

Data Path : Z:\VOASRV\HPCHEM1\MSVOA N\DATA\VN120418\
 Data File : VN052653.D
 Acq On : 4 Dec 2018 14:40
 Operator : MD\SY
 Sample : VN1204WBSD01
 Misc : 5.00mL/MSVOA N/WATER
 ALS Vial : 10 Sample Multiplier: 28

Instrument :
 MSVOA_N
 ClientSampled :
 VN1204WBSD01

Quant Time: Dec 05 03:07:53 2018
 Quant Method : Z:\VOASRV\HPCHEM1\MSVOA_N\METHODS\82N112718W.M
 Quant Title : SW846 8260
 QLast Update : Mon Dec 03 03:24:02 2018
 Response via : Initial Calibration

Internal Standards	R.T.	QIon	Response	Conc	Units	Dev(Min)
1) Pentafluorobenzene	7.67	168	965120	50.00	ug/l	0.00
34) 1,4-Difluorobenzene	8.59	114	1500006	50.00	ug/l	0.00
63) Chlorobenzene-d5	11.41	117	1319940	50.00	ug/l	0.00
72) 1,4-Dichlorobenzene-d4	13.34	152	586204	50.00	ug/l	0.00

System Monitoring Compounds

33) 1,2-Dichloroethane-d4	8.03	65	531661	50.59	ug/l	0.00
Spiked Amount	50.000		Recovery	=	101.18%	
35) Dibromofluoromethane	7.59	113	485206	52.47	ug/l	0.00
Spiked Amount	50.000		Recovery	=	104.94%	
50) Toluene-d8	10.09	98	1835372	50.99	ug/l	0.00
Spiked Amount	50.000		Recovery	=	101.98%	
62) 4-Bromofluorobenzene	12.40	95	615824	50.91	ug/l	0.00
Spiked Amount	50.000		Recovery	=	101.82%	

Target Compounds

						Qvalue
2) Dichlorodifluoromethane	1.85	85	155831	17.244	ug/l	97
3) Chloromethane	2.06	50	202167	16.948	ug/l	99
4) Vinyl Chloride	2.19	62	214267	17.486	ug/l	98
5) Bromomethane	2.58	94	126765	16.580	ug/l	99
6) Chloroethane	2.71	64	131889	17.769	ug/l	98
7) Trichlorofluoromethane	3.02	101	278865	18.527	ug/l	98
8) Diethyl Ether	3.41	74	104955	18.882	ug/l	99
9) 1,1,2-Trichlorotrifluoroet	3.77	101	175335	18.668	ug/l	99
10) Methyl Iodide	3.96	142	251664	20.118	ug/l	99
11) Tert butyl alcohol	4.78	59	46742	88.850	ug/l	99
12) 1,1-Dichloroethene	3.74	96	167989	18.582	ug/l	98
13) Acrolein	3.61	56	55732	60.954	ug/l	100
14) Allyl chloride	4.33	41	284151	18.236	ug/l	98
15) Acrylonitrile	4.99	53	310567	93.259	ug/l	99
16) Acetone	3.82	43	223094	80.490	ug/l	100
17) Carbon Disulfide	4.06	76	462281	16.249	ug/l	99
18) Methyl Acetate	4.33	43	156157	19.641	ug/l	99
19) Methyl tert-butyl Ether	5.05	73	465896	19.369	ug/l	99
20) Methylene Chloride	4.56	84	197598	18.218	ug/l	100
21) trans-1,2-Dichloroethene	5.05	96	179871	18.629	ug/l	94
22) Diisopropyl ether	5.95	45	613656	18.749	ug/l	97
23) Vinyl Acetate	5.90	43	1887404	92.585	ug/l	99
24) 1,1-Dichloroethane	5.85	63	349400	18.697	ug/l	100
25) 2-Butanone	6.84	43	343544	87.447	ug/l	96
26) 2,2-Dichloropropane	6.83	77	235677	18.220	ug/l	98
27) cis-1,2-Dichloroethene	6.83	96	209476	18.624	ug/l	99
28) Bromochloromethane	7.20	49	176329	20.658	ug/l	96
29) Tetrahydrofuran	7.21	42	231688	91.435	ug/l	99
30) Chloroform	7.37	83	346285	18.573	ug/l	99
31) Cyclohexane	7.66	56	321798	17.554	ug/l	93
32) 1,1,1-Trichloroethane	7.57	97	282890	19.150	ug/l	100
36) 1,1-Dichloropropene	7.79	75	257905	18.207	ug/l	99
37) Ethyl Acetate	6.93	43	156549	18.109	ug/l	97
38) Carbon Tetrachloride	7.78	117	240719	18.772	ug/l	98

Data Path : Z:\VOASRV\HPCHEM1\MSVOA N\DATA\VN120418\
 Data File : VN052653.D
 Acq On : 4 Dec 2018 14:40
 Operator : MD\SY
 Sample : VN1204WBSD01
 Misc : 5.00mL/MSVOA N/WATER
 ALS Vial : 10 Sample Multiplier: 28

Instrument :
 MSVOA_N
 ClientSampleId :
 VN1204WBSD01

Quant Time: Dec 05 03:07:53 2018
 Quant Method : Z:\VOASRV\HPCHEM1\MSVOA_N\METHODS\82N112718W.M
 Quant Title : SW846 8260
 QLast Update : Mon Dec 03 03:24:02 2018
 Response via : Initial Calibration

Internal Standards	R.T.	QIon	Response	Conc	Units	Dev(Min)
39) Methylcyclohexane	9.08	83	301456	17.509	ug/l	99
40) Benzene	8.04	78	801470	18.986	ug/l	100
41) Methacrylonitrile	7.18	41	94523	20.000	ug/l	96
42) 1,2-Dichloroethane	8.12	62	247456	19.360	ug/l	100
43) Isopropyl Acetate	8.17	43	300301	20.527	ug/l	97
44) Trichloroethene	8.84	130	206955	19.139	ug/l	100
45) 1,2-Dichloropropane	9.12	63	213984	19.066	ug/l	98
46) Dibromomethane	9.21	93	121235	19.513	ug/l	98
47) Bromodichloromethane	9.40	83	260186	19.261	ug/l	99
48) Methyl methacrylate	9.20	41	141222	18.513	ug/l	97
49) 1,4-Dioxane	9.20	88	28440	359.234	ug/l	94
51) 4-Methyl-2-Pentanone	9.99	43	792076	96.498	ug/l	99
52) Toluene	10.16	92	485401	19.353	ug/l	100
53) t-1,3-Dichloropropene	10.38	75	247890	19.076	ug/l	100
54) cis-1,3-Dichloropropene	9.84	75	299266	19.217	ug/l	98
55) 1,1,2-Trichloroethane	10.56	97	176114	19.962	ug/l	99
56) Ethyl methacrylate	10.43	69	216350	19.402	ug/l	99
57) 1,3-Dichloropropane	10.71	76	300314	19.278	ug/l	99
58) 2-Chloroethyl Vinyl ether	9.70	63	615600	96.160	ug/l	98
59) 2-Hexanone	10.75	43	510884	92.737	ug/l	99
60) Dibromochloromethane	10.90	129	187816	19.601	ug/l	100
61) 1,2-Dibromoethane	11.01	107	168690	19.251	ug/l	98
64) Tetrachloroethene	10.63	164	198142	19.361	ug/l	98
65) Chlorobenzene	11.43	112	525370	19.303	ug/l	100
66) 1,1,1,2-Tetrachloroethane	11.51	131	188846	19.955	ug/l	99
67) Ethyl Benzene	11.51	91	911622	19.127	ug/l	99
68) m/p-Xylenes	11.62	106	687750	38.761	ug/l	99
69) o-Xylene	11.95	106	338835	19.665	ug/l	98
70) Styrene	11.96	104	544114	19.827	ug/l	99
71) Bromoform	12.13	173	124760	19.911	ug/l #	100
73) Isopropylbenzene	12.25	105	904203	19.660	ug/l	100
74) N-amyl acetate	12.07	43	218607	18.814	ug/l	99
75) 1,1,2,2-Tetrachloroethane	12.50	83	208898	19.967	ug/l	100
76) 1,2,3-Trichloropropane	12.55	75	252811	27.967	ug/l #	100
77) Bromobenzene	12.53	156	223041	19.620	ug/l	98
78) n-propylbenzene	12.59	91	1015145	19.429	ug/l	100
79) 2-Chlorotoluene	12.67	91	598714	19.243	ug/l	99
80) 1,3,5-Trimethylbenzene	12.73	105	725561	19.781	ug/l	100
81) trans-1,4-Dichloro-2-buten	12.30	75	48504	17.919	ug/l	94
82) 4-Chlorotoluene	12.77	91	600370	19.146	ug/l	100
83) tert-Butylbenzene	12.99	119	645216	19.731	ug/l	98
84) 1,2,4-Trimethylbenzene	13.04	105	727171	19.782	ug/l	100
85) sec-Butylbenzene	13.17	105	871929	19.577	ug/l	100
86) p-Isopropyltoluene	13.29	119	731209	19.275	ug/l	99
87) 1,3-Dichlorobenzene	13.28	146	382900	19.256	ug/l	100
88) 1,4-Dichlorobenzene	13.36	146	372673	19.027	ug/l	99
89) n-Butylbenzene	13.62	91	585305	18.552	ug/l	99
90) Hexachloroethane	13.88	117	122066	19.004	ug/l	96
91) 1,2-Dichlorobenzene	13.65	146	374401	19.708	ug/l	99
92) 1,2-Dibromo-3-Chloropropan	14.27	75	28700	19.181	ug/l	96

Data Path : Z:\VOASRV\HPCHEM1\MSVOA N\DATA\VN120418\
 Data File : VN052653.D
 Acq On : 4 Dec 2018 14:40
 Operator : MD\SY
 Sample : VN1204WBSD01
 Misc : 5.00mL/MSVOA N/WATER
 ALS Vial : 10 Sample Multiplier: 28

Instrument :
 MSVOA_N
 ClientSampleId :
 VN1204WBSD01

Quant Time: Dec 05 03:07:53 2018
 Quant Method : Z:\VOASRV\HPCHEM1\MSVOA_N\METHODS\82N112718W.M
 Quant Title : SW846 8260
 QLast Update : Mon Dec 03 03:24:02 2018
 Response via : Initial Calibration

Internal Standards	R.T.	QIon	Response	Conc	Units	Dev(Min)
93) 1,2,4-Trichlorobenzene	14.91	180	166586	17.931	ug/l	98
94) Hexachlorobutadiene	15.01	225	115302	18.866	ug/l	99
95) Naphthalene	15.13	128	329498	17.334	ug/l	100
96) 1,2,3-Trichlorobenzene	15.32	180	158563	18.394	ug/l	99

(#) = qualifier out of range (m) = manual integration (+) = signals summed

Data Path : Z:\VOASRV\HPCHEM1\MSVOA N\DATA\VN120418\
 Data File : VN052653.D
 Acq On : 4 Dec 2018 14:40
 Operator : MD\SY
 Sample : VN1204WBSD01
 Misc : 5.00mL/MSVOA N/WATER
 ALS Vial : 10 Sample Multiplier: 28

Instrument : MSVOA_N
 Client Sampled : VN1204WBSD01

Quant Time: Dec 05 03:07:53 2018
 Quant Method : Z:\VOASRV\HPCHEM1\MSVOA_N\METHODS\82N112718W.M
 Quant Title : SW846 8260
 QLast Update : Mon Dec 03 03:24:02 2018
 Response via : Initial Calibration

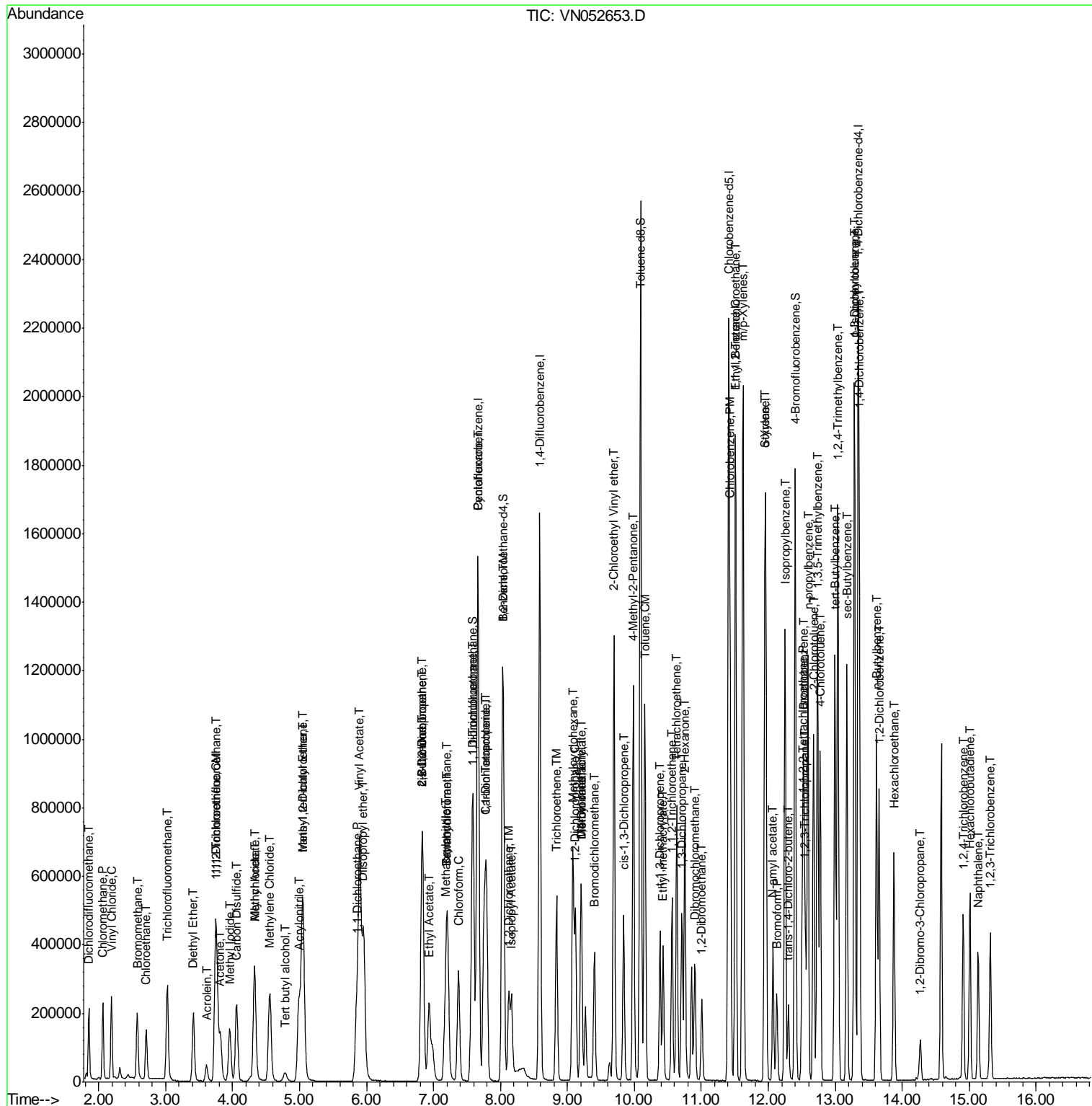

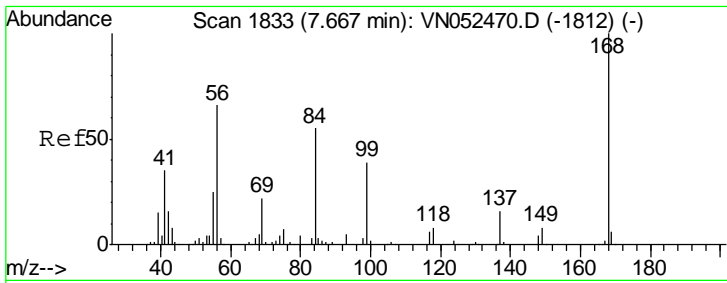

#1
 Pentafluorobenzene
 Concen: 50.000 ug/l
 RT: 7.67 min Scan# 1833
 Delta R.T. 0.00 min
 Lab File: VN052653.D
 Acq: 4 Dec 2018 14:40

Instrument : MSVOA_N
 ClientSampleId : VN1204WBSD01

Tgt Ion: 168 Resp: 965120
 Ion Ratio Lower Upper
 168 100
 99 51.2 41.7 62.5

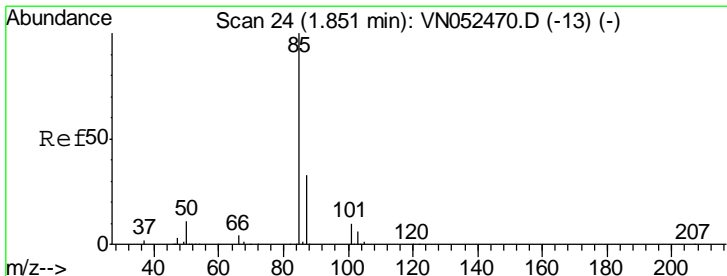
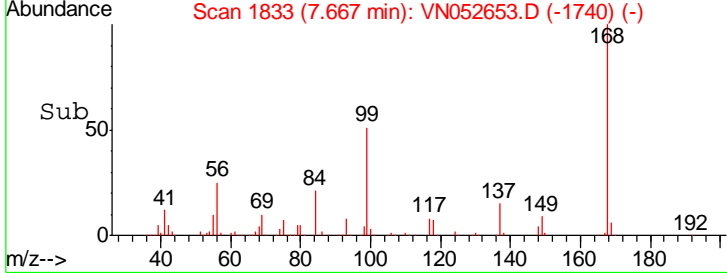
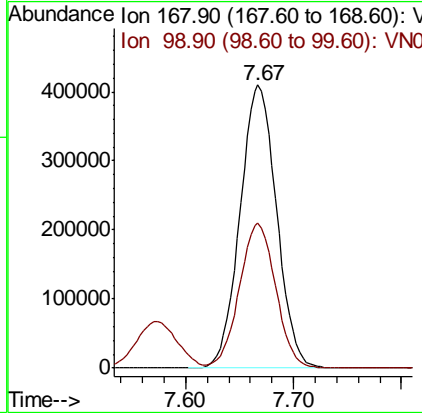
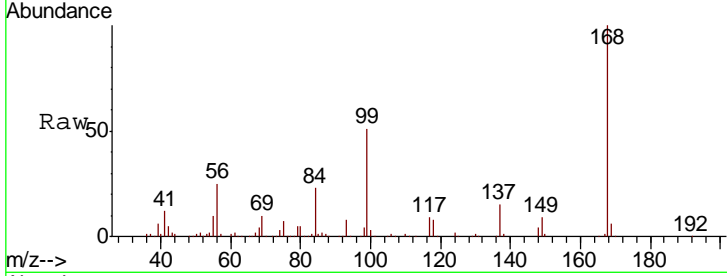

#2
 Dichlorodifluoromethane
 Concen: 17.244 ug/l
 RT: 1.85 min Scan# 25
 Delta R.T. 0.00 min
 Lab File: VN052653.D
 Acq: 4 Dec 2018 14:40

Tgt Ion: 85 Resp: 155831
 Ion Ratio Lower Upper
 85 100
 87 31.5 16.7 50.1

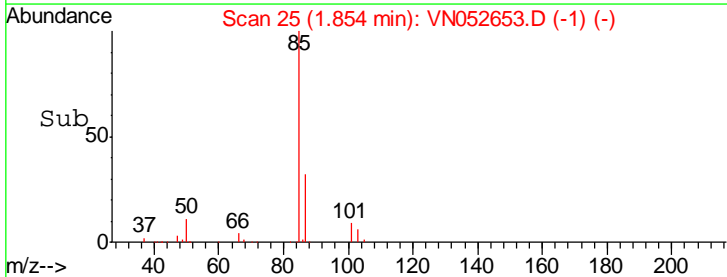
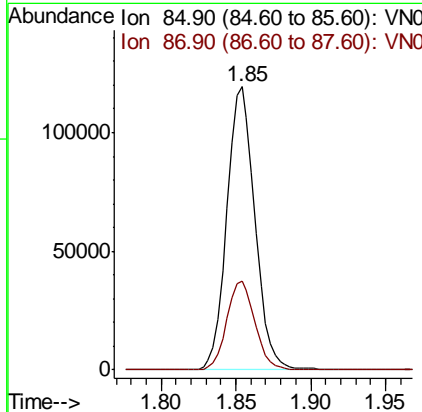
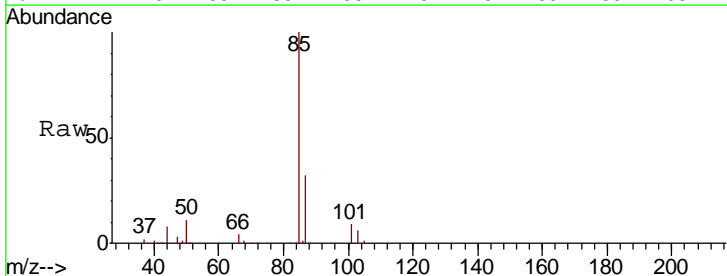

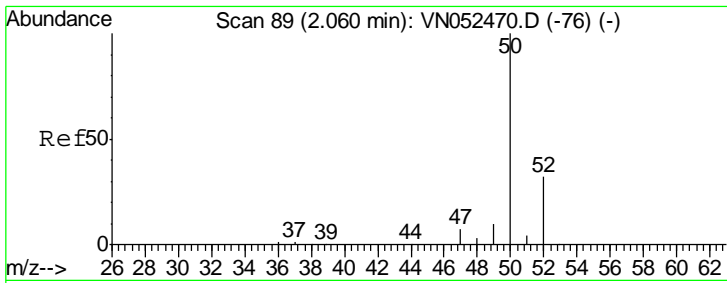

#3
 Chloromethane
 Concen: 16.948 ug/l
 RT: 2.06 min Scan# 90
 Delta R.T. 0.00 min
 Lab File: VN052653.D
 Acq: 4 Dec 2018 14:40

Instrument :
 MSVOA_N
 ClientSampled :
 VN1204WBSD01

Tgt Ion	Resp	Lower	Upper
50	100		
52	32.8	25.9	38.9

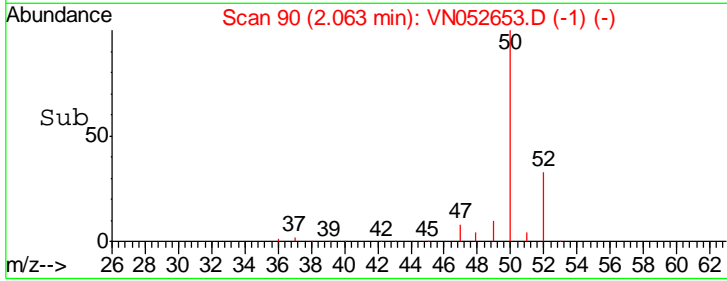
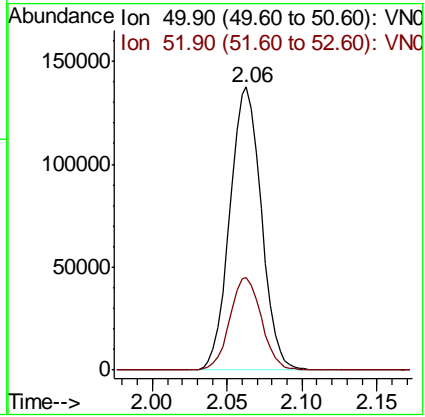
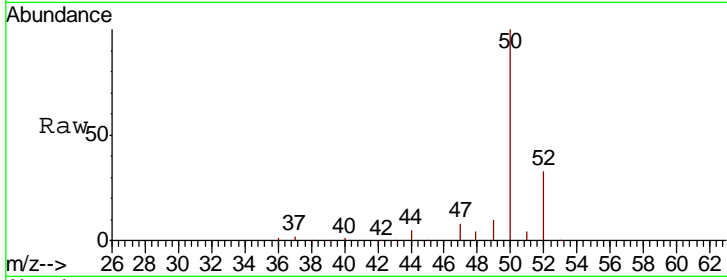

#4
 Vinyl Chloride
 Concen: 17.486 ug/l
 RT: 2.19 min Scan# 130
 Delta R.T. 0.00 min
 Lab File: VN052653.D
 Acq: 4 Dec 2018 14:40

Tgt Ion	Resp	Lower	Upper
62	100		
64	32.7	25.4	38.2

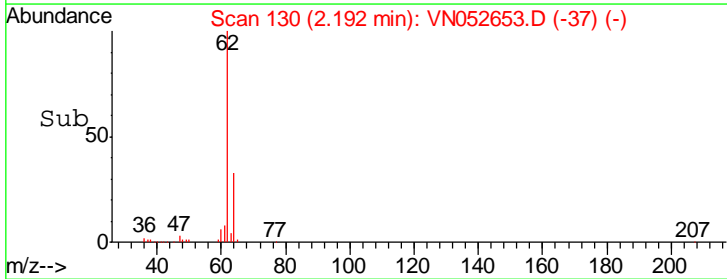
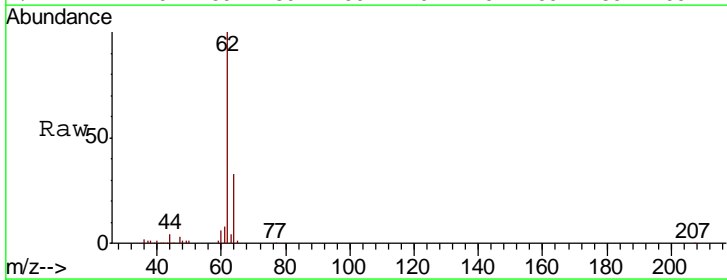
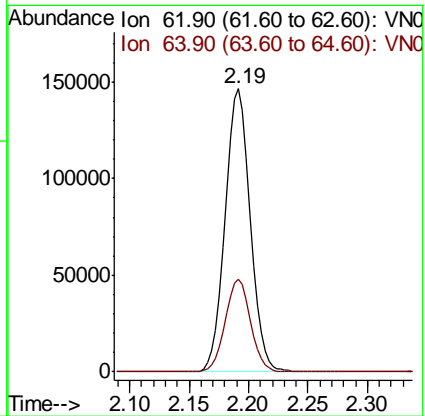
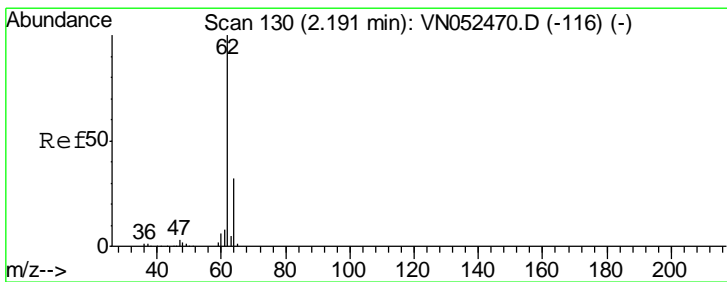

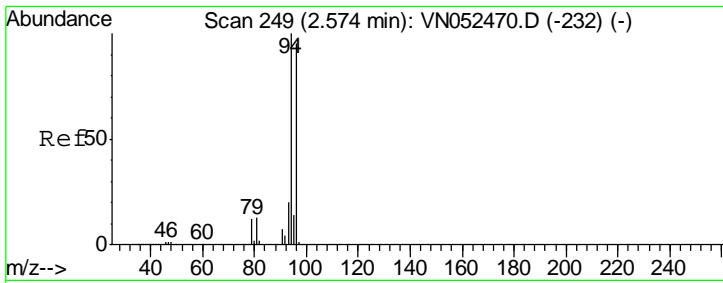

#5
 Bromomethane
 Concen: 16.580 ug/l
 RT: 2.58 min Scan# 250
 Delta R.T. 0.00 min
 Lab File: VN052653.D
 Acq: 4 Dec 2018 14:40

Instrument :
 MSVOA_N
 ClientSampled :
 VN1204WBSD01

Tgt Ion: 94 Resp: 126765
 Ion Ratio Lower Upper
 94 100
 96 96.1 75.8 113.8

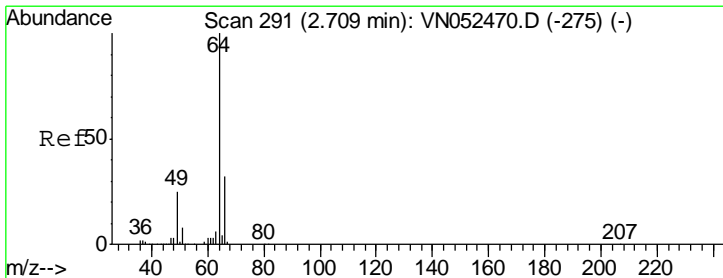
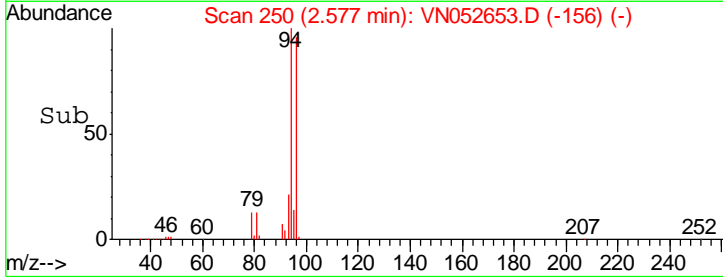
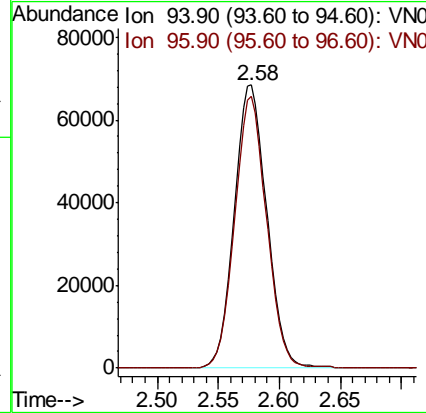
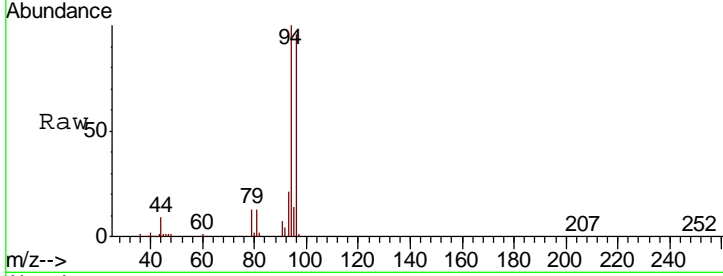

#6
 Chloroethane
 Concen: 17.769 ug/l
 RT: 2.71 min Scan# 291
 Delta R.T. 0.00 min
 Lab File: VN052653.D
 Acq: 4 Dec 2018 14:40

Tgt Ion: 64 Resp: 131889
 Ion Ratio Lower Upper
 64 100
 66 33.1 25.7 38.5

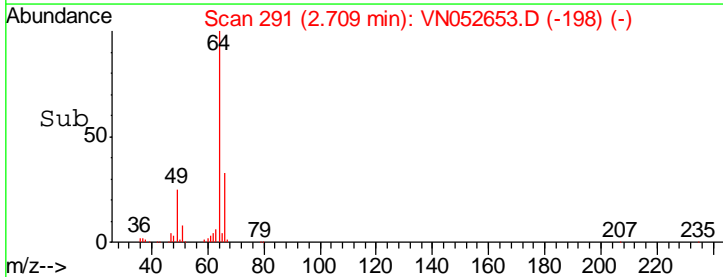
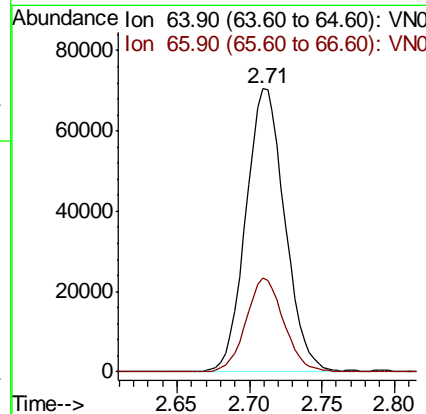
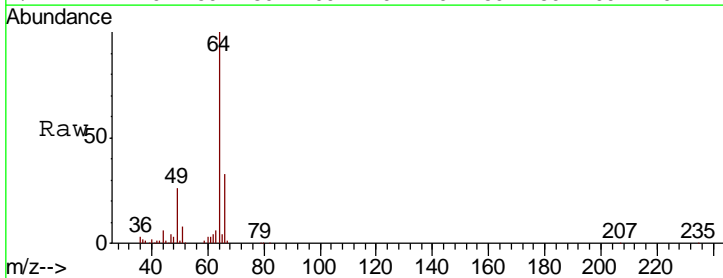

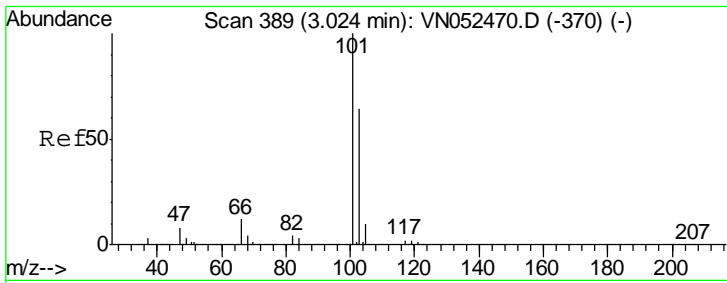

#7
 Trichlorofluoromethane
 Concen: 18.527 ug/l
 RT: 3.02 min Scan# 389
 Delta R.T. 0.00 min
 Lab File: VN052653.D
 Acq: 4 Dec 2018 14:40

Instrument :
 MSVOA_N
 ClientSampled :
 VN1204WBSD01

Tgt Ion:101 Resp: 278865
 Ion Ratio Lower Upper
 101 100
 103 65.5 51.4 77.2

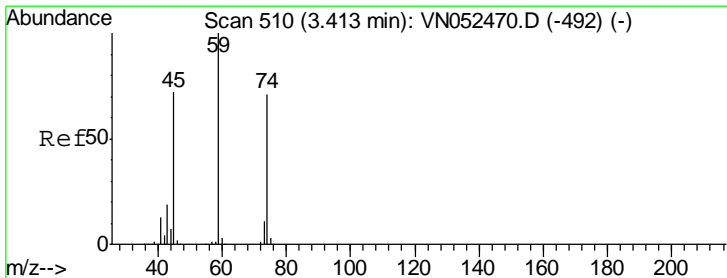
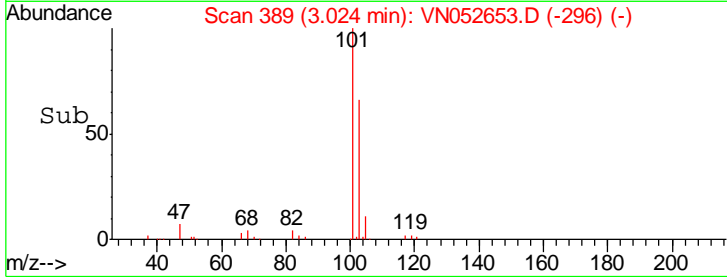
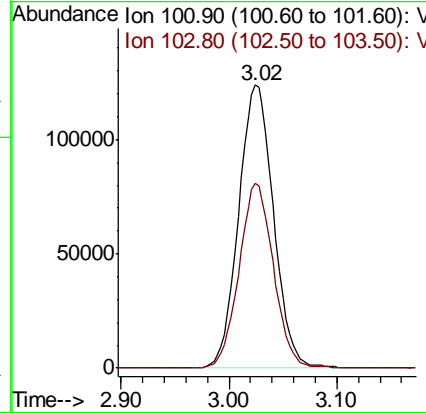
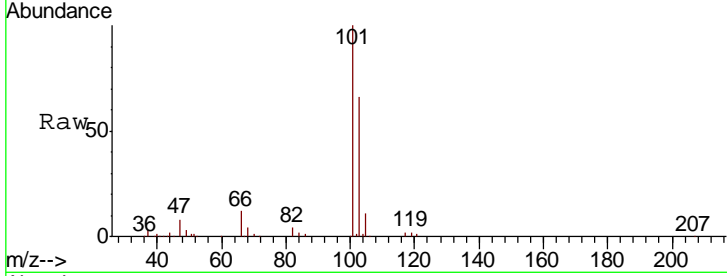

#8
 Diethyl Ether
 Concen: 18.882 ug/l
 RT: 3.41 min Scan# 510
 Delta R.T. 0.00 min
 Lab File: VN052653.D
 Acq: 4 Dec 2018 14:40

Tgt Ion: 74 Resp: 104955
 Ion Ratio Lower Upper
 74 100
 45 99.8 50.4 151.3

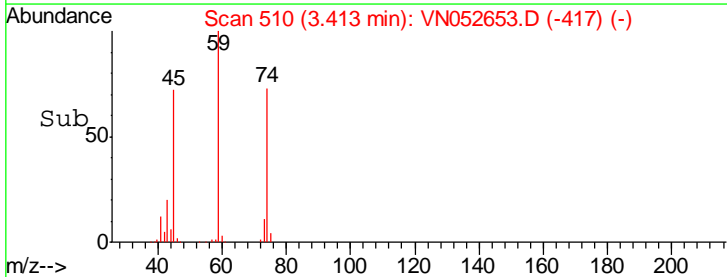
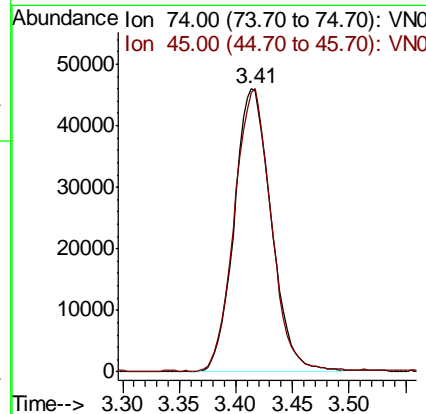
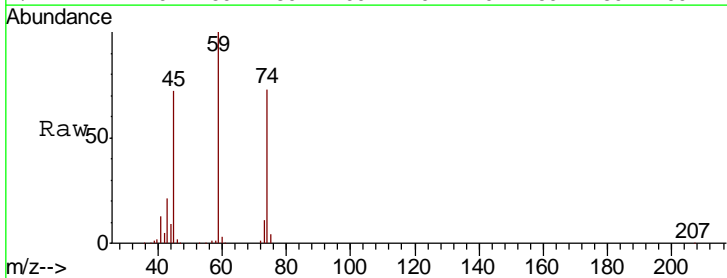

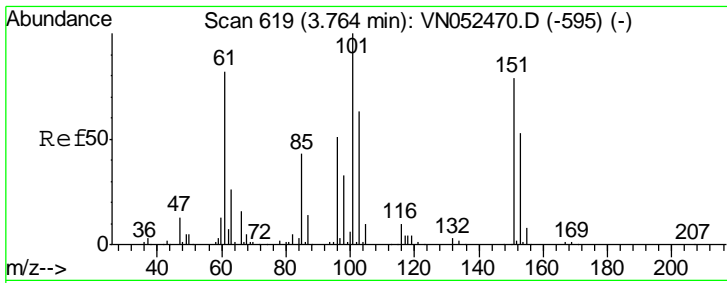

#9
 1,1,2-Trichlorotrifluoroethane
 Concen: 18.668 ug/l
 RT: 3.77 min Scan# 620
 Delta R.T. 0.00 min
 Lab File: VN052653.D
 Acq: 4 Dec 2018 14:40

Instrument :
 MSVOA_N
 ClientSampled :
 VN1204WBSD01

Tgt Ion	Resp	Lower	Upper
101	175335		
85	42.3	34.2	51.4
151	81.7	64.6	96.8

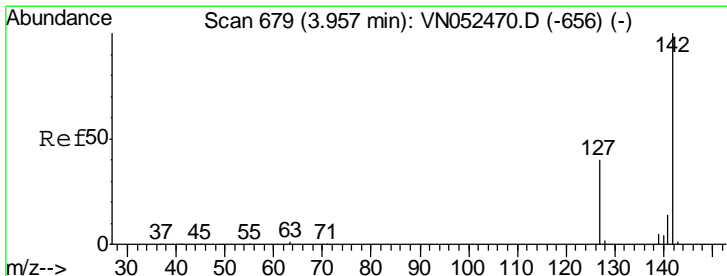
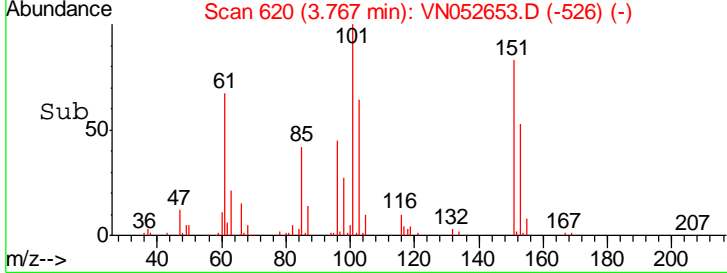
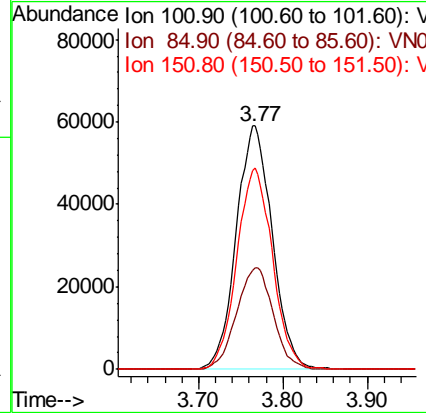
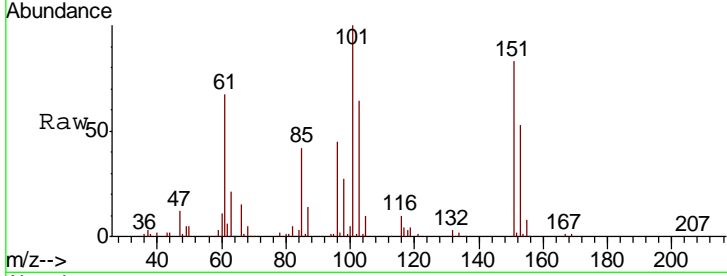

#10
 Methyl Iodide
 Concen: 20.118 ug/l
 RT: 3.96 min Scan# 679
 Delta R.T. 0.00 min
 Lab File: VN052653.D
 Acq: 4 Dec 2018 14:40

Tgt Ion	Resp	Lower	Upper
142	251664		
127	39.4	31.8	47.6
141	13.8	11.4	17.0

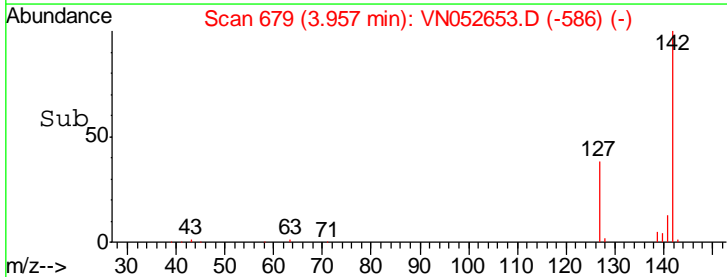
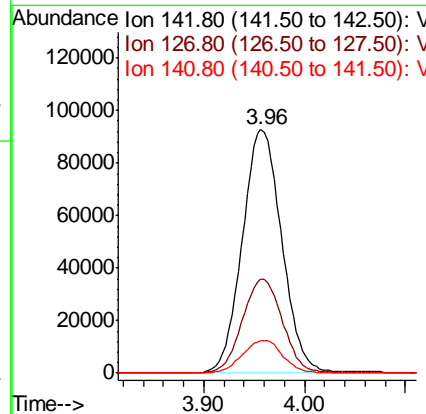
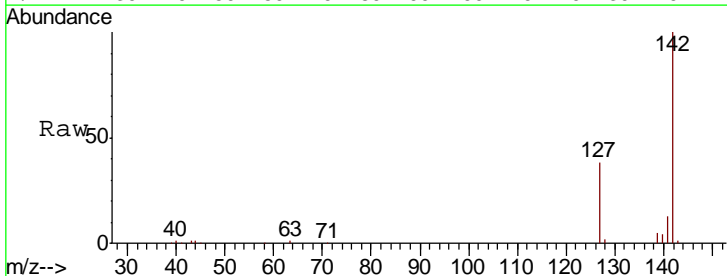

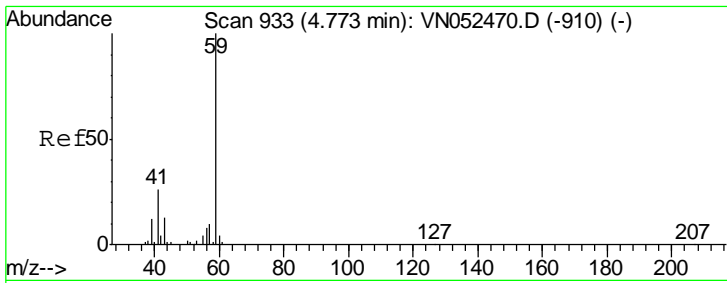

#11
 Tert butyl alcohol
 Concen: 88.850 ug/l
 RT: 4.78 min Scan# 936
 Delta R.T. 0.01 min
 Lab File: VN052653.D
 Acq: 4 Dec 2018 14:40

Instrument :
 MSVOA_N
ClientSampled :
 VN1204WBSD01

Tgt Ion	Resp	Lower	Upper
59	46742		
57	9.7	7.9	11.9

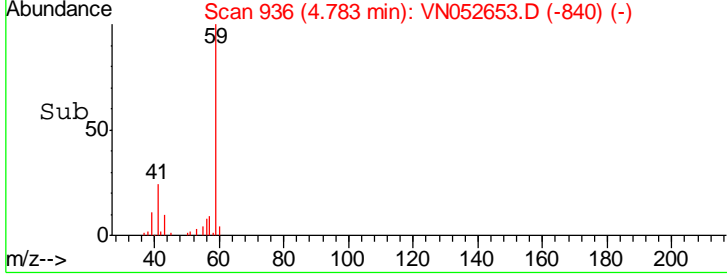
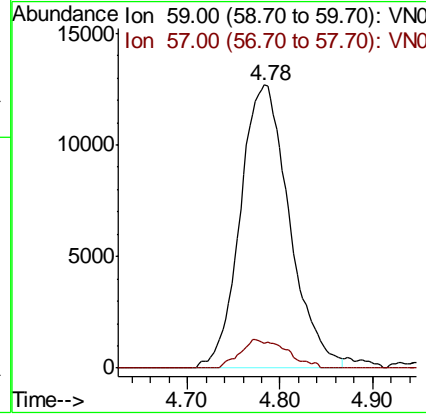
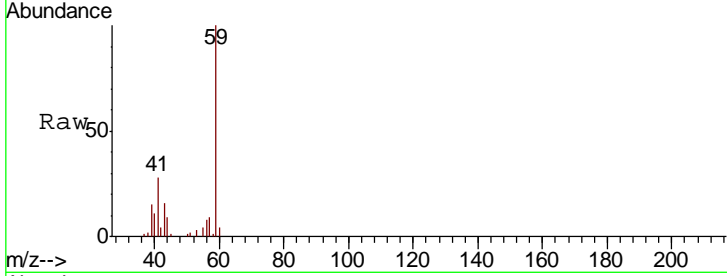

#12
 1,1-Dichloroethene
 Concen: 18.582 ug/l
 RT: 3.74 min Scan# 613
 Delta R.T. 0.00 min
 Lab File: VN052653.D
 Acq: 4 Dec 2018 14:40

Tgt Ion	Resp	Lower	Upper
96	167989		
61	159.6	127.0	190.6
98	66.6	50.3	75.5

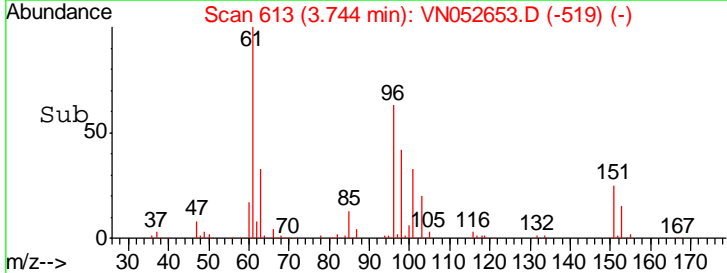
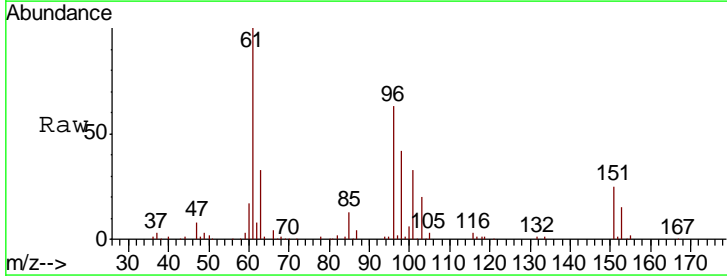
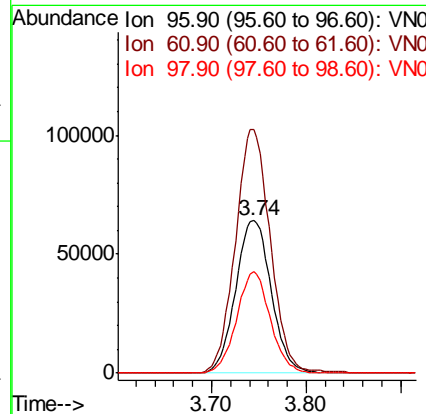
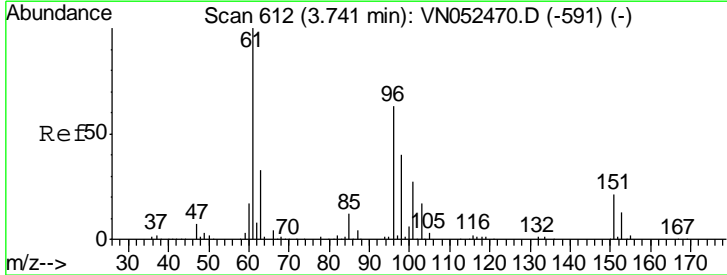

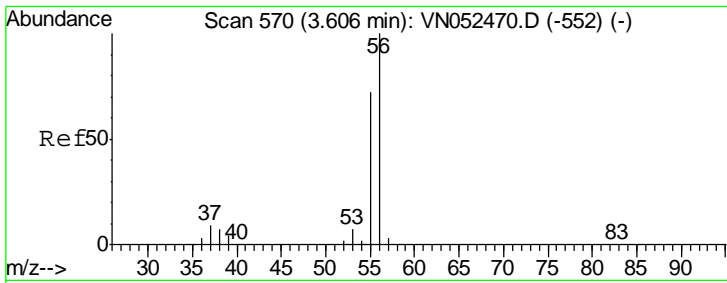

#13
 Acrolein
 Concen: 60.954 ug/l
 RT: 3.61 min Scan# 571
 Delta R.T. 0.00 min
 Lab File: VN052653.D
 Acq: 4 Dec 2018 14:40

Instrument :
 MSVOA_N
 ClientSampled :
 VN1204WBSD01

Tgt Ion	Resp	Lower	Upper
56	55732		
55	70.8	56.8	85.2

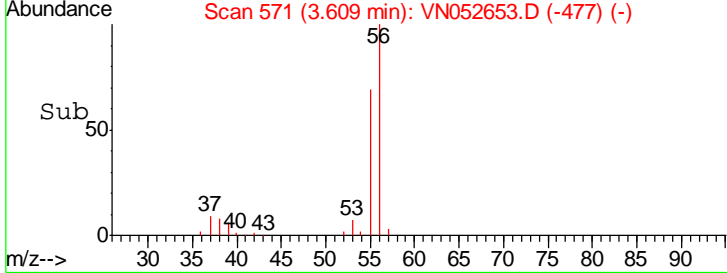
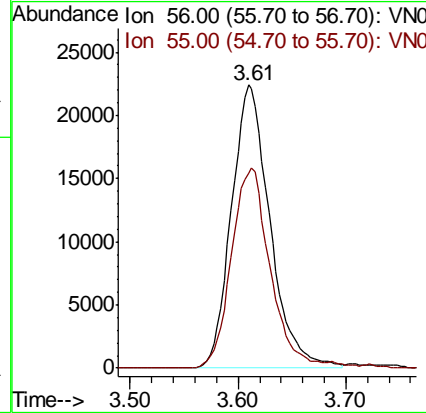
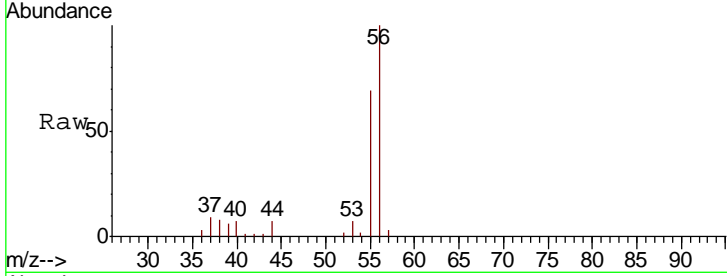

#14
 Allyl chloride
 Concen: 18.236 ug/l
 RT: 4.33 min Scan# 795
 Delta R.T. 0.00 min
 Lab File: VN052653.D
 Acq: 4 Dec 2018 14:40

Tgt Ion	Resp	Lower	Upper
41	284151		
39	64.5	50.6	76.0
76	35.6	27.4	41.2

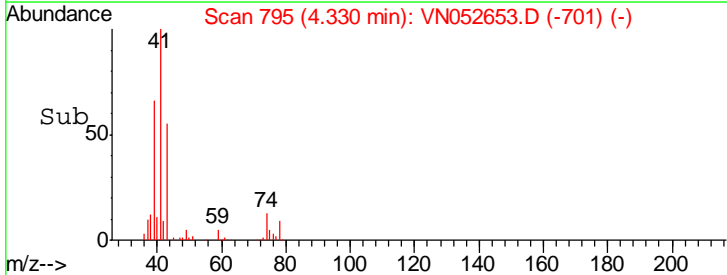
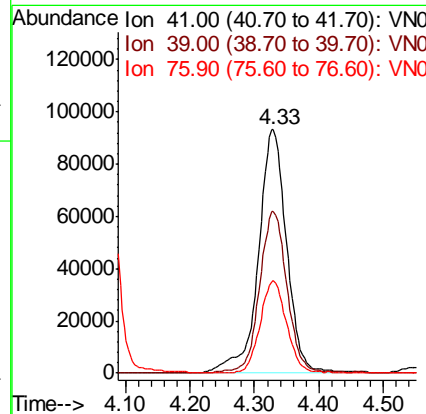
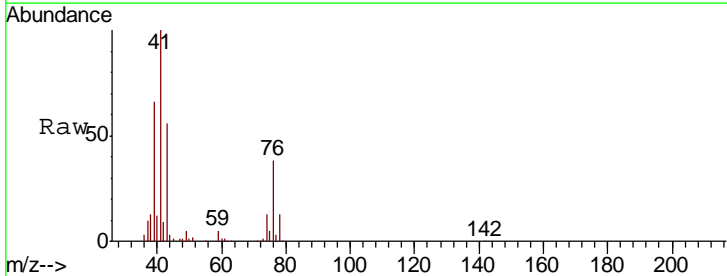

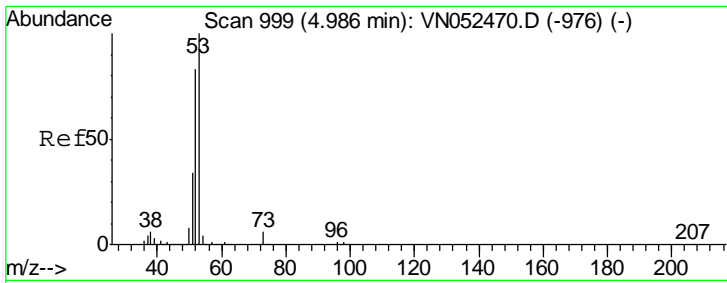

#15
 Acrylonitrile
 Concen: 93.259 ug/l
 RT: 4.99 min Scan# 1000
 Delta R.T. 0.00 min
 Lab File: VN052653.D
 Acq: 4 Dec 2018 14:40

Instrument :
 MSVOA_N
 ClientSampled :
 VN1204WBSD01

Tgt Ion: 53 Resp: 310567

Ion	Ratio	Lower	Upper
53	100		
52	83.3	66.2	99.2
51	35.7	28.1	42.1

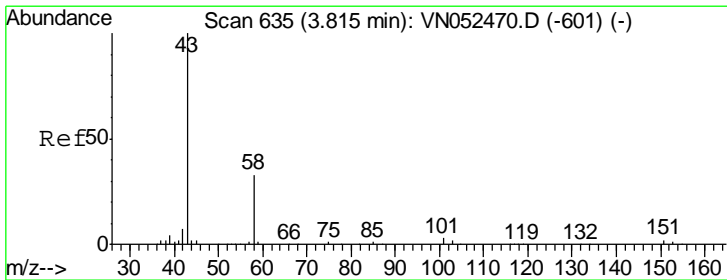
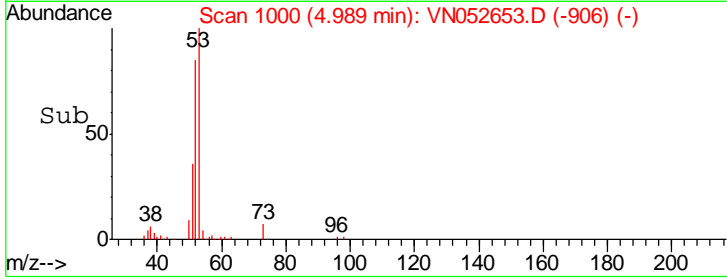
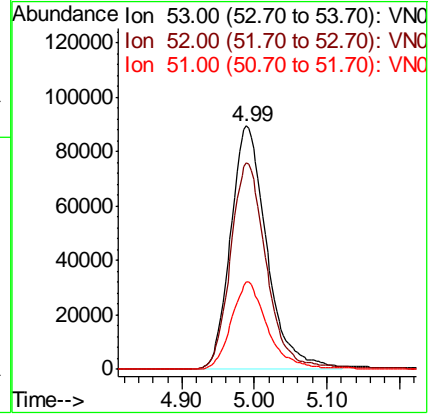
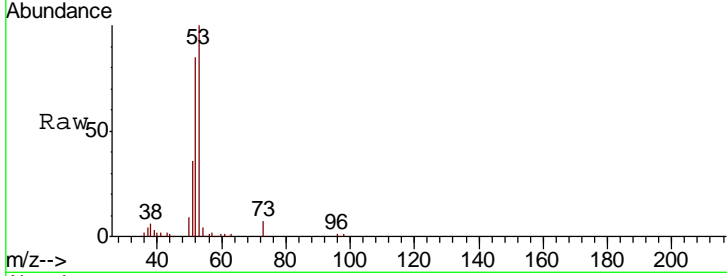

#16
 Acetone
 Concen: 80.490 ug/l
 RT: 3.82 min Scan# 636
 Delta R.T. 0.00 min
 Lab File: VN052653.D
 Acq: 4 Dec 2018 14:40

Tgt Ion: 43 Resp: 223094

Ion	Ratio	Lower	Upper
43	100		
58	32.6	26.0	39.0

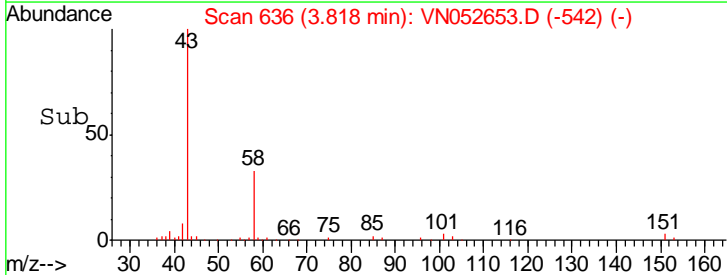
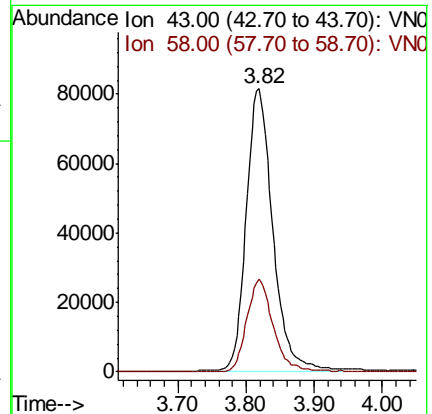
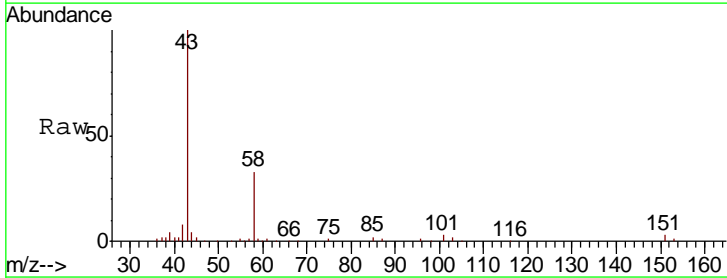

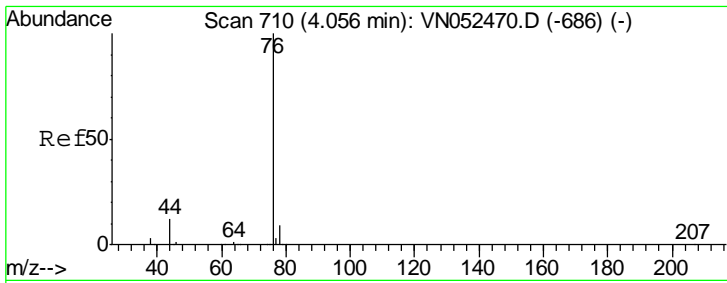

#17
 Carbon Disulfide
 Concen: 16.249 ug/l
 RT: 4.06 min Scan# 711
 Delta R.T. 0.00 min
 Lab File: VN052653.D
 Acq: 4 Dec 2018 14:40

Instrument :
 MSVOA_N
ClientSampled :
 VN1204WBSD01

Tgt Ion	Resp	Lower	Upper
76	462281		
78	8.9	7.4	11.0

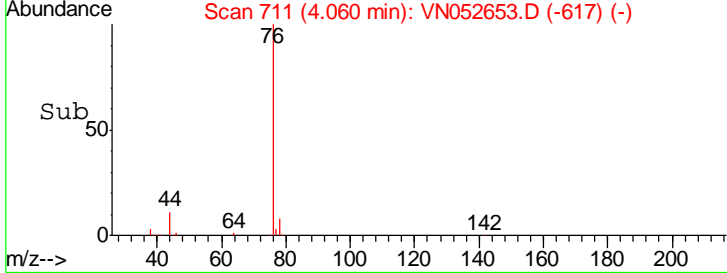
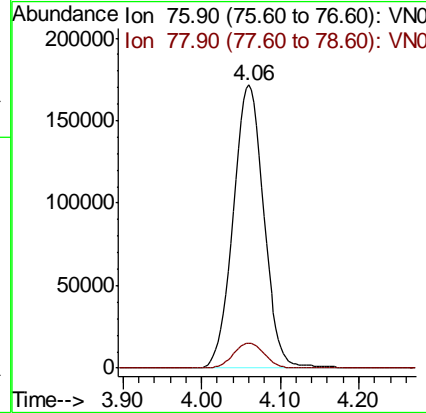
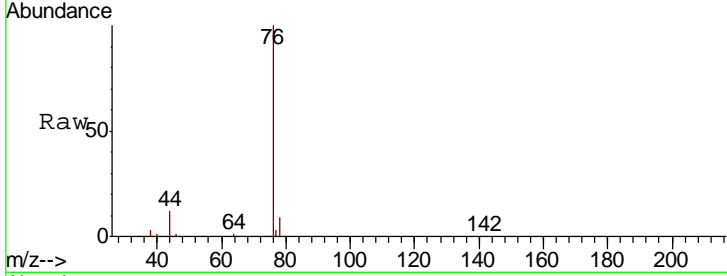

#18
 Methyl Acetate
 Concen: 19.641 ug/l
 RT: 4.33 min Scan# 794
 Delta R.T. 0.00 min
 Lab File: VN052653.D
 Acq: 4 Dec 2018 14:40

Tgt Ion	Resp	Lower	Upper
43	156157		
74	23.5	18.6	27.8

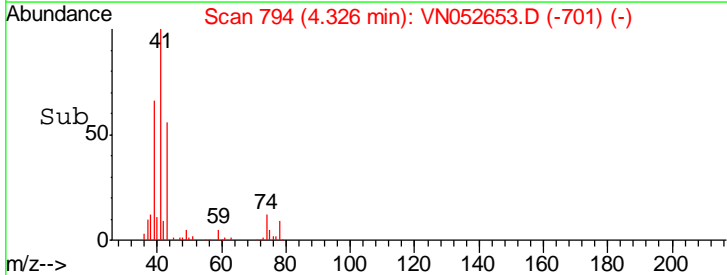
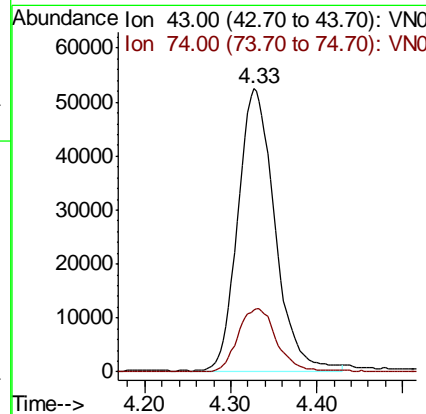
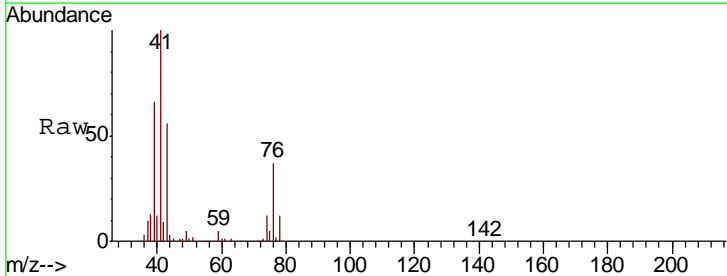

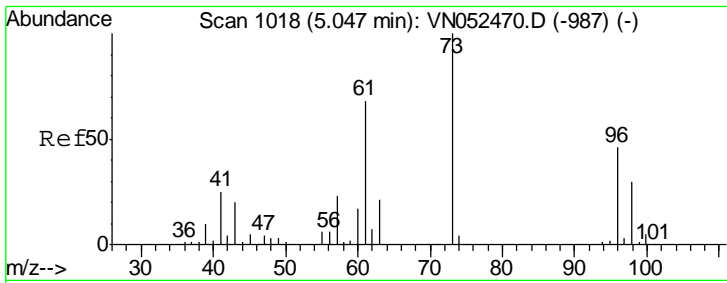

#19
 Methyl tert-butyl Ether
 Concen: 19.369 ug/l
 RT: 5.05 min Scan# 1018
 Delta R.T. 0.00 min
 Lab File: VN052653.D
 Acq: 4 Dec 2018 14:40

Instrument :
 MSVOA_N
ClientSampled :
 VN1204WBSD01

Tgt Ion: 73 Resp: 465896
 Ion Ratio Lower Upper
 73 100
 57 23.3 18.2 27.2

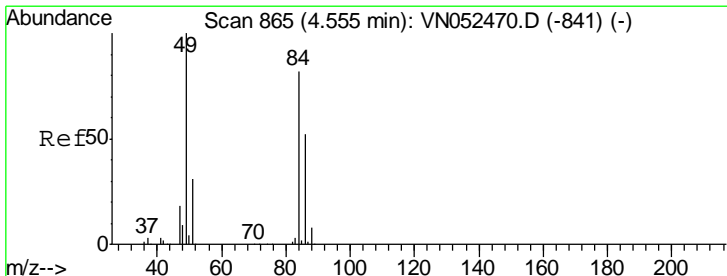
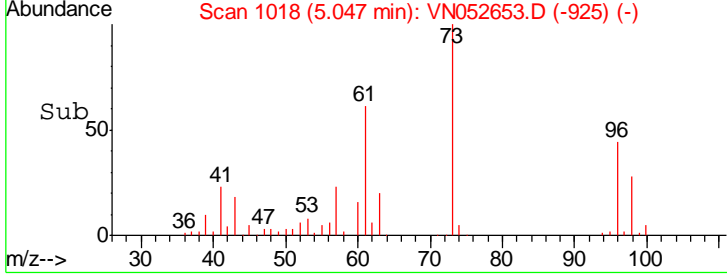
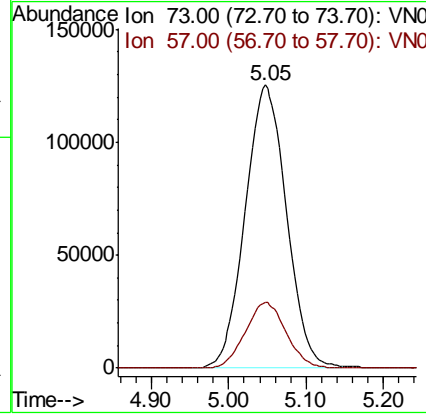
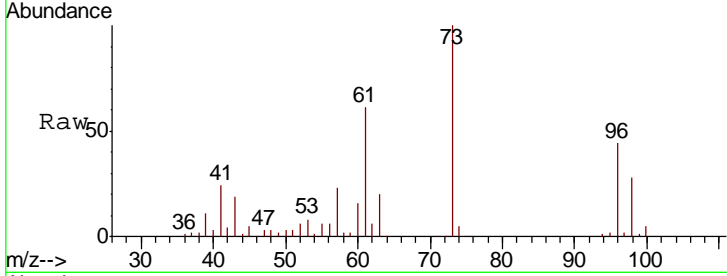

#20
 Methylene Chloride
 Concen: 18.218 ug/l
 RT: 4.56 min Scan# 866
 Delta R.T. 0.00 min
 Lab File: VN052653.D
 Acq: 4 Dec 2018 14:40

Tgt Ion: 84 Resp: 197598
 Ion Ratio Lower Upper
 84 100
 49 122.8 98.0 147.0
 51 37.2 30.1 45.1
 86 63.6 50.7 76.1

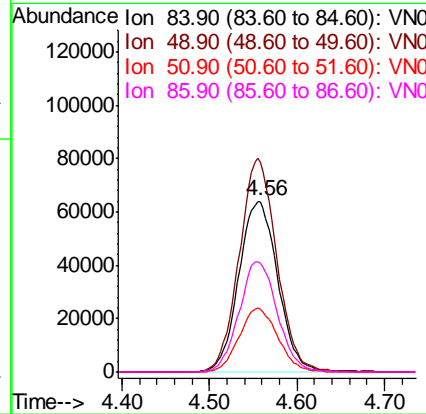
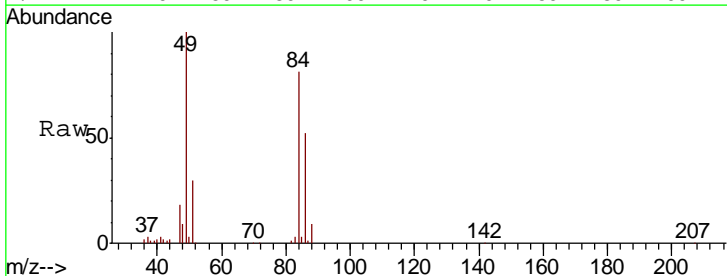

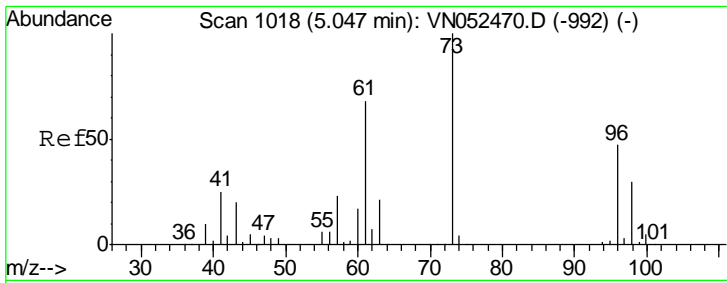

#21
 trans-1,2-Dichloroethene
 Concen: 18.629 ug/l
 RT: 5.05 min Scan# 1019
 Delta R.T. 0.00 min
 Lab File: VN052653.D
 Acq: 4 Dec 2018 14:40

Instrument :
 MSVOA_N
 ClientSampleId :
 VN1204WBSD01

Tgt Ion	Resp	Lower	Upper
96	179871		
96	100		
61	137.1	117.0	175.4
98	63.5	51.8	77.6

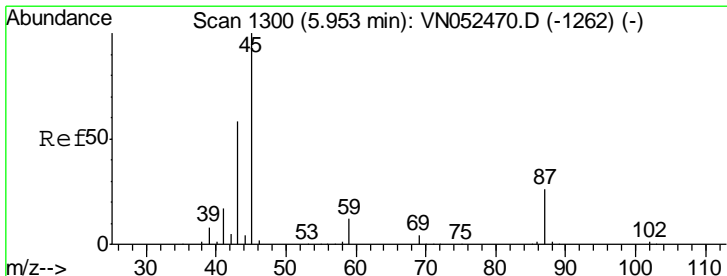
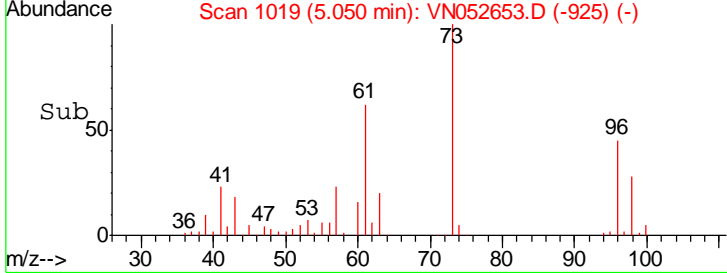
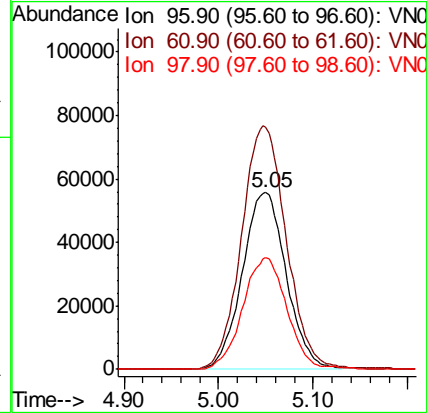
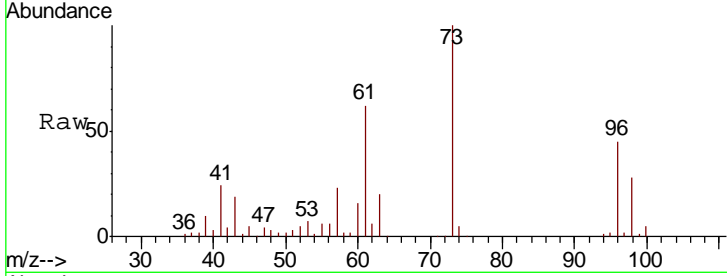

#22
 Diisopropyl ether
 Concen: 18.749 ug/l
 RT: 5.95 min Scan# 1300
 Delta R.T. 0.00 min
 Lab File: VN052653.D
 Acq: 4 Dec 2018 14:40

Tgt Ion	Resp	Lower	Upper
45	613656		
45	100		
43	60.6	46.1	69.1
87	27.0	21.3	31.9
59	11.8	9.5	14.3

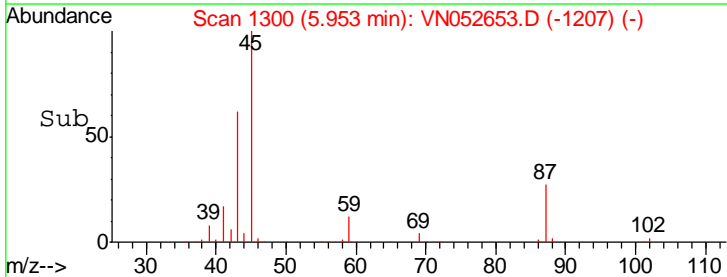
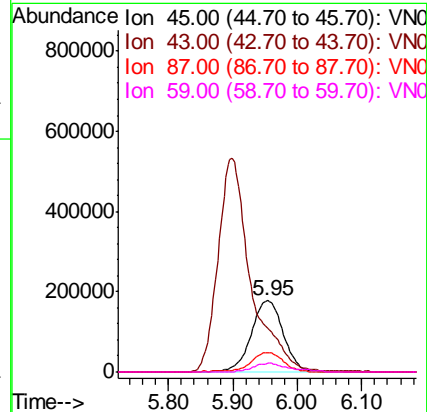
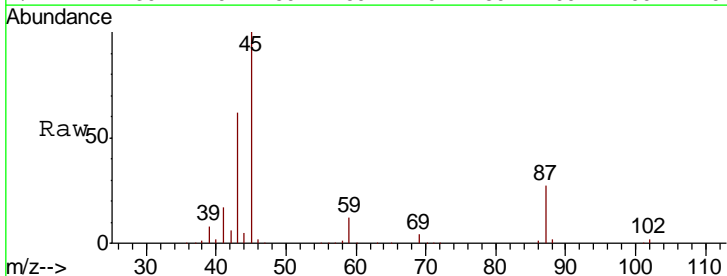

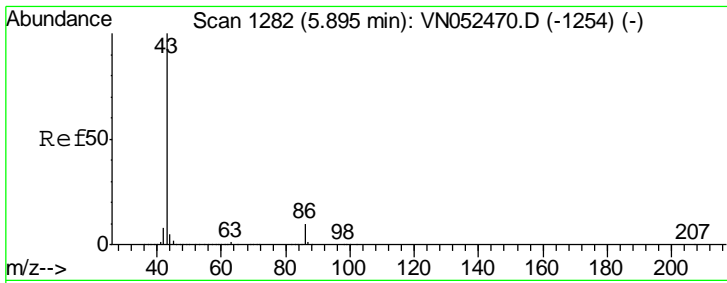

#23
 Vinyl Acetate
 Concen: 92.585 ug/l
 RT: 5.90 min Scan# 1283
 Delta R.T. 0.00 min
 Lab File: VN052653.D
 Acq: 4 Dec 2018 14:40

Instrument : MSVOA_N
 ClientSampled : VN1204WBSD01

Tgt Ion: 43 Resp: 1887404

Ion	Ratio	Lower	Upper
43	100		
86	10.1	7.8	11.8

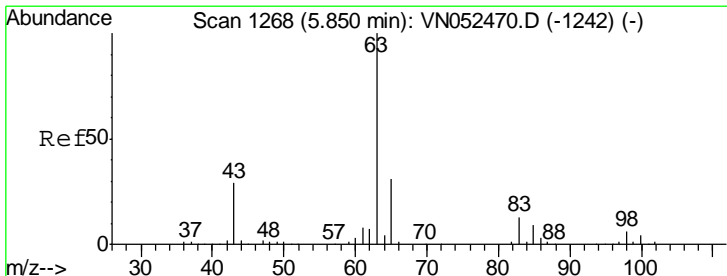
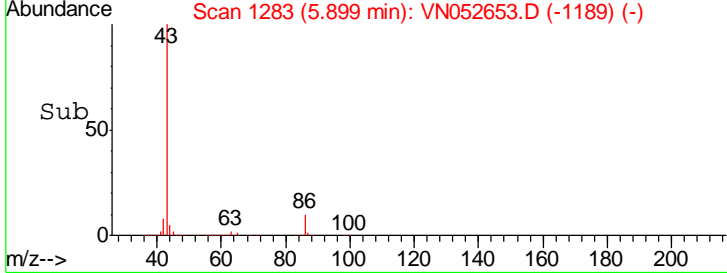
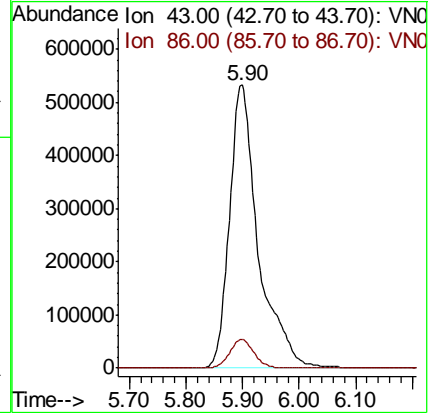
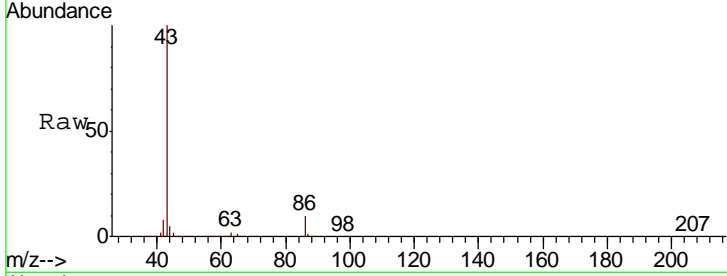

#24
 1,1-Dichloroethane
 Concen: 18.697 ug/l
 RT: 5.85 min Scan# 1268
 Delta R.T. 0.00 min
 Lab File: VN052653.D
 Acq: 4 Dec 2018 14:40

Tgt Ion: 63 Resp: 349400

Ion	Ratio	Lower	Upper
63	100		
98	6.2	3.0	9.2
100	4.1	2.0	5.8

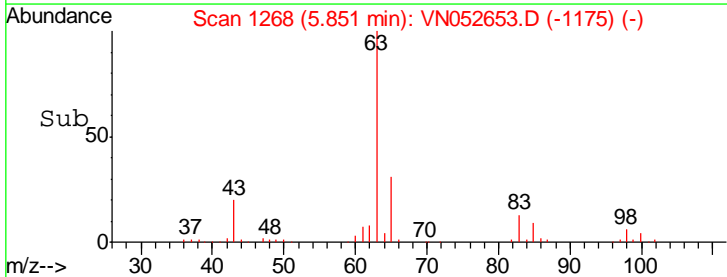
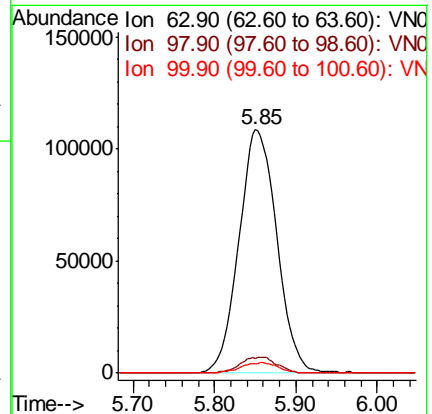
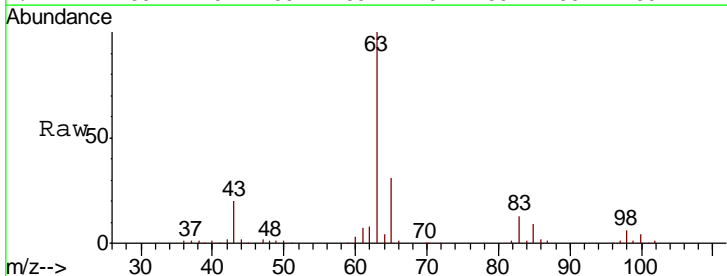

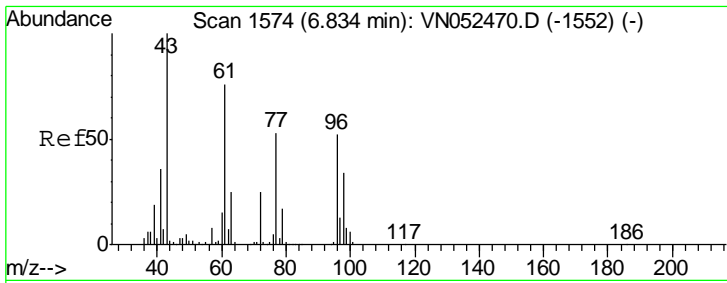

#25
 2-Butanone
 Concen: 87.447 ug/l
 RT: 6.84 min Scan# 1575
 Delta R.T. 0.00 min
 Lab File: VN052653.D
 Acq: 4 Dec 2018 14:40

Instrument : MSVOA_N
 ClientSampled : VN1204WBSD01

Tgt Ion: 43 Resp: 343544
 Ion Ratio Lower Upper
 43 100
 72 26.9 20.1 30.1

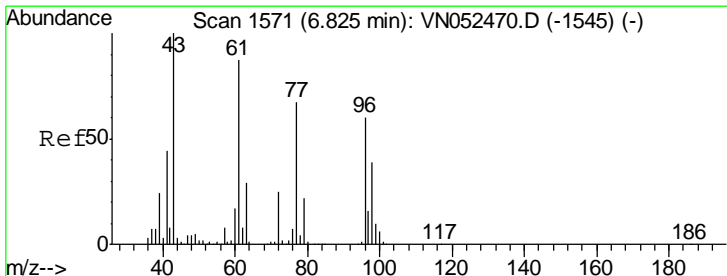
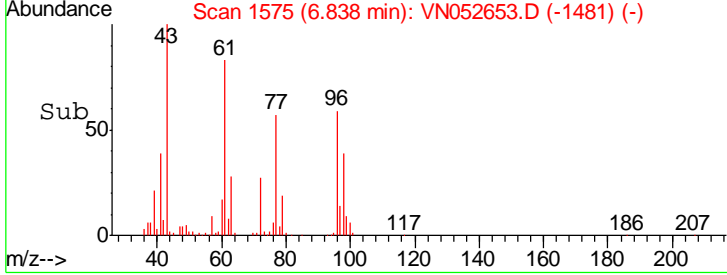
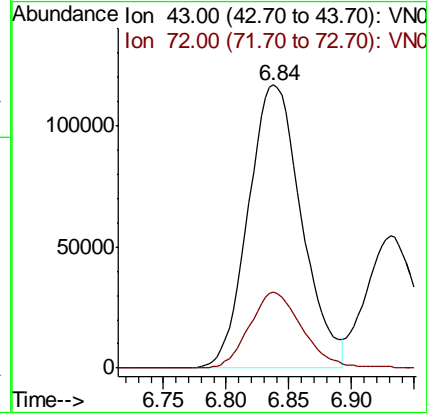
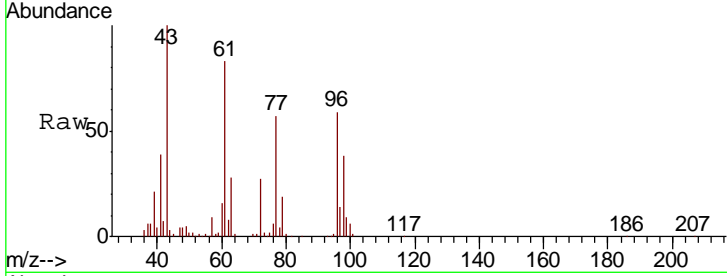

#26
 2,2-Dichloropropane
 Concen: 18.220 ug/l
 RT: 6.83 min Scan# 1572
 Delta R.T. 0.00 min
 Lab File: VN052653.D
 Acq: 4 Dec 2018 14:40

Tgt Ion: 77 Resp: 235677
 Ion Ratio Lower Upper
 77 100
 97 24.3 11.8 35.3

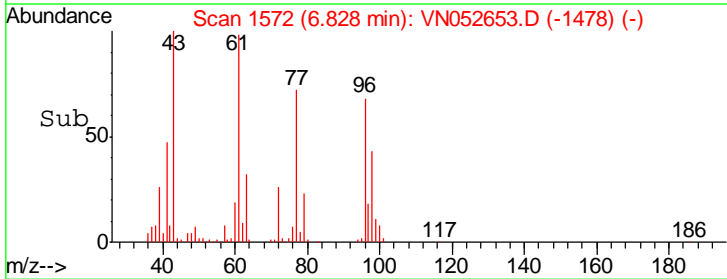
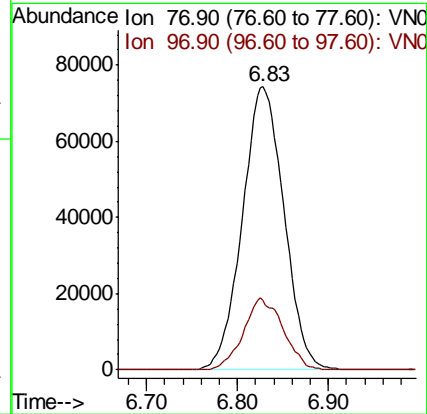
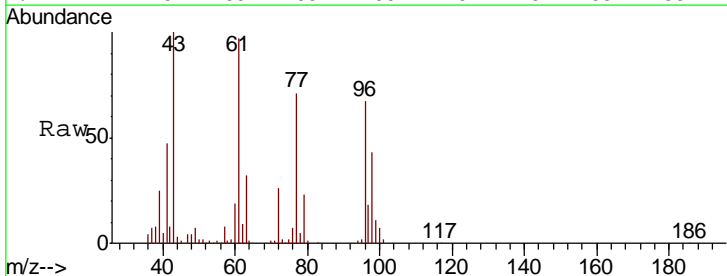

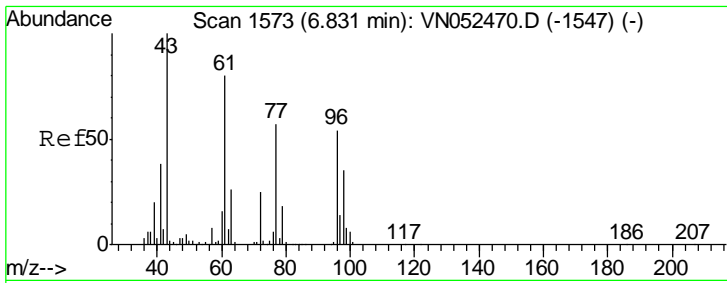

#27
 cis-1,2-Dichloroethene
 Concen: 18.624 ug/l
 RT: 6.83 min Scan# 1573
 Delta R.T. 0.00 min
 Lab File: VN052653.D
 Acq: 4 Dec 2018 14:40

Instrument :
 MSVOA_N
 ClientSampleID :
 VN1204WBSD01

Tgt Ion	Resp	Lower	Upper
96	100		
61	144.3	0.0	291.0
98	64.3	0.0	130.0

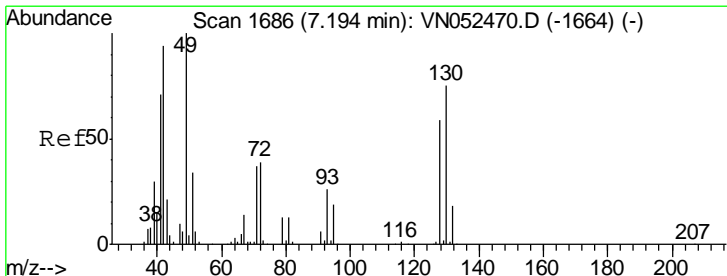
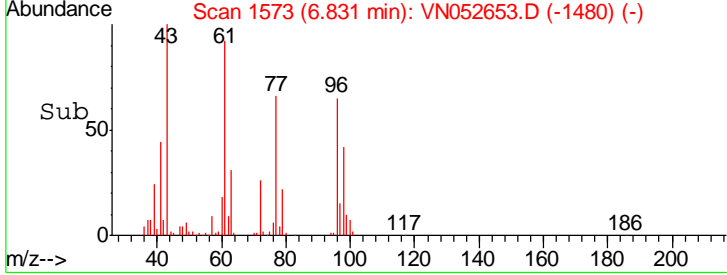
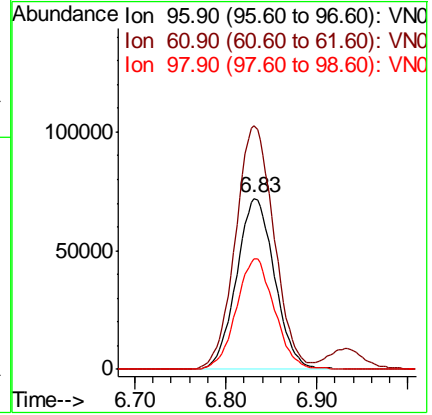
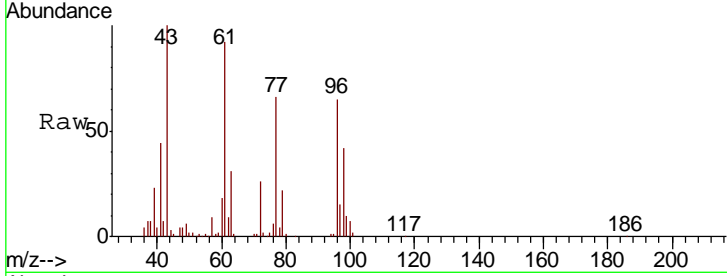

#28
 Bromochloromethane
 Concen: 20.658 ug/l
 RT: 7.20 min Scan# 1687
 Delta R.T. 0.00 min
 Lab File: VN052653.D
 Acq: 4 Dec 2018 14:40

Tgt Ion	Resp	Lower	Upper
49	100		
129	1.1	0.0	3.8
130	78.5	60.2	90.2

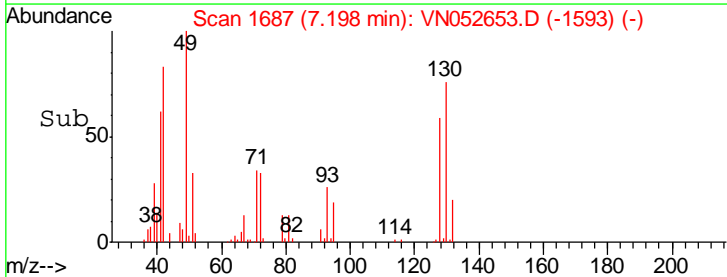
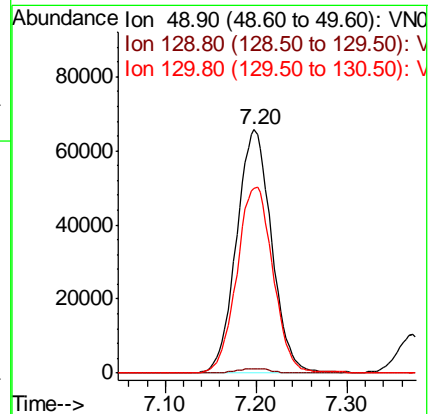
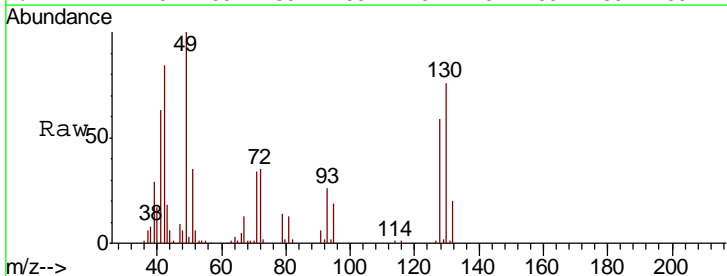

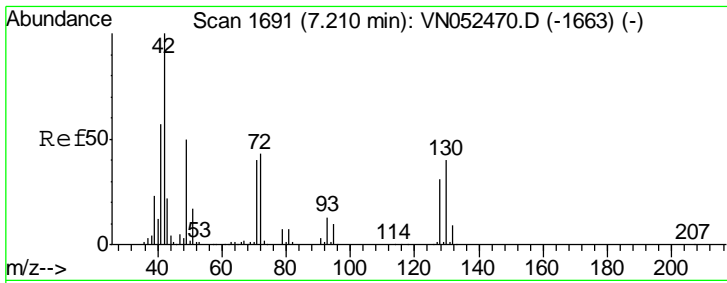

#29
 Tetrahydrofuran
 Concen: 91.435 ug/l
 RT: 7.21 min Scan# 1692
 Delta R.T. 0.00 min
 Lab File: VN052653.D
 Acq: 4 Dec 2018 14:40

Instrument :
 MSVOA_N
 ClientSampled :
 VN1204WBSD01

Tgt Ion	Resp	Lower	Upper
42	100		
72	42.4	33.3	49.9
71	40.6	32.0	48.0

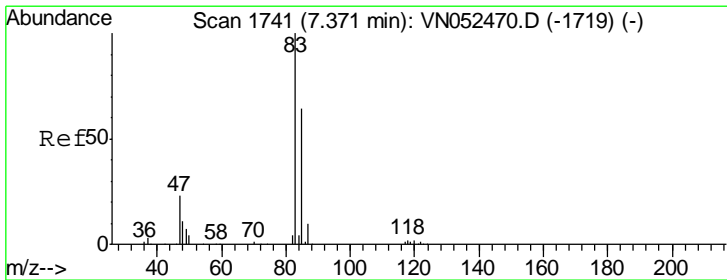
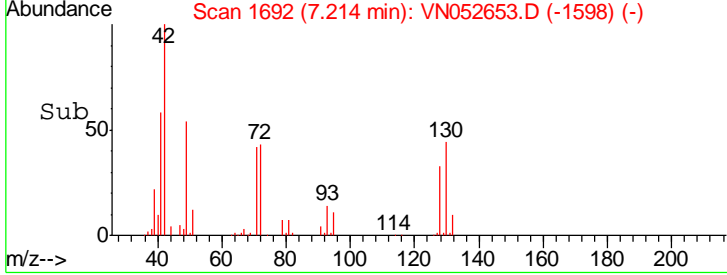
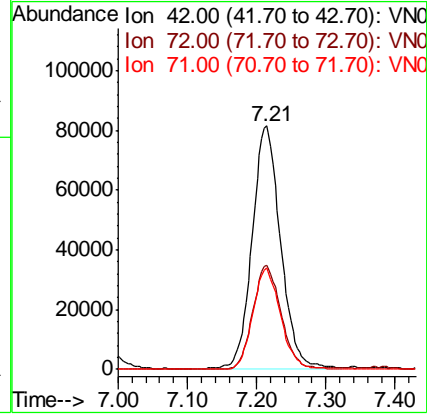
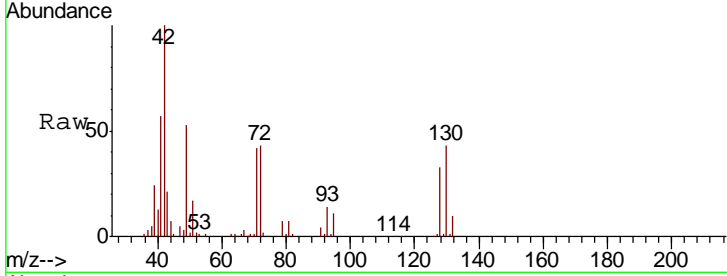

#30
 Chloroform
 Concen: 18.573 ug/l
 RT: 7.37 min Scan# 1742
 Delta R.T. 0.00 min
 Lab File: VN052653.D
 Acq: 4 Dec 2018 14:40

Tgt Ion	Resp	Lower	Upper
83	100		
85	64.5	51.0	76.4

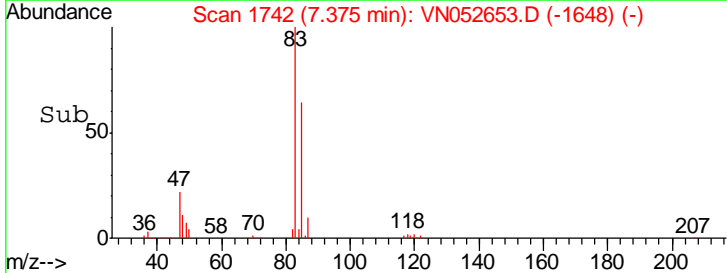
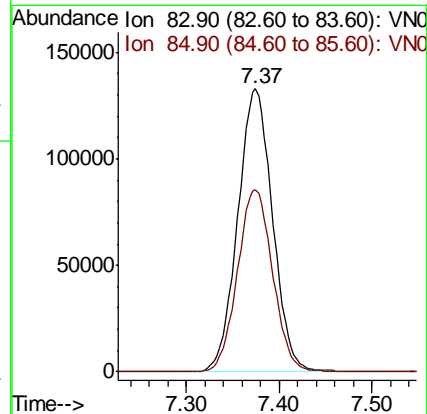
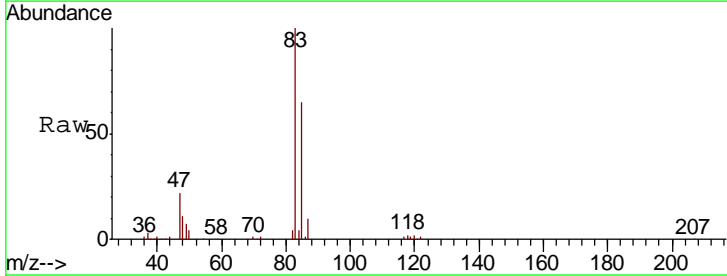

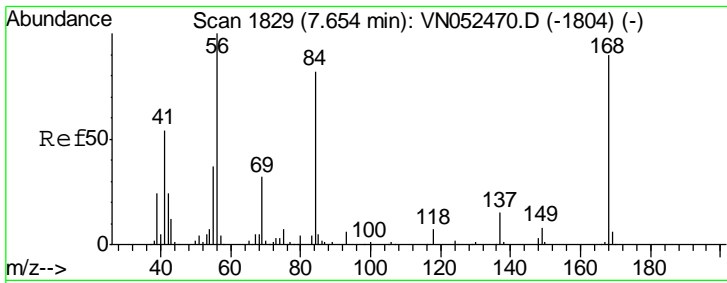

#31
 Cyclohexane
 Concen: 17.554 ug/l
 RT: 7.66 min Scan# 1830
 Delta R.T. 0.00 min
 Lab File: VN052653.D
 Acq: 4 Dec 2018 14:40

Instrument :
 MSVOA_N
 ClientSampled :
 VN1204WBSD01

Tgt Ion	Resp	Lower	Upper
56	100		
69	38.3	25.8	38.6
84	86.6	65.3	97.9

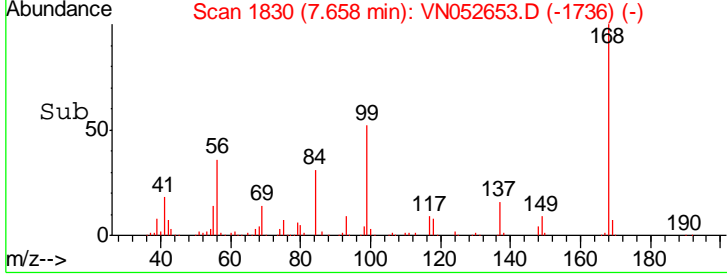
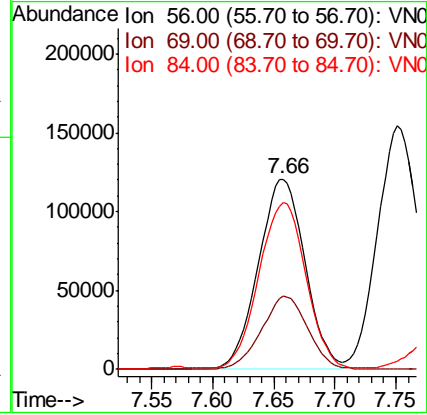
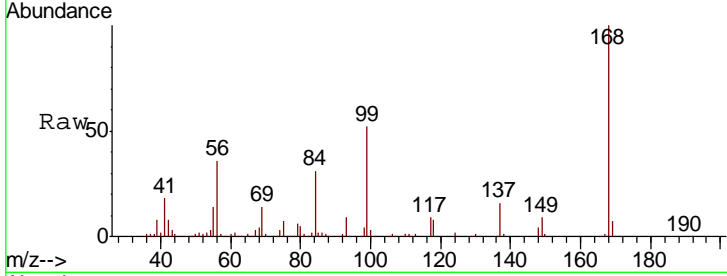

#32
 1,1,1-Trichloroethane
 Concen: 19.150 ug/l
 RT: 7.57 min Scan# 1803
 Delta R.T. -0.00 min
 Lab File: VN052653.D
 Acq: 4 Dec 2018 14:40

Tgt Ion	Resp	Lower	Upper
97	100		
99	64.4	51.7	77.5
61	45.4	36.8	55.2

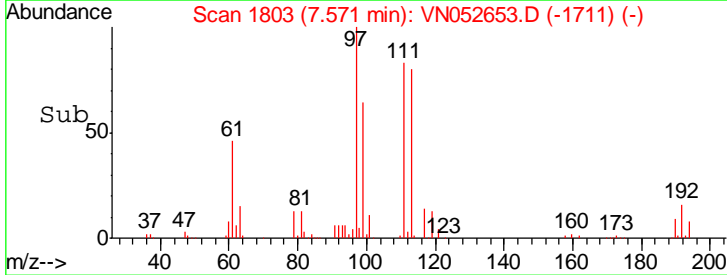
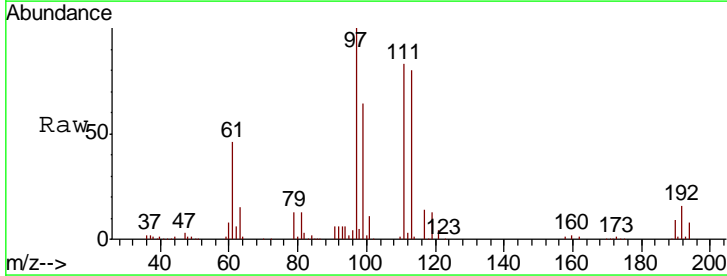
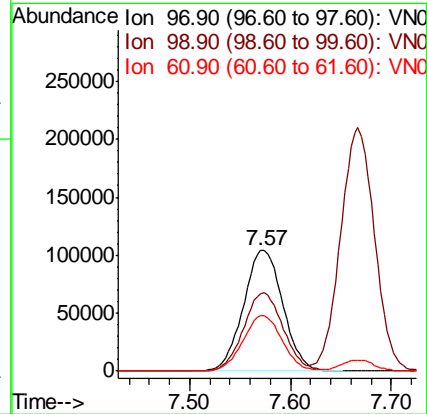
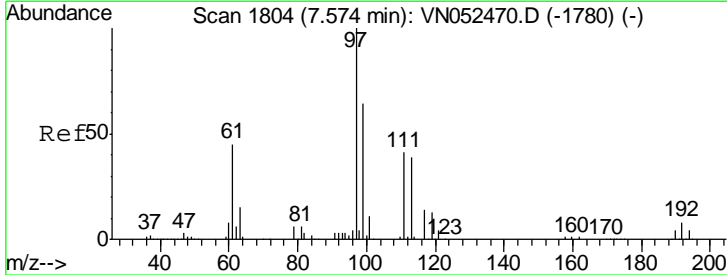

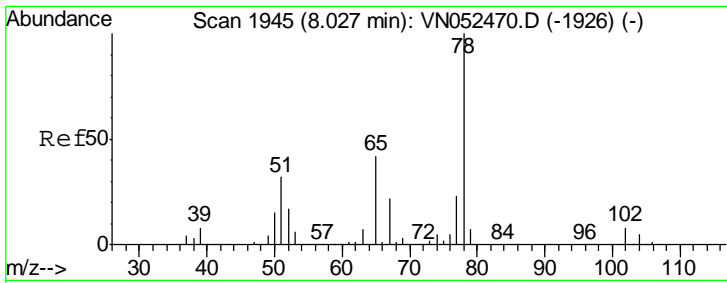

#33
 1,2-Dichloroethane-d4
 Concen: 19.150 ug/l
 RT: 8.03 min Scan# 1945
 Delta R.T. 0.00 min
 Lab File: VN052653.D
 Acq: 4 Dec 2018 14:40

Instrument :
 MSVOA_N
 ClientSampled :
 VN1204WBSD01

Tgt Ion: 65 Resp: 531661
 Ion Ratio Lower Upper
 65 100
 67 55.4 0.0 109.8

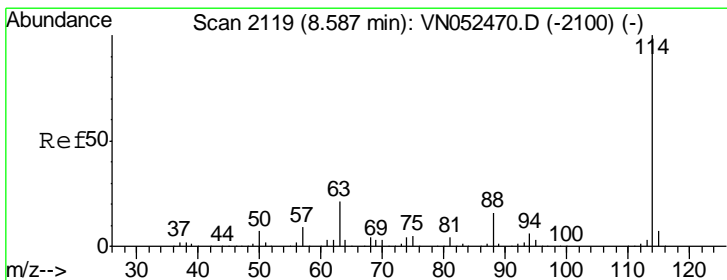
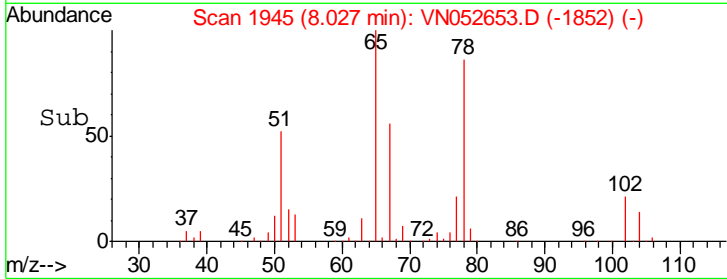
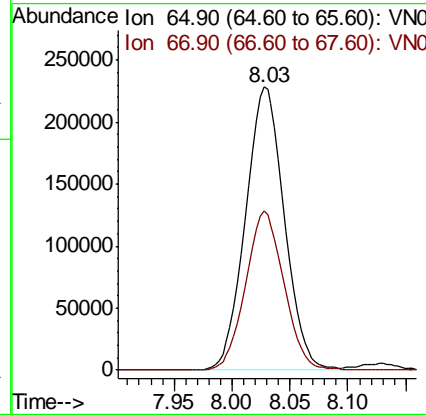
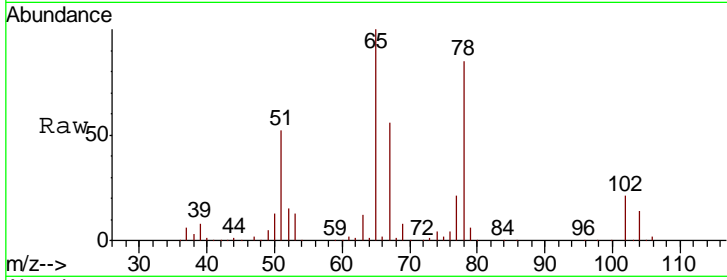

#34
 1,4-Difluorobenzene
 Concen: 50.000 ug/l
 RT: 8.59 min Scan# 2119
 Delta R.T. 0.00 min
 Lab File: VN052653.D
 Acq: 4 Dec 2018 14:40

Tgt Ion: 114 Resp: 1500006
 Ion Ratio Lower Upper
 114 100
 63 20.1 0.0 41.8
 88 15.9 0.0 31.6

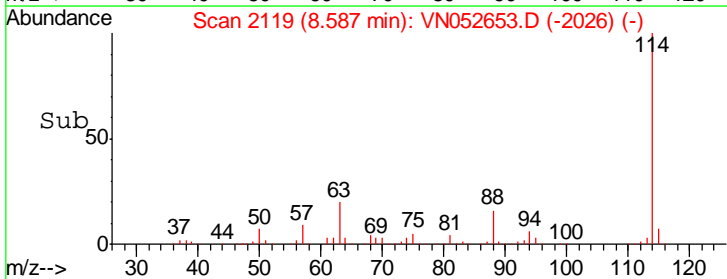
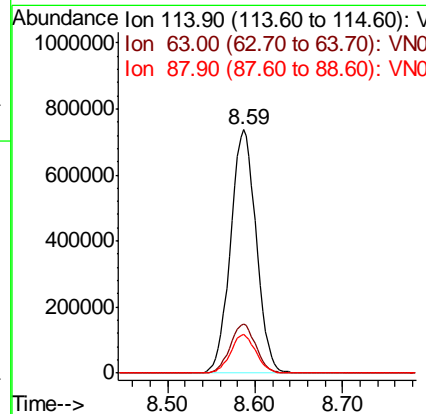
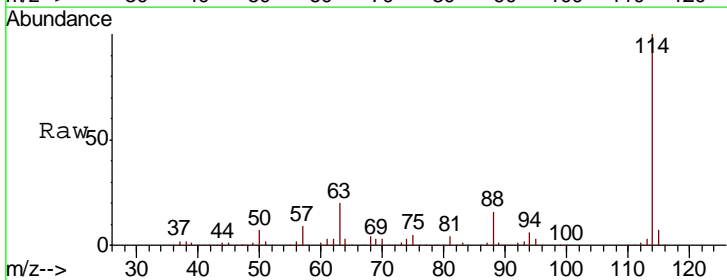

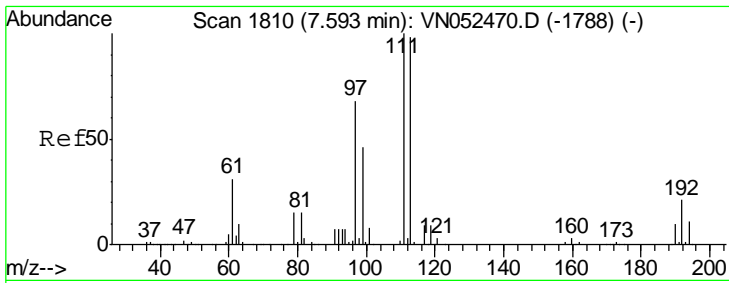

#35
 Dibromofluoromethane
 Concen: 50.000 ug/l
 RT: 7.59 min Scan# 1810
 Delta R.T. 0.00 min
 Lab File: VN052653.D
 Acq: 4 Dec 2018 14:40

Instrument : MSVOA_N
 ClientSampled : VN1204WBSD01

Tgt Ion	Resp	Lower	Upper
113	100		
111	103.1	82.0	123.0
192	22.0	17.0	25.6

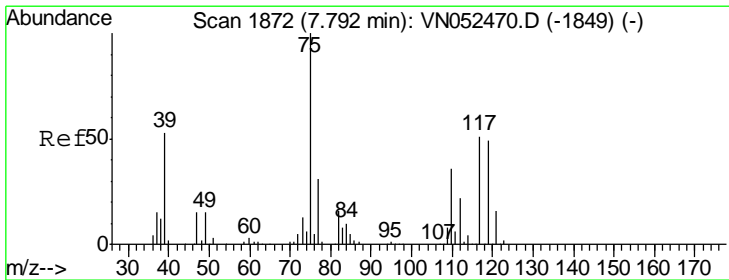
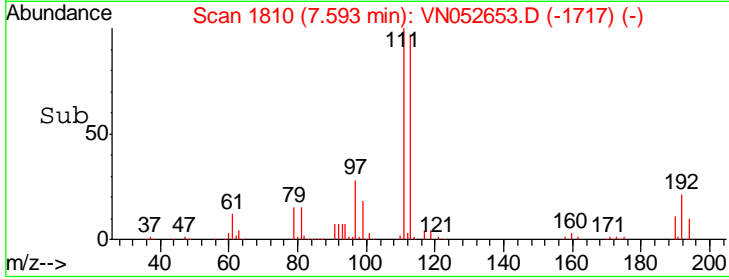
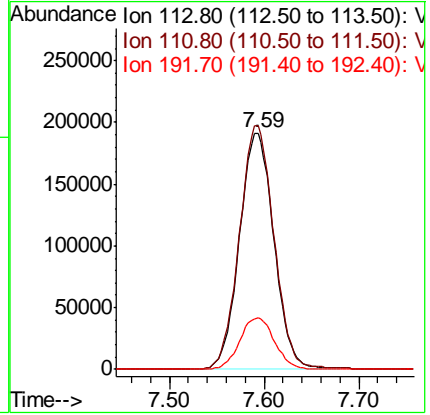
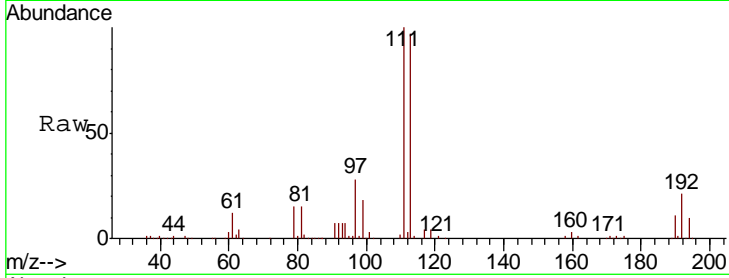

#36
 1,1-Dichloropropene
 Concen: 18.207 ug/l
 RT: 7.79 min Scan# 1872
 Delta R.T. 0.00 min
 Lab File: VN052653.D
 Acq: 4 Dec 2018 14:40

Tgt Ion	Resp	Lower	Upper
75	100		
110	35.7	17.5	52.6
77	31.7	24.5	36.7

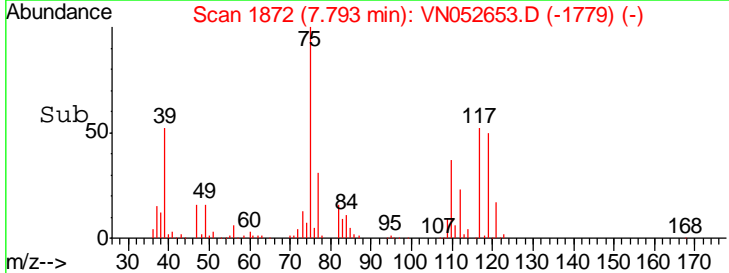
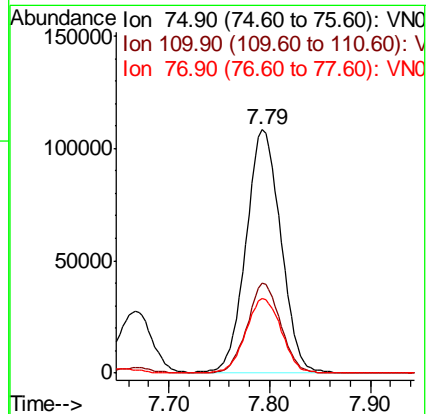
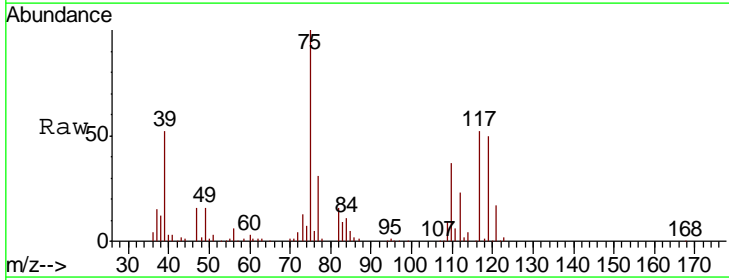

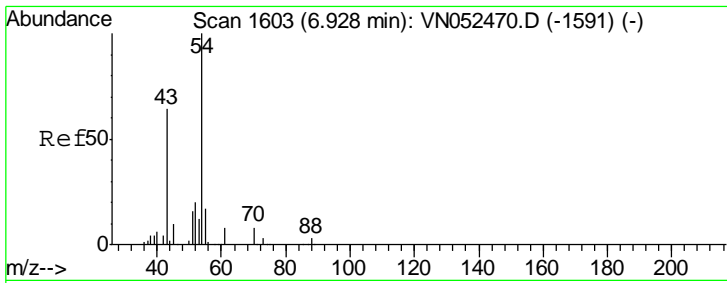

#37
 Ethyl Acetate
 Concen: 18.109 ug/l
 RT: 6.93 min Scan# 1604
 Delta R.T. 0.00 min
 Lab File: VN052653.D
 Acq: 4 Dec 2018 14:40

Instrument :
 MSVOA_N
 ClientSampled :
 VN1204WBSD01

Tgt Ion	Resp	Lower	Upper
43	156549		
61	16.2	11.8	17.8
70	10.3	7.8	11.8

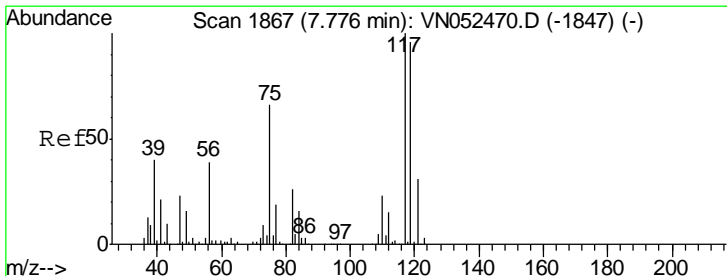
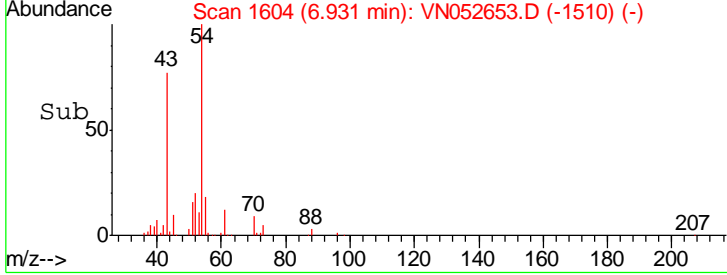
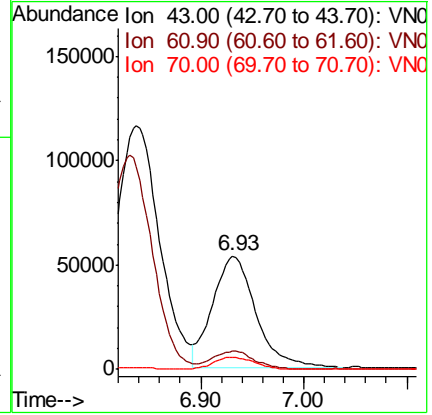
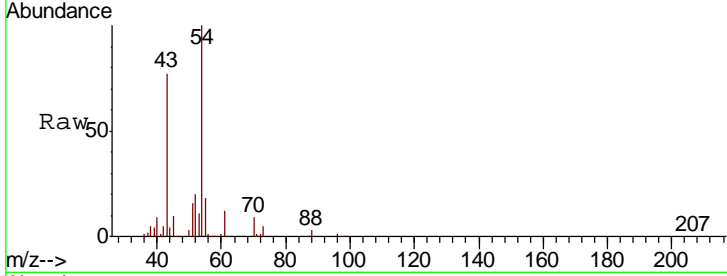

#38
 Carbon Tetrachloride
 Concen: 18.772 ug/l
 RT: 7.78 min Scan# 1867
 Delta R.T. 0.00 min
 Lab File: VN052653.D
 Acq: 4 Dec 2018 14:40

Tgt Ion	Resp	Lower	Upper
117	240719		
119	98.2	76.8	115.2
121	30.5	24.9	37.3

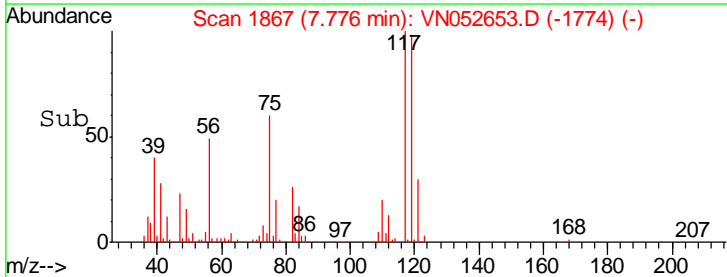
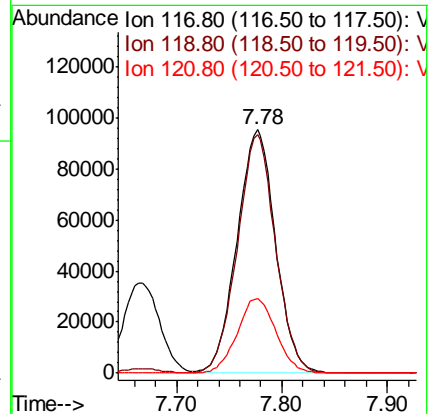
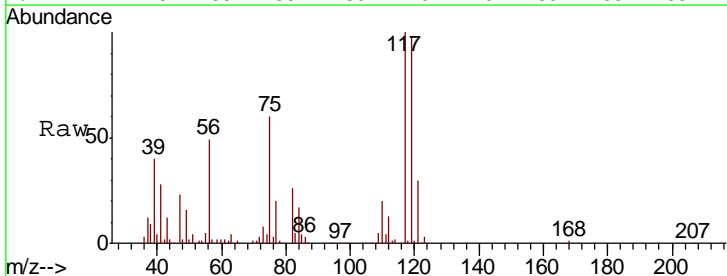

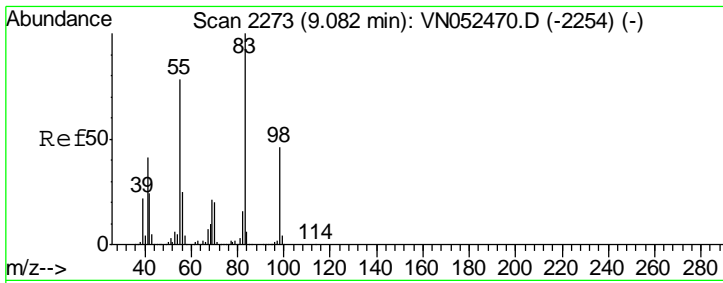

#39
 Methylcyclohexane
 Concen: 17.509 ug/l
 RT: 9.08 min Scan# 2273
 Delta R.T. 0.00 min
 Lab File: VN052653.D
 Acq: 4 Dec 2018 14:40

Instrument :
 MSVOA_N
ClientSampled :
 VN1204WBSD01

Tgt Ion	Resp	Lower	Upper
83	301456		
55	79.0	62.2	93.2
98	46.2	36.4	54.6

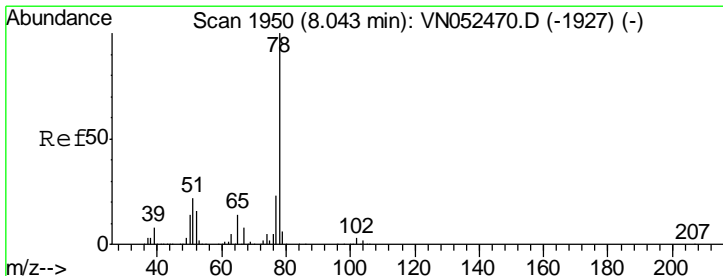
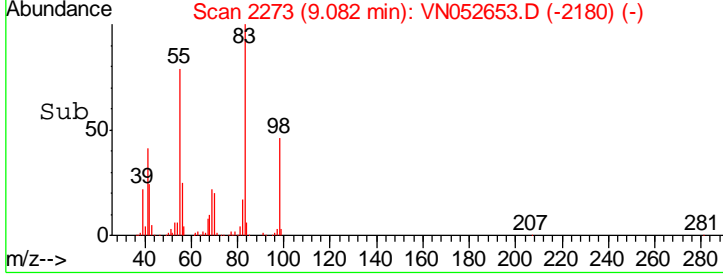
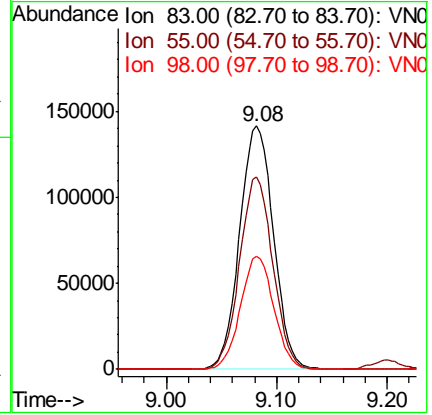
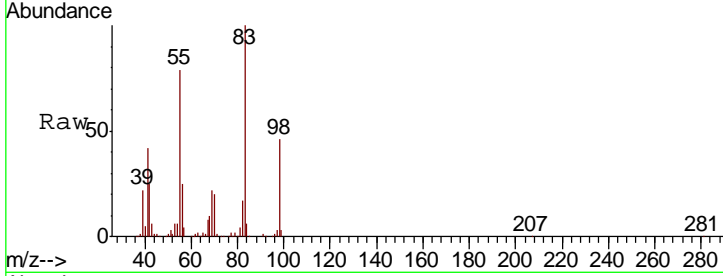

#40
 Benzene
 Concen: 18.986 ug/l
 RT: 8.04 min Scan# 1950
 Delta R.T. 0.00 min
 Lab File: VN052653.D
 Acq: 4 Dec 2018 14:40

Tgt Ion	Resp	Lower	Upper
78	801470		
77	23.6	18.8	28.2

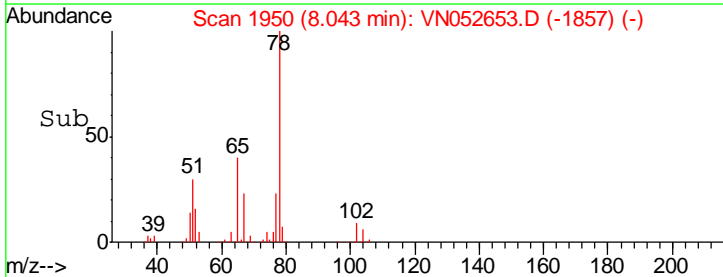
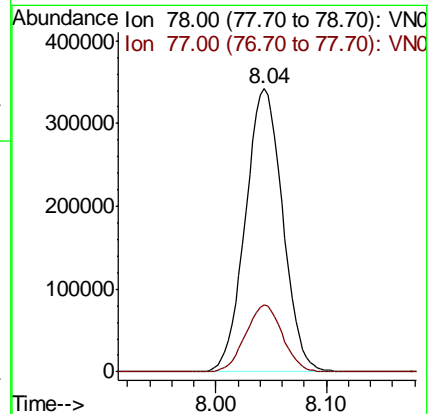
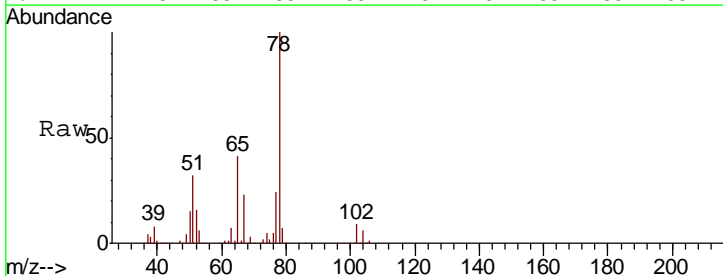

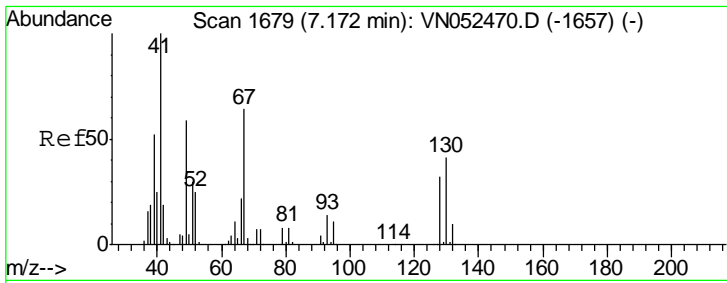

#41
 Methacrylonitrile
 Concen: 20.000 ug/l
 RT: 7.18 min Scan# 1681
 Delta R.T. 0.01 min
 Lab File: VN052653.D
 Acq: 4 Dec 2018 14:40

Instrument :
 MSVOA_N
 ClientSampled :
 VN1204WBSD01

Tgt Ion: 41 Resp: 94523

Ion	Ratio	Lower	Upper
41	100		
39	57.2	50.9	76.3
67	78.5	63.6	95.4
52	30.6	24.4	36.6

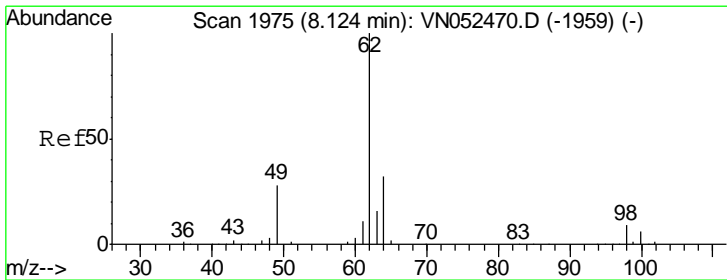
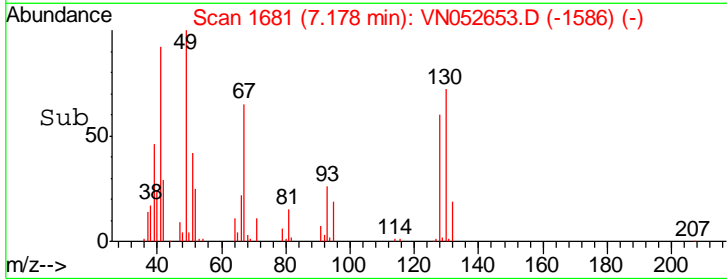
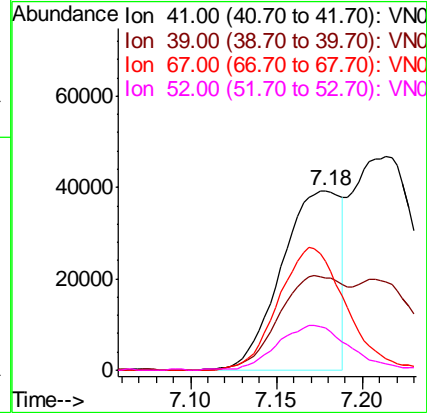
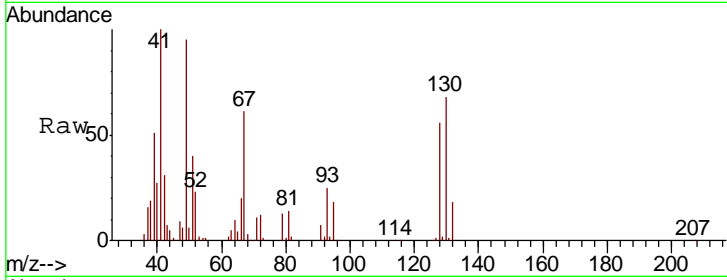

#42
 1,2-Dichloroethane
 Concen: 19.360 ug/l
 RT: 8.12 min Scan# 1975
 Delta R.T. 0.00 min
 Lab File: VN052653.D
 Acq: 4 Dec 2018 14:40

Tgt Ion: 62 Resp: 247456

Ion	Ratio	Lower	Upper
62	100		
98	9.3	0.0	18.6

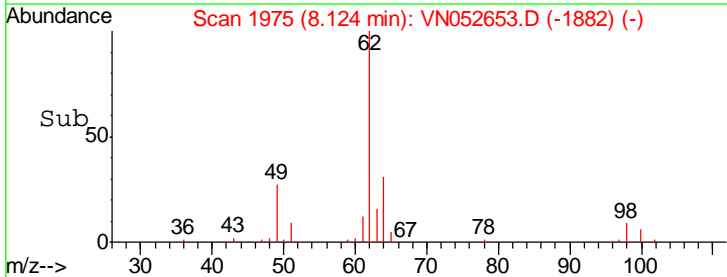
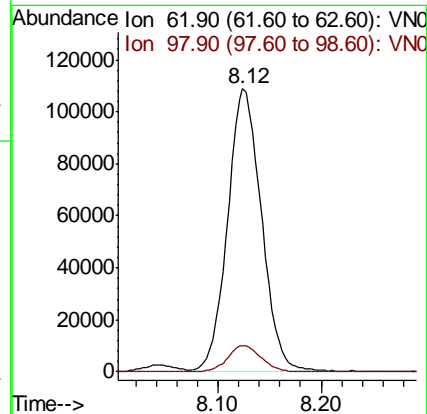
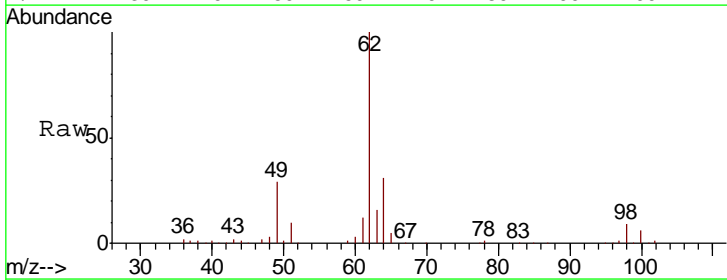

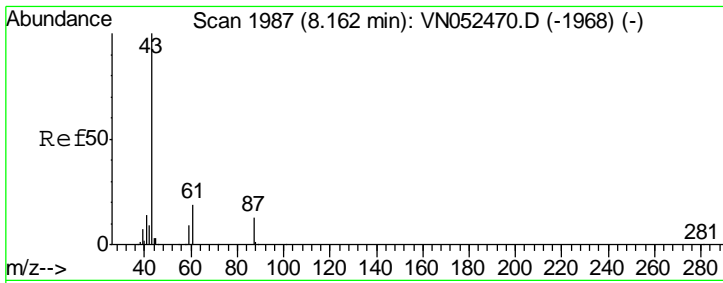

#43
 Isopropyl Acetate
 Concen: 20.527 ug/l
 RT: 8.17 min Scan# 1988
 Delta R.T. 0.00 min
 Lab File: VN052653.D
 Acq: 4 Dec 2018 14:40

Instrument : MSVOA_N
 ClientSampled : VN1204WBSD01

Tgt Ion	Resp	Lower	Upper
43	300301		
61	28.0	24.1	36.1
87	12.5	10.6	15.8

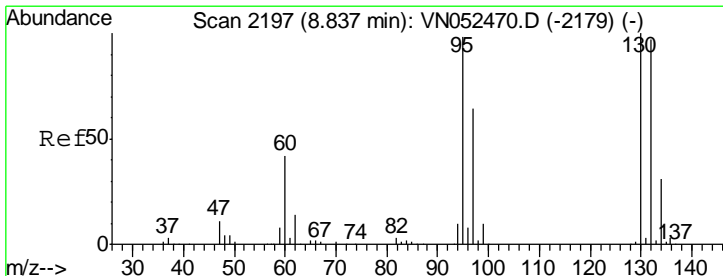
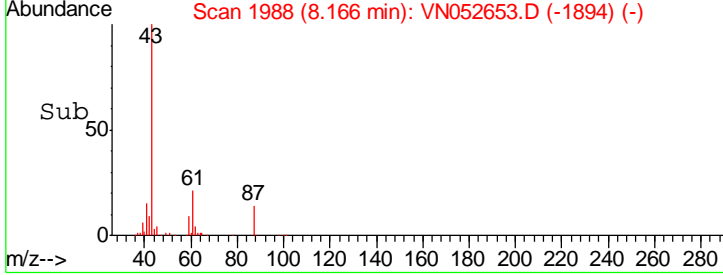
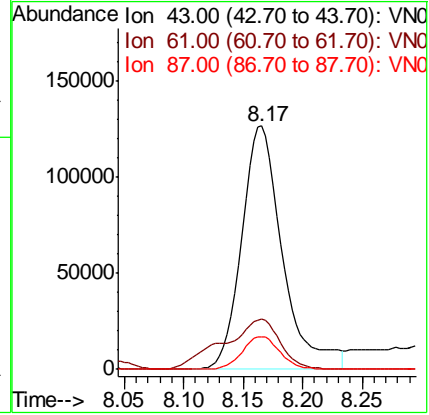
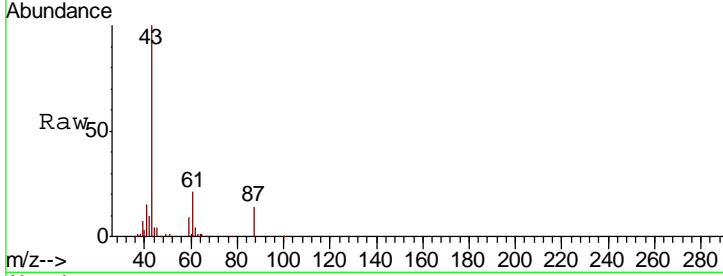

#44
 Trichloroethene
 Concen: 19.139 ug/l
 RT: 8.84 min Scan# 2197
 Delta R.T. 0.00 min
 Lab File: VN052653.D
 Acq: 4 Dec 2018 14:40

Tgt Ion	Resp	Lower	Upper
130	206955		
95	98.0	0.0	195.6

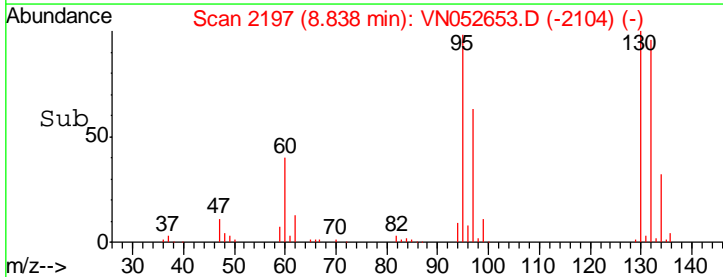
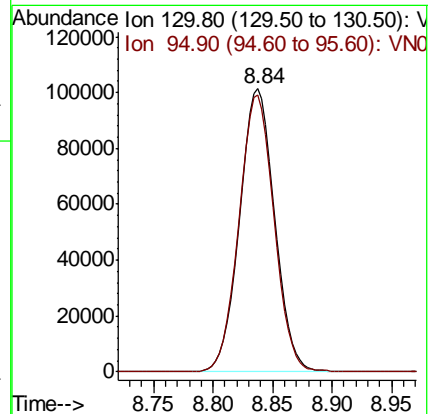
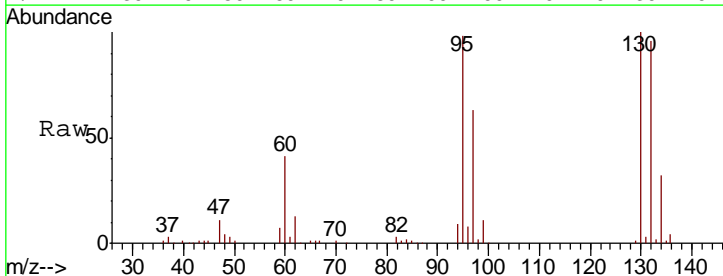

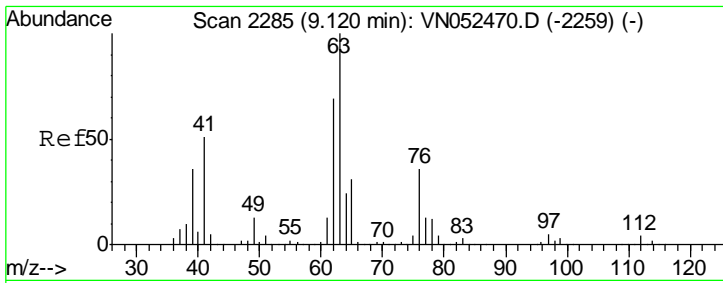

#45
 1,2-Dichloropropane
 Concen: 19.066 ug/l
 RT: 9.12 min Scan# 2285
 Delta R.T. 0.00 min
 Lab File: VN052653.D
 Acq: 4 Dec 2018 14:40

Instrument :
 MSVOA_N
 ClientSampled :
 VN1204WBSD01

Tgt Ion: 63 Resp: 213984
 Ion Ratio Lower Upper
 63 100
 65 30.2 25.0 37.6

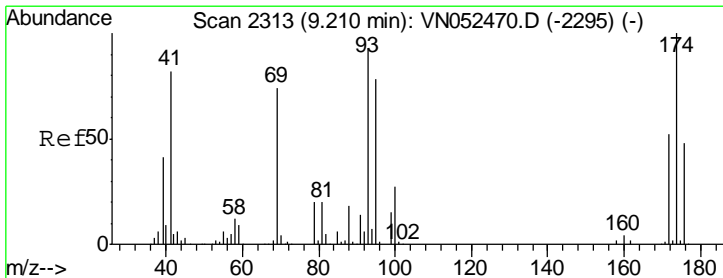
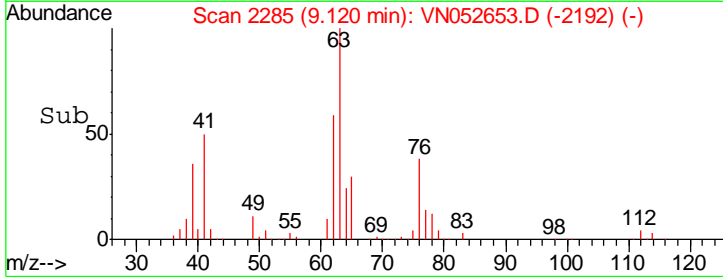
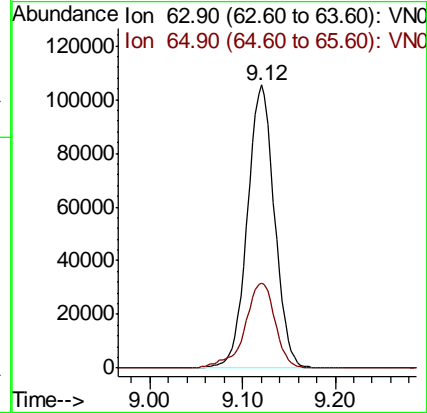
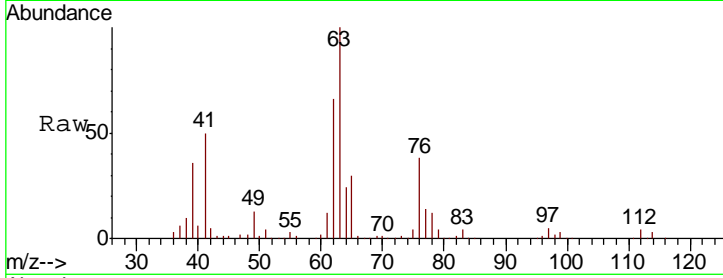

#46
 Dibromomethane
 Concen: 19.513 ug/l
 RT: 9.21 min Scan# 2313
 Delta R.T. 0.00 min
 Lab File: VN052653.D
 Acq: 4 Dec 2018 14:40

Tgt Ion: 93 Resp: 121235
 Ion Ratio Lower Upper
 93 100
 95 83.8 67.1 100.7
 174 110.2 85.8 128.8

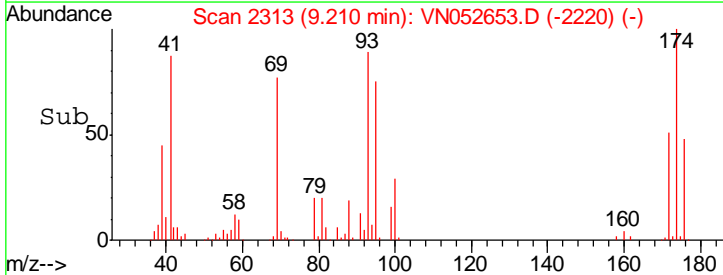
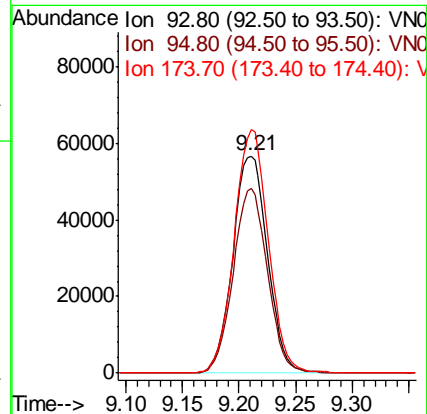
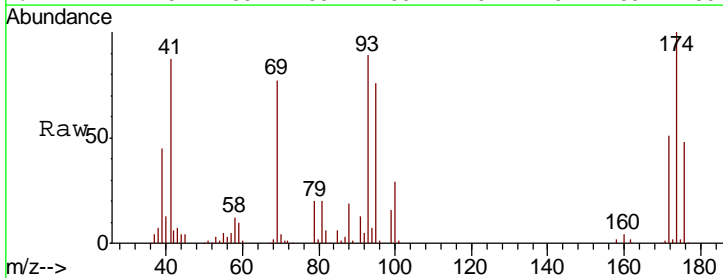

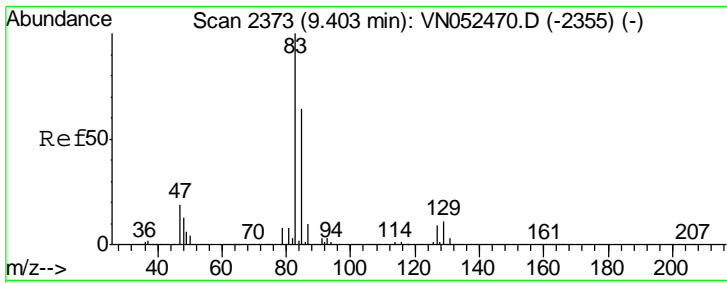

#47

Bromodichloromethane
 Concen: 19.261 ug/l
 RT: 9.40 min Scan# 2373
 Delta R.T. 0.00 min
 Lab File: VN052653.D
 Acq: 4 Dec 2018 14:40

Instrument :
 MSVOA_N
 ClientSampled :
 VN1204WBSD01

Tgt Ion	Resp	Lower	Upper
83	260186		
85	64.8	51.3	76.9
127	8.7	6.9	10.3

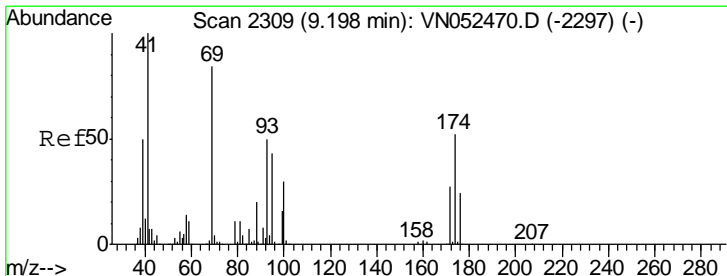
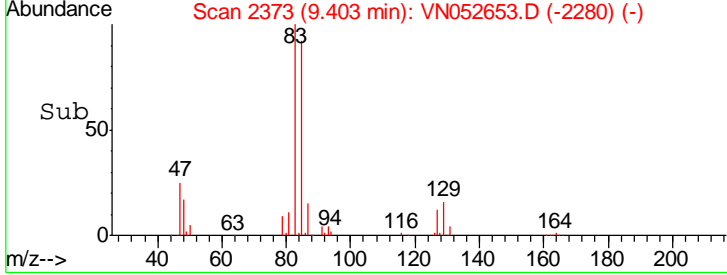
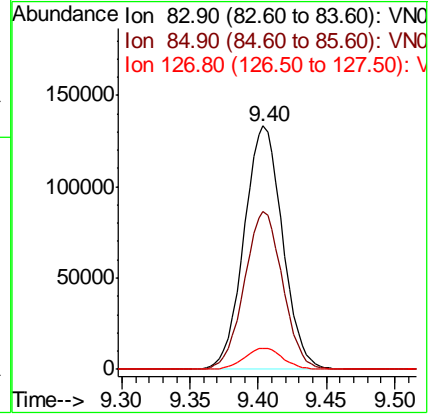
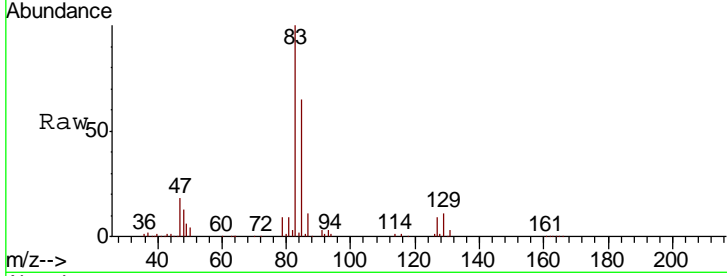

#48

Methyl methacrylate
 Concen: 18.513 ug/l
 RT: 9.20 min Scan# 2310
 Delta R.T. 0.00 min
 Lab File: VN052653.D
 Acq: 4 Dec 2018 14:40

Tgt Ion	Resp	Lower	Upper
41	141222		
69	90.9	70.0	105.0
39	55.3	42.6	64.0

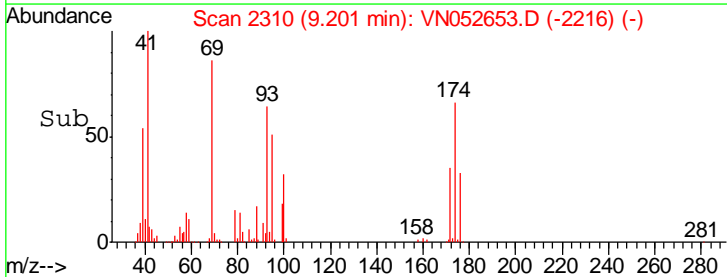
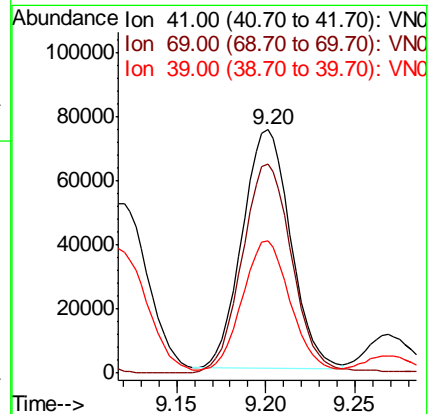
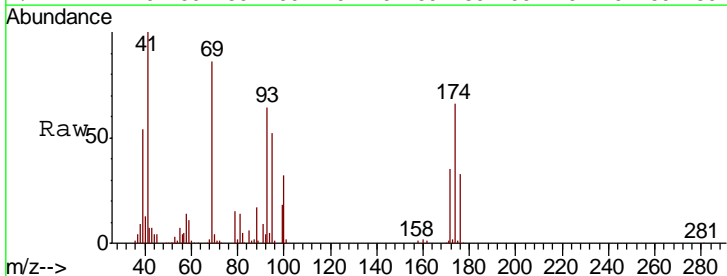

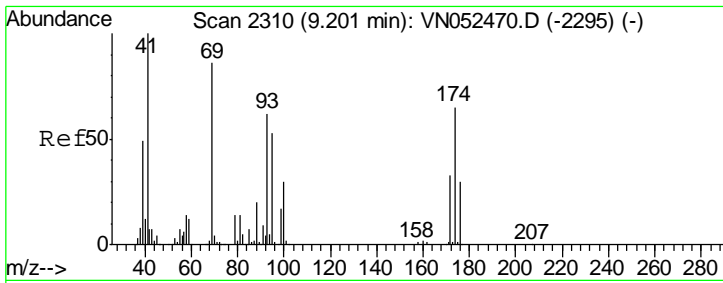

#49
 1,4-Dioxane
 Concen: 359.234 ug/l
 RT: 9.20 min Scan# 2310
 Delta R.T. 0.00 min
 Lab File: VN052653.D
 Acq: 4 Dec 2018 14:40

Instrument :
 MSVOA_N
 ClientSampled :
 VN1204WBSD01

Tgt Ion	Resp	Lower	Upper
88	28440		
88	100		
43	35.2	26.4	39.6
58	74.3	55.4	83.0

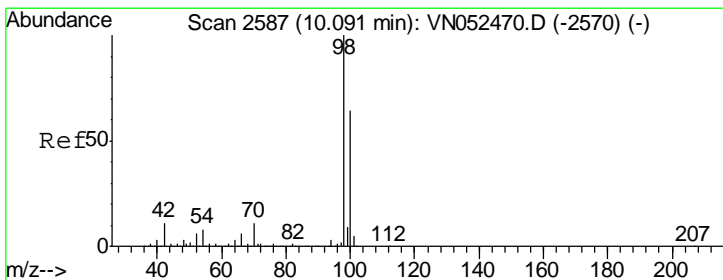
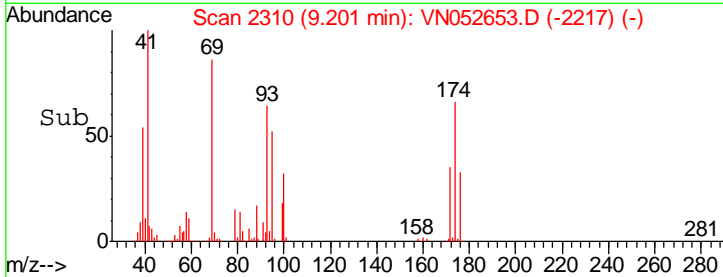
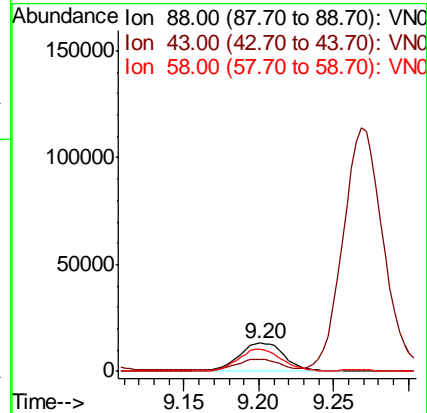
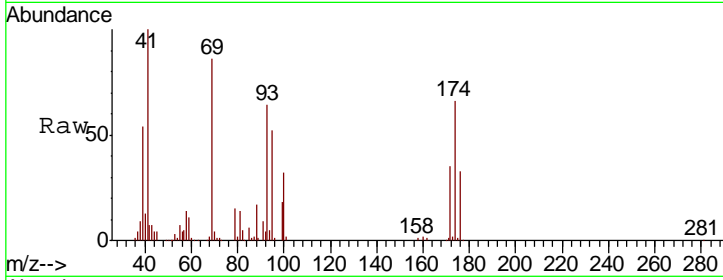

#50
 Toluene-d8
 Concen: 359.234 ug/l
 RT: 10.09 min Scan# 2587
 Delta R.T. 0.00 min
 Lab File: VN052653.D
 Acq: 4 Dec 2018 14:40

Tgt Ion	Resp	Lower	Upper
98	1835372		
98	100		
100	64.2	51.3	76.9

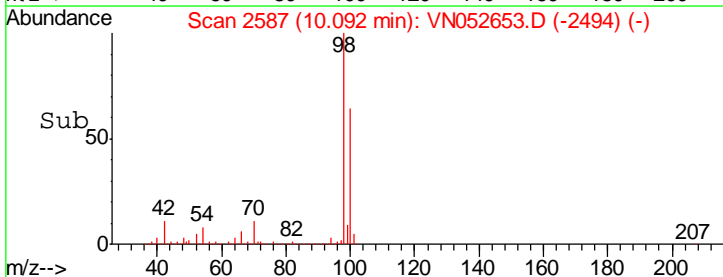
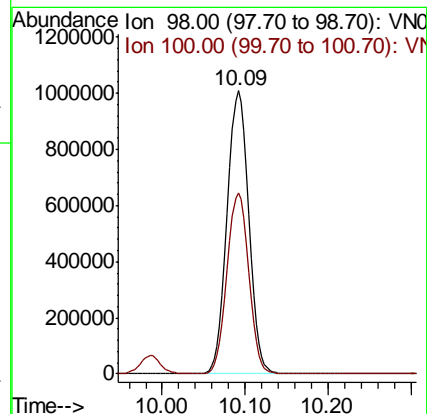
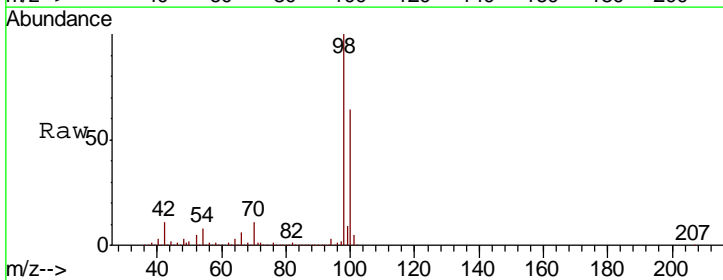

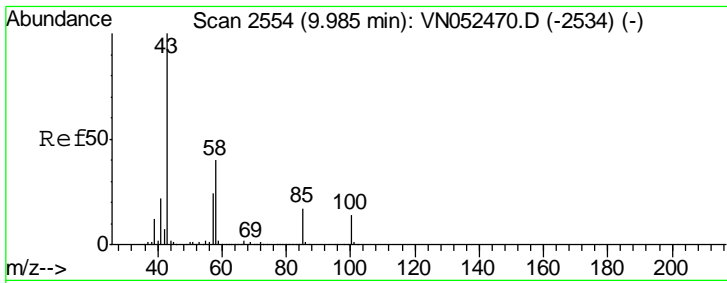

#51
 4-Methyl-2-Pentanone
 Concen: 96.498 ug/l
 RT: 9.99 min Scan# 2554
 Delta R.T. 0.00 min
 Lab File: VN052653.D
 Acq: 4 Dec 2018 14:40

Instrument :
 MSVOA_N
 ClientSampled :
 VN1204WBSD01

Tgt Ion	Resp	Lower	Upper
43	100		
58	39.7	31.5	47.3

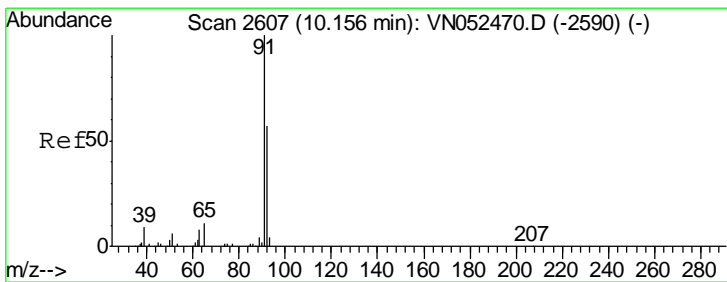
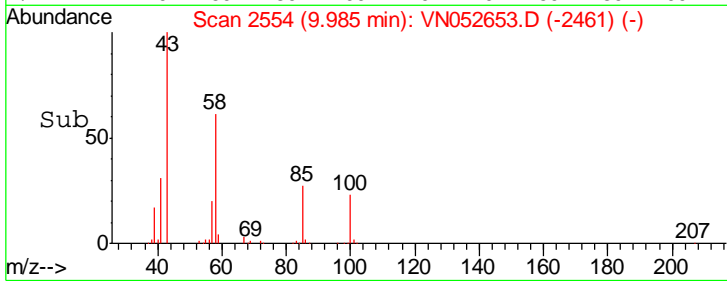
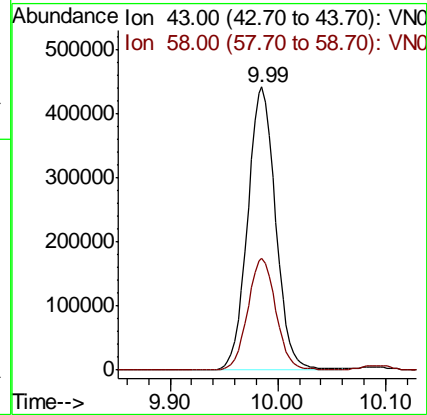
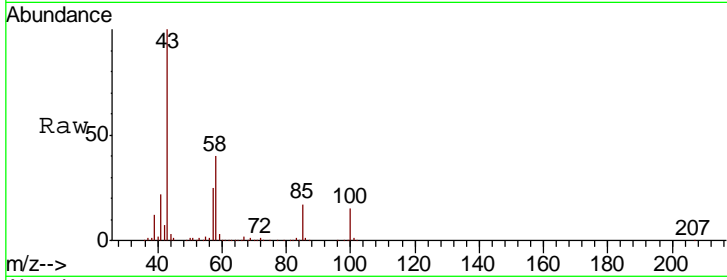

#52
 Toluene
 Concen: 19.353 ug/l
 RT: 10.16 min Scan# 2607
 Delta R.T. 0.00 min
 Lab File: VN052653.D
 Acq: 4 Dec 2018 14:40

Tgt Ion	Resp	Lower	Upper
92	100		
91	176.0	141.0	211.4

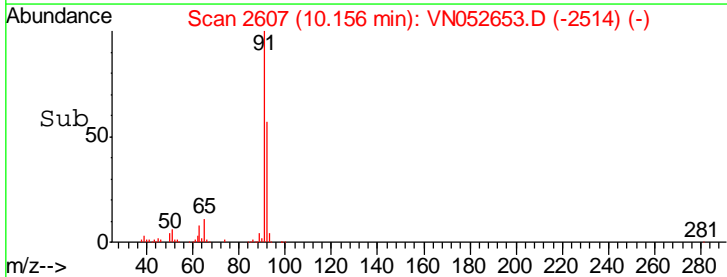
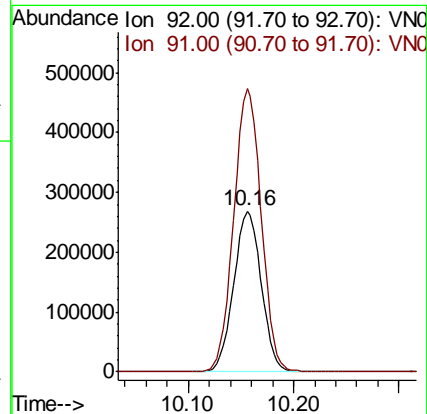
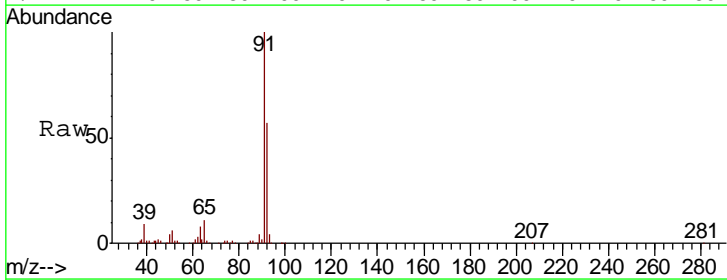

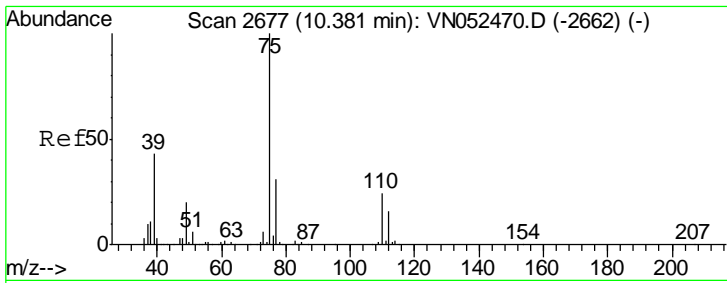

#53
 t-1,3-Dichloropropene
 Concen: 19.076 ug/l
 RT: 10.38 min Scan# 2678
 Delta R.T. 0.00 min
 Lab File: VN052653.D
 Acq: 4 Dec 2018 14:40

Instrument :
 MSVOA_N
 ClientSampled :
 VN1204WBSD01

Tgt Ion: 75 Resp: 247890
 Ion Ratio Lower Upper
 75 100
 77 31.1 25.0 37.4

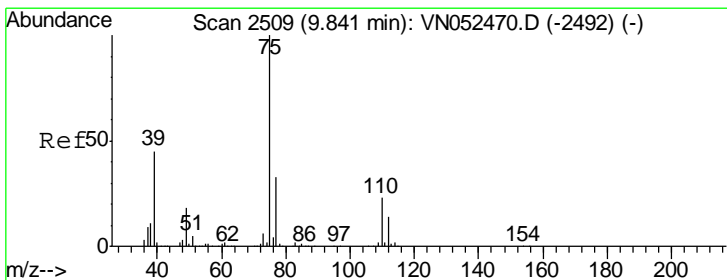
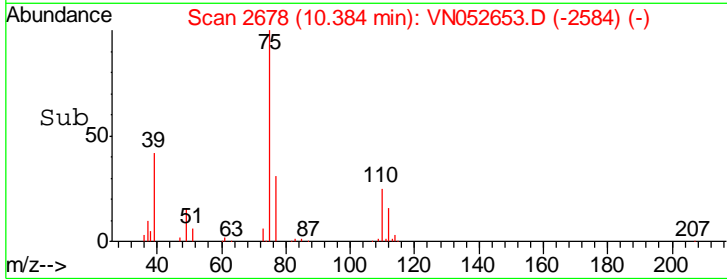
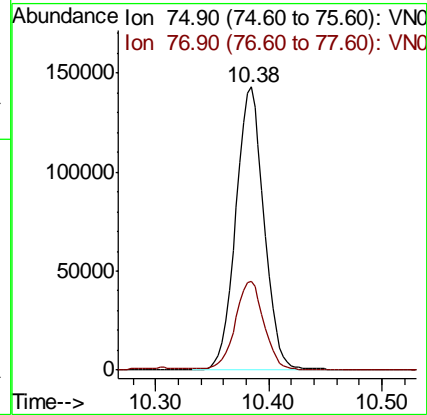
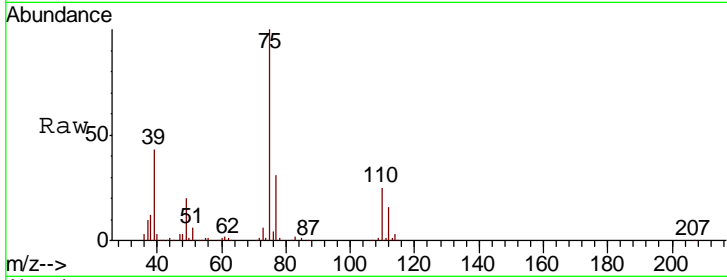

#54
 cis-1,3-Dichloropropene
 Concen: 19.217 ug/l
 RT: 9.84 min Scan# 2509
 Delta R.T. 0.00 min
 Lab File: VN052653.D
 Acq: 4 Dec 2018 14:40

Tgt Ion: 75 Resp: 299266
 Ion Ratio Lower Upper
 75 100
 77 31.6 26.2 39.2
 39 43.4 36.0 54.0

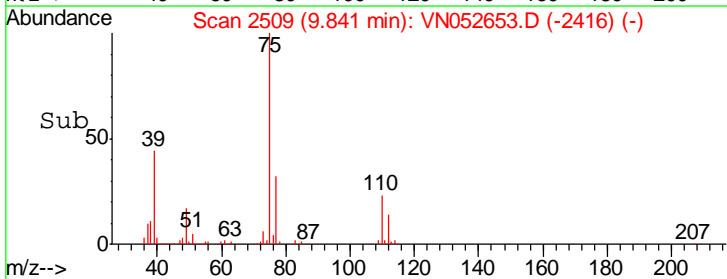
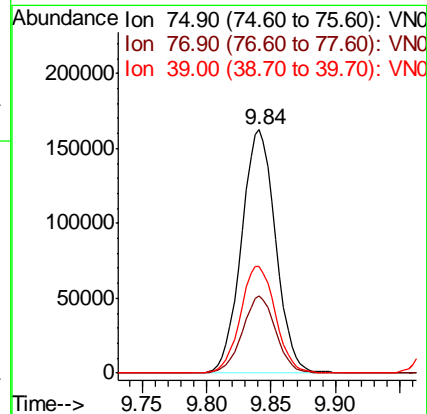
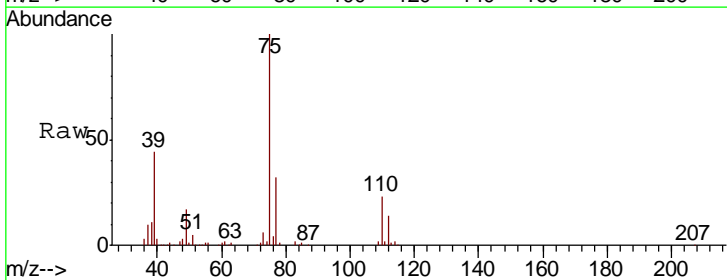

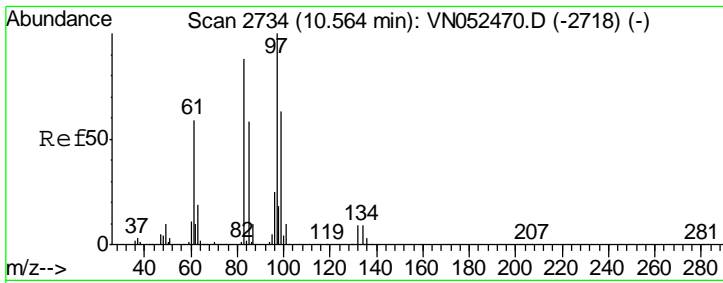

#55
 1,1,2-Trichloroethane
 Concen: 19.962 ug/l
 RT: 10.56 min Scan# 2734
 Delta R.T. 0.00 min
 Lab File: VN052653.D
 Acq: 4 Dec 2018 14:40

Instrument : MSVOA_N
 ClientSampled : VN1204WBSD01

Tgt Ion	Resp	Lower	Upper
97	176114		
83	87.8	70.7	106.1
85	56.9	46.1	69.1
99	61.3	50.8	76.2

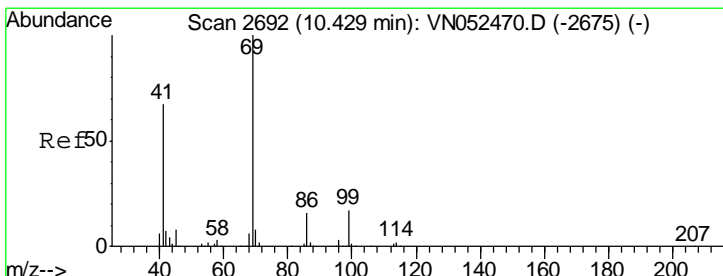
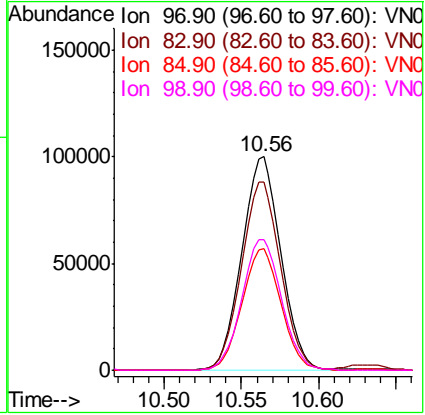
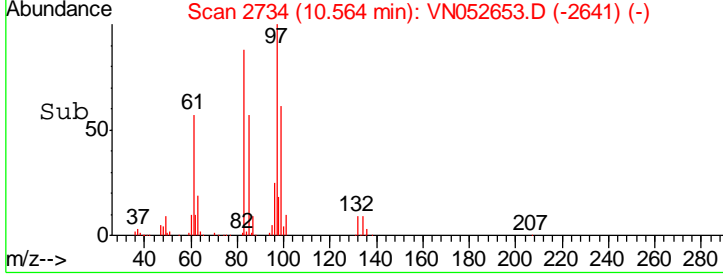
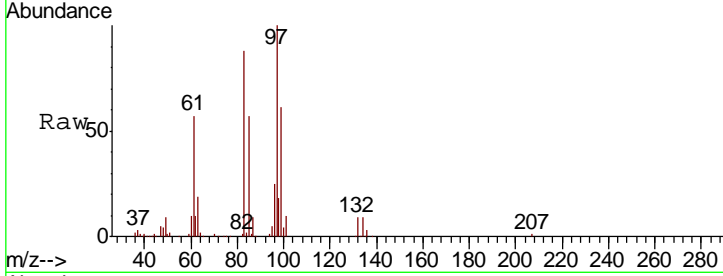

#56
 Ethyl methacrylate
 Concen: 19.402 ug/l
 RT: 10.43 min Scan# 2692
 Delta R.T. 0.00 min
 Lab File: VN052653.D
 Acq: 4 Dec 2018 14:40

Tgt Ion	Resp	Lower	Upper
69	216350		
41	65.1	52.6	79.0
39	31.3	25.9	38.9

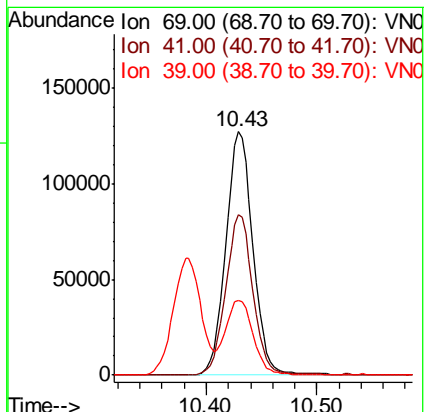
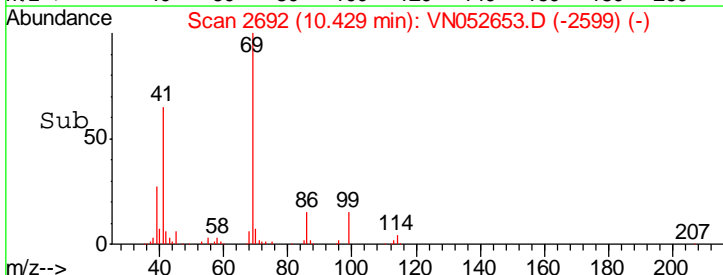
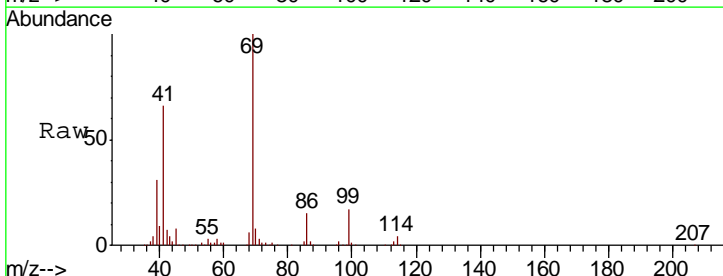

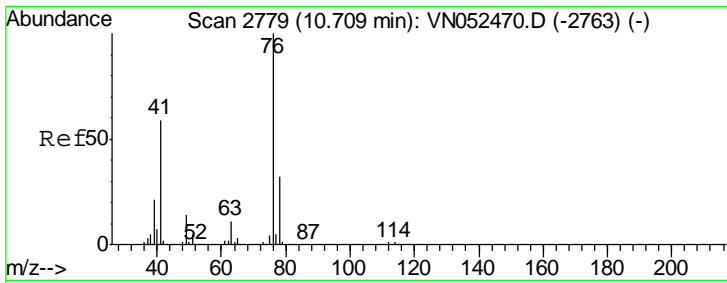

#57
 1,3-Dichloropropane
 Concen: 19.278 ug/l
 RT: 10.71 min Scan# 2779
 Delta R.T. 0.00 min
 Lab File: VN052653.D
 Acq: 4 Dec 2018 14:40

Instrument : MSVOA_N
 ClientSampled : VN1204WBSD01

Tgt Ion	Resp	Lower	Upper
76	300314		
78	32.6	25.6	38.4

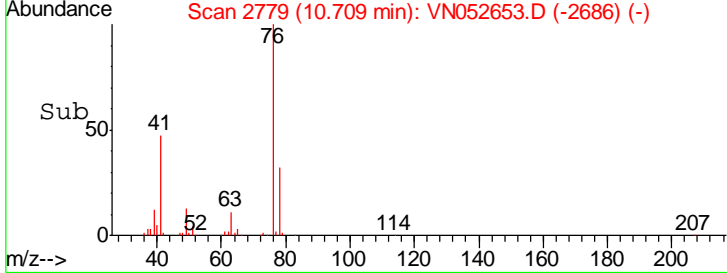
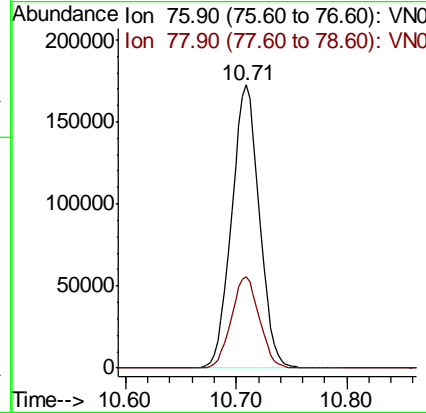
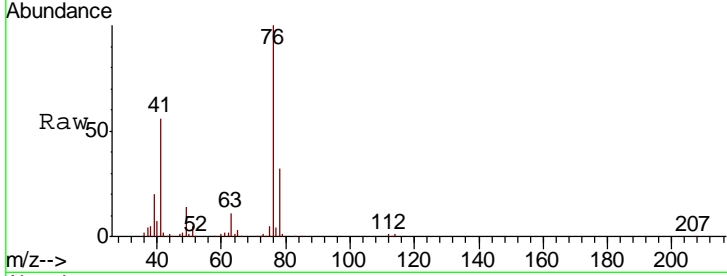

#58
 2-Chloroethyl Vinyl ether
 Concen: 96.160 ug/l
 RT: 9.70 min Scan# 2464
 Delta R.T. 0.00 min
 Lab File: VN052653.D
 Acq: 4 Dec 2018 14:40

Tgt Ion	Resp	Lower	Upper
63	615600		
106	26.8	20.6	30.8

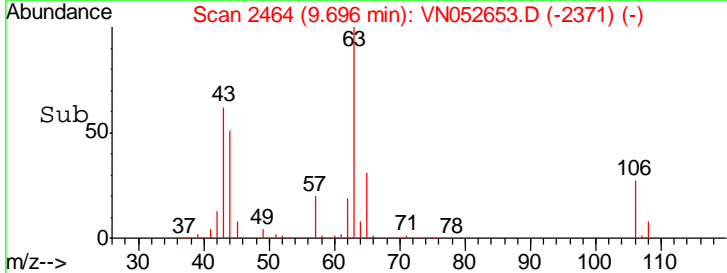
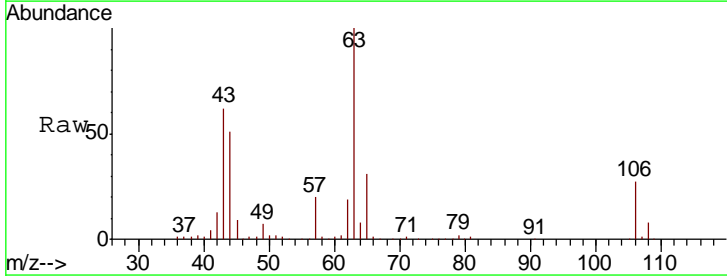
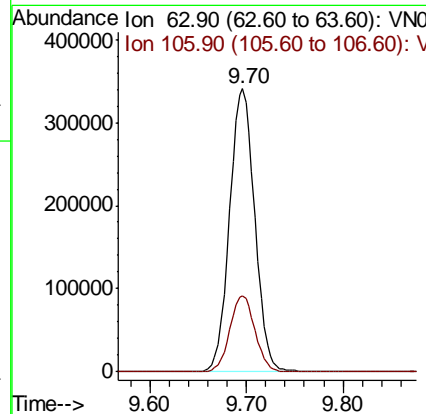
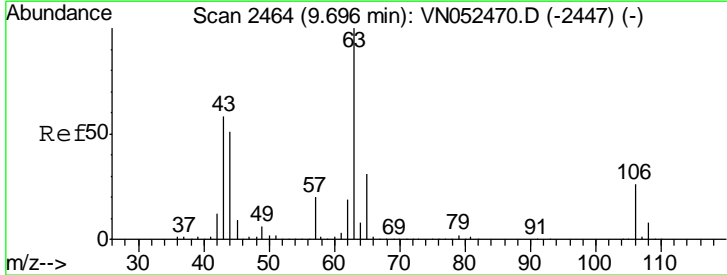

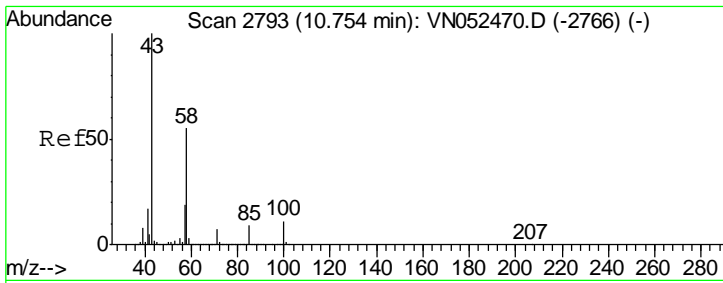

#59
 2-Hexanone
 Concen: 92.737 ug/l
 RT: 10.75 min Scan# 2793
 Delta R.T. 0.00 min
 Lab File: VN052653.D
 Acq: 4 Dec 2018 14:40

Instrument : MSVOA_N
 ClientSampled : VN1204WBSD01

Tgt Ion: 43 Resp: 510884

Ion	Ratio	Lower	Upper
43	100		
58	54.2	27.4	82.0

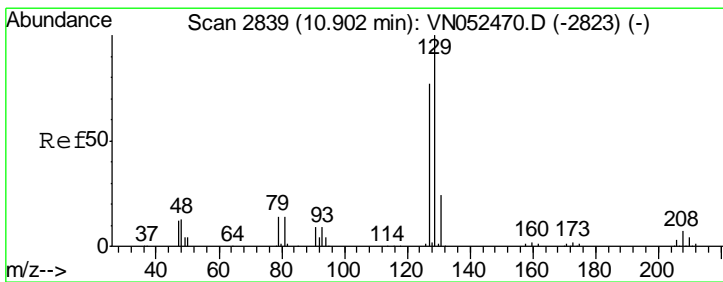
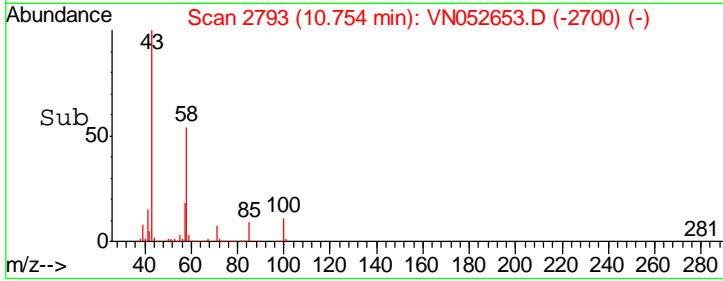
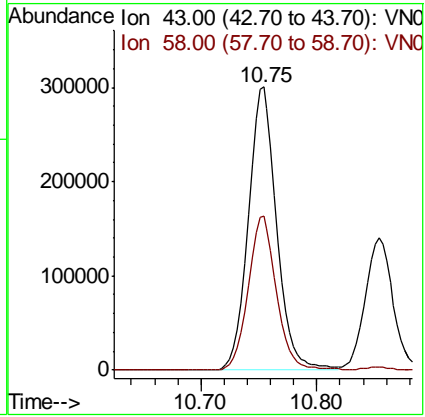
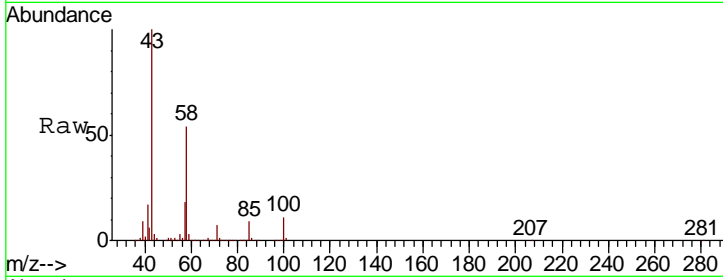

#60
 Dibromochloromethane
 Concen: 19.601 ug/l
 RT: 10.90 min Scan# 2839
 Delta R.T. 0.00 min
 Lab File: VN052653.D
 Acq: 4 Dec 2018 14:40

Tgt Ion: 129 Resp: 187816

Ion	Ratio	Lower	Upper
129	100		
127	77.7	38.9	116.6

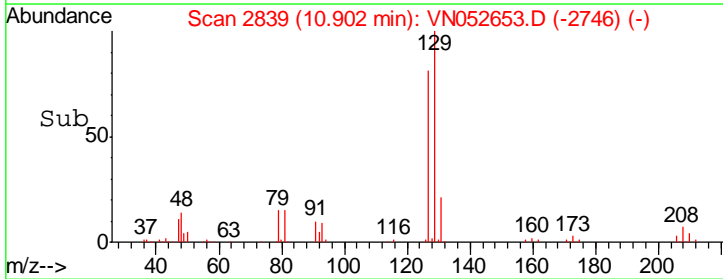
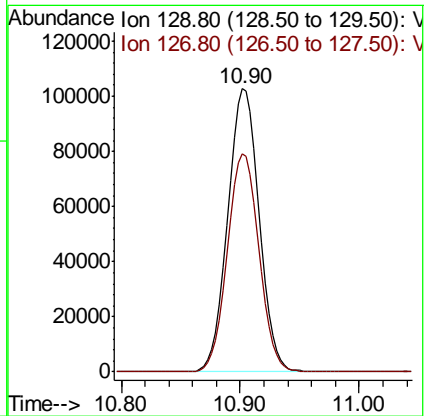
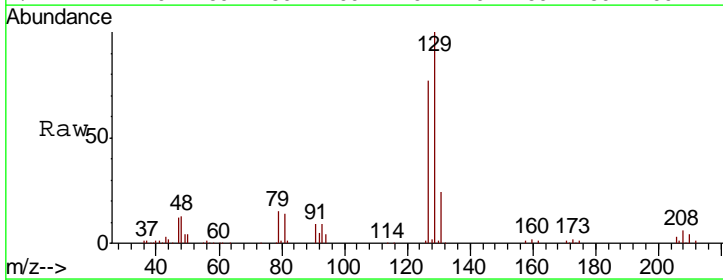

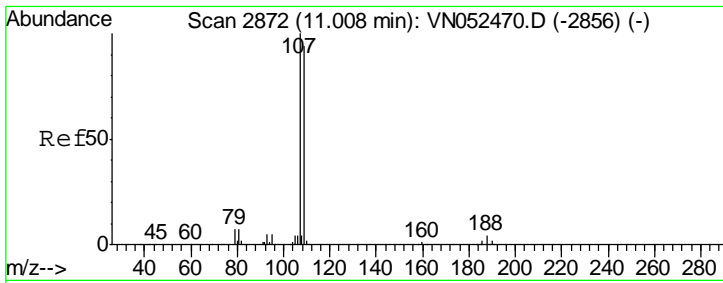

#61
 1,2-Dibromoethane
 Concen: 19.251 ug/l
 RT: 11.01 min Scan# 2872
 Delta R.T. 0.00 min
 Lab File: VN052653.D
 Acq: 4 Dec 2018 14:40

Instrument : MSVOA_N
 ClientSampled : VN1204WBSD01

Tgt Ion	Resp	Lower	Upper
107	168690		
109	96.5	75.6	113.4

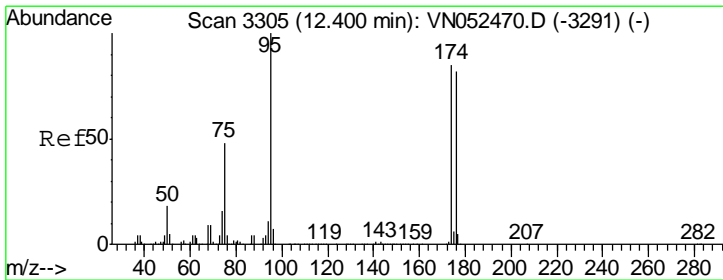
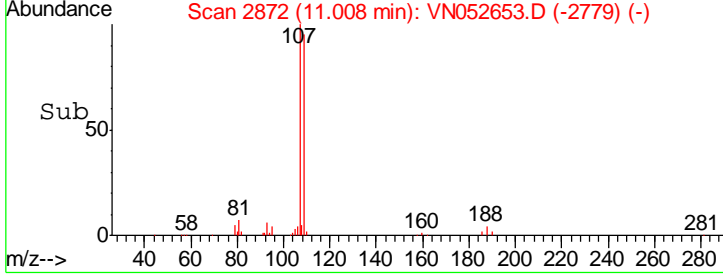
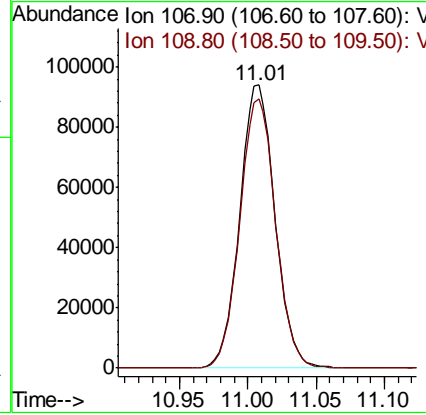
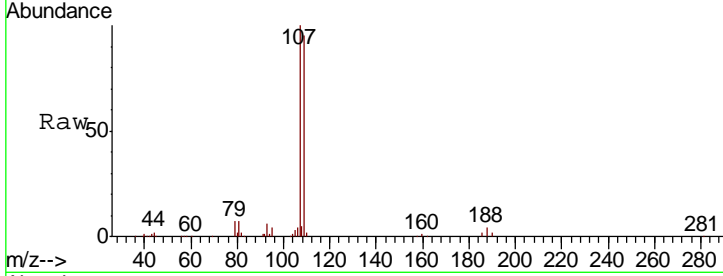

#62
 4-Bromofluorobenzene
 Concen: 19.251 ug/l
 RT: 12.40 min Scan# 3306
 Delta R.T. 0.00 min
 Lab File: VN052653.D
 Acq: 4 Dec 2018 14:40

Tgt Ion	Resp	Lower	Upper
95	615824		
174	87.5	0.0	173.0
176	85.8	0.0	166.2

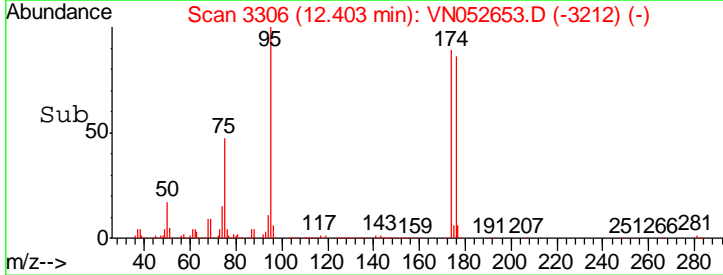
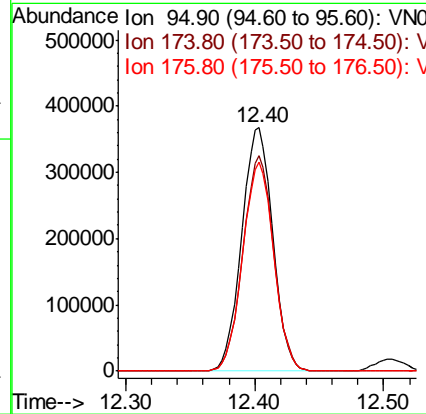
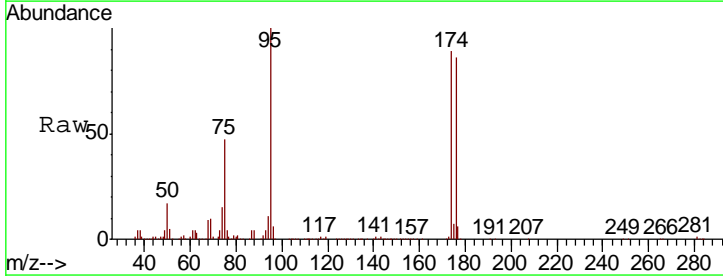

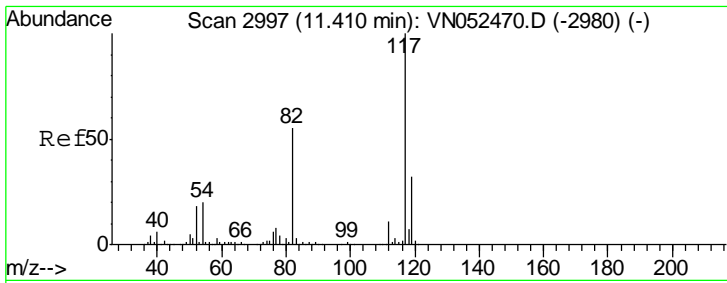

#63
 Chlorobenzene-d5
 Concen: 50.000 ug/l
 RT: 11.41 min Scan# 2996
 Delta R.T. -0.00 min
 Lab File: VN052653.D
 Acq: 4 Dec 2018 14:40

Instrument : MSVOA_N
 ClientSampled : VN1204WBSD01

Tgt Ion	Resp	Lower	Upper
117	1319940		
82	54.8	43.6	65.4
119	32.5	25.4	38.2

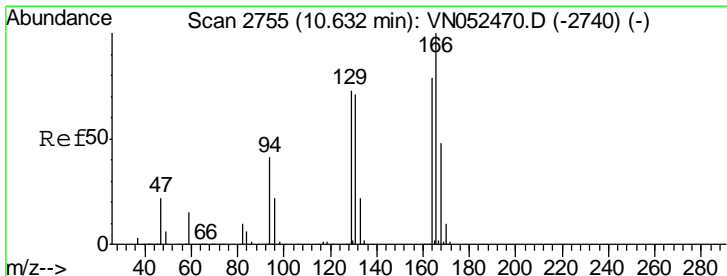
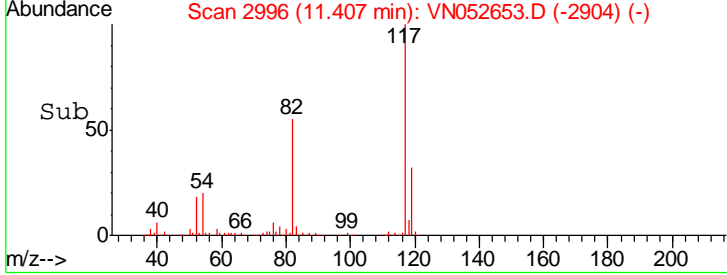
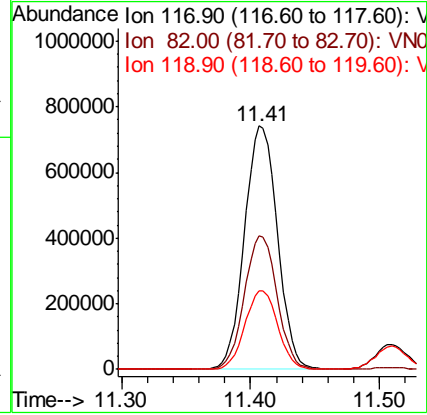
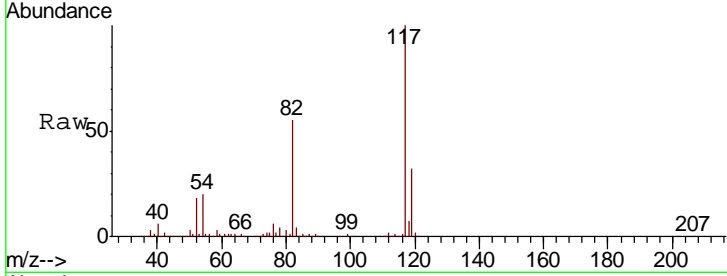

#64
 Tetrachloroethene
 Concen: 19.361 ug/l
 RT: 10.63 min Scan# 2755
 Delta R.T. 0.00 min
 Lab File: VN052653.D
 Acq: 4 Dec 2018 14:40

Tgt Ion	Resp	Lower	Upper
164	198142		
166	125.6	101.0	151.4
129	88.3	73.8	110.6
131	86.6	71.2	106.8

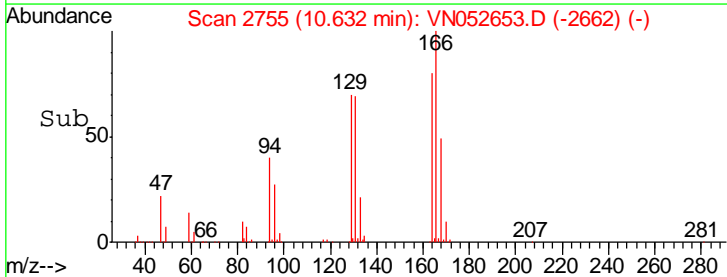
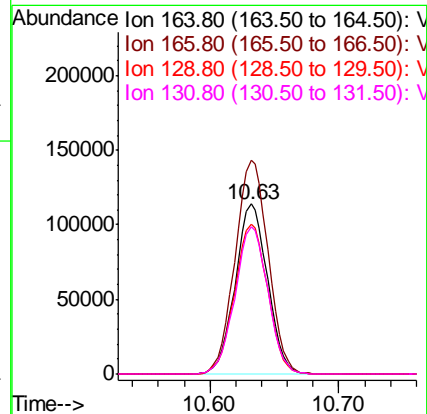
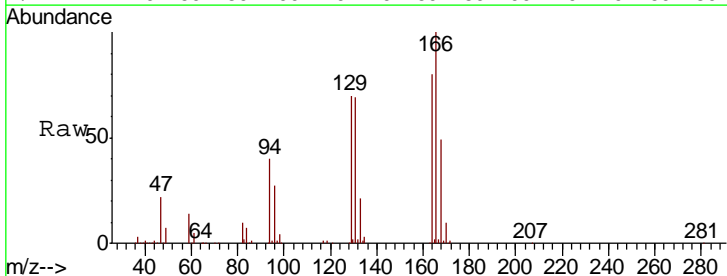

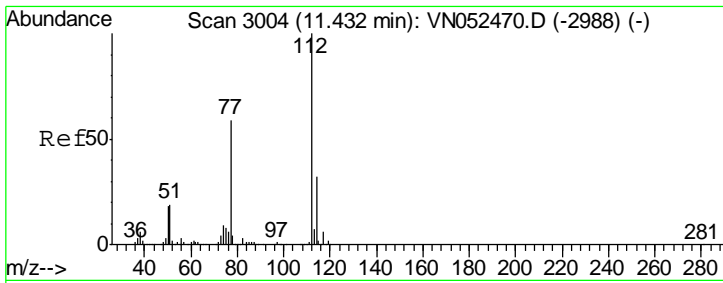

#65
 Chlorobenzene
 Concen: 19.303 ug/l
 RT: 11.43 min Scan# 3004
 Delta R.T. 0.00 min
 Lab File: VN052653.D
 Acq: 4 Dec 2018 14:40

Instrument :
 MSVOA_N
 ClientSampled :
 VN1204WBSD01

Tgt Ion	Resp	Lower	Upper
112	525370		
114	32.0	25.8	38.6

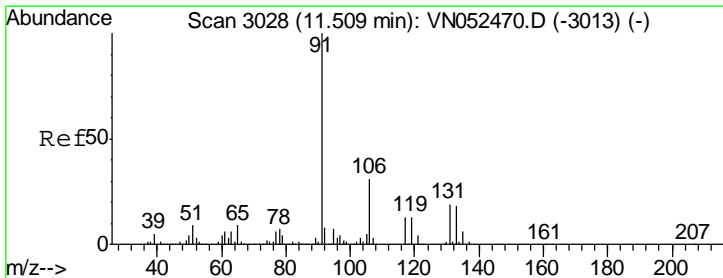
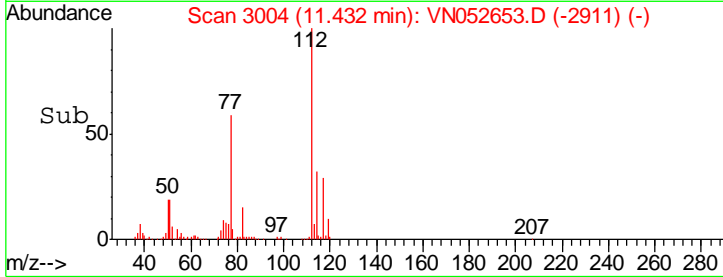
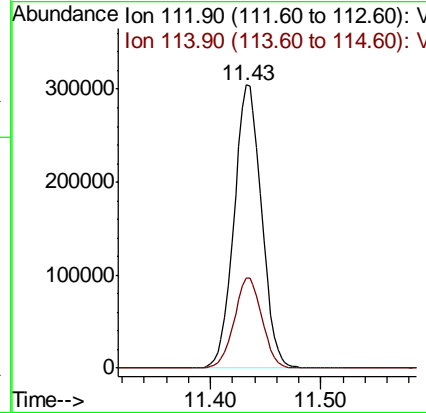
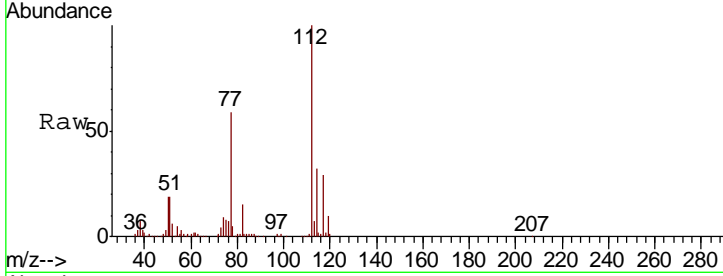

#66
 1,1,1,2-Tetrachloroethane
 Concen: 19.955 ug/l
 RT: 11.51 min Scan# 3028
 Delta R.T. 0.00 min
 Lab File: VN052653.D
 Acq: 4 Dec 2018 14:40

Tgt Ion	Resp	Lower	Upper
131	188846		
133	95.3	47.6	142.8
119	64.7	33.2	99.6

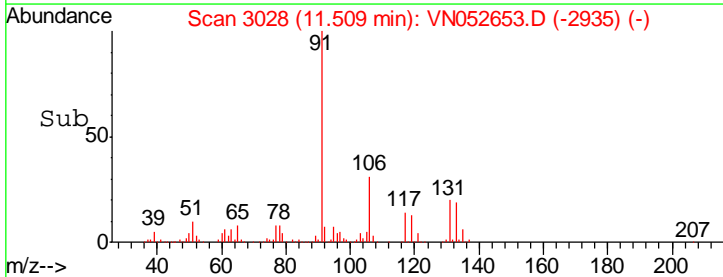
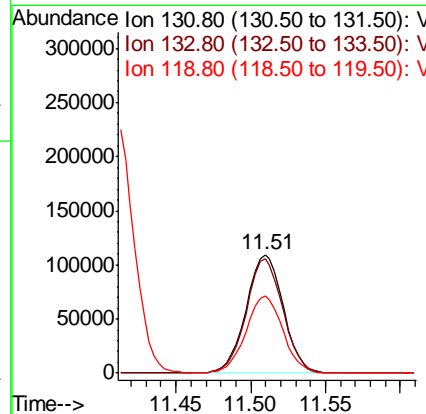
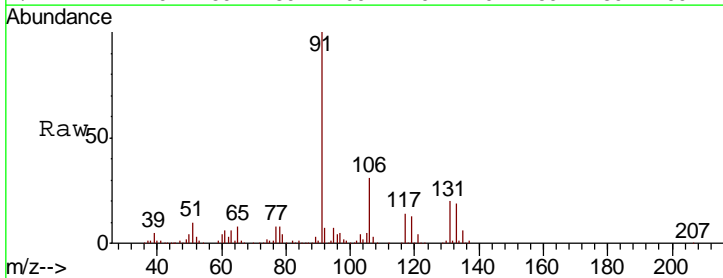

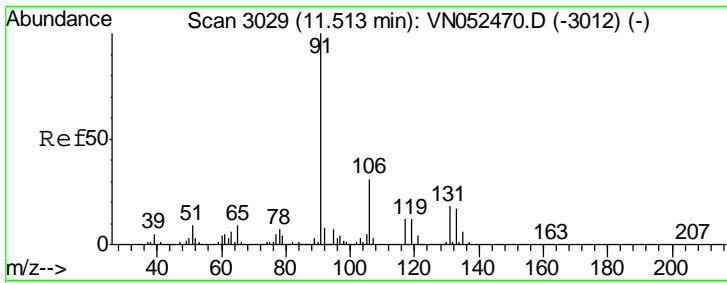

#67
 Ethyl Benzene
 Concen: 19.127 ug/l
 RT: 11.51 min Scan# 3029
 Delta R.T. 0.00 min
 Lab File: VN052653.D
 Acq: 4 Dec 2018 14:40

Instrument : MSVOA_N
 ClientSampled : VN1204WBSD01

Tgt Ion: 91 Resp: 911622
 Ion Ratio Lower Upper
 91 100
 106 30.7 24.9 37.3

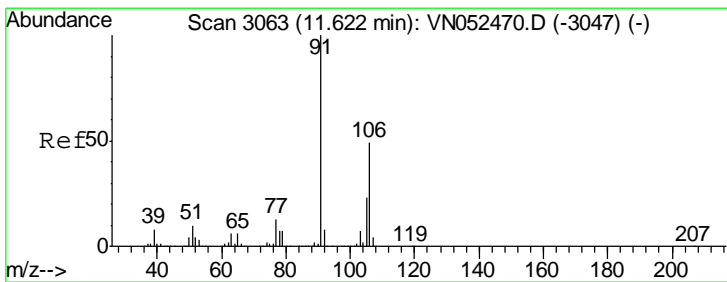
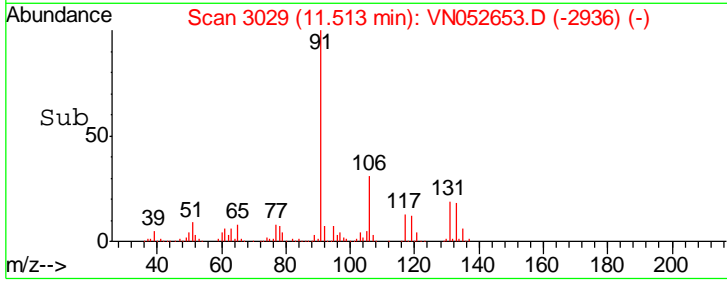
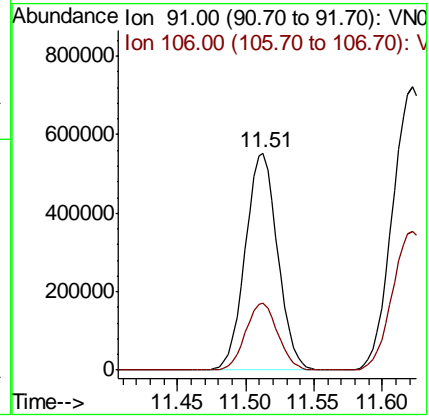
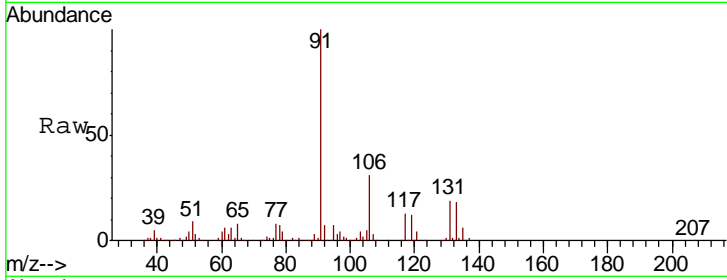

#68
 m/p-Xylenes
 Concen: 38.761 ug/l
 RT: 11.62 min Scan# 3063
 Delta R.T. 0.00 min
 Lab File: VN052653.D
 Acq: 4 Dec 2018 14:40

Tgt Ion: 106 Resp: 687750
 Ion Ratio Lower Upper
 106 100
 91 202.5 163.2 244.8

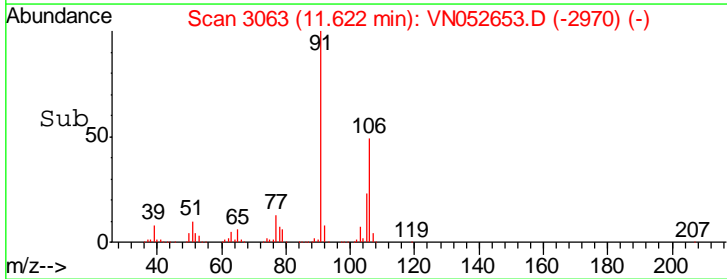
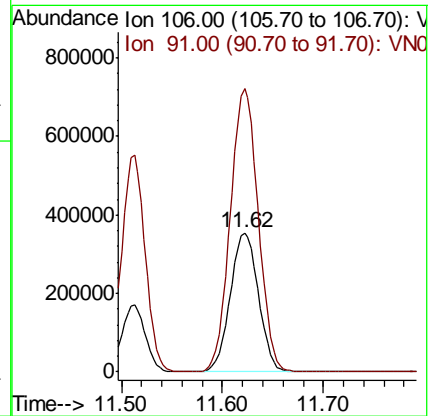
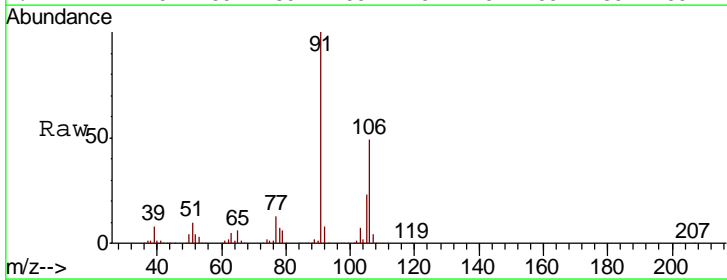

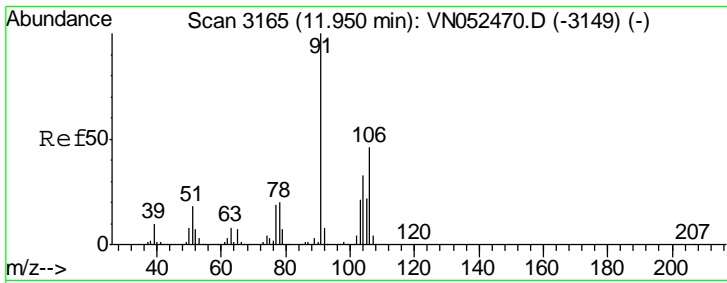

#69
 o-Xylene
 Concen: 19.665 ug/l
 RT: 11.95 min Scan# 3165
 Delta R.T. 0.00 min
 Lab File: VN052653.D
 Acq: 4 Dec 2018 14:40

Instrument :
 MSVOA_N
 Client Sampled :
 VN1204WBSD01

Tgt Ion: 106 Resp: 338835
 Ion Ratio Lower Upper
 106 100
 91 212.6 107.7 323.1

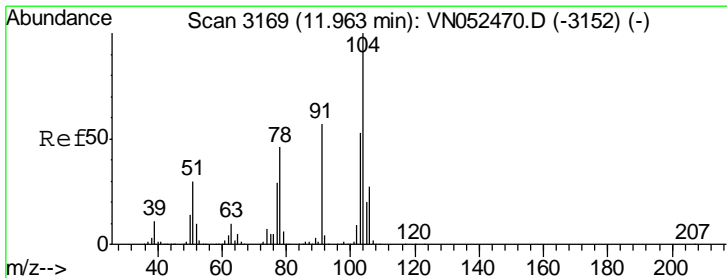
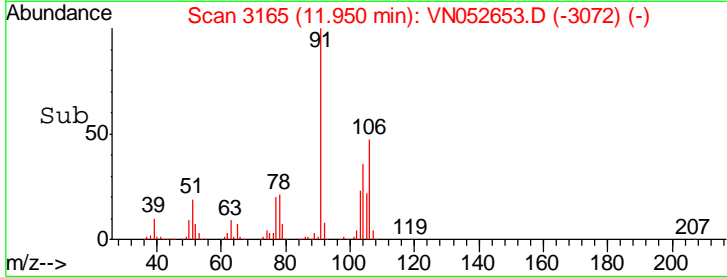
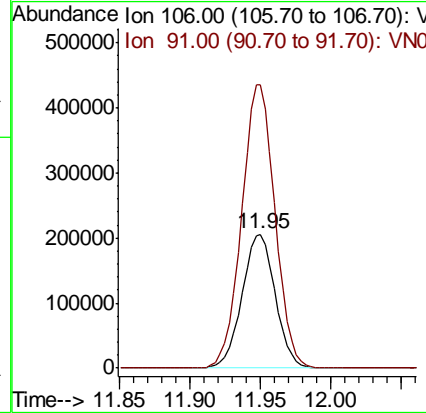
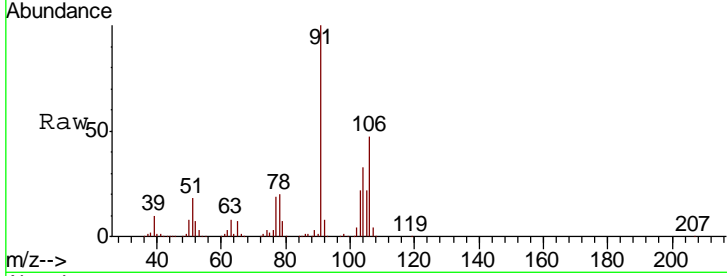

#70
 Styrene
 Concen: 19.827 ug/l
 RT: 11.96 min Scan# 3169
 Delta R.T. 0.00 min
 Lab File: VN052653.D
 Acq: 4 Dec 2018 14:40

Tgt Ion: 104 Resp: 544114
 Ion Ratio Lower Upper
 104 100
 78 48.6 39.4 59.2
 103 56.7 44.9 67.3

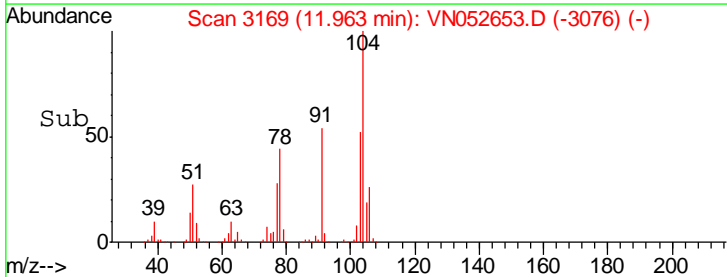
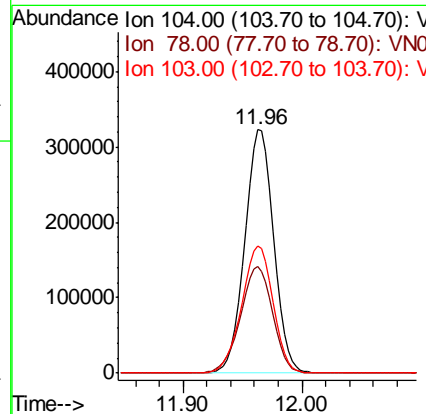
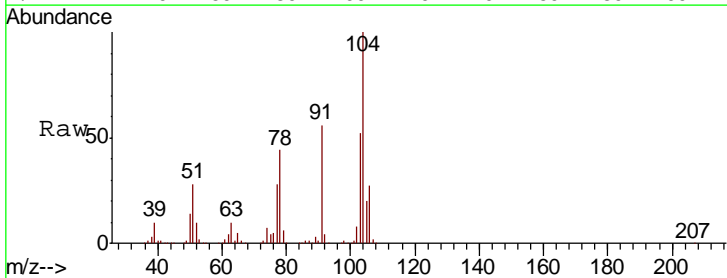

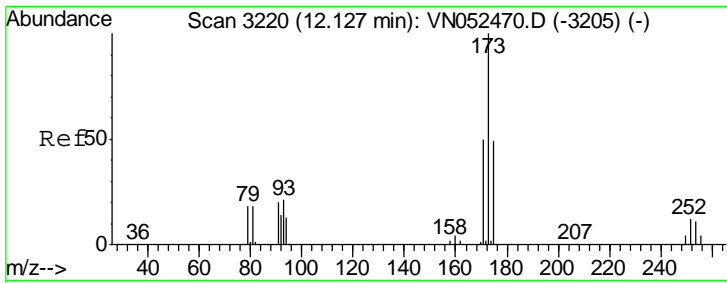

#71
 Bromoform
 Concen: 19.911 ug/l
 RT: 12.13 min Scan# 3220
 Delta R.T. 0.00 min
 Lab File: VN052653.D
 Acq: 4 Dec 2018 14:40

Instrument :
 MSVOA_N
 ClientSampled :
 VN1204WBSD01

Tgt Ion	Resp	Lower	Upper
173	124760		
175	48.7	24.4	73.2
254	0.0	0.1	0.1#

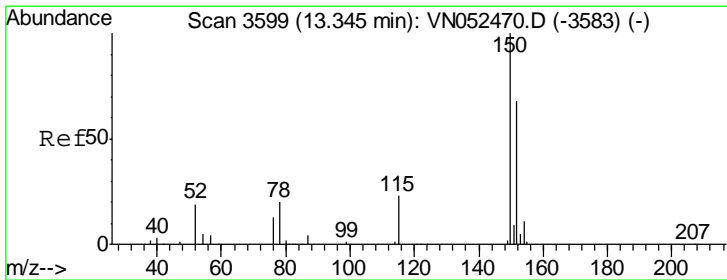
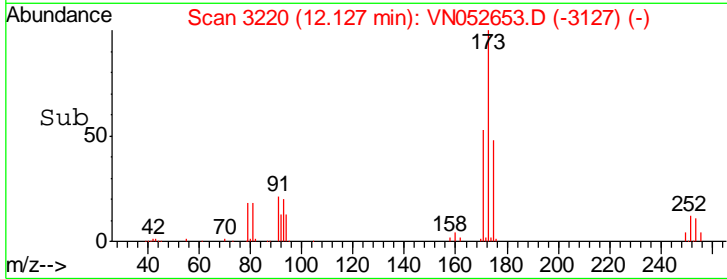
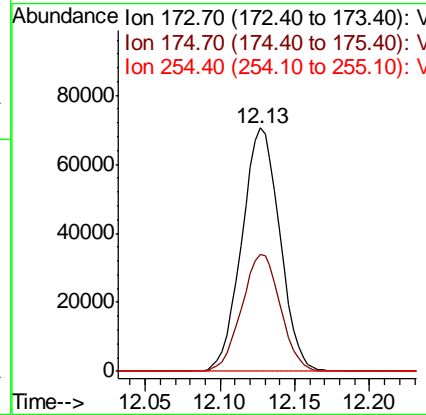
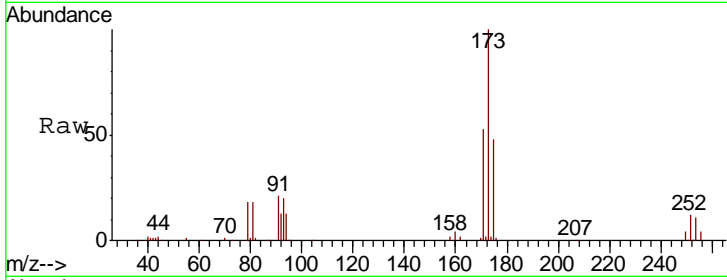

#72
 1,4-Dichlorobenzene-d4
 Concen: 50.000 ug/l
 RT: 13.34 min Scan# 3598
 Delta R.T. -0.00 min
 Lab File: VN052653.D
 Acq: 4 Dec 2018 14:40

Tgt Ion	Resp	Lower	Upper
152	586204		
150	163.7	0.0	346.0
115	56.7	28.4	85.2

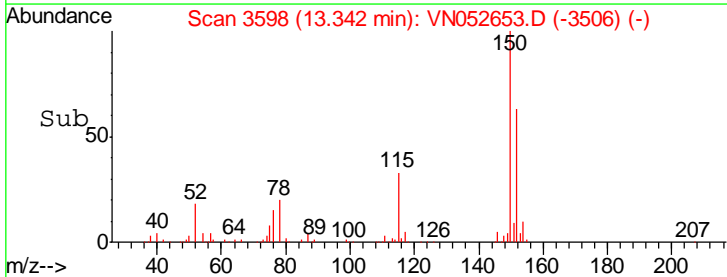
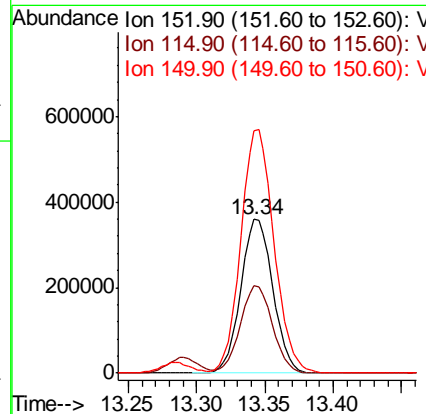
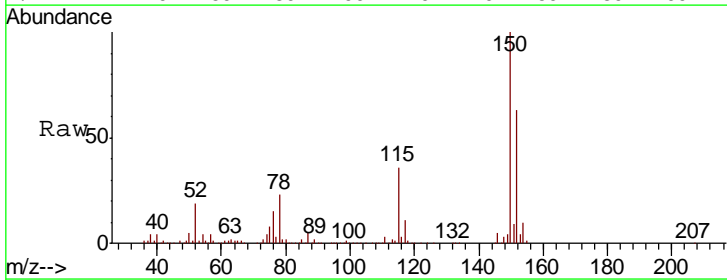

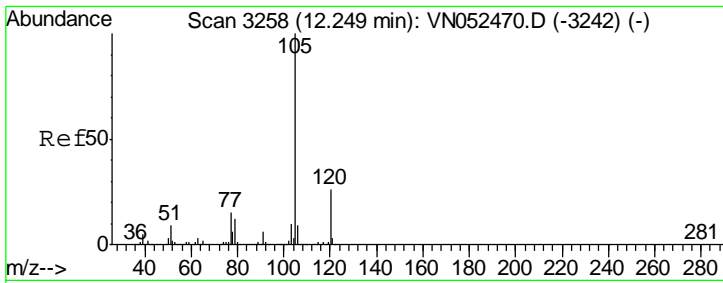

#73
 Isopropylbenzene
 Concen: 19.660 ug/l
 RT: 12.25 min Scan# 3258
 Delta R.T. 0.00 min
 Lab File: VN052653.D
 Acq: 4 Dec 2018 14:40

Instrument : MSVOA_N
 ClientSampled : VN1204WBSD01

Tgt Ion	Resp	Lower	Upper
105	100		
120	26.2	13.1	39.3

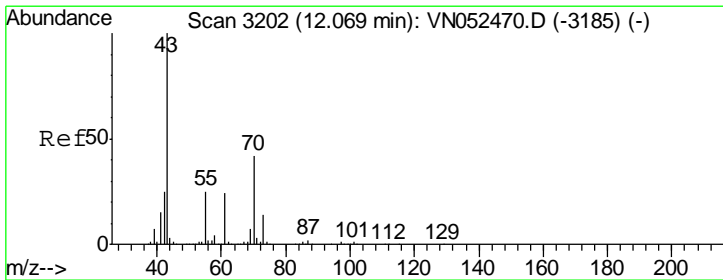
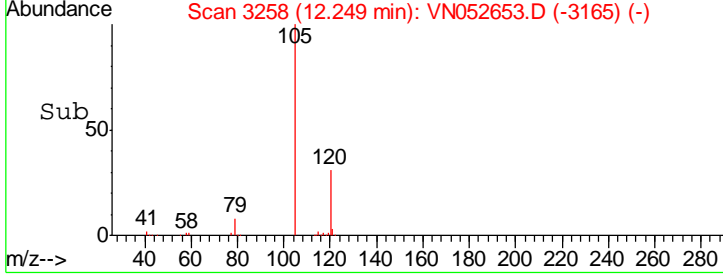
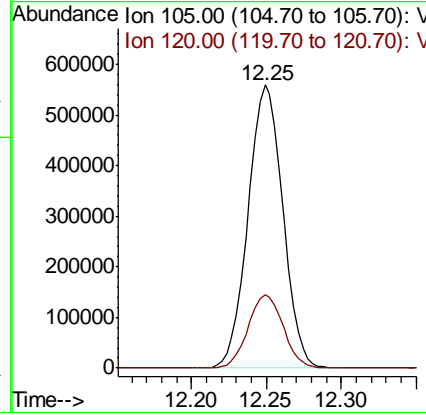
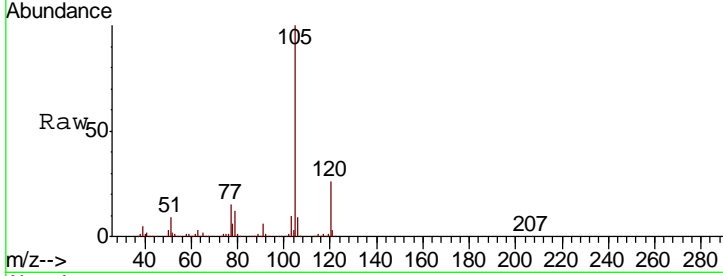

#74
 N-amyl acetate
 Concen: 18.814 ug/l
 RT: 12.07 min Scan# 3202
 Delta R.T. 0.00 min
 Lab File: VN052653.D
 Acq: 4 Dec 2018 14:40

Tgt Ion	Resp	Lower	Upper
43	100		
70	41.7	33.8	50.8
55	25.9	20.0	30.0
61	24.7	19.7	29.5

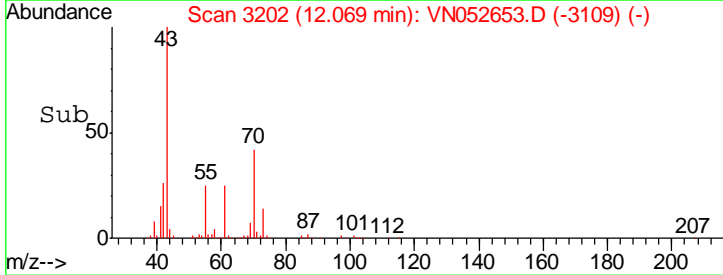
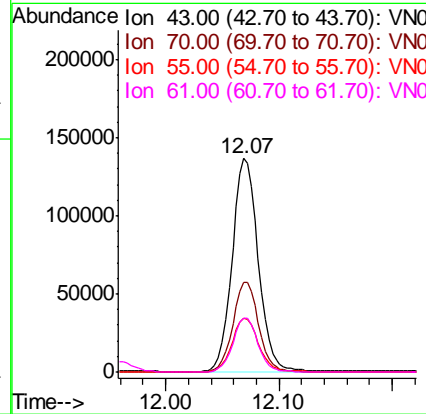
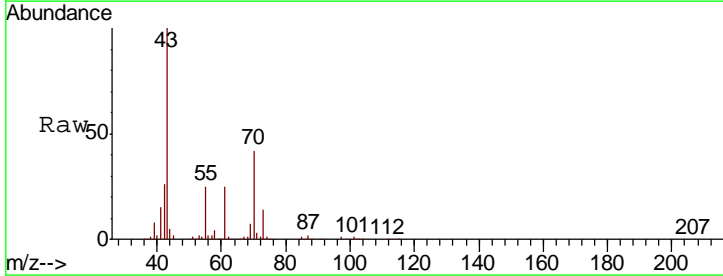

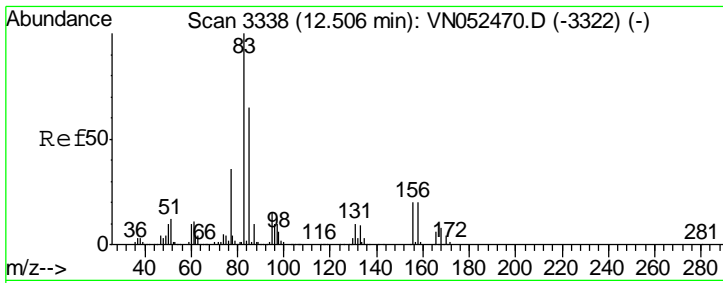

#75
 1,1,2,2-Tetrachloroethane
 Concen: 19.967 ug/l
 RT: 12.50 min Scan# 3337
 Delta R.T. -0.00 min
 Lab File: VN052653.D
 Acq: 4 Dec 2018 14:40

Instrument : MSVOA_N
 ClientSampled : VN1204WBSD01

Tgt Ion	Resp	Lower	Upper
83	208898		
131	10.0	5.0	15.0
85	63.8	31.9	95.9

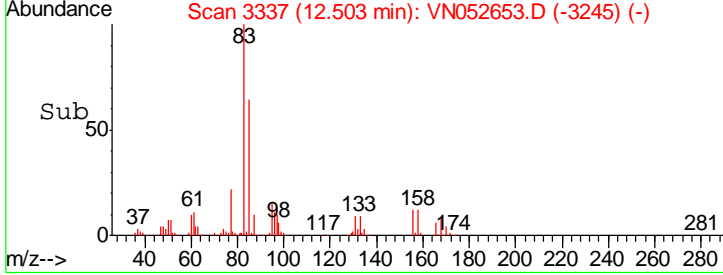
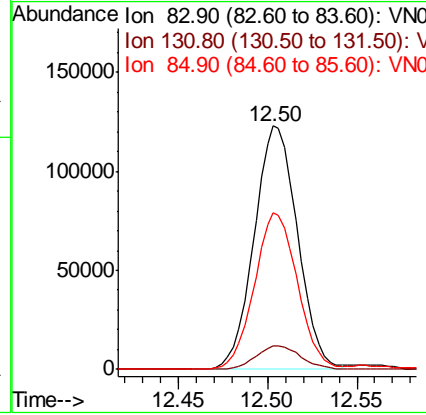
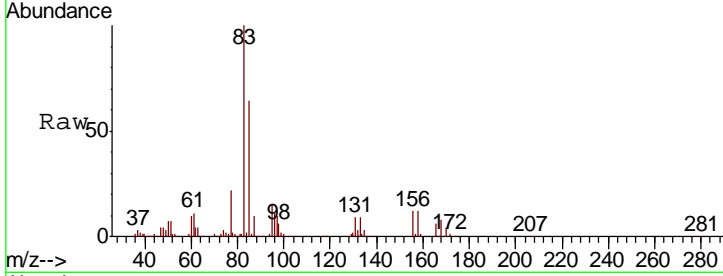

#76
 1,2,3-Trichloropropane
 Concen: 27.967 ug/l
 RT: 12.55 min Scan# 3353
 Delta R.T. 0.00 min
 Lab File: VN052653.D
 Acq: 4 Dec 2018 14:40

Tgt Ion	Resp	Lower	Upper
75	252811		
77	0.0	0.0	0.0

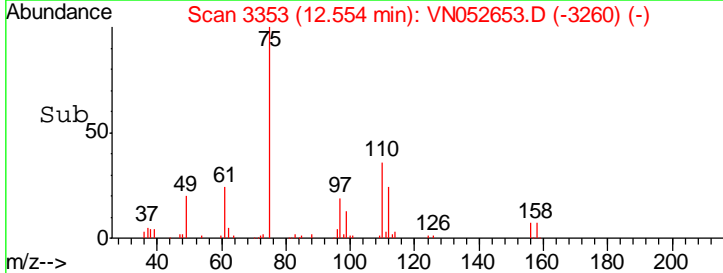
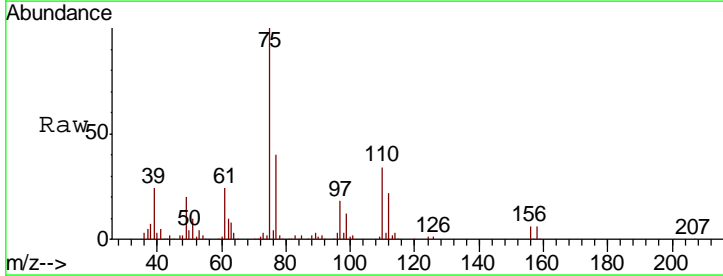
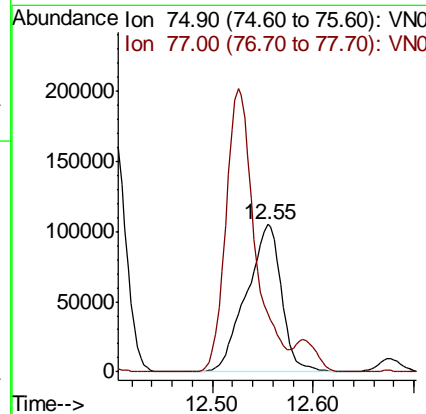
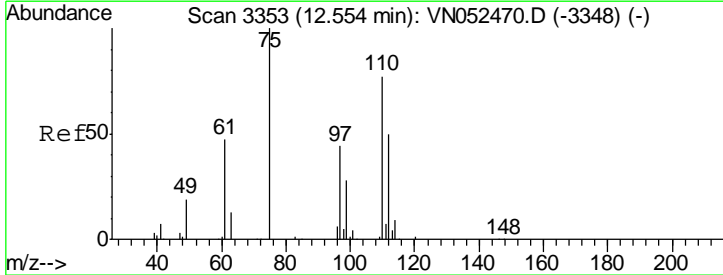

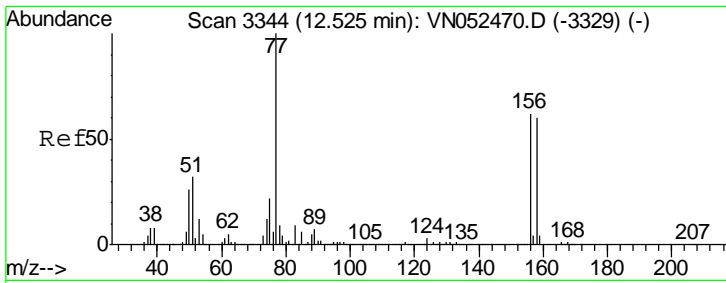

#77
 Bromobenzene
 Concen: 19.620 ug/l
 RT: 12.53 min Scan# 3344
 Delta R.T. 0.00 min
 Lab File: VN052653.D
 Acq: 4 Dec 2018 14:40

Instrument :
 MSVOA_N
 ClientSampled :
 VN1204WBSD01

Tgt Ion	Resp	Lower	Upper
156	100		
77	183.4	93.5	280.4
158	98.9	48.3	144.9

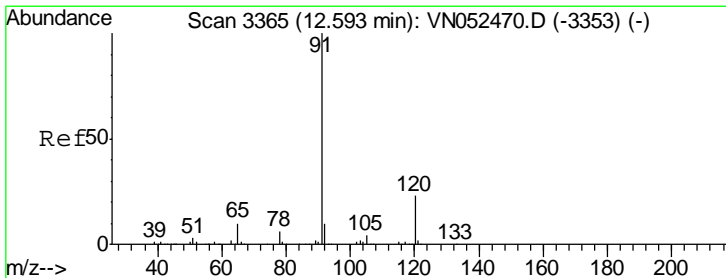
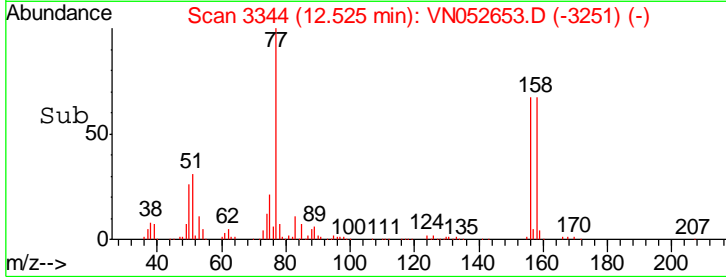
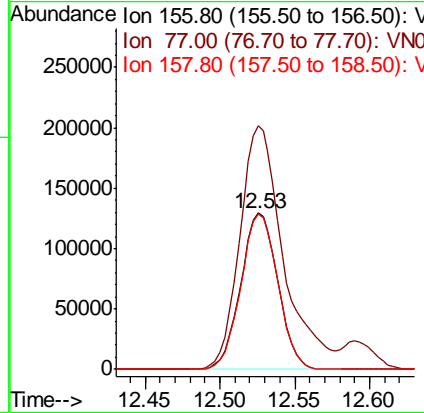
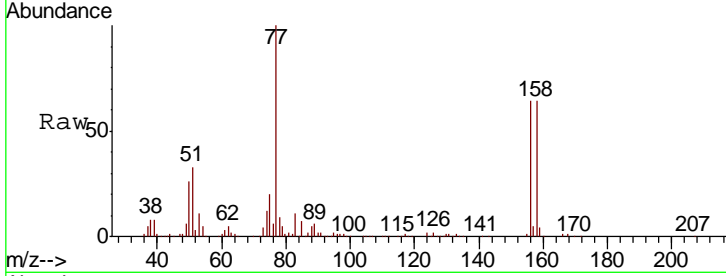

#78
 n-propylbenzene
 Concen: 19.429 ug/l
 RT: 12.59 min Scan# 3365
 Delta R.T. 0.00 min
 Lab File: VN052653.D
 Acq: 4 Dec 2018 14:40

Tgt Ion	Resp	Lower	Upper
91	100		
120	22.7	11.3	33.9

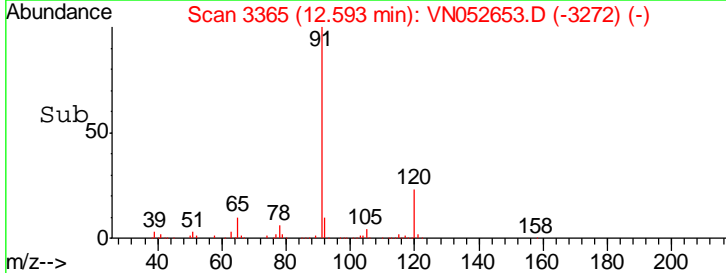
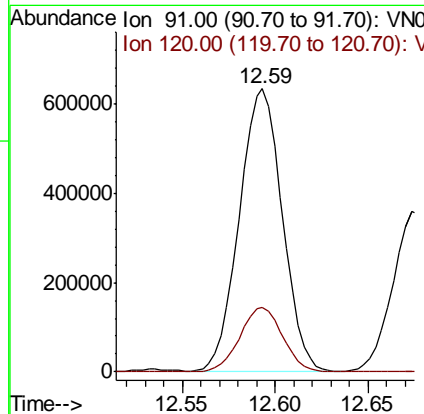
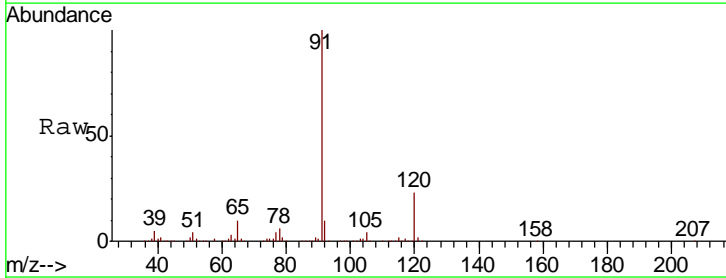

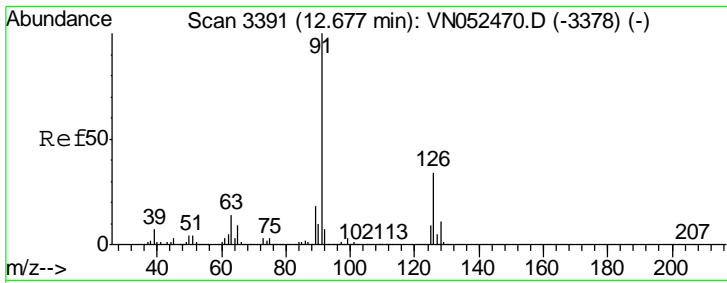

#79
 2-Chlorotoluene
 Concen: 19.243 ug/l
 RT: 12.67 min Scan# 3390
 Delta R.T. -0.00 min
 Lab File: VN052653.D
 Acq: 4 Dec 2018 14:40

Instrument :
 MSVOA_N
 ClientSampled :
 VN1204WBSD01

Tgt Ion: 91 Resp: 598714
 Ion Ratio Lower Upper
 91 100
 126 34.8 17.2 51.6

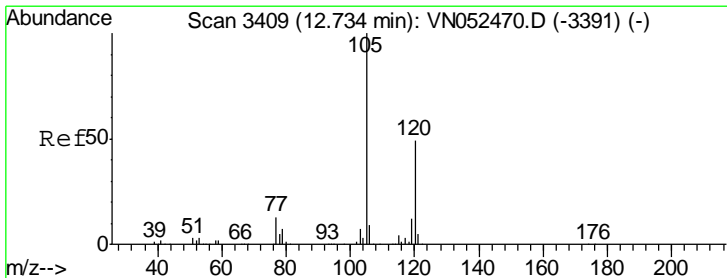
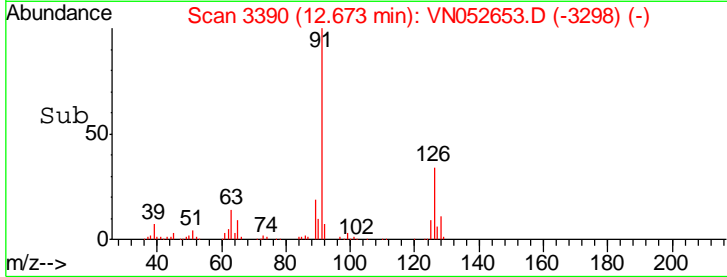
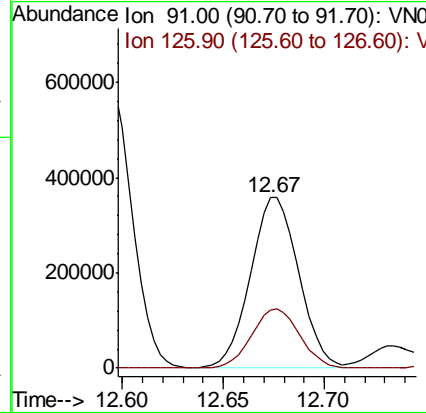
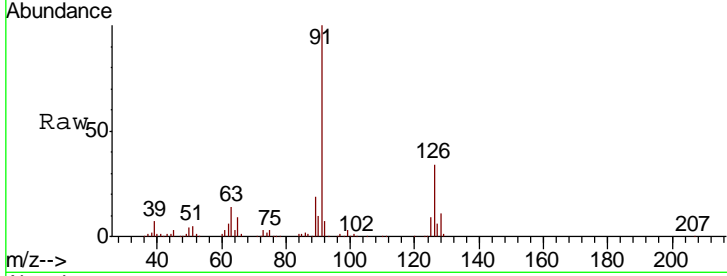

#80
 1,3,5-Trimethylbenzene
 Concen: 19.781 ug/l
 RT: 12.73 min Scan# 3409
 Delta R.T. 0.00 min
 Lab File: VN052653.D
 Acq: 4 Dec 2018 14:40

Tgt Ion: 105 Resp: 725561
 Ion Ratio Lower Upper
 105 100
 120 48.9 24.3 73.0

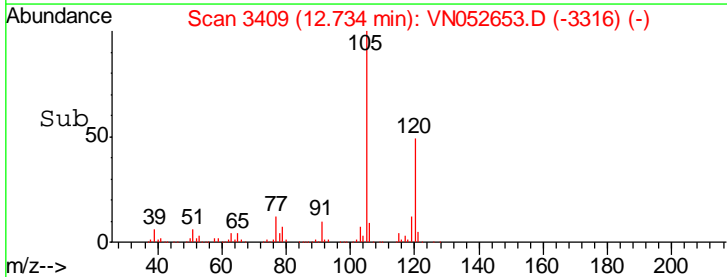
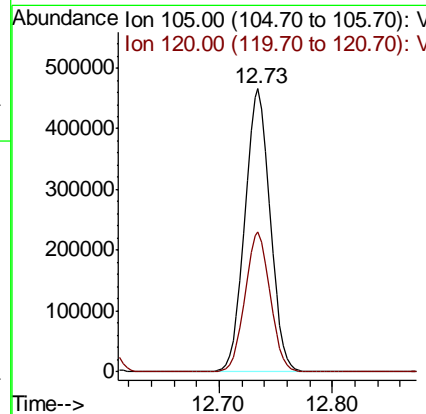
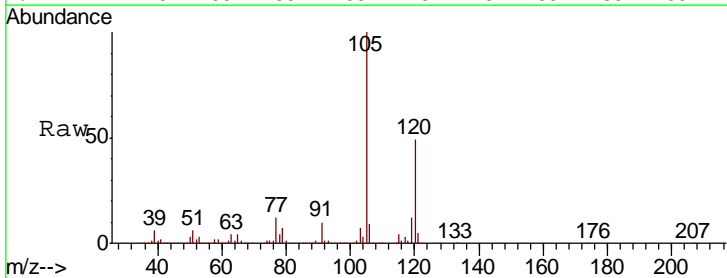

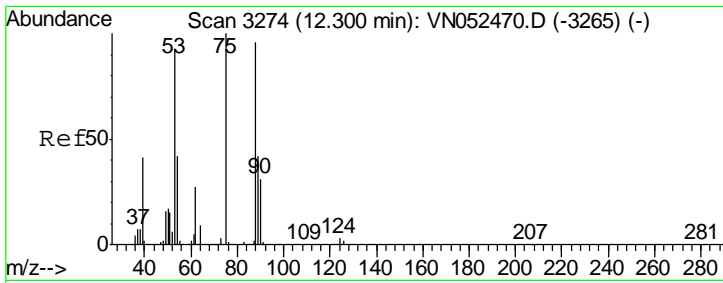

#81
 trans-1,4-Dichloro-2-butene
 Concen: 17.919 ug/l
 RT: 12.30 min Scan# 3274
 Delta R.T. 0.00 min
 Lab File: VN052653.D
 Acq: 4 Dec 2018 14:40

Instrument :
 MSVOA_N
 ClientSampled :
 VN1204WBSD01

Tgt Ion	Resp	Lower	Upper
75	48504		
75	100		
53	104.3	77.4	116.0
89	45.4	35.4	53.2

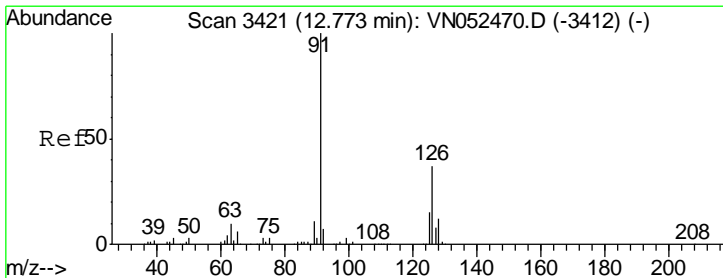
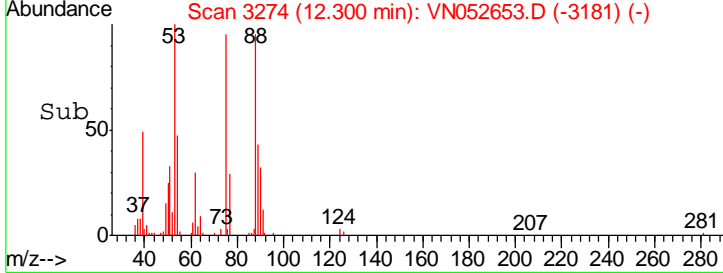
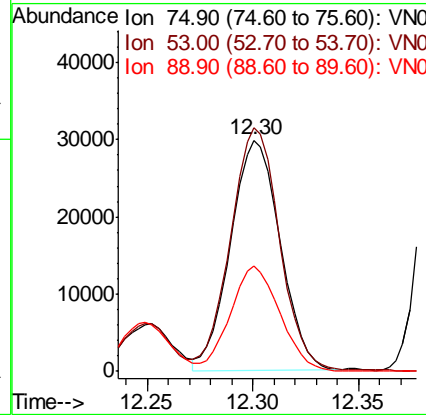
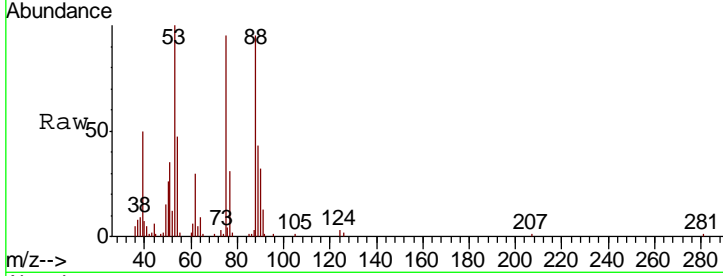

#82
 4-Chlorotoluene
 Concen: 19.146 ug/l
 RT: 12.77 min Scan# 3421
 Delta R.T. 0.00 min
 Lab File: VN052653.D
 Acq: 4 Dec 2018 14:40

Tgt Ion	Resp	Lower	Upper
91	600370		
91	100		
126	33.7	16.9	50.6

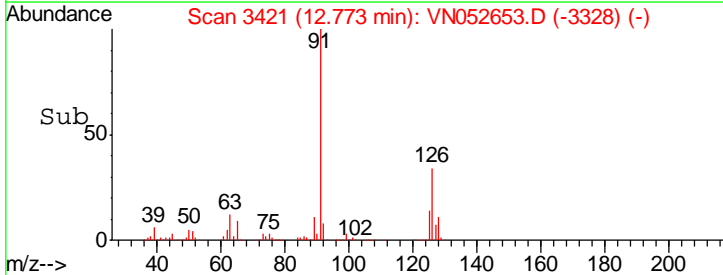
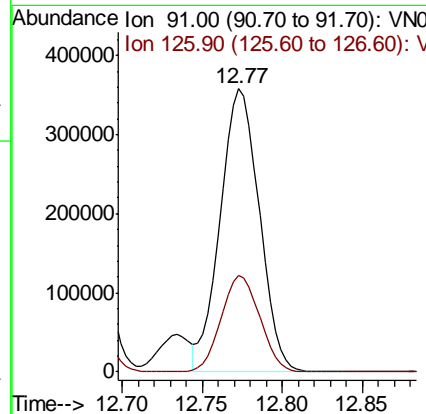
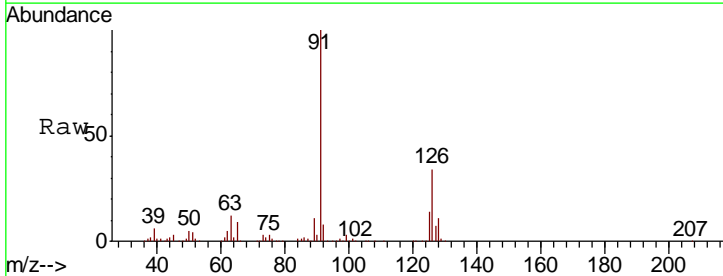

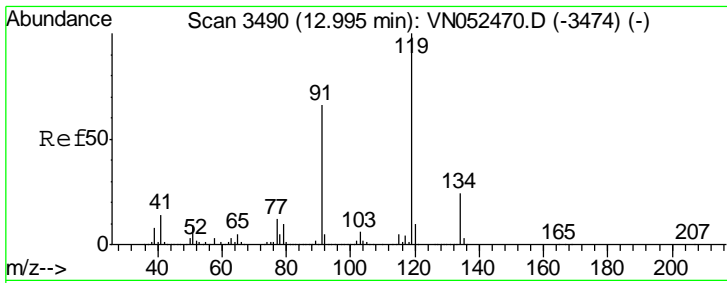

#83
 tert-Butylbenzene
 Concen: 19.731 ug/l
 RT: 12.99 min Scan# 3490
 Delta R.T. 0.00 min
 Lab File: VN052653.D
 Acq: 4 Dec 2018 14:40

Instrument :
 MSVOA_N
 ClientSampled :
 VN1204WBSD01

Tgt Ion	Resp	Lower	Upper
119	100		
91	63.3	32.3	96.9
134	24.1	13.0	38.9

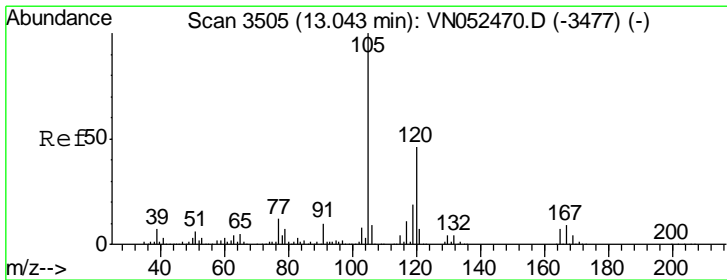
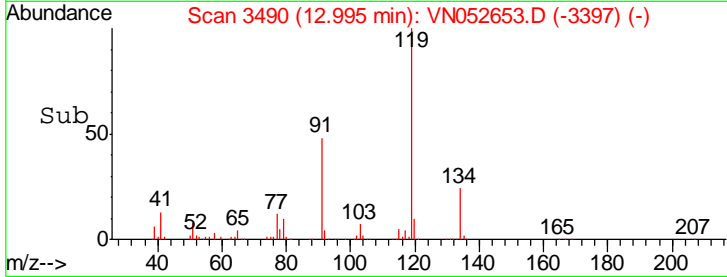
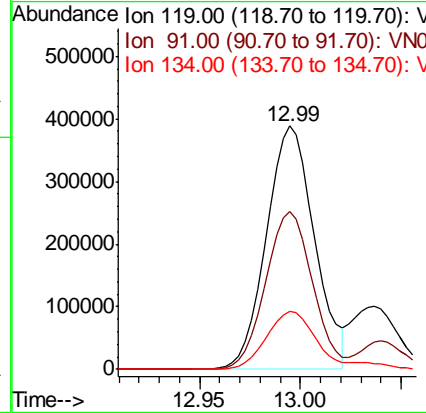
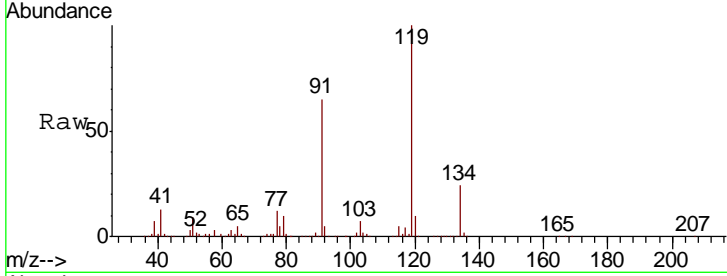

#84
 1,2,4-Trimethylbenzene
 Concen: 19.782 ug/l
 RT: 13.04 min Scan# 3504
 Delta R.T. -0.00 min
 Lab File: VN052653.D
 Acq: 4 Dec 2018 14:40

Tgt Ion	Resp	Lower	Upper
105	100		
120	45.9	22.8	68.4

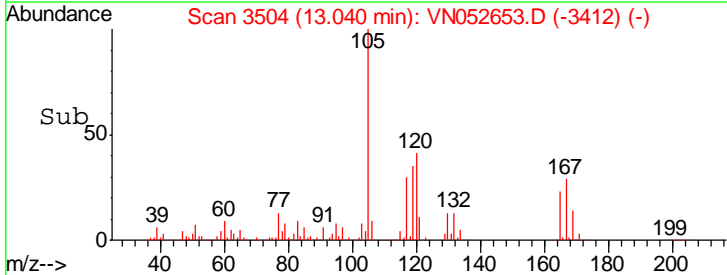
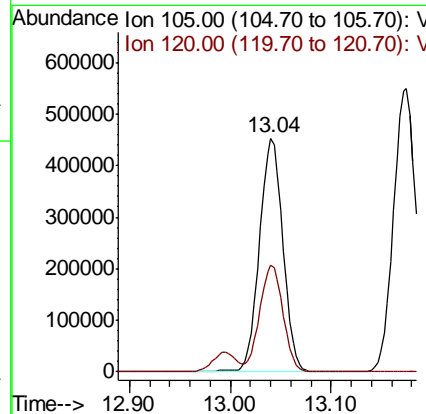
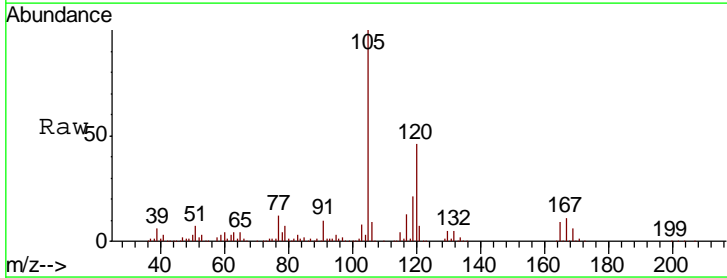

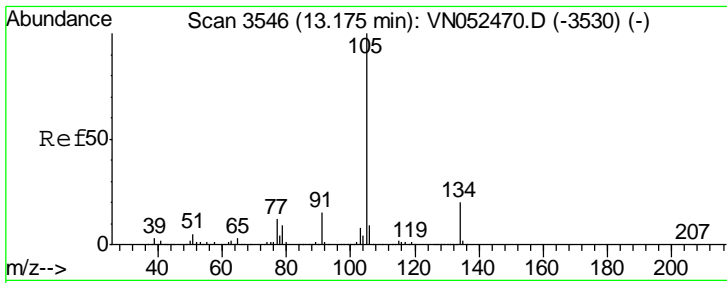

#85
 sec-Butylbenzene
 Concen: 19.577 ug/l
 RT: 13.17 min Scan# 3546
 Delta R.T. 0.00 min
 Lab File: VN052653.D
 Acq: 4 Dec 2018 14:40

Instrument :
 MSVOA_N
 ClientSampled :
 VN1204WBSD01

Tgt Ion	Resp	Lower	Upper
105	100		
134	19.8	9.9	29.7

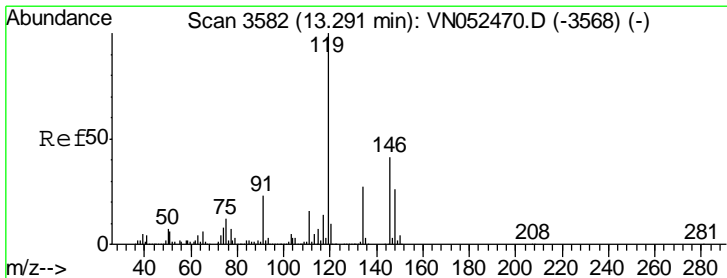
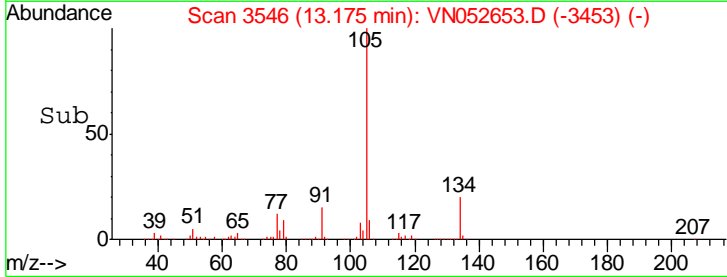
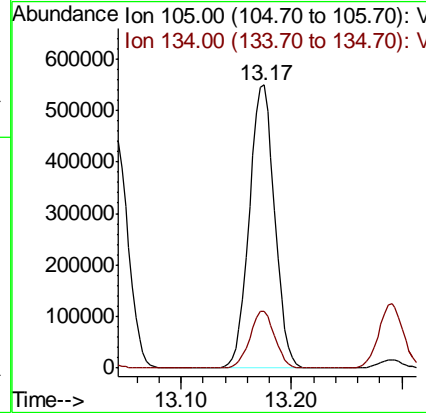
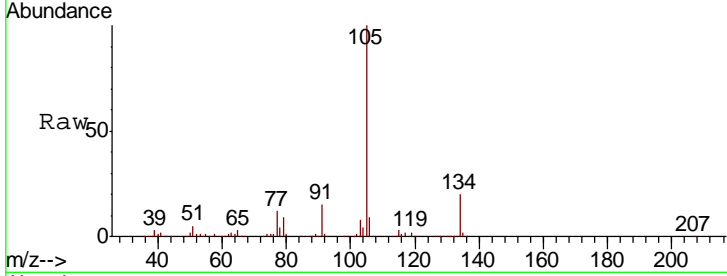

#86
 p-Isopropyltoluene
 Concen: 19.275 ug/l
 RT: 13.29 min Scan# 3582
 Delta R.T. 0.00 min
 Lab File: VN052653.D
 Acq: 4 Dec 2018 14:40

Tgt Ion	Resp	Lower	Upper
119	100		
134	26.5	13.4	40.2
91	22.5	11.4	34.2

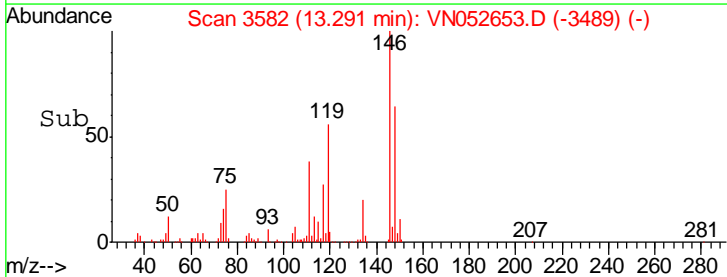
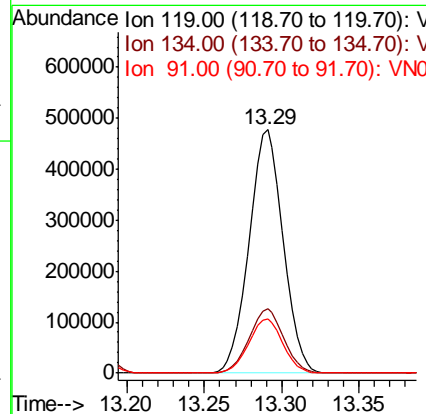
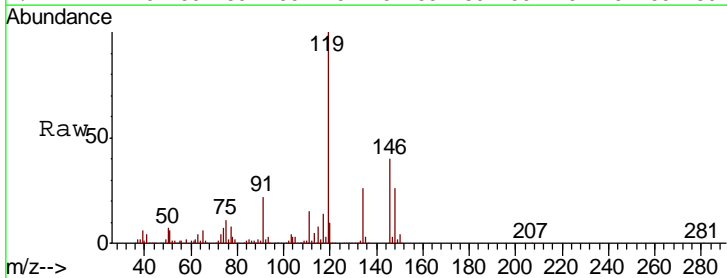

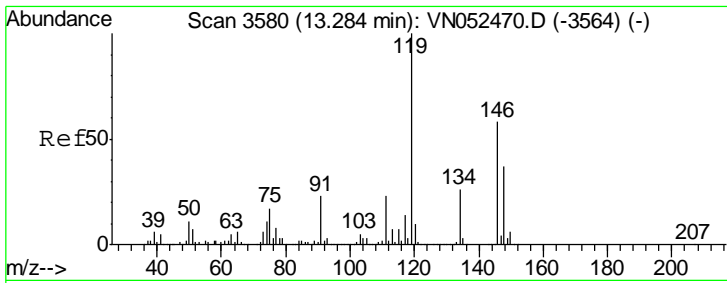

#87
 1,3-Dichlorobenzene
 Concen: 19.256 ug/l
 RT: 13.28 min Scan# 3580
 Delta R.T. 0.00 min
 Lab File: VN052653.D
 Acq: 4 Dec 2018 14:40

Instrument :
 MSVOA_N
 ClientSampled :
 VN1204WBSD01

Tgt Ion	Resp	Lower	Upper
146	100		
111	38.4	19.4	58.4
148	63.4	31.8	95.4

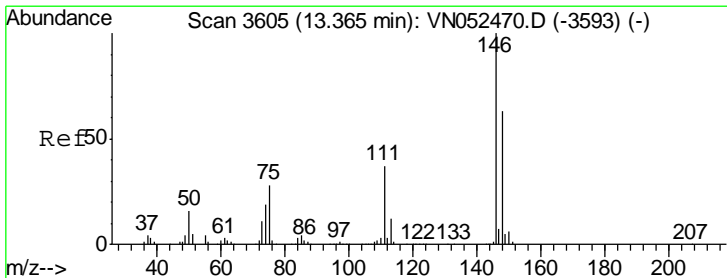
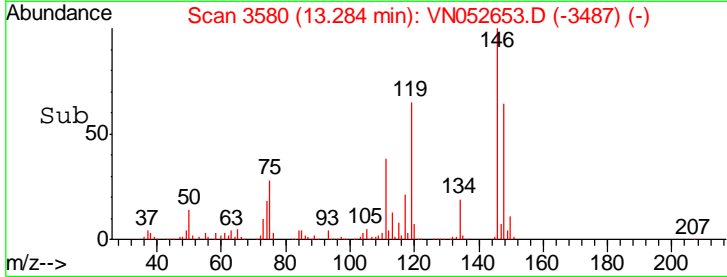
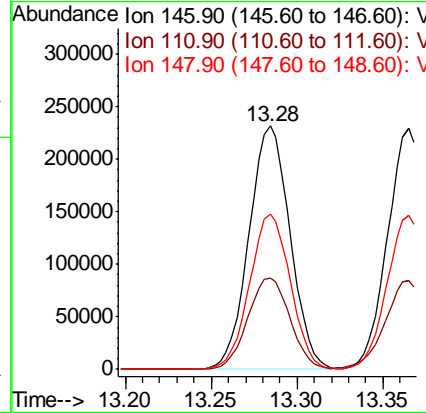
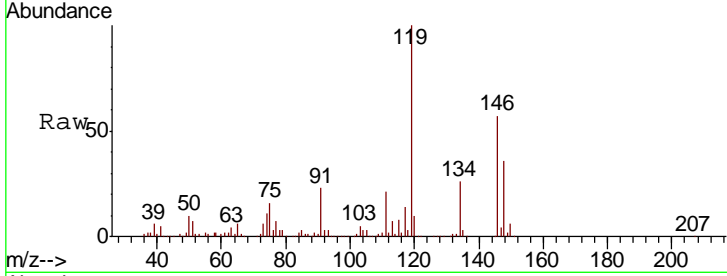

#88
 1,4-Dichlorobenzene
 Concen: 19.027 ug/l
 RT: 13.36 min Scan# 3605
 Delta R.T. 0.00 min
 Lab File: VN052653.D
 Acq: 4 Dec 2018 14:40

Tgt Ion	Resp	Lower	Upper
146	100		
111	38.4	18.6	56.0
148	64.6	31.9	95.9

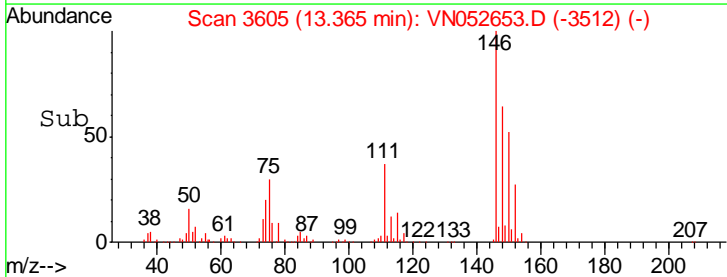
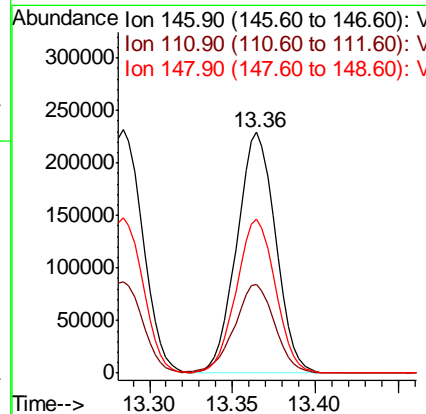
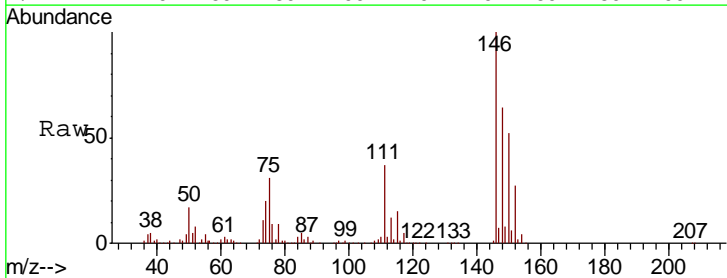

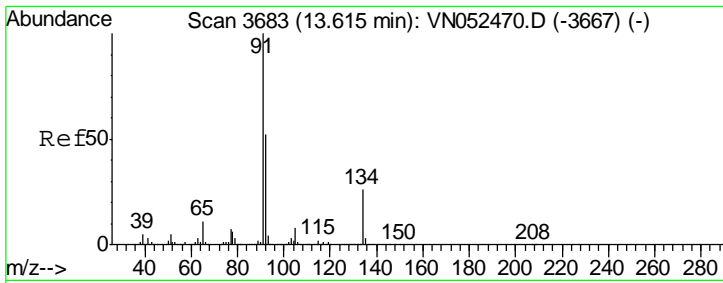

#89
 n-Butylbenzene
 Concen: 18.552 ug/l
 RT: 13.62 min Scan# 3683
 Delta R.T. 0.00 min
 Lab File: VN052653.D
 Acq: 4 Dec 2018 14:40

Instrument : MSVOA_N
 ClientSampleID : VN1204WBSD01

Tgt Ion	Resp	Lower	Upper
91	100		
92	51.2	26.1	78.3
134	25.4	13.0	38.9

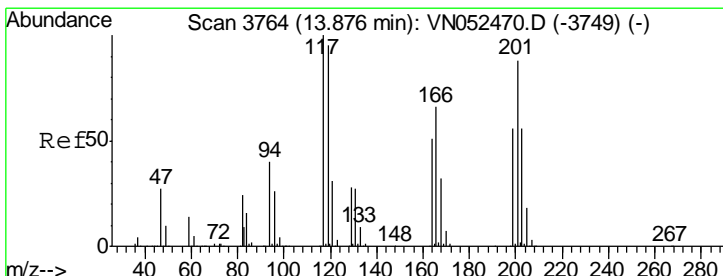
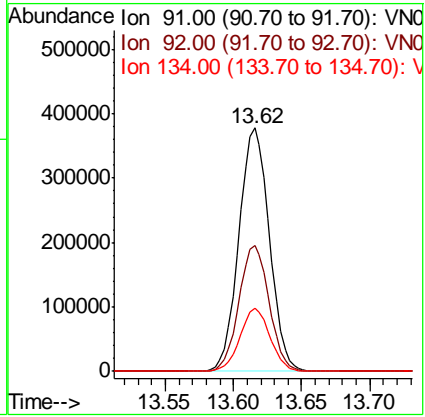
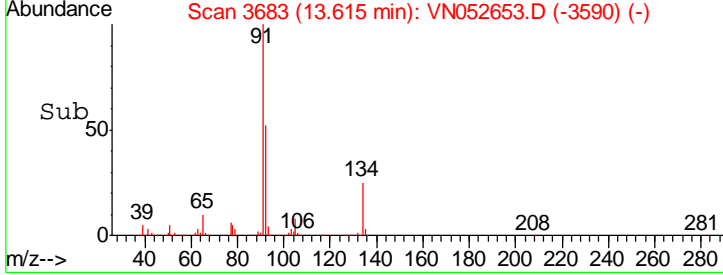
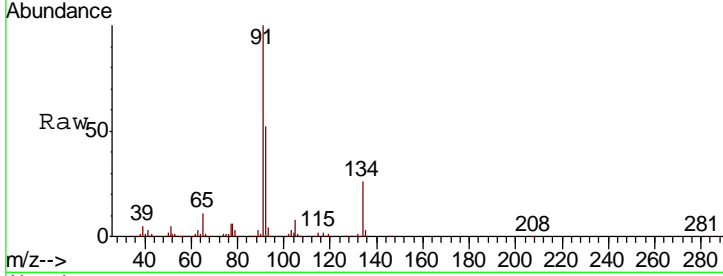

#90
 Hexachloroethane
 Concen: 19.004 ug/l
 RT: 13.88 min Scan# 3764
 Delta R.T. 0.00 min
 Lab File: VN052653.D
 Acq: 4 Dec 2018 14:40

Tgt Ion	Resp	Lower	Upper
117	100		
201	90.8	43.6	130.9

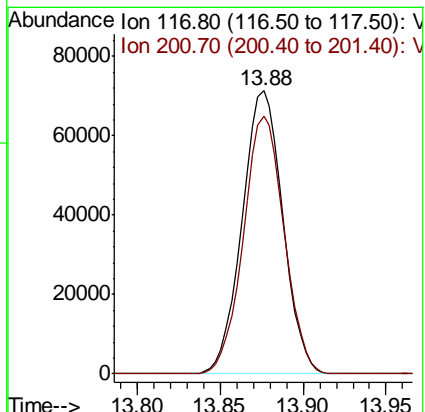
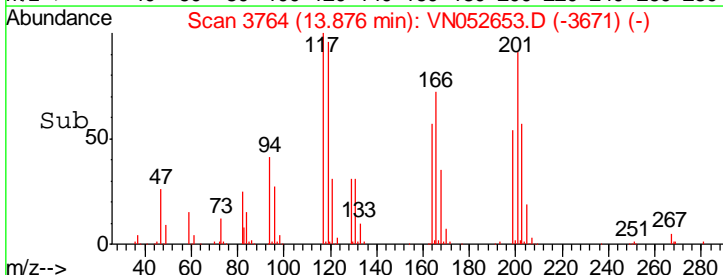
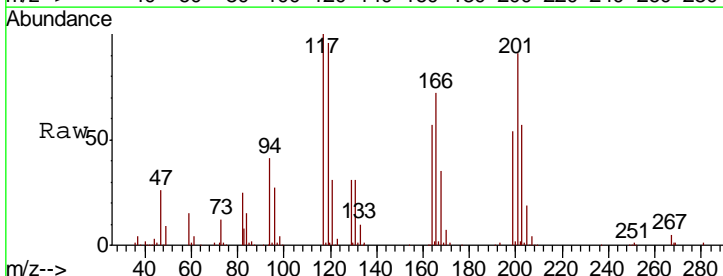

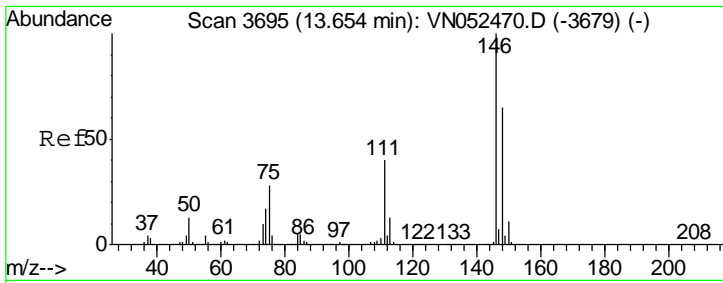

#91
 1,2-Dichlorobenzene
 Concen: 19.708 ug/l
 RT: 13.65 min Scan# 3695
 Delta R.T. 0.00 min
 Lab File: VN052653.D
 Acq: 4 Dec 2018 14:40

Instrument :
 MSVOA_N
 ClientSampled :
 VN1204WBSD01

Tgt Ion	Resp	Lower	Upper
146	374401		
111	39.8	20.0	60.0
148	63.4	32.0	96.2

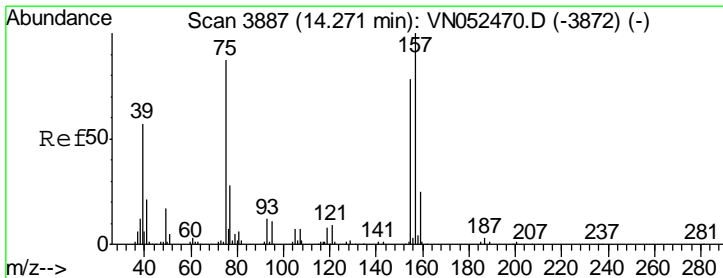
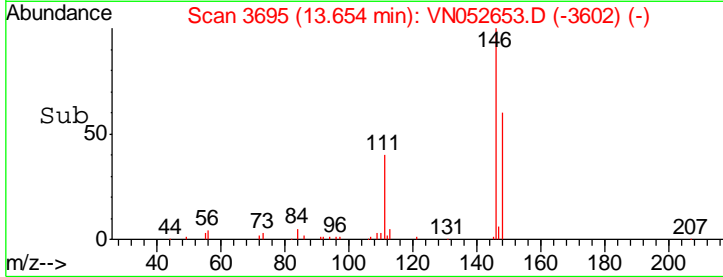
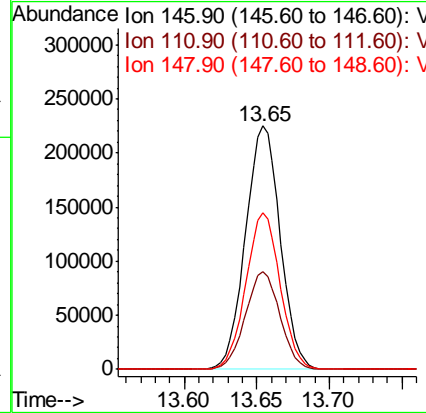
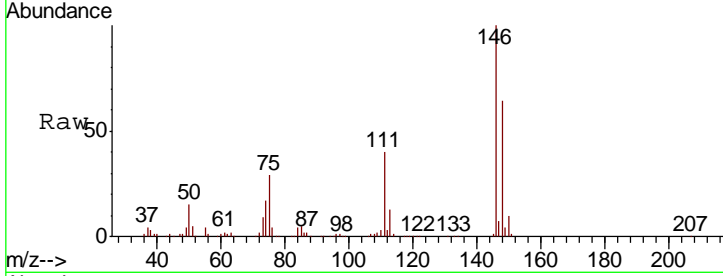

#92
 1,2-Dibromo-3-Chloropropane
 Concen: 19.181 ug/l
 RT: 14.27 min Scan# 3887
 Delta R.T. 0.00 min
 Lab File: VN052653.D
 Acq: 4 Dec 2018 14:40

Tgt Ion	Resp	Lower	Upper
75	28700		
155	95.5	45.3	135.9
157	119.8	58.1	174.2

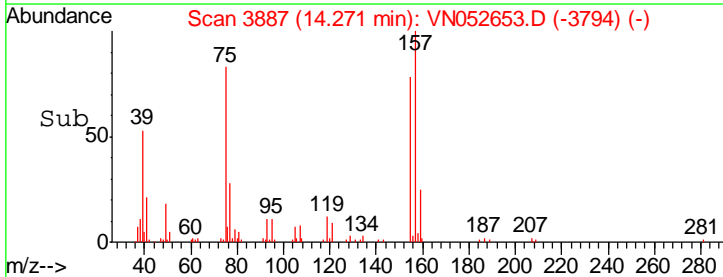
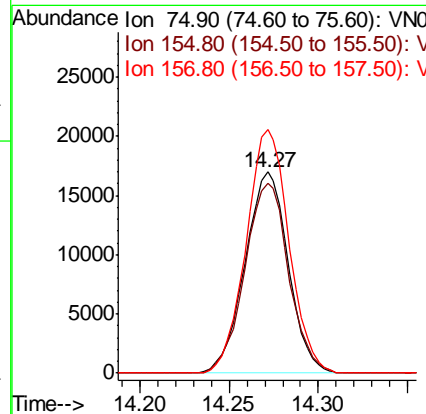
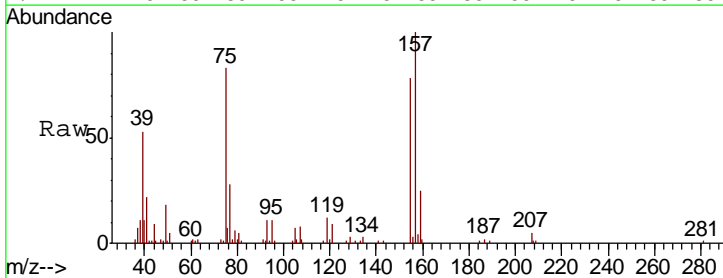

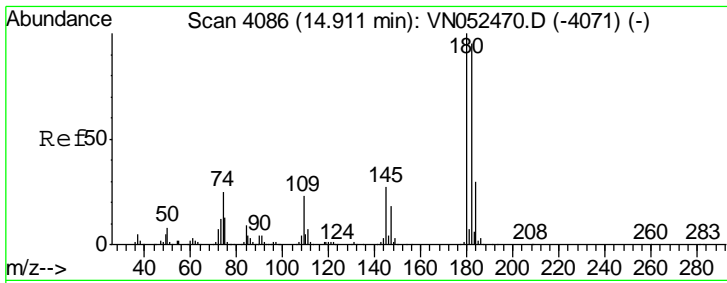

#93
 1,2,4-Trichlorobenzene
 Concen: 17.931 ug/l
 RT: 14.91 min Scan# 4086
 Delta R.T. 0.00 min
 Lab File: VN052653.D
 Acq: 4 Dec 2018 14:40

Instrument : MSVOA_N
 ClientSampled : VN1204WBSD01

Tgt Ion	Resp	Lower	Upper
180	100		
182	93.3	47.8	143.4
145	28.1	14.1	42.3

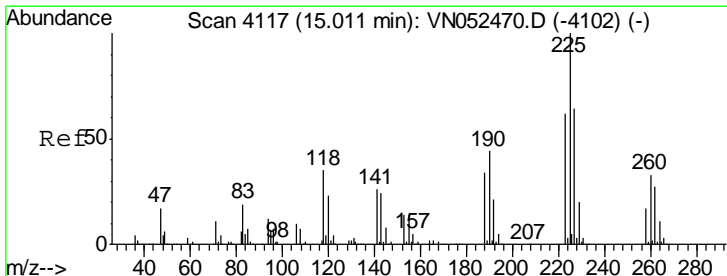
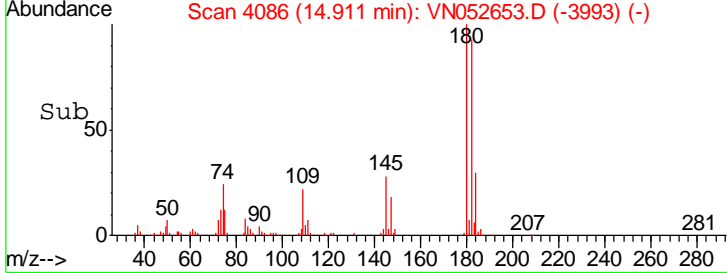
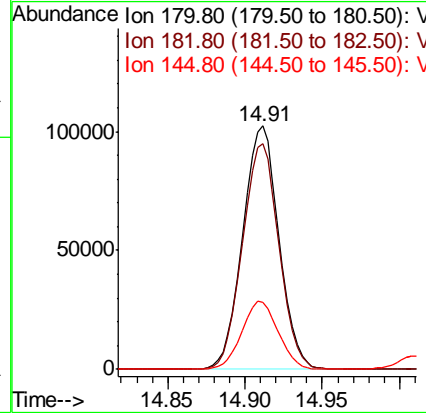
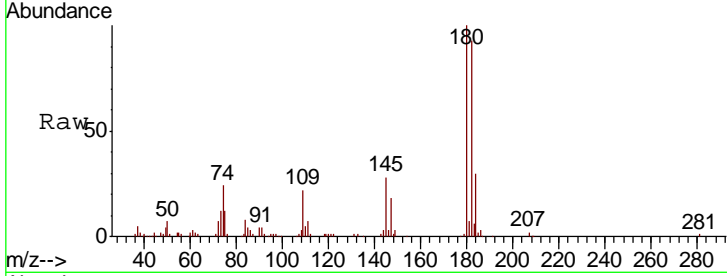

#94
 Hexachlorobutadiene
 Concen: 18.866 ug/l
 RT: 15.01 min Scan# 4117
 Delta R.T. 0.00 min
 Lab File: VN052653.D
 Acq: 4 Dec 2018 14:40

Tgt Ion	Resp	Lower	Upper
225	100		
223	61.7	31.4	94.2
227	65.2	32.5	97.4

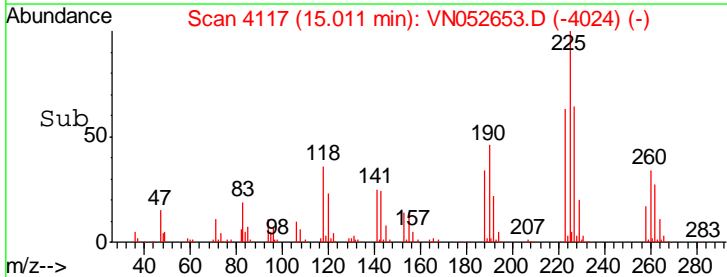
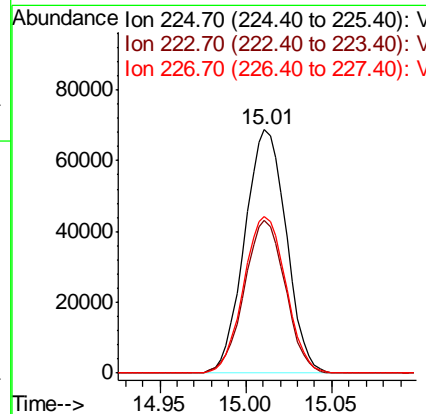
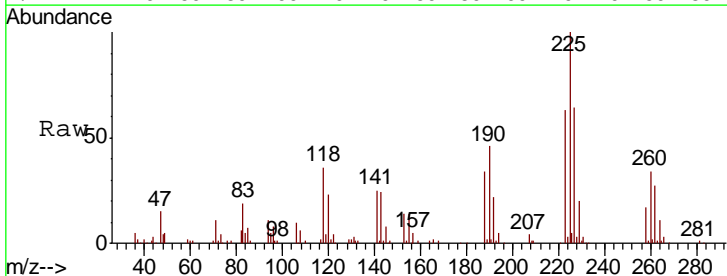

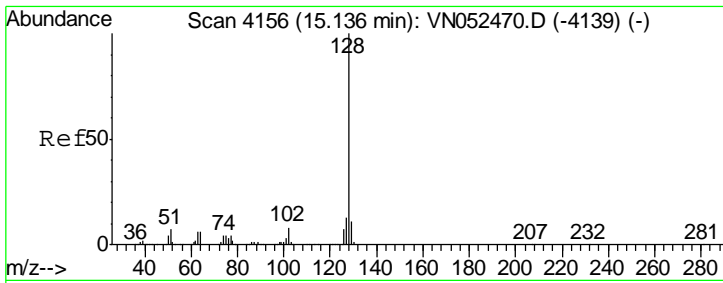

#95
 Naphthalene
 Concen: 17.334 ug/l
 RT: 15.13 min Scan# 4155
 Delta R.T. -0.00 min
 Lab File: VN052653.D
 Acq: 4 Dec 2018 14:40

Instrument :
 MSVOA_N
 ClientSampled :
 VN1204WBSD01

Tgt Ion	Resp	Lower	Upper
128	329498		
127	12.8	10.2	15.2
129	11.0	8.7	13.1

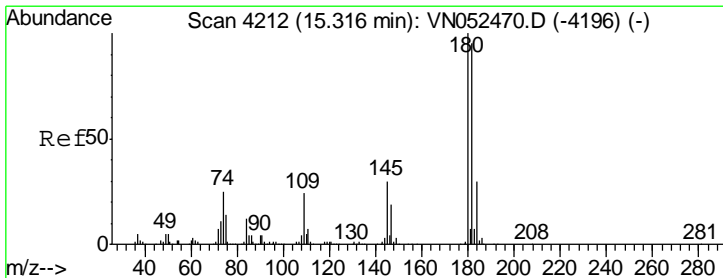
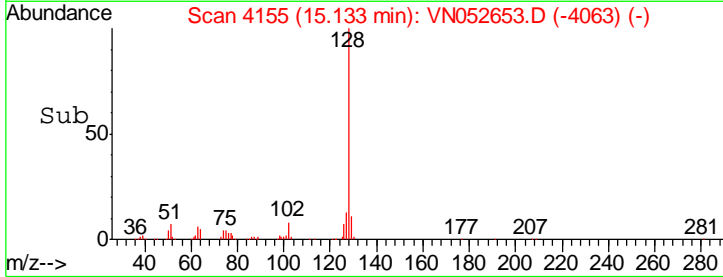
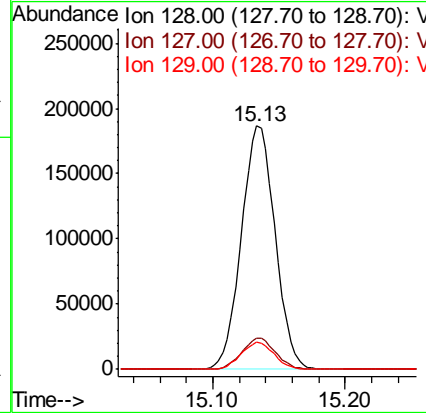
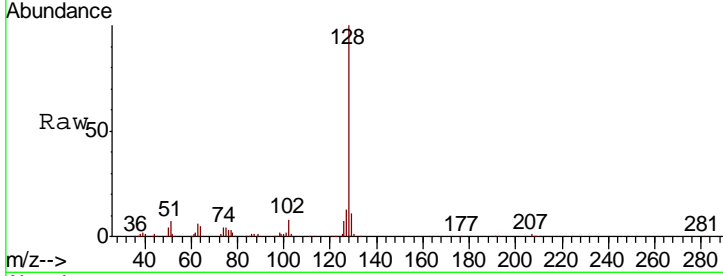

#96
 1,2,3-Trichlorobenzene
 Concen: 18.394 ug/l
 RT: 15.32 min Scan# 4212
 Delta R.T. 0.00 min
 Lab File: VN052653.D
 Acq: 4 Dec 2018 14:40

Tgt Ion	Resp	Lower	Upper
180	158563		
182	95.1	47.8	143.3
145	29.7	15.2	45.5

