

Data Path : Z:\voasrv\HPCHEM1\MSVOA_N\Data\VN120921\
 Data File : VN069933.D
 Acq On : 10 Dec 2021 1:15
 Operator : JC/MD
 Sample : VN1209WBSD02
 Misc : 5.00mL/MSVOA_N/WATER
 ALS Vial : 33 Sample Multiplier: 1

Instrument :
 MSVOA_N
 ClientSampleId :
 VN1209WBSD02

Quant Time: Dec 10 06:27:06 2021
 Quant Method : Z:\voasrv\HPCHEM1\MSVOA_N\methods\82N120221W.M
 Quant Title : SW846 8260
 QLast Update : Fri Dec 03 08:46:47 2021
 Response via : Initial Calibration

Compound	R.T.	QIon	Response	Conc	Units	Dev(Min)
Internal Standards						
1) Pentafluorobenzene	8.088	168	948390	50.000	ug/l	0.00
34) 1,4-Difluorobenzene	8.968	114	1576856	50.000	ug/l	0.00
63) Chlorobenzene-d5	11.744	117	1439207	50.000	ug/l	0.00
72) 1,4-Dichlorobenzene-d4	13.675	152	568606	50.000	ug/l	0.00
System Monitoring Compounds						
33) 1,2-Dichloroethane-d4	8.440	65	774667	52.903	ug/l	0.00
Spiked Amount	50.000	Range 61 - 141	Recovery	=	105.800%	
35) Dibromofluoromethane	8.024	113	540675	54.740	ug/l	0.00
Spiked Amount	50.000	Range 69 - 133	Recovery	=	109.480%	
50) Toluene-d8	10.440	98	2065470	52.080	ug/l	0.00
Spiked Amount	50.000	Range 65 - 126	Recovery	=	104.160%	
62) 4-Bromofluorobenzene	12.731	95	698760	48.633	ug/l	0.00
Spiked Amount	50.000	Range 58 - 135	Recovery	=	97.260%	
Target Compounds						
						Qvalue
2) Dichlorodifluoromethane	2.075	85	222081	20.077	ug/l	95
3) Chloromethane	2.303	50	267778	19.323	ug/l	100
4) Vinyl Chloride	2.448	62	257253	20.189	ug/l	99
5) Bromomethane	2.858	94	140635	20.315	ug/l	99
6) Chloroethane	3.025	64	153163	19.615	ug/l	98
7) Trichlorofluoromethane	3.379	101	345890	20.682	ug/l	99
8) Diethyl Ether	3.827	74	135122	20.978	ug/l	80
9) 1,1,2-Trichlorotrifluo...	4.210	101	196273	20.936	ug/l	95
10) Methyl Iodide	4.422	142	240573	18.785	ug/l	97
11) Tert butyl alcohol	5.377	59	242094	87.464	ug/l	97
12) 1,1-Dichloroethene	4.183	96	184228	20.393	ug/l	85
13) Acrolein	4.044	56	243496	103.302	ug/l	100
14) Allyl chloride	4.843	41	435137	21.376	ug/l #	91
15) Acrylonitrile	5.556	53	721690	96.760	ug/l	99
16) Acetone	4.291	43	678166	76.990	ug/l	96
17) Carbon Disulfide	4.529	76	512390	21.954	ug/l	97
18) Methyl Acetate	4.857	43	514299	19.343	ug/l	91
19) Methyl tert-butyl Ether	5.618	73	730225	20.789	ug/l	98
20) Methylene Chloride	5.101	84	237742	20.303	ug/l #	87
21) trans-1,2-Dichloroethene	5.599	96	199825	20.365	ug/l	86
22) Diisopropyl ether	6.501	45	875990	22.016	ug/l	95
23) Vinyl Acetate	6.436	43	3503767	108.242	ug/l #	93
24) 1,1-Dichloroethane	6.388	63	445666	21.623	ug/l	98
25) 2-Butanone	7.337	43	1043865	87.220	ug/l	91
26) 2,2-Dichloropropane	7.327	77	315676	19.699	ug/l	96
27) cis-1,2-Dichloroethene	7.327	96	244353	20.612	ug/l	86
28) Bromochloromethane	7.659	49	217341	20.279	ug/l #	78
29) Tetrahydrofuran	7.686	42	692179	95.244	ug/l	88
30) Chloroform	7.820	83	443243	21.294	ug/l	98
31) Cyclohexane	8.096	56	417620	20.493	ug/l	88
32) 1,1,1-Trichloroethane	8.016	97	384965	21.712	ug/l	96
36) 1,1-Dichloropropene	8.222	75	312161	20.795	ug/l	96
37) Ethyl Acetate	7.415	43	431409	19.309	ug/l	94
38) Carbon Tetrachloride	8.206	117	333496	22.656	ug/l	98
39) Methylcyclohexane	9.459	83	350645	19.638	ug/l	89
40) Benzene	8.461	78	960839	20.941	ug/l	99

Data Path : Z:\voasrv\HPCHEM1\MSVOA_N\Data\VN120921\
 Data File : VN069933.D
 Acq On : 10 Dec 2021 1:15
 Operator : JC/MD
 Sample : VN1209WBSD02
 Misc : 5.00mL/MSVOA_N/WATER
 ALS Vial : 33 Sample Multiplier: 1

Instrument :
 MSVOA_N
 ClientSampleId :
 VN1209WBSD02

Quant Time: Dec 10 06:27:06 2021
 Quant Method : Z:\voasrv\HPCHEM1\MSVOA_N\methods\82N120221W.M
 Quant Title : SW846 8260
 QLast Update : Fri Dec 03 08:46:47 2021
 Response via : Initial Calibration

Compound	R.T.	QIon	Response	Conc	Units	Dev(Min)
41) Methacrylonitrile	7.638	41	229301	21.863	ug/l #	84
42) 1,2-Dichloroethane	8.531	62	385825	20.830	ug/l	97
43) Isopropyl Acetate	8.563	43	673776	20.379	ug/l #	93
44) Trichloroethene	9.217	130	224781	20.525	ug/l	93
45) 1,2-Dichloropropane	9.491	63	266339	21.616	ug/l	99
46) Dibromomethane	9.577	93	169691	20.999	ug/l	92
47) Bromodichloromethane	9.762	83	359238	23.480	ug/l	99
48) Methyl methacrylate	9.561	41	306690	19.877	ug/l	89
49) 1,4-Dioxane	9.569	88	88312	318.983	ug/l #	79
51) 4-Methyl-2-Pentanone	10.330	43	2132924	99.443	ug/l	94
52) Toluene	10.505	92	583779	20.840	ug/l	99
53) t-1,3-Dichloropropene	10.719	75	348920	20.693	ug/l	98
54) cis-1,3-Dichloropropene	10.188	75	382046	20.987	ug/l #	89
55) 1,1,2-Trichloroethane	10.899	97	235428	20.830	ug/l	96
56) Ethyl methacrylate	10.760	69	384346	19.480	ug/l #	87
57) 1,3-Dichloropropane	11.044	76	417190	20.963	ug/l	99
58) 2-Chloroethyl Vinyl ether	10.041	63	413549	84.916	ug/l	90
59) 2-Hexanone	11.084	43	1459454	89.949	ug/l	92
60) Dibromochloromethane	11.237	129	255455	22.468	ug/l	99
61) 1,2-Dibromoethane	11.344	107	238421	20.366	ug/l	99
64) Tetrachloroethene	10.977	164	198396	20.330	ug/l	94
65) Chlorobenzene	11.771	112	608262	20.833	ug/l	100
66) 1,1,1,2-Tetrachloroethane	11.840	131	236780	23.041	ug/l	99
67) Ethyl Benzene	11.843	91	1111463	20.957	ug/l	97
68) m/p-Xylenes	11.953	106	803625	41.615	ug/l	91
69) o-Xylene	12.280	106	401713	20.652	ug/l	92
70) Styrene	12.294	104	646712	20.967	ug/l	95
71) Bromoform	12.457	173	186075	22.745	ug/l #	99
73) Isopropylbenzene	12.578	105	1036969	20.498	ug/l	99
74) N-amyl acetate	12.387	43	442714	19.788	ug/l	93
75) 1,1,2,2-Tetrachloroethane	12.827	83	362726	20.734	ug/l	99
76) 1,2,3-Trichloropropane	12.881	75	435634	26.716	ug/l #	1
77) Bromobenzene	12.860	156	239765	20.177	ug/l	78
78) n-propylbenzene	12.919	91	1166460	20.720	ug/l	96
79) 2-Chlorotoluene	13.007	91	728057	20.467	ug/l	94
80) 1,3,5-Trimethylbenzene	13.058	105	854071	20.975	ug/l	97
81) trans-1,4-Dichloro-2-b...	12.624	75	91715	20.974	ug/l	95
82) 4-Chlorotoluene	13.104	91	680628	20.346	ug/l	93
83) tert-Butylbenzene	13.323	119	729864	20.243	ug/l	93
84) 1,2,4-Trimethylbenzene	13.369	105	813447	20.976	ug/l	98
85) sec-Butylbenzene	13.501	105	995800	20.362	ug/l	97
86) p-Isopropyltoluene	13.616	119	773948	20.246	ug/l	96
87) 1,3-Dichlorobenzene	13.616	146	393726	20.169	ug/l	98
88) 1,4-Dichlorobenzene	13.694	146	380855	19.852	ug/l	97
89) n-Butylbenzene	13.943	91	598863	19.312	ug/l	98
90) Hexachloroethane	14.209	117	163938	24.426	ug/l	87
91) 1,2-Dichlorobenzene	13.989	146	387266	20.360	ug/l	97
92) 1,2-Dibromo-3-Chloropr...	14.603	75	65428	20.697	ug/l	77
93) 1,2,4-Trichlorobenzene	15.263	180	164366	19.483	ug/l	99
94) Hexachlorobutadiene	15.370	225	103993	20.630	ug/l	98
95) Naphthalene	15.507	128	438599	18.511	ug/l	99
96) 1,2,3-Trichlorobenzene	15.700	180	162322	19.419	ug/l	99

Data Path : Z:\voasrv\HPCHEM1\MSVOA_N\Data\VN120921\
Data File : VN069933.D
Acq On : 10 Dec 2021 1:15
Operator : JC/MD
Sample : VN1209WBSD02
Misc : 5.00mL/MSVOA_N/WATER
ALS Vial : 33 Sample Multiplier: 1

Instrument :
MSVOA_N
ClientSampleId :
VN1209WBSD02

Quant Time: Dec 10 06:27:06 2021
Quant Method : Z:\voasrv\HPCHEM1\MSVOA_N\methods\82N120221W.M
Quant Title : SW846 8260
QLast Update : Fri Dec 03 08:46:47 2021
Response via : Initial Calibration

Compound	R.T.	QIon	Response	Conc	Units	Dev(Min)
----------	------	------	----------	------	-------	----------

(#) = qualifier out of range (m) = manual integration (+) = signals summed

Data Path : Z:\voasrv\HPCHEM1\MSVOA_N\Data\VN120921\
 Data File : VN069933.D
 Acq On : 10 Dec 2021 1:15
 Operator : JC/MD
 Sample : VN1209WBSD02
 Misc : 5.00mL/MSVOA_N/WATER
 ALS Vial : 33 Sample Multiplier: 1

Instrument :
 MSVOA_N
 Client Sample Id :
 VN1209WBSD02

Quant Time: Dec 10 06:27:06 2021
 Quant Method : Z:\voasrv\HPCHEM1\MSVOA_N\methods\82N120221W.M
 Quant Title : SW846 8260
 QLast Update : Fri Dec 03 08:46:47 2021
 Response via : Initial Calibration

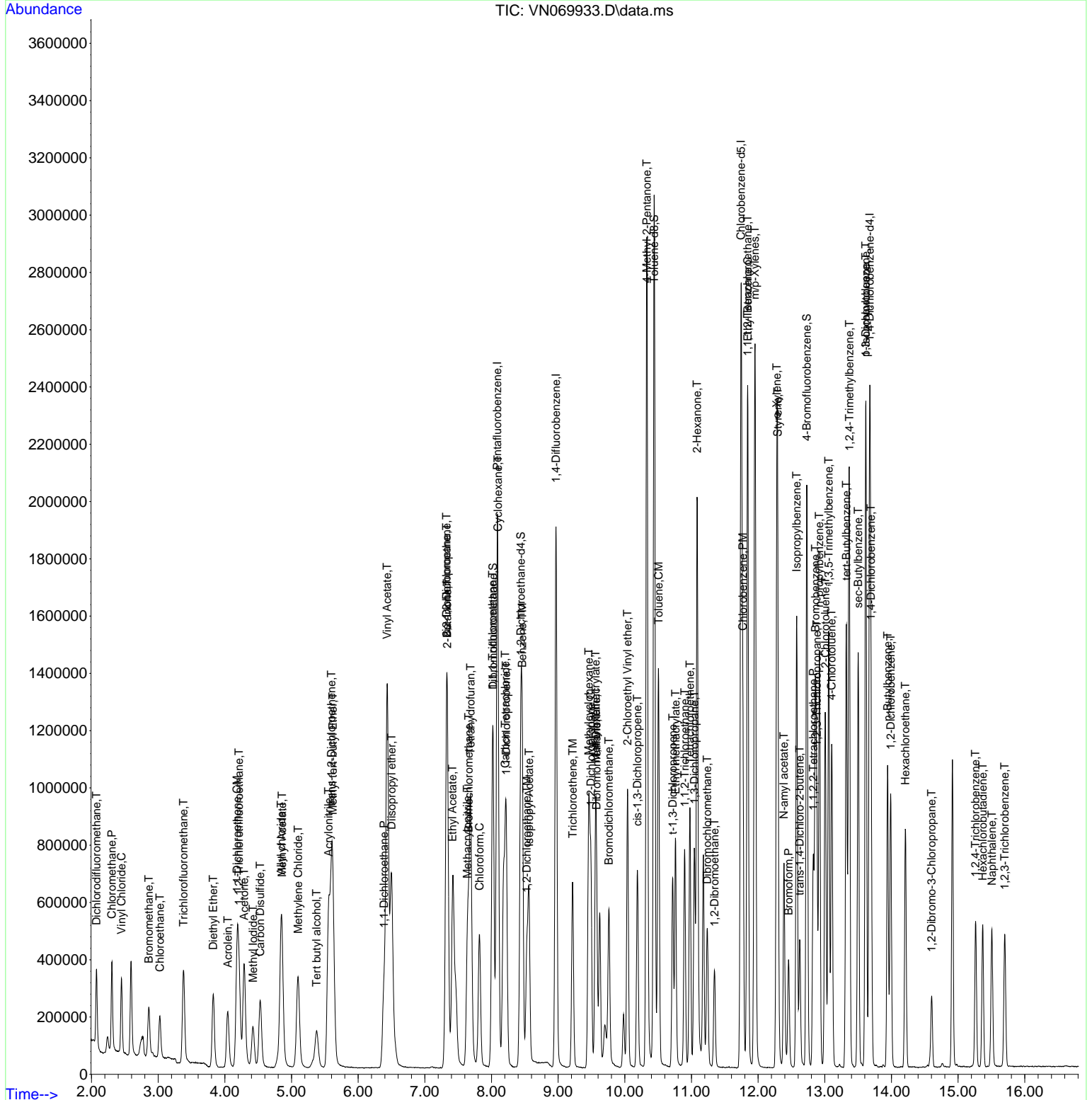

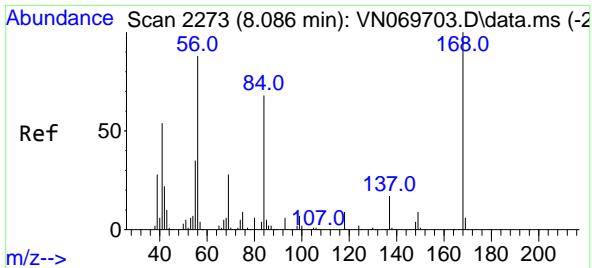

#1
 Pentafluorobenzene
 Concen: 50.000 ug/l
 RT: 8.088 min Scan# 21
 Delta R.T. 0.002 min
 Lab File: VN069933.D
 Acq: 10 Dec 2021 1:15

Instrument :
 MSVOA_N
 ClientSampleId :
 VN1209WBSD02

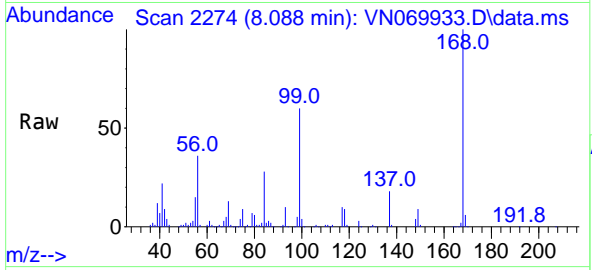

Tgt Ion:168 Resp: 948390
 Ion Ratio Lower Upper
 168 100
 99 60.1 41.3 61.9

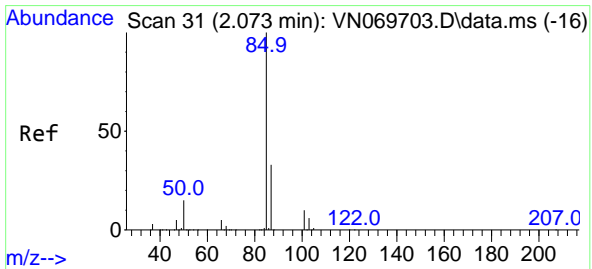
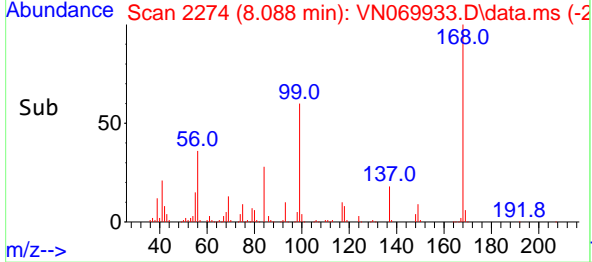
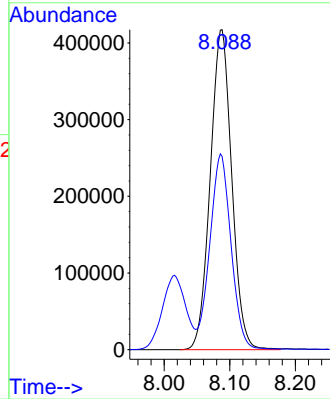

#2
 Dichlorodifluoromethane
 Concen: 20.077 ug/l
 RT: 2.075 min Scan# 32
 Delta R.T. 0.003 min
 Lab File: VN069933.D
 Acq: 10 Dec 2021 1:15

Tgt Ion: 85 Resp: 222081
 Ion Ratio Lower Upper
 85 100
 87 30.0 16.3 48.9

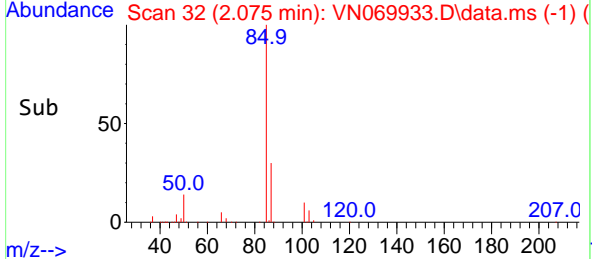
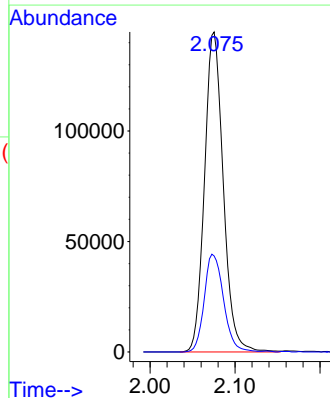
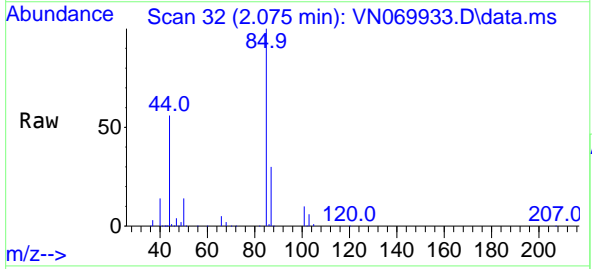

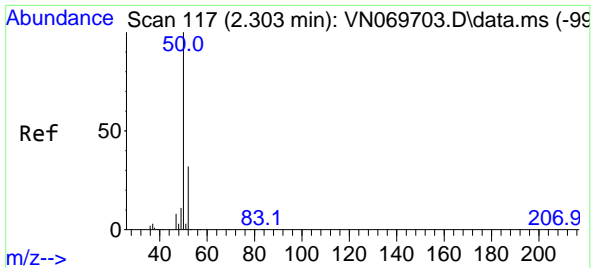

#3
 Chloromethane
 Concen: 19.323 ug/l
 RT: 2.303 min Scan# 117
 Delta R.T. 0.000 min
 Lab File: VN069933.D
 Acq: 10 Dec 2021 1:15

Instrument :
 MSVOA_N
 ClientSampleId :
 VN1209WBSD02

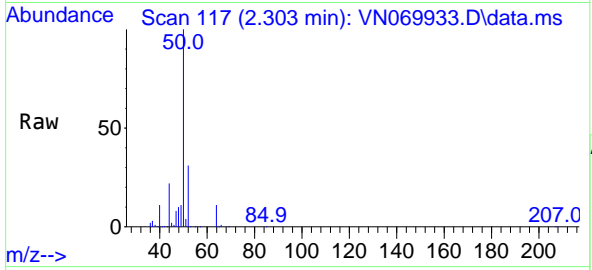

Tgt Ion: 50 Resp: 267778
 Ion Ratio Lower Upper
 50 100
 52 31.5 25.4 38.0

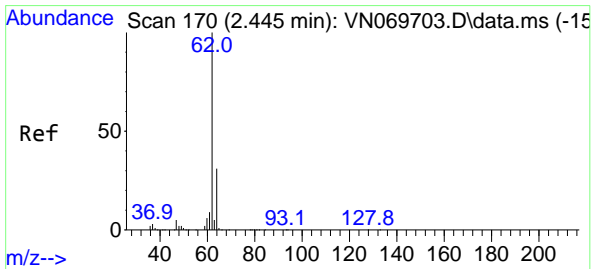
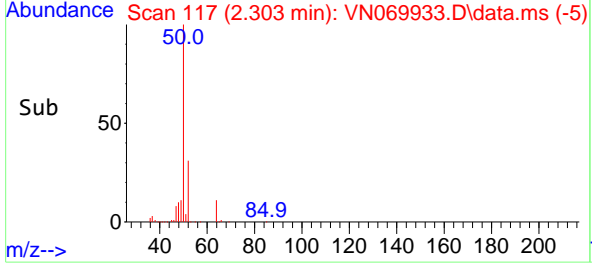
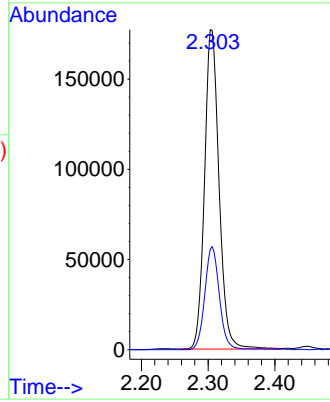

#4
 Vinyl Chloride
 Concen: 20.189 ug/l
 RT: 2.448 min Scan# 171
 Delta R.T. 0.003 min
 Lab File: VN069933.D
 Acq: 10 Dec 2021 1:15

Tgt Ion: 62 Resp: 257253
 Ion Ratio Lower Upper
 62 100
 64 32.6 25.8 38.6

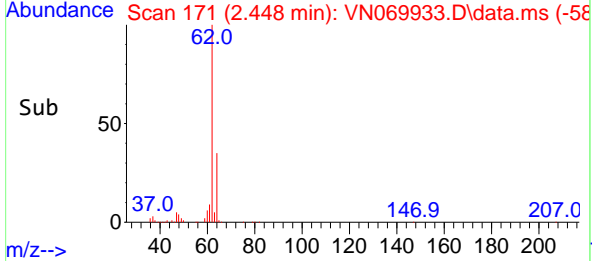
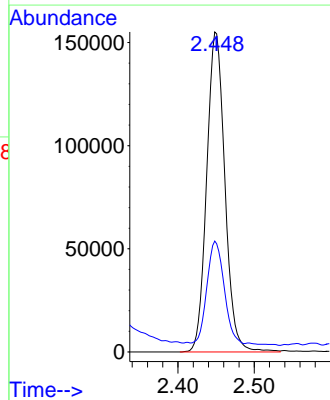
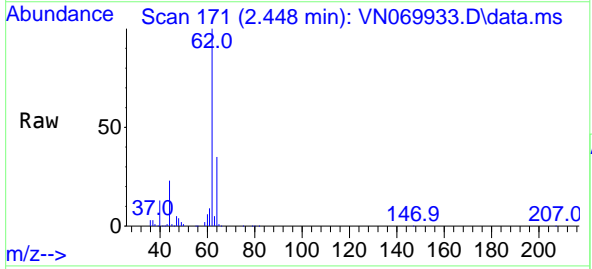

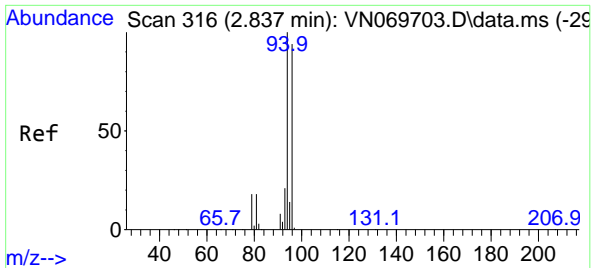

#5
 Bromomethane
 Concen: 20.315 ug/l
 RT: 2.858 min Scan# 316
 Delta R.T. 0.022 min
 Lab File: VN069933.D
 Acq: 10 Dec 2021 1:15

Instrument : MSVOA_N
 ClientSampleId : VN1209WBSD02

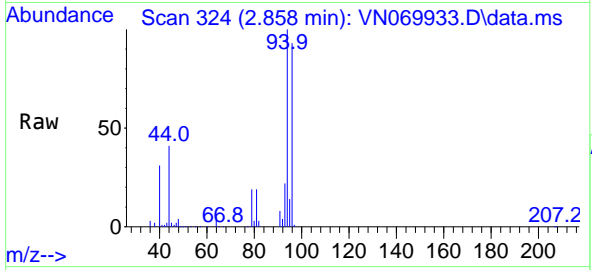

Tgt Ion: 94 Resp: 140635
 Ion Ratio Lower Upper
 94 100
 96 93.1 73.8 110.8

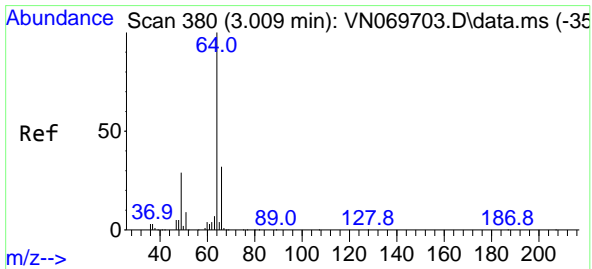
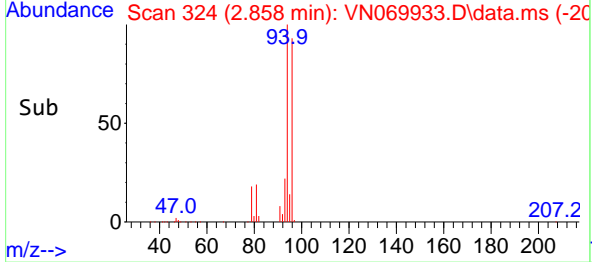
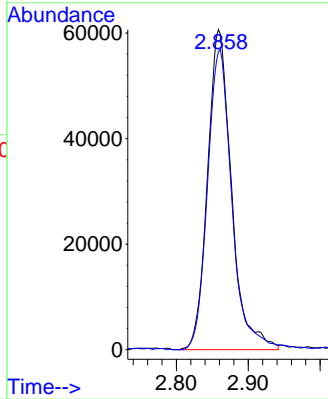

#6
 Chloroethane
 Concen: 19.615 ug/l
 RT: 3.025 min Scan# 386
 Delta R.T. 0.016 min
 Lab File: VN069933.D
 Acq: 10 Dec 2021 1:15

Tgt Ion: 64 Resp: 153163
 Ion Ratio Lower Upper
 64 100
 66 31.9 26.3 39.5

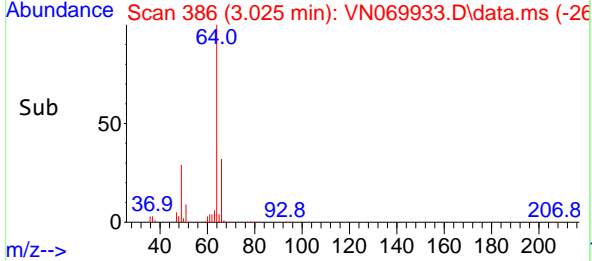
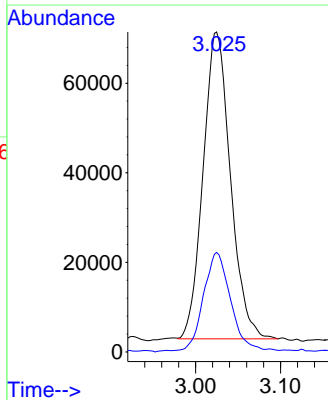
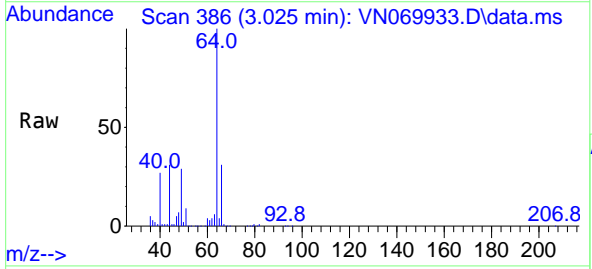

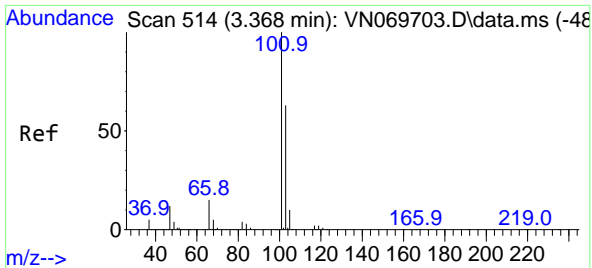

#7
 Trichlorofluoromethane
 Concen: 20.682 ug/l
 RT: 3.379 min Scan# 514
 Delta R.T. 0.011 min
 Lab File: VN069933.D
 Acq: 10 Dec 2021 1:15

Instrument :
 MSVOA_N
 ClientSampleId :
 VN1209WBSD02

Tgt Ion:101 Resp: 345890
 Ion Ratio Lower Upper
 101 100
 103 63.1 50.1 75.1

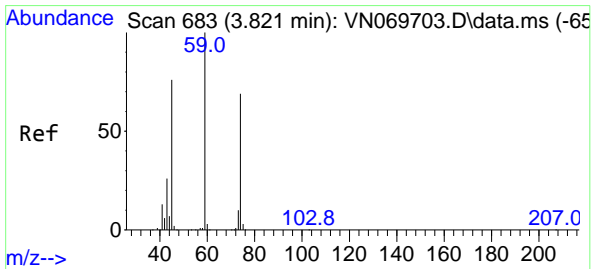
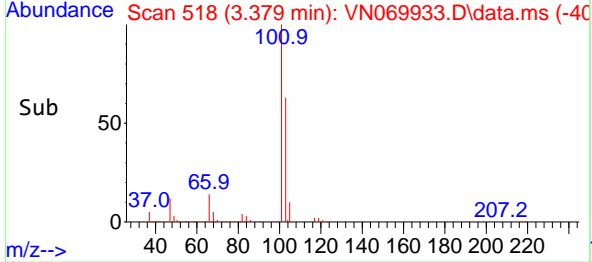
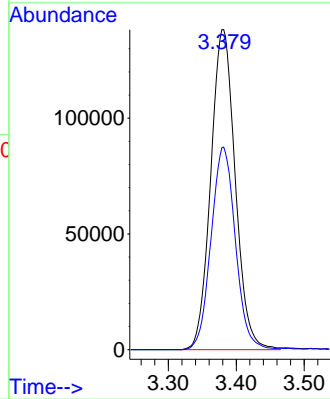
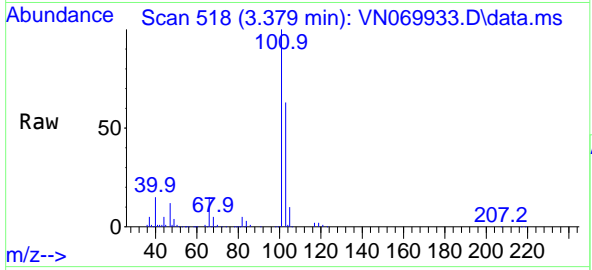

#8
 Diethyl Ether
 Concen: 20.978 ug/l
 RT: 3.827 min Scan# 685
 Delta R.T. 0.005 min
 Lab File: VN069933.D
 Acq: 10 Dec 2021 1:15

Tgt Ion: 74 Resp: 135122
 Ion Ratio Lower Upper
 74 100
 45 113.4 47.0 141.2

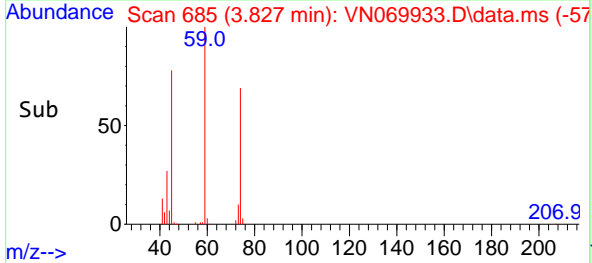
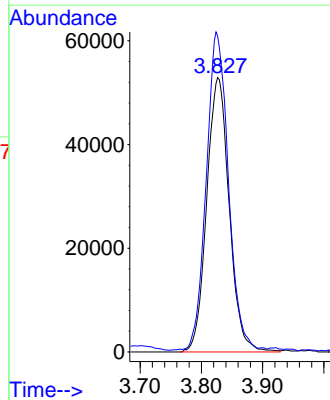
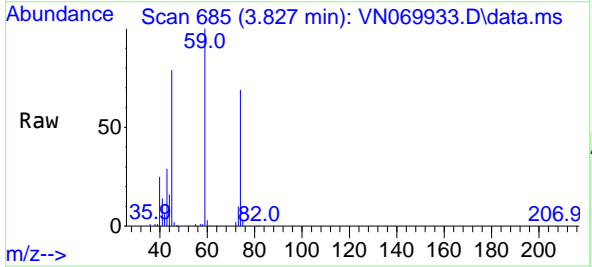

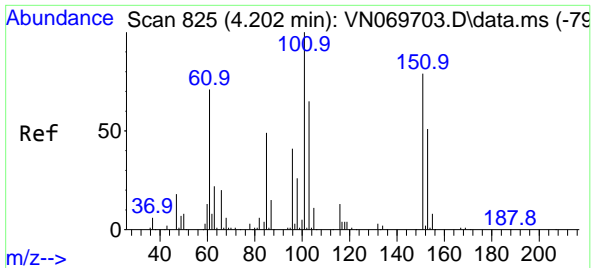

#9
 1,1,2-Trichlorotrifluoroethane
 Concen: 20.936 ug/l
 RT: 4.210 min Scan# 81
 Delta R.T. 0.008 min
 Lab File: VN069933.D
 Acq: 10 Dec 2021 1:15

Instrument :
 MSVOA_N
 ClientSampleId :
 VN1209WBSD02

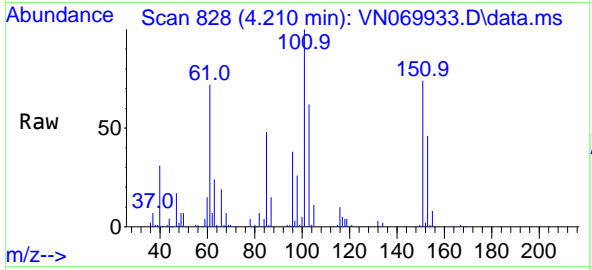

Tgt Ion:101 Resp: 196273
 Ion Ratio Lower Upper
 101 100
 85 46.8 37.2 55.8
 151 75.8 65.9 98.9

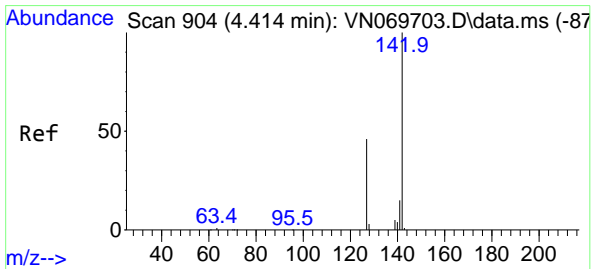
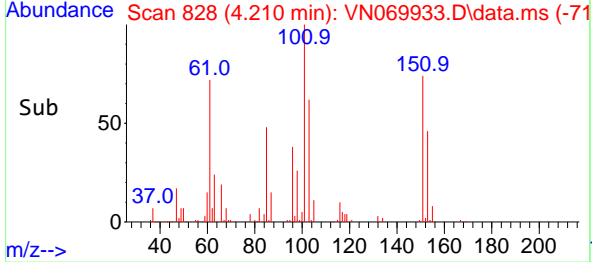
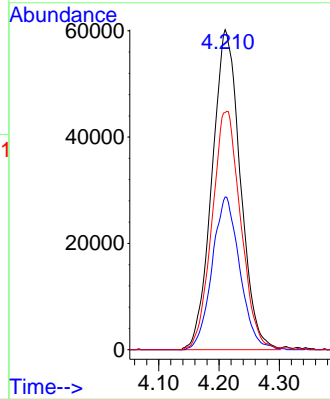

#10
 Methyl Iodide
 Concen: 18.785 ug/l
 RT: 4.422 min Scan# 907
 Delta R.T. 0.008 min
 Lab File: VN069933.D
 Acq: 10 Dec 2021 1:15

Tgt Ion:142 Resp: 240573
 Ion Ratio Lower Upper
 142 100
 127 46.6 35.4 53.0
 141 14.2 11.6 17.4

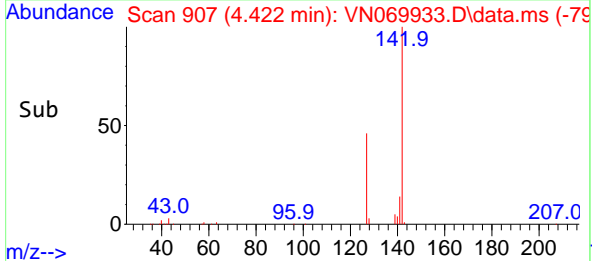
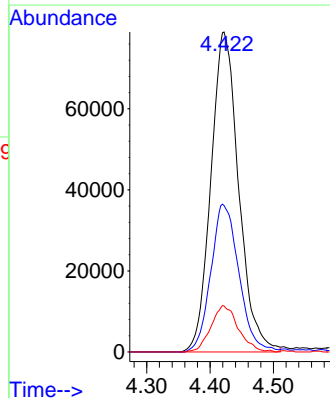
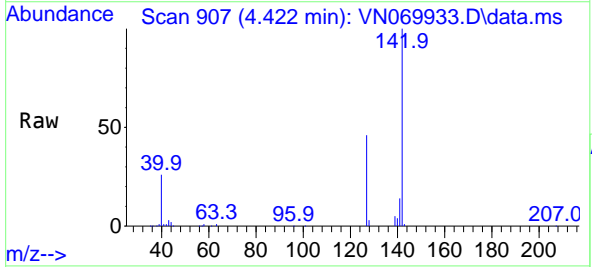

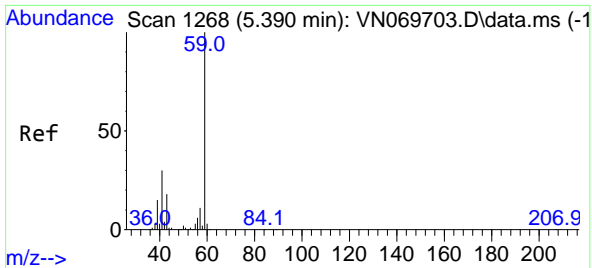

#11
 Tert butyl alcohol
 Concen: 87.464 ug/l
 RT: 5.377 min Scan# 11
 Delta R.T. -0.013 min
 Lab File: VN069933.D
 Acq: 10 Dec 2021 1:15

Instrument : MSVOA_N
 ClientSampleId : VN1209WBSD02

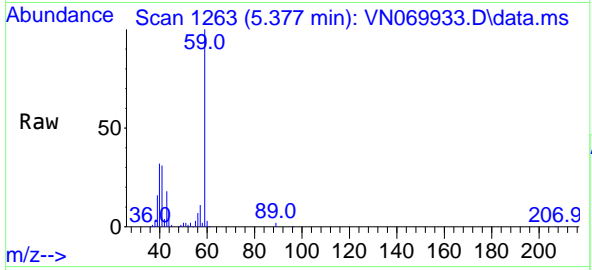

Tgt Ion: 59 Resp: 242094
 Ion Ratio Lower Upper
 59 100
 57 9.7 8.7 13.1

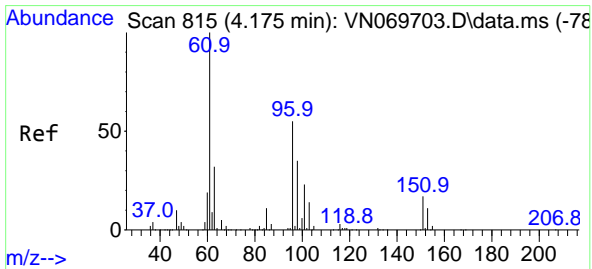
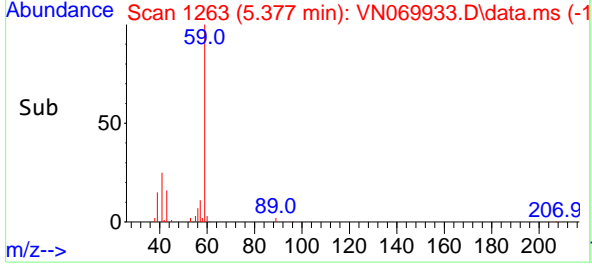
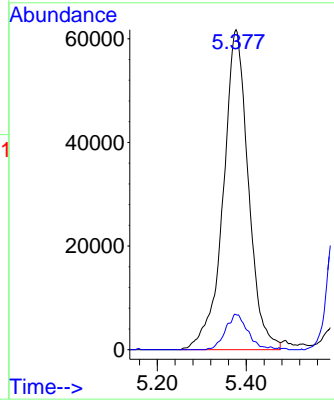

#12
 1,1-Dichloroethene
 Concen: 20.393 ug/l
 RT: 4.183 min Scan# 818
 Delta R.T. 0.008 min
 Lab File: VN069933.D
 Acq: 10 Dec 2021 1:15

Tgt Ion: 96 Resp: 184228
 Ion Ratio Lower Upper
 96 100
 61 191.6 131.0 196.6
 98 64.4 52.4 78.6

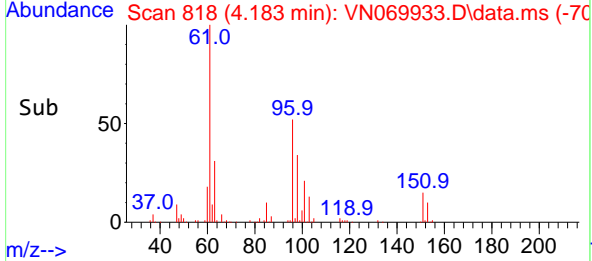
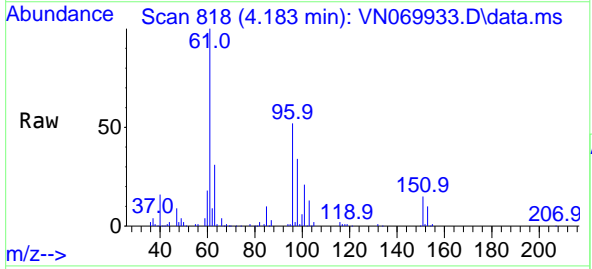
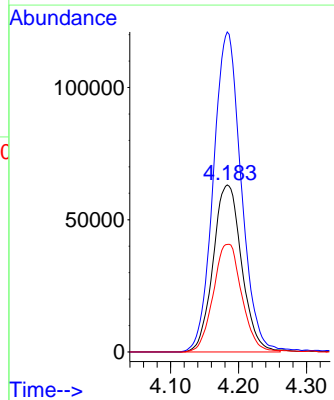

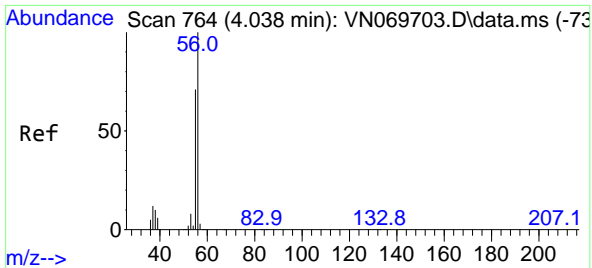

#13
 Acrolein
 Concen: 103.302 ug/l
 RT: 4.044 min Scan# 766
 Delta R.T. 0.005 min
 Lab File: VN069933.D
 Acq: 10 Dec 2021 1:15

Instrument : MSVOA_N
 ClientSampleId : VN1209WBSD02

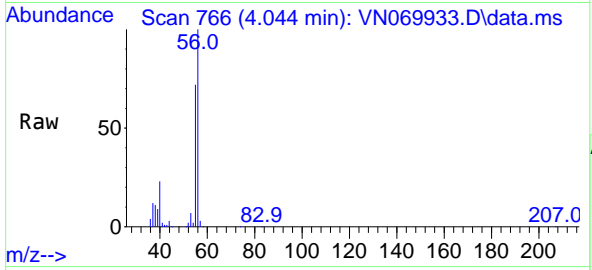

Tgt Ion: 56 Resp: 243496
 Ion Ratio Lower Upper
 56 100
 55 71.1 56.6 85.0

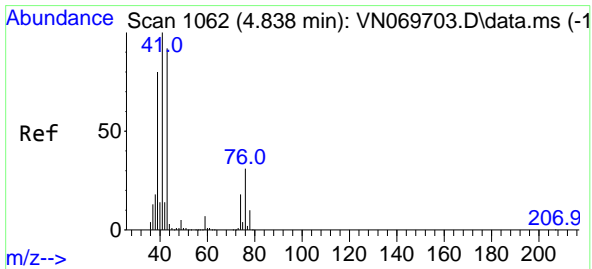
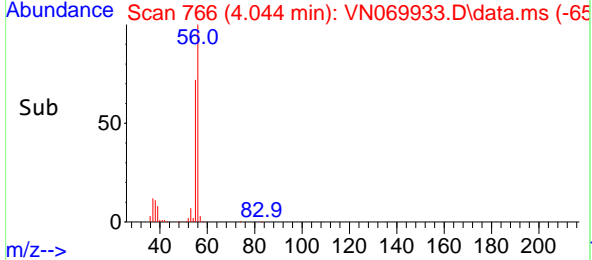
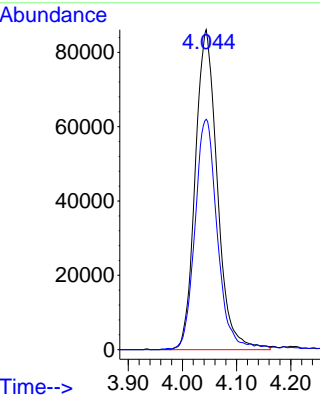

#14
 Allyl chloride
 Concen: 21.376 ug/l
 RT: 4.843 min Scan# 1064
 Delta R.T. 0.005 min
 Lab File: VN069933.D
 Acq: 10 Dec 2021 1:15

Tgt Ion: 41 Resp: 435137
 Ion Ratio Lower Upper
 41 100
 39 69.8 61.2 91.8
 76 26.0 26.0 39.0#

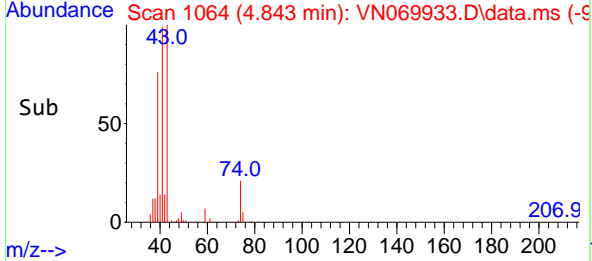
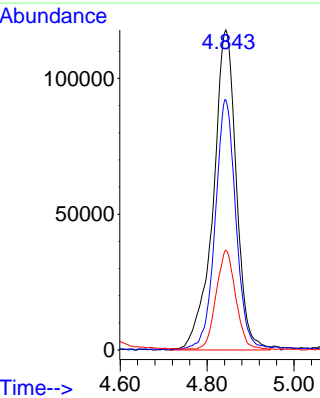
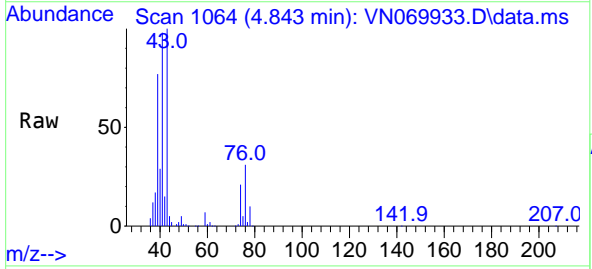

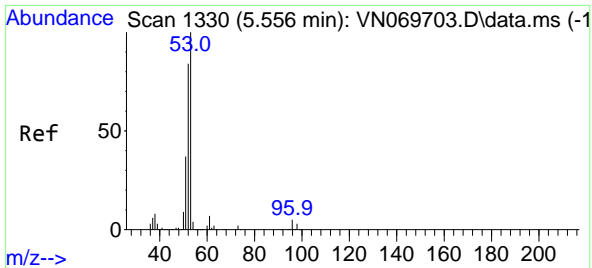

#15
 Acrylonitrile
 Concen: 96.760 ug/l
 RT: 5.556 min Scan# 11
 Delta R.T. 0.000 min
 Lab File: VN069933.D
 Acq: 10 Dec 2021 1:15

Instrument : MSVOA_N
 ClientSampleId : VN1209WBSD02

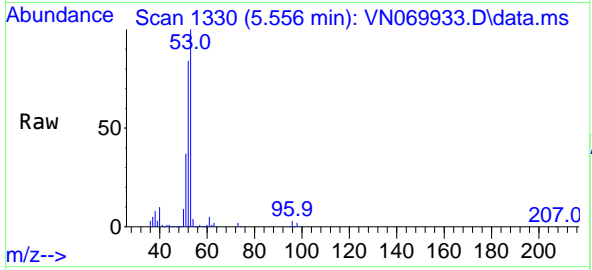

Tgt Ion: 53 Resp: 721690

Ion	Ratio	Lower	Upper
53	100		
52	83.4	66.2	99.2
51	37.1	29.6	44.4

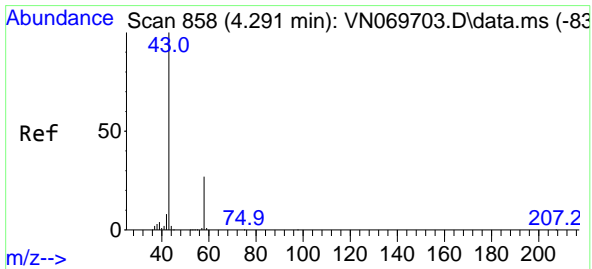
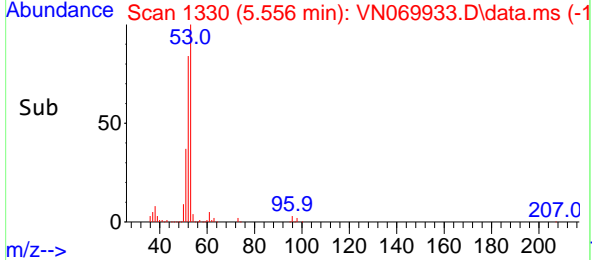
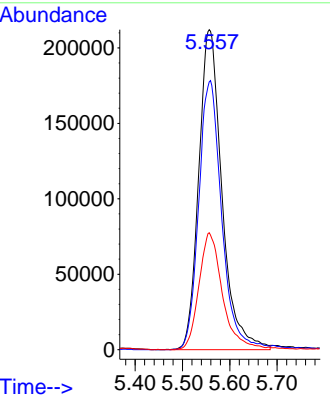

#16
 Acetone
 Concen: 76.990 ug/l
 RT: 4.291 min Scan# 858
 Delta R.T. 0.000 min
 Lab File: VN069933.D
 Acq: 10 Dec 2021 1:15

Tgt Ion: 43 Resp: 678166

Ion	Ratio	Lower	Upper
43	100		
58	26.6	23.1	34.7

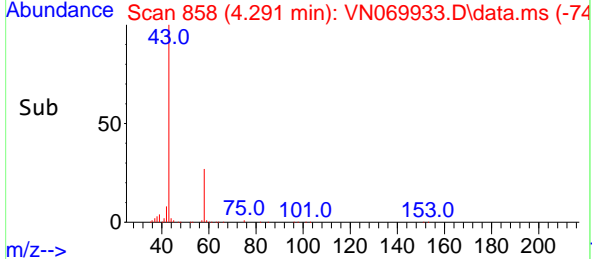
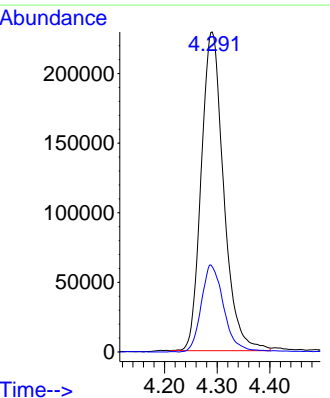
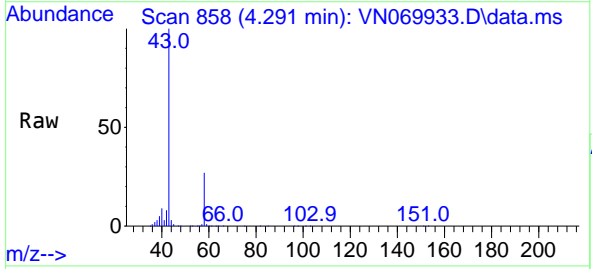

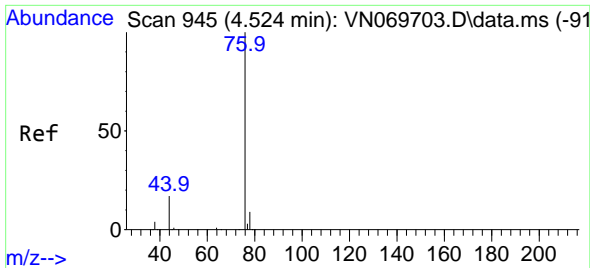

#17
 Carbon Disulfide
 Concen: 21.954 ug/l
 RT: 4.529 min Scan# 945
 Delta R.T. 0.005 min
 Lab File: VN069933.D
 Acq: 10 Dec 2021 1:15

Instrument :
 MSVOA_N
 ClientSampleId :
 VN1209WBSD02

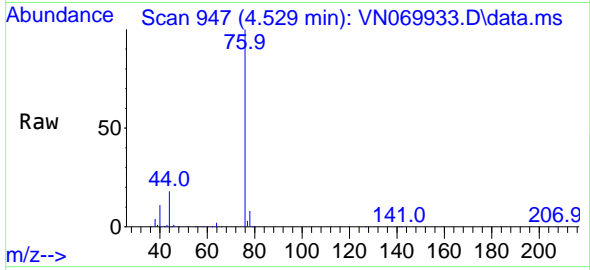

Tgt Ion: 76 Resp: 512390
 Ion Ratio Lower Upper
 76 100
 78 8.4 7.5 11.3

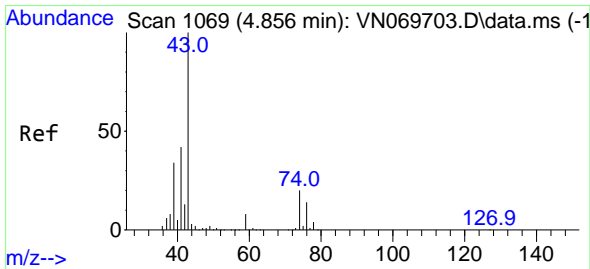
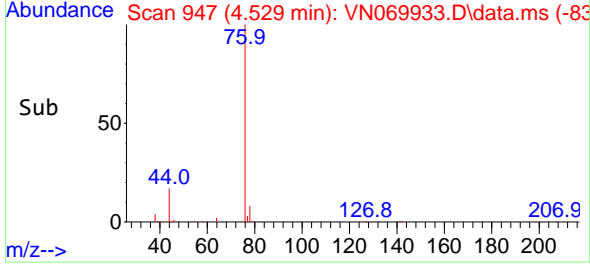
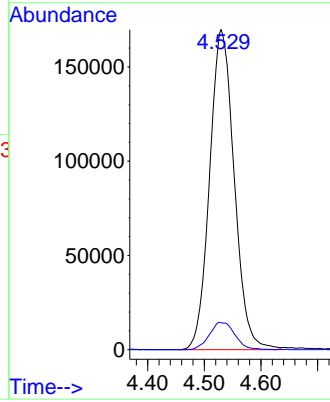

#18
 Methyl Acetate
 Concen: 19.343 ug/l
 RT: 4.857 min Scan# 1069
 Delta R.T. 0.000 min
 Lab File: VN069933.D
 Acq: 10 Dec 2021 1:15

Tgt Ion: 43 Resp: 514299
 Ion Ratio Lower Upper
 43 100
 74 19.9 19.4 29.2

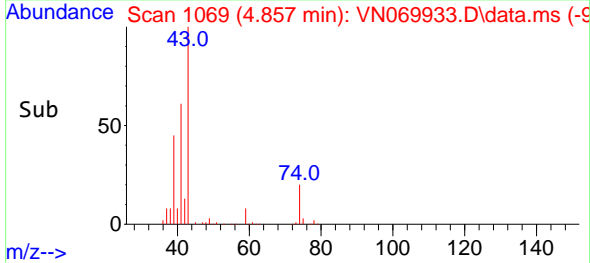
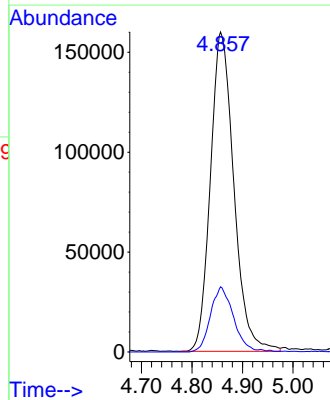
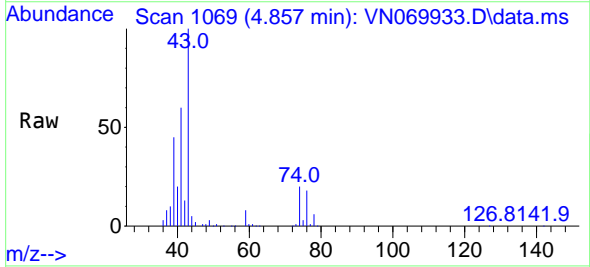

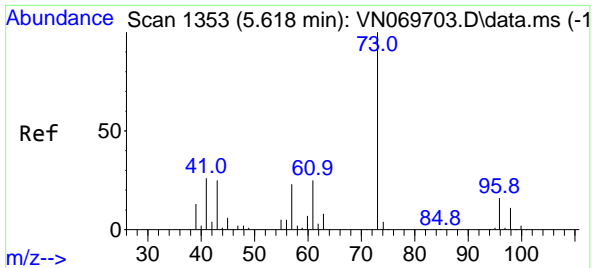

#19
 Methyl tert-butyl Ether
 Concen: 20.789 ug/l
 RT: 5.618 min Scan# 1160
 Delta R.T. 0.000 min
 Lab File: VN069933.D
 Acq: 10 Dec 2021 1:15

Instrument : MSVOA_N
 ClientSampleId : VN1209WBSD02

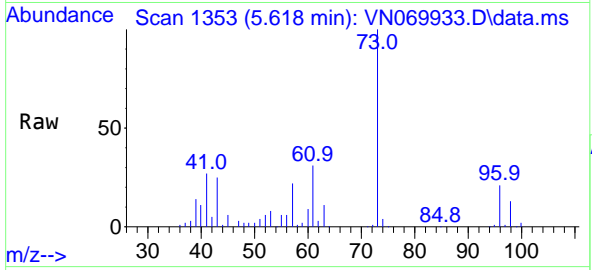

Tgt Ion: 73 Resp: 730225
 Ion Ratio Lower Upper
 73 100
 57 21.7 16.8 25.2

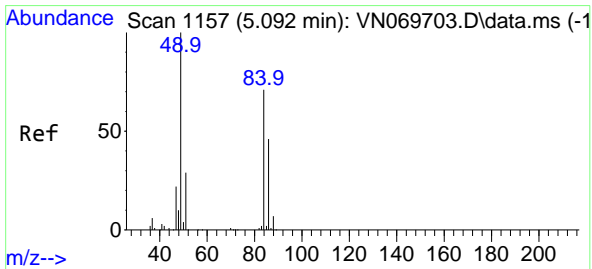
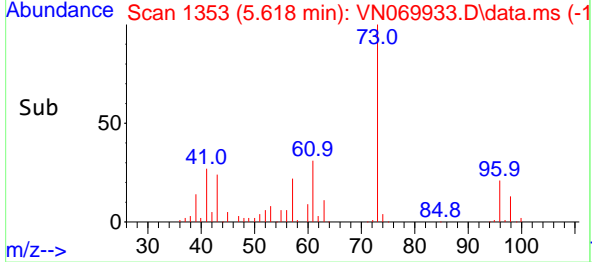
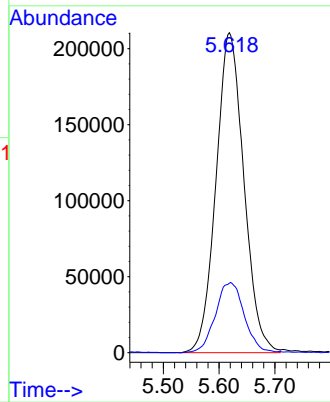

#20
 Methylene Chloride
 Concen: 20.303 ug/l
 RT: 5.101 min Scan# 1160
 Delta R.T. 0.008 min
 Lab File: VN069933.D
 Acq: 10 Dec 2021 1:15

Tgt Ion: 84 Resp: 237742
 Ion Ratio Lower Upper
 84 100
 49 141.1 93.5 140.3#
 51 39.2 29.4 44.2
 86 63.6 53.0 79.4

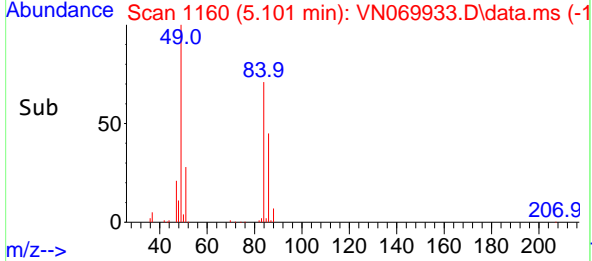
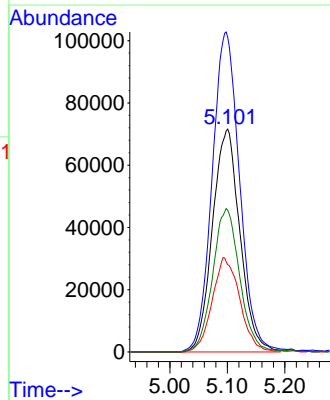
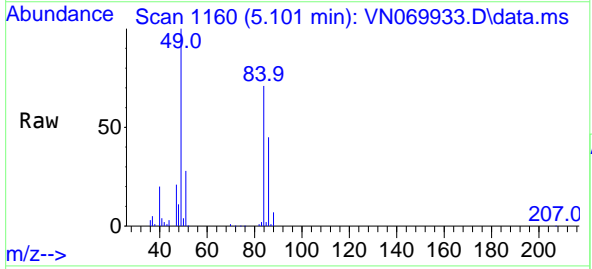

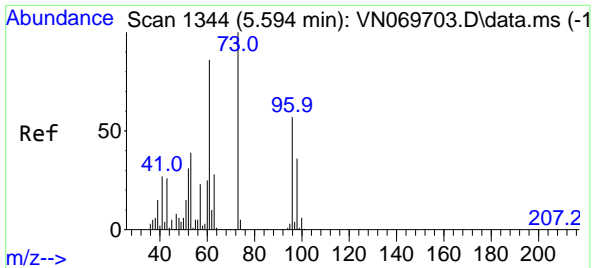

#21
 trans-1,2-Dichloroethene
 Concen: 20.365 ug/l
 RT: 5.599 min Scan# 11
 Delta R.T. 0.005 min
 Lab File: VN069933.D
 Acq: 10 Dec 2021 1:15

Instrument : MSVOA_N
 ClientSampleId : VN1209WBSD02

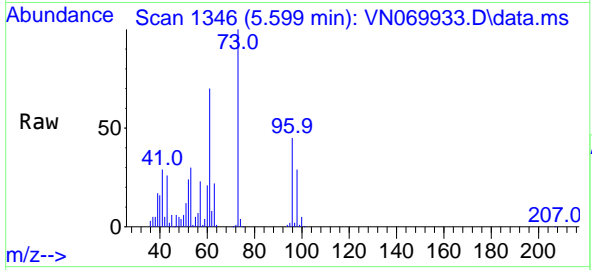

Tgt Ion: 96 Resp: 199825
 Ion Ratio Lower Upper
 96 100
 61 155.6 105.8 158.6
 98 63.9 52.0 78.0

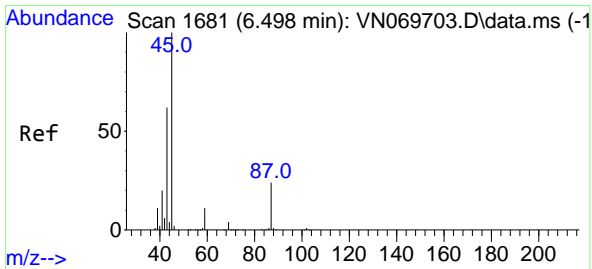
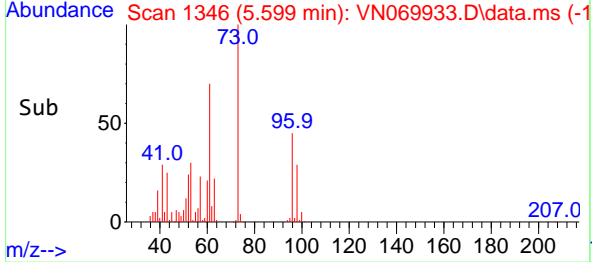
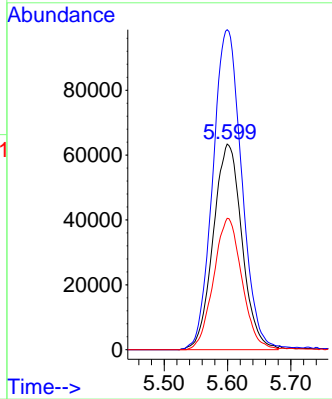

#22
 Diisopropyl ether
 Concen: 22.016 ug/l
 RT: 6.501 min Scan# 1682
 Delta R.T. 0.003 min
 Lab File: VN069933.D
 Acq: 10 Dec 2021 1:15

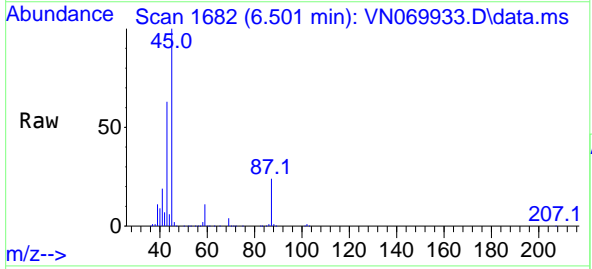

Tgt Ion: 45 Resp: 875990
 Ion Ratio Lower Upper
 45 100
 43 61.8 51.7 77.5
 87 23.5 23.2 34.8
 59 11.0 9.4 14.0

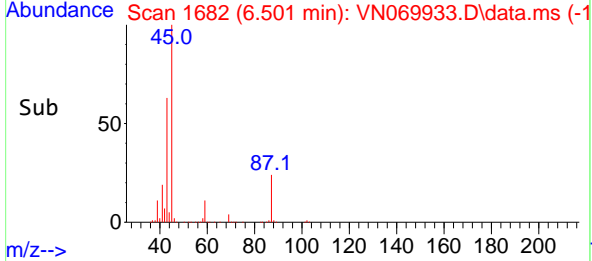
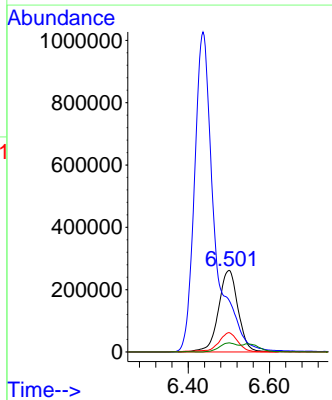

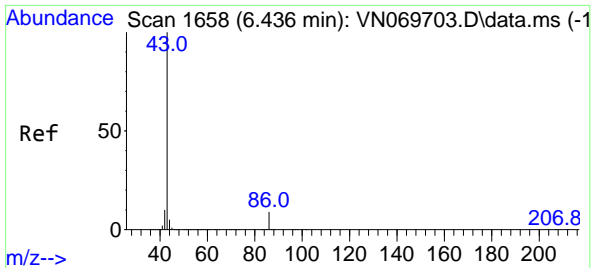

#23
 Vinyl Acetate
 Concen: 108.242 ug/l
 RT: 6.436 min Scan# 1658
 Delta R.T. 0.000 min
 Lab File: VN069933.D
 Acq: 10 Dec 2021 1:15

Instrument : MSVOA_N
 ClientSampleId : VN1209WBSD02

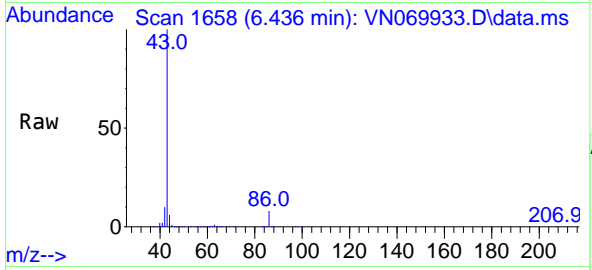

Tgt Ion: 43 Resp: 3503767
 Ion Ratio Lower Upper
 43 100
 86 8.1 8.5 12.7#

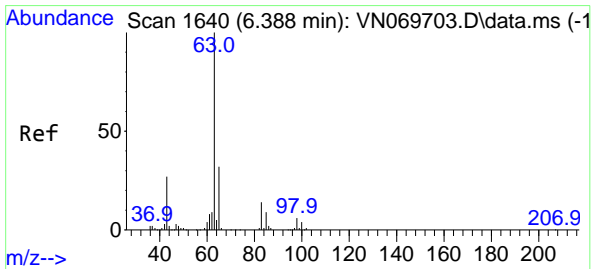
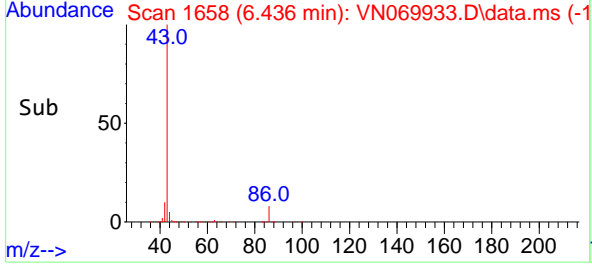
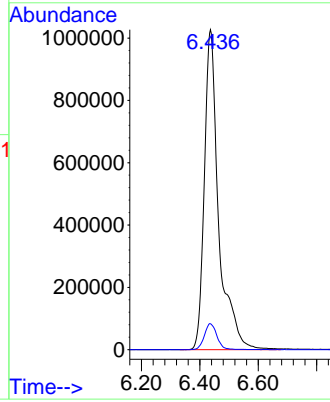

#24
 1,1-Dichloroethane
 Concen: 21.623 ug/l
 RT: 6.388 min Scan# 1640
 Delta R.T. 0.000 min
 Lab File: VN069933.D
 Acq: 10 Dec 2021 1:15

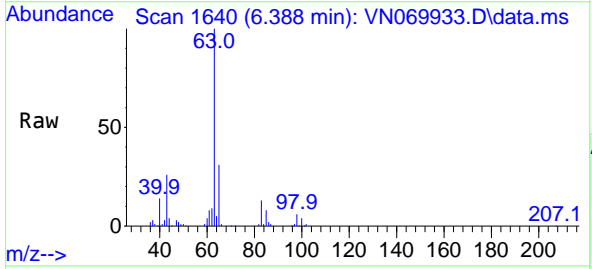

Tgt Ion: 63 Resp: 445666
 Ion Ratio Lower Upper
 63 100
 98 5.9 3.3 9.9
 100 3.9 2.1 6.5

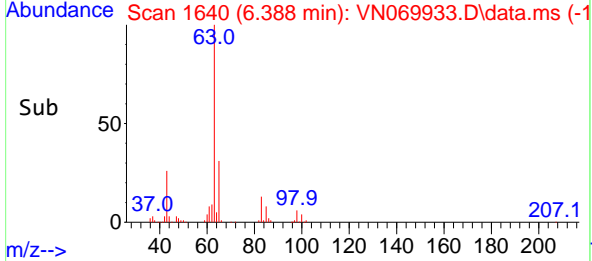
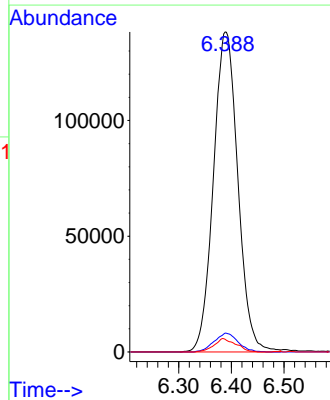

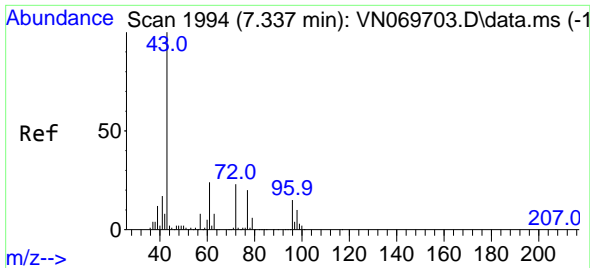

#25
 2-Butanone
 Concen: 87.220 ug/l
 RT: 7.337 min Scan# 1994
 Delta R.T. 0.000 min
 Lab File: VN069933.D
 Acq: 10 Dec 2021 1:15

Instrument :
 MSVOA_N
 ClientSampleId :
 VN1209WBSD02

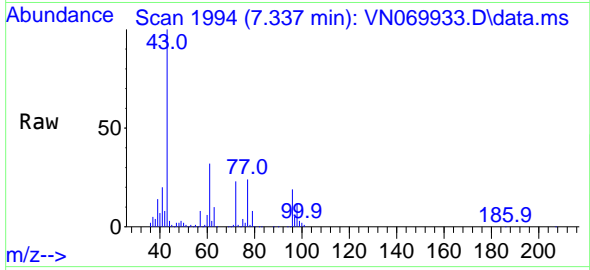

Tgt Ion: 43 Resp: 1043865
 Ion Ratio Lower Upper
 43 100
 72 22.6 21.7 32.5

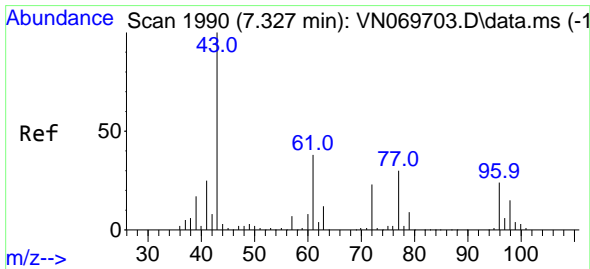
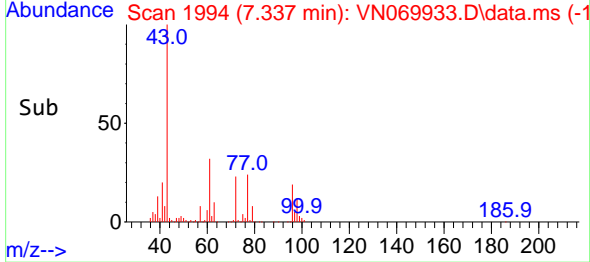
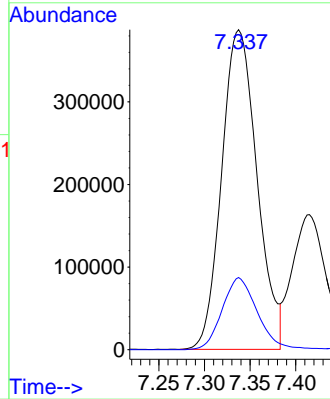

#26
 2,2-Dichloropropane
 Concen: 19.699 ug/l
 RT: 7.327 min Scan# 1990
 Delta R.T. 0.000 min
 Lab File: VN069933.D
 Acq: 10 Dec 2021 1:15

Tgt Ion: 77 Resp: 315676
 Ion Ratio Lower Upper
 77 100
 97 21.3 11.6 34.8

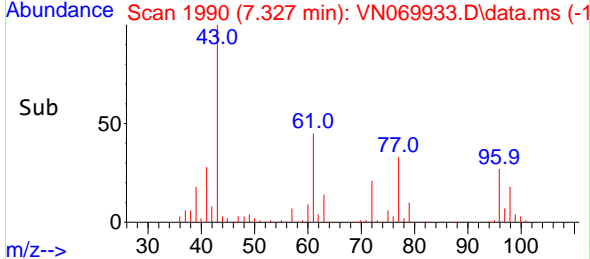
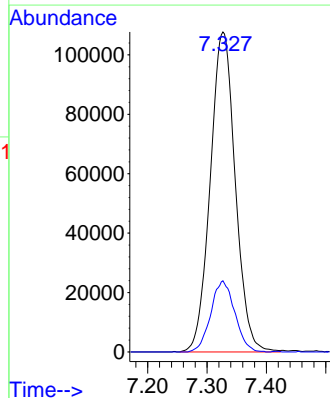
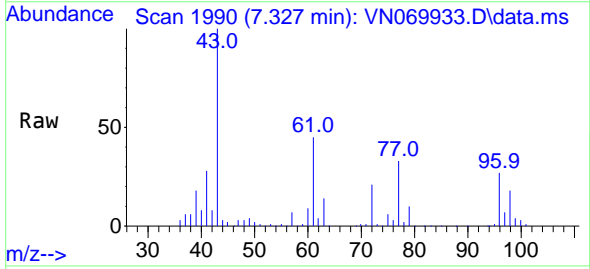

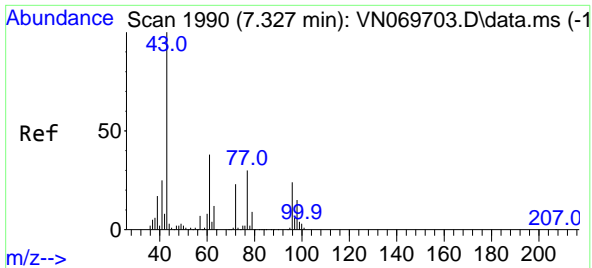

#27
 cis-1,2-Dichloroethene
 Concen: 20.612 ug/l
 RT: 7.327 min Scan# 1990
 Delta R.T. 0.000 min
 Lab File: VN069933.D
 Acq: 10 Dec 2021 1:15

Instrument : MSVOA_N
 ClientSampleId : VN1209WBSD02

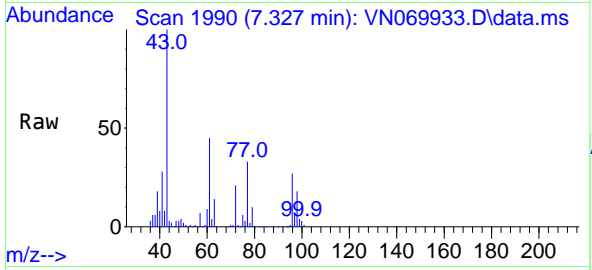

Tgt Ion: 96 Resp: 244353
 Ion Ratio Lower Upper
 96 100
 61 162.4 0.0 275.0
 98 63.8 0.0 129.6

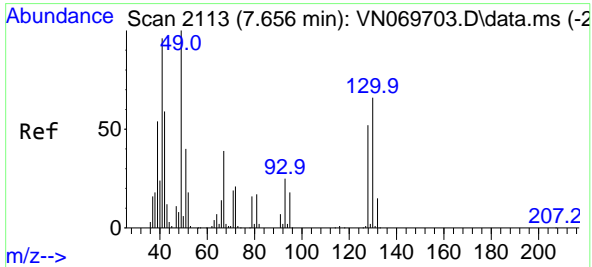
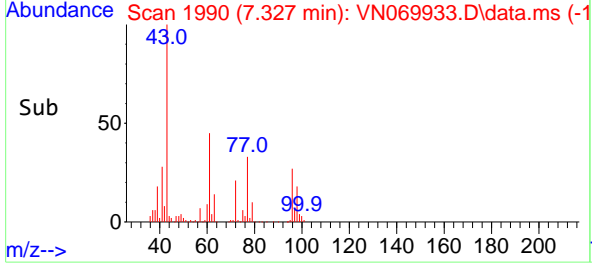
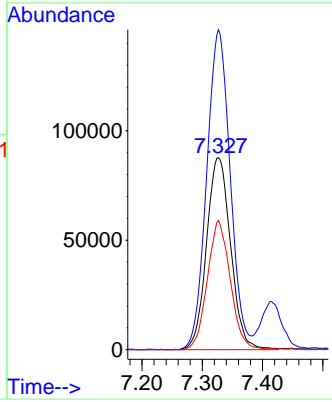

#28
 Bromochloromethane
 Concen: 20.279 ug/l
 RT: 7.659 min Scan# 2114
 Delta R.T. 0.003 min
 Lab File: VN069933.D
 Acq: 10 Dec 2021 1:15

Tgt Ion: 49 Resp: 217341
 Ion Ratio Lower Upper
 49 100
 129 1.7 0.0 4.0
 130 64.5 67.8 101.8#

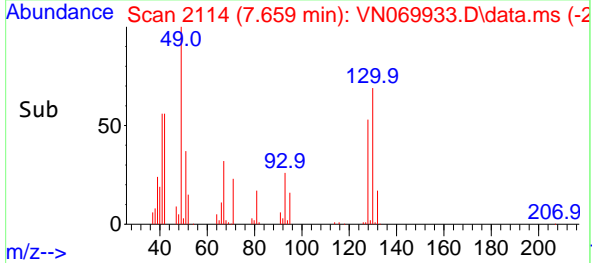
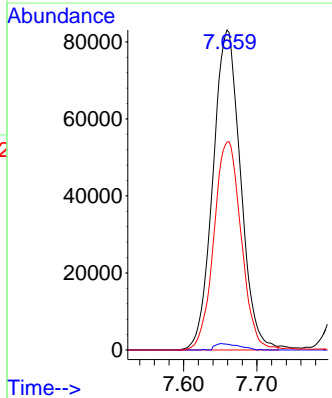
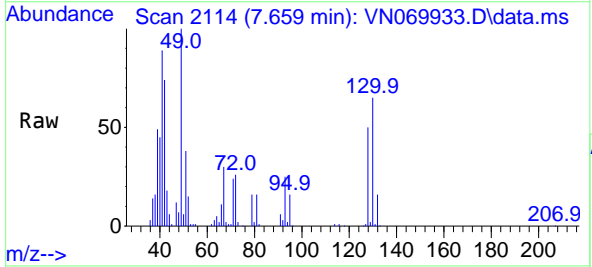

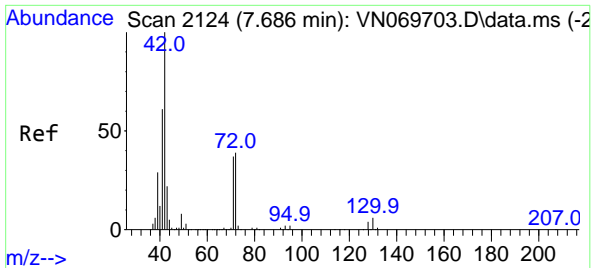

#29
 Tetrahydrofuran
 Concen: 95.244 ug/l
 RT: 7.686 min Scan# 2124
 Delta R.T. 0.000 min
 Lab File: VN069933.D
 Acq: 10 Dec 2021 1:15

Instrument : MSVOA_N
 ClientSampleId : VN1209WBSD02

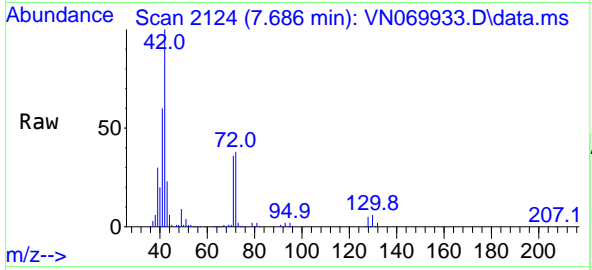

Tgt Ion: 42 Resp: 692179
 Ion Ratio Lower Upper
 42 100
 72 38.0 36.3 54.5
 71 35.4 34.7 52.1

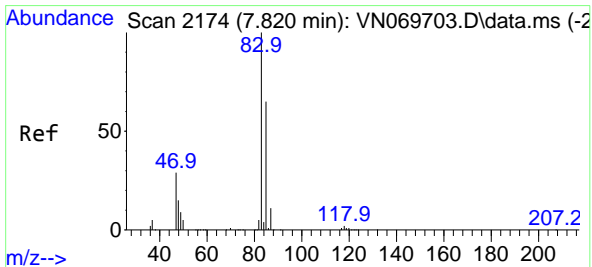
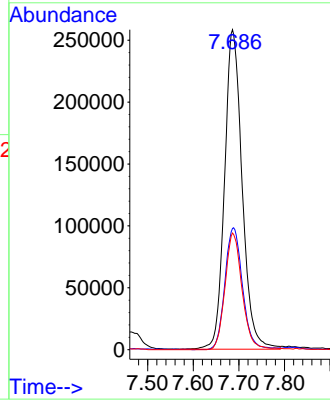
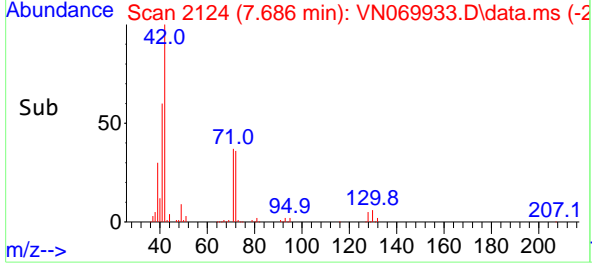

#30
 Chloroform
 Concen: 21.294 ug/l
 RT: 7.820 min Scan# 2174
 Delta R.T. 0.000 min
 Lab File: VN069933.D
 Acq: 10 Dec 2021 1:15

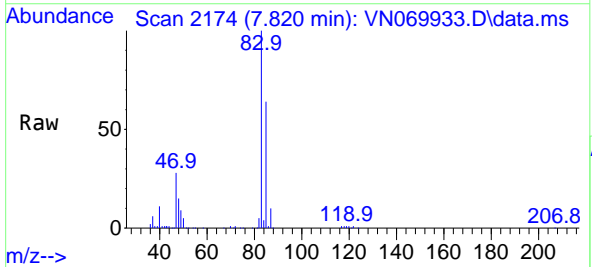

Tgt Ion: 83 Resp: 443243
 Ion Ratio Lower Upper
 83 100
 85 63.6 51.9 77.9

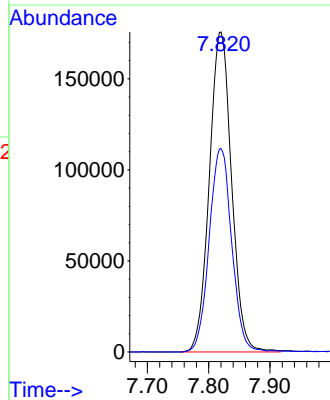
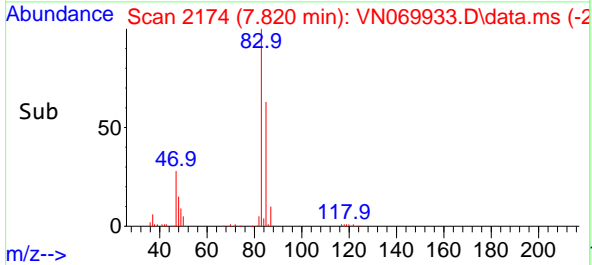

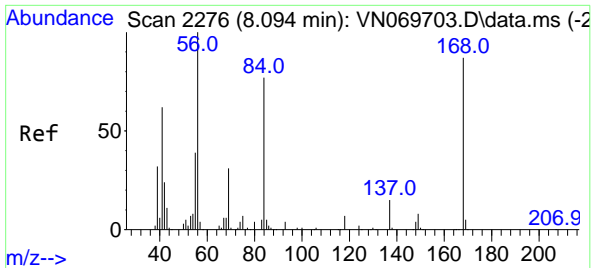

#31
 Cyclohexane
 Concen: 20.493 ug/l
 RT: 8.096 min Scan# 2276
 Delta R.T. 0.003 min
 Lab File: VN069933.D
 Acq: 10 Dec 2021 1:15

Instrument : MSVOA_N
 ClientSampleId : VN1209WBSD02

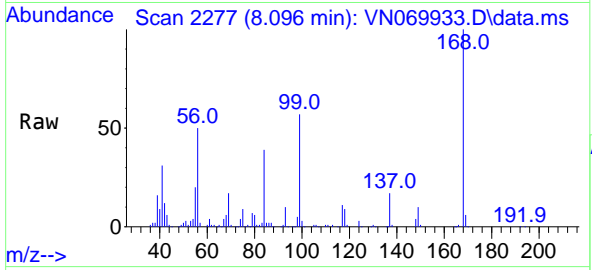

Tgt Ion: 56 Resp: 417620
 Ion Ratio Lower Upper
 56 100
 69 33.2 27.1 40.7
 84 75.8 73.4 110.0

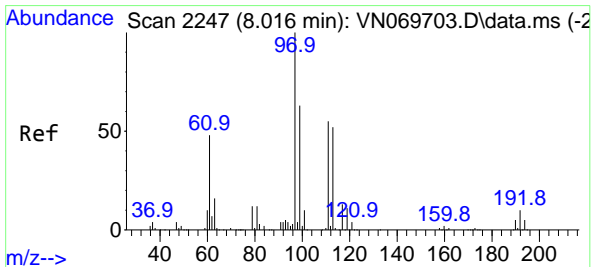
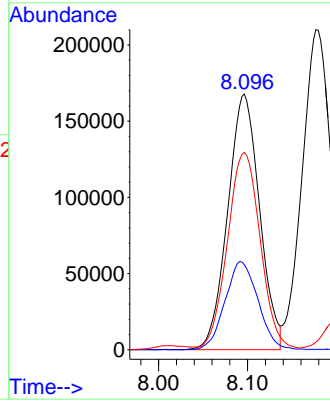
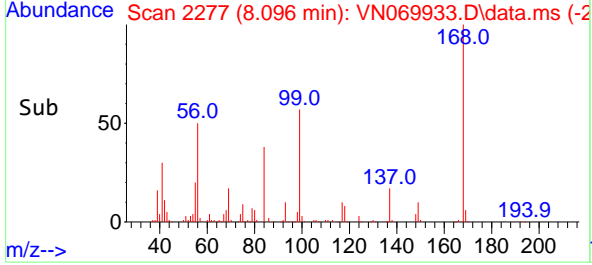

#32
 1,1,1-Trichloroethane
 Concen: 21.712 ug/l
 RT: 8.016 min Scan# 2247
 Delta R.T. 0.000 min
 Lab File: VN069933.D
 Acq: 10 Dec 2021 1:15

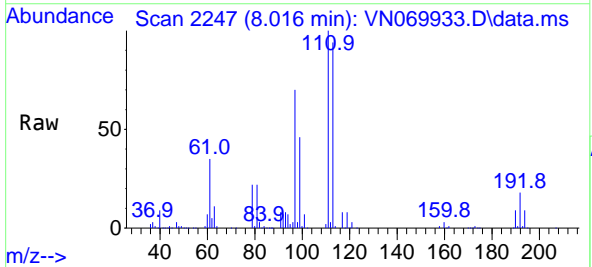

Tgt Ion: 97 Resp: 384965
 Ion Ratio Lower Upper
 97 100
 99 63.1 50.1 75.1
 61 50.2 35.2 52.8

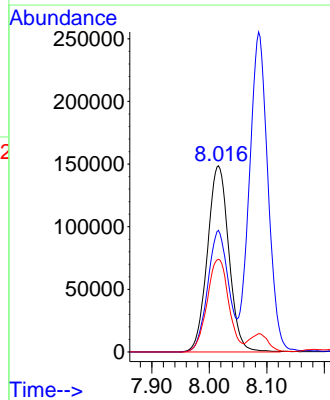
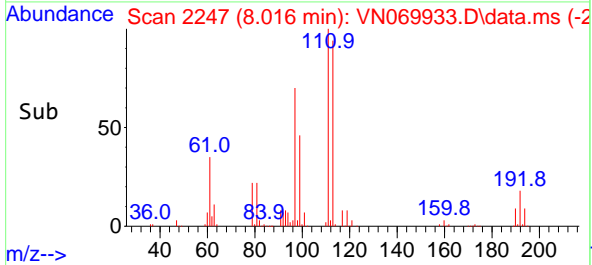

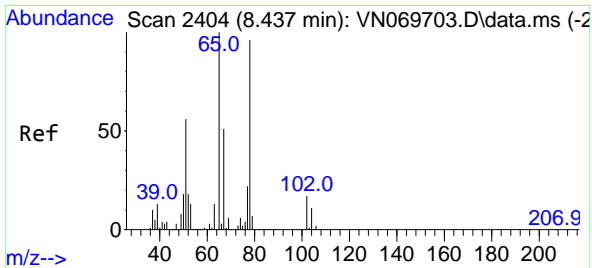

#33
 1,2-Dichloroethane-d4
 Concen: 52.903 ug/l
 RT: 8.440 min Scan# 24
 Delta R.T. 0.003 min
 Lab File: VN069933.D
 Acq: 10 Dec 2021 1:15

Instrument :
 MSVOA_N
 ClientSampleId :
 VN1209WBSD02

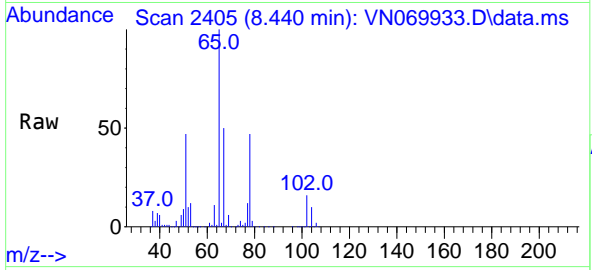

Tgt Ion: 65 Resp: 774667
 Ion Ratio Lower Upper
 65 100
 67 50.7 0.0 103.0

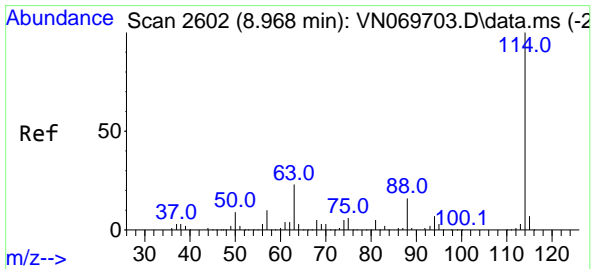
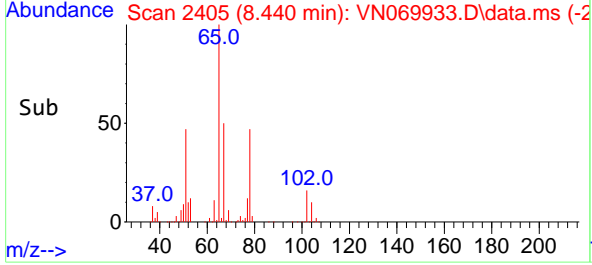
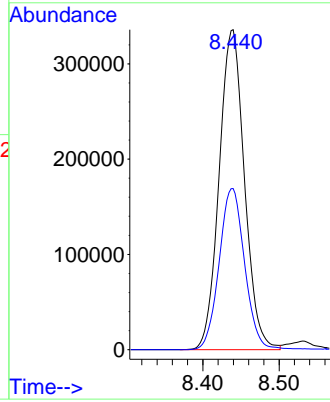

#34
 1,4-Difluorobenzene
 Concen: 50.000 ug/l
 RT: 8.968 min Scan# 2602
 Delta R.T. -0.000 min
 Lab File: VN069933.D
 Acq: 10 Dec 2021 1:15

Tgt Ion: 114 Resp: 1576856
 Ion Ratio Lower Upper
 114 100
 63 23.2 0.0 37.8
 88 16.2 0.0 27.4

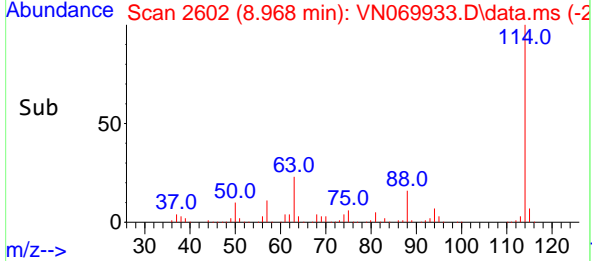
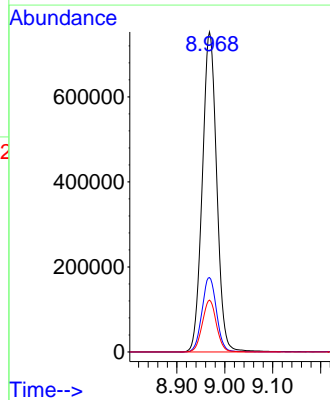
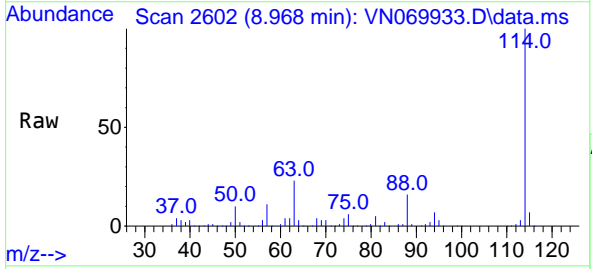

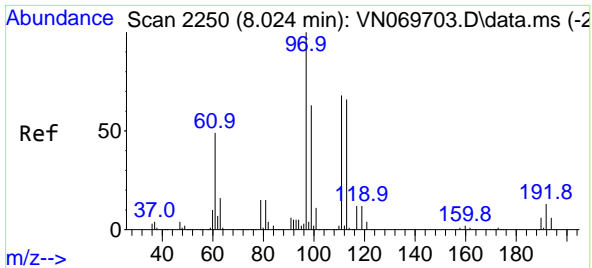

#35
 Dibromofluoromethane
 Concen: 54.740 ug/l
 RT: 8.024 min Scan# 21
 Delta R.T. 0.000 min
 Lab File: VN069933.D
 Acq: 10 Dec 2021 1:15

Instrument :
 MSVOA_N
 ClientSampleId :
 VN1209WBSD02

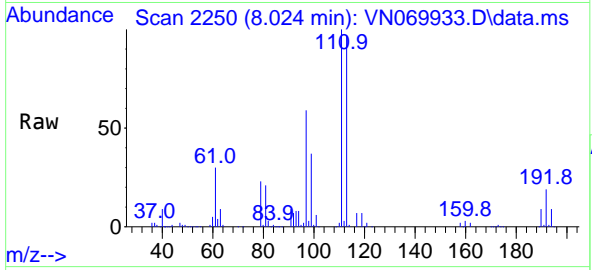

Tgt Ion:113 Resp: 540675
 Ion Ratio Lower Upper
 113 100
 111 103.6 82.2 123.2
 192 18.5 16.9 25.3

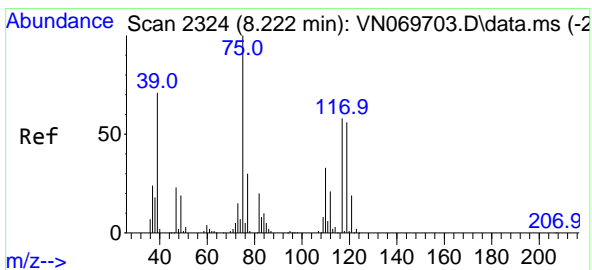
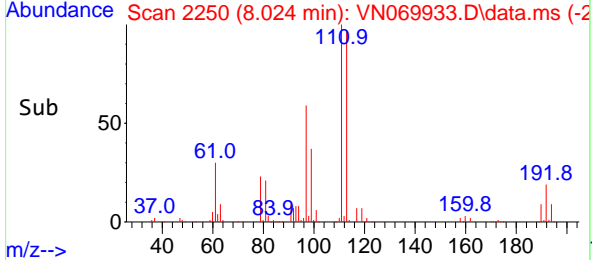
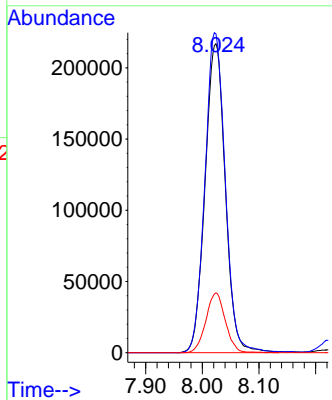

#36
 1,1-Dichloropropene
 Concen: 20.795 ug/l
 RT: 8.222 min Scan# 2324
 Delta R.T. 0.000 min
 Lab File: VN069933.D
 Acq: 10 Dec 2021 1:15

Tgt Ion: 75 Resp: 312161
 Ion Ratio Lower Upper
 75 100
 110 32.4 18.4 55.2
 77 30.1 24.4 36.6

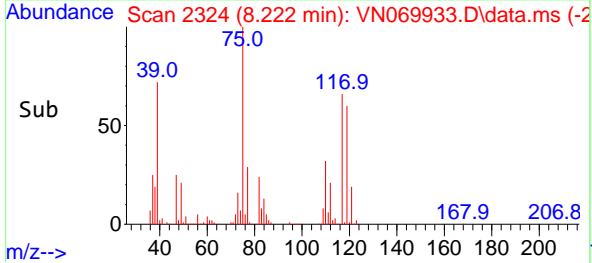
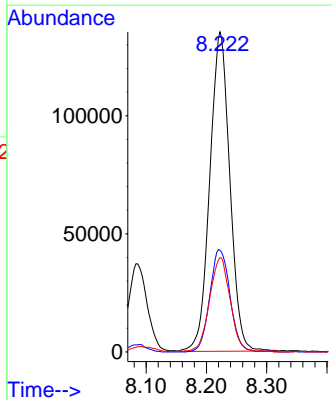
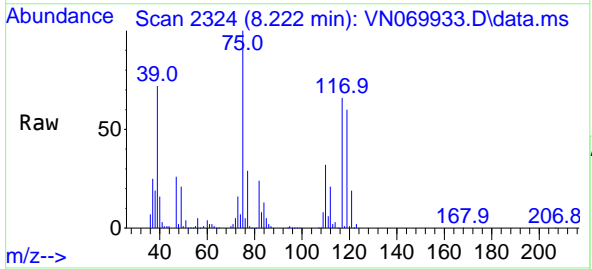

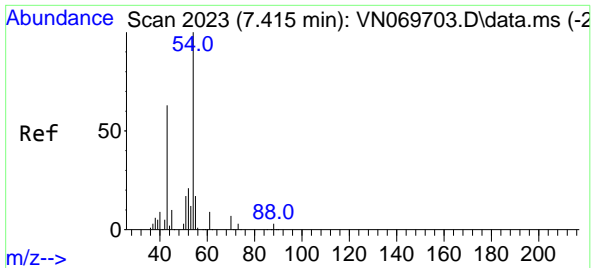

#37
 Ethyl Acetate
 Concen: 19.309 ug/l
 RT: 7.415 min Scan# 2023
 Delta R.T. 0.000 min
 Lab File: VN069933.D
 Acq: 10 Dec 2021 1:15

Instrument : MSVOA_N
 ClientSampleId : VN1209WBSD02

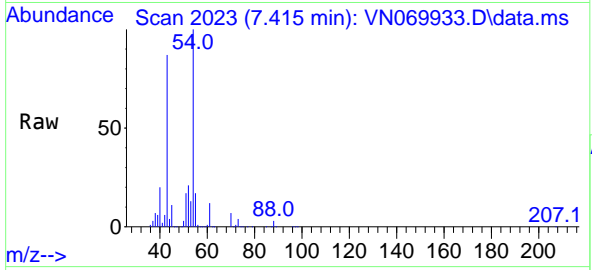

Tgt Ion: 43 Resp: 431409

Ion	Ratio	Lower	Upper
43	100		
61	12.0	11.5	17.3
70	7.9	7.9	11.9

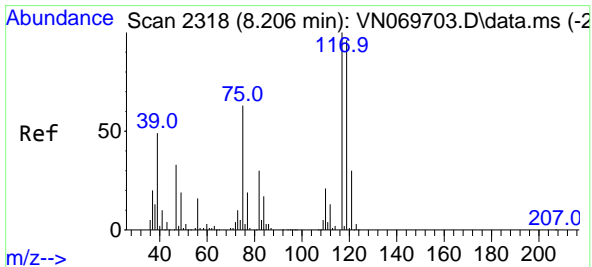
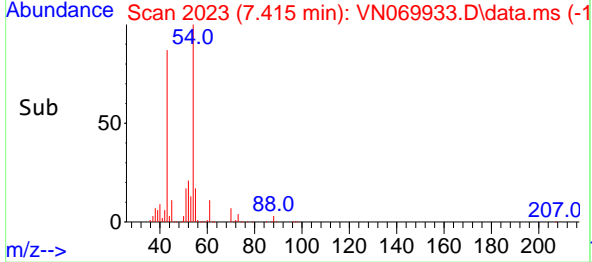
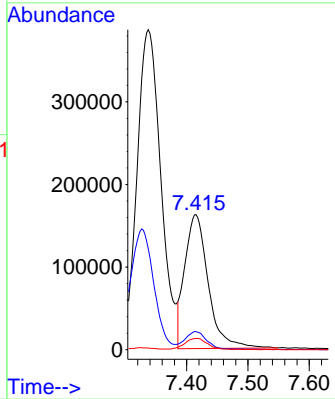

#38
 Carbon Tetrachloride
 Concen: 22.656 ug/l
 RT: 8.206 min Scan# 2318
 Delta R.T. 0.000 min
 Lab File: VN069933.D
 Acq: 10 Dec 2021 1:15

Tgt Ion: 117 Resp: 333496

Ion	Ratio	Lower	Upper
117	100		
119	92.1	76.1	114.1
121	30.0	24.2	36.2

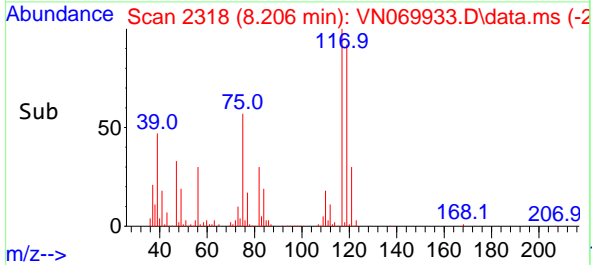
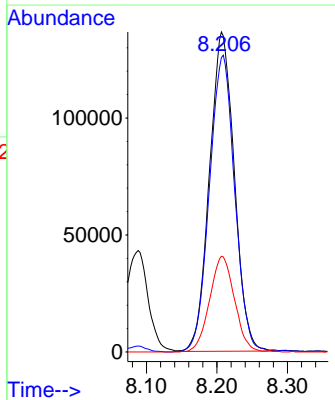
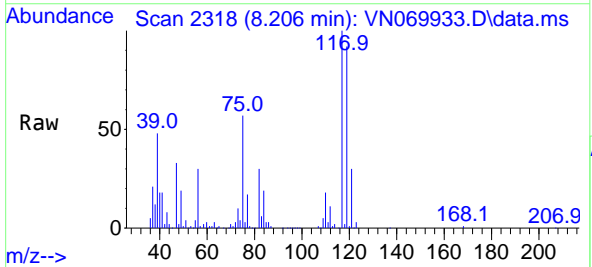

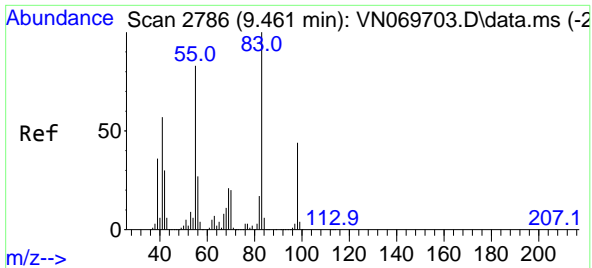

#39
 Methylcyclohexane
 Concen: 19.638 ug/l
 RT: 9.459 min Scan# 21
 Delta R.T. -0.003 min
 Lab File: VN069933.D
 Acq: 10 Dec 2021 1:15

Instrument :
 MSVOA_N
 ClientSampleId :
 VN1209WBSD02

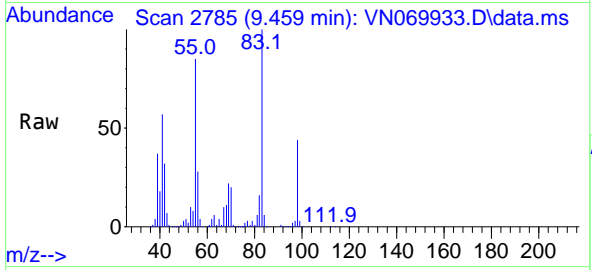

Tgt Ion: 83 Resp: 350645
 Ion Ratio Lower Upper
 83 100
 55 85.1 58.1 87.1
 98 44.0 38.4 57.6

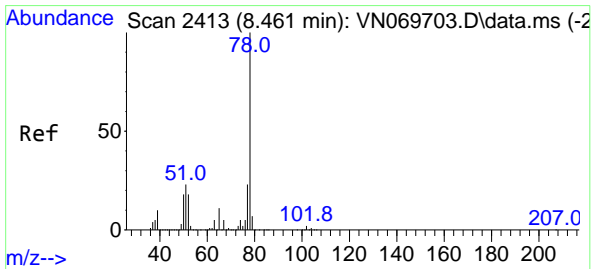
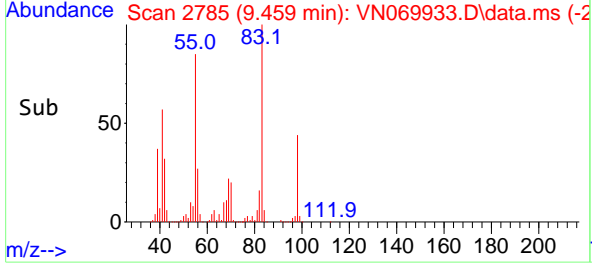
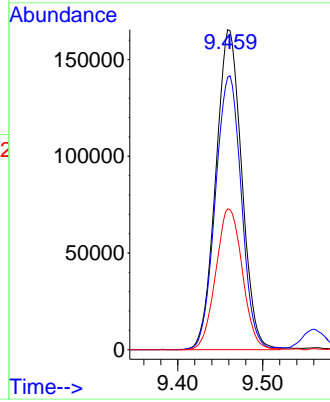

#40
 Benzene
 Concen: 20.941 ug/l
 RT: 8.461 min Scan# 2413
 Delta R.T. 0.000 min
 Lab File: VN069933.D
 Acq: 10 Dec 2021 1:15

Tgt Ion: 78 Resp: 960839
 Ion Ratio Lower Upper
 78 100
 77 23.7 18.6 27.8

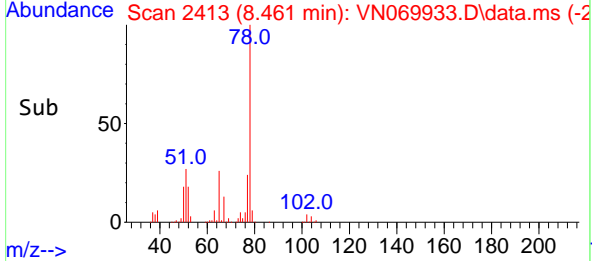
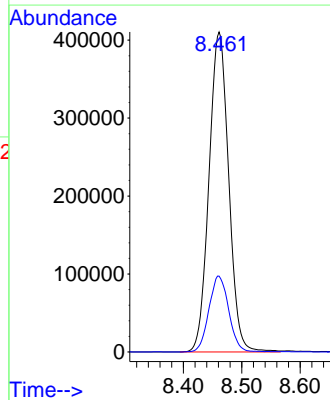
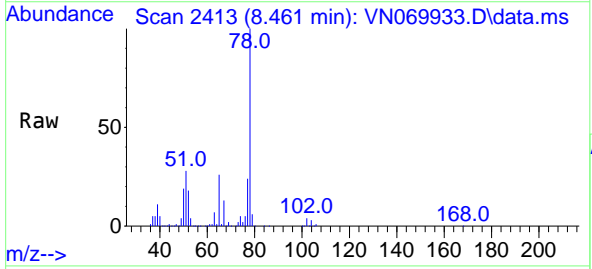

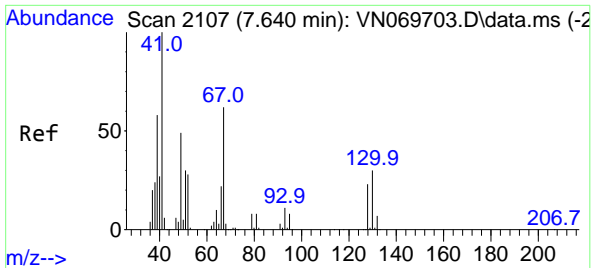

#41
 Methacrylonitrile
 Concen: 21.863 ug/l
 RT: 7.638 min Scan# 2106
 Delta R.T. -0.002 min
 Lab File: VN069933.D
 Acq: 10 Dec 2021 1:15

Instrument : MSVOA_N
 ClientSampleId : VN1209WBSD02

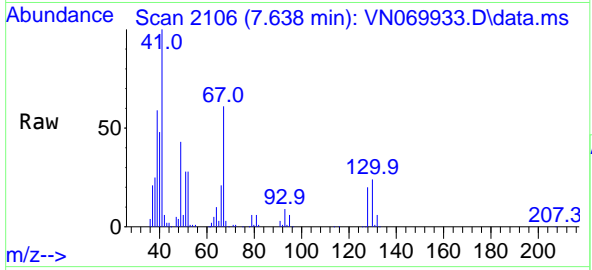

Tgt Ion: 41 Resp: 229301
 Ion Ratio Lower Upper
 41 100
 39 55.4 48.1 72.1
 67 63.5 68.3 102.5#
 52 29.3 29.6 44.4#

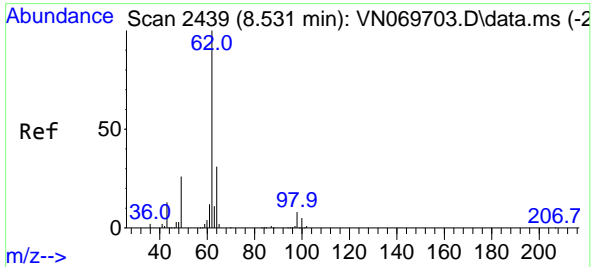
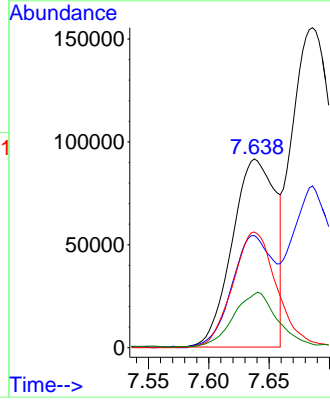
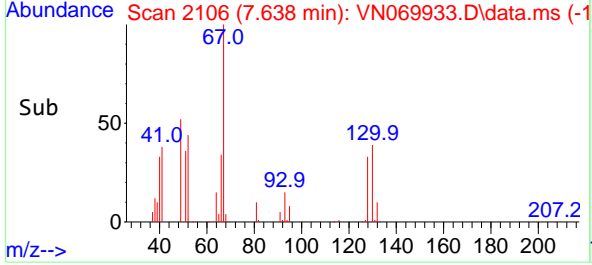

#42
 1,2-Dichloroethane
 Concen: 20.830 ug/l
 RT: 8.531 min Scan# 2439
 Delta R.T. 0.000 min
 Lab File: VN069933.D
 Acq: 10 Dec 2021 1:15

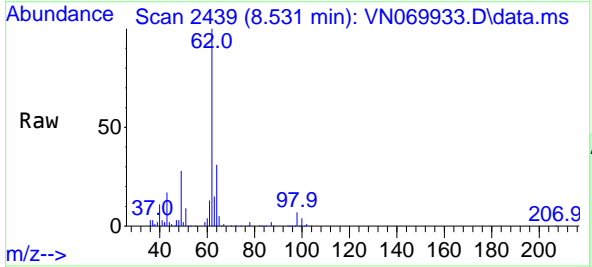

Tgt Ion: 62 Resp: 385825
 Ion Ratio Lower Upper
 62 100
 98 7.6 0.0 17.6

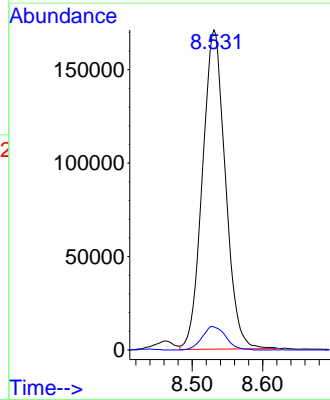
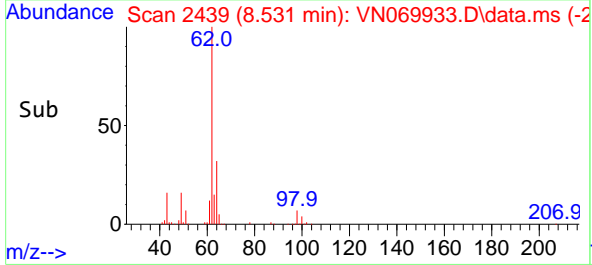

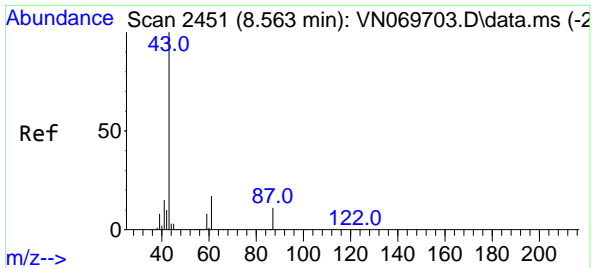

#43
 Isopropyl Acetate
 Concen: 20.379 ug/l
 RT: 8.563 min Scan# 2451
 Delta R.T. 0.000 min
 Lab File: VN069933.D
 Acq: 10 Dec 2021 1:15

Instrument : MSVOA_N
 ClientSampleId : VN1209WBSD02

Tgt Ion: 43 Resp: 673776

Ion	Ratio	Lower	Upper
43	100		
61	22.1	20.4	30.6
87	10.7	11.2	16.8

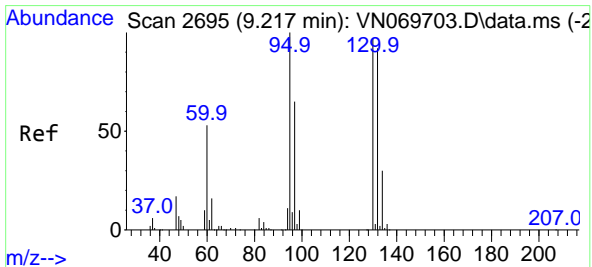
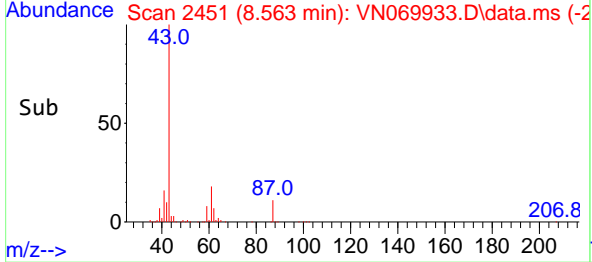
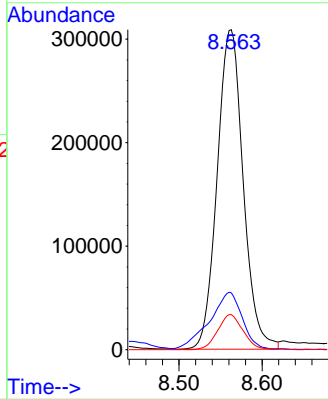
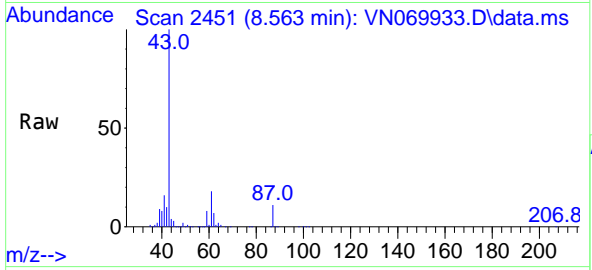

#44
 Trichloroethene
 Concen: 20.525 ug/l
 RT: 9.217 min Scan# 2695
 Delta R.T. 0.000 min
 Lab File: VN069933.D
 Acq: 10 Dec 2021 1:15

Tgt Ion: 130 Resp: 224781

Ion	Ratio	Lower	Upper
130	100		
95	102.4	0.0	191.2

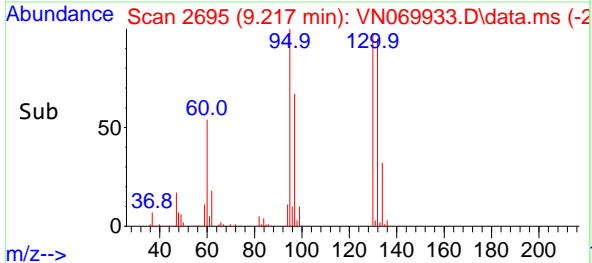
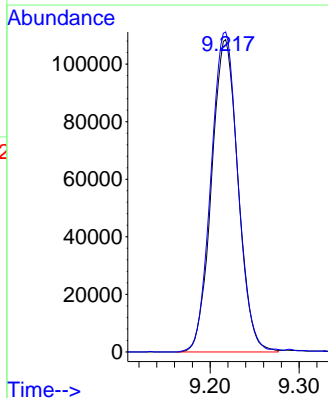
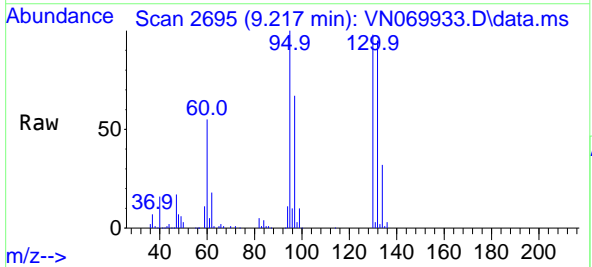

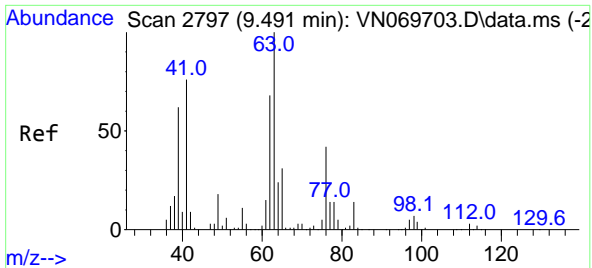

#45
 1,2-Dichloropropane
 Concen: 21.616 ug/l
 RT: 9.491 min Scan# 21
 Delta R.T. 0.000 min
 Lab File: VN069933.D
 Acq: 10 Dec 2021 1:15

Instrument :
 MSVOA_N
 ClientSampleId :
 VN1209WBSD02

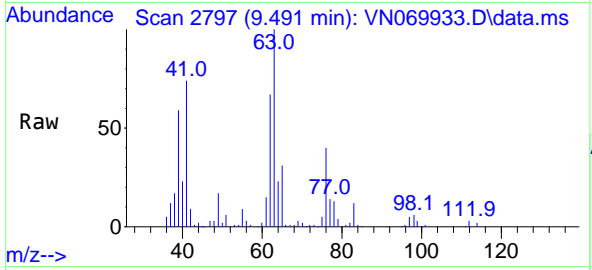

Tgt Ion: 63 Resp: 266339
 Ion Ratio Lower Upper
 63 100
 65 30.5 24.7 37.1

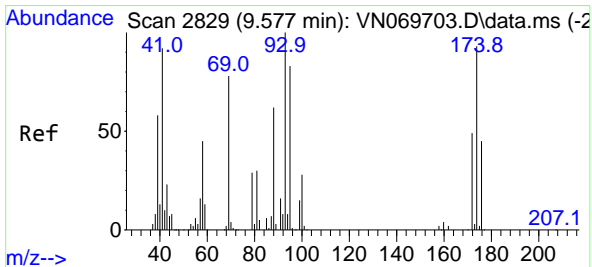
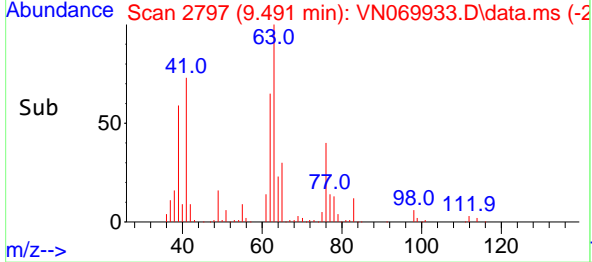
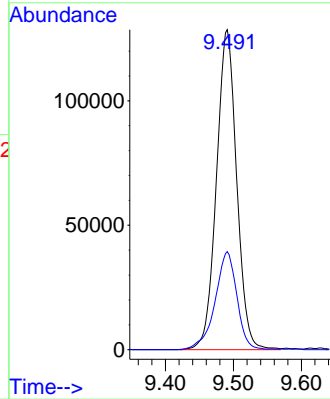

#46
 Dibromomethane
 Concen: 20.999 ug/l
 RT: 9.577 min Scan# 2829
 Delta R.T. 0.000 min
 Lab File: VN069933.D
 Acq: 10 Dec 2021 1:15

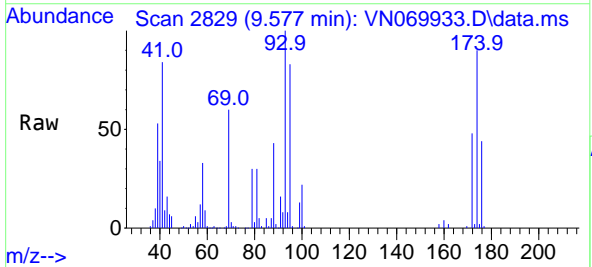

Tgt Ion: 93 Resp: 169691
 Ion Ratio Lower Upper
 93 100
 95 83.1 65.9 98.9
 174 92.4 84.6 127.0

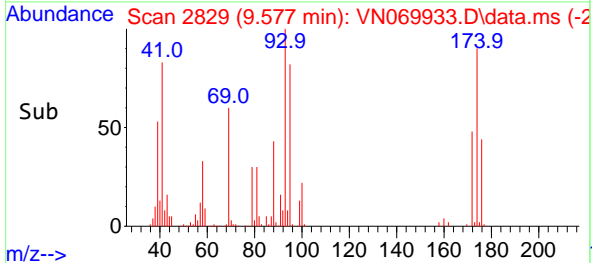
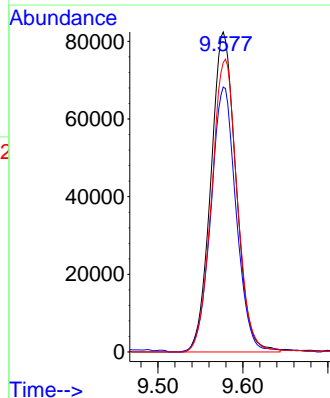

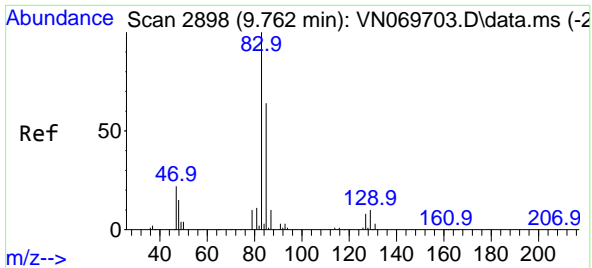

#47
 Bromodichloromethane
 Concen: 23.480 ug/l
 RT: 9.762 min Scan# 2898
 Delta R.T. 0.000 min
 Lab File: VN069933.D
 Acq: 10 Dec 2021 1:15

Instrument : MSVOA_N
 ClientSampleId : VN1209WBSD02

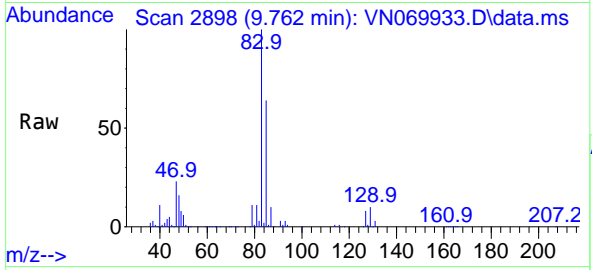

Tgt Ion: 83 Resp: 359238

Ion	Ratio	Lower	Upper
83	100		
85	64.3	50.9	76.3
127	7.8	7.1	10.7

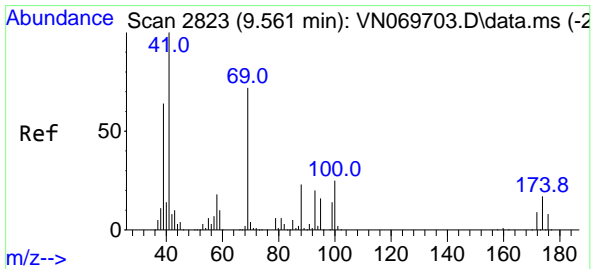
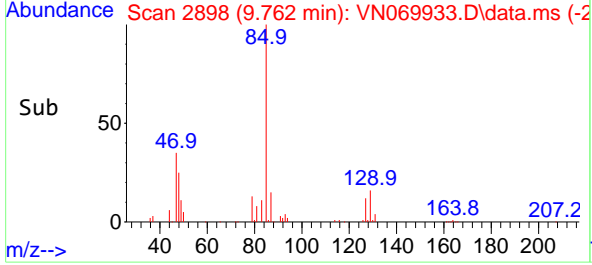
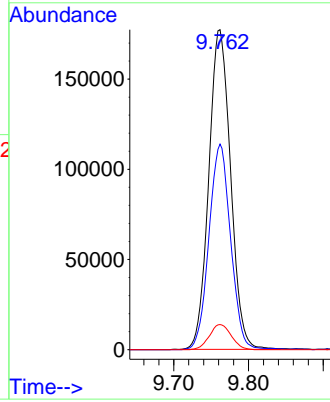

#48
 Methyl methacrylate
 Concen: 19.877 ug/l
 RT: 9.561 min Scan# 2823
 Delta R.T. -0.000 min
 Lab File: VN069933.D
 Acq: 10 Dec 2021 1:15

Tgt Ion: 41 Resp: 306690

Ion	Ratio	Lower	Upper
41	100		
69	76.9	72.4	108.6
39	68.2	58.4	87.6

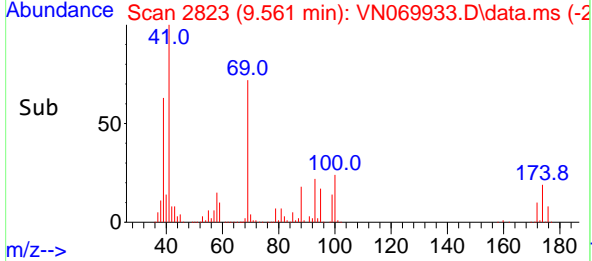
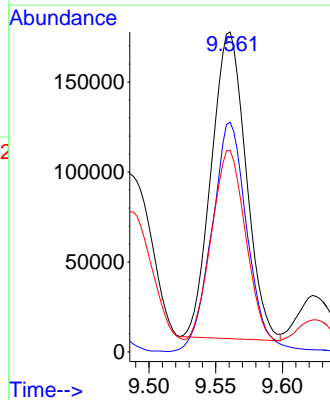
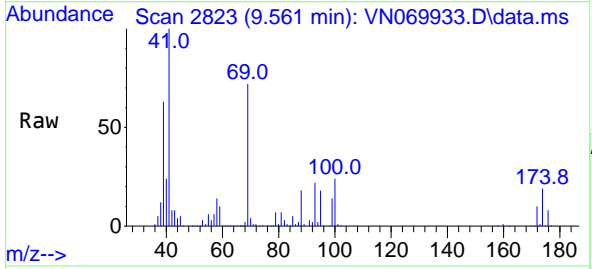

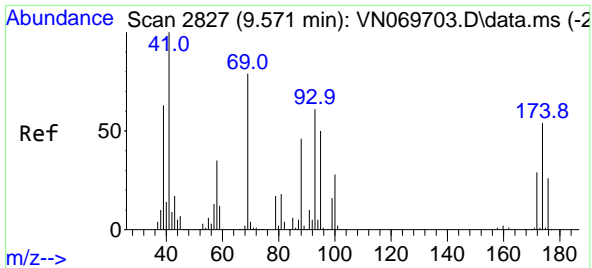

#49
 1,4-Dioxane
 Concen: 318.983 ug/l
 RT: 9.569 min Scan# 21
 Delta R.T. -0.003 min
 Lab File: VN069933.D
 Acq: 10 Dec 2021 1:15

Instrument : MSVOA_N
 ClientSampleId : VN1209WBSD02

Tgt Ion: 88 Resp: 88312
 Ion Ratio Lower Upper
 88 100
 43 38.1 23.4 35.2#
 58 80.6 50.6 75.8#

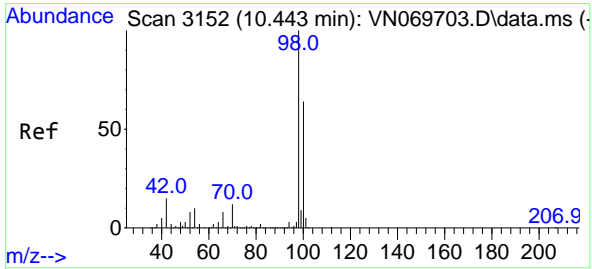
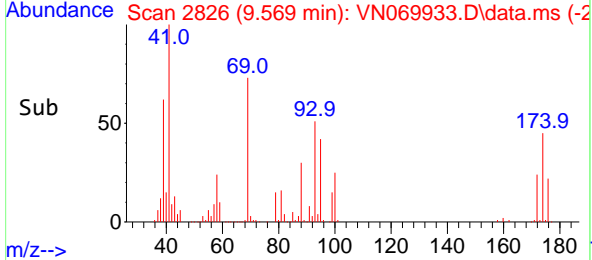
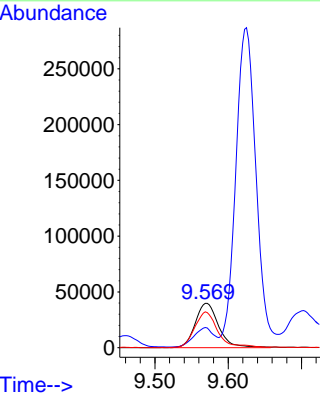
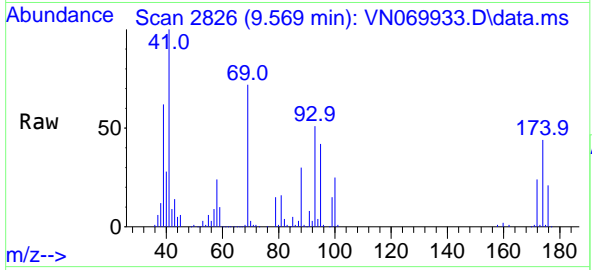

#50
 Toluene-d8
 Concen: 52.080 ug/l
 RT: 10.440 min Scan# 3151
 Delta R.T. -0.003 min
 Lab File: VN069933.D
 Acq: 10 Dec 2021 1:15

Tgt Ion: 98 Resp: 2065470
 Ion Ratio Lower Upper
 98 100
 100 63.8 50.4 75.6

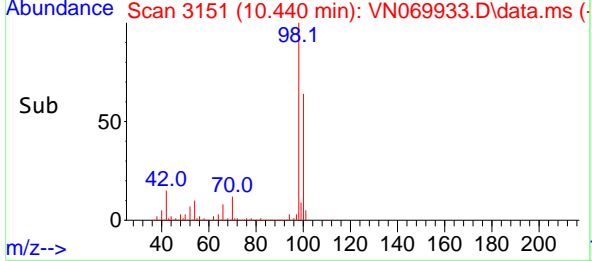
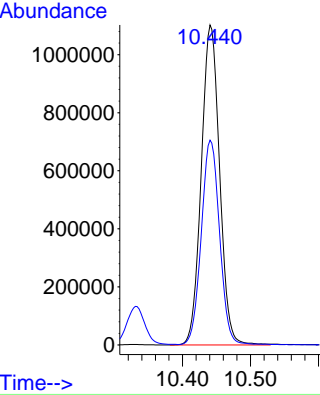
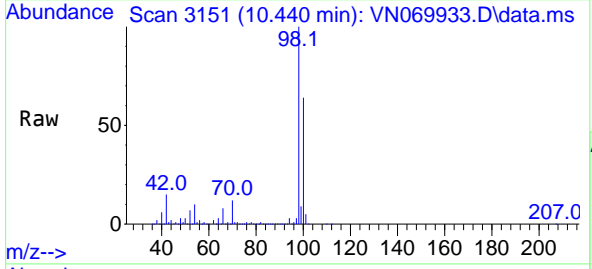

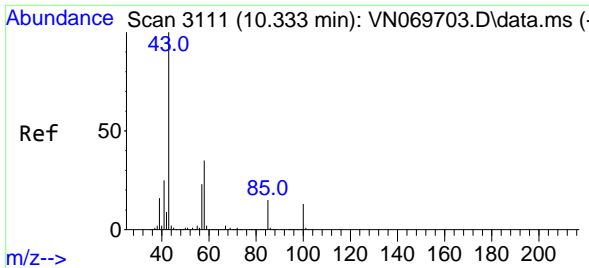

#51
 4-Methyl-2-Pentanone
 Concen: 99.443 ug/l
 RT: 10.330 min Scan# 3111
 Delta R.T. -0.003 min
 Lab File: VN069933.D
 Acq: 10 Dec 2021 1:15

Instrument : MSVOA_N
 ClientSampleId : VN1209WBSD02

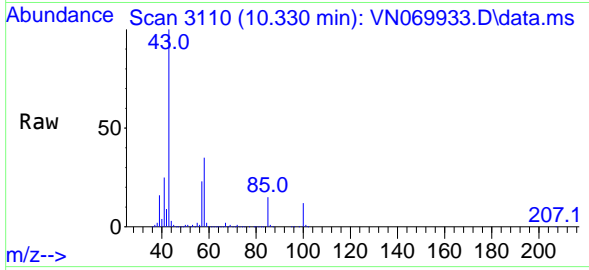

Tgt Ion: 43 Resp: 2132924
 Ion Ratio Lower Upper
 43 100
 58 34.5 30.4 45.6

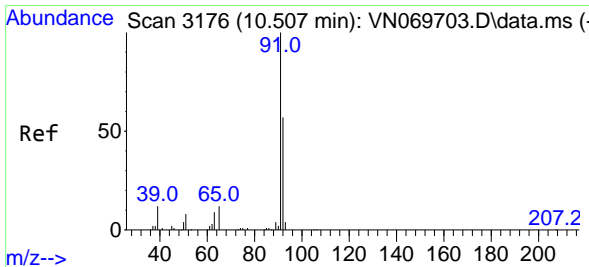
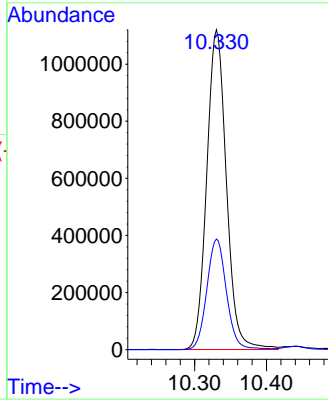
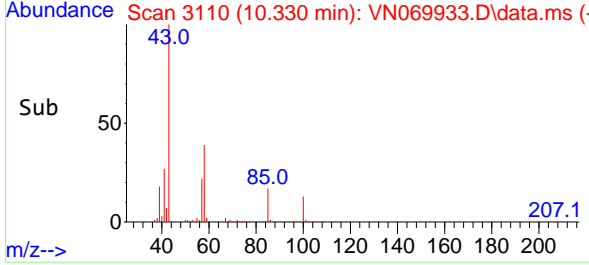

#52
 Toluene
 Concen: 20.840 ug/l
 RT: 10.505 min Scan# 3175
 Delta R.T. -0.003 min
 Lab File: VN069933.D
 Acq: 10 Dec 2021 1:15

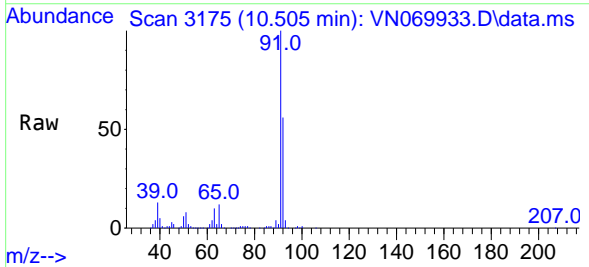

Tgt Ion: 92 Resp: 583779
 Ion Ratio Lower Upper
 92 100
 91 176.5 142.0 213.0

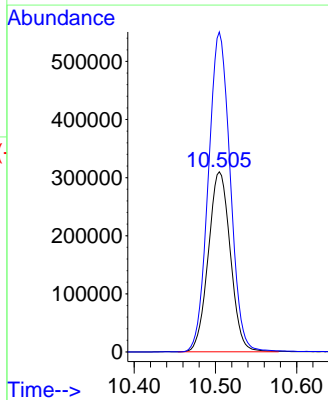
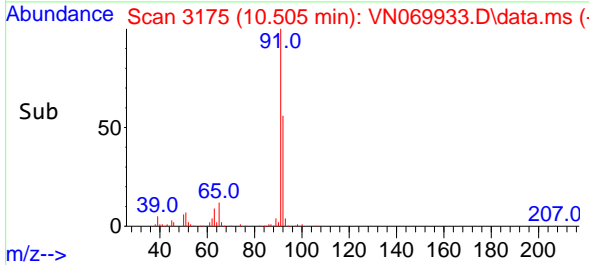

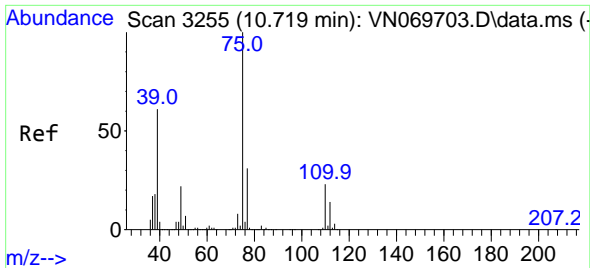

#53
 t-1,3-Dichloropropene
 Concen: 20.693 ug/l
 RT: 10.719 min Scan# 31
 Delta R.T. 0.000 min
 Lab File: VN069933.D
 Acq: 10 Dec 2021 1:15

Instrument :
 MSVOA_N
 ClientSampleId :
 VN1209WBSD02

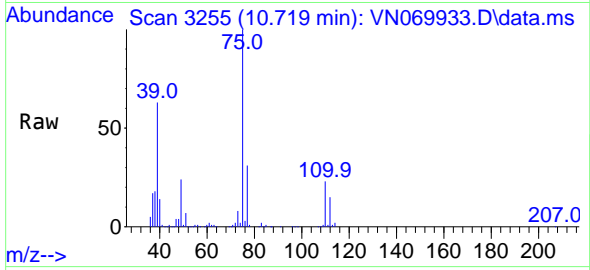

Tgt Ion: 75 Resp: 348920
 Ion Ratio Lower Upper
 75 100
 77 30.7 25.6 38.4

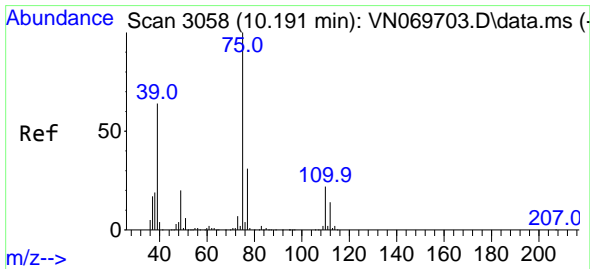
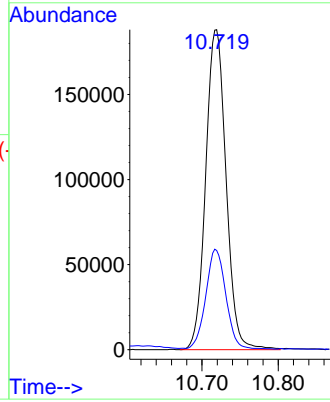
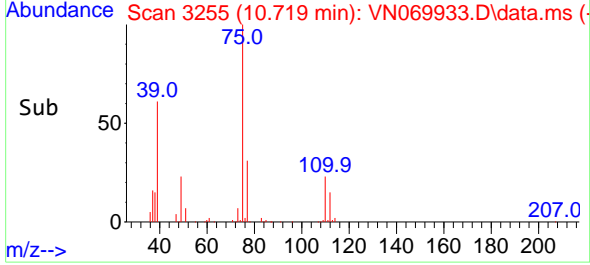

#54
 cis-1,3-Dichloropropene
 Concen: 20.987 ug/l
 RT: 10.188 min Scan# 3057
 Delta R.T. -0.003 min
 Lab File: VN069933.D
 Acq: 10 Dec 2021 1:15

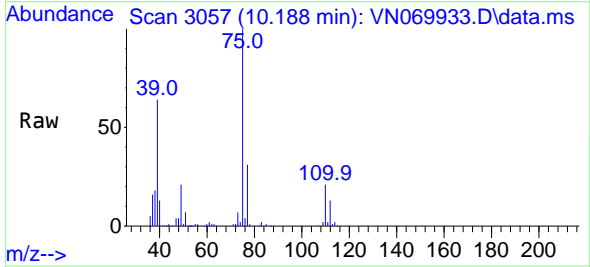

Tgt Ion: 75 Resp: 382046
 Ion Ratio Lower Upper
 75 100
 77 31.2 26.4 39.6
 39 64.0 42.5 63.7#

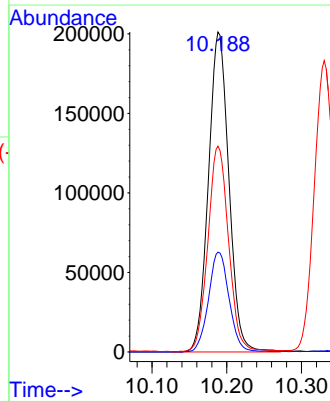
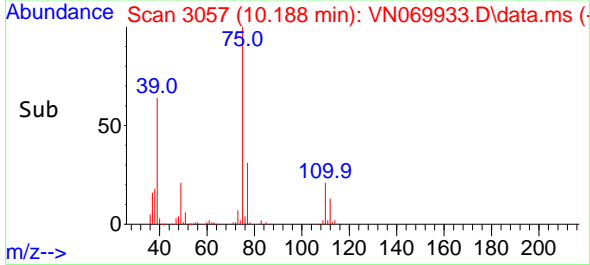

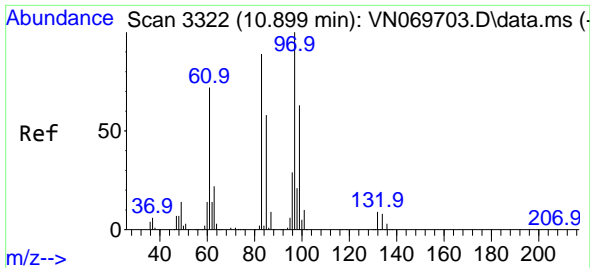

#55
 1,1,2-Trichloroethane
 Concen: 20.830 ug/l
 RT: 10.899 min Scan# 31
 Delta R.T. 0.000 min
 Lab File: VN069933.D
 Acq: 10 Dec 2021 1:15

Instrument :
 MSVOA_N
 ClientSampleId :
 VN1209WBSD02

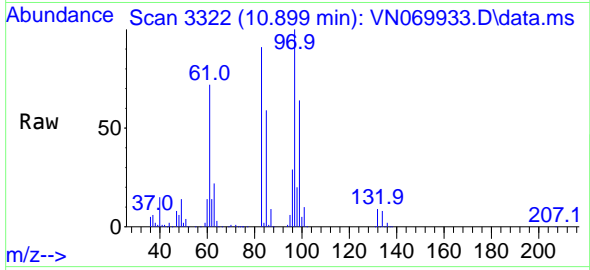

Tgt Ion: 97 Resp: 235428
 Ion Ratio Lower Upper
 97 100
 83 90.6 67.8 101.6
 85 59.1 45.4 68.2
 99 63.4 49.4 74.0

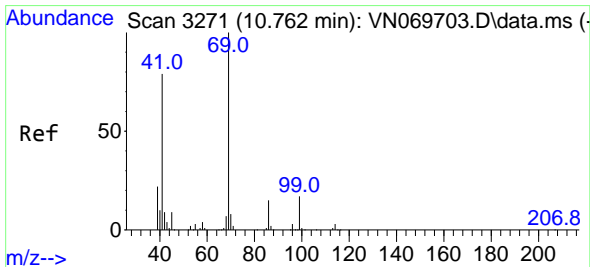
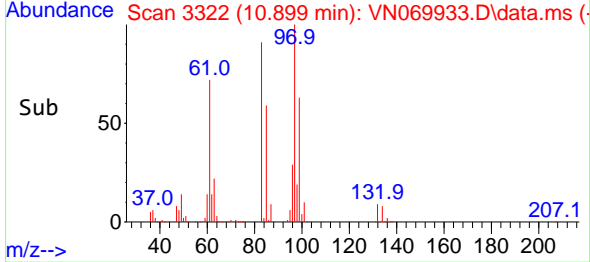
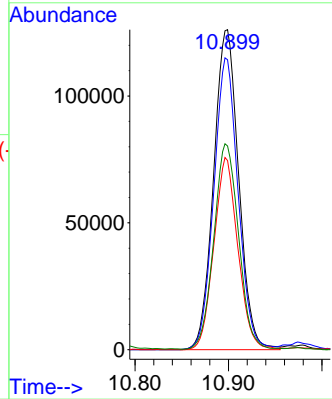

#56
 Ethyl methacrylate
 Concen: 19.480 ug/l
 RT: 10.760 min Scan# 3270
 Delta R.T. -0.002 min
 Lab File: VN069933.D
 Acq: 10 Dec 2021 1:15

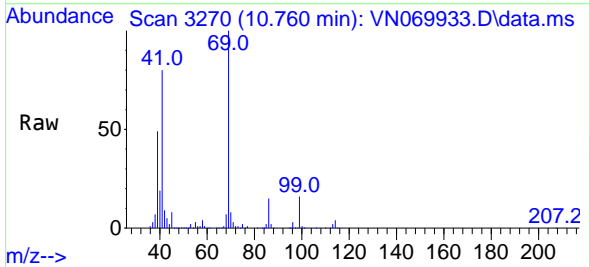

Tgt Ion: 69 Resp: 384346
 Ion Ratio Lower Upper
 69 100
 41 77.9 51.4 77.0#
 39 47.5 34.6 52.0

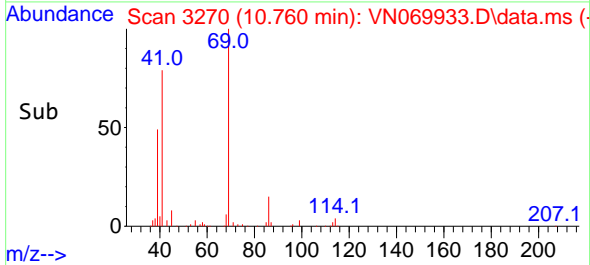
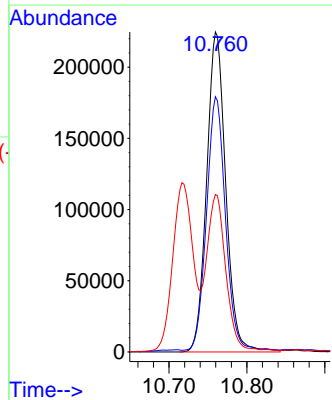

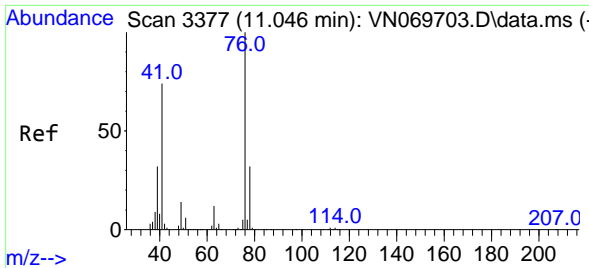

#57
 1,3-Dichloropropane
 Concen: 20.963 ug/l
 RT: 11.044 min Scan# 31
 Delta R.T. -0.003 min
 Lab File: VN069933.D
 Acq: 10 Dec 2021 1:15

Instrument : MSVOA_N
 ClientSampleId : VN1209WBSD02

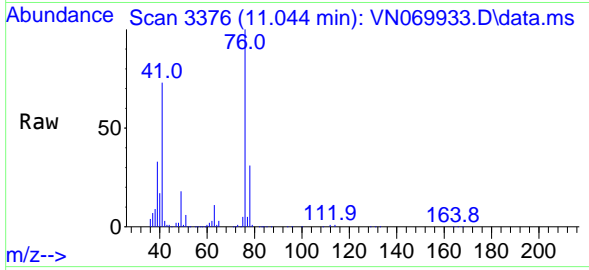

Tgt Ion: 76 Resp: 417190
 Ion Ratio Lower Upper
 76 100
 78 31.8 25.7 38.5

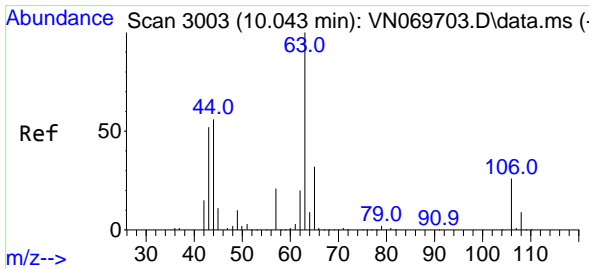
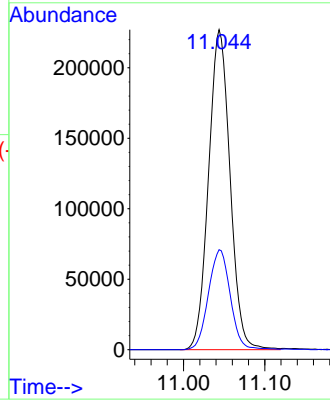
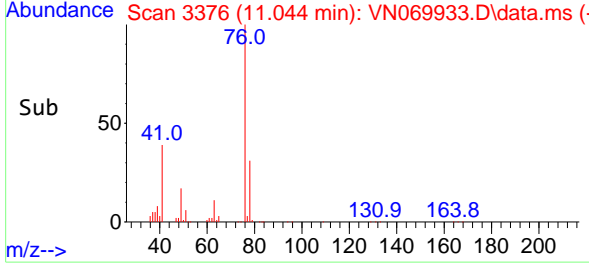

#58
 2-Chloroethyl Vinyl ether
 Concen: 84.916 ug/l
 RT: 10.041 min Scan# 3002
 Delta R.T. -0.002 min
 Lab File: VN069933.D
 Acq: 10 Dec 2021 1:15

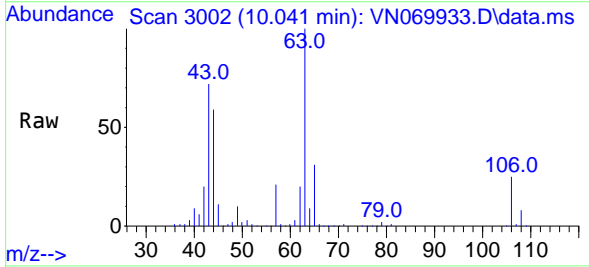

Tgt Ion: 63 Resp: 413549
 Ion Ratio Lower Upper
 63 100
 106 24.5 23.9 35.9

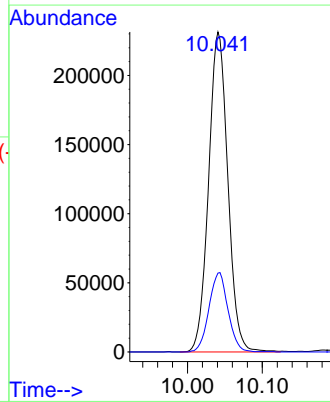
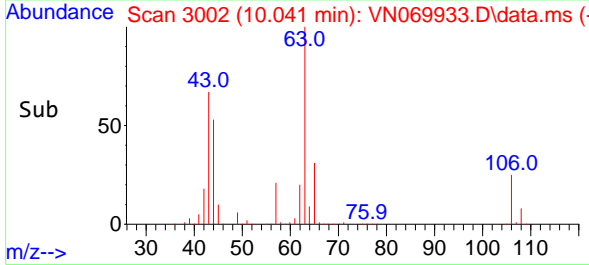

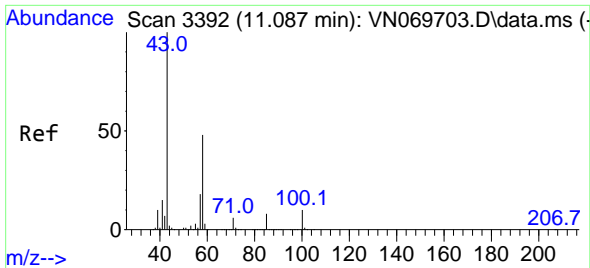

#59
 2-Hexanone
 Concen: 89.949 ug/l
 RT: 11.084 min Scan# 31
 Delta R.T. -0.003 min
 Lab File: VN069933.D
 Acq: 10 Dec 2021 1:15

Instrument :
 MSVOA_N
 ClientSampleId :
 VN1209WBSD02

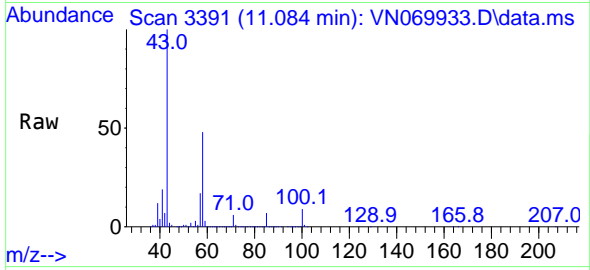

Tgt Ion: 43 Resp: 1459454
 Ion Ratio Lower Upper
 43 100
 58 48.4 26.9 80.7

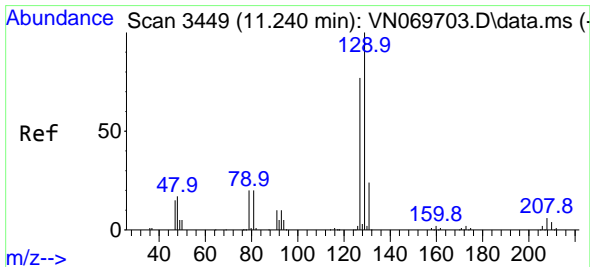
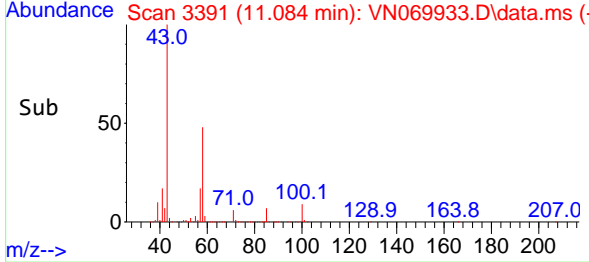
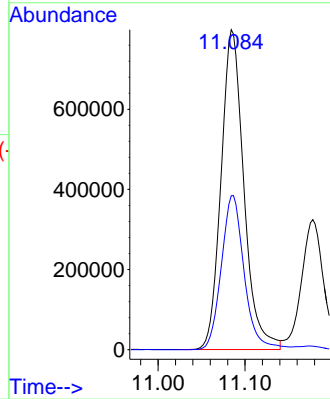

#60
 Dibromochloromethane
 Concen: 22.468 ug/l
 RT: 11.237 min Scan# 3448
 Delta R.T. -0.003 min
 Lab File: VN069933.D
 Acq: 10 Dec 2021 1:15

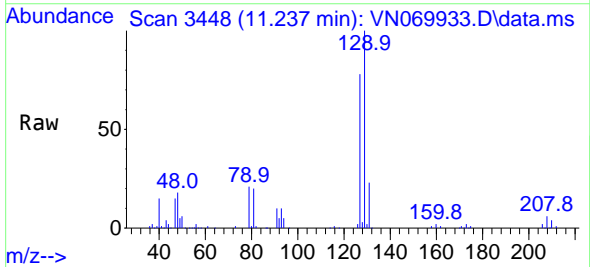

Tgt Ion: 129 Resp: 255455
 Ion Ratio Lower Upper
 129 100
 127 78.0 38.6 116.0

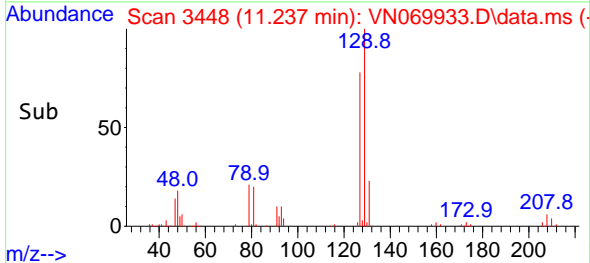
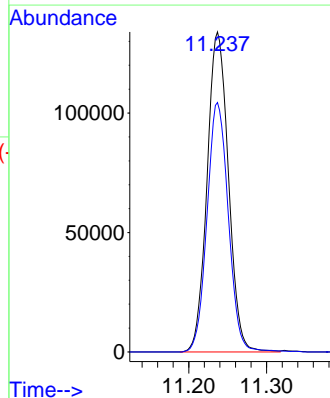

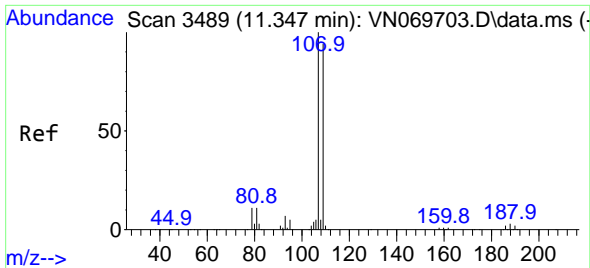

#61
 1,2-Dibromoethane
 Concen: 20.366 ug/l
 RT: 11.344 min Scan# 3489
 Delta R.T. -0.003 min
 Lab File: VN069933.D
 Acq: 10 Dec 2021 1:15

Instrument :
 MSVOA_N
 ClientSampleId :
 VN1209WBSD02

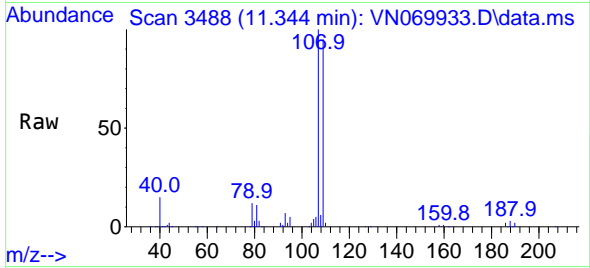

Tgt Ion:107 Resp: 238421
 Ion Ratio Lower Upper
 107 100
 109 94.1 75.7 113.5

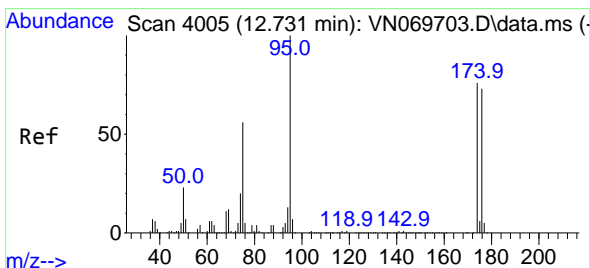
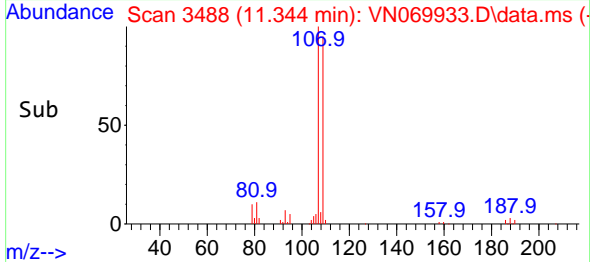
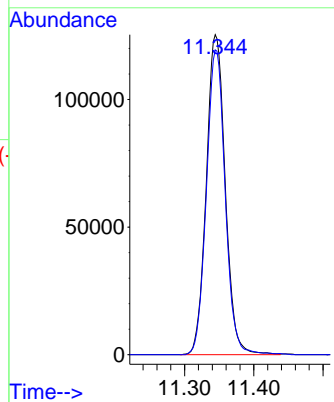

#62
 4-Bromofluorobenzene
 Concen: 48.633 ug/l
 RT: 12.731 min Scan# 4005
 Delta R.T. -0.000 min
 Lab File: VN069933.D
 Acq: 10 Dec 2021 1:15

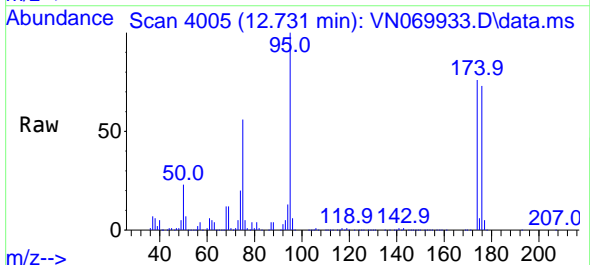

Tgt Ion: 95 Resp: 698760
 Ion Ratio Lower Upper
 95 100
 174 76.5 0.0 187.2
 176 72.7 0.0 181.4

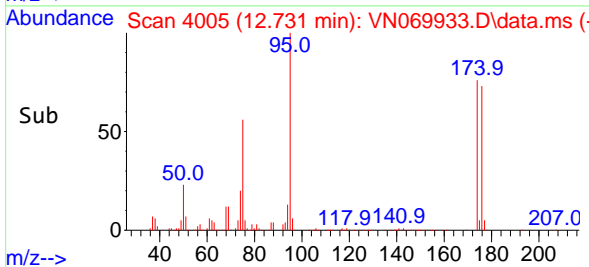
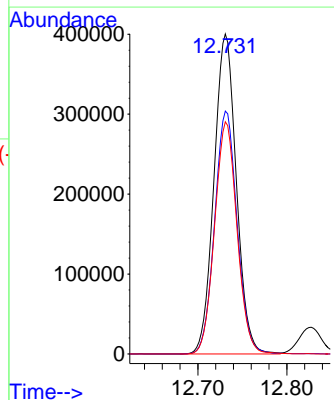

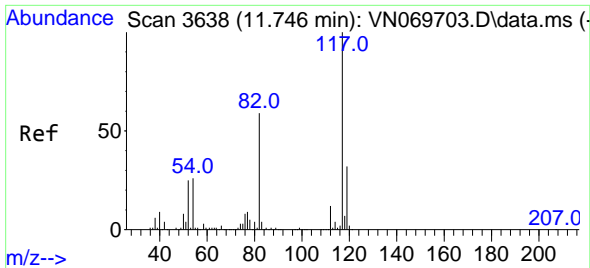

#63
 Chlorobenzene-d5
 Concen: 50.000 ug/l
 RT: 11.744 min Scan# 30
 Delta R.T. -0.002 min
 Lab File: VN069933.D
 Acq: 10 Dec 2021 1:15

Instrument : MSVOA_N
 ClientSampleId : VN1209WBSD02

Tgt Ion:117 Resp: 1439207

Ion	Ratio	Lower	Upper
117	100		
82	59.5	42.4	63.6
119	32.4	25.4	38.2

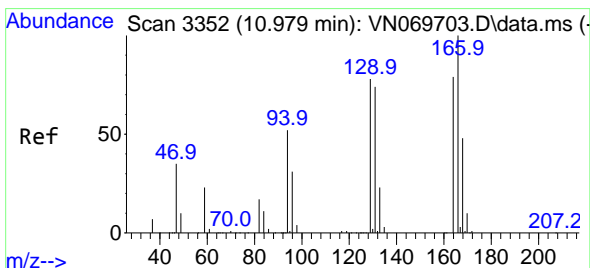
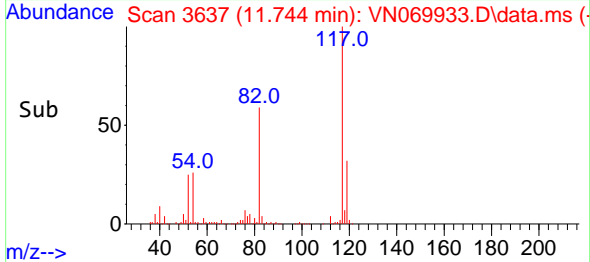
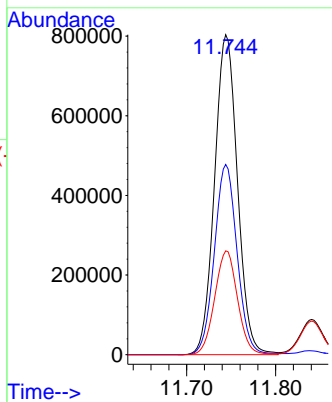
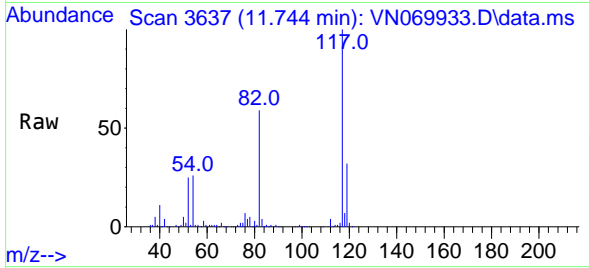

#64
 Tetrachloroethene
 Concen: 20.330 ug/l
 RT: 10.977 min Scan# 3351
 Delta R.T. -0.002 min
 Lab File: VN069933.D
 Acq: 10 Dec 2021 1:15

Tgt Ion:164 Resp: 198396

Ion	Ratio	Lower	Upper
164	100		
166	126.4	101.9	152.9
129	100.8	72.0	108.0
131	95.7	70.9	106.3

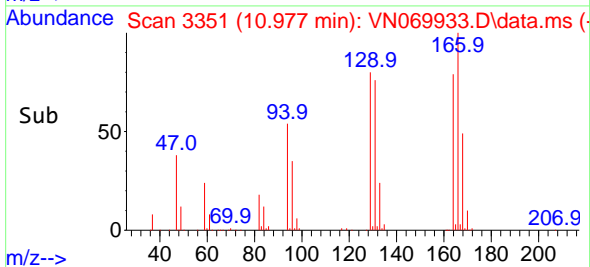
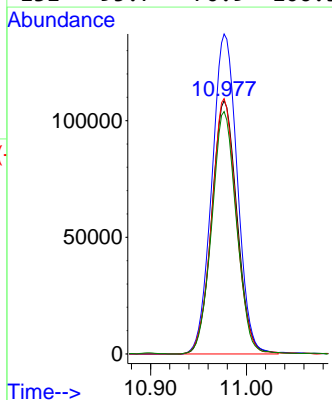
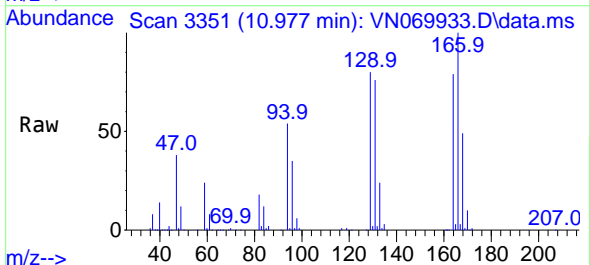

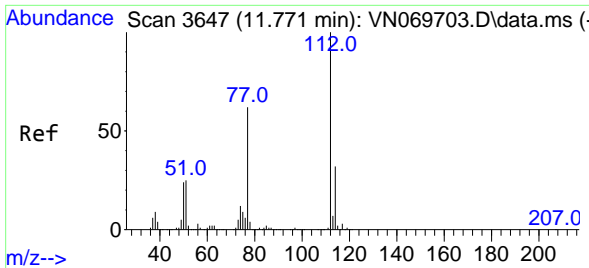

#65
 Chlorobenzene
 Concen: 20.833 ug/l
 RT: 11.771 min Scan# 30
 Delta R.T. -0.000 min
 Lab File: VN069933.D
 Acq: 10 Dec 2021 1:15

Instrument :
 MSVOA_N
 ClientSampleId :
 VN1209WBSD02

Tgt Ion:112 Resp: 608262
 Ion Ratio Lower Upper
 112 100
 114 31.7 25.4 38.0

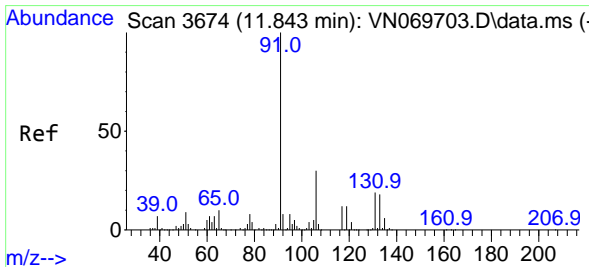
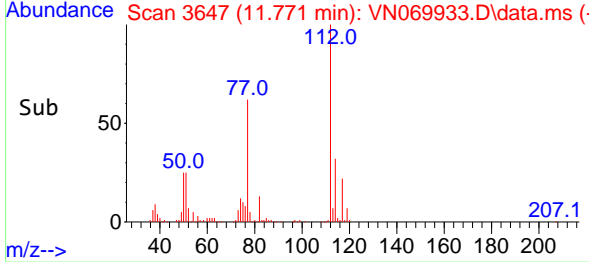
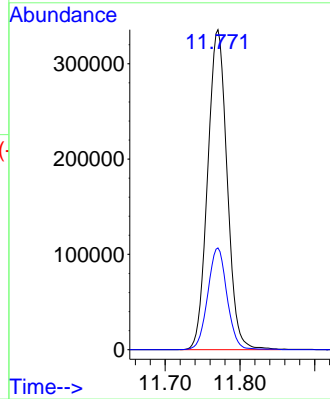
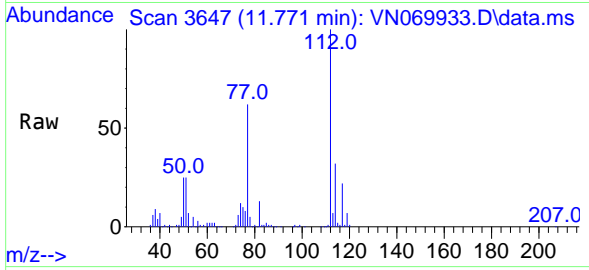

#66
 1,1,1,2-Tetrachloroethane
 Concen: 23.041 ug/l
 RT: 11.840 min Scan# 3673
 Delta R.T. -0.003 min
 Lab File: VN069933.D
 Acq: 10 Dec 2021 1:15

Tgt Ion:131 Resp: 236780
 Ion Ratio Lower Upper
 131 100
 133 93.9 47.9 143.7
 119 64.1 32.1 96.5

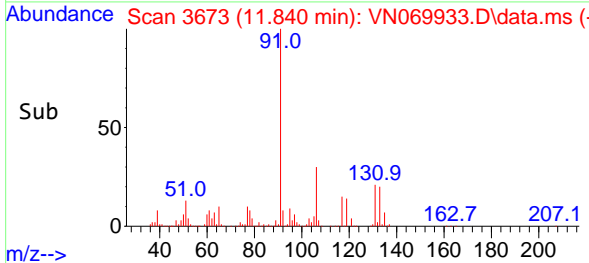
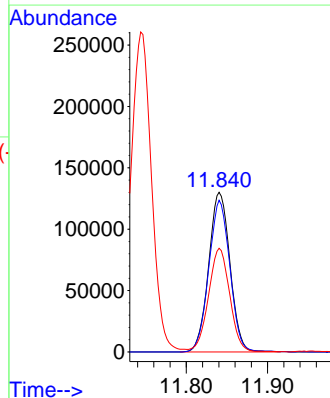
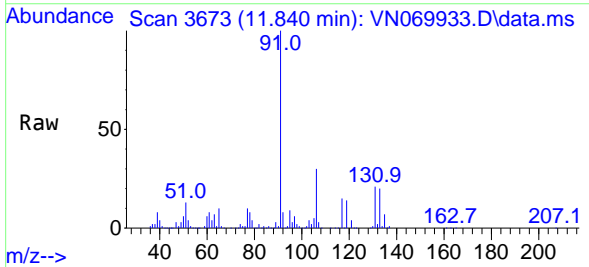

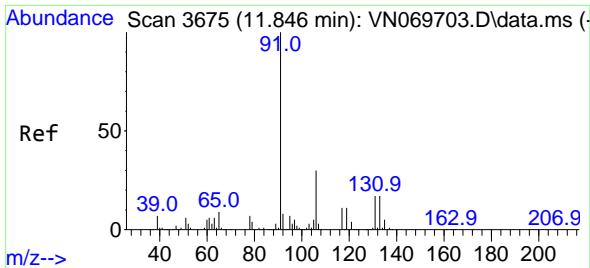

#67
 Ethyl Benzene
 Concen: 20.957 ug/l
 RT: 11.843 min Scan# 3075
 Delta R.T. -0.003 min
 Lab File: VN069933.D
 Acq: 10 Dec 2021 1:15

Instrument :
 MSVOA_N
 ClientSampleId :
 VN1209WBSD02

Tgt Ion: 91 Resp: 1111463
 Ion Ratio Lower Upper
 91 100
 106 30.5 25.7 38.5

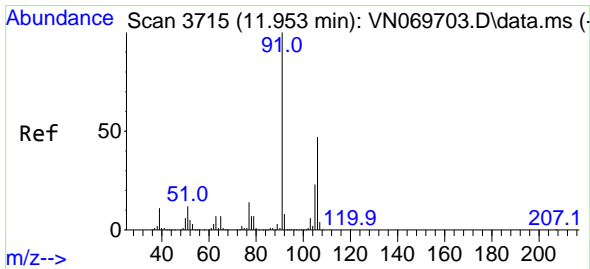
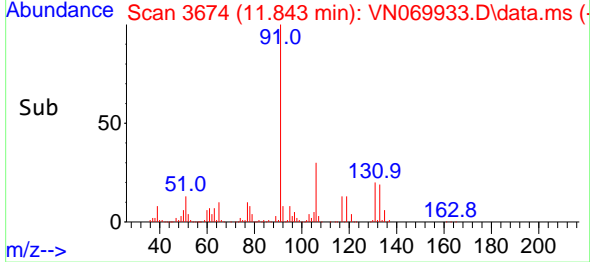
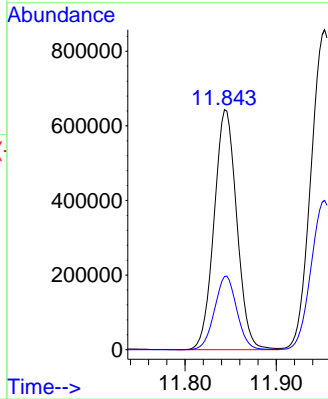
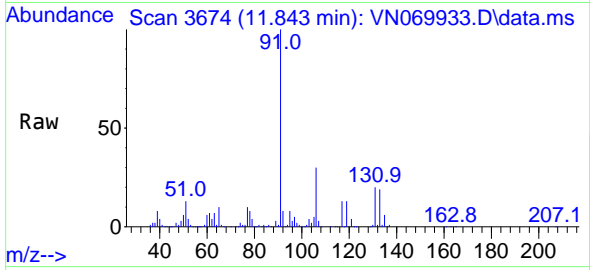

#68
 m/p-Xylenes
 Concen: 41.615 ug/l
 RT: 11.953 min Scan# 3715
 Delta R.T. 0.000 min
 Lab File: VN069933.D
 Acq: 10 Dec 2021 1:15

Tgt Ion: 106 Resp: 803625
 Ion Ratio Lower Upper
 106 100
 91 213.7 160.6 240.8

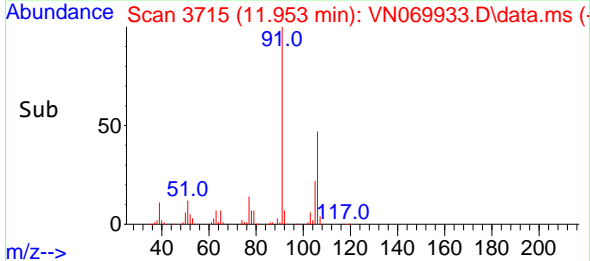
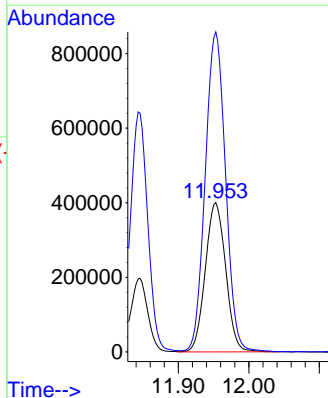
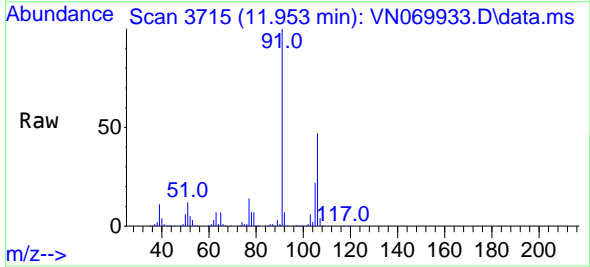

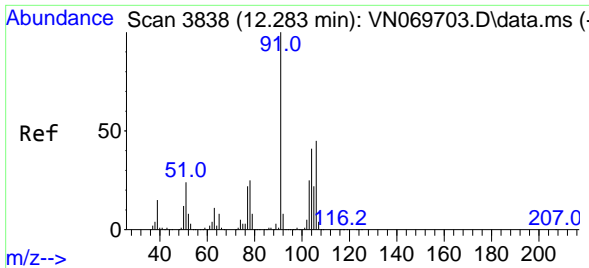

#69
 o-Xylene
 Concen: 20.652 ug/l
 RT: 12.280 min Scan# 3837
 Delta R.T. -0.003 min
 Lab File: VN069933.D
 Acq: 10 Dec 2021 1:15

Instrument : MSVOA_N
 ClientSampleId : VN1209WBSD02

Tgt Ion:106 Resp: 401713
 Ion Ratio Lower Upper
 106 100
 91 223.5 105.8 317.3

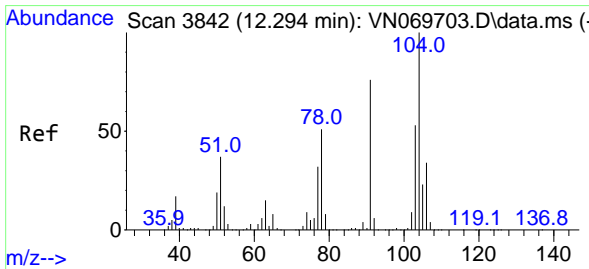
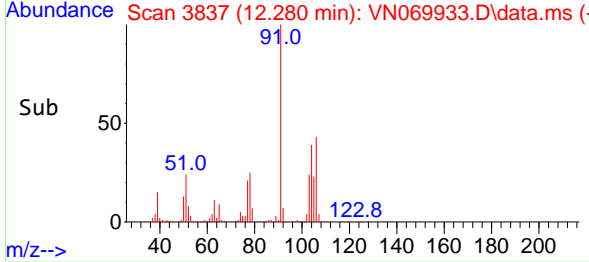
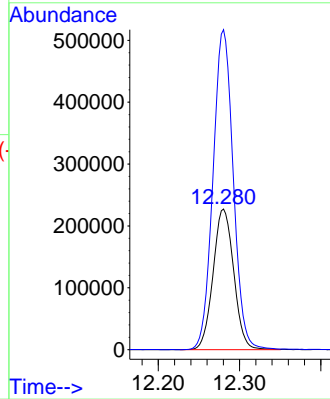
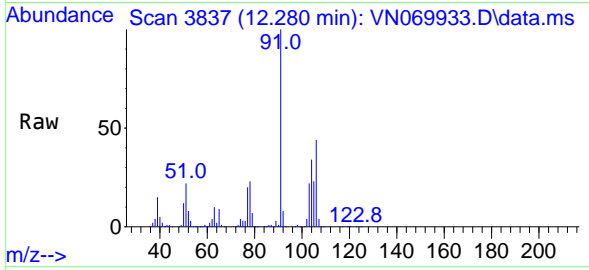

#70
 Styrene
 Concen: 20.967 ug/l
 RT: 12.294 min Scan# 3842
 Delta R.T. -0.000 min
 Lab File: VN069933.D
 Acq: 10 Dec 2021 1:15

Tgt Ion:104 Resp: 646712
 Ion Ratio Lower Upper
 104 100
 78 54.9 38.7 58.1
 103 56.0 45.0 67.6

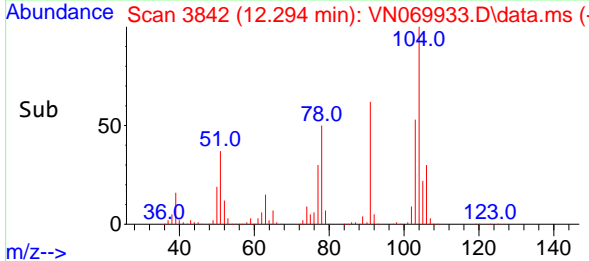
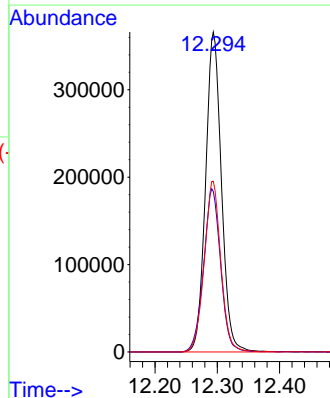
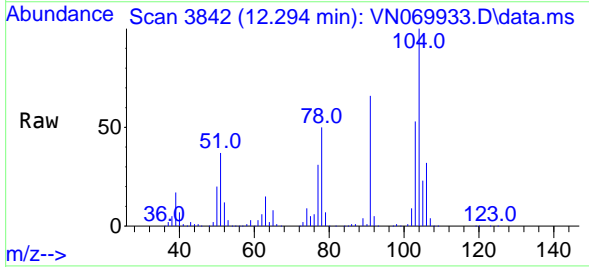

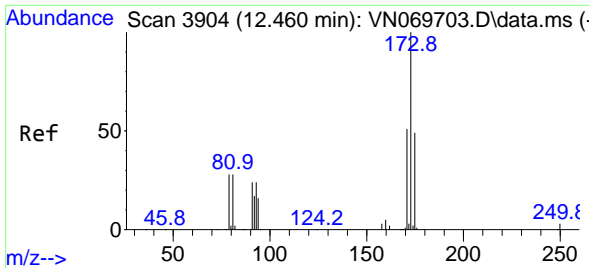

#71
 Bromoform
 Concen: 22.745 ug/l
 RT: 12.457 min Scan# 3904
 Delta R.T. -0.003 min
 Lab File: VN069933.D
 Acq: 10 Dec 2021 1:15

Instrument :
 MSVOA_N
 ClientSampleId :
 VN1209WBSD02

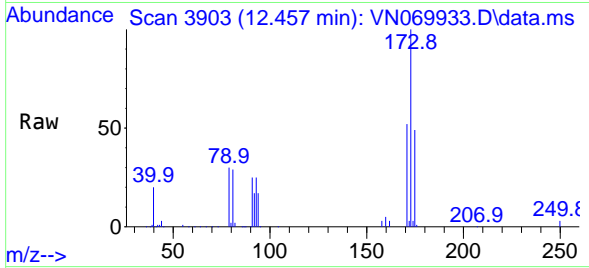

Tgt Ion:173 Resp: 186075
 Ion Ratio Lower Upper
 173 100
 175 48.1 24.2 72.6
 254 0.0 0.0 0.0

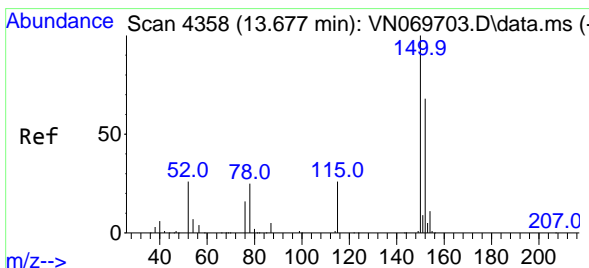
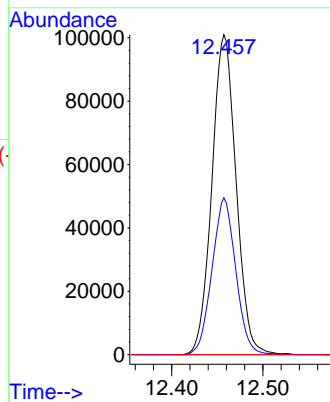
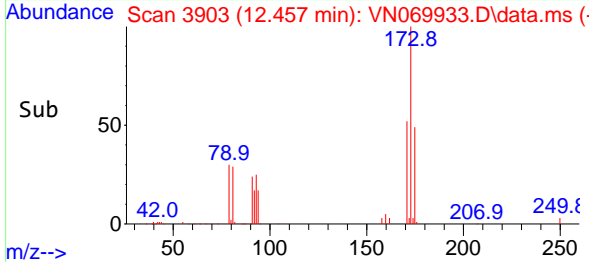

#72
 1,4-Dichlorobenzene-d4
 Concen: 50.000 ug/l
 RT: 13.675 min Scan# 4357
 Delta R.T. -0.003 min
 Lab File: VN069933.D
 Acq: 10 Dec 2021 1:15

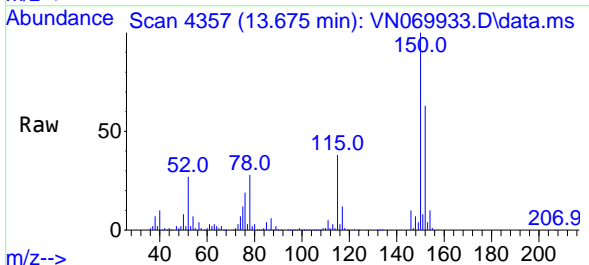

Tgt Ion:152 Resp: 568606
 Ion Ratio Lower Upper
 152 100
 115 60.6 27.5 82.5
 150 164.0 0.0 344.4

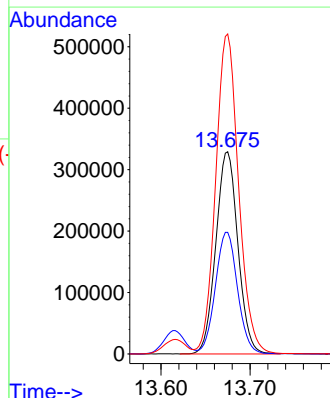
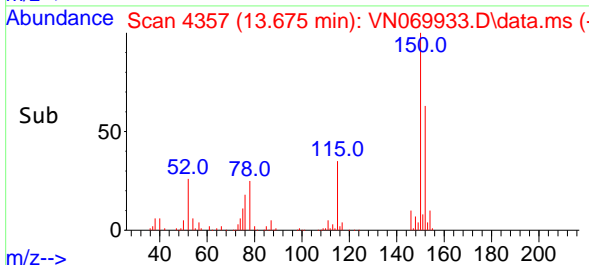

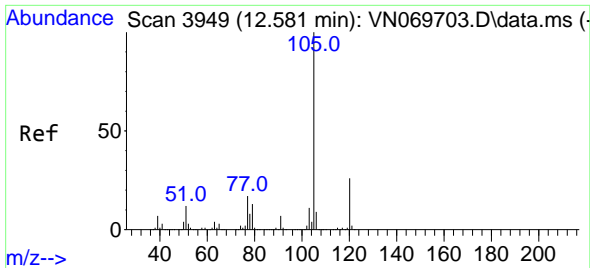

#73
 Isopropylbenzene
 Concen: 20.498 ug/l
 RT: 12.578 min Scan# 3949
 Delta R.T. -0.003 min
 Lab File: VN069933.D
 Acq: 10 Dec 2021 1:15

Instrument : MSVOA_N
 ClientSampleId : VN1209WBSD02

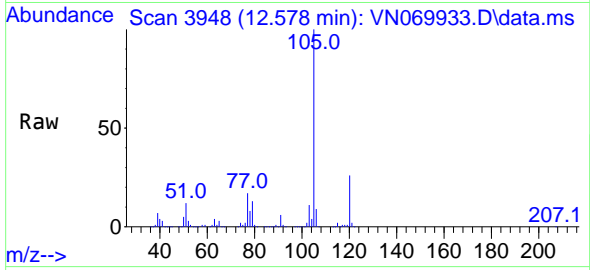

Tgt Ion:105 Resp: 1036969
 Ion Ratio Lower Upper
 105 100
 120 26.0 13.4 40.1

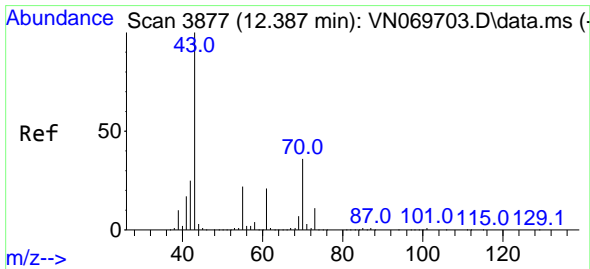
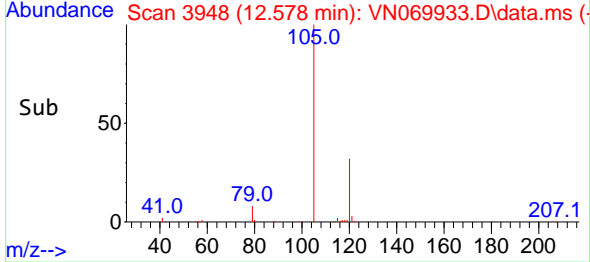
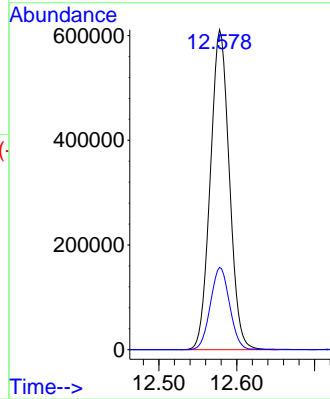

#74
 N-ethyl acetate
 Concen: 19.788 ug/l
 RT: 12.387 min Scan# 3877
 Delta R.T. 0.000 min
 Lab File: VN069933.D
 Acq: 10 Dec 2021 1:15

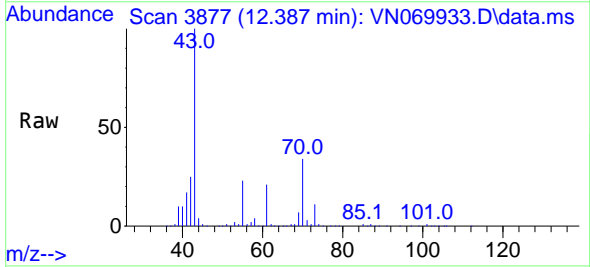

Tgt Ion: 43 Resp: 442714
 Ion Ratio Lower Upper
 43 100
 70 34.3 33.4 50.0
 55 23.2 19.3 28.9
 61 20.4 18.5 27.7

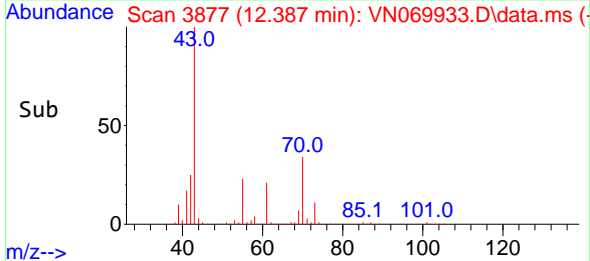
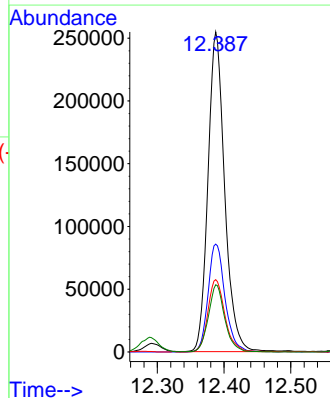

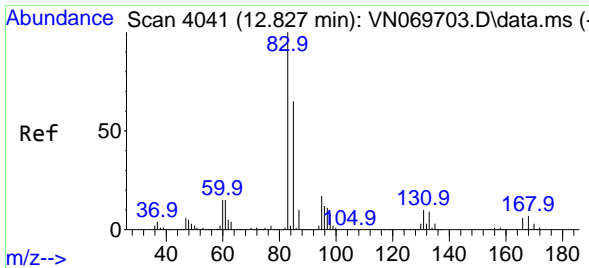

#75
 1,1,2-Tetrachloroethane
 Concen: 20.734 ug/l
 RT: 12.827 min Scan# 4041
 Delta R.T. 0.000 min
 Lab File: VN069933.D
 Acq: 10 Dec 2021 1:15

Instrument : MSVOA_N
 ClientSampleId : VN1209WBSD02

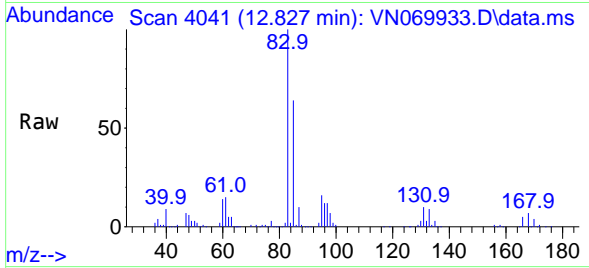

Tgt Ion: 83 Resp: 362726
 Ion Ratio Lower Upper
 83 100
 131 9.9 5.5 16.5
 85 64.4 32.4 97.2

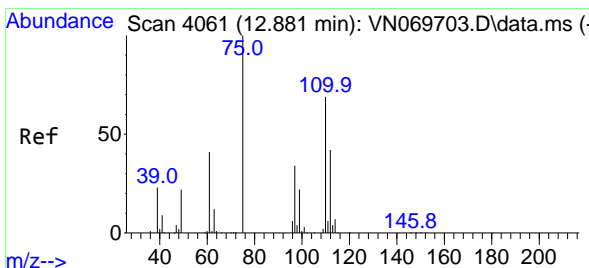
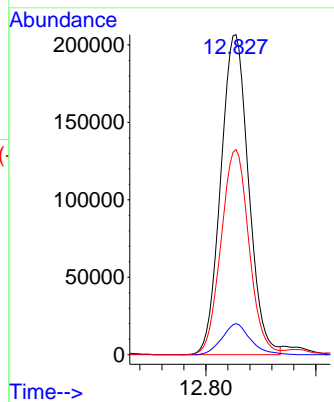
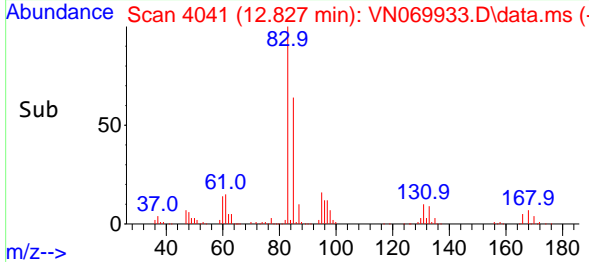

#76
 1,2,3-Trichloropropane
 Concen: 26.716 ug/l
 RT: 12.881 min Scan# 4061
 Delta R.T. 0.000 min
 Lab File: VN069933.D
 Acq: 10 Dec 2021 1:15

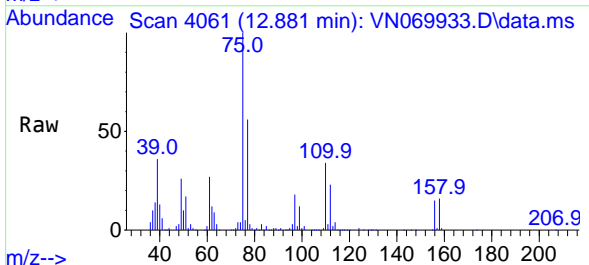

Tgt Ion: 75 Resp: 435634
 Ion Ratio Lower Upper
 75 100
 77 0.0 82.6 247.8#

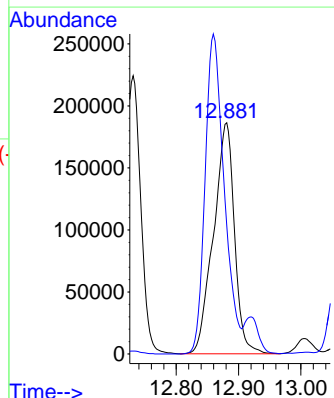
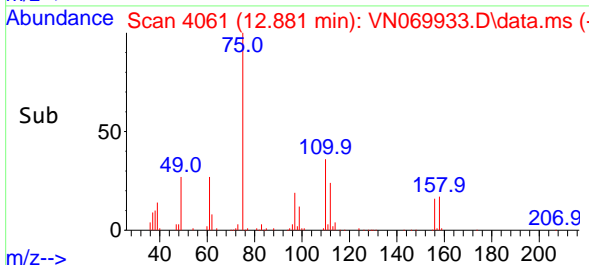

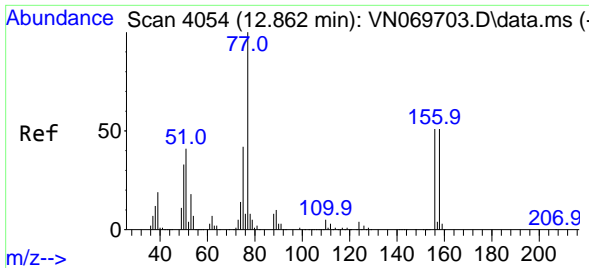

#77
 Bromobenzene
 Concen: 20.177 ug/l
 RT: 12.860 min Scan# 4054
 Delta R.T. -0.003 min
 Lab File: VN069933.D
 Acq: 10 Dec 2021 1:15

Instrument : MSVOA_N
 ClientSampleId : VN1209WBSD02

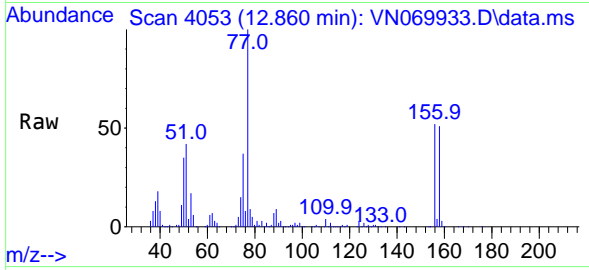

Tgt Ion:156 Resp: 239765
 Ion Ratio Lower Upper
 156 100
 77 229.3 90.6 271.8
 158 98.6 48.9 146.7

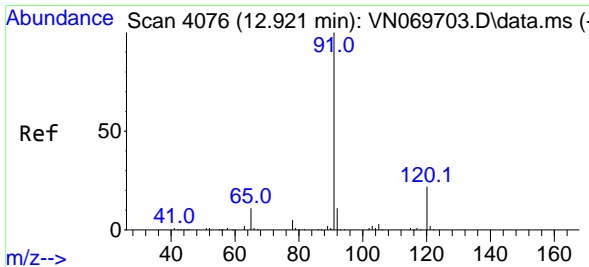
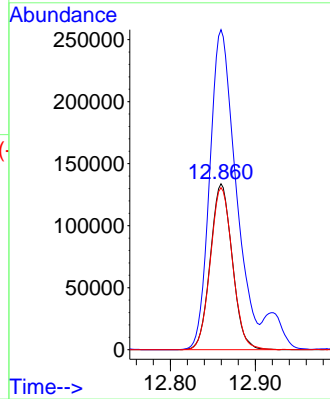
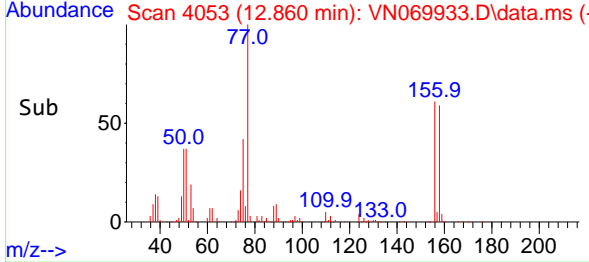

#78
 n-propylbenzene
 Concen: 20.720 ug/l
 RT: 12.919 min Scan# 4075
 Delta R.T. -0.003 min
 Lab File: VN069933.D
 Acq: 10 Dec 2021 1:15

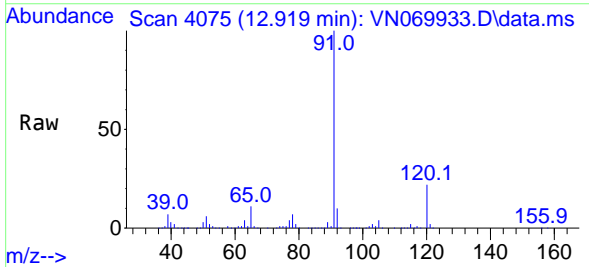

Tgt Ion: 91 Resp: 1166460
 Ion Ratio Lower Upper
 91 100
 120 22.0 11.9 35.9

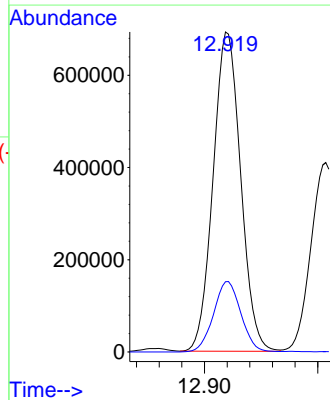
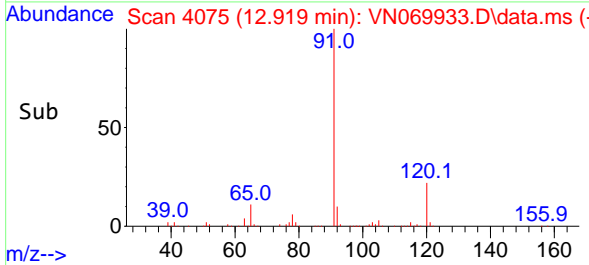

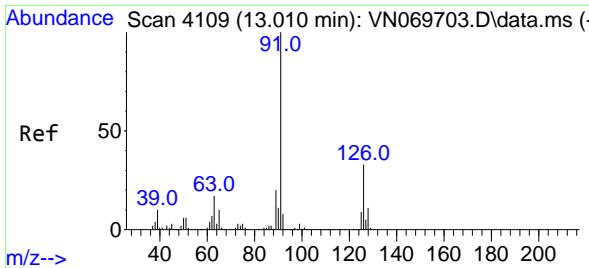

#79
 2-Chlorotoluene
 Concen: 20.467 ug/l
 RT: 13.007 min Scan# 4108
 Delta R.T. -0.003 min
 Lab File: VN069933.D
 Acq: 10 Dec 2021 1:15

Instrument : MSVOA_N
 ClientSampleId : VN1209WBSD02

Tgt Ion: 91 Resp: 728057
 Ion Ratio Lower Upper
 91 100
 126 32.9 18.3 54.8

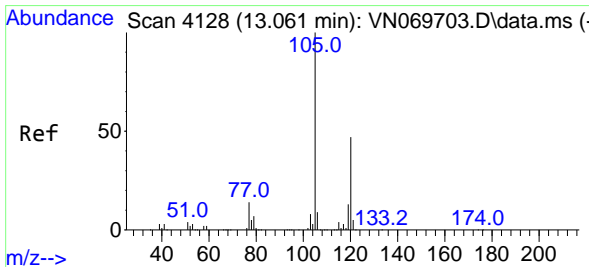
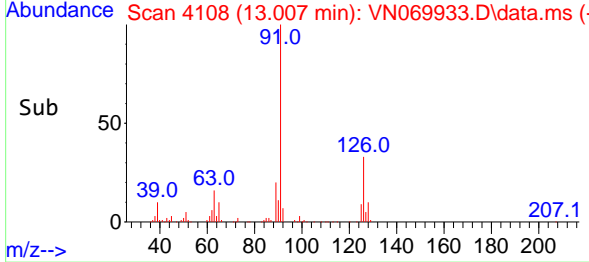
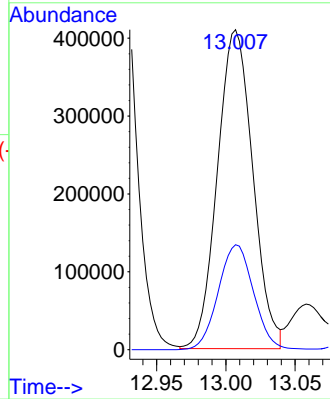
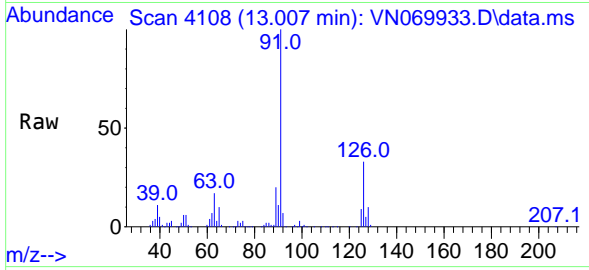

#80
 1,3,5-Trimethylbenzene
 Concen: 20.975 ug/l
 RT: 13.058 min Scan# 4127
 Delta R.T. -0.003 min
 Lab File: VN069933.D
 Acq: 10 Dec 2021 1:15

Tgt Ion: 105 Resp: 854071
 Ion Ratio Lower Upper
 105 100
 120 47.2 24.6 73.6

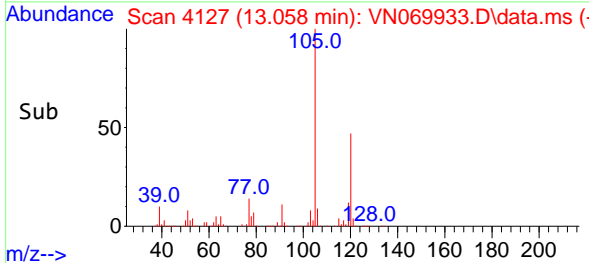
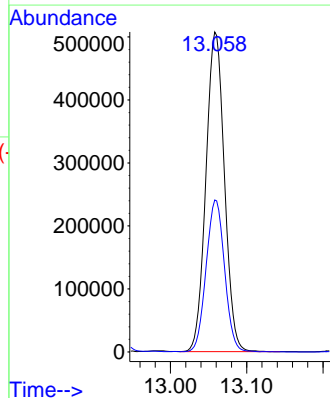
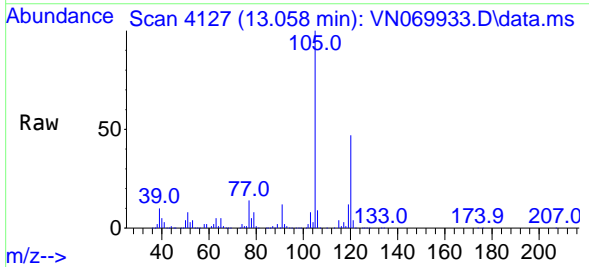

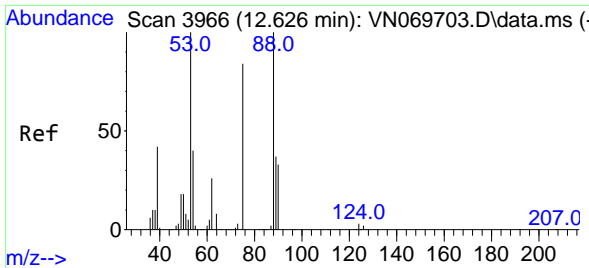

#81
 trans-1,4-Dichloro-2-butene
 Concen: 20.974 ug/l
 RT: 12.624 min Scan# 3966
 Delta R.T. -0.002 min
 Lab File: VN069933.D
 Acq: 10 Dec 2021 1:15

Instrument : MSVOA_N
 ClientSampleId : VN1209WBSD02

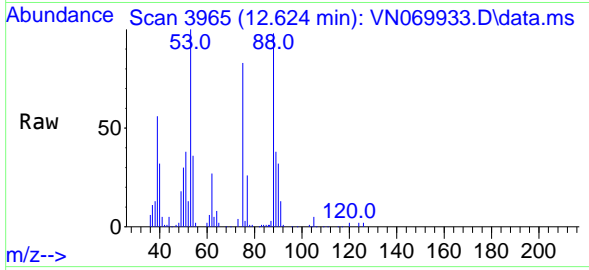

Tgt Ion: 75 Resp: 91715
 Ion Ratio Lower Upper
 75 100
 53 120.1 90.5 135.7
 89 47.5 38.2 57.4

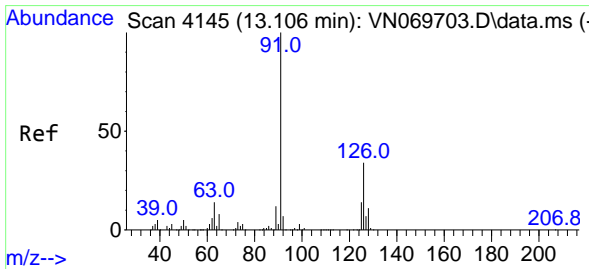
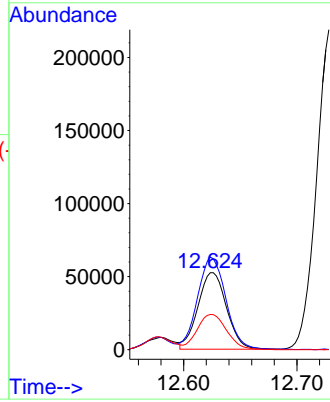
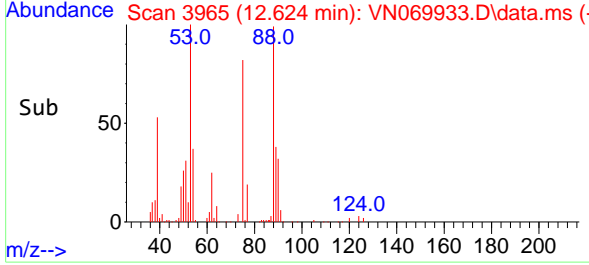

#82
 4-Chlorotoluene
 Concen: 20.346 ug/l
 RT: 13.104 min Scan# 4144
 Delta R.T. -0.003 min
 Lab File: VN069933.D
 Acq: 10 Dec 2021 1:15

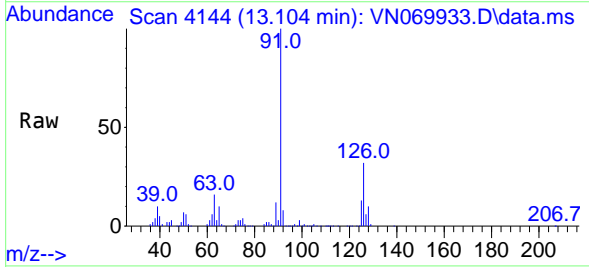

Tgt Ion: 91 Resp: 680628
 Ion Ratio Lower Upper
 91 100
 126 32.1 18.2 54.6

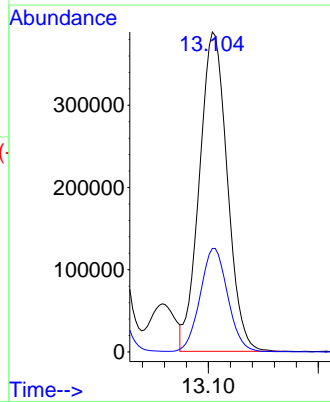
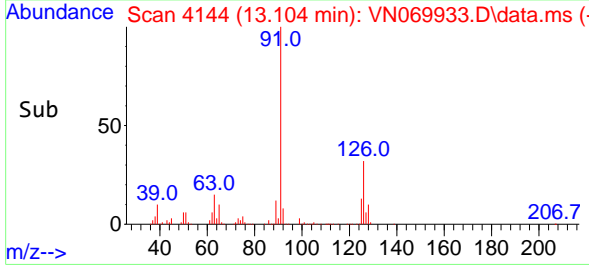

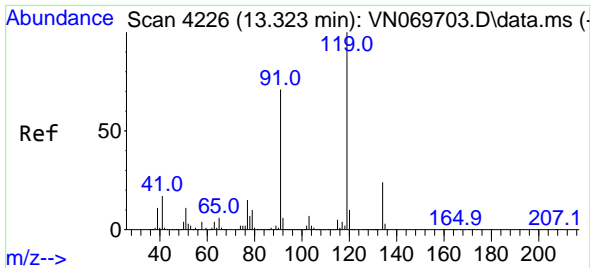

#83
 tert-Butylbenzene
 Concen: 20.243 ug/l
 RT: 13.323 min Scan# 41
 Delta R.T. 0.000 min
 Lab File: VN069933.D
 Acq: 10 Dec 2021 1:15

Instrument :
 MSVOA_N
 ClientSampleId :
 VN1209WBSD02

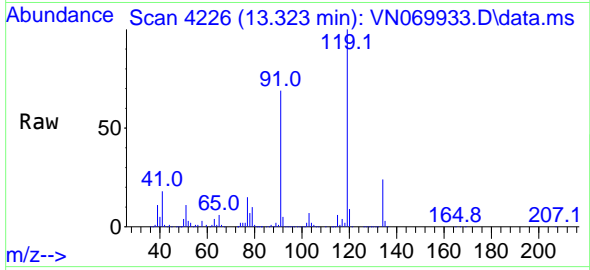

Tgt Ion:119 Resp: 729864
 Ion Ratio Lower Upper
 119 100
 91 69.7 31.5 94.5
 134 24.0 12.4 37.4

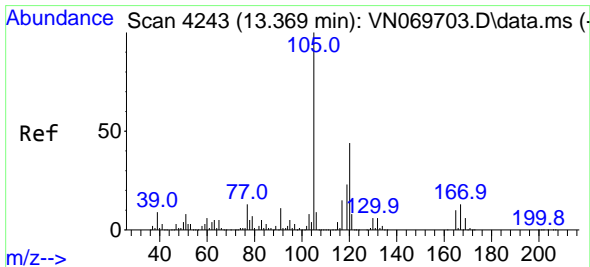
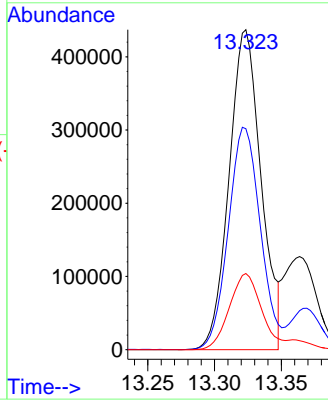
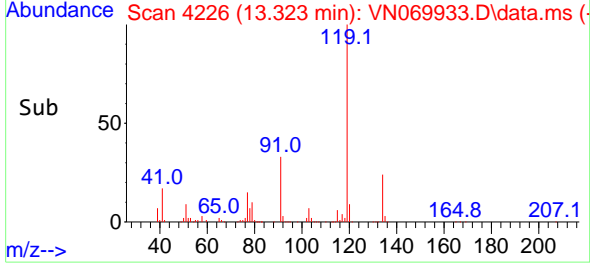

#84
 1,2,4-Trimethylbenzene
 Concen: 20.976 ug/l
 RT: 13.369 min Scan# 4243
 Delta R.T. 0.000 min
 Lab File: VN069933.D
 Acq: 10 Dec 2021 1:15

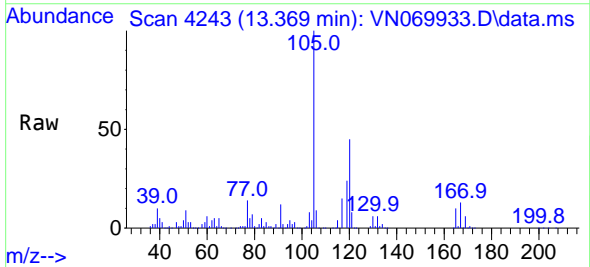

Tgt Ion:105 Resp: 813447
 Ion Ratio Lower Upper
 105 100
 120 44.6 22.8 68.4

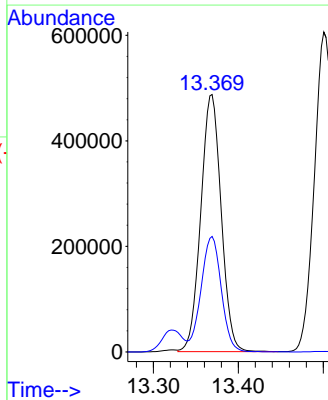
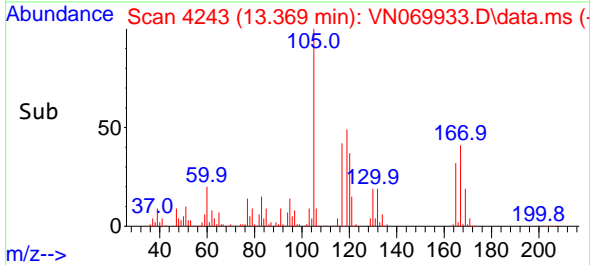

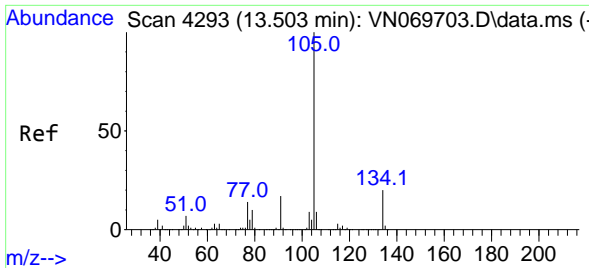

#85
 sec-Butylbenzene
 Concen: 20.362 ug/l
 RT: 13.501 min Scan# 41
 Delta R.T. -0.003 min
 Lab File: VN069933.D
 Acq: 10 Dec 2021 1:15

Instrument :
 MSVOA_N
 ClientSampleId :
 VN1209WBSD02

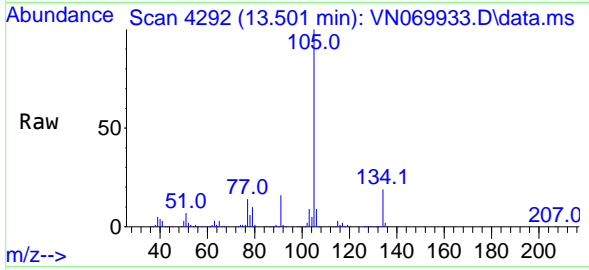

Tgt Ion:105 Resp: 995800
 Ion Ratio Lower Upper
 105 100
 134 19.4 10.4 31.1

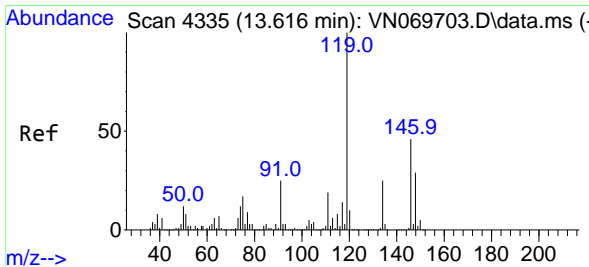
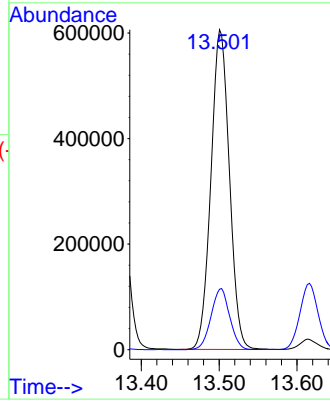
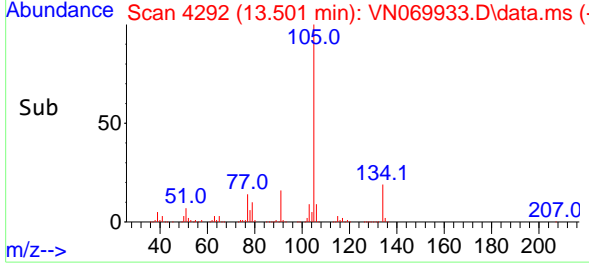

#86
 p-Isopropyltoluene
 Concen: 20.246 ug/l
 RT: 13.616 min Scan# 4335
 Delta R.T. 0.000 min
 Lab File: VN069933.D
 Acq: 10 Dec 2021 1:15

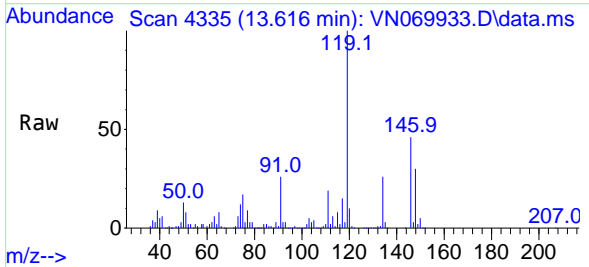

Tgt Ion:119 Resp: 773948
 Ion Ratio Lower Upper
 119 100
 134 26.2 13.6 40.7
 91 25.5 11.4 34.1

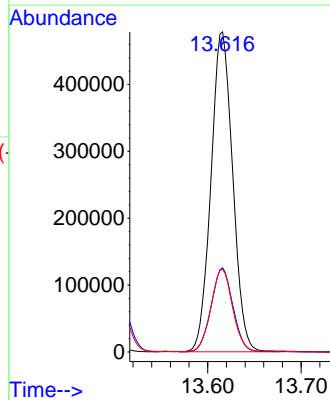
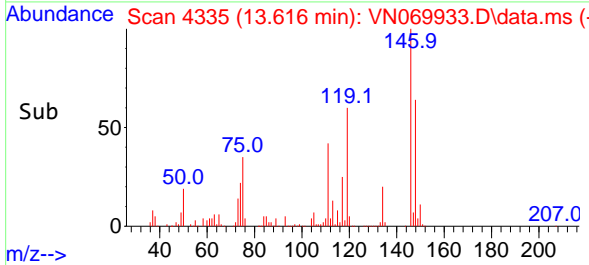

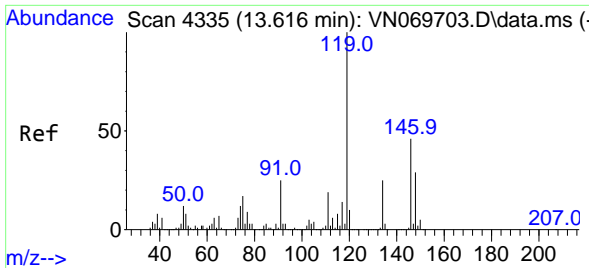

#87
 1,3-Dichlorobenzene
 Concen: 20.169 ug/l
 RT: 13.616 min Scan# 41
 Delta R.T. 0.000 min
 Lab File: VN069933.D
 Acq: 10 Dec 2021 1:15

Instrument :
 MSVOA_N
 ClientSampleId :
 VN1209WBSD02

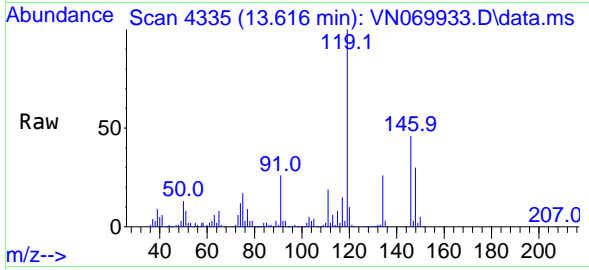

Tgt Ion:146 Resp: 393726
 Ion Ratio Lower Upper
 146 100
 111 40.9 18.6 55.6
 148 63.4 31.6 95.0

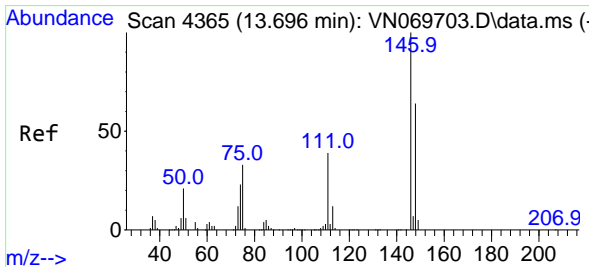
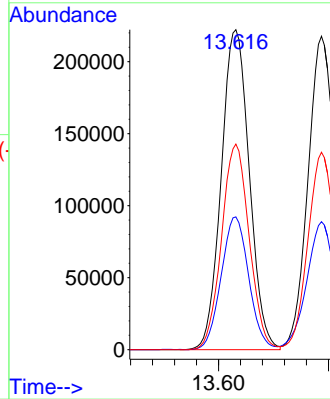
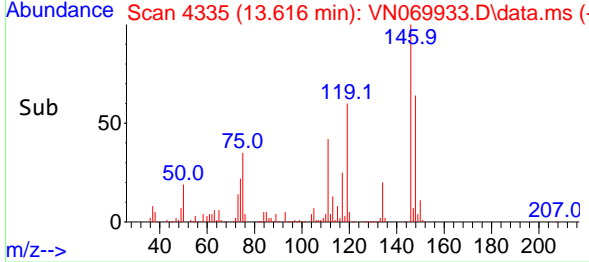

#88
 1,4-Dichlorobenzene
 Concen: 19.852 ug/l
 RT: 13.694 min Scan# 4364
 Delta R.T. -0.003 min
 Lab File: VN069933.D
 Acq: 10 Dec 2021 1:15

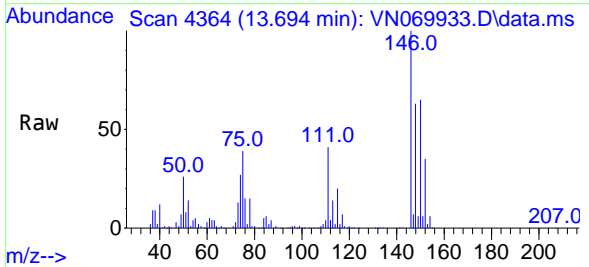

Tgt Ion:146 Resp: 380855
 Ion Ratio Lower Upper
 146 100
 111 41.7 18.3 54.8
 148 63.4 31.8 95.4

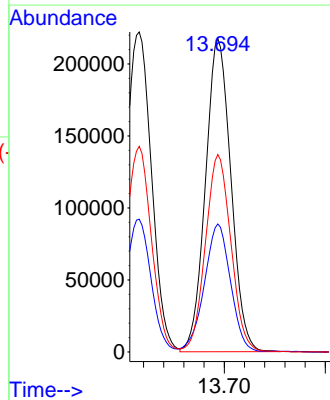
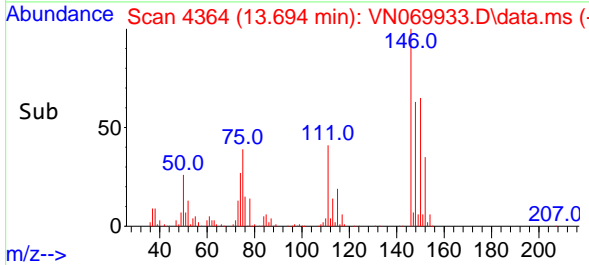

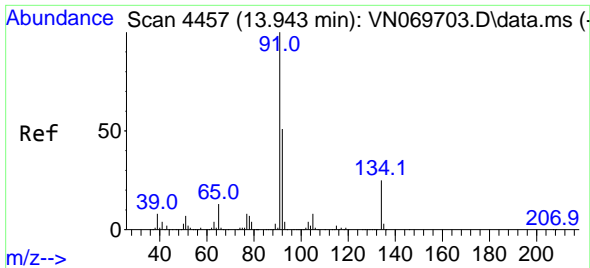

#89
 n-Butylbenzene
 Concen: 19.312 ug/l
 RT: 13.943 min Scan# 4457
 Delta R.T. 0.000 min
 Lab File: VN069933.D
 Acq: 10 Dec 2021 1:15

Instrument :
 MSVOA_N
 ClientSampleId :
 VN1209WBSD02

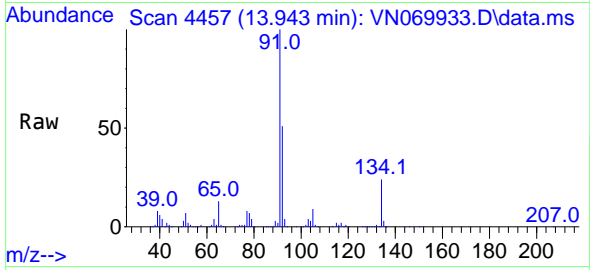

Tgt Ion: 91 Resp: 598863
 Ion Ratio Lower Upper
 91 100
 92 50.7 25.4 76.0
 134 23.9 13.6 40.8

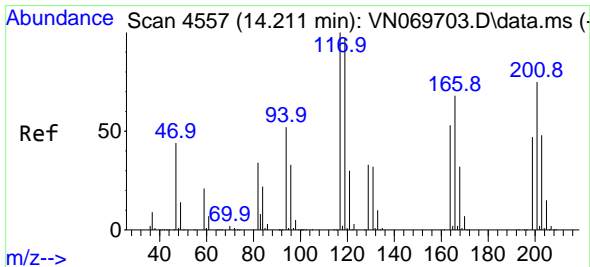
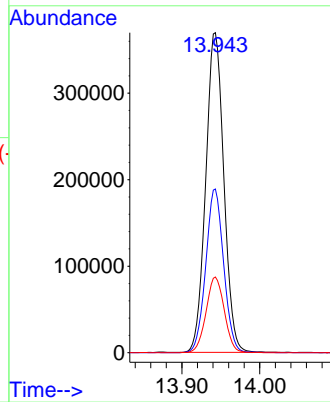
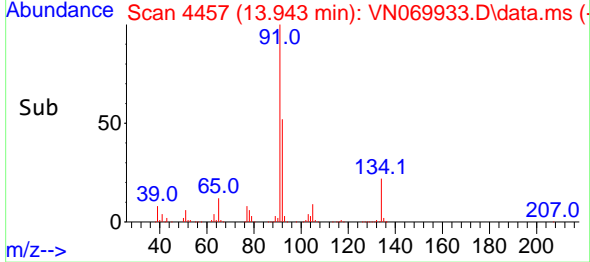

#90
 Hexachloroethane
 Concen: 24.426 ug/l
 RT: 14.209 min Scan# 4556
 Delta R.T. -0.003 min
 Lab File: VN069933.D
 Acq: 10 Dec 2021 1:15

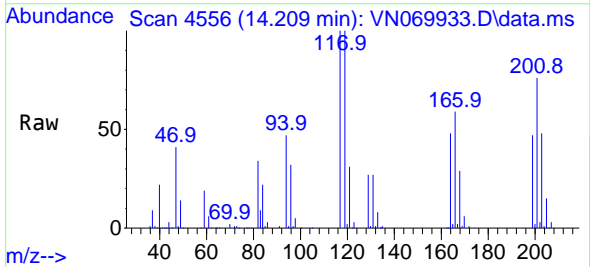

Tgt Ion: 117 Resp: 163938
 Ion Ratio Lower Upper
 117 100
 201 76.0 43.9 131.6

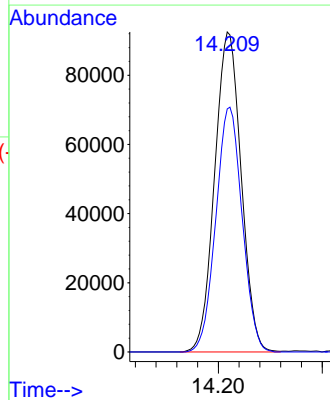
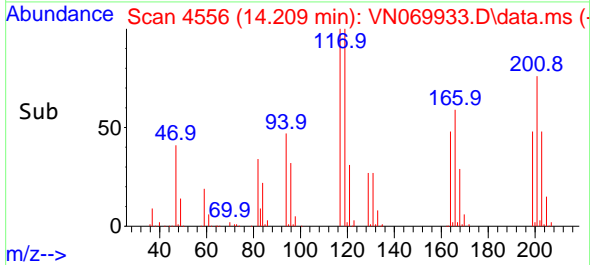

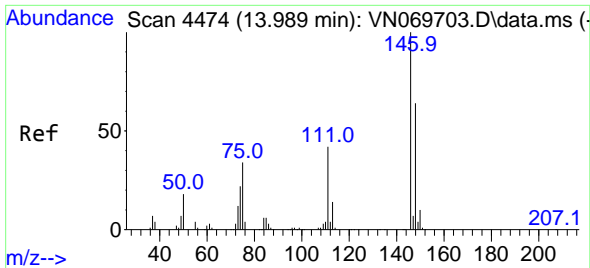

#91
 1,2-Dichlorobenzene
 Concen: 20.360 ug/l
 RT: 13.989 min Scan# 4474
 Delta R.T. 0.000 min
 Lab File: VN069933.D
 Acq: 10 Dec 2021 1:15

Instrument :
 MSVOA_N
 ClientSampleId :
 VN1209WBSD02

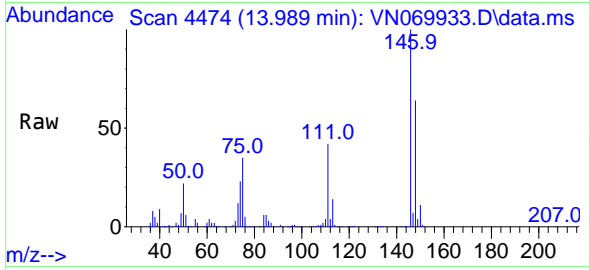

Tgt Ion:146 Resp: 387266
 Ion Ratio Lower Upper
 146 100
 111 42.6 19.1 57.3
 148 64.3 32.1 96.3

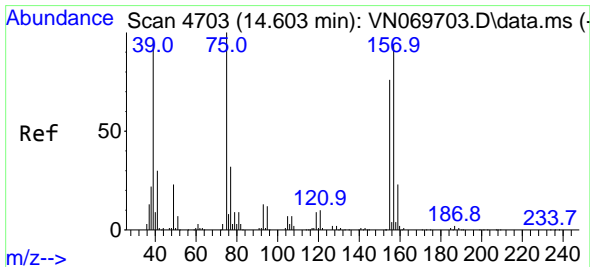
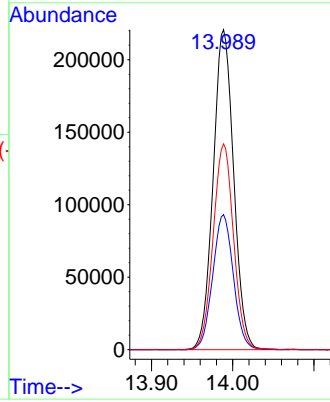
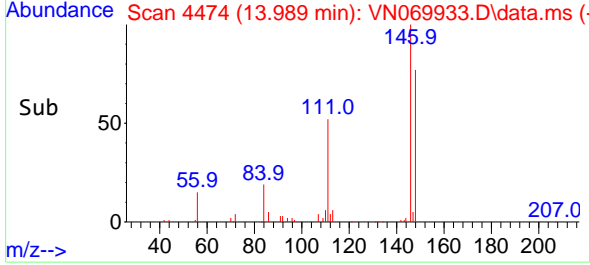

#92
 1,2-Dibromo-3-Chloropropane
 Concen: 20.697 ug/l
 RT: 14.603 min Scan# 4703
 Delta R.T. 0.000 min
 Lab File: VN069933.D
 Acq: 10 Dec 2021 1:15

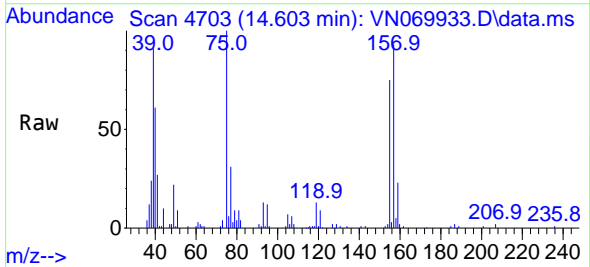

Tgt Ion: 75 Resp: 65428
 Ion Ratio Lower Upper
 75 100
 155 74.0 46.9 140.7
 157 92.7 60.6 181.7

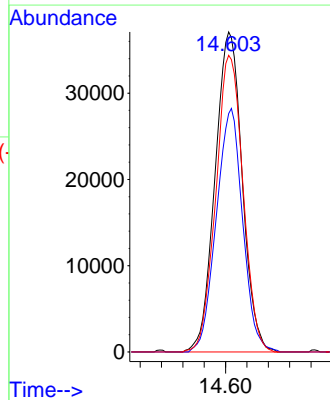
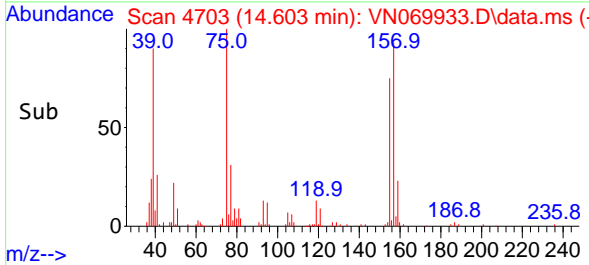

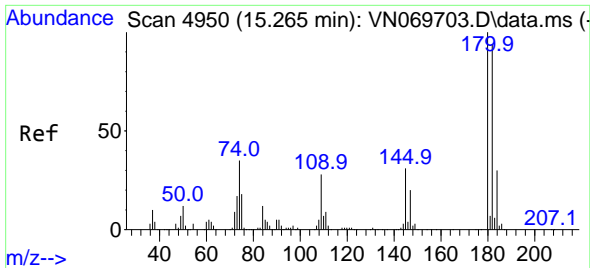

#93
 1,2,4-Trichlorobenzene
 Concen: 19.483 ug/l
 RT: 15.263 min Scan# 4950
 Delta R.T. -0.002 min
 Lab File: VN069933.D
 Acq: 10 Dec 2021 1:15

Instrument : MSVOA_N
 ClientSampleId : VN1209WBSD02

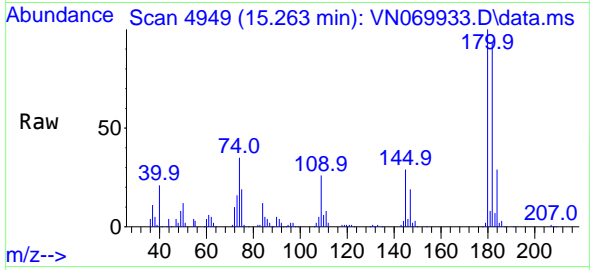

Tgt Ion:180 Resp: 164366
 Ion Ratio Lower Upper
 180 100
 182 96.4 48.3 144.9
 145 30.4 14.5 43.5

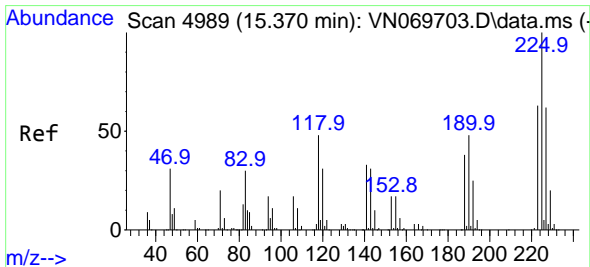
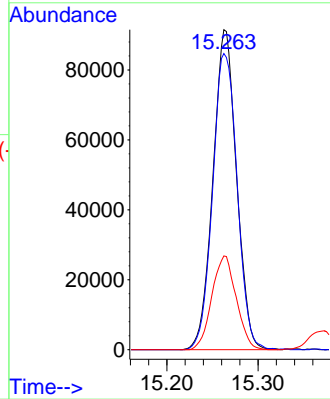
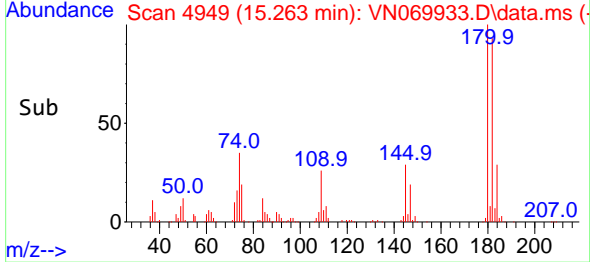

#94
 Hexachlorobutadiene
 Concen: 20.630 ug/l
 RT: 15.370 min Scan# 4989
 Delta R.T. 0.000 min
 Lab File: VN069933.D
 Acq: 10 Dec 2021 1:15

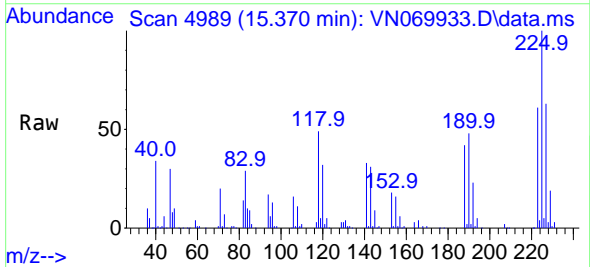

Tgt Ion:225 Resp: 103993
 Ion Ratio Lower Upper
 225 100
 223 62.7 31.9 95.7
 227 62.4 32.1 96.3

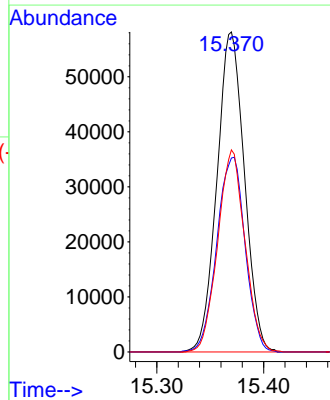
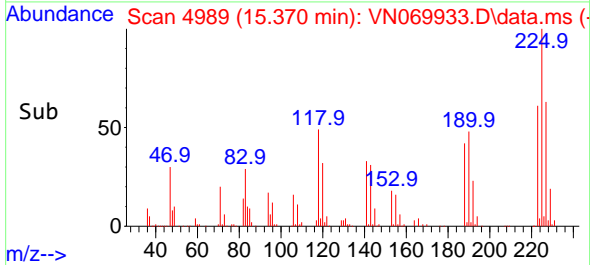

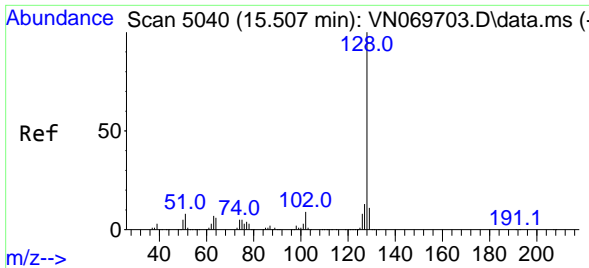

#95
 Naphthalene
 Concen: 18.511 ug/l
 RT: 15.507 min Scan# 5040
 Delta R.T. -0.000 min
 Lab File: VN069933.D
 Acq: 10 Dec 2021 1:15

Instrument : MSVOA_N
 ClientSampleId : VN1209WBSD02

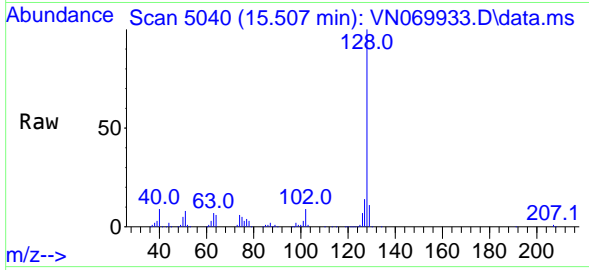

Tgt Ion:128 Resp: 438599
 Ion Ratio Lower Upper
 128 100
 127 13.2 10.5 15.7
 129 10.4 8.7 13.1

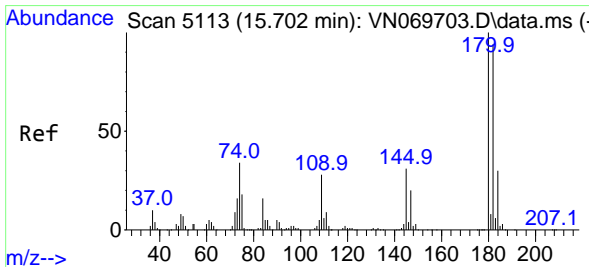
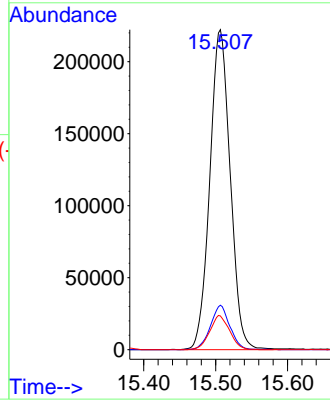
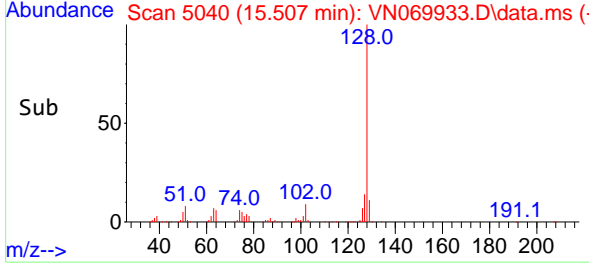

#96
 1,2,3-Trichlorobenzene
 Concen: 19.419 ug/l
 RT: 15.700 min Scan# 5112
 Delta R.T. -0.002 min
 Lab File: VN069933.D
 Acq: 10 Dec 2021 1:15

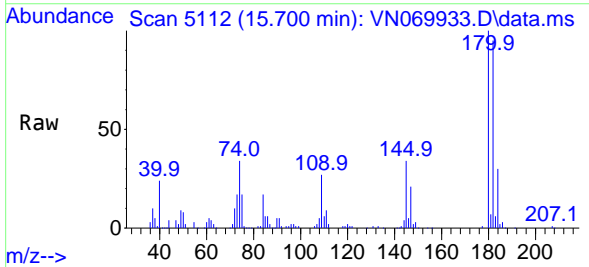

Tgt Ion:180 Resp: 162322
 Ion Ratio Lower Upper
 180 100
 182 94.7 47.4 142.2
 145 32.9 15.0 45.1

