

Data Path : Z:\VOASRV\HPCHEM1\MSVOA_U\DATA\VU090719\
 Data File : VU034366.D
 Acq On : 07 Sep 2019 05:41
 Operator : JC/SP
 Sample : VSTDCCC050
 Misc : 5.0mL/MSVOA_U/WATER
 ALS Vial : 55 Sample Multiplier: 1

Instrument :
 MSVOA_U
 ClientSampleId :
 VSTDCCC050EC

Quant Time: Sep 07 06:32:41 2019
 Quant Method : Z:\VOASRV\HPCHEM1\MSVOA_U\METHOD\82U090619W.M
 Quant Title : SW846 8260
 QLast Update : Fri Sep 06 05:10:13 2019
 Response via : Initial Calibration

Internal Standards	R.T.	QIon	Response	Conc	Units	Dev(Min)
1) Pentafluorobenzene	4.96	168	305616	50.00	ug/l	0.00
34) 1,4-Difluorobenzene	5.86	114	463773	50.00	ug/l	0.00
63) Chlorobenzene-d5	9.07	117	455776	50.00	ug/l	0.00
72) 1,4-Dichlorobenzene-d4	11.46	152	296031	50.00	ug/l	0.00

System Monitoring Compounds

33) 1,2-Dichloroethane-d4	5.29	65	207741	44.93	ug/l	0.00
Spiked Amount	50.000		Recovery	=	89.86%	
35) Dibromofluoromethane	4.86	113	188823	43.76	ug/l	0.00
Spiked Amount	50.000		Recovery	=	87.52%	
50) Toluene-d8	7.54	98	743897	45.88	ug/l	0.00
Spiked Amount	50.000		Recovery	=	91.76%	
62) 4-Bromofluorobenzene	10.29	95	280413	44.80	ug/l	0.00
Spiked Amount	50.000		Recovery	=	89.60%	

Target Compounds

						Qvalue
2) Dichlorodifluoromethane	1.20	85	140983	44.108	ug/l	100
3) Chloromethane	1.32	50	165231	47.845	ug/l	100
4) Vinyl Chloride	1.40	62	177992	44.688	ug/l	98
5) Bromomethane	1.61	94	114577	57.302	ug/l	98
6) Chloroethane	1.69	64	115173	49.746	ug/l	98
7) Trichlorofluoromethane	1.88	101	248058	46.449	ug/l	97
8) Diethyl Ether	2.10	74	115786	49.289	ug/l	96
9) 1,1,2-Trichlorotrifluoroet	2.28	101	163185	46.135	ug/l	99
10) Methyl Iodide	2.40	142	163830	50.577	ug/l	100
11) Tert butyl alcohol	2.81	59	249057	254.947	ug/l	100
12) 1,1-Dichloroethene	2.27	96	158179	47.571	ug/l	97
13) Acrolein	2.18	56	128523	156.531	ug/l	98
14) Allyl chloride	2.58	41	248762	39.132	ug/l	# 91
15) Acrylonitrile	2.92	53	618591	254.282	ug/l	99
16) Acetone	2.31	43	478787	200.084	ug/l	98
17) Carbon Disulfide	2.47	76	318803	42.659	ug/l	99
18) Methyl Acetate	2.60	43	274439	47.133	ug/l	97
19) Methyl tert-butyl Ether	2.98	73	629666	51.953	ug/l	99
20) Methylene Chloride	2.69	84	198922	50.759	ug/l	98
21) trans-1,2-Dichloroethene	2.97	96	169093	48.257	ug/l	97
22) Diisopropyl ether	3.55	45	624031	50.337	ug/l	98
23) Vinyl Acetate	3.50	43	2584547	255.942	ug/l	98
24) 1,1-Dichloroethane	3.43	63	353125	47.697	ug/l	99
25) 2-Butanone	4.24	43	794456	248.715	ug/l	98
26) 2,2-Dichloropropane	4.20	77	214937	36.097	ug/l	97
27) cis-1,2-Dichloroethene	4.20	96	219495	51.576	ug/l	94
28) Bromochloromethane	4.52	49	171035	50.226	ug/l	96
29) Tetrahydrofuran	4.61	42	501932	258.233	ug/l	98
30) Chloroform	4.65	83	352979	46.906	ug/l	98
31) Cyclohexane	4.97	56	256151	47.293	ug/l	99
32) 1,1,1-Trichloroethane	4.89	97	290722	48.319	ug/l	98
36) 1,1-Dichloropropene	5.12	75	235459	46.814	ug/l	99
37) Ethyl Acetate	4.36	43	286354	48.153	ug/l	99
38) Carbon Tetrachloride	5.11	117	248593	46.290	ug/l	99

Data Path : Z:\VOASRV\HPCHEM1\MSVOA_U\DATA\VU090719\
 Data File : VU034366.D
 Acq On : 07 Sep 2019 05:41
 Operator : JC/SP
 Sample : VSTDCCC050
 Misc : 5.0mL/MSVOA_U/WATER
 ALS Vial : 55 Sample Multiplier: 1

Instrument :
 MSVOA_U
 ClientSampleId :
 VSTDCCC050EC

Quant Time: Sep 07 06:32:41 2019
 Quant Method : Z:\VOASRV\HPCHEM1\MSVOA_U\METHOD\82U090619W.M
 Quant Title : SW846 8260
 QLast Update : Fri Sep 06 05:10:13 2019
 Response via : Initial Calibration

Internal Standards	R.T.	QIon	Response	Conc	Units	Dev(Min)
39) Methylcyclohexane	6.40	83	254428	47.320	ug/l	99
40) Benzene	5.37	78	757383	46.667	ug/l	100
41) Methacrylonitrile	4.52	41	159405	50.324	ug/l	98
42) 1,2-Dichloroethane	5.38	62	255628	45.366	ug/l	98
43) Isopropyl Acetate	5.53	43	458151	49.387	ug/l	98
44) Trichloroethene	6.16	130	219799	48.942	ug/l	99
45) 1,2-Dichloropropane	6.41	63	223225	47.049	ug/l	99
46) Dibromomethane	6.54	93	141475	47.504	ug/l	98
47) Bromodichloromethane	6.74	83	289202	47.176	ug/l	99
48) Methyl methacrylate	6.60	41	214713	48.731	ug/l	97
49) 1,4-Dioxane	6.59	88	101065	1050.428	ug/l	97
51) 4-Methyl-2-Pentanone	7.44	43	1571975	244.804	ug/l	98
52) Toluene	7.62	92	495777	48.697	ug/l	100
53) t-1,3-Dichloropropene	7.86	75	293842	46.239	ug/l	99
54) cis-1,3-Dichloropropene	7.25	75	328586	47.111	ug/l	99
55) 1,1,2-Trichloroethane	8.04	97	219294	47.437	ug/l	99
56) Ethyl methacrylate	8.00	69	336327	48.016	ug/l	98
57) 1,3-Dichloropropane	8.22	76	359028	47.695	ug/l	99
58) 2-Chloroethyl Vinyl ether	7.11	63	504159	214.685	ug/l	99
59) 2-Hexanone	8.34	43	1192080	248.500	ug/l	98
60) Dibromochloromethane	8.46	129	245385	49.488	ug/l	98
61) 1,2-Dibromoethane	8.57	107	218738	48.343	ug/l	99
64) Tetrachloroethene	8.21	164	195410	49.419	ug/l	98
65) Chlorobenzene	9.10	112	582597	50.384	ug/l	99
66) 1,1,1,2-Tetrachloroethane	9.19	131	213440	48.367	ug/l	99
67) Ethyl Benzene	9.23	91	975988	51.622	ug/l	98
68) m/p-Xylenes	9.35	106	752157	105.648	ug/l	99
69) o-Xylene	9.76	106	372982	53.570	ug/l	100
70) Styrene	9.77	104	666592	54.606	ug/l	98
71) Bromoform	9.94	173	192680	50.380	ug/l	# 100
73) Isopropylbenzene	10.14	105	1014500	52.660	ug/l	100
74) N-amyl acetate	9.99	43	424740	54.772	ug/l	99
75) 1,1,2,2-Tetrachloroethane	10.44	83	377336	48.389	ug/l	99
76) 1,2,3-Trichloropropane	10.47	75	397138	61.459	ug/l	86
77) Bromobenzene	10.43	156	279115	51.815	ug/l	97
78) n-propylbenzene	10.57	91	1151385	51.750	ug/l	99
79) 2-Chlorotoluene	10.64	91	691263	50.920	ug/l	99
80) 1,3,5-Trimethylbenzene	10.75	105	867219	53.824	ug/l	100
81) trans-1,4-Dichloro-2-buten	10.47	75	398929	207.615	ug/l	# 100
82) 4-Chlorotoluene	10.75	91	810206	51.861	ug/l	99
83) tert-Butylbenzene	11.08	119	864414	53.630	ug/l	99
84) 1,2,4-Trimethylbenzene	11.13	105	874177	53.900	ug/l	99
85) sec-Butylbenzene	11.30	105	1020734	53.642	ug/l	100
86) p-Isopropyltoluene	11.45	119	937008	53.351	ug/l	99
87) 1,3-Dichlorobenzene	11.40	146	502210	51.092	ug/l	100
88) 1,4-Dichlorobenzene	11.49	146	508878	49.634	ug/l	100
89) n-Butylbenzene	11.87	91	800959	52.478	ug/l	99
90) Hexachloroethane	12.12	117	137502	48.935	ug/l	99
91) 1,2-Dichlorobenzene	11.85	146	499125	51.667	ug/l	99
92) 1,2-Dibromo-3-Chloropropan	12.64	75	76923	53.682	ug/l	93

Data Path : Z:\VOASRV\HPCHEM1\MSVOA_U\DATA\VU090719\
Data File : VU034366.D
Acq On : 07 Sep 2019 05:41
Operator : JC/SP
Sample : VSTDCCC050
Misc : 5.0mL/MSVOA_U/WATER
ALS Vial : 55 Sample Multiplier: 1

Instrument :
MSVOA_U
ClientSampleId :
VSTDCCC050EC

Quant Time: Sep 07 06:32:41 2019
Quant Method : Z:\VOASRV\HPCHEM1\MSVOA_U\METHOD\82U090619W.M
Quant Title : SW846 8260
QLast Update : Fri Sep 06 05:10:13 2019
Response via : Initial Calibration

Internal Standards	R.T.	QIon	Response	Conc	Units	Dev(Min)
93) 1,2,4-Trichlorobenzene	13.48	180	356779	50.859	ug/l	100
94) Hexachlorobutadiene	13.67	225	154106	45.605	ug/l	99
95) Naphthalene	13.72	128	1077502	54.247	ug/l	99
96) 1,2,3-Trichlorobenzene	13.97	180	349280	51.528	ug/l	99

(#) = qualifier out of range (m) = manual integration (+) = signals summed

Data Path : Z:\VOASRV\HPCHEM1\MSVOA_U\DATA\VU090719\
 Data File : VU034366.D
 Acq On : 07 Sep 2019 05:41
 Operator : JC/SP
 Sample : VSTDCCC050
 Misc : 5.0mL/MSVOA_U/WATER
 ALS Vial : 55 Sample Multiplier: 1

Instrument :
 MSVOA_U
 Client Sample ID :
 VSTDCCC050EC

Quant Time: Sep 07 06:32:41 2019
 Quant Method : Z:\VOASRV\HPCHEM1\MSVOA_U\METHOD\82U090619W.M
 Quant Title : SW846 8260
 QLast Update : Fri Sep 06 05:10:13 2019
 Response via : Initial Calibration

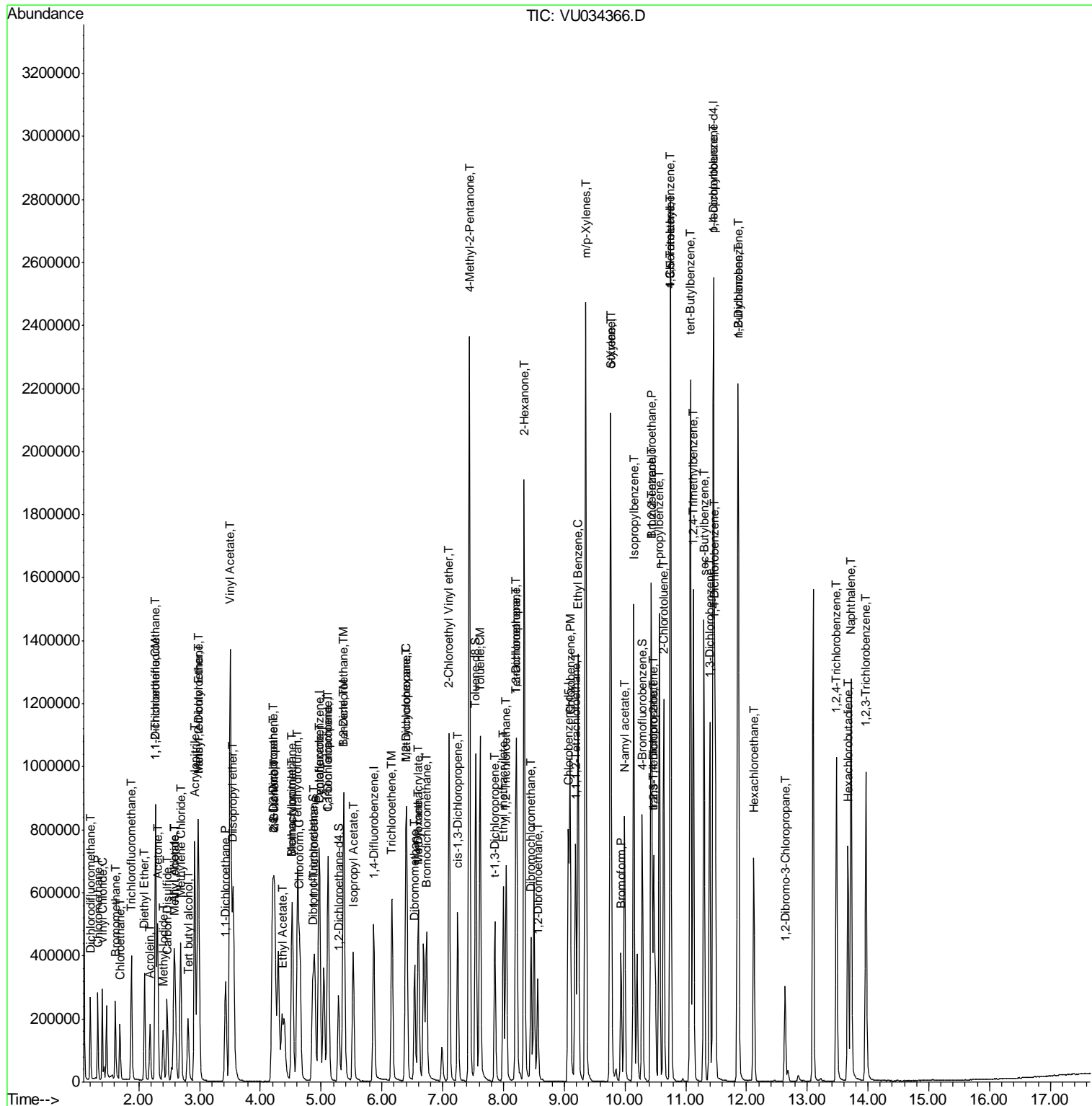

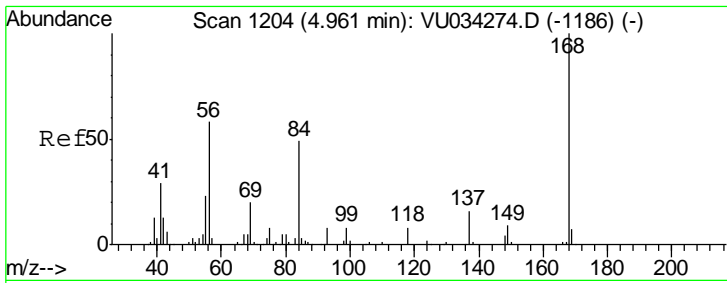

#1
 Pentafluorobenzene
 Concen: 50.000 ug/l
 RT: 4.96 min Scan# 1204
 Delta R.T. 0.00 min
 Lab File: VU034366.D
 Acq: 07 Sep 2019 05:41

Instrument : MSVOA_U
 ClientSampled : VSTDCCC050EC

Tgt Ion: 168 Resp: 305616
 Ion Ratio Lower Upper
 168 100
 99 50.4 41.6 62.4

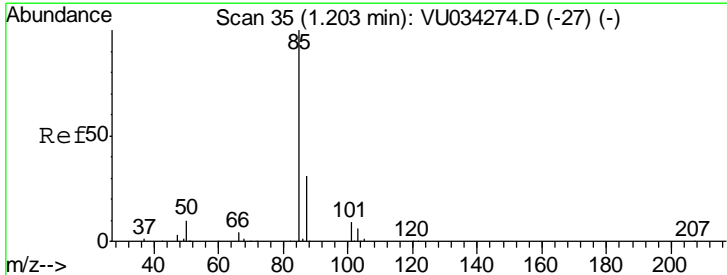
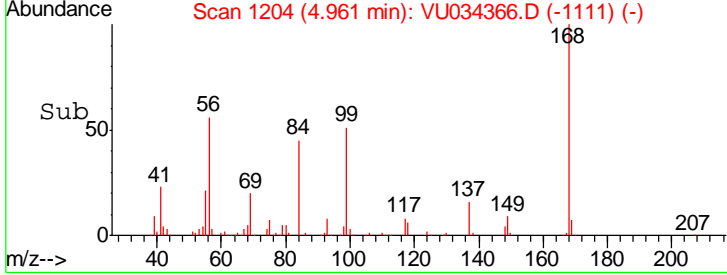
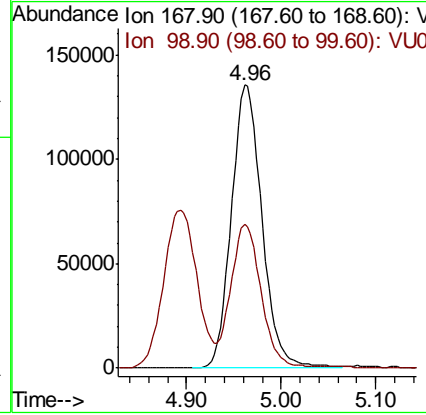
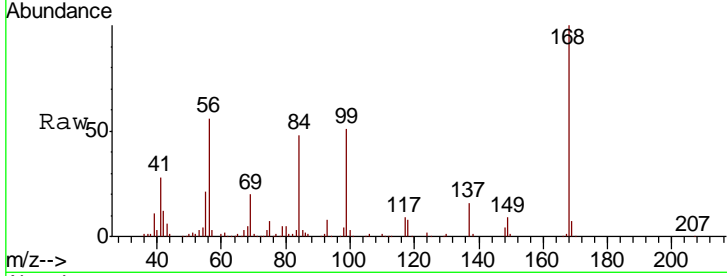

#2
 Dichlorodifluoromethane
 Concen: 44.108 ug/l
 RT: 1.20 min Scan# 35
 Delta R.T. 0.00 min
 Lab File: VU034366.D
 Acq: 07 Sep 2019 05:41

Tgt Ion: 85 Resp: 140983
 Ion Ratio Lower Upper
 85 100
 87 31.5 15.7 47.0

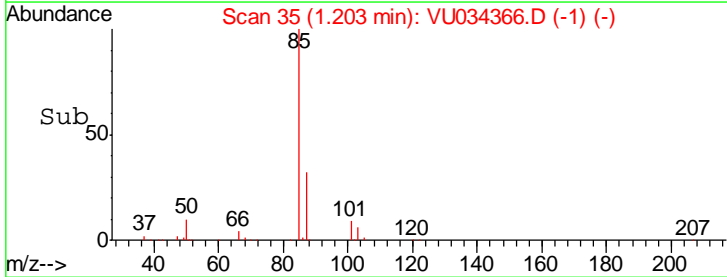
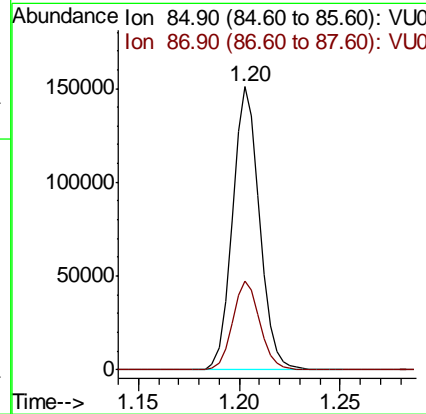
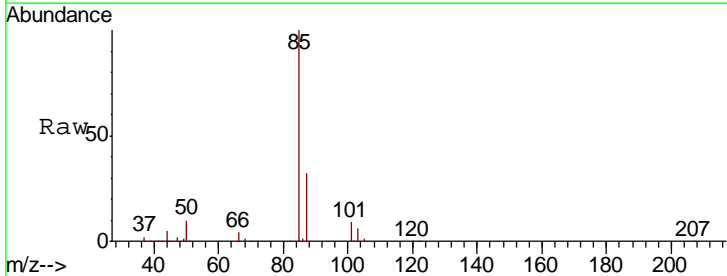

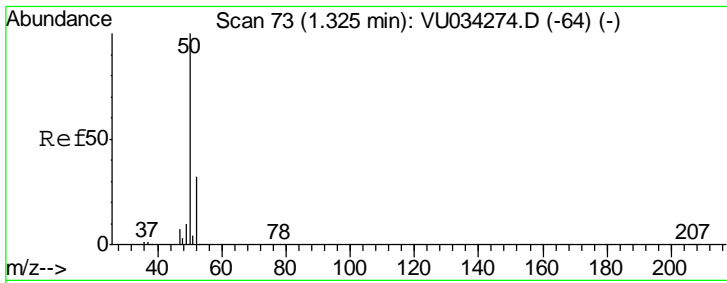

#3
 Chloromethane
 Concen: 47.845 ug/l
 RT: 1.32 min Scan# 73
 Delta R.T. 0.00 min
 Lab File: VU034366.D
 Acq: 07 Sep 2019 05:41

Instrument :
 MSVOA_U
 ClientSampleId :
 VSTDCCC050EC

Tgt Ion: 50 Resp: 165231
 Ion Ratio Lower Upper
 50 100
 52 32.3 25.8 38.6

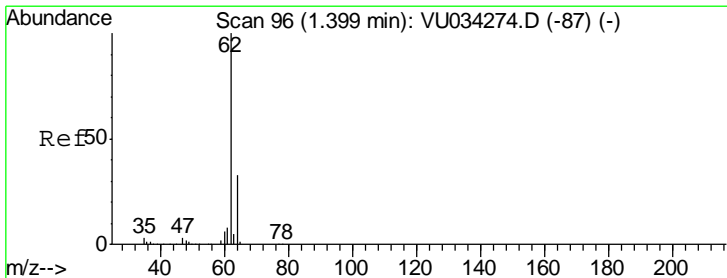
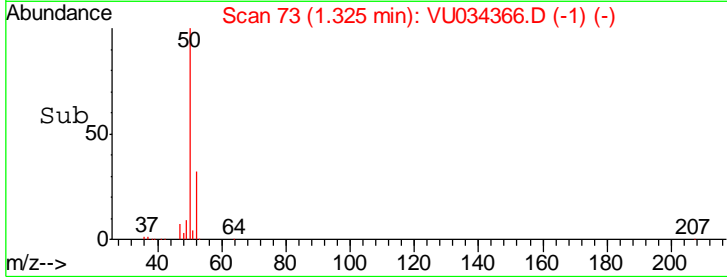
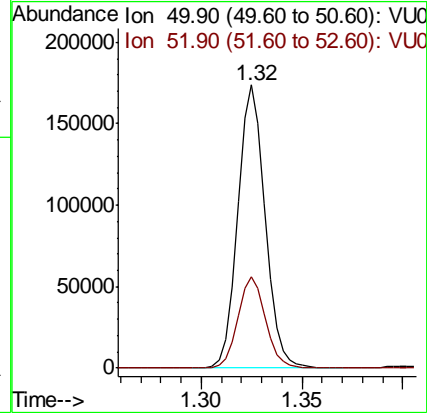
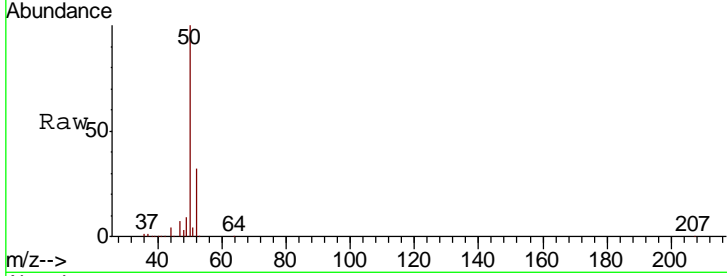

#4
 Vinyl Chloride
 Concen: 44.688 ug/l
 RT: 1.40 min Scan# 96
 Delta R.T. 0.00 min
 Lab File: VU034366.D
 Acq: 07 Sep 2019 05:41

Tgt Ion: 62 Resp: 177992
 Ion Ratio Lower Upper
 62 100
 64 31.5 26.2 39.4

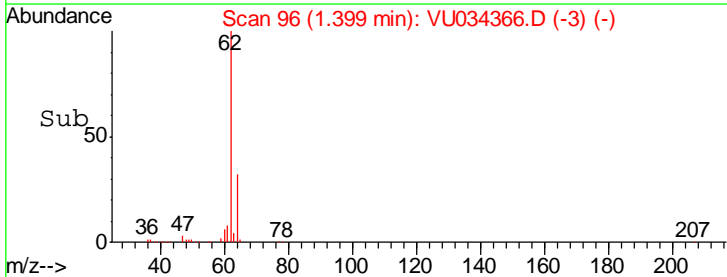
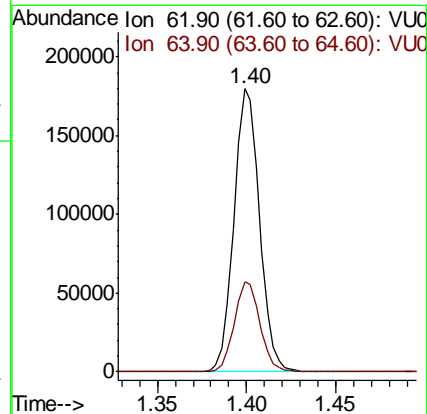
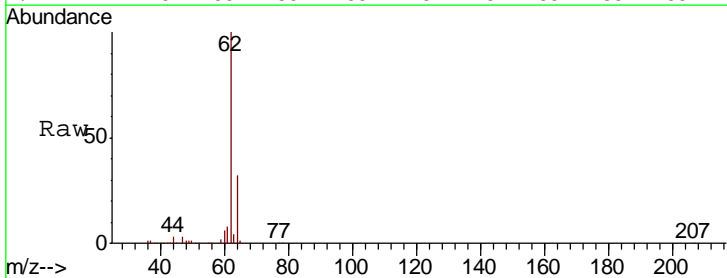

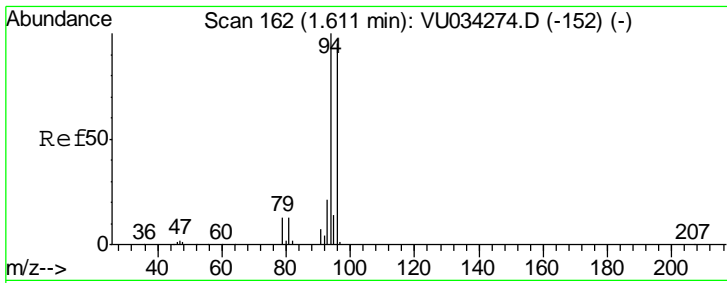

#5
 Bromomethane
 Concen: 57.302 ug/l
 RT: 1.61 min Scan# 163
 Delta R.T. 0.00 min
 Lab File: VU034366.D
 Acq: 07 Sep 2019 05:41

Instrument :
 MSVOA_U
 ClientSampleId :
 VSTDCCC050EC

Tgt Ion: 94 Resp: 114577
 Ion Ratio Lower Upper
 94 100
 96 92.6 75.7 113.5

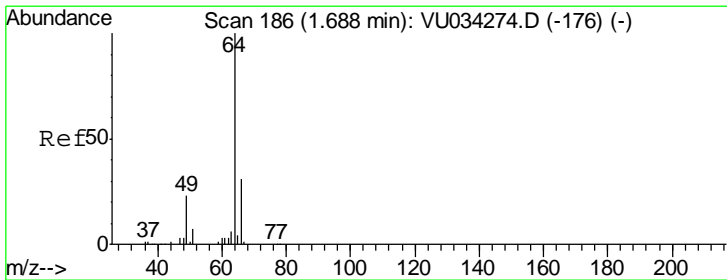
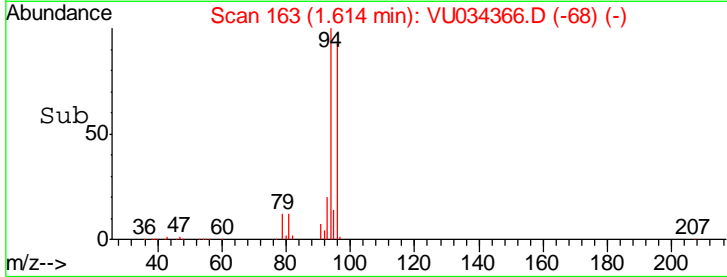
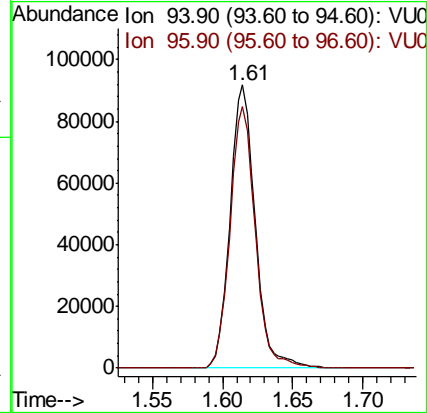
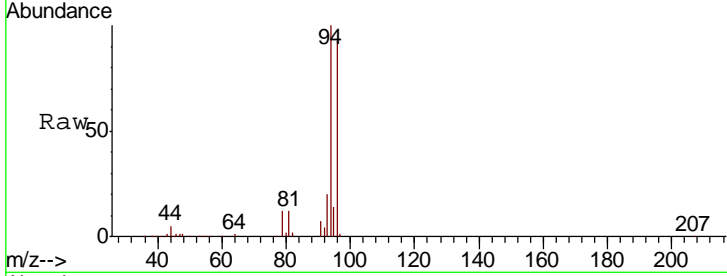

#6
 Chloroethane
 Concen: 49.746 ug/l
 RT: 1.69 min Scan# 186
 Delta R.T. 0.00 min
 Lab File: VU034366.D
 Acq: 07 Sep 2019 05:41

Tgt Ion: 64 Resp: 115173
 Ion Ratio Lower Upper
 64 100
 66 30.1 25.0 37.6

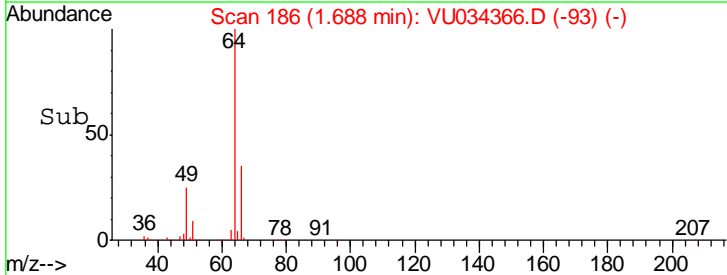
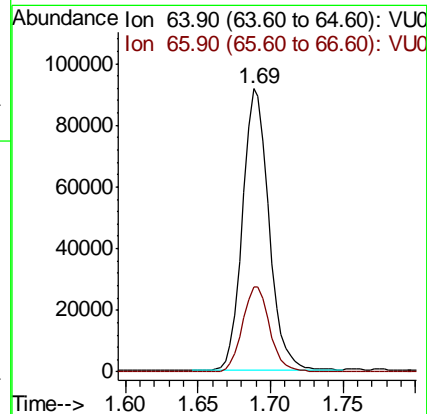
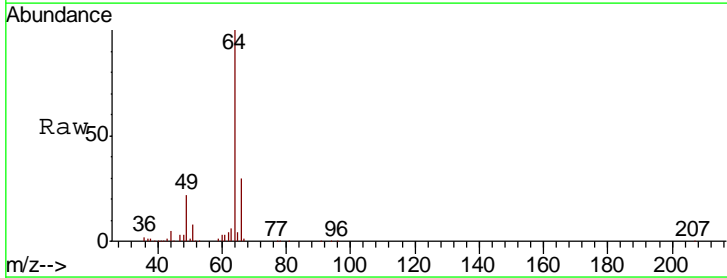

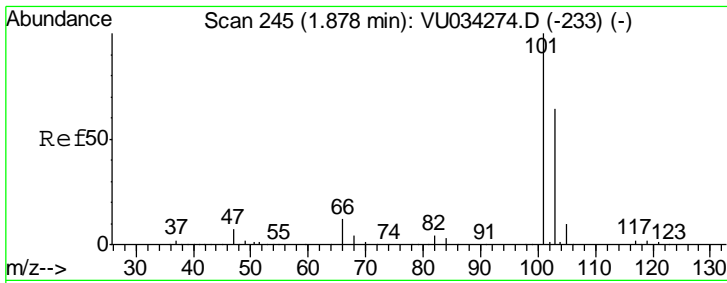

#7
 Trichlorofluoromethane
 Concen: 46.449 ug/l
 RT: 1.88 min Scan# 245
 Delta R.T. 0.00 min
 Lab File: VU034366.D
 Acq: 07 Sep 2019 05:41

Instrument :
 MSVOA_U
 ClientSampleId :
 VSTDCCC050EC

Tgt Ion: 101 Resp: 248058
 Ion Ratio Lower Upper
 101 100
 103 65.9 51.0 76.6

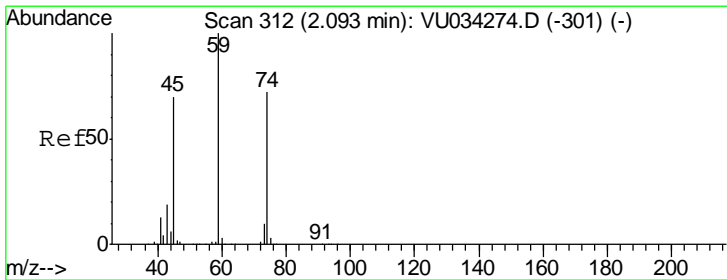
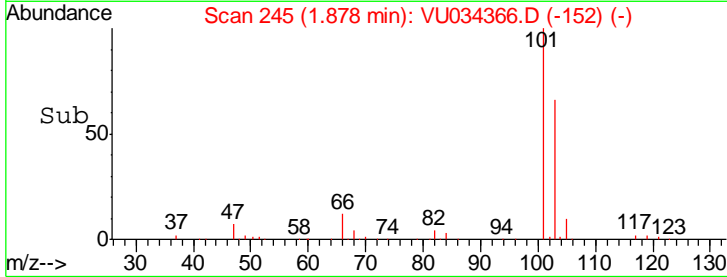
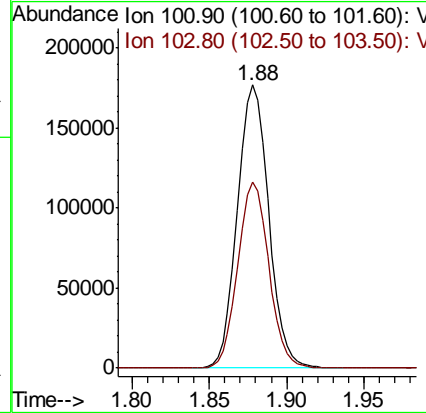
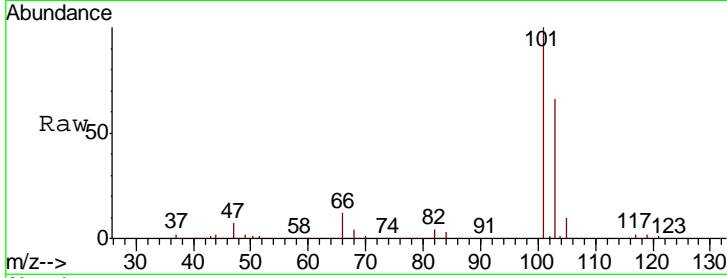

#8
 Diethyl Ether
 Concen: 49.289 ug/l
 RT: 2.10 min Scan# 313
 Delta R.T. 0.00 min
 Lab File: VU034366.D
 Acq: 07 Sep 2019 05:41

Tgt Ion: 74 Resp: 115786
 Ion Ratio Lower Upper
 74 100
 45 92.9 48.2 144.6

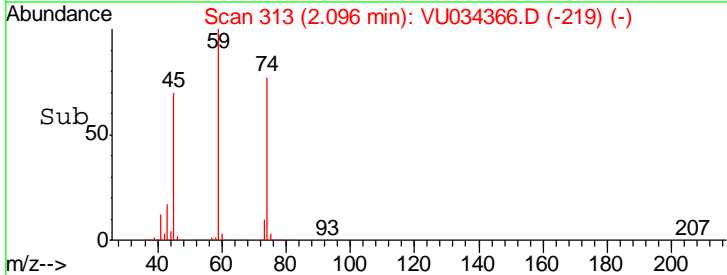
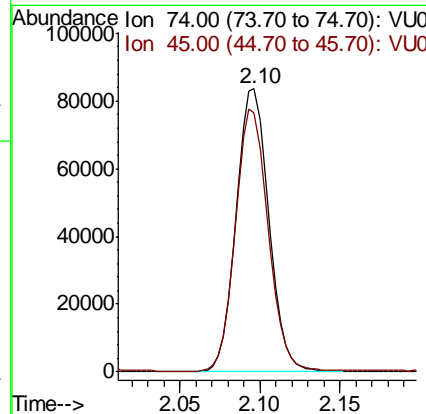
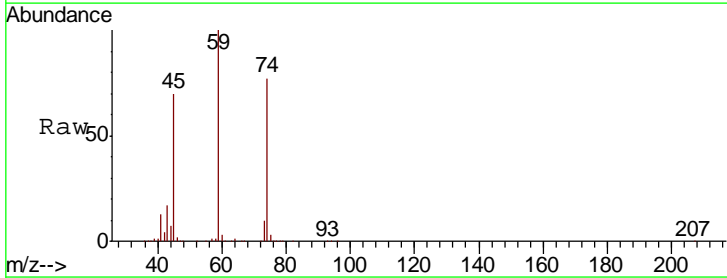

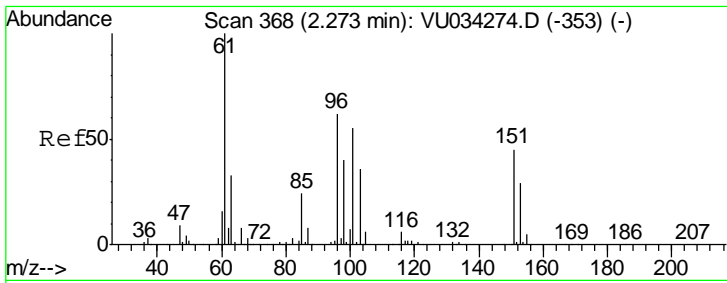

#9
 1,1,2-Trichlorotrifluoroethane
 Concen: 46.135 ug/l
 RT: 2.28 min Scan# 369
 Delta R.T. 0.00 min
 Lab File: VU034366.D
 Acq: 07 Sep 2019 05:41

Instrument :
 MSVOA_U
 ClientSampleId :
 VSTDCCC050EC

Tgt Ion	Resp	Lower	Upper
101	163185		
101	100		
85	42.0	34.4	51.6
151	81.8	64.4	96.6

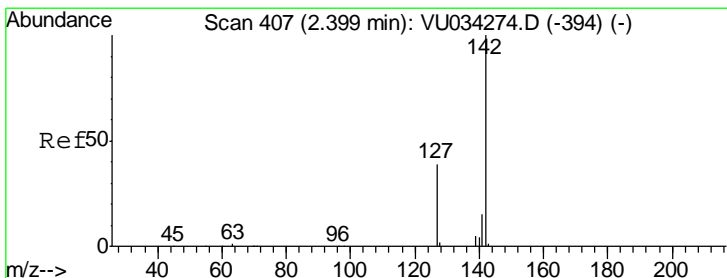
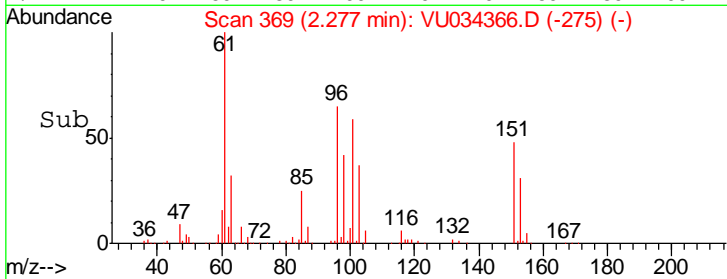
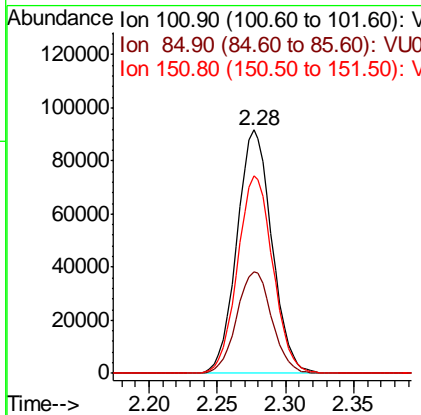
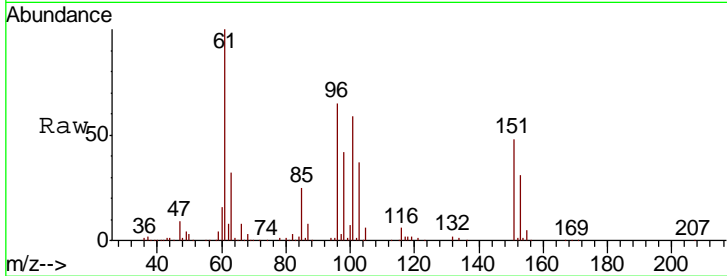

#10
 Methyl Iodide
 Concen: 50.577 ug/l
 RT: 2.40 min Scan# 408
 Delta R.T. 0.00 min
 Lab File: VU034366.D
 Acq: 07 Sep 2019 05:41

Tgt Ion	Resp	Lower	Upper
142	163830		
142	100		
127	39.8	32.1	48.1
141	14.3	11.5	17.3

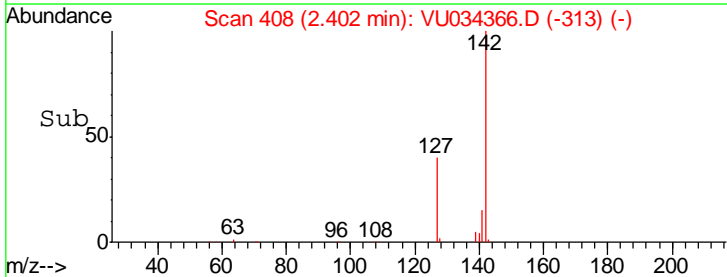
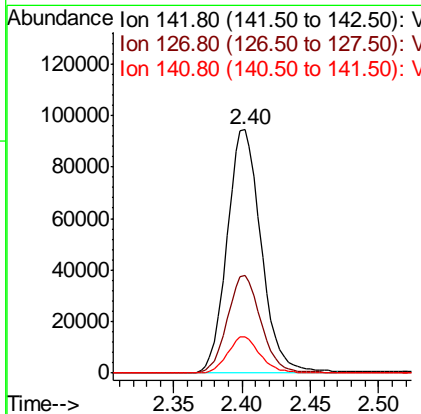
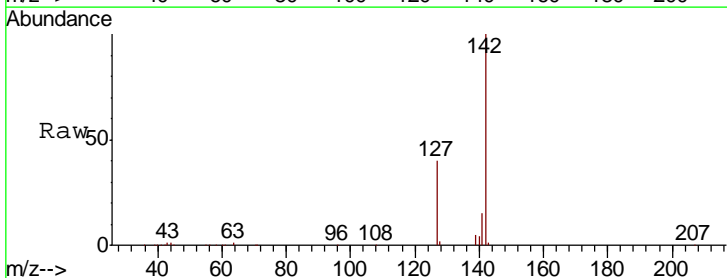

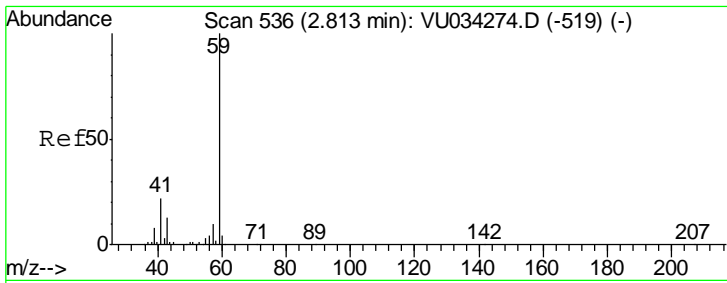

#11
 Tert butyl alcohol
 Concen: 254.947 ug/l
 RT: 2.81 min Scan# 535
 Delta R.T. -0.00 min
 Lab File: VU034366.D
 Acq: 07 Sep 2019 05:41

Instrument :
 MSVOA_U
 ClientSampled :
 VSTDCCC050EC

Tgt Ion: 59 Resp: 249057
 Ion Ratio Lower Upper
 59 100
 57 9.9 7.9 11.9

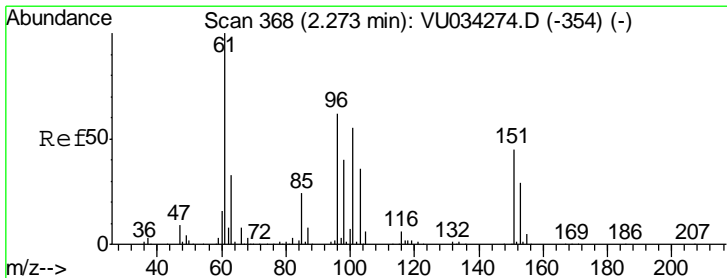
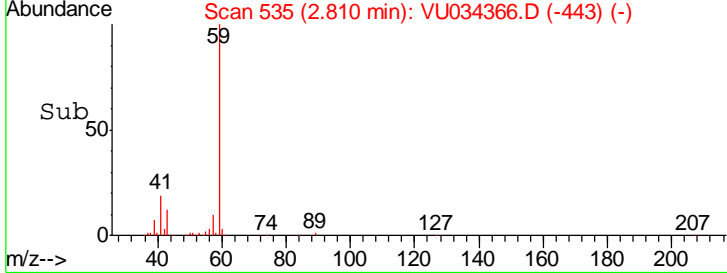
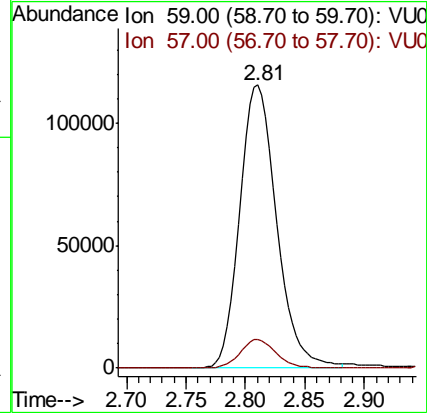
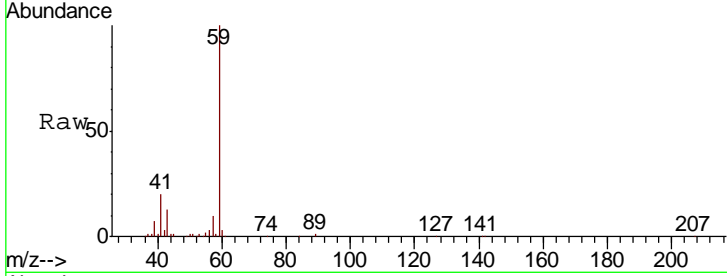

#12
 1,1-Dichloroethene
 Concen: 47.571 ug/l
 RT: 2.27 min Scan# 368
 Delta R.T. 0.00 min
 Lab File: VU034366.D
 Acq: 07 Sep 2019 05:41

Tgt Ion: 96 Resp: 158179
 Ion Ratio Lower Upper
 96 100
 61 157.7 130.0 195.0
 98 65.1 52.2 78.4

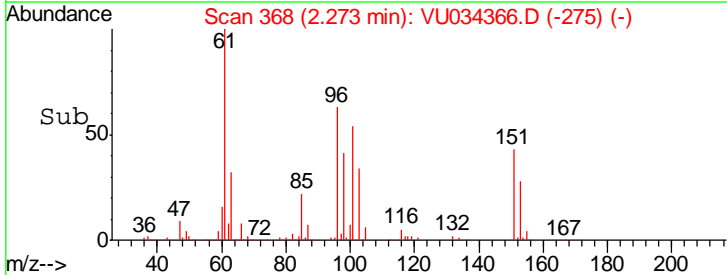
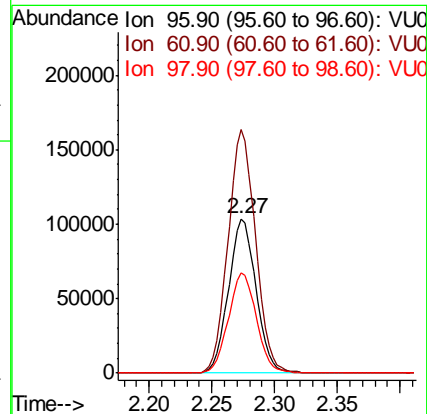
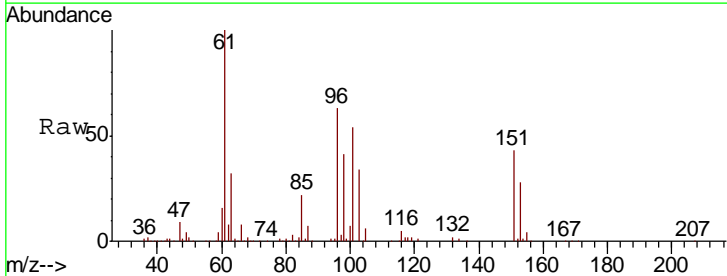

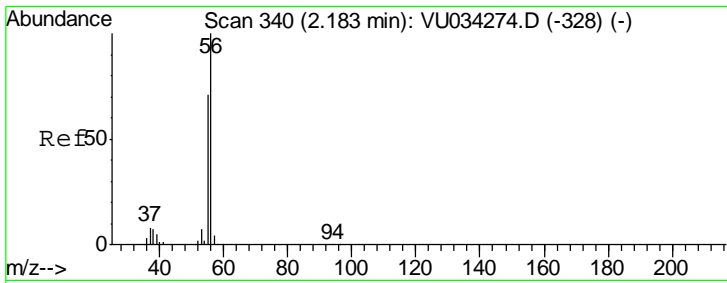

#13
 Acrolein
 Concen: 156.531 ug/l
 RT: 2.18 min Scan# 340
 Delta R.T. 0.00 min
 Lab File: VU034366.D
 Acq: 07 Sep 2019 05:41

Instrument :
 MSVOA_U
 ClientSampled :
 VSTDCCC050EC

Tgt Ion: 56 Resp: 128523
 Ion Ratio Lower Upper
 56 100
 55 70.3 57.4 86.2

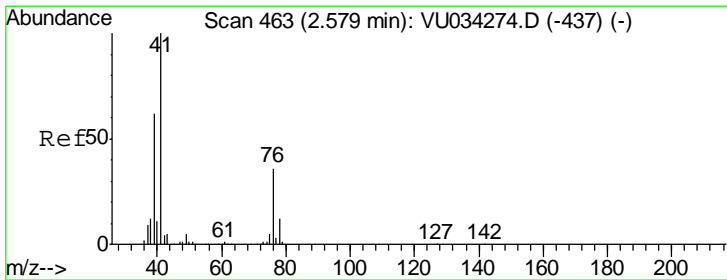
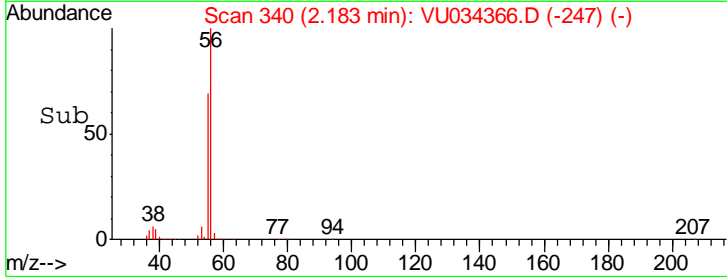
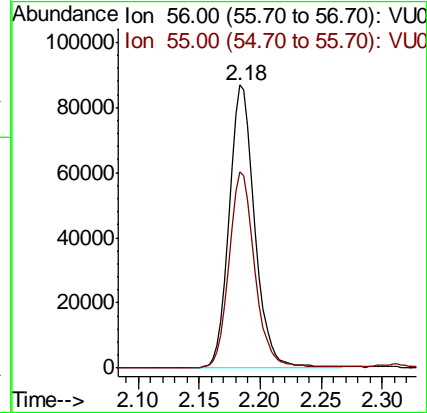
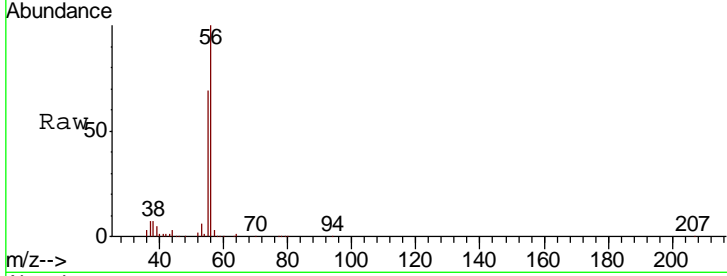

#14
 Allyl chloride
 Concen: 39.132 ug/l
 RT: 2.58 min Scan# 464
 Delta R.T. 0.00 min
 Lab File: VU034366.D
 Acq: 07 Sep 2019 05:41

Tgt Ion: 41 Resp: 248762
 Ion Ratio Lower Upper
 41 100
 39 59.1 43.5 65.3
 76 40.9 27.0 40.6#

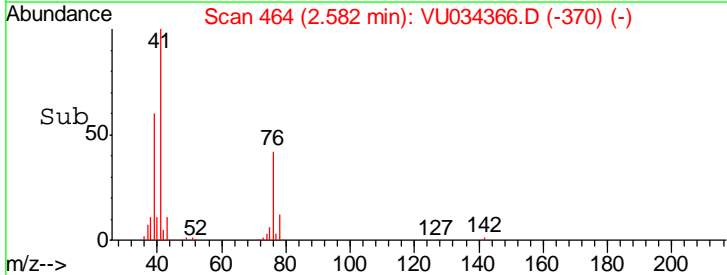
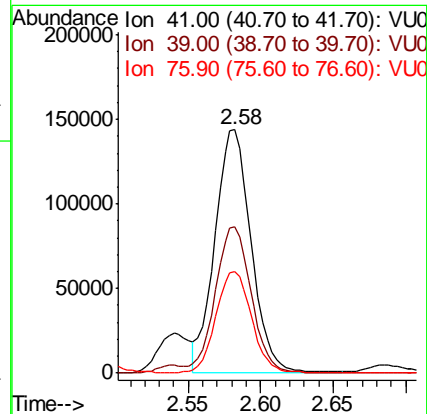
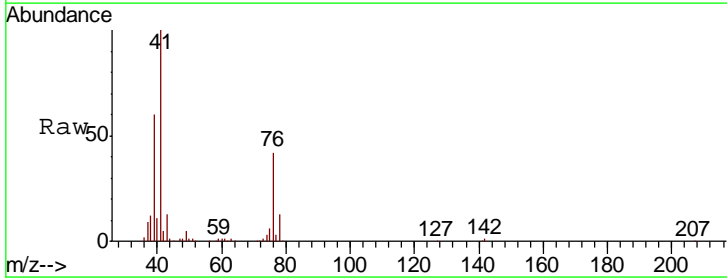

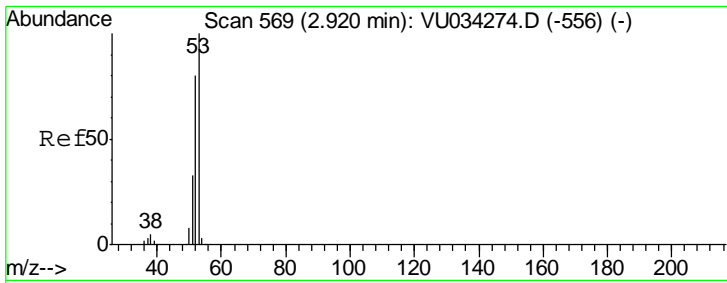

#15
 Acrylonitrile
 Concen: 254.282 ug/l
 RT: 2.92 min Scan# 569
 Delta R.T. 0.00 min
 Lab File: VU034366.D
 Acq: 07 Sep 2019 05:41

Instrument :
 MSVOA_U
 ClientSampled :
 VSTDCCC050EC

Tgt Ion	Resp	Lower	Upper
53	100		
52	81.7	64.1	96.1
51	34.6	27.4	41.0

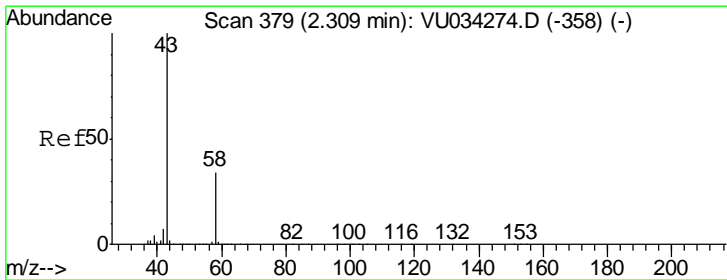
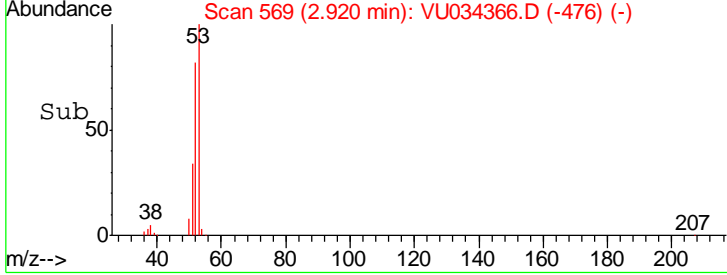
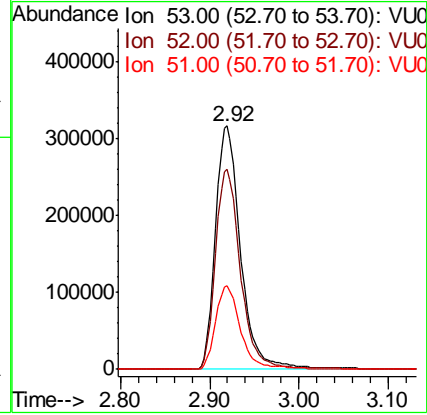
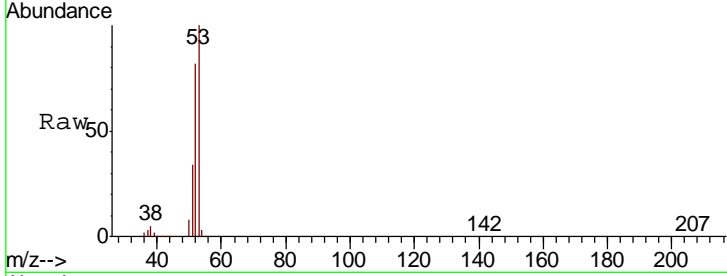

#16
 Acetone
 Concen: 200.084 ug/l
 RT: 2.31 min Scan# 379
 Delta R.T. 0.00 min
 Lab File: VU034366.D
 Acq: 07 Sep 2019 05:41

Tgt Ion	Resp	Lower	Upper
43	100		
58	35.4	27.6	41.4

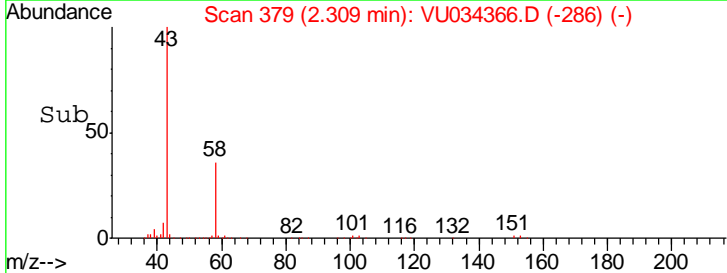
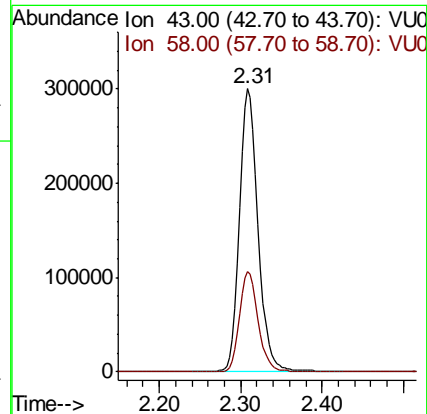
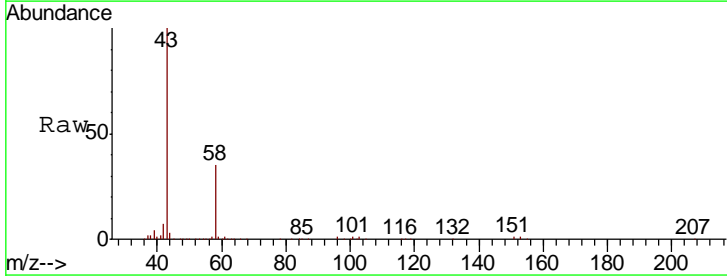

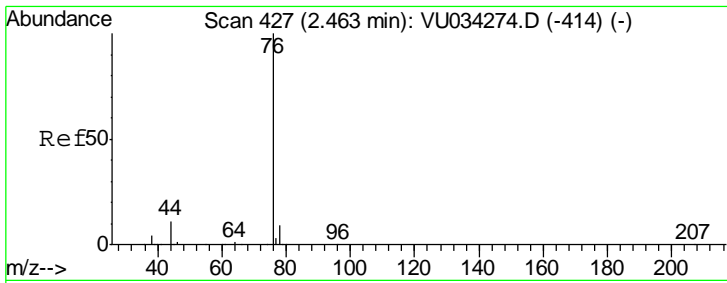

#17
 Carbon Disulfide
 Concen: 42.659 ug/l
 RT: 2.47 min Scan# 428
 Delta R.T. 0.00 min
 Lab File: VU034366.D
 Acq: 07 Sep 2019 05:41

Instrument : MSVOA_U
 ClientSampled : VSTDCCC050EC

Tgt Ion	Resp	Lower	Upper
76	318803		
78	9.3	7.2	10.8

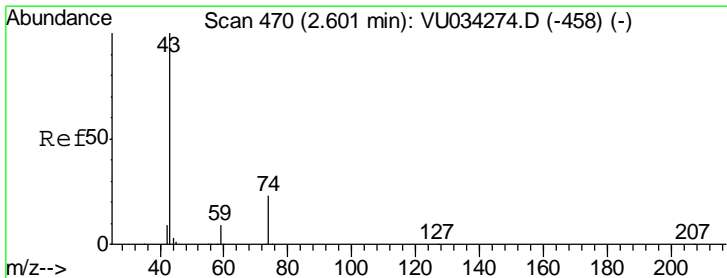
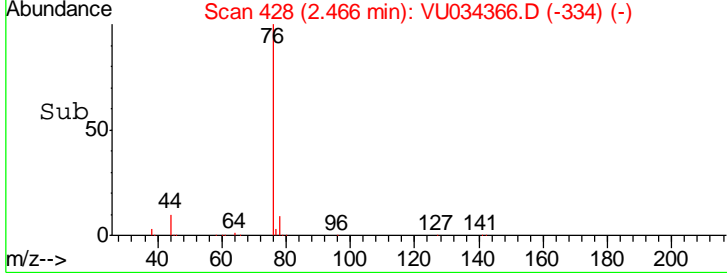
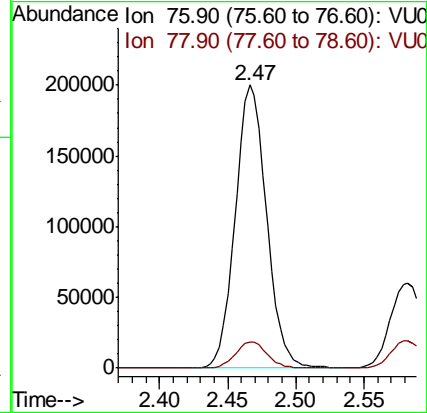
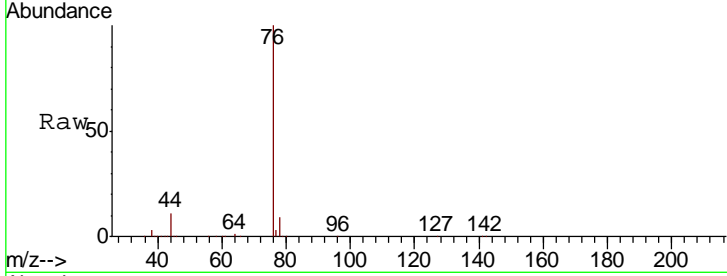

#18
 Methyl Acetate
 Concen: 47.133 ug/l
 RT: 2.60 min Scan# 470
 Delta R.T. 0.00 min
 Lab File: VU034366.D
 Acq: 07 Sep 2019 05:41

Tgt Ion	Resp	Lower	Upper
43	274439		
74	25.0	18.9	28.3

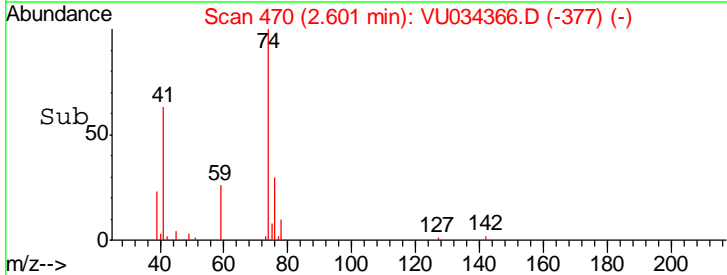
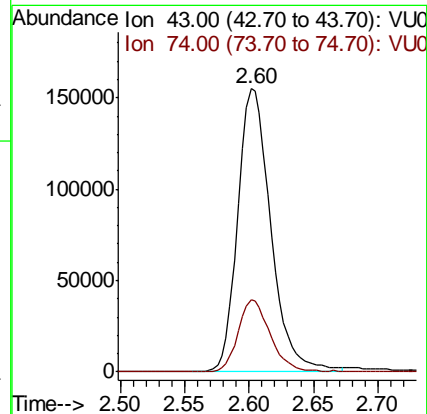
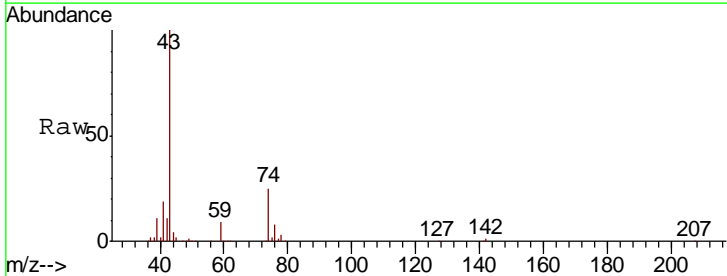

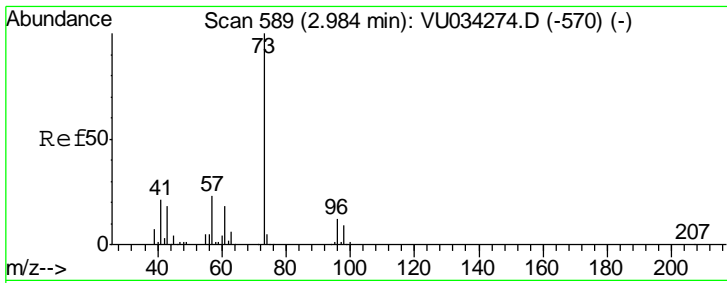

#19
 Methyl tert-butyl Ether
 Concen: 51.953 ug/l
 RT: 2.98 min Scan# 589
 Delta R.T. 0.00 min
 Lab File: VU034366.D
 Acq: 07 Sep 2019 05:41

Instrument :
 MSVOA_U
ClientSampled :
 VSTDCCC050EC

Tgt Ion	Resp	Lower	Upper
73	629666		
57	23.4	18.2	27.4

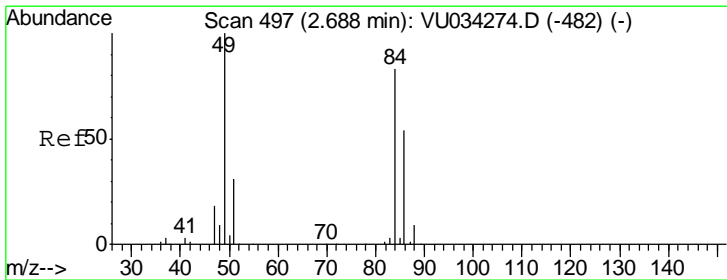
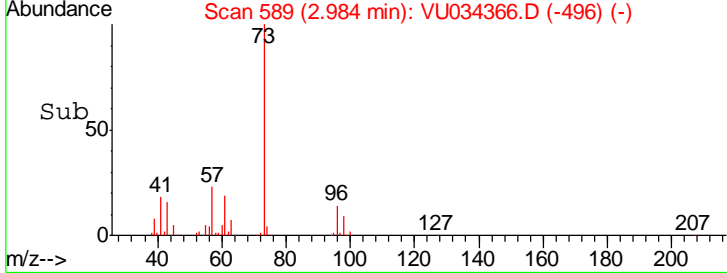
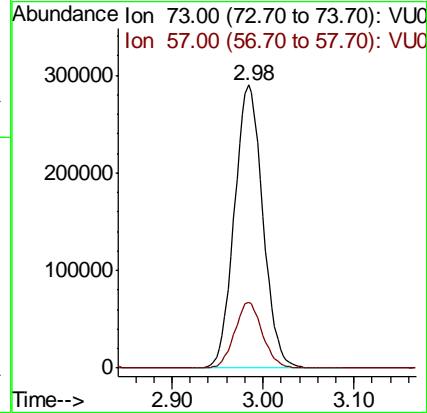
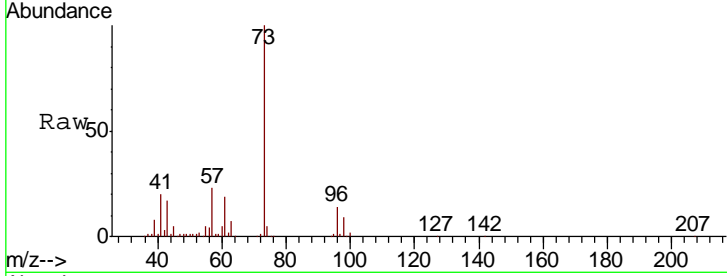

#20
 Methylene Chloride
 Concen: 50.759 ug/l
 RT: 2.69 min Scan# 497
 Delta R.T. 0.00 min
 Lab File: VU034366.D
 Acq: 07 Sep 2019 05:41

Tgt Ion	Resp	Lower	Upper
84	198922		
49	116.9	96.0	144.0
51	35.8	30.0	45.0
86	64.0	51.4	77.0

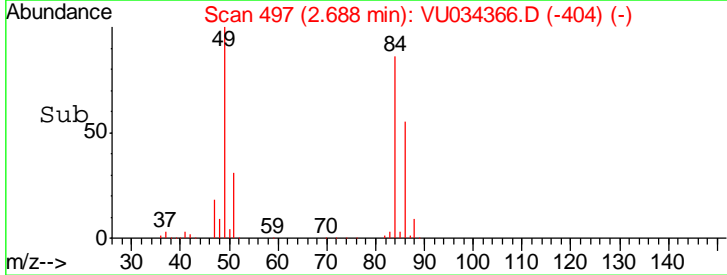
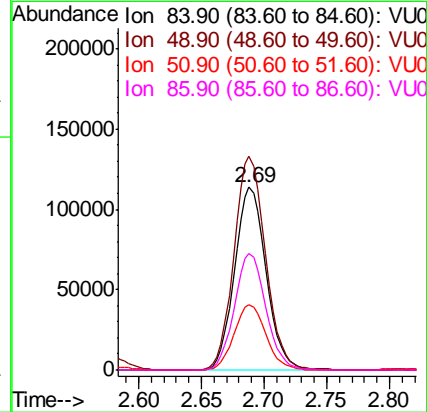
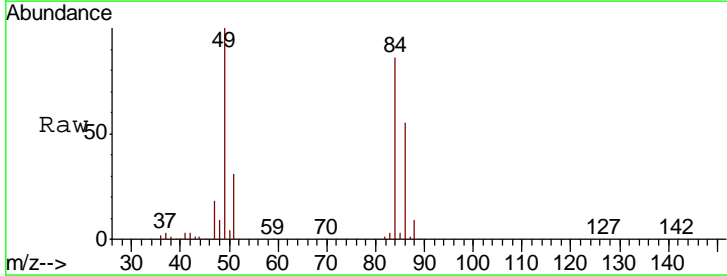

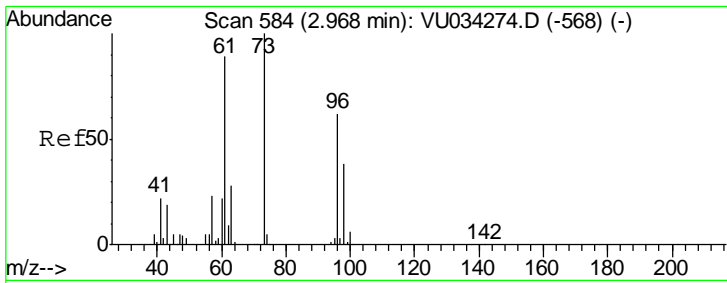

#21
 trans-1,2-Dichloroethene
 Concen: 48.257 ug/l
 RT: 2.97 min Scan# 584
 Delta R.T. 0.00 min
 Lab File: VU034366.D
 Acq: 07 Sep 2019 05:41

Instrument :
 MSVOA_U
 ClientSampleID :
 VSTDCCC050EC

Tgt Ion	Resp	Lower	Upper
96	169093		
61	140.4	114.8	172.2
98	64.2	49.8	74.8

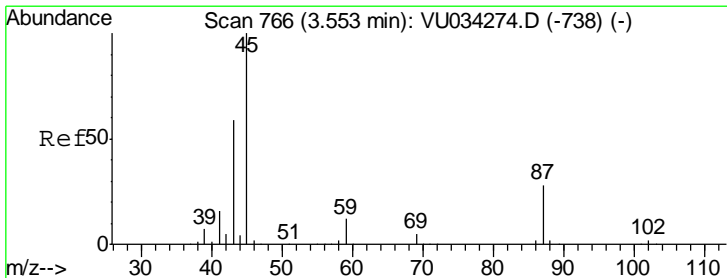
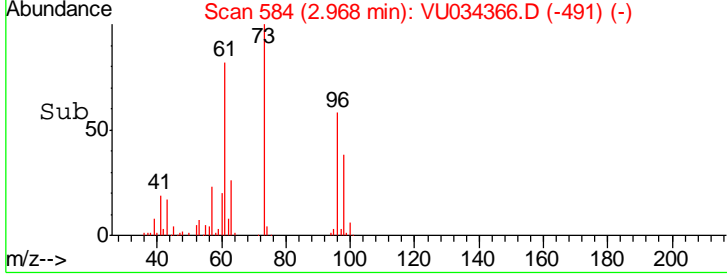
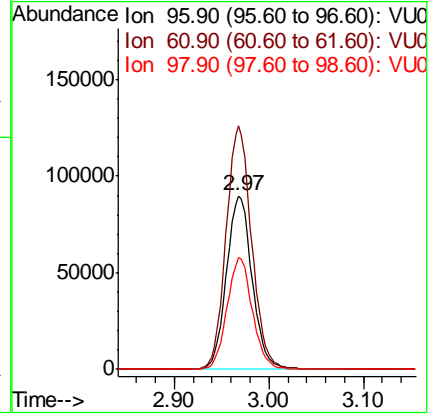
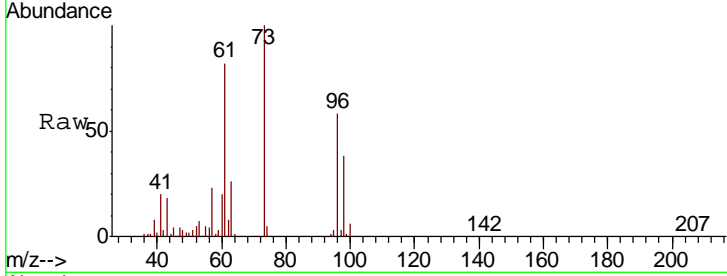

#22
 Diisopropyl ether
 Concen: 50.337 ug/l
 RT: 3.55 min Scan# 766
 Delta R.T. 0.00 min
 Lab File: VU034366.D
 Acq: 07 Sep 2019 05:41

Tgt Ion	Resp	Lower	Upper
45	624031		
43	60.0	47.5	71.3
87	29.9	22.2	33.4
59	11.9	9.4	14.2

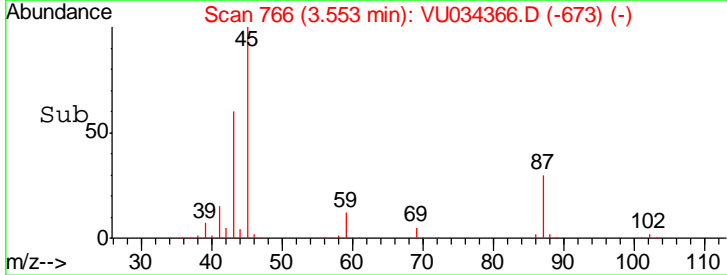
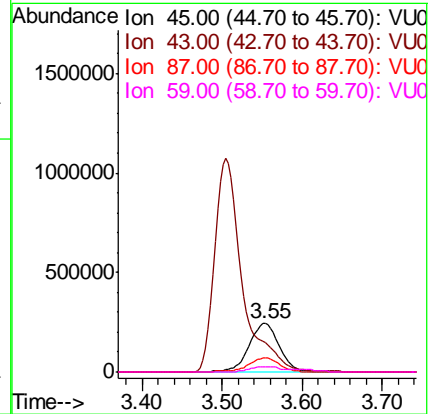
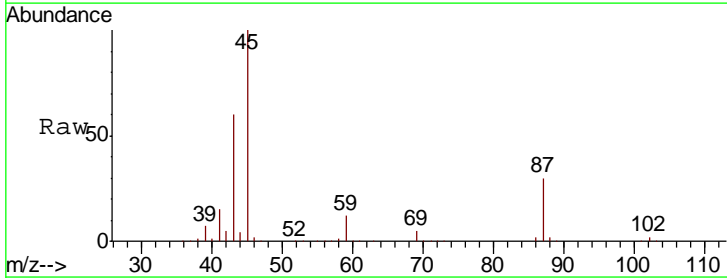

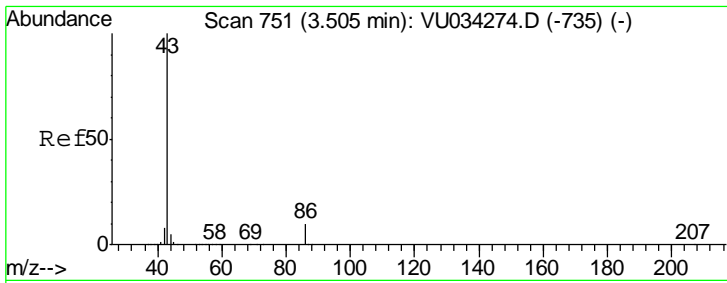

#23
 Vinyl Acetate
 Concen: 255.942 ug/l
 RT: 3.50 min Scan# 751
 Delta R.T. 0.00 min
 Lab File: VU034366.D
 Acq: 07 Sep 2019 05:41

Instrument : MSVOA_U
 ClientSampled : VSTDCCC050EC

Tgt Ion: 43 Resp: 2584547

Ion	Ratio	Lower	Upper
43	100		
86	11.2	8.3	12.5

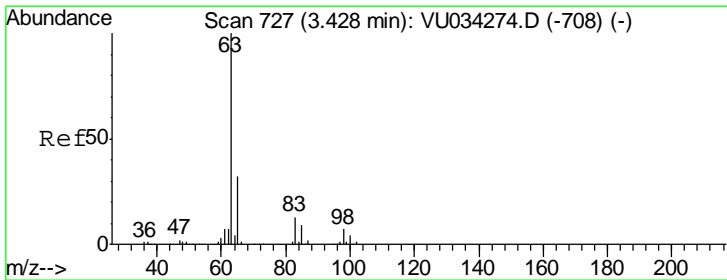
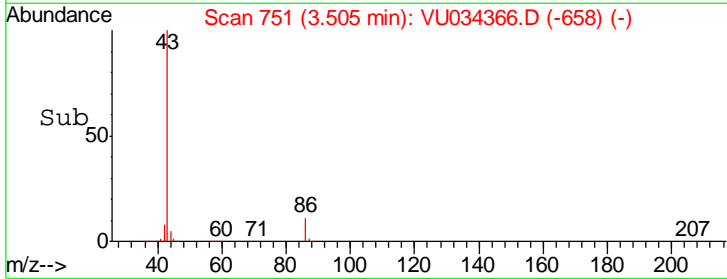
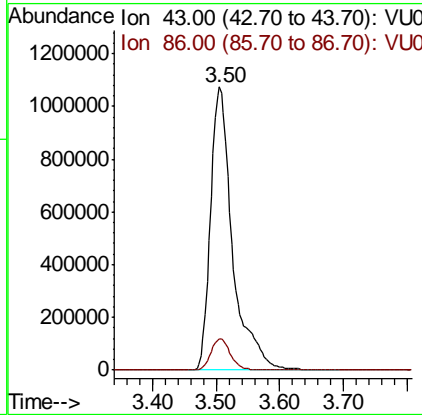
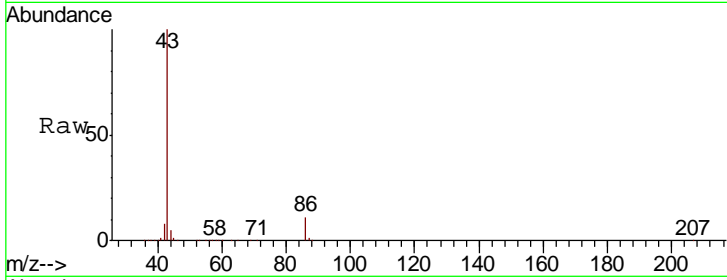

#24
 1,1-Dichloroethane
 Concen: 47.697 ug/l
 RT: 3.43 min Scan# 727
 Delta R.T. 0.00 min
 Lab File: VU034366.D
 Acq: 07 Sep 2019 05:41

Tgt Ion: 63 Resp: 353125

Ion	Ratio	Lower	Upper
63	100		
98	6.8	3.5	10.4
100	4.6	2.1	6.5

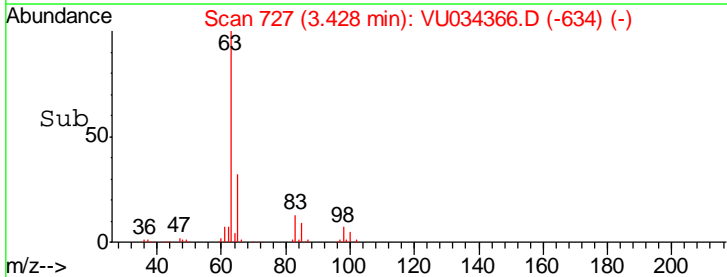
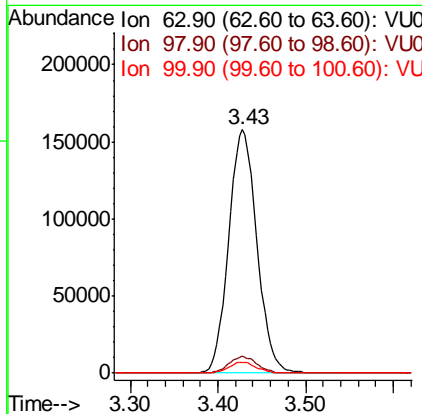
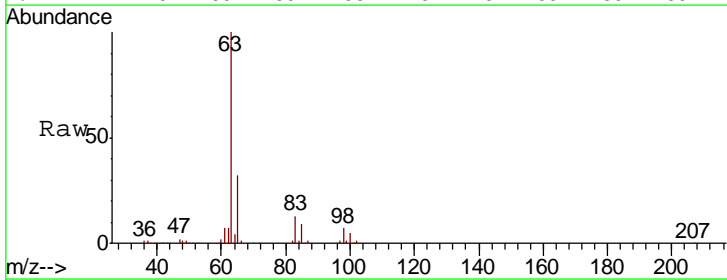

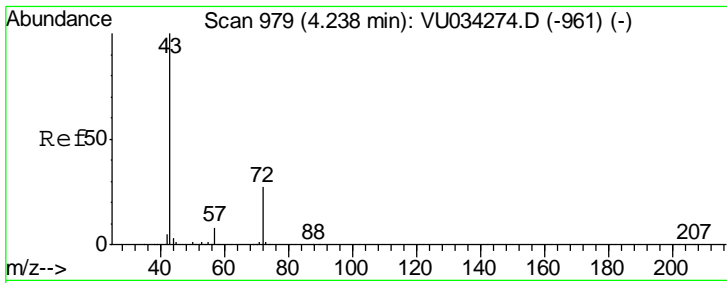

#25
 2-Butanone
 Concen: 248.715 ug/l
 RT: 4.24 min Scan# 979
 Delta R.T. 0.00 min
 Lab File: VU034366.D
 Acq: 07 Sep 2019 05:41

Instrument :
 MSVOA_U
 ClientSampled :
 VSTDCCC050EC

Tgt Ion: 43 Resp: 794456
 Ion Ratio Lower Upper
 43 100
 72 28.0 21.8 32.6

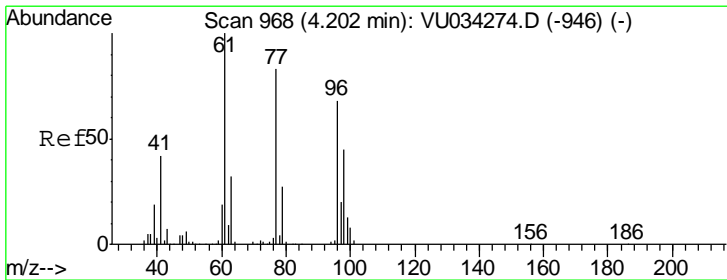
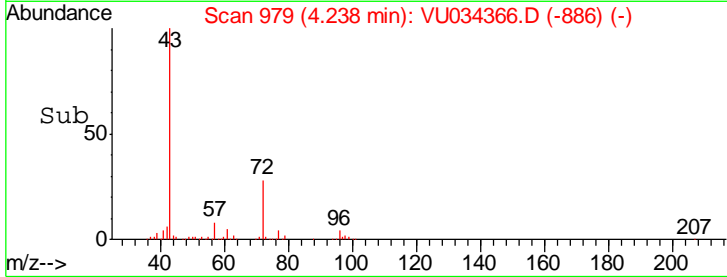
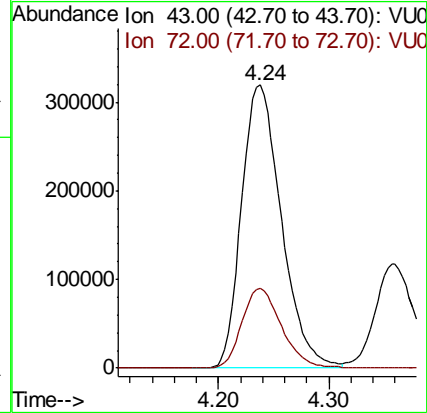
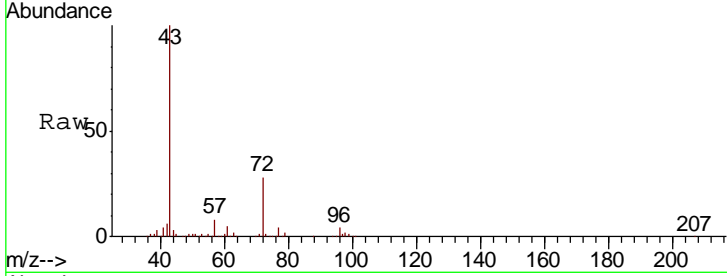

#26
 2,2-Dichloropropane
 Concen: 36.097 ug/l
 RT: 4.20 min Scan# 968
 Delta R.T. 0.00 min
 Lab File: VU034366.D
 Acq: 07 Sep 2019 05:41

Tgt Ion: 77 Resp: 214937
 Ion Ratio Lower Upper
 77 100
 97 25.0 11.8 35.3

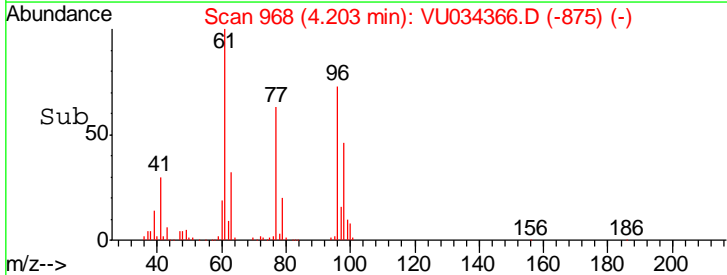
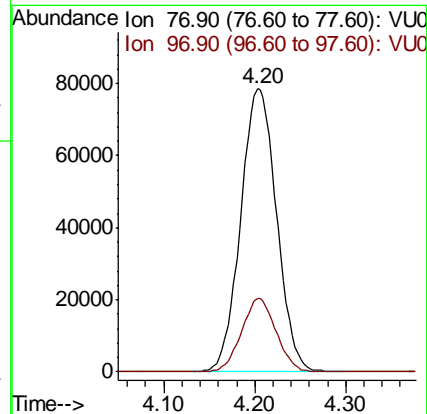
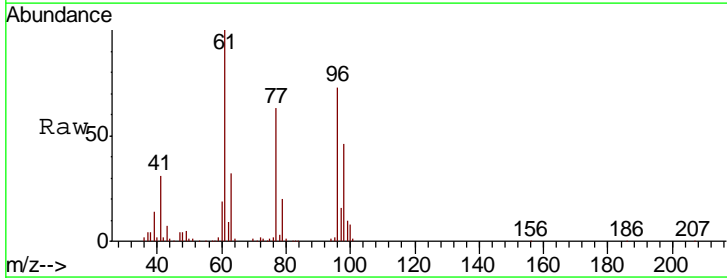

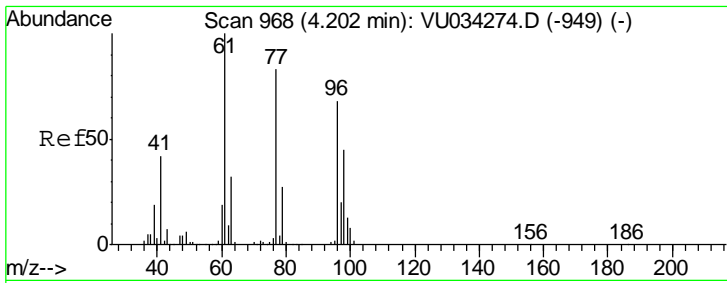

#27
 cis-1,2-Dichloroethene
 Concen: 51.576 ug/l
 RT: 4.20 min Scan# 968
 Delta R.T. 0.00 min
 Lab File: VU034366.D
 Acq: 07 Sep 2019 05:41

Instrument :
 MSVOA_U
 ClientSampled :
 VSTDCCC050EC

Tgt Ion	Resp	Lower	Upper
96	219495		
61	138.1	0.0	297.4
98	63.8	0.0	130.0

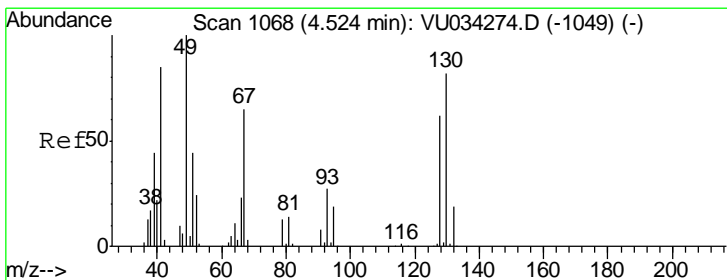
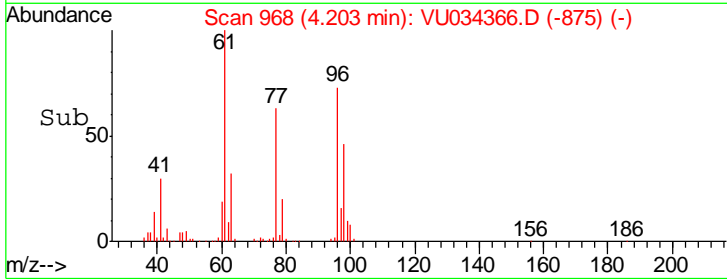
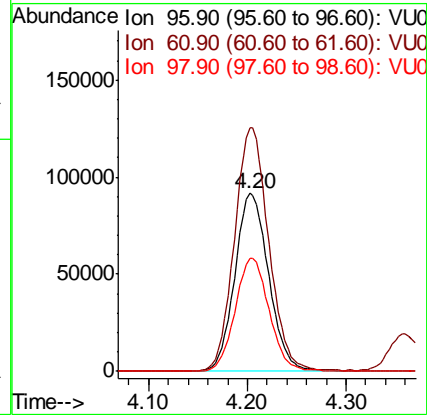
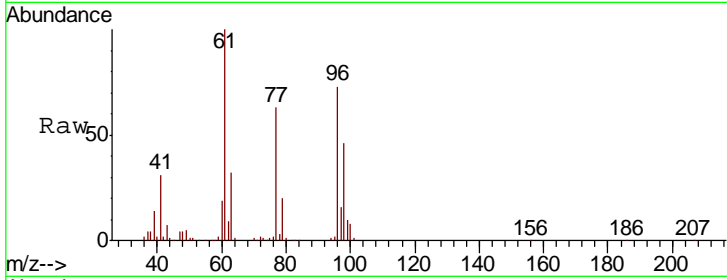

#28
 Bromochloromethane
 Concen: 50.226 ug/l
 RT: 4.52 min Scan# 1068
 Delta R.T. 0.00 min
 Lab File: VU034366.D
 Acq: 07 Sep 2019 05:41

Tgt Ion	Resp	Lower	Upper
49	171035		
129	2.1	0.0	3.8
130	85.0	65.2	97.8

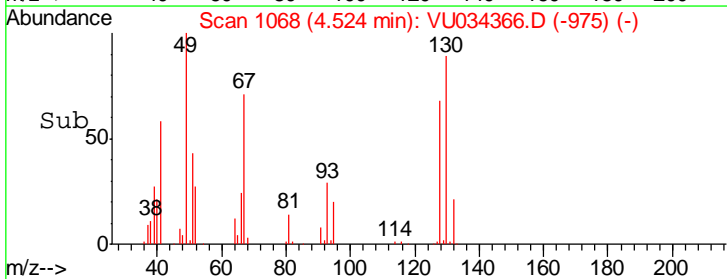
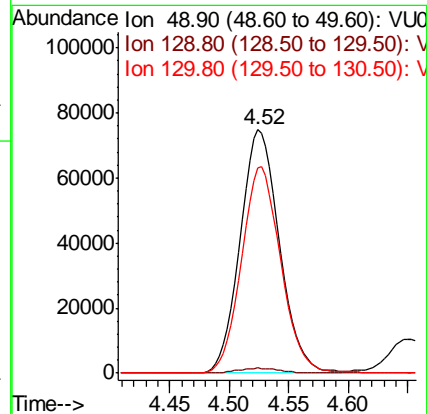
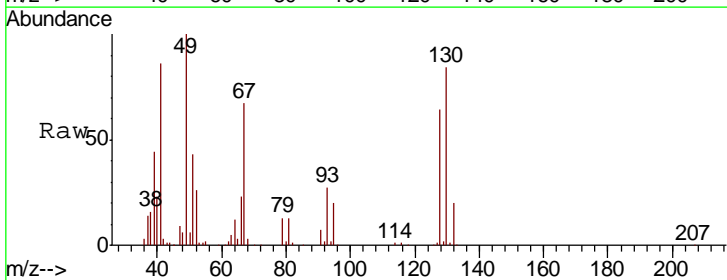

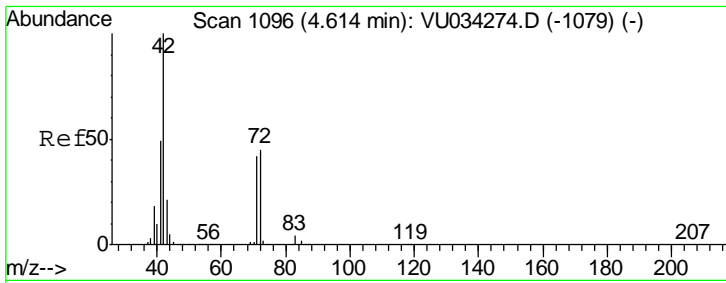

#29
 Tetrahydrofuran
 Concen: 258.233 ug/l
 RT: 4.61 min Scan# 1096
 Delta R.T. 0.00 min
 Lab File: VU034366.D
 Acq: 07 Sep 2019 05:41

Instrument :
 MSVOA_U
 ClientSampled :
 VSTDCCC050EC

Tgt Ion	Resp	Lower	Upper
42	501932		
72	46.7	36.6	54.8
71	44.5	34.3	51.5

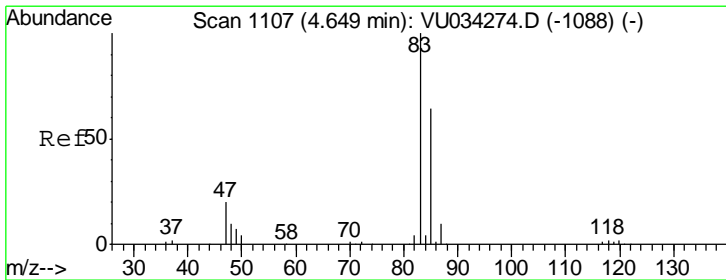
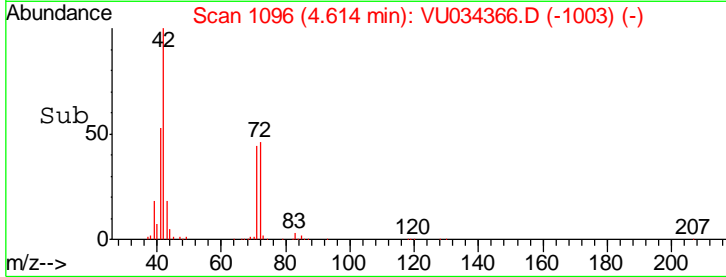
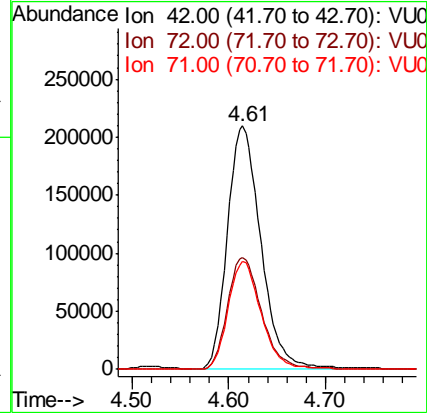
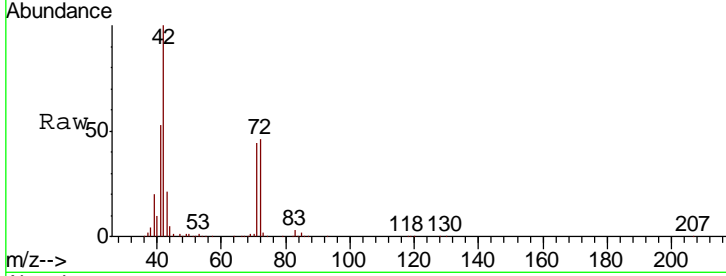

#30
 Chloroform
 Concen: 46.906 ug/l
 RT: 4.65 min Scan# 1108
 Delta R.T. 0.00 min
 Lab File: VU034366.D
 Acq: 07 Sep 2019 05:41

Tgt Ion	Resp	Lower	Upper
83	352979		
85	65.6	51.5	77.3

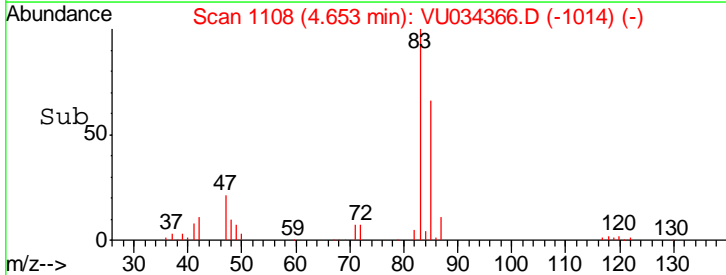
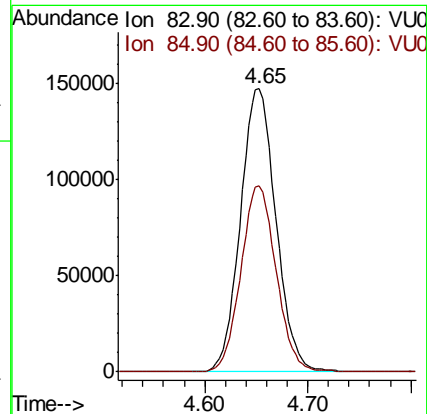
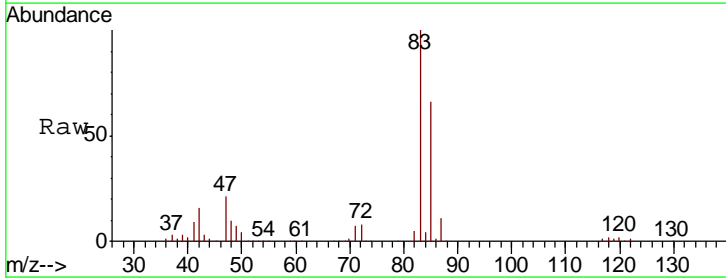

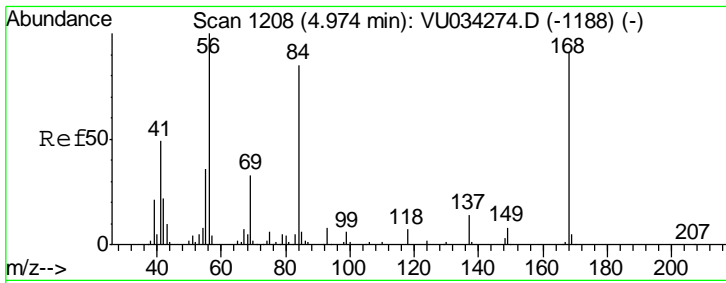

#31
 Cyclohexane
 Concen: 47.293 ug/l
 RT: 4.97 min Scan# 1208
 Delta R.T. 0.00 min
 Lab File: VU034366.D
 Acq: 07 Sep 2019 05:41

Instrument :
 MSVOA_U
 ClientSampleId :
 VSTDCCC050EC

Tgt Ion	Resp	Lower	Upper
56	100		
69	32.2	26.7	40.1
84	85.5	68.2	102.4

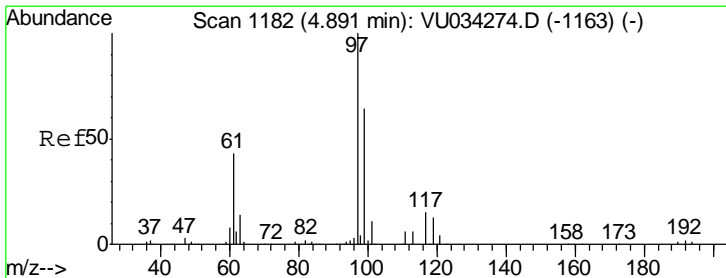
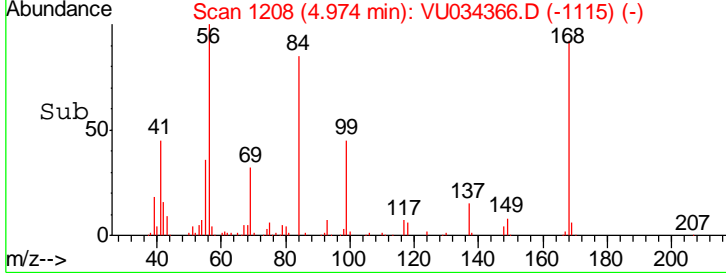
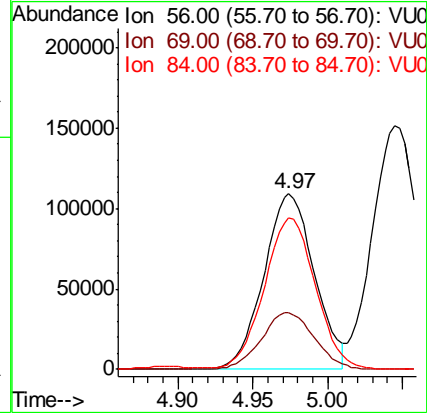
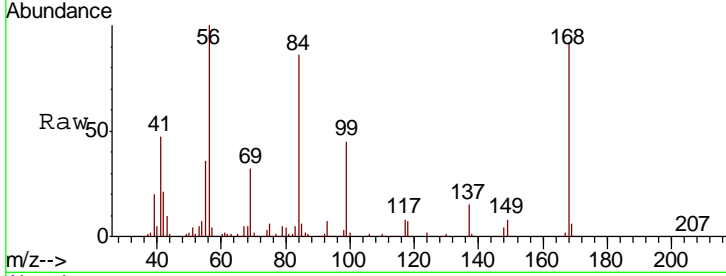

#32
 1,1,1-Trichloroethane
 Concen: 48.319 ug/l
 RT: 4.89 min Scan# 1183
 Delta R.T. 0.00 min
 Lab File: VU034366.D
 Acq: 07 Sep 2019 05:41

Tgt Ion	Resp	Lower	Upper
97	100		
99	65.0	50.9	76.3
61	41.8	34.7	52.1

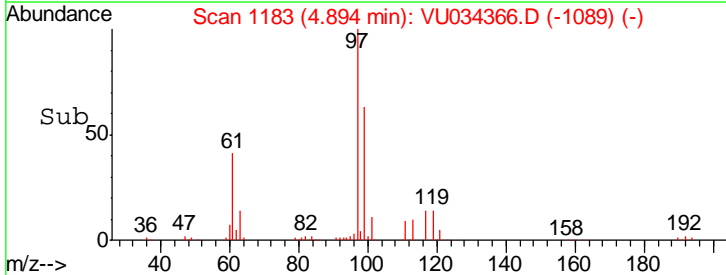
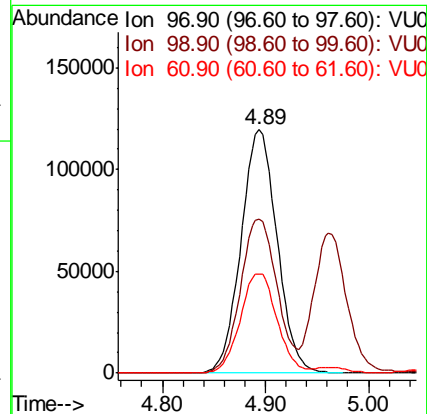
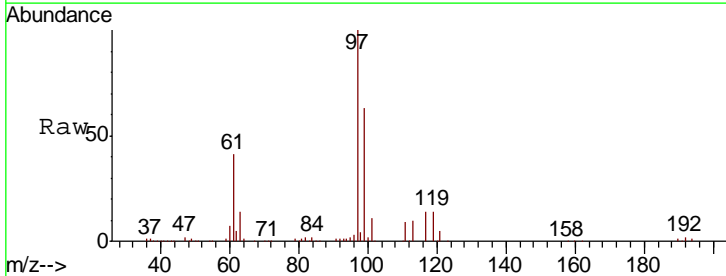

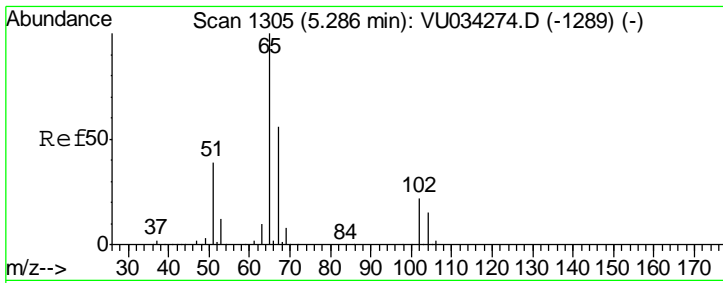

#33
 1,2-Dichloroethane-d4
 Concen: 44.926 ug/l
 RT: 5.29 min Scan# 1305
 Delta R.T. 0.00 min
 Lab File: VU034366.D
 Acq: 07 Sep 2019 05:41

Instrument : MSVOA_U
 ClientSampled : VSTDCCC050EC

Tgt Ion	Resp	Lower	Upper
65	100		
67	55.7	0.0	112.4

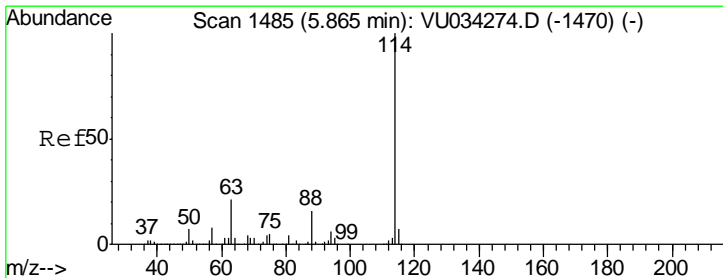
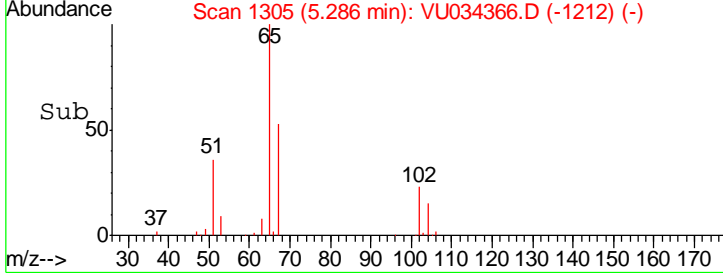
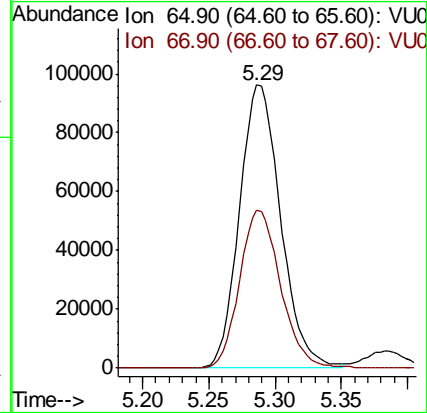
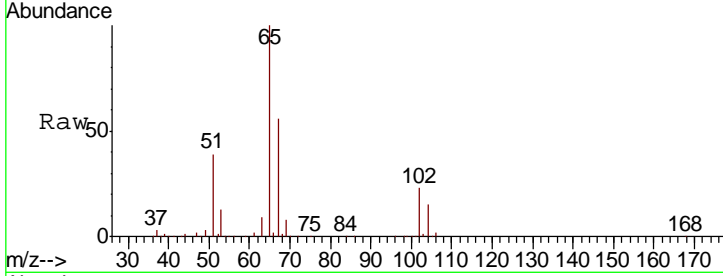

#34
 1,4-Difluorobenzene
 Concen: 50.000 ug/l
 RT: 5.86 min Scan# 1485
 Delta R.T. 0.00 min
 Lab File: VU034366.D
 Acq: 07 Sep 2019 05:41

Tgt Ion	Resp	Lower	Upper
114	100		
63	20.0	0.0	42.4
88	16.4	0.0	32.4

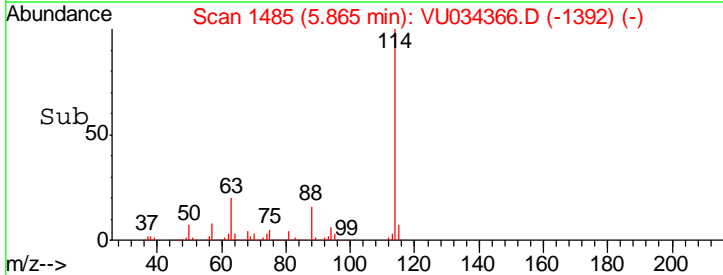
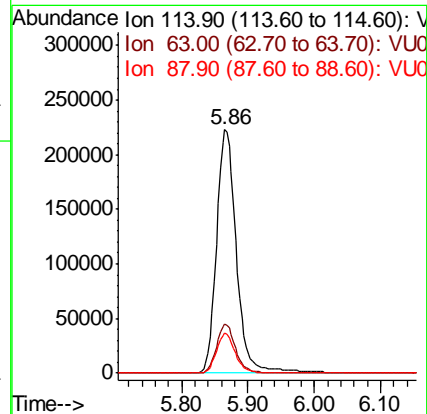
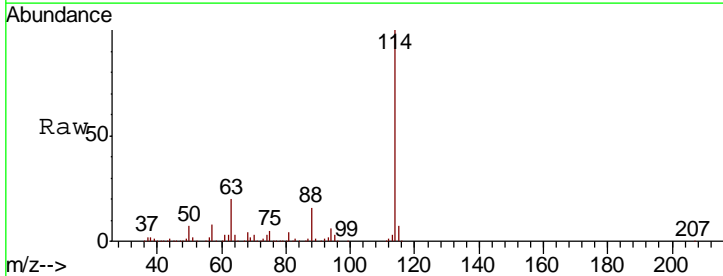

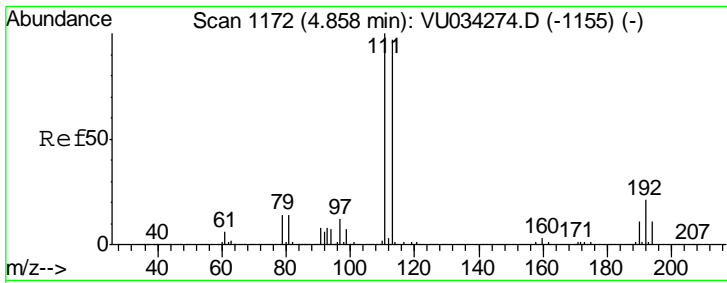

#35
 Dibromofluoromethane
 Concen: 43.755 ug/l
 RT: 4.86 min Scan# 1173
 Delta R.T. 0.00 min
 Lab File: VU034366.D
 Acq: 07 Sep 2019 05:41

Instrument : MSVOA_U
 ClientSampleId : VSTDCCC050EC

Tgt Ion	Resp	Lower	Upper
113	188823		
111	103.1	81.5	122.3
192	23.0	17.8	26.8

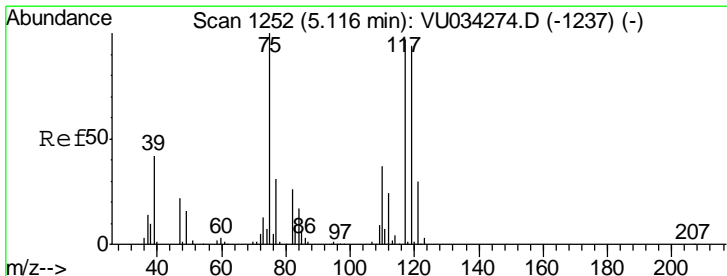
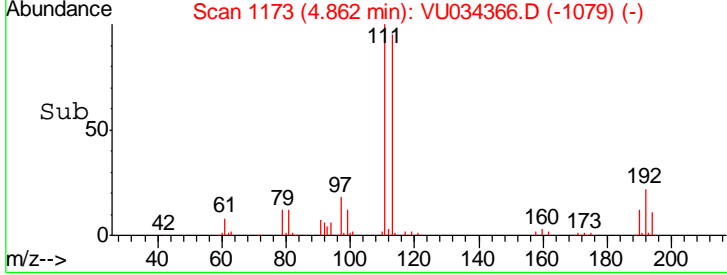
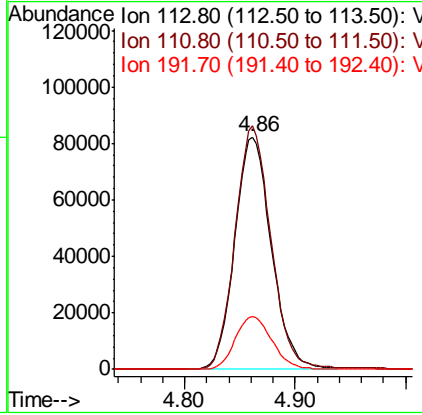
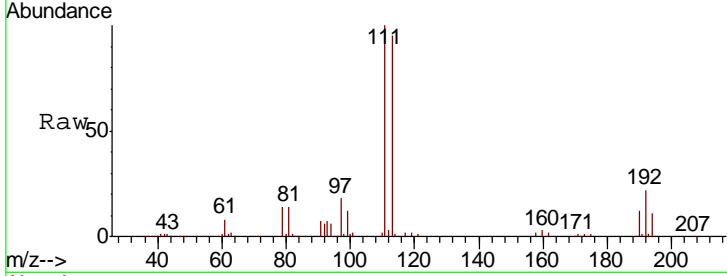

#36
 1,1-Dichloropropene
 Concen: 46.814 ug/l
 RT: 5.12 min Scan# 1252
 Delta R.T. 0.00 min
 Lab File: VU034366.D
 Acq: 07 Sep 2019 05:41

Tgt Ion	Resp	Lower	Upper
75	235459		
110	36.4	18.3	54.9
77	30.2	24.9	37.3

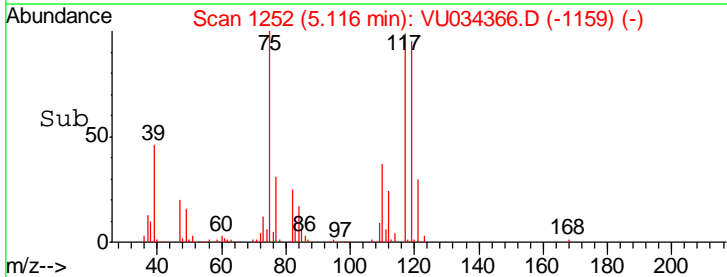
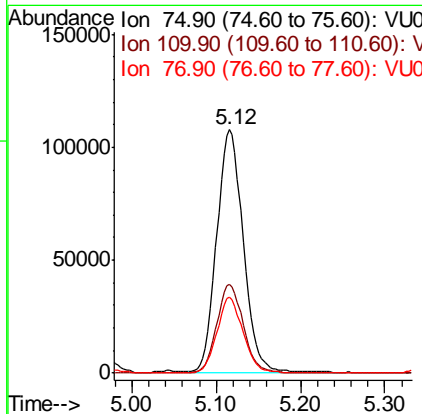
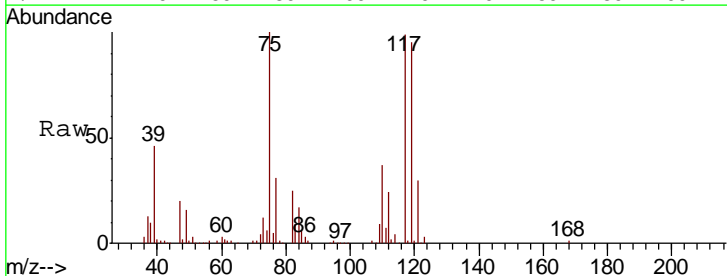

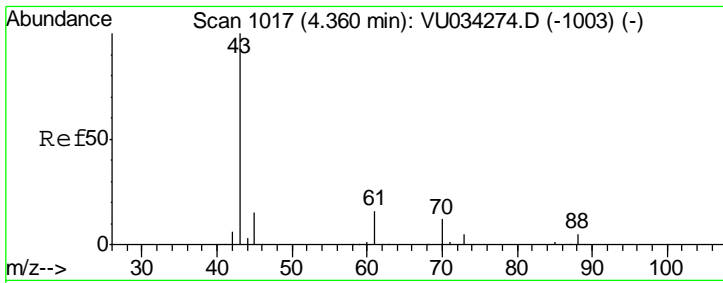

#37
 Ethyl Acetate
 Concen: 48.153 ug/l
 RT: 4.36 min Scan# 1016
 Delta R.T. -0.00 min
 Lab File: VU034366.D
 Acq: 07 Sep 2019 05:41

Instrument :
 MSVOA_U
 ClientSampleID :
 VSTDCCC050EC

Tgt Ion	Resp	Lower	Upper
43	286354		
61	15.5	12.3	18.5
70	11.9	9.1	13.7

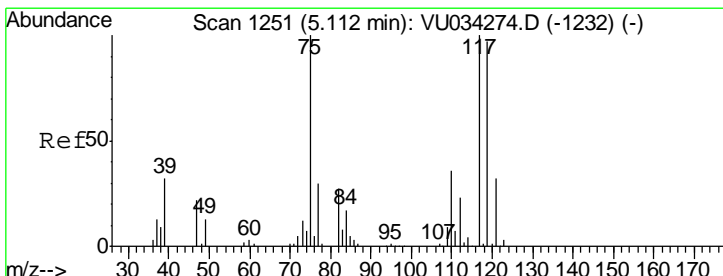
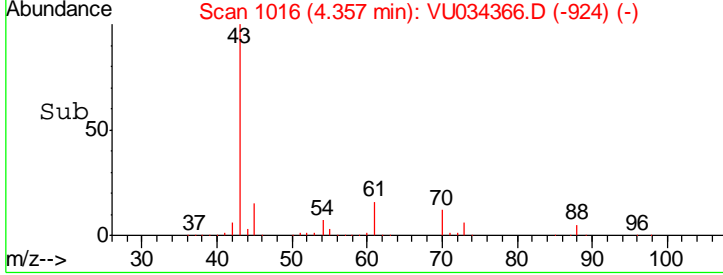
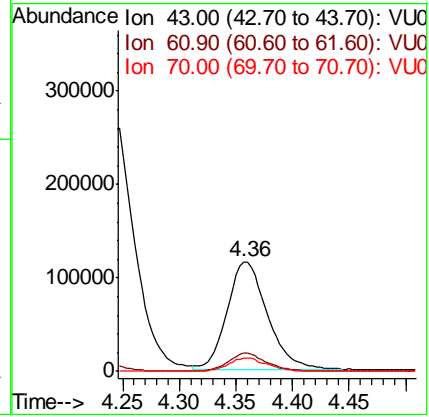
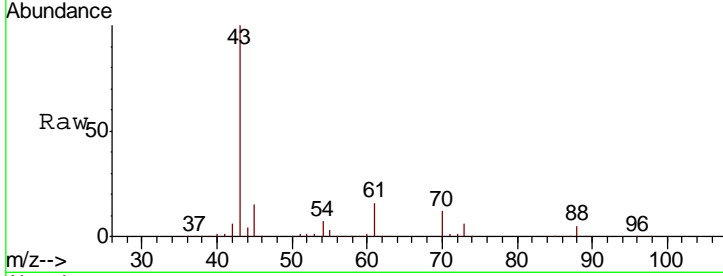

#38
 Carbon Tetrachloride
 Concen: 46.290 ug/l
 RT: 5.11 min Scan# 1251
 Delta R.T. 0.00 min
 Lab File: VU034366.D
 Acq: 07 Sep 2019 05:41

Tgt Ion	Resp	Lower	Upper
117	248593		
119	96.0	77.8	116.6
121	30.7	25.2	37.8

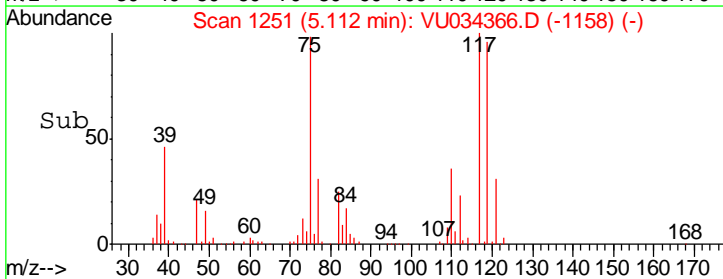
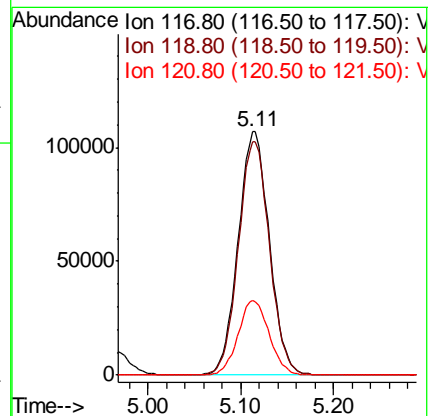
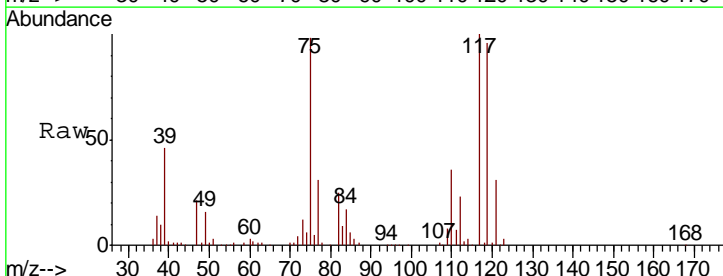

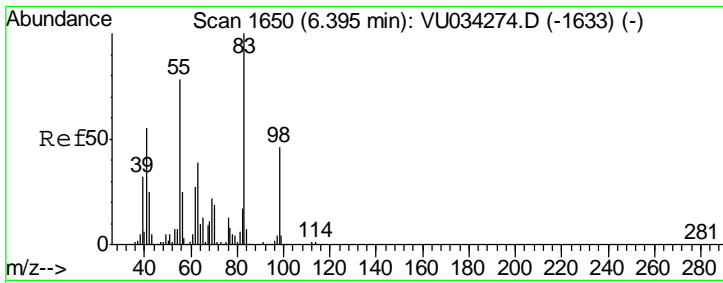

#39
 Methylcyclohexane
 Concen: 47.320 ug/l
 RT: 6.40 min Scan# 1650
 Delta R.T. 0.00 min
 Lab File: VU034366.D
 Acq: 07 Sep 2019 05:41

Instrument :
 MSVOA_U
 ClientSampled :
 VSTDCCC050EC

Tgt Ion	Resp	Lower	Upper
83	254428		
55	75.9	62.1	93.1
98	45.9	37.0	55.6

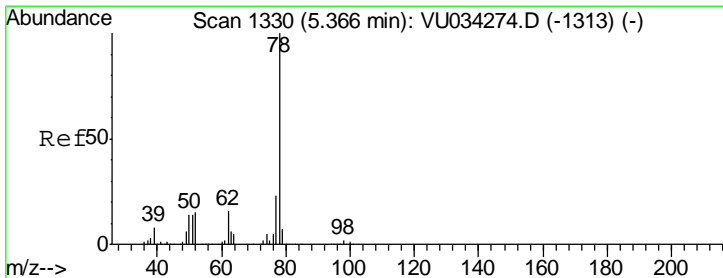
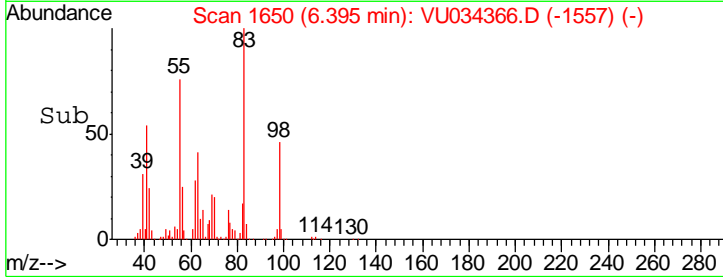
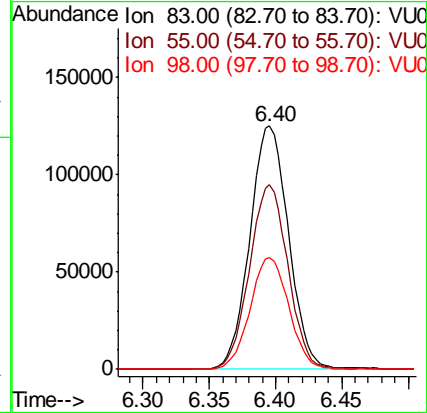
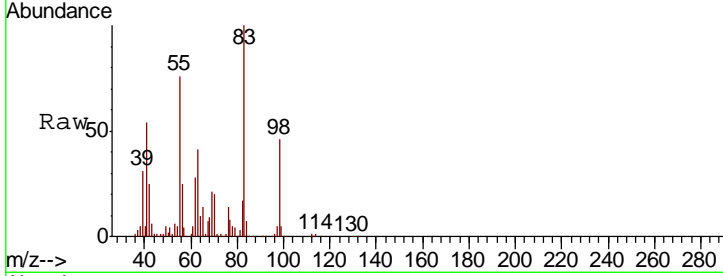

#40
 Benzene
 Concen: 46.667 ug/l
 RT: 5.37 min Scan# 1331
 Delta R.T. 0.00 min
 Lab File: VU034366.D
 Acq: 07 Sep 2019 05:41

Tgt Ion	Resp	Lower	Upper
78	757383		
77	23.6	18.7	28.1

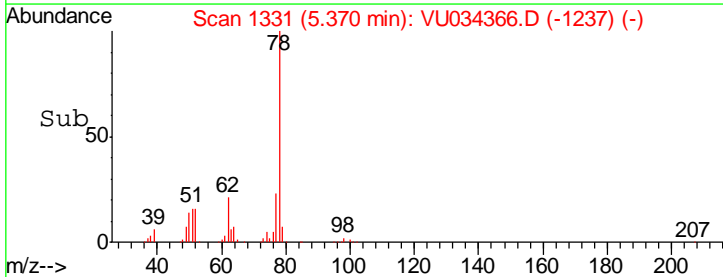
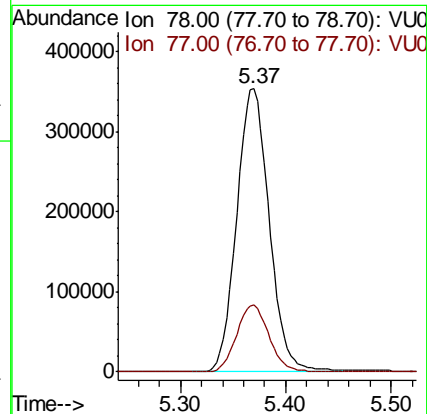
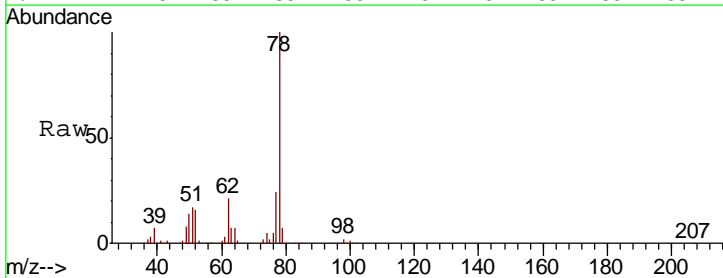

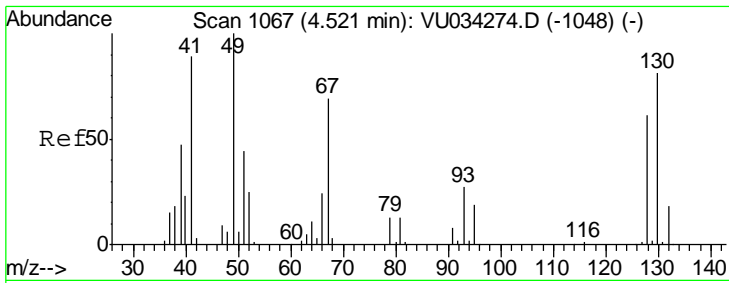

#41
 Methacrylonitrile
 Concen: 50.324 ug/l
 RT: 4.52 min Scan# 1066
 Delta R.T. -0.00 min
 Lab File: VU034366.D
 Acq: 07 Sep 2019 05:41

Instrument :
 MSVOA_U
 ClientSampled :
 VSTDCCC050EC

Tgt Ion: 41 Resp: 159405

Ion	Ratio	Lower	Upper
41	100		
39	51.9	41.0	61.4
67	80.2	62.4	93.6
52	29.8	23.6	35.4

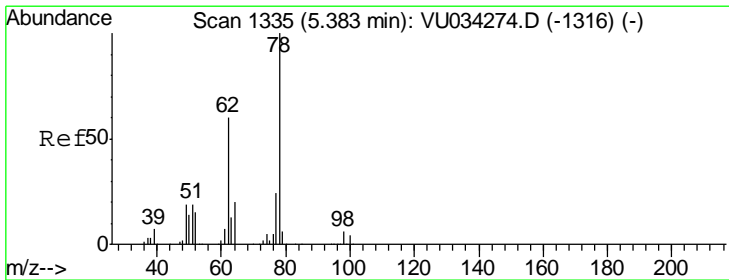
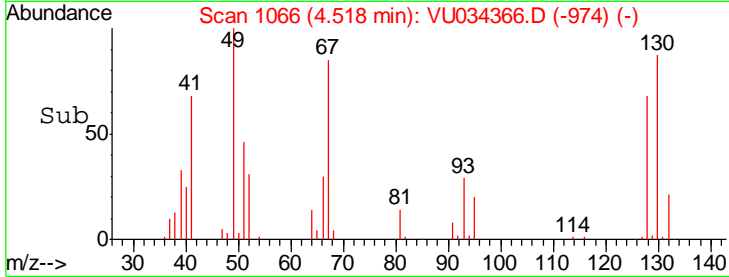
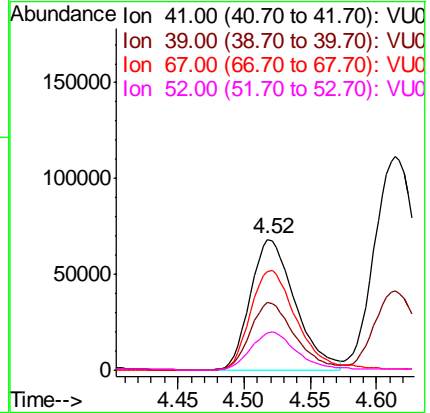
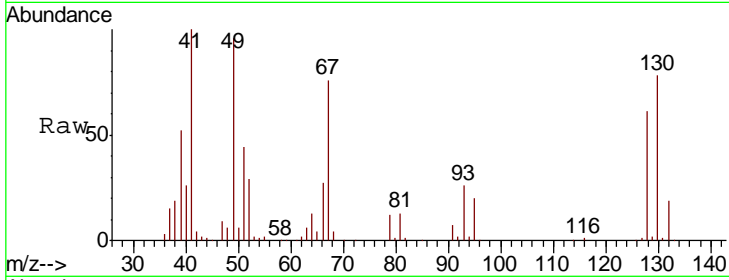

#42
 1,2-Dichloroethane
 Concen: 45.366 ug/l
 RT: 5.38 min Scan# 1335
 Delta R.T. 0.00 min
 Lab File: VU034366.D
 Acq: 07 Sep 2019 05:41

Tgt Ion: 62 Resp: 255628

Ion	Ratio	Lower	Upper
62	100		
98	10.6	0.0	20.0

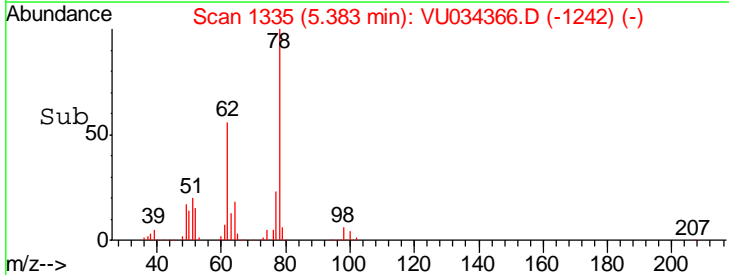
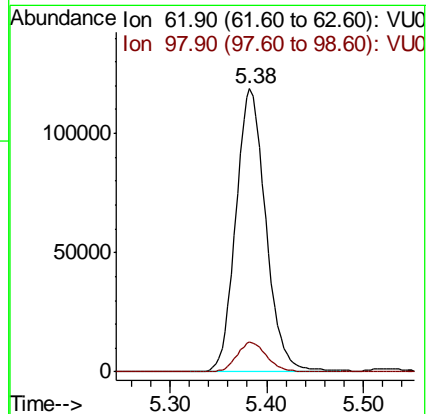
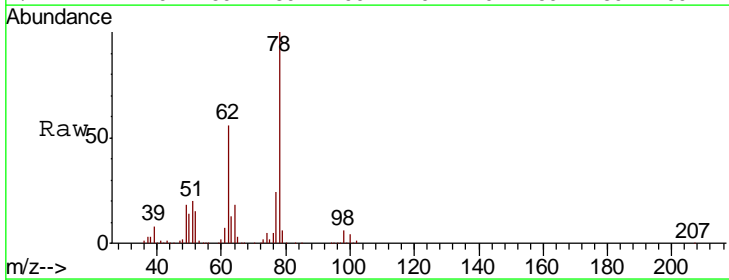

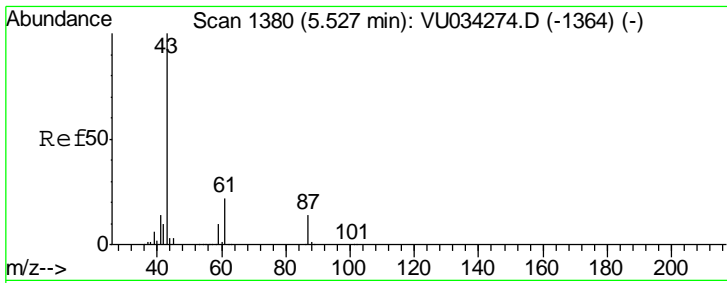

#43
 Isopropyl Acetate
 Concen: 49.387 ug/l
 RT: 5.53 min Scan# 1380
 Delta R.T. 0.00 min
 Lab File: VU034366.D
 Acq: 07 Sep 2019 05:41

Instrument : MSVOA_U
 ClientSampleId : VSTDCCC050EC

Tgt Ion	Resp	Lower	Upper
43	100		
61	22.4	17.1	25.7
87	14.6	11.1	16.7

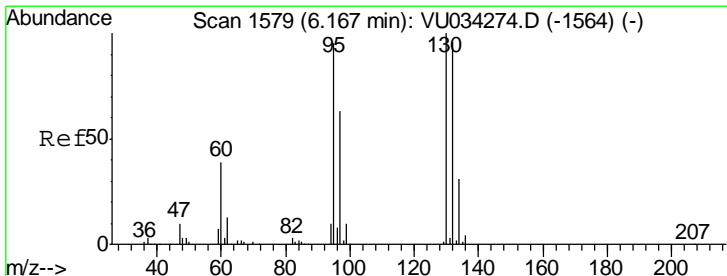
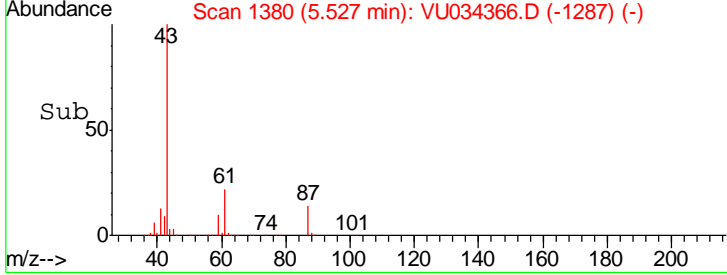
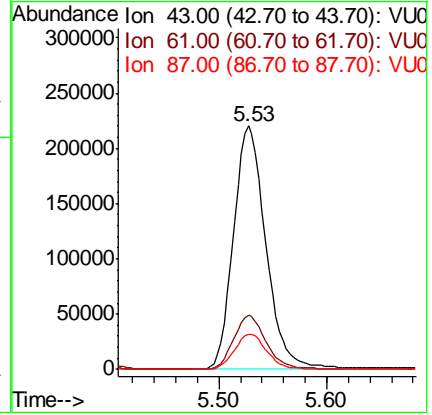
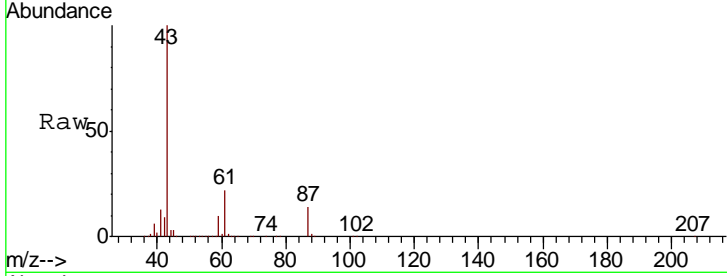

#44
 Trichloroethene
 Concen: 48.942 ug/l
 RT: 6.16 min Scan# 1578
 Delta R.T. -0.00 min
 Lab File: VU034366.D
 Acq: 07 Sep 2019 05:41

Tgt Ion	Resp	Lower	Upper
130	100		
95	95.5	0.0	189.2

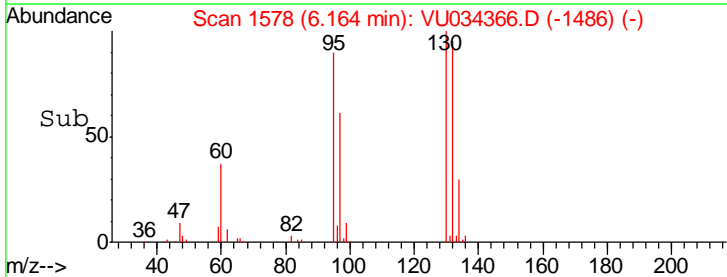
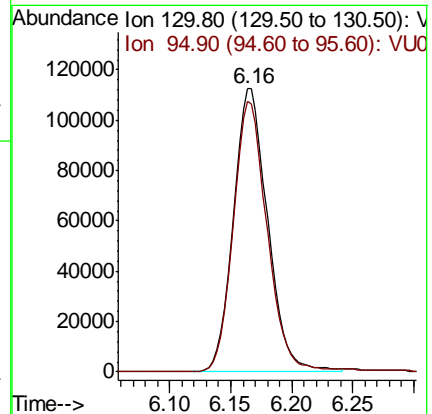
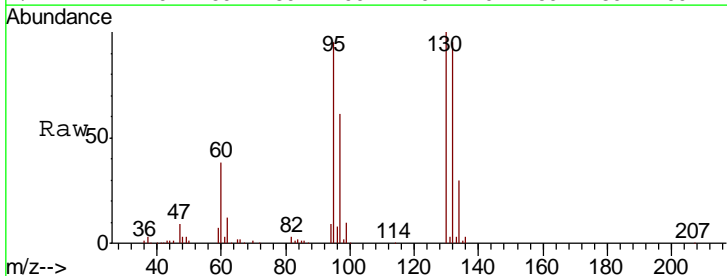

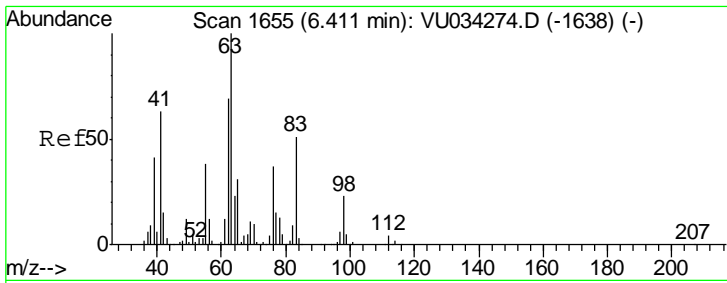

#45
 1,2-Dichloropropane
 Concen: 47.049 ug/l
 RT: 6.41 min Scan# 1655
 Delta R.T. 0.00 min
 Lab File: VU034366.D
 Acq: 07 Sep 2019 05:41

Instrument : MSVOA_U
 ClientSampleId : VSTDCCC050EC

Tgt Ion: 63 Resp: 223225
 Ion Ratio Lower Upper
 63 100
 65 31.5 24.6 37.0

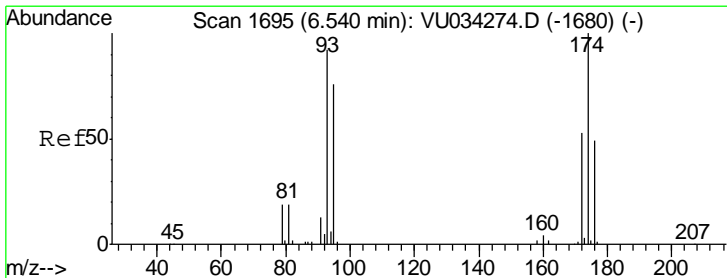
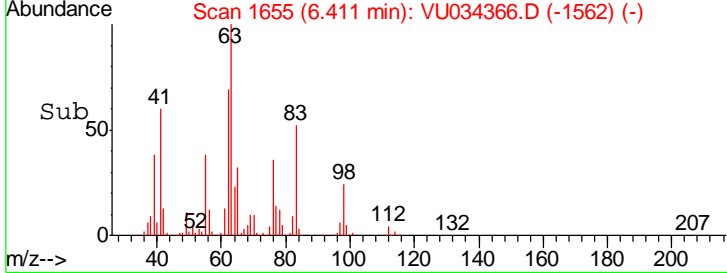
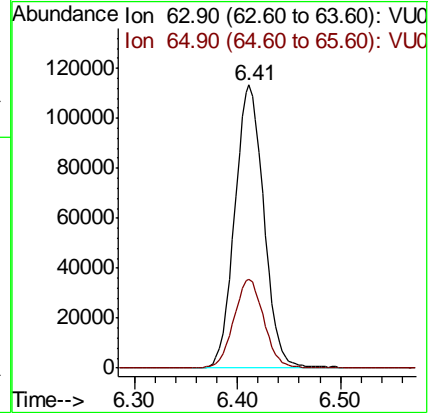
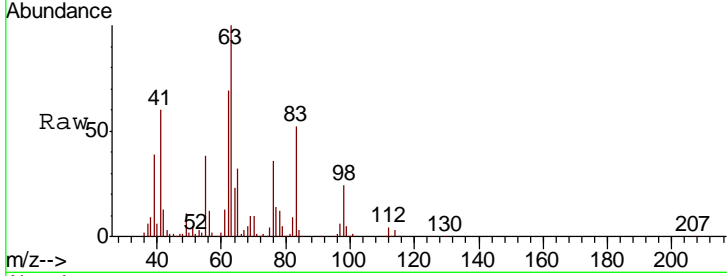

#46
 Dibromomethane
 Concen: 47.504 ug/l
 RT: 6.54 min Scan# 1695
 Delta R.T. 0.00 min
 Lab File: VU034366.D
 Acq: 07 Sep 2019 05:41

Tgt Ion: 93 Resp: 141475
 Ion Ratio Lower Upper
 93 100
 95 84.2 66.5 99.7
 174 112.7 87.8 131.6

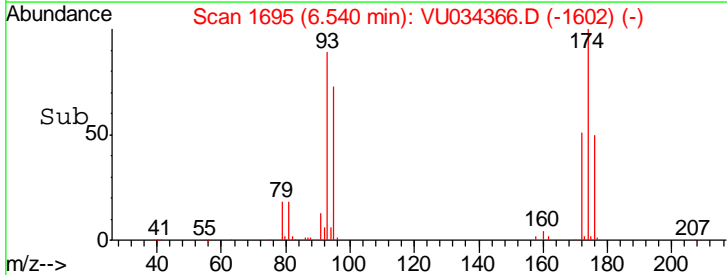
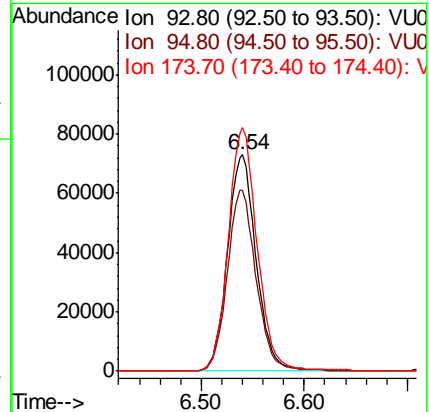
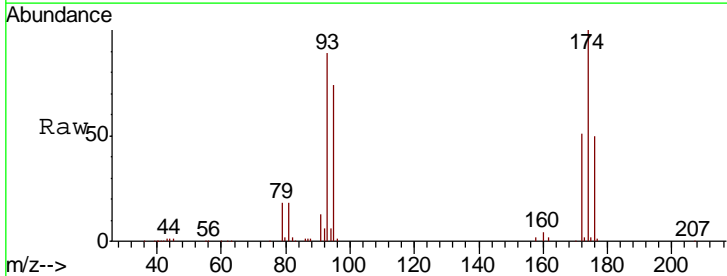

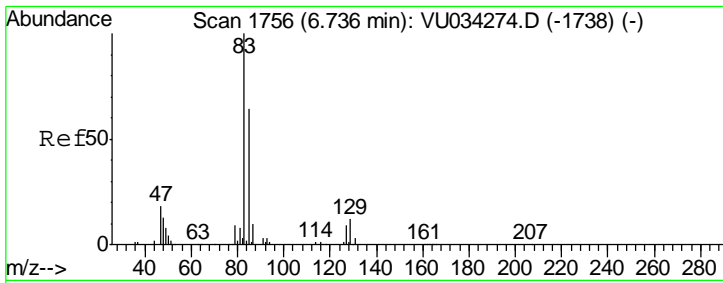

#47
 Bromodichloromethane
 Concen: 47.176 ug/l
 RT: 6.74 min Scan# 1756
 Delta R.T. 0.00 min
 Lab File: VU034366.D
 Acq: 07 Sep 2019 05:41

Instrument :
 MSVOA_U
 ClientSampled :
 VSTDCCC050EC

Tgt Ion	Resp	Lower	Upper
83	289202		
85	64.9	51.1	76.7
127	9.0	7.2	10.8

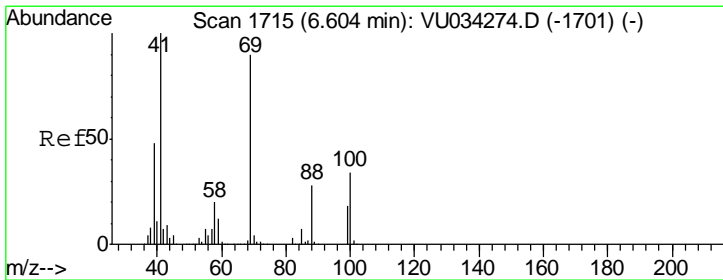
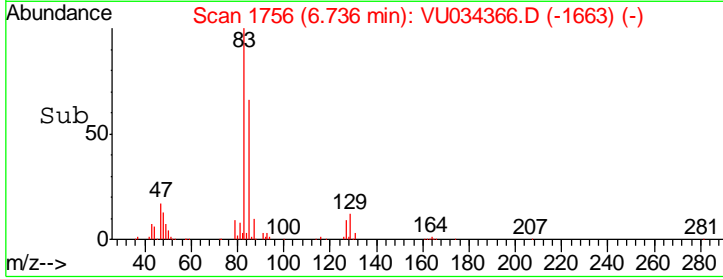
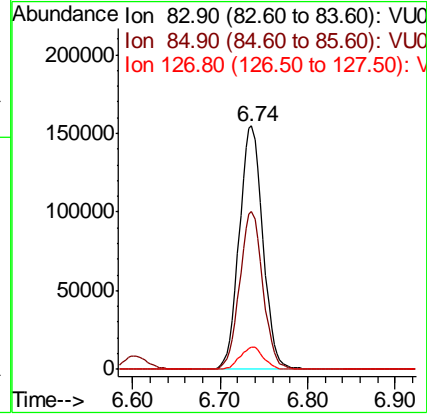
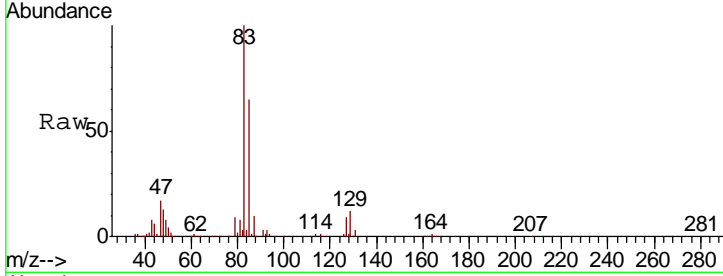

#48
 Methyl methacrylate
 Concen: 48.731 ug/l
 RT: 6.60 min Scan# 1714
 Delta R.T. -0.00 min
 Lab File: VU034366.D
 Acq: 07 Sep 2019 05:41

Tgt Ion	Resp	Lower	Upper
41	214713		
69	95.0	72.8	109.2
39	48.6	38.6	58.0

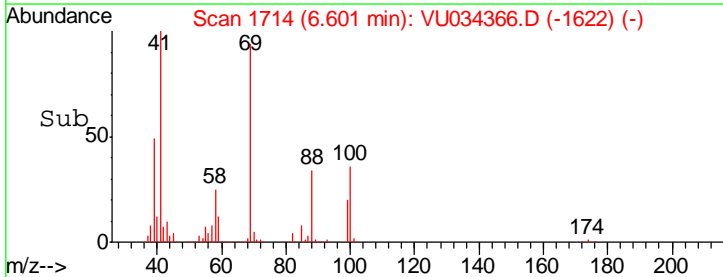
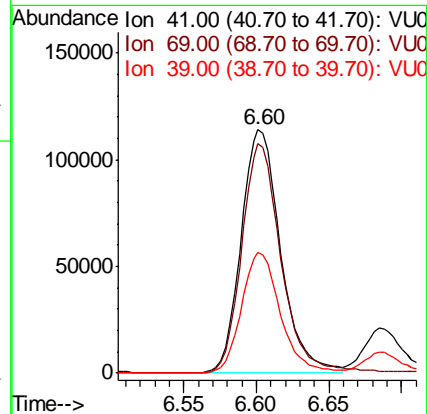
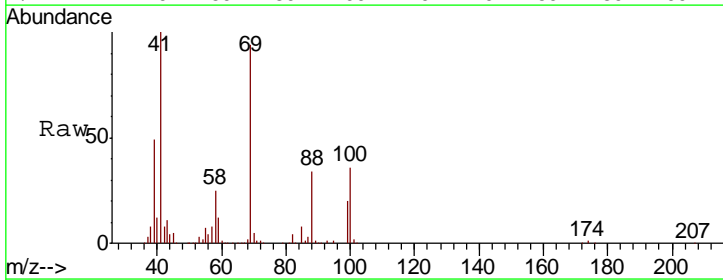

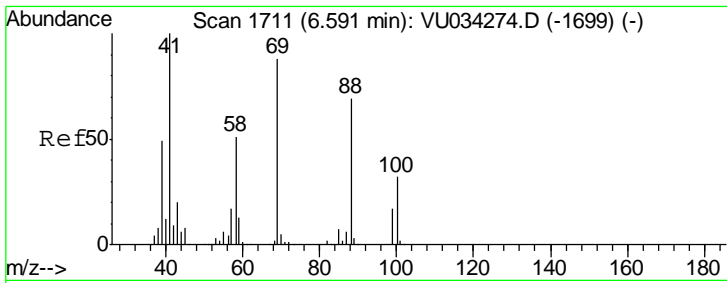

#49
 1,4-Dioxane
 Concen: 1050.428 ug/l
 RT: 6.59 min Scan# 1711
 Delta R.T. 0.00 min
 Lab File: VU034366.D
 Acq: 07 Sep 2019 05:41

Instrument :
 MSVOA_U
ClientSampleID :
 VSTDCCC050EC

Tgt Ion	Resp	Lower	Upper
88	101065		
Ion Ratio			
88	100		
43	27.2	23.8	35.6
58	71.1	58.4	87.6

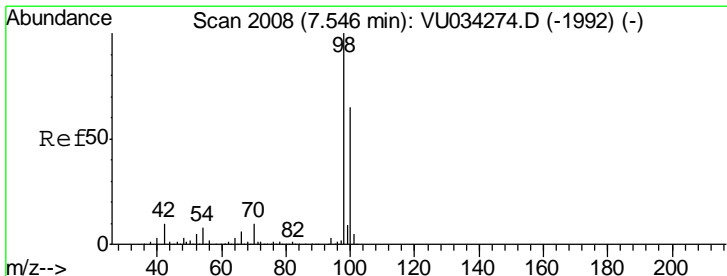
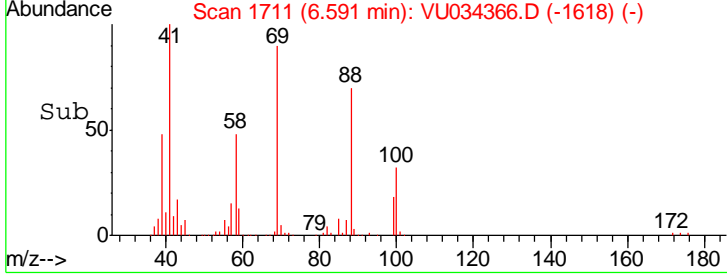
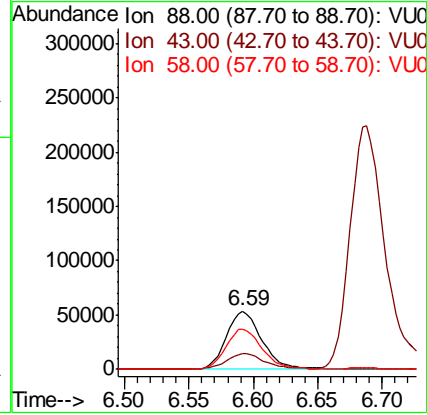
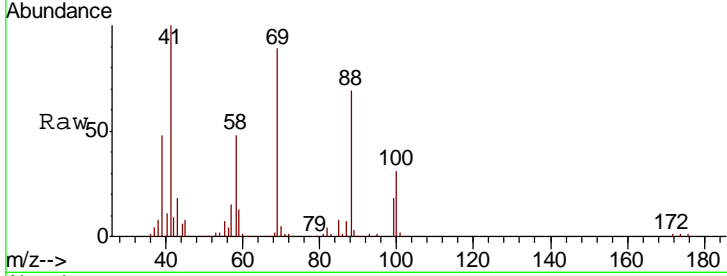

#50
 Toluene-d8
 Concen: 45.882 ug/l
 RT: 7.54 min Scan# 2007
 Delta R.T. -0.00 min
 Lab File: VU034366.D
 Acq: 07 Sep 2019 05:41

Tgt Ion	Resp	Lower	Upper
98	743897		
Ion Ratio			
98	100		
100	64.4	51.7	77.5

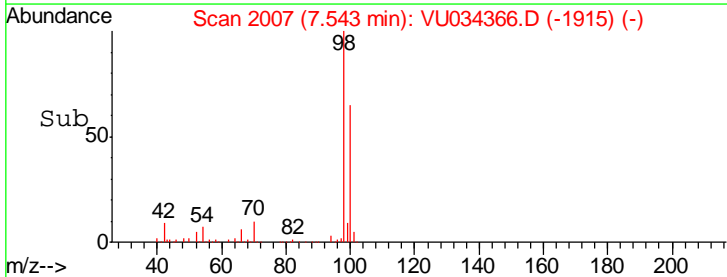
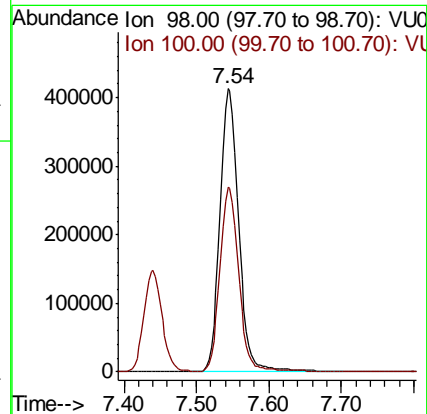
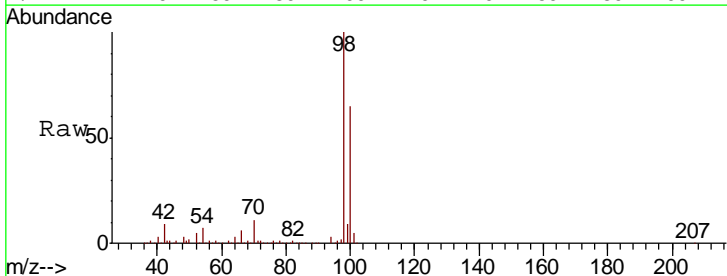

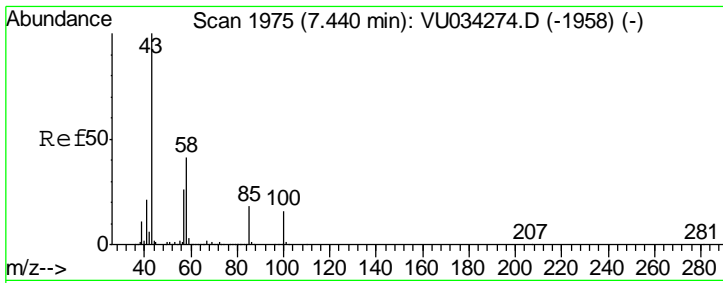

#51
 4-Methyl-2-Pentanone
 Concen: 244.804 ug/l
 RT: 7.44 min Scan# 1975
 Delta R.T. 0.00 min
 Lab File: VU034366.D
 Acq: 07 Sep 2019 05:41

Instrument :
 MSVOA_U
 ClientSampleId :
 VSTDCCC050EC

Tgt Ion: 43 Resp: 1571975
 Ion Ratio Lower Upper
 43 100
 58 42.2 33.0 49.4

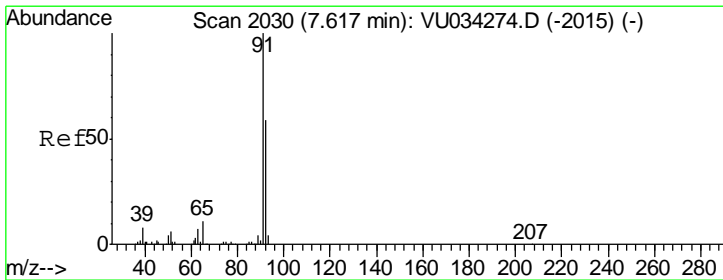
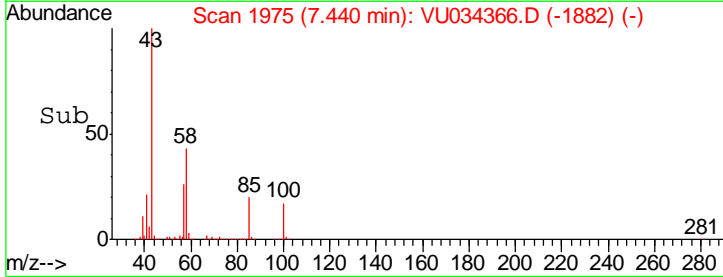
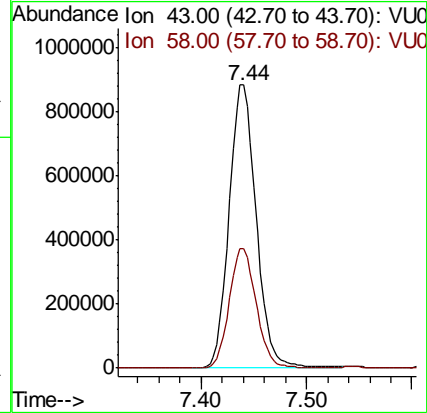
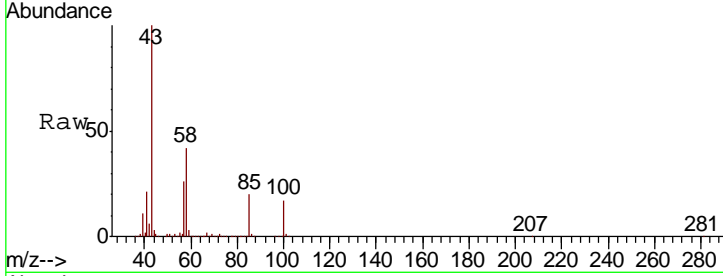

#52
 Toluene
 Concen: 48.697 ug/l
 RT: 7.62 min Scan# 2030
 Delta R.T. 0.00 min
 Lab File: VU034366.D
 Acq: 07 Sep 2019 05:41

Tgt Ion: 92 Resp: 495777
 Ion Ratio Lower Upper
 92 100
 91 170.8 136.6 205.0

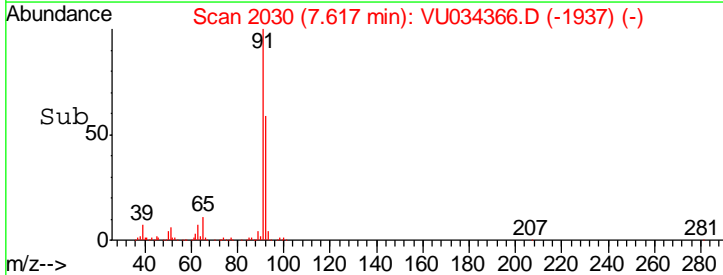
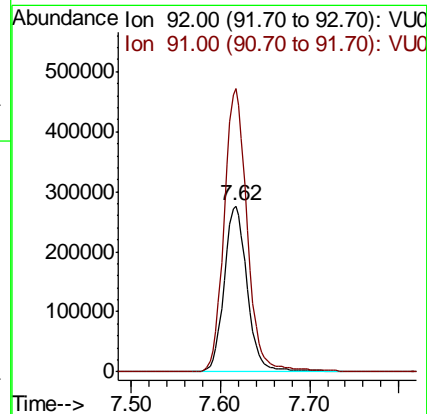
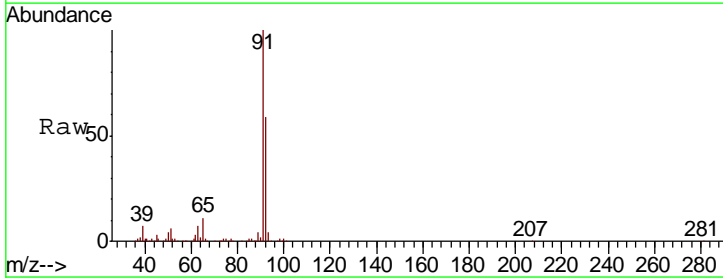

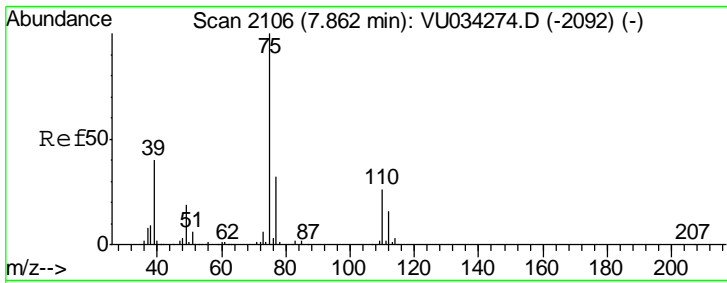

#53
 t-1,3-Dichloropropene
 Concen: 46.239 ug/l
 RT: 7.86 min Scan# 2105
 Delta R.T. -0.00 min
 Lab File: VU034366.D
 Acq: 07 Sep 2019 05:41

Instrument : MSVOA_U
 ClientSampled : VSTDCCC050EC

Tgt Ion	Resp	Lower	Upper
75	293842		
77	31.6	25.7	38.5

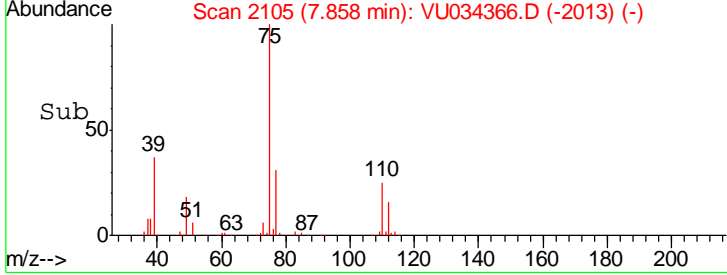
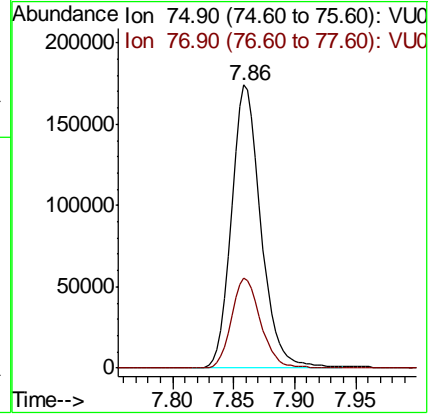
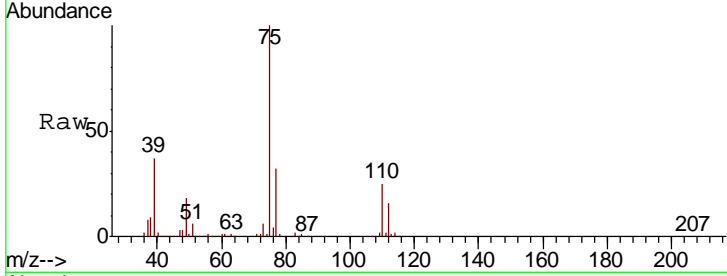

#54
 cis-1,3-Dichloropropene
 Concen: 47.111 ug/l
 RT: 7.25 min Scan# 1915
 Delta R.T. -0.00 min
 Lab File: VU034366.D
 Acq: 07 Sep 2019 05:41

Tgt Ion	Resp	Lower	Upper
75	328586		
77	31.8	25.1	37.7
39	37.8	31.2	46.8

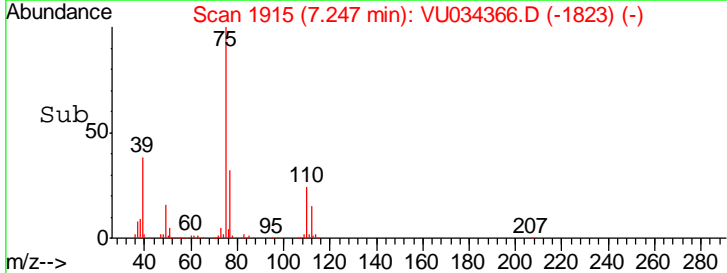
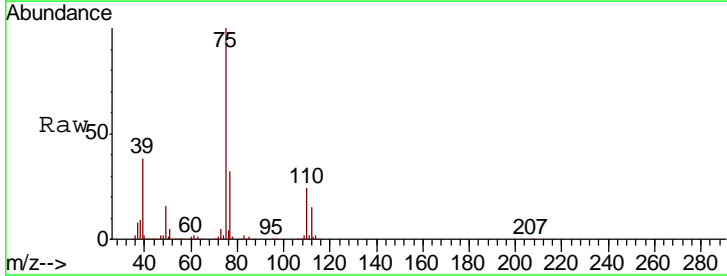
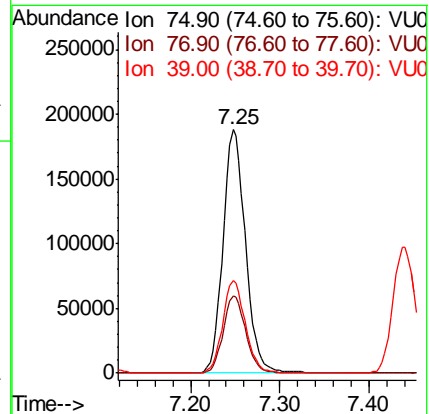
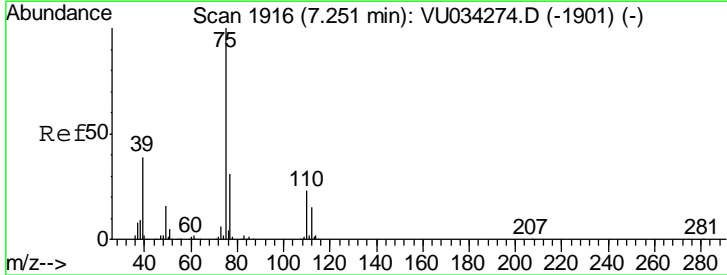

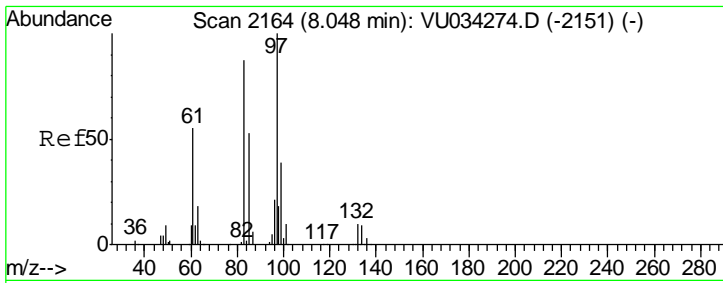

#55
 1,1,2-Trichloroethane
 Concen: 47.437 ug/l
 RT: 8.04 min Scan# 2163
 Delta R.T. -0.00 min
 Lab File: VU034366.D
 Acq: 07 Sep 2019 05:41

Instrument : MSVOA_U
 ClientSampleID : VSTDCCC050EC

Tgt Ion	Resp	Lower	Upper
97	100		
83	87.5	69.0	103.6
85	56.1	44.2	66.2
99	62.9	49.4	74.0

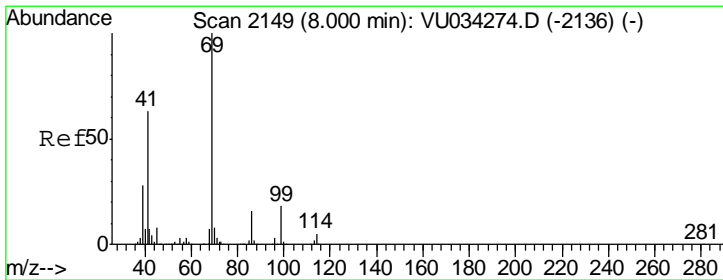
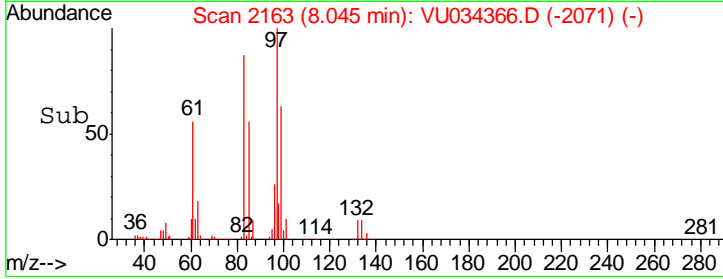
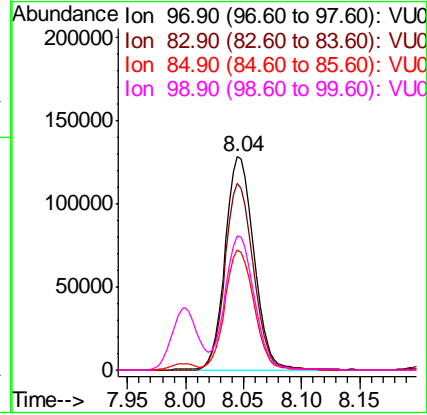
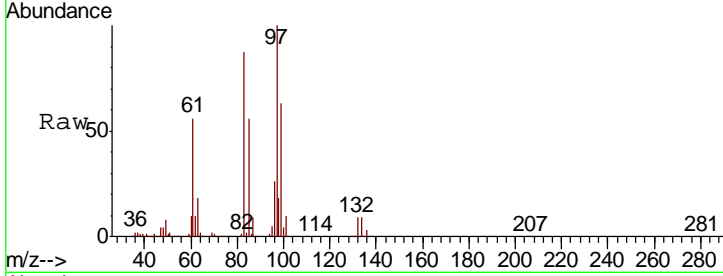

#56
 Ethyl methacrylate
 Concen: 48.016 ug/l
 RT: 8.00 min Scan# 2149
 Delta R.T. 0.00 min
 Lab File: VU034366.D
 Acq: 07 Sep 2019 05:41

Tgt Ion	Resp	Lower	Upper
69	100		
41	60.4	49.5	74.3
39	27.1	22.5	33.7

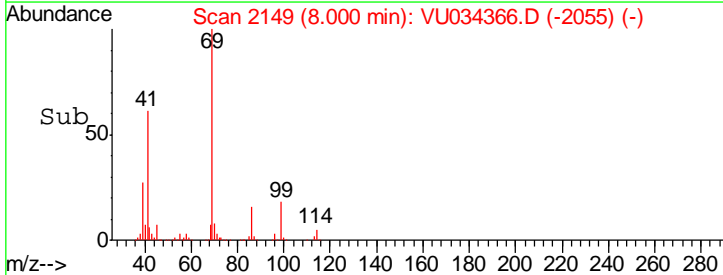
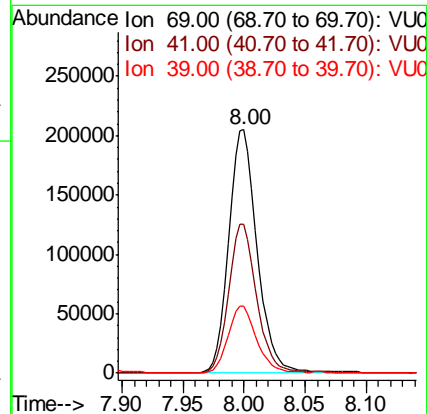
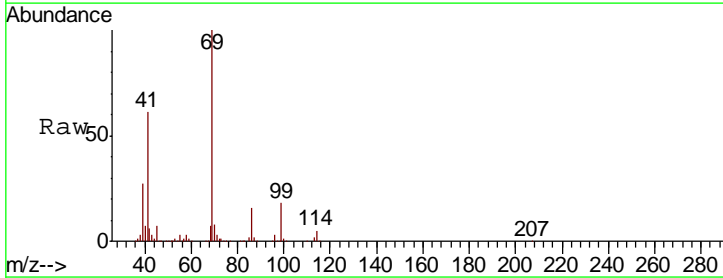

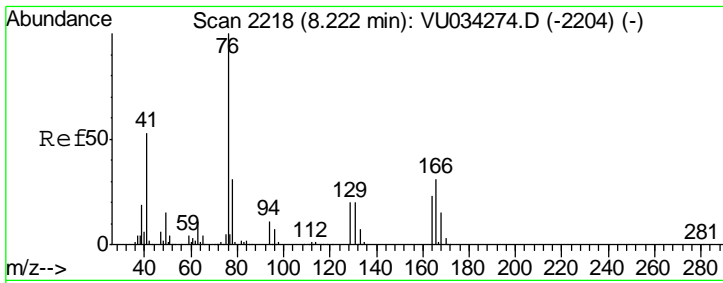

#57
 1,3-Dichloropropane
 Concen: 47.695 ug/l
 RT: 8.22 min Scan# 2218
 Delta R.T. 0.00 min
 Lab File: VU034366.D
 Acq: 07 Sep 2019 05:41

Instrument :
 MSVOA_U
 ClientSampleId :
 VSTDCCC050EC

Tgt Ion: 76 Resp: 359028
 Ion Ratio Lower Upper
 76 100
 78 32.4 25.4 38.2

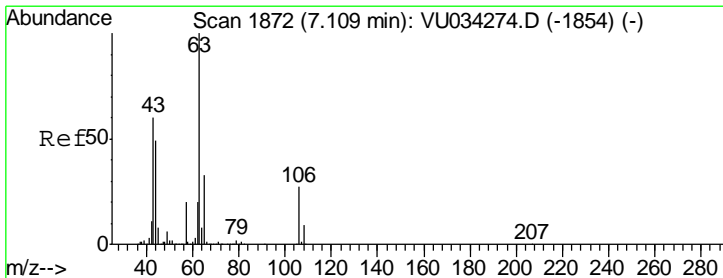
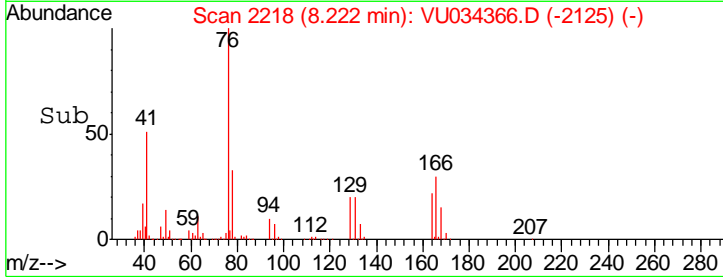
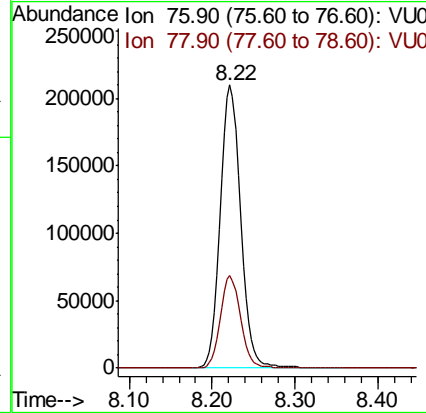
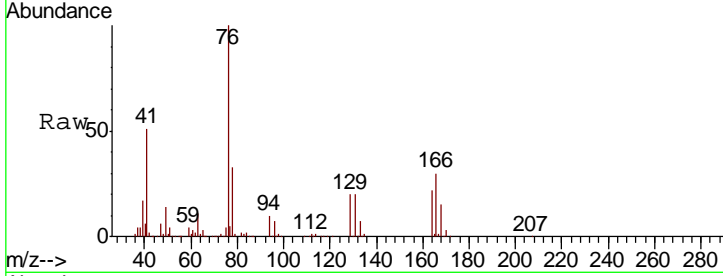

#58
 2-Chloroethyl Vinyl ether
 Concen: 214.685 ug/l
 RT: 7.11 min Scan# 1871
 Delta R.T. -0.00 min
 Lab File: VU034366.D
 Acq: 07 Sep 2019 05:41

Tgt Ion: 63 Resp: 504159
 Ion Ratio Lower Upper
 63 100
 106 27.6 21.6 32.4

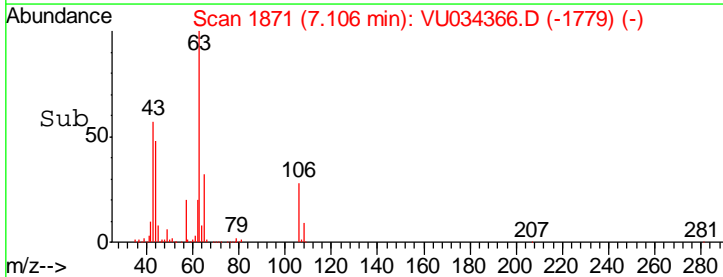
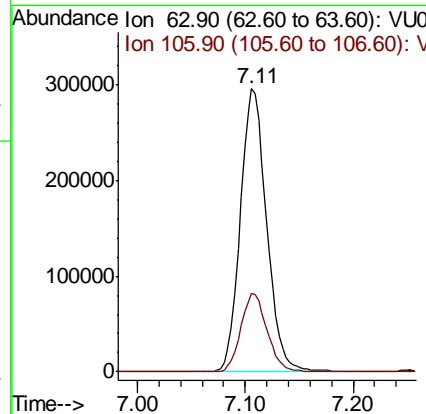
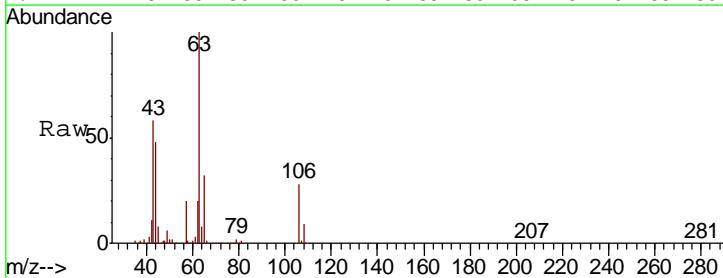

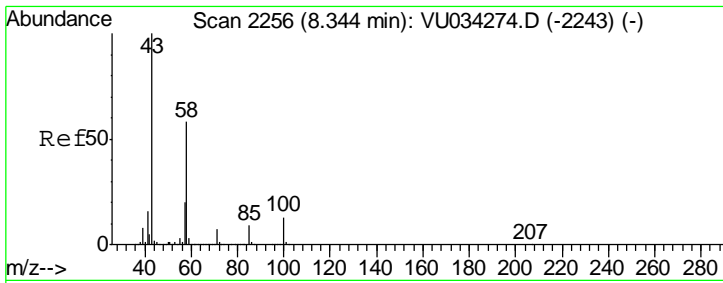

#59
 2-Hexanone
 Concen: 248.500 ug/l
 RT: 8.34 min Scan# 2255
 Delta R.T. -0.00 min
 Lab File: VU034366.D
 Acq: 07 Sep 2019 05:41

Instrument : MSVOA_U
 ClientSampled : VSTDCCC050EC

Tgt Ion: 43 Resp: 1192080
 Ion Ratio Lower Upper
 43 100
 58 59.5 28.8 86.5

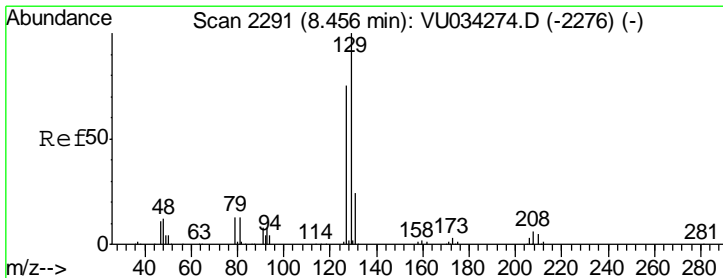
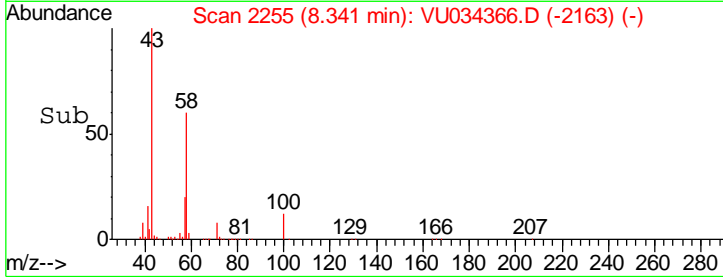
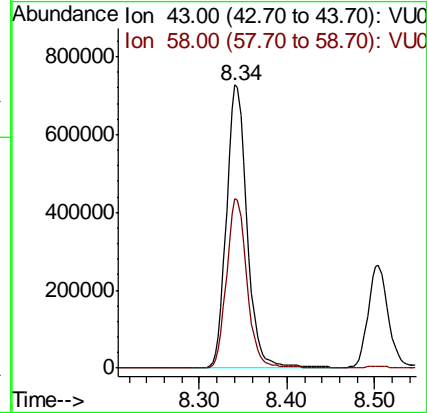
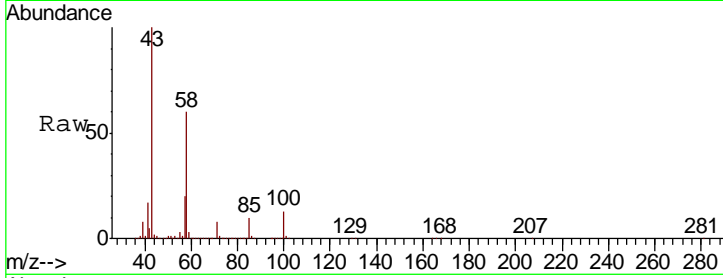

#60
 Dibromochloromethane
 Concen: 49.488 ug/l
 RT: 8.46 min Scan# 2291
 Delta R.T. 0.00 min
 Lab File: VU034366.D
 Acq: 07 Sep 2019 05:41

Tgt Ion: 129 Resp: 245385
 Ion Ratio Lower Upper
 129 100
 127 77.9 37.9 113.7

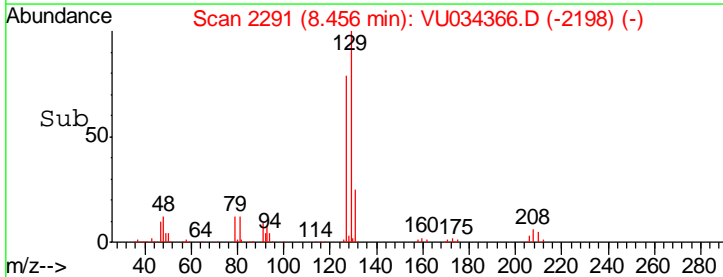
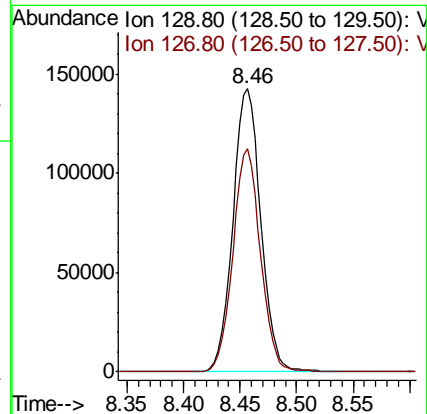
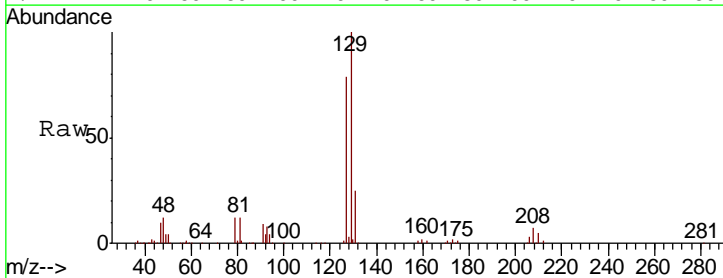

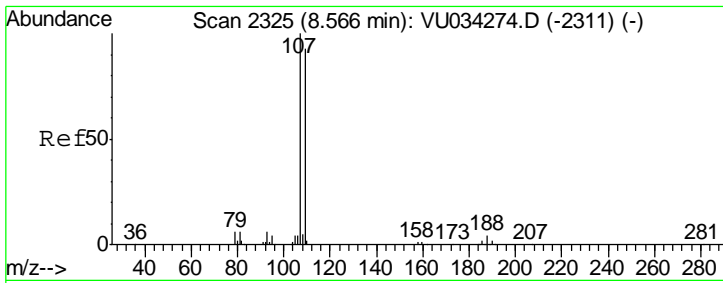

#61
 1,2-Dibromoethane
 Concen: 48.343 ug/l
 RT: 8.57 min Scan# 2325
 Delta R.T. 0.00 min
 Lab File: VU034366.D
 Acq: 07 Sep 2019 05:41

Instrument :
 MSVOA_U
 ClientSampleId :
 VSTDCCC050EC

Tgt Ion	Resp	Lower	Upper
107	218738		
109	95.1	75.0	112.6

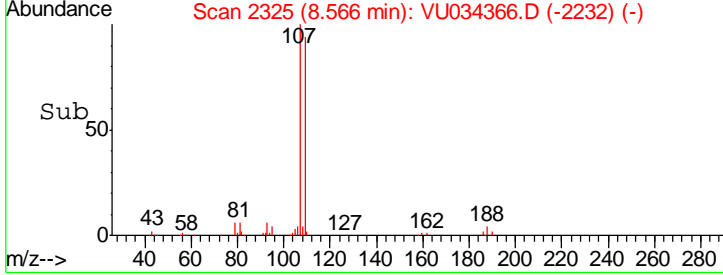
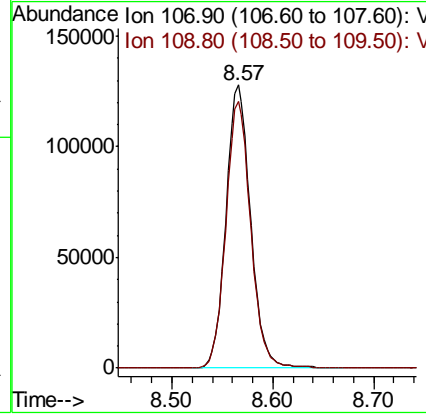
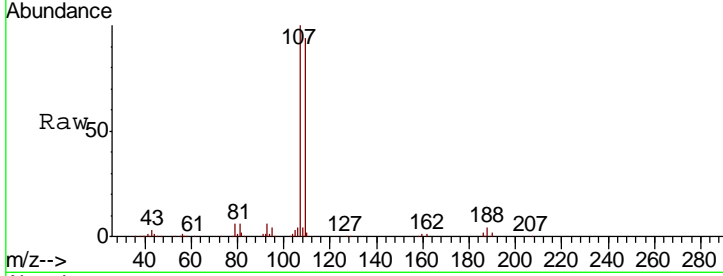

#62
 4-Bromofluorobenzene
 Concen: 44.796 ug/l
 RT: 10.29 min Scan# 2860
 Delta R.T. -0.00 min
 Lab File: VU034366.D
 Acq: 07 Sep 2019 05:41

Tgt Ion	Resp	Lower	Upper
95	280413		
174	90.0	0.0	175.2
176	87.0	0.0	168.0

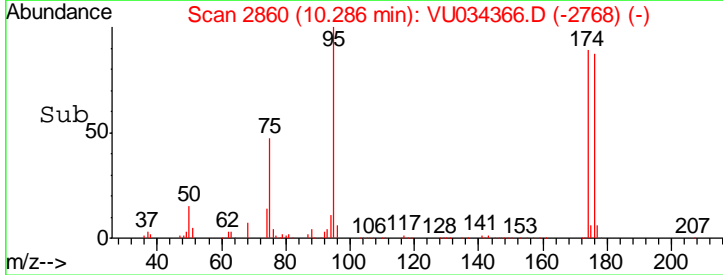
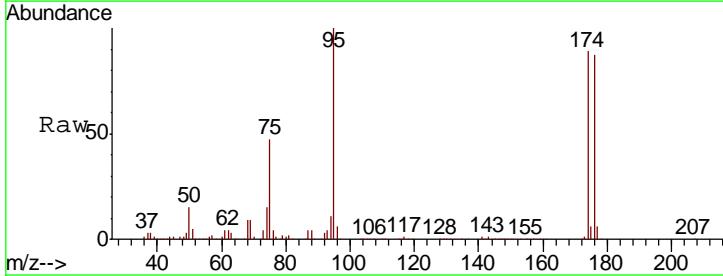
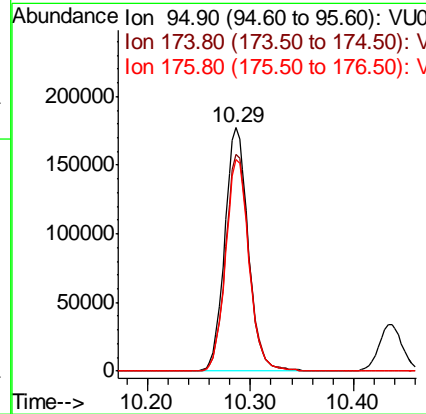
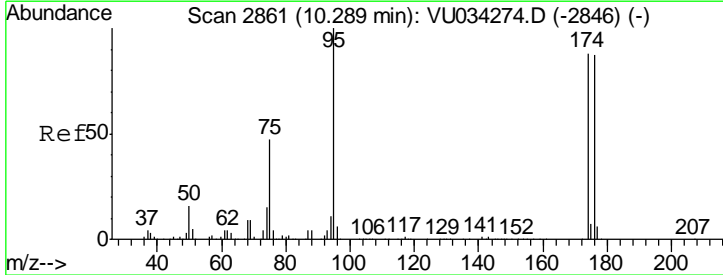

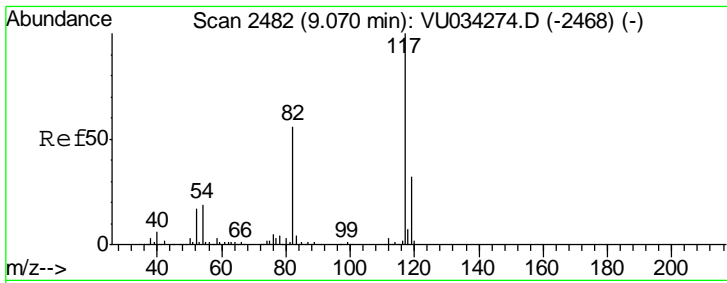

#63
 Chlorobenzene-d5
 Concen: 50.000 ug/l
 RT: 9.07 min Scan# 2481
 Delta R.T. -0.00 min
 Lab File: VU034366.D
 Acq: 07 Sep 2019 05:41

Instrument : MSVOA_U
 ClientSampleId : VSTDCCC050EC

Tgt Ion	Resp	Lower	Upper
117	455776		
82	53.9	44.6	67.0
119	32.1	25.9	38.9

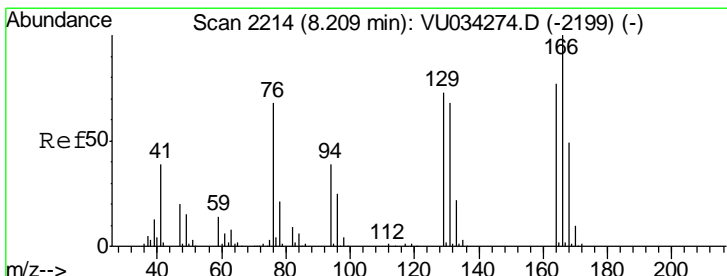
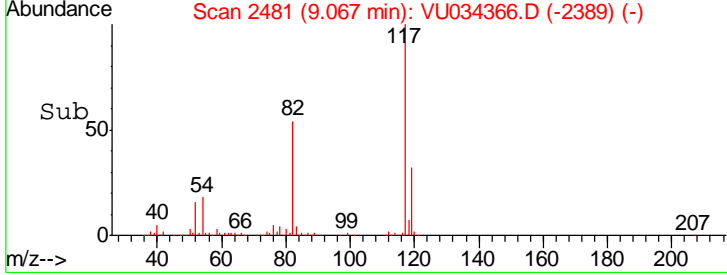
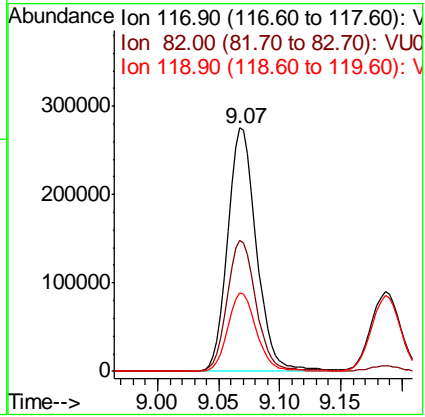
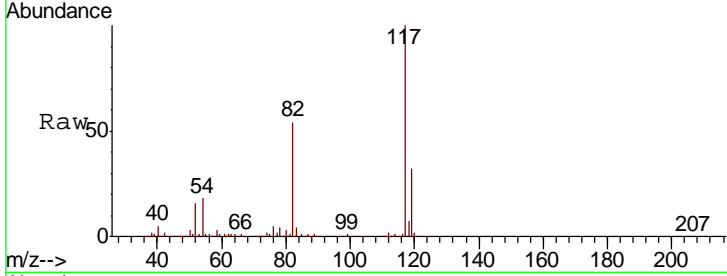

#64
 Tetrachloroethene
 Concen: 49.419 ug/l
 RT: 8.21 min Scan# 2213
 Delta R.T. -0.00 min
 Lab File: VU034366.D
 Acq: 07 Sep 2019 05:41

Tgt Ion	Resp	Lower	Upper
164	195410		
166	131.0	103.7	155.5
129	92.3	75.8	113.8
131	89.4	70.7	106.1

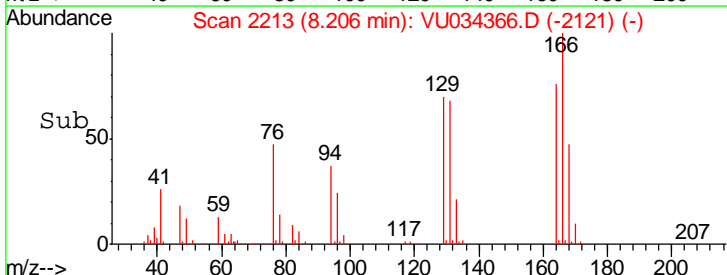
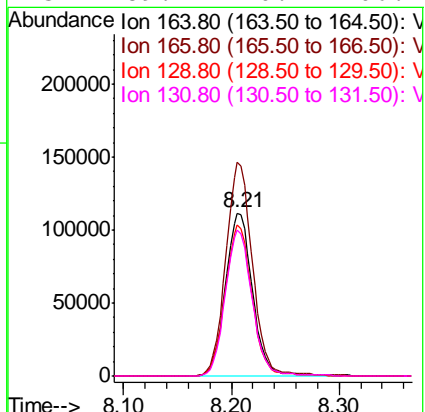
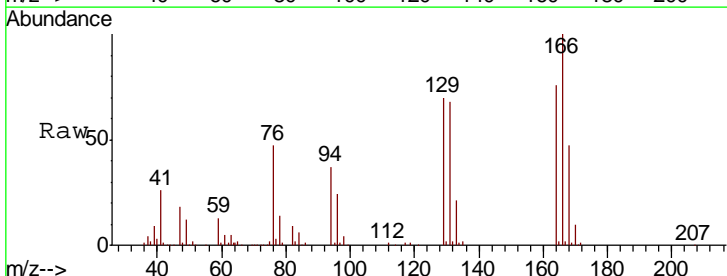

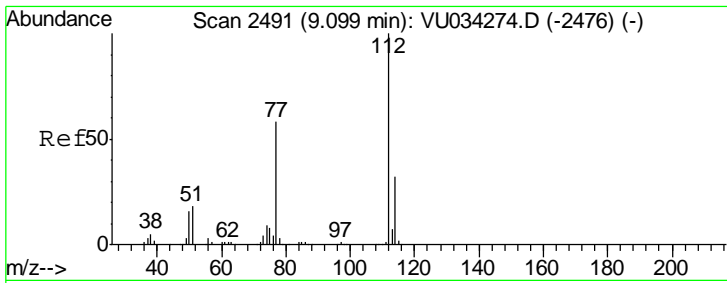

#65
 Chlorobenzene
 Concen: 50.384 ug/l
 RT: 9.10 min Scan# 2491
 Delta R.T. 0.00 min
 Lab File: VU034366.D
 Acq: 07 Sep 2019 05:41

Instrument : MSVOA_U
 ClientSampleID : VSTDCCC050EC

Tgt Ion	Resp	Lower	Upper
112	100		
114	31.6	25.9	38.9

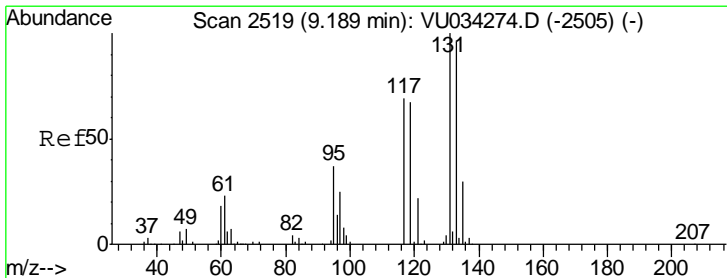
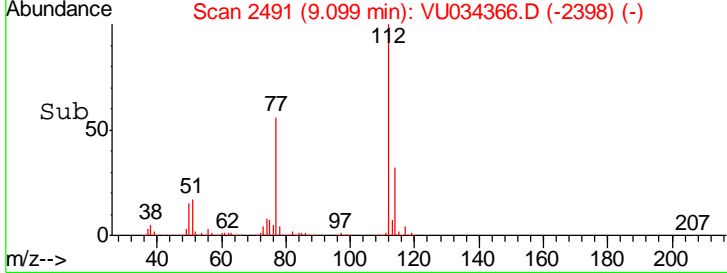
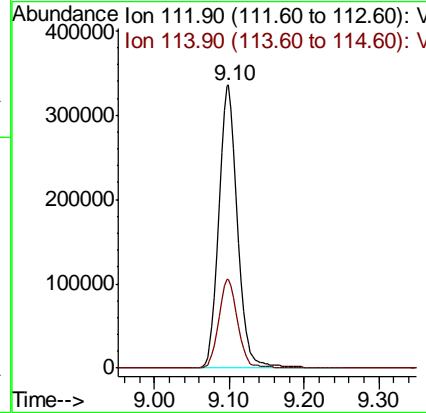
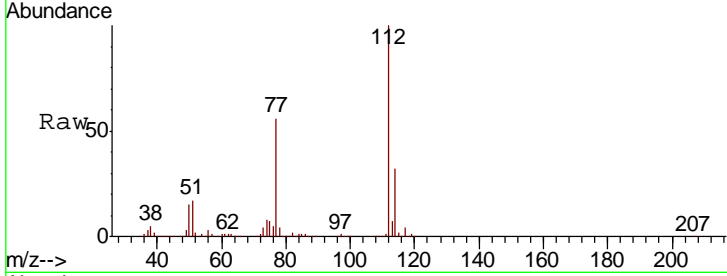

#66
 1,1,1,2-Tetrachloroethane
 Concen: 48.367 ug/l
 RT: 9.19 min Scan# 2518
 Delta R.T. -0.00 min
 Lab File: VU034366.D
 Acq: 07 Sep 2019 05:41

Tgt Ion	Resp	Lower	Upper
131	100		
133	97.5	47.9	143.7
119	66.4	33.1	99.5

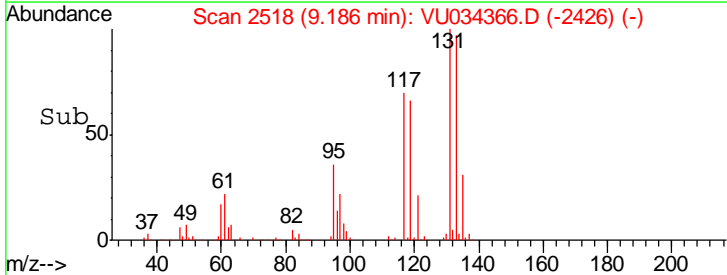
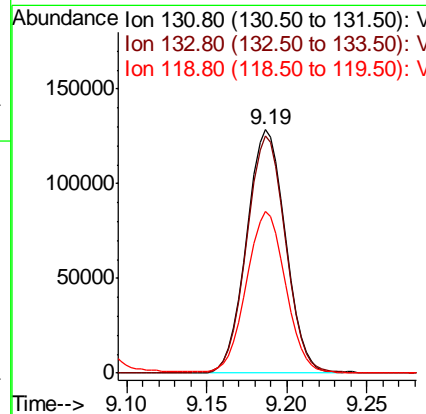
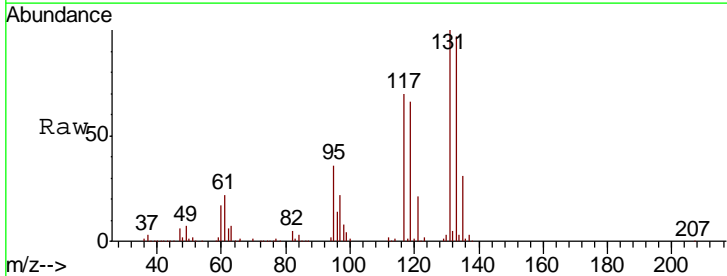

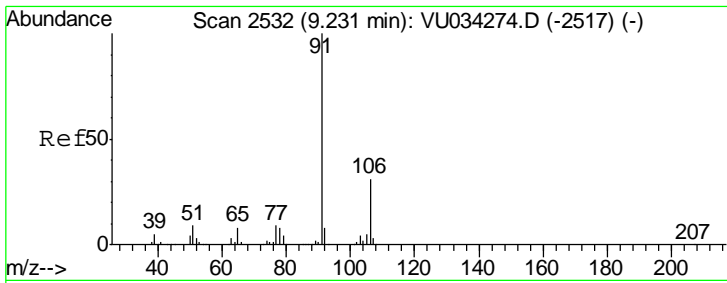

#67
 Ethyl Benzene
 Concen: 51.622 ug/l
 RT: 9.23 min Scan# 2531
 Delta R.T. -0.00 min
 Lab File: VU034366.D
 Acq: 07 Sep 2019 05:41

Instrument : MSVOA_U
 ClientSampled : VSTDCCC050EC

Tgt Ion: 91 Resp: 975988
 Ion Ratio Lower Upper
 91 100
 106 32.1 24.8 37.2

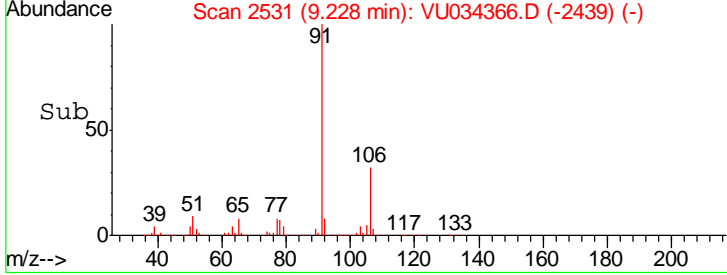
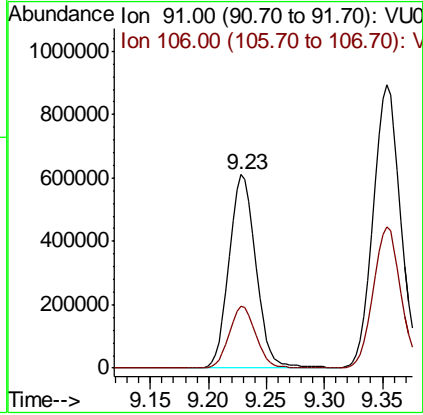
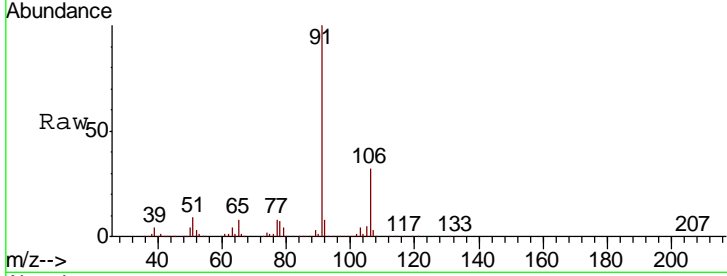

#68
 m/p-Xylenes
 Concen: 105.648 ug/l
 RT: 9.35 min Scan# 2570
 Delta R.T. -0.00 min
 Lab File: VU034366.D
 Acq: 07 Sep 2019 05:41

Tgt Ion: 106 Resp: 752157
 Ion Ratio Lower Upper
 106 100
 91 198.3 160.1 240.1

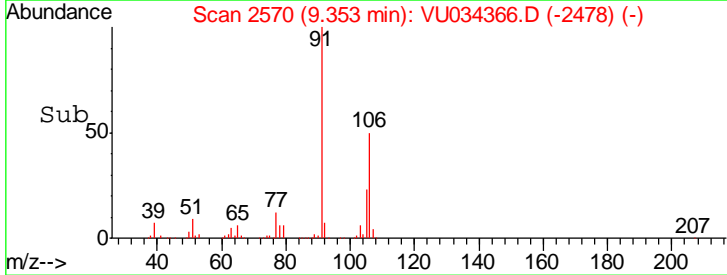
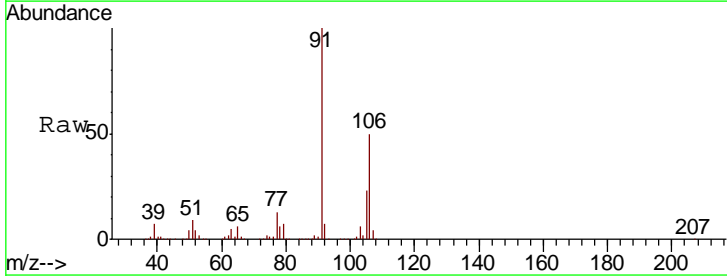
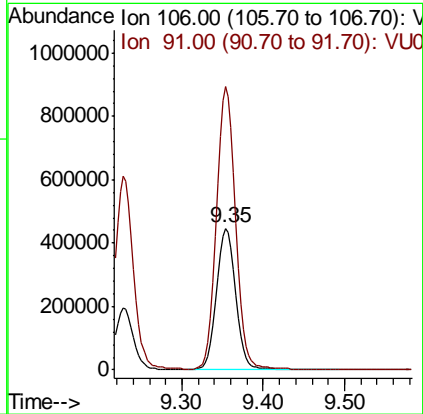
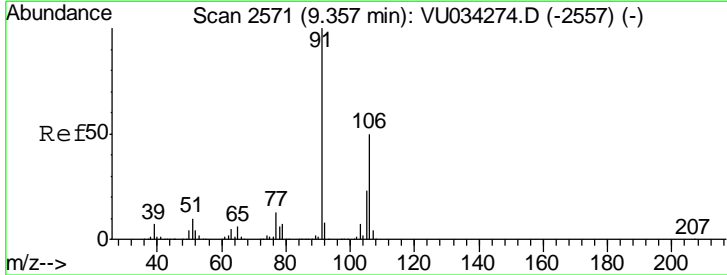

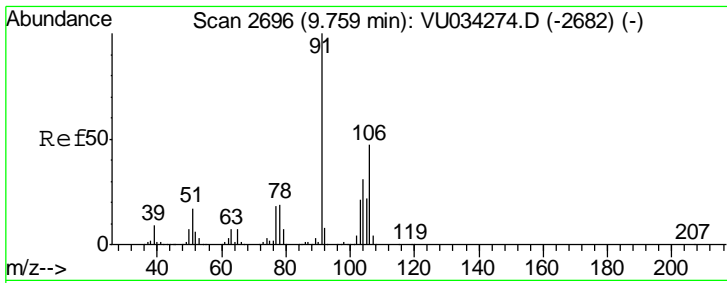

#69
 o-Xylene
 Concen: 53.570 ug/l
 RT: 9.76 min Scan# 2696
 Delta R.T. 0.00 min
 Lab File: VU034366.D
 Acq: 07 Sep 2019 05:41

Instrument : MSVOA_U
 ClientSampled : VSTDCCC050EC

Tgt Ion:106 Resp: 372982
 Ion Ratio Lower Upper
 106 100
 91 210.0 105.1 315.3

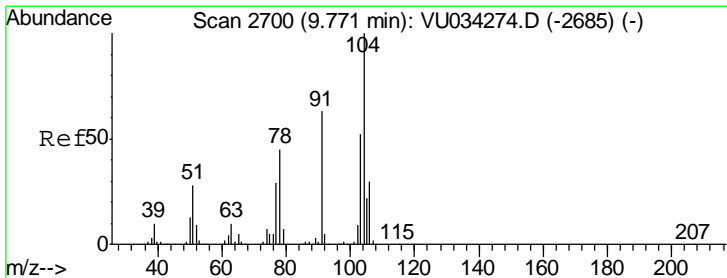
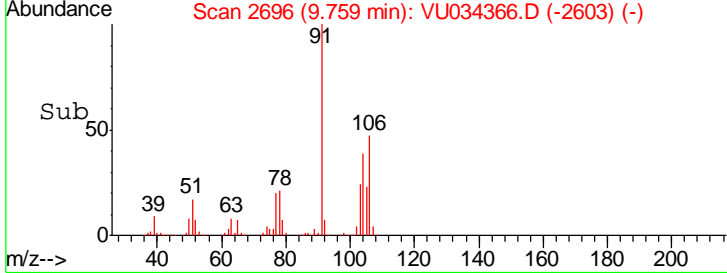
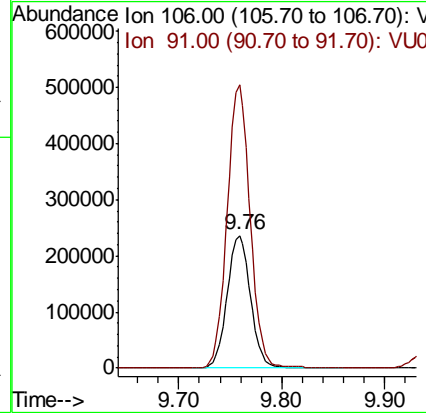
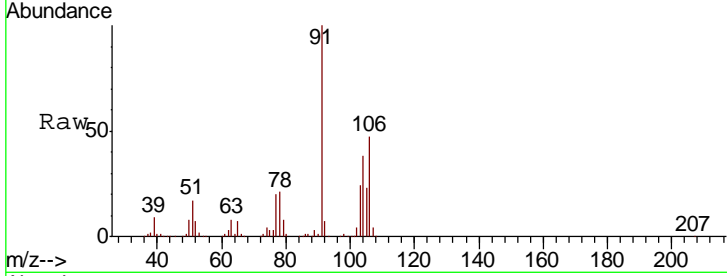

#70
 Styrene
 Concen: 54.606 ug/l
 RT: 9.77 min Scan# 2700
 Delta R.T. 0.00 min
 Lab File: VU034366.D
 Acq: 07 Sep 2019 05:41

Tgt Ion:104 Resp: 666592
 Ion Ratio Lower Upper
 104 100
 78 46.8 38.6 57.8
 103 54.2 44.2 66.4

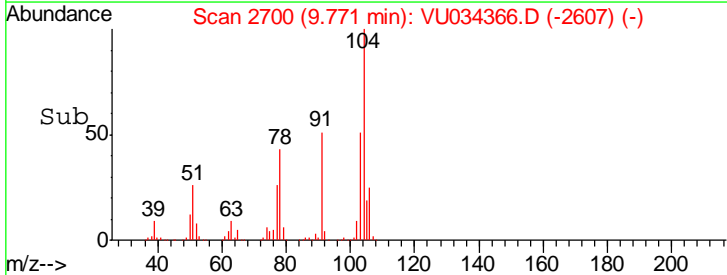
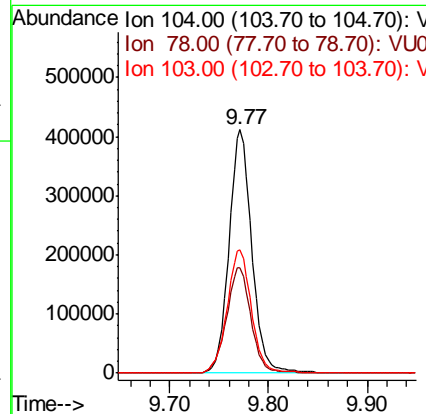
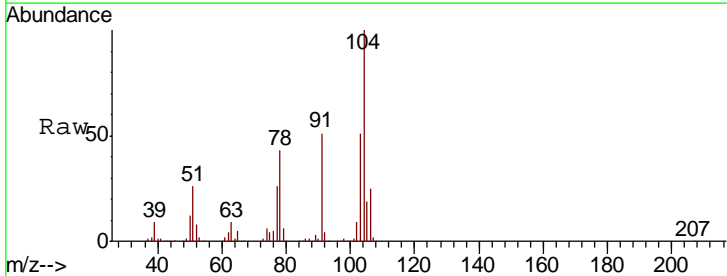

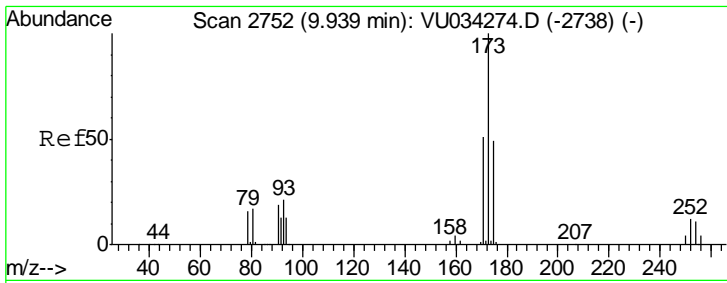

#71
 Bromoform
 Concen: 50.380 ug/l
 RT: 9.94 min Scan# 2752
 Delta R.T. 0.00 min
 Lab File: VU034366.D
 Acq: 07 Sep 2019 05:41

Instrument : MSVOA_U
 ClientSampled : VSTDCCC050EC

Tgt Ion	Resp	Lower	Upper
173	192680		
175	48.6	24.4	73.2
254	0.1	0.0	0.0#

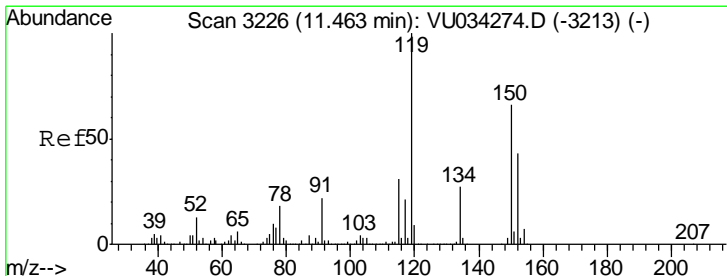
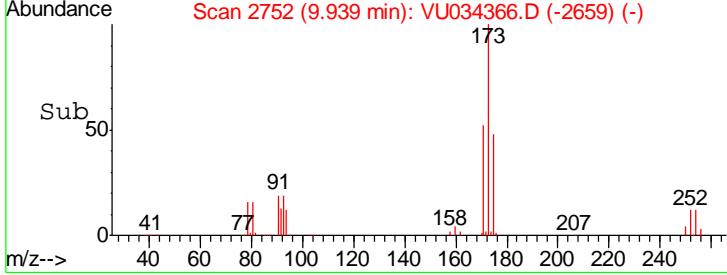
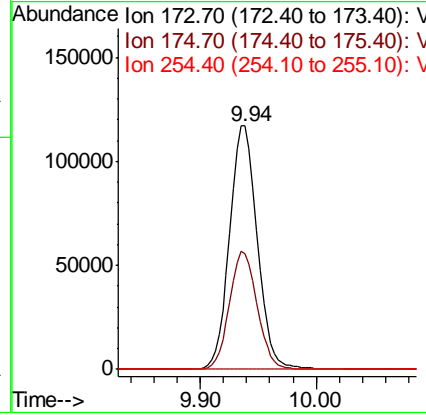
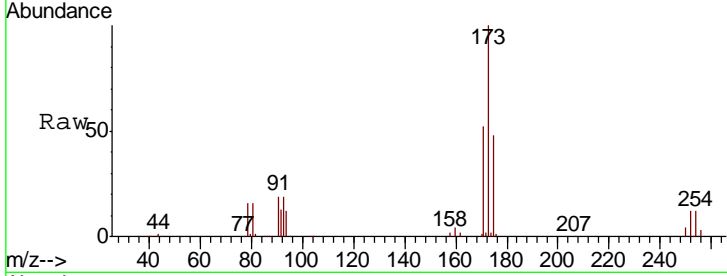

#72
 1,4-Dichlorobenzene-d4
 Concen: 50.000 ug/l
 RT: 11.46 min Scan# 3225
 Delta R.T. -0.00 min
 Lab File: VU034366.D
 Acq: 07 Sep 2019 05:41

Tgt Ion	Resp	Lower	Upper
152	296031		
115	77.0	39.1	117.3
150	174.0	0.0	345.4

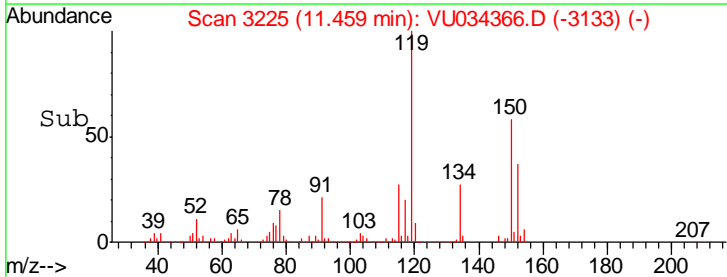
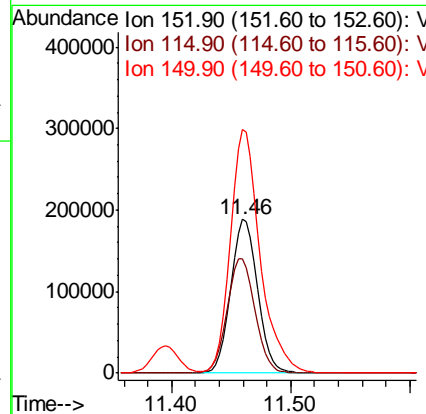
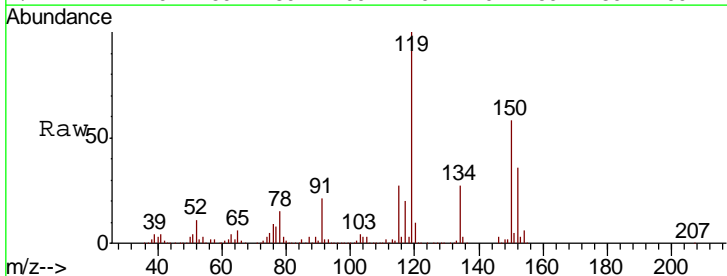

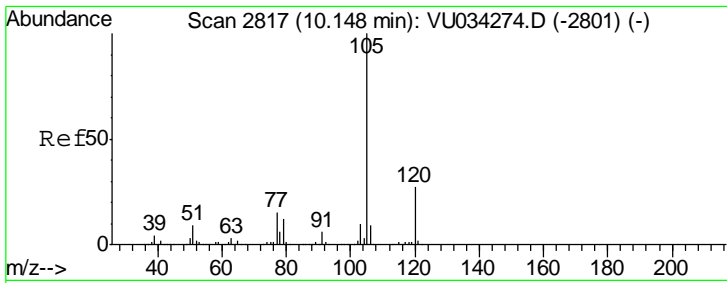

#73
 Isopropylbenzene
 Concen: 52.660 ug/l
 RT: 10.14 min Scan# 2816
 Delta R.T. -0.00 min
 Lab File: VU034366.D
 Acq: 07 Sep 2019 05:41

Instrument : MSVOA_U
 ClientSampled : VSTDCCC050EC

Tgt Ion: 105 Resp: 1014500
 Ion Ratio Lower Upper
 105 100
 120 26.9 13.4 40.2

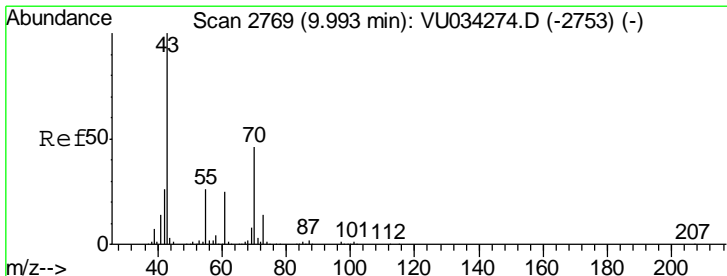
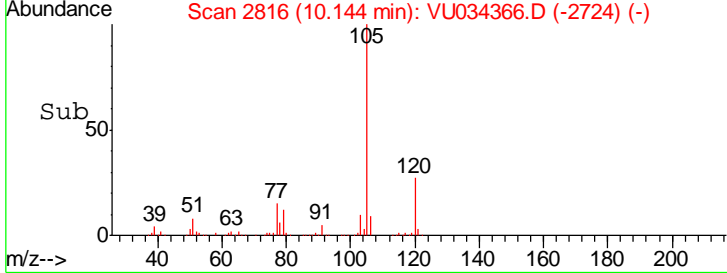
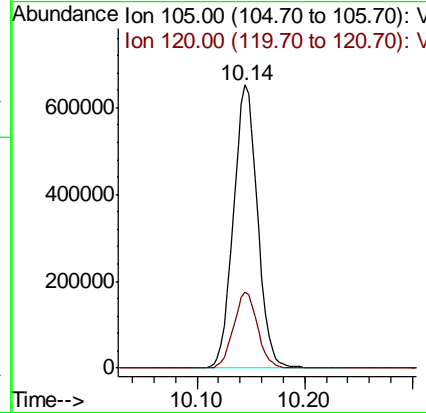
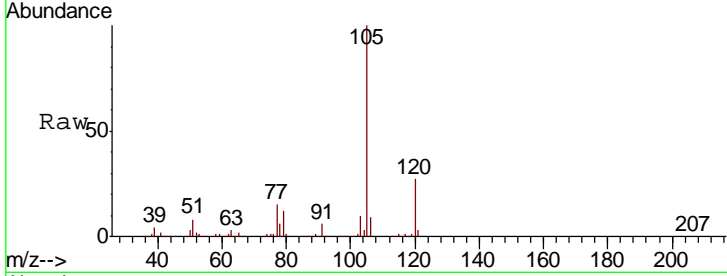

#74
 N-nyl acetate
 Concen: 54.772 ug/l
 RT: 9.99 min Scan# 2769
 Delta R.T. 0.00 min
 Lab File: VU034366.D
 Acq: 07 Sep 2019 05:41

Tgt Ion: 43 Resp: 424740
 Ion Ratio Lower Upper
 43 100
 70 46.2 36.4 54.6
 55 25.4 21.2 31.8
 61 26.2 20.4 30.6

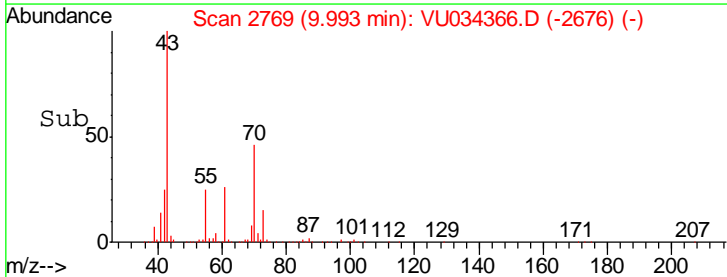
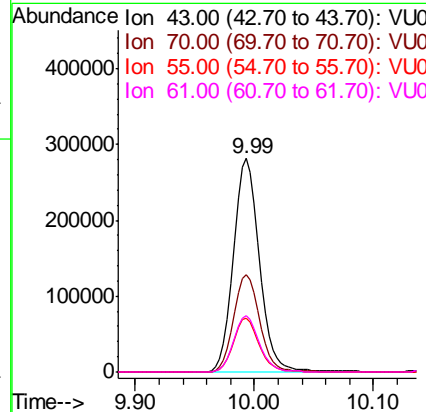
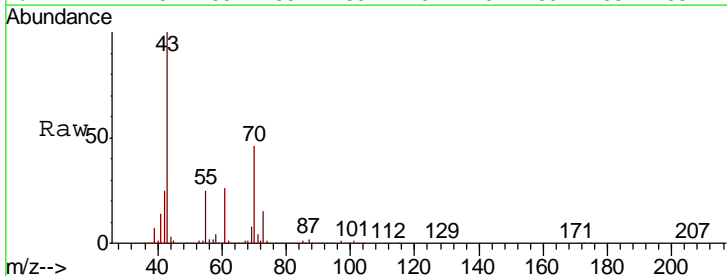

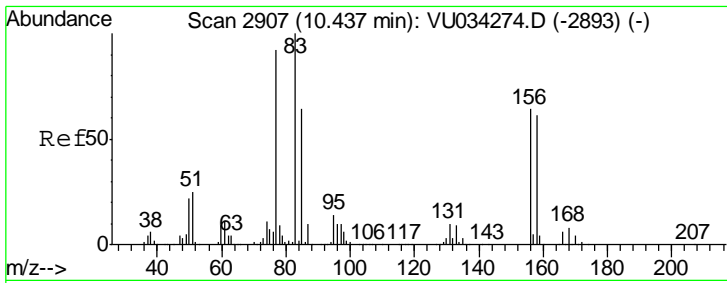

#75
 1,1,2,2-Tetrachloroethane
 Concen: 48.389 ug/l
 RT: 10.44 min Scan# 2907
 Delta R.T. 0.00 min
 Lab File: VU034366.D
 Acq: 07 Sep 2019 05:41

Instrument :
 MSVOA_U
 ClientSampled :
 VSTDCCC050EC

Tgt Ion	Resp	Lower	Upper
83	377336		
83	100		
131	10.4	5.1	15.2
85	65.3	32.0	96.2

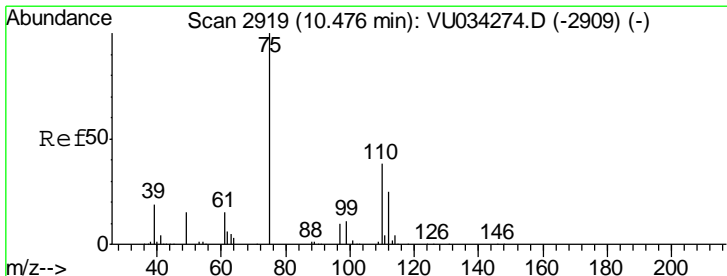
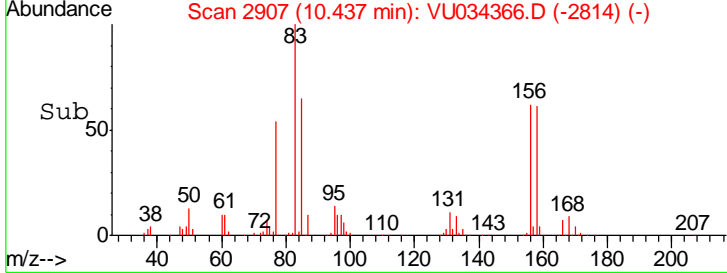
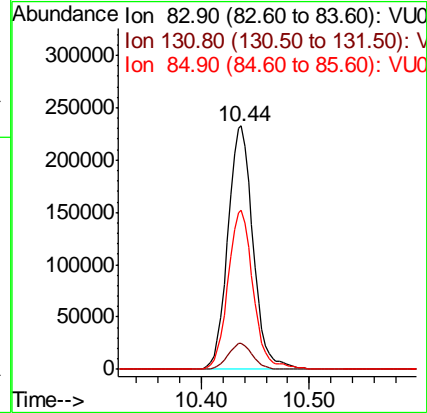
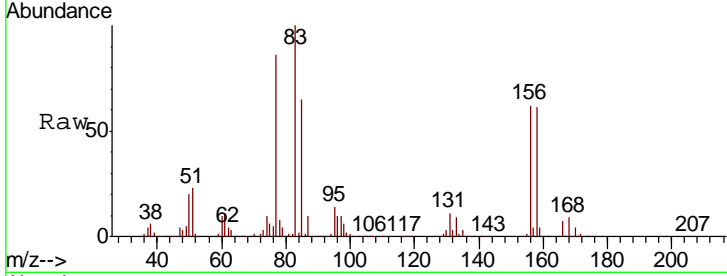

#76
 1,2,3-Trichloropropane
 Concen: 61.459 ug/l
 RT: 10.47 min Scan# 2918
 Delta R.T. -0.00 min
 Lab File: VU034366.D
 Acq: 07 Sep 2019 05:41

Tgt Ion	Resp	Lower	Upper
75	397138		
75	100		
77	33.0	20.8	62.2

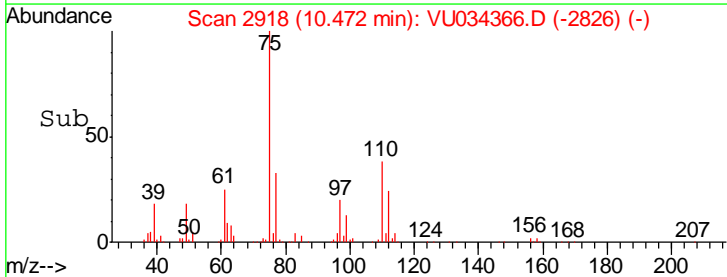
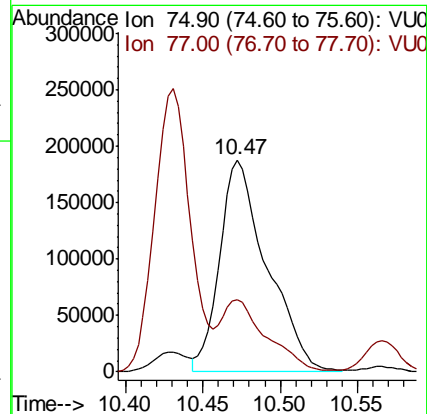
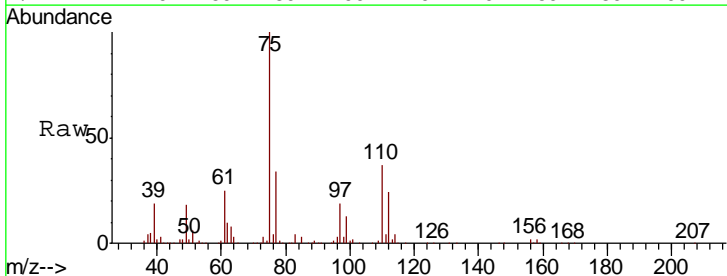

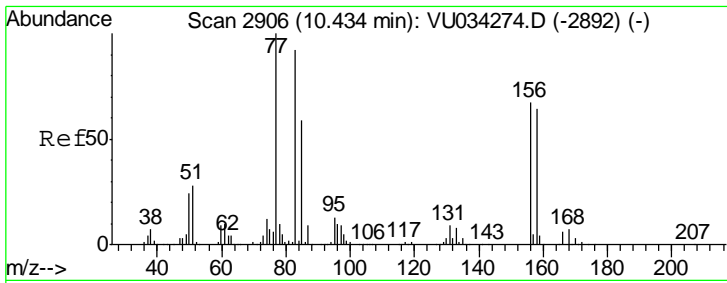

#77
 Bromobenzene
 Concen: 51.815 ug/l
 RT: 10.43 min Scan# 2905
 Delta R.T. -0.00 min
 Lab File: VU034366.D
 Acq: 07 Sep 2019 05:41

Instrument : MSVOA_U
 ClientSampleId : VSTDCCC050EC

Tgt Ion	Resp	Lower	Upper
156	279115		
77	145.6	75.6	226.9
158	97.3	48.2	144.6

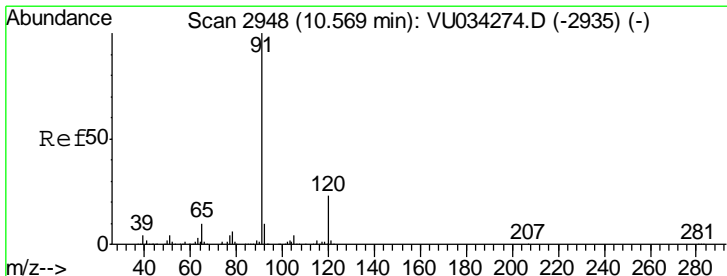
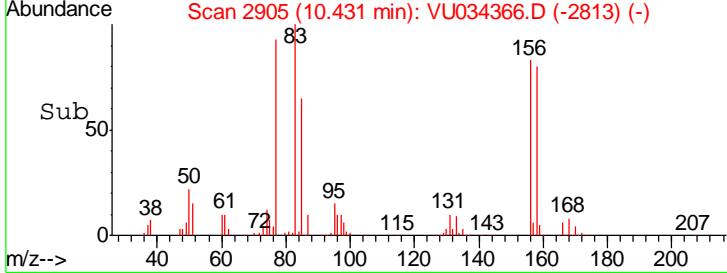
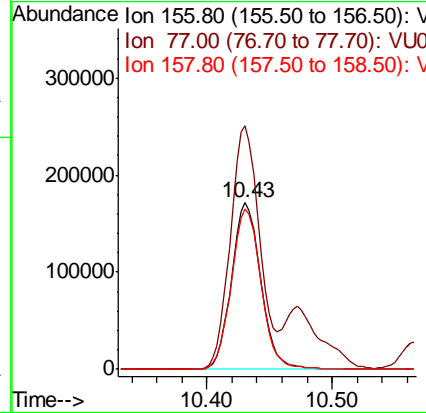
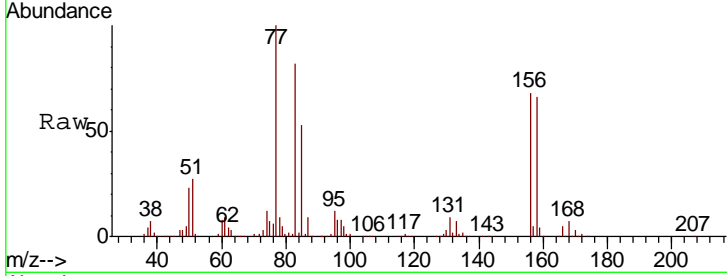

#78
 n-propylbenzene
 Concen: 51.750 ug/l
 RT: 10.57 min Scan# 2947
 Delta R.T. -0.00 min
 Lab File: VU034366.D
 Acq: 07 Sep 2019 05:41

Tgt Ion	Resp	Lower	Upper
91	1151385		
120	23.8	11.7	35.0

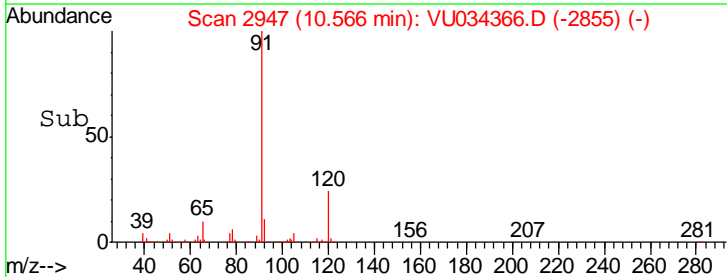
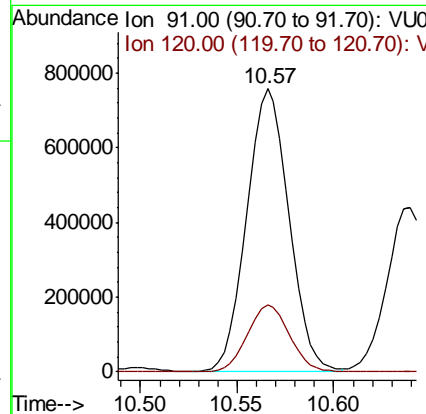
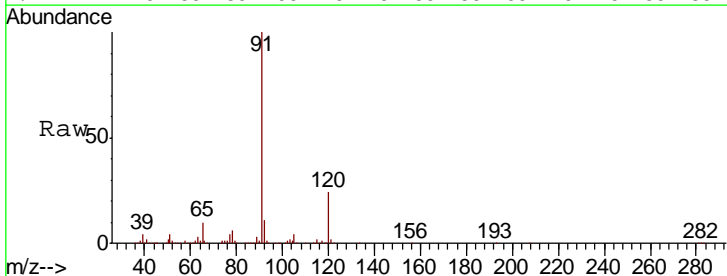

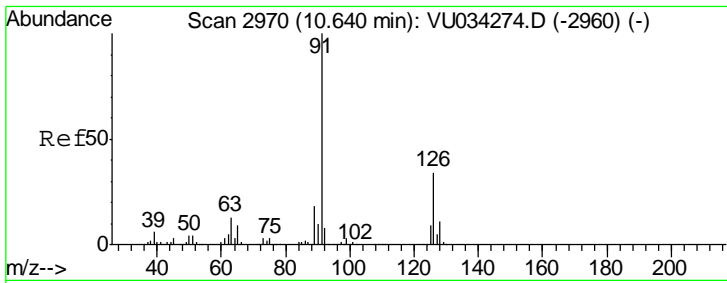

#79
 2-Chlorotoluene
 Concen: 50.920 ug/l
 RT: 10.64 min Scan# 2970
 Delta R.T. 0.00 min
 Lab File: VU034366.D
 Acq: 07 Sep 2019 05:41

Instrument :
 MSVOA_U
 ClientSampled :
 VSTDCCC050EC

Tgt Ion: 91 Resp: 691263
 Ion Ratio Lower Upper
 91 100
 126 35.2 17.3 51.9

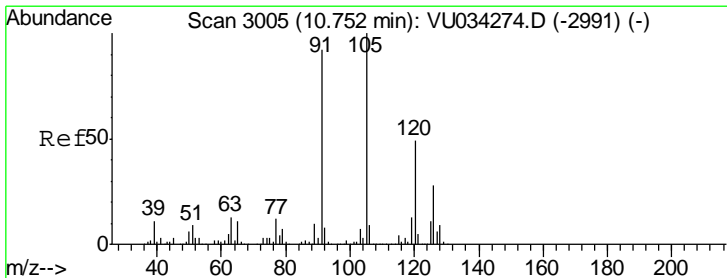
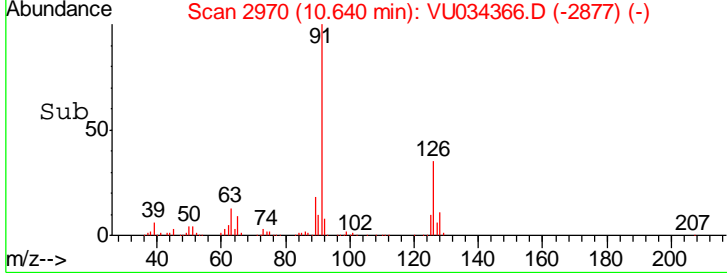
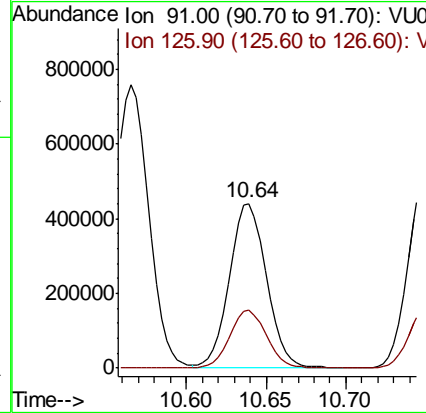
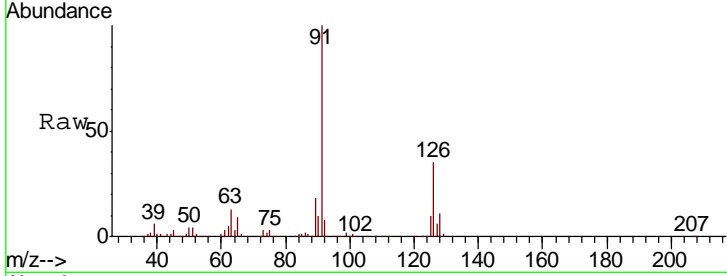

#80
 1,3,5-Trimethylbenzene
 Concen: 53.824 ug/l
 RT: 10.75 min Scan# 3004
 Delta R.T. -0.00 min
 Lab File: VU034366.D
 Acq: 07 Sep 2019 05:41

Tgt Ion: 105 Resp: 867219
 Ion Ratio Lower Upper
 105 100
 120 50.0 24.9 74.7

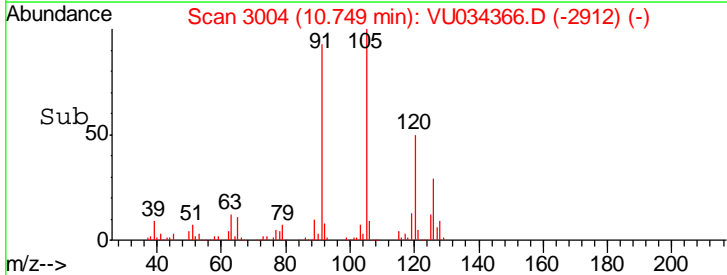
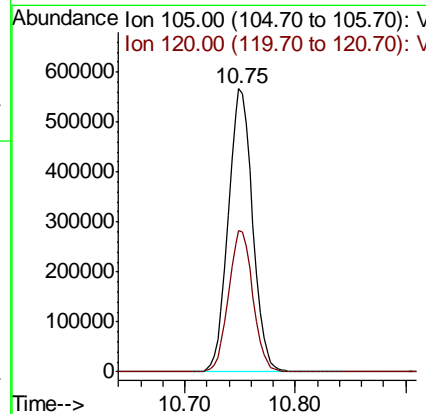
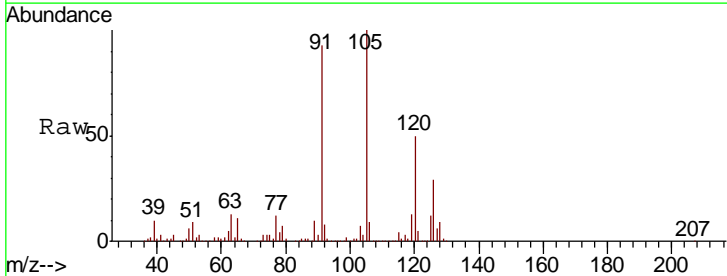

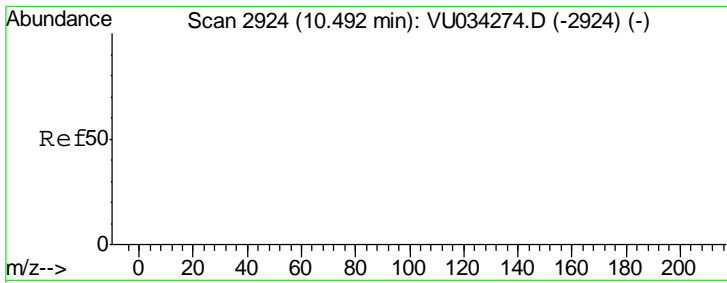

#81
 trans-1,4-Dichloro-2-butene
 Concen: 207.615 ug/l
 RT: 10.47 min Scan# 2918
 Delta R.T. -0.02 min
 Lab File: VU034366.D
 Acq: 07 Sep 2019 05:41

Instrument : MSVOA_U
 ClientSampleId : VSTDCCC050EC

Tgt Ion	Resp	Lower	Upper
75	100		
53	0.0	0.0	0.0
89	0.0	0.0	0.0

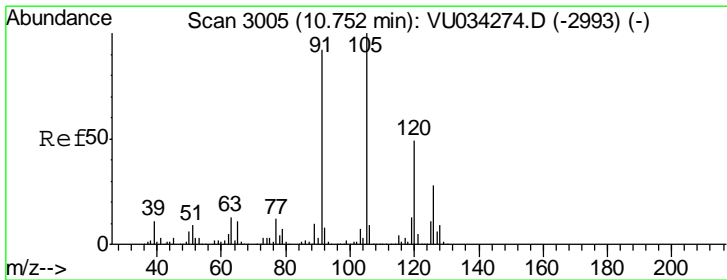
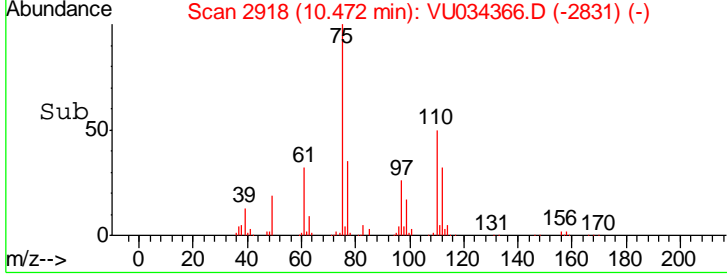
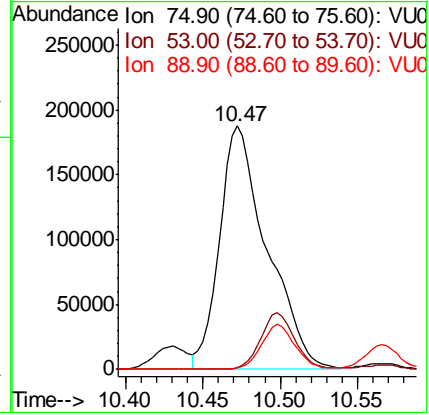
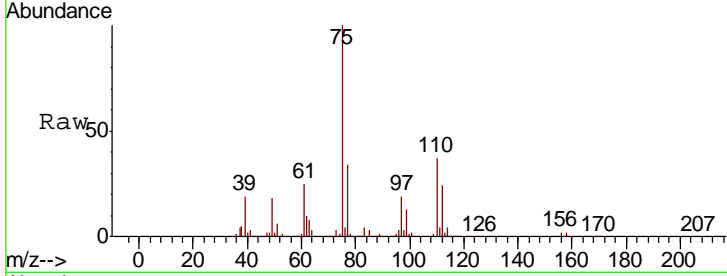

#82
 4-Chlorotoluene
 Concen: 51.861 ug/l
 RT: 10.75 min Scan# 3004
 Delta R.T. -0.00 min
 Lab File: VU034366.D
 Acq: 07 Sep 2019 05:41

Tgt Ion	Resp	Lower	Upper
91	100		
126	30.8	15.3	45.8

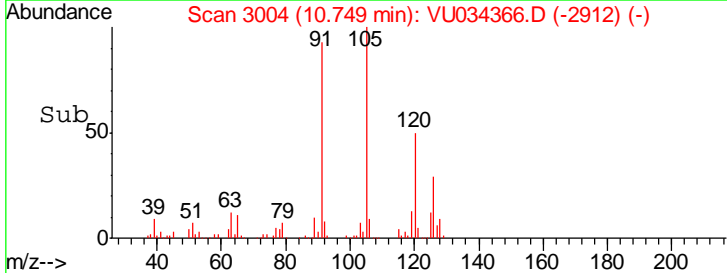
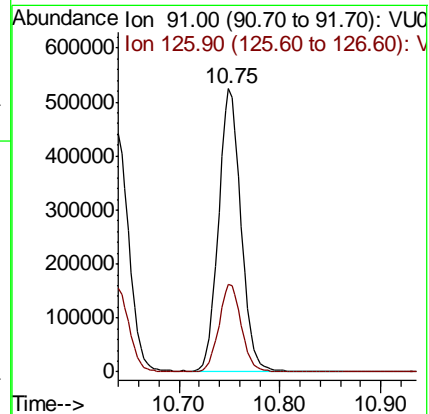
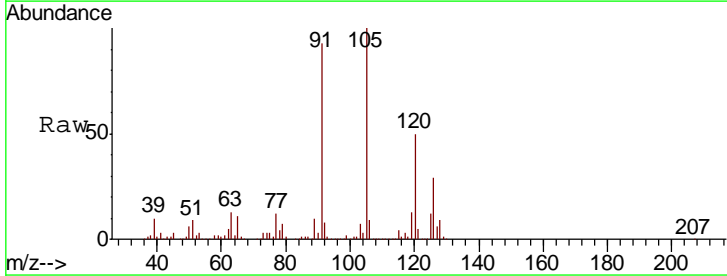

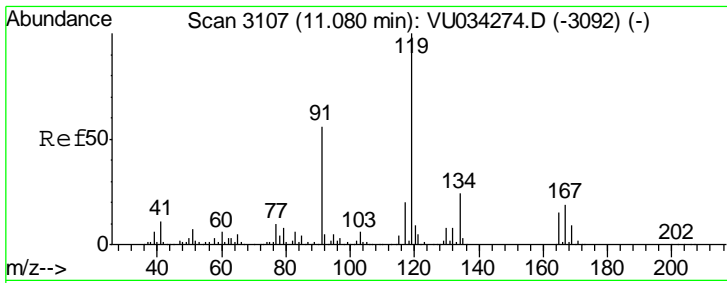

#83
 tert-Butylbenzene
 Concen: 53.630 ug/l
 RT: 11.08 min Scan# 3106
 Delta R.T. -0.00 min
 Lab File: VU034366.D
 Acq: 07 Sep 2019 05:41

Instrument : MSVOA_U
 ClientSampled : VSTDCCC050EC

Tgt Ion	Resp	Lower	Upper
119	100		
91	55.1	27.8	83.4
134	23.1	11.7	35.0

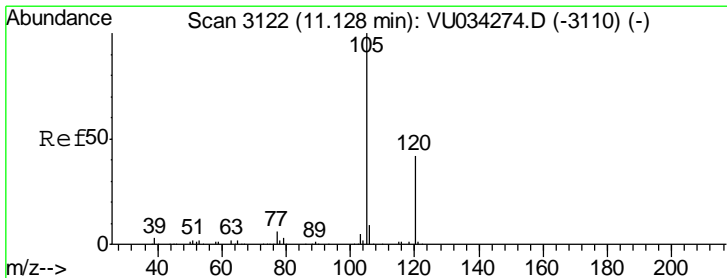
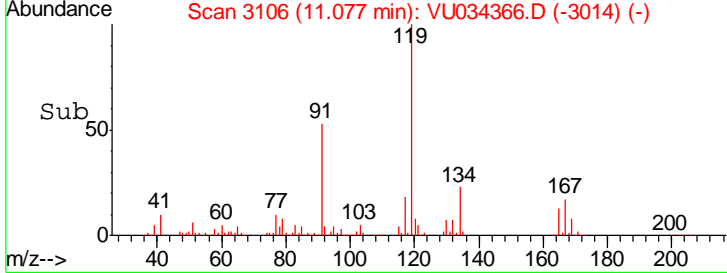
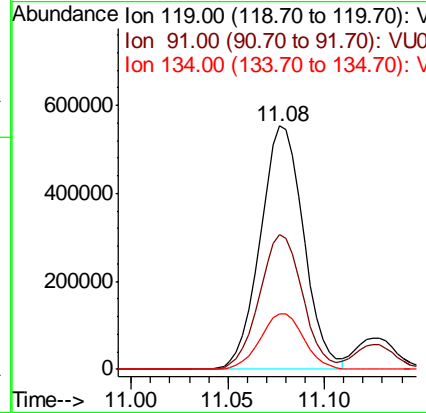
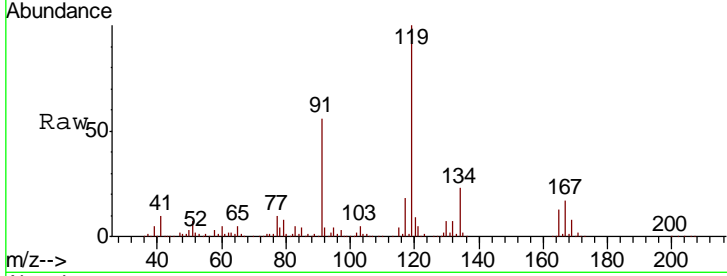

#84
 1,2,4-Trimethylbenzene
 Concen: 53.900 ug/l
 RT: 11.13 min Scan# 3121
 Delta R.T. -0.00 min
 Lab File: VU034366.D
 Acq: 07 Sep 2019 05:41

Tgt Ion	Resp	Lower	Upper
105	100		
120	46.6	22.9	68.8

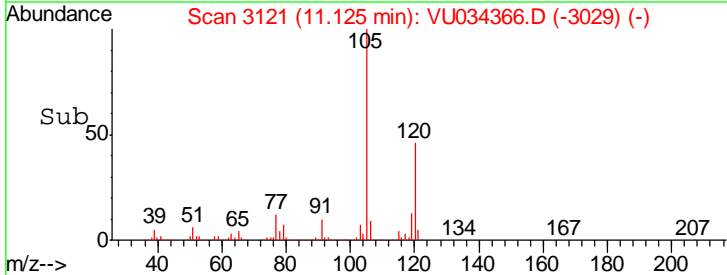
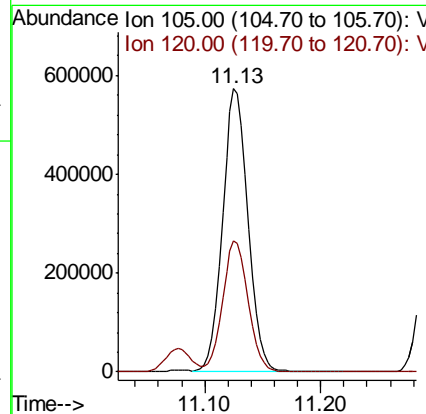
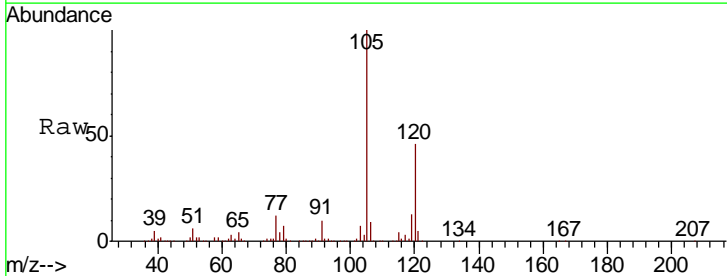

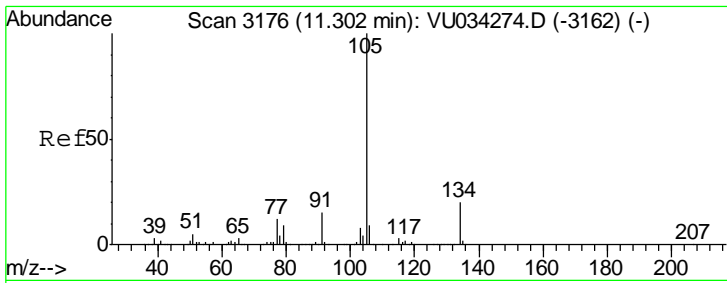

#85
 sec-Butylbenzene
 Concen: 53.642 ug/l
 RT: 11.30 min Scan# 3176
 Delta R.T. 0.00 min
 Lab File: VU034366.D
 Acq: 07 Sep 2019 05:41

Instrument :
 MSVOA_U
 ClientSampled :
 VSTDCCC050EC

Tgt Ion:105 Resp: 1020734
 Ion Ratio Lower Upper
 105 100
 134 20.3 10.1 30.3

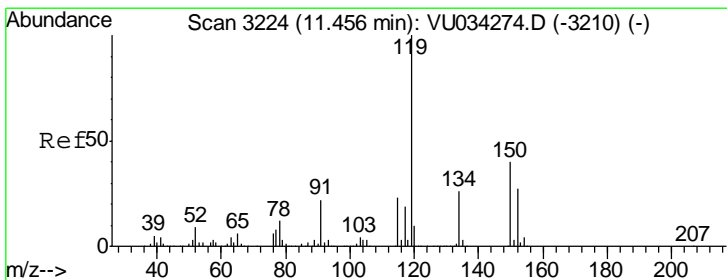
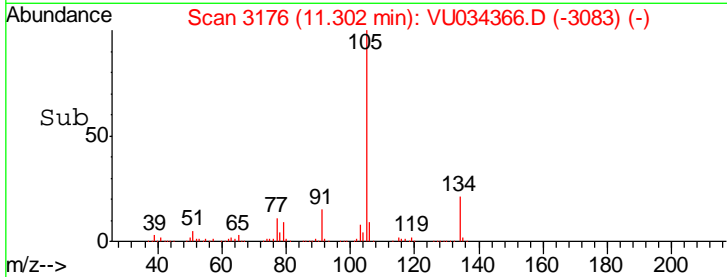
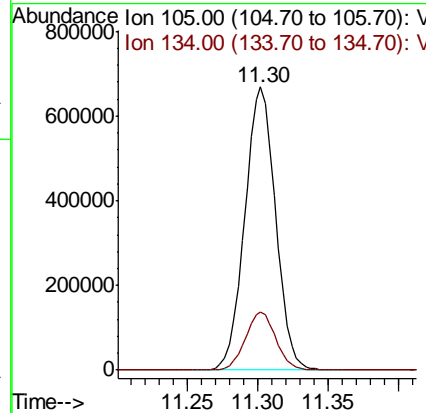
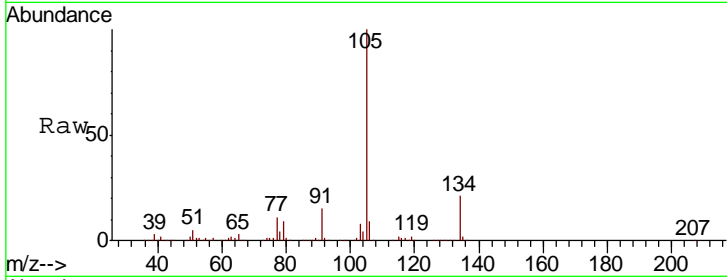

#86
 p-Isopropyltoluene
 Concen: 53.351 ug/l
 RT: 11.45 min Scan# 3223
 Delta R.T. -0.00 min
 Lab File: VU034366.D
 Acq: 07 Sep 2019 05:41

Tgt Ion:119 Resp: 937008
 Ion Ratio Lower Upper
 119 100
 134 26.4 13.3 39.8
 91 21.8 11.2 33.6

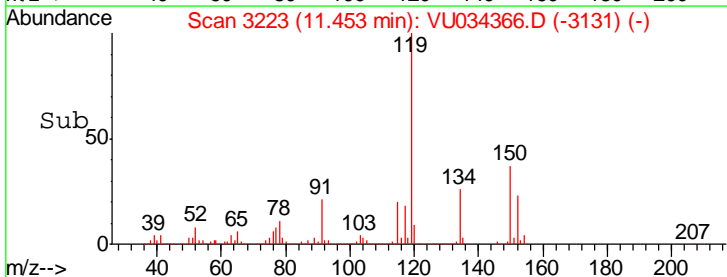
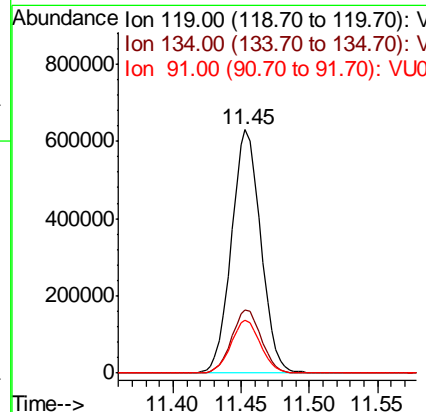
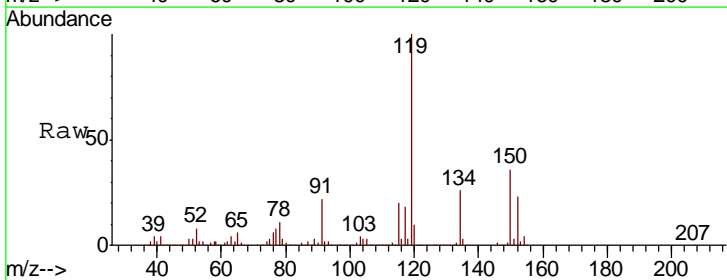

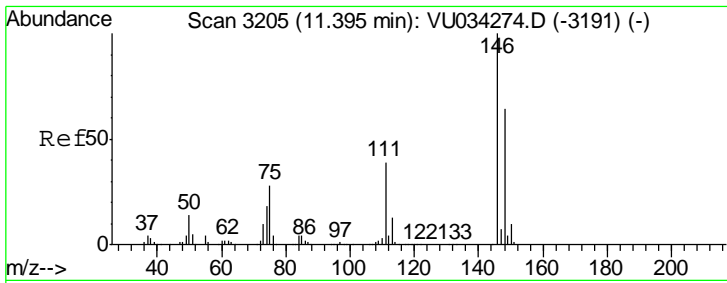

#87
 1,3-Dichlorobenzene
 Concen: 51.092 ug/l
 RT: 11.40 min Scan# 3205
 Delta R.T. 0.00 min
 Lab File: VU034366.D
 Acq: 07 Sep 2019 05:41

Instrument :
 MSVOA_U
 ClientSampled :
 VSTDCCC050EC

Tgt Ion	Resp	Lower	Upper
146	502210		
111	38.9	19.5	58.5
148	64.4	32.1	96.3

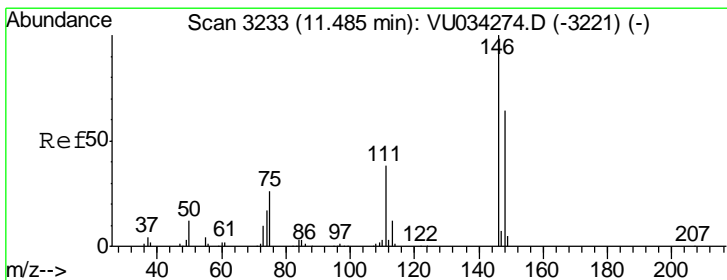
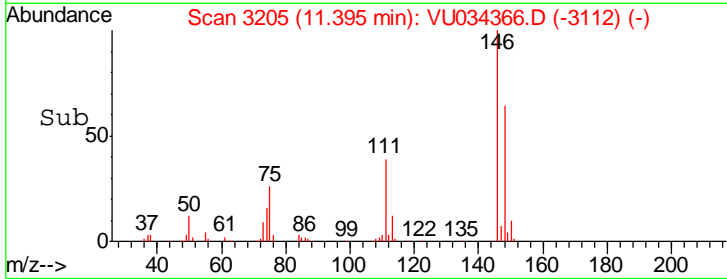
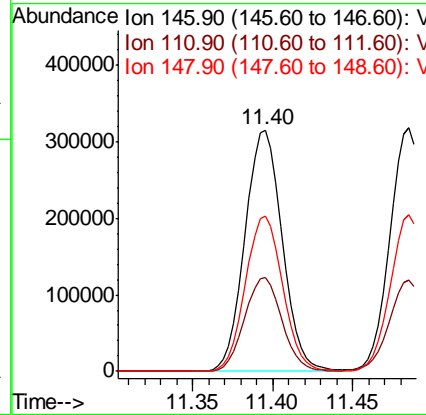
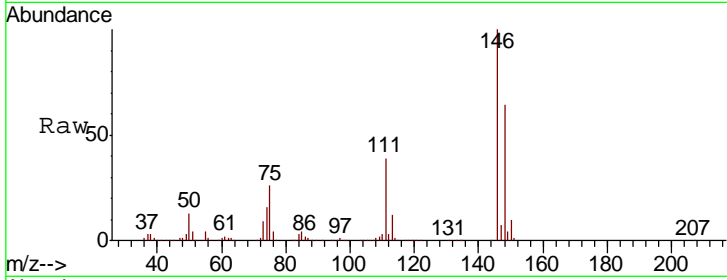

#88
 1,4-Dichlorobenzene
 Concen: 49.634 ug/l
 RT: 11.49 min Scan# 3233
 Delta R.T. 0.00 min
 Lab File: VU034366.D
 Acq: 07 Sep 2019 05:41

Tgt Ion	Resp	Lower	Upper
146	508878		
111	37.6	19.1	57.3
148	63.9	32.0	96.0

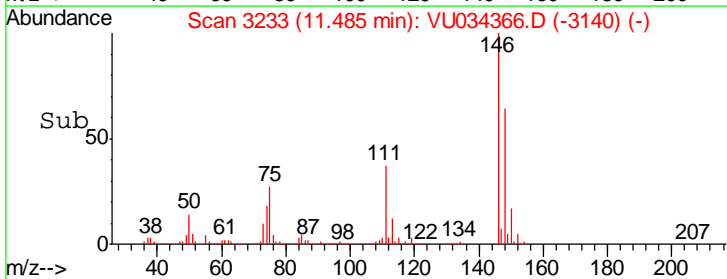
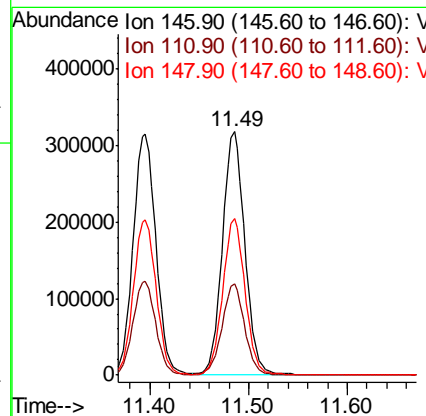
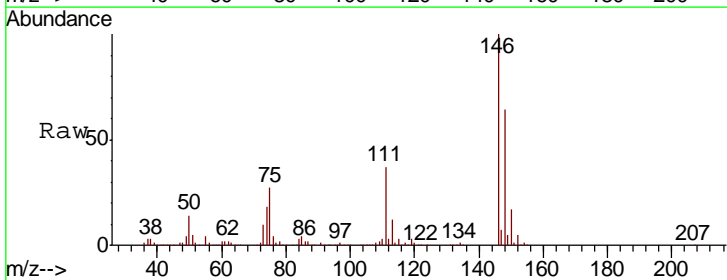

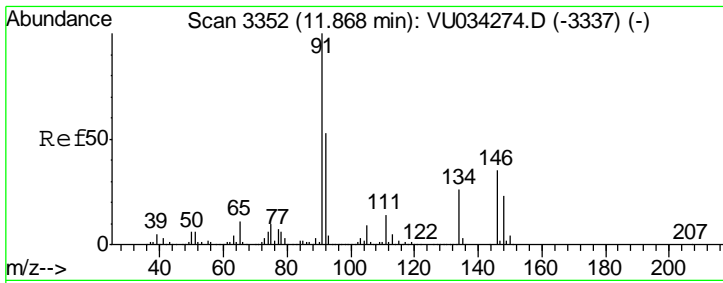

#89
 n-Butylbenzene
 Concen: 52.478 ug/l
 RT: 11.87 min Scan# 3352
 Delta R.T. 0.00 min
 Lab File: VU034366.D
 Acq: 07 Sep 2019 05:41

Instrument : MSVOA_U
 ClientSampled : VSTDCCC050EC

Tgt Ion	Resp	Lower	Upper
91	100		
92	53.2	26.5	79.4
134	26.9	13.2	39.6

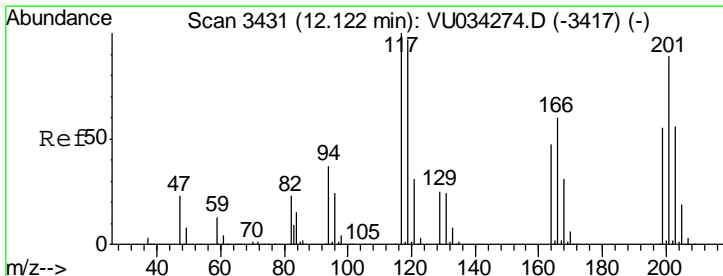
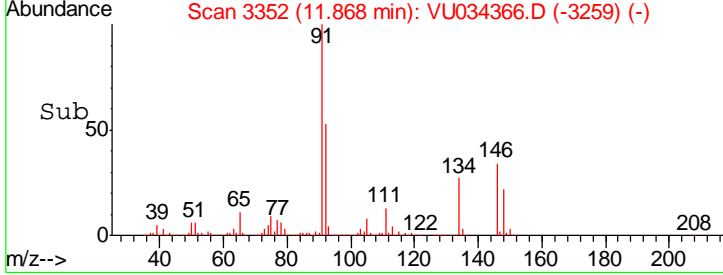
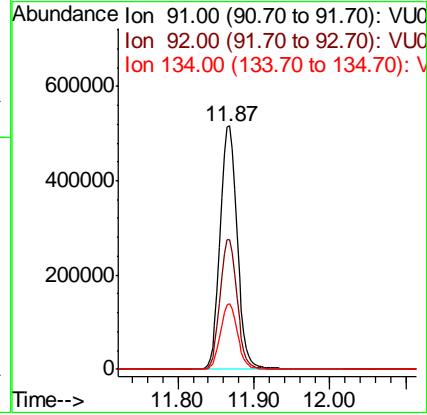
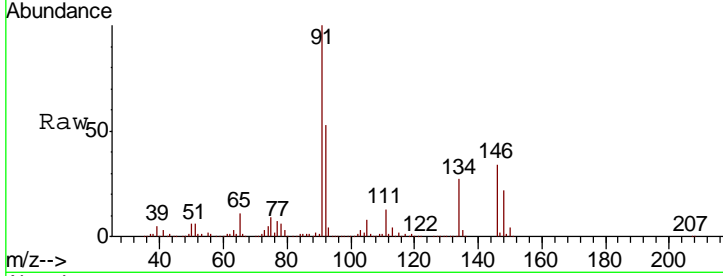

#90
 Hexachloroethane
 Concen: 48.935 ug/l
 RT: 12.12 min Scan# 3431
 Delta R.T. 0.00 min
 Lab File: VU034366.D
 Acq: 07 Sep 2019 05:41

Tgt Ion	Resp	Lower	Upper
117	100		
201	89.3	44.1	132.4

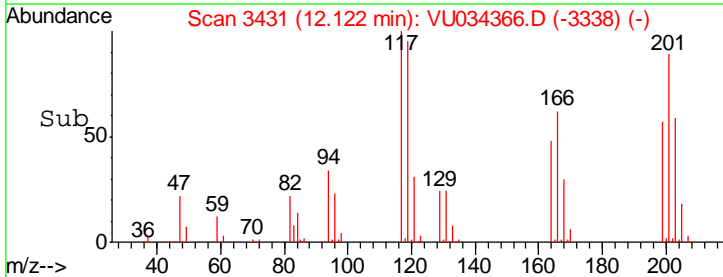
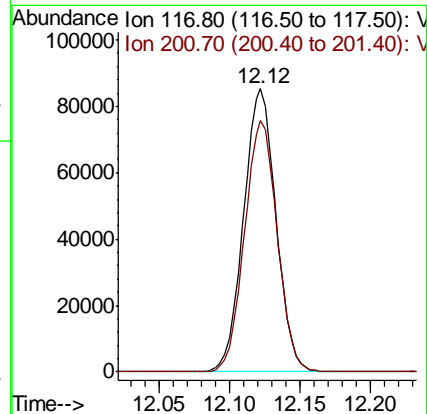
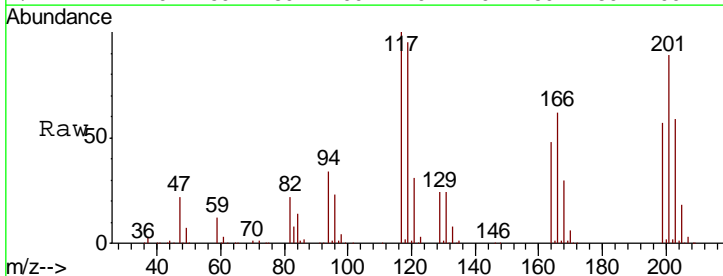

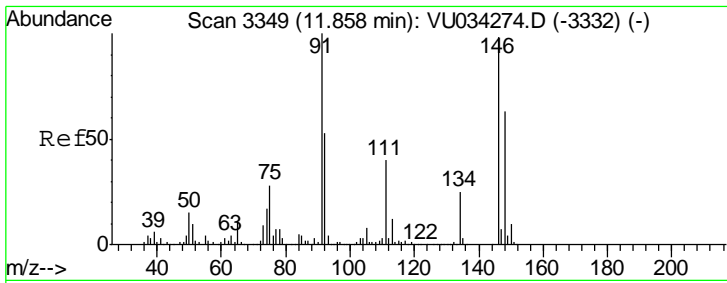

#91
 1,2-Dichlorobenzene
 Concen: 51.667 ug/l
 RT: 11.85 min Scan# 3348
 Delta R.T. -0.00 min
 Lab File: VU034366.D
 Acq: 07 Sep 2019 05:41

Instrument :
 MSVOA_U
 ClientSampled :
 VSTDCCC050EC

Tgt Ion	Resp	Lower	Upper
146	499125		
111	39.9	20.0	60.0
148	64.4	31.6	94.8

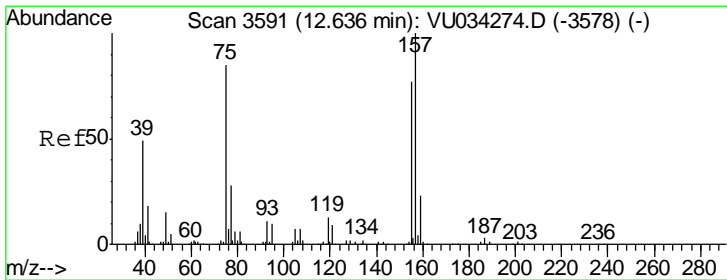
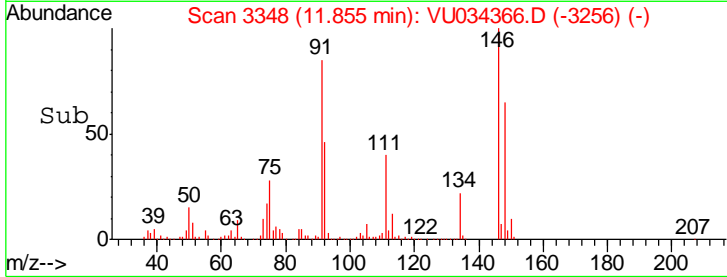
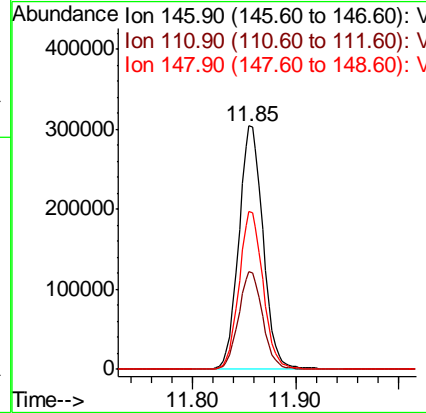
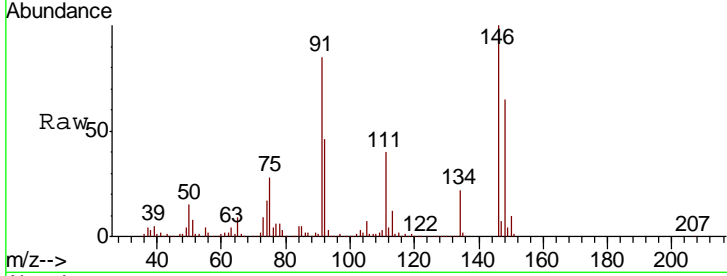

#92
 1,2-Dibromo-3-Chloropropane
 Concen: 53.682 ug/l
 RT: 12.64 min Scan# 3591
 Delta R.T. 0.00 min
 Lab File: VU034366.D
 Acq: 07 Sep 2019 05:41

Tgt Ion	Resp	Lower	Upper
75	76923		
155	95.8	44.6	134.0
157	123.7	58.2	174.6

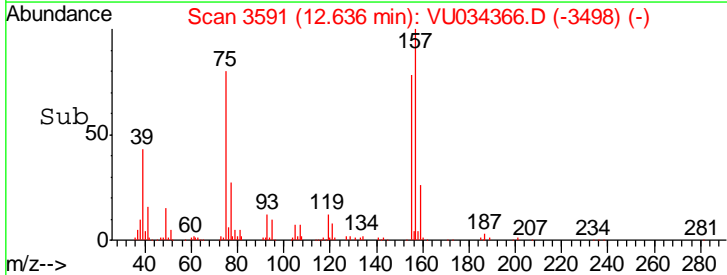
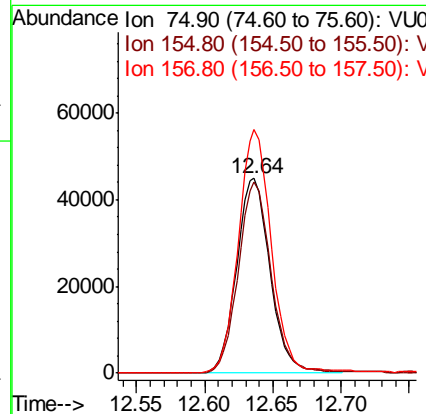
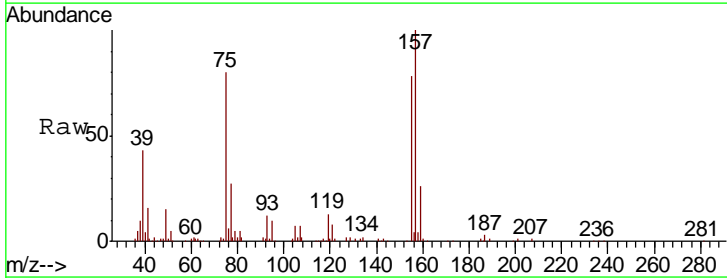

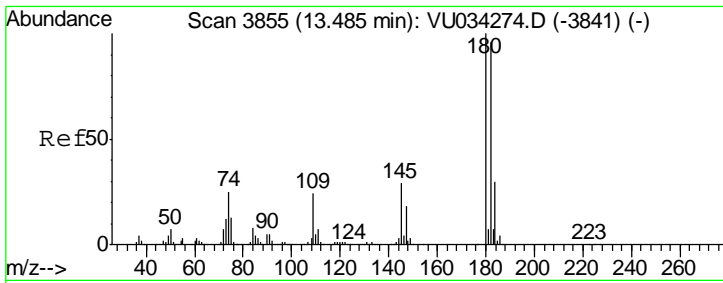

#93
 1,2,4-Trichlorobenzene
 Concen: 50.859 ug/l
 RT: 13.48 min Scan# 3854
 Delta R.T. -0.00 min
 Lab File: VU034366.D
 Acq: 07 Sep 2019 05:41

Instrument : MSVOA_U
 ClientSampleId : VSTDCCC050EC

Tgt Ion	Resp	Lower	Upper
180	100		
182	95.8	47.9	143.8
145	28.2	14.4	43.0

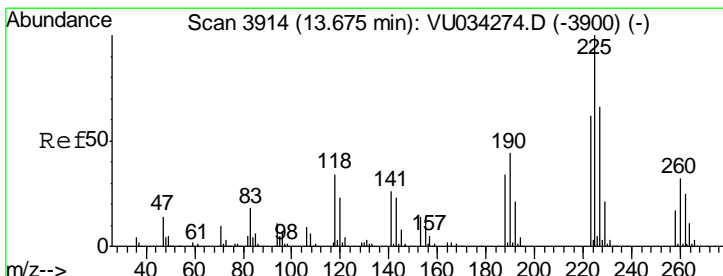
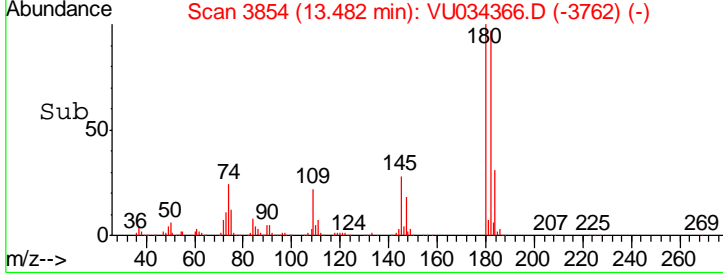
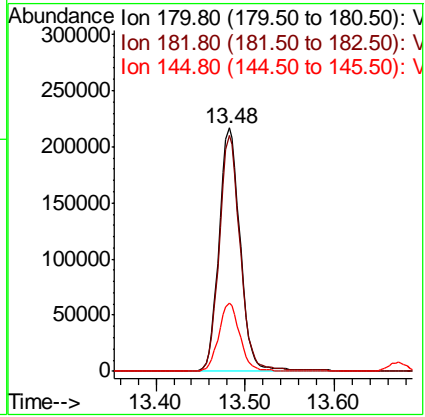
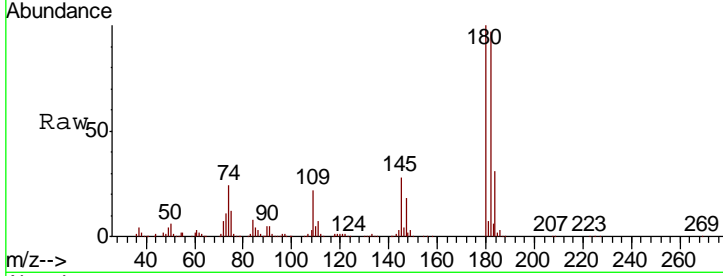

#94
 Hexachlorobutadiene
 Concen: 45.605 ug/l
 RT: 13.67 min Scan# 3913
 Delta R.T. -0.00 min
 Lab File: VU034366.D
 Acq: 07 Sep 2019 05:41

Tgt Ion	Resp	Lower	Upper
225	100		
223	62.6	31.6	94.7
227	64.1	32.3	96.8

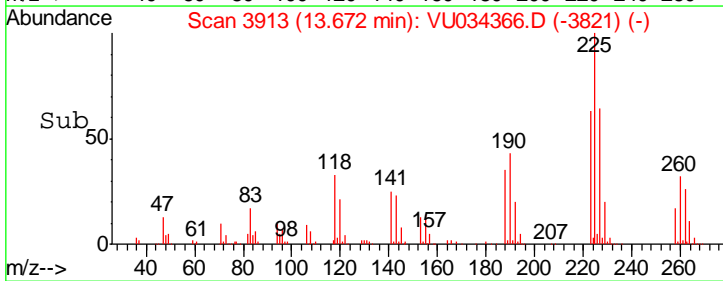
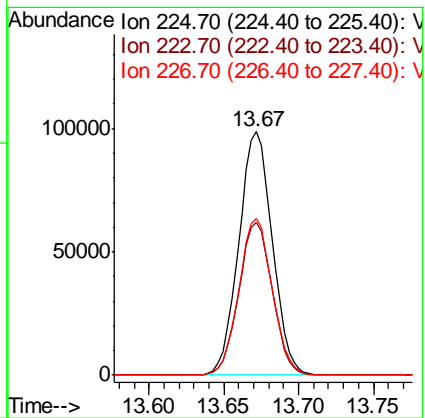
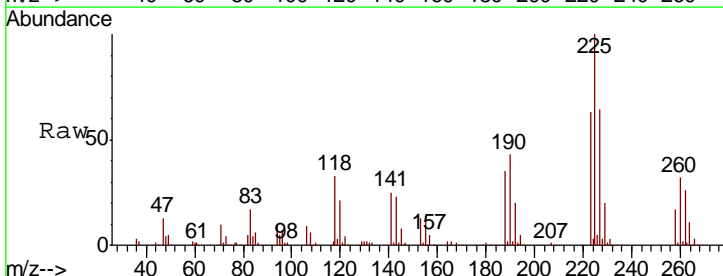

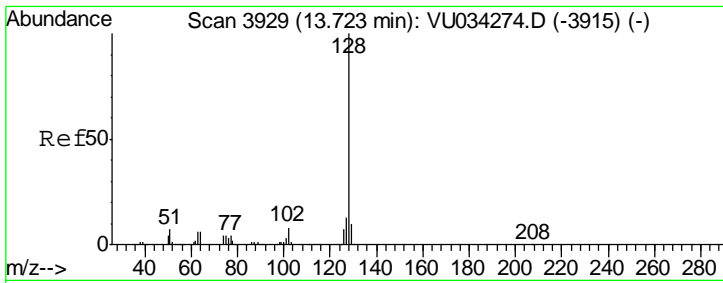

#95
 Naphthalene
 Concen: 54.247 ug/l
 RT: 13.72 min Scan# 3928
 Delta R.T. -0.00 min
 Lab File: VU034366.D
 Acq: 07 Sep 2019 05:41

Instrument : MSVOA_U
 ClientSampled : VSTDCCC050EC

Tgt Ion	Resp	Lower	Upper
128	1077502		
127	12.9	10.6	15.8
129	10.8	8.4	12.6

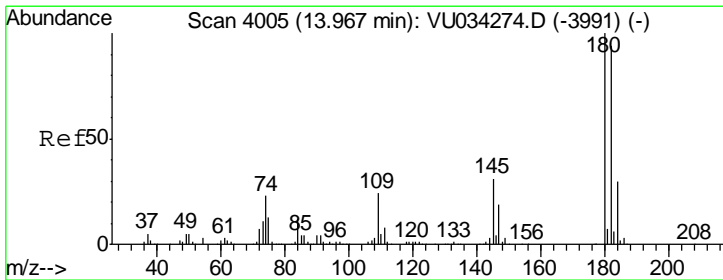
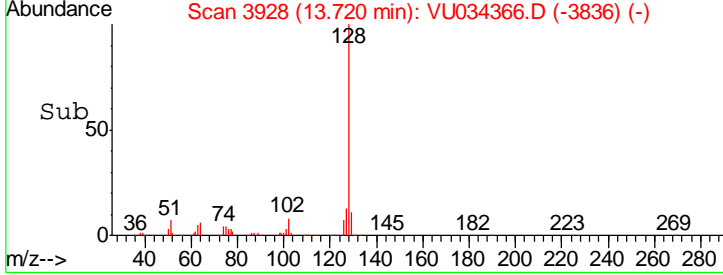
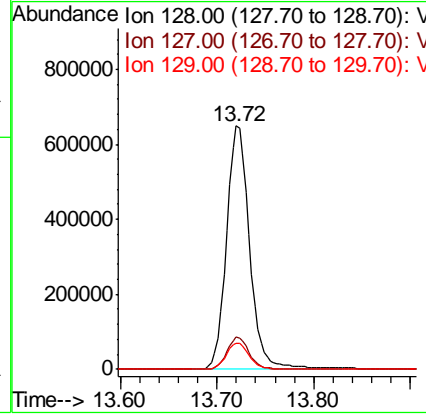
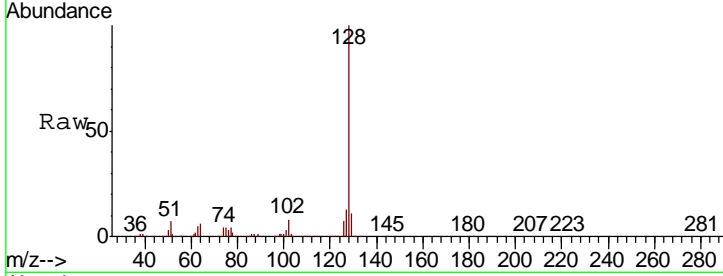

#96
 1,2,3-Trichlorobenzene
 Concen: 51.528 ug/l
 RT: 13.97 min Scan# 4005
 Delta R.T. 0.00 min
 Lab File: VU034366.D
 Acq: 07 Sep 2019 05:41

Tgt Ion	Resp	Lower	Upper
180	349280		
182	97.7	48.4	145.0
145	30.4	15.4	46.4

