

Data Path : Z:\voasrv\HPCHEM1\MSVOA\_U\Data\VU011722\  
 Data File : VU046770.D  
 Acq On : 17 Jan 2022 17:27  
 Operator : SY/MD  
 Sample : N1155-01ME  
 Misc : 5.79g/5.0mL/100uL/5.0mL//MSVOA\_U/MEOH  
 ALS Vial : 11 Sample Multiplier: 1

Instrument :  
 MSVOA\_U  
 ClientSampleId :  
 BGLT4ME

Integration Parameters: LSCINT.P

Integrator: RTE  
 Smoothing : OFF Filtering: 5  
 Sampling : 1 Min Area: 0 % of largest Peak  
 Start Thrs: 0.2 Max Peaks: 100  
 Stop Thrs : 0 Peak Location: TOP

If leading or trailing edge < 100 prefer < Baseline drop else tangent >  
 Peak separation: 5

Method : Z:\voasrv\HPCHEM1\MSVOA\_U\Method\SFAMULM010522WMA.M  
 Title : VOC Analysis

Signal : TIC: VU046770.D\data.ms

peak #	R.T. min	first scan	max scan	last scan	PK TY	peak height	corr. area	corr. % max.	% of total
1	1.601	70	81	86	rBV	35657	53895	0.31%	0.041%
2	2.543	362	374	390	rBV	103121	184322	1.05%	0.141%
3	3.671	711	725	741	rVB3	17716	39172	0.22%	0.030%
4	4.514	968	987	1002	rBB	16464	39502	0.22%	0.030%
5	4.681	1015	1039	1052	rBV	29713	133917	0.76%	0.102%
6	5.083	1144	1164	1199	rBV2	85058	322472	1.84%	0.246%
7	5.362	1235	1251	1268	rBV3	20192	55116	0.31%	0.042%
8	5.581	1305	1319	1341	rBB3	26894	59106	0.34%	0.045%
9	5.723	1344	1363	1375	rBV2	329465	857029	4.88%	0.655%
10	5.983	1431	1444	1468	rBV7	9192	27087	0.15%	0.021%
11	6.124	1475	1488	1501	rBV2	36801	69445	0.40%	0.053%
12	6.250	1510	1527	1565	rVB	271546	652729	3.72%	0.499%
13	6.501	1589	1605	1630	rBV3	14300	40742	0.23%	0.031%
14	6.697	1650	1666	1679	rBV	143464	365168	2.08%	0.279%
15	7.005	1744	1762	1771	rBV5	10849	29139	0.17%	0.022%
16	7.250	1824	1838	1852	rVB7	9632	25327	0.14%	0.019%
17	7.497	1904	1915	1922	rBV3	28306	51237	0.29%	0.039%
18	7.575	1922	1939	1956	rVB	68782	167871	0.96%	0.128%
19	7.655	1956	1964	1985	rVB2	38278	85020	0.48%	0.065%
20	7.858	2008	2027	2031	rBV3	68347	129206	0.74%	0.099%
21	7.903	2031	2041	2054	rVV	332817	663683	3.78%	0.507%
22	7.973	2054	2063	2097	rVB	186657	401742	2.29%	0.307%
23	8.128	2097	2111	2120	rBV	63041	101961	0.58%	0.078%
24	8.189	2120	2130	2141	rBV2	39958	97197	0.55%	0.074%
25	8.369	2175	2186	2193	rBV3	24793	46602	0.27%	0.036%
26	8.539	2226	2239	2257	rBV6	23652	64384	0.37%	0.049%
27	8.645	2258	2272	2277	rBV3	65838	141873	0.81%	0.108%
28	8.703	2280	2290	2300	rBV	90295	232679	1.32%	0.178%
29	8.864	2333	2340	2349	rVB2	47091	74057	0.42%	0.057%
30	8.925	2350	2359	2365	rBV2	56555	100481	0.57%	0.077%
31	9.057	2386	2400	2411	rBV3	73015	175195	1.00%	0.134%
32	9.124	2413	2421	2427	rVV3	64946	133675	0.76%	0.102%
33	9.173	2429	2436	2442	rVV4	114823	233114	1.33%	0.178%
34	9.214	2442	2449	2461	rVV2	253274	457451	2.60%	0.350%
35	9.337	2476	2487	2500	rBV2	248202	457810	2.61%	0.350%
36	9.430	2501	2516	2535	rBV	308835	841760	4.79%	0.643%

Data Path : Z:\voasrv\HPCHEM1\MSVOA\_U\Data\VU011722\  
 Data File : VU046770.D  
 Acq On : 17 Jan 2022 17:27  
 Operator : SY/MD  
 Sample : N1155-01ME  
 Misc : 5.79g/5.0mL/100uL/5.0mL//MSVOA\_U/MEOH  
 ALS Vial : 11 Sample Multiplier: 1

Instrument :  
 MSVOA\_U  
 ClientSampleId :  
 BGLT4ME

Integration Parameters: LSCINT.P

Integrator: RTE  
 Smoothing : OFF Filtering: 5  
 Sampling : 1 Min Area: 0 % of largest Peak  
 Start Thrs: 0.2 Max Peaks: 100  
 Stop Thrs : 0 Peak Location: TOP

If leading or trailing edge < 100 prefer < Baseline drop else tangent >  
 Peak separation: 5

Method : Z:\voasrv\HPCHEM1\MSVOA\_U\Method\SFAMULM010522WMA.M  
 Title : VOC Analysis

37	9.578	2549	2562	2584	rBV	880320	2072757	11.80%	1.584%
38	9.703	2585	2601	2612	rBV	2289522	5708308	32.50%	4.363%
39	9.886	2647	2658	2670	rVB7	28404	67357	0.38%	0.051%
40	9.960	2671	2681	2689	rBV8	38177	87184	0.50%	0.067%
41	10.025	2690	2701	2714	rBV6	336631	766314	4.36%	0.586%
42	10.115	2716	2729	2743	rVV	1213961	2745460	15.63%	2.099%
43	10.253	2755	2772	2785	rBV3	489920	1078511	6.14%	0.824%
44	10.320	2786	2793	2795	rBV2	87964	108821	0.62%	0.083%
45	10.359	2796	2805	2812	rBV5	327604	580352	3.30%	0.444%
46	10.494	2829	2847	2856	rBV2	239998	749502	4.27%	0.573%
47	10.562	2857	2868	2876	rVV3	383836	801649	4.56%	0.613%
48	10.629	2877	2889	2893	rVV2	599958	1212404	6.90%	0.927%
49	10.658	2893	2898	2915	rVB3	763565	1679193	9.56%	1.284%
50	10.761	2922	2930	2940	rBV2	701223	1344526	7.66%	1.028%
51	10.918	2970	2979	2987	rBV	305198	552999	3.15%	0.423%
52	11.012	2997	3008	3022	rBV	1907204	4519532	25.73%	3.455%
53	11.118	3029	3041	3058	rVB2	4822169	9828867	55.96%	7.513%
54	11.250	3077	3082	3087	rBV3	83302	99759	0.57%	0.076%
55	11.308	3088	3100	3114	rBV3	1113957	2471520	14.07%	1.889%
56	11.381	3116	3123	3128	rVV2	414112	620270	3.53%	0.474%
57	11.420	3128	3135	3143	rVV	1319604	1998817	11.38%	1.528%
58	11.481	3143	3154	3175	rVB	5221130	9669007	55.05%	7.391%
59	11.578	3176	3184	3191	rBV2	460847	803164	4.57%	0.614%
60	11.713	3216	3226	3233	rBV5	933932	1821986	10.37%	1.393%
61	11.835	3254	3264	3271	rVB3	939558	1578761	8.99%	1.207%
62	11.909	3272	3287	3297	rBV3	1873481	4035560	22.98%	3.085%
63	12.008	3312	3318	3336	rVB2	1074558	1891047	10.77%	1.445%
64	12.105	3337	3348	3353	rBV2	1271537	2232483	12.71%	1.706%
65	12.198	3365	3377	3392	rVB6	2269784	5088817	28.97%	3.890%
66	12.333	3407	3419	3429	rBV2	5894893	9109679	51.87%	6.963%
67	12.388	3429	3436	3451	rVB6	818762	1744035	9.93%	1.333%
68	12.475	3455	3463	3467	rBV	740422	1151542	6.56%	0.880%
69	12.504	3468	3472	3480	rVB2	660696	805692	4.59%	0.616%
70	12.578	3490	3495	3503	rVB	824397	1081742	6.16%	0.827%
71	12.674	3518	3525	3528	rBV3	264891	384102	2.19%	0.294%
72	12.934	3597	3606	3612	rBV2	767063	1368853	7.79%	1.046%
73	12.976	3615	3619	3627	rVV	784666	1070914	6.10%	0.819%
74	13.034	3629	3637	3653	rVB	1119419	2617833	14.90%	2.001%
75	13.115	3655	3662	3664	rBV2	262122	324028	1.84%	0.248%
76	13.172	3677	3680	3686	rVB	166239	155582	0.89%	0.119%

Data Path : Z:\voasrv\HPCHEM1\MSVOA\_U\Data\VU011722\  
 Data File : VU046770.D  
 Acq On : 17 Jan 2022 17:27  
 Operator : SY/MD  
 Sample : N1155-01ME  
 Misc : 5.79g/5.0mL/100uL/5.0mL//MSVOA\_U/MEOH  
 ALS Vial : 11 Sample Multiplier: 1

Instrument :  
 MSVOA\_U  
 ClientSampleId :  
 BGLT4ME

Integration Parameters: LSCINT.P

Integrator: RTE  
 Smoothing : OFF Filtering: 5  
 Sampling : 1 Min Area: 0 % of largest Peak  
 Start Thrs: 0.2 Max Peaks: 100  
 Stop Thrs : 0 Peak Location: TOP

If leading or trailing edge < 100 prefer < Baseline drop else tangent >  
 Peak separation: 5

Method : Z:\voasrv\HPCHEM1\MSVOA\_U\Method\SFAMULM010522WMA.M  
 Title : VOC Analysis

77	13.291	3710	3717	3729	rVB2	550026	973580	5.54%	0.744%
78	13.359	3731	3738	3745	rBV3	309279	441262	2.51%	0.337%
79	13.436	3747	3762	3767	rBV	1521246	2905116	16.54%	2.221%
80	13.565	3797	3802	3806	rBV	186973	206094	1.17%	0.158%
81	13.629	3817	3822	3847	rVB	657129	1858286	10.58%	1.420%
82	13.738	3848	3856	3864	rBV5	290771	544143	3.10%	0.416%
83	13.790	3866	3872	3879	rVB2	184873	263944	1.50%	0.202%
84	13.841	3880	3888	3903	rBV4	675805	1441488	8.21%	1.102%
85	13.967	3918	3927	3935	rVB3	243808	491955	2.80%	0.376%
86	14.095	3956	3967	3984	rVB	10555154	17563775	100.00%	13.425%
87	14.452	4073	4078	4083	rBV	246965	277493	1.58%	0.212%
88	14.606	4122	4126	4135	rVB2	191460	261445	1.49%	0.200%
89	14.677	4137	4148	4160	rVV5	601740	1428010	8.13%	1.092%
90	14.812	4185	4190	4199	rBV2	153490	202407	1.15%	0.155%
91	14.883	4206	4212	4221	rVB3	334238	496853	2.83%	0.380%
92	15.021	4247	4255	4269	rBV6	282836	649031	3.70%	0.496%
93	15.224	4304	4318	4328	rBV	2773913	4595896	26.17%	3.513%
94	15.410	4367	4376	4390	rVB	1032516	1756956	10.00%	1.343%
95	16.150	4599	4606	4613	rBV3	83433	125979	0.72%	0.096%
96	16.262	4633	4641	4668	rVB	152332	322010	1.83%	0.246%
97	16.410	4679	4687	4693	rBV	103130	157351	0.90%	0.120%
98	16.449	4694	4699	4716	rVB3	72862	139377	0.79%	0.107%
99	17.118	4901	4907	4919	rVB3	26286	49890	0.28%	0.038%
100	17.606	5050	5059	5070	rBV2	18335	32995	0.19%	0.025%

Sum of corrected areas: 130825431

Data Path : Z:\voasrv\HPCHEM1\MSVOA\_U\Data\VU011722\  
 Data File : VU046770.D  
 Acq On : 17 Jan 2022 17:27  
 Operator : SY/MD  
 Sample : N1155-01ME  
 Misc : 5.79g/5.0mL/100uL/5.0mL//MSVOA\_U/MEOH  
 ALS Vial : 11 Sample Multiplier: 1

**Instrument :**  
 MSVOA\_U  
**ClientSampleId :**  
 BGLT4ME

Quant Method : Z:\voasrv\HPCHEM1\MSVOA\_U\Method\SFAMULM010522WMA.M  
 Quant Title : VOC Analysis

TIC Library : C:\Database\NIST20.L  
 TIC Integration Parameters: LSCINT.P

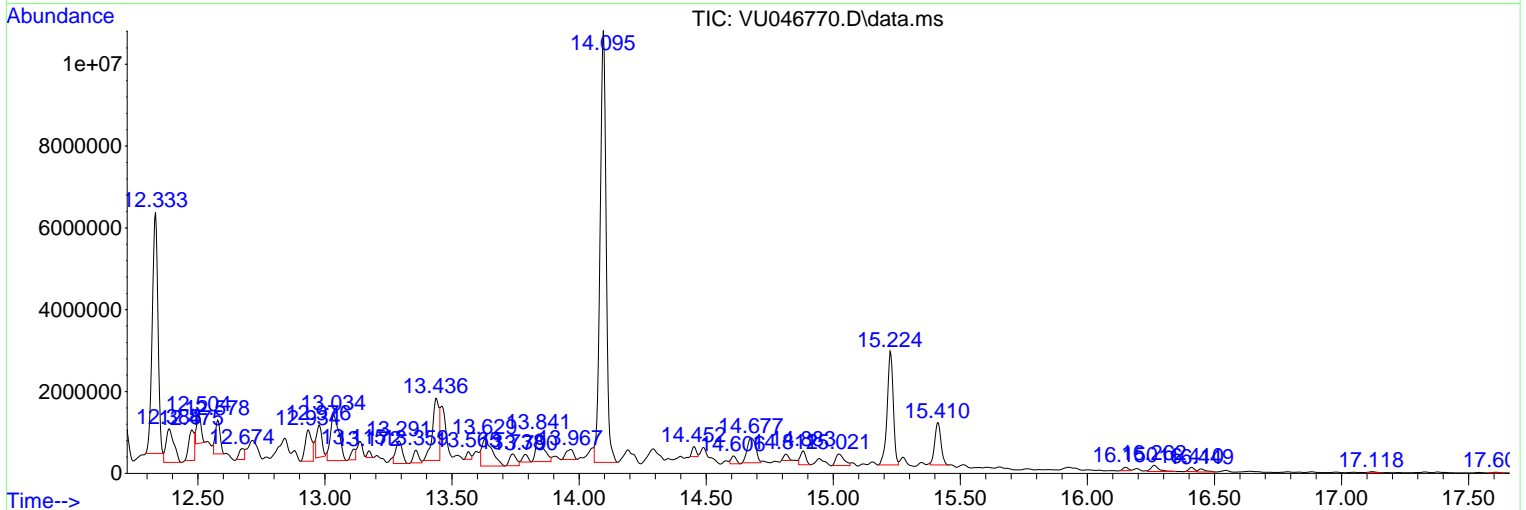
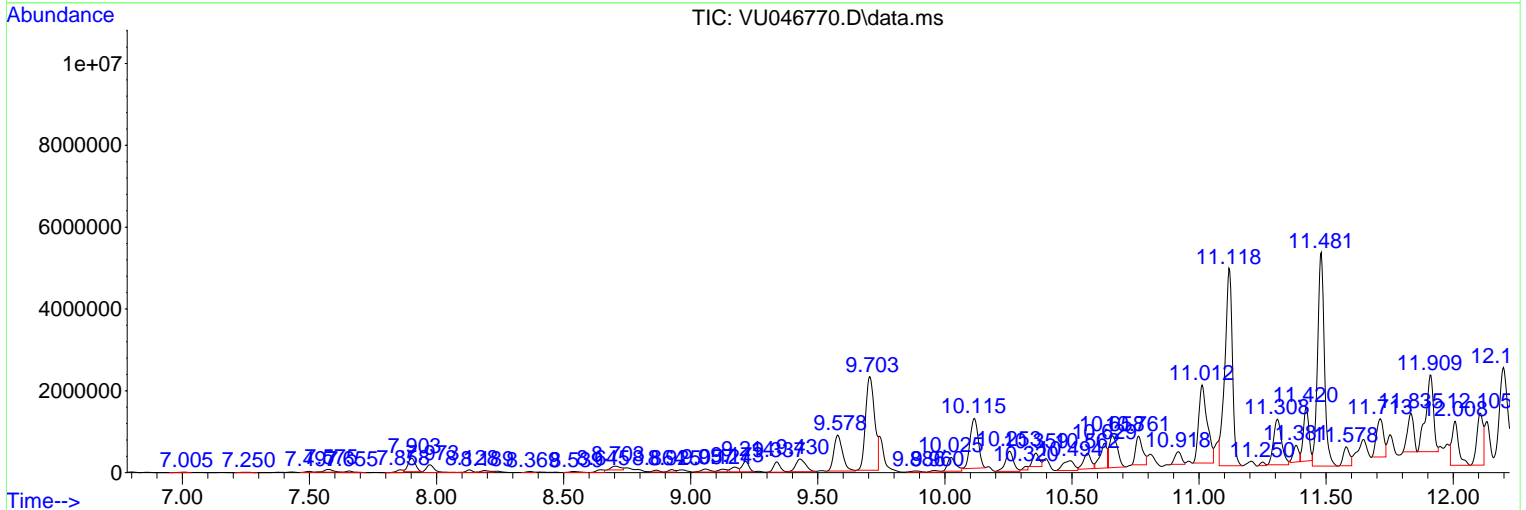
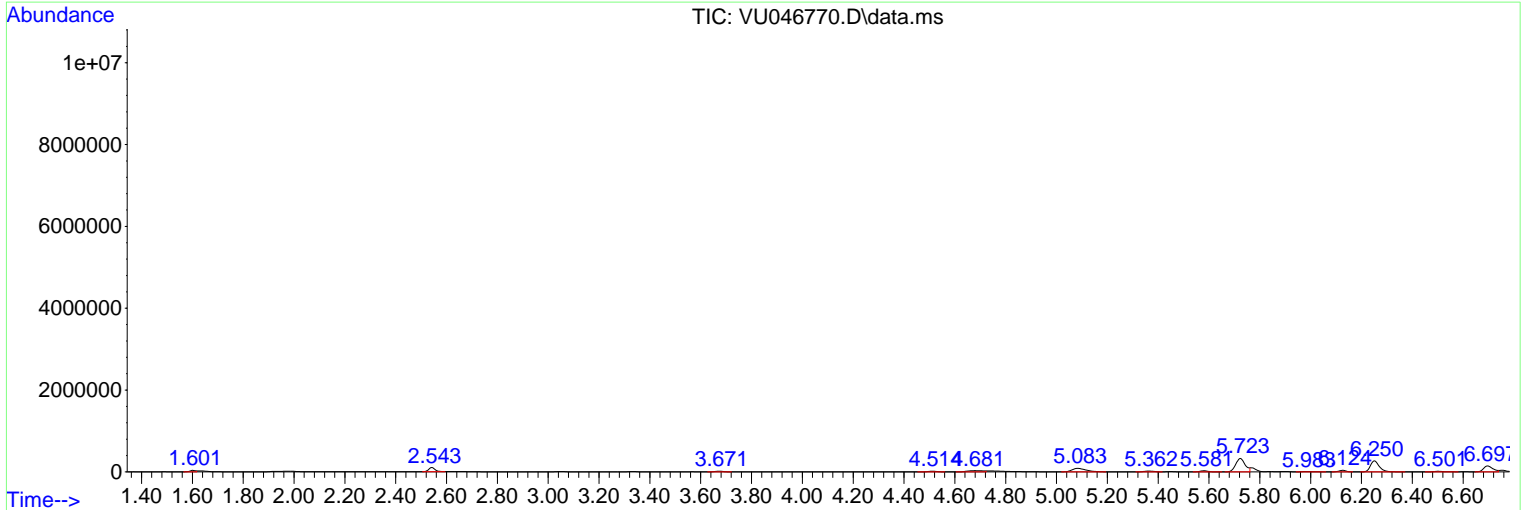

Data Path : Z:\voasrv\HPCHEM1\MSVOA\_U\Data\VU011722\  
 Data File : VU046770.D  
 Acq On : 17 Jan 2022 17:27  
 Operator : SY/MD  
 Sample : N1155-01ME  
 Misc : 5.79g/5.0mL/100uL/5.0mL//MSVOA\_U/MEOH  
 ALS Vial : 11 Sample Multiplier: 1

Instrument :  
 MSVOA\_U  
 ClientSampleId :  
 BGLT4ME

Quant Method : Z:\voasrv\HPCHEM1\MSVOA\_U\Method\SFAMULM010522WMA.M  
 Quant Title : VOC Analysis

TIC Library : C:\Database\NIST20.L  
 TIC Integration Parameters: LSCINT.P

\*\*\*\*\*  
 Peak Number 2 (DEL) Alkane: Cyclic4.514 Concentration Rank 68

R.T.	EstConc	Area	Relative to ISTD	R.T.
4.514	3.03 ug/L	39502	1,4-Difluorobenzene	6.250

Hit#	of	5	Tentative ID	MW	MolForm	CAS#	Qual
1			Cyclopentane, methyl-	84	C6H12	000096-37-7	91
2			Cyclopentane, methyl-	84	C6H12	000096-37-7	91
3			Cyclopentane, methyl-	84	C6H12	000096-37-7	90
4			Cyclopentane, methyl-	84	C6H12	000096-37-7	78
5			Cyclobutane, ethyl-	84	C6H12	004806-61-5	72

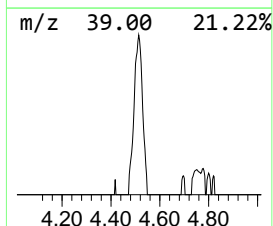
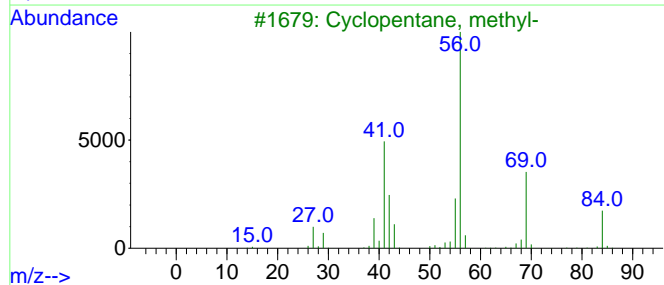
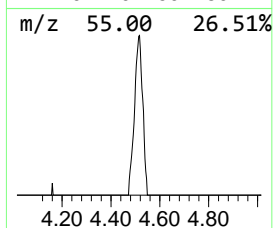
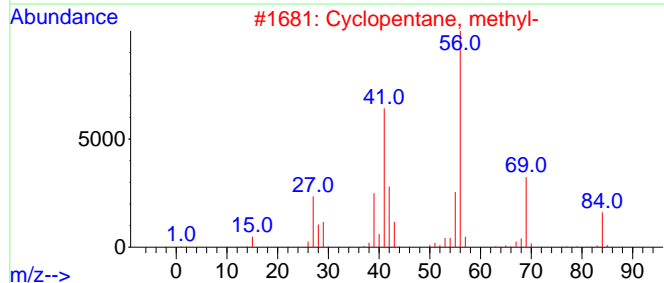
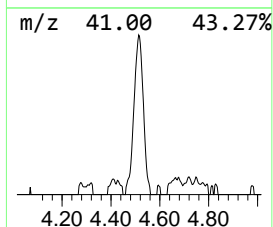
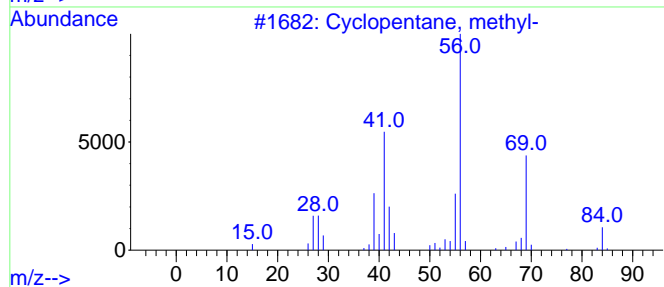
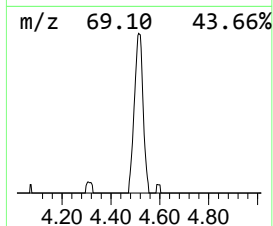
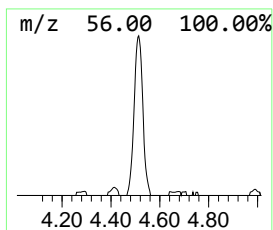
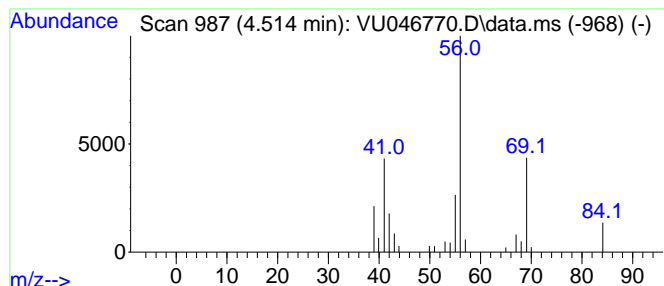

Data Path : Z:\voasrv\HPCHEM1\MSVOA\_U\Data\VU011722\  
 Data File : VU046770.D  
 Acq On : 17 Jan 2022 17:27  
 Operator : SY/MD  
 Sample : N1155-01ME  
 Misc : 5.79g/5.0mL/100uL/5.0mL//MSVOA\_U/MEOH  
 ALS Vial : 11 Sample Multiplier: 1

Instrument :  
 MSVOA\_U  
 ClientSampleId :  
 BGLT4ME

Quant Method : Z:\voasrv\HPCHEM1\MSVOA\_U\Method\SFAMULM010522WMA.M  
 Quant Title : VOC Analysis

TIC Library : C:\Database\NIST20.L  
 TIC Integration Parameters: LSCINT.P

\*\*\*\*\*  
 Peak Number 3 (DEL) Alkane: Straight-Chai... Concentration Rank 60

R.T.	EstConc	Area	Relative to ISTD	R.T.
5.581	4.53 ug/L	59106	1,4-Difluorobenzene	6.250

Hit#	of	5	Tentative ID	MW	MolForm	CAS#	Qual
1			Hexane, 3-methyl-	100	C7H16	000589-34-4	95
2			Hexane, 3-methyl-	100	C7H16	000589-34-4	90
3			Hexane, 3-methyl-	100	C7H16	000589-34-4	64
4			Heptane, 4-methyl-	114	C8H18	000589-53-7	64
5			Decane, 3,3,4-trimethyl-	184	C13H28	049622-18-6	64

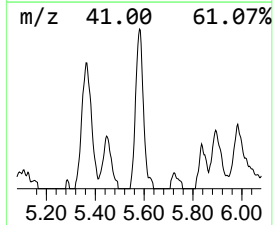
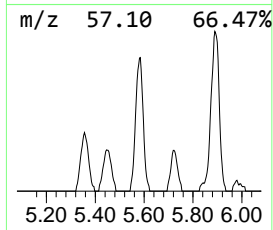
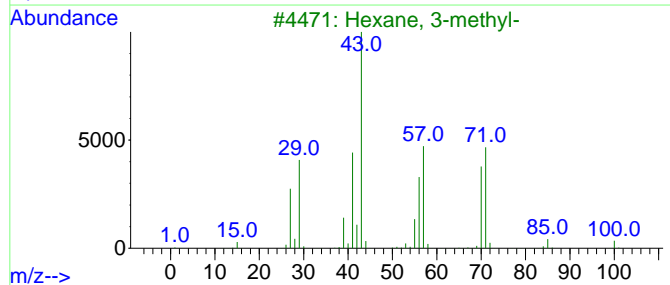
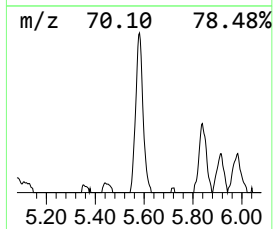
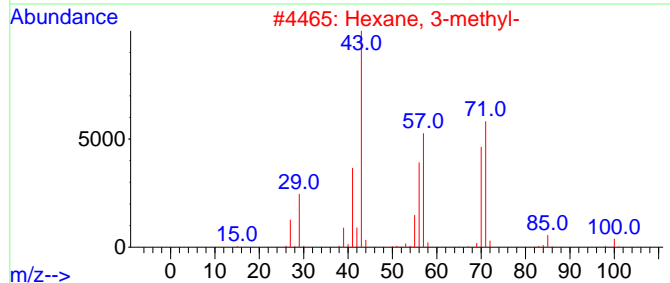
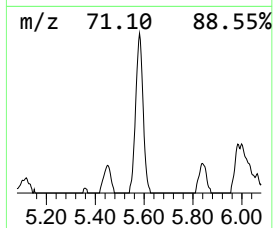
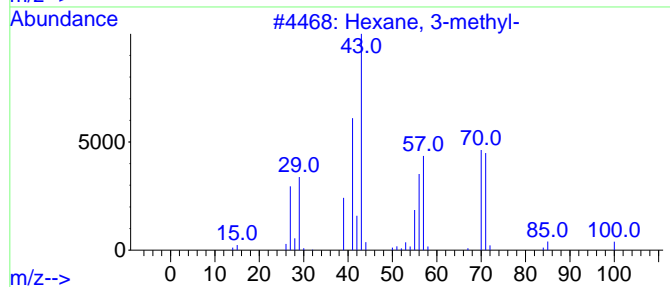
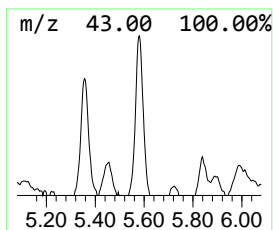
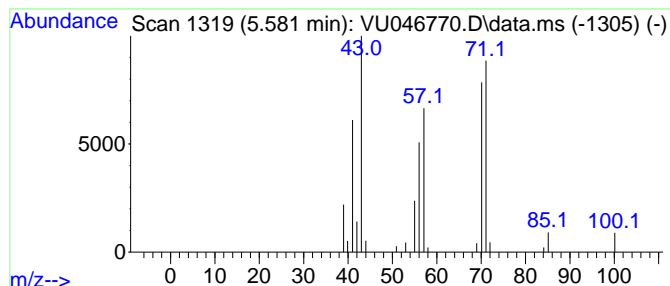

Data Path : Z:\voasrv\HPCHEM1\MSVOA\_U\Data\VU011722\  
 Data File : VU046770.D  
 Acq On : 17 Jan 2022 17:27  
 Operator : SY/MD  
 Sample : N1155-01ME  
 Misc : 5.79g/5.0mL/100uL/5.0mL//MSVOA\_U/MEOH  
 ALS Vial : 11 Sample Multiplier: 1

Instrument :  
 MSVOA\_U  
 ClientSampleId :  
 BGLT4ME

Quant Method : Z:\voasrv\HPCHEM1\MSVOA\_U\Method\SFAMULM010522WMA.M  
 Quant Title : VOC Analysis

TIC Library : C:\Database\NIST20.L  
 TIC Integration Parameters: LSCINT.P

\*\*\*\*\*  
 Peak Number 4 (DEL) Alkane: Straight-Chai... Concentration Rank 56

R.T.	EstConc	Area	Relative to ISTD	R.T.
6.124	5.32 ug/L	69445	1,4-Difluorobenzene	6.250

Hit#	of	5	Tentative ID	MW	MolForm	CAS#	Qual
1			Heptane	100	C7H16	000142-82-5	91
2			Heptane	100	C7H16	000142-82-5	91
3			Heptane	100	C7H16	000142-82-5	91
4			Heptane	100	C7H16	000142-82-5	80
5			Acetaldehyde, propylhydrazone	100	C5H12N2	007422-88-0	52

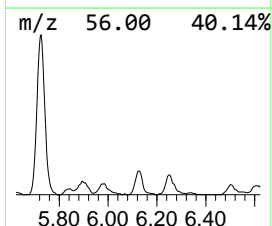
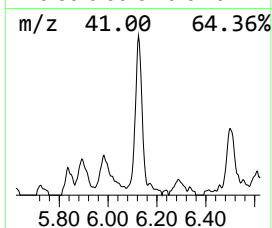
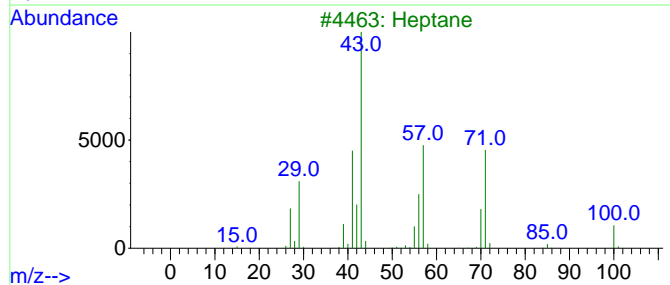
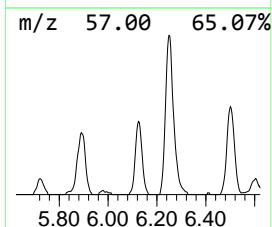
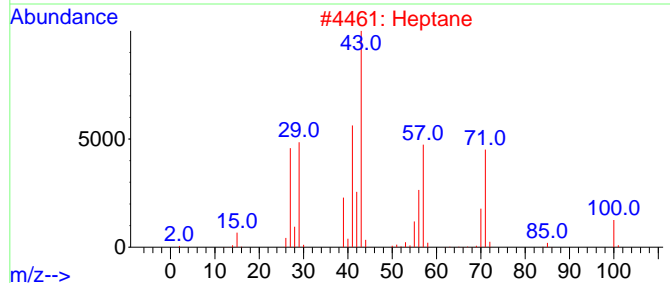
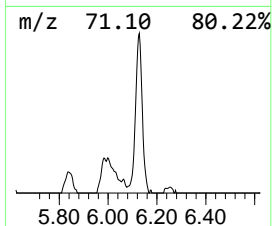
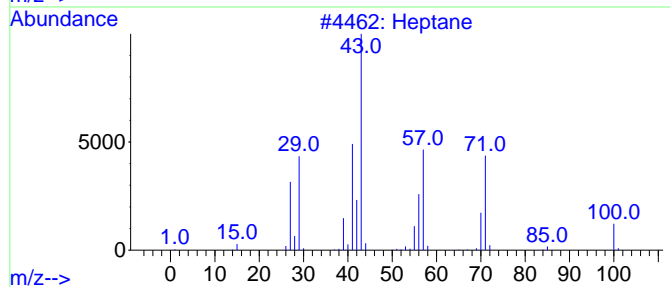
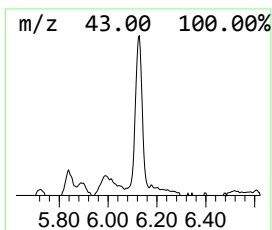
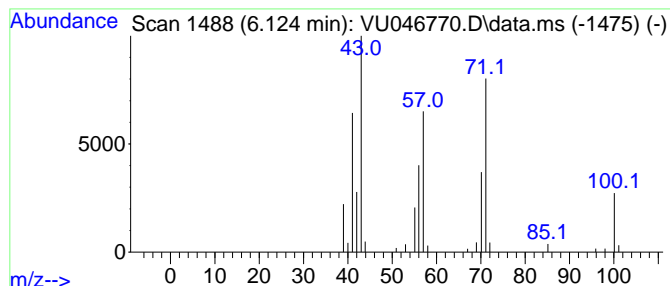

Data Path : Z:\voasrv\HPCHEM1\MSVOA\_U\Data\VU011722\  
 Data File : VU046770.D  
 Acq On : 17 Jan 2022 17:27  
 Operator : SY/MD  
 Sample : N1155-01ME  
 Misc : 5.79g/5.0mL/100uL/5.0mL//MSVOA\_U/MEOH  
 ALS Vial : 11 Sample Multiplier: 1

Instrument :  
 MSVOA\_U  
 ClientSampleId :  
 BGLT4ME

Quant Method : Z:\voasrv\HPCHEM1\MSVOA\_U\Method\SFAMULM010522WMA.M  
 Quant Title : VOC Analysis

TIC Library : C:\Database\NIST20.L  
 TIC Integration Parameters: LSCINT.P

\*\*\*\*\*  
 Peak Number 5 (DEL) Alkane: Straight-Chai... Concentration Rank 67

R.T.	EstConc	Area	Relative to ISTD	R.T.
6.501	3.12 ug/L	40742	1,4-Difluorobenzene	6.250

Hit#	of 5	Tentative ID	MW	MolForm	CAS#	Qual
1		1-Pentene, 2,4,4-trimethyl-	112	C8H16	000107-39-1	72
2		1-Pentene, 2,4,4-trimethyl-	112	C8H16	000107-39-1	64
3		1-Pentene, 2,4,4-trimethyl-	112	C8H16	000107-39-1	64
4		2-Hexene, 5,5-dimethyl-, (Z)-	112	C8H16	039761-61-0	59
5		1-Pentene, 2,4,4-trimethyl-	112	C8H16	000107-39-1	45

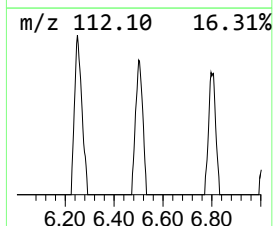
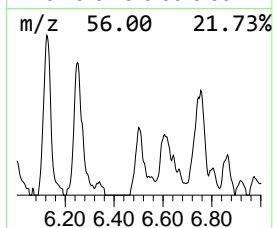
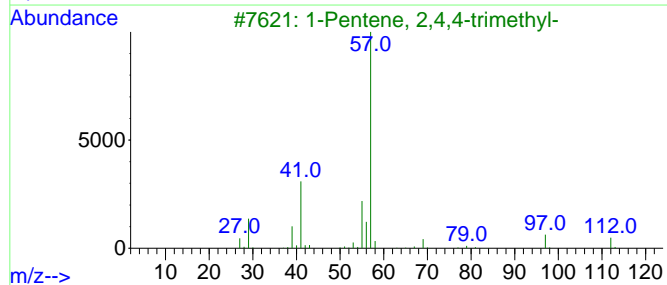
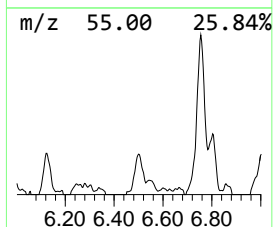
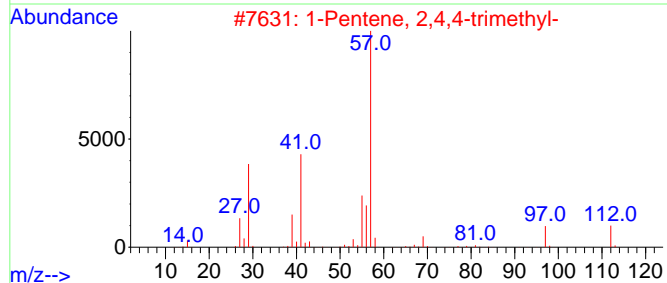
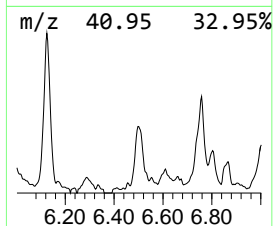
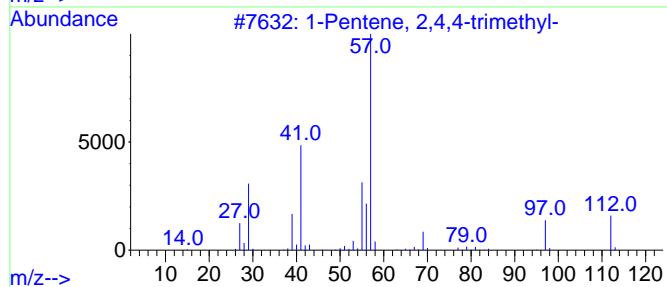
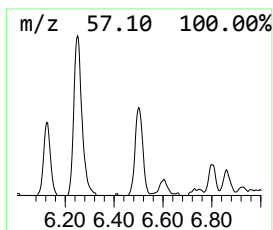
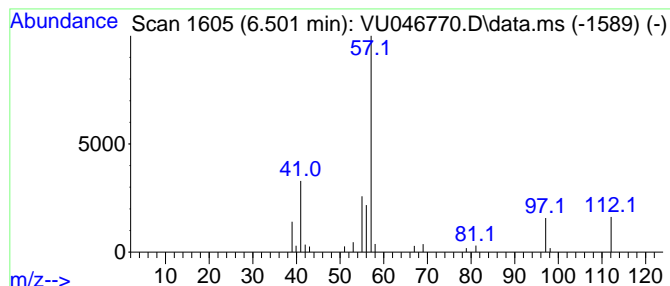



Data Path : Z:\voasrv\HPCHEM1\MSVOA\_U\Data\VU011722\  
 Data File : VU046770.D  
 Acq On : 17 Jan 2022 17:27  
 Operator : SY/MD  
 Sample : N1155-01ME  
 Misc : 5.79g/5.0mL/100uL/5.0mL//MSVOA\_U/MEOH  
 ALS Vial : 11 Sample Multiplier: 1

Instrument :  
 MSVOA\_U  
 ClientSampleId :  
 BGLT4ME

Quant Method : Z:\voasrv\HPCHEM1\MSVOA\_U\Method\SFAMULM010522WMA.M  
 Quant Title : VOC Analysis

TIC Library : C:\Database\NIST20.L  
 TIC Integration Parameters: LSCINT.P

\*\*\*\*\*  
 Peak Number 6 (DEL) Alkane: Straight-Chai... Concentration Rank 65

R.T.	EstConc	Area	Relative to ISTD	R.T.
7.497	3.92 ug/L	51237	1,4-Difluorobenzene	6.250

Hit#	of 5	Tentative ID	MW	MolForm	CAS#	Qual
1		Heptane, 2-methyl-	114	C8H18	000592-27-8	94
2		Heptane, 2-methyl-	114	C8H18	000592-27-8	91
3		Heptane, 2-methyl-	114	C8H18	000592-27-8	83
4		Hexane, 2,5-dimethyl-	114	C8H18	000592-13-2	74
5		Hexane, 2,5-dimethyl-	114	C8H18	000592-13-2	72

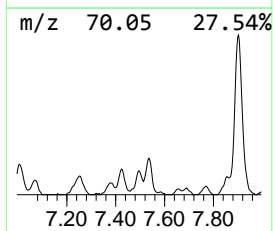
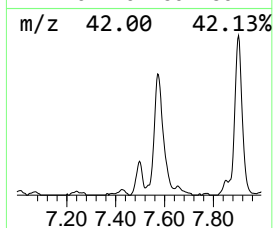
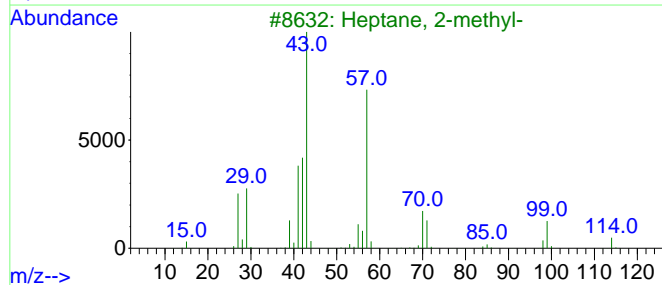
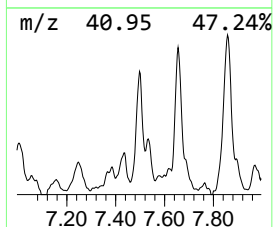
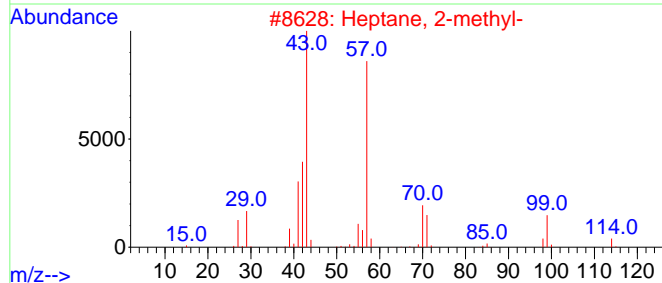
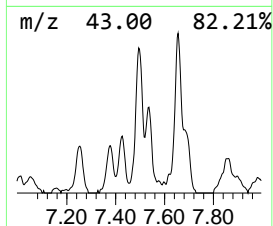
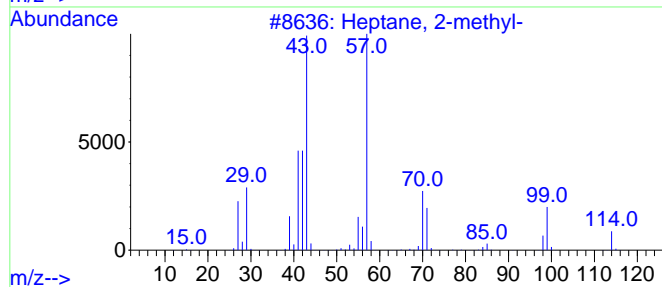
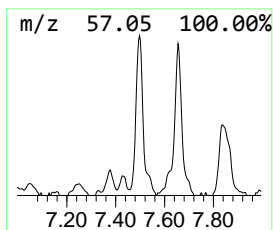
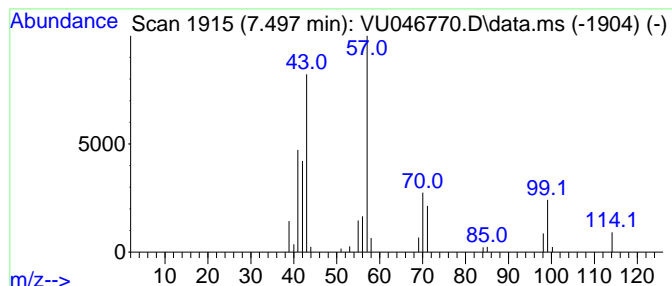

Data Path : Z:\voasrv\HPCHEM1\MSVOA\_U\Data\VU011722\  
 Data File : VU046770.D  
 Acq On : 17 Jan 2022 17:27  
 Operator : SY/MD  
 Sample : N1155-01ME  
 Misc : 5.79g/5.0mL/100uL/5.0mL//MSVOA\_U/MEOH  
 ALS Vial : 11 Sample Multiplier: 1

Instrument :  
 MSVOA\_U  
 ClientSampleId :  
 BGLT4ME

Quant Method : Z:\voasrv\HPCHEM1\MSVOA\_U\Method\SFAMULM010522WMA.M  
 Quant Title : VOC Analysis

TIC Library : C:\Database\NIST20.L  
 TIC Integration Parameters: LSCINT.P

\*\*\*\*\*  
 Peak Number 8 (DEL) Alkane: Straight-Chai... Concentration Rank 51

R.T.	EstConc	Area	Relative to ISTD	R.T.
7.655	6.51 ug/L	85020	1,4-Difluorobenzene	6.250

Hit#	of 5	Tentative ID	MW	MolForm	CAS#	Qual
1		Heptane, 3-methyl-	114	C8H18	000589-81-1	83
2		Heptane, 3,4,5-trimethyl-	142	C10H22	020278-89-1	78
3		Pentane, 2,2,3,4-tetramethyl-	128	C9H20	001186-53-4	64
4		Nonane, 5-methyl-	142	C10H22	015869-85-9	64
5		Hexane, 2,3,3-trimethyl-	128	C9H20	016747-28-7	59

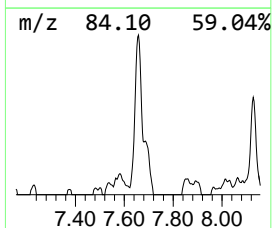
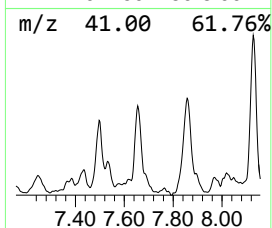
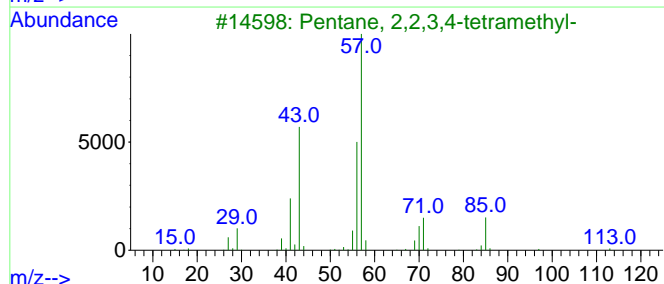
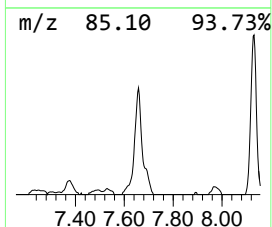
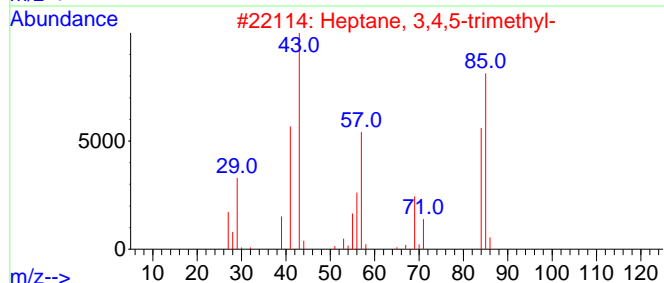
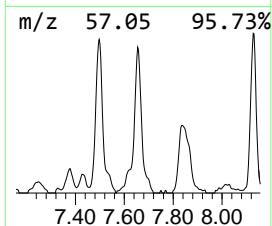
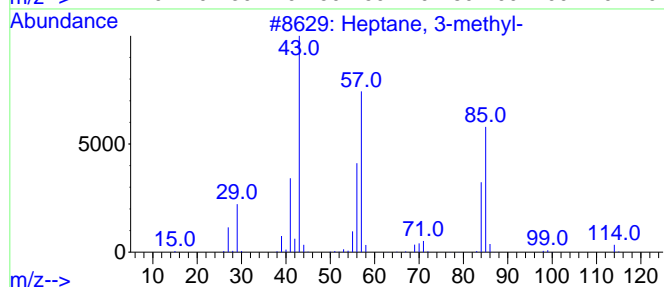
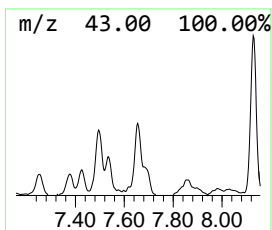
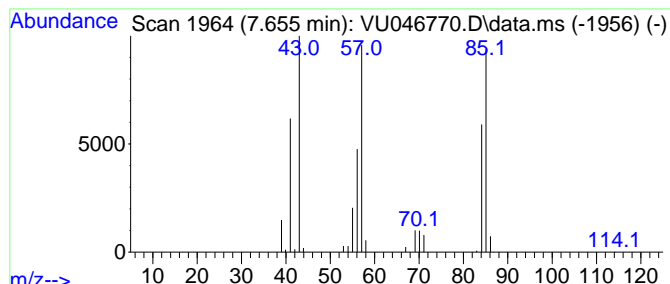

Data Path : Z:\voasrv\HPCHEM1\MSVOA\_U\Data\VU011722\  
 Data File : VU046770.D  
 Acq On : 17 Jan 2022 17:27  
 Operator : SY/MD  
 Sample : N1155-01ME  
 Misc : 5.79g/5.0mL/100uL/5.0mL//MSVOA\_U/MEOH  
 ALS Vial : 11 Sample Multiplier: 1

Instrument :  
 MSVOA\_U  
 ClientSampleId :  
 BGLT4ME

Quant Method : Z:\voasrv\HPCHEM1\MSVOA\_U\Method\SFAMULM010522WMA.M  
 Quant Title : VOC Analysis

TIC Library : C:\Database\NIST20.L  
 TIC Integration Parameters: LSCINT.P

\*\*\*\*\*  
 Peak Number 9 (DEL) Alkane: Straight-Chai... Concentration Rank 54

R.T.	EstConc	Area	Relative to ISTD	R.T.
8.128	6.06 ug/L	101961	Chlorobenzene-d5	9.430

Hit#	of	5	Tentative ID	MW	MolForm	CAS#	Qual
1			Octane	114	C8H18	000111-65-9	95
2			Octane	114	C8H18	000111-65-9	94
3			Octane	114	C8H18	000111-65-9	91
4			Octane	114	C8H18	000111-65-9	91
5			Octane	114	C8H18	000111-65-9	91

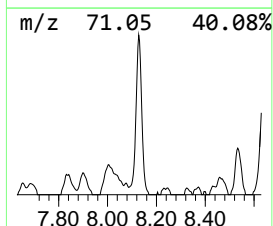
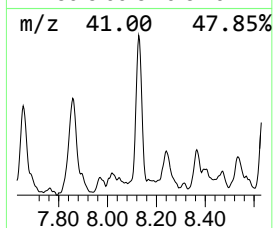
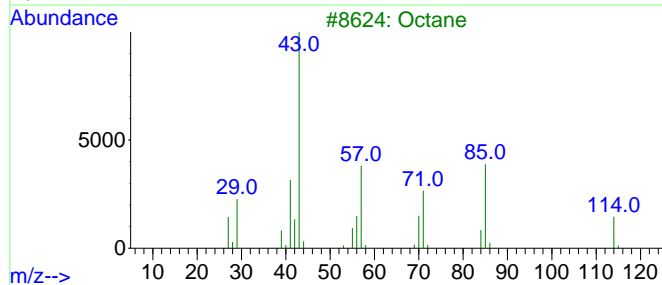
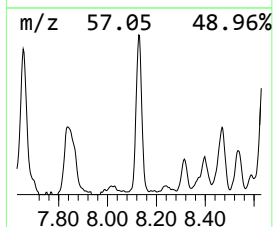
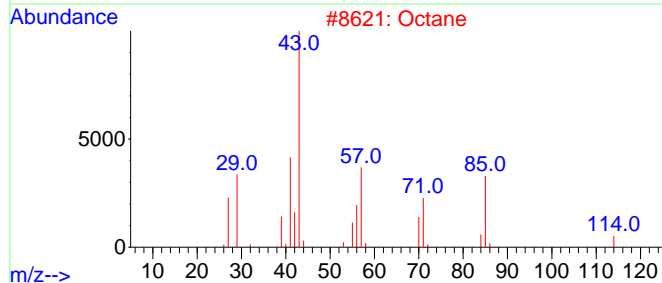
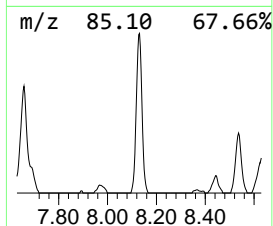
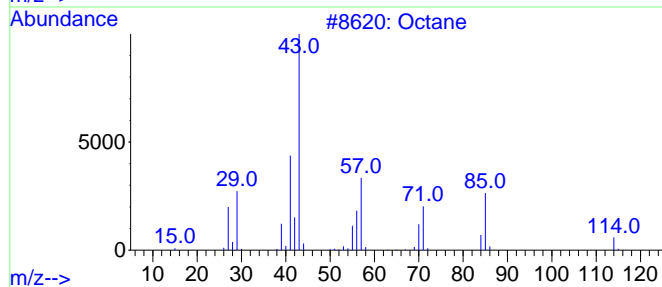
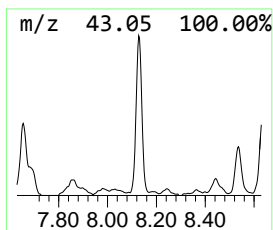
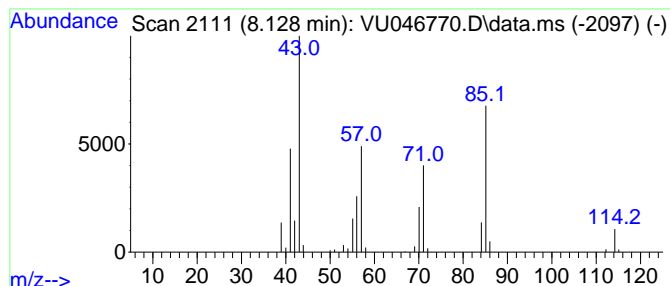

Data Path : Z:\voasrv\HPCHEM1\MSVOA\_U\Data\VU011722\  
 Data File : VU046770.D  
 Acq On : 17 Jan 2022 17:27  
 Operator : SY/MD  
 Sample : N1155-01ME  
 Misc : 5.79g/5.0mL/100uL/5.0mL//MSVOA\_U/MEOH  
 ALS Vial : 11 Sample Multiplier: 1

Instrument :  
 MSVOA\_U  
 ClientSampleId :  
 BGLT4ME

Quant Method : Z:\voasrv\HPCHEM1\MSVOA\_U\Method\SFAMULM010522WMA.M  
 Quant Title : VOC Analysis

TIC Library : C:\Database\NIST20.L  
 TIC Integration Parameters: LSCINT.P

\*\*\*\*\*  
 Peak Number 10 (DEL) Alkane: Cyclic8.369 Concentration Rank 70

R.T.	EstConc	Area	Relative to ISTD	R.T.
8.369	2.77 ug/L	46602	Chlorobenzene-d5	9.430

Hit#	of	5	Tentative ID	MW	MolForm	CAS#	Qual
1			Cyclohexane, 1,4-dimethyl-, cis-	112	C8H16	000624-29-3	94
2			Cyclohexane, 1,4-dimethyl-, trans-	112	C8H16	002207-04-7	93
3			Cyclohexane, 1,4-dimethyl-, cis-	112	C8H16	000624-29-3	93
4			Cyclohexane, 1,2-dimethyl-, trans-	112	C8H16	006876-23-9	93
5			Cyclohexane, 1,4-dimethyl-	112	C8H16	000589-90-2	91

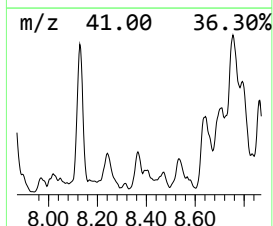
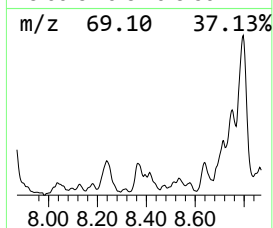
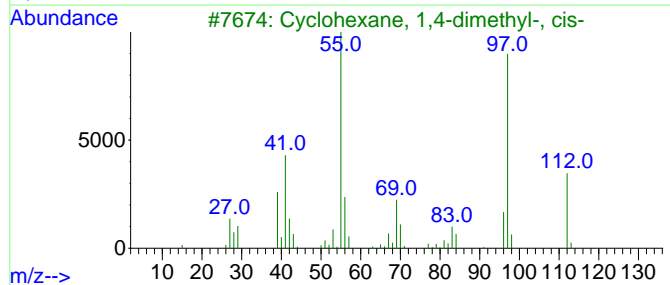
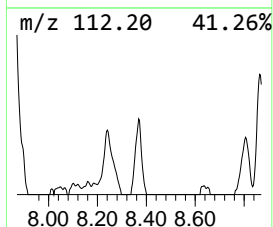
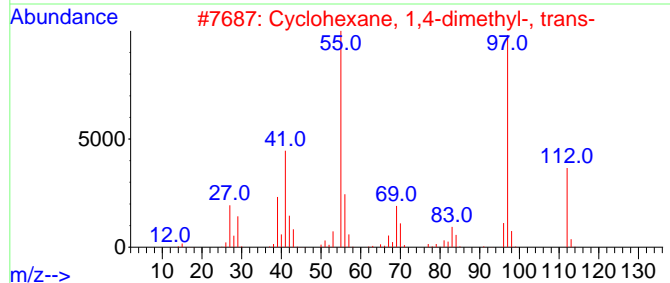
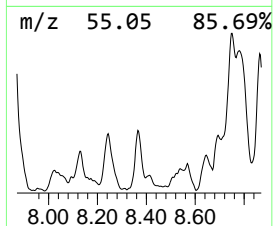
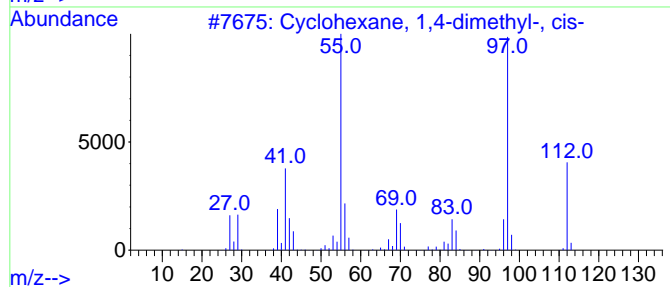
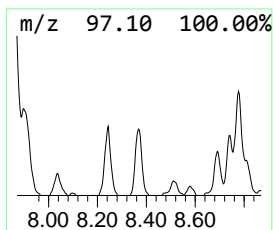
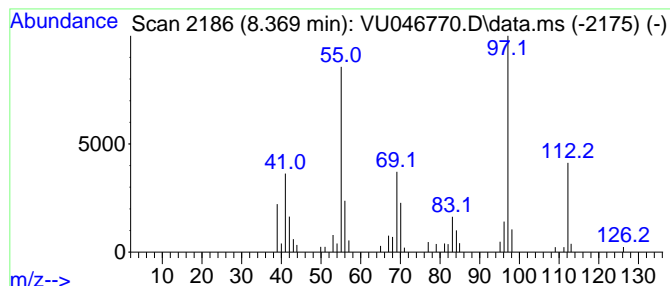

Data Path : Z:\voasrv\HPCHEM1\MSVOA\_U\Data\VU011722\  
 Data File : VU046770.D  
 Acq On : 17 Jan 2022 17:27  
 Operator : SY/MD  
 Sample : N1155-01ME  
 Misc : 5.79g/5.0mL/100uL/5.0mL//MSVOA\_U/MEOH  
 ALS Vial : 11 Sample Multiplier: 1

Instrument :  
 MSVOA\_U  
 ClientSampleId :  
 BGLT4ME

Quant Method : Z:\voasrv\HPCHEM1\MSVOA\_U\Method\SFAMULM010522WMA.M  
 Quant Title : VOC Analysis

TIC Library : C:\Database\NIST20.L  
 TIC Integration Parameters: LSCINT.P

\*\*\*\*\*  
 Peak Number 11 unknown-01 Concentration Rank 46

R.T.	EstConc	Area	Relative to ISTD	R.T.
8.645	8.43 ug/L	141873	Chlorobenzene-d5	9.430

Hit#	of	5	Tentative ID	MW	MolForm	CAS#	Qual
1			Acetic acid-d3	63	C2HD3O2	001112-02-3	53
2			Carbonic acid, octyl propyl ester	216	C12H24O3	1000314-53-5	28
3			Ethane, 1,1-dichloro-	98	C2H4Cl2	000075-34-3	23
4			Ethane, 1,1-dichloro-	98	C2H4Cl2	000075-34-3	23
5			Formamide, N-cyclohexyl-	127	C7H13NO	000766-93-8	9

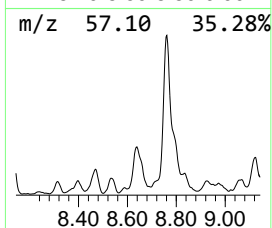
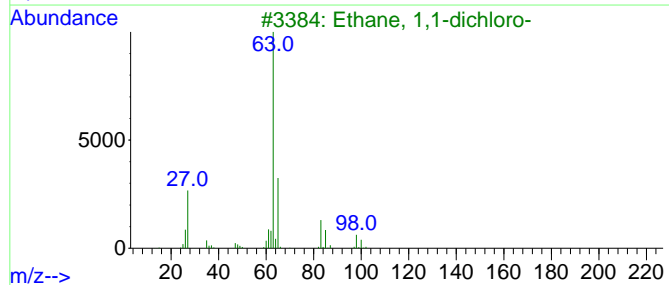
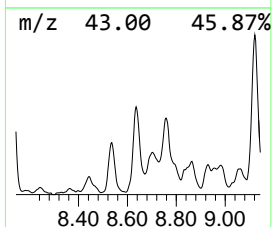
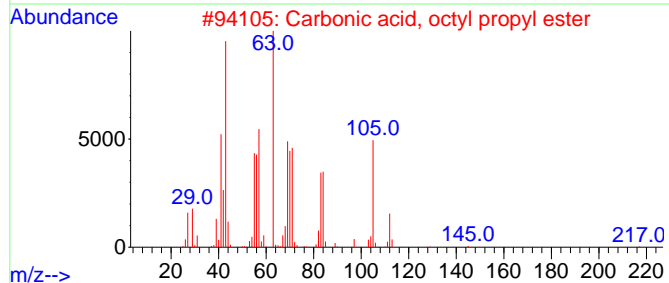
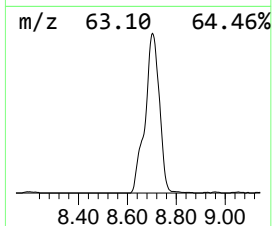
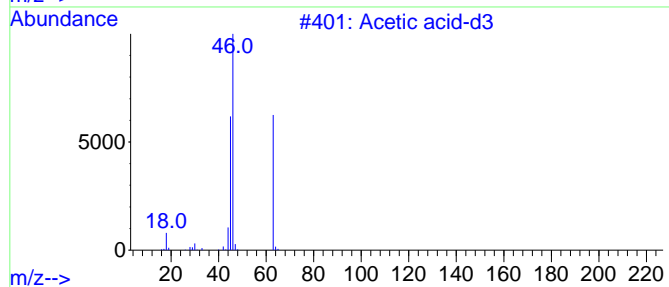
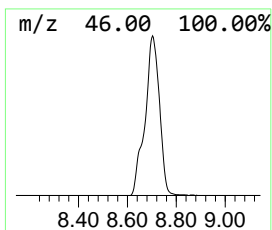
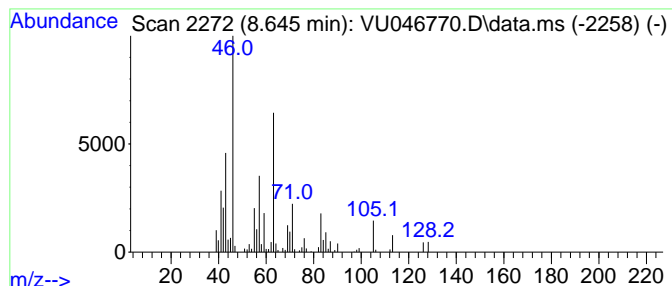

Data Path : Z:\voasrv\HPCHEM1\MSVOA\_U\Data\VU011722\  
 Data File : VU046770.D  
 Acq On : 17 Jan 2022 17:27  
 Operator : SY/MD  
 Sample : N1155-01ME  
 Misc : 5.79g/5.0mL/100uL/5.0mL//MSVOA\_U/MEOH  
 ALS Vial : 11 Sample Multiplier: 1

Instrument :  
 MSVOA\_U  
 ClientSampleId :  
 BGLT4ME

Quant Method : Z:\voasrv\HPCHEM1\MSVOA\_U\Method\SFAMULM010522WMA.M  
 Quant Title : VOC Analysis

TIC Library : C:\Database\NIST20.L  
 TIC Integration Parameters: LSCINT.P

\*\*\*\*\*  
 Peak Number 12 (DEL) Alkane: Cyclic8.864 Concentration Rank 62

R.T.	EstConc	Area	Relative to ISTD	R.T.
8.864	4.40 ug/L	74057	Chlorobenzene-d5	9.430

Hit#	of	5	Tentative ID	MW	MolForm	CAS#	Qual
1			Cyclohexane, ethyl-	112	C8H16	001678-91-7	91
2			Cyclohexane, ethyl-	112	C8H16	001678-91-7	86
3			Cyclohexane, ethyl-	112	C8H16	001678-91-7	86
4			Cyclohexane, ethyl-	112	C8H16	001678-91-7	78
5			Cyclohexane, ethyl-	112	C8H16	001678-91-7	78

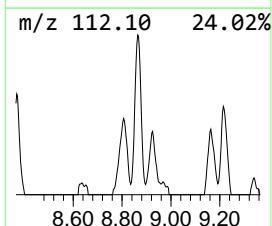
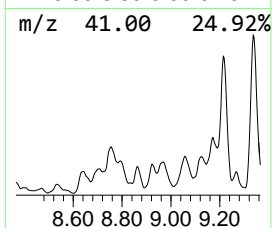
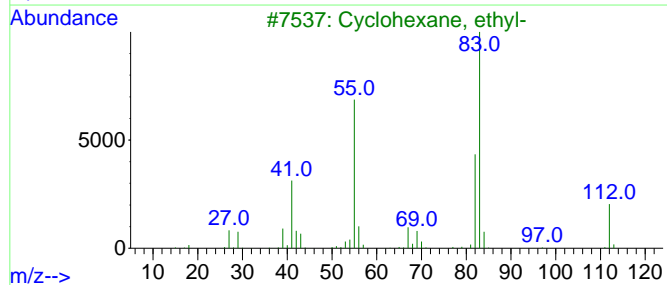
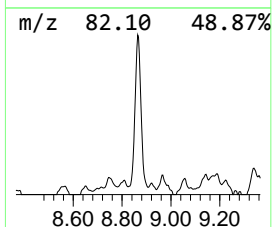
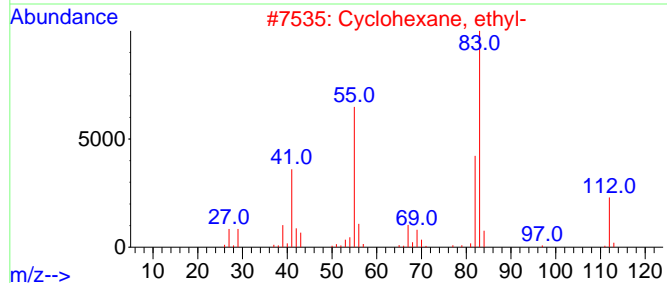
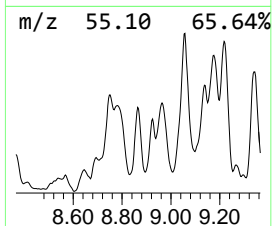
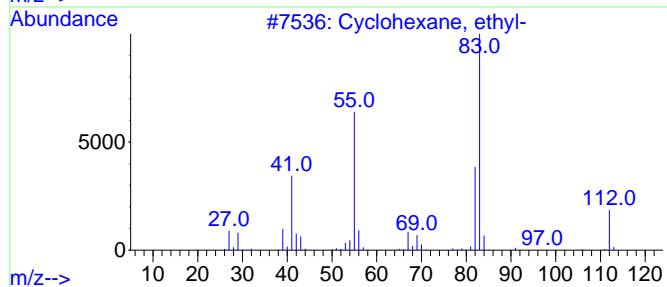
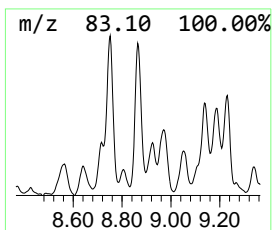
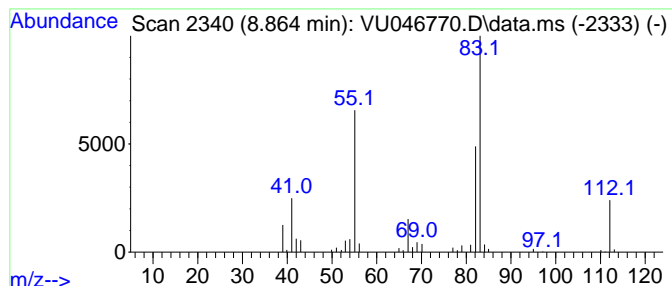

Data Path : Z:\voasrv\HPCHEM1\MSVOA\_U\Data\VU011722\  
 Data File : VU046770.D  
 Acq On : 17 Jan 2022 17:27  
 Operator : SY/MD  
 Sample : N1155-01ME  
 Misc : 5.79g/5.0mL/100uL/5.0mL//MSVOA\_U/MEOH  
 ALS Vial : 11 Sample Multiplier: 1

Instrument :  
 MSVOA\_U  
 ClientSampleId :  
 BGLT4ME

Quant Method : Z:\voasrv\HPCHEM1\MSVOA\_U\Method\SFAMULM010522WMA.M  
 Quant Title : VOC Analysis

TIC Library : C:\Database\NIST20.L  
 TIC Integration Parameters: LSCINT.P

\*\*\*\*\*  
 Peak Number 13 (DEL) Alkane: Cyclic8.925 Concentration Rank 55

R.T.	EstConc	Area	Relative to ISTD	R.T.
8.925	5.97 ug/L	100481	Chlorobenzene-d5	9.430

Hit#	of	5	Tentative ID	MW	MolForm	CAS#	Qual
1			Cyclohexane, 1,1,3-trimethyl-	126	C9H18	003073-66-3	90
2			Cyclohexane, 1,1,3-trimethyl-	126	C9H18	003073-66-3	86
3			Cyclohexane, 1,1,3-trimethyl-	126	C9H18	003073-66-3	86
4			Cyclohexane, 1,1,3-trimethyl-	126	C9H18	003073-66-3	78
5			1,1,4-Trimethylcyclohexane	126	C9H18	007094-27-1	64

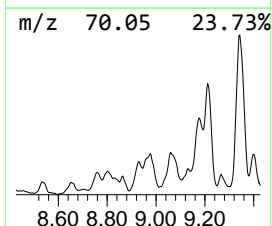
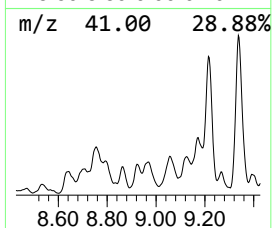
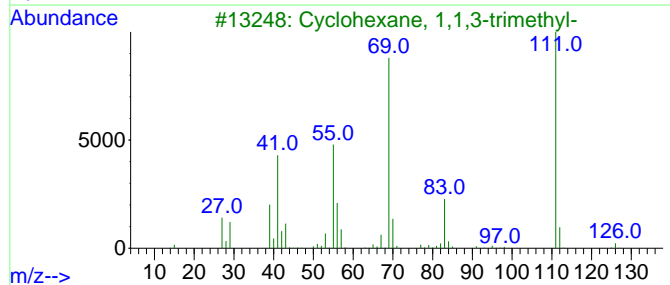
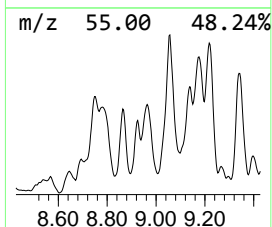
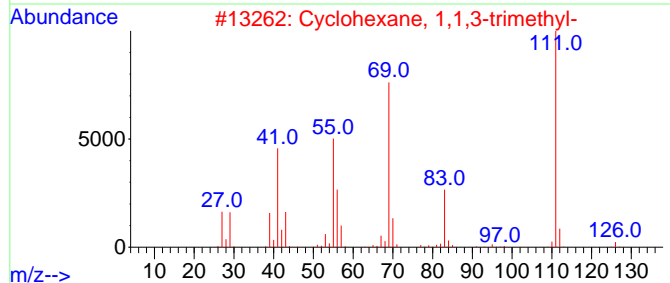
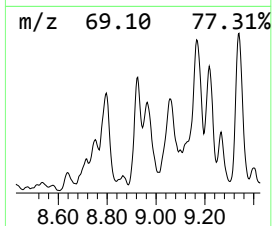
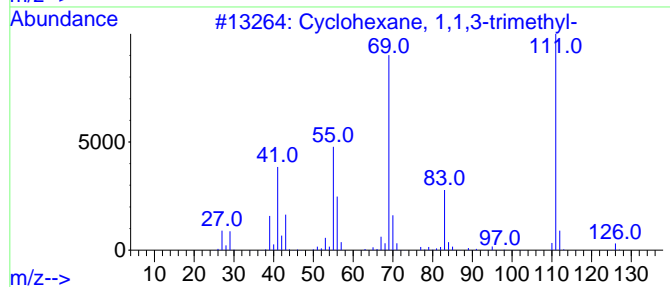
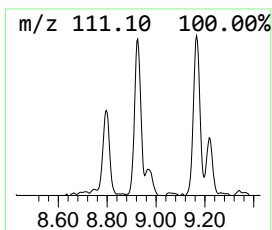
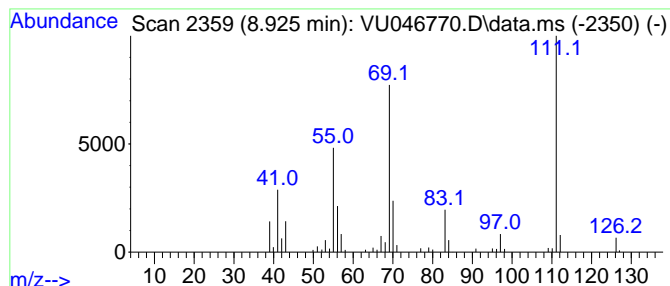

Data Path : Z:\voasrv\HPCHEM1\MSVOA\_U\Data\VU011722\  
 Data File : VU046770.D  
 Acq On : 17 Jan 2022 17:27  
 Operator : SY/MD  
 Sample : N1155-01ME  
 Misc : 5.79g/5.0mL/100uL/5.0mL//MSVOA\_U/MEOH  
 ALS Vial : 11 Sample Multiplier: 1

Instrument :  
 MSVOA\_U  
 ClientSampleId :  
 BGLT4ME

Quant Method : Z:\voasrv\HPCHEM1\MSVOA\_U\Method\SFAMULM010522WMA.M  
 Quant Title : VOC Analysis

TIC Library : C:\Database\NIST20.L  
 TIC Integration Parameters: LSCINT.P

\*\*\*\*\*  
 Peak Number 14 (DEL) Alkane: Cyclic9.057 Concentration Rank 42

R.T.	EstConc	Area	Relative to ISTD	R.T.
9.057	10.41 ug/L	175195	Chlorobenzene-d5	9.430

Hit#	of 5	Tentative ID	MW	MolForm	CAS#	Qual
1		Cyclohexane, 1,4-dimethyl-, cis-	112	C8H16	000624-29-3	53
2		Cyclohexanone, 4-ethyl-	126	C8H14O	005441-51-0	53
3		Cyclopentane, 1,2-dimethyl-3-(1-...	140	C10H20	000489-20-3	53
4		Cyclohexane, 1,2-dimethyl- (cis/...	112	C8H16	000583-57-3	53
5		2-Hexenal, 2-ethyl-	126	C8H14O	000645-62-5	50

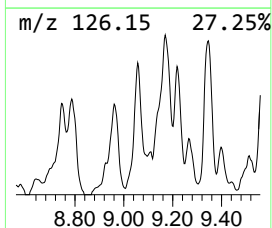
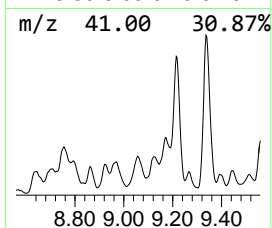
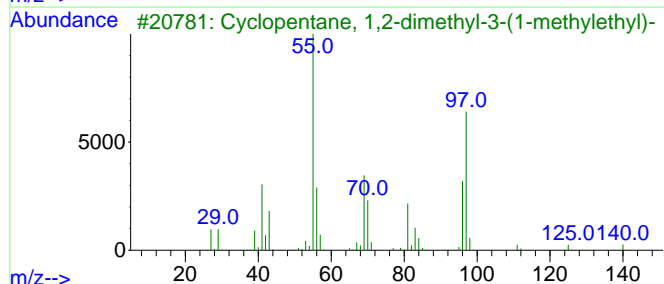
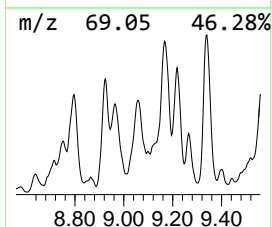
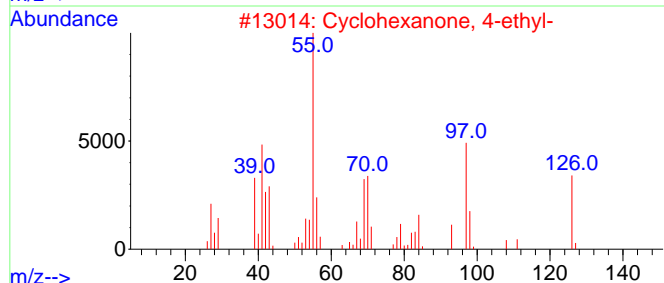
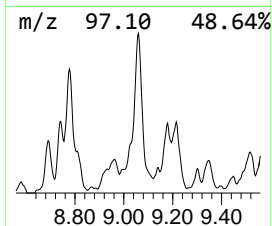
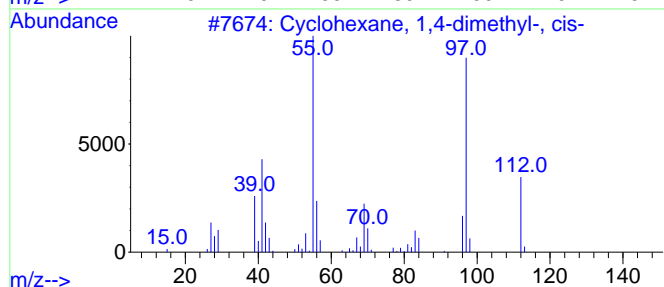
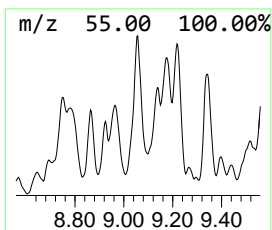
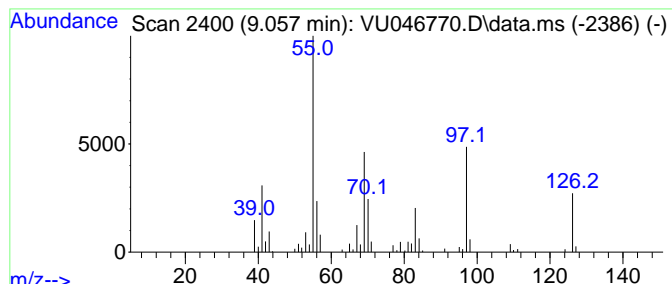



Data Path : Z:\voasrv\HPCHEM1\MSVOA\_U\Data\VU011722\  
 Data File : VU046770.D  
 Acq On : 17 Jan 2022 17:27  
 Operator : SY/MD  
 Sample : N1155-01ME  
 Misc : 5.79g/5.0mL/100uL/5.0mL//MSVOA\_U/MEOH  
 ALS Vial : 11 Sample Multiplier: 1

Instrument :  
 MSVOA\_U  
 ClientSampleId :  
 BGLT4ME

Quant Method : Z:\voasrv\HPCHEM1\MSVOA\_U\Method\SFAMULM010522WMA.M  
 Quant Title : VOC Analysis

TIC Library : C:\Database\NIST20.L  
 TIC Integration Parameters: LSCINT.P

\*\*\*\*\*  
 Peak Number 15 (DEL) Alkane: Straight-Chai... Concentration Rank 49

R.T.	EstConc	Area	Relative to ISTD	R.T.
9.124	7.94 ug/L	133675	Chlorobenzene-d5	9.430

Hit#	of	5	Tentative ID	MW	MolForm	CAS#	Qual
1			Heptane, 2,3-dimethyl-	128	C9H20	003074-71-3	59
2			Hexane, 2,3,5-trimethyl-	128	C9H20	001069-53-0	50
3			Sulfurous acid, hexyl pentadecyl...	376	C21H44O3S	1000309-13-7	50
4			1-Octene, 4-methyl-	126	C9H18	013151-12-7	49
5			Heptane, 2,4-dimethyl-	128	C9H20	002213-23-2	47

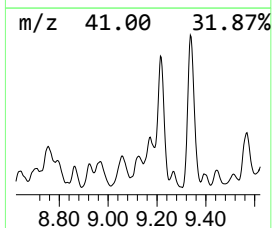
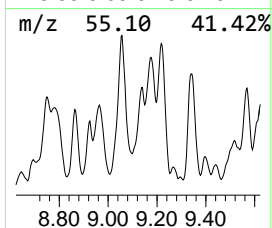
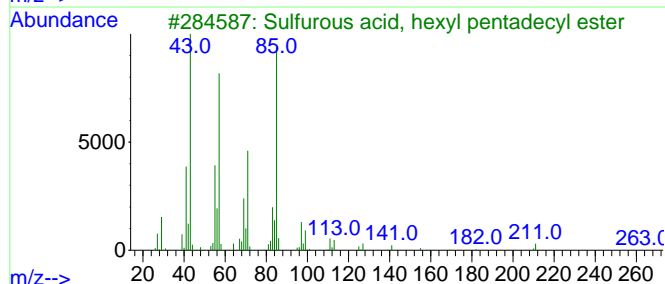
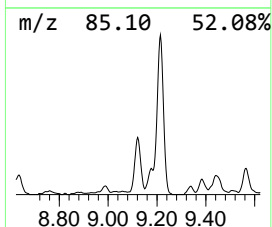
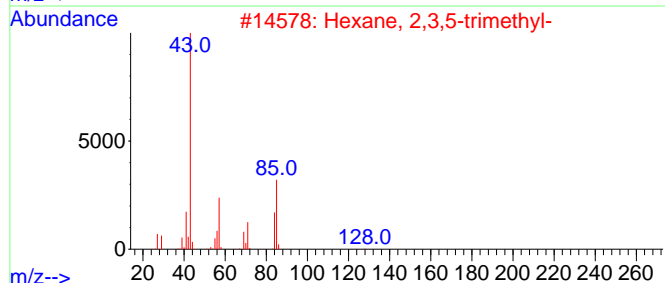
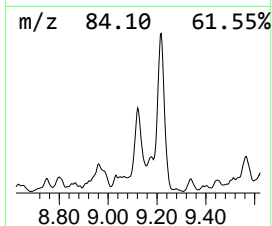
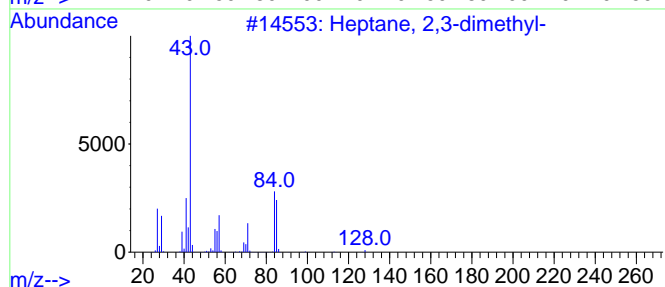
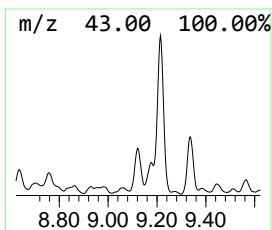
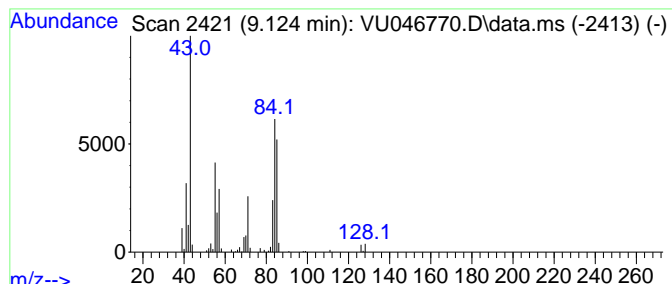

Data Path : Z:\voasrv\HPCHEM1\MSVOA\_U\Data\VU011722\  
 Data File : VU046770.D  
 Acq On : 17 Jan 2022 17:27  
 Operator : SY/MD  
 Sample : N1155-01ME  
 Misc : 5.79g/5.0mL/100uL/5.0mL//MSVOA\_U/MEOH  
 ALS Vial : 11 Sample Multiplier: 1

Instrument :  
 MSVOA\_U  
 ClientSampleId :  
 BGLT4ME

Quant Method : Z:\voasrv\HPCHEM1\MSVOA\_U\Method\SFAMULM010522WMA.M  
 Quant Title : VOC Analysis

TIC Library : C:\Database\NIST20.L  
 TIC Integration Parameters: LSCINT.P

\*\*\*\*\*  
 Peak Number 16 (DEL) Alkane: Cyclic9.173 Concentration Rank 39

R.T.	EstConc	Area	Relative to ISTD	R.T.
9.173	13.85 ug/L	233114	Chlorobenzene-d5	9.430

Hit#	of 5	Tentative ID	MW	MolForm	CAS#	Qual
1		Cyclohexane, 1,2,3-trimethyl-	126	C9H18	001678-97-3	70
2		Cyclohexane, 1,2,4-trimethyl-, (...	126	C9H18	007667-60-9	53
3		Cyclohexane, 1,2,4-trimethyl-, (...	126	C9H18	007667-60-9	53
4		Cyclohexane, 1,2,3-trimethyl-, (...	126	C9H18	007667-55-2	52
5		Cyclohexane, 1,3,5-trimethyl-, (...	126	C9H18	001795-27-3	43

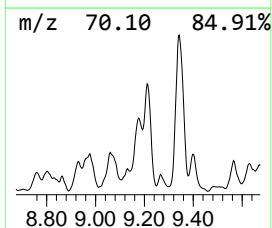
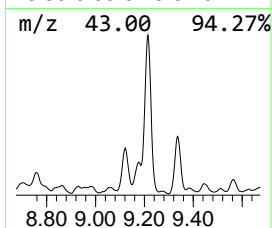
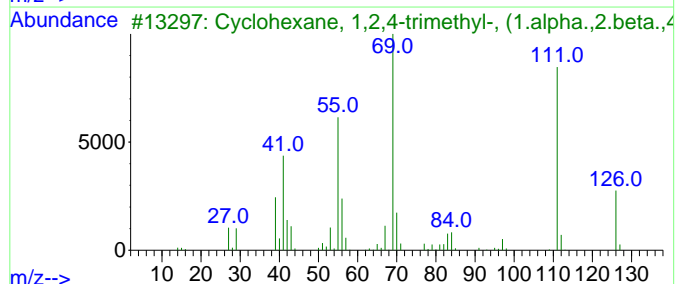
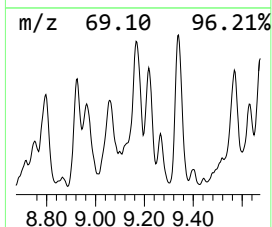
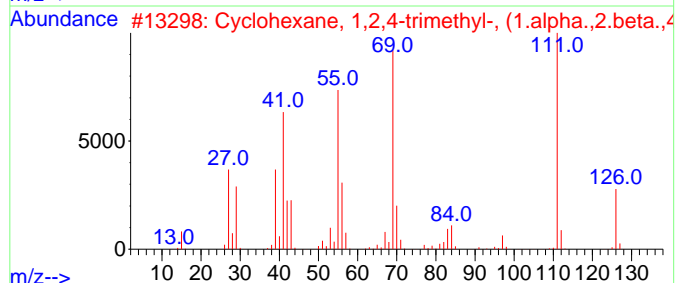
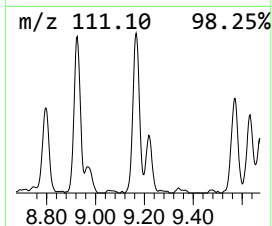
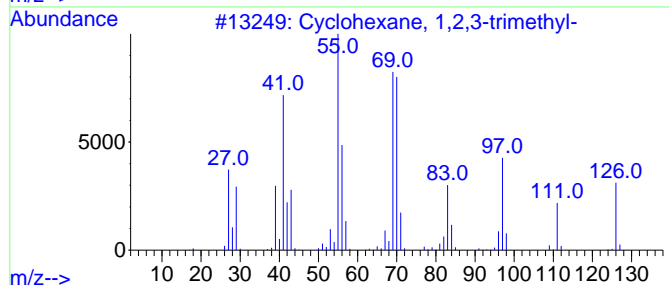
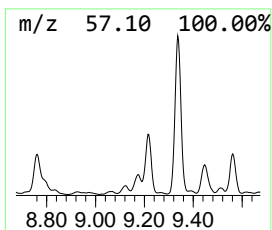
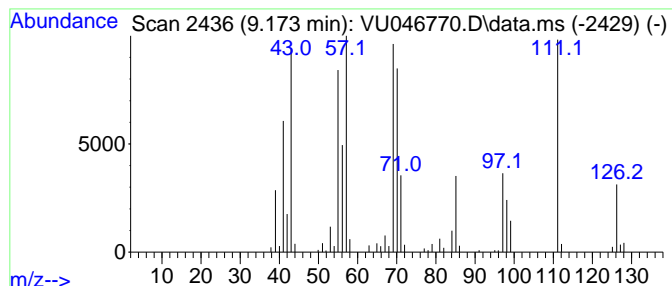

Data Path : Z:\voasrv\HPCHEM1\MSVOA\_U\Data\VU011722\  
 Data File : VU046770.D  
 Acq On : 17 Jan 2022 17:27  
 Operator : SY/MD  
 Sample : N1155-01ME  
 Misc : 5.79g/5.0mL/100uL/5.0mL//MSVOA\_U/MEOH  
 ALS Vial : 11 Sample Multiplier: 1

Instrument :  
 MSVOA\_U  
 ClientSampleId :  
 BGLT4ME

Quant Method : Z:\voasrv\HPCHEM1\MSVOA\_U\Method\SFAMULM010522WMA.M  
 Quant Title : VOC Analysis

TIC Library : C:\Database\NIST20.L  
 TIC Integration Parameters: LSCINT.P

\*\*\*\*\*  
 Peak Number 17 (DEL) Alkane: Straight-Chai... Concentration Rank 29

R.T.	EstConc	Area	Relative to ISTD	R.T.
9.214	27.17 ug/L	457451	Chlorobenzene-d5	9.430

Hit#	of 5	Tentative ID	MW	MolForm	CAS#	Qual
1		Octane, 4-methyl-	128	C9H20	002216-34-4	87
2		Octane, 2-methyl-	128	C9H20	003221-61-2	83
3		Octane, 2-methyl-	128	C9H20	003221-61-2	72
4		Sulfurous acid, hexyl octyl ester	278	C14H30O3S	1000309-13-0	53
5		Oxalic acid, isobutyl nonyl ester	272	C15H28O4	1010309-37-4	50

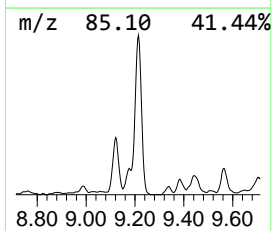
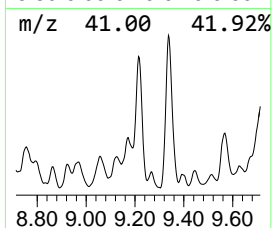
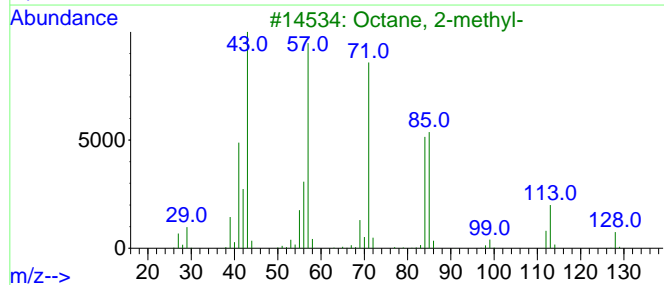
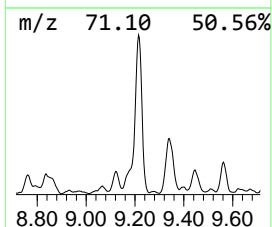
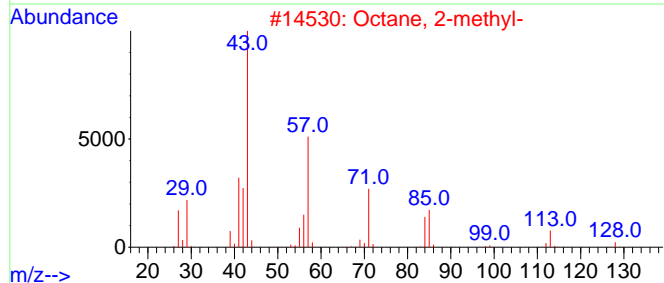
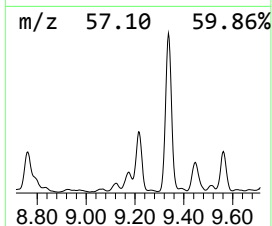
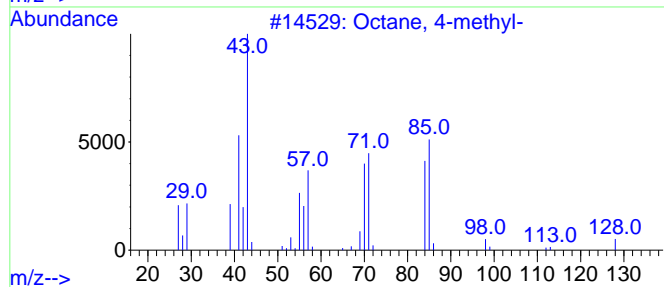
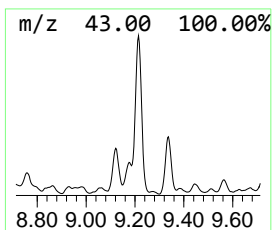
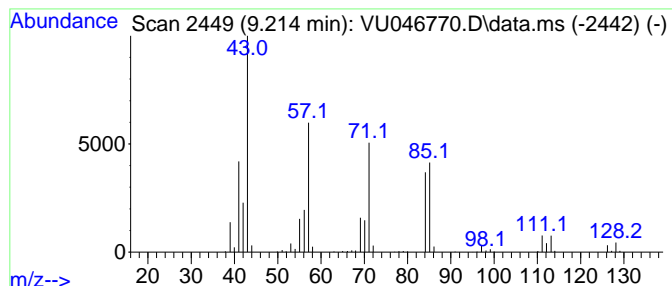

Data Path : Z:\voasrv\HPCHEM1\MSVOA\_U\Data\VU011722\  
 Data File : VU046770.D  
 Acq On : 17 Jan 2022 17:27  
 Operator : SY/MD  
 Sample : N1155-01ME  
 Misc : 5.79g/5.0mL/100uL/5.0mL//MSVOA\_U/MEOH  
 ALS Vial : 11 Sample Multiplier: 1

Instrument :  
 MSVOA\_U  
 ClientSampleId :  
 BGLT4ME

Quant Method : Z:\voasrv\HPCHEM1\MSVOA\_U\Method\SFAMULM010522WMA.M  
 Quant Title : VOC Analysis

TIC Library : C:\Database\NIST20.L  
 TIC Integration Parameters: LSCINT.P

\*\*\*\*\*  
 Peak Number 18 (DEL) Alkane: Straight-Chai... Concentration Rank 28

R.T.	EstConc	Area	Relative to ISTD	R.T.
9.337	27.19 ug/L	457810	Chlorobenzene-d5	9.430

Hit#	of 5	Tentative ID	MW	MolForm	CAS#	Qual
1		Octane, 3-methyl-	128	C9H20	002216-33-3	72
2		Heptane, 2,5-dimethyl-	128	C9H20	002216-30-0	64
3		Octane, 3-methyl-	128	C9H20	002216-33-3	58
4		Heptane, 3-ethyl-	128	C9H20	015869-80-4	53
5		Heptane, 2,5-dimethyl-	128	C9H20	002216-30-0	52

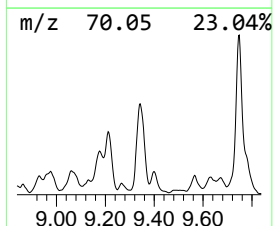
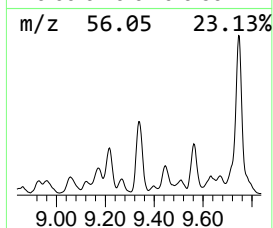
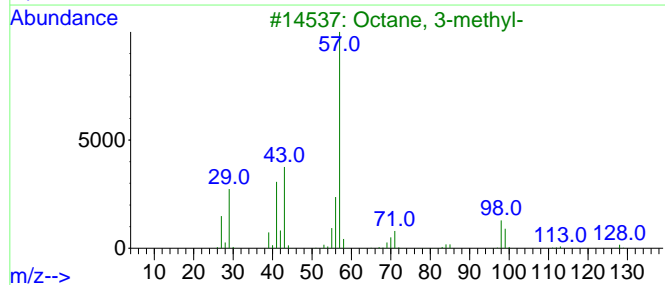
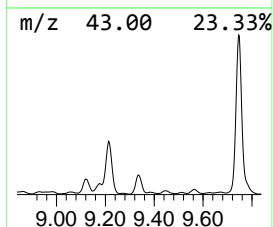
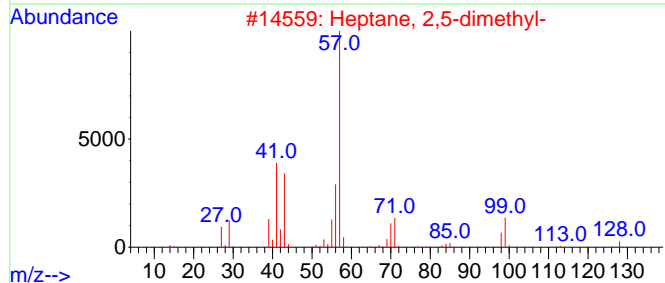
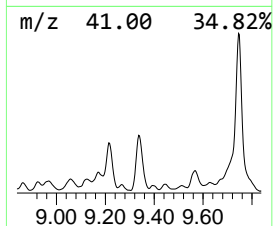
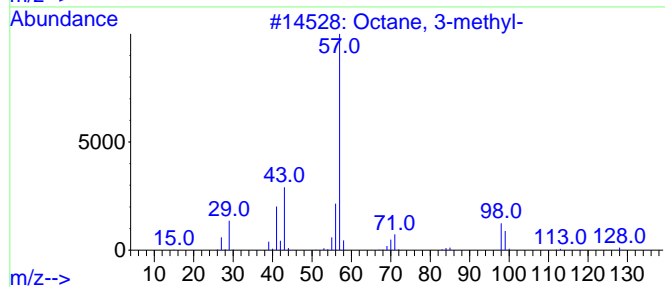
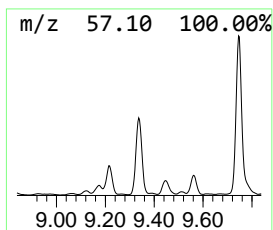
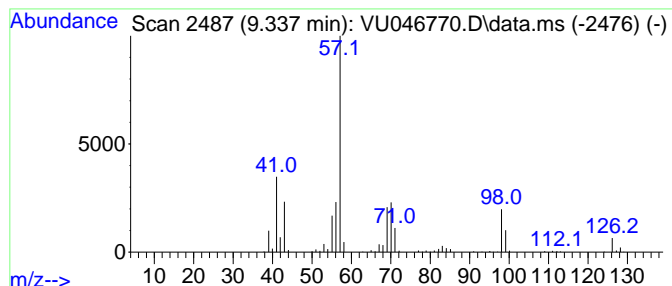

Data Path : Z:\voasrv\HPCHEM1\MSVOA\_U\Data\VU011722\  
 Data File : VU046770.D  
 Acq On : 17 Jan 2022 17:27  
 Operator : SY/MD  
 Sample : N1155-01ME  
 Misc : 5.79g/5.0mL/100uL/5.0mL//MSVOA\_U/MEOH  
 ALS Vial : 11 Sample Multiplier: 1

Instrument :  
 MSVOA\_U  
 ClientSampleId :  
 BGLT4ME

Quant Method : Z:\voasrv\HPCHEM1\MSVOA\_U\Method\SFAMULM010522WMA.M  
 Quant Title : VOC Analysis

TIC Library : C:\Database\NIST20.L  
 TIC Integration Parameters: LSCINT.P

\*\*\*\*\*  
 Peak Number 20 (DEL) Alkane: Straight-Chai... Concentration Rank 57

R.T.	EstConc	Area	Relative to ISTD	R.T.
9.960	5.18 ug/L	87184	Chlorobenzene-d5	9.430

Hit#	of	5	Tentative ID	MW	MolForm	CAS#	Qual
1			Octane, 4-ethyl-	142	C10H22	015869-86-0	80
2			Octane, 2-methyl-	128	C9H20	003221-61-2	72
3			Decane, 3,8-dimethyl-	170	C12H26	017312-55-9	59
4			Octane, 3,4,5,6-tetramethyl-	170	C12H26	062185-21-1	59
5			Octane, 2,3,3-trimethyl-	156	C11H24	062016-30-2	59

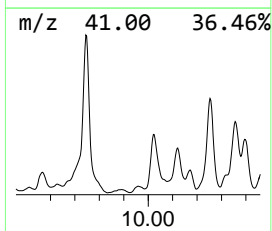
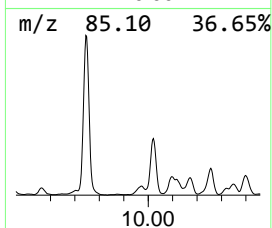
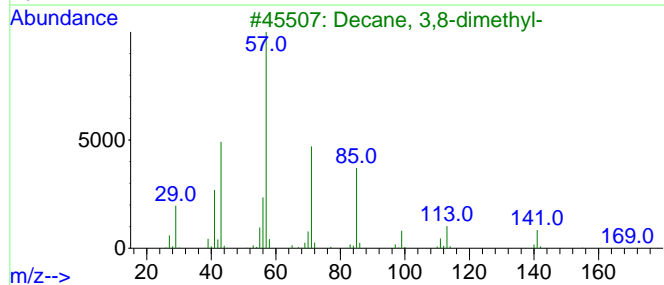
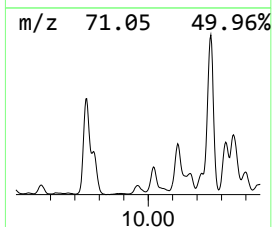
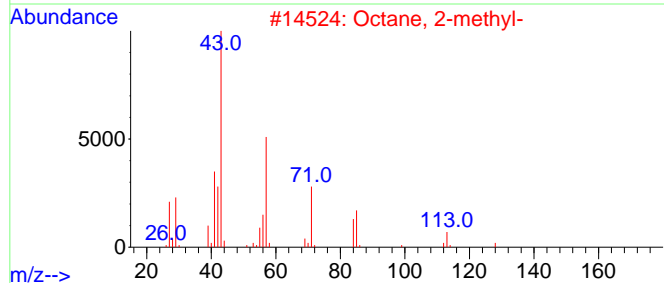
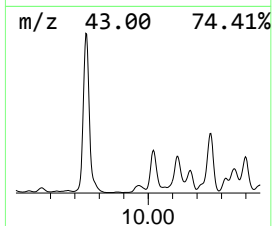
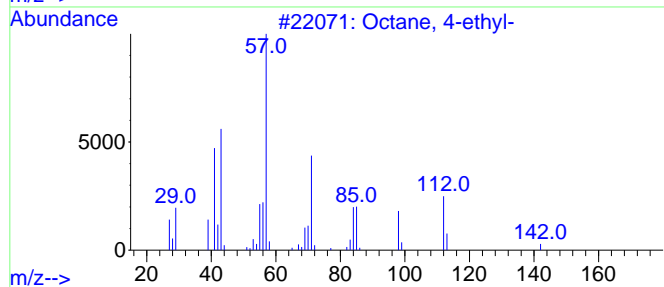
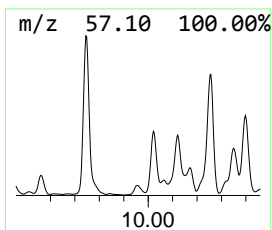
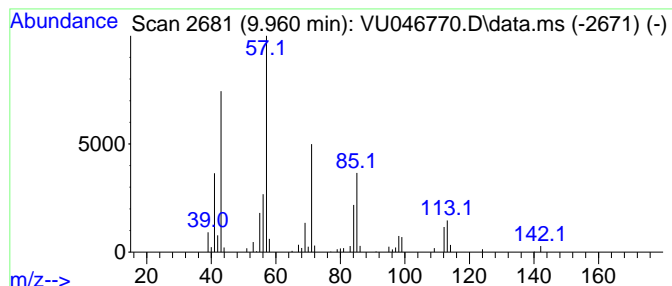

Data Path : Z:\voasrv\HPCHEM1\MSVOA\_U\Data\VU011722\  
 Data File : VU046770.D  
 Acq On : 17 Jan 2022 17:27  
 Operator : SY/MD  
 Sample : N1155-01ME  
 Misc : 5.79g/5.0mL/100uL/5.0mL//MSVOA\_U/MEOH  
 ALS Vial : 11 Sample Multiplier: 1

Instrument :  
 MSVOA\_U  
 ClientSampleId :  
 BGLT4ME

Quant Method : Z:\voasrv\HPCHEM1\MSVOA\_U\Method\SFAMULM010522WMA.M  
 Quant Title : VOC Analysis

TIC Library : C:\Database\NIST20.L  
 TIC Integration Parameters: LSCINT.P

\*\*\*\*\*  
 Peak Number 21 (DEL) Alkane: Straight-Chai... Concentration Rank 19

R.T.	EstConc	Area	Relative to ISTD	R.T.
10.025	45.52 ug/L	766314	Chlorobenzene-d5	9.430

Hit#	of	5	Tentative ID	MW	MolForm	CAS#	Qual
1			Hexane, 2,4-dimethyl-	114	C8H18	000589-43-5	47
2			Hexane, 2,4-dimethyl-	114	C8H18	000589-43-5	43
3			2-Undecene, 6-methyl-, (Z)-	168	C12H24	074630-43-6	43
4			2-Nonanol, trimethylacetate	228	C14H28O2	1000463-21-6	35
5			Hexyl isobutyl carbonate	202	C11H22O3	959067-98-2	35

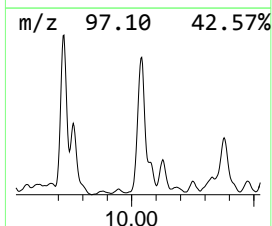
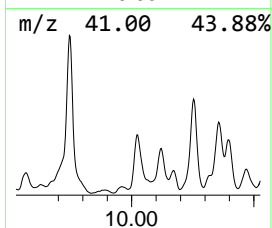
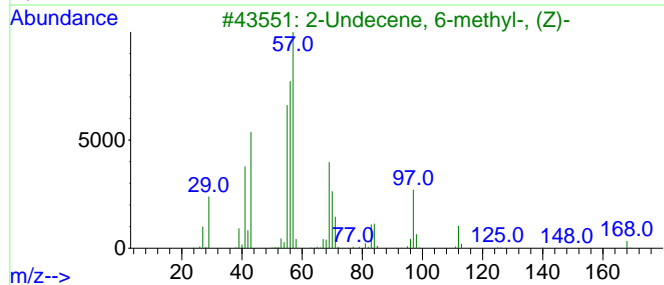
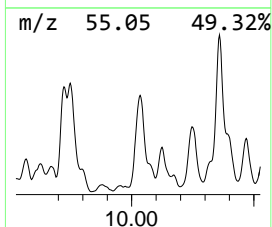
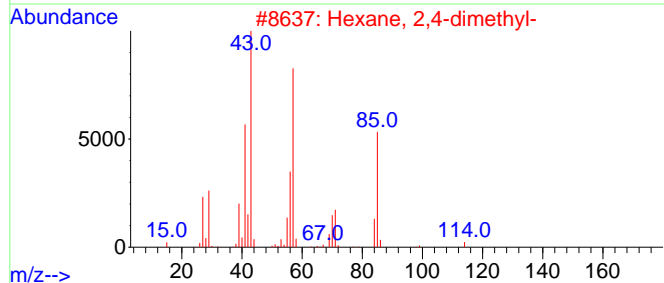
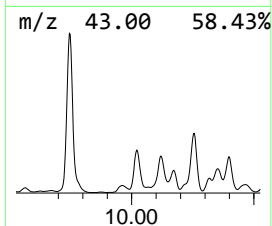
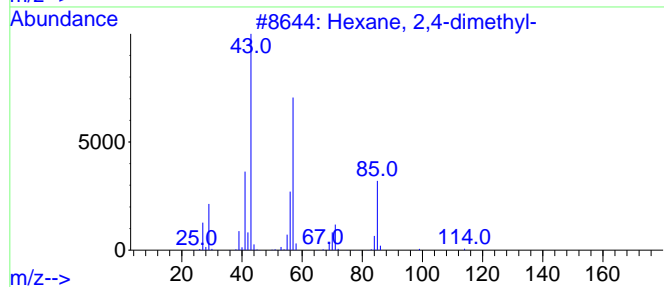
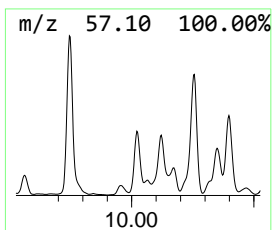
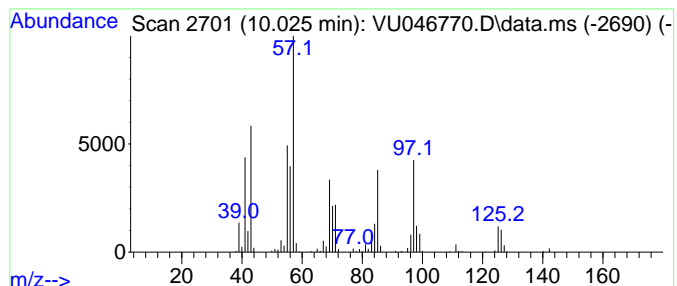

Data Path : Z:\voasrv\HPCHEM1\MSVOA\_U\Data\VU011722\  
 Data File : VU046770.D  
 Acq On : 17 Jan 2022 17:27  
 Operator : SY/MD  
 Sample : N1155-01ME  
 Misc : 5.79g/5.0mL/100uL/5.0mL//MSVOA\_U/MEOH  
 ALS Vial : 11 Sample Multiplier: 1

Instrument :  
 MSVOA\_U  
 ClientSampleId :  
 BGLT4ME

Quant Method : Z:\voasrv\HPCHEM1\MSVOA\_U\Method\SFAMULM010522WMA.M  
 Quant Title : VOC Analysis

TIC Library : C:\Database\NIST20.L  
 TIC Integration Parameters: LSCINT.P

\*\*\*\*\*  
 Peak Number 22 (DEL) Alkane: Straight-Chai... Concentration Rank 10

R.T.	EstConc	Area	Relative to ISTD	R.T.
10.253	64.06 ug/L	1078510	Chlorobenzene-d5	9.430

Hit#	of	5	Tentative ID	MW	MolForm	CAS#	Qual
1			Octane, 3,6-dimethyl-	142	C10H22	015869-94-0	91
2			Octane, 3,6-dimethyl-	142	C10H22	015869-94-0	91
3			Nonane, 3-methyl-	142	C10H22	005911-04-6	91
4			Octane, 2,6-dimethyl-	142	C10H22	002051-30-1	91
5			Octane, 2,6-dimethyl-	142	C10H22	002051-30-1	91

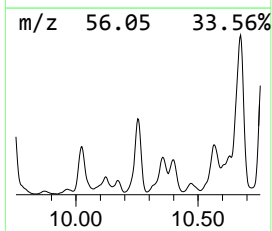
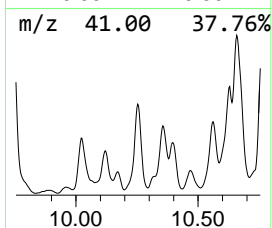
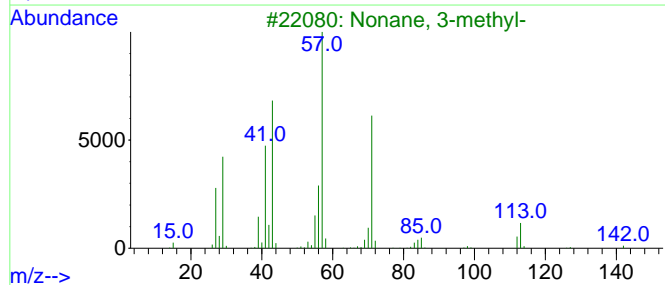
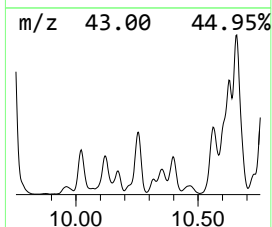
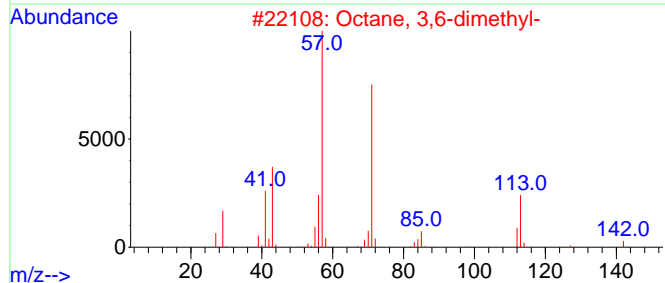
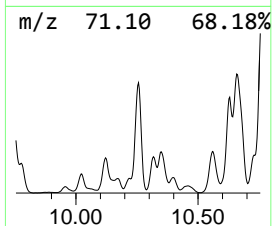
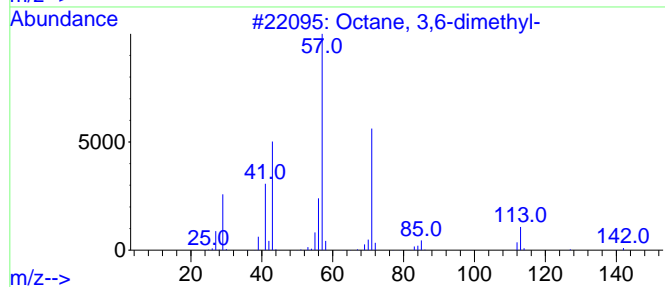
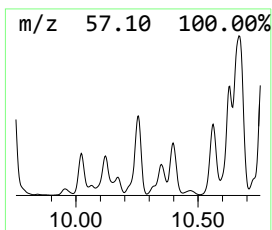
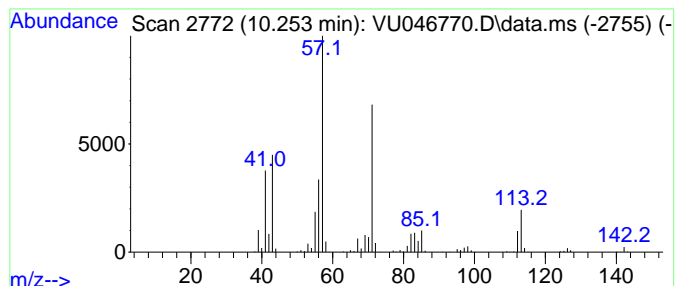

Data Path : Z:\voasrv\HPCHEM1\MSVOA\_U\Data\VU011722\  
 Data File : VU046770.D  
 Acq On : 17 Jan 2022 17:27  
 Operator : SY/MD  
 Sample : N1155-01ME  
 Misc : 5.79g/5.0mL/100uL/5.0mL//MSVOA\_U/MEOH  
 ALS Vial : 11 Sample Multiplier: 1

Instrument :  
 MSVOA\_U  
 ClientSampleId :  
 BGLT4ME

Quant Method : Z:\voasrv\HPCHEM1\MSVOA\_U\Method\SFAMULM010522WMA.M  
 Quant Title : VOC Analysis

TIC Library : C:\Database\NIST20.L  
 TIC Integration Parameters: LSCINT.P

\*\*\*\*\*  
 Peak Number 23 (DEL) Alkane: Straight-Chai... Concentration Rank 52

R.T.	EstConc	Area	Relative to ISTD	R.T.
10.320	6.46 ug/L	108821	Chlorobenzene-d5	9.430

Hit#	of 5	Tentative ID	MW	MolForm	CAS#	Qual
1		Heptane, 3,3,5-trimethyl-	142	C10H22	007154-80-5	59
2		Octane, 3,3-dimethyl-	142	C10H22	004110-44-5	59
3		Octane, 3,6-dimethyl-	142	C10H22	015869-94-0	53
4		Sulfurous acid, butyl 2-ethylhex...	250	C12H26O3S	1000309-18-8	53
5		Tridecane, 7-methyl-	198	C14H30	026730-14-3	53

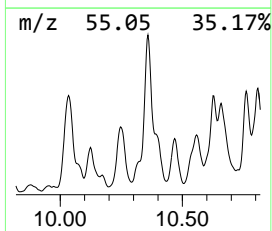
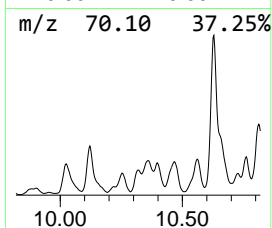
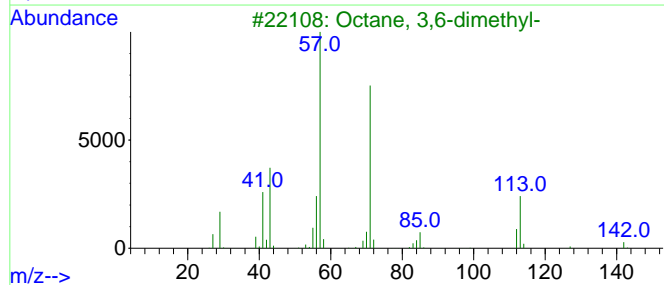
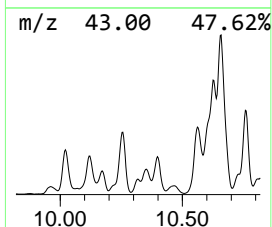
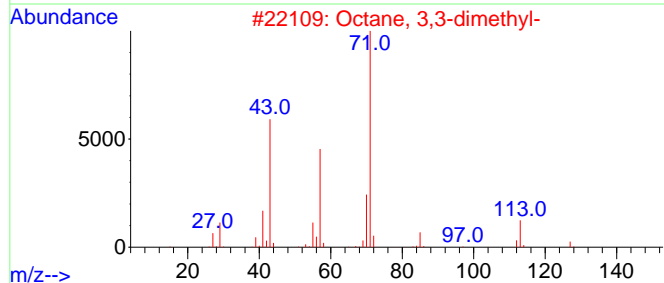
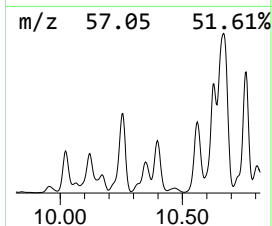
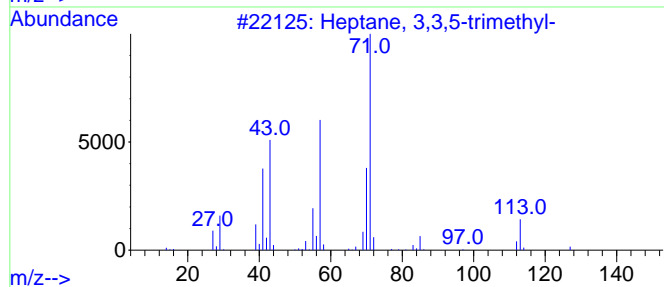
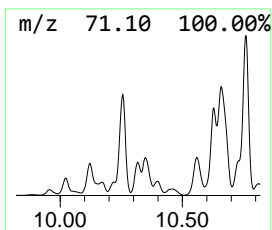
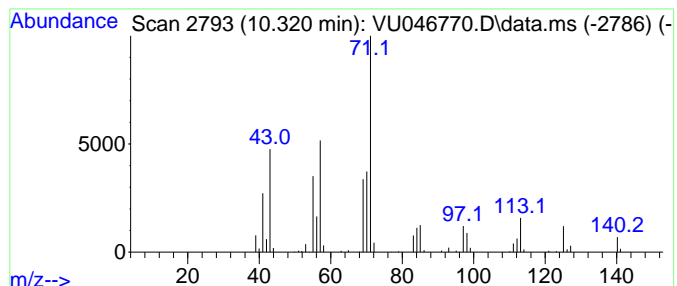



Data Path : Z:\voasrv\HPCHEM1\MSVOA\_U\Data\VU011722\  
 Data File : VU046770.D  
 Acq On : 17 Jan 2022 17:27  
 Operator : SY/MD  
 Sample : N1155-01ME  
 Misc : 5.79g/5.0mL/100uL/5.0mL//MSVOA\_U/MEOH  
 ALS Vial : 11 Sample Multiplier: 1

Instrument :  
 MSVOA\_U  
 ClientSampleId :  
 BGLT4ME

Quant Method : Z:\voasrv\HPCHEM1\MSVOA\_U\Method\SFAMULM010522WMA.M  
 Quant Title : VOC Analysis

TIC Library : C:\Database\NIST20.L  
 TIC Integration Parameters: LSCINT.P

\*\*\*\*\*  
 Peak Number 24 (DEL) Alkane: Cyclic10.359 Concentration Rank 24

R.T.	EstConc	Area	Relative to ISTD	R.T.
10.359	34.47 ug/L	580352	Chlorobenzene-d5	9.430

Hit#	of 5	Tentative ID	MW	MolForm	CAS#	Qual
1		Cyclohexane, propyl-	126	C9H18	001678-92-8	95
2		Cyclohexane, propyl-	126	C9H18	001678-92-8	91
3		Cyclohexane, propyl-	126	C9H18	001678-92-8	91
4		Cyclohexane, propyl-	126	C9H18	001678-92-8	91
5		Cyclohexane, propyl-	126	C9H18	001678-92-8	90

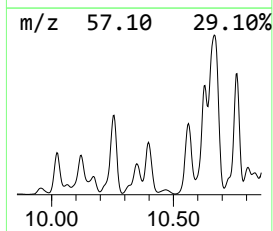
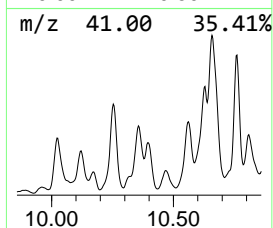
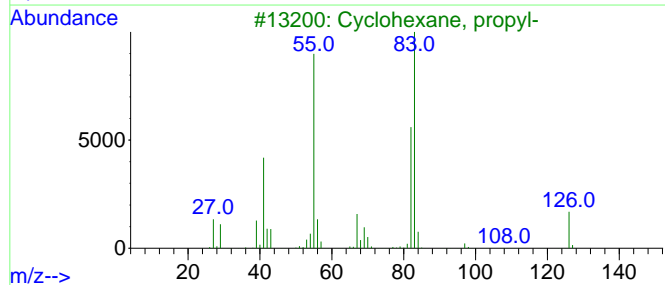
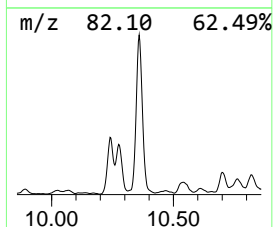
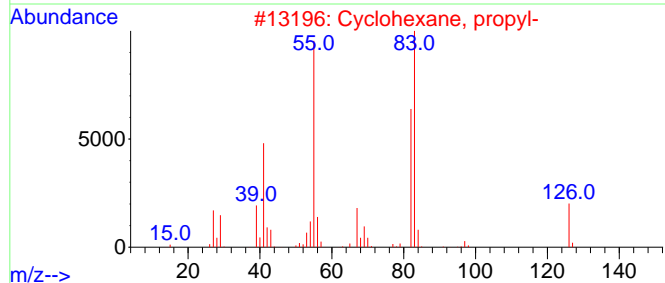
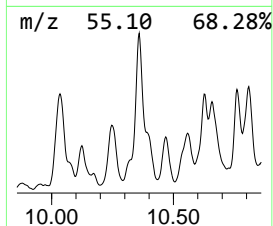
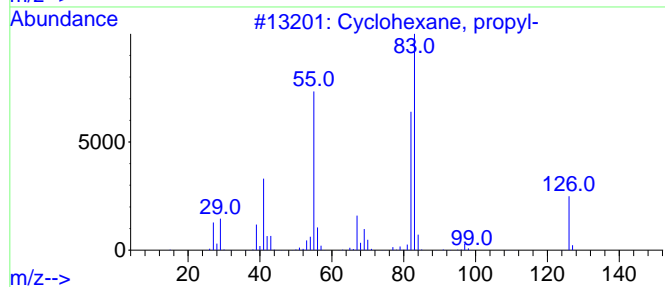
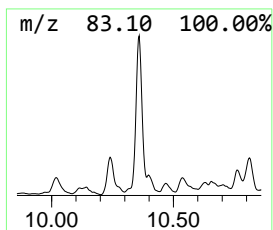
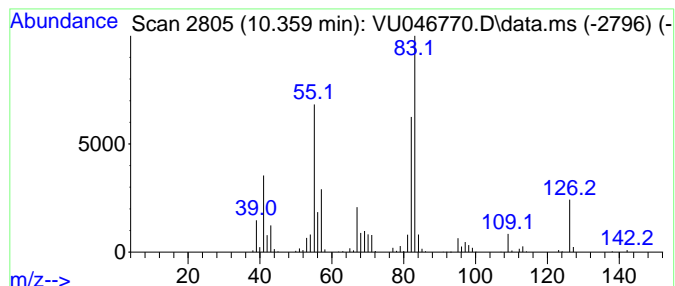

Data Path : Z:\voasrv\HPCHEM1\MSVOA\_U\Data\VU011722\  
 Data File : VU046770.D  
 Acq On : 17 Jan 2022 17:27  
 Operator : SY/MD  
 Sample : N1155-01ME  
 Misc : 5.79g/5.0mL/100uL/5.0mL//MSVOA\_U/MEOH  
 ALS Vial : 11 Sample Multiplier: 1

Instrument :  
 MSVOA\_U  
 ClientSampleId :  
 BGLT4ME

Quant Method : Z:\voasrv\HPCHEM1\MSVOA\_U\Method\SFAMULM010522WMA.M  
 Quant Title : VOC Analysis

TIC Library : C:\Database\NIST20.L  
 TIC Integration Parameters: LSCINT.P

\*\*\*\*\*  
 Peak Number 25 (DEL) Alkane: Straight-Chai... Concentration Rank 18

R.T.	EstConc	Area	Relative to ISTD	R.T.
10.562	47.62 ug/L	801649	Chlorobenzene-d5	9.430

Hit#	of	5	Tentative ID	MW	MolForm	CAS#	Qual
1			Decane	142	C10H22	000124-18-5	64
2			Octane, 4-ethyl-	142	C10H22	015869-86-0	50
3			Heptane, 3-ethyl-2-methyl-	142	C10H22	014676-29-0	49
4			Decane, 2,5,6-trimethyl-	184	C13H28	062108-23-0	47
5			Decane, 2,6,6-trimethyl-	184	C13H28	062108-24-1	47

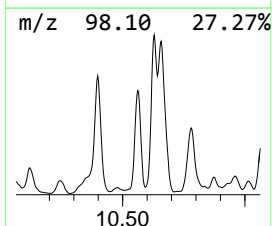
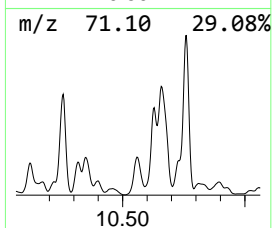
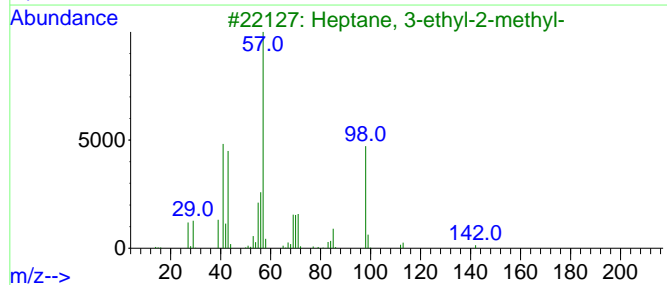
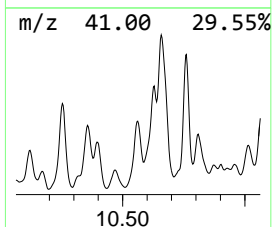
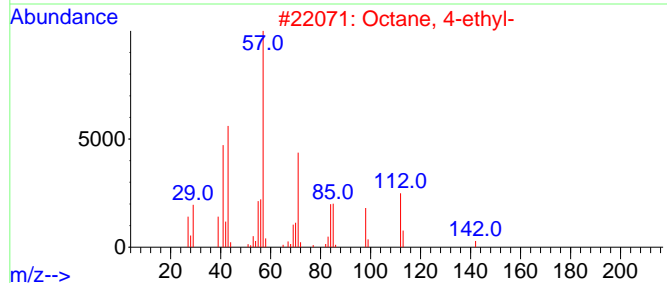
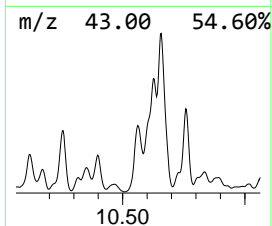
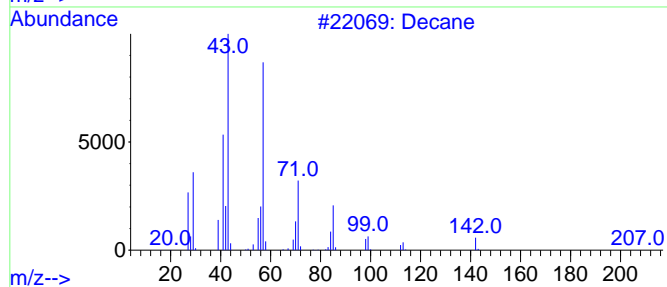
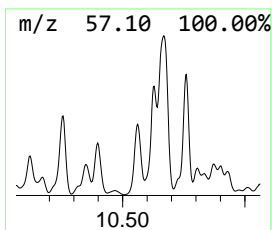
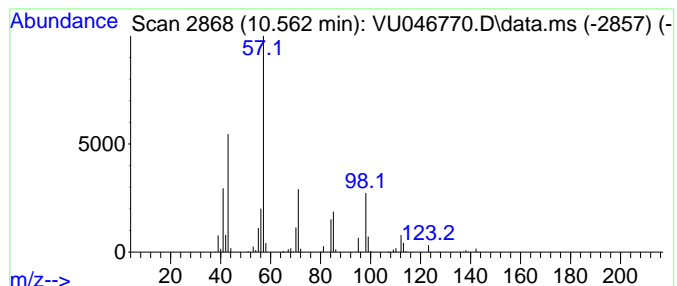

Data Path : Z:\voasrv\HPCHEM1\MSVOA\_U\Data\VU011722\  
 Data File : VU046770.D  
 Acq On : 17 Jan 2022 17:27  
 Operator : SY/MD  
 Sample : N1155-01ME  
 Misc : 5.79g/5.0mL/100uL/5.0mL//MSVOA\_U/MEOH  
 ALS Vial : 11 Sample Multiplier: 1

Instrument :  
 MSVOA\_U  
 ClientSampleId :  
 BGLT4ME

Quant Method : Z:\voasrv\HPCHEM1\MSVOA\_U\Method\SFAMULM010522WMA.M  
 Quant Title : VOC Analysis

TIC Library : C:\Database\NIST20.L  
 TIC Integration Parameters: LSCINT.P

\*\*\*\*\*  
 Peak Number 26 (DEL) Alkane: Straight-Chai... Concentration Rank 22

R.T.	EstConc	Area	Relative to ISTD	R.T.
10.629	38.40 ug/L	1212400	1,4-Dichlorobenzene-d4	11.825

Hit#	of 5	Tentative ID	MW	MolForm	CAS#	Qual
1		Nonane, 4-methyl-	142	C10H22	017301-94-9	80
2		Octane, 2,5-dimethyl-	142	C10H22	015869-89-3	53
3		Heptane, 2,3,4-trimethyl-	142	C10H22	052896-95-4	53
4		Octane, 3,5-dimethyl-	142	C10H22	015869-93-9	50
5		Octane, 2,3-dimethyl-	142	C10H22	007146-60-3	47

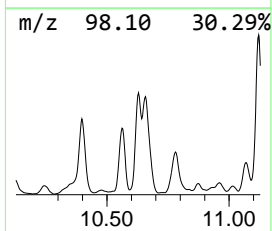
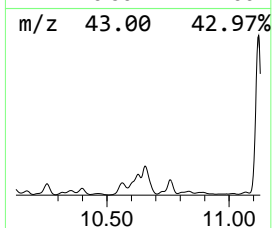
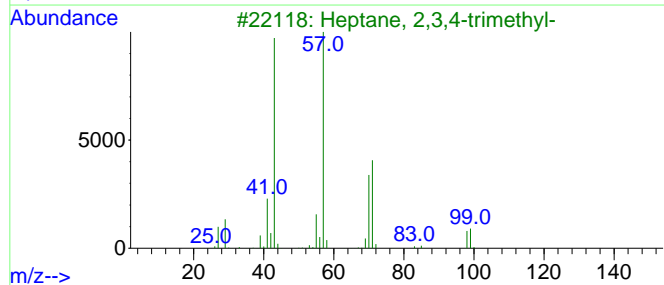
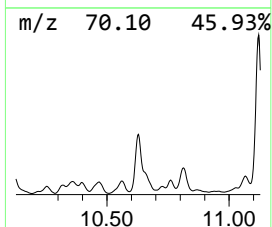
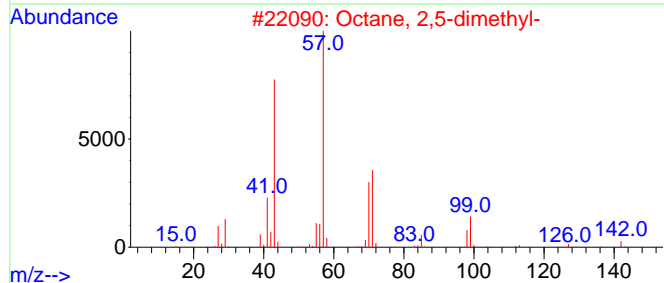
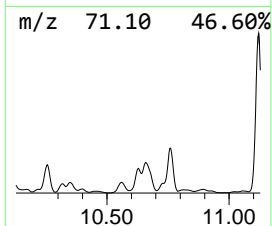
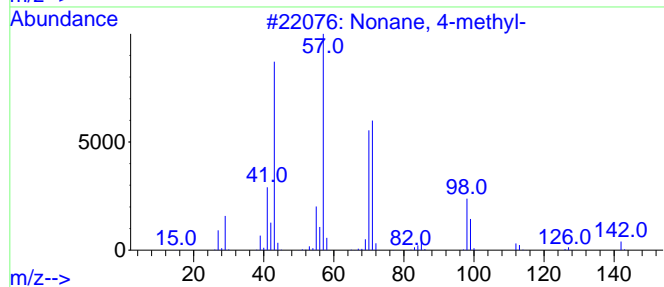
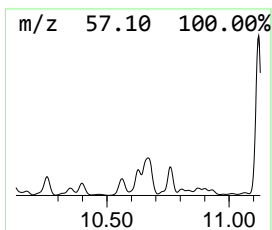
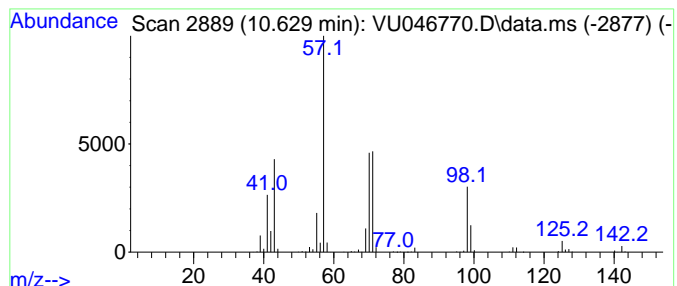

Data Path : Z:\voasrv\HPCHEM1\MSVOA\_U\Data\VU011722\  
 Data File : VU046770.D  
 Acq On : 17 Jan 2022 17:27  
 Operator : SY/MD  
 Sample : N1155-01ME  
 Misc : 5.79g/5.0mL/100uL/5.0mL//MSVOA\_U/MEOH  
 ALS Vial : 11 Sample Multiplier: 1

Instrument :  
 MSVOA\_U  
 ClientSampleId :  
 BGLT4ME

Quant Method : Z:\voasrv\HPCHEM1\MSVOA\_U\Method\SFAMULM010522WMA.M  
 Quant Title : VOC Analysis

TIC Library : C:\Database\NIST20.L  
 TIC Integration Parameters: LSCINT.P

\*\*\*\*\*  
 Peak Number 27 (DEL) Alkane: Straight-Chai... Concentration Rank 17

R.T.	EstConc	Area	Relative to ISTD	R.T.
10.658	53.18 ug/L	1679190	1,4-Dichlorobenzene-d4	11.825

Hit#	of	5	Tentative ID	MW	MolForm	CAS#	Qual
1			Nonane	128	C9H20	000111-84-2	72
2			Octane, 2,4,6-trimethyl-	156	C11H24	062016-37-9	59
3			Nonane	128	C9H20	000111-84-2	53
4			Nonane	128	C9H20	000111-84-2	53
5			Nonane, 2-methyl-	142	C10H22	000871-83-0	53

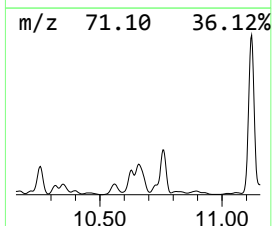
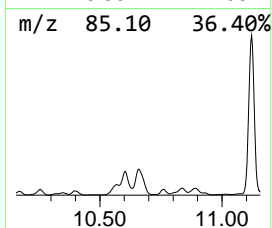
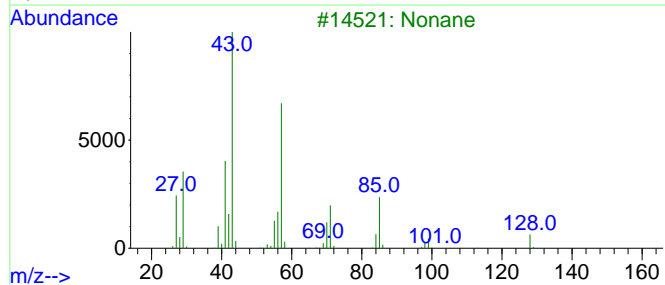
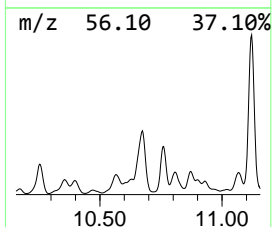
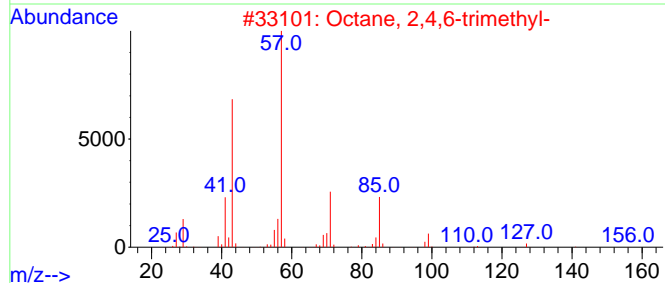
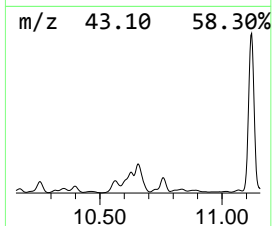
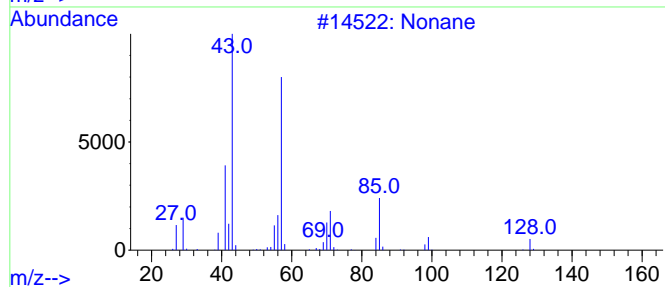
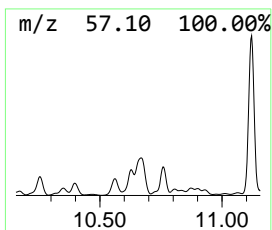
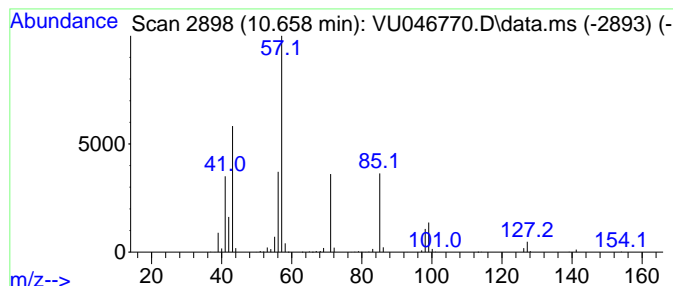

Data Path : Z:\voasrv\HPCHEM1\MSVOA\_U\Data\VU011722\  
 Data File : VU046770.D  
 Acq On : 17 Jan 2022 17:27  
 Operator : SY/MD  
 Sample : N1155-01ME  
 Misc : 5.79g/5.0mL/100uL/5.0mL//MSVOA\_U/MEOH  
 ALS Vial : 11 Sample Multiplier: 1

Instrument :  
 MSVOA\_U  
 ClientSampleId :  
 BGLT4ME

Quant Method : Z:\voasrv\HPCHEM1\MSVOA\_U\Method\SFAMULM010522WMA.M  
 Quant Title : VOC Analysis

TIC Library : C:\Database\NIST20.L  
 TIC Integration Parameters: LSCINT.P

\*\*\*\*\*  
 Peak Number 28 Benzene, propyl- Concentration Rank 34

R.T.	EstConc	Area	Relative to ISTD	R.T.
10.919	17.51 ug/L	552999	1,4-Dichlorobenzene-d4	11.825

Hit#	of	5	Tentative ID	MW	MolForm	CAS#	Qual
1			Benzene, propyl-	120	C9H12	000103-65-1	90
2			Benzene, propyl-	120	C9H12	000103-65-1	87
3			Benzene, propyl-	120	C9H12	000103-65-1	87
4			Benzene, propyl-	120	C9H12	000103-65-1	83
5			Propanenitrile, 3-[(phenylmethyl...]	160	C10H12N2	000706-03-6	64

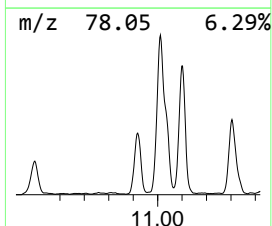
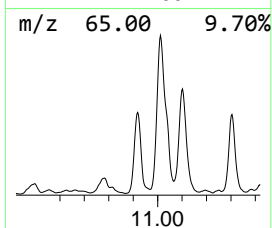
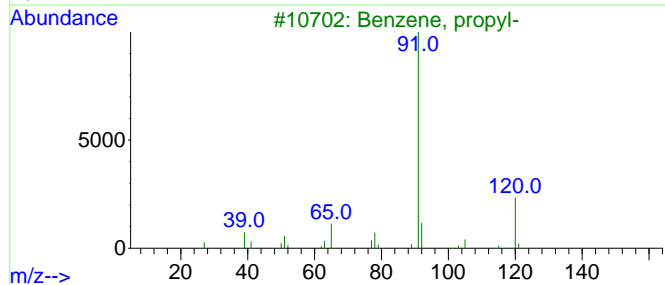
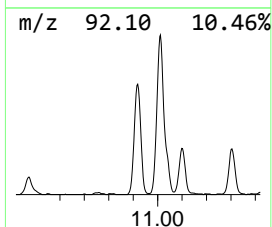
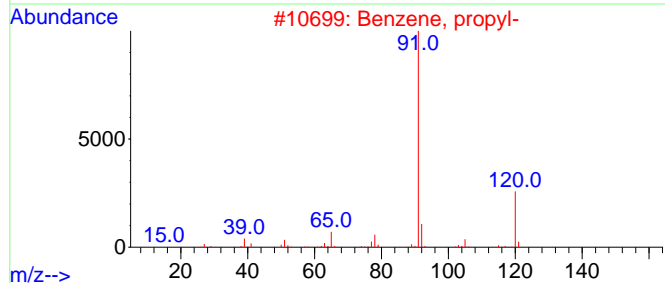
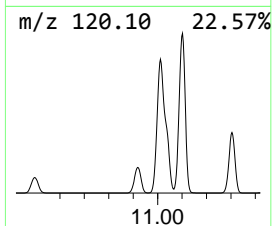
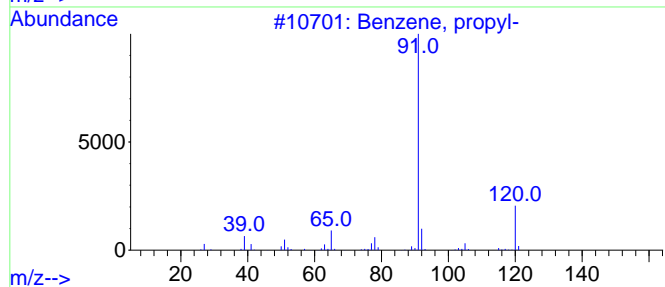
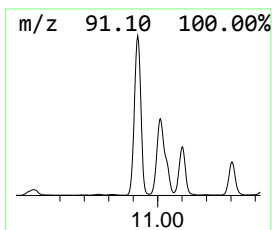
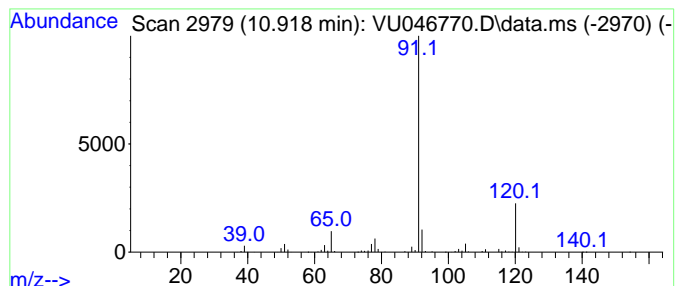

Data Path : Z:\voasrv\HPCHEM1\MSVOA\_U\Data\VU011722\  
 Data File : VU046770.D  
 Acq On : 17 Jan 2022 17:27  
 Operator : SY/MD  
 Sample : N1155-01ME  
 Misc : 5.79g/5.0mL/100uL/5.0mL//MSVOA\_U/MEOH  
 ALS Vial : 11 Sample Multiplier: 1

Instrument :  
 MSVOA\_U  
 ClientSampleId :  
 BGLT4ME

Quant Method : Z:\voasrv\HPCHEM1\MSVOA\_U\Method\SFAMULM010522WMA.M  
 Quant Title : VOC Analysis

TIC Library : C:\Database\NIST20.L  
 TIC Integration Parameters: LSCINT.P

\*\*\*\*\*  
 Peak Number 29 Benzene, 1-ethyl-2-methyl- Concentration Rank 4

R.T.	EstConc	Area	Relative to ISTD	R.T.
11.012	143.13 ug/L	4519530	1,4-Dichlorobenzene-d4	11.825

Hit#	of	5	Tentative ID	MW	MolForm	CAS#	Qual
1			Benzene, 1-ethyl-2-methyl-	120	C9H12	000611-14-3	95
2			Benzene, 1-ethyl-3-methyl-	120	C9H12	000620-14-4	95
3			Benzene, 1-ethyl-2-methyl-	120	C9H12	000611-14-3	95
4			Benzene, 1-ethyl-3-methyl-	120	C9H12	000620-14-4	94
5			Benzene, 1-ethyl-4-methyl-	120	C9H12	000622-96-8	91

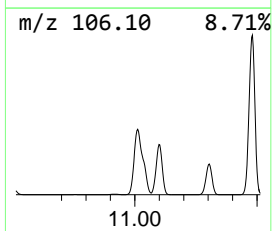
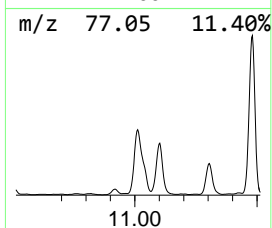
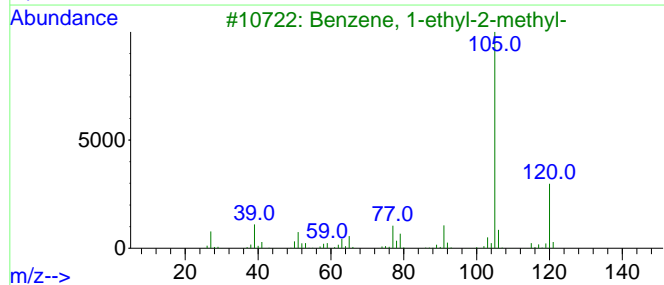
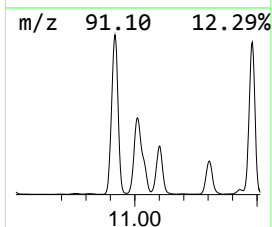
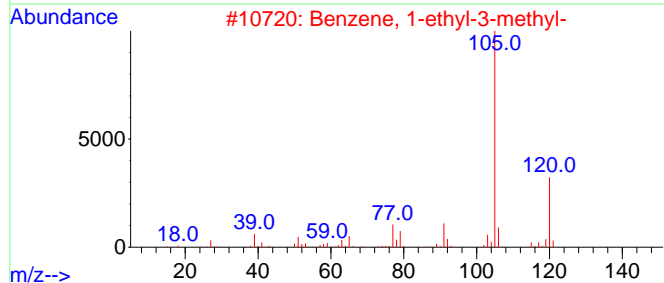
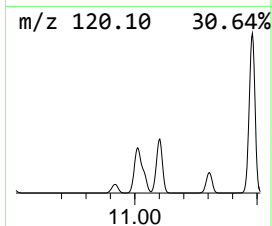
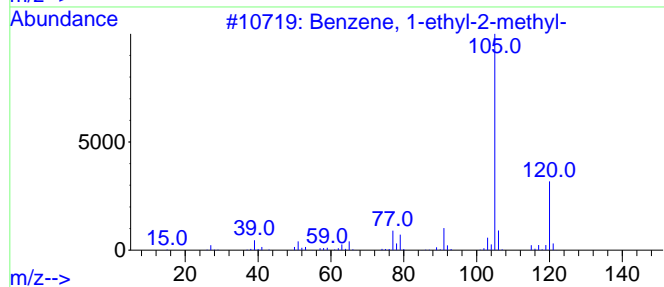
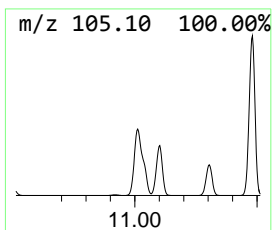
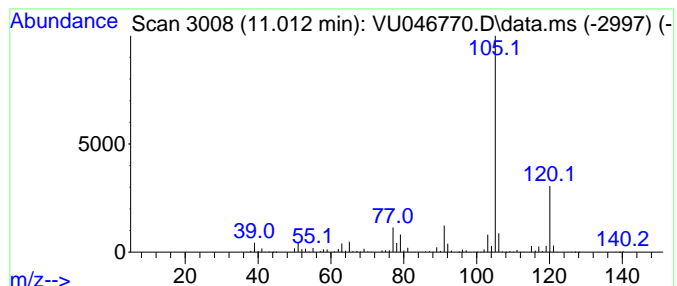

Data Path : Z:\voasrv\HPCHEM1\MSVOA\_U\Data\VU011722\  
 Data File : VU046770.D  
 Acq On : 17 Jan 2022 17:27  
 Operator : SY/MD  
 Sample : N1155-01ME  
 Misc : 5.79g/5.0mL/100uL/5.0mL//MSVOA\_U/MEOH  
 ALS Vial : 11 Sample Multiplier: 1

Instrument :  
 MSVOA\_U  
 ClientSampleId :  
 BGLT4ME

Quant Method : Z:\voasrv\HPCHEM1\MSVOA\_U\Method\SFAMULM010522WMA.M  
 Quant Title : VOC Analysis

TIC Library : C:\Database\NIST20.L  
 TIC Integration Parameters: LSCINT.P

\*\*\*\*\*  
 Peak Number 30 (DEL) Alkane: Cyclic11.250 Concentration Rank 66

R.T.	EstConc	Area	Relative to ISTD	R.T.
11.250	3.16 ug/L	99759	1,4-Dichlorobenzene-d4	11.825

Hit#	of 5	Tentative ID	MW	MolForm	CAS#	Qual
1		Cyclohexane, 1-ethyl-2,3-dimethyl-	140	C10H20	007058-05-1	72
2		3-Isopropyl-5-methyl-hex-4-en-2-one	154	C10H18O	077142-85-9	64
3		1,3-Dimethyl-5-n-decylcyclohexane	252	C18H36	086710-36-3	64
4		Cyclohexane, 1-ethyl-2,4-dimethyl-	140	C10H20	061142-69-6	64
5		Cyclooctane, (1-methylpropyl)-	168	C12H24	016538-89-9	59

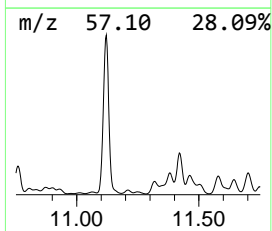
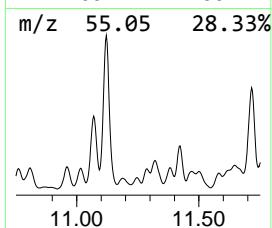
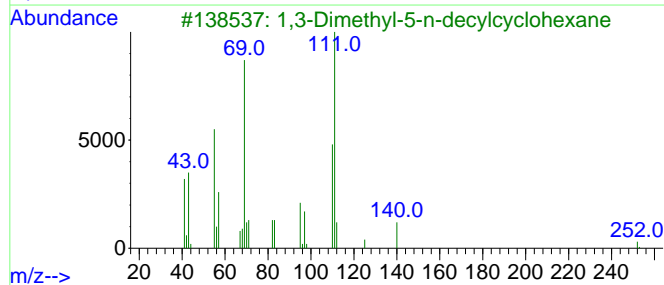
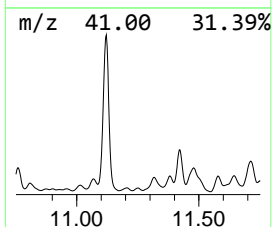
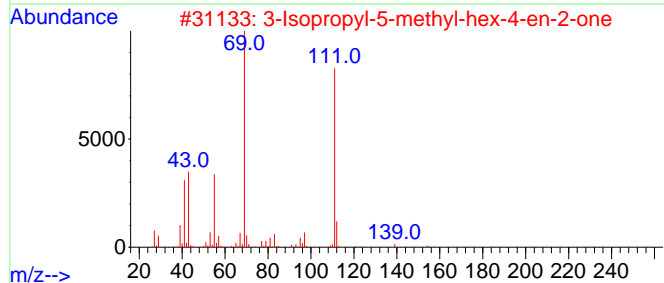
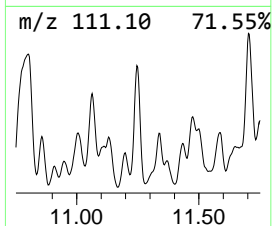
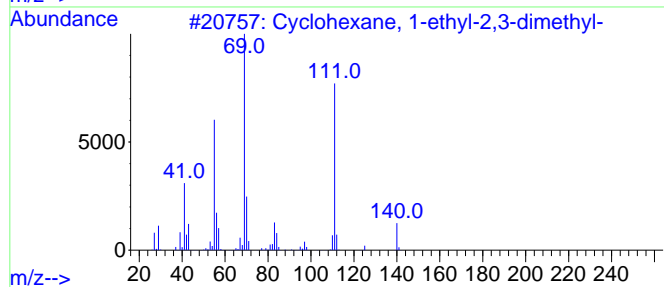
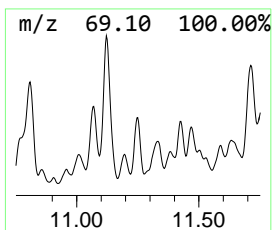
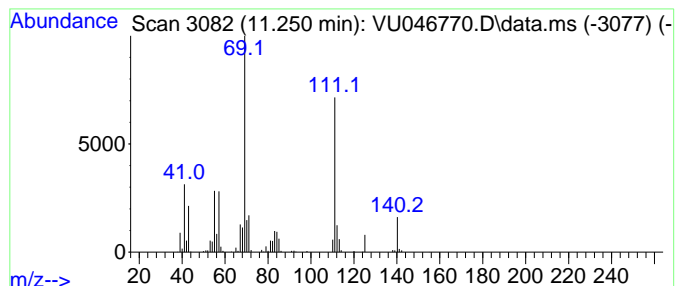

Data Path : Z:\voasrv\HPCHEM1\MSVOA\_U\Data\VU011722\  
 Data File : VU046770.D  
 Acq On : 17 Jan 2022 17:27  
 Operator : SY/MD  
 Sample : N1155-01ME  
 Misc : 5.79g/5.0mL/100uL/5.0mL//MSVOA\_U/MEOH  
 ALS Vial : 11 Sample Multiplier: 1

Instrument :  
 MSVOA\_U  
 ClientSampleId :  
 BGLT4ME

Quant Method : Z:\voasrv\HPCHEM1\MSVOA\_U\Method\SFAMULM010522WMA.M  
 Quant Title : VOC Analysis

TIC Library : C:\Database\NIST20.L  
 TIC Integration Parameters: LSCINT.P

\*\*\*\*\*  
 Peak Number 31 Benzene, 1-ethyl-4-methyl- Concentration Rank 8

R.T.	EstConc	Area	Relative to ISTD	R.T.
11.307	78.27 ug/L	2471520	1,4-Dichlorobenzene-d4	11.825

Hit#	of	5	Tentative ID	MW	MolForm	CAS#	Qual
1			Benzene, 1-ethyl-2-methyl-	120	C9H12	000611-14-3	93
2			Benzene, 1-ethyl-4-methyl-	120	C9H12	000622-96-8	91
3			Benzene, 1-ethyl-3-methyl-	120	C9H12	000620-14-4	87
4			Benzene, 1-ethyl-4-methyl-	120	C9H12	000622-96-8	87
5			Benzene, 1,2,4-trimethyl-	120	C9H12	000095-63-6	87

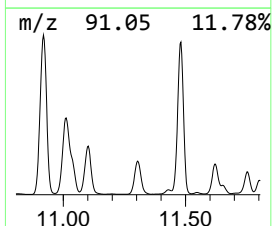
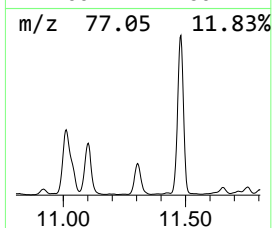
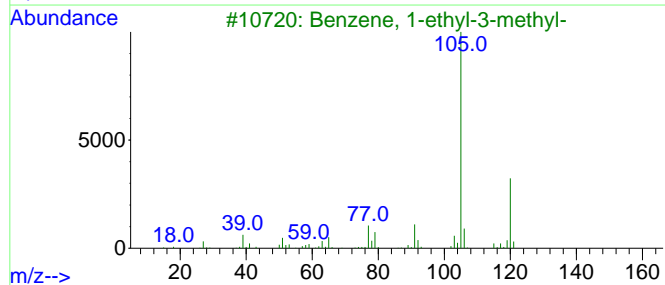
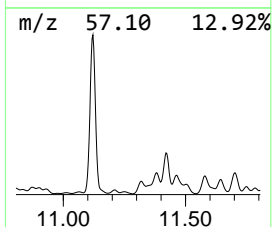
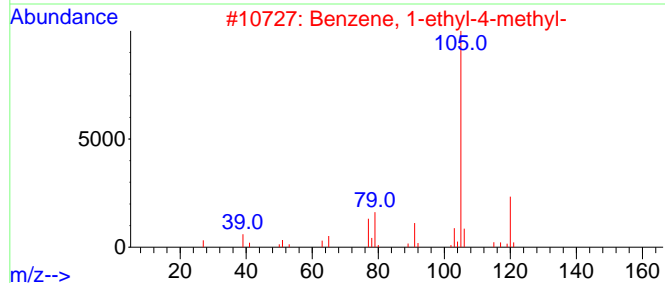
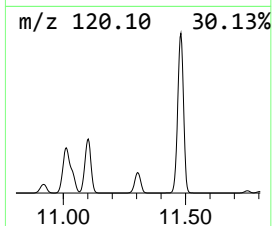
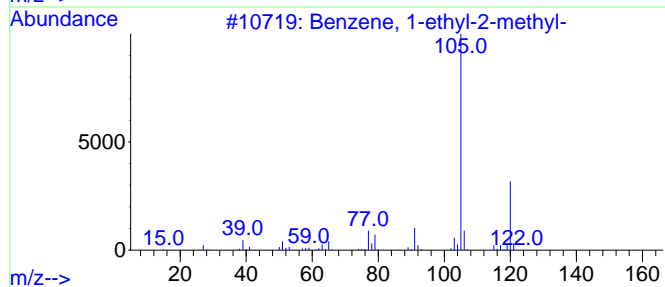
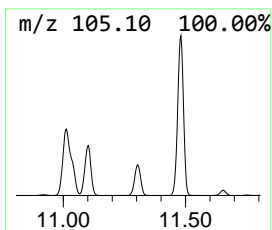
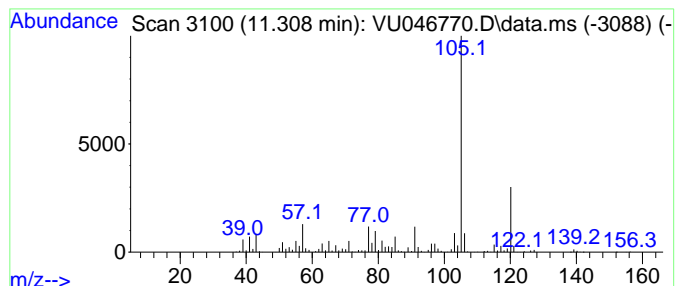



Data Path : Z:\voasrv\HPCHEM1\MSVOA\_U\Data\VU011722\  
 Data File : VU046770.D  
 Acq On : 17 Jan 2022 17:27  
 Operator : SY/MD  
 Sample : N1155-01ME  
 Misc : 5.79g/5.0mL/100uL/5.0mL//MSVOA\_U/MEOH  
 ALS Vial : 11 Sample Multiplier: 1

Instrument :  
 MSVOA\_U  
 ClientSampleId :  
 BGLT4ME

Quant Method : Z:\voasrv\HPCHEM1\MSVOA\_U\Method\SFAMULM010522WMA.M  
 Quant Title : VOC Analysis

TIC Library : C:\Database\NIST20.L  
 TIC Integration Parameters: LSCINT.P

\*\*\*\*\*  
 Peak Number 32 (DEL) Alkane: Straight-Chai... Concentration Rank 33

R.T.	EstConc	Area	Relative to ISTD	R.T.
11.382	19.64 ug/L	620270	1,4-Dichlorobenzene-d4	11.825

Hit#	of 5	Tentative ID	MW	MolForm	CAS#	Qual
1		Hexane, 2,2,3,3-tetramethyl-	142	C10H22	013475-81-5	59
2		Nonane	128	C9H20	000111-84-2	59
3		Decane, 5-methyl-	156	C11H24	013151-35-4	52
4		Nonane, 5-methyl-	142	C10H22	015869-85-9	50
5		Hexane, 2,3,4-trimethyl-	128	C9H20	000921-47-1	49

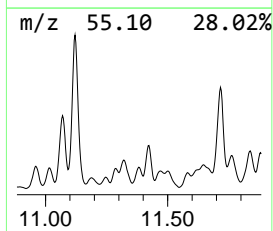
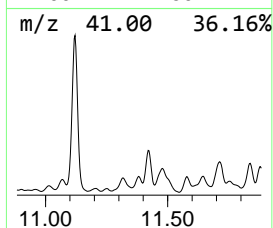
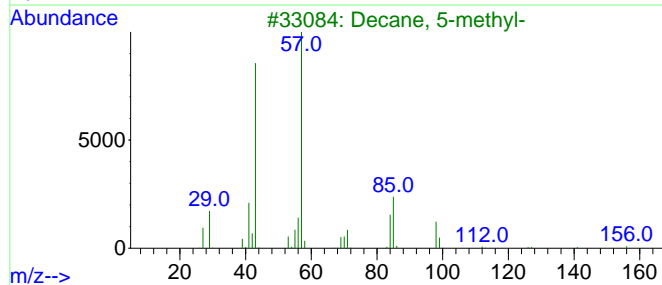
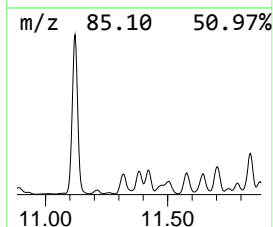
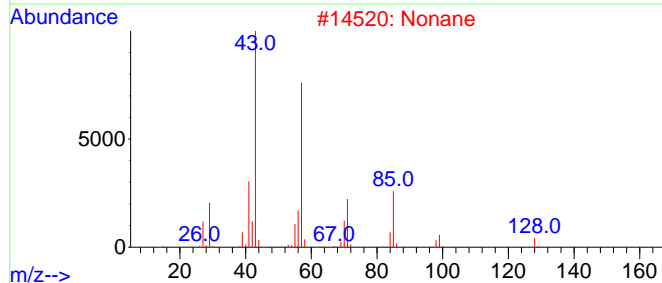
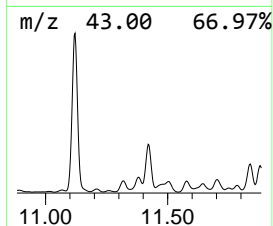
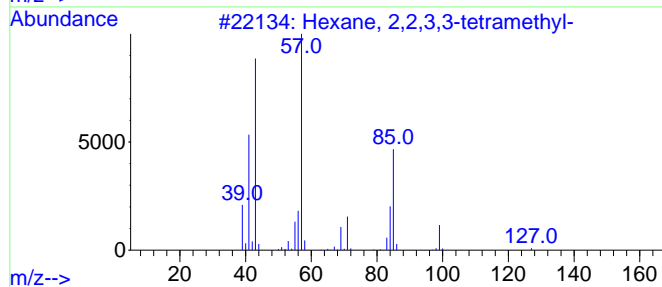
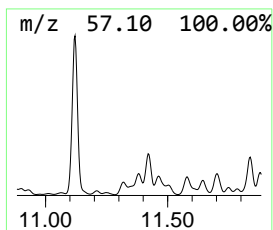
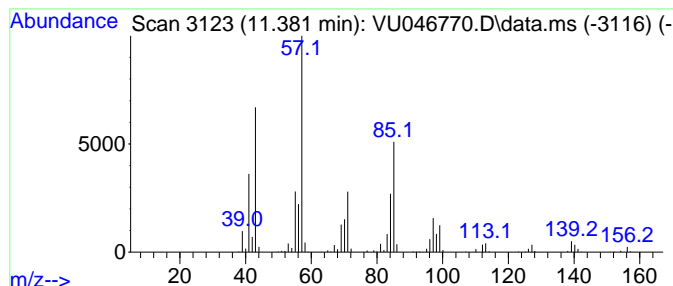

Data Path : Z:\voasrv\HPCHEM1\MSVOA\_U\Data\VU011722\  
 Data File : VU046770.D  
 Acq On : 17 Jan 2022 17:27  
 Operator : SY/MD  
 Sample : N1155-01ME  
 Misc : 5.79g/5.0mL/100uL/5.0mL//MSVOA\_U/MEOH  
 ALS Vial : 11 Sample Multiplier: 1

Instrument :  
 MSVOA\_U  
 ClientSampleId :  
 BGLT4ME

Quant Method : Z:\voasrv\HPCHEM1\MSVOA\_U\Method\SFAMULM010522WMA.M  
 Quant Title : VOC Analysis

TIC Library : C:\Database\NIST20.L  
 TIC Integration Parameters: LSCINT.P

\*\*\*\*\*  
 Peak Number 33 (DEL) Alkane: Straight-Chai... Concentration Rank 11

R.T.	EstConc	Area	Relative to ISTD	R.T.
11.420	63.30 ug/L	1998820	1,4-Dichlorobenzene-d4	11.825

Hit#	of 5	Tentative ID	MW	MolForm	CAS#	Qual
1		Heptane, 3,3,5-trimethyl-	142	C10H22	007154-80-5	86
2		4-Methyl-3-heptanol, trifluoroac...	226	C10H17F3O2	1000365-51-8	72
3		Octane, 3,3-dimethyl-	142	C10H22	004110-44-5	72
4		Octane, 3-ethyl-	142	C10H22	005881-17-4	72
5		Octane, 3-ethyl-	142	C10H22	005881-17-4	64

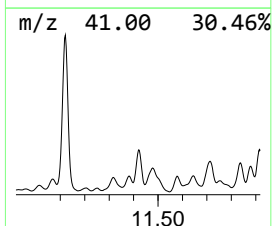
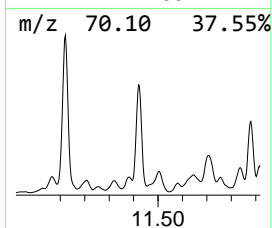
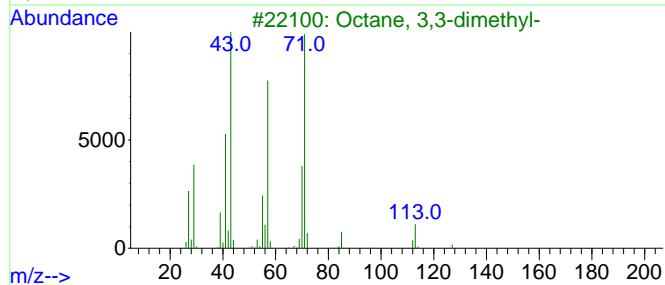
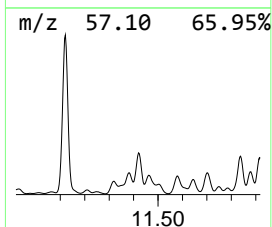
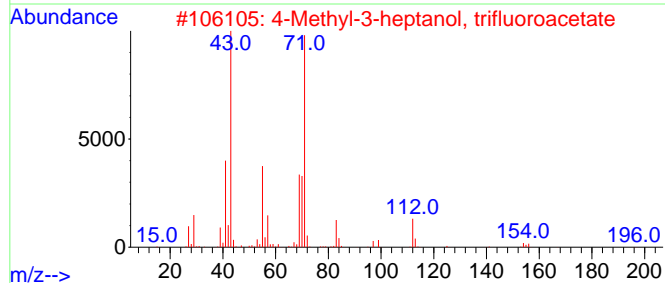
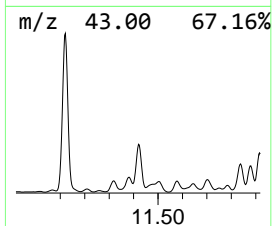
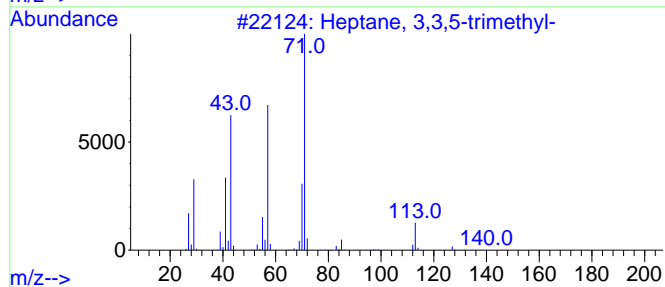
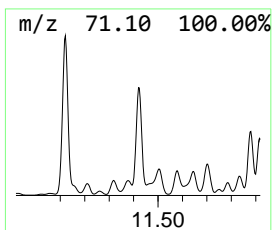
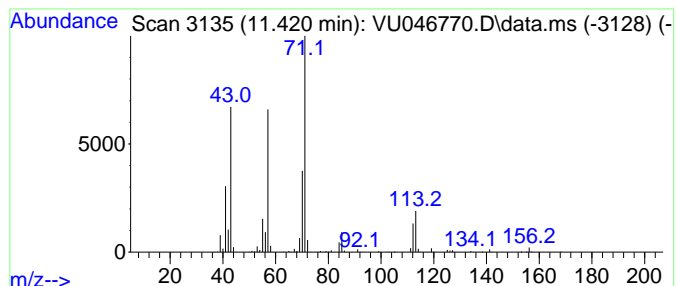

Data Path : Z:\voasrv\HPCHEM1\MSVOA\_U\Data\VU011722\  
 Data File : VU046770.D  
 Acq On : 17 Jan 2022 17:27  
 Operator : SY/MD  
 Sample : N1155-01ME  
 Misc : 5.79g/5.0mL/100uL/5.0mL//MSVOA\_U/MEOH  
 ALS Vial : 11 Sample Multiplier: 1

Instrument :  
 MSVOA\_U  
 ClientSampleId :  
 BGLT4ME

Quant Method : Z:\voasrv\HPCHEM1\MSVOA\_U\Method\SFAMULM010522WMA.M  
 Quant Title : VOC Analysis

TIC Library : C:\Database\NIST20.L  
 TIC Integration Parameters: LSCINT.P

\*\*\*\*\*  
 Peak Number 34 (DEL) Alkane: Straight-Chai... Concentration Rank 31

R.T.	EstConc	Area	Relative to ISTD	R.T.
11.578	25.44 ug/L	803164	1,4-Dichlorobenzene-d4	11.825

Hit#	of 5	Tentative ID	MW	MolForm	CAS#	Qual
1		Decane, 3-methyl-	156	C11H24	013151-34-3	81
2		Decane, 3,8-dimethyl-	170	C12H26	017312-55-9	78
3		Undecane, 3-methyl-	170	C12H26	001002-43-3	72
4		Nonane, 3,7-dimethyl-	156	C11H24	017302-32-8	72
5		Dodecane, 3-methyl-	184	C13H28	017312-57-1	72

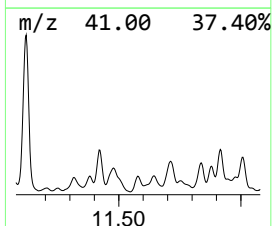
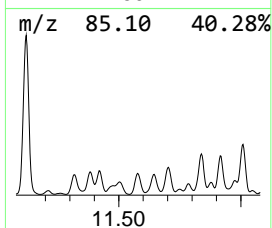
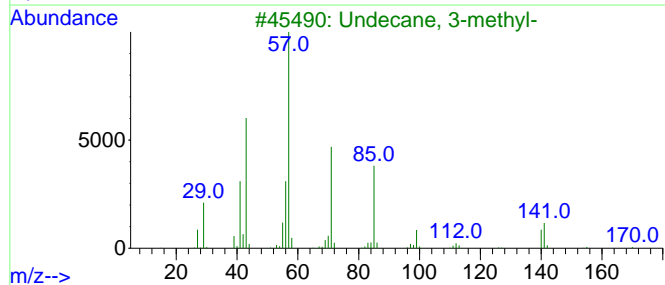
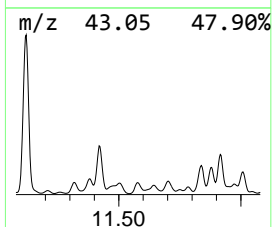
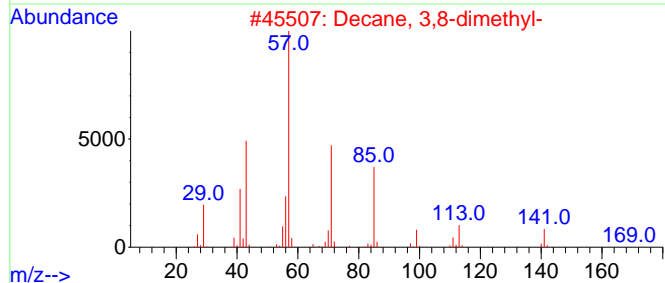
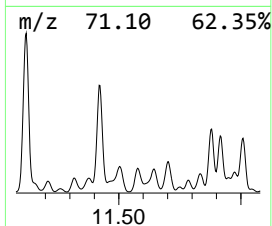
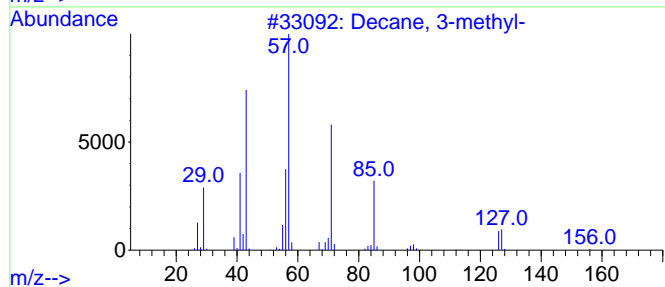
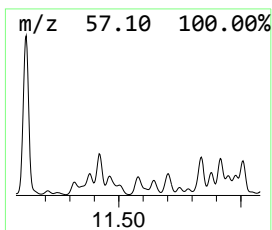
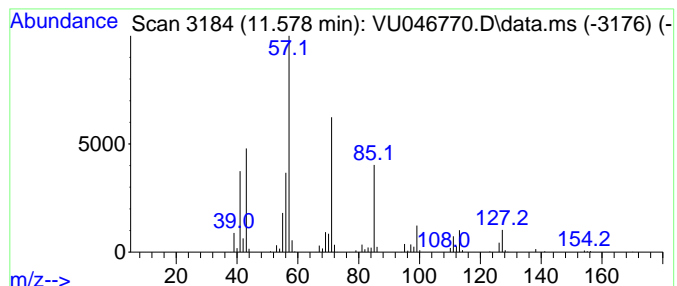

Data Path : Z:\voasrv\HPCHEM1\MSVOA\_U\Data\VU011722\  
 Data File : VU046770.D  
 Acq On : 17 Jan 2022 17:27  
 Operator : SY/MD  
 Sample : N1155-01ME  
 Misc : 5.79g/5.0mL/100uL/5.0mL//MSVOA\_U/MEOH  
 ALS Vial : 11 Sample Multiplier: 1

Instrument :  
 MSVOA\_U  
 ClientSampleId :  
 BGLT4ME

Quant Method : Z:\voasrv\HPCHEM1\MSVOA\_U\Method\SFAMULM010522WMA.M  
 Quant Title : VOC Analysis

TIC Library : C:\Database\NIST20.L  
 TIC Integration Parameters: LSCINT.P

\*\*\*\*\*  
 Peak Number 35 (DEL) Alkane: Cyclic11.713 Concentration Rank 14

R.T.	EstConc	Area	Relative to ISTD	R.T.
11.713	57.70 ug/L	1821990	1,4-Dichlorobenzene-d4	11.825

Hit#	of	5	Tentative ID	MW	MolForm	CAS#	Qual
1			Cyclohexane, butyl-	140	C10H20	001678-93-9	76
2			Cyclohexane, pentyl-	154	C11H22	004292-92-6	70
3			Cyclohexane, butyl-	140	C10H20	001678-93-9	62
4			Cyclohexane, 1,1'-(1,4-butanedi...	222	C16H30	006165-44-2	59
5			Cyclohexane, butyl-	140	C10H20	001678-93-9	59

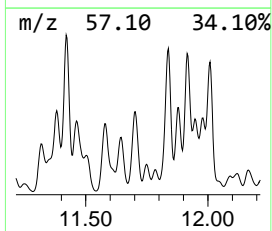
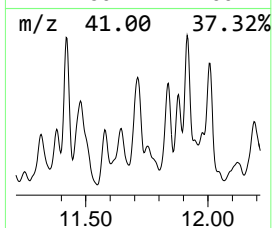
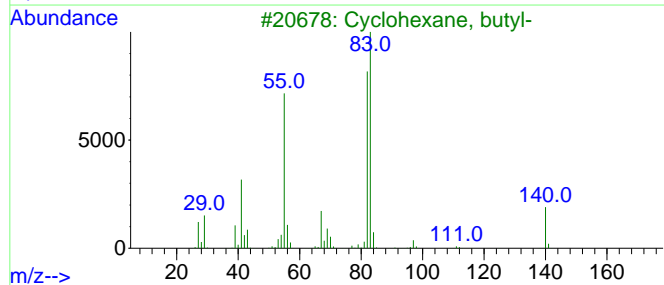
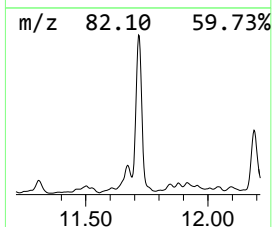
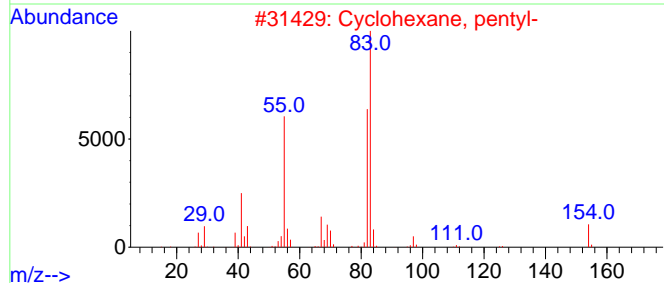
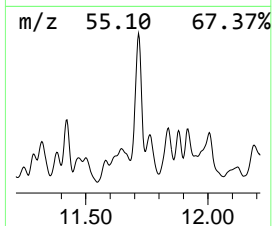
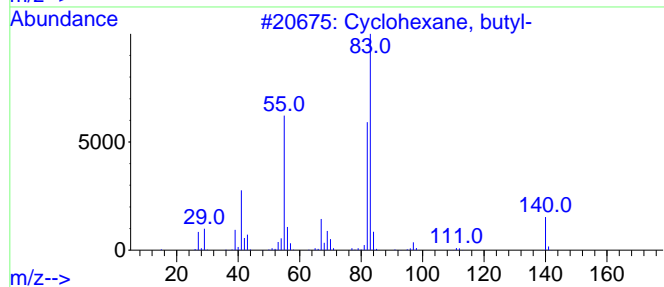
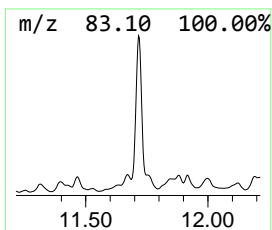
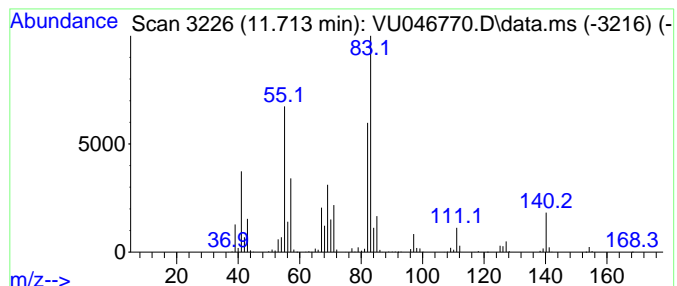

Data Path : Z:\voasrv\HPCHEM1\MSVOA\_U\Data\VU011722\  
 Data File : VU046770.D  
 Acq On : 17 Jan 2022 17:27  
 Operator : SY/MD  
 Sample : N1155-01ME  
 Misc : 5.79g/5.0mL/100uL/5.0mL//MSVOA\_U/MEOH  
 ALS Vial : 11 Sample Multiplier: 1

Instrument :  
 MSVOA\_U  
 ClientSampleId :  
 BGLT4ME

Quant Method : Z:\voasrv\HPCHEM1\MSVOA\_U\Method\SFAMULM010522WMA.M  
 Quant Title : VOC Analysis

TIC Library : C:\Database\NIST20.L  
 TIC Integration Parameters: LSCINT.P

\*\*\*\*\*  
 Peak Number 36 Benzene, 1,2,3-trimethyl- Concentration Rank 5

R.T.	EstConc	Area	Relative to ISTD	R.T.
11.909	127.81 ug/L	4035560	1,4-Dichlorobenzene-d4	11.825

Hit#	of	Tentative ID	MW	MolForm	CAS#	Qual
1	5	Mesitylene	120	C9H12	000108-67-8	95
2		Benzene, 1,2,3-trimethyl-	120	C9H12	000526-73-8	94
3		Mesitylene	120	C9H12	000108-67-8	93
4		Benzene, 1,2,3-trimethyl-	120	C9H12	000526-73-8	90
5		Benzene, 1,2,4-trimethyl-	120	C9H12	000095-63-6	81

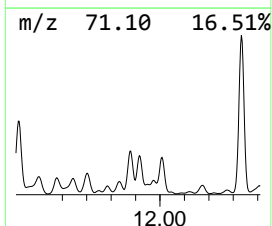
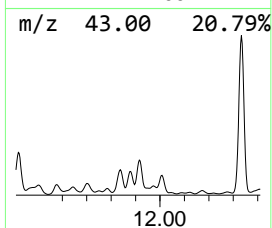
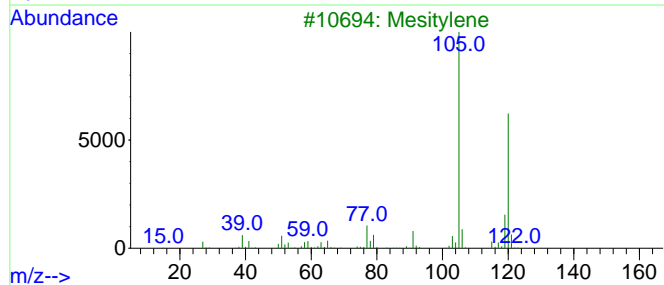
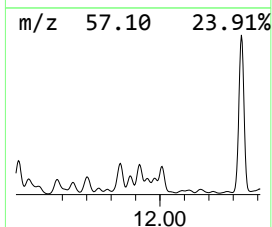
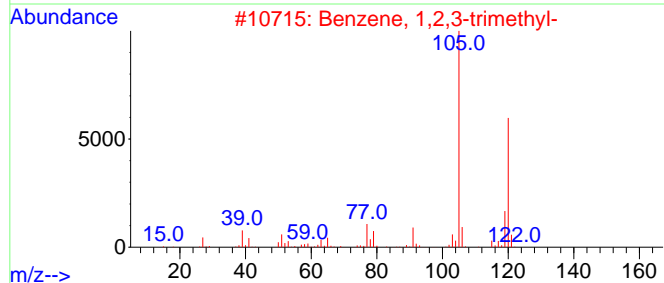
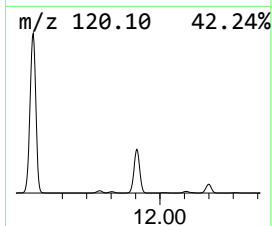
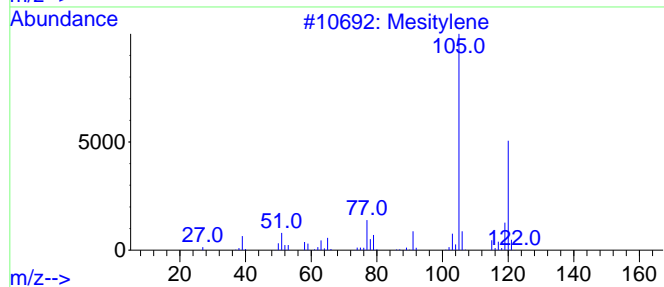
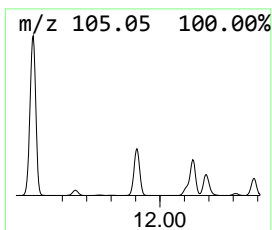
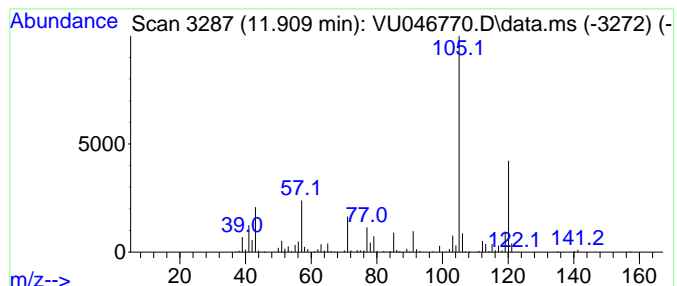

Data Path : Z:\voasrv\HPCHEM1\MSVOA\_U\Data\VU011722\  
 Data File : VU046770.D  
 Acq On : 17 Jan 2022 17:27  
 Operator : SY/MD  
 Sample : N1155-01ME  
 Misc : 5.79g/5.0mL/100uL/5.0mL//MSVOA\_U/MEOH  
 ALS Vial : 11 Sample Multiplier: 1

Instrument :  
 MSVOA\_U  
 ClientSampleId :  
 BGLT4ME

Quant Method : Z:\voasrv\HPCHEM1\MSVOA\_U\Method\SFAMULM010522WMA.M  
 Quant Title : VOC Analysis

TIC Library : C:\Database\NIST20.L  
 TIC Integration Parameters: LSCINT.P

\*\*\*\*\*  
 Peak Number 37 (DEL) Alkane: Straight-Chai... Concentration Rank 12

R.T.	EstConc	Area	Relative to ISTD	R.T.
12.009	59.89 ug/L	1891050	1,4-Dichlorobenzene-d4	11.825

Hit#	of 5	Tentative ID	MW	MolForm	CAS#	Qual
1		Nonane, 5-(2-methylpropyl)-	184	C13H28	062185-53-9	78
2		Octane, 5-ethyl-2-methyl-	156	C11H24	062016-18-6	72
3		Heptadecane, 8-methyl-	254	C18H38	013287-23-5	64
4		Decane, 3,8-dimethyl-	170	C12H26	017312-55-9	59
5		Nonane, 5-methyl-5-propyl-	184	C13H28	017312-75-3	59

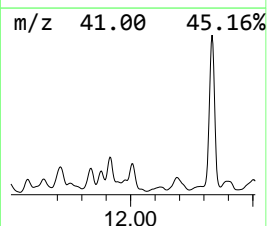
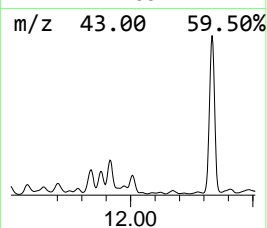
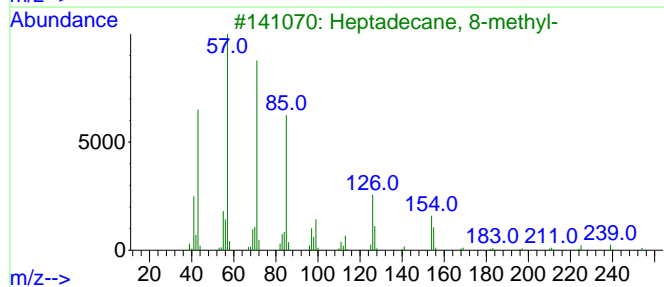
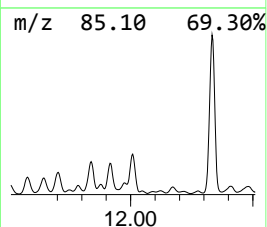
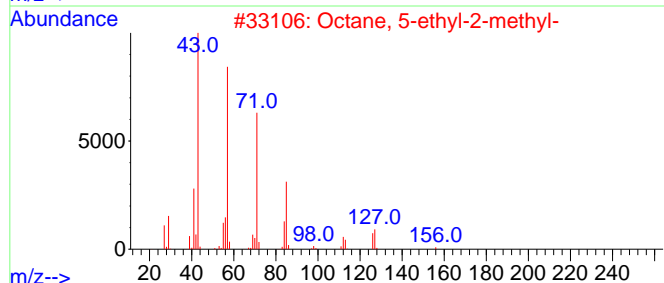
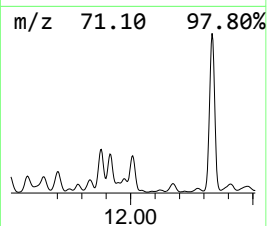
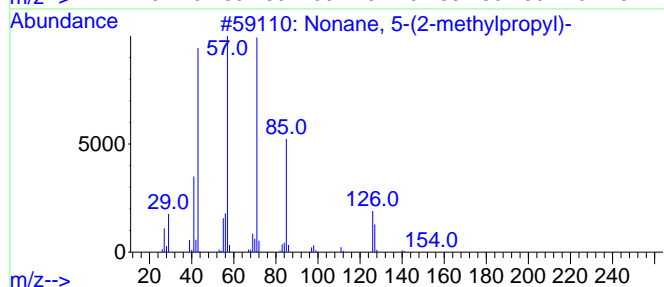
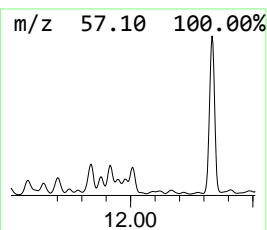
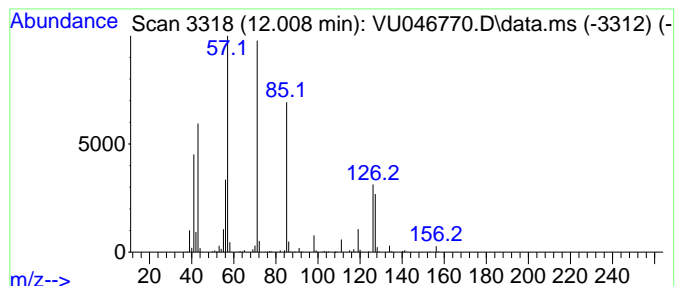

Data Path : Z:\voasrv\HPCHEM1\MSVOA\_U\Data\VU011722\  
 Data File : VU046770.D  
 Acq On : 17 Jan 2022 17:27  
 Operator : SY/MD  
 Sample : N1155-01ME  
 Misc : 5.79g/5.0mL/100uL/5.0mL//MSVOA\_U/MEOH  
 ALS Vial : 11 Sample Multiplier: 1

Instrument :  
 MSVOA\_U  
 ClientSampleId :  
 BGLT4ME

Quant Method : Z:\voasrv\HPCHEM1\MSVOA\_U\Method\SFAMULM010522WMA.M  
 Quant Title : VOC Analysis

TIC Library : C:\Database\NIST20.L  
 TIC Integration Parameters: LSCINT.P

\*\*\*\*\*  
 Peak Number 38 Benzene, 1-ethenyl-2-methyl- Concentration Rank 9

R.T.	EstConc	Area	Relative to ISTD	R.T.
12.105	70.70 ug/L	2232480	1,4-Dichlorobenzene-d4	11.825

Hit#	of	5	Tentative ID	MW	MolForm	CAS#	Qual
1			Benzene, 1-ethenyl-2-methyl-	118	C9H10	000611-15-4	91
2			Benzene, 1-ethenyl-2-methyl-	118	C9H10	000611-15-4	83
3			Benzene, cyclopropyl-	118	C9H10	000873-49-4	64
4			Benzene, 1-propenyl-	118	C9H10	000637-50-3	64
5			Indane	118	C9H10	000496-11-7	64

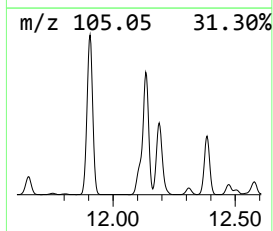
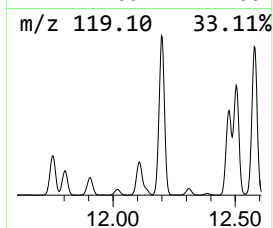
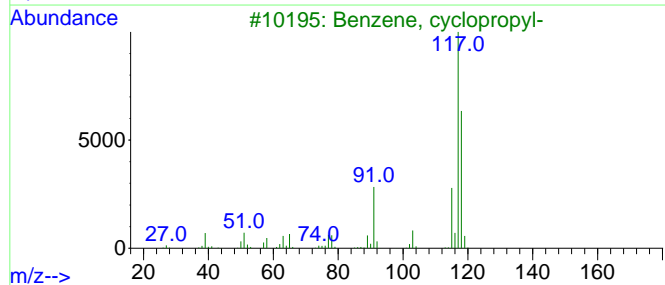
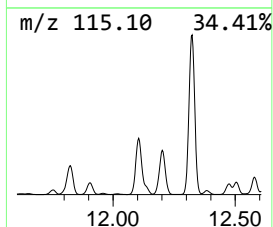
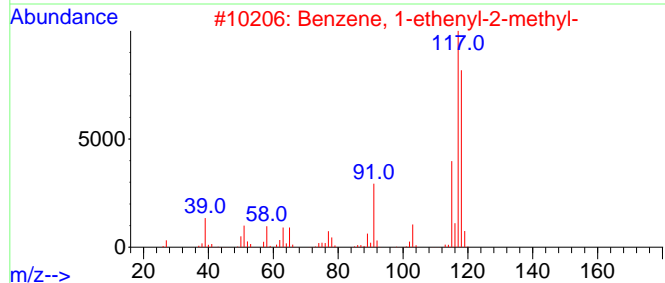
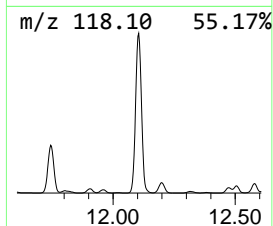
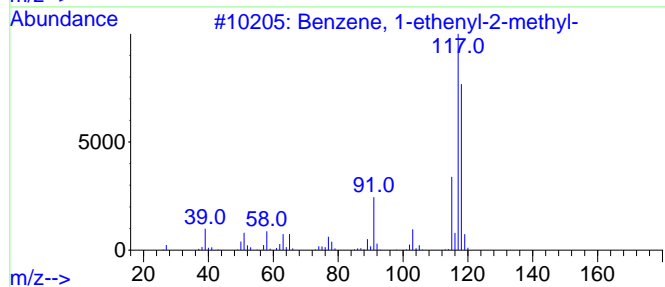
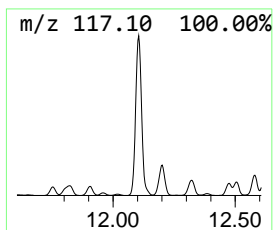
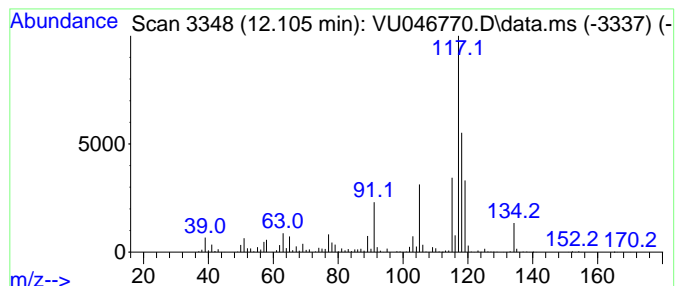

Data Path : Z:\voasrv\HPCHEM1\MSVOA\_U\Data\VU011722\  
 Data File : VU046770.D  
 Acq On : 17 Jan 2022 17:27  
 Operator : SY/MD  
 Sample : N1155-01ME  
 Misc : 5.79g/5.0mL/100uL/5.0mL//MSVOA\_U/MEOH  
 ALS Vial : 11 Sample Multiplier: 1

Instrument :  
 MSVOA\_U  
 ClientSampleId :  
 BGLT4ME

Quant Method : Z:\voasrv\HPCHEM1\MSVOA\_U\Method\SFAMULM010522WMA.M  
 Quant Title : VOC Analysis

TIC Library : C:\Database\NIST20.L  
 TIC Integration Parameters: LSCINT.P

\*\*\*\*\*  
 Peak Number 39 (DEL) Alkane: Straight-Chai... Concentration Rank 2

R.T.	EstConc	Area	Relative to ISTD	R.T.
12.333	288.51 ug/L	9109680	1,4-Dichlorobenzene-d4	11.825

Hit#	of	5	Tentative ID	MW	MolForm	CAS#	Qual
1			Undecane	156	C11H24	001120-21-4	93
2			Undecane	156	C11H24	001120-21-4	90
3			Undecane	156	C11H24	001120-21-4	89
4			Carbonic acid, prop-1-en-2-yl tr...	284	C17H32O3	1000382-90-8	64
5			Hexadecane	226	C16H34	000544-76-3	64

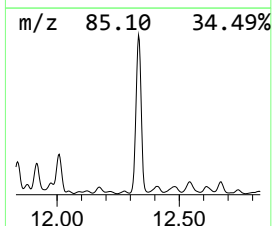
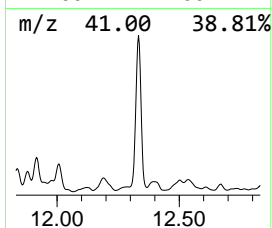
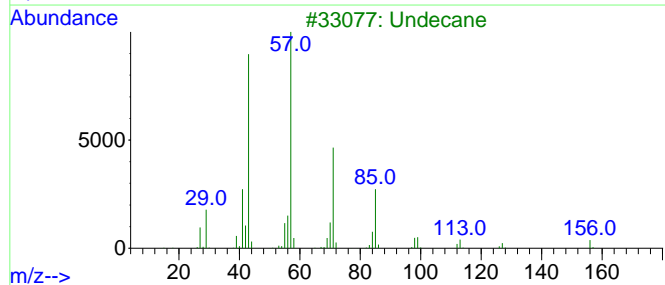
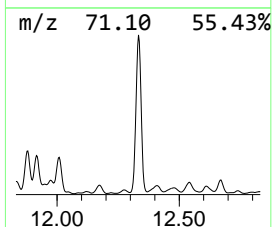
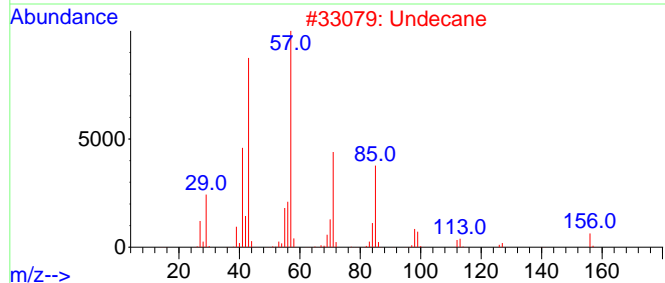
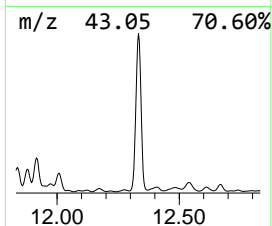
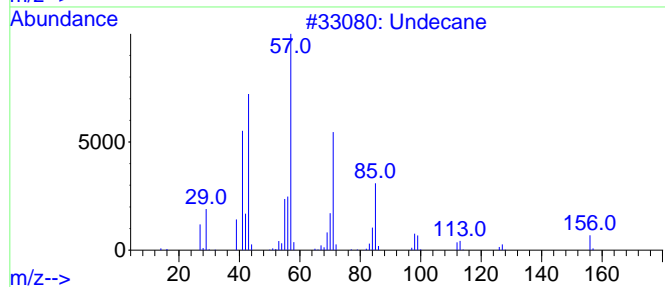
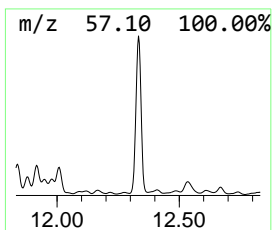
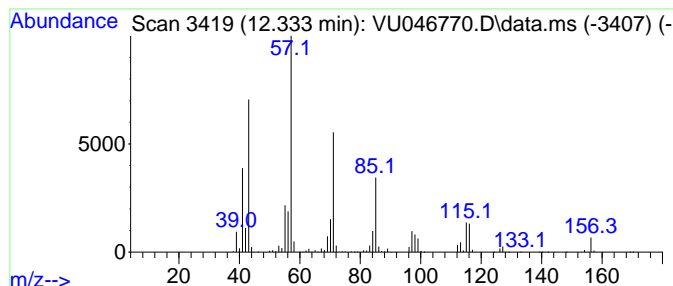



Data Path : Z:\voasrv\HPCHEM1\MSVOA\_U\Data\VU011722\  
 Data File : VU046770.D  
 Acq On : 17 Jan 2022 17:27  
 Operator : SY/MD  
 Sample : N1155-01ME  
 Misc : 5.79g/5.0mL/100uL/5.0mL//MSVOA\_U/MEOH  
 ALS Vial : 11 Sample Multiplier: 1

Instrument :  
 MSVOA\_U  
 ClientSampleId :  
 BGLT4ME

Quant Method : Z:\voasrv\HPCHEM1\MSVOA\_U\Method\SFAMULM010522WMA.M  
 Quant Title : VOC Analysis

TIC Library : C:\Database\NIST20.L  
 TIC Integration Parameters: LSCINT.P

\*\*\*\*\*  
 Peak Number 40 Benzene, 1-methyl-2-propyl- Concentration Rank 16

R.T.	EstConc	Area	Relative to ISTD	R.T.
12.388	55.23 ug/L	1744040	1,4-Dichlorobenzene-d4	11.825

Hit#	of	5	Tentative ID	MW	MolForm	CAS#	Qual
1			Benzene, 1-methyl-2-propyl-	134	C10H14	001074-17-5	90
2			Benzene, 1-methyl-4-propyl-	134	C10H14	001074-55-1	90
3			2-Tolyloxirane	134	C9H10O	002783-26-8	60
4			Benzene, 1-methyl-2-propyl-	134	C10H14	001074-17-5	60
5			Benzene, (1-methylpropyl)-	134	C10H14	000135-98-8	60

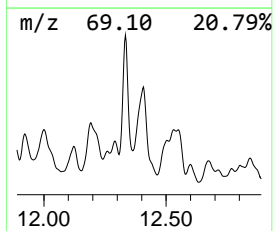
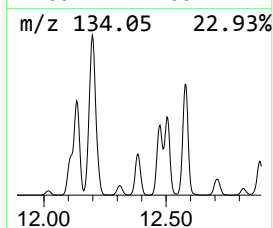
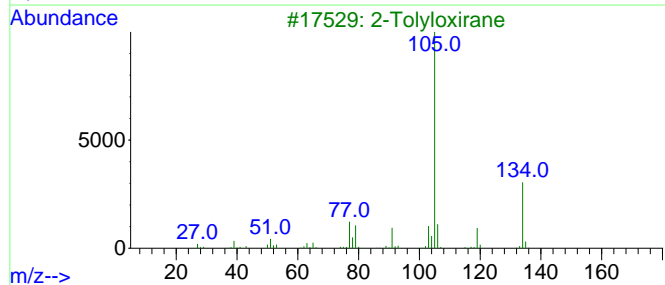
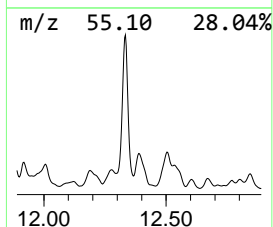
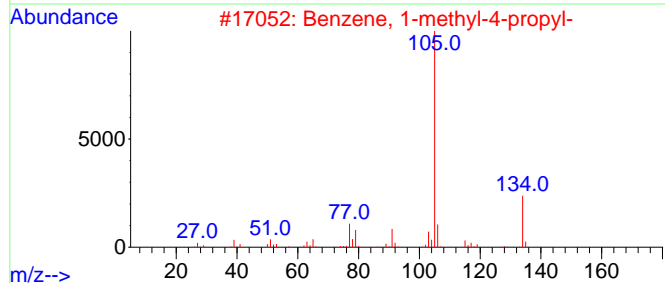
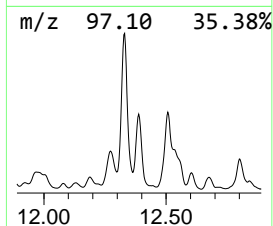
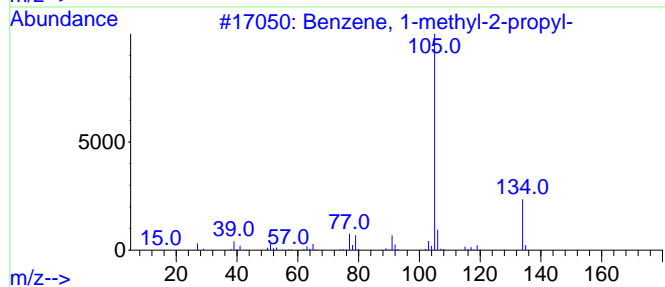
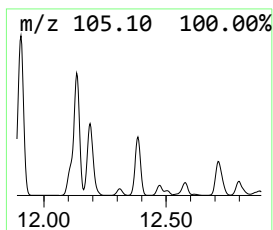
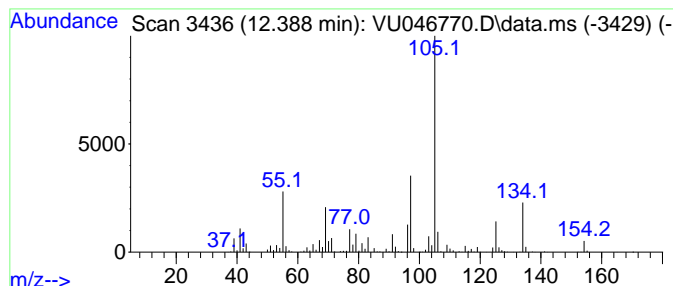

Data Path : Z:\voasrv\HPCHEM1\MSVOA\_U\Data\VU011722\  
 Data File : VU046770.D  
 Acq On : 17 Jan 2022 17:27  
 Operator : SY/MD  
 Sample : N1155-01ME  
 Misc : 5.79g/5.0mL/100uL/5.0mL//MSVOA\_U/MEOH  
 ALS Vial : 11 Sample Multiplier: 1

Instrument :  
 MSVOA\_U  
 ClientSampleId :  
 BGLT4ME

Quant Method : Z:\voasrv\HPCHEM1\MSVOA\_U\Method\SFAMULM010522WMA.M  
 Quant Title : VOC Analysis

TIC Library : C:\Database\NIST20.L  
 TIC Integration Parameters: LSCINT.P

\*\*\*\*\*  
 Peak Number 41 Benzene, 2-ethyl-1,4-dimethyl- Concentration Rank 23

R.T.	EstConc	Area	Relative to ISTD	R.T.
12.475	36.47 ug/L	1151540	1,4-Dichlorobenzene-d4	11.825

Hit#	of	5	Tentative ID	MW	MolForm	CAS#	Qual
1			Benzene, 2-ethyl-1,4-dimethyl-	134	C10H14	001758-88-9	97
2			Benzene, 2-ethyl-1,4-dimethyl-	134	C10H14	001758-88-9	96
3			Benzene, 1-ethyl-2,3-dimethyl-	134	C10H14	000933-98-2	95
4			Benzene, 2-ethyl-1,4-dimethyl-	134	C10H14	001758-88-9	95
5			Benzene, 4-ethyl-1,2-dimethyl-	134	C10H14	000934-80-5	95

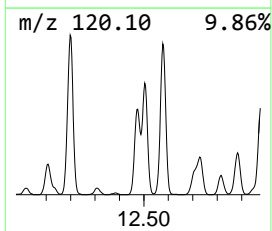
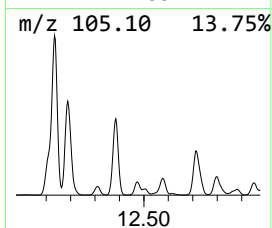
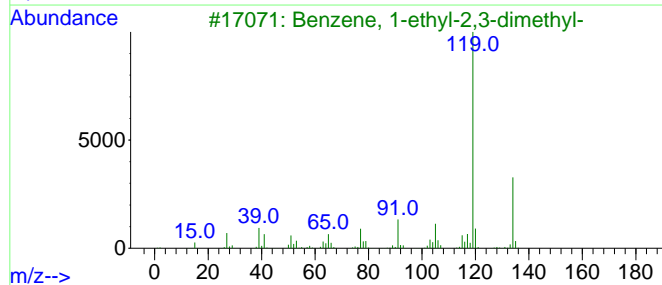
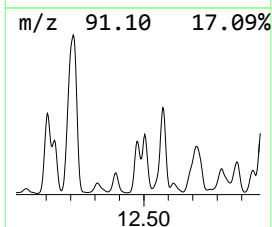
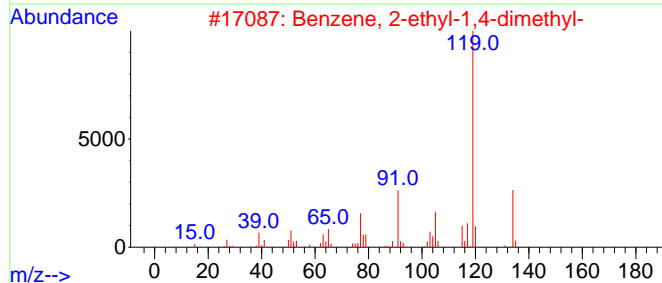
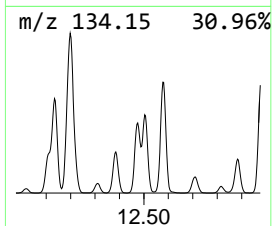
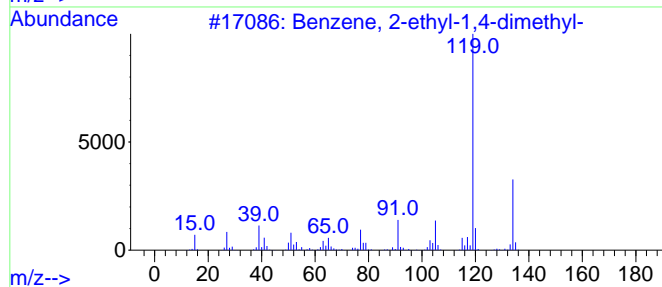
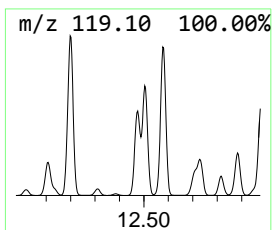
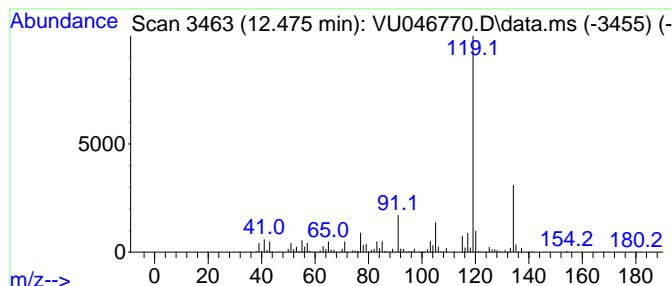

Data Path : Z:\voasrv\HPCHEM1\MSVOA\_U\Data\VU011722\  
 Data File : VU046770.D  
 Acq On : 17 Jan 2022 17:27  
 Operator : SY/MD  
 Sample : N1155-01ME  
 Misc : 5.79g/5.0mL/100uL/5.0mL//MSVOA\_U/MEOH  
 ALS Vial : 11 Sample Multiplier: 1

Instrument :  
 MSVOA\_U  
 ClientSampleId :  
 BGLT4ME

Quant Method : Z:\voasrv\HPCHEM1\MSVOA\_U\Method\SFAMULM010522WMA.M  
 Quant Title : VOC Analysis

TIC Library : C:\Database\NIST20.L  
 TIC Integration Parameters: LSCINT.P

\*\*\*\*\*  
 Peak Number 42 Benzene, 1-methyl-3-(1-meth... Concentration Rank 30

R.T.	EstConc	Area	Relative to ISTD	R.T.
12.504	25.52 ug/L	805692	1,4-Dichlorobenzene-d4	11.825

Hit#	of	5	Tentative ID	MW	MolForm	CAS#	Qual
1			Benzene, 1-methyl-3-(1-methyleth...	134	C10H14	000535-77-3	94
2			p-Cymene	134	C10H14	000099-87-6	93
3			Benzene, 1-ethyl-2,4-dimethyl-	134	C10H14	000874-41-9	90
4			Benzene, 1,2,4,5-tetramethyl-	134	C10H14	000095-93-2	81
5			o-Cymene	134	C10H14	000527-84-4	81

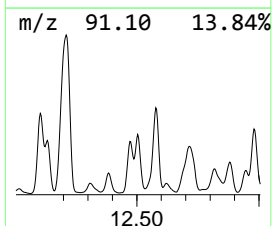
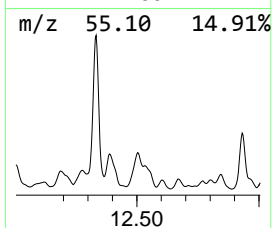
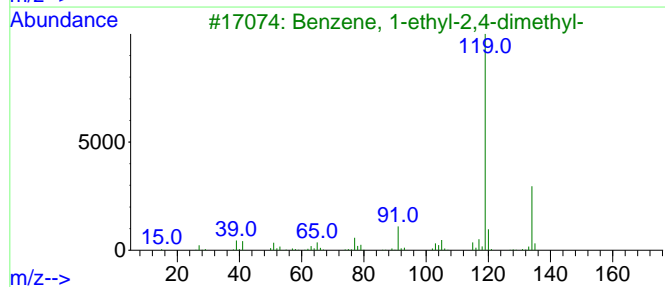
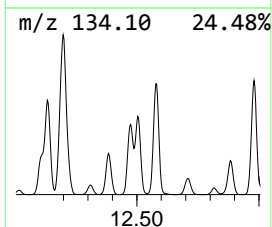
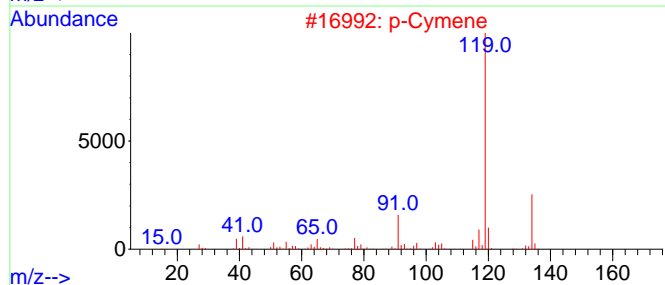
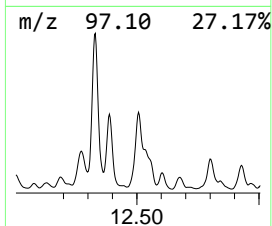
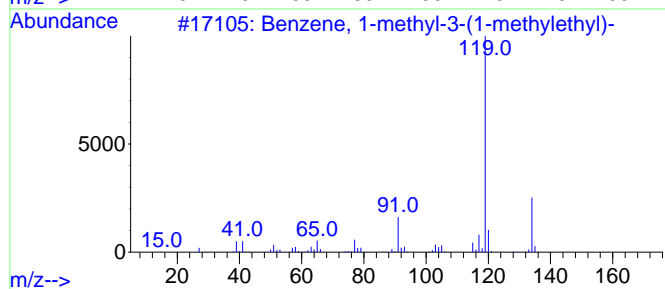
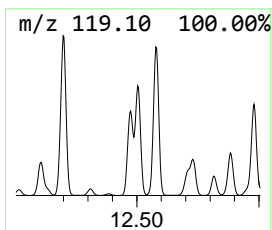
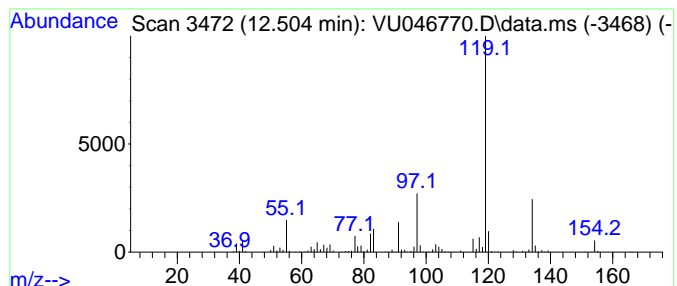

Data Path : Z:\voasrv\HPCHEM1\MSVOA\_U\Data\VU011722\  
 Data File : VU046770.D  
 Acq On : 17 Jan 2022 17:27  
 Operator : SY/MD  
 Sample : N1155-01ME  
 Misc : 5.79g/5.0mL/100uL/5.0mL//MSVOA\_U/MEOH  
 ALS Vial : 11 Sample Multiplier: 1

Instrument :  
 MSVOA\_U  
 ClientSampleId :  
 BGLT4ME

Quant Method : Z:\voasrv\HPCHEM1\MSVOA\_U\Method\SFAMULM010522WMA.M  
 Quant Title : VOC Analysis

TIC Library : C:\Database\NIST20.L  
 TIC Integration Parameters: LSCINT.P

\*\*\*\*\*  
 Peak Number 43 o-Cymene Concentration Rank 25

R.T.	EstConc	Area	Relative to ISTD	R.T.
12.578	34.26 ug/L	1081740	1,4-Dichlorobenzene-d4	11.825

Hit#	of	5	Tentative ID	MW	MolForm	CAS#	Qual
1			o-Cymene	134	C10H14	000527-84-4	97
2			Benzene, 1-ethyl-2,4-dimethyl-	134	C10H14	000874-41-9	97
3			Benzene, 2-ethyl-1,3-dimethyl-	134	C10H14	002870-04-4	95
4			Benzene, 2-ethyl-1,3-dimethyl-	134	C10H14	002870-04-4	95
5			Benzene, 1-ethyl-2,3-dimethyl-	134	C10H14	000933-98-2	95

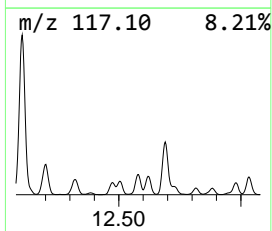
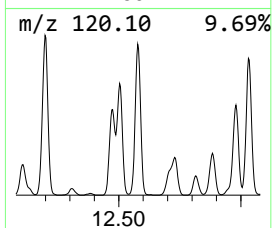
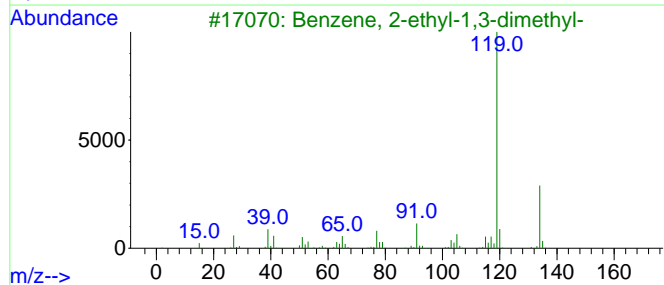
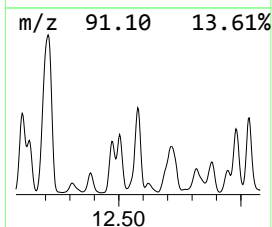
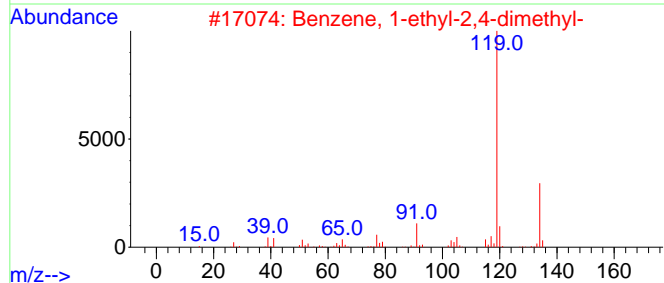
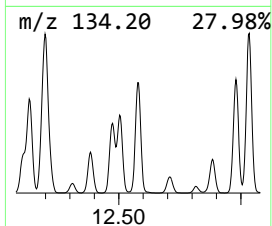
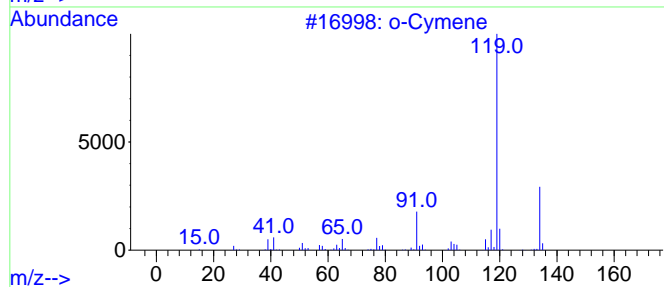
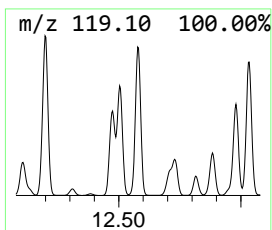
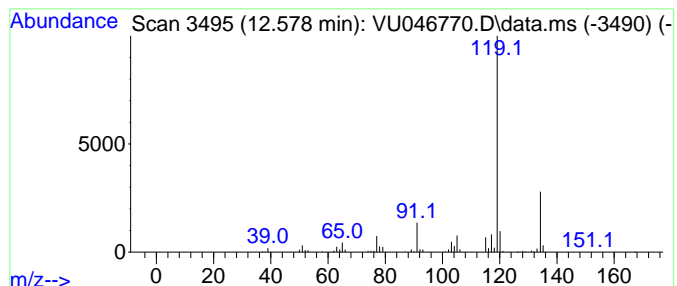

Data Path : Z:\voasrv\HPCHEM1\MSVOA\_U\Data\VU011722\  
 Data File : VU046770.D  
 Acq On : 17 Jan 2022 17:27  
 Operator : SY/MD  
 Sample : N1155-01ME  
 Misc : 5.79g/5.0mL/100uL/5.0mL//MSVOA\_U/MEOH  
 ALS Vial : 11 Sample Multiplier: 1

Instrument :  
 MSVOA\_U  
 ClientSampleId :  
 BGLT4ME

Quant Method : Z:\voasrv\HPCHEM1\MSVOA\_U\Method\SFAMULM010522WMA.M  
 Quant Title : VOC Analysis

TIC Library : C:\Database\NIST20.L  
 TIC Integration Parameters: LSCINT.P

\*\*\*\*\*  
 Peak Number 44 (DEL) Alkane: Straight-Chai... Concentration Rank 41

R.T.	EstConc	Area	Relative to ISTD	R.T.
12.674	12.16 ug/L	384102	1,4-Dichlorobenzene-d4	11.825

Hit#	of	5	Tentative ID	MW	MolForm	CAS#	Qual
1			Undecane, 4-methyl-	170	C12H26	002980-69-0	50
2			Decane, 3,7-dimethyl-	170	C12H26	017312-54-8	46
3			Pentacosane	352	C25H52	000629-99-2	38
4			Nonane, 3-methyl-5-propyl-	184	C13H28	031081-18-2	38
5			Pentacosane	352	C25H52	000629-99-2	35

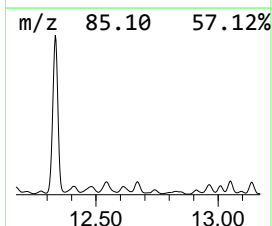
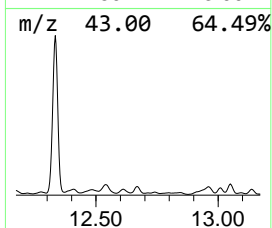
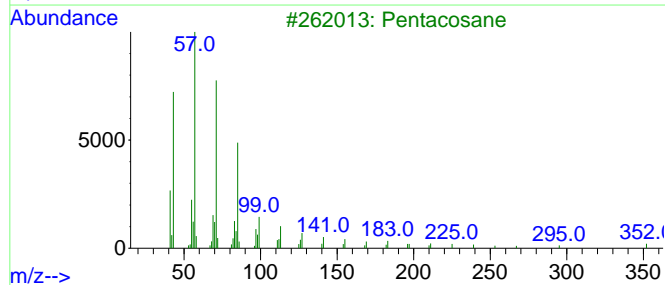
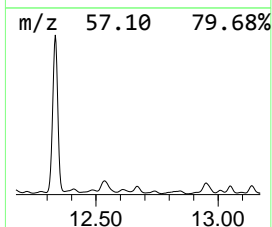
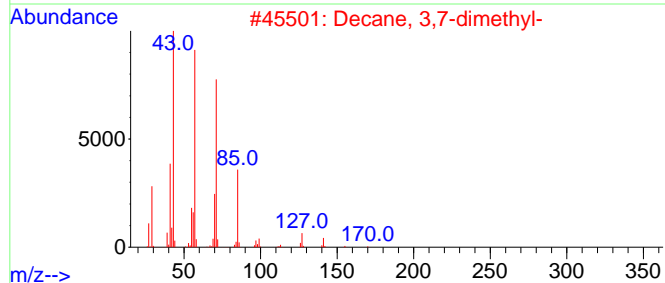
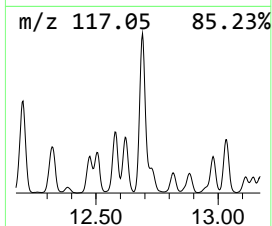
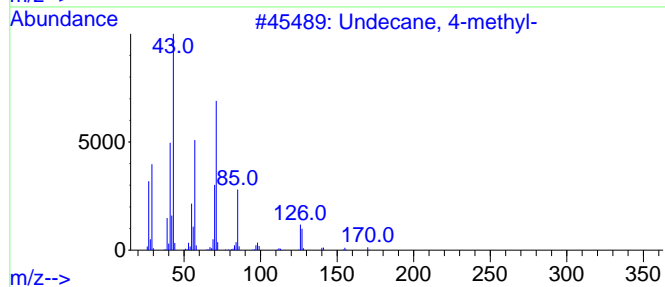
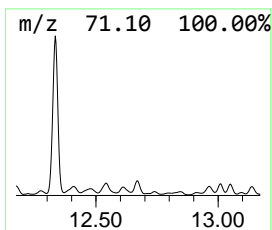
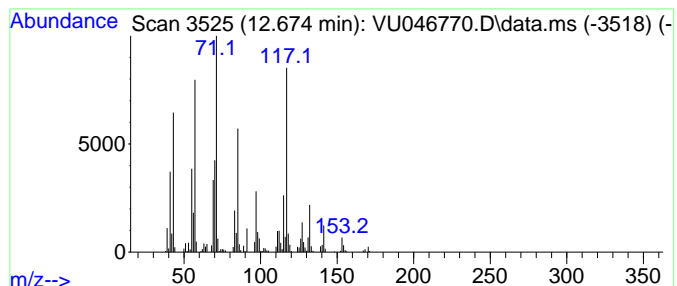

Data Path : Z:\voasrv\HPCHEM1\MSVOA\_U\Data\VU011722\  
 Data File : VU046770.D  
 Acq On : 17 Jan 2022 17:27  
 Operator : SY/MD  
 Sample : N1155-01ME  
 Misc : 5.79g/5.0mL/100uL/5.0mL//MSVOA\_U/MEOH  
 ALS Vial : 11 Sample Multiplier: 1

Instrument :  
 MSVOA\_U  
 ClientSampleId :  
 BGLT4ME

Quant Method : Z:\voasrv\HPCHEM1\MSVOA\_U\Method\SFAMULM010522WMA.M  
 Quant Title : VOC Analysis

TIC Library : C:\Database\NIST20.L  
 TIC Integration Parameters: LSCINT.P

\*\*\*\*\*  
 Peak Number 45 (DEL) Alkane: Cyclic12.935 Concentration Rank 21

R.T.	EstConc	Area	Relative to ISTD	R.T.
12.935	43.35 ug/L	1368850	1,4-Dichlorobenzene-d4	11.825

Hit#	of	5	Tentative ID	MW	MolForm	CAS#	Qual
1			Cyclohexane, pentyl-	154	C11H22	004292-92-6	90
2			Cyclohexane, pentyl-	154	C11H22	004292-92-6	87
3			Cyclohexane, pentyl-	154	C11H22	004292-92-6	87
4			Cyclohexane, undecyl-	238	C17H34	054105-66-7	80
5			Cyclohexane, propyl-	126	C9H18	001678-92-8	59

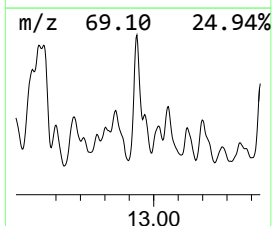
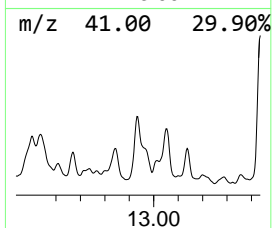
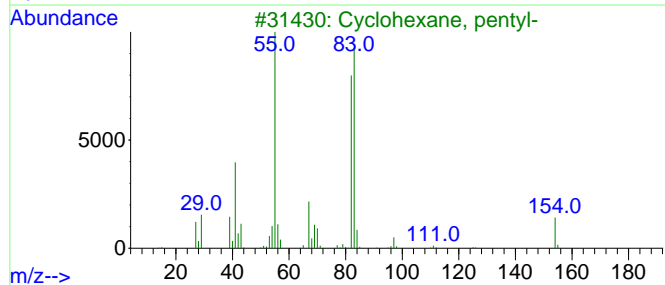
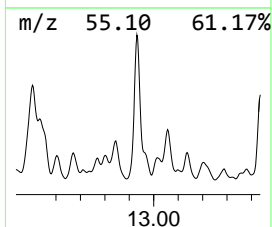
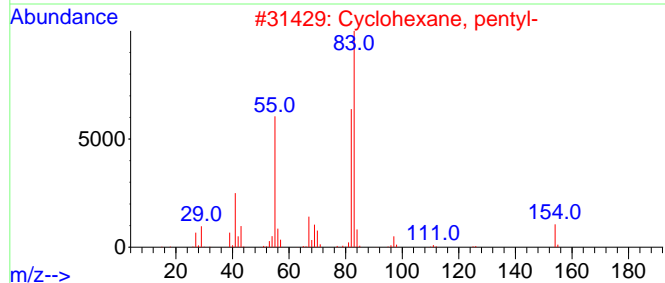
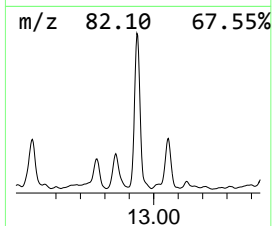
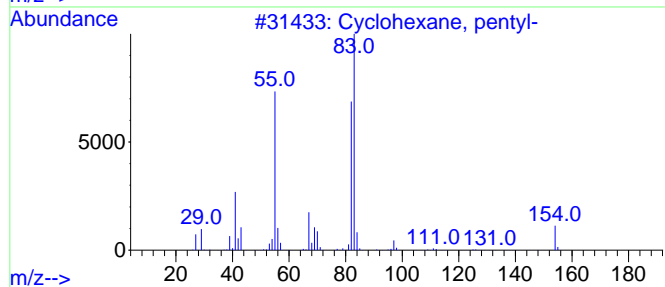
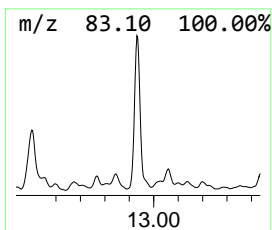
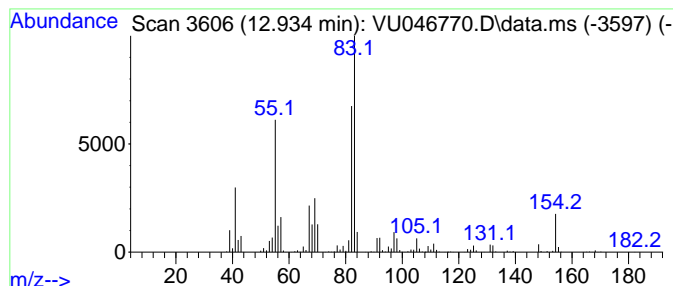

Data Path : Z:\voasrv\HPCHEM1\MSVOA\_U\Data\VU011722\  
 Data File : VU046770.D  
 Acq On : 17 Jan 2022 17:27  
 Operator : SY/MD  
 Sample : N1155-01ME  
 Misc : 5.79g/5.0mL/100uL/5.0mL//MSVOA\_U/MEOH  
 ALS Vial : 11 Sample Multiplier: 1

Instrument :  
 MSVOA\_U  
 ClientSampleId :  
 BGLT4ME

Quant Method : Z:\voasrv\HPCHEM1\MSVOA\_U\Method\SFAMULM010522WMA.M  
 Quant Title : VOC Analysis

TIC Library : C:\Database\NIST20.L  
 TIC Integration Parameters: LSCINT.P

\*\*\*\*\*  
 Peak Number 46 Benzene, 1,2,4,5-tetramethyl- Concentration Rank 26

R.T.	EstConc	Area	Relative to ISTD	R.T.
12.976	33.92 ug/L	1070910	1,4-Dichlorobenzene-d4	11.825

Hit#	of	5	Tentative ID	MW	MolForm	CAS#	Qual
1			Benzene, 1,2,4,5-tetramethyl-	134	C10H14	000095-93-2	93
2			Benzene, 1,2,3,5-tetramethyl-	134	C10H14	000527-53-7	93
3			Benzene, 1,2,4,5-tetramethyl-	134	C10H14	000095-93-2	93
4			Benzene, 1-ethyl-3,5-dimethyl-	134	C10H14	000934-74-7	93
5			Benzene, 1,2,3,5-tetramethyl-	134	C10H14	000527-53-7	87

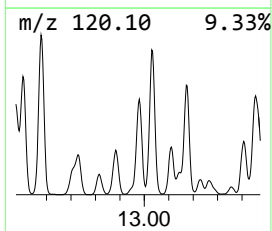
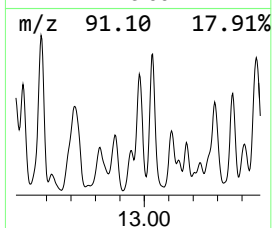
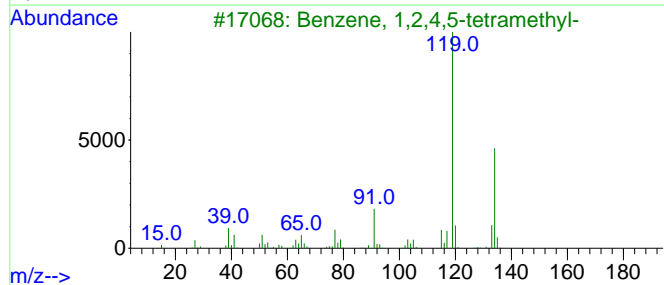
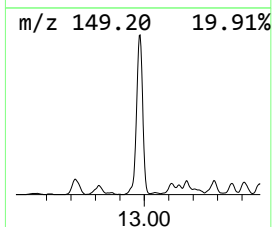
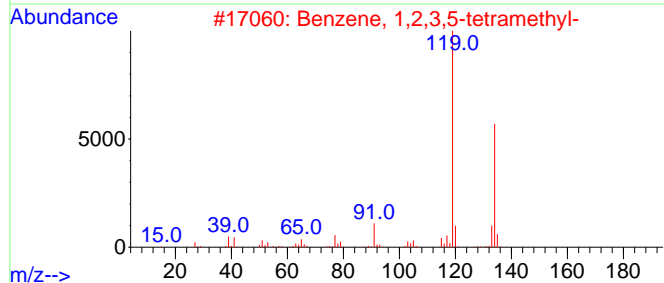
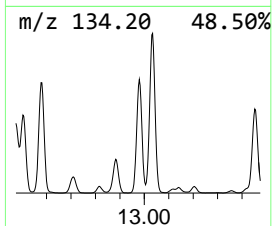
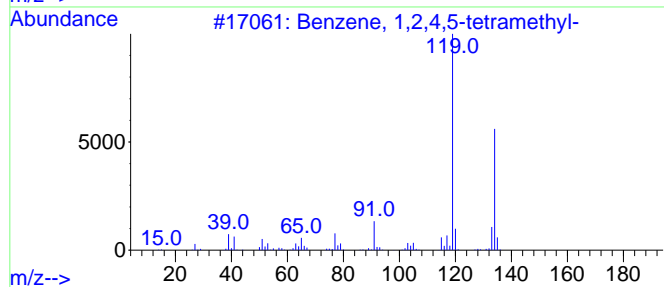
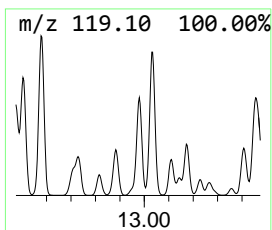
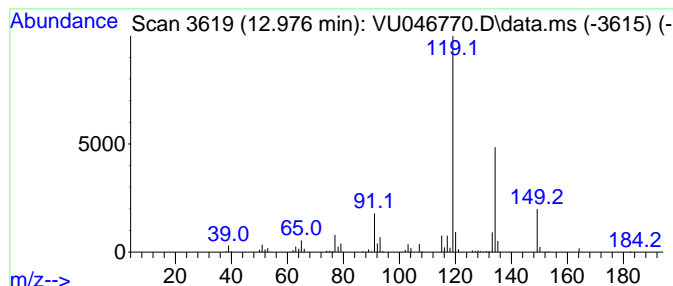

Data Path : Z:\voasrv\HPCHEM1\MSVOA\_U\Data\VU011722\  
 Data File : VU046770.D  
 Acq On : 17 Jan 2022 17:27  
 Operator : SY/MD  
 Sample : N1155-01ME  
 Misc : 5.79g/5.0mL/100uL/5.0mL//MSVOA\_U/MEOH  
 ALS Vial : 11 Sample Multiplier: 1

Instrument :  
 MSVOA\_U  
 ClientSampleId :  
 BGLT4ME

Quant Method : Z:\voasrv\HPCHEM1\MSVOA\_U\Method\SFAMULM010522WMA.M  
 Quant Title : VOC Analysis

TIC Library : C:\Database\NIST20.L  
 TIC Integration Parameters: LSCINT.P

\*\*\*\*\*  
 Peak Number 47 Benzene, 1,2,3,5-tetramethyl- Concentration Rank 7

R.T.	EstConc	Area	Relative to ISTD	R.T.
13.034	82.91 ug/L	2617830	1,4-Dichlorobenzene-d4	11.825

Hit#	of 5	Tentative ID	MW	MolForm	CAS#	Qual
1		Benzene, 1,2,3,5-tetramethyl-	134	C10H14	000527-53-7	97
2		Benzene, 1,2,4,5-tetramethyl-	134	C10H14	000095-93-2	95
3		Benzene, 1,2,3,4-tetramethyl-	134	C10H14	000488-23-3	95
4		1,3-Cyclopentadiene, 1,2,3,4-tet...	134	C10H14	076089-59-3	95
5		Benzene, 1,2,4,5-tetramethyl-	134	C10H14	000095-93-2	95

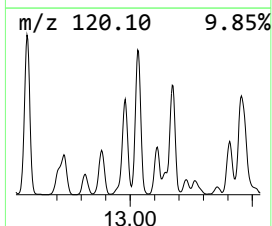
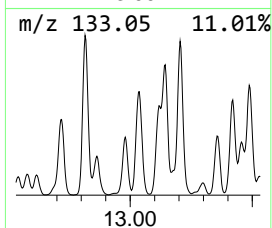
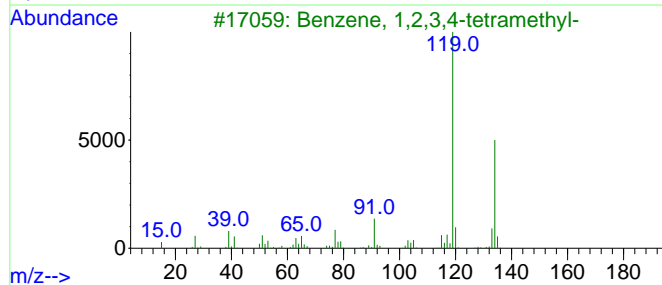
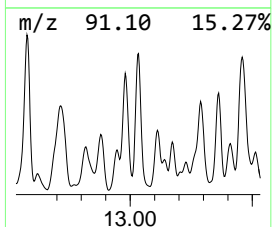
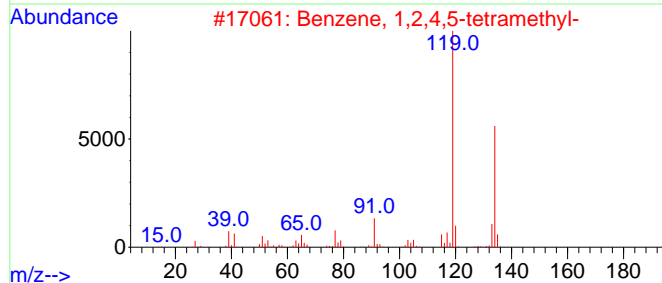
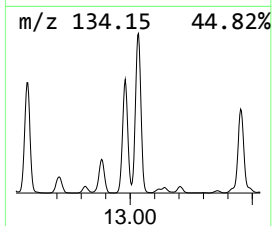
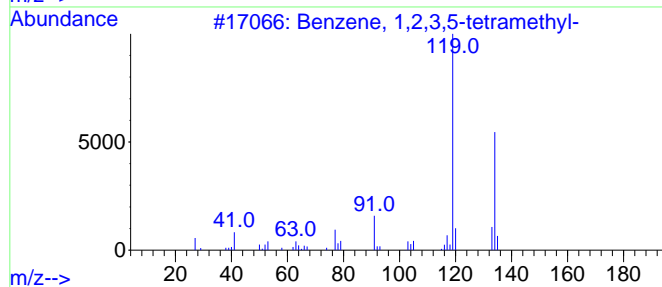
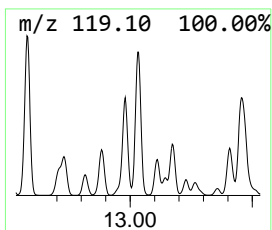
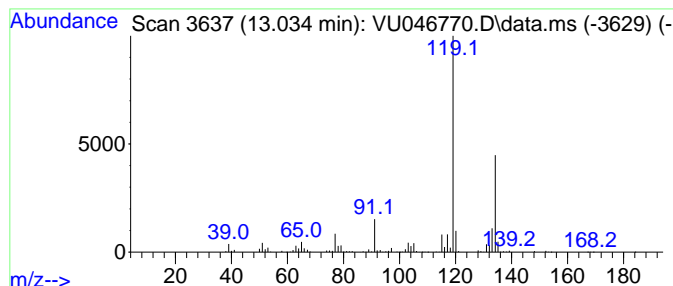



Data Path : Z:\voasrv\HPCHEM1\MSVOA\_U\Data\VU011722\  
 Data File : VU046770.D  
 Acq On : 17 Jan 2022 17:27  
 Operator : SY/MD  
 Sample : N1155-01ME  
 Misc : 5.79g/5.0mL/100uL/5.0mL//MSVOA\_U/MEOH  
 ALS Vial : 11 Sample Multiplier: 1

Instrument :  
 MSVOA\_U  
 ClientSampleId :  
 BGLT4ME

Quant Method : Z:\voasrv\HPCHEM1\MSVOA\_U\Method\SFAMULM010522WMA.M  
 Quant Title : VOC Analysis

TIC Library : C:\Database\NIST20.L  
 TIC Integration Parameters: LSCINT.P

\*\*\*\*\*  
 Peak Number 48 Benzene, 1-ethyl-2,3-dimethyl- Concentration Rank 43

R.T.	EstConc	Area	Relative to ISTD	R.T.
13.115	10.26 ug/L	324028	1,4-Dichlorobenzene-d4	11.825

Hit#	of	5	Tentative ID	MW	MolForm	CAS#	Qual
1			Benzene, 1-ethyl-2,3-dimethyl-	134	C10H14	000933-98-2	60
2			Benzene, 2-ethyl-1,4-dimethyl-	134	C10H14	001758-88-9	60
3			Disiloxane, 1,1,3,3-tetramethyl-	134	C4H14OSi2	003277-26-7	58
4			Benzene, 4-ethyl-1,2-dimethyl-	134	C10H14	000934-80-5	55
5			o-Cymene	134	C10H14	000527-84-4	50

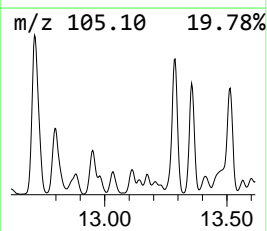
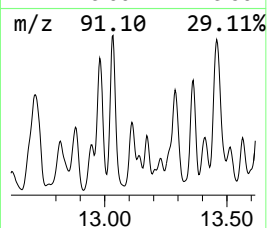
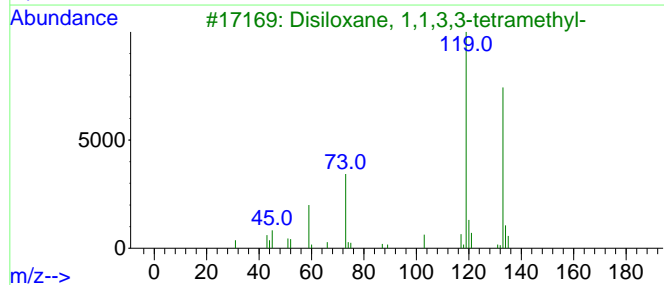
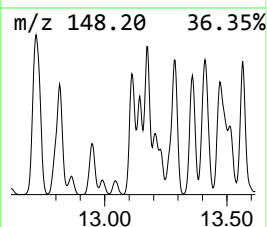
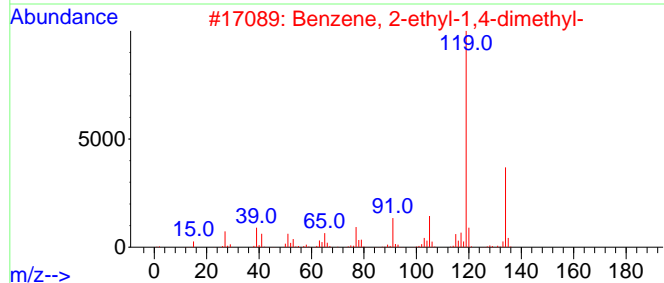
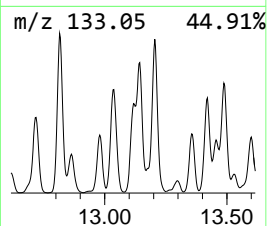
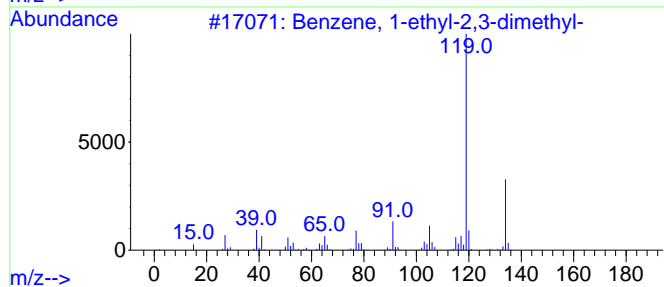
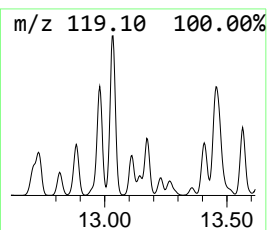
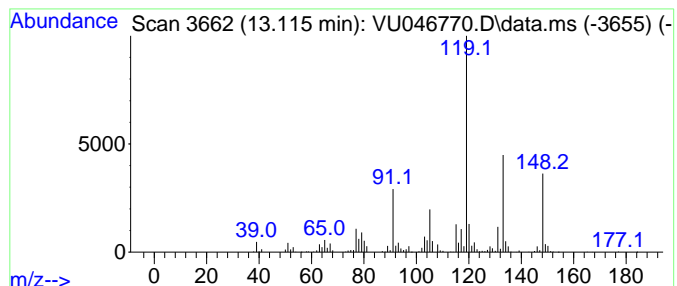

Data Path : Z:\voasrv\HPCHEM1\MSVOA\_U\Data\VU011722\  
 Data File : VU046770.D  
 Acq On : 17 Jan 2022 17:27  
 Operator : SY/MD  
 Sample : N1155-01ME  
 Misc : 5.79g/5.0mL/100uL/5.0mL//MSVOA\_U/MEOH  
 ALS Vial : 11 Sample Multiplier: 1

Instrument :  
 MSVOA\_U  
 ClientSampleId :  
 BGLT4ME

Quant Method : Z:\voasrv\HPCHEM1\MSVOA\_U\Method\SFAMULM010522WMA.M  
 Quant Title : VOC Analysis

TIC Library : C:\Database\NIST20.L  
 TIC Integration Parameters: LSCINT.P

\*\*\*\*\*  
 Peak Number 50 1-Methyl-2-phenylcyclopropane Concentration Rank 27

R.T.	EstConc	Area	Relative to ISTD	R.T.
13.291	30.83 ug/L	973580	1,4-Dichlorobenzene-d4	11.825

Hit#	of	5	Tentative ID	MW	MolForm	CAS#	Qual
1			1-Methyl-2-phenylcyclopropane	132	C10H12	003145-76-4	55
2			Benzene, (1-methyl-1-propenyl)-,...	132	C10H12	000768-00-3	55
3			Benzene, (1-methyl-1-propenyl)-,...	132	C10H12	000767-99-7	55
4			Benzene, 1-ethenyl-3-ethyl-	132	C10H12	007525-62-4	55
5			Benzene, 2-butenyl-	132	C10H12	001560-06-1	55

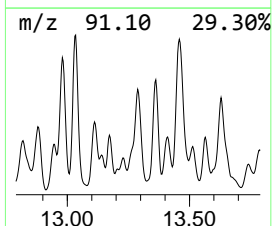
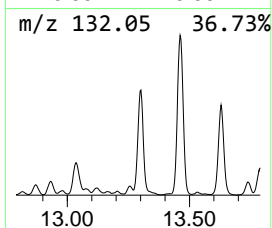
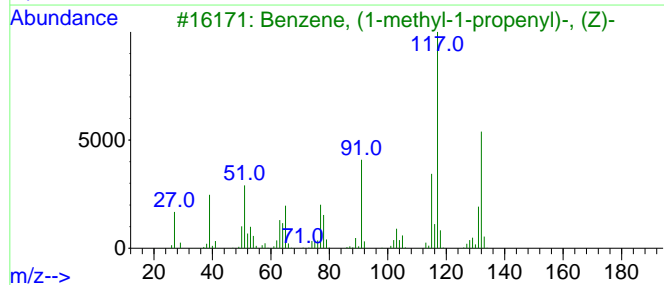
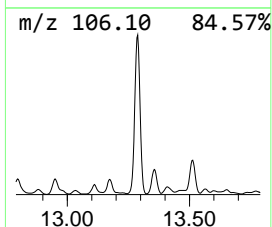
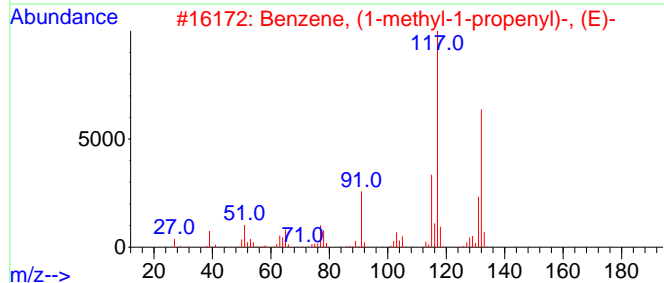
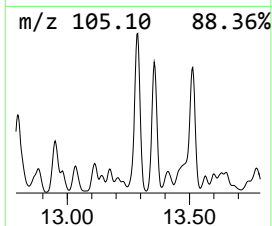
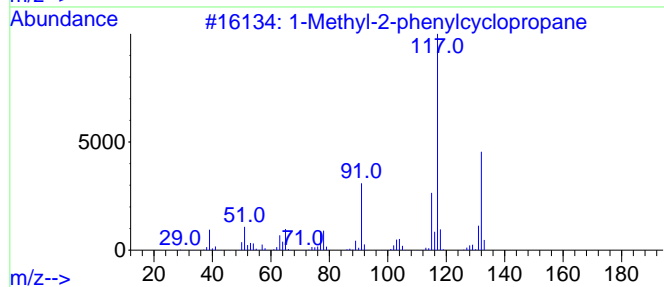
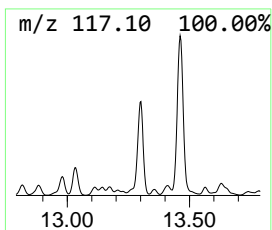
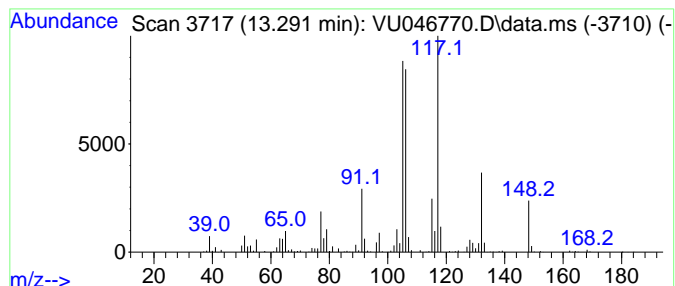

Data Path : Z:\voasrv\HPCHEM1\MSVOA\_U\Data\VU011722\  
 Data File : VU046770.D  
 Acq On : 17 Jan 2022 17:27  
 Operator : SY/MD  
 Sample : N1155-01ME  
 Misc : 5.79g/5.0mL/100uL/5.0mL//MSVOA\_U/MEOH  
 ALS Vial : 11 Sample Multiplier: 1

Instrument :  
 MSVOA\_U  
 ClientSampleId :  
 BGLT4ME

Quant Method : Z:\voasrv\HPCHEM1\MSVOA\_U\Method\SFAMULM010522WMA.M  
 Quant Title : VOC Analysis

TIC Library : C:\Database\NIST20.L  
 TIC Integration Parameters: LSCINT.P

\*\*\*\*\*  
 Peak Number 51 Benzene, (1-ethylpropyl)- Concentration Rank 38

R.T.	EstConc	Area	Relative to ISTD	R.T.
13.359	13.97 ug/L	441262	1,4-Dichlorobenzene-d4	11.825

Hit#	of	5	Tentative ID	MW	MolForm	CAS#	Qual
1			Benzene, (1-ethylpropyl)-	148	C11H16	001196-58-3	50
2			6,6-DIMETHYL-2-VINYLBICYCLO[3.1....	148	C11H16	000473-00-7	50
3			1,3-Cyclopentadiene, 5-(1-methyl...	148	C11H16	061039-45-0	49
4			2-Butanone, 4-phenyl-	148	C10H12O	002550-26-7	47
5			3-Buten-2-ol, 4-phenyl-, (E)-	148	C10H12O	1000163-70-9	43

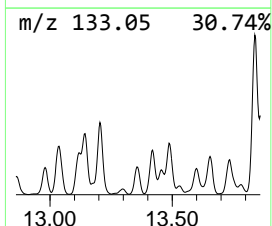
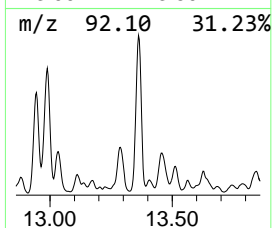
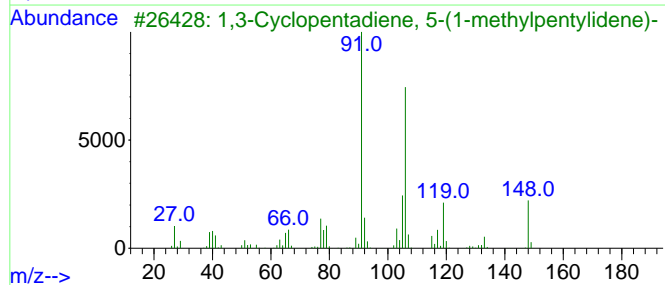
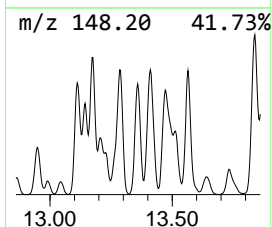
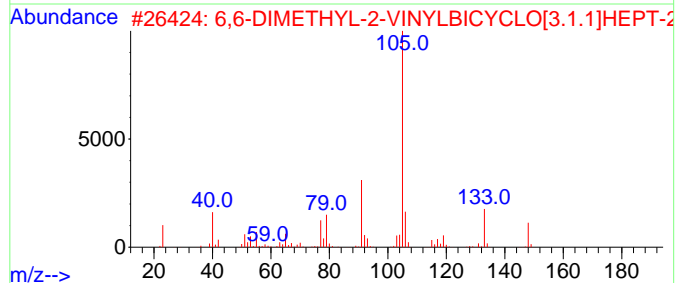
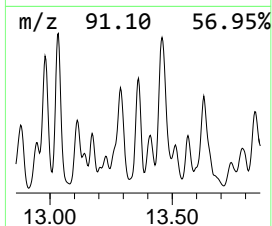
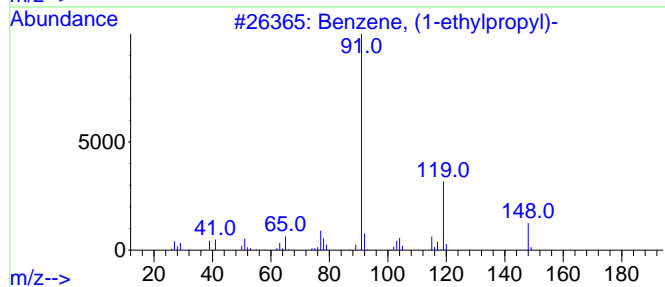
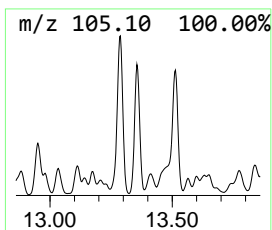
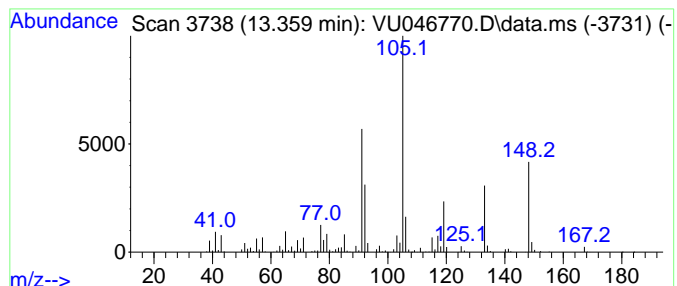

Data Path : Z:\voasrv\HPCHEM1\MSVOA\_U\Data\VU011722\  
 Data File : VU046770.D  
 Acq On : 17 Jan 2022 17:27  
 Operator : SY/MD  
 Sample : N1155-01ME  
 Misc : 5.79g/5.0mL/100uL/5.0mL//MSVOA\_U/MEOH  
 ALS Vial : 11 Sample Multiplier: 1

Instrument :  
 MSVOA\_U  
 ClientSampleId :  
 BGLT4ME

Quant Method : Z:\voasrv\HPCHEM1\MSVOA\_U\Method\SFAMULM010522WMA.M  
 Quant Title : VOC Analysis

TIC Library : C:\Database\NIST20.L  
 TIC Integration Parameters: LSCINT.P

\*\*\*\*\*  
 Peak Number 52 (DEL) Alkane: Straight-Chai... Concentration Rank 6

R.T.	EstConc	Area	Relative to ISTD	R.T.
13.436	92.01 ug/L	2905120	1,4-Dichlorobenzene-d4	11.825

Hit#	of 5	Tentative ID	MW	MolForm	CAS#	Qual
1		Dodecane	170	C12H26	000112-40-3	96
2		Dodecane	170	C12H26	000112-40-3	96
3		Tetradecane	198	C14H30	000629-59-4	74
4		Tridecane	184	C13H28	000629-50-5	72
5		Hexadecane	226	C16H34	000544-76-3	72

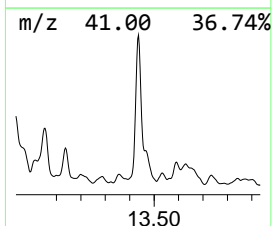
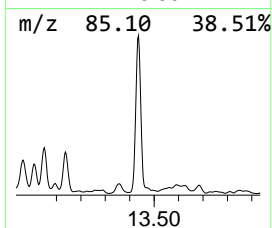
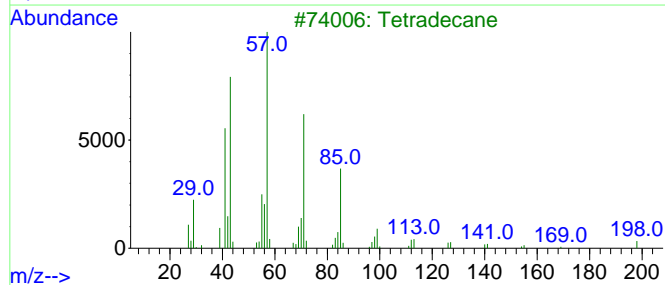
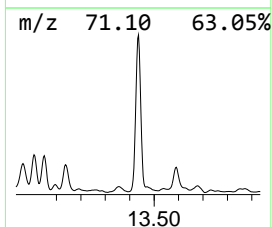
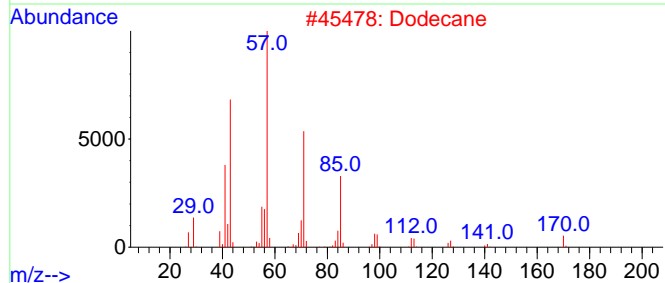
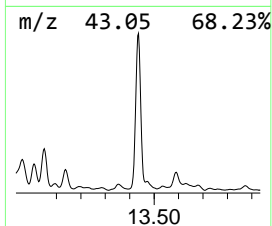
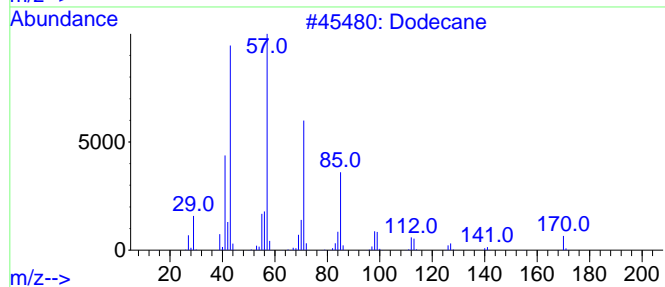
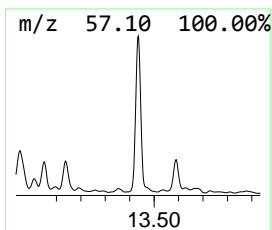
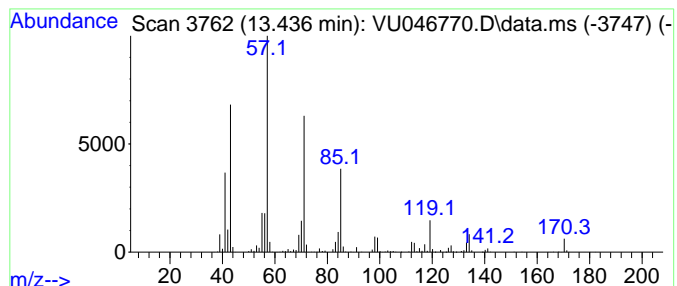

Data Path : Z:\voasrv\HPCHEM1\MSVOA\_U\Data\VU011722\  
 Data File : VU046770.D  
 Acq On : 17 Jan 2022 17:27  
 Operator : SY/MD  
 Sample : N1155-01ME  
 Misc : 5.79g/5.0mL/100uL/5.0mL//MSVOA\_U/MEOH  
 ALS Vial : 11 Sample Multiplier: 1

Instrument :  
 MSVOA\_U  
 ClientSampleId :  
 BGLT4ME

Quant Method : Z:\voasrv\HPCHEM1\MSVOA\_U\Method\SFAMULM010522WMA.M  
 Quant Title : VOC Analysis

TIC Library : C:\Database\NIST20.L  
 TIC Integration Parameters: LSCINT.P

\*\*\*\*\*  
 Peak Number 53 Benzene, 1-methyl-4-(1-meth... Concentration Rank 50

R.T.	EstConc	Area	Relative to ISTD	R.T.
13.565	6.53 ug/L	206094	1,4-Dichlorobenzene-d4	11.825

Hit#	of	5	Tentative ID	MW	MolForm	CAS#	Qual
1			Benzene, 1-methyl-4-(1-methylpro...	148	C11H16	001595-16-0	91
2			Benzene, (1,1-dimethylpropyl)-	148	C11H16	002049-95-8	83
3			Benzene, (1,1-dimethylpropyl)-	148	C11H16	002049-95-8	83
4			Benzene, 1-ethyl-2,4-dimethyl-	134	C10H14	000874-41-9	80
5			Benzene, 1-ethyl-2,4-dimethyl-	134	C10H14	000874-41-9	80

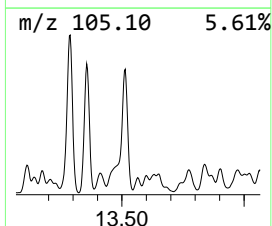
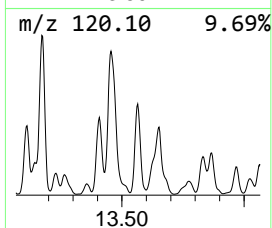
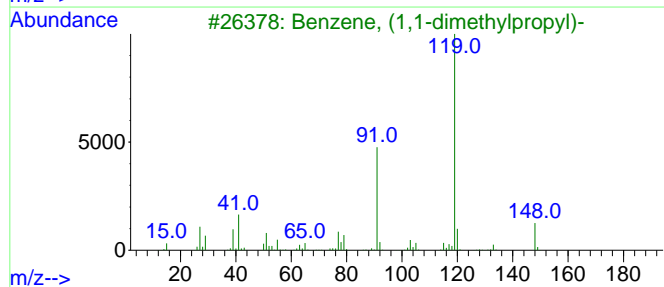
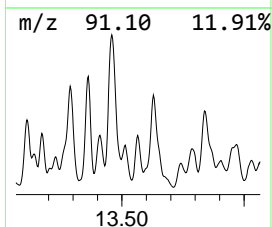
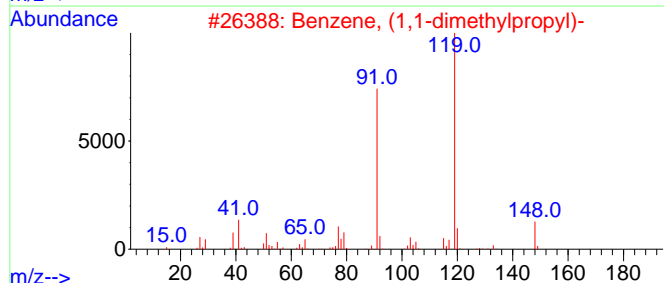
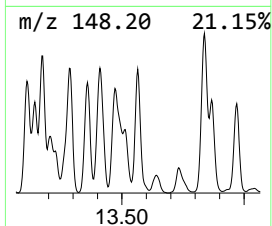
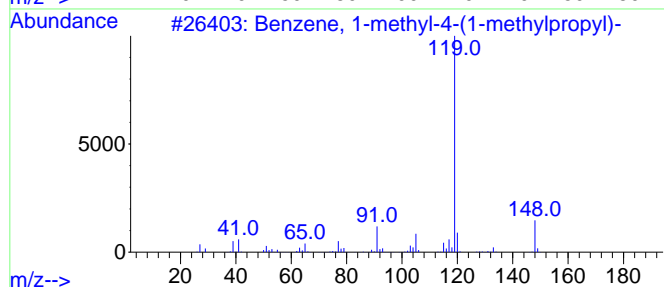
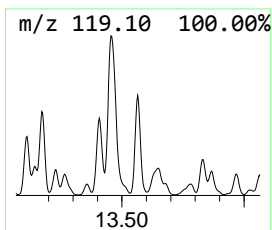
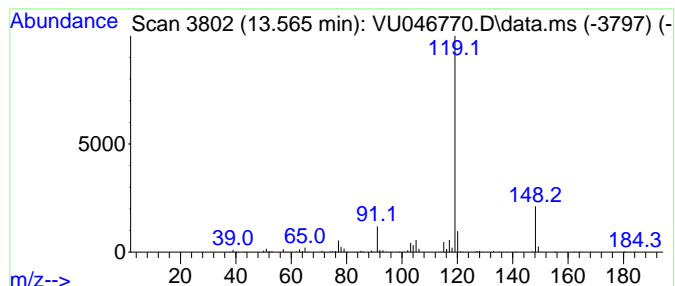

Data Path : Z:\voasrv\HPCHEM1\MSVOA\_U\Data\VU011722\  
 Data File : VU046770.D  
 Acq On : 17 Jan 2022 17:27  
 Operator : SY/MD  
 Sample : N1155-01ME  
 Misc : 5.79g/5.0mL/100uL/5.0mL//MSVOA\_U/MEOH  
 ALS Vial : 11 Sample Multiplier: 1

Instrument :  
 MSVOA\_U  
 ClientSampleId :  
 BGLT4ME

Quant Method : Z:\voasrv\HPCHEM1\MSVOA\_U\Method\SFAMULM010522WMA.M  
 Quant Title : VOC Analysis

TIC Library : C:\Database\NIST20.L  
 TIC Integration Parameters: LSCINT.P

\*\*\*\*\*  
 Peak Number 54 Naphthalene, 1,2,3,4-tetra... Concentration Rank 13

R.T.	EstConc	Area	Relative to ISTD	R.T.
13.629	58.85 ug/L	1858290	1,4-Dichlorobenzene-d4	11.825

Hit#	of	5	Tentative ID	MW	MolForm	CAS#	Qual
1			Naphthalene, 1,2,3,4-tetrahydro-	132	C10H12	000119-64-2	78
2			Naphthalene, 1,2,3,4-tetrahydro-	132	C10H12	000119-64-2	60
3			Naphthalene, 1,2,3,4-tetrahydro-	132	C10H12	000119-64-2	49
4			Isoquinoline, 1,2,3,4-tetrahydro...	147	C10H13N	029726-60-1	43
5			Naphthalene, 1,2,3,4-tetrahydro-	132	C10H12	000119-64-2	42

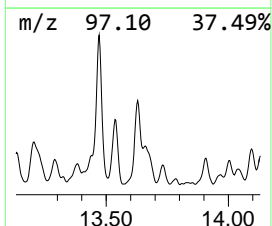
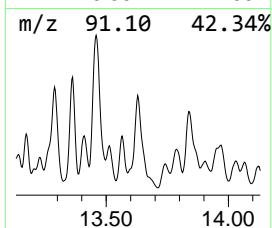
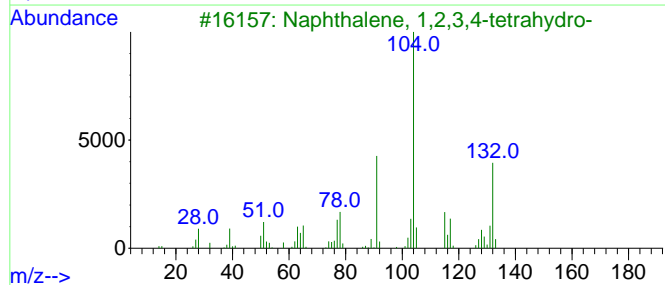
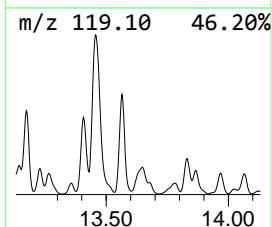
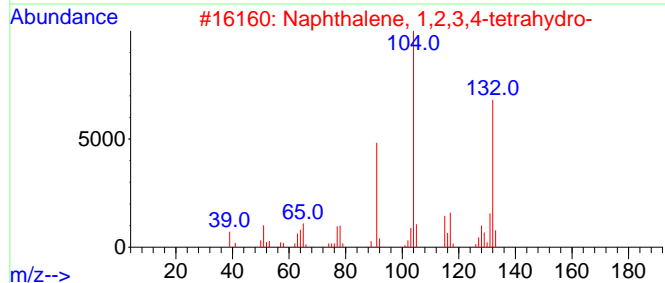
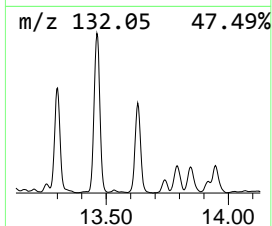
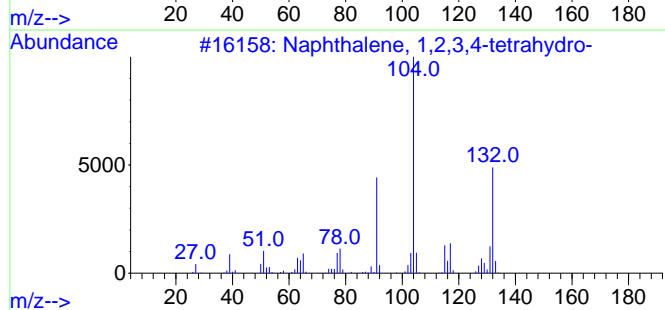
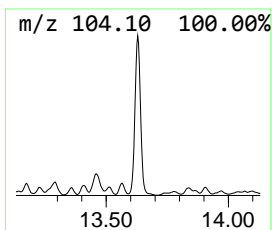
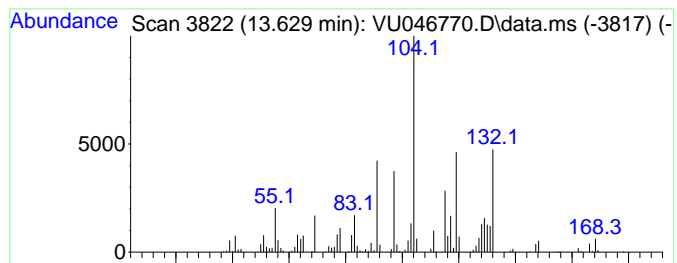

Data Path : Z:\voasrv\HPCHEM1\MSVOA\_U\Data\VU011722\  
 Data File : VU046770.D  
 Acq On : 17 Jan 2022 17:27  
 Operator : SY/MD  
 Sample : N1155-01ME  
 Misc : 5.79g/5.0mL/100uL/5.0mL//MSVOA\_U/MEOH  
 ALS Vial : 11 Sample Multiplier: 1

Instrument :  
 MSVOA\_U  
 ClientSampleId :  
 BGLT4ME

Quant Method : Z:\voasrv\HPCHEM1\MSVOA\_U\Method\SFAMULM010522WMA.M  
 Quant Title : VOC Analysis

TIC Library : C:\Database\NIST20.L  
 TIC Integration Parameters: LSCINT.P

\*\*\*\*\*  
 Peak Number 55 1H-Indene, 2,3-dihydro-4,7-... Concentration Rank 35

R.T.	EstConc	Area	Relative to ISTD	R.T.
13.738	17.23 ug/L	544143	1,4-Dichlorobenzene-d4	11.825

Hit#	of	5	Tentative ID	MW	MolForm	CAS#	Qual
1			1H-Indene, 2,3-dihydro-4,7-dimet...	146	C11H14	006682-71-9	70
2			1H-Indene, 2,3-dihydro-1,6-dimet...	146	C11H14	017059-48-2	70
3			1H-Indene, 2,3-dihydro-1,3-dimet...	146	C11H14	004175-53-5	70
4			Benzene, (1-methyl-1-butenyl)-	146	C11H14	053172-84-2	70
5			1H-Indene, 2,3-dihydro-4,7-dimet...	146	C11H14	006682-71-9	70

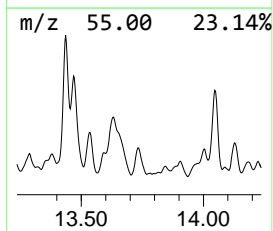
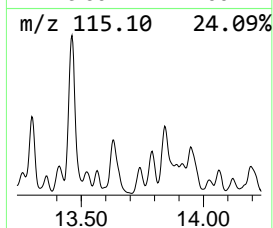
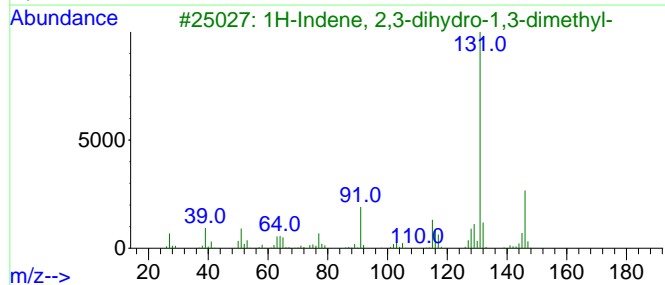
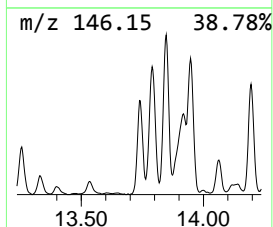
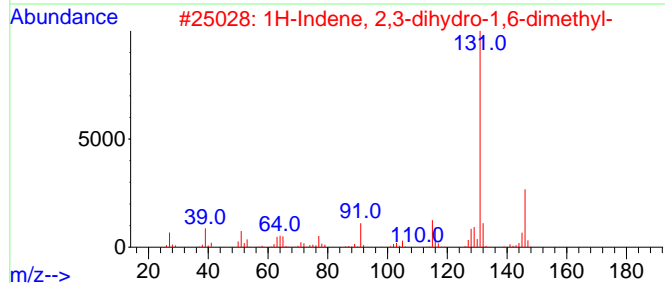
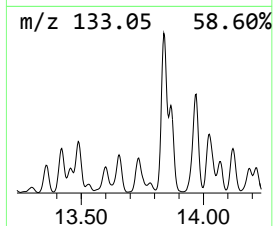
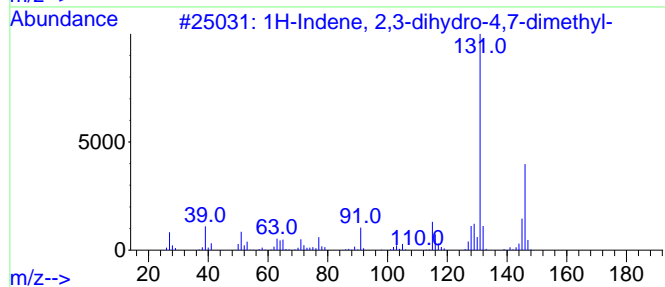
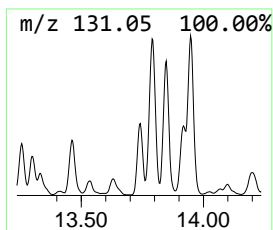
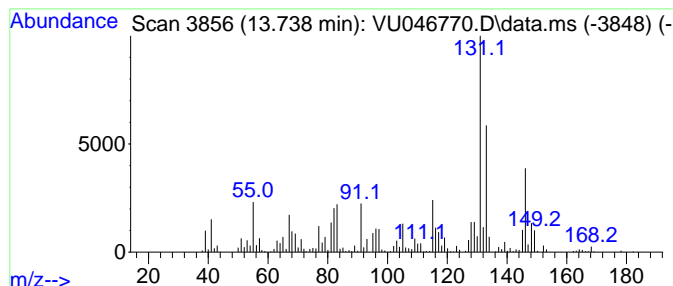

Data Path : Z:\voasrv\HPCHEM1\MSVOA\_U\Data\VU011722\  
 Data File : VU046770.D  
 Acq On : 17 Jan 2022 17:27  
 Operator : SY/MD  
 Sample : N1155-01ME  
 Misc : 5.79g/5.0mL/100uL/5.0mL//MSVOA\_U/MEOH  
 ALS Vial : 11 Sample Multiplier: 1

Instrument :  
 MSVOA\_U  
 ClientSampleId :  
 BGLT4ME

Quant Method : Z:\voasrv\HPCHEM1\MSVOA\_U\Method\SFAMULM010522WMA.M  
 Quant Title : VOC Analysis

TIC Library : C:\Database\NIST20.L  
 TIC Integration Parameters: LSCINT.P

\*\*\*\*\*  
 Peak Number 56 1H-Indene, 2,3-dihydro-1,6-... Concentration Rank 47

R.T.	EstConc	Area	Relative to ISTD	R.T.
13.790	8.36 ug/L	263944	1,4-Dichlorobenzene-d4	11.825

Hit#	of	5	Tentative ID	MW	MolForm	CAS#	Qual
1			1H-Indene, 2,3-dihydro-1,6-dimet...	146	C11H14	017059-48-2	91
2			1H-Indene, 2,3-dihydro-1,3-dimet...	146	C11H14	004175-53-5	91
3			1H-Indene, 2,3-dihydro-4,7-dimet...	146	C11H14	006682-71-9	91
4			2,2-Dimethylindene, 2,3-dihydro-	146	C11H14	020836-11-7	91
5			1H-Indene, 2,3-dihydro-1,1-dimet...	146	C11H14	004912-92-9	91

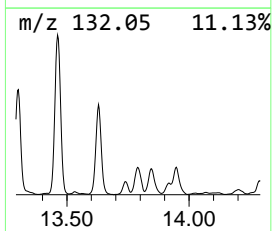
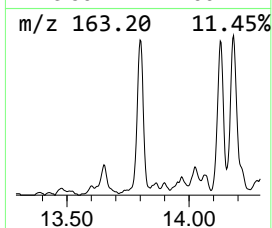
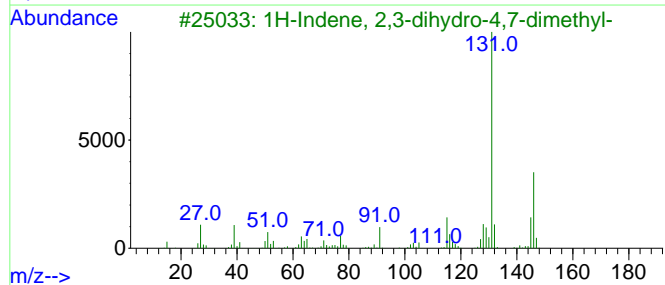
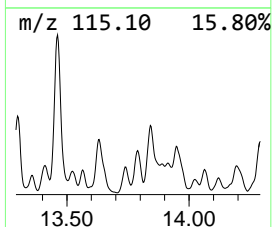
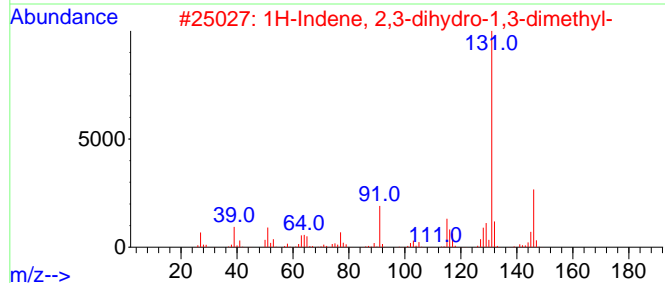
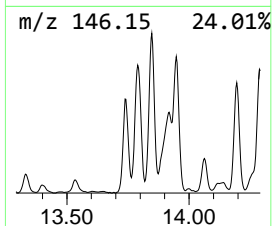
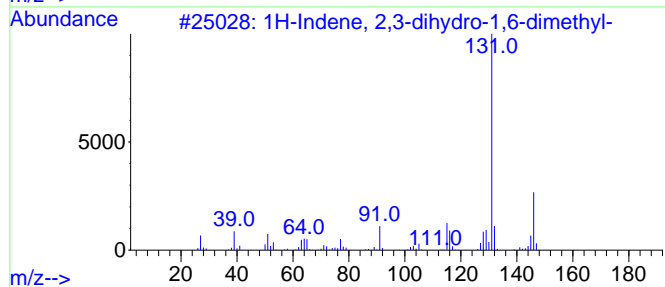
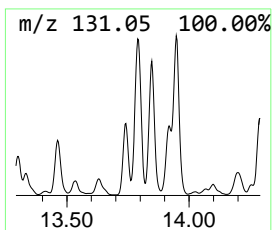
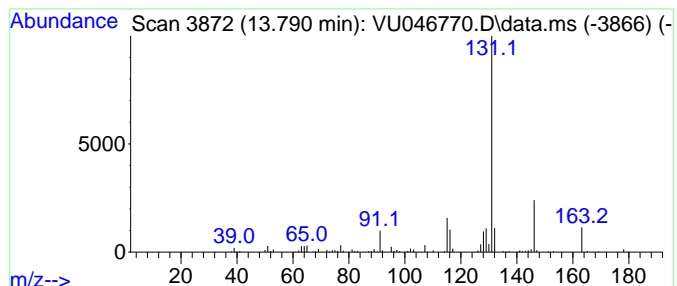



Data Path : Z:\voasrv\HPCHEM1\MSVOA\_U\Data\VU011722\  
 Data File : VU046770.D  
 Acq On : 17 Jan 2022 17:27  
 Operator : SY/MD  
 Sample : N1155-01ME  
 Misc : 5.79g/5.0mL/100uL/5.0mL//MSVOA\_U/MEOH  
 ALS Vial : 11 Sample Multiplier: 1

Instrument :  
 MSVOA\_U  
 ClientSampleId :  
 BGLT4ME

Quant Method : Z:\voasrv\HPCHEM1\MSVOA\_U\Method\SFAMULM010522WMA.M  
 Quant Title : VOC Analysis

TIC Library : C:\Database\NIST20.L  
 TIC Integration Parameters: LSCINT.P

\*\*\*\*\*  
 Peak Number 57 Benzene, 1-ethyl-4-(1-methy... Concentration Rank 37

R.T.	EstConc	Area	Relative to ISTD	R.T.
13.967	15.58 ug/L	491955	1,4-Dichlorobenzene-d4	11.825

Hit#	of	5	Tentative ID	MW	MolForm	CAS#	Qual
1			Benzene, 1-ethyl-4-(1-methylethyl)-	148	C11H16	004218-48-8	72
2			Benzene, 1-ethyl-2,4,5-trimethyl-	148	C11H16	017851-27-3	68
3			Benzene, 2,4-dimethyl-1-(1-methy...	148	C11H16	004706-89-2	64
4			3,4-Dimethylcumene	148	C11H16	1000370-34-1	58
5			Benzene, 2,4-diethyl-1-methyl-	148	C11H16	001758-85-6	58

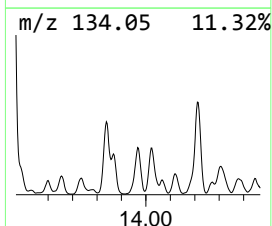
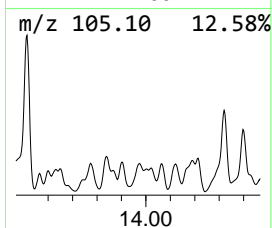
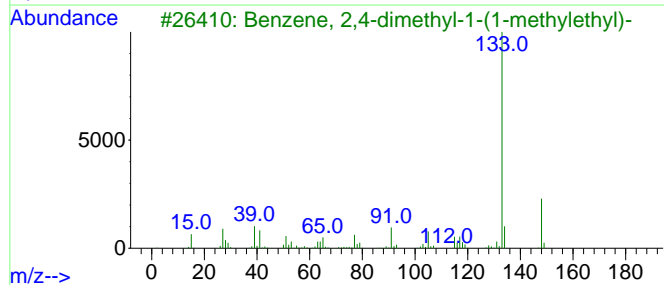
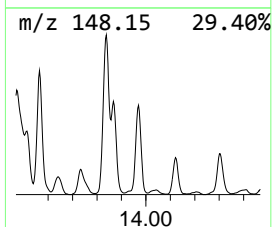
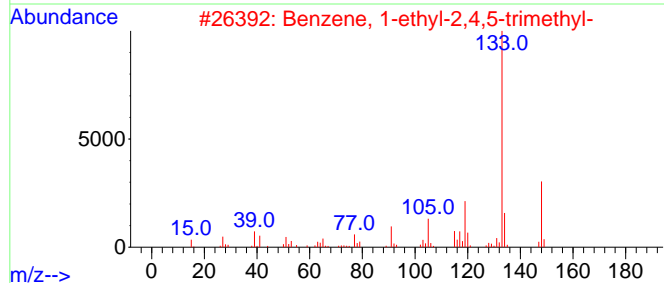
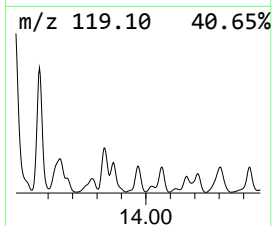
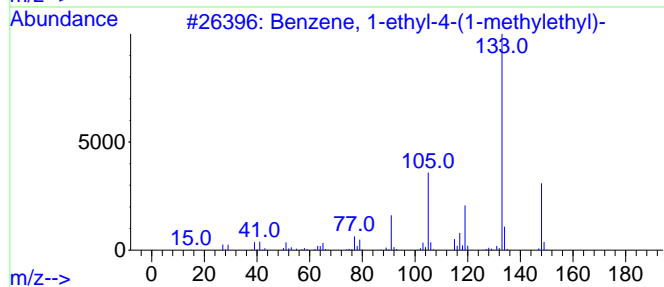
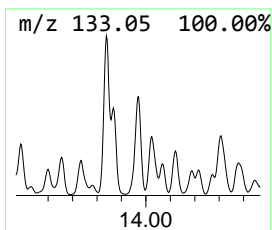
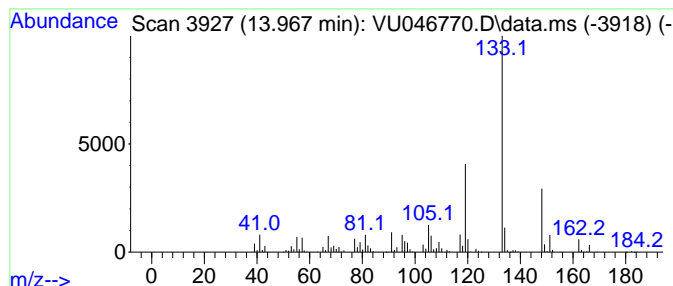

Data Path : Z:\voasrv\HPCHEM1\MSVOA\_U\Data\VU011722\  
 Data File : VU046770.D  
 Acq On : 17 Jan 2022 17:27  
 Operator : SY/MD  
 Sample : N1155-01ME  
 Misc : 5.79g/5.0mL/100uL/5.0mL//MSVOA\_U/MEOH  
 ALS Vial : 11 Sample Multiplier: 1

Instrument :  
 MSVOA\_U  
 ClientSampleId :  
 BGLT4ME

Quant Method : Z:\voasrv\HPCHEM1\MSVOA\_U\Method\SFAMULM010522WMA.M  
 Quant Title : VOC Analysis

TIC Library : C:\Database\NIST20.L  
 TIC Integration Parameters: LSCINT.P

\*\*\*\*\*  
 Peak Number 58 Azulene Concentration Rank 1

R.T.	EstConc	Area	Relative to ISTD	R.T.
14.095	556.25 ug/L	17563800	1,4-Dichlorobenzene-d4	11.825

Hit#	of	5	Tentative ID	MW	MolForm	CAS#	Qual
1			Azulene	128	C10H8	000275-51-4	95
2			Naphthalene	128	C10H8	000091-20-3	95
3			Azulene	128	C10H8	000275-51-4	91
4			Azulene	128	C10H8	000275-51-4	91
5			Naphthalene	128	C10H8	000091-20-3	91

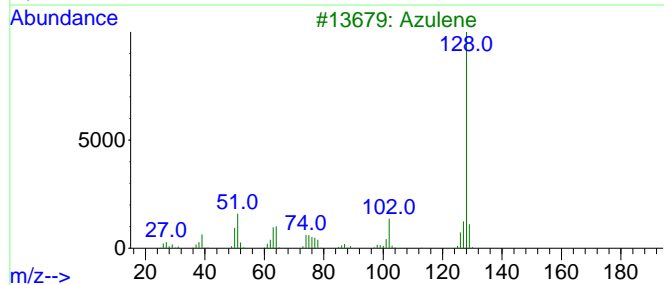
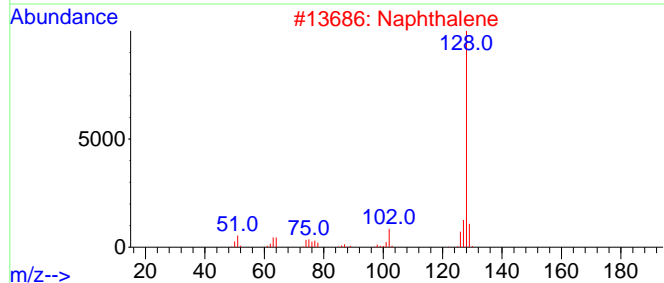
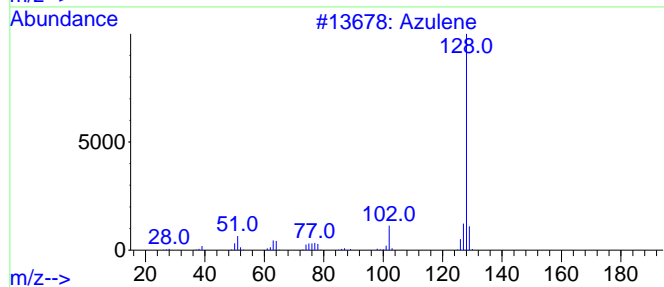
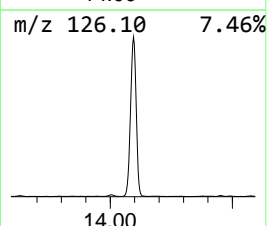
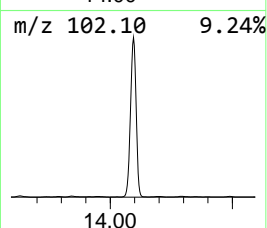
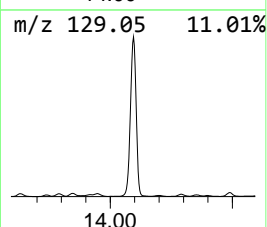
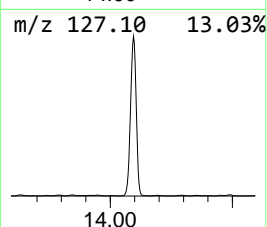
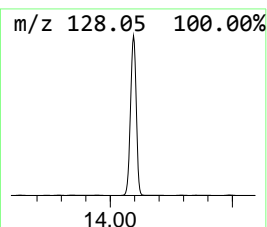
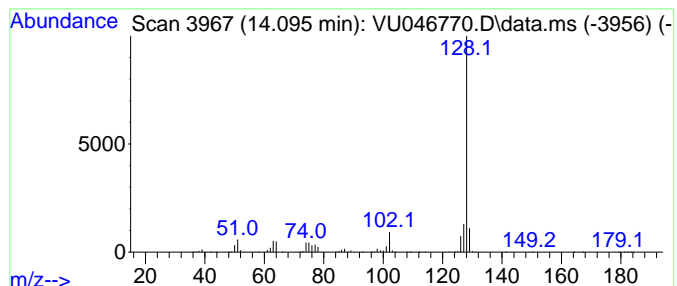

Data Path : Z:\voasrv\HPCHEM1\MSVOA\_U\Data\VU011722\  
 Data File : VU046770.D  
 Acq On : 17 Jan 2022 17:27  
 Operator : SY/MD  
 Sample : N1155-01ME  
 Misc : 5.79g/5.0mL/100uL/5.0mL//MSVOA\_U/MEOH  
 ALS Vial : 11 Sample Multiplier: 1

Instrument :  
 MSVOA\_U  
 ClientSampleId :  
 BGLT4ME

Quant Method : Z:\voasrv\HPCHEM1\MSVOA\_U\Method\SFAMULM010522WMA.M  
 Quant Title : VOC Analysis

TIC Library : C:\Database\NIST20.L  
 TIC Integration Parameters: LSCINT.P

\*\*\*\*\*  
 Peak Number 59 (DEL) Alkane: Straight-Chai... Concentration Rank 45

R.T.	EstConc	Area	Relative to ISTD	R.T.
14.452	8.79 ug/L	277493	1,4-Dichlorobenzene-d4	11.825

Hit#	of 5	Tentative ID	MW	MolForm	CAS#	Qual
1		Tridecane	184	C13H28	000629-50-5	96
2		Tridecane	184	C13H28	000629-50-5	93
3		Tridecane	184	C13H28	000629-50-5	89
4		Octadecane, 1-chloro-	288	C18H37Cl	003386-33-2	86
5		Carbonic acid, eicosyl vinyl ester	368	C23H44O3	1000382-54-3	74

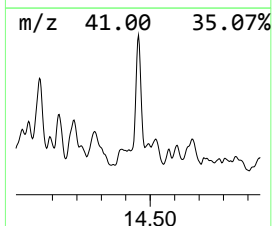
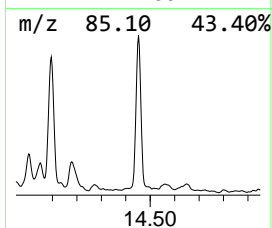
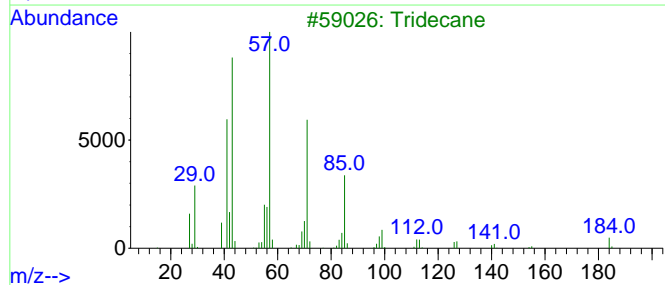
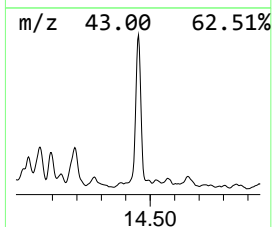
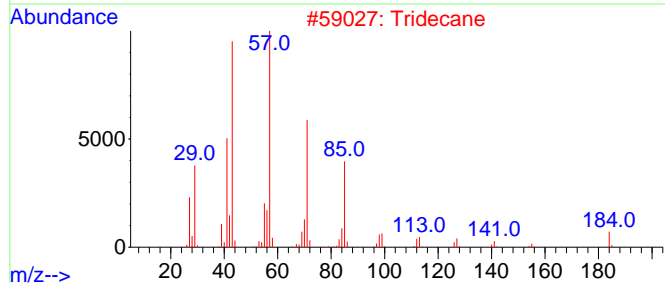
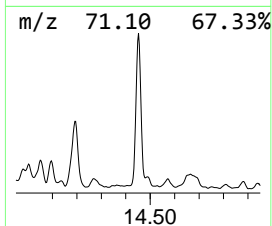
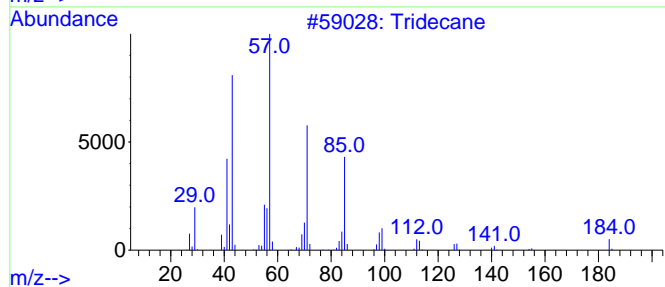
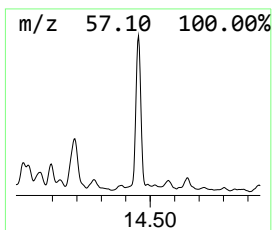
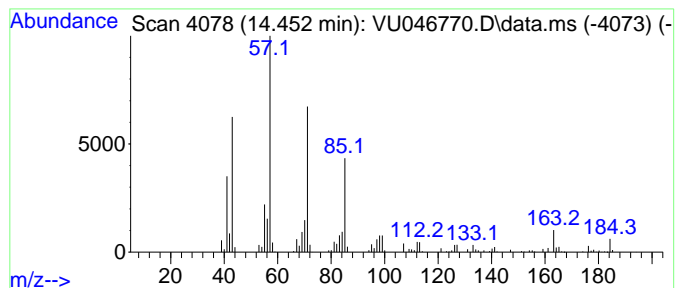

Data Path : Z:\voasrv\HPCHEM1\MSVOA\_U\Data\VU011722\  
 Data File : VU046770.D  
 Acq On : 17 Jan 2022 17:27  
 Operator : SY/MD  
 Sample : N1155-01ME  
 Misc : 5.79g/5.0mL/100uL/5.0mL//MSVOA\_U/MEOH  
 ALS Vial : 11 Sample Multiplier: 1

Instrument :  
 MSVOA\_U  
 ClientSampleId :  
 BGLT4ME

Quant Method : Z:\voasrv\HPCHEM1\MSVOA\_U\Method\SFAMULM010522WMA.M  
 Quant Title : VOC Analysis

TIC Library : C:\Database\NIST20.L  
 TIC Integration Parameters: LSCINT.P

\*\*\*\*\*  
 Peak Number 60 Benzene, 1,4-dimethyl-2-(2-... Concentration Rank 48

R.T.	EstConc	Area	Relative to ISTD	R.T.
14.606	8.28 ug/L	261445	1,4-Dichlorobenzene-d4	11.825

Hit#	of	5	Tentative ID	MW	MolForm	CAS#	Qual
1			Benzene, 1,4-dimethyl-2-(2-methylpropyl)-	162	C12H18	055669-88-0	76
2			Benzene, 1,4-dimethyl-2-(2-methylpropyl)-	162	C12H18	055669-88-0	70
3			Benzene, 1,4-dimethyl-2-(2-methylpropyl)-	162	C12H18	055669-88-0	70
4			Benzene, 1-ethyl-4-(2-methylpropyl)-	162	C12H18	100319-40-2	58
5			Acetic acid, (2,4-xylyl)-	164	C10H12O2	006331-04-0	46

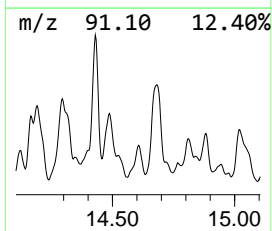
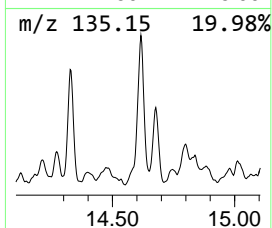
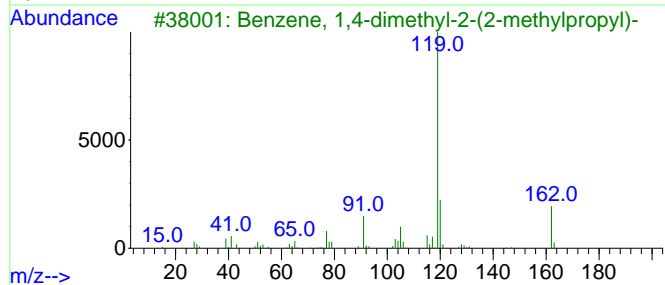
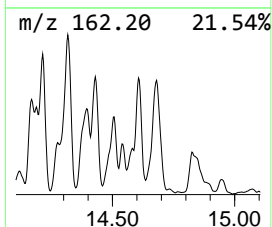
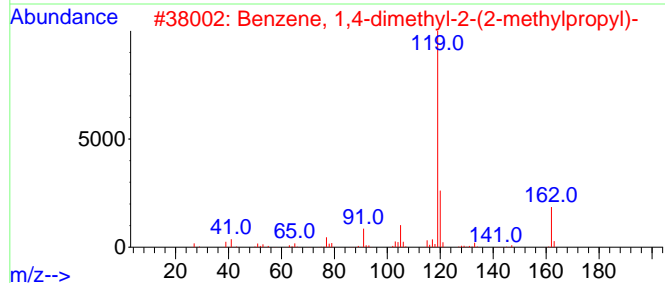
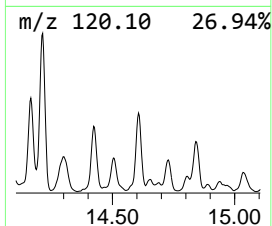
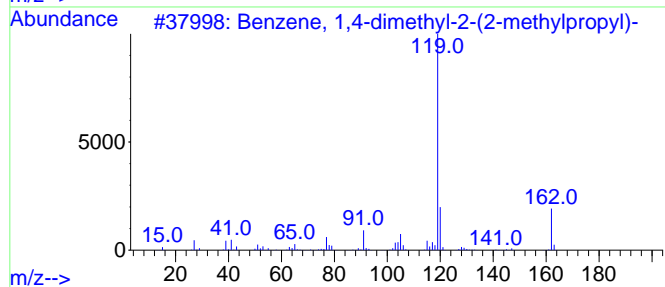
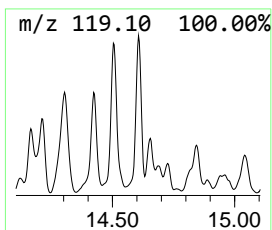
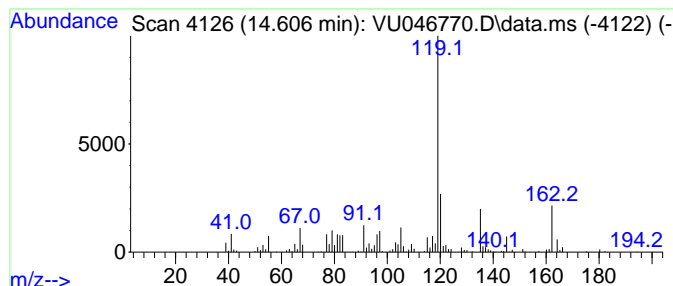

Data Path : Z:\voasrv\HPCHEM1\MSVOA\_U\Data\VU011722\  
 Data File : VU046770.D  
 Acq On : 17 Jan 2022 17:27  
 Operator : SY/MD  
 Sample : N1155-01ME  
 Misc : 5.79g/5.0mL/100uL/5.0mL//MSVOA\_U/MEOH  
 ALS Vial : 11 Sample Multiplier: 1

Instrument :  
 MSVOA\_U  
 ClientSampleId :  
 BGLT4ME

Quant Method : Z:\voasrv\HPCHEM1\MSVOA\_U\Method\SFAMULM010522WMA.M  
 Quant Title : VOC Analysis

TIC Library : C:\Database\NIST20.L  
 TIC Integration Parameters: LSCINT.P

\*\*\*\*\*  
 Peak Number 61 Naphthalene, 1,2,3,4-tetra... Concentration Rank 20

R.T.	EstConc	Area	Relative to ISTD	R.T.
14.677	45.23 ug/L	1428010	1,4-Dichlorobenzene-d4	11.825

Hit#	of	5	Tentative ID	MW	MolForm	CAS#	Qual
1			Naphthalene, 1,2,3,4-tetrahydro-...	146	C11H14	001559-81-5	70
2			Naphthalene, 1,2,3,4-tetrahydro-...	146	C11H14	001559-81-5	70
3			1H-Indene, 2,3-dihydro-4,7-dimet...	146	C11H14	006682-71-9	70
4			1H-Indene, 2,3-dihydro-4,7-dimet...	146	C11H14	006682-71-9	70
5			1H-Indene, 2,3-dihydro-1,2-dimet...	146	C11H14	017057-82-8	64

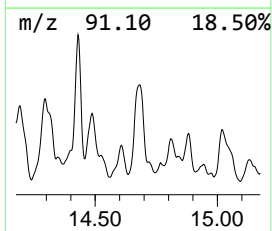
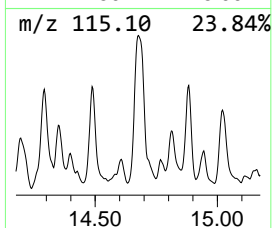
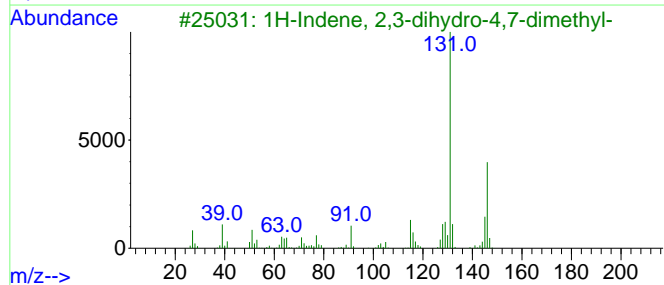
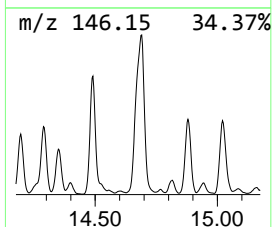
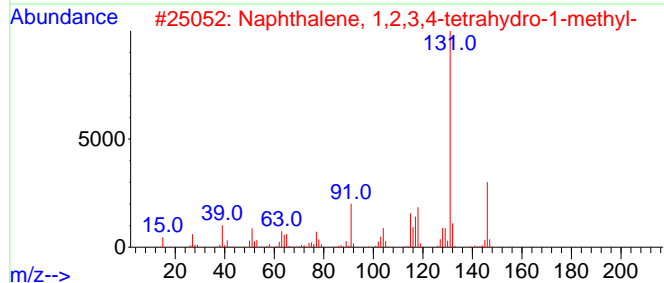
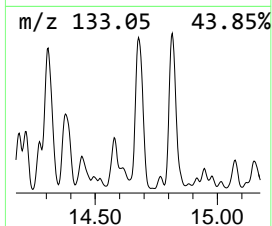
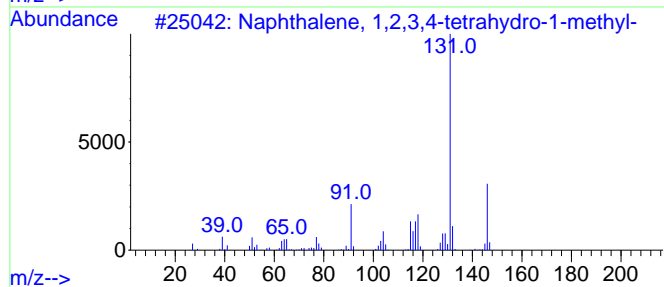
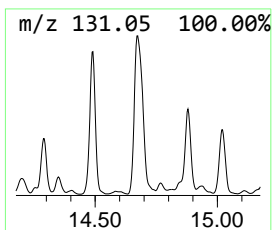
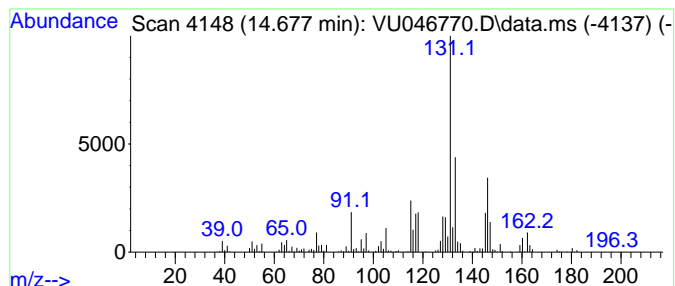

Data Path : Z:\voasrv\HPCHEM1\MSVOA\_U\Data\VU011722\  
 Data File : VU046770.D  
 Acq On : 17 Jan 2022 17:27  
 Operator : SY/MD  
 Sample : N1155-01ME  
 Misc : 5.79g/5.0mL/100uL/5.0mL//MSVOA\_U/MEOH  
 ALS Vial : 11 Sample Multiplier: 1

Instrument :  
 MSVOA\_U  
 ClientSampleId :  
 BGLT4ME

Quant Method : Z:\voasrv\HPCHEM1\MSVOA\_U\Method\SFAMULM010522WMA.M  
 Quant Title : VOC Analysis

TIC Library : C:\Database\NIST20.L  
 TIC Integration Parameters: LSCINT.P

\*\*\*\*\*  
 Peak Number 62 3,4-Dimethylcumene Concentration Rank 53

R.T.	EstConc	Area	Relative to ISTD	R.T.
14.812	6.41 ug/L	202407	1,4-Dichlorobenzene-d4	11.825

Hit#	of	5	Tentative ID	MW	MolForm	CAS#	Qual
1			3,4-Dimethylcumene	148	C11H16	1000370-34-1	55
2			Benzene, 2,4-dimethyl-1-(1-methy...	148	C11H16	004706-89-2	49
3			Naphthalene, 1,2,3,4-tetrahydro-...	160	C12H16	004175-54-6	47
4			Benzene, 1,4-dimethyl-2-(1-methy...	148	C11H16	004132-72-3	46
5			Benzene, pentamethyl-	148	C11H16	000700-12-9	46

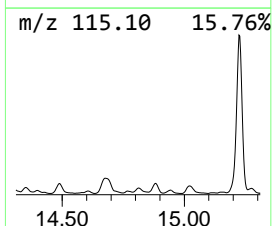
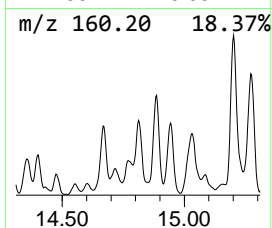
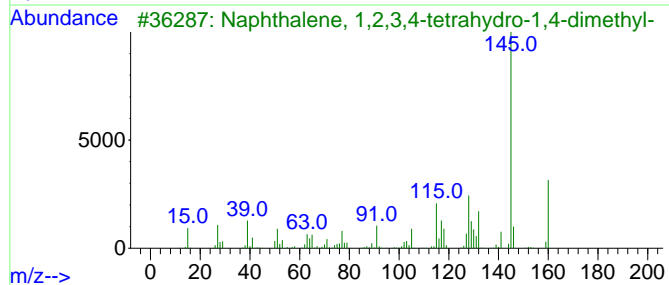
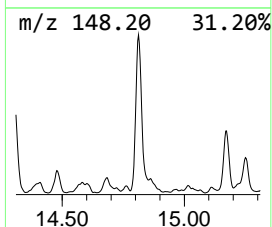
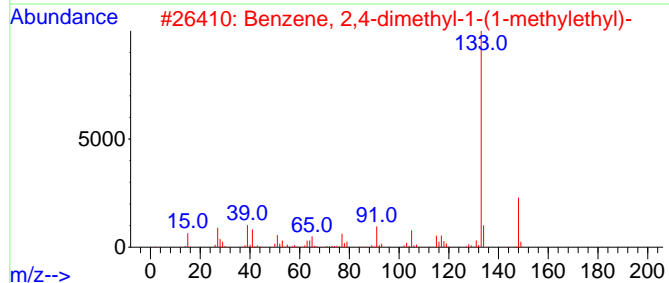
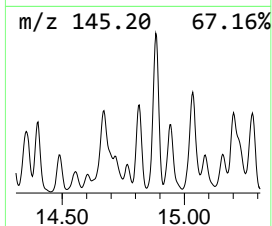
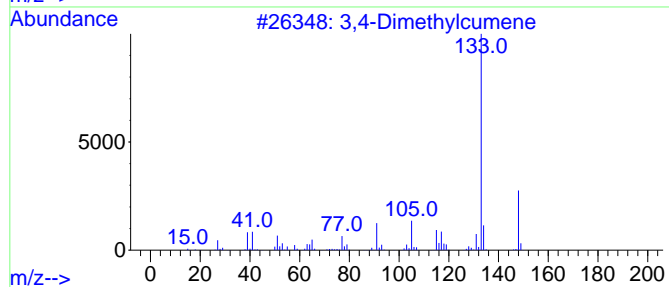
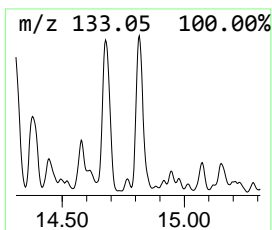
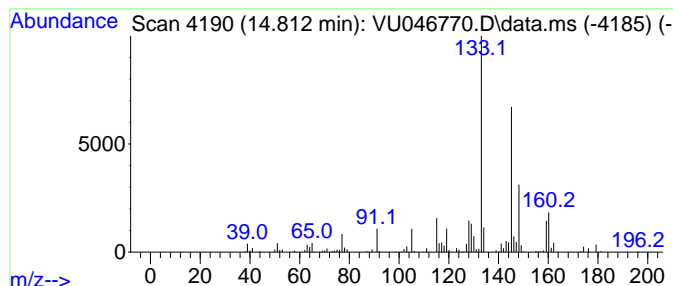

Data Path : Z:\voasrv\HPCHEM1\MSVOA\_U\Data\VU011722\  
 Data File : VU046770.D  
 Acq On : 17 Jan 2022 17:27  
 Operator : SY/MD  
 Sample : N1155-01ME  
 Misc : 5.79g/5.0mL/100uL/5.0mL//MSVOA\_U/MEOH  
 ALS Vial : 11 Sample Multiplier: 1

Instrument :  
 MSVOA\_U  
 ClientSampleId :  
 BGLT4ME

Quant Method : Z:\voasrv\HPCHEM1\MSVOA\_U\Method\SFAMULM010522WMA.M  
 Quant Title : VOC Analysis

TIC Library : C:\Database\NIST20.L  
 TIC Integration Parameters: LSCINT.P

\*\*\*\*\*  
 Peak Number 63 Benzene, 1,3,5-trimethyl-2-... Concentration Rank 36

R.T.	EstConc	Area	Relative to ISTD	R.T.
14.883	15.74 ug/L	496853	1,4-Dichlorobenzene-d4	11.825

Hit#	of	5	Tentative ID	MW	MolForm	CAS#	Qual
1			Benzene, 1,3,5-trimethyl-2-(1-me...	160	C12H16	014679-13-1	60
2			Benzene, 1,3,5-trimethyl-2-(1-me...	160	C12H16	014679-13-1	55
3			2-Methyl-4-phenyl-3-butyn-2-ol	160	C11H12O	001719-19-3	55
4			Benzene, 4-(2-butenyl)-1,2-dimet...	160	C12H16	054340-86-2	53
5			Naphthalene, 1,2,3,4-tetrahydro-...	160	C12H16	004175-54-6	46

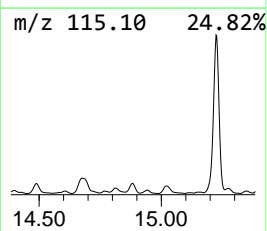
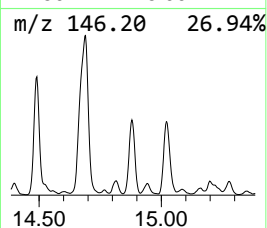
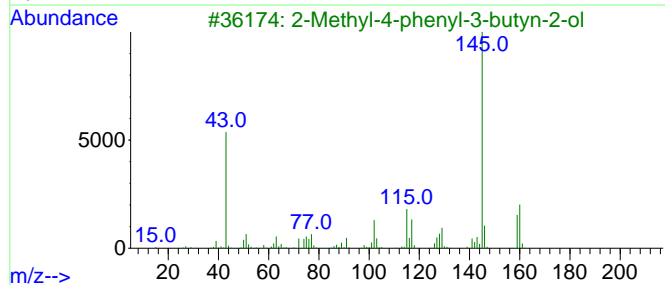
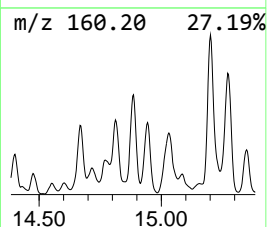
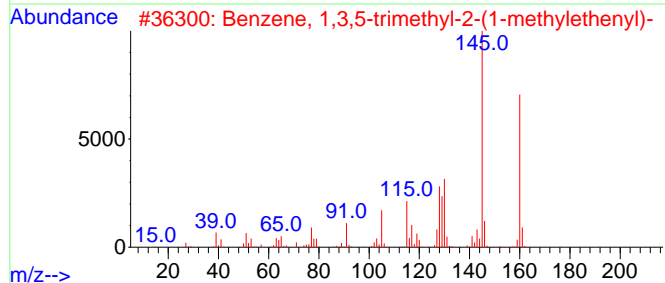
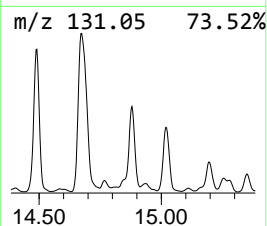
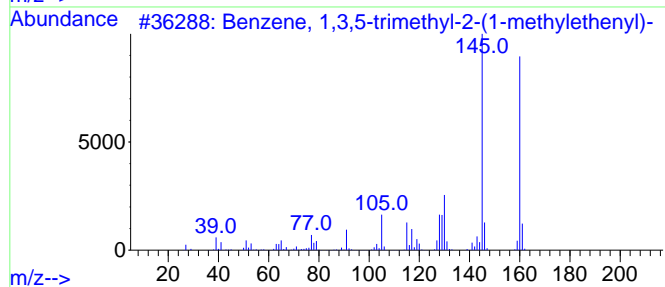
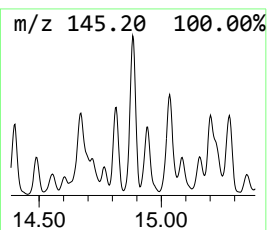
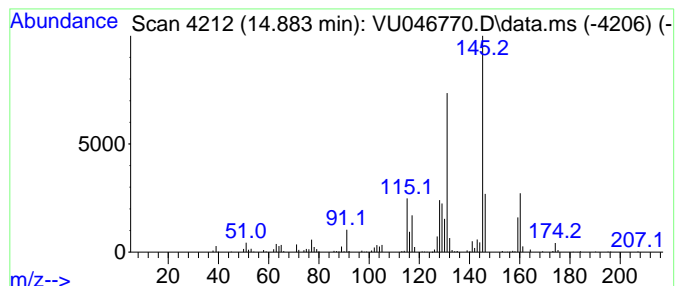

Data Path : Z:\voasrv\HPCHEM1\MSVOA\_U\Data\VU011722\  
 Data File : VU046770.D  
 Acq On : 17 Jan 2022 17:27  
 Operator : SY/MD  
 Sample : N1155-01ME  
 Misc : 5.79g/5.0mL/100uL/5.0mL//MSVOA\_U/MEOH  
 ALS Vial : 11 Sample Multiplier: 1

Instrument :  
 MSVOA\_U  
 ClientSampleId :  
 BGLT4ME

Quant Method : Z:\voasrv\HPCHEM1\MSVOA\_U\Method\SFAMULM010522WMA.M  
 Quant Title : VOC Analysis

TIC Library : C:\Database\NIST20.L  
 TIC Integration Parameters: LSCINT.P

\*\*\*\*\*  
 Peak Number 64 Naphthalene, 1,2,3,4-tetra... Concentration Rank 32

R.T.	EstConc	Area	Relative to ISTD	R.T.
15.021	20.56 ug/L	649031	1,4-Dichlorobenzene-d4	11.825

Hit#	of	5	Tentative ID	MW	MolForm	CAS#	Qual
1			Naphthalene, 1,2,3,4-tetrahydro-...	146	C11H14	002809-64-5	64
2			Naphthalene, 1,2,3,4-tetrahydro-...	146	C11H14	002809-64-5	60
3			Naphthalene, 1,2,3,4-tetrahydro-...	146	C11H14	001680-51-9	55
4			Naphthalene, 1,2,3,4-tetrahydro-...	146	C11H14	002809-64-5	53
5			Benzene, 2-ethenyl-1,3,5-trimethyl-	146	C11H14	000769-25-5	52

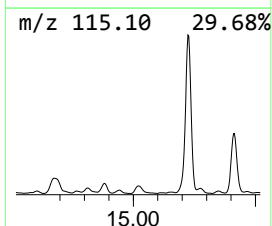
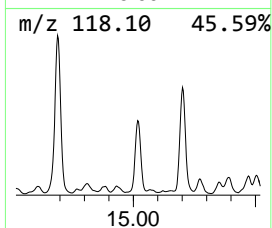
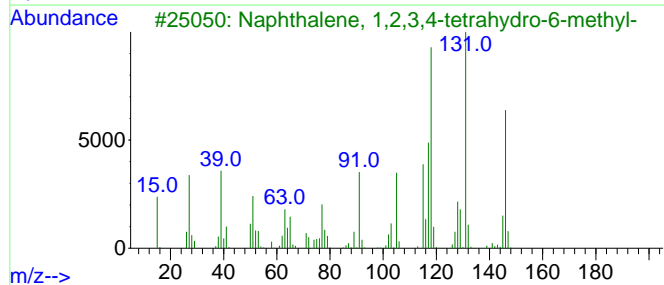
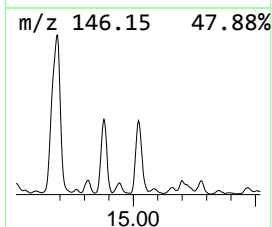
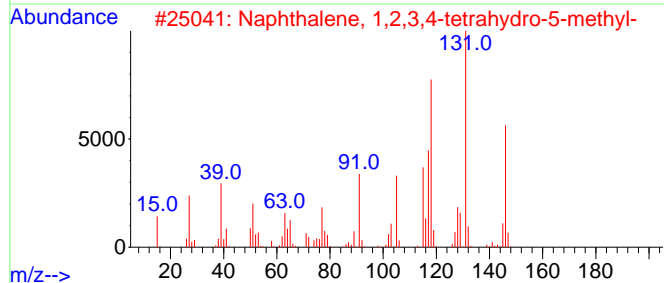
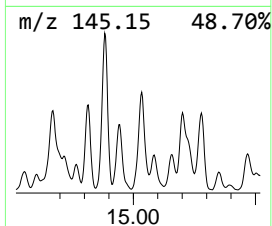
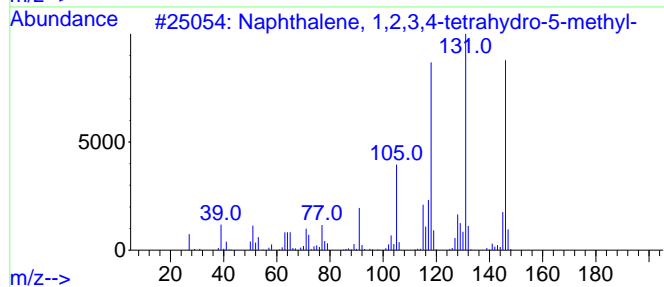
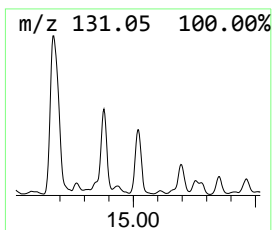
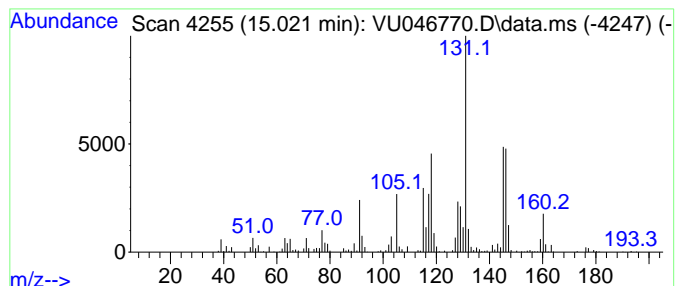



Data Path : Z:\voasrv\HPCHEM1\MSVOA\_U\Data\VU011722\  
 Data File : VU046770.D  
 Acq On : 17 Jan 2022 17:27  
 Operator : SY/MD  
 Sample : N1155-01ME  
 Misc : 5.79g/5.0mL/100uL/5.0mL//MSVOA\_U/MEOH  
 ALS Vial : 11 Sample Multiplier: 1

Instrument :  
 MSVOA\_U  
 ClientSampleId :  
 BGLT4ME

Quant Method : Z:\voasrv\HPCHEM1\MSVOA\_U\Method\SFAMULM010522WMA.M  
 Quant Title : VOC Analysis

TIC Library : C:\Database\NIST20.L  
 TIC Integration Parameters: LSCINT.P

\*\*\*\*\*  
 Peak Number 65 Naphthalene, 2-methyl- Concentration Rank 3

R.T.	EstConc	Area	Relative to ISTD	R.T.
15.224	145.55 ug/L	4595900	1,4-Dichlorobenzene-d4	11.825

Hit#	of	5	Tentative ID	MW	MolForm	CAS#	Qual
1			Naphthalene, 2-methyl-	142	C11H10	000091-57-6	96
2			Naphthalene, 1-methyl-	142	C11H10	000090-12-0	96
3			Naphthalene, 2-methyl-	142	C11H10	000091-57-6	96
4			Naphthalene, 1-methyl-	142	C11H10	000090-12-0	94
5			Naphthalene, 1-methyl-	142	C11H10	000090-12-0	94

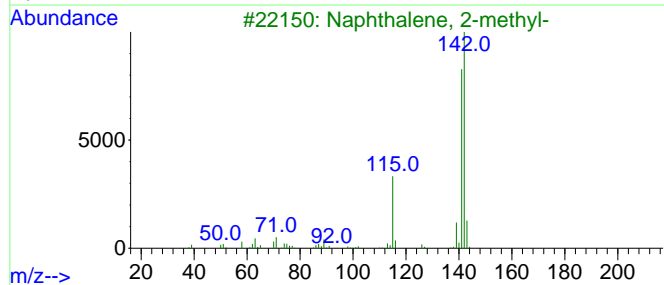
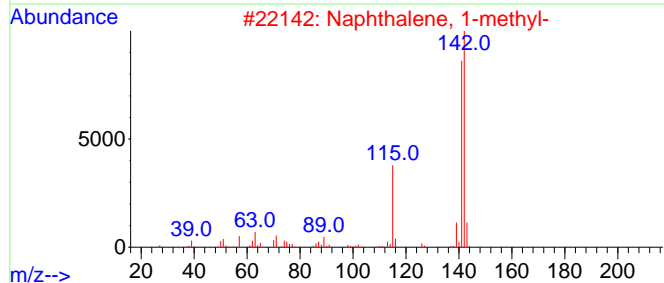
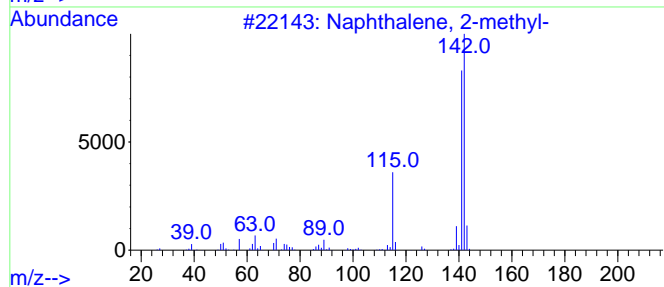
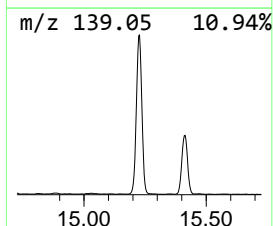
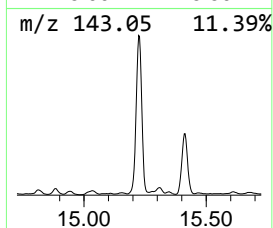
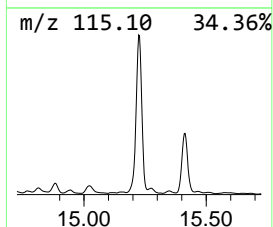
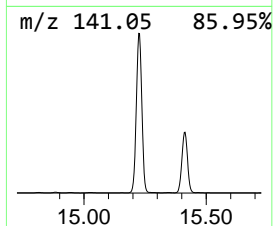
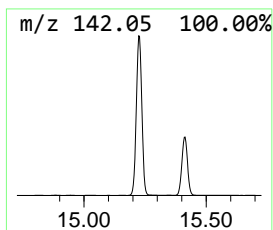
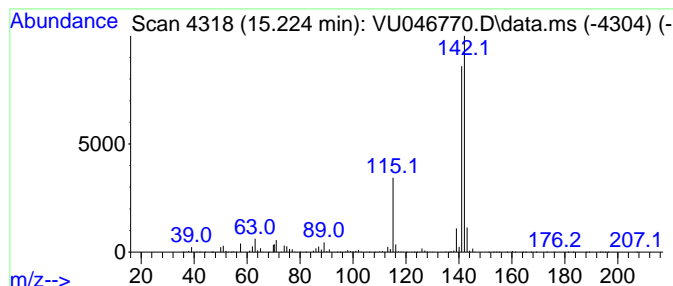

Data Path : Z:\voasrv\HPCHEM1\MSVOA\_U\Data\VU011722\  
 Data File : VU046770.D  
 Acq On : 17 Jan 2022 17:27  
 Operator : SY/MD  
 Sample : N1155-01ME  
 Misc : 5.79g/5.0mL/100uL/5.0mL//MSVOA\_U/MEOH  
 ALS Vial : 11 Sample Multiplier: 1

Instrument :  
 MSVOA\_U  
 ClientSampleId :  
 BGLT4ME

Quant Method : Z:\voasrv\HPCHEM1\MSVOA\_U\Method\SFAMULM010522WMA.M  
 Quant Title : VOC Analysis

TIC Library : C:\Database\NIST20.L  
 TIC Integration Parameters: LSCINT.P

\*\*\*\*\*  
 Peak Number 66 Naphthalene, 1-methyl- Concentration Rank 15

R.T.	EstConc	Area	Relative to ISTD	R.T.
15.410	55.64 ug/L	1756960	1,4-Dichlorobenzene-d4	11.825

Hit#	of	5	Tentative ID	MW	MolForm	CAS#	Qual
1			Naphthalene, 2-methyl-	142	C11H10	000091-57-6	96
2			Naphthalene, 1-methyl-	142	C11H10	000090-12-0	96
3			Naphthalene, 2-methyl-	142	C11H10	000091-57-6	96
4			Naphthalene, 1-methyl-	142	C11H10	000090-12-0	94
5			Naphthalene, 1-methyl-	142	C11H10	000090-12-0	91

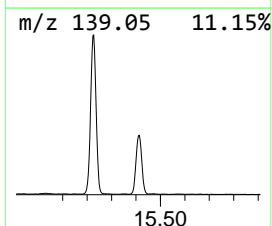
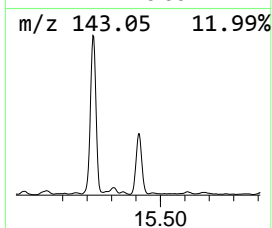
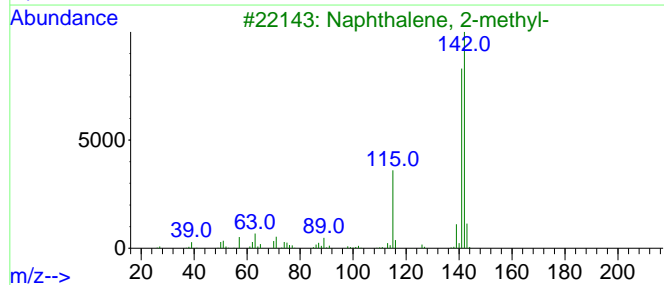
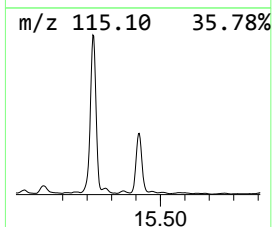
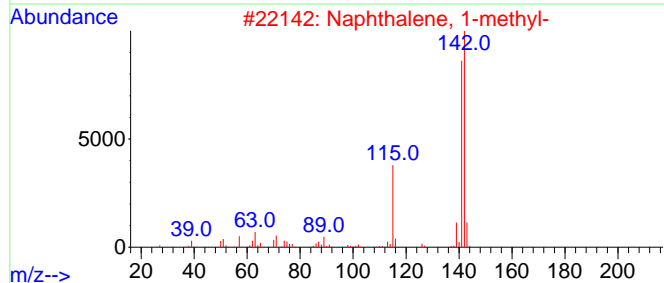
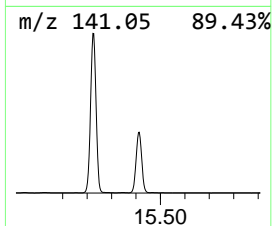
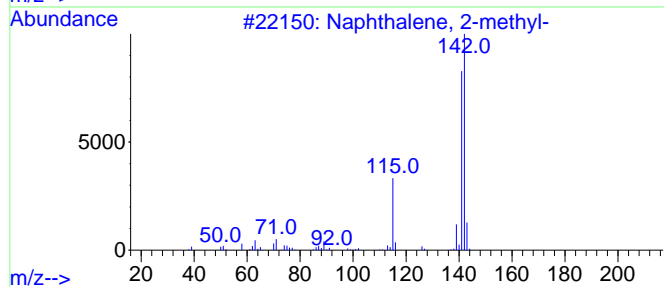
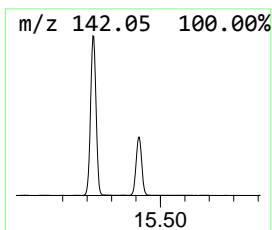
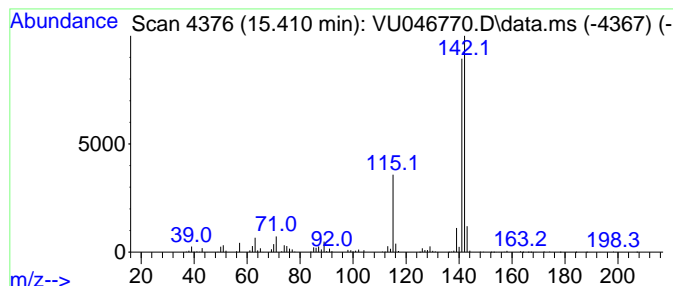

Data Path : Z:\voasrv\HPCHEM1\MSVOA\_U\Data\VU011722\  
 Data File : VU046770.D  
 Acq On : 17 Jan 2022 17:27  
 Operator : SY/MD  
 Sample : N1155-01ME  
 Misc : 5.79g/5.0mL/100uL/5.0mL//MSVOA\_U/MEOH  
 ALS Vial : 11 Sample Multiplier: 1

Instrument :  
 MSVOA\_U  
 ClientSampleId :  
 BGLT4ME

Quant Method : Z:\voasrv\HPCHEM1\MSVOA\_U\Method\SFAMULM010522WMA.M  
 Quant Title : VOC Analysis

TIC Library : C:\Database\NIST20.L  
 TIC Integration Parameters: LSCINT.P

\*\*\*\*\*  
 Peak Number 68 Naphthalene, 2,6-dimethyl- Concentration Rank 44

R.T.	EstConc	Area	Relative to ISTD	R.T.
16.262	10.20 ug/L	322010	1,4-Dichlorobenzene-d4	11.825

Hit#	of	5	Tentative ID	MW	MolForm	CAS#	Qual
1			Naphthalene, 2,6-dimethyl-	156	C12H12	000581-42-0	98
2			Naphthalene, 2,7-dimethyl-	156	C12H12	000582-16-1	97
3			Naphthalene, 2,7-dimethyl-	156	C12H12	000582-16-1	97
4			Naphthalene, 1,5-dimethyl-	156	C12H12	000571-61-9	97
5			Naphthalene, 1,4-dimethyl-	156	C12H12	000571-58-4	97

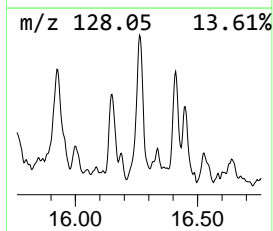
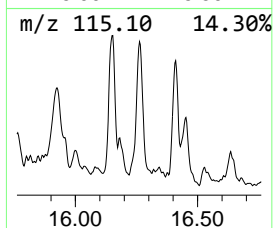
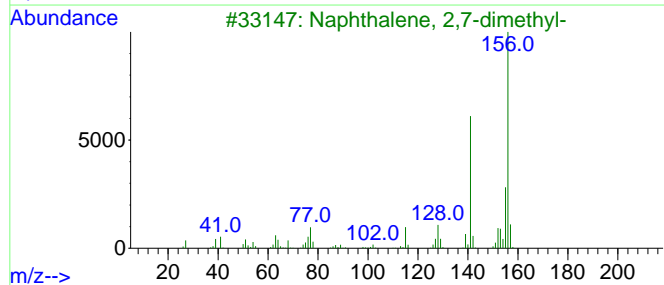
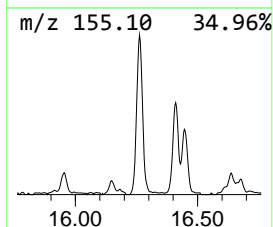
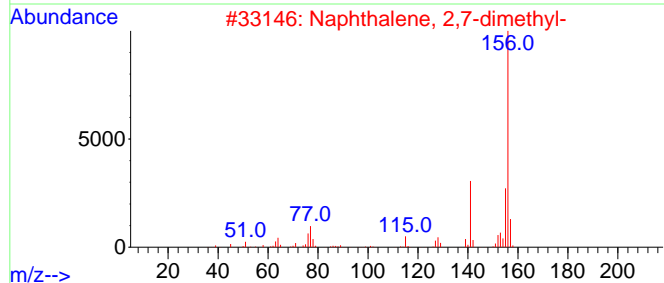
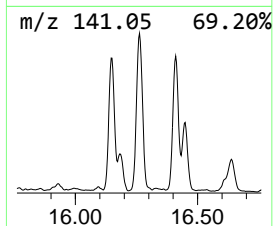
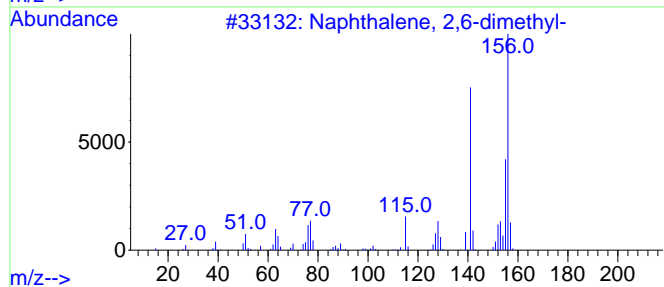
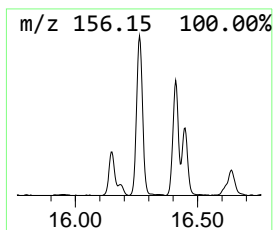
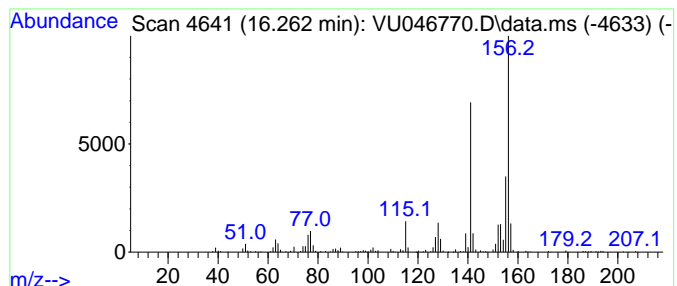

Data Path : Z:\voasrv\HPCHEM1\MSVOA\_U\Data\VU011722\  
 Data File : VU046770.D  
 Acq On : 17 Jan 2022 17:27  
 Operator : SY/MD  
 Sample : N1155-01ME  
 Misc : 5.79g/5.0mL/100uL/5.0mL//MSVOA\_U/MEOH  
 ALS Vial : 11 Sample Multiplier: 1

Instrument :  
 MSVOA\_U  
 ClientSampleId :  
 BGLT4ME

Quant Method : Z:\voasrv\HPCHEM1\MSVOA\_U\Method\SFAMULM010522WMA.M  
 Quant Title : VOC Analysis

TIC Library : C:\Database\NIST20.L  
 TIC Integration Parameters: LSCINT.P

\*\*\*\*\*  
 Peak Number 69 Naphthalene, 2,3-dimethyl- Concentration Rank 58

R.T.	EstConc	Area	Relative to ISTD	R.T.
16.410	4.98 ug/L	157351	1,4-Dichlorobenzene-d4	11.825

Hit#	of	5	Tentative ID	MW	MolForm	CAS#	Qual
1			Naphthalene, 2,3-dimethyl-	156	C12H12	000581-40-8	98
2			Naphthalene, 2,3-dimethyl-	156	C12H12	000581-40-8	97
3			Naphthalene, 1,3-dimethyl-	156	C12H12	000575-41-7	97
4			Naphthalene, 1,6-dimethyl-	156	C12H12	000575-43-9	97
5			Naphthalene, 1,4-dimethyl-	156	C12H12	000571-58-4	97

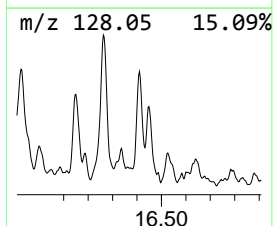
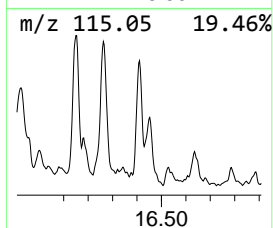
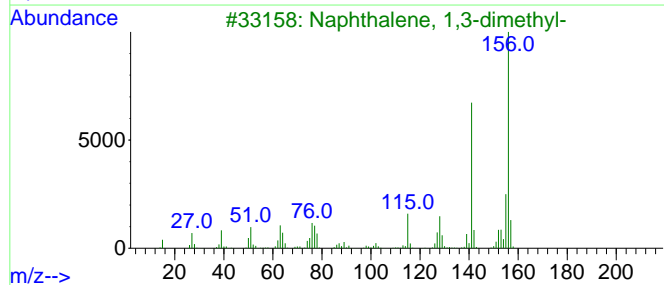
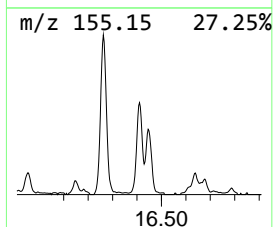
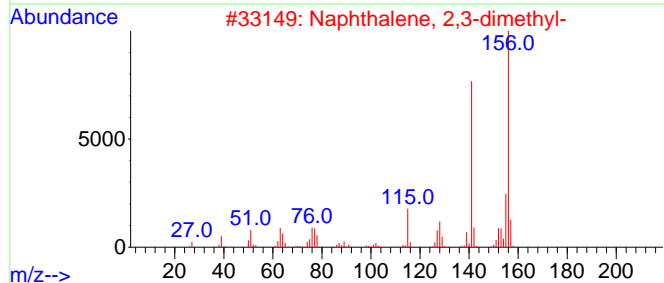
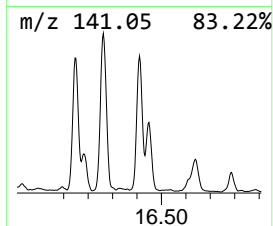
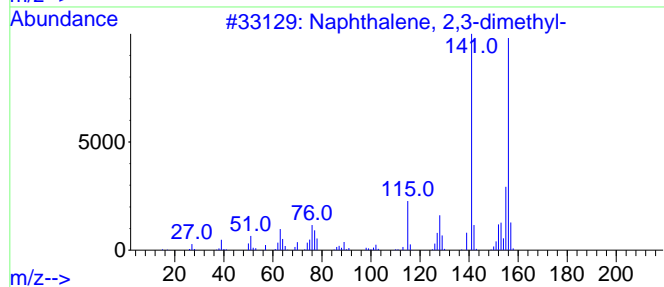
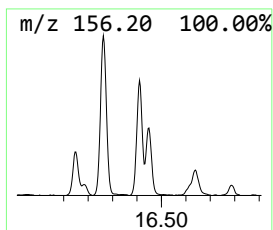
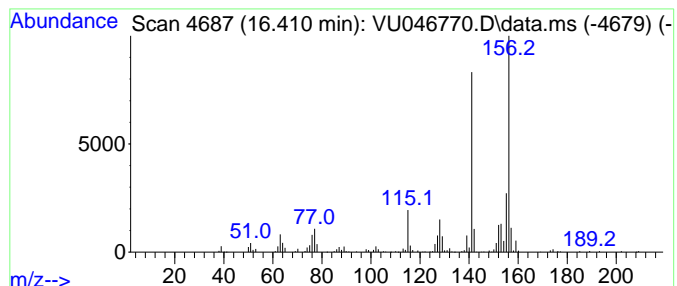

Data Path : Z:\voasrv\HPCHEM1\MSVOA\_U\Data\VU011722\  
 Data File : VU046770.D  
 Acq On : 17 Jan 2022 17:27  
 Operator : SY/MD  
 Sample : N1155-01ME  
 Misc : 5.79g/5.0mL/100uL/5.0mL//MSVOA\_U/MEOH  
 ALS Vial : 11 Sample Multiplier: 1

Instrument :  
 MSVOA\_U  
 ClientSampleId :  
 BGLT4ME

Quant Method : Z:\voasrv\HPCHEM1\MSVOA\_U\Method\SFAMULM010522WMA.M  
 Quant Title : VOC Analysis

TIC Library : C:\Database\NIST0.L  
 TIC Integration Parameters: LSCINT.P

TIC Top Hit name	RT	EstConc	Units	Response	--Internal Standard--			
					#	RT	Resp	Conc
(DEL) Alkane: C...	4.514	3.0	ug/L	39502	1	6.250	652729	50.0
(DEL) Alkane: S...	5.581	4.5	ug/L	59106	1	6.250	652729	50.0
(DEL) Alkane: S...	6.124	5.3	ug/L	69445	1	6.250	652729	50.0
(DEL) Alkane: S...	6.501	3.1	ug/L	40742	1	6.250	652729	50.0
(DEL) Alkane: S...	7.497	3.9	ug/L	51237	1	6.250	652729	50.0
(DEL) Alkane: S...	7.655	6.5	ug/L	85020	1	6.250	652729	50.0
(DEL) Alkane: S...	8.128	6.1	ug/L	101961	2	9.430	841760	50.0
(DEL) Alkane: C...	8.369	2.8	ug/L	46602	2	9.430	841760	50.0
unknown-01	8.645	8.4	ug/L	141873	2	9.430	841760	50.0
(DEL) Alkane: C...	8.864	4.4	ug/L	74057	2	9.430	841760	50.0
(DEL) Alkane: C...	8.925	6.0	ug/L	100481	2	9.430	841760	50.0
(DEL) Alkane: C...	9.057	10.4	ug/L	175195	2	9.430	841760	50.0
(DEL) Alkane: S...	9.124	7.9	ug/L	133675	2	9.430	841760	50.0
(DEL) Alkane: C...	9.173	13.9	ug/L	233114	2	9.430	841760	50.0
(DEL) Alkane: S...	9.214	27.2	ug/L	457451	2	9.430	841760	50.0
(DEL) Alkane: S...	9.337	27.2	ug/L	457810	2	9.430	841760	50.0
(DEL) Alkane: S...	9.960	5.2	ug/L	87184	2	9.430	841760	50.0
(DEL) Alkane: S...	10.025	45.5	ug/L	766314	2	9.430	841760	50.0
(DEL) Alkane: S...	10.253	64.1	ug/L	1078510	2	9.430	841760	50.0
(DEL) Alkane: S...	10.320	6.5	ug/L	108821	2	9.430	841760	50.0
(DEL) Alkane: C...	10.359	34.5	ug/L	580352	2	9.430	841760	50.0
(DEL) Alkane: S...	10.562	47.6	ug/L	801649	2	9.430	841760	50.0
(DEL) Alkane: S...	10.629	38.4	ug/L	1212400	3	11.825	1578760	50.0
(DEL) Alkane: S...	10.658	53.2	ug/L	1679190	3	11.825	1578760	50.0
Benzene, propyl-	10.919	17.5	ug/L	552999	3	11.825	1578760	50.0
Benzene, 1-ethy...	11.012	143.1	ug/L	4519530	3	11.825	1578760	50.0
(DEL) Alkane: C...	11.250	3.2	ug/L	99759	3	11.825	1578760	50.0
Benzene, 1-ethy...	11.307	78.3	ug/L	2471520	3	11.825	1578760	50.0
(DEL) Alkane: S...	11.382	19.6	ug/L	620270	3	11.825	1578760	50.0
(DEL) Alkane: S...	11.420	63.3	ug/L	1998820	3	11.825	1578760	50.0
(DEL) Alkane: S...	11.578	25.4	ug/L	803164	3	11.825	1578760	50.0
(DEL) Alkane: C...	11.713	57.7	ug/L	1821990	3	11.825	1578760	50.0
Benzene, 1,2,3-...	11.909	127.8	ug/L	4035560	3	11.825	1578760	50.0
(DEL) Alkane: S...	12.009	59.9	ug/L	1891050	3	11.825	1578760	50.0
Benzene, 1-ethe...	12.105	70.7	ug/L	2232480	3	11.825	1578760	50.0
(DEL) Alkane: S...	12.333	288.5	ug/L	9109680	3	11.825	1578760	50.0
Benzene, 1-meth...	12.388	55.2	ug/L	1744040	3	11.825	1578760	50.0
Benzene, 2-ethy...	12.475	36.5	ug/L	1151540	3	11.825	1578760	50.0
Benzene, 1-meth...	12.504	25.5	ug/L	805692	3	11.825	1578760	50.0
o-Cymene	12.578	34.3	ug/L	1081740	3	11.825	1578760	50.0
(DEL) Alkane: S...	12.674	12.2	ug/L	384102	3	11.825	1578760	50.0
(DEL) Alkane: C...	12.935	43.4	ug/L	1368850	3	11.825	1578760	50.0
Benzene, 1,2,4,...	12.976	33.9	ug/L	1070910	3	11.825	1578760	50.0
Benzene, 1,2,3,...	13.034	82.9	ug/L	2617830	3	11.825	1578760	50.0
Benzene, 1-ethy...	13.115	10.3	ug/L	324028	3	11.825	1578760	50.0
1-Methyl-2-phen...	13.291	30.8	ug/L	973580	3	11.825	1578760	50.0
Benzene, (1-eth...	13.359	14.0	ug/L	441262	3	11.825	1578760	50.0
(DEL) Alkane: S...	13.436	92.0	ug/L	2905120	3	11.825	1578760	50.0
Benzene, 1-meth...	13.565	6.5	ug/L	206094	3	11.825	1578760	50.0
Naphthalene, 1,...	13.629	58.9	ug/L	1858290	3	11.825	1578760	50.0
1H-Indene, 2,3-...	13.738	17.2	ug/L	544143	3	11.825	1578760	50.0
1H-Indene, 2,3-...	13.790	8.4	ug/L	263944	3	11.825	1578760	50.0

Benzene, 1-ethy...	13.967	15.6	ug/L	491955	3	11.825	1578760	50.0
Azulene	14.095	556.3	ug/L	17563800	3	11.825	1578760	50.0
(DEL) Alkane: S...	14.452	8.8	ug/L	277493	3	11.825	1578760	50.0
Benzene, 1,4-di...	14.606	8.3	ug/L	261445	3	11.825	1578760	50.0
Naphthalene, 1,...	14.677	45.2	ug/L	1428010	3	11.825	1578760	50.0
1,3,4-Dimethylcumene	14.812	6.4	ug/L	202407	3	11.825	1578760	50.0
Benzene, 1,3,5-...	14.883	15.7	ug/L	496853	3	11.825	1578760	50.0
Naphthalene, 1,...	15.021	20.6	ug/L	649031	3	11.825	1578760	50.0
Naphthalene, 2-...	15.224	145.6	ug/L	4595900	3	11.825	1578760	50.0
Naphthalene, 1-...	15.410	55.6	ug/L	1756960	3	11.825	1578760	50.0
Naphthalene, 2,...	16.262	10.2	ug/L	322010	3	11.825	1578760	50.0
Naphthalene, 2,...	16.410	5.0	ug/L	157351	3	11.825	1578760	50.0

Instrument :

MSVOA\_U

ClientSampleId :

BGLT4ME