

Data Path : Z:\VOASRV\HPCHEM1\MSVOA W\DATA\VW022719\
 Data File : VW008874.D
 Acq On : 28 Feb 2019 01:42
 Operator : SY/VA
 Sample : VW0227SBS02
 Misc : 5.00G/5ML/MSVOA W/SOIL
 ALS Vial : 34 Sample Multiplier: 1

Instrument :
 MSVOA_W
 ClientSampled :
 VW0227SBS02

Quant Time: Feb 28 11:27:01 2019
 Quant Method : Z:\VOASRV\HPCHEM1\MSVOA_W\METHOD\82W022119S.M
 Quant Title : SW846 8260
 QLast Update : Fri Feb 22 00:38:32 2019
 Response via : Initial Calibration

Internal Standards	R.T.	QIon	Response	Conc	Units	Dev(Min)
1) Pentafluorobenzene	7.95	168	221881	50.00	ug/l	0.00
34) 1,4-Difluorobenzene	8.84	114	348198	50.00	ug/l	0.00
63) Chlorobenzene-d5	11.63	117	331828	50.00	ug/l	0.00
72) 1,4-Dichlorobenzene-d4	13.56	152	183678	50.00	ug/l	0.00

System Monitoring Compounds

33) 1,2-Dichloroethane-d4	8.31	65	156571	75.24	ug/l	0.00
Spiked Amount	50.000		Recovery	=	150.48%	
35) Dibromofluoromethane	7.88	113	136815	65.44	ug/l	0.00
Spiked Amount	50.000		Recovery	=	130.88%	
50) Toluene-d8	10.32	98	485894	60.21	ug/l	0.00
Spiked Amount	50.000		Recovery	=	120.42%	
62) 4-Bromofluorobenzene	12.62	95	190761	60.37	ug/l	0.00
Spiked Amount	50.000		Recovery	=	120.74%	

Target Compounds

						Qvalue
2) Dichlorodifluoromethane	2.00	85	43228	19.452	ug/l	95
3) Chloromethane	2.21	50	57781	21.360	ug/l	99
4) Vinyl Chloride	2.35	62	56546	19.743	ug/l	97
5) Bromomethane	2.75	94	54312	25.530	ug/l	100
6) Chloroethane	2.90	64	43507	21.392	ug/l	98
7) Trichlorofluoromethane	3.25	101	82740	22.841	ug/l	92
8) Diethyl Ether	3.68	74	33179	28.931	ug/l	94
9) 1,1,2-Trichlorotrifluoroet	4.06	101	51012	23.190	ug/l	99
10) Methyl Iodide	4.26	142	48351	17.577	ug/l	99
11) Tert butyl alcohol	5.18	59	23464	126.649	ug/l	94
12) 1,1-Dichloroethene	4.03	96	45177	23.255	ug/l	93
13) Acrolein	3.89	56	19797	113.071	ug/l	99
14) Allyl chloride	4.67	41	82817	24.700	ug/l	99
15) Acrylonitrile	5.37	53	74440	151.245	ug/l	99
16) Acetone	4.12	43	65655	136.110	ug/l	97
17) Carbon Disulfide	4.37	76	129866	20.148	ug/l	96
18) Methyl Acetate	4.67	43	36337	31.760	ug/l	98
19) Methyl tert-butyl Ether	5.43	73	153180	29.131	ug/l	97
20) Methylene Chloride	4.91	84	84863	34.088	ug/l	94
21) trans-1,2-Dichloroethene	5.42	96	55322	24.618	ug/l	93
22) Diisopropyl ether	6.31	45	184883	27.642	ug/l	96
23) Vinyl Acetate	6.26	43	585167	141.599	ug/l	99
24) 1,1-Dichloroethane	6.21	63	102364	26.411	ug/l	98
25) 2-Butanone	7.17	43	99551	147.618	ug/l	95
26) 2,2-Dichloropropane	7.17	77	71987	20.458	ug/l	98
27) cis-1,2-Dichloroethene	7.17	96	63907	26.585	ug/l	95
28) Bromochloromethane	7.51	49	44853	27.654	ug/l	100
29) Tetrahydrofuran	7.52	42	67793	157.744	ug/l	98
30) Chloroform	7.67	83	107962	27.152	ug/l	98
31) Cyclohexane	7.95	56	87441	22.288	ug/l	96
32) 1,1,1-Trichloroethane	7.87	97	90327	24.980	ug/l	99
36) 1,1-Dichloropropene	8.08	75	77563	22.883	ug/l	100
37) Ethyl Acetate	7.25	43	46160	29.286	ug/l	98
38) Carbon Tetrachloride	8.07	117	78788	22.041	ug/l	98

Data Path : Z:\VOASRV\HPCHEM1\MSVOA W\DATA\VW022719\
 Data File : VW008874.D
 Acq On : 28 Feb 2019 01:42
 Operator : SY/VA
 Sample : VW0227SBS02
 Misc : 5.00G/5ML/MSVOA W/SOIL
 ALS Vial : 34 Sample Multiplier: 1

Instrument :
 MSVOA_W
 ClientSampleId :
 VW0227SBS02

Quant Time: Feb 28 11:27:01 2019
 Quant Method : Z:\VOASRV\HPCHEM1\MSVOA_W\METHOD\82W022119S.M
 Quant Title : SW846 8260
 QLast Update : Fri Feb 22 00:38:32 2019
 Response via : Initial Calibration

Internal Standards	R.T.	QIon	Response	Conc	Units	Dev(Min)
39) Methylcyclohexane	9.34	83	86018	20.346	ug/l	98
40) Benzene	8.32	78	222526	24.046	ug/l	98
41) Methacrylonitrile	7.48	41	26241	28.323	ug/l #	92
42) 1,2-Dichloroethane	8.40	62	77719	26.511	ug/l	99
43) Isopropyl Acetate	8.42	43	87267	27.741	ug/l	97
44) Trichloroethene	9.09	130	61518	23.597	ug/l	99
45) 1,2-Dichloropropane	9.37	63	59118	25.851	ug/l	95
46) Dibromomethane	9.46	93	32961	25.912	ug/l	96
47) Bromodichloromethane	9.64	83	80391	25.975	ug/l	93
48) Methyl methacrylate	9.43	41	37921	25.169	ug/l	94
49) 1,4-Dioxane	9.46	88	10090	495.319	ug/l	93
51) 4-Methyl-2-Pentanone	10.21	43	216757	135.719	ug/l	99
52) Toluene	10.38	92	141605	22.546	ug/l	100
53) t-1,3-Dichloropropene	10.60	75	77023	24.417	ug/l	98
54) cis-1,3-Dichloropropene	10.07	75	88970	24.729	ug/l	98
55) 1,1,2-Trichloroethane	10.79	97	48249	27.969	ug/l	97
56) Ethyl methacrylate	10.65	69	56563	25.237	ug/l	99
57) 1,3-Dichloropropane	10.93	76	82012	26.926	ug/l	99
58) 2-Chloroethyl Vinyl ether	9.92	63	163690	145.213	ug/l	100
59) 2-Hexanone	10.97	43	144825	127.388	ug/l	99
60) Dibromochloromethane	11.13	129	54227	25.771	ug/l	99
61) 1,2-Dibromoethane	11.24	107	44810	26.242	ug/l	94
64) Tetrachloroethene	10.86	164	60964	25.666	ug/l	95
65) Chlorobenzene	11.66	112	162616	23.306	ug/l	97
66) 1,1,1,2-Tetrachloroethane	11.73	131	60444	25.620	ug/l	98
67) Ethyl Benzene	11.73	91	275754	22.108	ug/l	97
68) m/p-Xylenes	11.84	106	221094	44.364	ug/l	98
69) o-Xylene	12.16	106	105153	22.480	ug/l	100
70) Styrene	12.18	104	169658	22.544	ug/l	100
71) Bromoform	12.35	173	33854	26.695	ug/l #	100
73) Isopropylbenzene	12.46	105	275911	21.912	ug/l	100
74) N-amyl acetate	12.27	43	72942	22.997	ug/l	99
75) 1,1,2,2-Tetrachloroethane	12.71	83	55748	27.095	ug/l	97
76) 1,2,3-Trichloropropane	12.77	75	70008	46.164	ug/l #	100
77) Bromobenzene	12.74	156	71702	24.097	ug/l	98
78) n-propylbenzene	12.80	91	335320	21.770	ug/l	99
79) 2-Chlorotoluene	12.90	91	196272	22.444	ug/l	99
80) 1,3,5-Trimethylbenzene	12.94	105	236479	21.611	ug/l	98
81) trans-1,4-Dichloro-2-buten	12.51	75	14114	22.626	ug/l	97
82) 4-Chlorotoluene	12.99	91	205632	22.314	ug/l	100
83) tert-Butylbenzene	13.21	119	207449	21.925	ug/l	98
84) 1,2,4-Trimethylbenzene	13.26	105	239730	21.164	ug/l	99
85) sec-Butylbenzene	13.38	105	288239	21.186	ug/l	100
86) p-Isopropyltoluene	13.50	119	254006	20.366	ug/l	99
87) 1,3-Dichlorobenzene	13.50	146	138123	22.373	ug/l	99
88) 1,4-Dichlorobenzene	13.58	146	137584	22.612	ug/l	99
89) n-Butylbenzene	13.83	91	230246	19.705	ug/l	99
90) Hexachloroethane	14.10	117	44845	21.964	ug/l	99
91) 1,2-Dichlorobenzene	13.87	146	127602	23.197	ug/l	98
92) 1,2-Dibromo-3-Chloropropan	14.49	75	9322	25.047	ug/l	96

Data Path : Z:\VOASRV\HPCHEM1\MSVOA W\DATA\VW022719\
Data File : VW008874.D
Acq On : 28 Feb 2019 01:42
Operator : SY/VA
Sample : VW0227SBS02
Misc : 5.00G/5ML/MSVOA W/SOIL
ALS Vial : 34 Sample Multiplier: 1

Instrument :
MSVOA_W
ClientSampleId :
VW0227SBS02

Quant Time: Feb 28 11:27:01 2019
Quant Method : Z:\VOASRV\HPCHEM1\MSVOA_W\METHOD\82W022119S.M
Quant Title : SW846 8260
QLast Update : Fri Feb 22 00:38:32 2019
Response via : Initial Calibration

Internal Standards	R.T.	QIon	Response	Conc	Units	Dev(Min)
93) 1,2,4-Trichlorobenzene	15.14	180	79092	19.955	ug/l	96
94) Hexachlorobutadiene	15.24	225	48088	20.598	ug/l	97
95) Naphthalene	15.37	128	154121	22.839	ug/l	99
96) 1,2,3-Trichlorobenzene	15.56	180	73977	21.587	ug/l	98

(#) = qualifier out of range (m) = manual integration (+) = signals summed

Data Path : Z:\VOASRV\HPCHEM1\MSVOA W\DATA\VW022719\
 Data File : VW008874.D
 Acq On : 28 Feb 2019 01:42
 Operator : SY/VA
 Sample : VW0227SBS02
 Misc : 5.00G/5ML/MSVOA W/SOIL
 ALS Vial : 34 Sample Multiplier: 1

Instrument :
 MSVOA_W
 Client Sampled :
 VW0227SBS02

Quant Time: Feb 28 11:27:01 2019
 Quant Method : Z:\VOASRV\HPCHEM1\MSVOA_W\METHOD\82W022119S.M
 Quant Title : SW846 8260
 QLast Update : Fri Feb 22 00:38:32 2019
 Response via : Initial Calibration

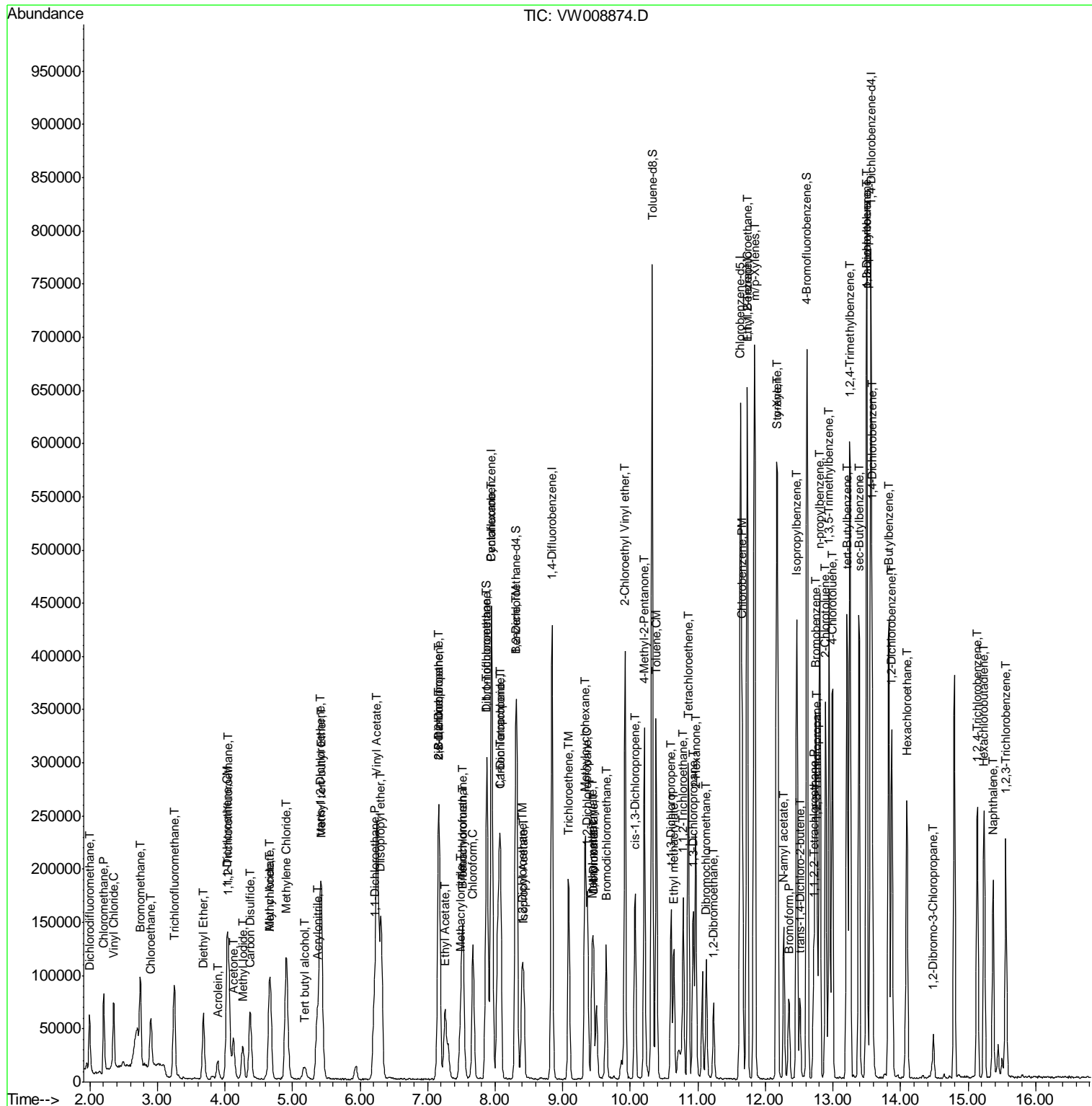

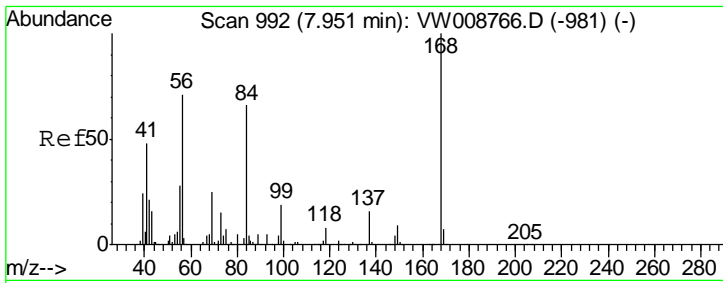

#1
 Pentafluorobenzene
 Concen: 50.000 ug/l
 RT: 7.95 min Scan# 991
 Delta R.T. -0.01 min
 Lab File: VW008874.D
 Acq: 28 Feb 2019 01:42

Instrument :
 MSVOA_W
ClientSampled :
 VW0227SBS02

Tgt Ion	Resp	Lower	Upper
168	100		
99	55.6	42.2	63.2

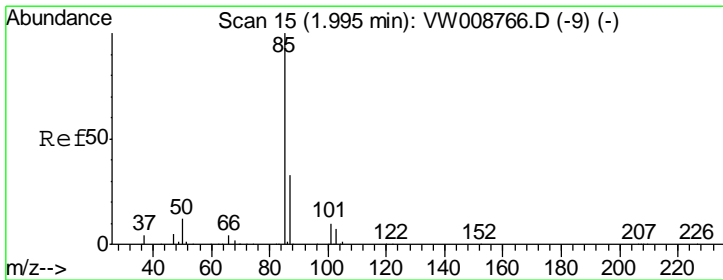
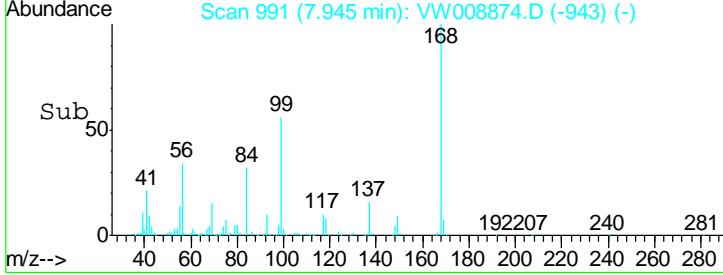
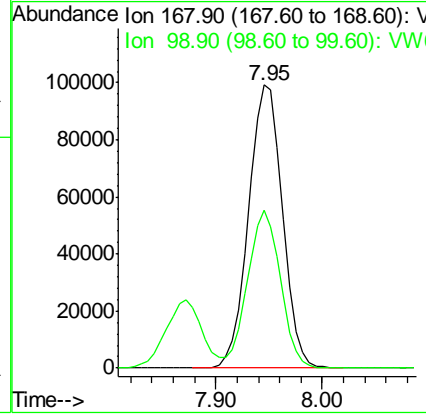
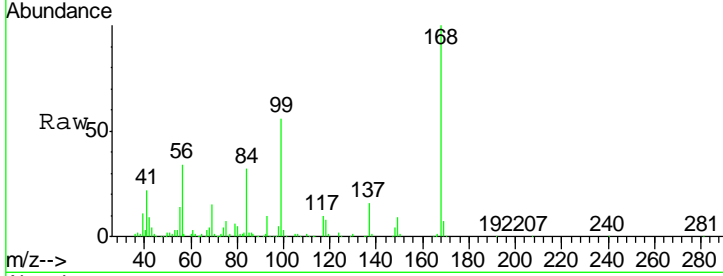

#2
 Dichlorodifluoromethane
 Concen: 19.452 ug/l
 RT: 2.00 min Scan# 15
 Delta R.T. 0.00 min
 Lab File: VW008874.D
 Acq: 28 Feb 2019 01:42

Tgt Ion	Resp	Lower	Upper
85	100		
87	35.7	16.4	49.1

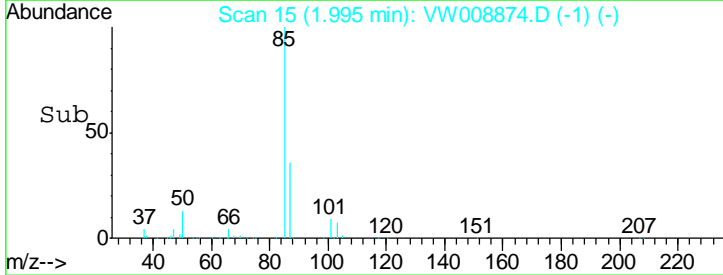
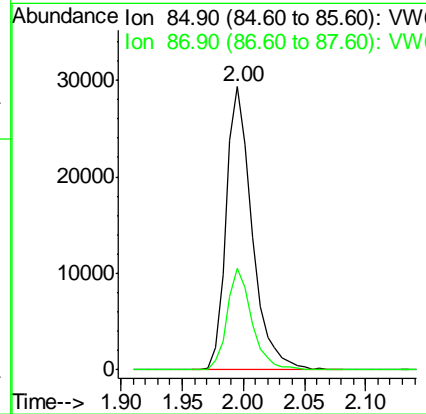
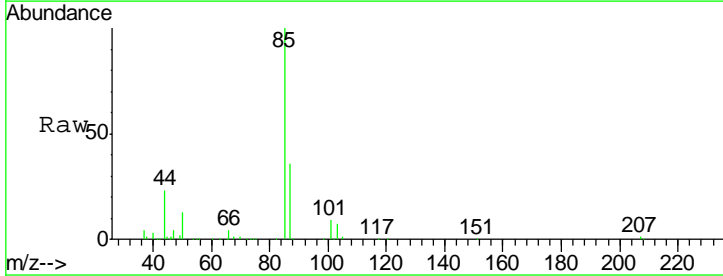

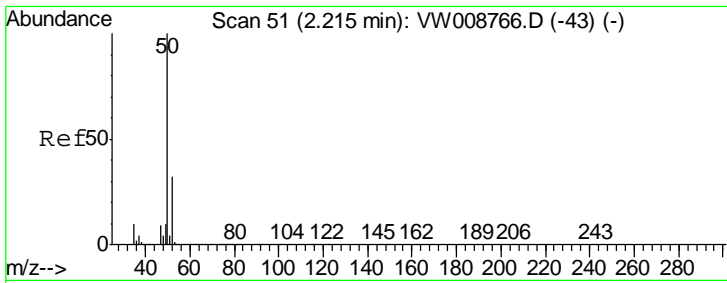

#3
 Chloromethane
 Concen: 21.360 ug/l
 RT: 2.21 min Scan# 50
 Delta R.T. -0.01 min
 Lab File: VW008874.D
 Acq: 28 Feb 2019 01:42

Instrument :
 MSVOA_W
 ClientSampled :
 VW0227SBS02

Tgt Ion: 50 Resp: 57781
 Ion Ratio Lower Upper
 50 100
 52 32.9 25.9 38.9

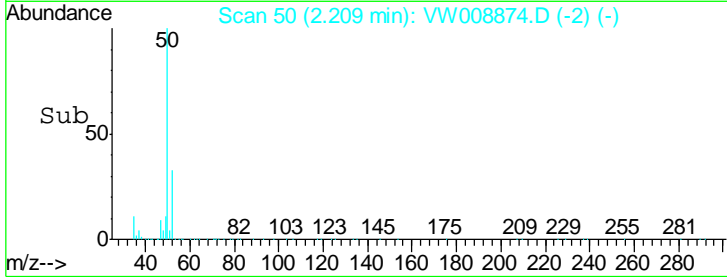
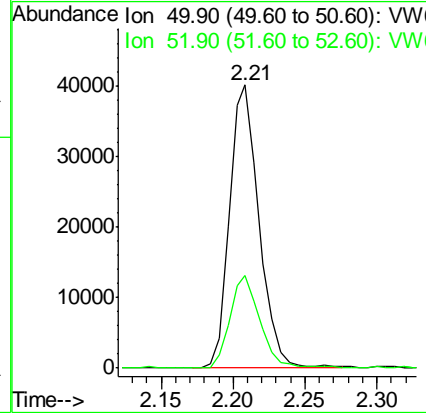
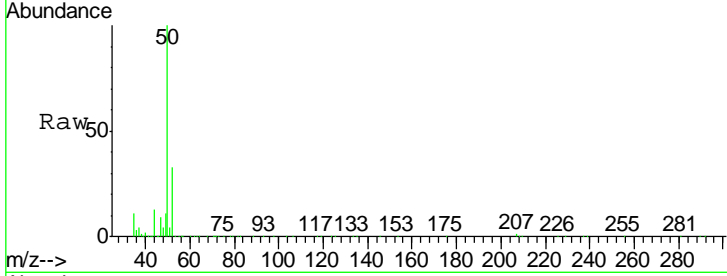

#4
 Vinyl Chloride
 Concen: 19.743 ug/l
 RT: 2.35 min Scan# 73
 Delta R.T. -0.01 min
 Lab File: VW008874.D
 Acq: 28 Feb 2019 01:42

Tgt Ion: 62 Resp: 56546
 Ion Ratio Lower Upper
 62 100
 64 32.7 24.9 37.3

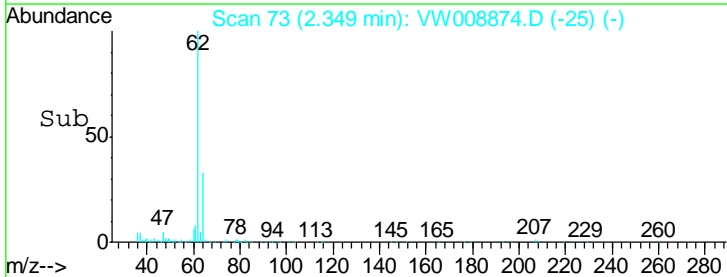
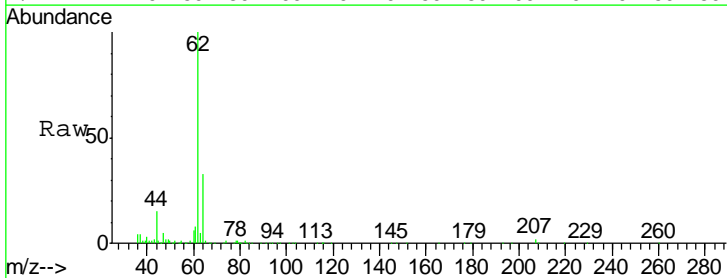
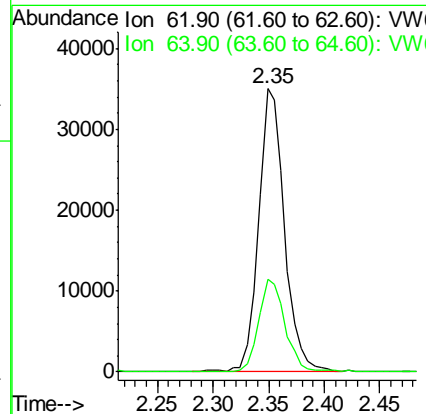
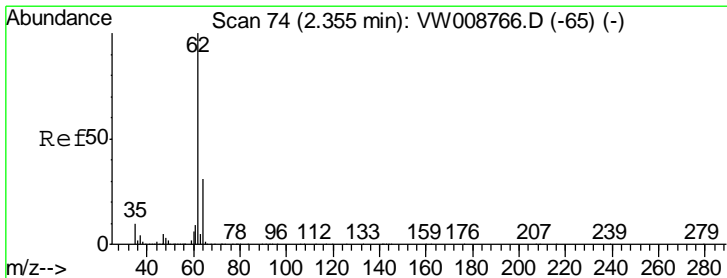

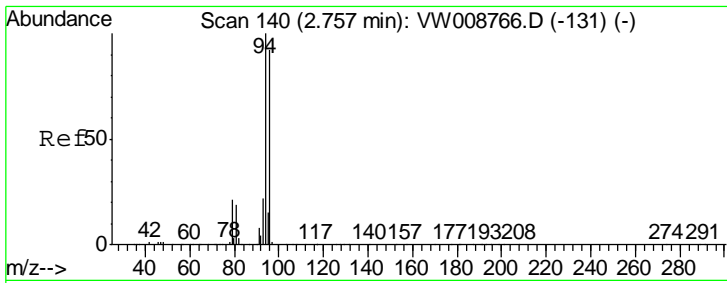

#5
 Bromomethane
 Concen: 25.530 ug/l
 RT: 2.75 min Scan# 138
 Delta R.T. -0.01 min
 Lab File: VW008874.D
 Acq: 28 Feb 2019 01:42

Instrument :
 MSVOA_W
 ClientSampled :
 VW0227SBS02

Tgt Ion: 94 Resp: 54312
 Ion Ratio Lower Upper
 94 100
 96 92.2 73.4 110.2

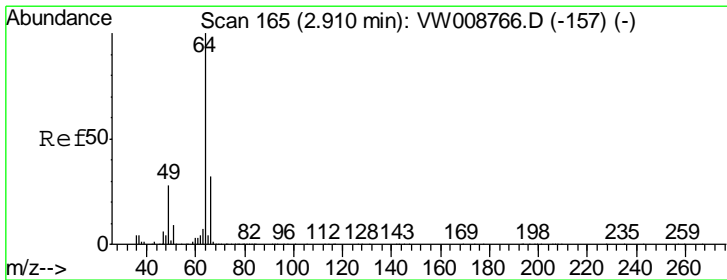
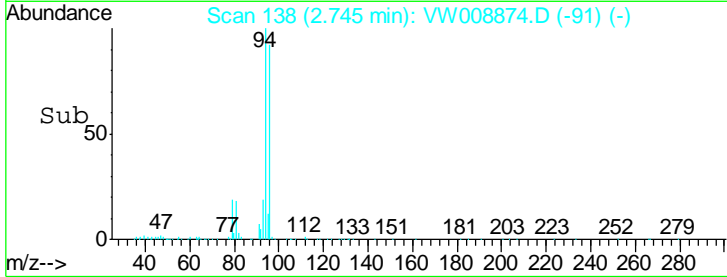
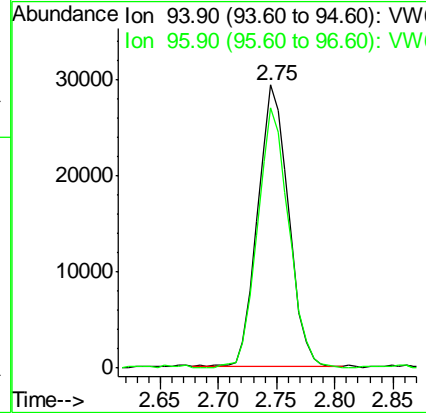
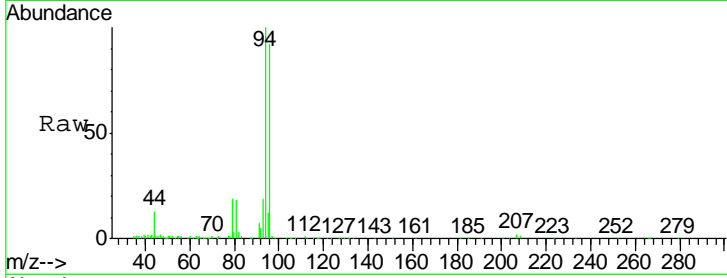

#6
 Chloroethane
 Concen: 21.392 ug/l
 RT: 2.90 min Scan# 164
 Delta R.T. -0.01 min
 Lab File: VW008874.D
 Acq: 28 Feb 2019 01:42

Tgt Ion: 64 Resp: 43507
 Ion Ratio Lower Upper
 64 100
 66 32.9 25.5 38.3

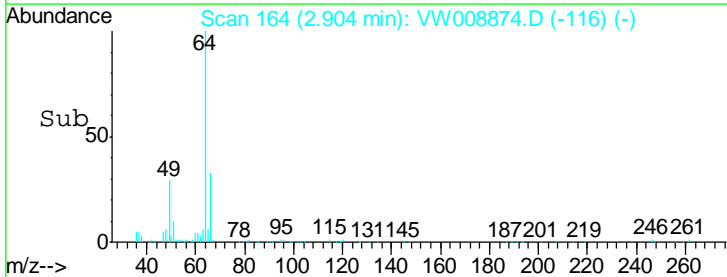
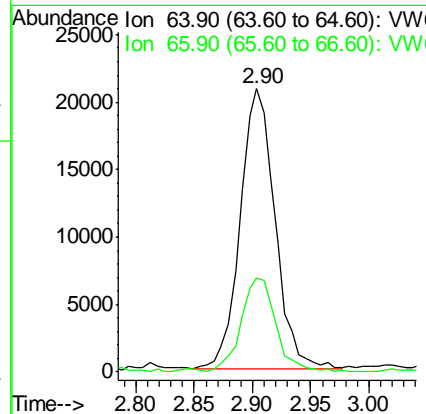
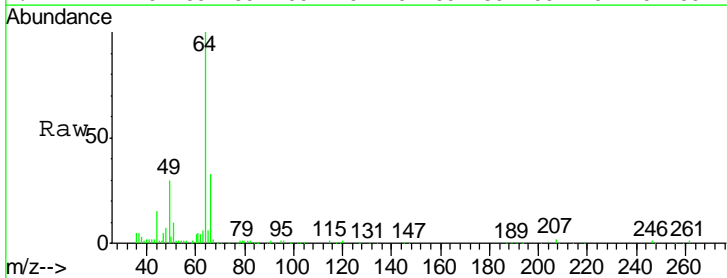

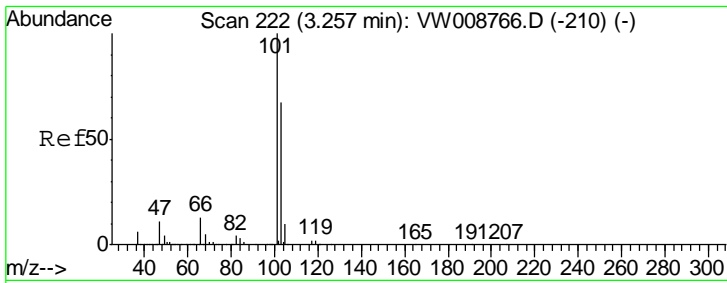

#7
 Trichlorofluoromethane
 Concen: 22.841 ug/l
 RT: 3.25 min Scan# 221
 Delta R.T. -0.01 min
 Lab File: VW008874.D
 Acq: 28 Feb 2019 01:42

Instrument :
 MSVOA_W
ClientSampled :
 VW0227SBS02

Tgt Ion	Resp	Lower	Upper
101	100		
103	60.6	53.9	80.9

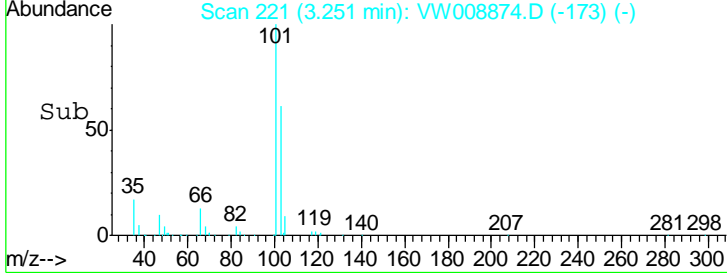
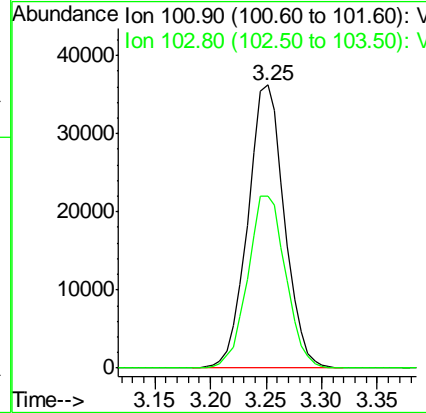
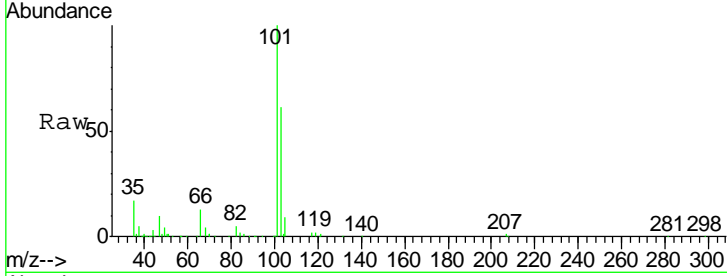

#8
 Diethyl Ether
 Concen: 28.931 ug/l
 RT: 3.68 min Scan# 292
 Delta R.T. 0.00 min
 Lab File: VW008874.D
 Acq: 28 Feb 2019 01:42

Tgt Ion	Resp	Lower	Upper
74	100		
45	94.3	50.2	150.6

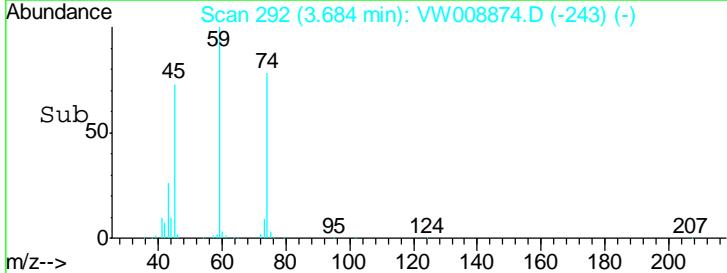
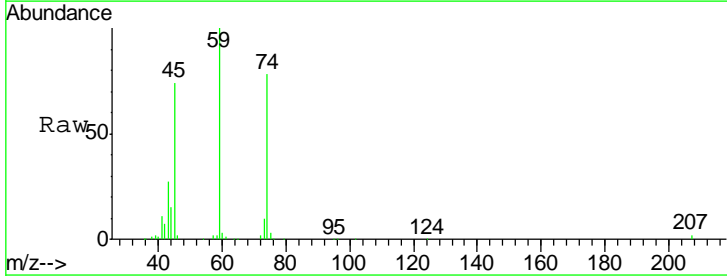
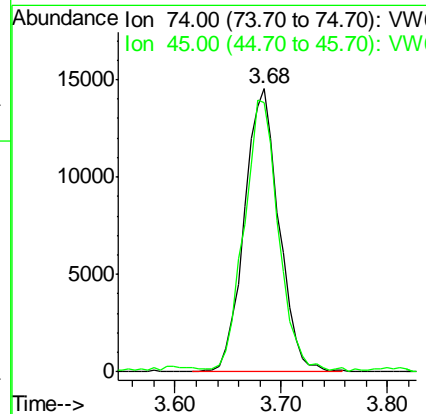
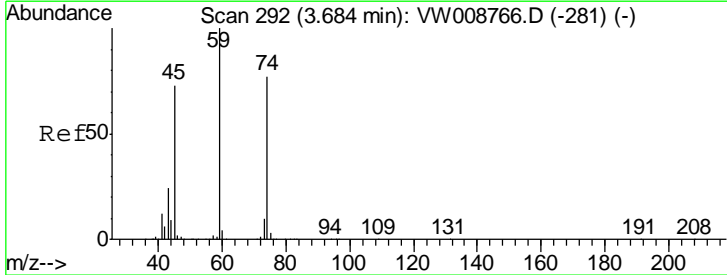

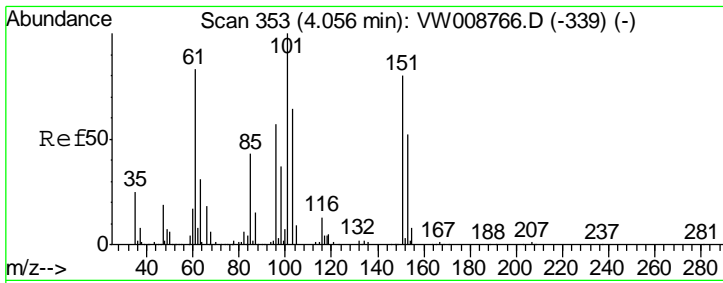

#9
 1,1,2-Trichlorotrifluoroethane
 Concen: 23.190 ug/l
 RT: 4.06 min Scan# 353
 Delta R.T. 0.00 min
 Lab File: VW008874.D
 Acq: 28 Feb 2019 01:42

Instrument :
 MSVOA_W
 ClientSampleId :
 VW0227SBS02

Tgt Ion	Resp	Lower	Upper
101	51012		
85	44.9	36.0	54.0
151	80.5	65.5	98.3

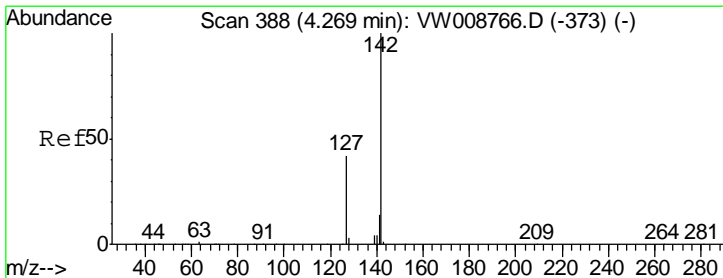
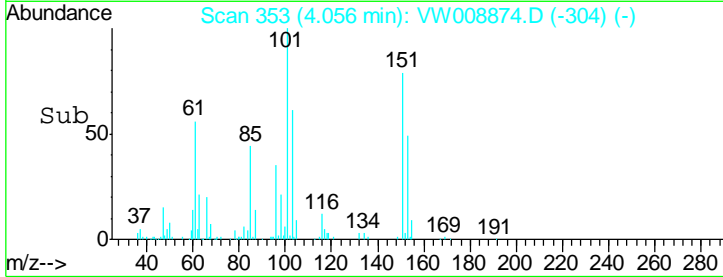
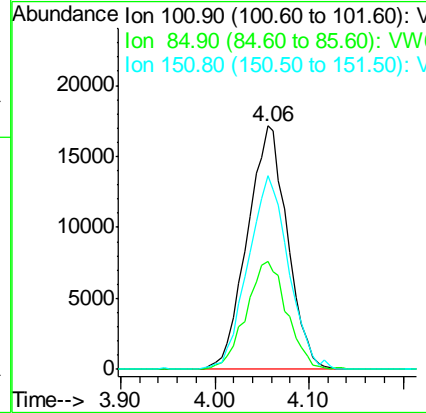
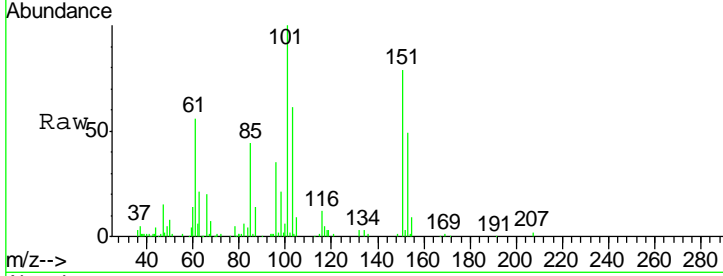

#10
 Methyl Iodide
 Concen: 17.577 ug/l
 RT: 4.26 min Scan# 387
 Delta R.T. -0.01 min
 Lab File: VW008874.D
 Acq: 28 Feb 2019 01:42

Tgt Ion	Resp	Lower	Upper
142	48351		
127	44.6	35.3	52.9
141	15.3	11.7	17.5

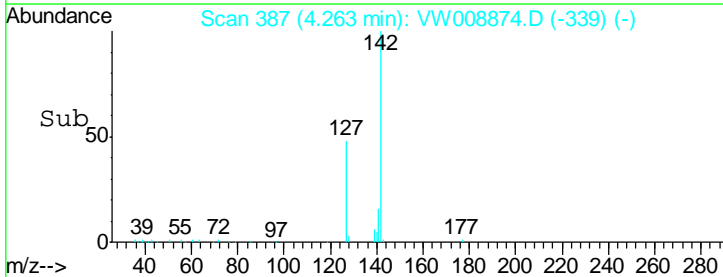
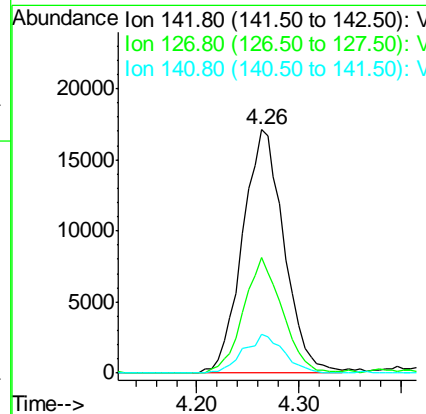
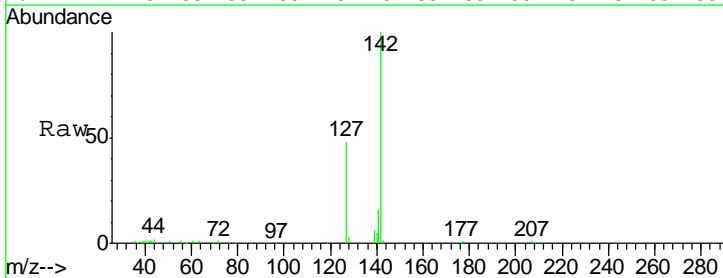

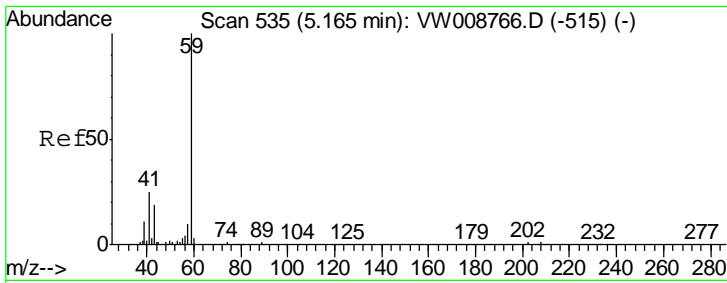

#11
 Tert butyl alcohol
 Concen: 126.649 ug/l
 RT: 5.18 min Scan# 537
 Delta R.T. 0.01 min
 Lab File: VW008874.D
 Acq: 28 Feb 2019 01:42

Instrument :
 MSVOA_W
 ClientSampled :
 VW0227SBS02

Tgt Ion	Resp	Lower	Upper
59	100		
57	9.4	9.3	13.9

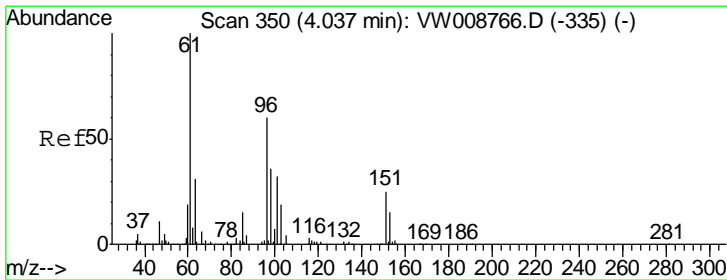
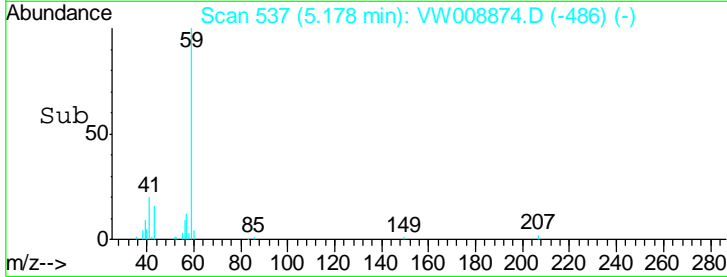
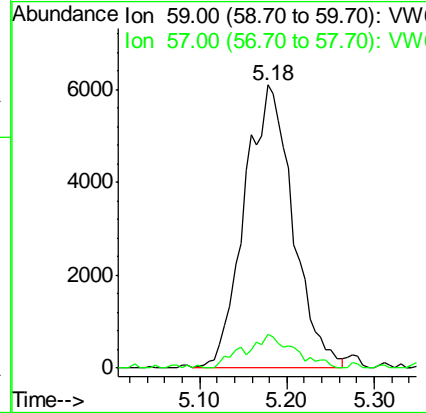
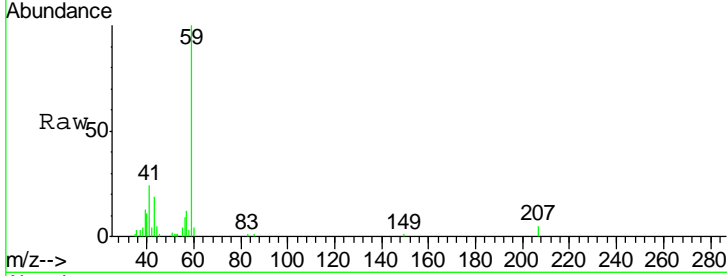

#12
 1,1-Dichloroethene
 Concen: 23.255 ug/l
 RT: 4.03 min Scan# 349
 Delta R.T. -0.01 min
 Lab File: VW008874.D
 Acq: 28 Feb 2019 01:42

Tgt Ion	Resp	Lower	Upper
96	100		
61	173.7	132.5	198.7
98	68.4	48.2	72.4

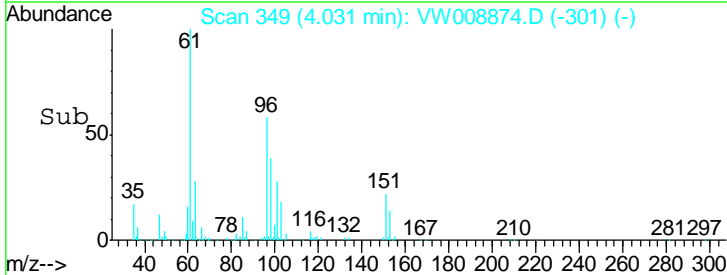
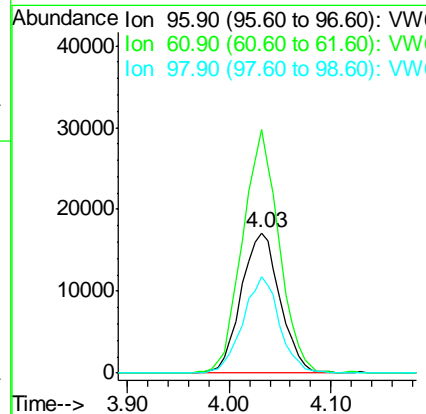
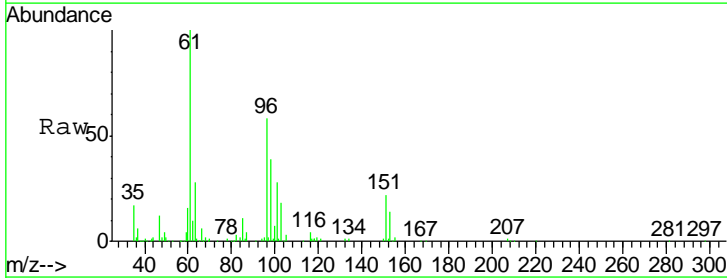

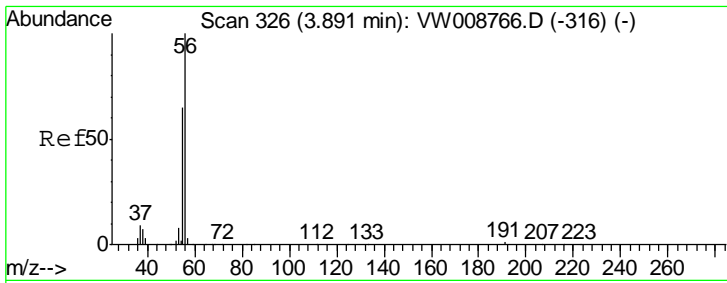

#13
 Acrolein
 Concen: 113.071 ug/l
 RT: 3.89 min Scan# 325
 Delta R.T. -0.01 min
 Lab File: VW008874.D
 Acq: 28 Feb 2019 01:42

Instrument :
 MSVOA_W
 ClientSampled :
 VW0227SBS02

Tgt Ion	Resp	Lower	Upper
56	19797		
55	70.1	56.9	85.3

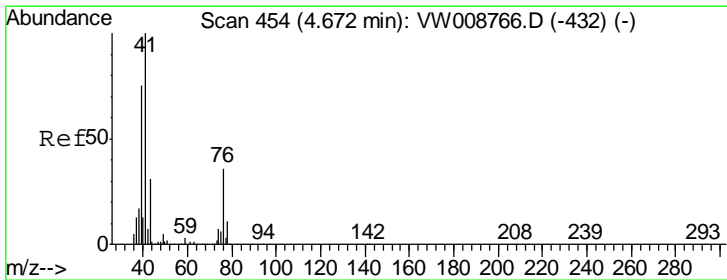
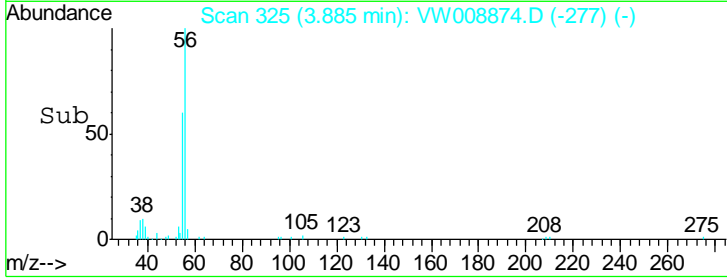
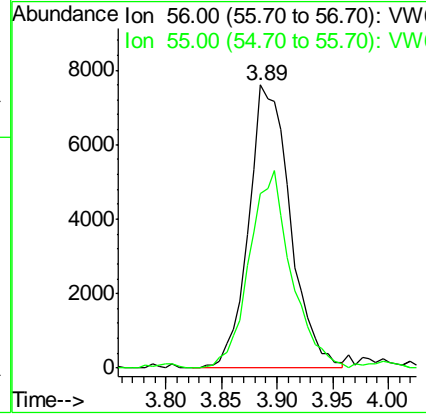
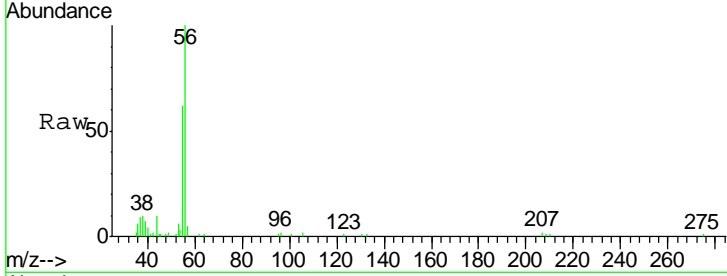

#14
 Allyl chloride
 Concen: 24.700 ug/l
 RT: 4.67 min Scan# 453
 Delta R.T. -0.01 min
 Lab File: VW008874.D
 Acq: 28 Feb 2019 01:42

Tgt Ion	Resp	Lower	Upper
41	82817		
39	75.5	60.6	91.0
76	34.5	28.6	42.8

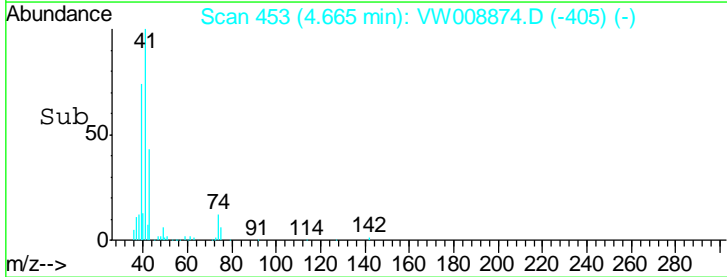
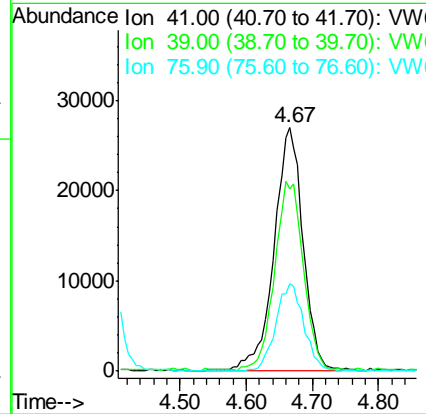
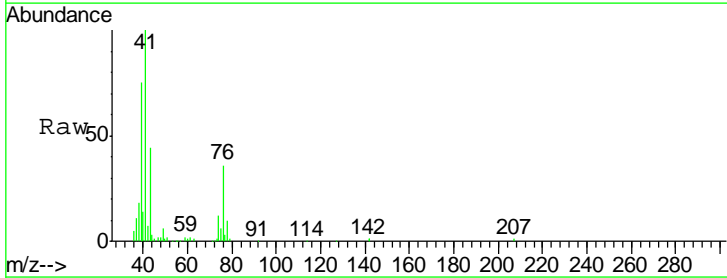

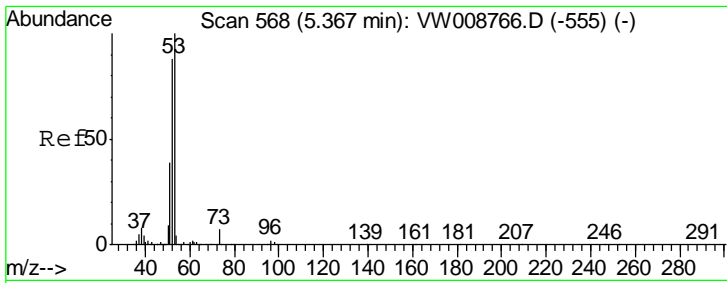

#15
 Acrylonitrile
 Concen: 151.245 ug/l
 RT: 5.37 min Scan# 568
 Delta R.T. 0.00 min
 Lab File: VW008874.D
 Acq: 28 Feb 2019 01:42

Instrument :
 MSVOA_W
 ClientSampleId :
 VW0227SBS02

Tgt Ion	Resp	Lower	Upper
53	100		
52	83.1	67.2	100.8
51	38.5	31.1	46.7

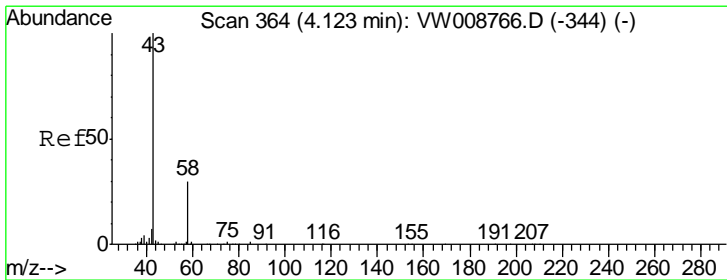
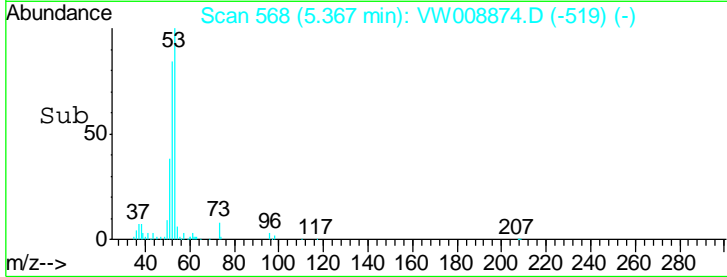
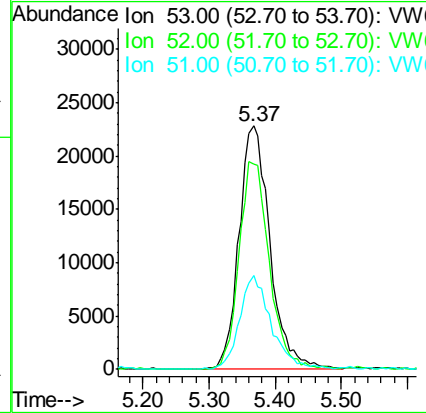
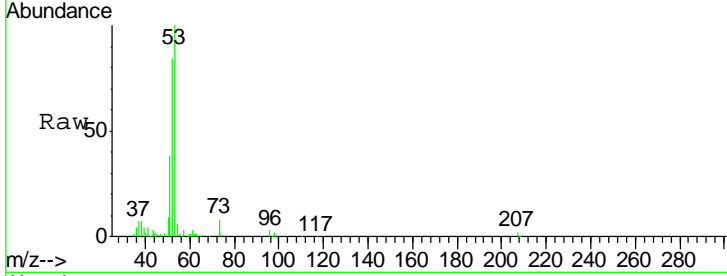

#16
 Acetone
 Concen: 136.110 ug/l
 RT: 4.12 min Scan# 364
 Delta R.T. 0.00 min
 Lab File: VW008874.D
 Acq: 28 Feb 2019 01:42

Tgt Ion	Resp	Lower	Upper
43	100		
58	28.2	23.8	35.6

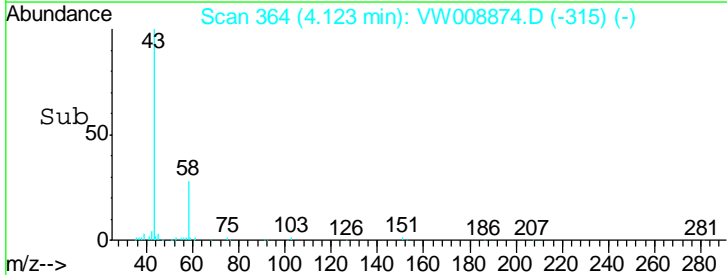
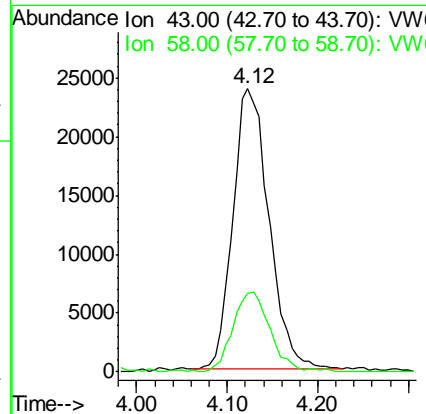
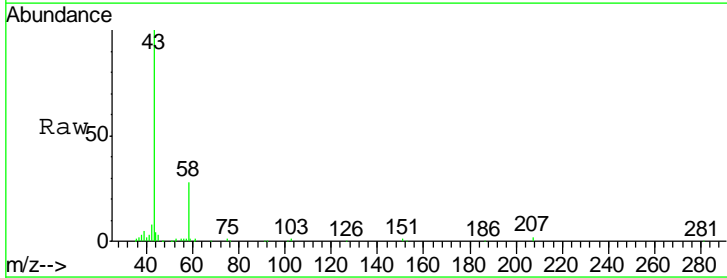

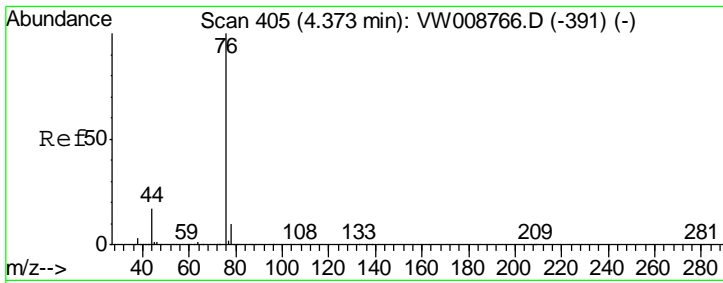

#17
 Carbon Disulfide
 Concen: 20.148 ug/l
 RT: 4.37 min Scan# 405
 Delta R.T. 0.00 min
 Lab File: VW008874.D
 Acq: 28 Feb 2019 01:42

Instrument :
 MSVOA_W
 ClientSampleId :
 VW0227SBS02

Tgt Ion: 76 Resp: 129866
 Ion Ratio Lower Upper
 76 100
 78 8.4 7.8 11.8

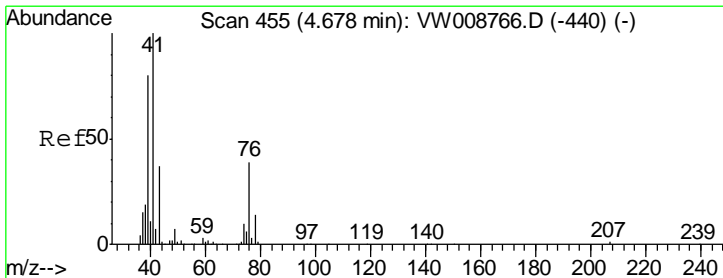
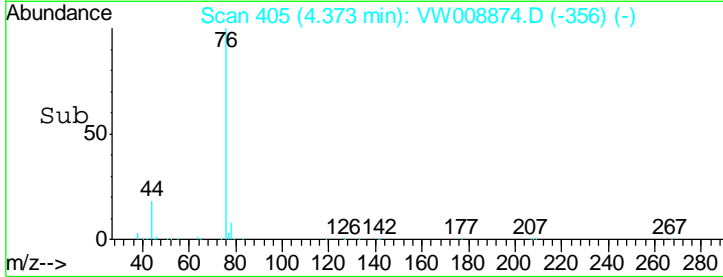
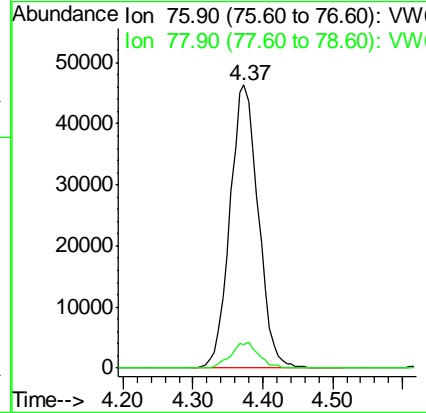
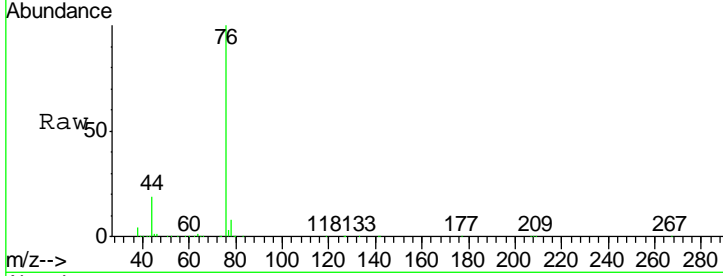

#18
 Methyl Acetate
 Concen: 31.760 ug/l
 RT: 4.67 min Scan# 454
 Delta R.T. -0.01 min
 Lab File: VW008874.D
 Acq: 28 Feb 2019 01:42

Tgt Ion: 43 Resp: 36337
 Ion Ratio Lower Upper
 43 100
 74 23.4 19.4 29.2

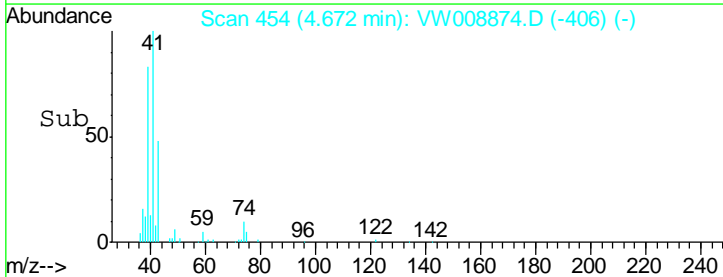
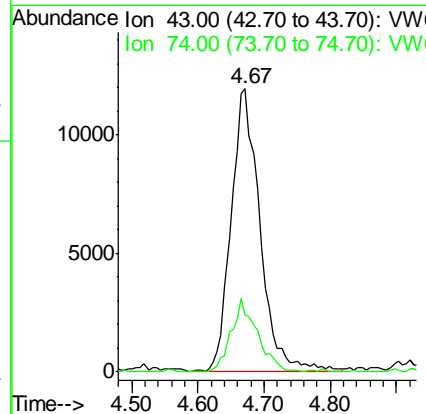
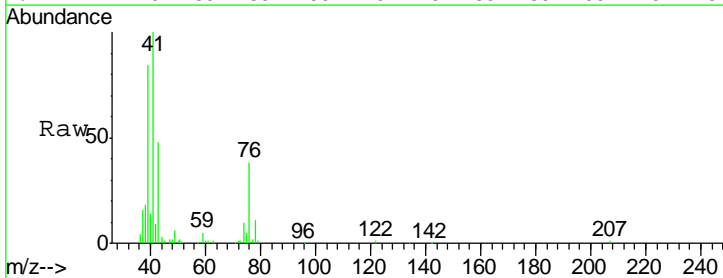

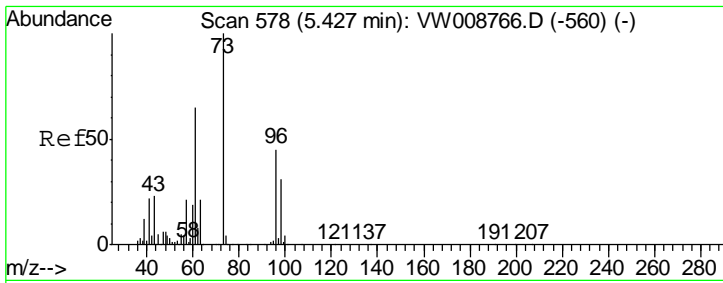

#19
 Methyl tert-butyl Ether
 Concen: 29.131 ug/l
 RT: 5.43 min Scan# 578
 Delta R.T. 0.00 min
 Lab File: VW008874.D
 Acq: 28 Feb 2019 01:42

Instrument :
 MSVOA_W
ClientSampleId :
 VW0227SBS02

Tgt Ion	Resp	Lower	Upper
73	153180		
57	22.2	16.8	25.2

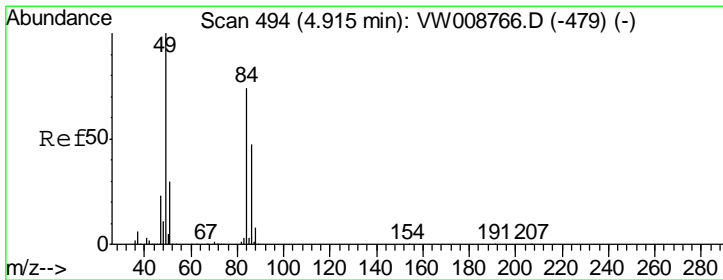
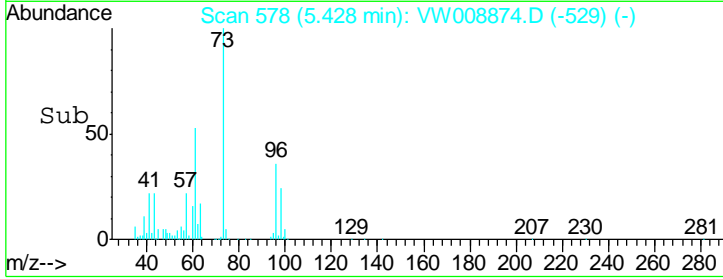
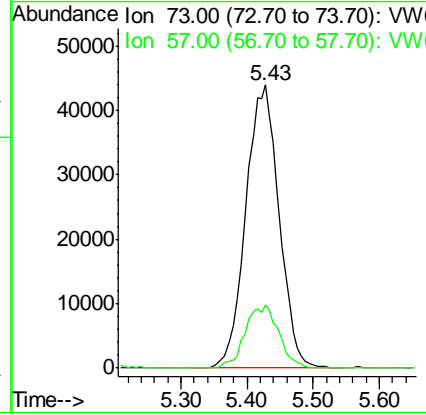
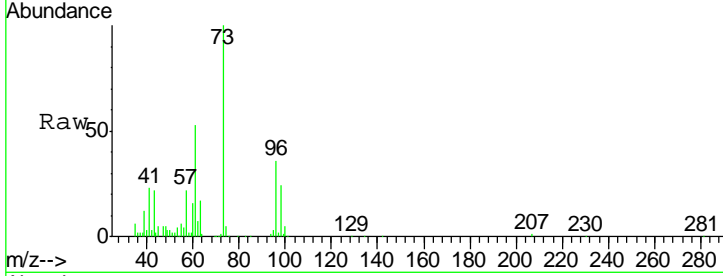

#20
 Methylene Chloride
 Concen: 34.088 ug/l
 RT: 4.91 min Scan# 493
 Delta R.T. -0.01 min
 Lab File: VW008874.D
 Acq: 28 Feb 2019 01:42

Tgt Ion	Resp	Lower	Upper
84	84863		
49	124.8	108.2	162.2
51	41.2	32.7	49.1
86	64.6	50.3	75.5

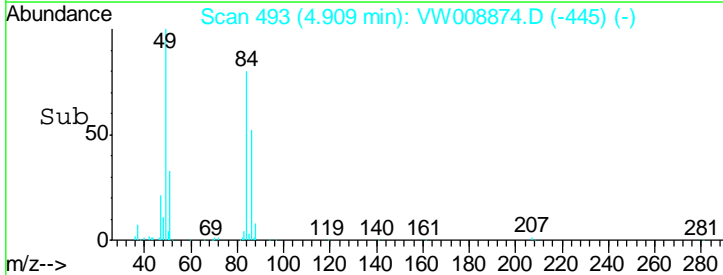
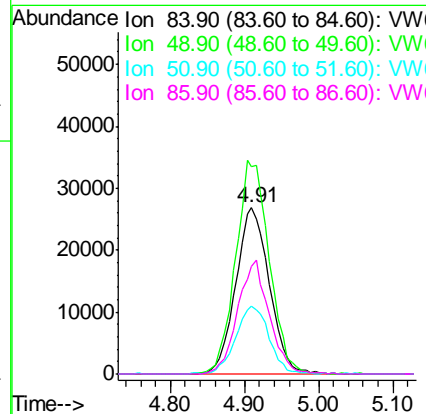
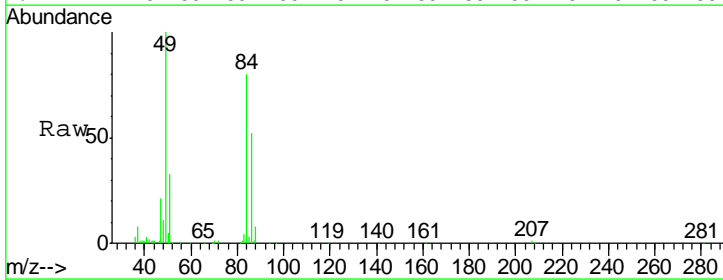

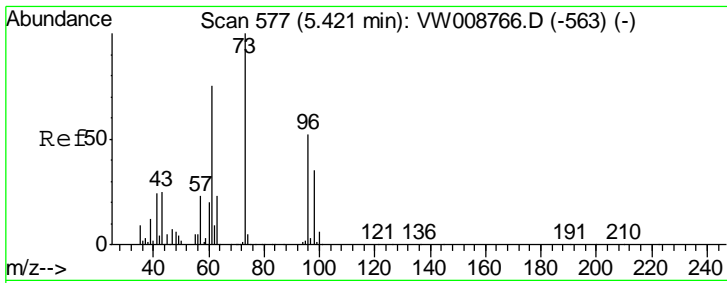

#21
 trans-1,2-Dichloroethene
 Concen: 24.618 ug/l
 RT: 5.42 min Scan# 577
 Delta R.T. 0.00 min
 Lab File: VW008874.D
 Acq: 28 Feb 2019 01:42

Instrument :
 MSVOA_W
ClientSampled :
 VW0227SBS02

Tgt Ion	Resp	Lower	Upper
96	55322		
61	134.9	114.6	171.8
98	62.3	54.0	81.0

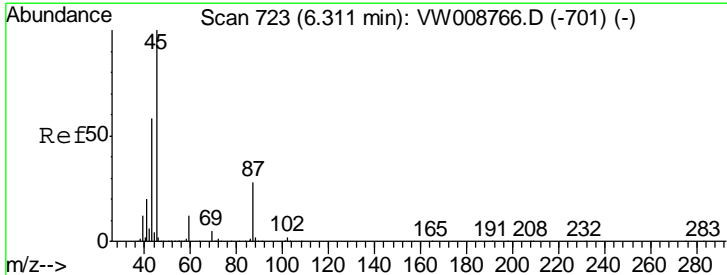
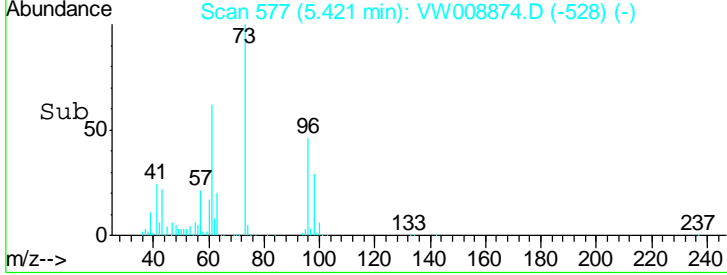
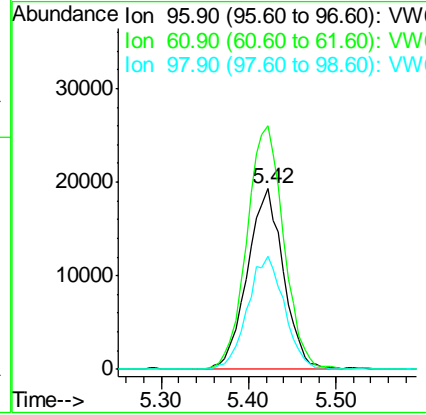
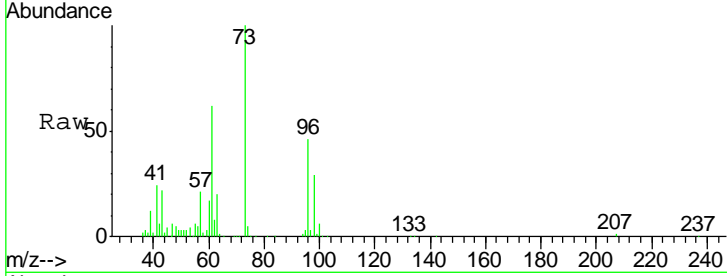

#22
 Diisopropyl ether
 Concen: 27.642 ug/l
 RT: 6.31 min Scan# 723
 Delta R.T. 0.00 min
 Lab File: VW008874.D
 Acq: 28 Feb 2019 01:42

Tgt Ion	Resp	Lower	Upper
45	184883		
43	53.5	46.1	69.1
87	28.9	22.2	33.4
59	11.8	10.0	15.0

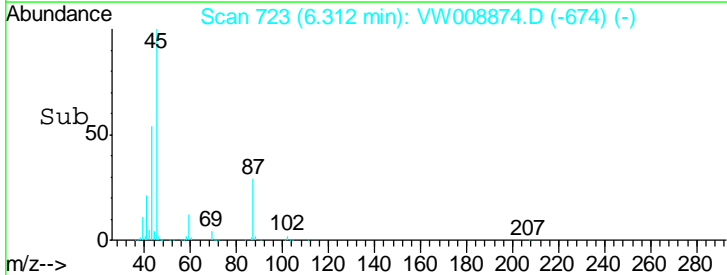
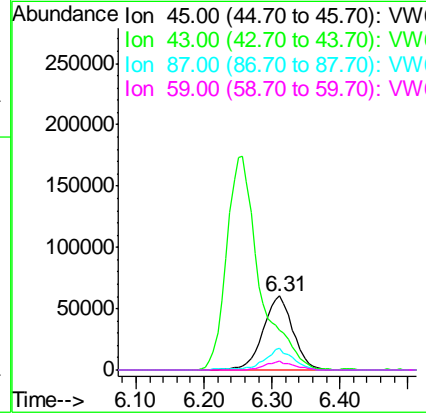
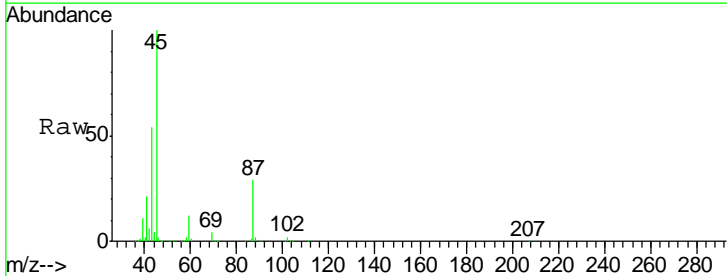

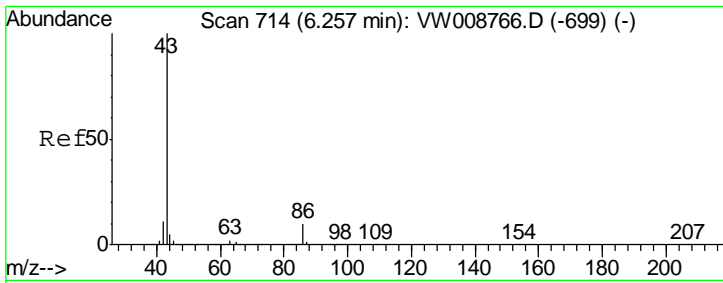

#23
 Vinyl Acetate
 Concen: 141.599 ug/l
 RT: 6.26 min Scan# 714
 Delta R.T. 0.00 min
 Lab File: VW008874.D
 Acq: 28 Feb 2019 01:42

Instrument :
 MSVOA_W
ClientSampled :
 VW0227SBS02

Tgt Ion	Resp	Lower	Upper
43	100		
86	10.6	8.1	12.1

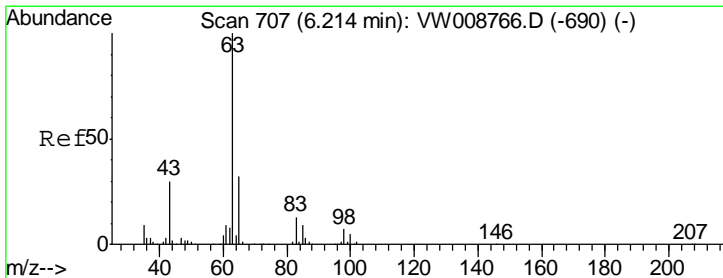
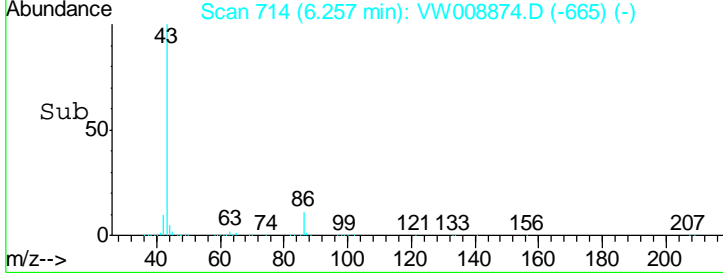
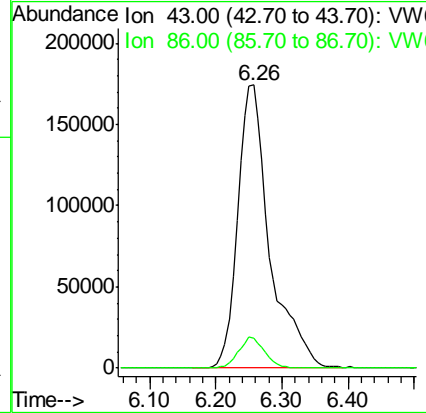
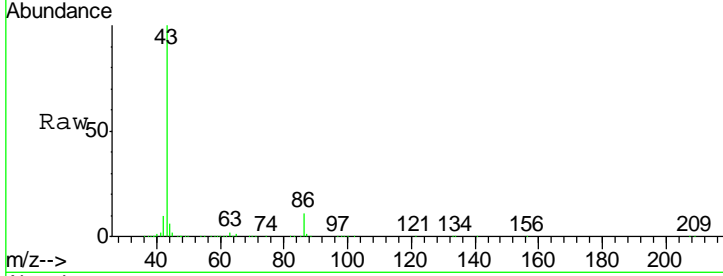

#24
 1,1-Dichloroethane
 Concen: 26.411 ug/l
 RT: 6.21 min Scan# 707
 Delta R.T. 0.00 min
 Lab File: VW008874.D
 Acq: 28 Feb 2019 01:42

Tgt Ion	Resp	Lower	Upper
63	100		
98	5.8	3.5	10.6
100	5.1	2.4	7.2

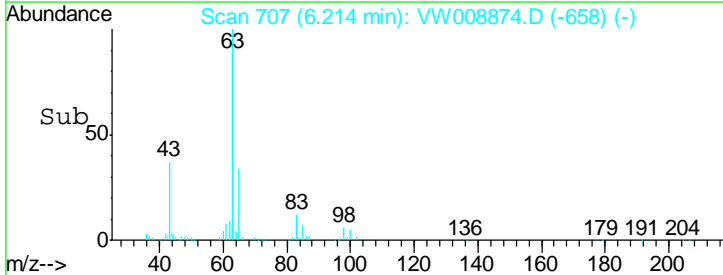
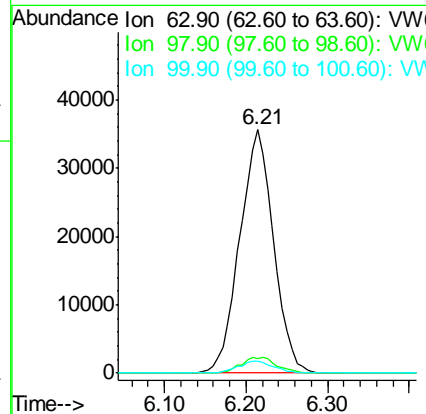
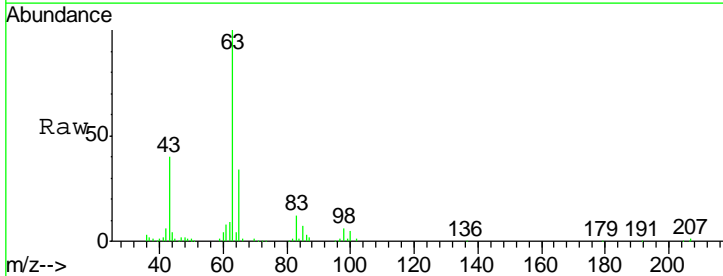

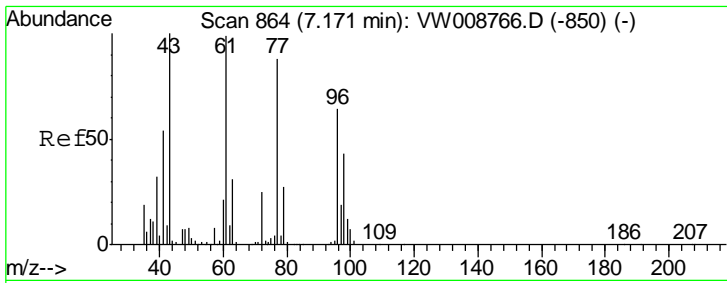

#25
 2-Butanone
 Concen: 147.618 ug/l
 RT: 7.17 min Scan# 864
 Delta R.T. 0.00 min
 Lab File: VW008874.D
 Acq: 28 Feb 2019 01:42

Instrument :
 MSVOA_W
 ClientSampled :
 VW0227SBS02

Tgt Ion: 43 Resp: 99551
 Ion Ratio Lower Upper
 43 100
 72 27.0 19.7 29.5

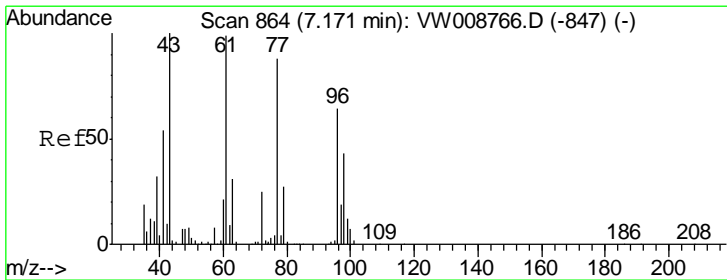
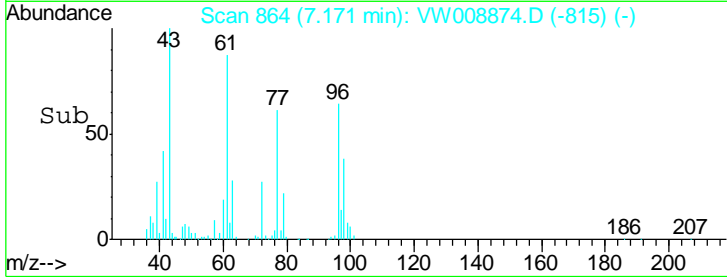
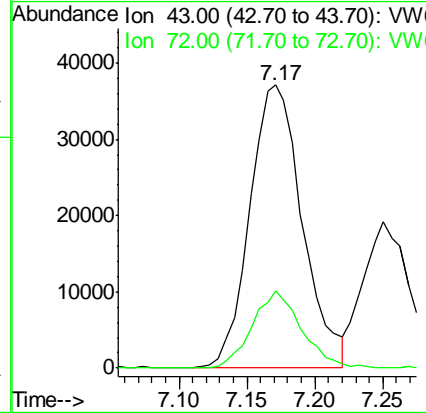
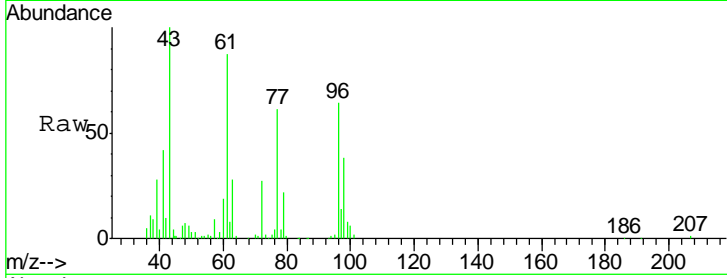

#26
 2,2-Dichloropropane
 Concen: 20.458 ug/l
 RT: 7.17 min Scan# 863
 Delta R.T. -0.01 min
 Lab File: VW008874.D
 Acq: 28 Feb 2019 01:42

Tgt Ion: 77 Resp: 71987
 Ion Ratio Lower Upper
 77 100
 97 23.2 11.0 33.0

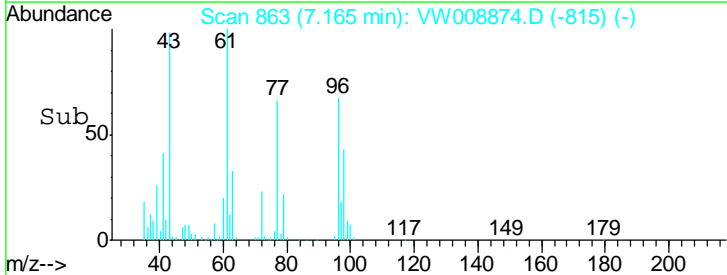
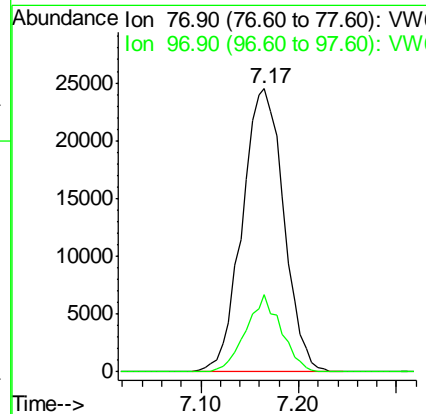
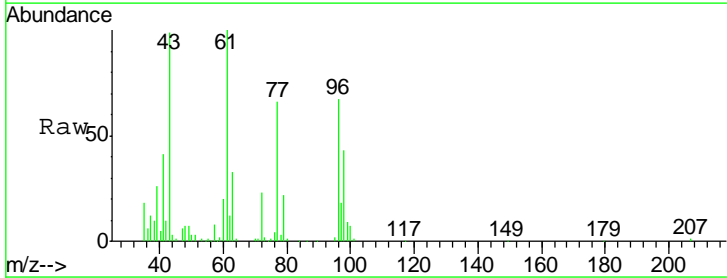

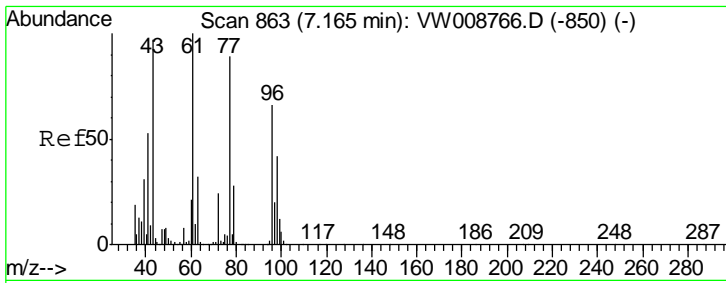

#27
 cis-1,2-Dichloroethene
 Concen: 26.585 ug/l
 RT: 7.17 min Scan# 863
 Delta R.T. 0.00 min
 Lab File: VW008874.D
 Acq: 28 Feb 2019 01:42

Instrument :
 MSVOA_W
 ClientSampleID :
 VW0227SBS02

Tgt Ion	Resp	Lower	Upper
96	63907		
96	100		
61	143.2	0.0	302.6
98	63.2	0.0	130.0

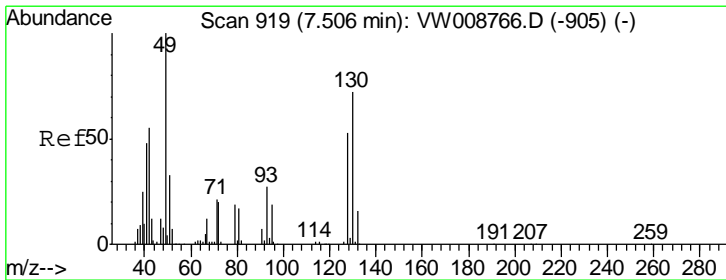
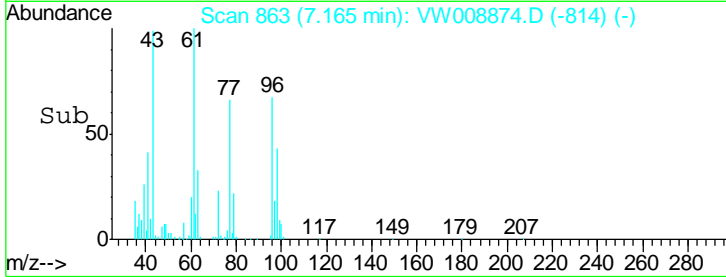
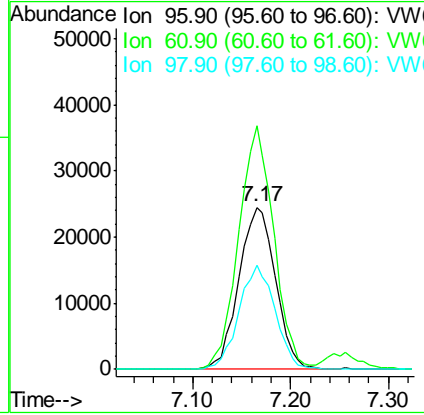
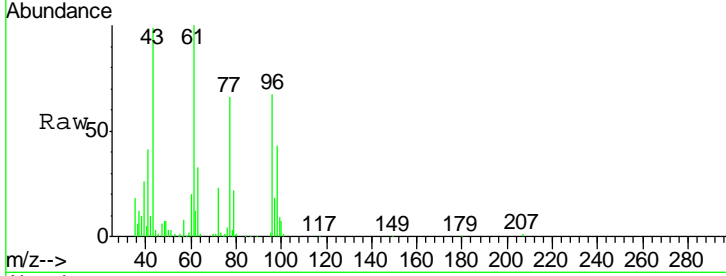

#28
 Bromochloromethane
 Concen: 27.654 ug/l
 RT: 7.51 min Scan# 919
 Delta R.T. 0.00 min
 Lab File: VW008874.D
 Acq: 28 Feb 2019 01:42

Tgt Ion	Resp	Lower	Upper
49	44853		
49	100		
129	2.2	0.0	2.6
130	76.6	61.3	91.9

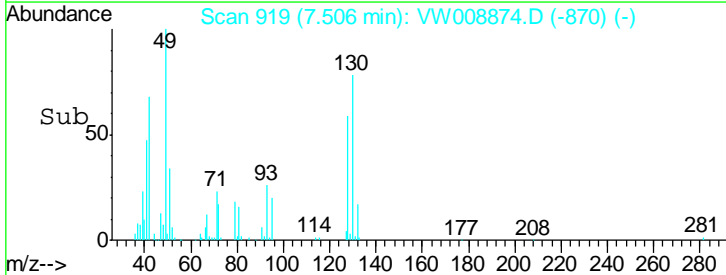
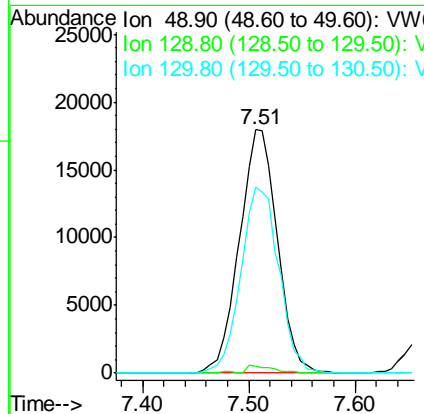
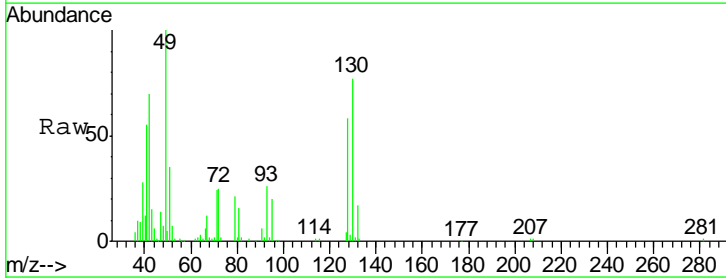

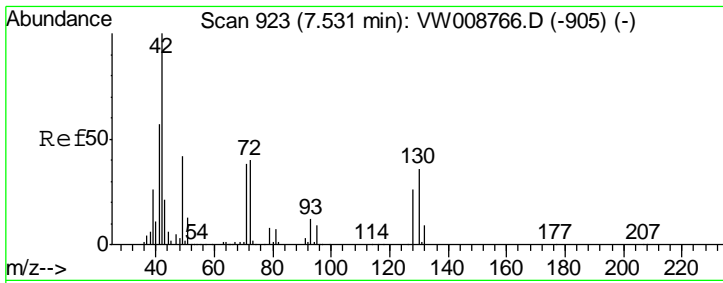

#29
 Tetrahydrofuran
 Concen: 157.744 ug/l
 RT: 7.52 min Scan# 922
 Delta R.T. -0.01 min
 Lab File: VW008874.D
 Acq: 28 Feb 2019 01:42

Instrument :
 MSVOA_W
ClientSampled :
 VW0227SBS02

Tgt Ion	Resp	Lower	Upper
42	67793		
72	41.5	32.7	49.1
71	37.8	31.3	46.9

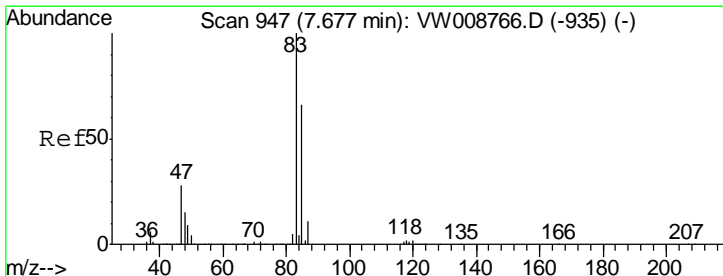
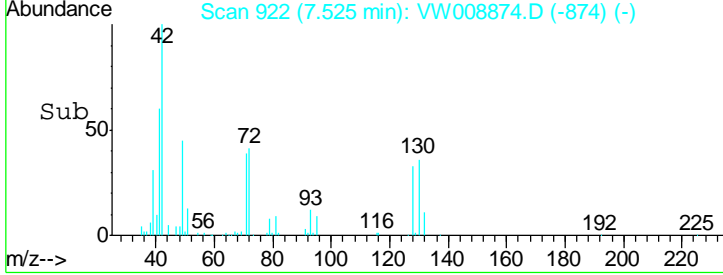
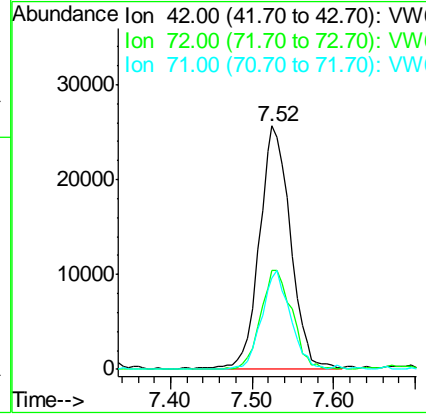
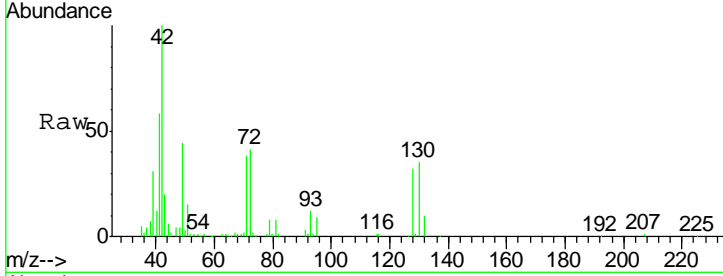

#30
 Chloroform
 Concen: 27.152 ug/l
 RT: 7.67 min Scan# 946
 Delta R.T. -0.01 min
 Lab File: VW008874.D
 Acq: 28 Feb 2019 01:42

Tgt Ion	Resp	Lower	Upper
83	107962		
85	67.4	52.6	79.0

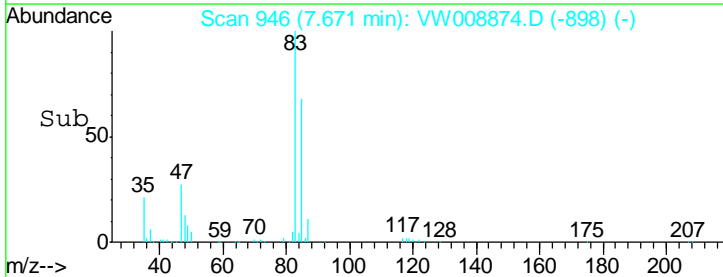
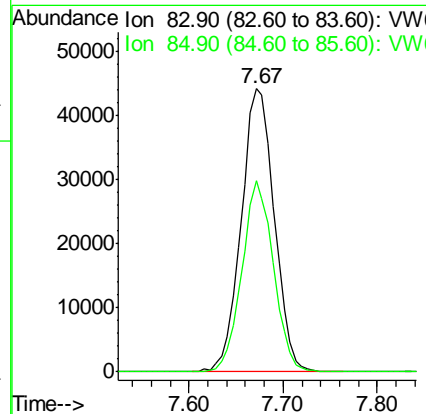
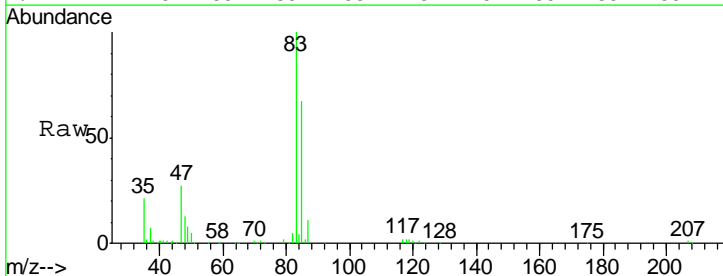

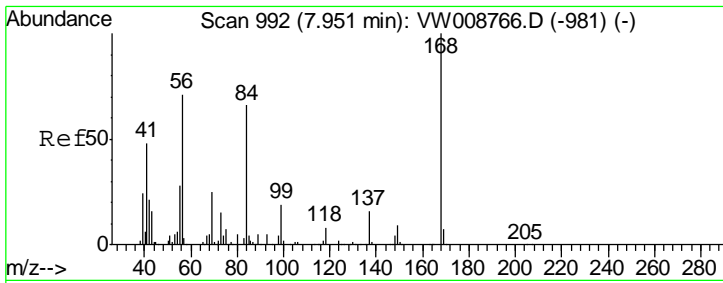

#31
 Cyclohexane
 Concen: 22.288 ug/l
 RT: 7.95 min Scan# 992
 Delta R.T. 0.00 min
 Lab File: VW008874.D
 Acq: 28 Feb 2019 01:42

Instrument :
 MSVOA_W
 ClientSampled :
 VW0227SBS02

Tgt Ion	Resp	Lower	Upper
56	100		
69	35.3	28.2	42.4
84	88.0	74.1	111.1

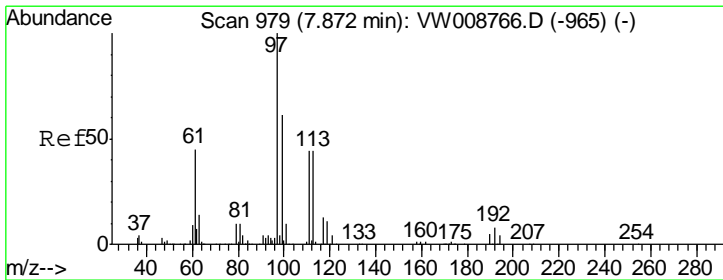
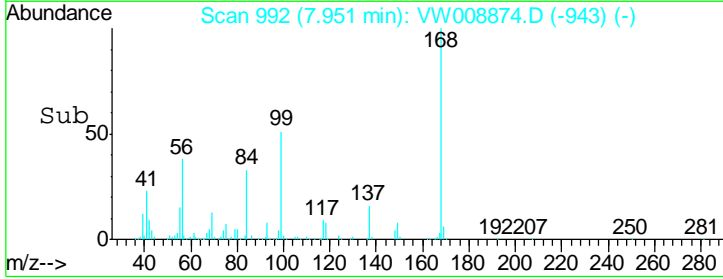
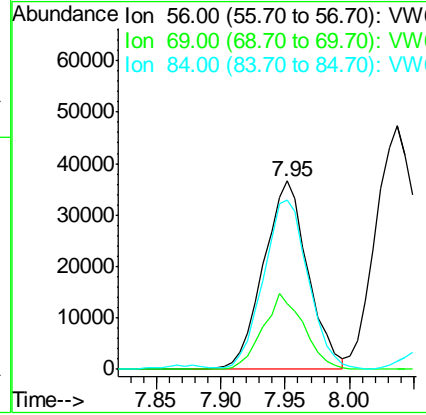
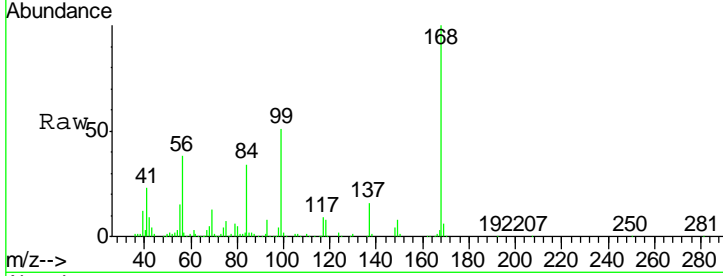

#32
 1,1,1-Trichloroethane
 Concen: 24.980 ug/l
 RT: 7.87 min Scan# 979
 Delta R.T. 0.00 min
 Lab File: VW008874.D
 Acq: 28 Feb 2019 01:42

Tgt Ion	Resp	Lower	Upper
97	100		
99	62.7	50.8	76.2
61	45.9	36.0	54.0

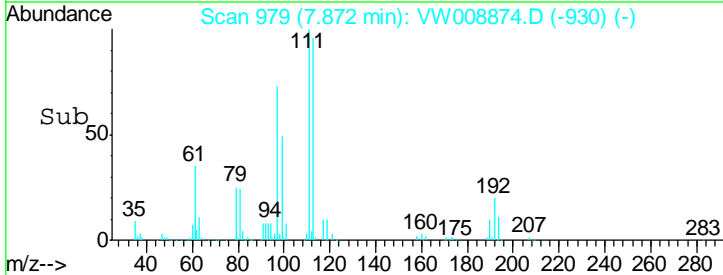
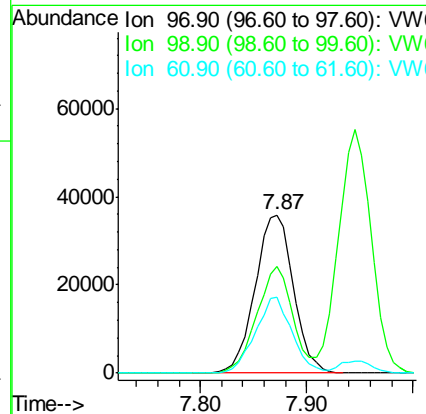
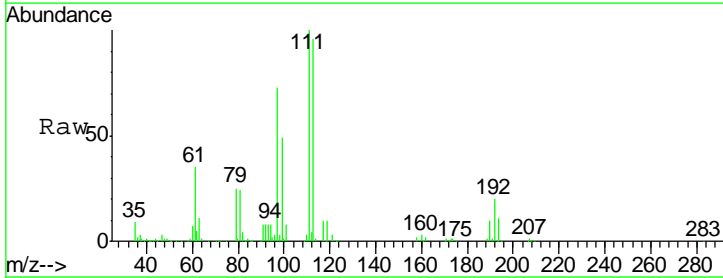

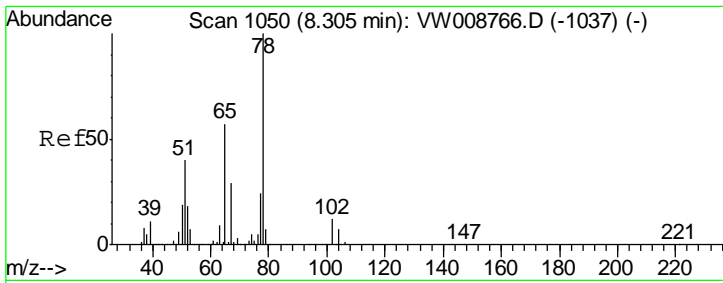

#33
 1,2-Dichloroethane-d4
 Concen: 75.237 ug/l
 RT: 8.31 min Scan# 1050
 Delta R.T. 0.00 min
 Lab File: VW008874.D
 Acq: 28 Feb 2019 01:42

Instrument :
 MSVOA_W
 ClientSampled :
 VW0227SBS02

Tgt Ion: 65 Resp: 156571
 Ion Ratio Lower Upper
 65 100
 67 50.7 0.0 101.4

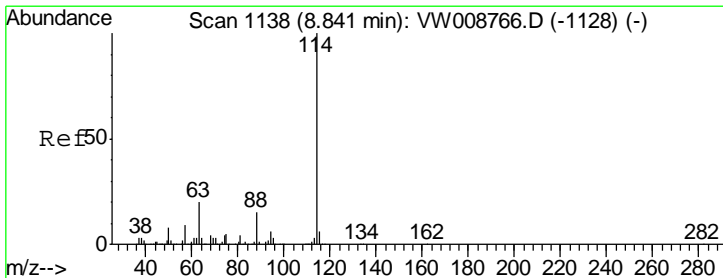
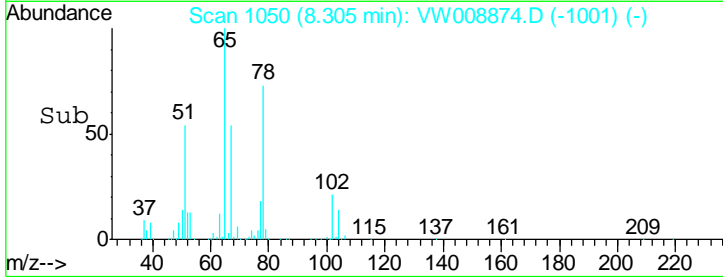
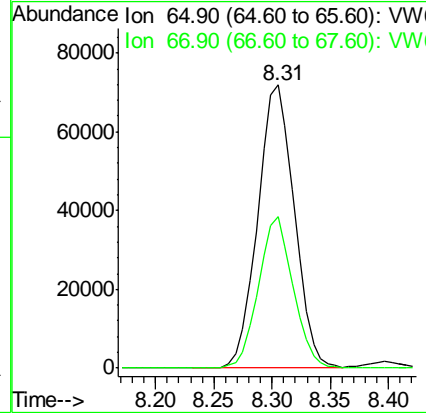
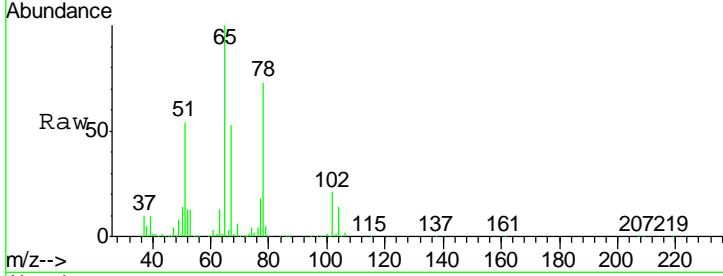

#34
 1,4-Difluorobenzene
 Concen: 50.000 ug/l
 RT: 8.84 min Scan# 1138
 Delta R.T. 0.00 min
 Lab File: VW008874.D
 Acq: 28 Feb 2019 01:42

Tgt Ion: 114 Resp: 348198
 Ion Ratio Lower Upper
 114 100
 63 20.5 0.0 40.8
 88 14.5 0.0 30.4

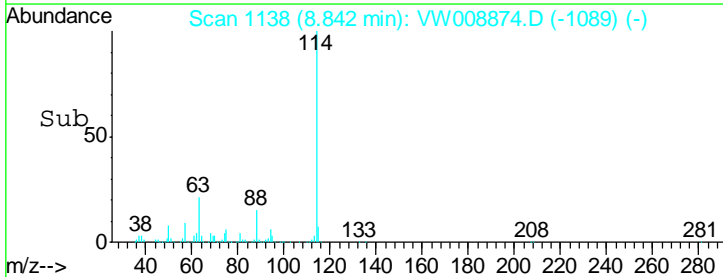
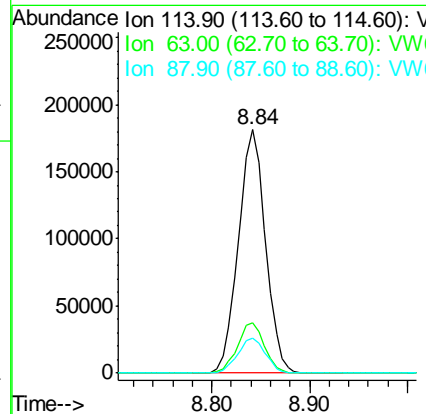
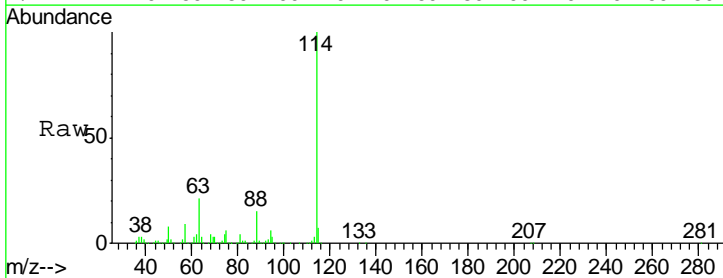

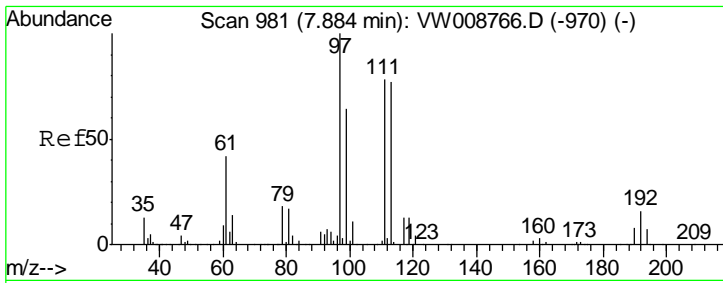

#35
 Dibromofluoromethane
 Concen: 65.442 ug/l
 RT: 7.88 min Scan# 980
 Delta R.T. -0.01 min
 Lab File: VW008874.D
 Acq: 28 Feb 2019 01:42

Instrument :
 MSVOA_W
ClientSampled :
 VW0227SBS02

Tgt Ion	Resp	Lower	Upper
113	136815		
111	102.8	81.9	122.9
192	22.0	17.1	25.7

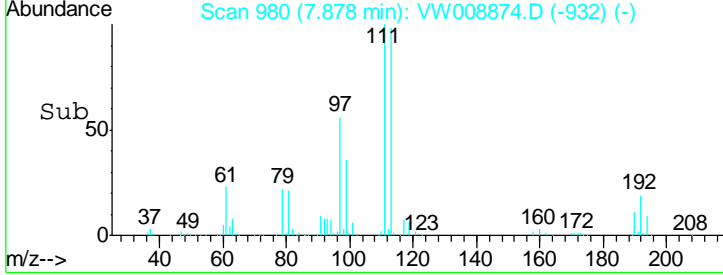
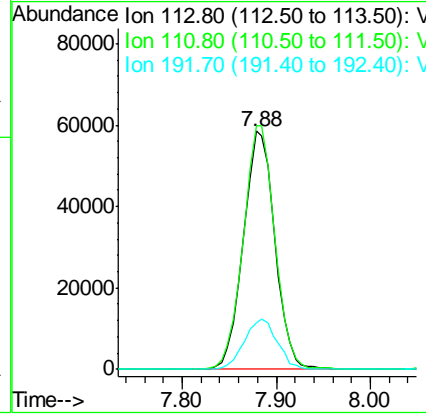
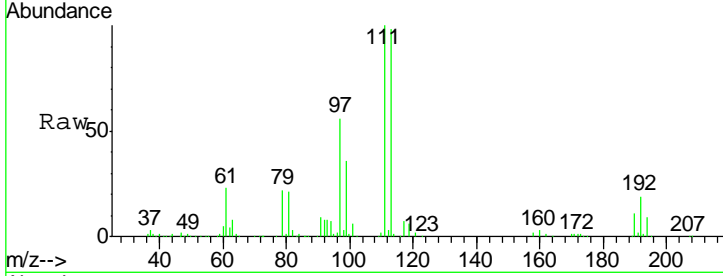

#36
 1,1-Dichloropropene
 Concen: 22.883 ug/l
 RT: 8.08 min Scan# 1013
 Delta R.T. 0.00 min
 Lab File: VW008874.D
 Acq: 28 Feb 2019 01:42

Tgt Ion	Resp	Lower	Upper
75	77563		
110	35.2	17.5	52.6
77	30.7	24.5	36.7

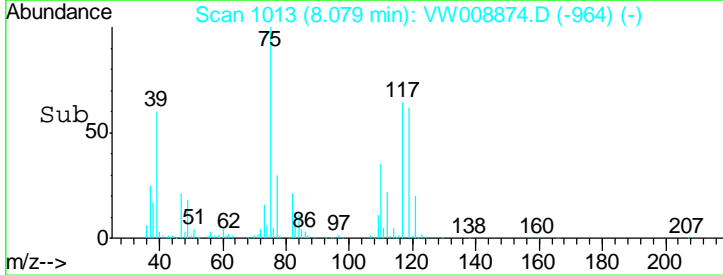
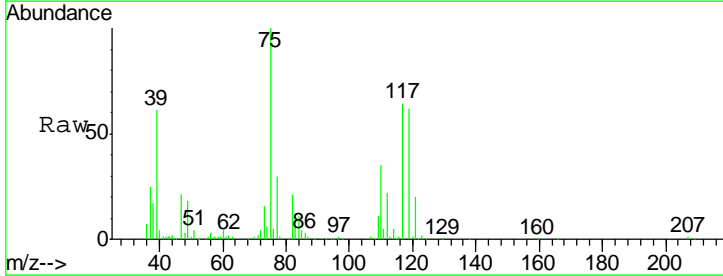
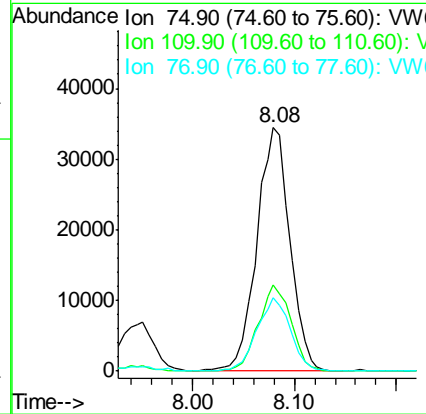
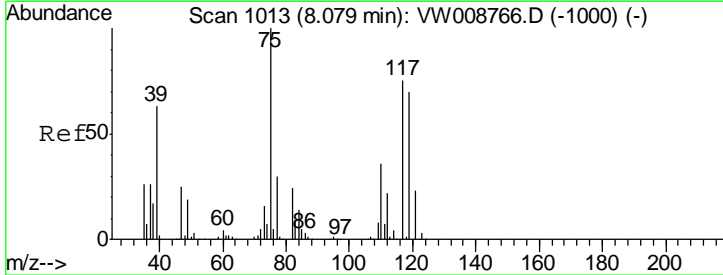

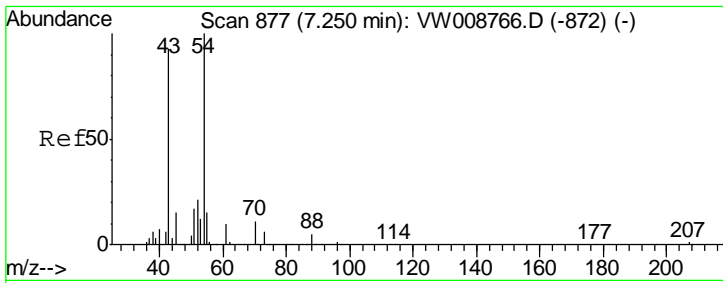

#37
 Ethyl Acetate
 Concen: 29.286 ug/l
 RT: 7.25 min Scan# 877
 Delta R.T. 0.00 min
 Lab File: VW008874.D
 Acq: 28 Feb 2019 01:42

Instrument :
 MSVOA_W
 ClientSampled :
 VW0227SBS02

Tgt Ion	Resp	Lower	Upper
43	46160		
61	13.4	9.8	14.8
70	10.8	8.4	12.6

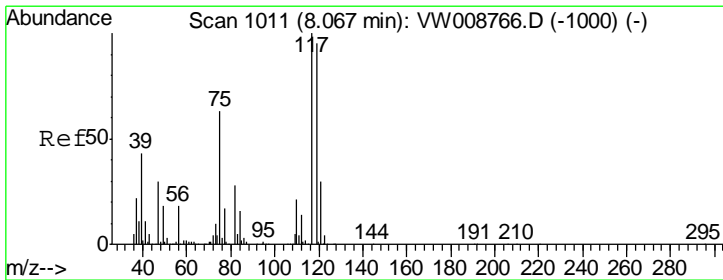
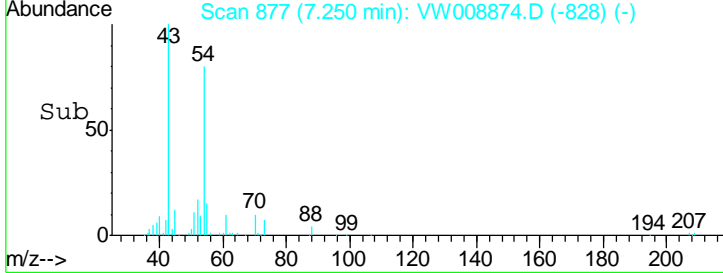
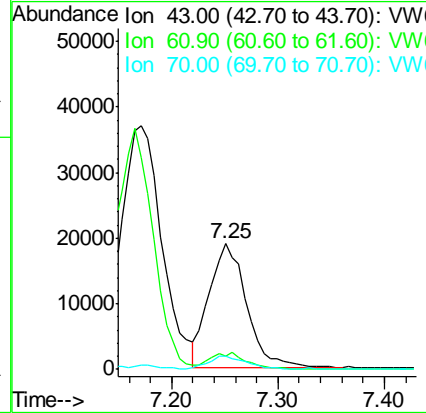
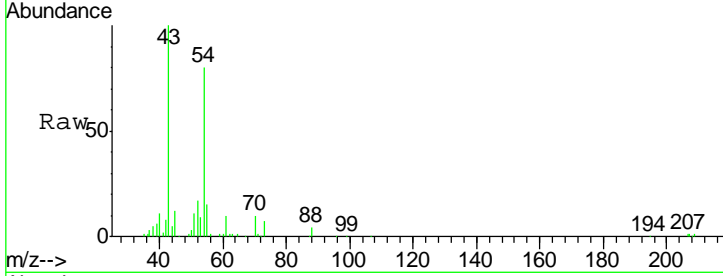

#38
 Carbon Tetrachloride
 Concen: 22.041 ug/l
 RT: 8.07 min Scan# 1011
 Delta R.T. 0.00 min
 Lab File: VW008874.D
 Acq: 28 Feb 2019 01:42

Tgt Ion	Resp	Lower	Upper
117	78788		
119	93.2	76.1	114.1
121	30.1	24.0	36.0

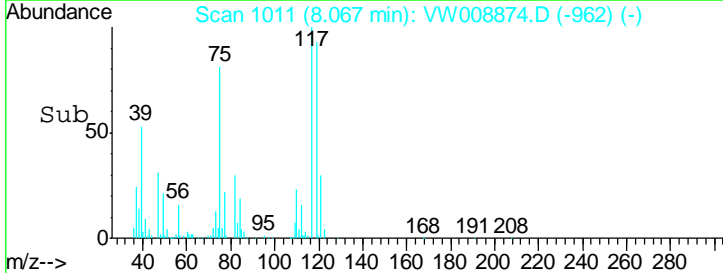
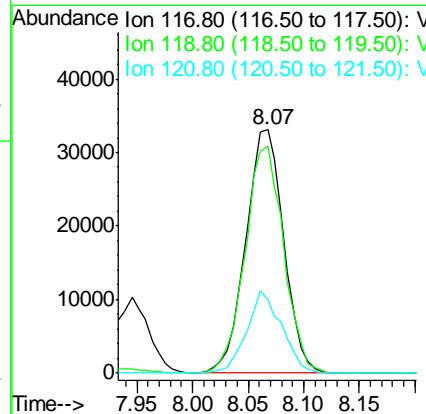
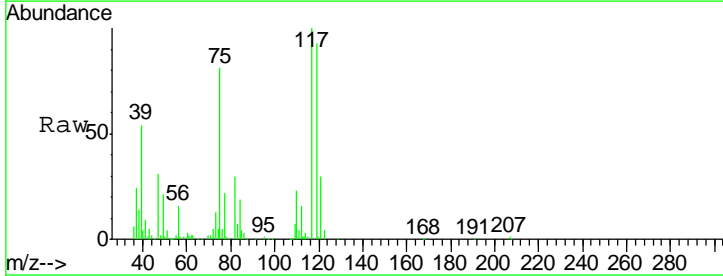

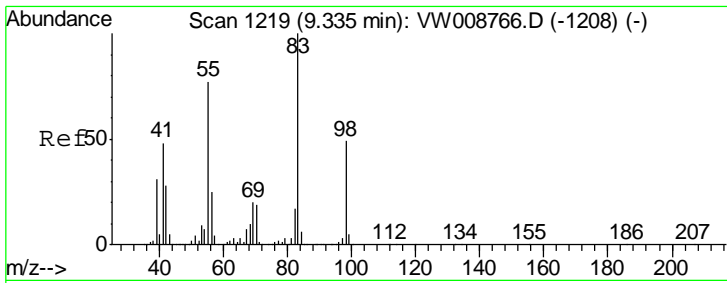

#39
 Methylcyclohexane
 Concen: 20.346 ug/l
 RT: 9.34 min Scan# 1219
 Delta R.T. 0.00 min
 Lab File: VW008874.D
 Acq: 28 Feb 2019 01:42

Instrument :
 MSVOA_W
 ClientSampled :
 VW0227SBS02

Tgt Ion	Resp	Lower	Upper
83	86018		
55	73.9	61.2	91.8
98	48.7	39.4	59.2

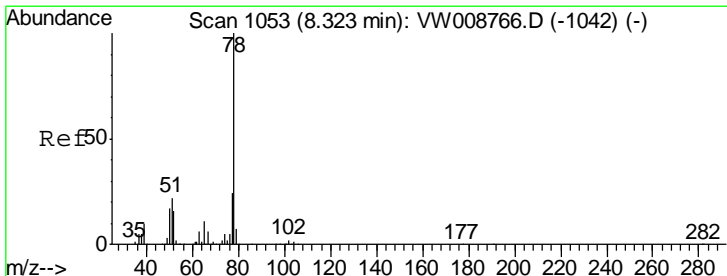
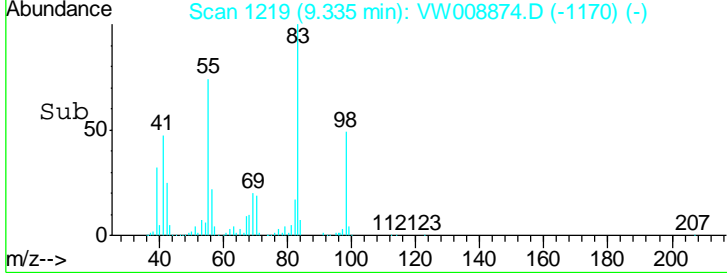
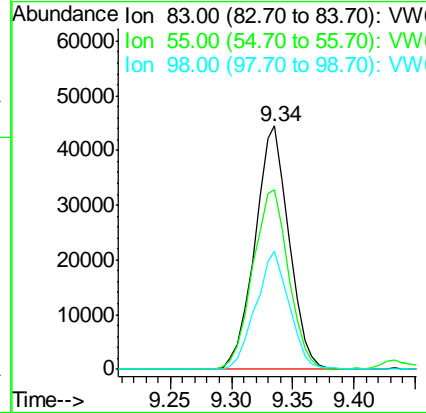
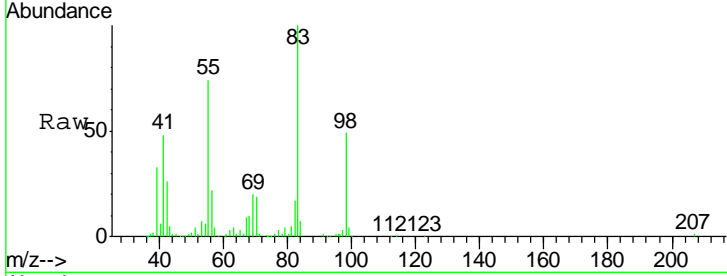

#40
 Benzene
 Concen: 24.046 ug/l
 RT: 8.32 min Scan# 1052
 Delta R.T. -0.01 min
 Lab File: VW008874.D
 Acq: 28 Feb 2019 01:42

Tgt Ion	Resp	Lower	Upper
78	222526		
77	22.9	19.3	28.9

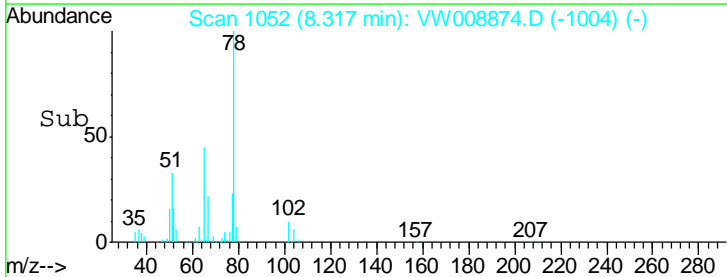
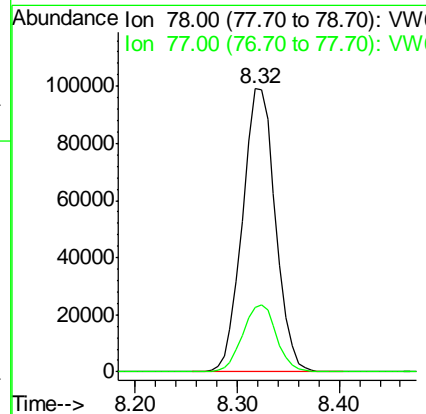
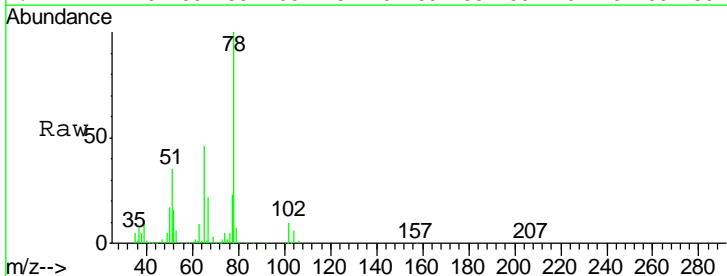

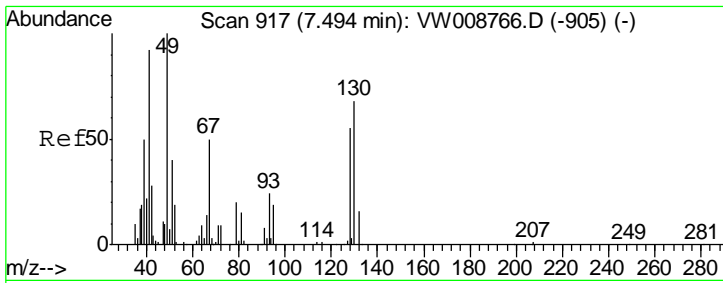

#41
 Methacrylonitrile
 Concen: 28.323 ug/l
 RT: 7.48 min Scan# 915
 Delta R.T. -0.01 min
 Lab File: VW008874.D
 Acq: 28 Feb 2019 01:42

Instrument :
 MSVOA_W
 ClientSampleId :
 VW0227SBS02

Tgt Ion	Resp	Lower	Upper
41	100		
39	50.3	52.5	78.7#
67	68.0	55.0	82.6
52	33.6	26.9	40.3

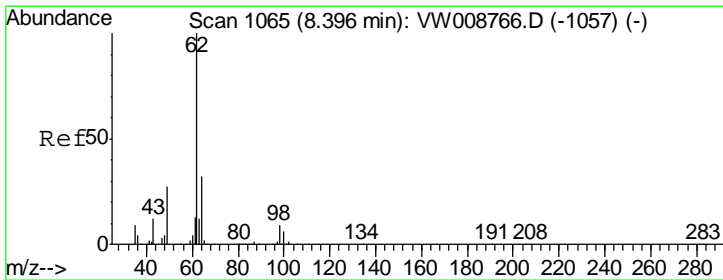
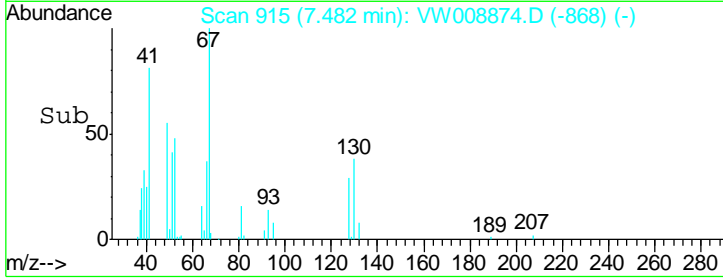
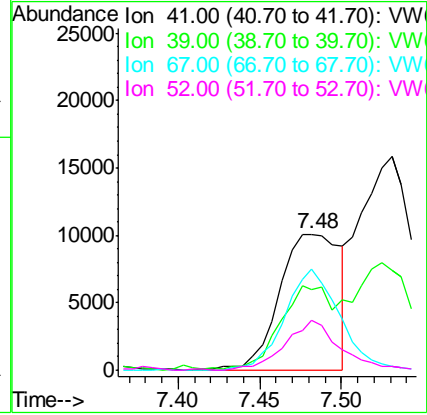
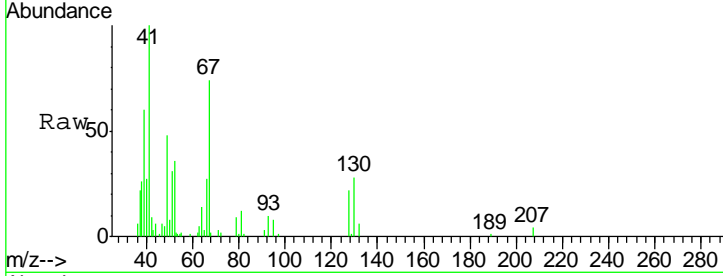

#42
 1,2-Dichloroethane
 Concen: 26.511 ug/l
 RT: 8.40 min Scan# 1065
 Delta R.T. 0.00 min
 Lab File: VW008874.D
 Acq: 28 Feb 2019 01:42

Tgt Ion	Resp	Lower	Upper
62	100		
98	9.3	0.0	18.2

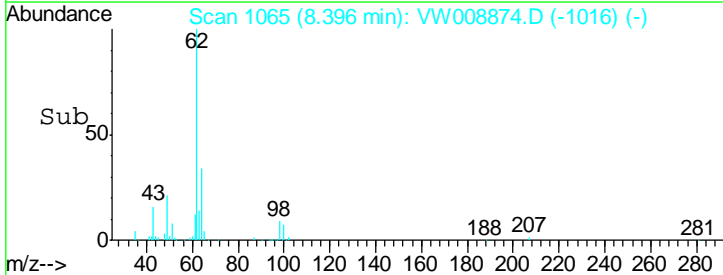
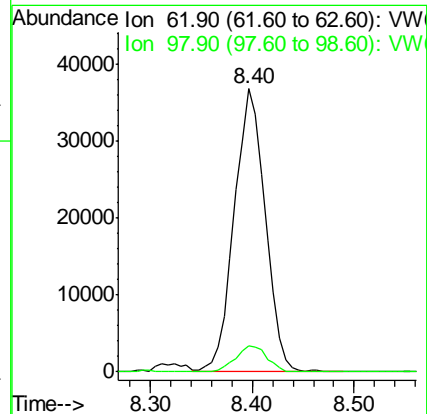
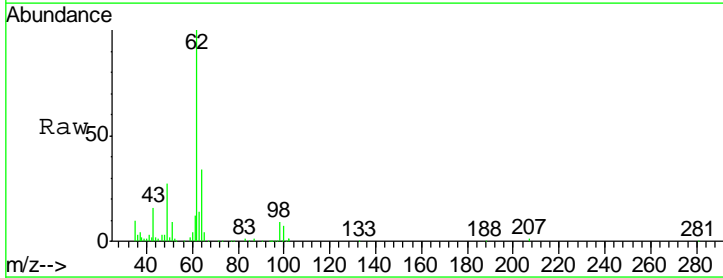

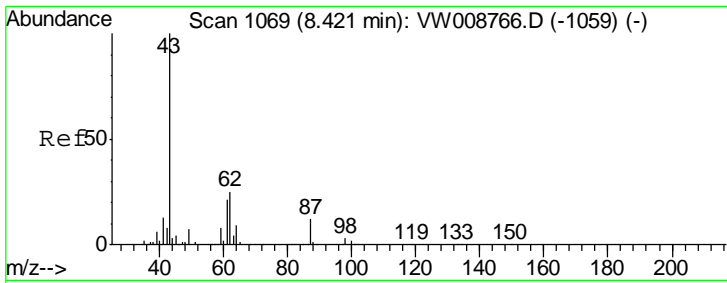

#43
 Isopropyl Acetate
 Concen: 27.741 ug/l
 RT: 8.42 min Scan# 1069
 Delta R.T. 0.00 min
 Lab File: VW008874.D
 Acq: 28 Feb 2019 01:42

Instrument : MSVOA_W
 ClientSampled : VW0227SBS02

Tgt Ion	Resp	Lower	Upper
43	100		
61	26.7	23.2	34.8
87	12.8	9.9	14.9

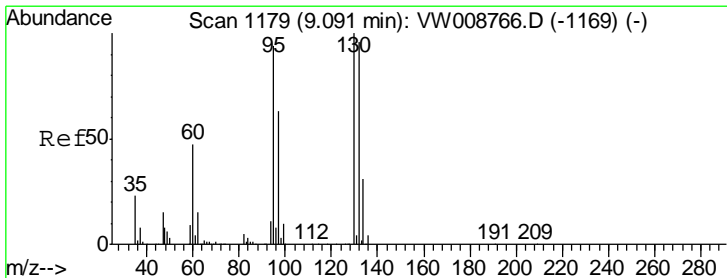
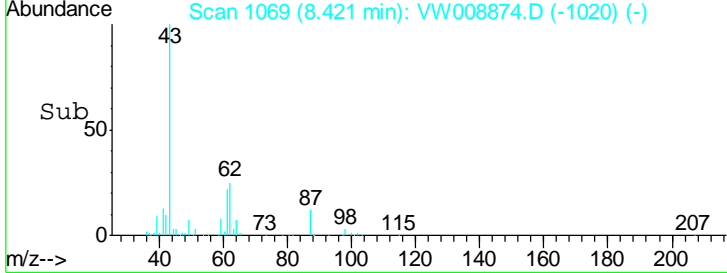
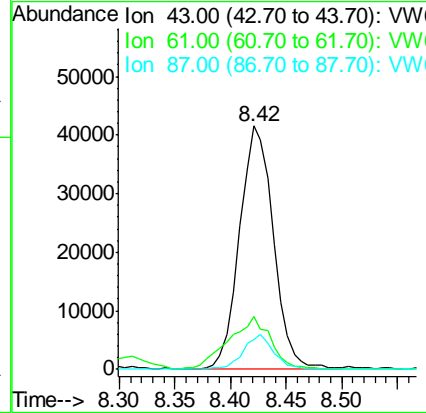
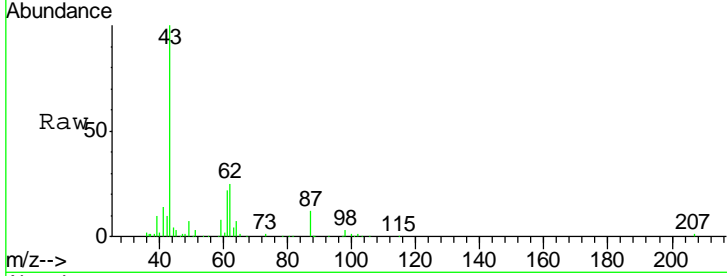

#44
 Trichloroethene
 Concen: 23.597 ug/l
 RT: 9.09 min Scan# 1179
 Delta R.T. 0.00 min
 Lab File: VW008874.D
 Acq: 28 Feb 2019 01:42

Tgt Ion	Resp	Lower	Upper
130	100		
95	94.9	0.0	188.6

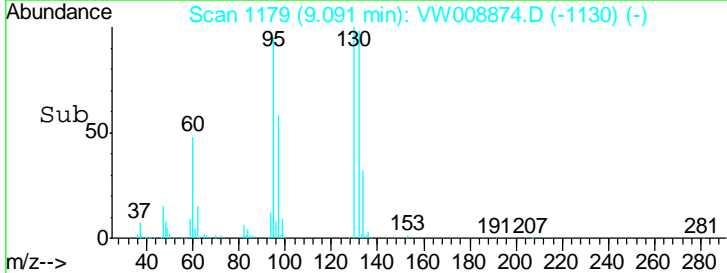
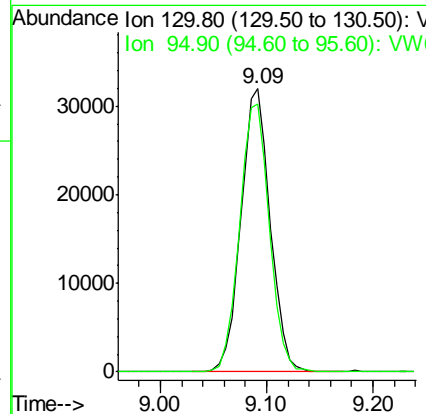
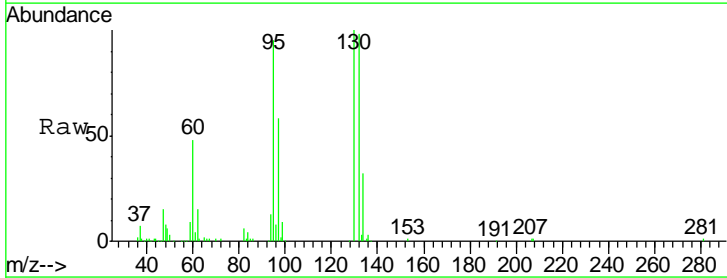

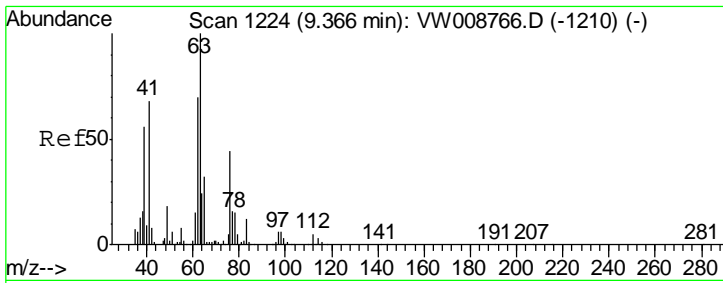

#45
 1,2-Dichloropropane
 Concen: 25.851 ug/l
 RT: 9.37 min Scan# 1224
 Delta R.T. 0.00 min
 Lab File: VW008874.D
 Acq: 28 Feb 2019 01:42

Instrument :
 MSVOA_W
 ClientSampled :
 VW0227SBS02

Tgt Ion: 63 Resp: 59118

Ion	Ratio	Lower	Upper
63	100		
65	29.3	25.5	38.3

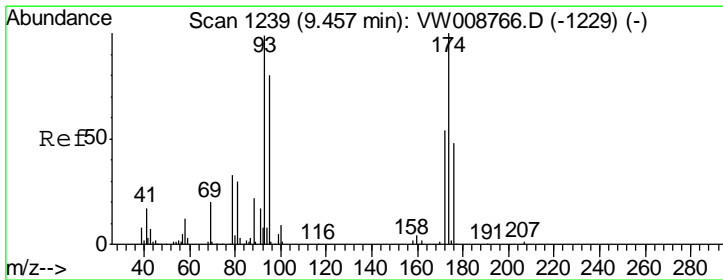
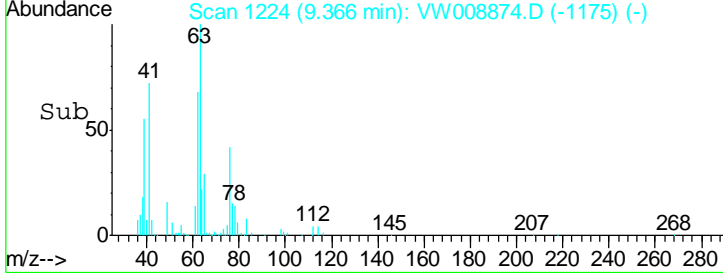
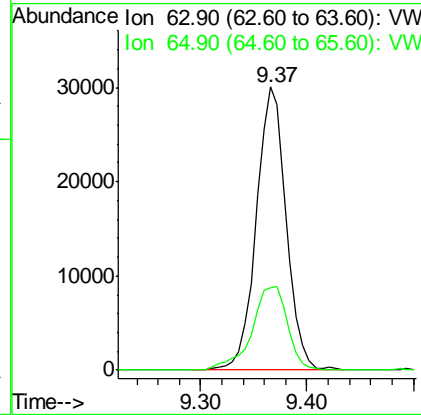
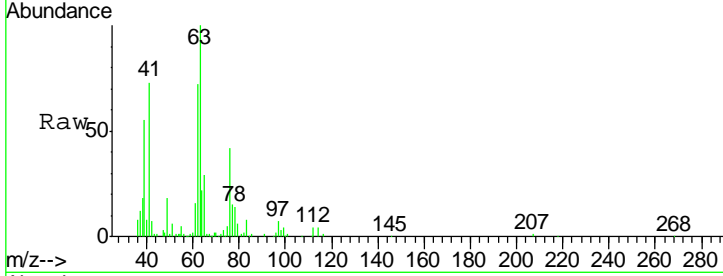

#46
 Dibromomethane
 Concen: 25.912 ug/l
 RT: 9.46 min Scan# 1239
 Delta R.T. 0.00 min
 Lab File: VW008874.D
 Acq: 28 Feb 2019 01:42

Tgt Ion: 93 Resp: 32961

Ion	Ratio	Lower	Upper
93	100		
95	84.8	67.7	101.5
174	115.4	86.7	130.1

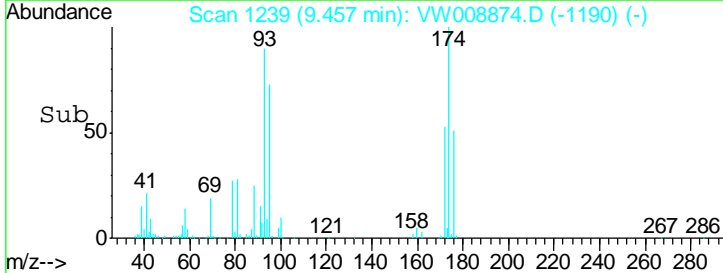
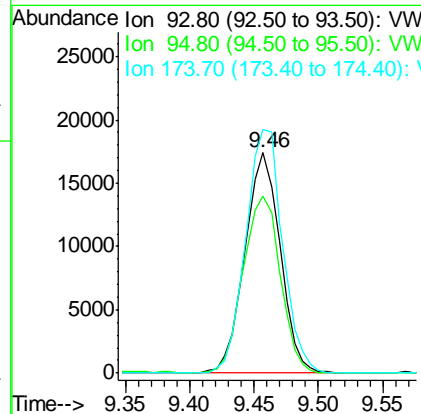
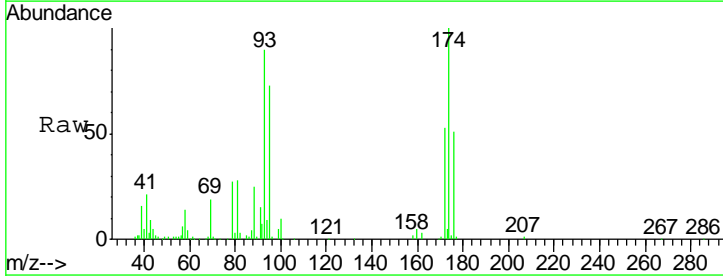

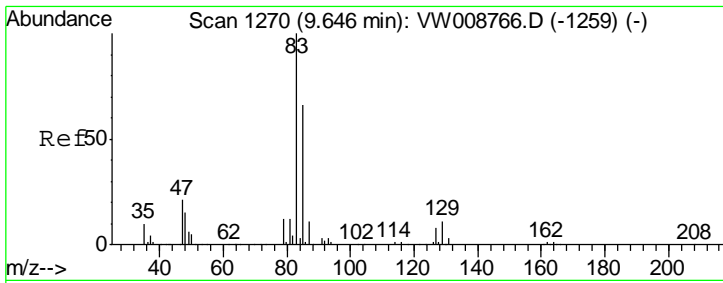

#47
 Bromodichloromethane
 Concen: 25.975 ug/l
 RT: 9.64 min Scan# 1269
 Delta R.T. -0.01 min
 Lab File: VW008874.D
 Acq: 28 Feb 2019 01:42

Instrument :
 MSVOA_W
Client Sampled :
 VW0227SBS02

Tgt Ion	Resp	Lower	Upper
83	100		
85	59.5	52.5	78.7
127	8.0	6.7	10.1

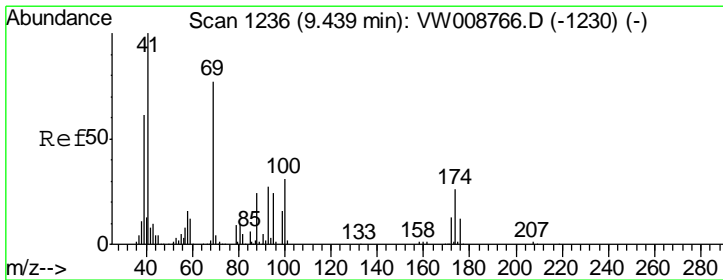
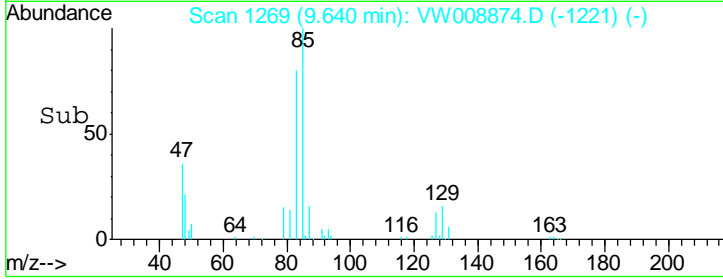
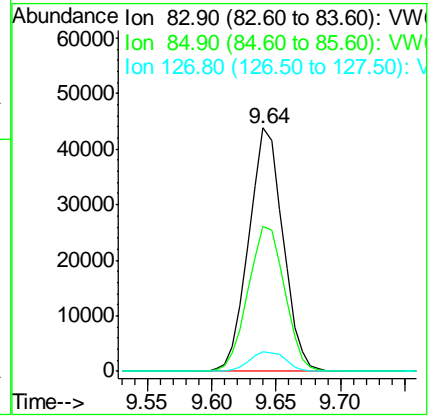
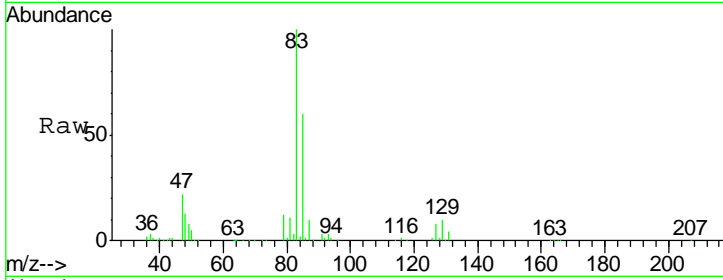

#48
 Methyl methacrylate
 Concen: 25.169 ug/l
 RT: 9.43 min Scan# 1235
 Delta R.T. -0.01 min
 Lab File: VW008874.D
 Acq: 28 Feb 2019 01:42

Tgt Ion	Resp	Lower	Upper
41	100		
69	84.8	63.6	95.4
39	70.1	52.1	78.1

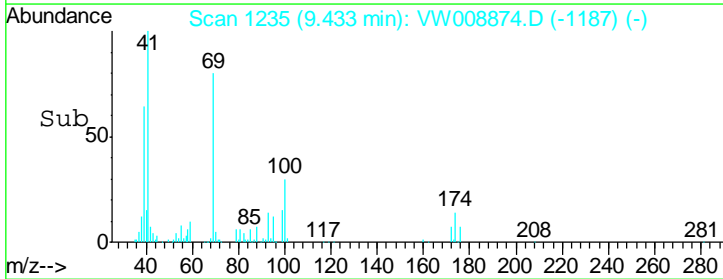
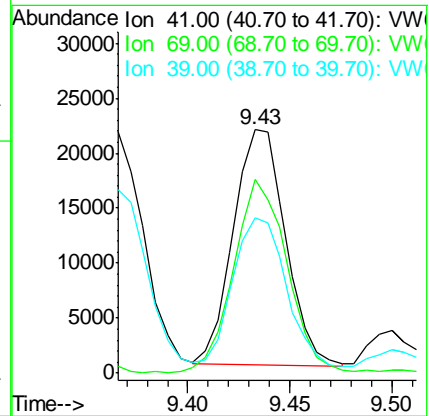
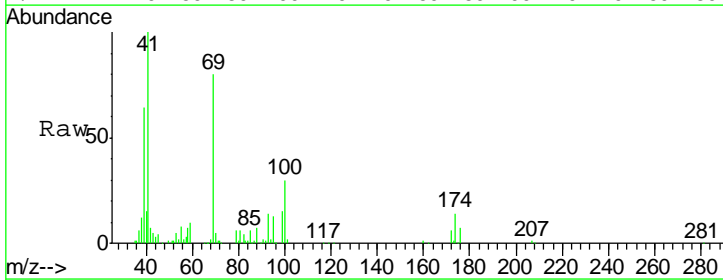

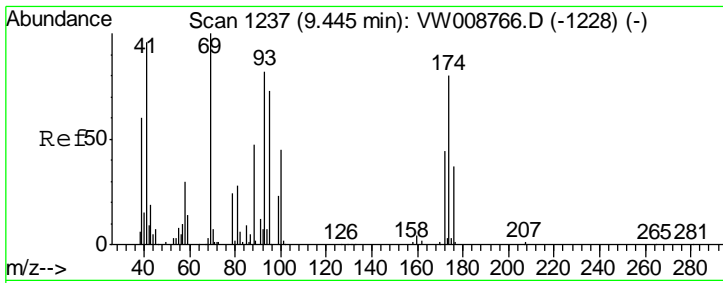

#49
 1,4-Dioxane
 Concen: 495.319 ug/l
 RT: 9.46 min Scan# 1239
 Delta R.T. 0.01 min
 Lab File: VW008874.D
 Acq: 28 Feb 2019 01:42

Instrument :
 MSVOA_W
ClientSampled :
 VW0227SBS02

Tgt Ion	Resp	Lower	Upper
88	10090		
88	100		
43	37.4	29.0	43.4
58	72.9	52.0	78.0

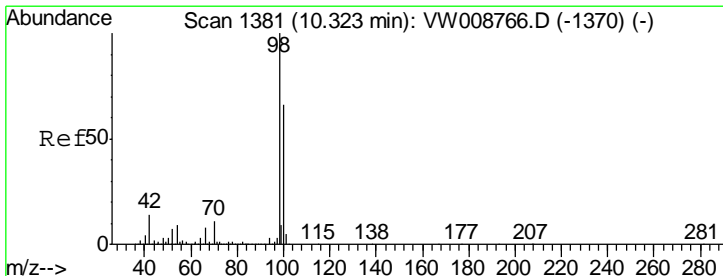
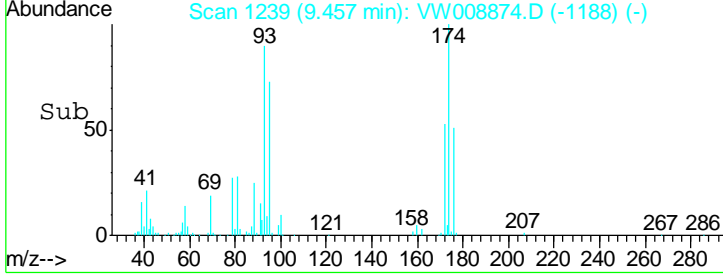
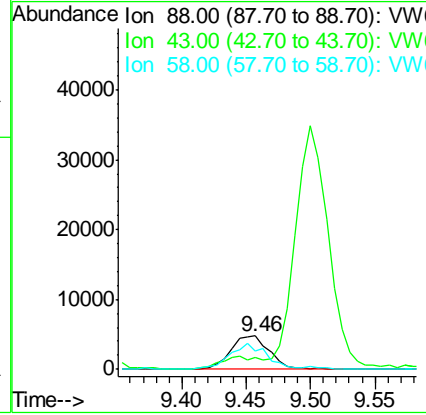
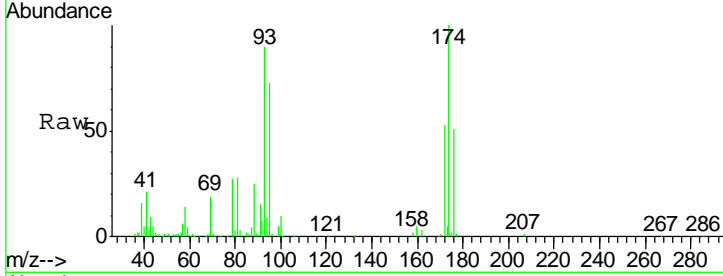

#50
 Toluene-d8
 Concen: 60.207 ug/l
 RT: 10.32 min Scan# 1381
 Delta R.T. 0.00 min
 Lab File: VW008874.D
 Acq: 28 Feb 2019 01:42

Tgt Ion	Resp	Lower	Upper
98	485894		
98	100		
100	64.8	52.4	78.6

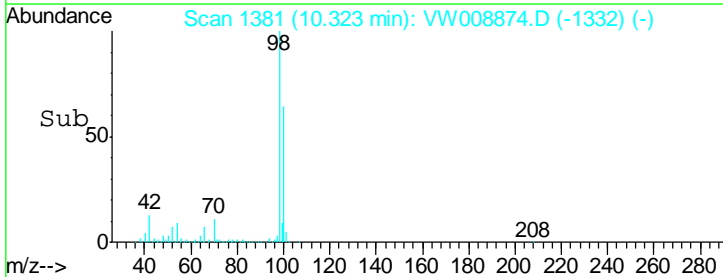
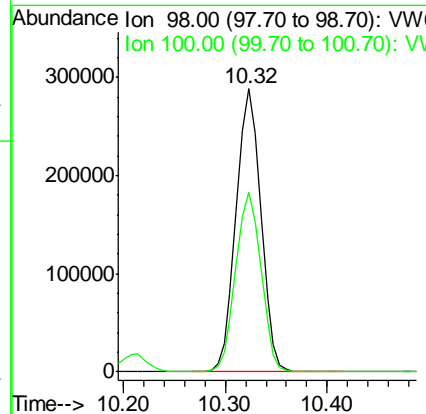
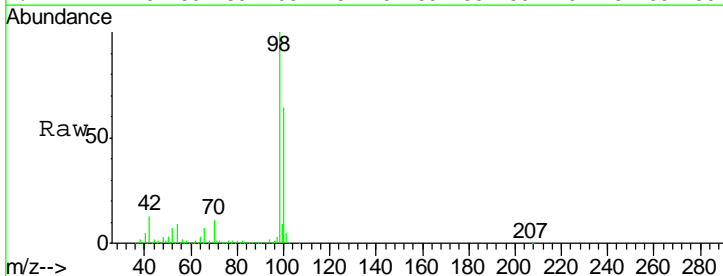

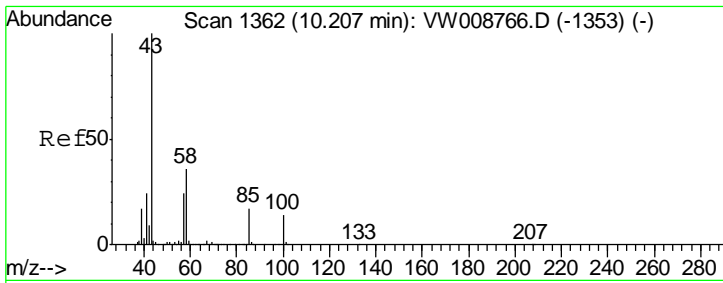

#51
 4-Methyl-2-Pentanone
 Concen: 135.719 ug/l
 RT: 10.21 min Scan# 1362
 Delta R.T. 0.00 min
 Lab File: VW008874.D
 Acq: 28 Feb 2019 01:42

Instrument :
 MSVOA_W
 ClientSampled :
 VW0227SBS02

Tgt Ion	Resp	Lower	Upper
43	100		
58	37.2	29.1	43.7

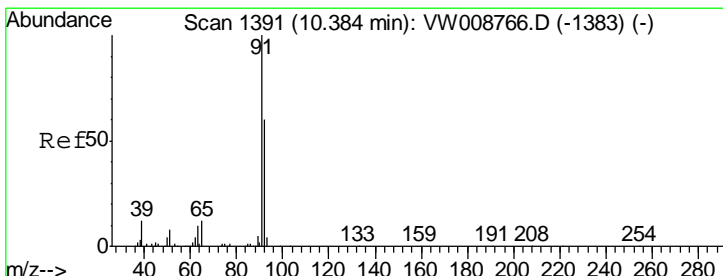
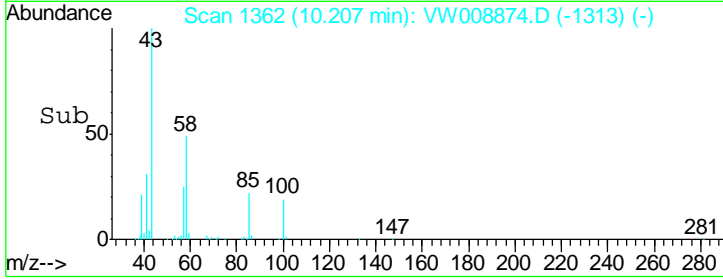
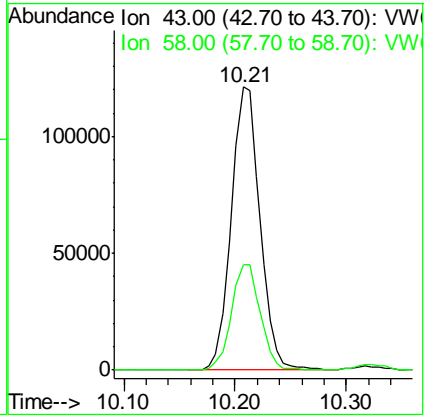
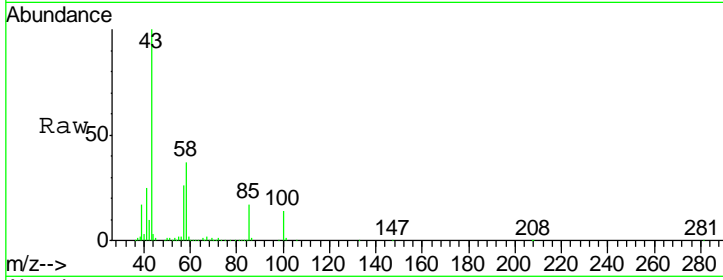

#52
 Toluene
 Concen: 22.546 ug/l
 RT: 10.38 min Scan# 1391
 Delta R.T. 0.00 min
 Lab File: VW008874.D
 Acq: 28 Feb 2019 01:42

Tgt Ion	Resp	Lower	Upper
92	100		
91	171.7	136.9	205.3

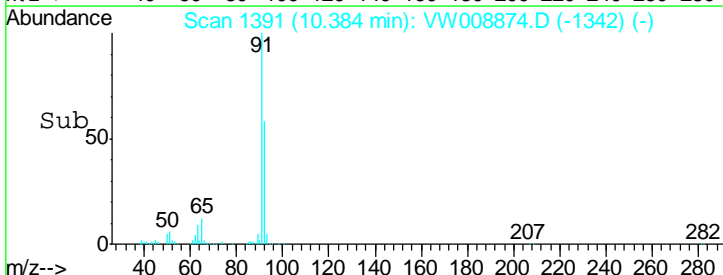
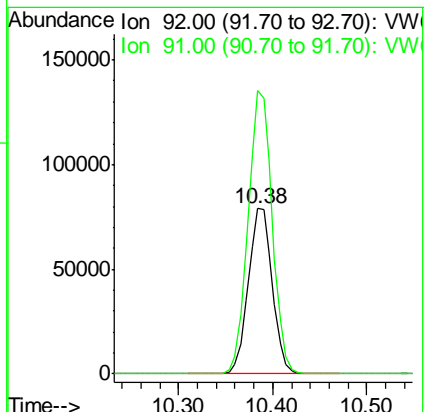
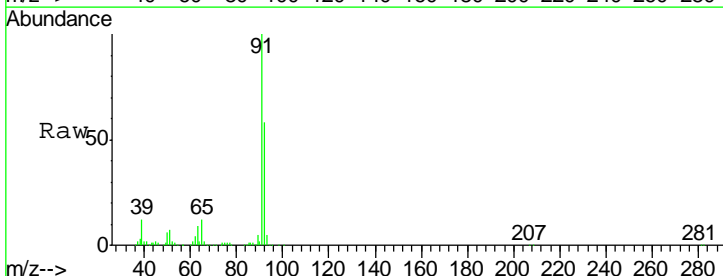

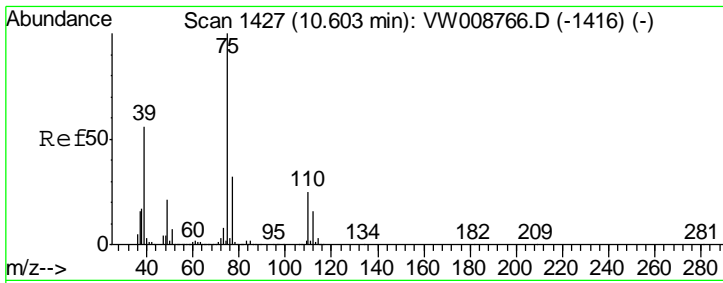

#53
 t-1,3-Dichloropropene
 Concen: 24.417 ug/l
 RT: 10.60 min Scan# 1427
 Delta R.T. 0.00 min
 Lab File: VW008874.D
 Acq: 28 Feb 2019 01:42

Instrument : MSVOA_W
 ClientSampleId : VW0227SBS02

Tgt Ion	Resp	Lower	Upper
75	100		
77	31.3	26.1	39.1

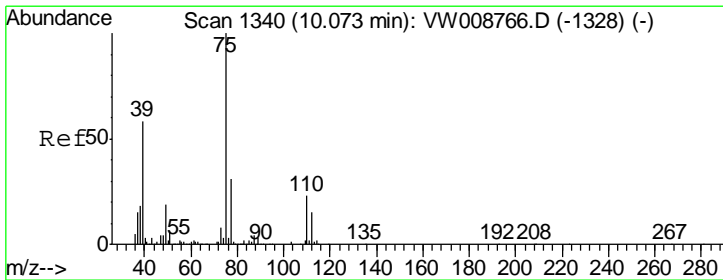
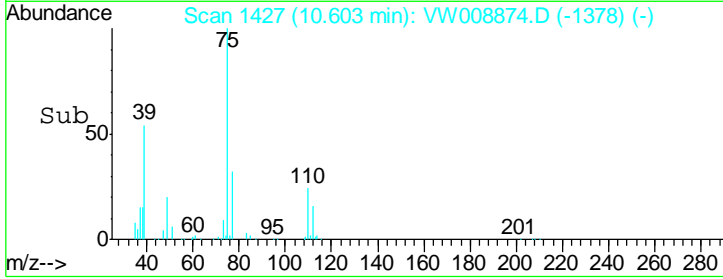
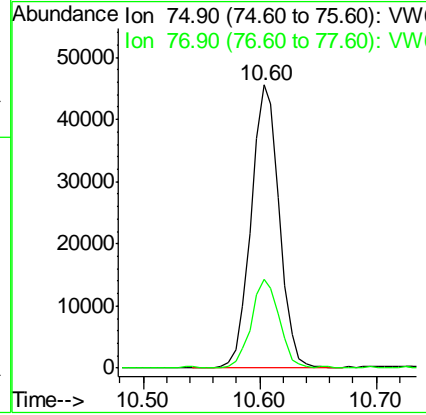
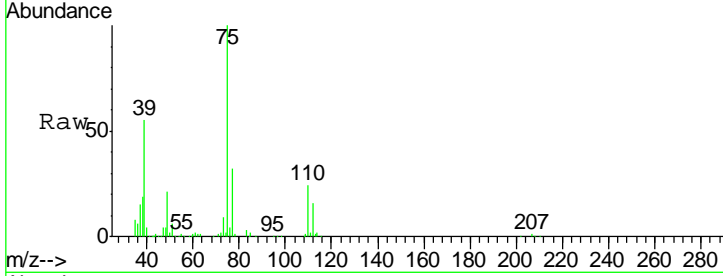

#54
 cis-1,3-Dichloropropene
 Concen: 24.729 ug/l
 RT: 10.07 min Scan# 1340
 Delta R.T. 0.00 min
 Lab File: VW008874.D
 Acq: 28 Feb 2019 01:42

Tgt Ion	Resp	Lower	Upper
75	100		
77	29.9	25.0	37.4
39	56.6	46.6	70.0

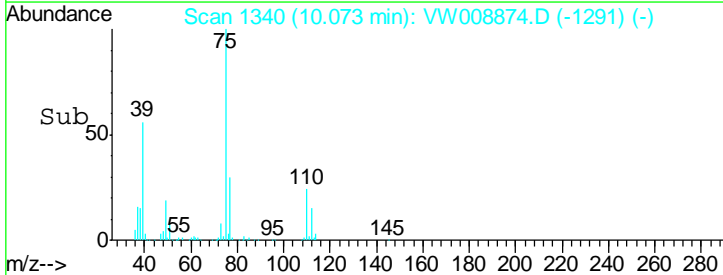
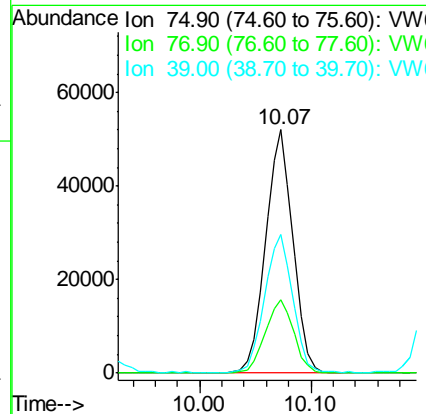
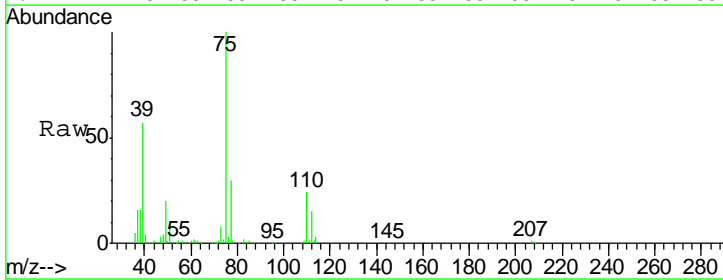

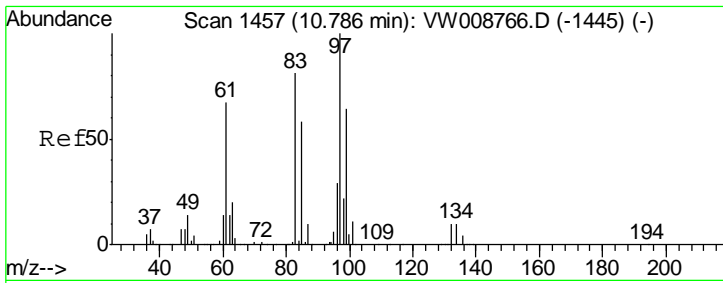

#55
 1,1,2-Trichloroethane
 Concen: 27.969 ug/l
 RT: 10.79 min Scan# 1457
 Delta R.T. 0.00 min
 Lab File: VW008874.D
 Acq: 28 Feb 2019 01:42

Instrument :
 MSVOA_W
 ClientSampleId :
 VW0227SBS02

Tgt Ion	Resp	Lower	Upper
97	100		
83	83.6	65.0	97.6
85	54.3	46.0	69.0
99	64.9	51.1	76.7

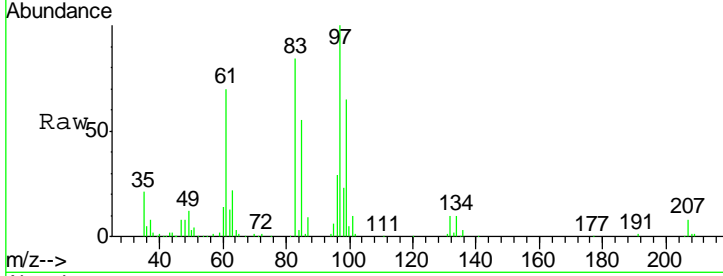

Abundance Ion 96.90 (96.60 to 97.60): VW
 Ion 82.90 (82.60 to 83.60): VW
 Ion 84.90 (84.60 to 85.60): VW
 Ion 98.90 (98.60 to 99.60): VW

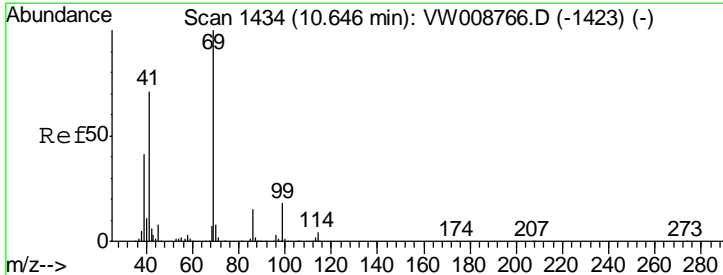
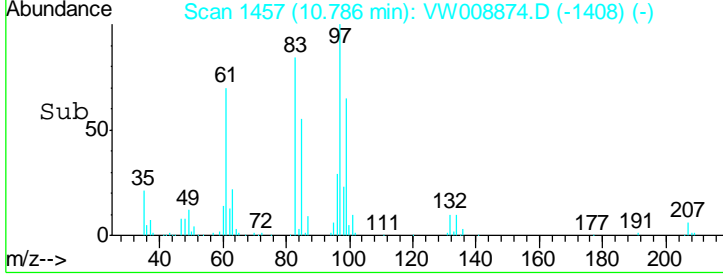
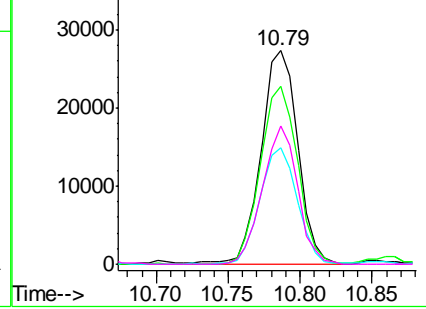

#56
 Ethyl methacrylate
 Concen: 25.237 ug/l
 RT: 10.65 min Scan# 1434
 Delta R.T. 0.00 min
 Lab File: VW008874.D
 Acq: 28 Feb 2019 01:42

Tgt Ion	Resp	Lower	Upper
69	100		
41	71.5	57.4	86.0
39	44.5	34.8	52.2

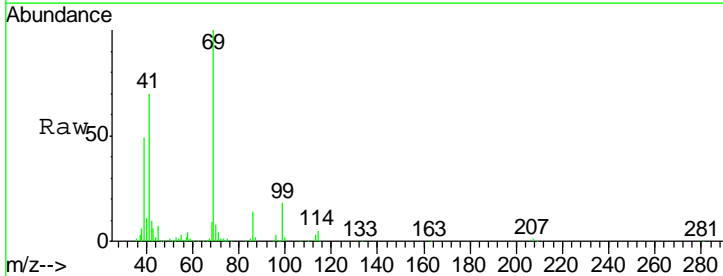

Abundance Ion 69.00 (68.70 to 69.70): VW
 Ion 41.00 (40.70 to 41.70): VW
 Ion 39.00 (38.70 to 39.70): VW

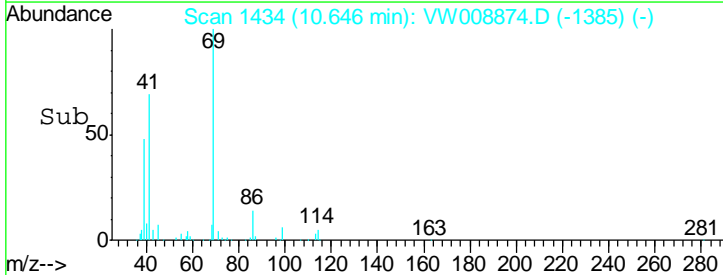
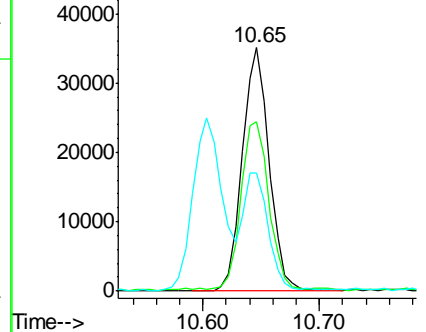

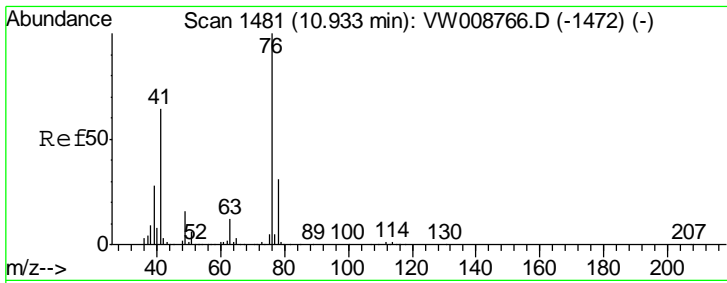

#57
 1,3-Dichloropropane
 Concen: 26.926 ug/l
 RT: 10.93 min Scan# 1481
 Delta R.T. 0.00 min
 Lab File: VW008874.D
 Acq: 28 Feb 2019 01:42

Instrument :
 MSVOA_W
 ClientSampled :
 VW0227SBS02

Tgt Ion: 76 Resp: 82012
 Ion Ratio Lower Upper
 76 100
 78 32.0 25.8 38.8

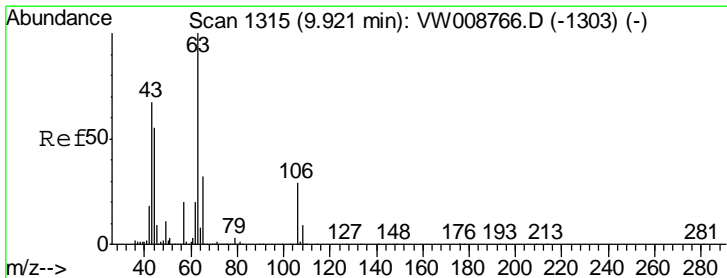
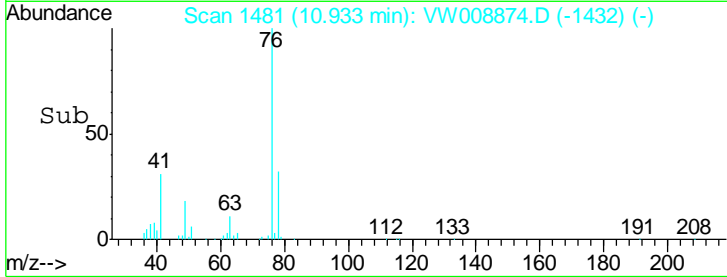
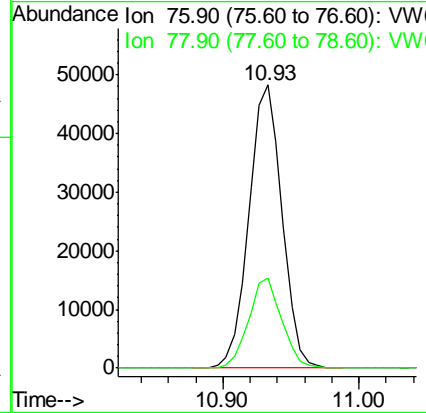
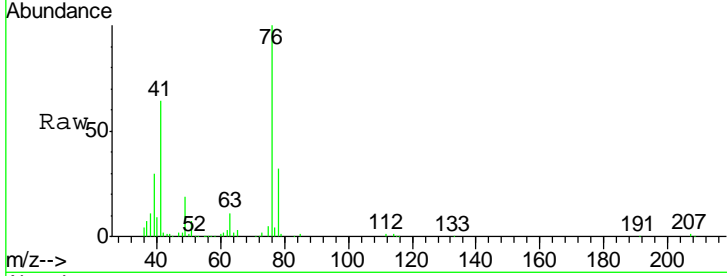

#58
 2-Chloroethyl Vinyl ether
 Concen: 145.213 ug/l
 RT: 9.92 min Scan# 1315
 Delta R.T. 0.00 min
 Lab File: VW008874.D
 Acq: 28 Feb 2019 01:42

Tgt Ion: 63 Resp: 163690
 Ion Ratio Lower Upper
 63 100
 106 30.1 24.0 36.0

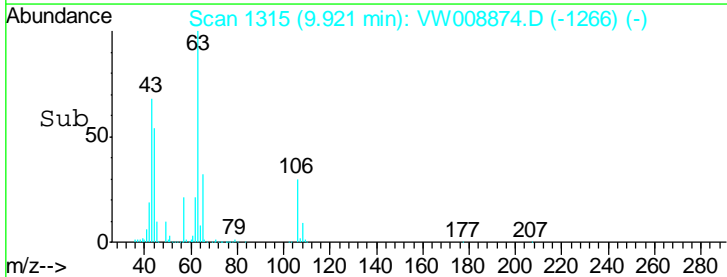
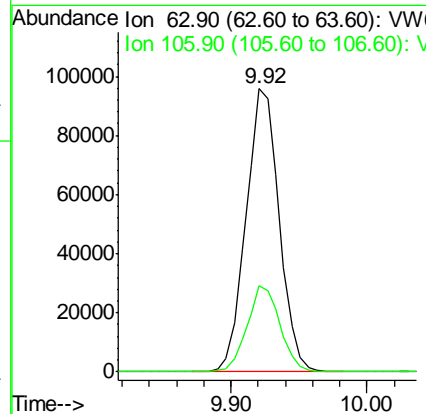
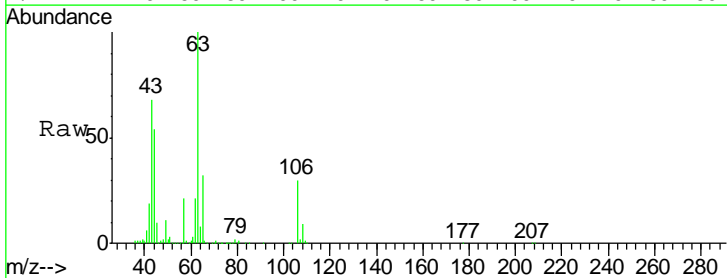

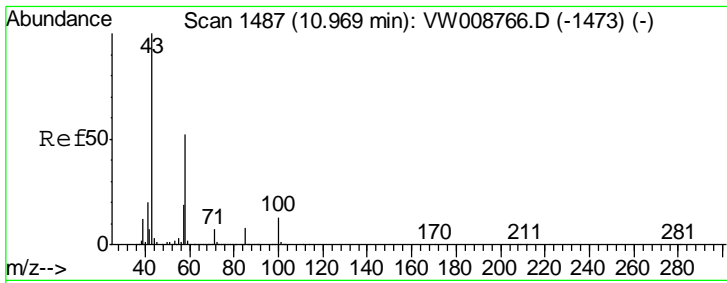

#59
 2-Hexanone
 Concen: 127.388 ug/l
 RT: 10.97 min Scan# 1487
 Delta R.T. 0.00 min
 Lab File: VW008874.D
 Acq: 28 Feb 2019 01:42

Instrument :
 MSVOA_W
 ClientSampled :
 VW0227SBS02

Tgt Ion: 43 Resp: 144825
 Ion Ratio Lower Upper
 43 100
 58 49.6 25.3 75.8

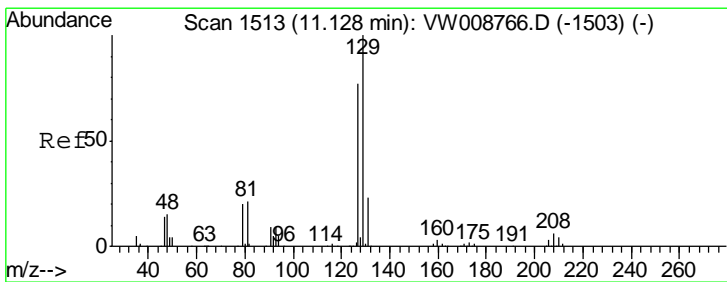
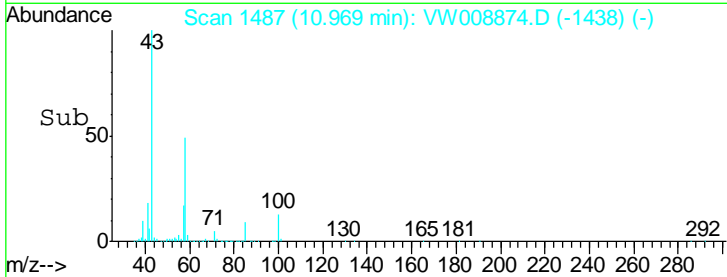
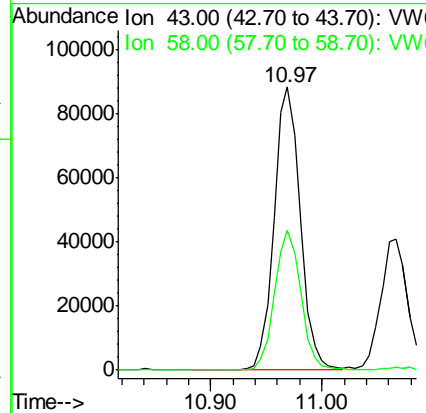
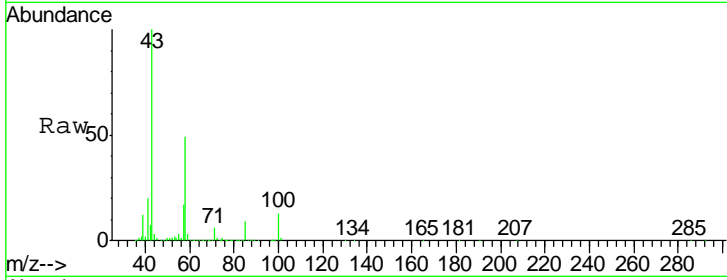

#60
 Dibromochloromethane
 Concen: 25.771 ug/l
 RT: 11.13 min Scan# 1513
 Delta R.T. 0.00 min
 Lab File: VW008874.D
 Acq: 28 Feb 2019 01:42

Tgt Ion: 129 Resp: 54227
 Ion Ratio Lower Upper
 129 100
 127 78.4 39.0 116.9

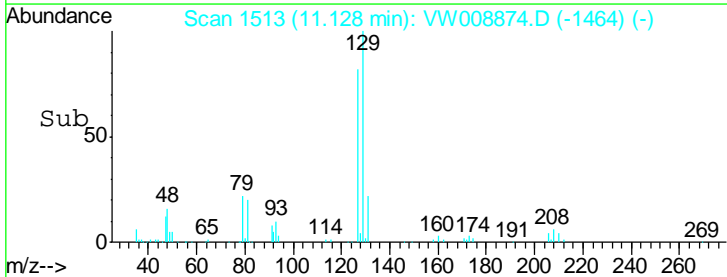
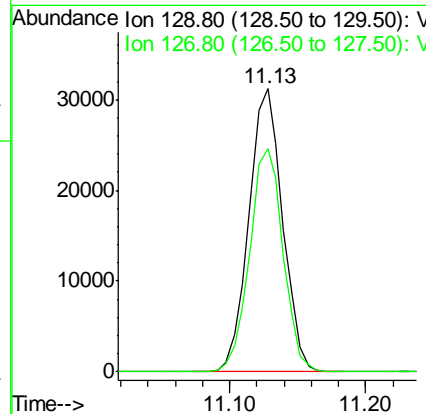
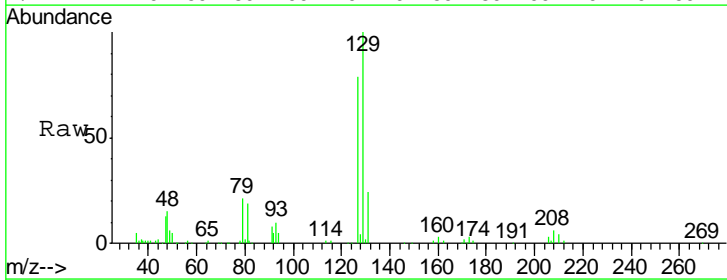

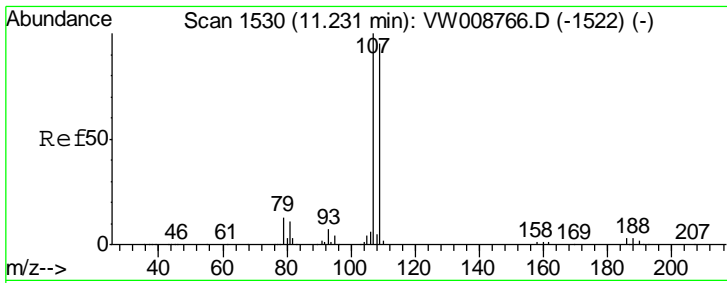

#61
 1,2-Dibromoethane
 Concen: 26.242 ug/l
 RT: 11.24 min Scan# 1531
 Delta R.T. 0.01 min
 Lab File: VW008874.D
 Acq: 28 Feb 2019 01:42

Instrument :
 MSVOA_W
 ClientSampled :
 VW0227SBS02

Tgt Ion: 107 Resp: 44810
 Ion Ratio Lower Upper
 107 100
 109 100.0 75.6 113.4

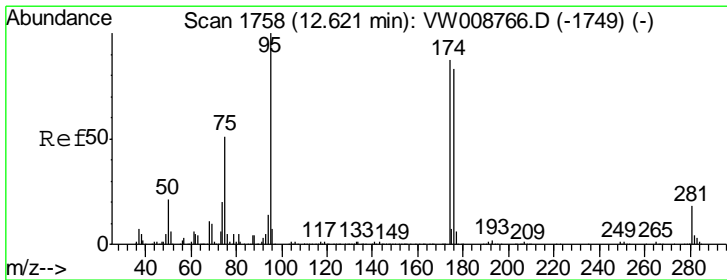
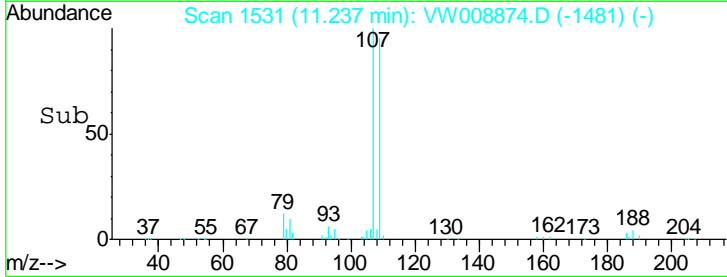
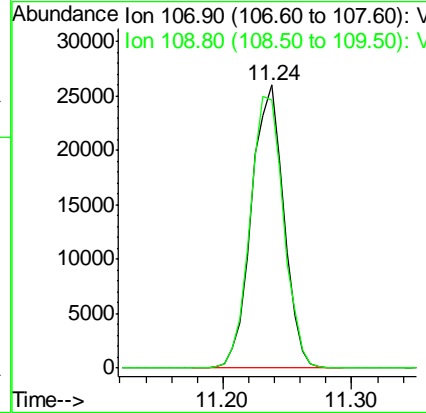
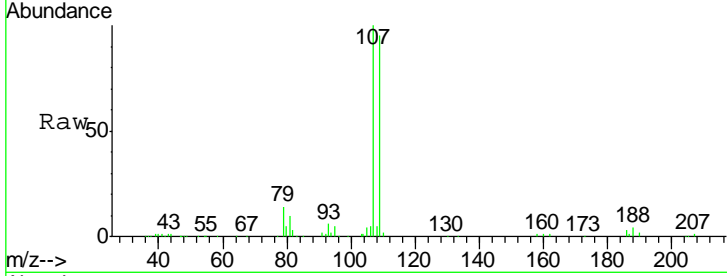

#62
 4-Bromofluorobenzene
 Concen: 60.369 ug/l
 RT: 12.62 min Scan# 1758
 Delta R.T. 0.00 min
 Lab File: VW008874.D
 Acq: 28 Feb 2019 01:42

Tgt Ion: 95 Resp: 190761
 Ion Ratio Lower Upper
 95 100
 174 85.2 0.0 169.2
 176 83.1 0.0 163.6

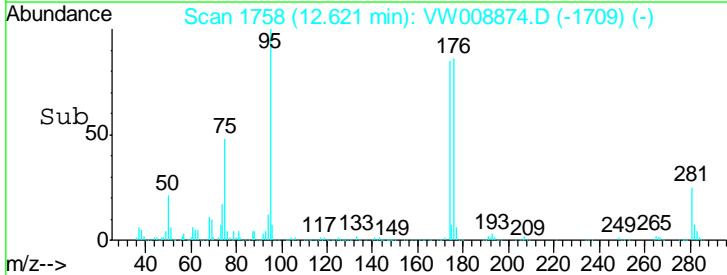
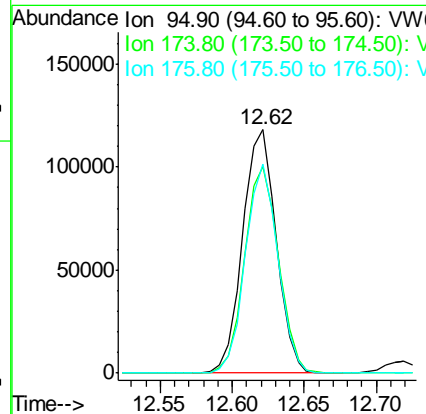
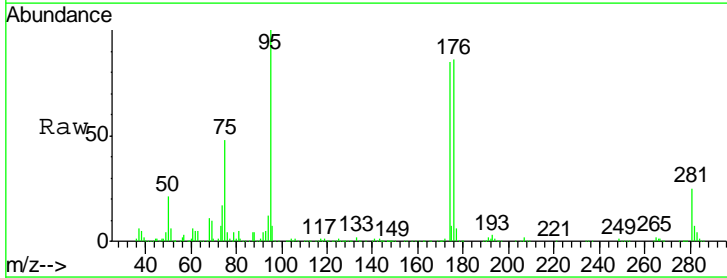

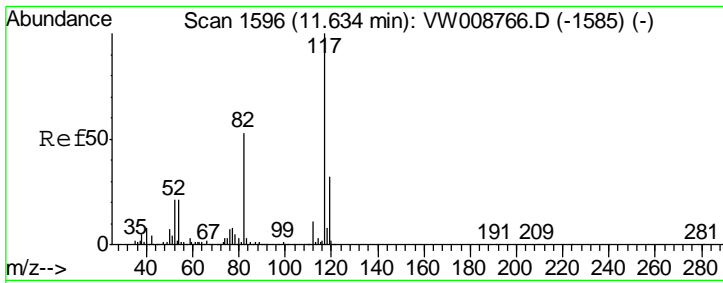

#63
 Chlorobenzene-d5
 Concen: 50.000 ug/l
 RT: 11.63 min Scan# 1596
 Delta R.T. 0.00 min
 Lab File: VW008874.D
 Acq: 28 Feb 2019 01:42

Instrument : MSVOA_W
 ClientSampleId : VW0227SBS02

Tgt Ion	Resp	Lower	Upper
117	331828		
82	54.9	42.2	63.4
119	31.7	25.9	38.9

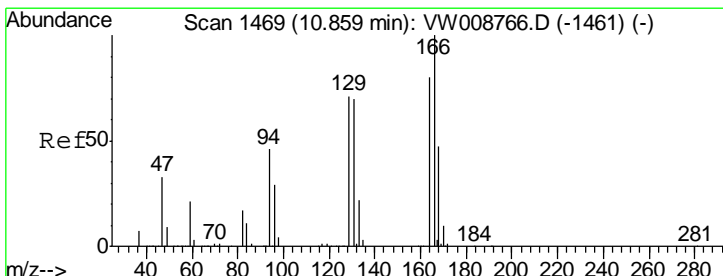
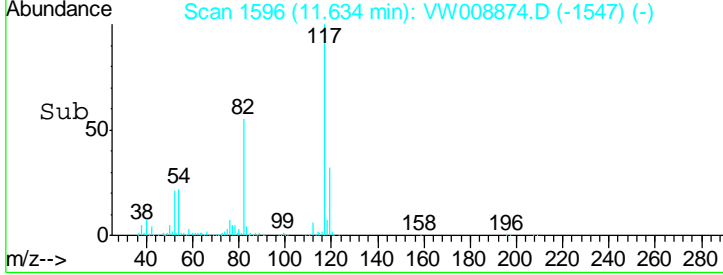
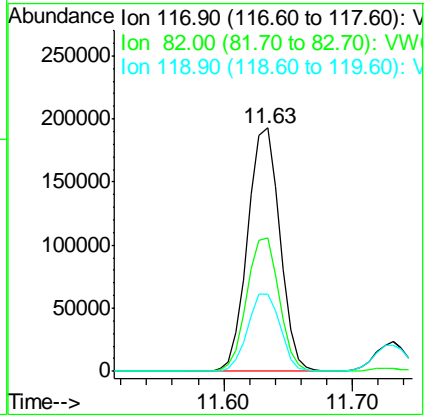
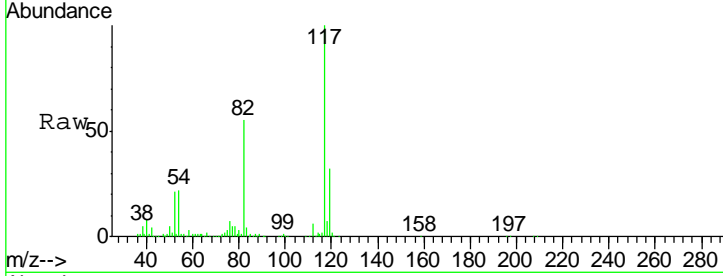

#64
 Tetrachloroethene
 Concen: 25.666 ug/l
 RT: 10.86 min Scan# 1469
 Delta R.T. 0.00 min
 Lab File: VW008874.D
 Acq: 28 Feb 2019 01:42

Tgt Ion	Resp	Lower	Upper
164	60964		
166	127.0	99.5	149.3
129	98.1	71.1	106.7
131	91.9	69.8	104.8

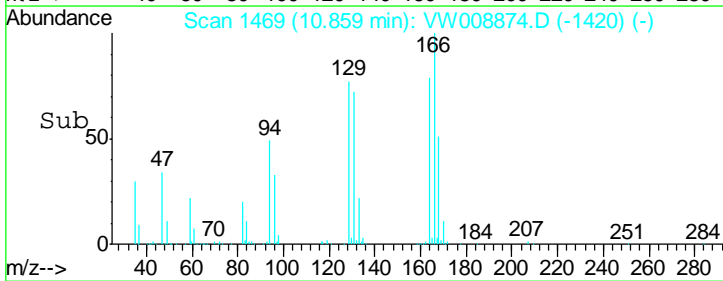
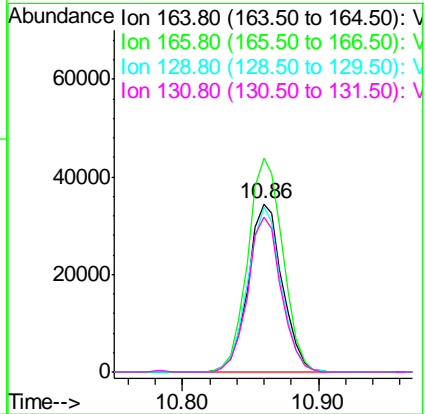
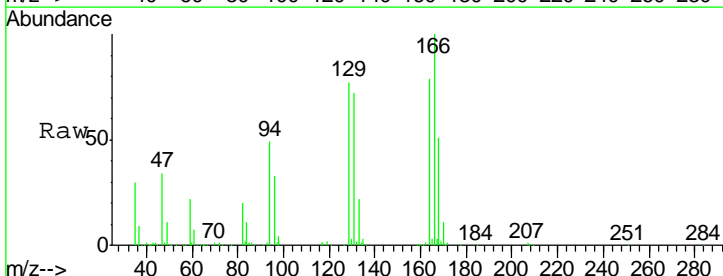

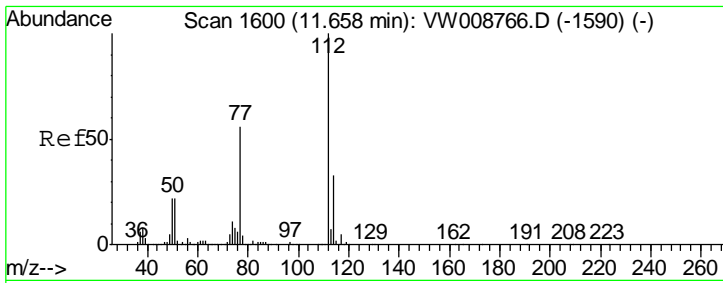

#65
 Chlorobenzene
 Concen: 23.306 ug/l
 RT: 11.66 min Scan# 1600
 Delta R.T. 0.00 min
 Lab File: VW008874.D
 Acq: 28 Feb 2019 01:42

Instrument : MSVOA_W
 ClientSampled : VW0227SBS02

Tgt Ion	Resp	Lower	Upper
112	162616		
114	31.7	26.6	40.0

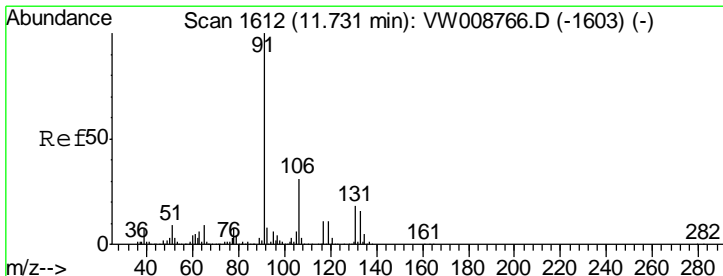
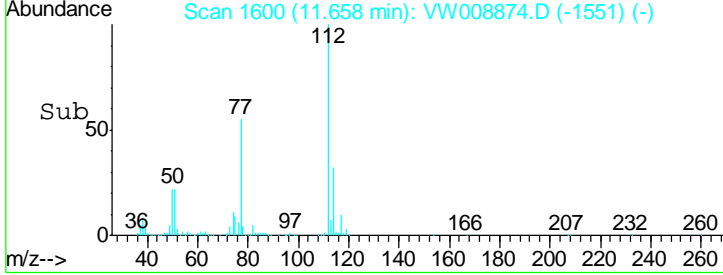
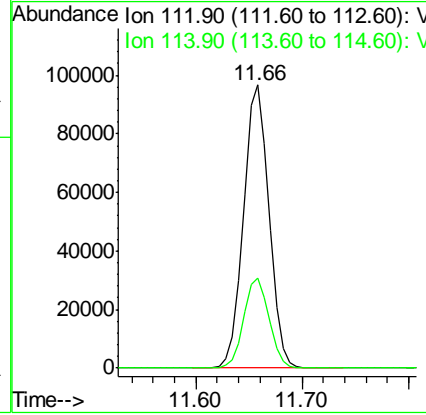
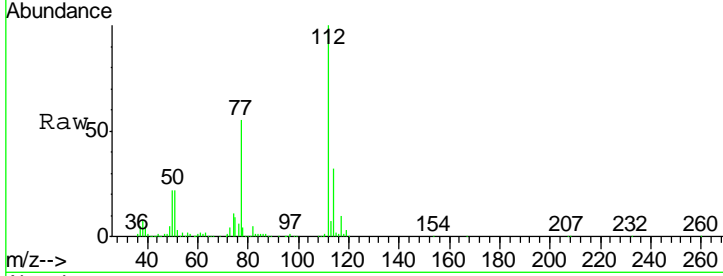

#66
 1,1,1,2-Tetrachloroethane
 Concen: 25.620 ug/l
 RT: 11.73 min Scan# 1612
 Delta R.T. 0.00 min
 Lab File: VW008874.D
 Acq: 28 Feb 2019 01:42

Tgt Ion	Resp	Lower	Upper
131	60444		
133	90.4	46.7	140.0
119	60.7	30.8	92.4

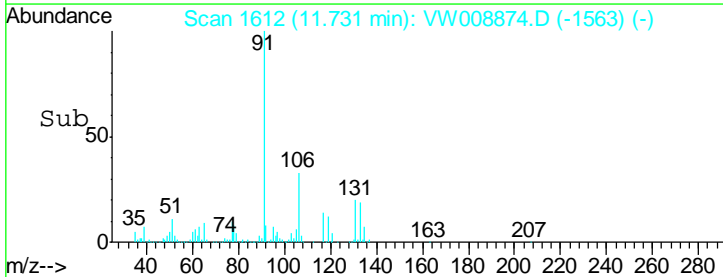
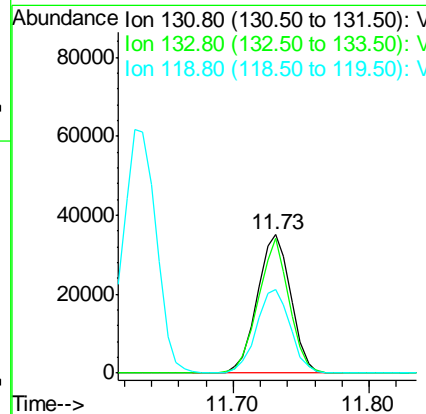
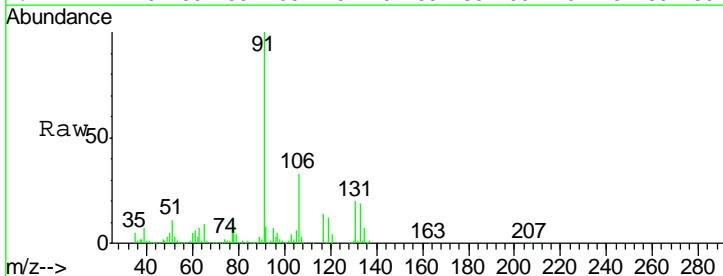

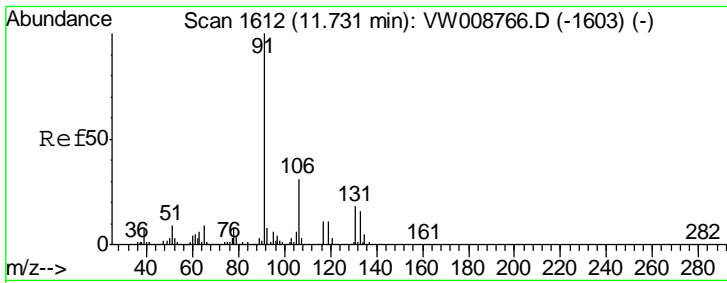

#67
 Ethyl Benzene
 Concen: 22.108 ug/l
 RT: 11.73 min Scan# 1612
 Delta R.T. 0.00 min
 Lab File: VW008874.D
 Acq: 28 Feb 2019 01:42

Instrument : MSVOA_W
 ClientSampled : VW0227SBS02

Tgt Ion: 91 Resp: 275754
 Ion Ratio Lower Upper
 91 100
 106 32.8 25.0 37.6

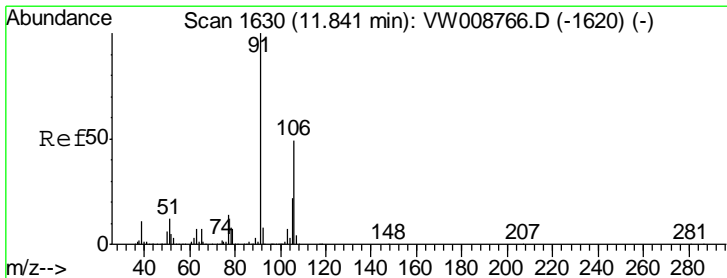
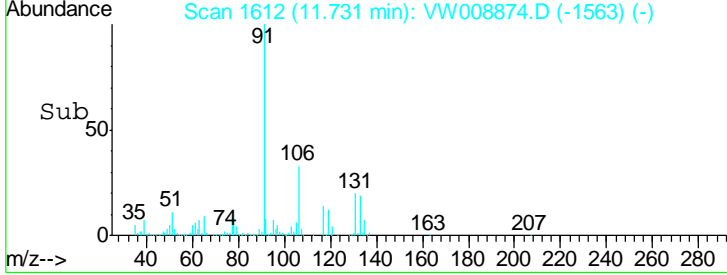
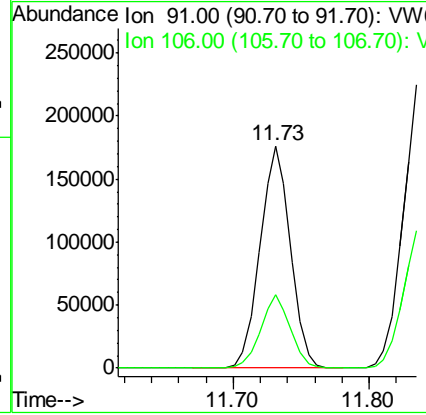
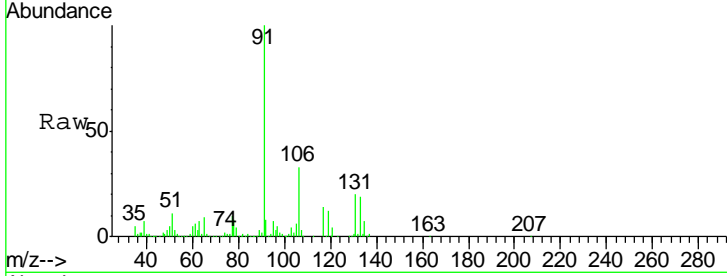

#68
 m/p-Xylenes
 Concen: 44.364 ug/l
 RT: 11.84 min Scan# 1630
 Delta R.T. 0.00 min
 Lab File: VW008874.D
 Acq: 28 Feb 2019 01:42

Tgt Ion: 106 Resp: 221094
 Ion Ratio Lower Upper
 106 100
 91 198.4 161.5 242.3

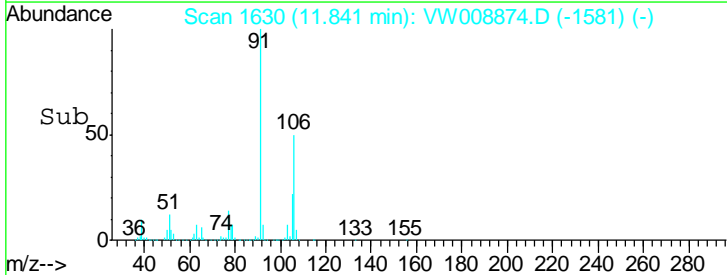
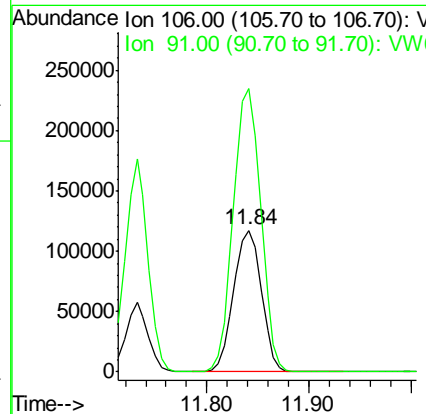
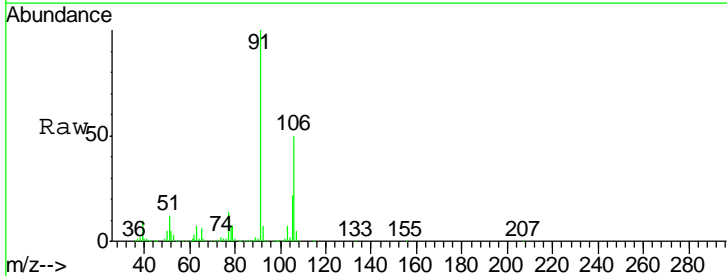

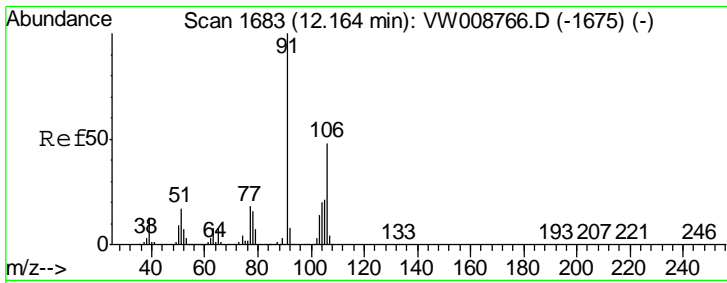

#69
 o-Xylene
 Concen: 22.480 ug/l
 RT: 12.16 min Scan# 1683
 Delta R.T. 0.00 min
 Lab File: VW008874.D
 Acq: 28 Feb 2019 01:42

Instrument :
 MSVOA_W
 ClientSampled :
 VW0227SBS02

Tgt Ion:106 Resp: 105153
 Ion Ratio Lower Upper
 106 100
 91 212.3 106.2 318.6

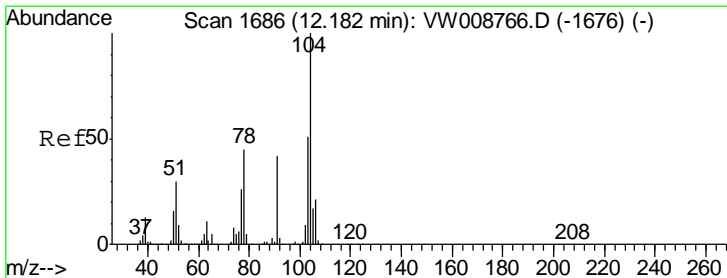
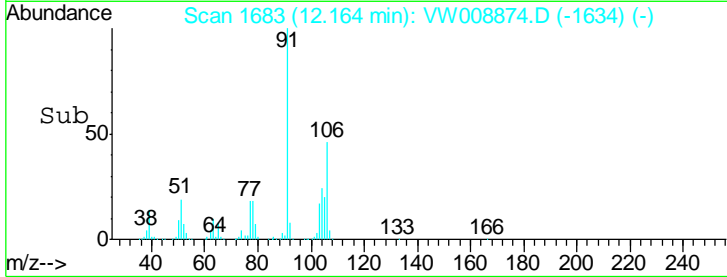
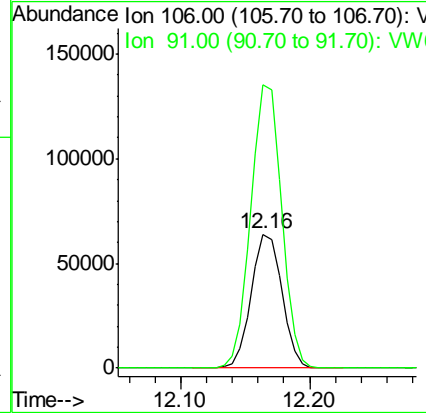
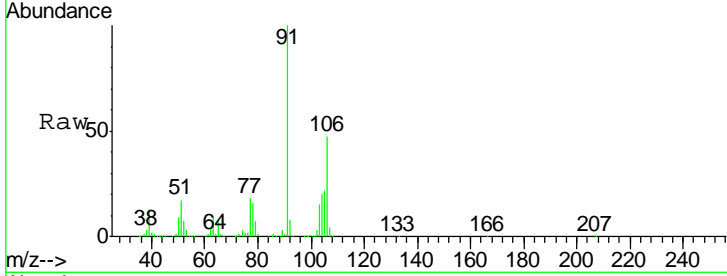

#70
 Styrene
 Concen: 22.544 ug/l
 RT: 12.18 min Scan# 1686
 Delta R.T. 0.00 min
 Lab File: VW008874.D
 Acq: 28 Feb 2019 01:42

Tgt Ion:104 Resp: 169658
 Ion Ratio Lower Upper
 104 100
 78 51.3 40.8 61.2
 103 55.2 44.2 66.2

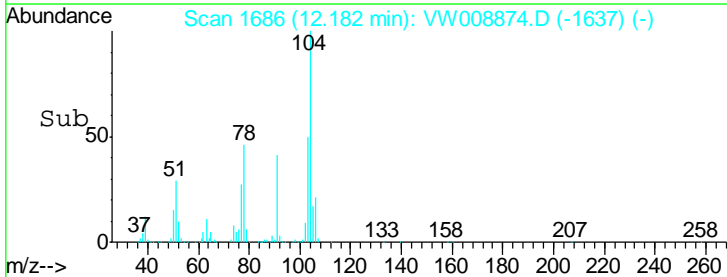
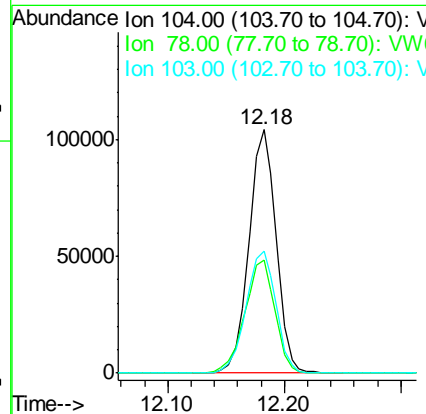
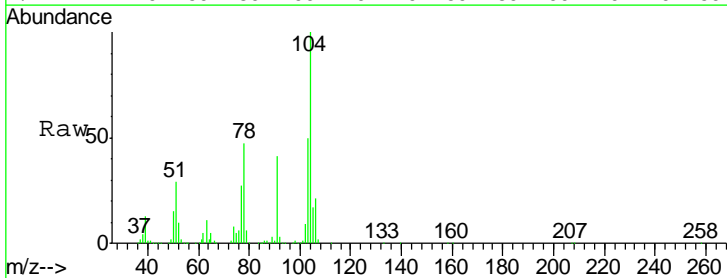

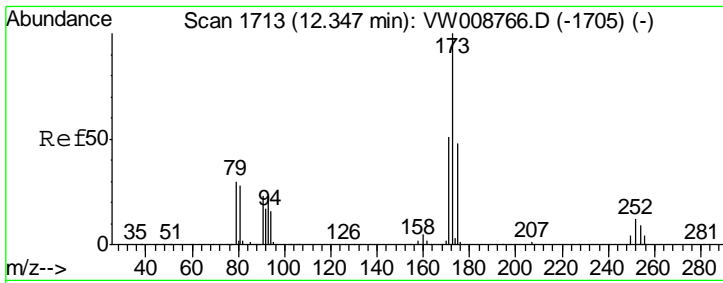

#71
 Bromoform
 Concen: 26.695 ug/l
 RT: 12.35 min Scan# 1713
 Delta R.T. 0.00 min
 Lab File: VW008874.D
 Acq: 28 Feb 2019 01:42

Instrument : MSVOA_W
 ClientSampled : VW0227SBS02

Tgt Ion	Resp	Lower	Upper
173	100		
175	48.7	24.2	72.6
254	0.0	0.2	0.4#

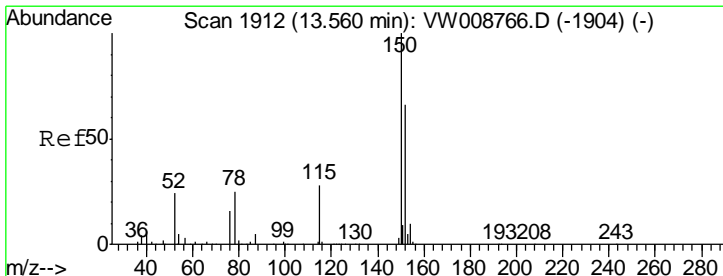
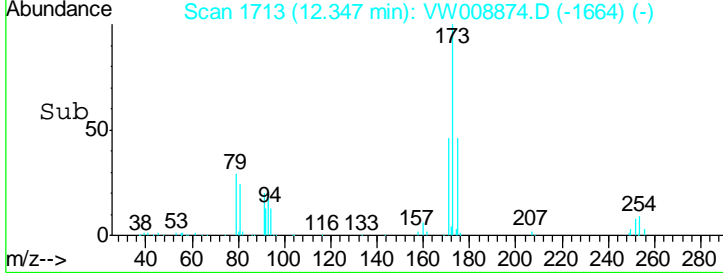
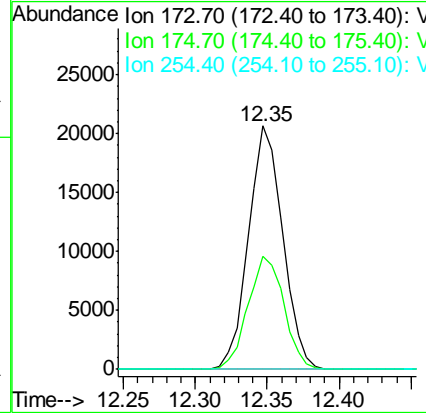
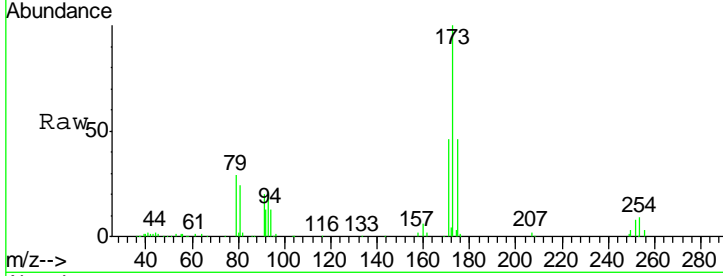

#72
 1,4-Dichlorobenzene-d4
 Concen: 50.000 ug/l
 RT: 13.56 min Scan# 1912
 Delta R.T. 0.00 min
 Lab File: VW008874.D
 Acq: 28 Feb 2019 01:42

Tgt Ion	Resp	Lower	Upper
152	100		
115	56.1	28.6	85.8
150	160.7	0.0	348.0

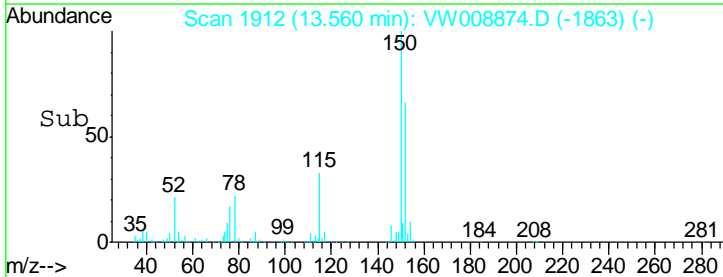
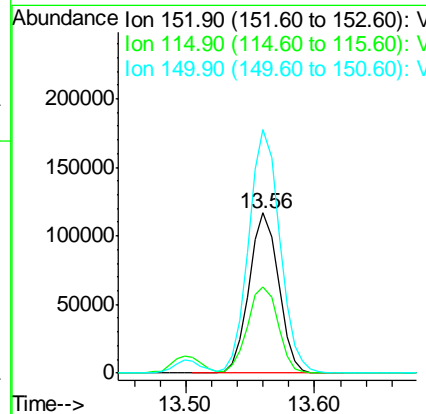
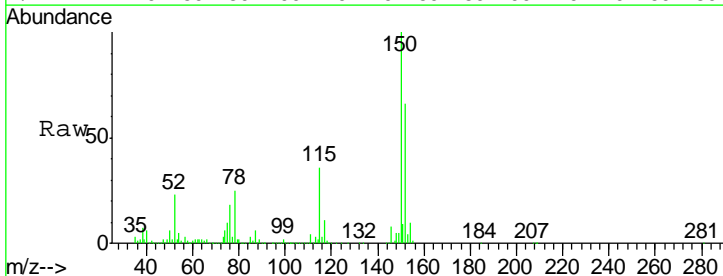

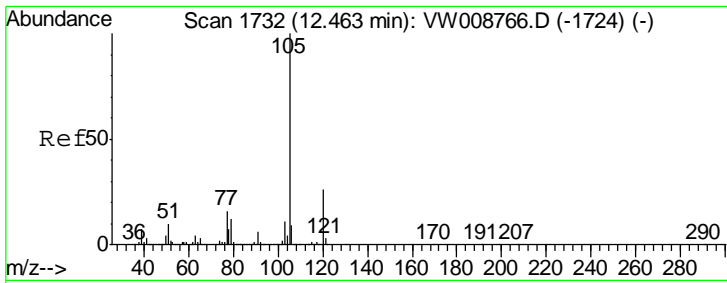

#73
 Isopropylbenzene
 Concen: 21.912 ug/l
 RT: 12.46 min Scan# 1732
 Delta R.T. 0.00 min
 Lab File: VW008874.D
 Acq: 28 Feb 2019 01:42

Instrument :
 MSVOA_W
 ClientSampled :
 VW0227SBS02

Tgt Ion	Resp	Lower	Upper
105	100		
120	26.4	13.3	39.9

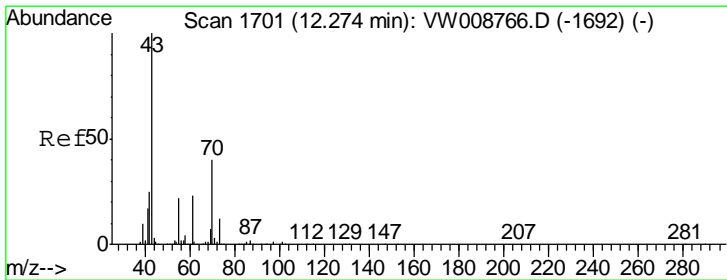
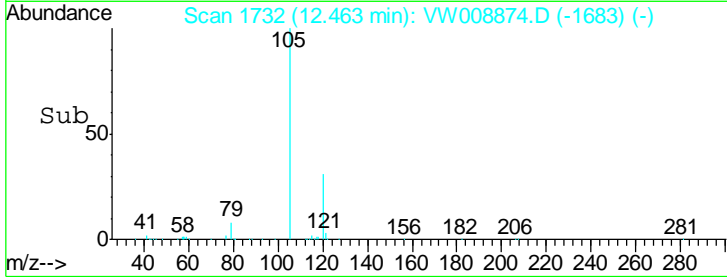
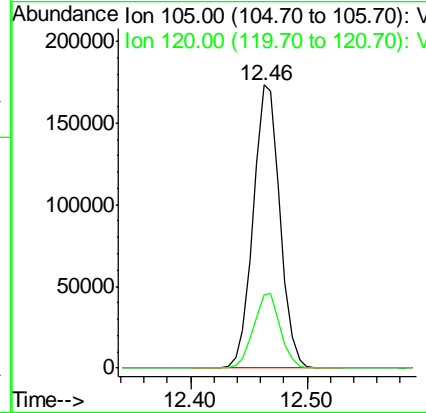
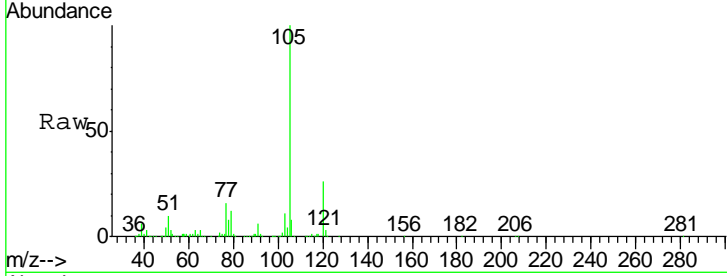

#74
 N-amyl acetate
 Concen: 22.997 ug/l
 RT: 12.27 min Scan# 1701
 Delta R.T. 0.00 min
 Lab File: VW008874.D
 Acq: 28 Feb 2019 01:42

Tgt Ion	Resp	Lower	Upper
43	100		
70	39.0	31.0	46.6
55	24.4	18.7	28.1
61	22.7	18.1	27.1

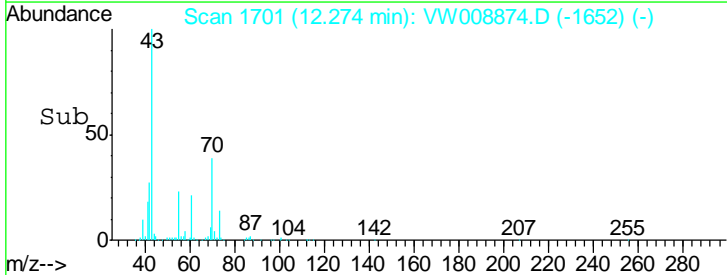
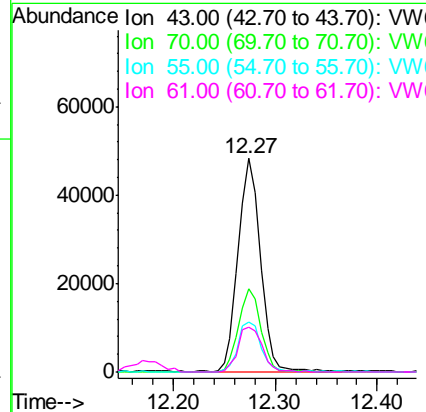
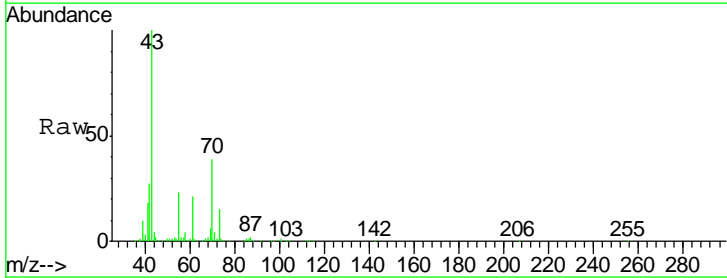

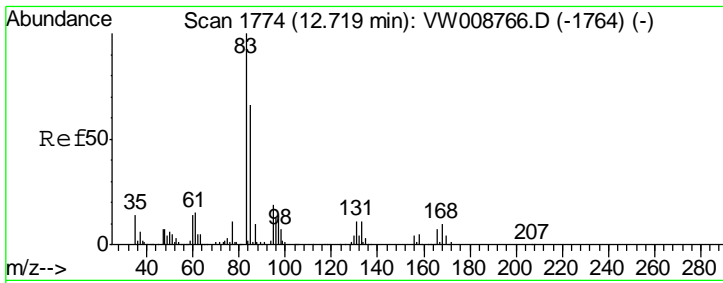

#75
 1,1,2,2-Tetrachloroethane
 Concen: 27.095 ug/l
 RT: 12.71 min Scan# 1773
 Delta R.T. -0.01 min
 Lab File: VW008874.D
 Acq: 28 Feb 2019 01:42

Instrument :
 MSVOA_W
 ClientSampled :
 VW0227SBS02

Tgt Ion	Resp	Lower	Upper
83	100		
131	12.3	5.5	16.7
85	63.6	33.0	98.9

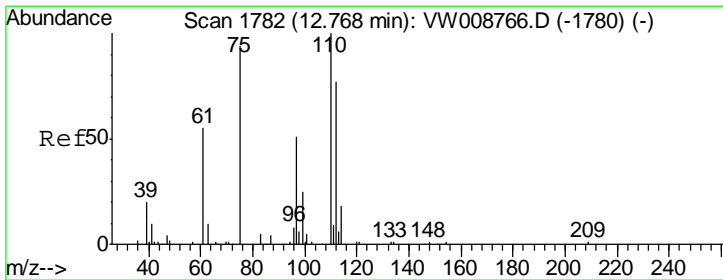
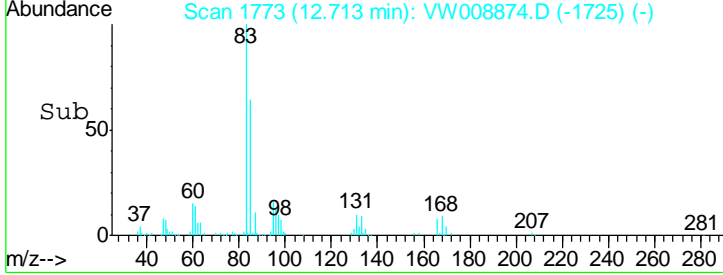
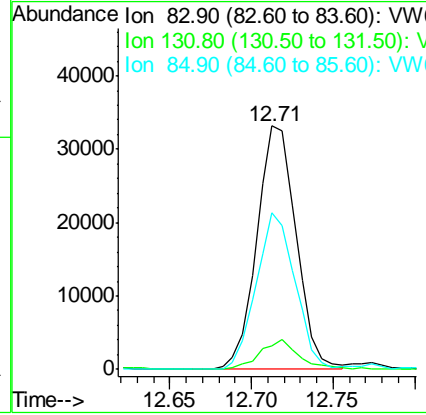
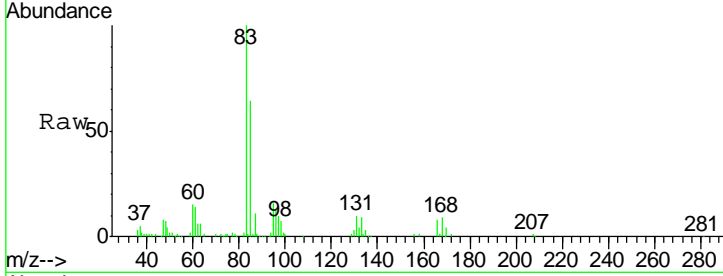

#76
 1,2,3-Trichloropropane
 Concen: 46.164 ug/l
 RT: 12.77 min Scan# 1782
 Delta R.T. 0.00 min
 Lab File: VW008874.D
 Acq: 28 Feb 2019 01:42

Tgt Ion	Resp	Lower	Upper
75	100		
77	0.0	0.0	0.0

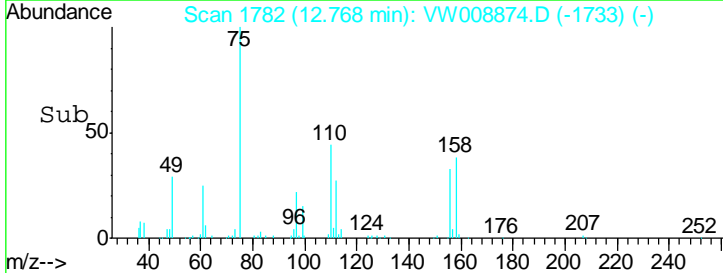
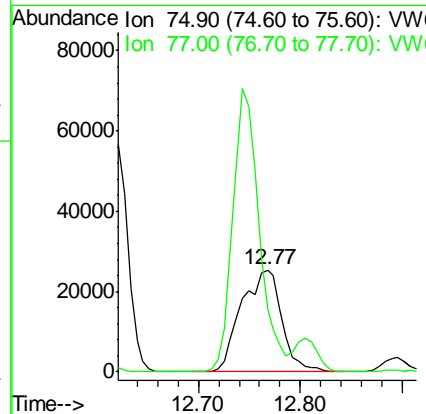
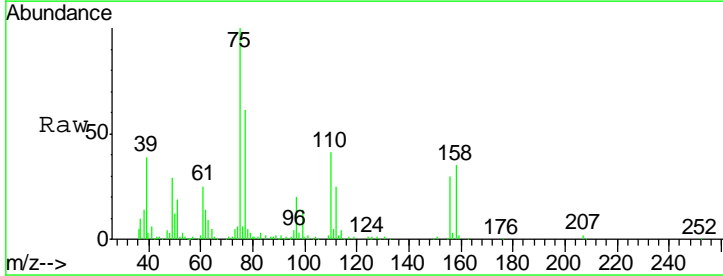

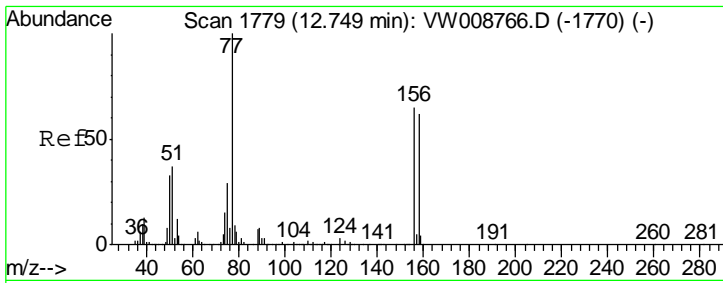

#77
 Bromobenzene
 Concen: 24.097 ug/l
 RT: 12.74 min Scan# 1778
 Delta R.T. -0.01 min
 Lab File: VW008874.D
 Acq: 28 Feb 2019 01:42

Instrument : MSVOA_W
 Client Sampled : VW0227SBS02

Tgt Ion	Resp	Lower	Upper
156	71702		
77	176.0	89.1	267.4
158	96.3	49.2	147.6

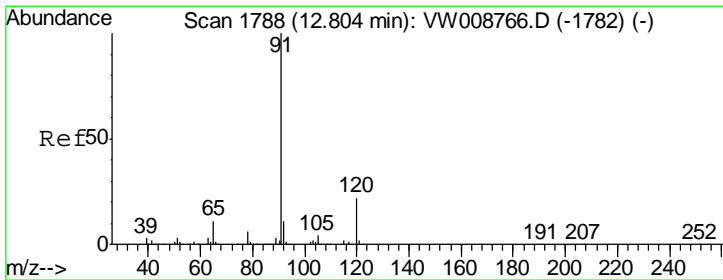
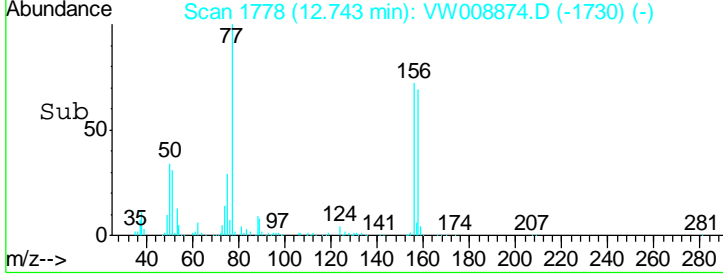
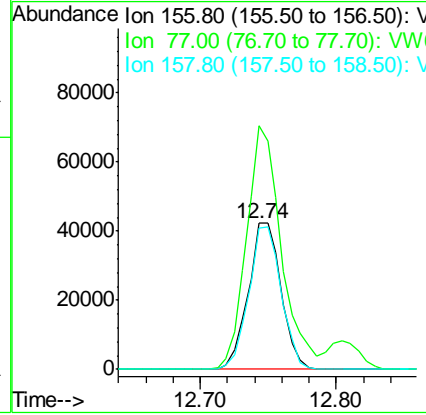
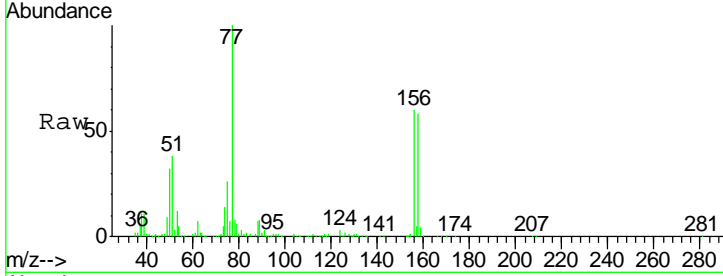

#78
 n-propylbenzene
 Concen: 21.770 ug/l
 RT: 12.80 min Scan# 1788
 Delta R.T. 0.00 min
 Lab File: VW008874.D
 Acq: 28 Feb 2019 01:42

Tgt Ion	Resp	Lower	Upper
91	335320		
120	23.4	11.5	34.4

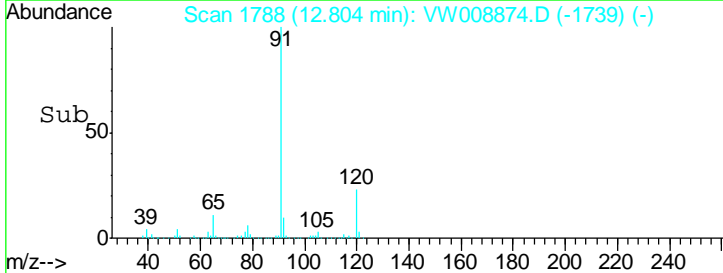
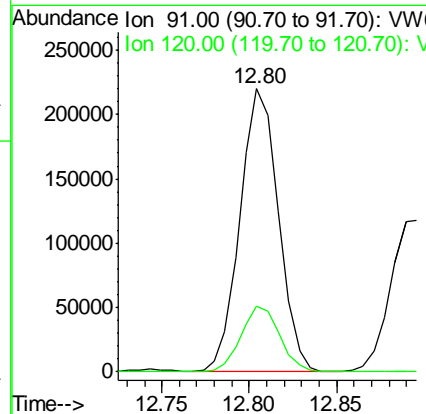
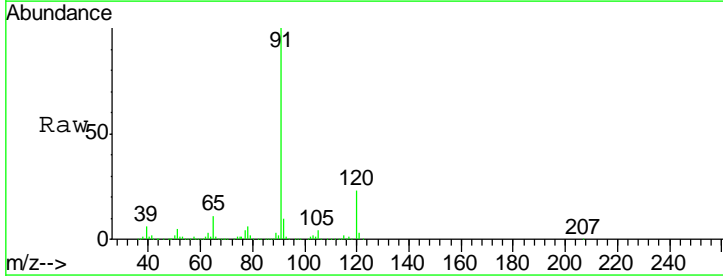

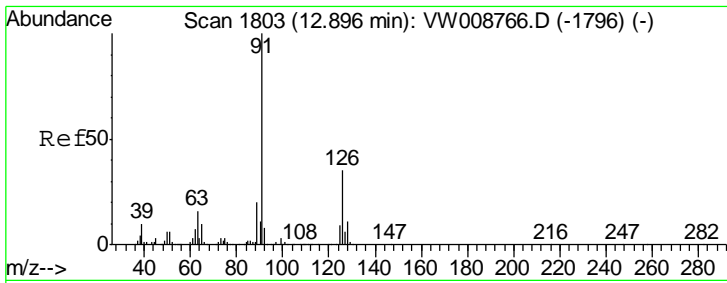

#79
 2-Chlorotoluene
 Concen: 22.444 ug/l
 RT: 12.90 min Scan# 1803
 Delta R.T. 0.00 min
 Lab File: VW008874.D
 Acq: 28 Feb 2019 01:42

Instrument :
 MSVOA_W
 ClientSampled :
 VW0227SBS02

Tgt Ion: 91 Resp: 196272
 Ion Ratio Lower Upper
 91 100
 126 34.6 17.0 51.0

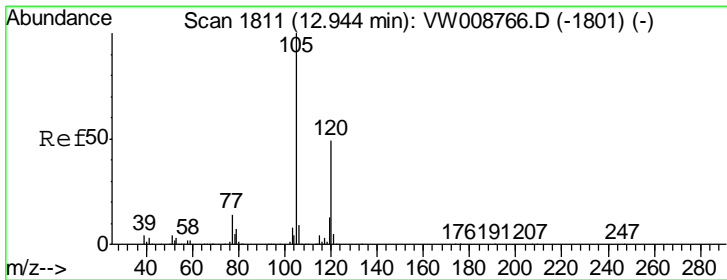
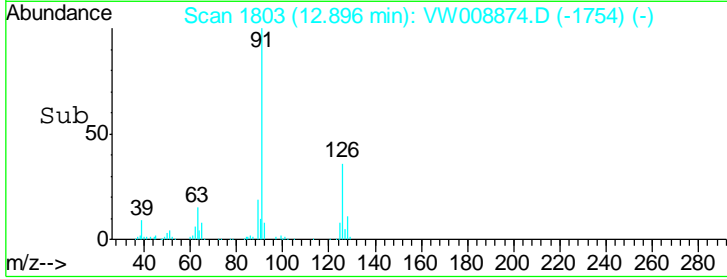
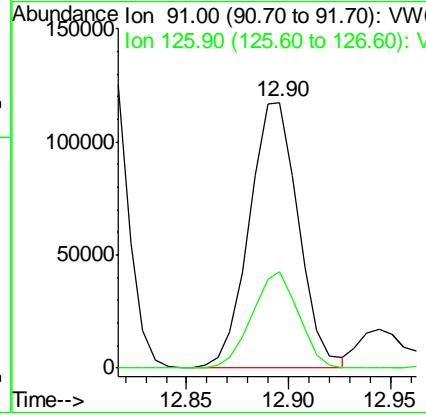
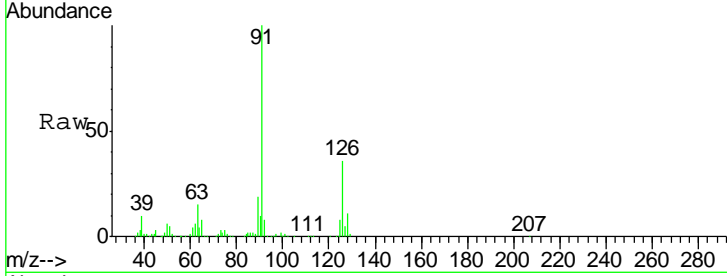

#80
 1,3,5-Trimethylbenzene
 Concen: 21.611 ug/l
 RT: 12.94 min Scan# 1811
 Delta R.T. 0.00 min
 Lab File: VW008874.D
 Acq: 28 Feb 2019 01:42

Tgt Ion: 105 Resp: 236479
 Ion Ratio Lower Upper
 105 100
 120 50.7 24.8 74.4

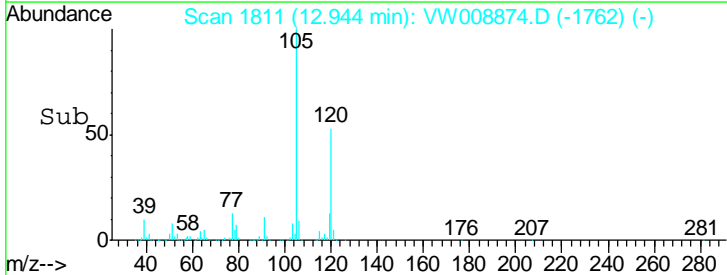
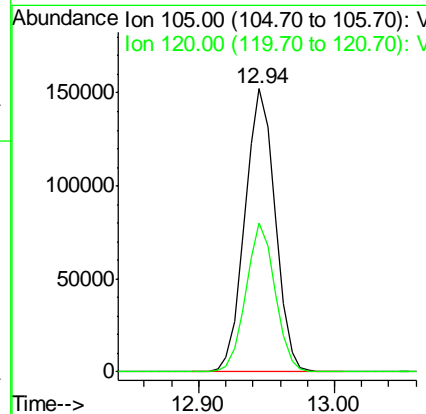
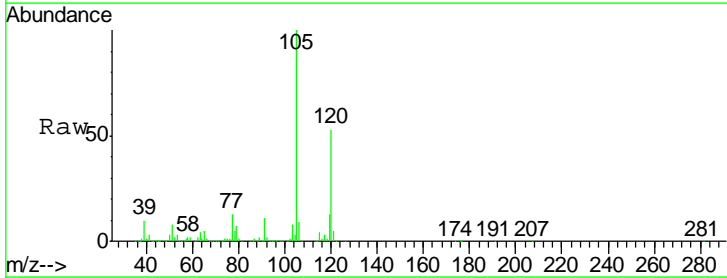

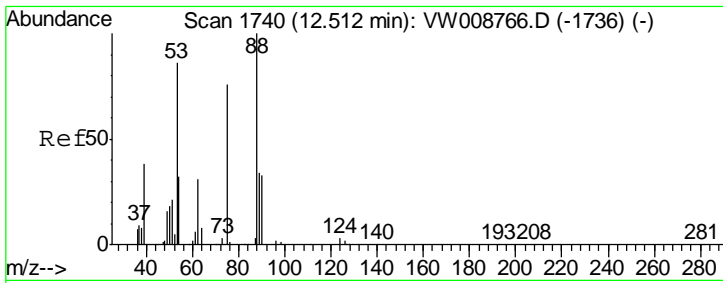

#81
 trans-1,4-Dichloro-2-butene
 Concen: 22.626 ug/l
 RT: 12.51 min Scan# 1740
 Delta R.T. 0.00 min
 Lab File: VW008874.D
 Acq: 28 Feb 2019 01:42

Instrument :
 MSVOA_W
 ClientSampleId :
 VW0227SBS02

Tgt Ion	Resp	Lower	Upper
75	14114		
75	100		
53	114.5	88.2	132.2
89	50.2	39.5	59.3

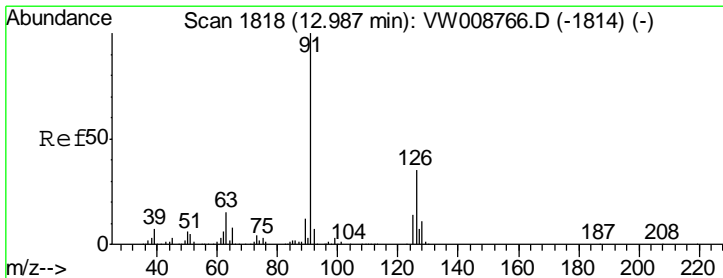
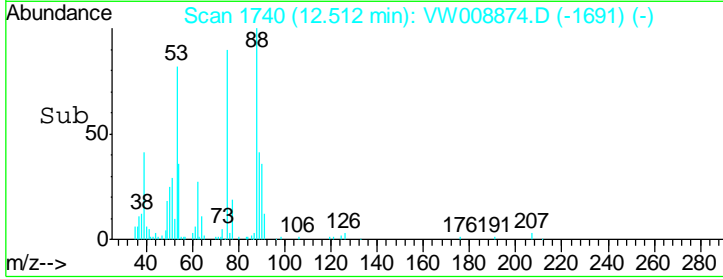
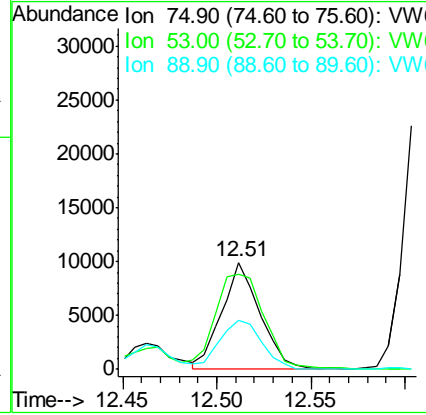
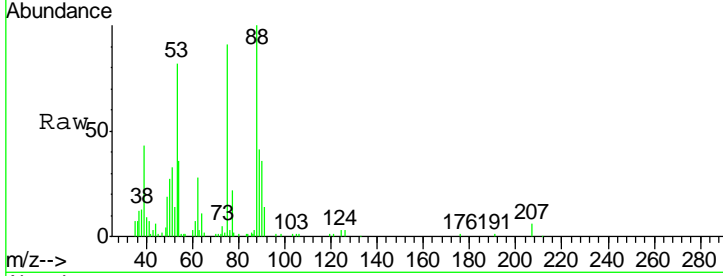

#82
 4-Chlorotoluene
 Concen: 22.314 ug/l
 RT: 12.99 min Scan# 1818
 Delta R.T. 0.00 min
 Lab File: VW008874.D
 Acq: 28 Feb 2019 01:42

Tgt Ion	Resp	Lower	Upper
91	205632		
91	100		
126	34.5	17.2	51.6

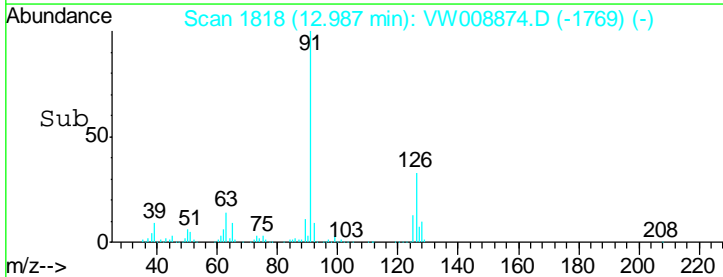
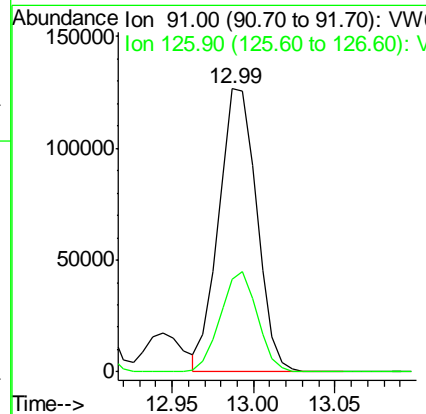
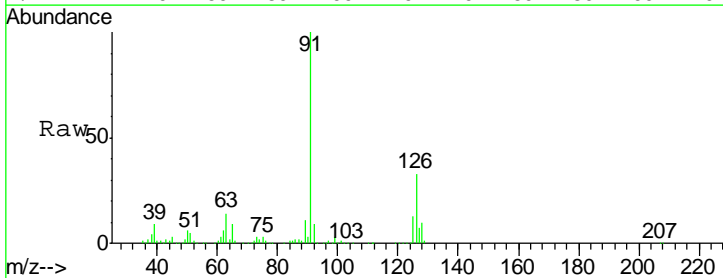

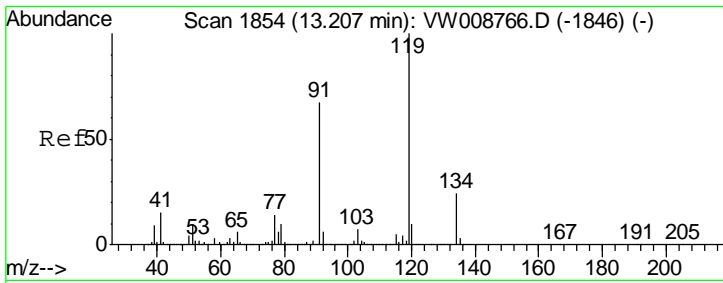

#83
 tert-Butylbenzene
 Concen: 21.925 ug/l
 RT: 13.21 min Scan# 1854
 Delta R.T. 0.00 min
 Lab File: VW008874.D
 Acq: 28 Feb 2019 01:42

Instrument :
 MSVOA_W
 ClientSampled :
 VW0227SBS02

Tgt Ion	Resp	Lower	Upper
119	207449		
91	65.3	33.6	100.8
134	27.0	13.7	41.1

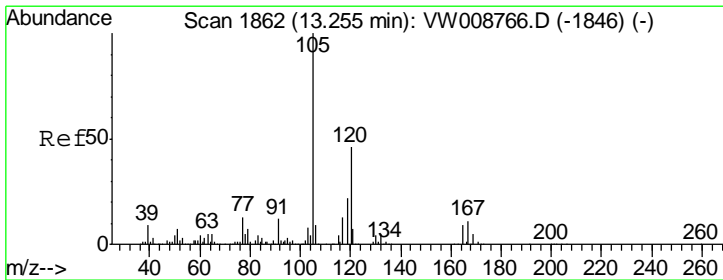
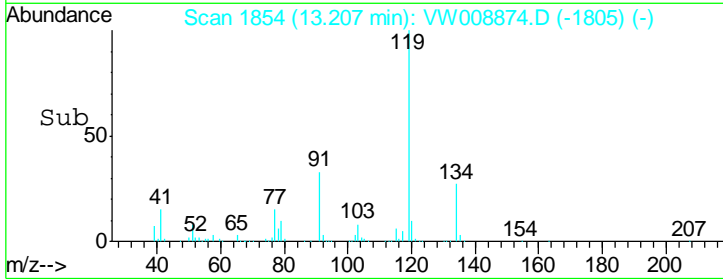
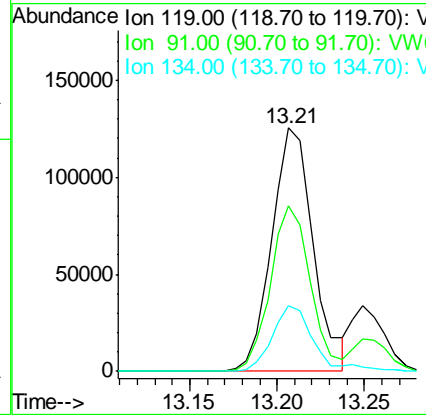
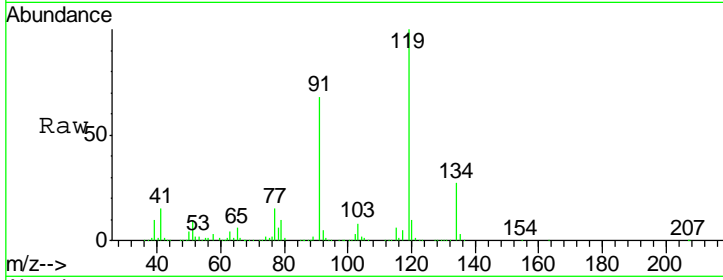

#84
 1,2,4-Trimethylbenzene
 Concen: 21.164 ug/l
 RT: 13.26 min Scan# 1862
 Delta R.T. 0.00 min
 Lab File: VW008874.D
 Acq: 28 Feb 2019 01:42

Tgt Ion	Resp	Lower	Upper
105	239730		
120	46.1	22.8	68.4

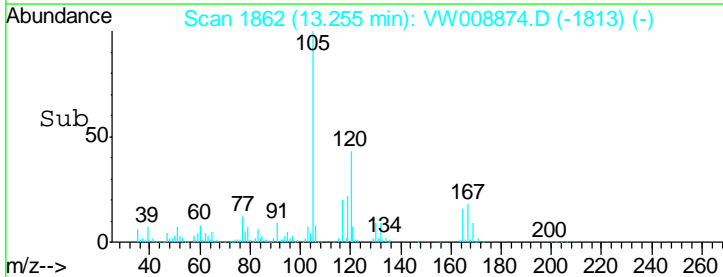
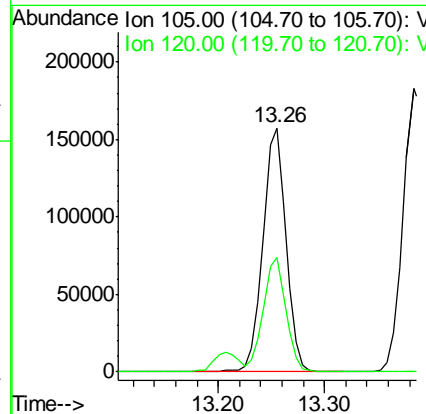
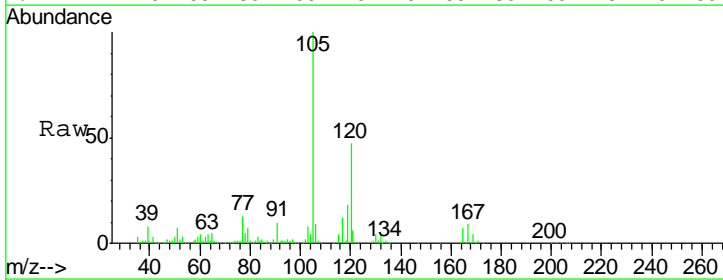

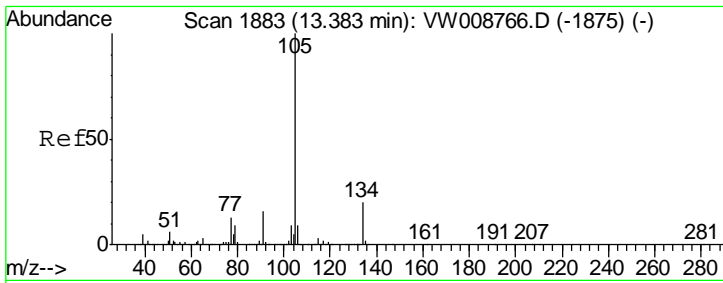

#85
 sec-Butylbenzene
 Concen: 21.186 ug/l
 RT: 13.38 min Scan# 1883
 Delta R.T. 0.00 min
 Lab File: VW008874.D
 Acq: 28 Feb 2019 01:42

Instrument : MSVOA_W
 ClientSampled : VW0227SBS02

Tgt Ion	Resp	Lower	Upper
105	100		
134	20.6	10.4	31.1

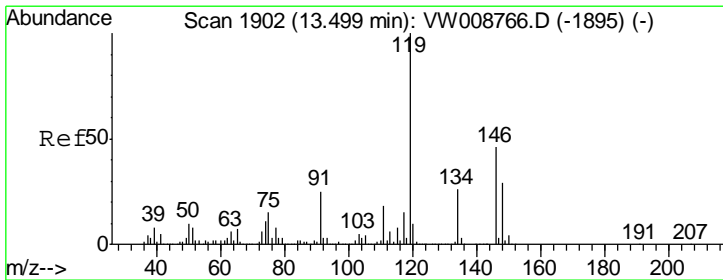
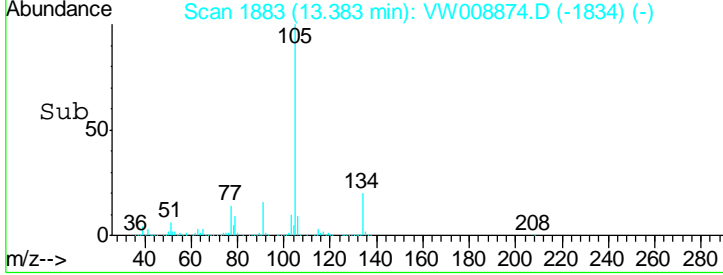
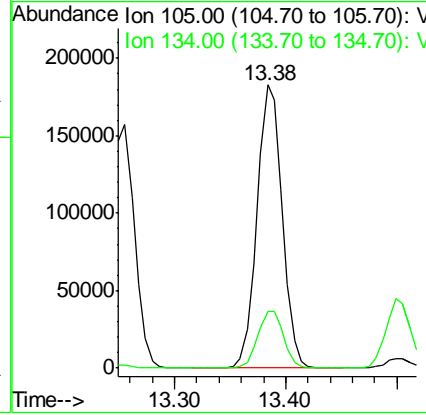
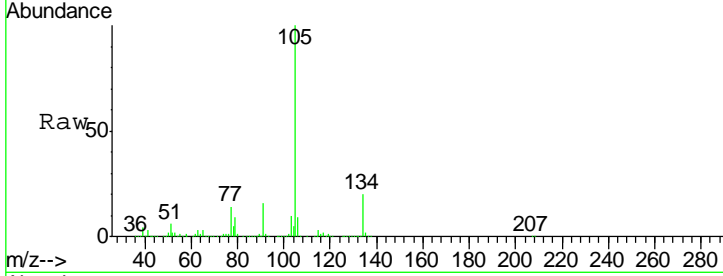

#86
 p-Isopropyltoluene
 Concen: 20.366 ug/l
 RT: 13.50 min Scan# 1902
 Delta R.T. 0.00 min
 Lab File: VW008874.D
 Acq: 28 Feb 2019 01:42

Tgt Ion	Resp	Lower	Upper
119	100		
134	27.0	13.1	39.3
91	24.8	12.1	36.3

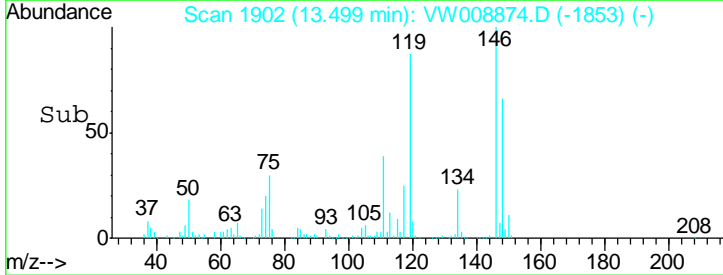
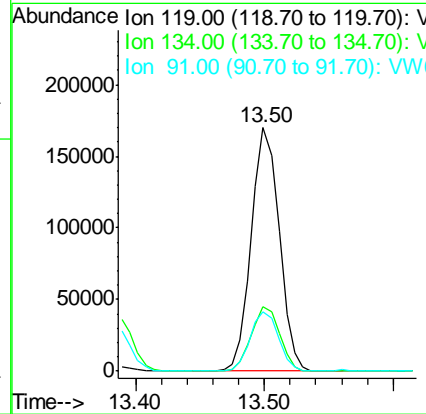
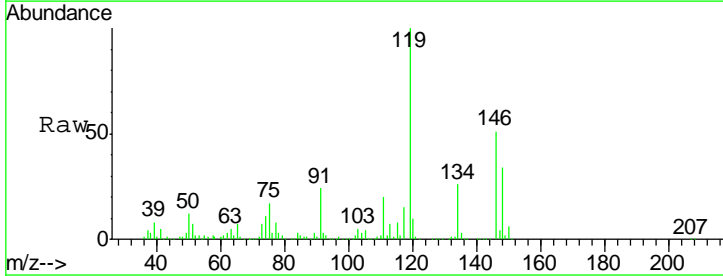

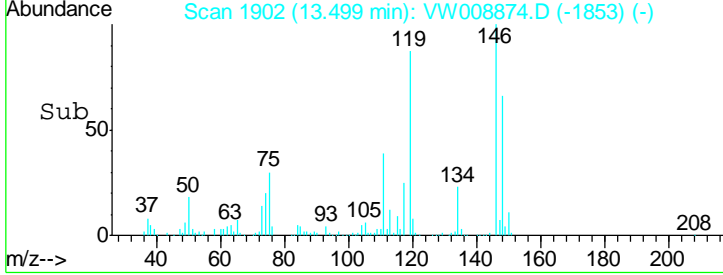
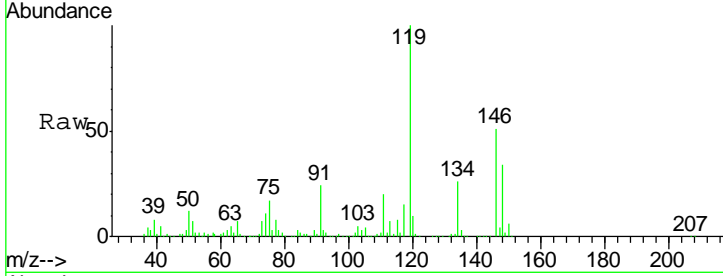
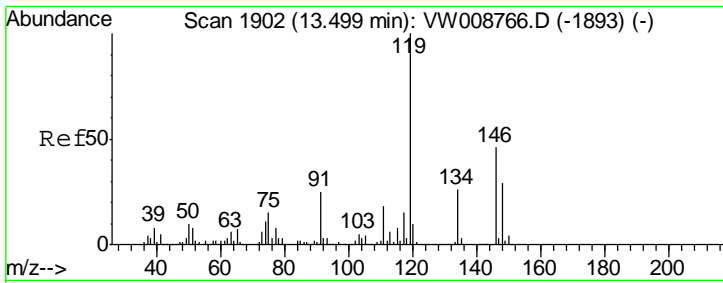

#87
 1,3-Dichlorobenzene
 Concen: 22.373 ug/l
 RT: 13.50 min Scan# 1902
 Delta R.T. 0.00 min
 Lab File: VW008874.D
 Acq: 28 Feb 2019 01:42

Instrument : MSVOA_W
 ClientSampled : VW0227SBS02

Tgt Ion	Resp	Lower	Upper
146	138123		
111	39.5	19.9	59.7
148	64.1	31.6	94.8

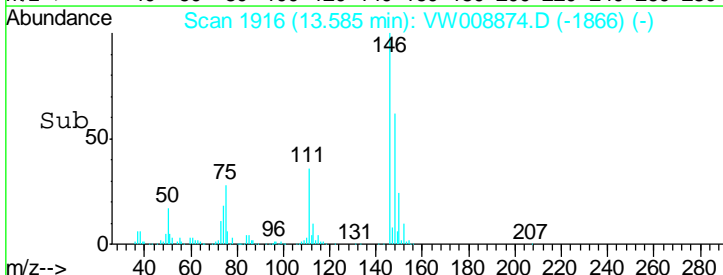
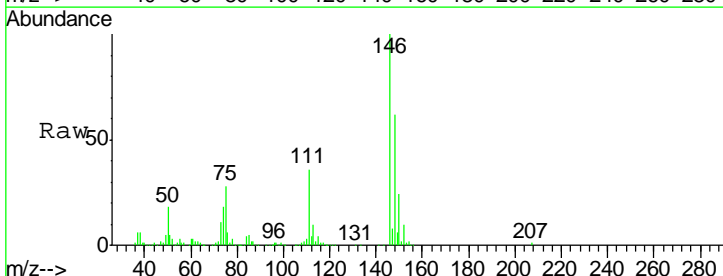
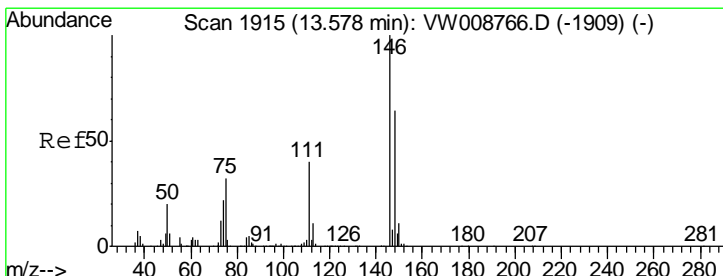
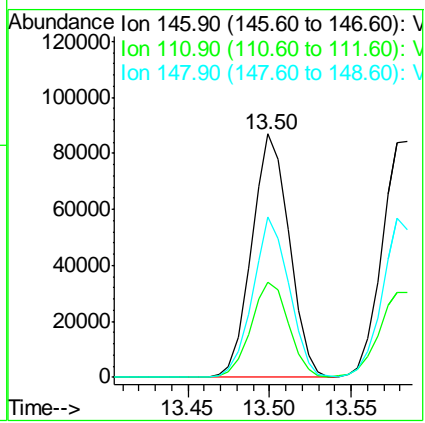

#88
 1,4-Dichlorobenzene
 Concen: 22.612 ug/l
 RT: 13.58 min Scan# 1916
 Delta R.T. 0.01 min
 Lab File: VW008874.D
 Acq: 28 Feb 2019 01:42

Tgt Ion	Resp	Lower	Upper
146	137584		
111	38.2	19.3	57.9
148	65.3	31.9	95.9

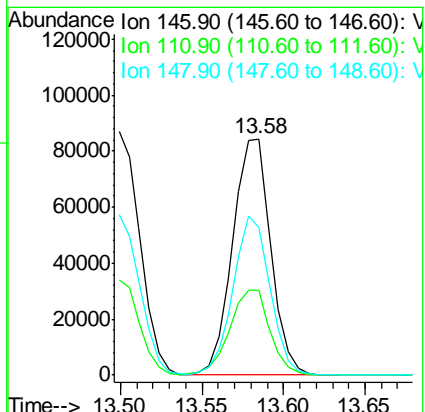

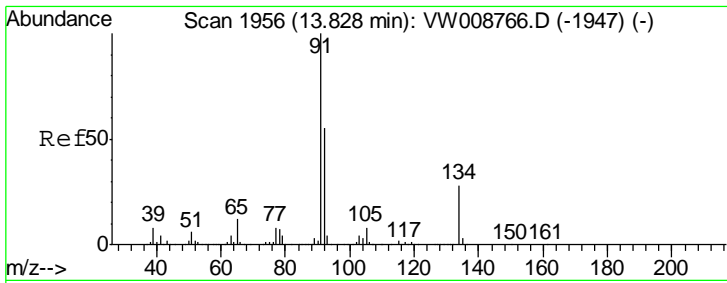

#89
 n-Butylbenzene
 Concen: 19.705 ug/l
 RT: 13.83 min Scan# 1956
 Delta R.T. 0.00 min
 Lab File: VW008874.D
 Acq: 28 Feb 2019 01:42

Instrument : MSVOA_W
 ClientSampled : VW0227SBS02

Tgt Ion	Resp	Lower	Upper
91	100		
92	53.2	26.8	80.4
134	26.7	13.5	40.4

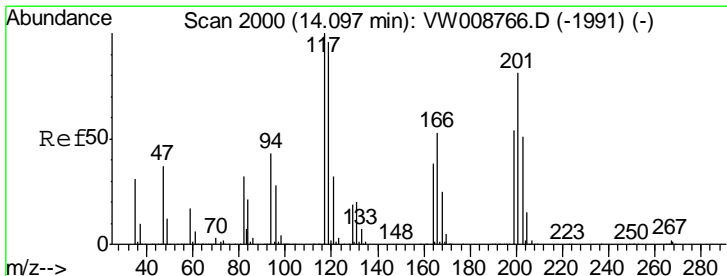
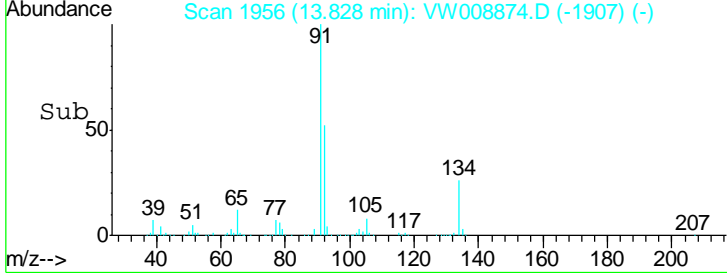
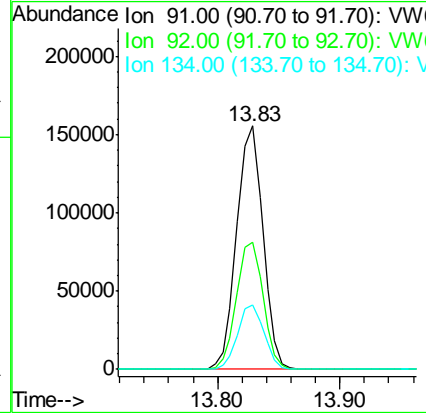
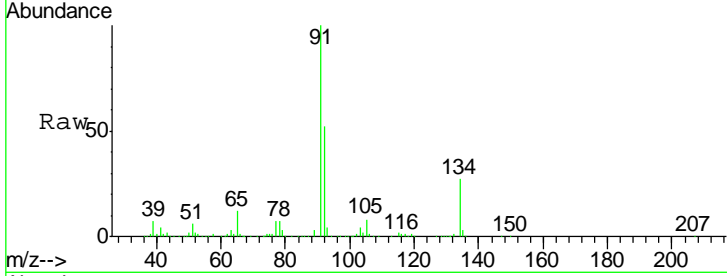

#90
 Hexachloroethane
 Concen: 21.964 ug/l
 RT: 14.10 min Scan# 2000
 Delta R.T. 0.00 min
 Lab File: VW008874.D
 Acq: 28 Feb 2019 01:42

Tgt Ion	Resp	Lower	Upper
117	100		
201	79.7	40.3	120.8

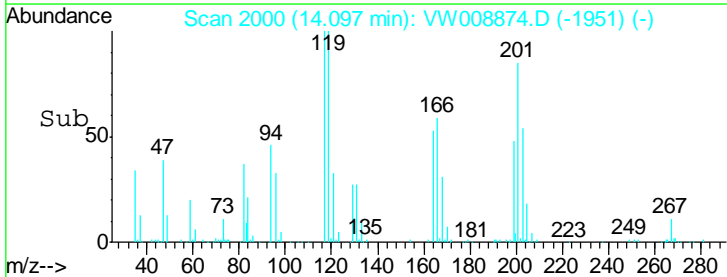
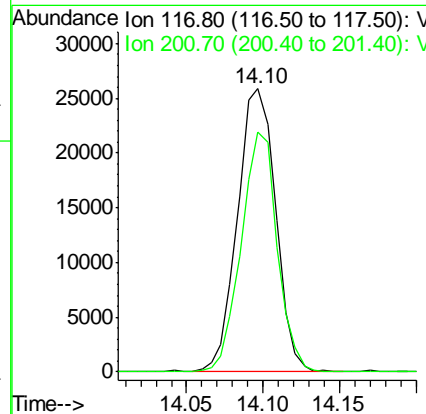
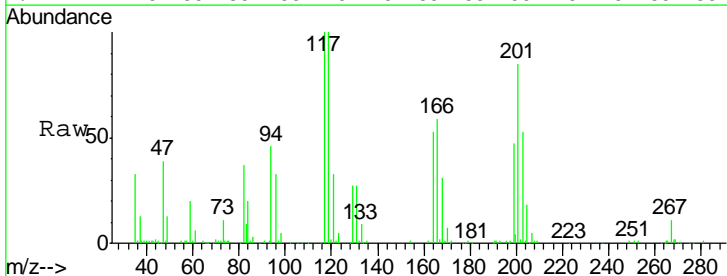

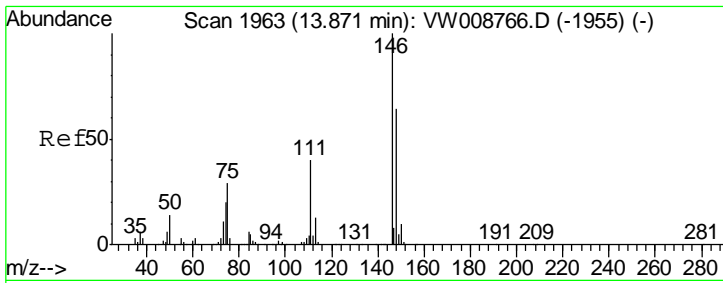

#91
 1,2-Dichlorobenzene
 Concen: 23.197 ug/l
 RT: 13.87 min Scan# 1963
 Delta R.T. 0.00 min
 Lab File: VW008874.D
 Acq: 28 Feb 2019 01:42

Instrument :
 MSVOA_W
 ClientSampled :
 VW0227SBS02

Tgt Ion	Resp	Lower	Upper
146	127602		
111	40.8	20.3	60.8
148	62.6	32.5	97.5

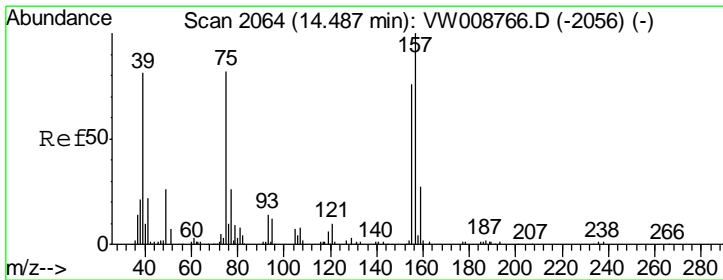
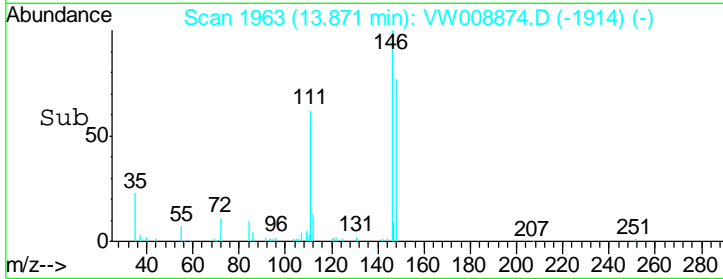
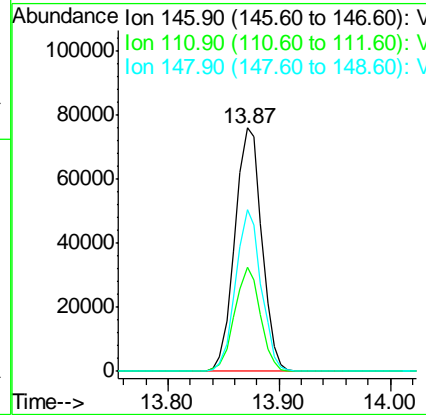
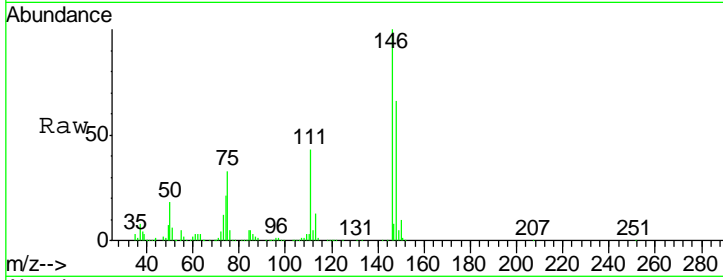

#92
 1,2-Dibromo-3-Chloropropane
 Concen: 25.047 ug/l
 RT: 14.49 min Scan# 2064
 Delta R.T. 0.00 min
 Lab File: VW008874.D
 Acq: 28 Feb 2019 01:42

Tgt Ion	Resp	Lower	Upper
75	9322		
155	84.8	41.8	125.4
157	106.6	56.6	169.9

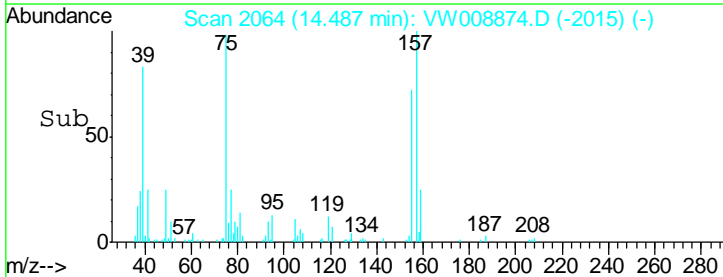
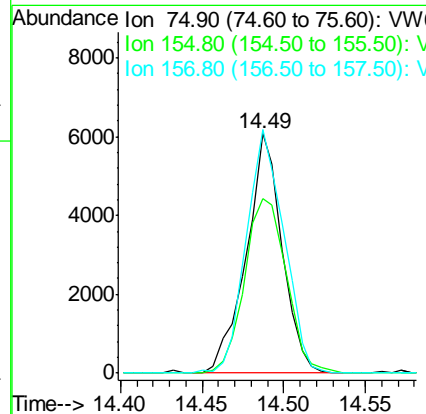
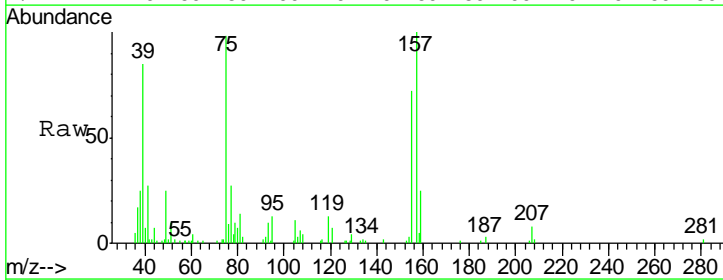

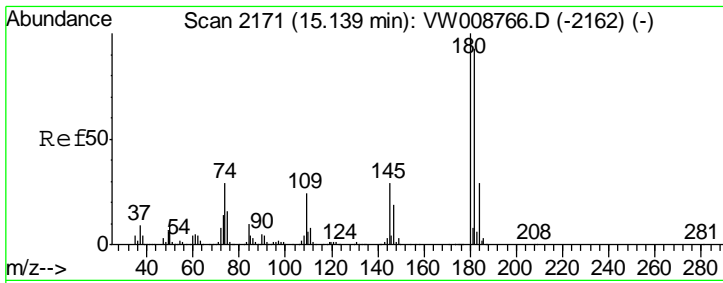

#93
 1,2,4-Trichlorobenzene
 Concen: 19.955 ug/l
 RT: 15.14 min Scan# 2171
 Delta R.T. 0.00 min
 Lab File: VW008874.D
 Acq: 28 Feb 2019 01:42

Instrument : MSVOA_W
 ClientSampled : VW0227SBS02

Tgt Ion	Resp	Lower	Upper
180	100		
182	97.9	47.2	141.6
145	31.4	14.4	43.0

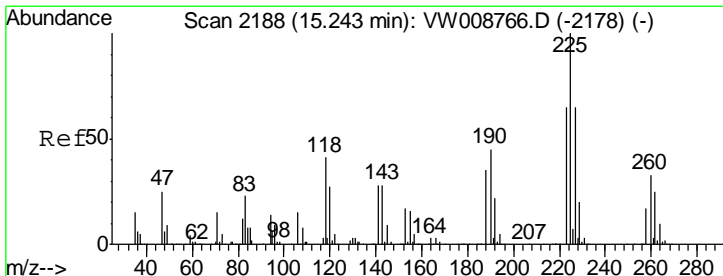
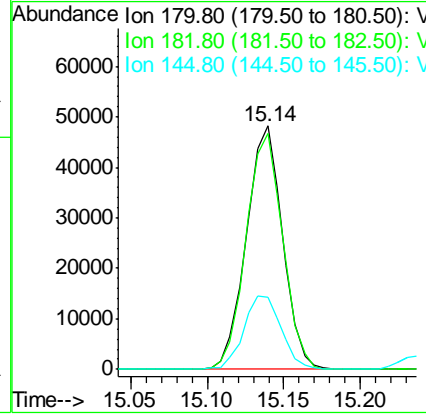
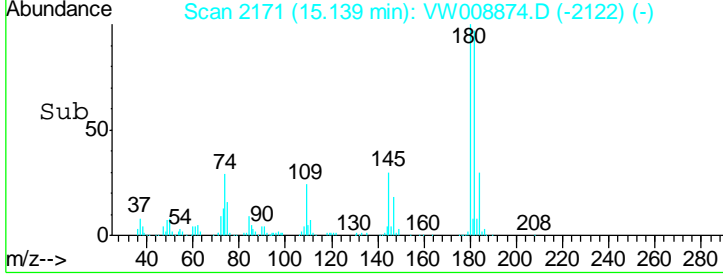
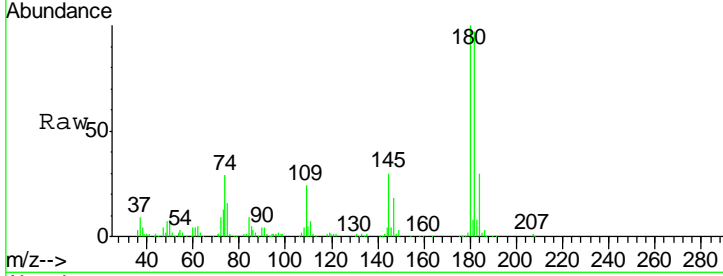

#94
 Hexachlorobutadiene
 Concen: 20.598 ug/l
 RT: 15.24 min Scan# 2188
 Delta R.T. 0.00 min
 Lab File: VW008874.D
 Acq: 28 Feb 2019 01:42

Tgt Ion	Resp	Lower	Upper
225	100		
223	62.7	31.5	94.5
227	66.8	31.6	94.8

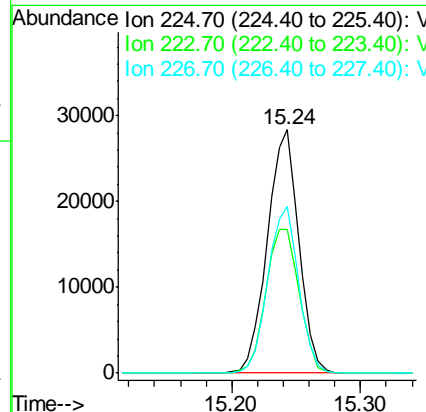
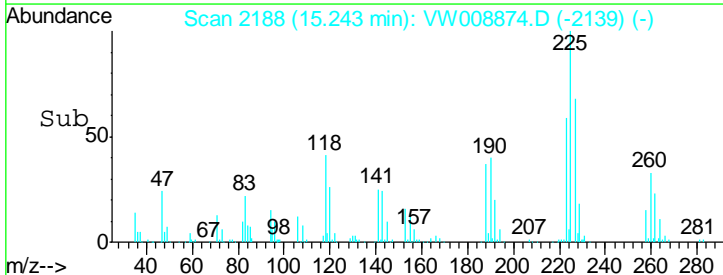
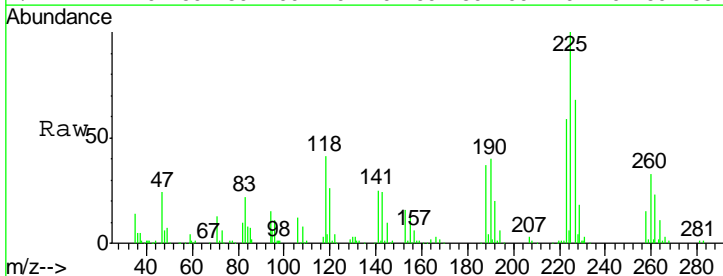

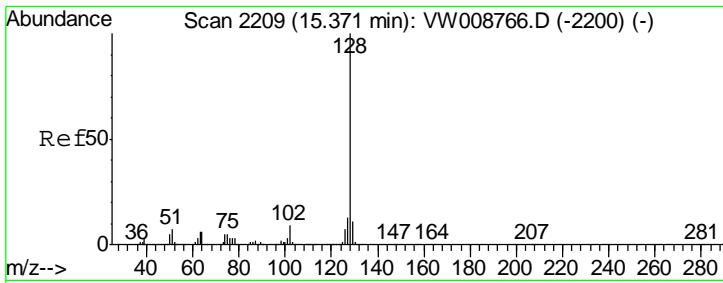

#95
 Naphthalene
 Concen: 22.839 ug/l
 RT: 15.37 min Scan# 2209
 Delta R.T. 0.00 min
 Lab File: VW008874.D
 Acq: 28 Feb 2019 01:42

Instrument : MSVOA_W
 ClientSampled : VW0227SBS02

Tgt Ion	Resp	Lower	Upper
128	154121		
127	13.3	10.8	16.2
129	10.5	8.7	13.1

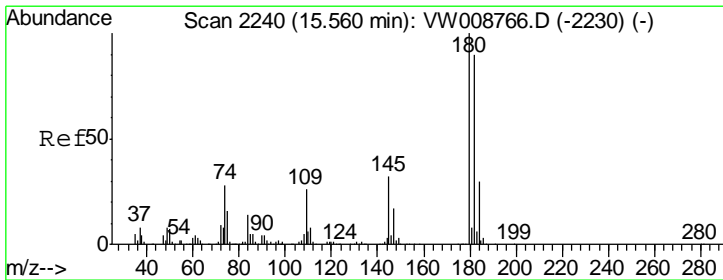
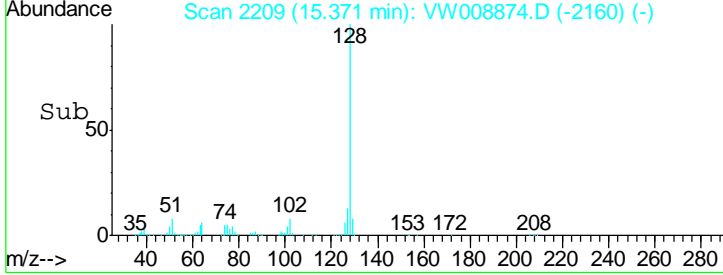
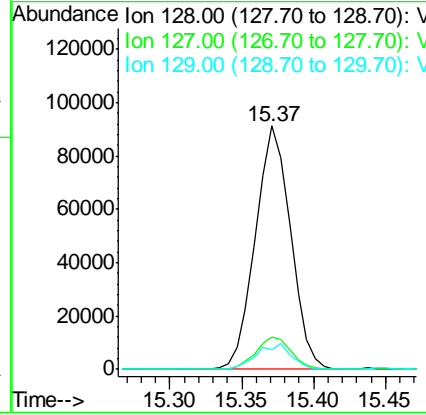
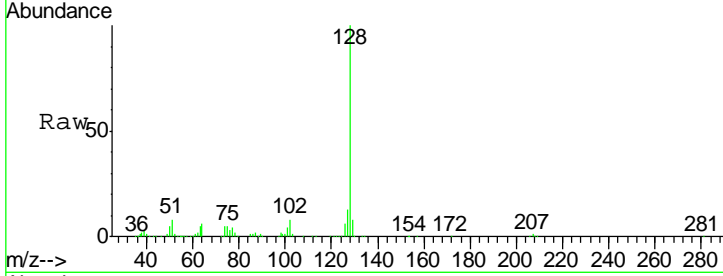

#96
 1,2,3-Trichlorobenzene
 Concen: 21.587 ug/l
 RT: 15.56 min Scan# 2240
 Delta R.T. 0.00 min
 Lab File: VW008874.D
 Acq: 28 Feb 2019 01:42

Tgt Ion	Resp	Lower	Upper
180	73977		
182	96.1	46.9	140.8
145	32.9	15.9	47.6

