

Data Path : Z:\VOASRV\HPCHEM1\MSVOA W\DATA\VW031020\
 Data File : VW015110.D
 Acq On : 10 Mar 2020 13:43
 Operator : SY/VA
 Sample : VW0310SBS01
 Misc : 5.00G/5ML/MSVOA W/SOIL
 ALS Vial : 5 Sample Multiplier: 1

Instrument :
 MSVOA_W
 ClientSampled :

Quant Time: Mar 11 09:06:51 2020
 Quant Method : Z:\VOASRV\HPCHEM1\MSVOA_W\METHOD\82W030920S.M
 Quant Title : SW846 8260
 QLast Update : Mon Mar 09 18:51:48 2020
 Response via : Initial Calibration

Internal Standards	R.T.	QIon	Response	Conc	Units	Dev(Min)
1) Pentafluorobenzene	7.95	168	445703	50.00	ug/l	0.00
34) 1,4-Difluorobenzene	8.84	114	849062	50.00	ug/l	0.00
63) Chlorobenzene-d5	11.63	117	762230	50.00	ug/l	0.00
72) 1,4-Dichlorobenzene-d4	13.55	152	338141	50.00	ug/l	0.00

System Monitoring Compounds

33) 1,2-Dichloroethane-d4	8.31	65	353976	54.01	ug/l	0.00
Spiked Amount	50.000		Recovery	=	108.02%	
35) Dibromofluoromethane	7.88	113	261493	51.44	ug/l	0.00
Spiked Amount	50.000		Recovery	=	102.88%	
50) Toluene-d8	10.32	98	1137860	53.45	ug/l	0.00
Spiked Amount	50.000		Recovery	=	106.90%	
62) 4-Bromofluorobenzene	12.62	95	378211	53.49	ug/l	0.00
Spiked Amount	50.000		Recovery	=	106.98%	

Target Compounds

						Qvalue
2) Dichlorodifluoromethane	2.01	85	51535	19.069	ug/l	97
3) Chloromethane	2.21	50	115883	19.981	ug/l	97
4) Vinyl Chloride	2.36	62	154193	20.308	ug/l	99
5) Bromomethane	2.78	94	88419	20.373	ug/l	100
6) Chloroethane	2.92	64	87832	19.972	ug/l	99
7) Trichlorofluoromethane	3.26	101	84344	22.198	ug/l	99
8) Diethyl Ether	3.68	74	59766	20.643	ug/l	99
9) 1,1,2-Trichlorotrifluoroet	4.07	101	119555	20.641	ug/l	99
10) Methyl Iodide	4.27	142	133960	20.789	ug/l	98
11) Tert butyl alcohol	5.17	59	41399	109.918	ug/l	98
12) 1,1-Dichloroethene	4.04	96	114973	20.303	ug/l	98
13) Acrolein	3.89	56	57696	104.743	ug/l	99
14) Allyl chloride	4.67	41	240226	21.168	ug/l	98
15) Acrylonitrile	5.36	53	145428	97.995	ug/l	98
16) Acetone	4.12	43	134974	90.308	ug/l	95
17) Carbon Disulfide	4.38	76	404988	20.171	ug/l	97
18) Methyl Acetate	4.67	43	71875	20.287	ug/l	99
19) Methyl tert-butyl Ether	5.42	73	156489	21.587	ug/l	98
20) Methylene Chloride	4.92	84	140499	20.747	ug/l	97
21) trans-1,2-Dichloroethene	5.42	96	128462	21.366	ug/l	98
22) Diisopropyl ether	6.31	45	489453	22.477	ug/l	99
23) Vinyl Acetate	6.25	43	1342836	104.465	ug/l	99
24) 1,1-Dichloroethane	6.22	63	268784	21.167	ug/l	99
25) 2-Butanone	7.17	43	197977	96.625	ug/l	97
26) 2,2-Dichloropropane	7.17	77	161367	22.219	ug/l	99
27) cis-1,2-Dichloroethene	7.17	96	132767	21.210	ug/l	97
28) Bromochloromethane	7.51	49	124619	20.481	ug/l	97
29) Tetrahydrofuran	7.52	42	124452	97.107	ug/l	99
30) Chloroform	7.68	83	240349	21.329	ug/l	99
31) Cyclohexane	7.95	56	273397	20.934	ug/l	96
32) 1,1,1-Trichloroethane	7.87	97	188030	21.370	ug/l	100
36) 1,1-Dichloropropene	8.09	75	203784	20.696	ug/l	99
37) Ethyl Acetate	7.25	43	94006	19.156	ug/l	99
38) Carbon Tetrachloride	8.07	117	162326	20.251	ug/l	97

Data Path : Z:\VOASRV\HPCHEM1\MSVOA W\DATA\VW031020\
 Data File : VW015110.D
 Acq On : 10 Mar 2020 13:43
 Operator : SY/VA
 Sample : VW0310SBS01
 Misc : 5.00G/5ML/MSVOA W/SOIL
 ALS Vial : 5 Sample Multiplier: 1

Instrument :
 MSVOA_W
 ClientSampleId :

Quant Time: Mar 11 09:06:51 2020
 Quant Method : Z:\VOASRV\HPCHEM1\MSVOA_W\METHOD\82W030920S.M
 Quant Title : SW846 8260
 QLast Update : Mon Mar 09 18:51:48 2020
 Response via : Initial Calibration

Internal Standards	R.T.	QIon	Response	Conc	Units	Dev(Min)
39) Methylcyclohexane	9.34	83	226993	20.162	ug/l	98
40) Benzene	8.32	78	571523	20.886	ug/l	99
41) Methacrylonitrile	7.48	41	51416	19.811	ug/l	93
42) 1,2-Dichloroethane	8.40	62	170539	20.457	ug/l	100
43) Isopropyl Acetate	8.42	43	171588	19.503	ug/l	99
44) Trichloroethene	9.09	130	115911	19.900	ug/l	97
45) 1,2-Dichloropropane	9.37	63	153641	20.849	ug/l	99
46) Dibromomethane	9.46	93	63465	19.806	ug/l	99
47) Bromodichloromethane	9.64	83	172242	20.134	ug/l	99
48) Methyl methacrylate	9.43	41	77837	18.919	ug/l	98
49) 1,4-Dioxane	9.44	88	17328	353.212	ug/l	93
51) 4-Methyl-2-Pentanone	10.21	43	442275	91.013	ug/l	99
52) Toluene	10.38	92	327402	20.828	ug/l	99
53) t-1,3-Dichloropropene	10.60	75	165817	19.702	ug/l	98
54) cis-1,3-Dichloropropene	10.07	75	208090	20.297	ug/l	98
55) 1,1,2-Trichloroethane	10.79	97	86866	19.785	ug/l	98
56) Ethyl methacrylate	10.65	69	109175	18.583	ug/l	98
57) 1,3-Dichloropropane	10.93	76	168106	20.111	ug/l	98
58) 2-Chloroethyl Vinyl ether	9.92	63	319460	96.105	ug/l	100
59) 2-Hexanone	10.97	43	285204	88.336	ug/l	98
60) Dibromochloromethane	11.13	129	89279	19.688	ug/l	99
61) 1,2-Dibromoethane	11.23	107	76043	19.536	ug/l	100
64) Tetrachloroethene	10.86	164	87645	19.925	ug/l	97
65) Chlorobenzene	11.66	112	312167	20.404	ug/l	99
66) 1,1,1,2-Tetrachloroethane	11.73	131	100568	19.740	ug/l	99
67) Ethyl Benzene	11.73	91	615450	20.672	ug/l	99
68) m/p-Xylenes	11.84	106	437485	41.567	ug/l	100
69) o-Xylene	12.16	106	192434	20.297	ug/l	98
70) Styrene	12.18	104	338522	20.839	ug/l	99
71) Bromoform	12.35	173	42038	18.593	ug/l #	98
73) Isopropylbenzene	12.46	105	543893	21.057	ug/l	100
74) N-amyl acetate	12.27	43	149041	19.179	ug/l	99
75) 1,1,2,2-Tetrachloroethane	12.71	83	104889	19.998	ug/l	99
76) 1,2,3-Trichloropropane	12.77	75	137167	35.892	ug/l #	100
77) Bromobenzene	12.74	156	106298	20.821	ug/l	100
78) n-propylbenzene	12.80	91	728132	21.691	ug/l	99
79) 2-Chlorotoluene	12.89	91	400223	21.206	ug/l	99
80) 1,3,5-Trimethylbenzene	12.94	105	477100	21.482	ug/l	100
81) trans-1,4-Dichloro-2-buten	12.51	75	30913	18.270	ug/l	96
82) 4-Chlorotoluene	12.99	91	428225	21.306	ug/l	100
83) tert-Butylbenzene	13.21	119	373131	20.739	ug/l	98
84) 1,2,4-Trimethylbenzene	13.25	105	470984	21.209	ug/l	99
85) sec-Butylbenzene	13.38	105	577466	21.207	ug/l	100
86) p-Isopropyltoluene	13.49	119	493619	21.090	ug/l	99
87) 1,3-Dichlorobenzene	13.50	146	223823	20.691	ug/l	100
88) 1,4-Dichlorobenzene	13.58	146	220752	20.725	ug/l	99
89) n-Butylbenzene	13.82	91	533635	21.141	ug/l	99
90) Hexachloroethane	14.09	117	93247	19.865	ug/l	99
91) 1,2-Dichlorobenzene	13.87	146	194527	20.533	ug/l	99
92) 1,2-Dibromo-3-Chloropropan	14.48	75	16542	19.640	ug/l	90

Data Path : Z:\VOASRV\HPCHEM1\MSVOA W\DATA\VW031020\
Data File : VW015110.D
Acq On : 10 Mar 2020 13:43
Operator : SY/VA
Sample : VW0310SBSD01
Misc : 5.00G/5ML/MSVOA W/SOIL
ALS Vial : 5 Sample Multiplier: 1

Instrument :
MSVOA_W
ClientSampleId :

Quant Time: Mar 11 09:06:51 2020
Quant Method : Z:\VOASRV\HPCHEM1\MSVOA_W\METHOD\82W030920S.M
Quant Title : SW846 8260
QLast Update : Mon Mar 09 18:51:48 2020
Response via : Initial Calibration

Internal Standards	R.T.	QIon	Response	Conc	Units	Dev(Min)
93) 1,2,4-Trichlorobenzene	15.13	180	107437	19.817	ug/l	99
94) Hexachlorobutadiene	15.23	225	68982	20.266	ug/l	97
95) Naphthalene	15.36	128	180305	17.375	ug/l	100
96) 1,2,3-Trichlorobenzene	15.55	180	90805	18.884	ug/l	99

(#) = qualifier out of range (m) = manual integration (+) = signals summed

Data Path : Z:\VOASRV\HPCHEM1\MSVOA W\DATA\VW031020\
 Data File : VW015110.D
 Acq On : 10 Mar 2020 13:43
 Operator : SY/VA
 Sample : VW0310SBSD01
 Misc : 5.00G/5ML/MSVOA W/SOIL
 ALS Vial : 5 Sample Multiplier: 1

Instrument :
 MSVOA_W
 Client Sampled :

Quant Time: Mar 11 09:06:51 2020
 Quant Method : Z:\VOASRV\HPCHEM1\MSVOA_W\METHOD\82W030920S.M
 Quant Title : SW846 8260
 QLast Update : Mon Mar 09 18:51:48 2020
 Response via : Initial Calibration

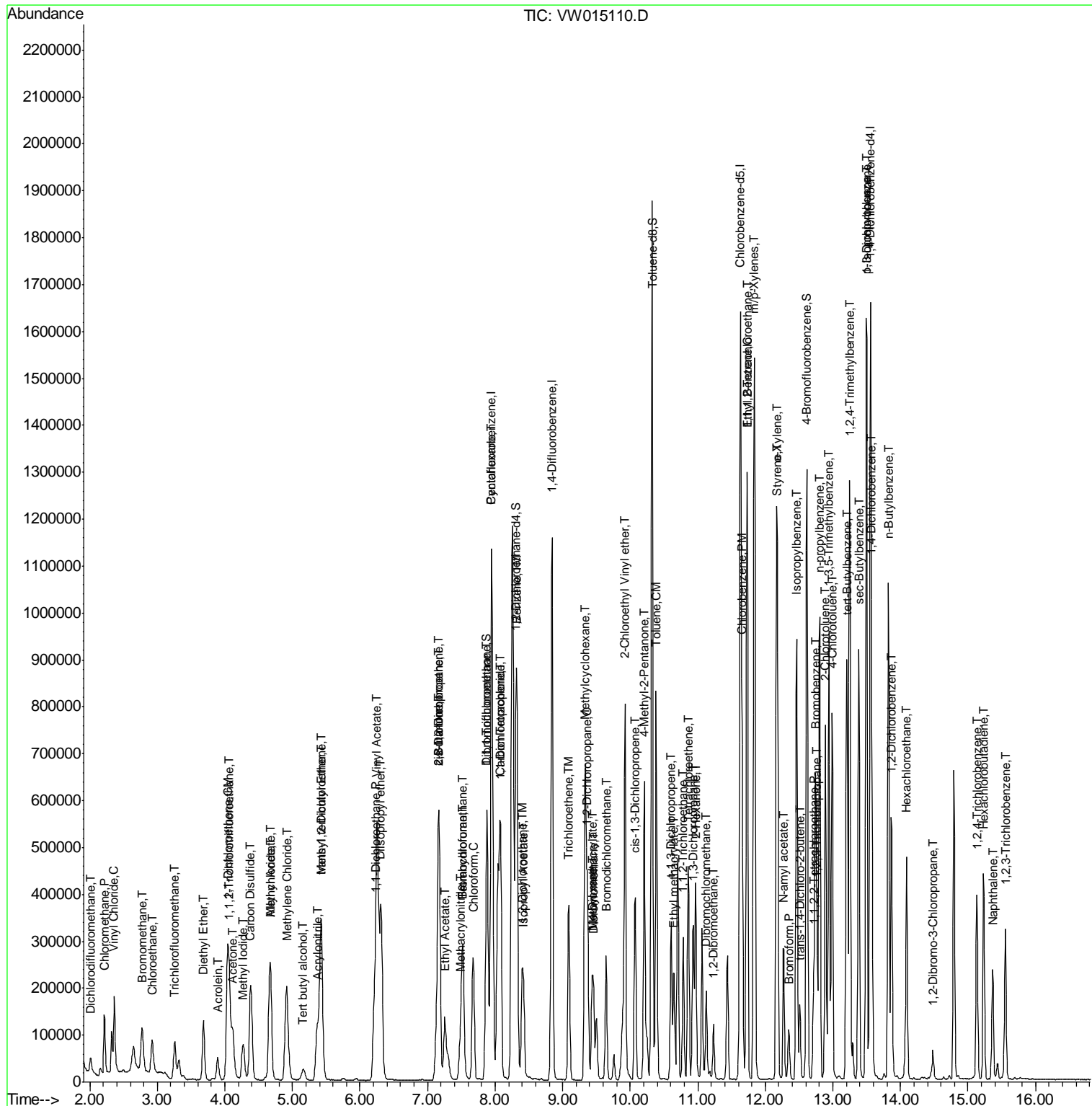

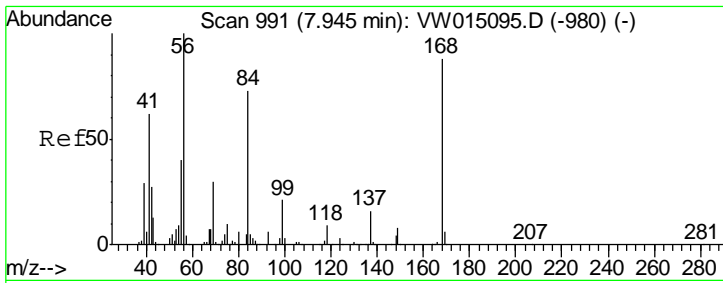

#1
 Pentafluorobenzene
 Concen: 50.000 ug/l
 RT: 7.95 min Scan# 991
 Delta R.T. -0.00 min
 Lab File: VW015110.D
 Acq: 10 Mar 2020 13:43

Instrument :
 MSVOA_W
 ClientSampled :

Tgt Ion	Resp	Lower	Upper
168	100		
99	74.5	57.2	85.8

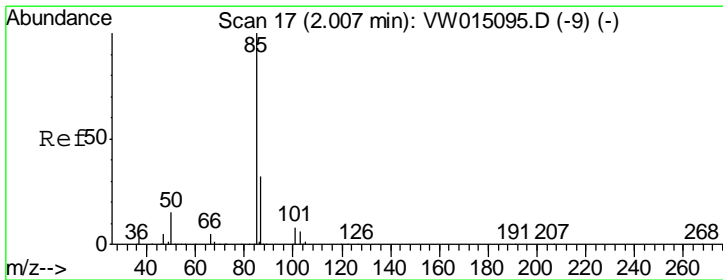
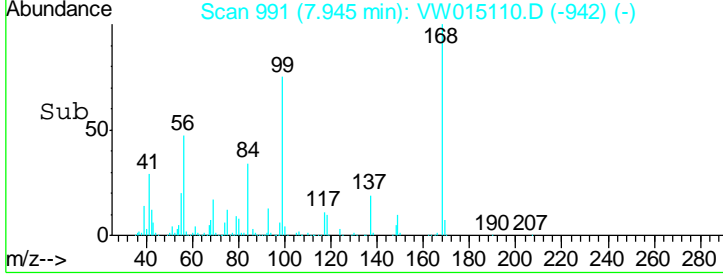
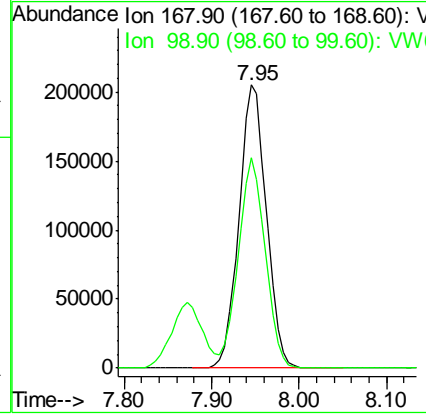
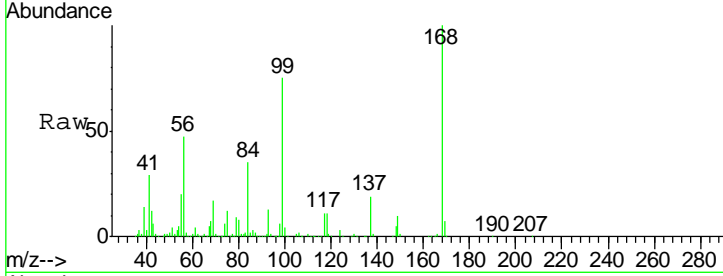

#2
 Dichlorodifluoromethane
 Concen: 19.069 ug/l
 RT: 2.01 min Scan# 18
 Delta R.T. 0.01 min
 Lab File: VW015110.D
 Acq: 10 Mar 2020 13:43

Tgt Ion	Resp	Lower	Upper
85	100		
87	30.9	16.2	48.5

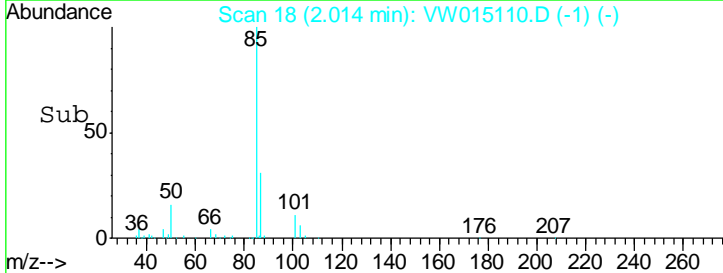
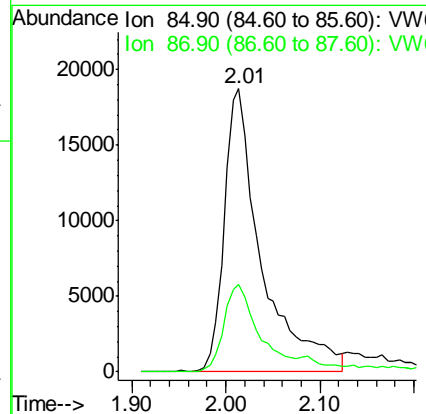
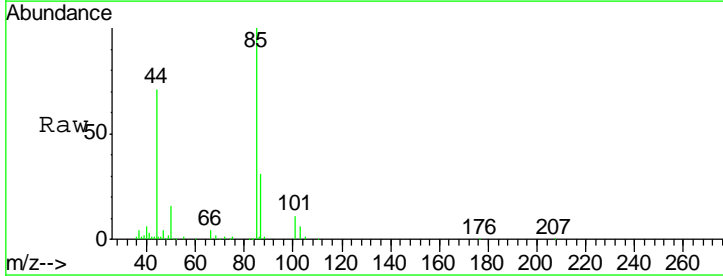

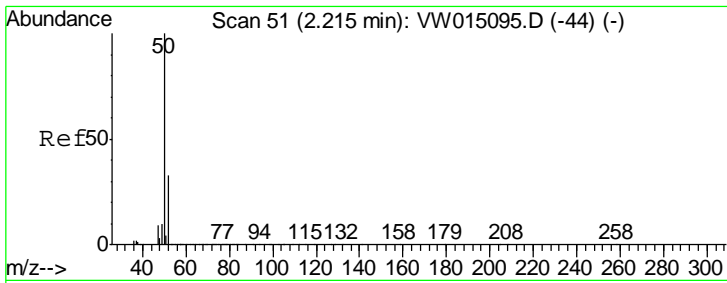

#3
 Chloromethane
 Concen: 19.981 ug/l
 RT: 2.21 min Scan# 51
 Delta R.T. -0.00 min
 Lab File: VW015110.D
 Acq: 10 Mar 2020 13:43

Instrument :
 MSVOA_W
 ClientSampled :

Tgt Ion	Resp	Lower	Upper
50	115883		
52	31.5	26.6	40.0

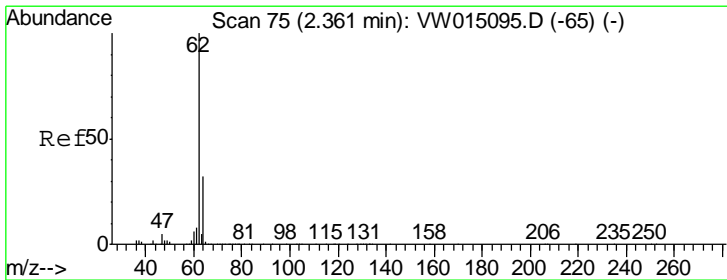
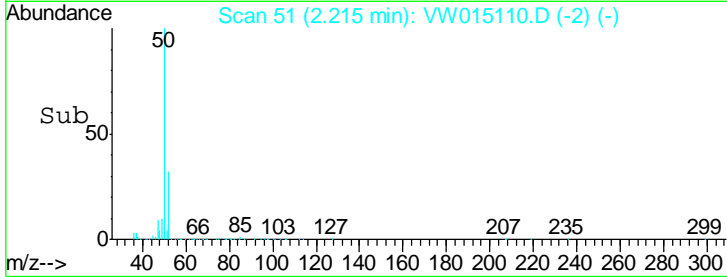
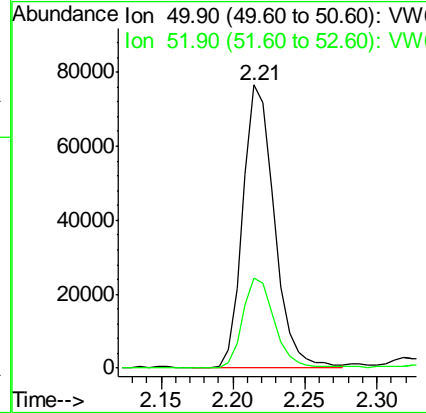
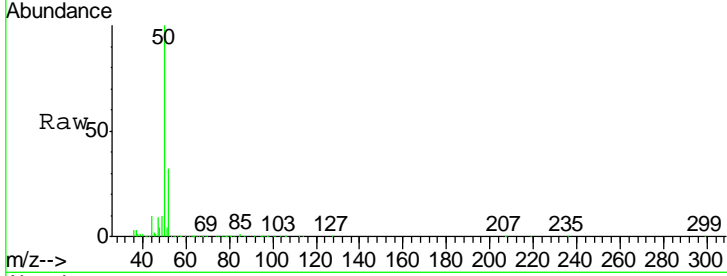

#4
 Vinyl Chloride
 Concen: 20.308 ug/l
 RT: 2.36 min Scan# 75
 Delta R.T. -0.00 min
 Lab File: VW015110.D
 Acq: 10 Mar 2020 13:43

Tgt Ion	Resp	Lower	Upper
62	154193		
64	31.1	25.3	37.9

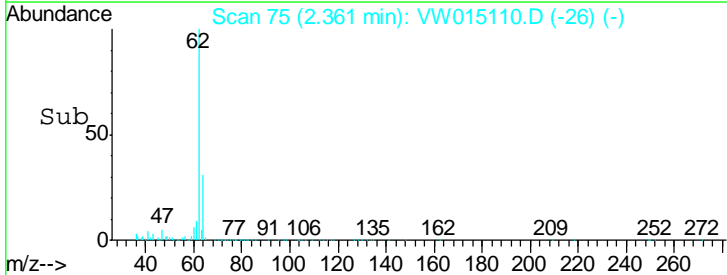
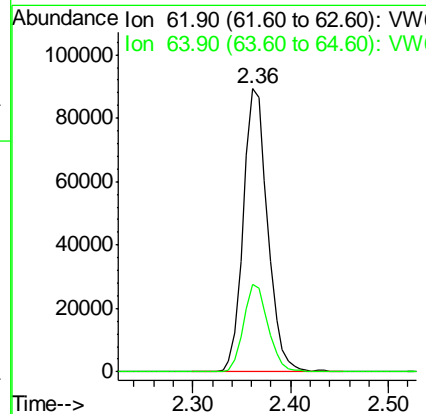
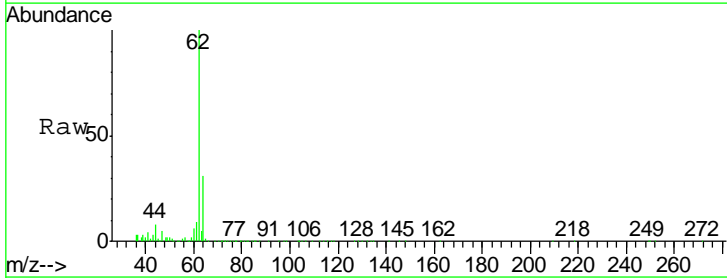

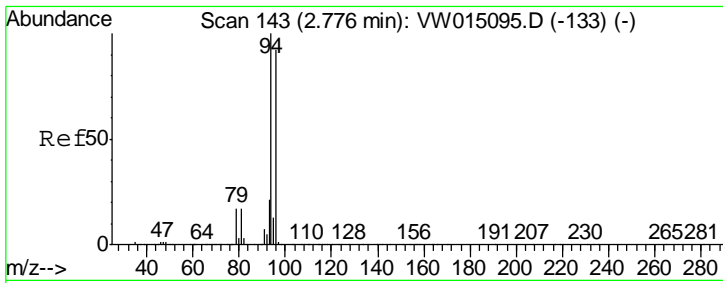

#5
 Bromomethane
 Concen: 20.373 ug/l
 RT: 2.78 min Scan# 143
 Delta R.T. -0.00 min
 Lab File: VW015110.D
 Acq: 10 Mar 2020 13:43

Instrument :
 MSVOA_W
 ClientSampled :

Tgt Ion	Resp	Lower	Upper
94	100		
96	92.8	74.0	111.0

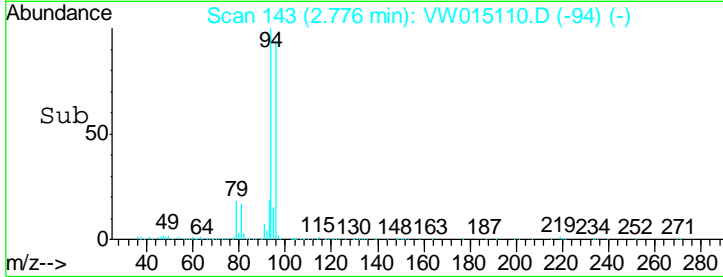
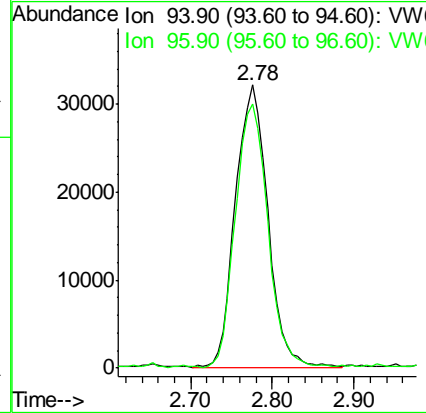
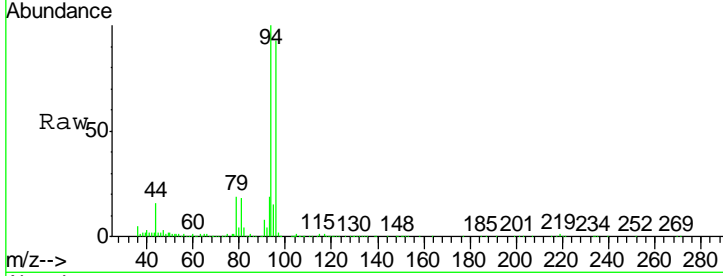

#6
 Chloroethane
 Concen: 19.972 ug/l
 RT: 2.92 min Scan# 167
 Delta R.T. -0.00 min
 Lab File: VW015110.D
 Acq: 10 Mar 2020 13:43

Tgt Ion	Resp	Lower	Upper
64	100		
66	30.9	24.2	36.2

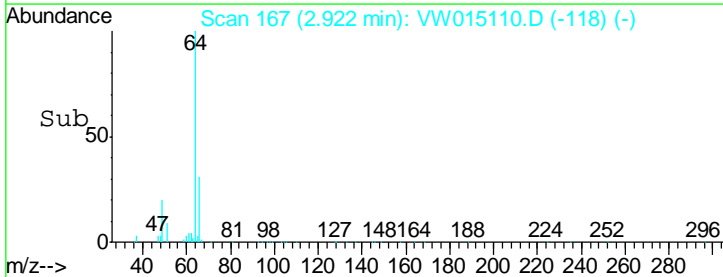
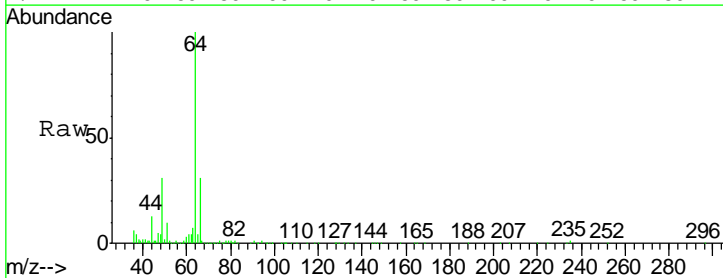
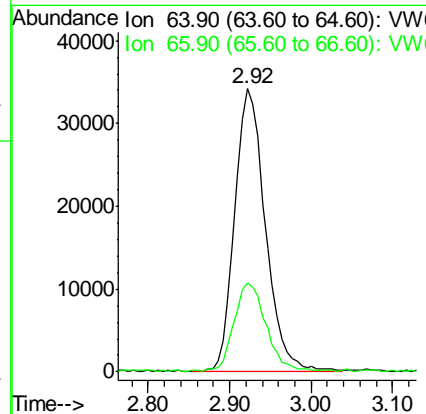
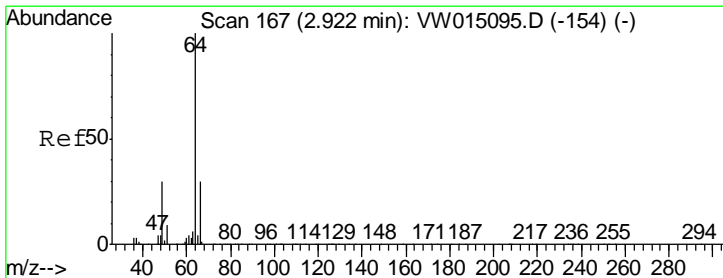

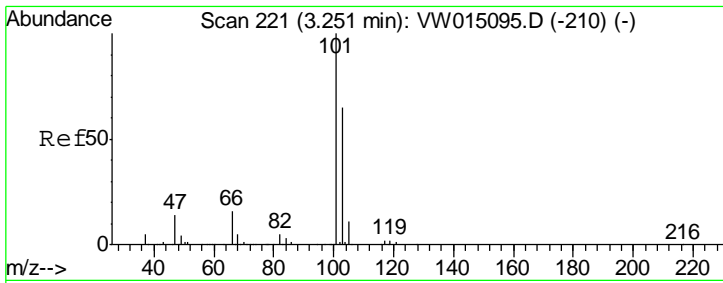

#7
 Trichlorofluoromethane
 Concen: 22.198 ug/l
 RT: 3.26 min Scan# 222
 Delta R.T. 0.01 min
 Lab File: VW015110.D
 Acq: 10 Mar 2020 13:43

Instrument :
 MSVOA_W
 ClientSampled :

Tgt Ion	Resp	Lower	Upper
101	100		
103	63.8	51.8	77.6

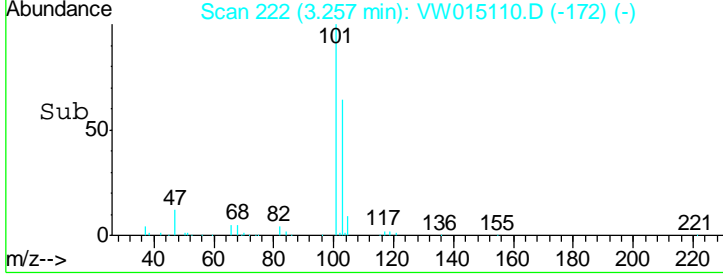
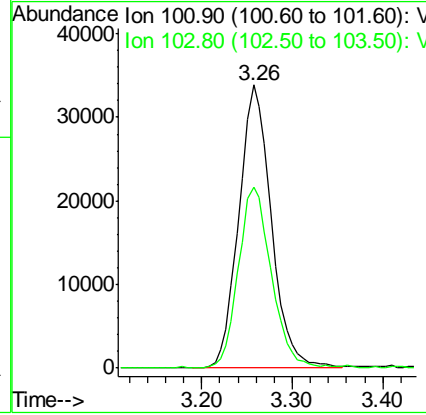
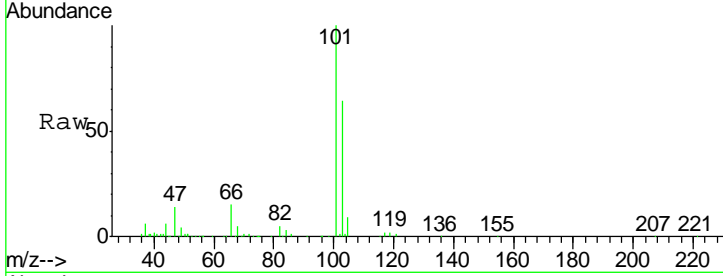

#8
 Diethyl Ether
 Concen: 20.643 ug/l
 RT: 3.68 min Scan# 292
 Delta R.T. 0.01 min
 Lab File: VW015110.D
 Acq: 10 Mar 2020 13:43

Tgt Ion	Resp	Lower	Upper
74	100		
45	117.3	59.2	177.5

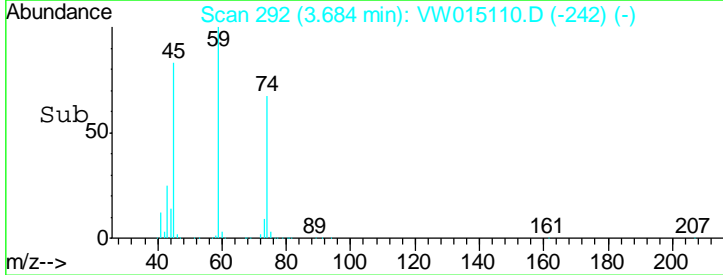
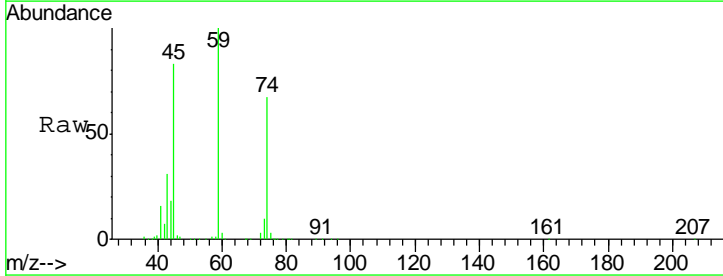
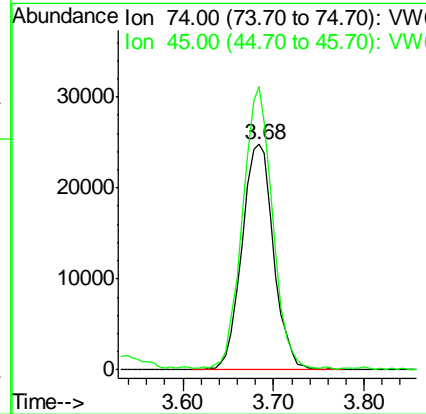
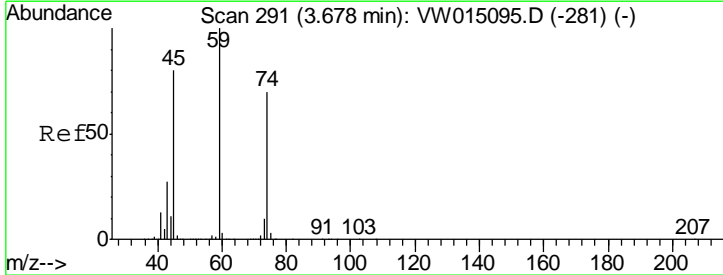

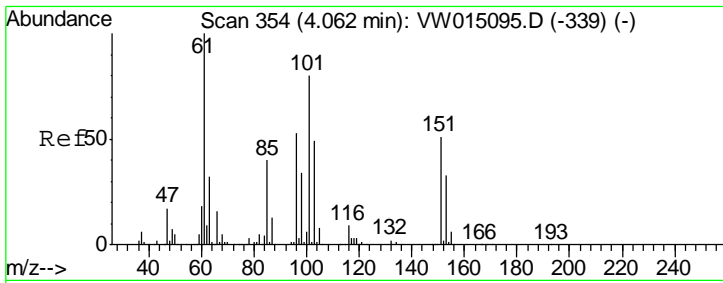

#9
 1,1,2-Trichlorotrifluoroethane
 Concen: 20.641 ug/l
 RT: 4.07 min Scan# 355
 Delta R.T. 0.01 min
 Lab File: VW015110.D
 Acq: 10 Mar 2020 13:43

Instrument :
 MSVOA_W
Client Sampled :

Tgt Ion	Resp	Lower	Upper
101	119555		
85	47.3	39.0	58.4
151	62.8	50.8	76.2

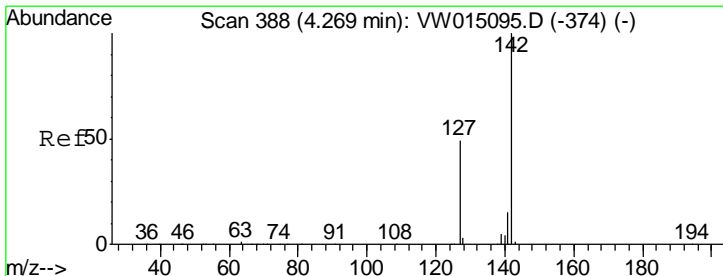
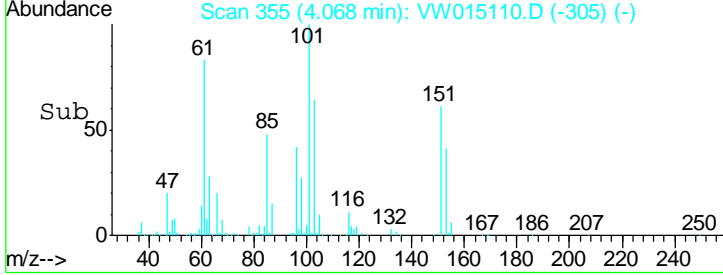
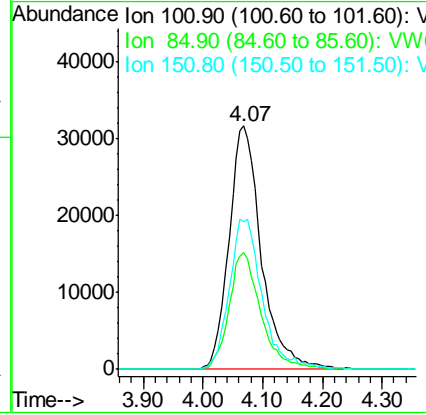
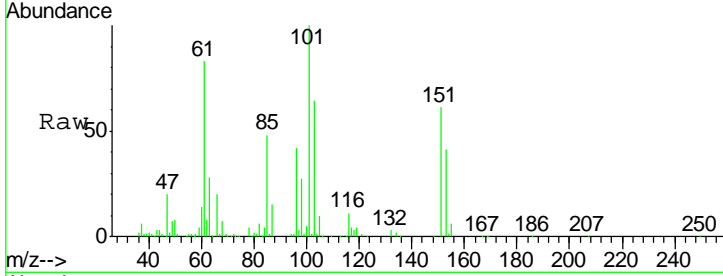

#10
 Methyl Iodide
 Concen: 20.789 ug/l
 RT: 4.27 min Scan# 388
 Delta R.T. -0.00 min
 Lab File: VW015110.D
 Acq: 10 Mar 2020 13:43

Tgt Ion	Resp	Lower	Upper
142	133960		
127	49.3	38.2	57.4
141	14.6	12.0	18.0

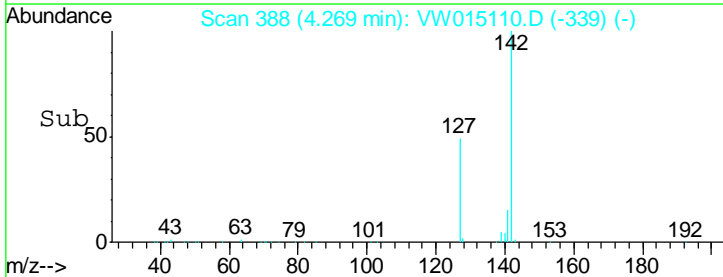
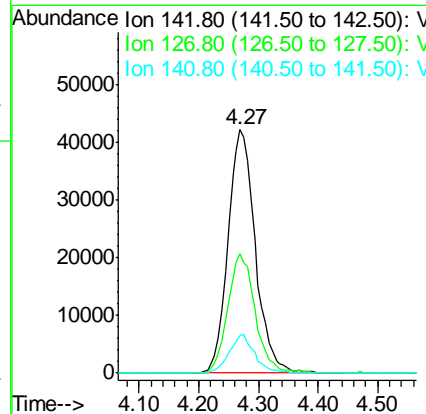
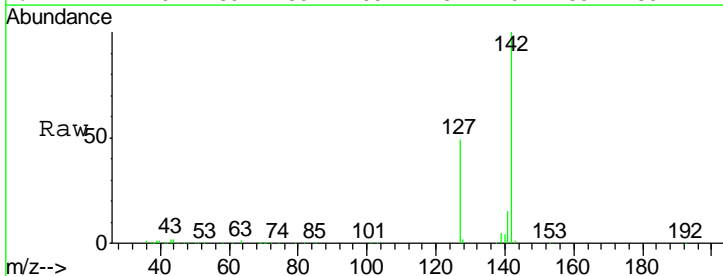

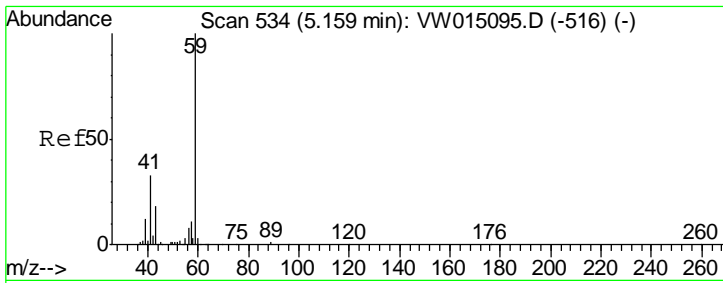

#11
 Tert butyl alcohol
 Concen: 109.918 ug/l
 RT: 5.17 min Scan# 535
 Delta R.T. 0.01 min
 Lab File: VW015110.D
 Acq: 10 Mar 2020 13:43

Instrument :
 MSVOA_W
 ClientSampled :

Tgt Ion	Resp	Lower	Upper
59	41399		
57	10.5	9.1	13.7

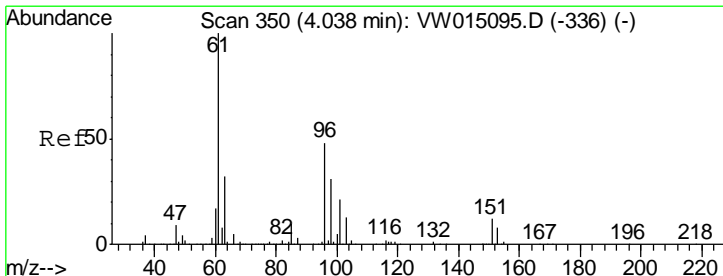
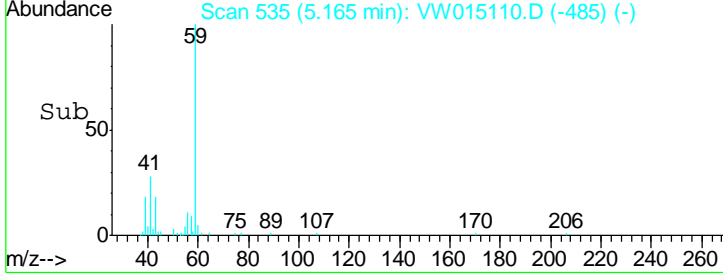
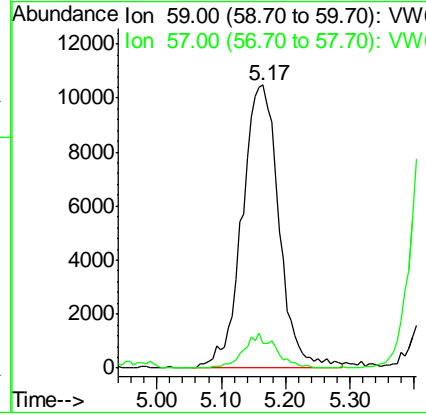
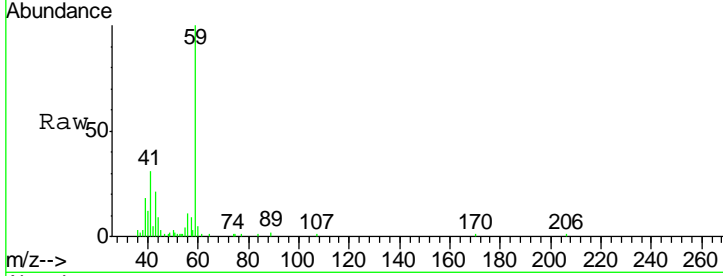

#12
 1,1-Dichloroethene
 Concen: 20.303 ug/l
 RT: 4.04 min Scan# 350
 Delta R.T. -0.00 min
 Lab File: VW015110.D
 Acq: 10 Mar 2020 13:43

Tgt Ion	Resp	Lower	Upper
96	114973		
61	202.7	165.5	248.3
98	63.5	51.1	76.7

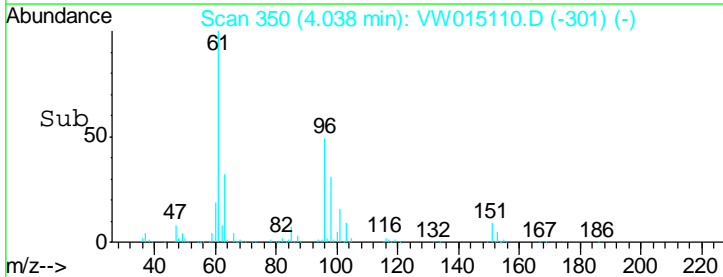
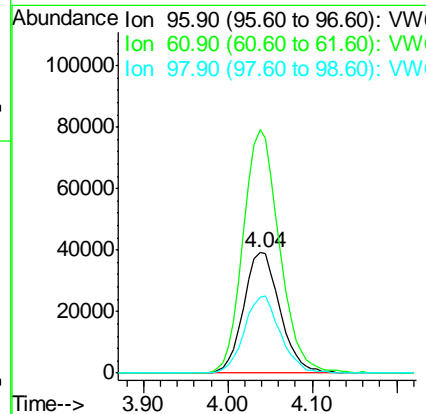
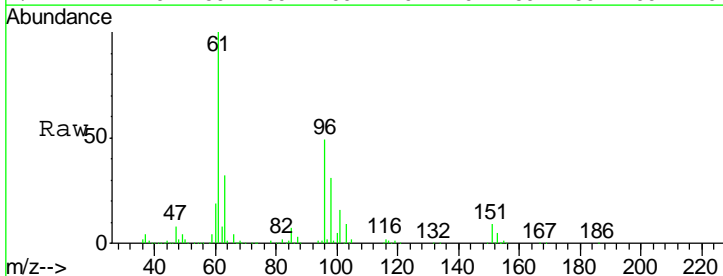

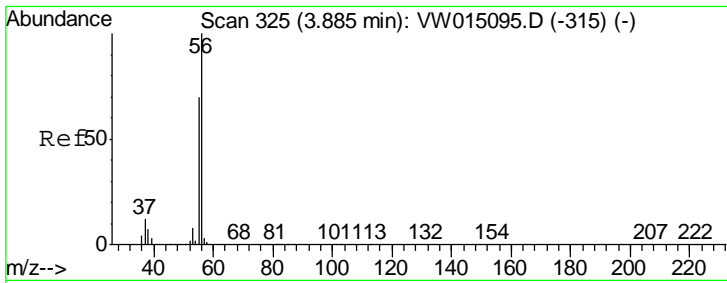

#13
 Acrolein
 Concen: 104.743 ug/l
 RT: 3.89 min Scan# 326
 Delta R.T. 0.01 min
 Lab File: VW015110.D
 Acq: 10 Mar 2020 13:43

Instrument :
 MSVOA_W
 ClientSampled :

Tgt Ion	Resp	Lower	Upper
56	57696		
55	70.2	55.4	83.2

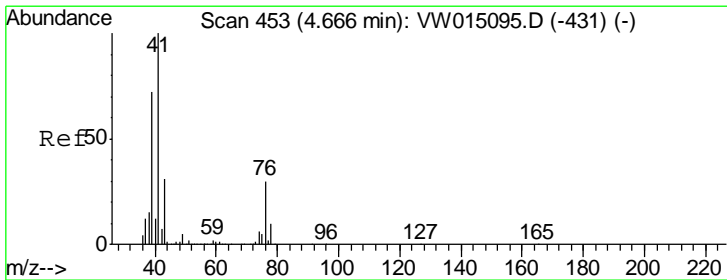
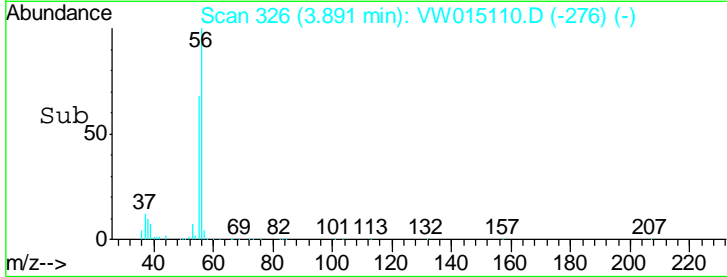
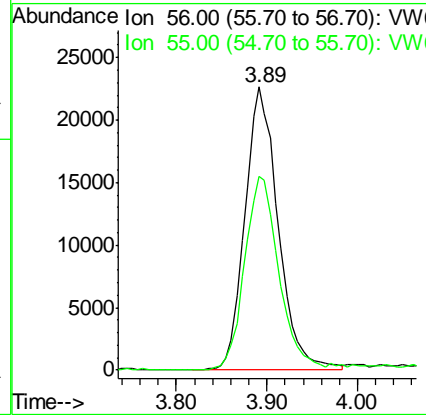
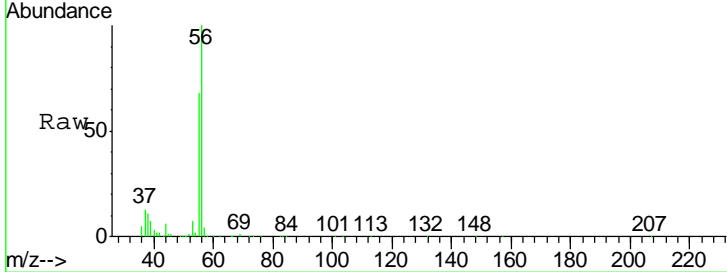

#14
 Allyl chloride
 Concen: 21.168 ug/l
 RT: 4.67 min Scan# 454
 Delta R.T. 0.01 min
 Lab File: VW015110.D
 Acq: 10 Mar 2020 13:43

Tgt Ion	Resp	Lower	Upper
41	240226		
39	72.9	56.9	85.3
76	28.3	23.2	34.8

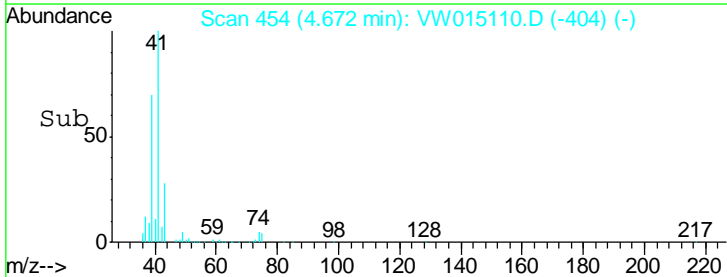
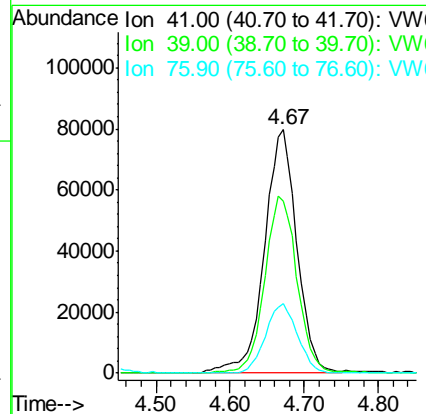
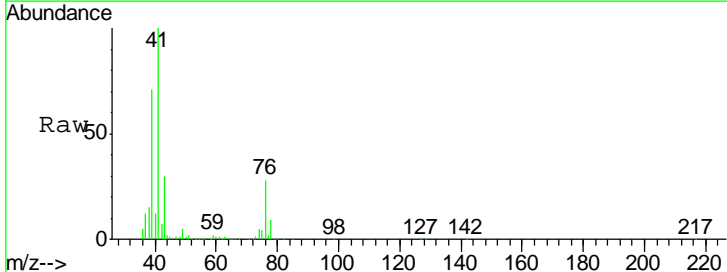

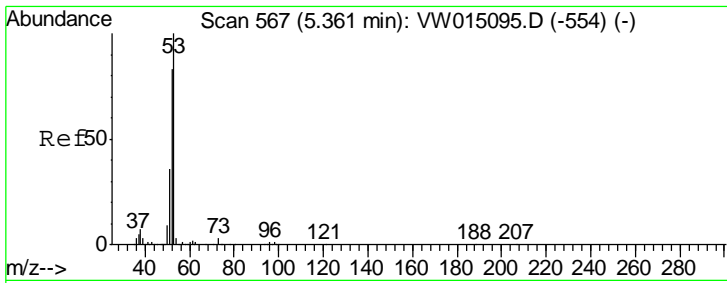

#15
 Acrylonitrile
 Concen: 97.995 ug/l
 RT: 5.36 min Scan# 567
 Delta R.T. -0.00 min
 Lab File: VW015110.D
 Acq: 10 Mar 2020 13:43

Instrument :
 MSVOA_W
 ClientSampled :

Tgt Ion	Resp	Lower	Upper
53	145428		
52	82.3	67.2	100.8
51	38.0	29.8	44.6

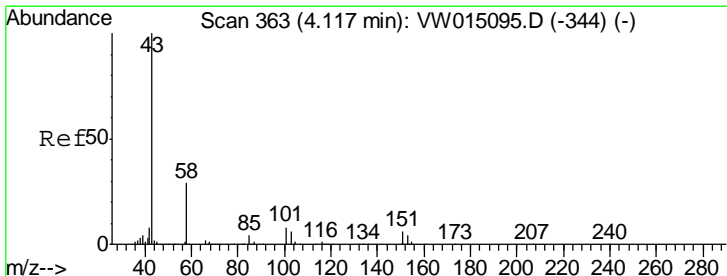
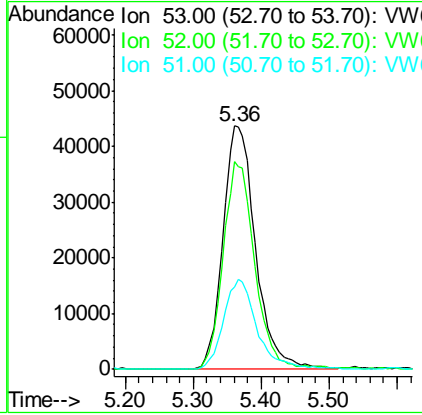
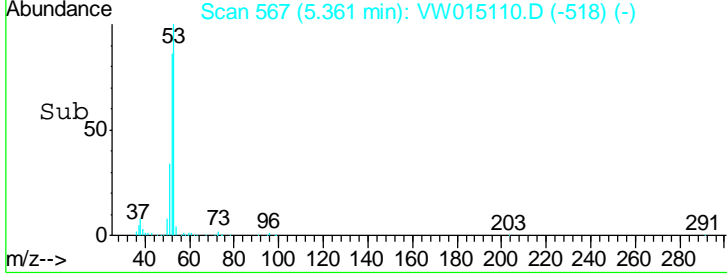
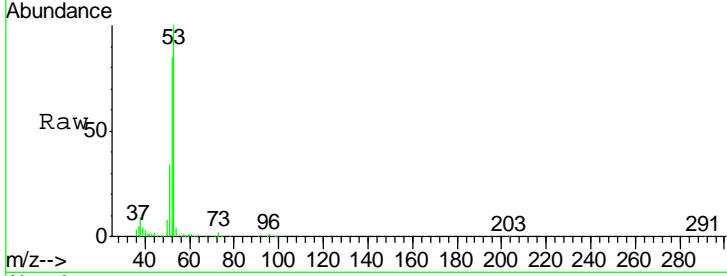

#16
 Acetone
 Concen: 90.308 ug/l
 RT: 4.12 min Scan# 363
 Delta R.T. -0.00 min
 Lab File: VW015110.D
 Acq: 10 Mar 2020 13:43

Tgt Ion	Resp	Lower	Upper
43	134974		
58	26.1	22.9	34.3

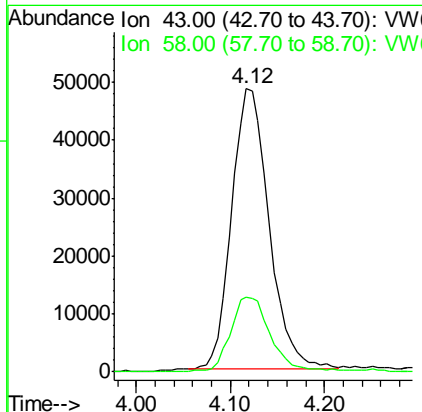
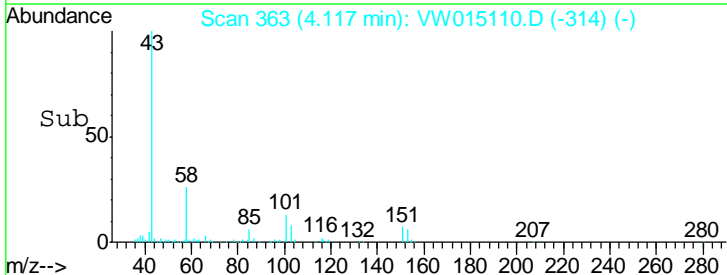
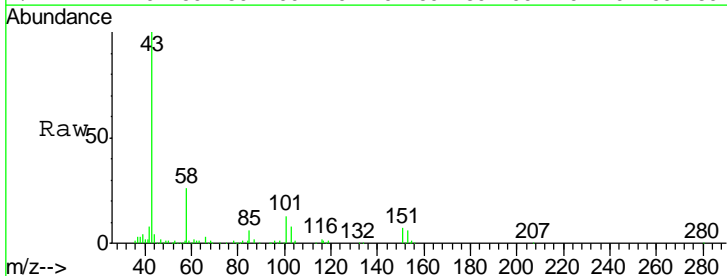

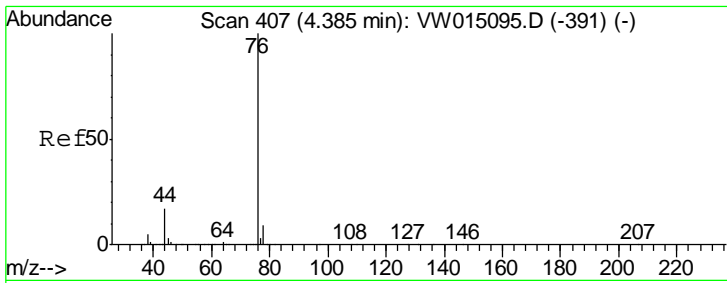

#17
 Carbon Disulfide
 Concen: 20.171 ug/l
 RT: 4.38 min Scan# 406
 Delta R.T. -0.01 min
 Lab File: VW015110.D
 Acq: 10 Mar 2020 13:43

Instrument :
 MSVOA_W
 ClientSampled :

Tgt Ion	Resp	Lower	Upper
76	404988		
78	9.8	6.9	10.3

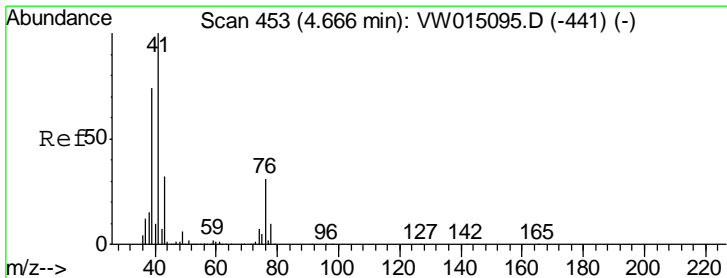
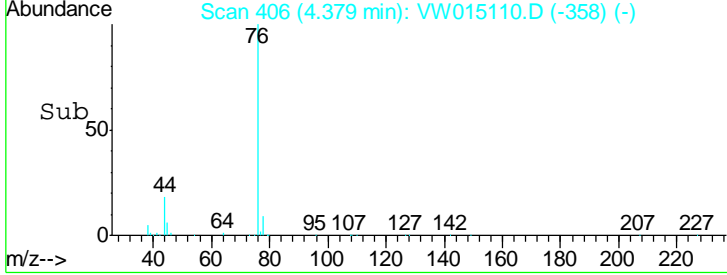
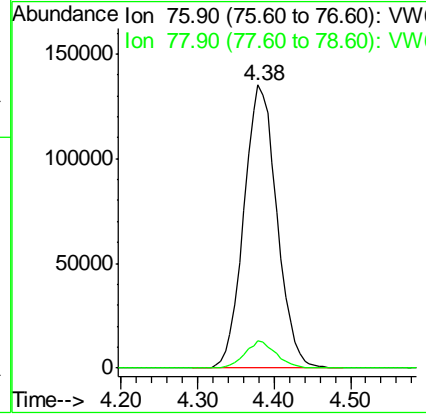
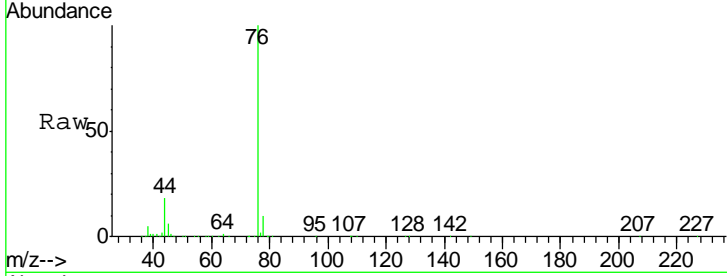

#18
 Methyl Acetate
 Concen: 20.287 ug/l
 RT: 4.67 min Scan# 454
 Delta R.T. 0.01 min
 Lab File: VW015110.D
 Acq: 10 Mar 2020 13:43

Tgt Ion	Resp	Lower	Upper
43	71875		
74	19.1	15.8	23.6

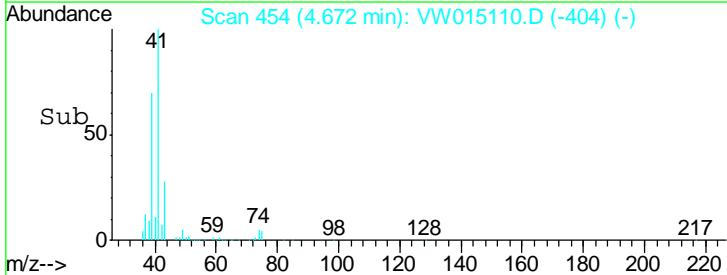
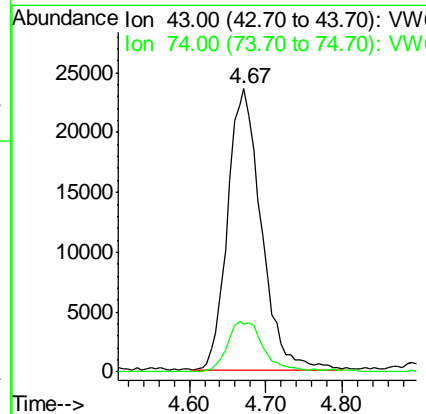
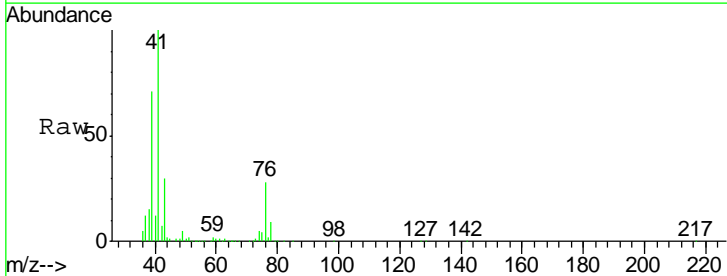

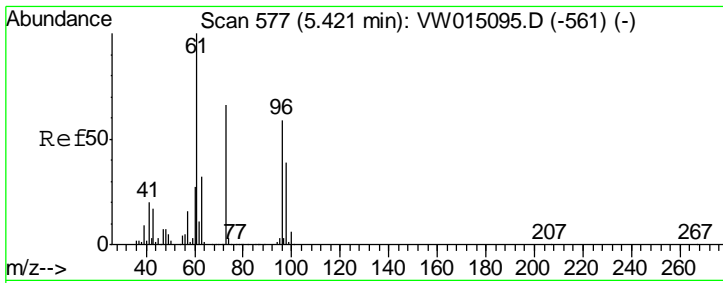

#19
 Methyl tert-butyl Ether
 Concen: 21.587 ug/l
 RT: 5.42 min Scan# 577
 Delta R.T. -0.00 min
 Lab File: VW015110.D
 Acq: 10 Mar 2020 13:43

Instrument :
 MSVOA_W
 ClientSampled :

Tgt Ion	Resp	Lower	Upper
73	156489		
73	100		
57	24.9	19.3	28.9

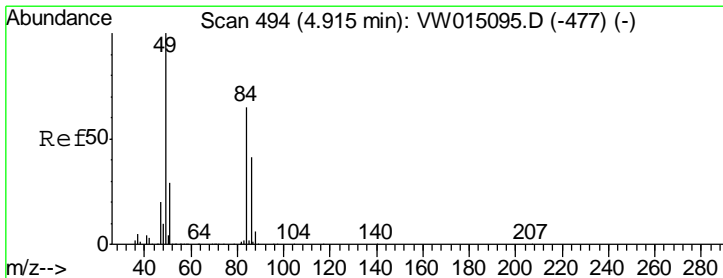
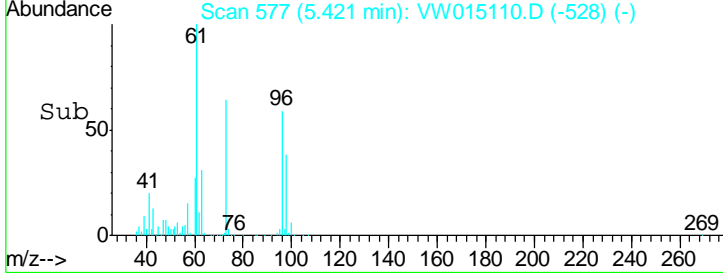
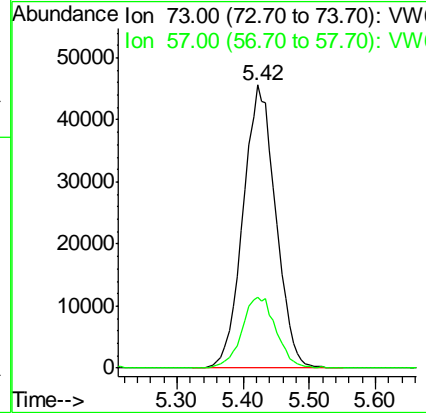
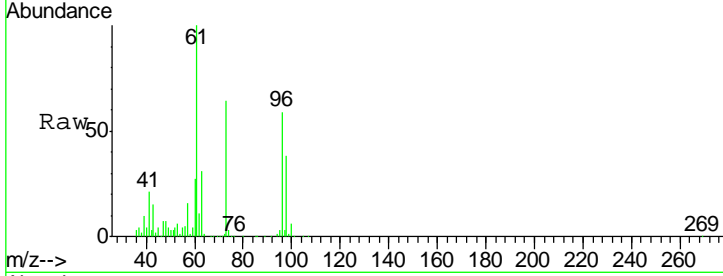

#20
 Methylene Chloride
 Concen: 20.747 ug/l
 RT: 4.92 min Scan# 494
 Delta R.T. 0.00 min
 Lab File: VW015110.D
 Acq: 10 Mar 2020 13:43

Tgt Ion	Resp	Lower	Upper
84	140499		
84	100		
49	158.2	122.8	184.2
51	46.2	35.9	53.9
86	62.4	50.0	75.0

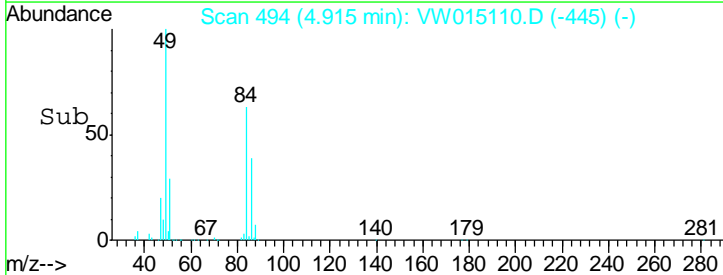
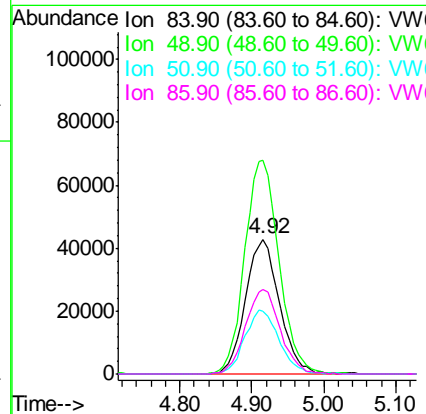
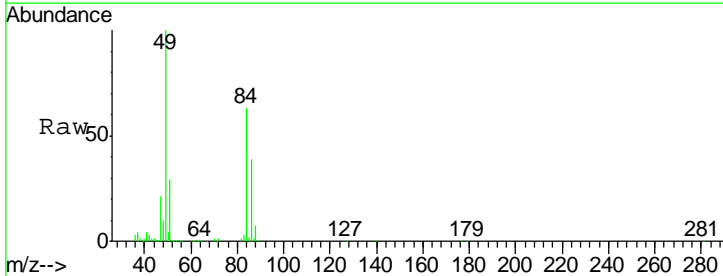

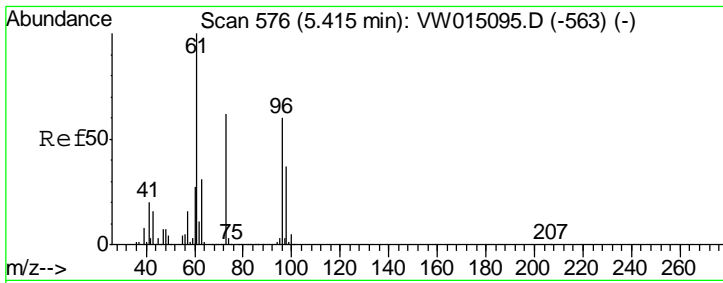

#21
 trans-1,2-Dichloroethene
 Concen: 21.366 ug/l
 RT: 5.42 min Scan# 577
 Delta R.T. 0.01 min
 Lab File: VW015110.D
 Acq: 10 Mar 2020 13:43

Instrument :
 MSVOA_W
 ClientSampled :

Tgt Ion	Resp	Lower	Upper
96	128462		
61	168.1	132.5	198.7
98	63.3	48.9	73.3

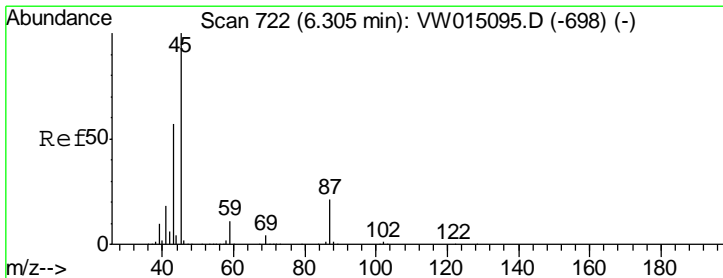
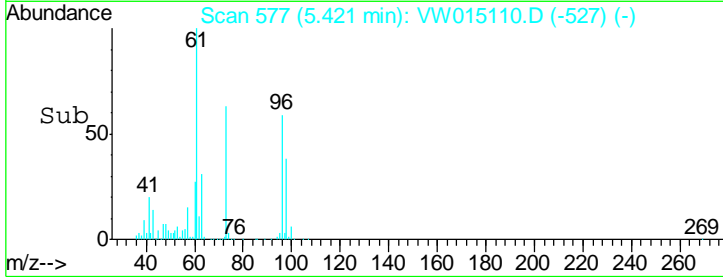
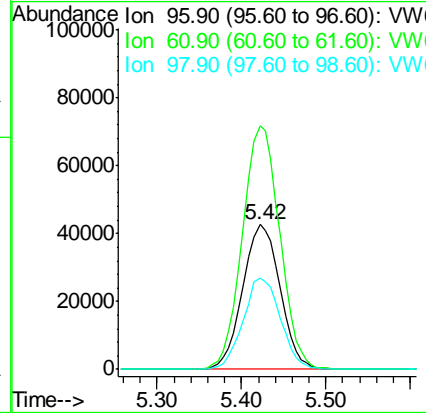
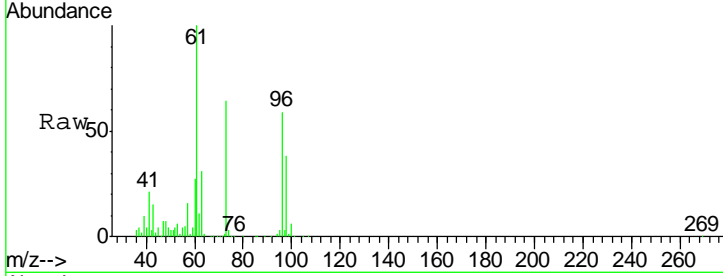

#22
 Diisopropyl ether
 Concen: 22.477 ug/l
 RT: 6.31 min Scan# 723
 Delta R.T. 0.01 min
 Lab File: VW015110.D
 Acq: 10 Mar 2020 13:43

Tgt Ion	Resp	Lower	Upper
45	489453		
43	55.8	45.4	68.0
87	20.4	16.4	24.6
59	10.7	8.4	12.6

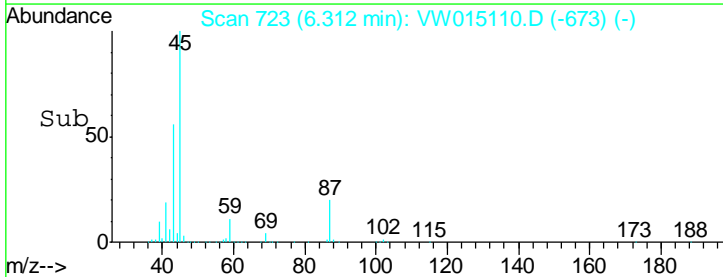
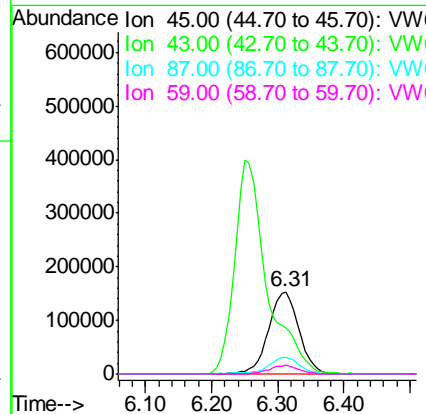
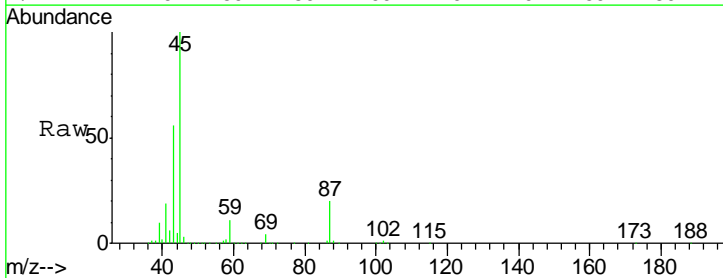

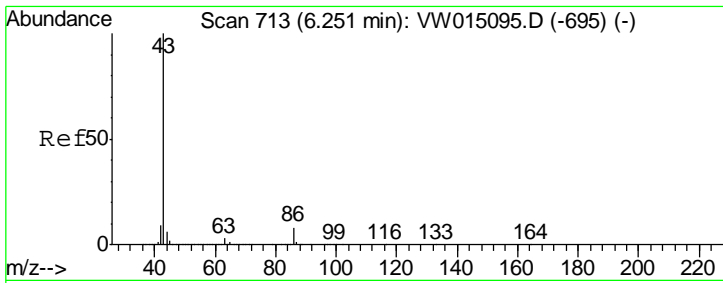

#23
 Vinyl Acetate
 Concen: 104.465 ug/l
 RT: 6.25 min Scan# 713
 Delta R.T. -0.00 min
 Lab File: VW015110.D
 Acq: 10 Mar 2020 13:43

Instrument :
 MSVOA_W
 ClientSampled :

Tgt Ion	Resp	Lower	Upper
43	1342836		
86	7.7	6.3	9.5

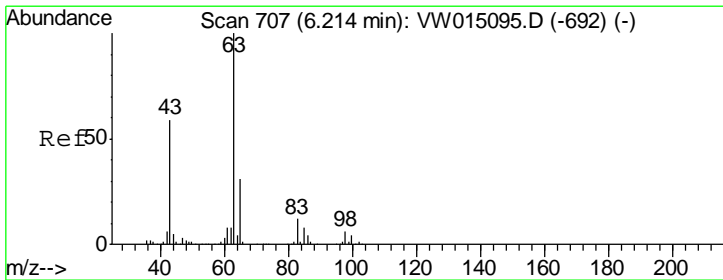
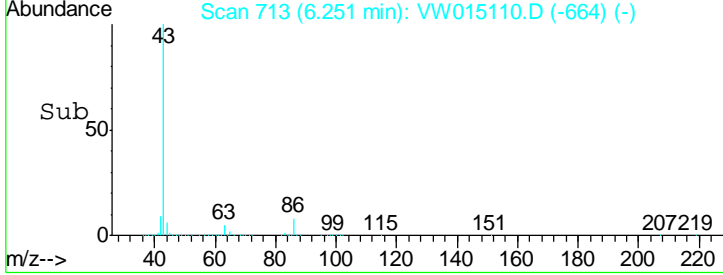
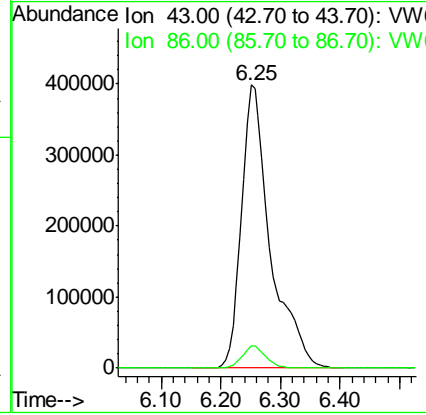
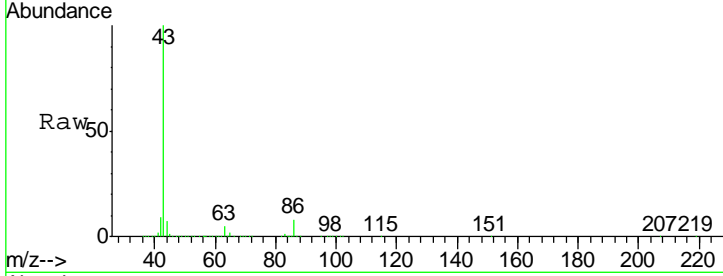

#24
 1,1-Dichloroethane
 Concen: 21.167 ug/l
 RT: 6.22 min Scan# 708
 Delta R.T. 0.01 min
 Lab File: VW015110.D
 Acq: 10 Mar 2020 13:43

Tgt Ion	Resp	Lower	Upper
63	268784		
98	5.7	2.9	8.8
100	3.4	2.1	6.3

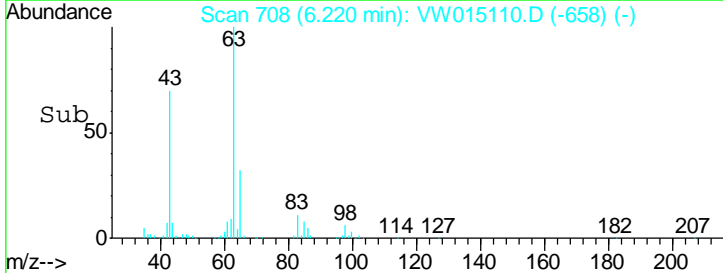
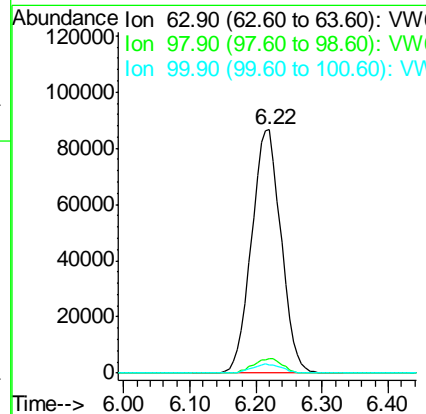
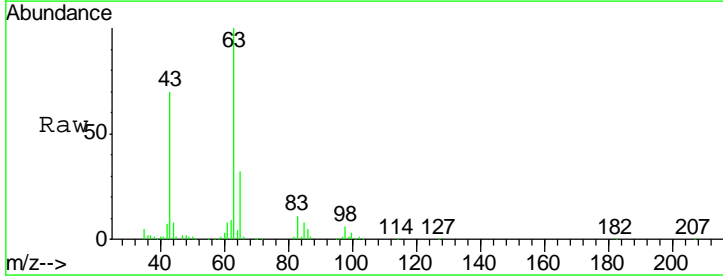

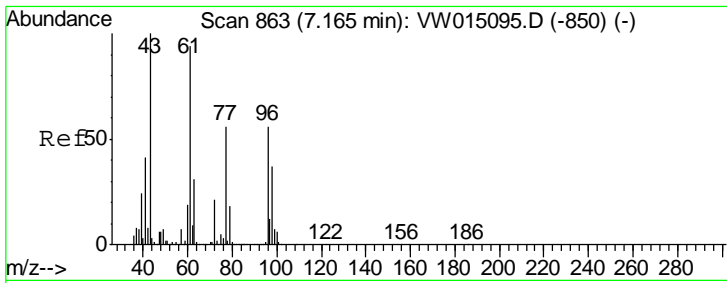

#25
 2-Butanone
 Concen: 96.625 ug/l
 RT: 7.17 min Scan# 863
 Delta R.T. -0.00 min
 Lab File: VW015110.D
 Acq: 10 Mar 2020 13:43

Instrument :
 MSVOA_W
 ClientSampled :

Tgt Ion: 43 Resp: 197977
 Ion Ratio Lower Upper
 43 100
 72 22.8 17.0 25.6

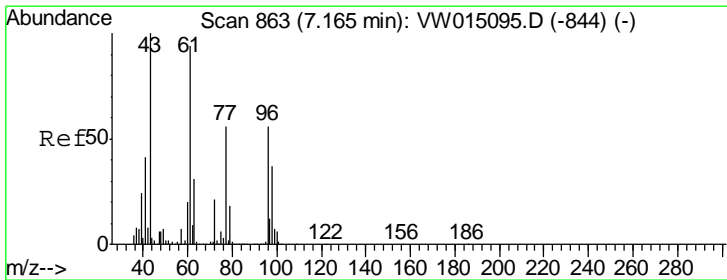
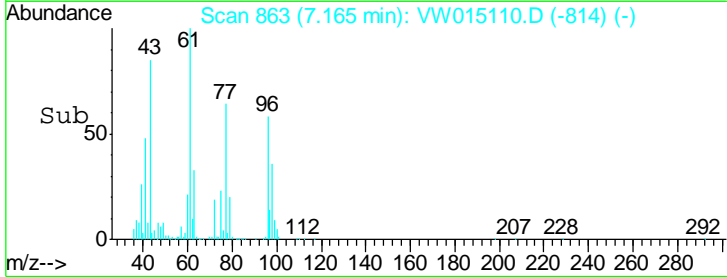
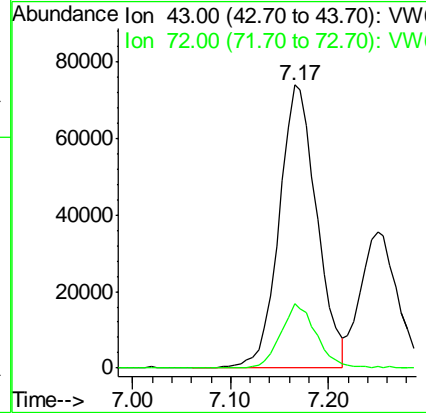
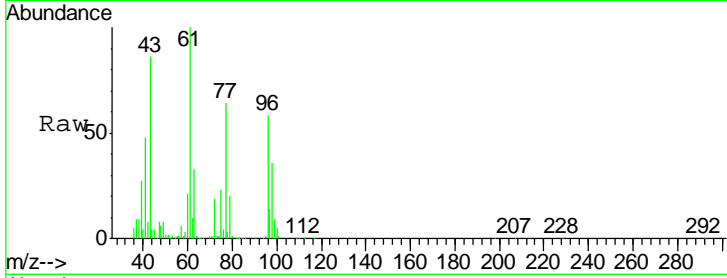

#26
 2,2-Dichloropropane
 Concen: 22.219 ug/l
 RT: 7.17 min Scan# 863
 Delta R.T. -0.00 min
 Lab File: VW015110.D
 Acq: 10 Mar 2020 13:43

Tgt Ion: 77 Resp: 161367
 Ion Ratio Lower Upper
 77 100
 97 20.7 10.6 31.8

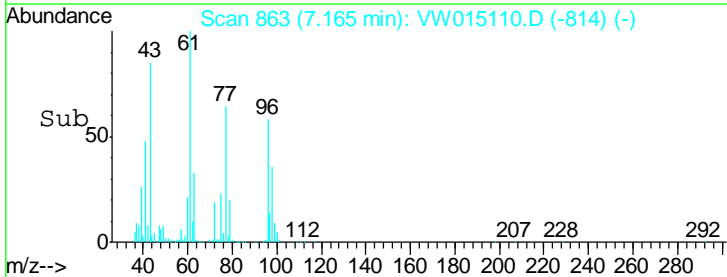
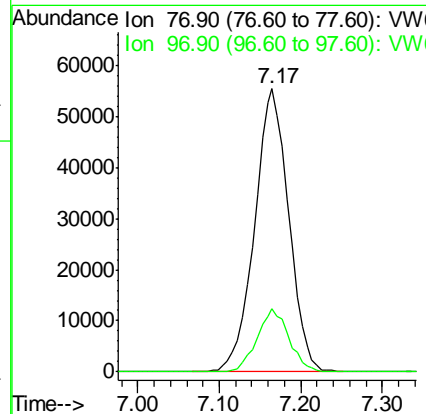
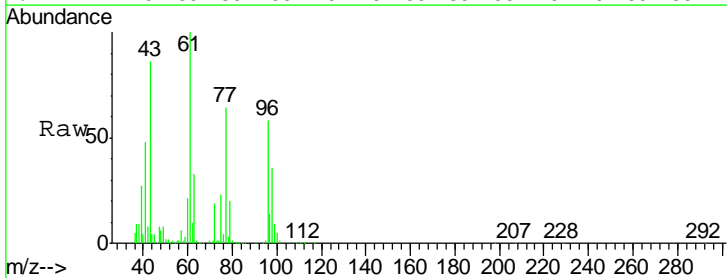

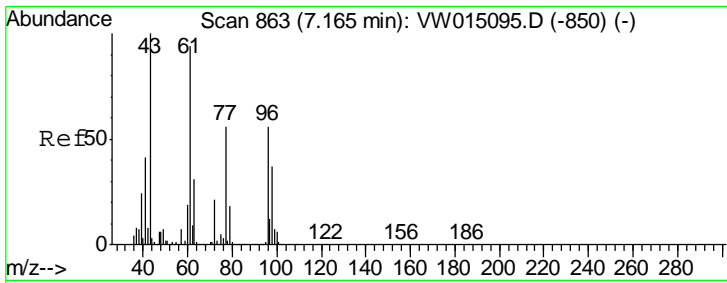

#27
 cis-1,2-Dichloroethene
 Concen: 21.210 ug/l
 RT: 7.17 min Scan# 863
 Delta R.T. -0.00 min
 Lab File: VW015110.D
 Acq: 10 Mar 2020 13:43

Instrument : MSVOA_W
 ClientSampled :

Tgt Ion	Resp	Lower	Upper
96	132767		
61	177.6	0.0	343.4
98	63.9	0.0	127.6

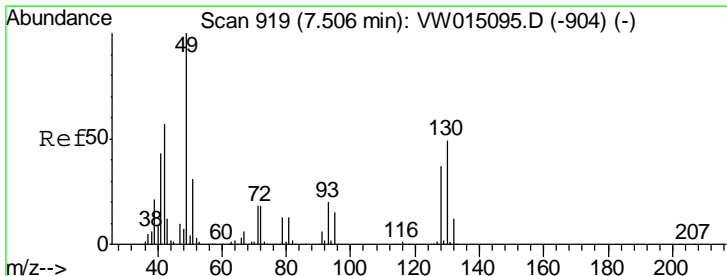
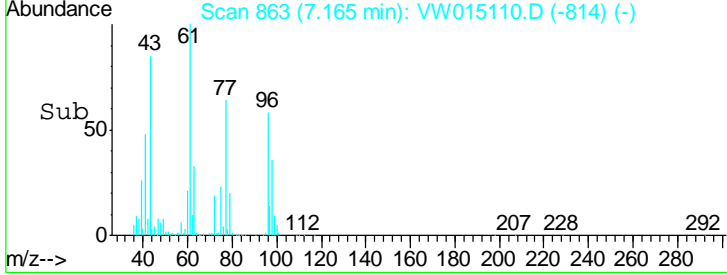
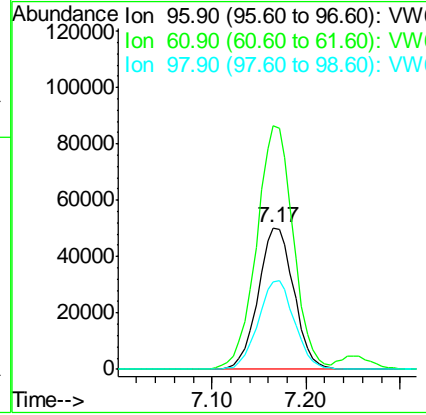
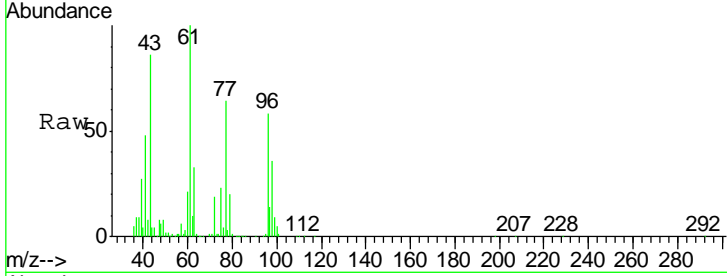

#28
 Bromochloromethane
 Concen: 20.481 ug/l
 RT: 7.51 min Scan# 920
 Delta R.T. 0.01 min
 Lab File: VW015110.D
 Acq: 10 Mar 2020 13:43

Tgt Ion	Resp	Lower	Upper
49	124619		
129	1.3	0.0	3.0
130	47.5	39.8	59.6

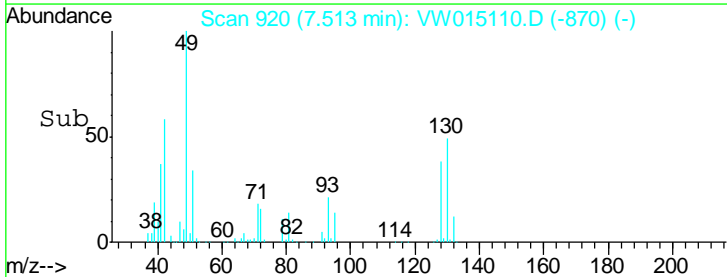
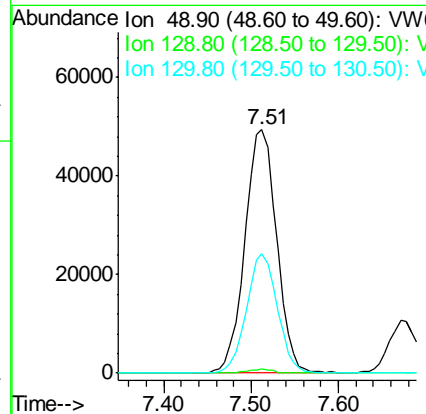
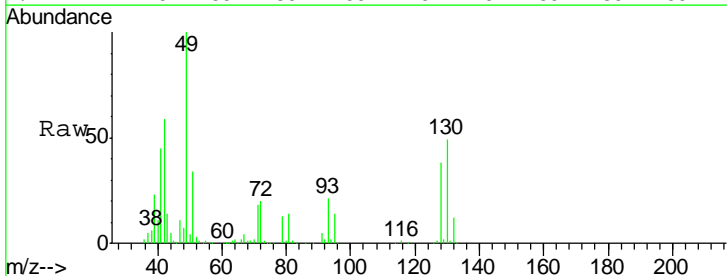

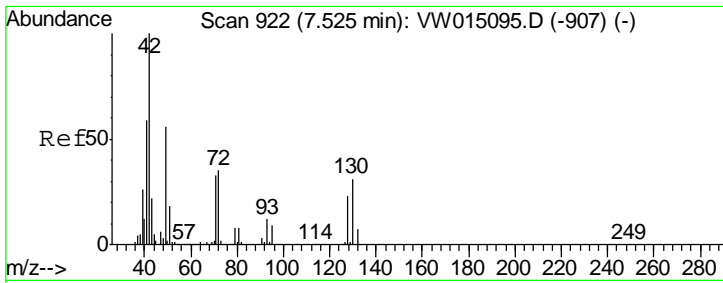

#29
 Tetrahydrofuran
 Concen: 97.107 ug/l
 RT: 7.52 min Scan# 922
 Delta R.T. -0.00 min
 Lab File: VW015110.D
 Acq: 10 Mar 2020 13:43

Instrument :
 MSVOA_W
 ClientSampled :

Tgt Ion	Resp	Lower	Upper
42	124452		
72	33.8	27.8	41.6
71	33.2	26.4	39.6

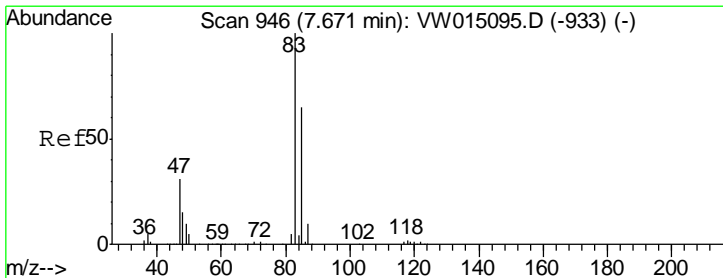
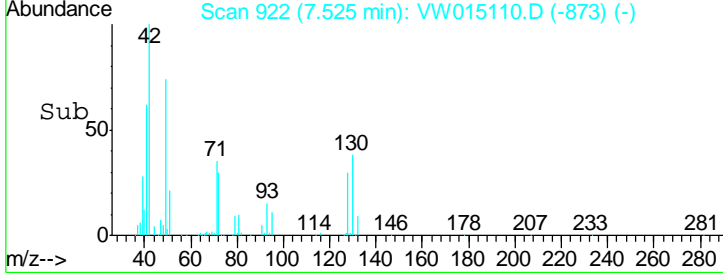
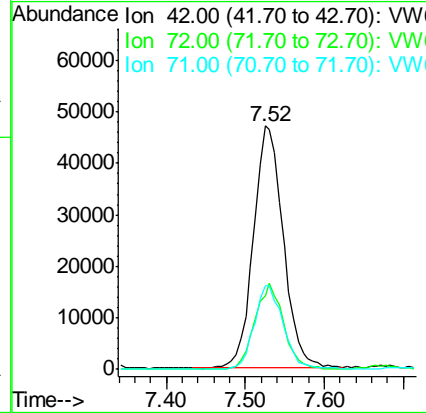
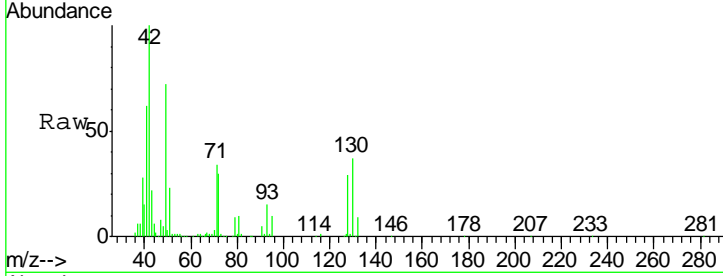

#30
 Chloroform
 Concen: 21.329 ug/l
 RT: 7.68 min Scan# 947
 Delta R.T. 0.01 min
 Lab File: VW015110.D
 Acq: 10 Mar 2020 13:43

Tgt Ion	Resp	Lower	Upper
83	240349		
85	63.9	51.9	77.9

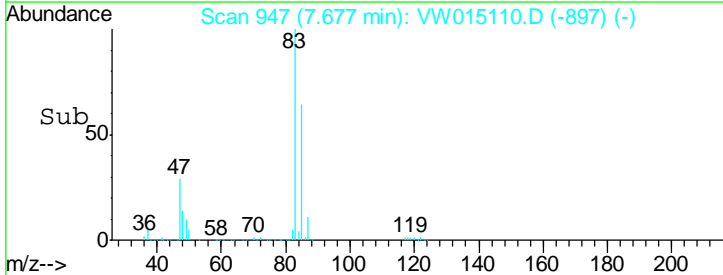
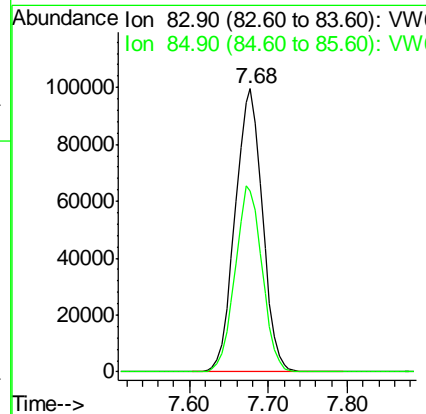
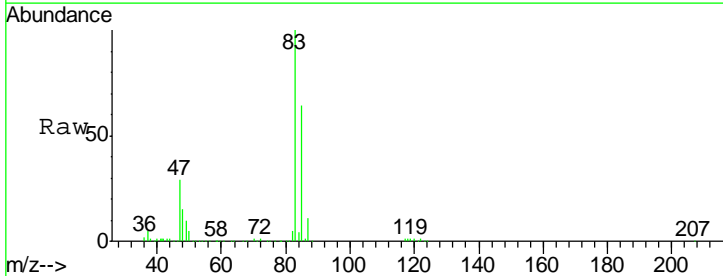

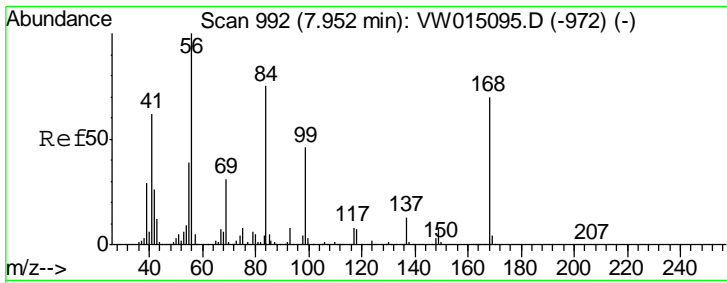

#31
 Cyclohexane
 Concen: 20.934 ug/l
 RT: 7.95 min Scan# 992
 Delta R.T. -0.00 min
 Lab File: VW015110.D
 Acq: 10 Mar 2020 13:43

Instrument :
 MSVOA_W
 ClientSampled :

Tgt Ion	Resp	Lower	Upper
56	100		
69	35.1	24.6	37.0
84	77.2	59.9	89.9

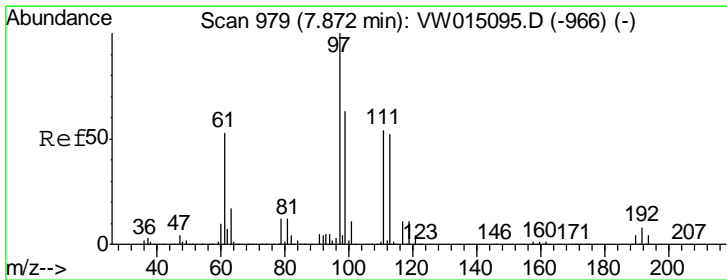
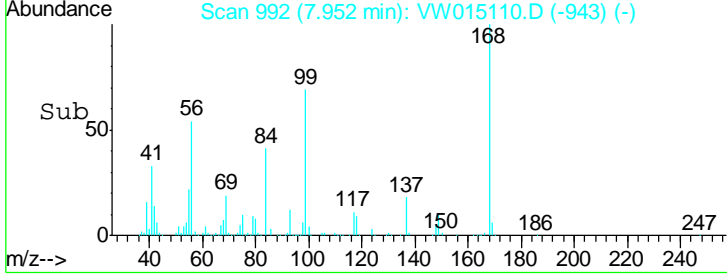
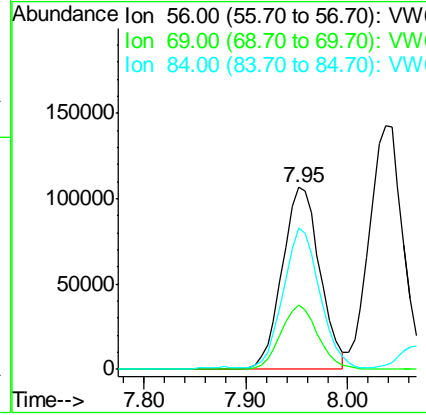
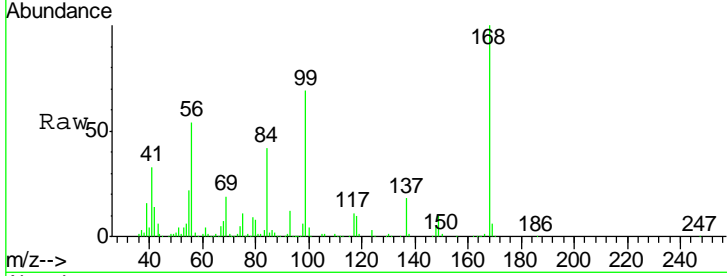

#32
 1,1,1-Trichloroethane
 Concen: 21.370 ug/l
 RT: 7.87 min Scan# 979
 Delta R.T. -0.00 min
 Lab File: VW015110.D
 Acq: 10 Mar 2020 13:43

Tgt Ion	Resp	Lower	Upper
97	100		
99	63.8	51.3	76.9
61	55.2	44.0	66.0

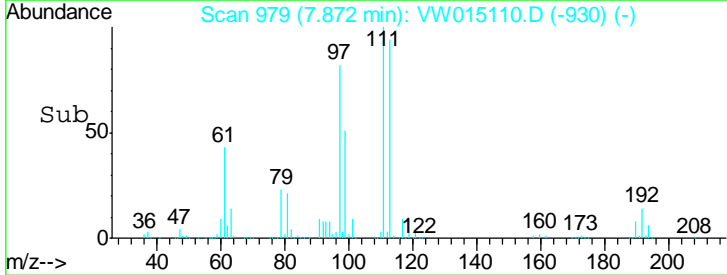
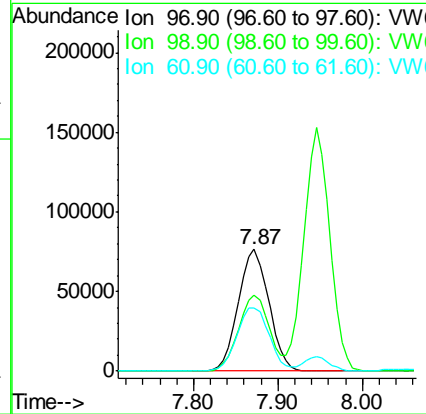
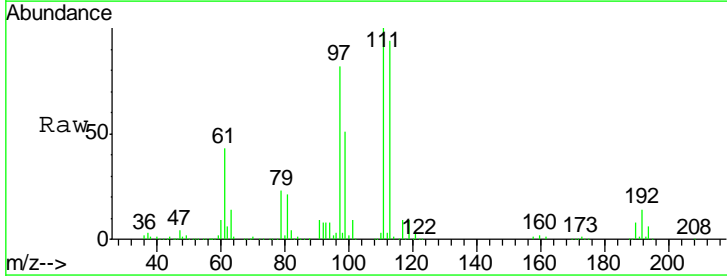

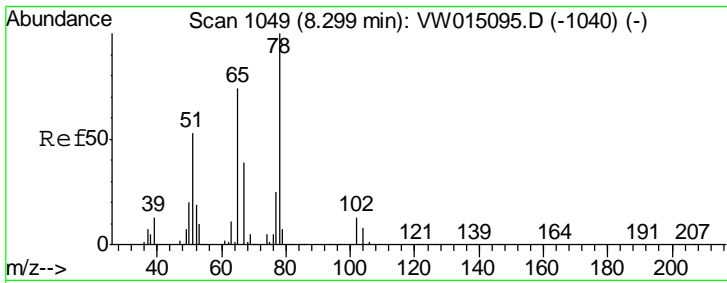

#33
 1,2-Dichloroethane-d4
 Concen: 54.012 ug/l
 RT: 8.31 min Scan# 1050
 Delta R.T. 0.01 min
 Lab File: VW015110.D
 Acq: 10 Mar 2020 13:43

Instrument :
 MSVOA_W
 ClientSampled :

Tgt Ion	Resp	Lower	Upper
65	100		
67	51.4	0.0	105.0

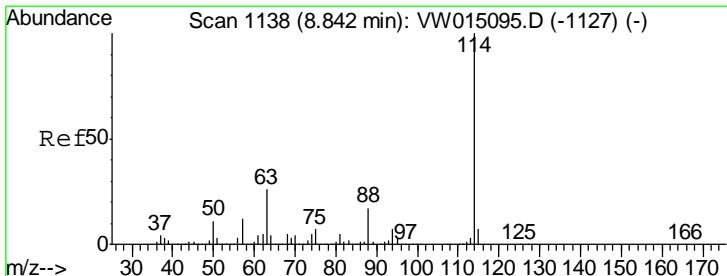
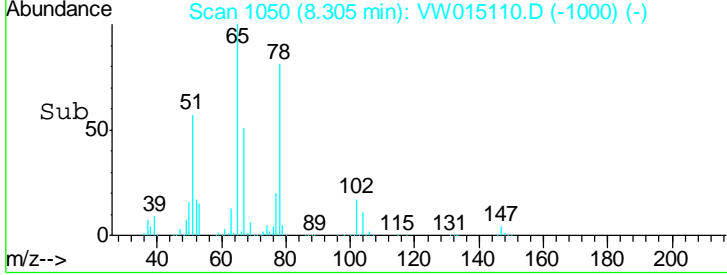
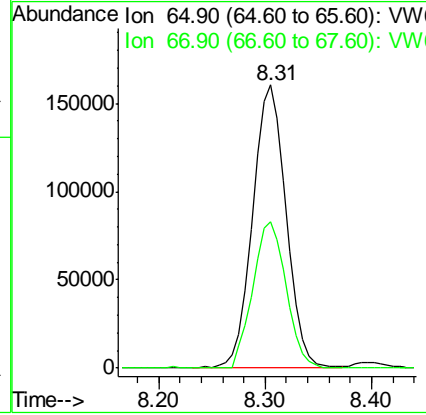
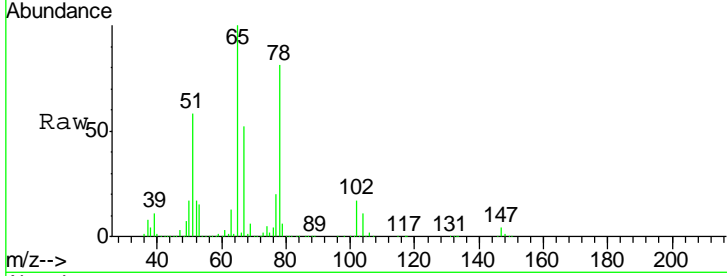

#34
 1,4-Difluorobenzene
 Concen: 50.000 ug/l
 RT: 8.84 min Scan# 1138
 Delta R.T. -0.00 min
 Lab File: VW015110.D
 Acq: 10 Mar 2020 13:43

Tgt Ion	Resp	Lower	Upper
114	100		
63	27.1	0.0	52.0
88	17.2	0.0	34.2

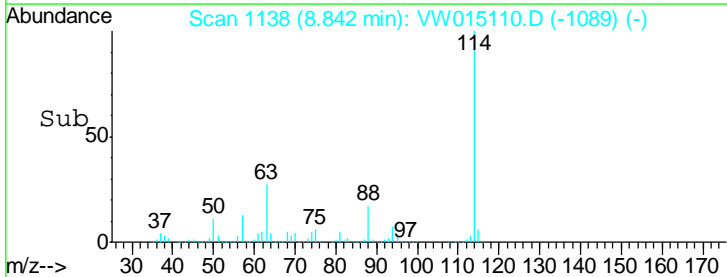
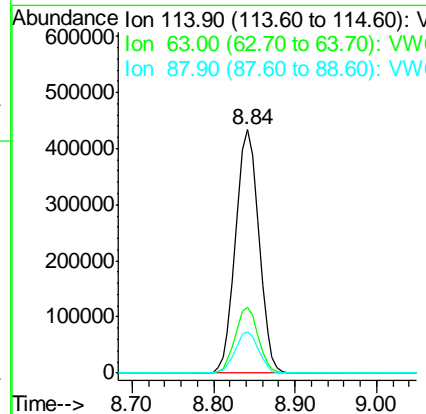
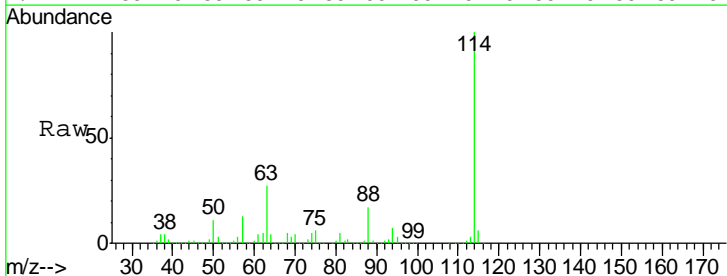

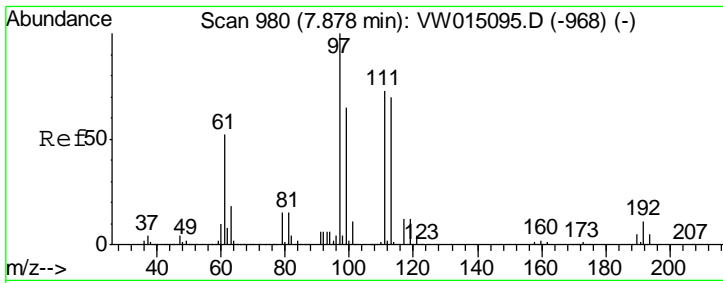

#35
 Dibromofluoromethane
 Concen: 51.442 ug/l
 RT: 7.88 min Scan# 981
 Delta R.T. 0.01 min
 Lab File: VW015110.D
 Acq: 10 Mar 2020 13:43

Instrument :
 MSVOA_W
 ClientSampled :

Tgt Ion	Resp	Lower	Upper
113	261493		
113	100		
111	104.2	83.6	125.4
192	15.7	12.4	18.6

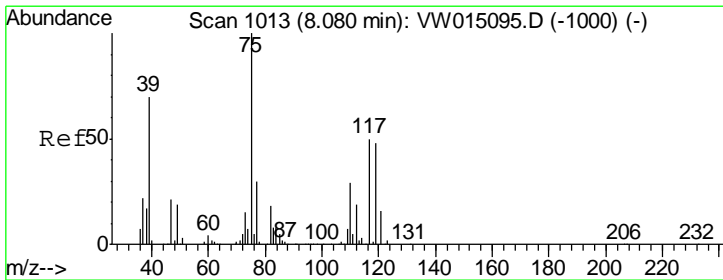
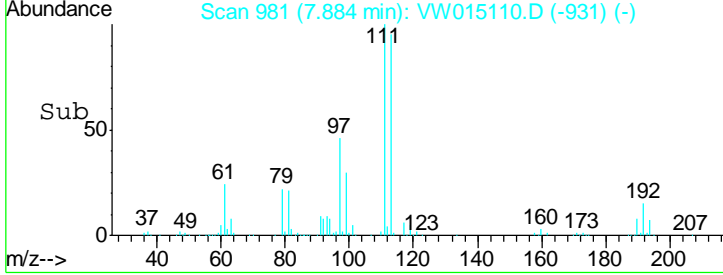
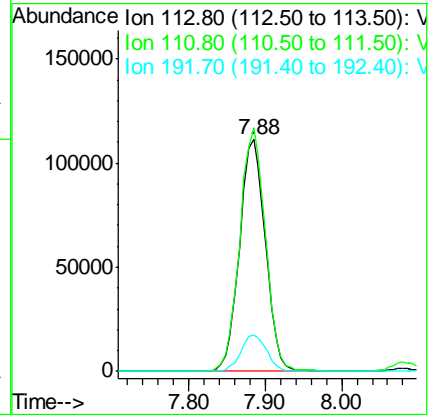
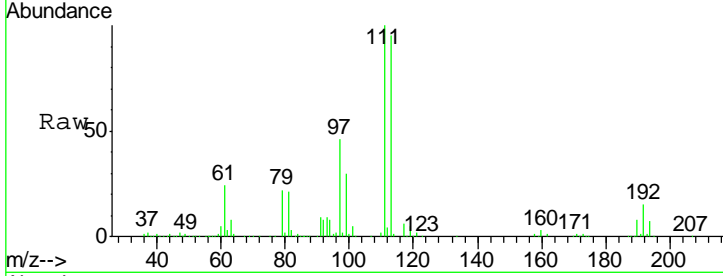

#36
 1,1-Dichloropropene
 Concen: 20.696 ug/l
 RT: 8.09 min Scan# 1014
 Delta R.T. 0.01 min
 Lab File: VW015110.D
 Acq: 10 Mar 2020 13:43

Tgt Ion	Resp	Lower	Upper
75	203784		
75	100		
110	29.4	14.7	44.1
77	31.1	24.2	36.4

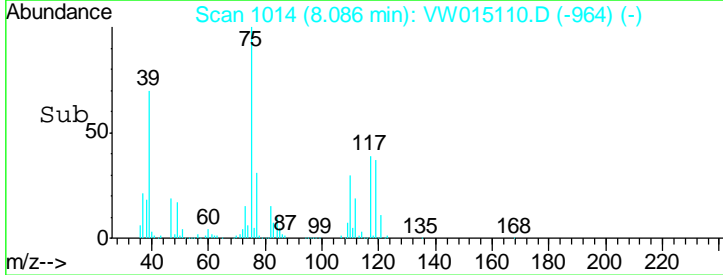
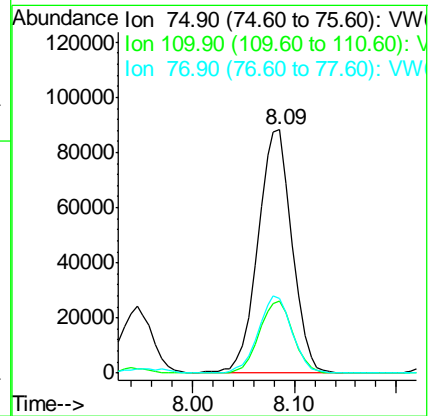
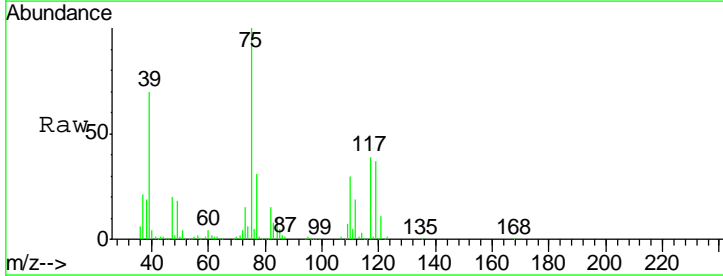

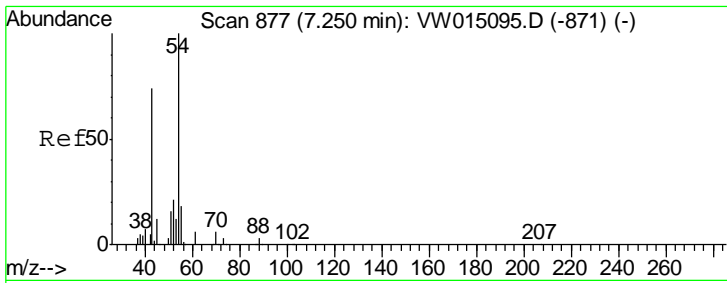

#37
 Ethyl Acetate
 Concen: 19.156 ug/l
 RT: 7.25 min Scan# 877
 Delta R.T. -0.00 min
 Lab File: VW015110.D
 Acq: 10 Mar 2020 13:43

Instrument :
 MSVOA_W
 ClientSampled :

Tgt Ion	Resp	Lower	Upper
43	100		
61	11.7	9.6	14.4
70	8.3	6.5	9.7

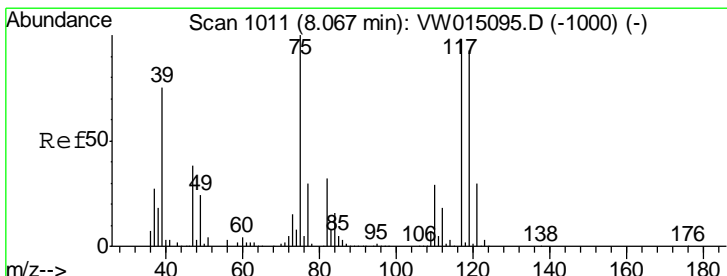
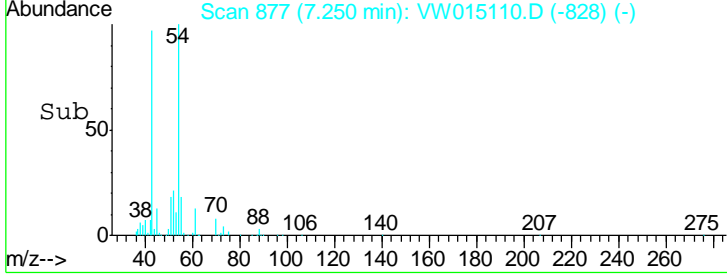
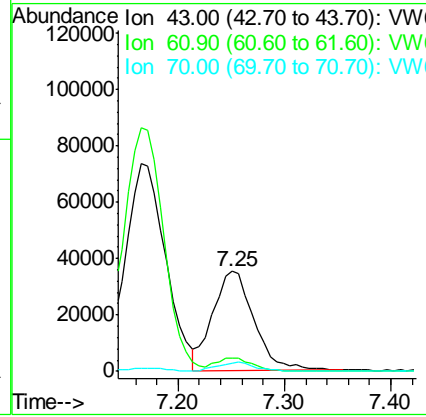
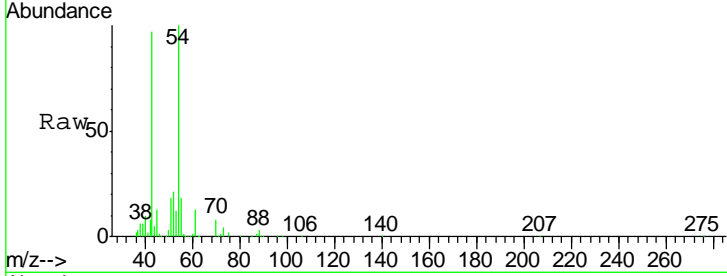

#38
 Carbon Tetrachloride
 Concen: 20.251 ug/l
 RT: 8.07 min Scan# 1011
 Delta R.T. -0.00 min
 Lab File: VW015110.D
 Acq: 10 Mar 2020 13:43

Tgt Ion	Resp	Lower	Upper
117	100		
119	97.9	75.8	113.8
121	31.0	24.5	36.7

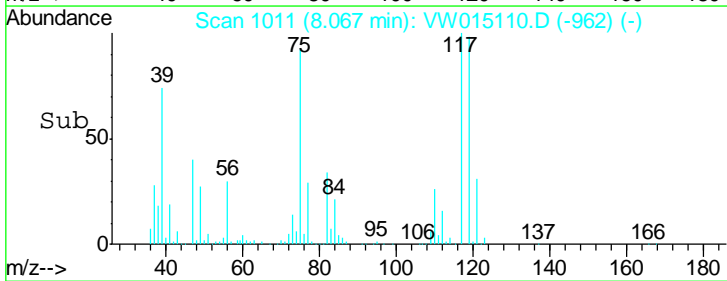
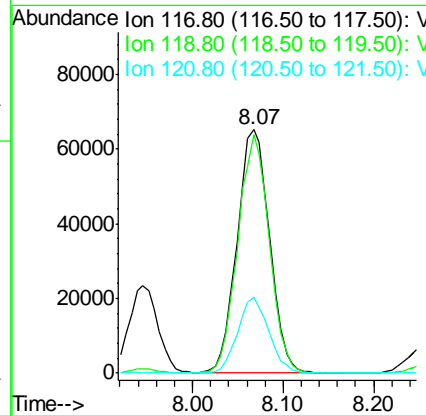
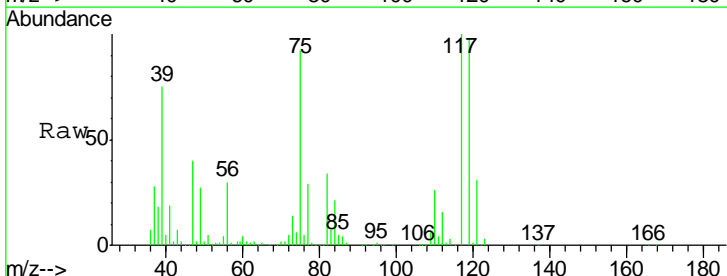

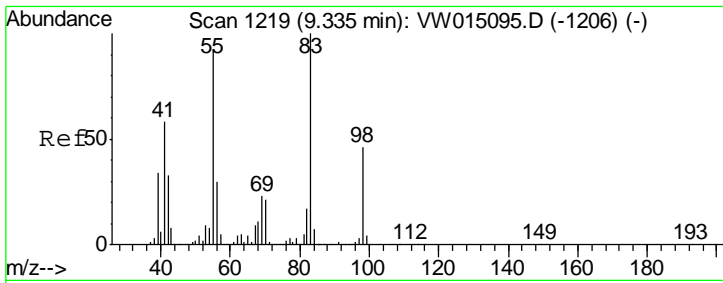

#39
 Methylcyclohexane
 Concen: 20.162 ug/l
 RT: 9.34 min Scan# 1219
 Delta R.T. -0.00 min
 Lab File: VW015110.D
 Acq: 10 Mar 2020 13:43

Instrument :
 MSVOA_W
 ClientSampled :

Tgt Ion	Resp	Lower	Upper
83	100		
55	94.0	73.5	110.3
98	44.8	37.2	55.8

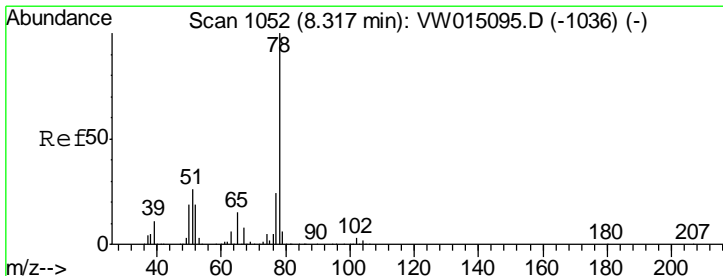
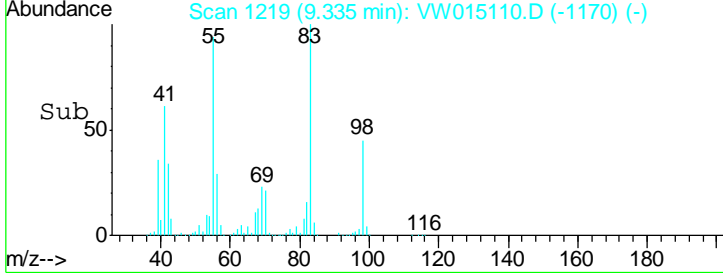
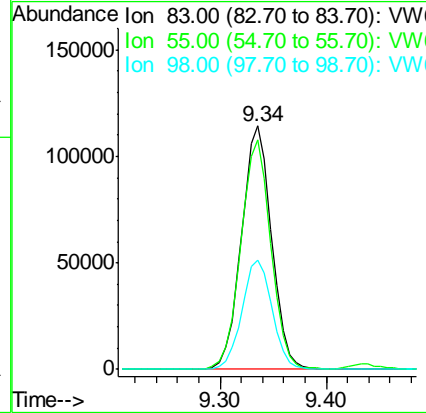
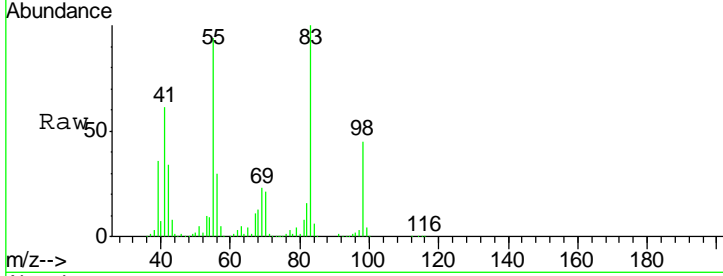

#40
 Benzene
 Concen: 20.886 ug/l
 RT: 8.32 min Scan# 1053
 Delta R.T. 0.01 min
 Lab File: VW015110.D
 Acq: 10 Mar 2020 13:43

Tgt Ion	Resp	Lower	Upper
78	100		
77	24.1	19.5	29.3

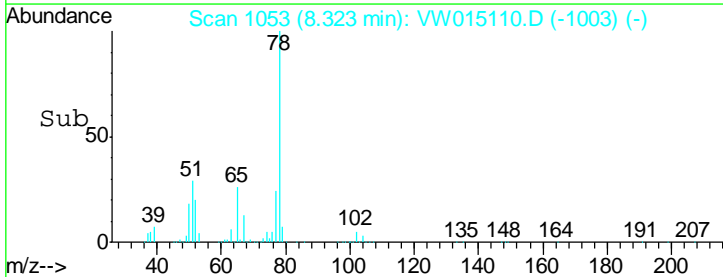
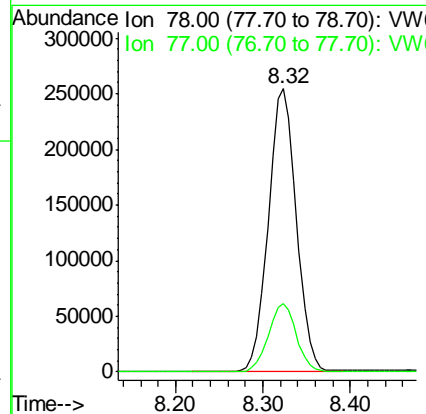
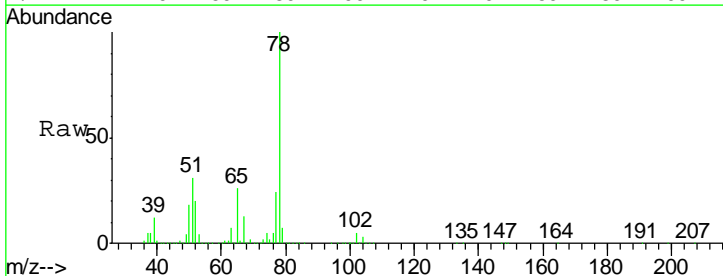

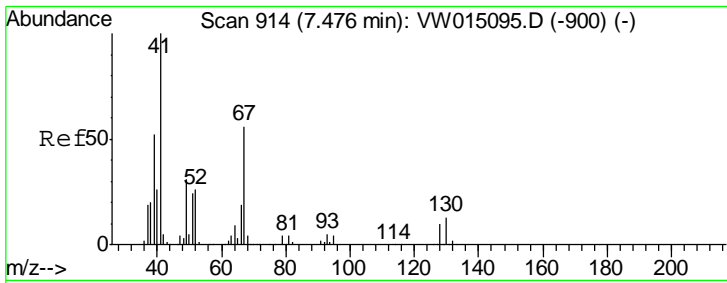

#41
 Methacrylonitrile
 Concen: 19.811 ug/l
 RT: 7.48 min Scan# 915
 Delta R.T. 0.01 min
 Lab File: VW015110.D
 Acq: 10 Mar 2020 13:43

Instrument :
 MSVOA_W
 ClientSampled :

Tgt Ion	Resp	Lower	Upper
41	100		
39	53.5	49.0	73.4
67	58.2	50.4	75.6
52	27.8	24.2	36.4

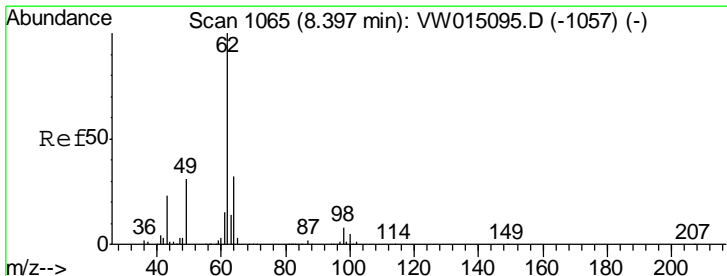
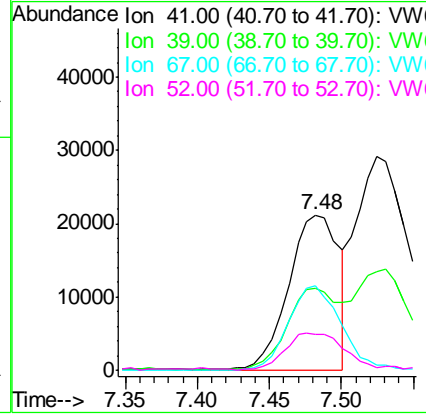
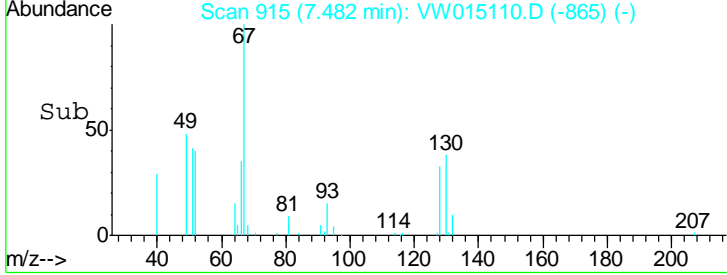
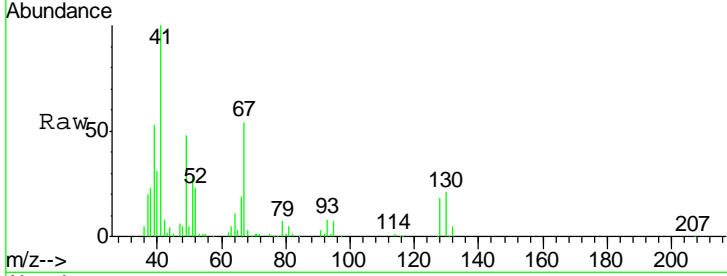

#42
 1,2-Dichloroethane
 Concen: 20.457 ug/l
 RT: 8.40 min Scan# 1065
 Delta R.T. -0.00 min
 Lab File: VW015110.D
 Acq: 10 Mar 2020 13:43

Tgt Ion	Resp	Lower	Upper
62	100		
98	8.1	0.0	16.0

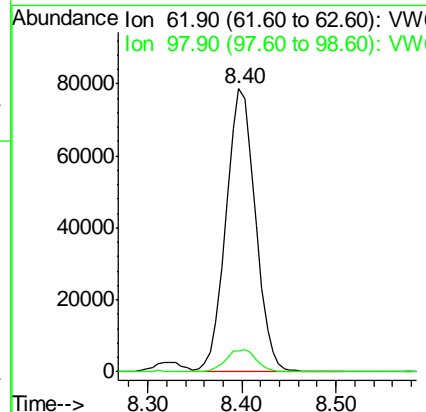
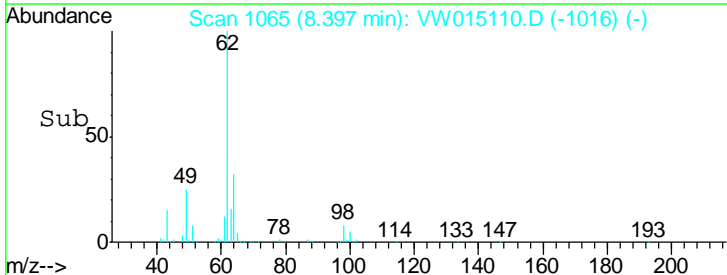
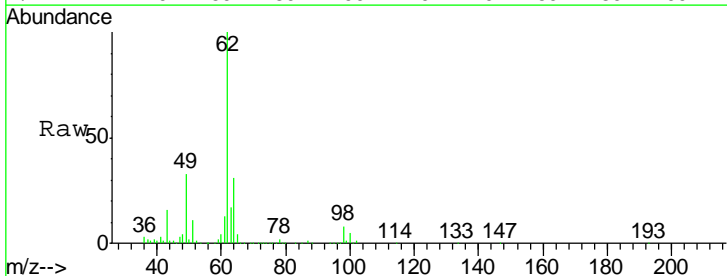

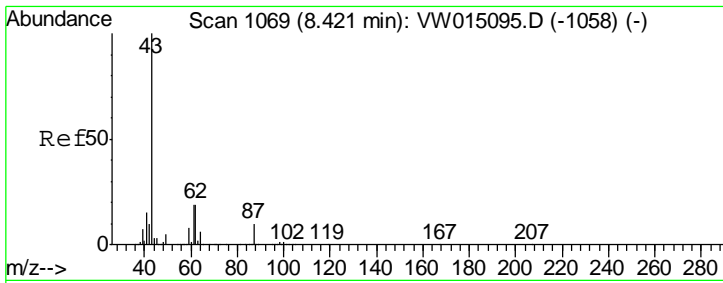

#43
 Isopropyl Acetate
 Concen: 19.503 ug/l
 RT: 8.42 min Scan# 1069
 Delta R.T. -0.00 min
 Lab File: VW015110.D
 Acq: 10 Mar 2020 13:43

Instrument :
 MSVOA_W
 ClientSampled :

Tgt Ion	Resp	Lower	Upper
43	171588		
61	27.9	21.8	32.8
87	9.4	8.0	12.0

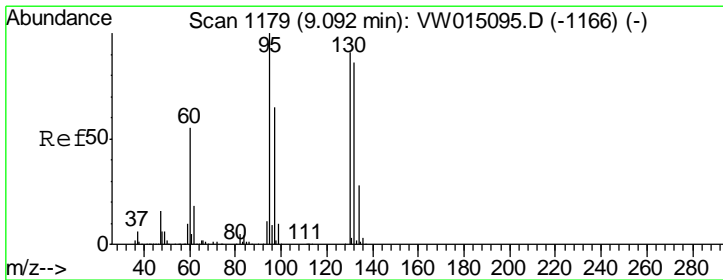
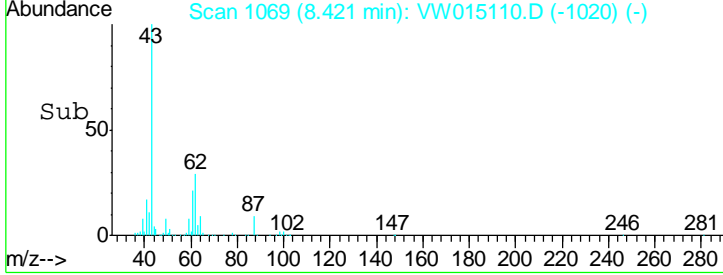
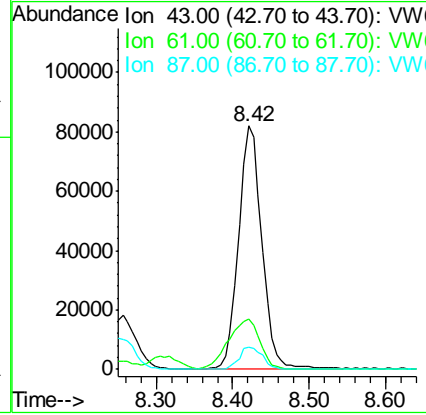
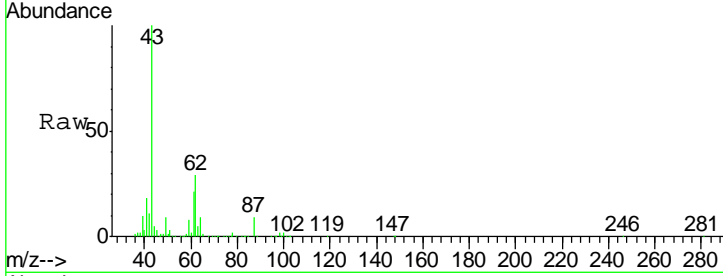

#44
 Trichloroethene
 Concen: 19.900 ug/l
 RT: 9.09 min Scan# 1179
 Delta R.T. -0.00 min
 Lab File: VW015110.D
 Acq: 10 Mar 2020 13:43

Tgt Ion	Resp	Lower	Upper
130	115911		
95	113.6	0.0	219.8

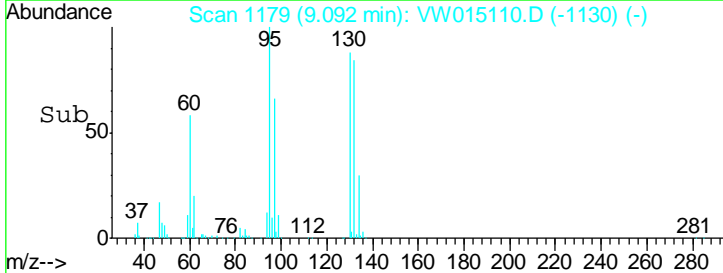
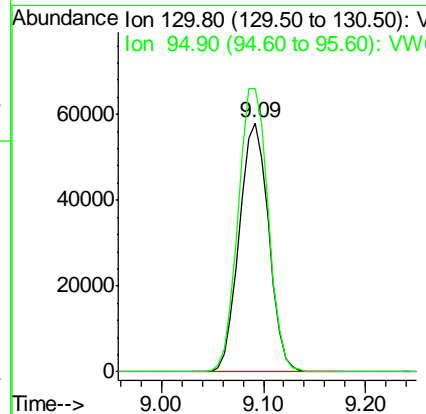
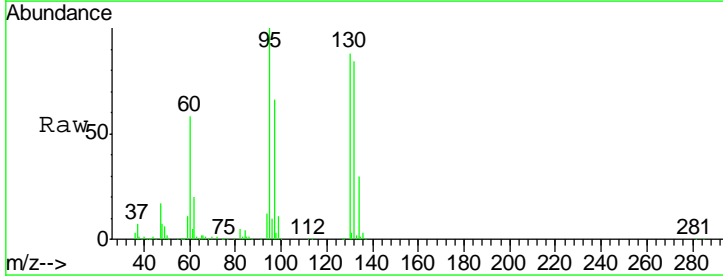

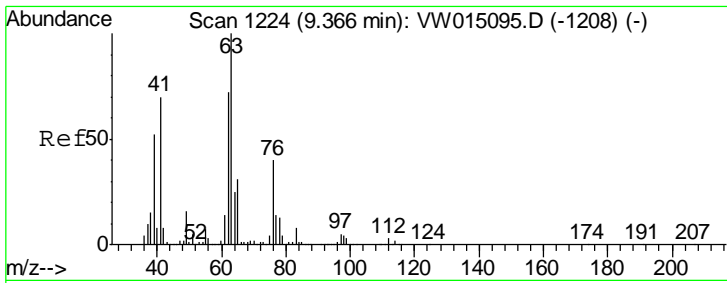

#45
 1,2-Dichloropropane
 Concen: 20.849 ug/l
 RT: 9.37 min Scan# 1224
 Delta R.T. -0.00 min
 Lab File: VW015110.D
 Acq: 10 Mar 2020 13:43

Instrument :
 MSVOA_W
 ClientSampled :

Tgt Ion	Resp	Lower	Upper
63	100		
65	30.1	24.6	36.8

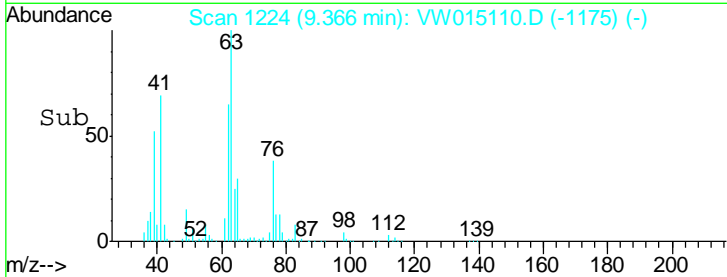
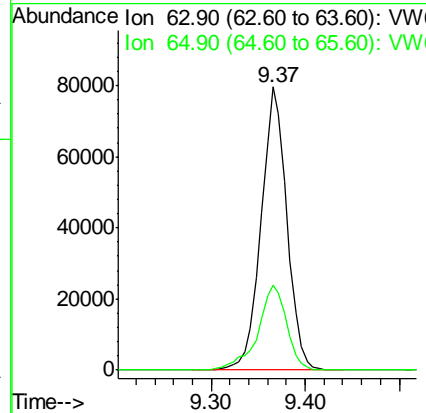
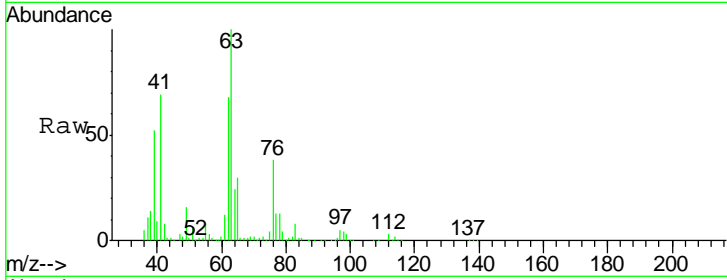

#46
 Dibromomethane
 Concen: 19.806 ug/l
 RT: 9.46 min Scan# 1239
 Delta R.T. -0.00 min
 Lab File: VW015110.D
 Acq: 10 Mar 2020 13:43

Tgt Ion	Resp	Lower	Upper
93	100		
95	82.2	66.6	100.0
174	74.6	60.6	91.0

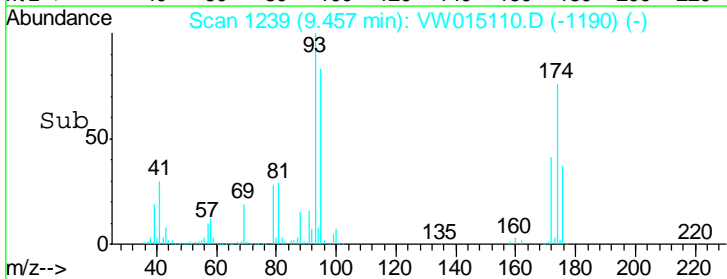
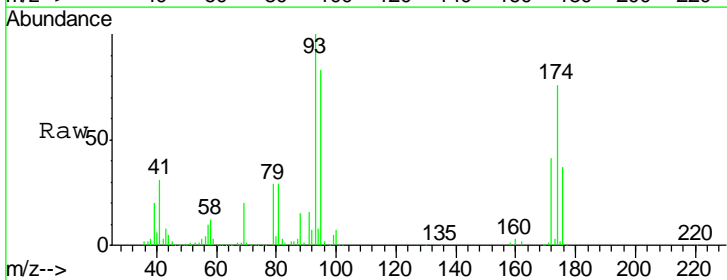
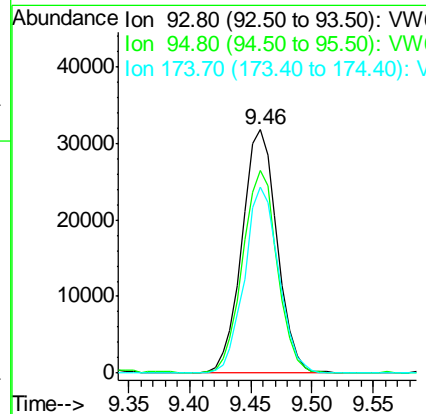
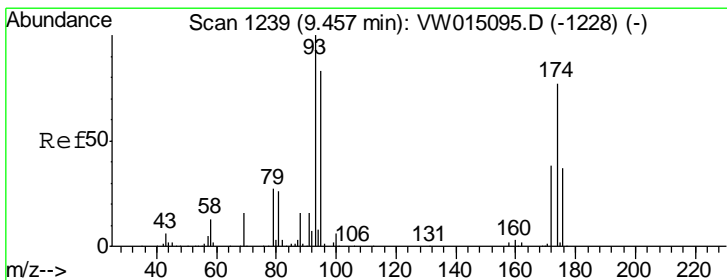

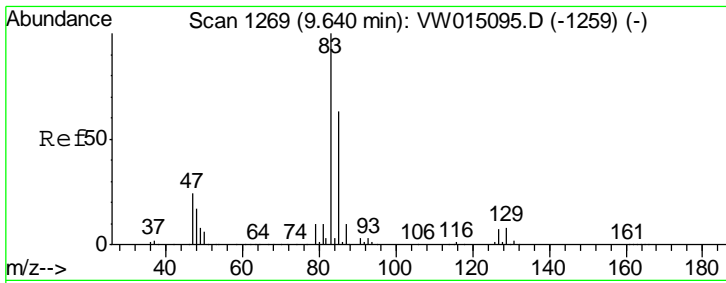

#47

Bromodichloromethane
 Concen: 20.134 ug/l
 RT: 9.64 min Scan# 1269
 Delta R.T. -0.00 min
 Lab File: VW015110.D
 Acq: 10 Mar 2020 13:43

Instrument :
 MSVOA_W
 ClientSampled :

Tgt Ion	Resp	Lower	Upper
83	172242		
85	62.4	50.7	76.1
127	7.2	5.5	8.3

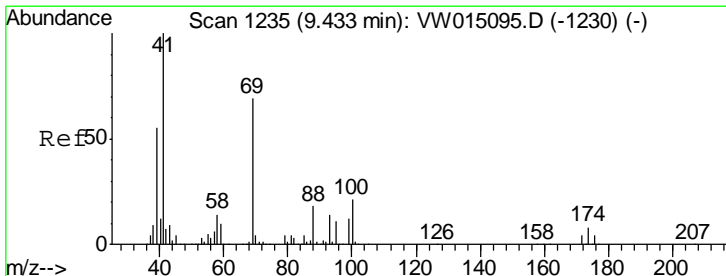
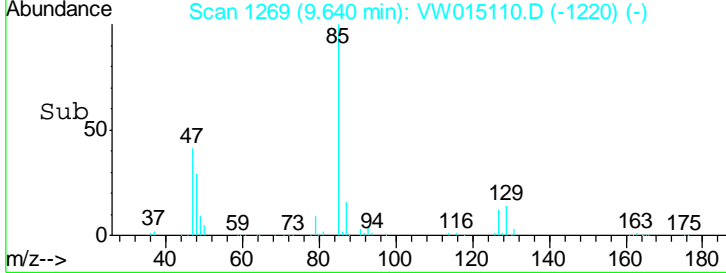
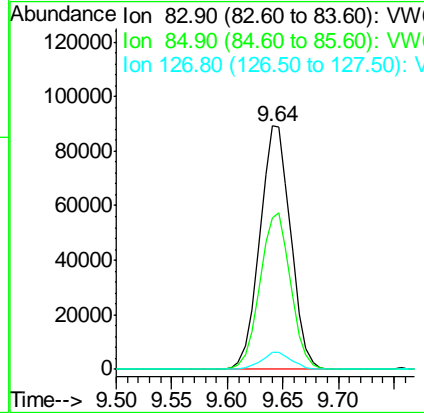
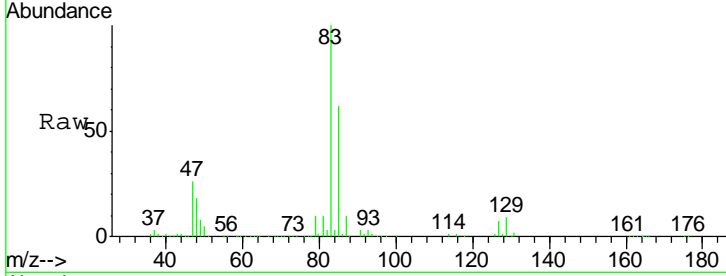

#48

Methyl methacrylate
 Concen: 18.919 ug/l
 RT: 9.43 min Scan# 1235
 Delta R.T. 0.00 min
 Lab File: VW015110.D
 Acq: 10 Mar 2020 13:43

Tgt Ion	Resp	Lower	Upper
41	77837		
69	72.0	58.7	88.1
39	57.6	45.1	67.7

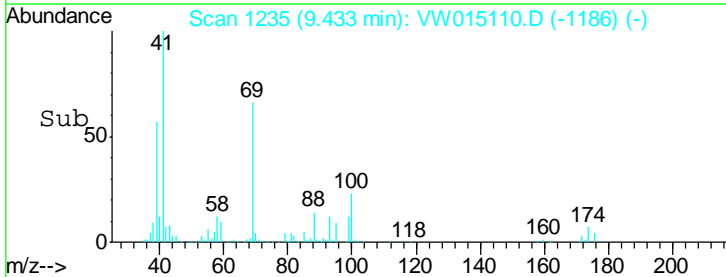
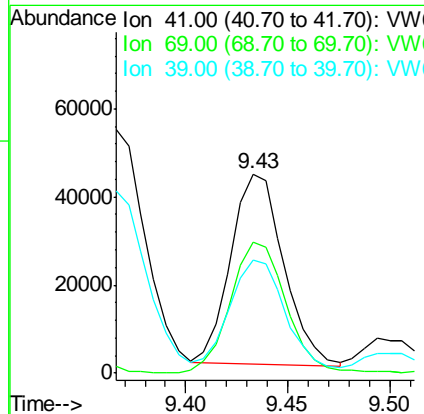
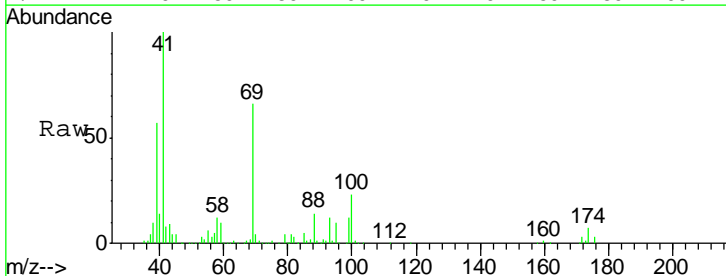

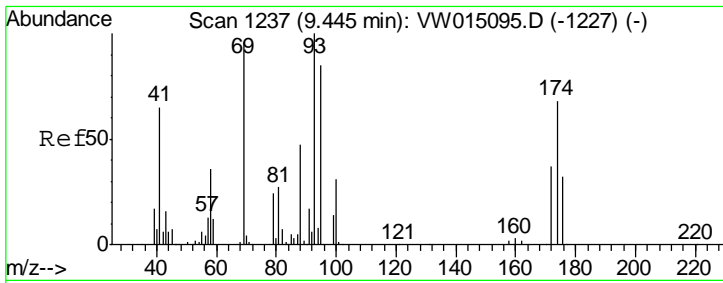

#49
 1,4-Dioxane
 Concen: 353.212 ug/l
 RT: 9.44 min Scan# 1236
 Delta R.T. -0.01 min
 Lab File: VW015110.D
 Acq: 10 Mar 2020 13:43

Instrument :
 MSVOA_W
 ClientSampled :

Tgt Ion	Resp	Lower	Upper
88	17328		
88	100		
43	44.0	35.8	53.8
58	89.1	64.0	96.0

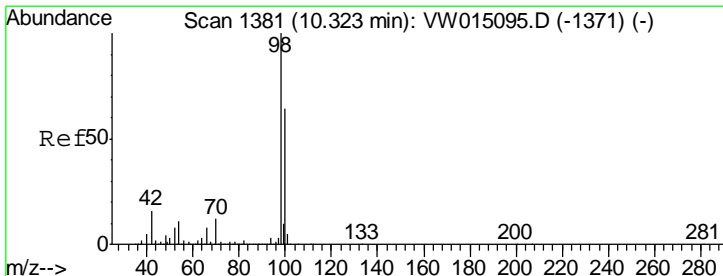
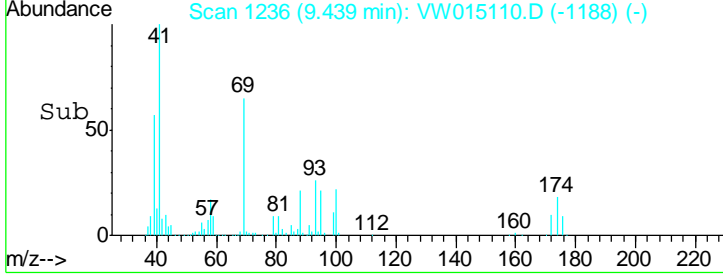
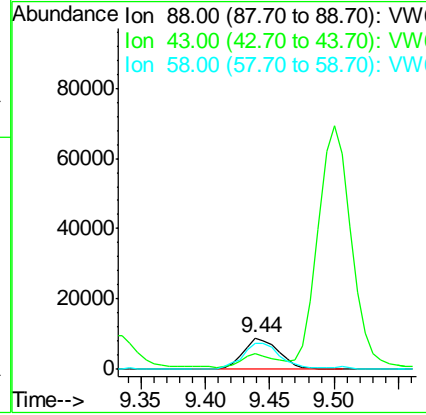
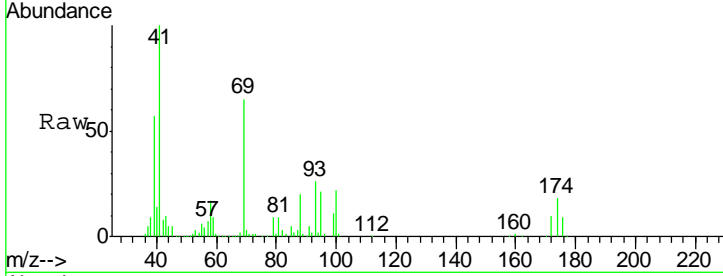

#50
 Toluene-d8
 Concen: 53.452 ug/l
 RT: 10.32 min Scan# 1381
 Delta R.T. -0.00 min
 Lab File: VW015110.D
 Acq: 10 Mar 2020 13:43

Tgt Ion	Resp	Lower	Upper
98	1137860		
98	100		
100	64.4	52.2	78.2

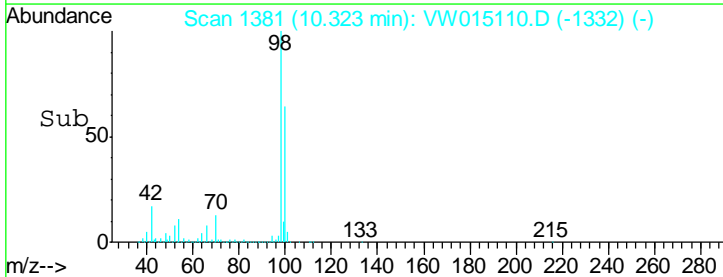
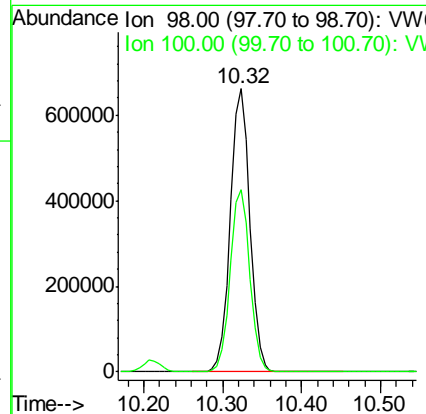
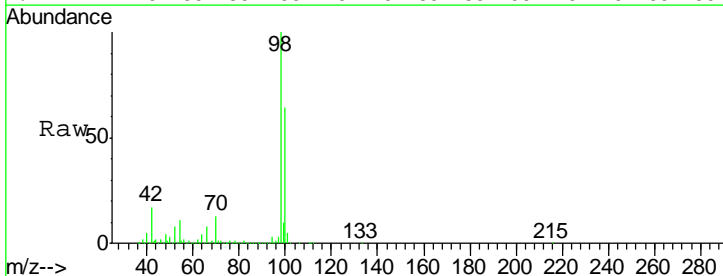

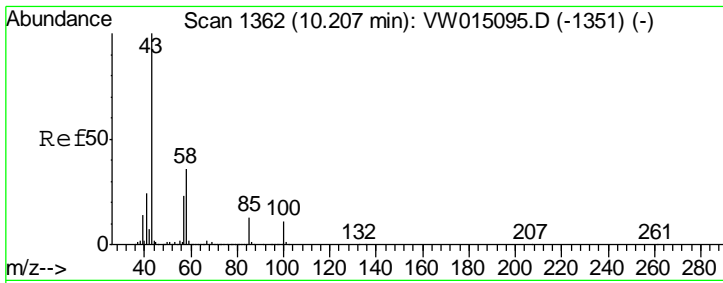

#51
 4-Methyl-2-Pentanone
 Concen: 91.013 ug/l
 RT: 10.21 min Scan# 1362
 Delta R.T. -0.00 min
 Lab File: VW015110.D
 Acq: 10 Mar 2020 13:43

Instrument :
 MSVOA_W
 ClientSampled :

Tgt Ion	Resp	Lower	Upper
43	100		
58	34.4	28.0	42.0

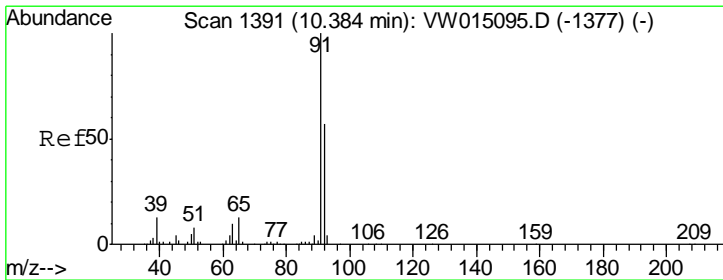
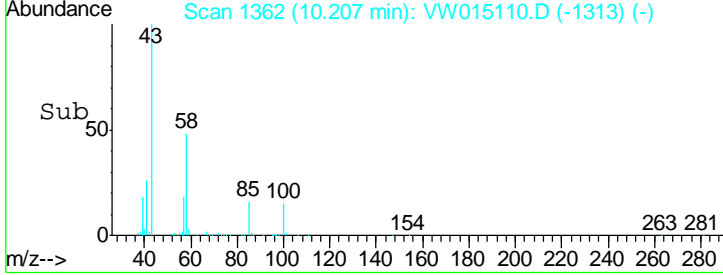
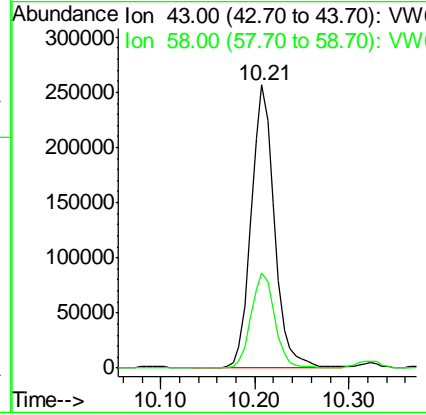
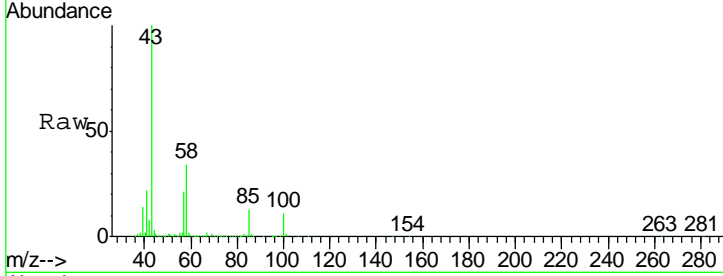

#52
 Toluene
 Concen: 20.828 ug/l
 RT: 10.38 min Scan# 1391
 Delta R.T. -0.00 min
 Lab File: VW015110.D
 Acq: 10 Mar 2020 13:43

Tgt Ion	Resp	Lower	Upper
92	100		
91	174.7	138.9	208.3

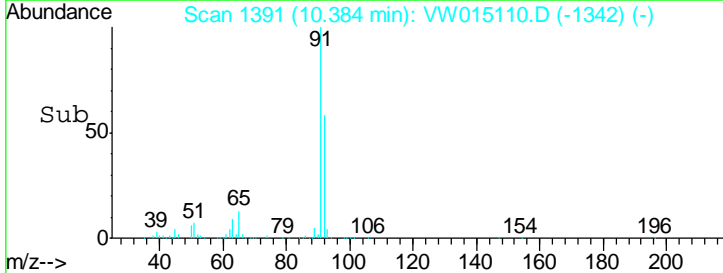
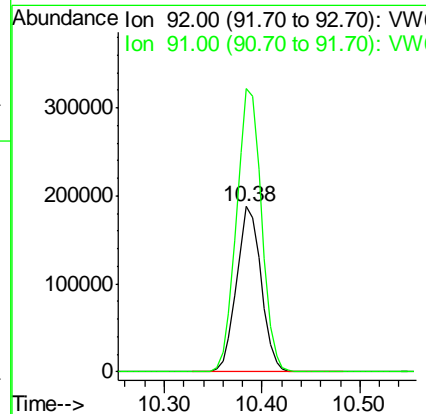
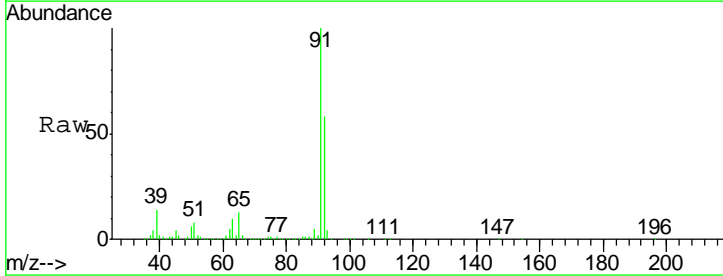

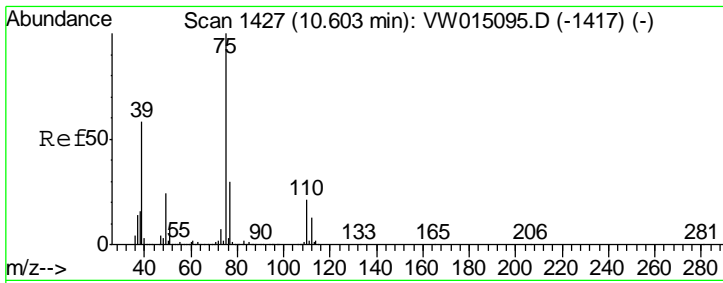

#53
 t-1,3-Dichloropropene
 Concen: 19.702 ug/l
 RT: 10.60 min Scan# 1427
 Delta R.T. -0.00 min
 Lab File: VW015110.D
 Acq: 10 Mar 2020 13:43

Instrument :
 MSVOA_W
 ClientSampled :

Tgt Ion	Resp	Lower	Upper
75	165817		
77	31.5	24.4	36.6

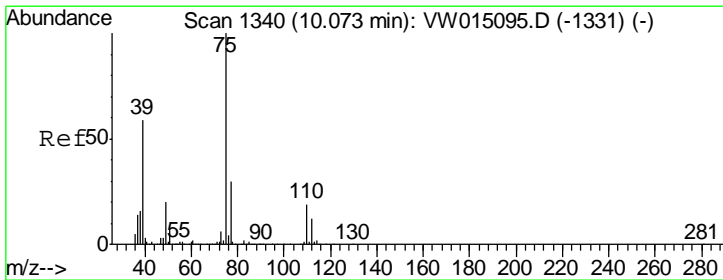
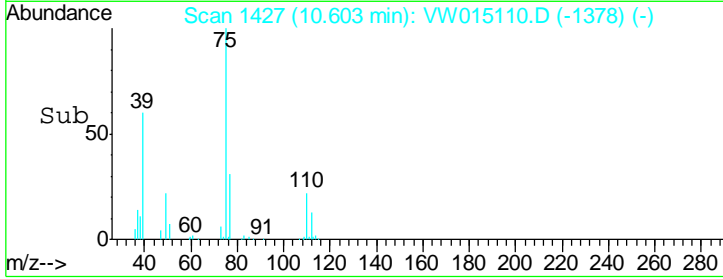
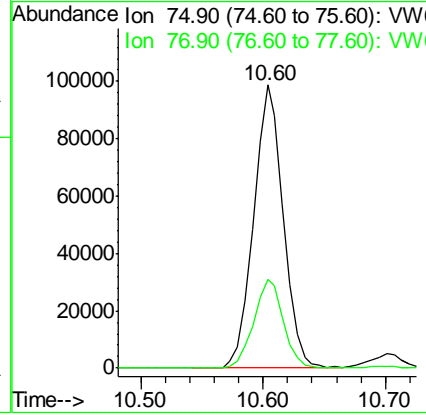
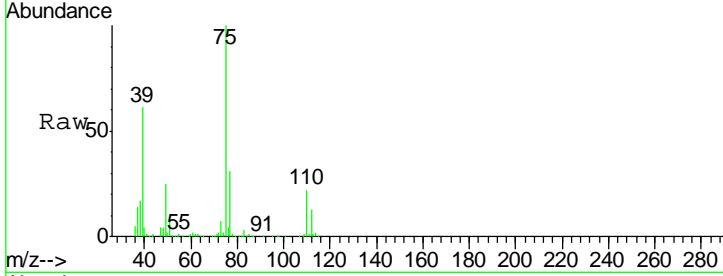

#54
 cis-1,3-Dichloropropene
 Concen: 20.297 ug/l
 RT: 10.07 min Scan# 1340
 Delta R.T. -0.00 min
 Lab File: VW015110.D
 Acq: 10 Mar 2020 13:43

Tgt Ion	Resp	Lower	Upper
75	208090		
77	30.9	24.3	36.5
39	61.0	47.0	70.6

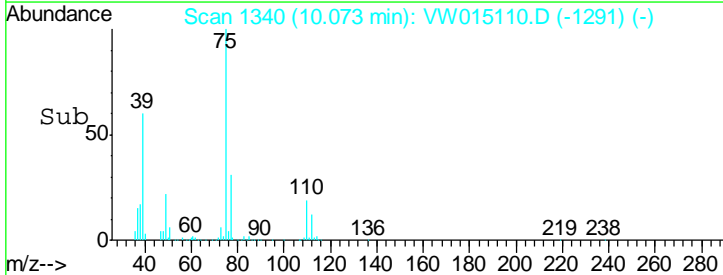
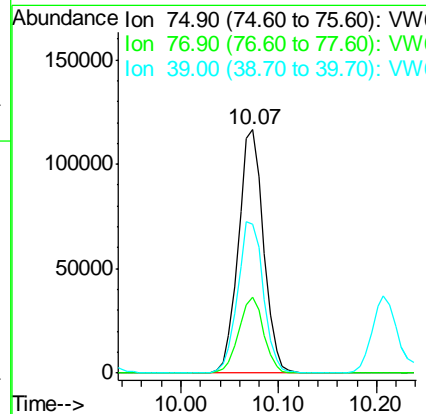
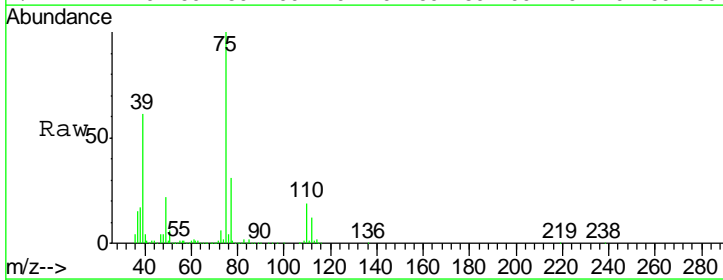

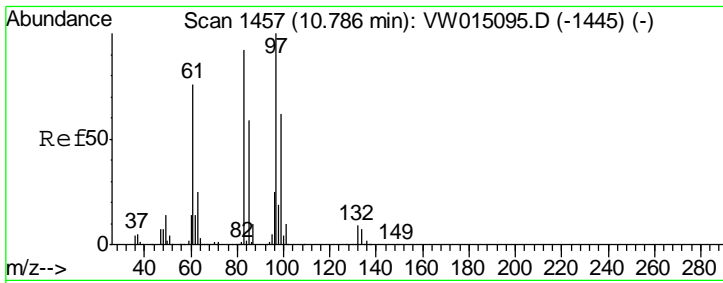

#55
 1,1,2-Trichloroethane
 Concen: 19.785 ug/l
 RT: 10.79 min Scan# 1457
 Delta R.T. -0.00 min
 Lab File: VW015110.D
 Acq: 10 Mar 2020 13:43

Instrument :
 MSVOA_W
 ClientSampled :

Tgt Ion	Resp	Lower	Upper
97	100		
83	94.0	74.0	111.0
85	59.7	46.9	70.3
99	63.8	49.8	74.8

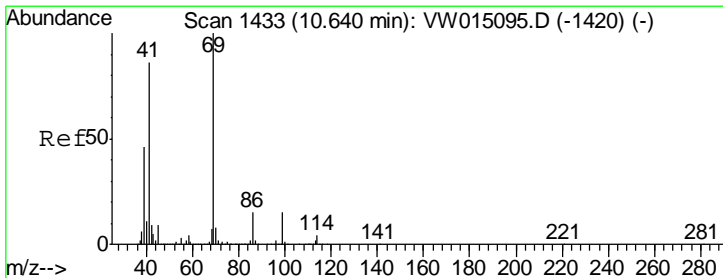
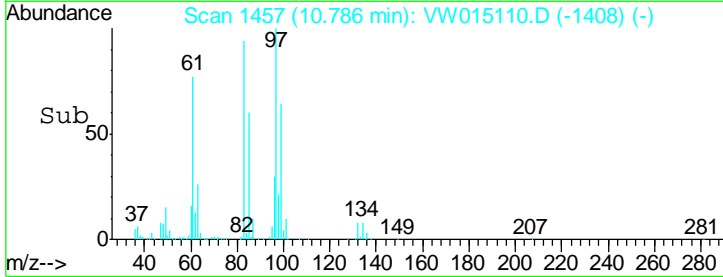
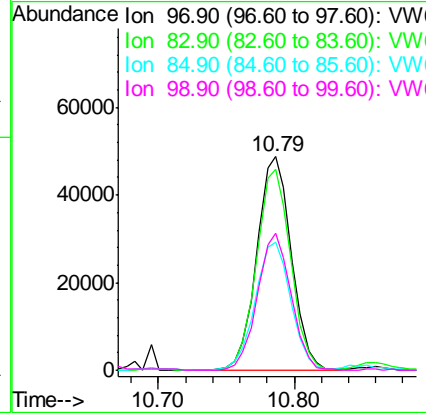
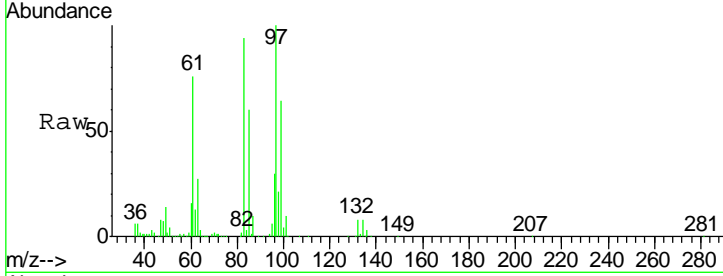

#56
 Ethyl methacrylate
 Concen: 18.583 ug/l
 RT: 10.65 min Scan# 1434
 Delta R.T. 0.01 min
 Lab File: VW015110.D
 Acq: 10 Mar 2020 13:43

Tgt Ion	Resp	Lower	Upper
69	100		
41	83.5	65.8	98.6
39	41.8	31.2	46.8

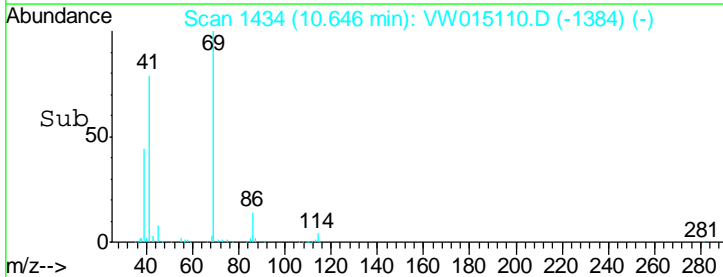
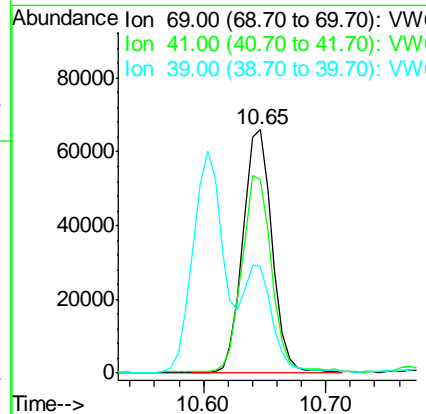
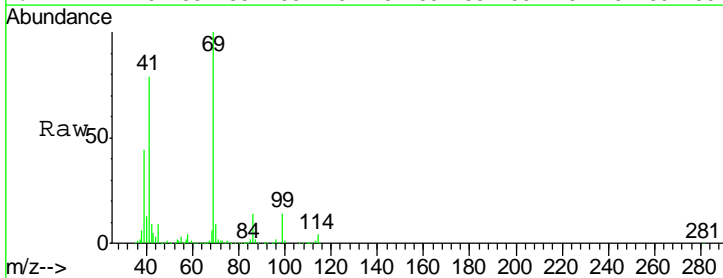

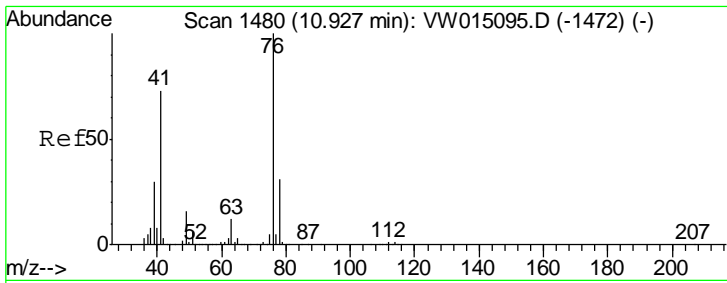

#57
 1,3-Dichloropropane
 Concen: 20.111 ug/l
 RT: 10.93 min Scan# 1481
 Delta R.T. 0.01 min
 Lab File: VW015110.D
 Acq: 10 Mar 2020 13:43

Instrument : MSVOA_W
 ClientSampled :

Tgt Ion	Resp	Lower	Upper
76	168106		
78	32.9	25.3	37.9

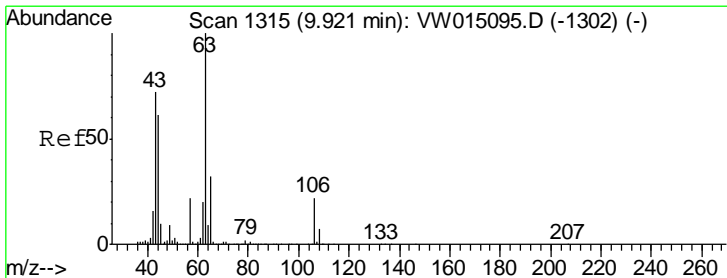
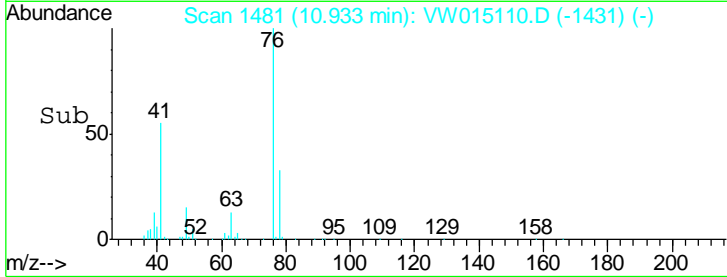
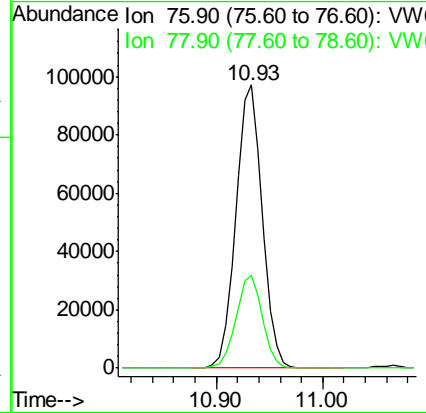
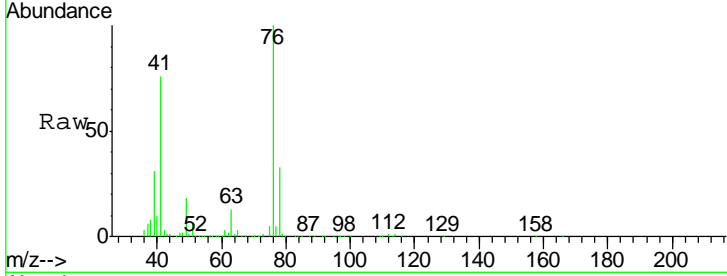

#58
 2-Chloroethyl Vinyl ether
 Concen: 96.105 ug/l
 RT: 9.92 min Scan# 1315
 Delta R.T. -0.00 min
 Lab File: VW015110.D
 Acq: 10 Mar 2020 13:43

Tgt Ion	Resp	Lower	Upper
63	319460		
106	22.3	18.0	27.0

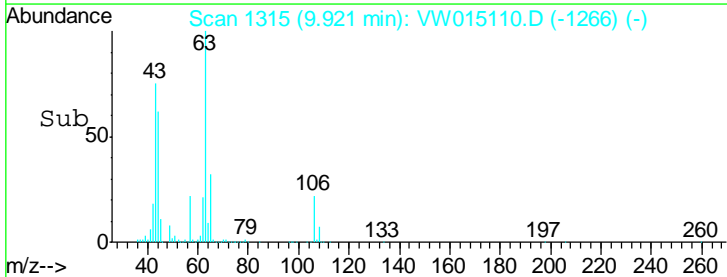
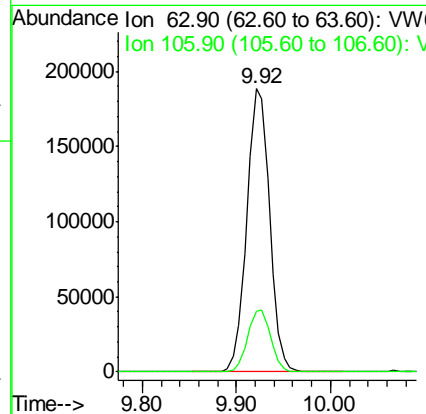
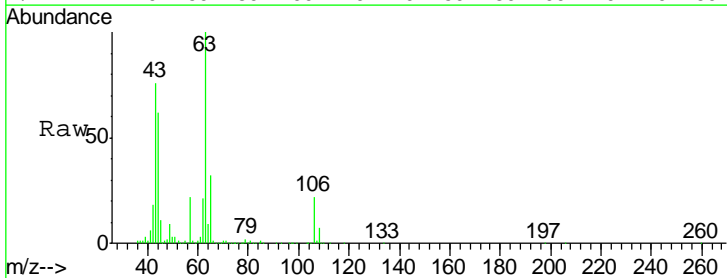

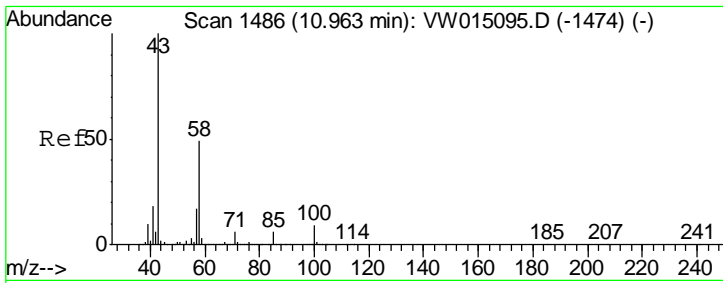

#59
 2-Hexanone
 Concen: 88.336 ug/l
 RT: 10.97 min Scan# 1487
 Delta R.T. 0.01 min
 Lab File: VW015110.D
 Acq: 10 Mar 2020 13:43

Instrument : MSVOA_W
 ClientSampled :

Tgt Ion	Resp	Lower	Upper
43	100		
58	47.6	24.6	73.8

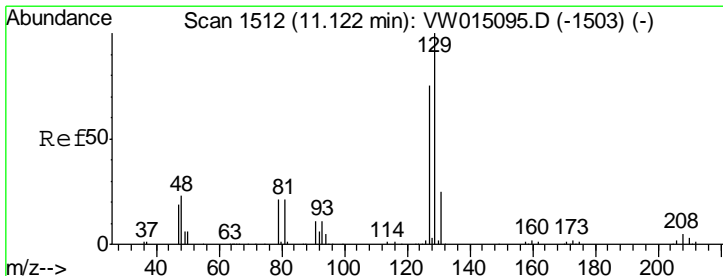
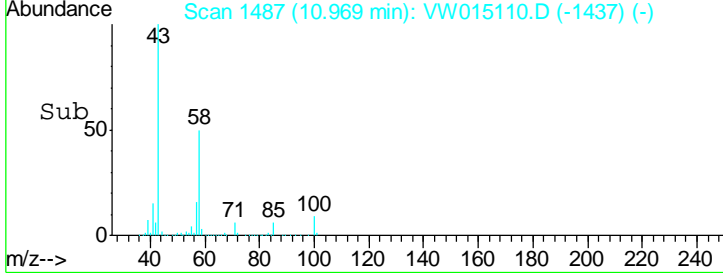
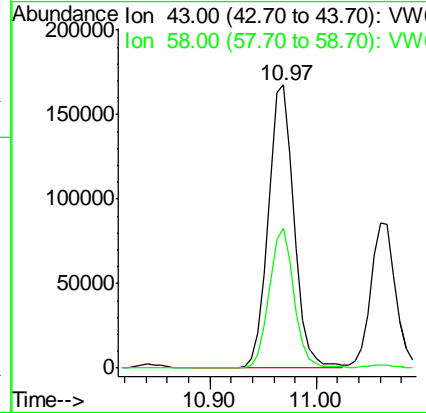
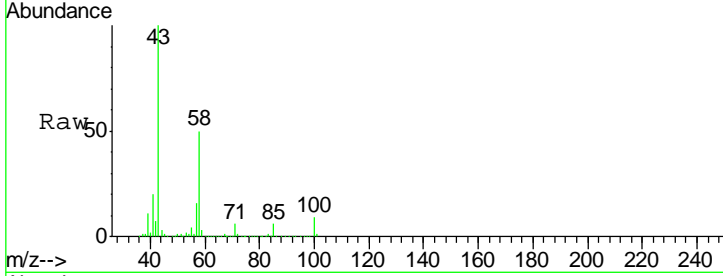

#60
 Dibromochloromethane
 Concen: 19.688 ug/l
 RT: 11.13 min Scan# 1513
 Delta R.T. 0.01 min
 Lab File: VW015110.D
 Acq: 10 Mar 2020 13:43

Tgt Ion	Resp	Lower	Upper
129	100		
127	77.9	38.7	116.1

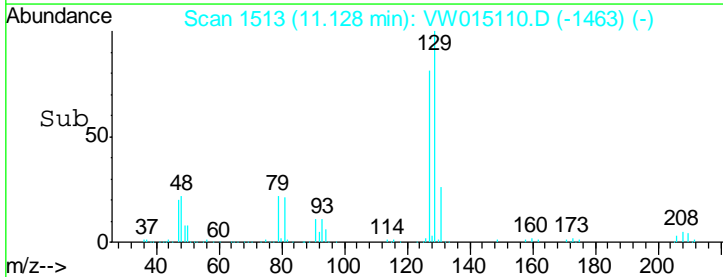
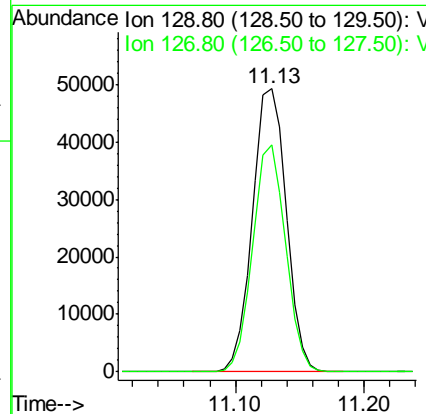
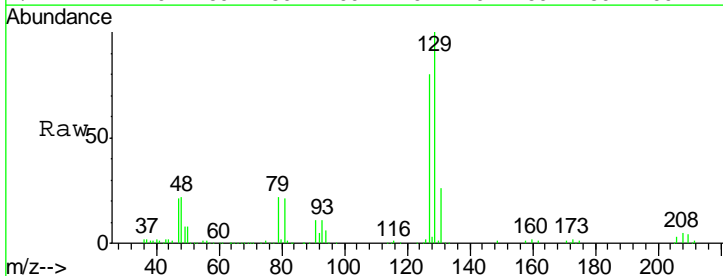

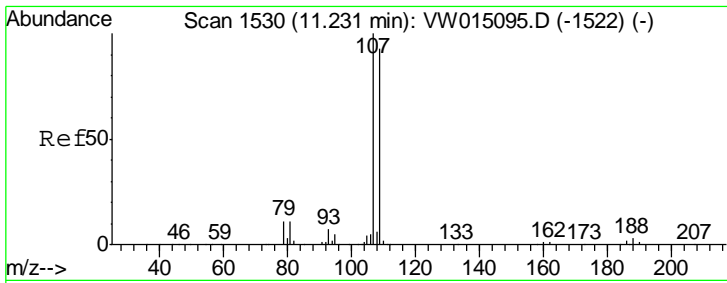

#61
 1,2-Dibromoethane
 Concen: 19.536 ug/l
 RT: 11.23 min Scan# 1530
 Delta R.T. -0.00 min
 Lab File: VW015110.D
 Acq: 10 Mar 2020 13:43

Instrument : MSVOA_W
 ClientSampled :

Tgt Ion	Resp	Lower	Upper
107	100		
109	93.8	75.3	112.9

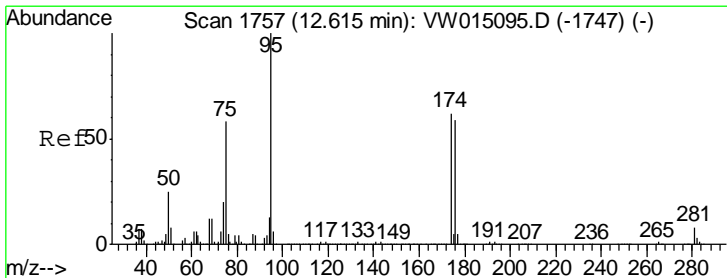
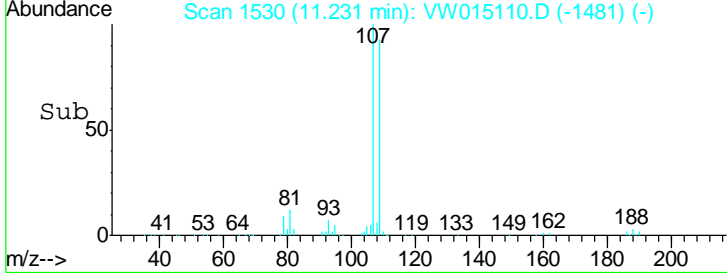
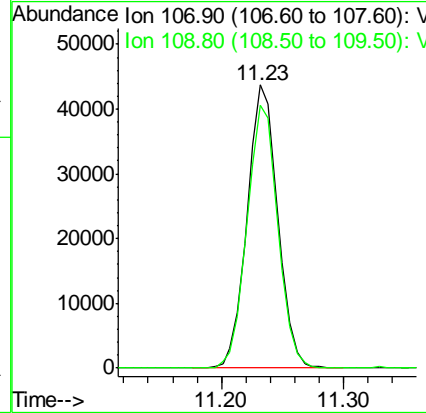
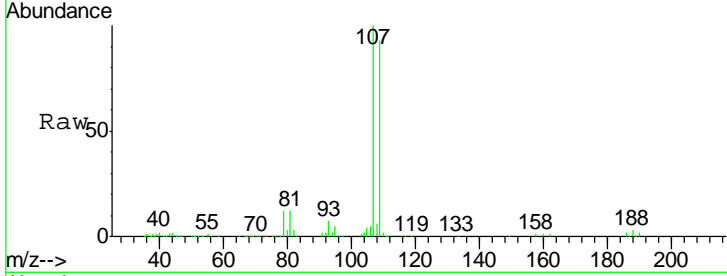

#62
 4-Bromofluorobenzene
 Concen: 53.487 ug/l
 RT: 12.62 min Scan# 1757
 Delta R.T. -0.00 min
 Lab File: VW015110.D
 Acq: 10 Mar 2020 13:43

Tgt Ion	Resp	Lower	Upper
95	100		
174	63.1	0.0	126.8
176	60.0	0.0	121.6

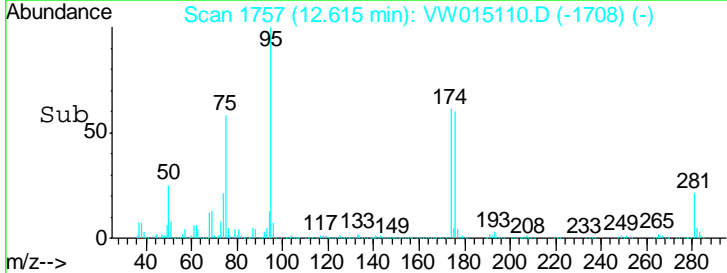
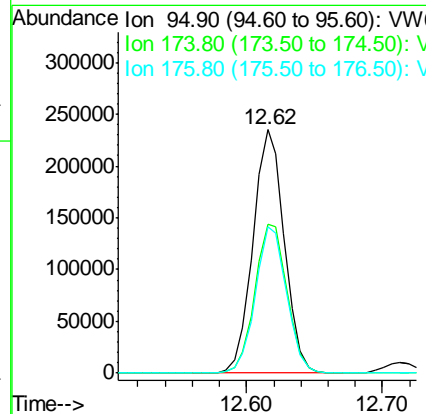
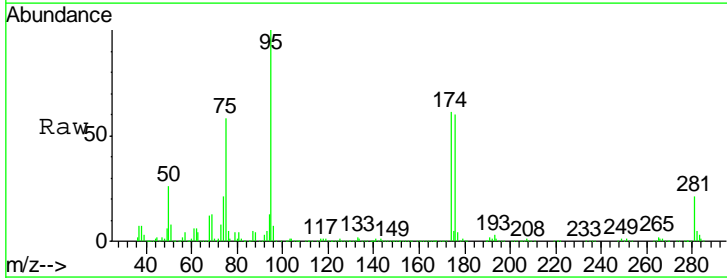

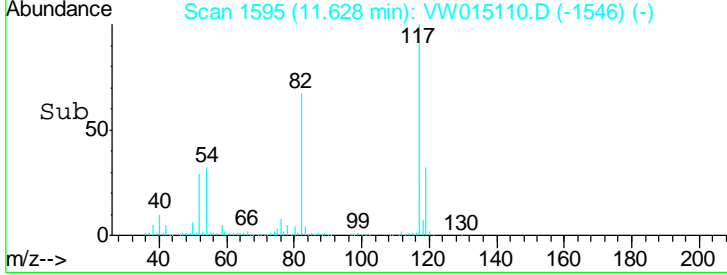
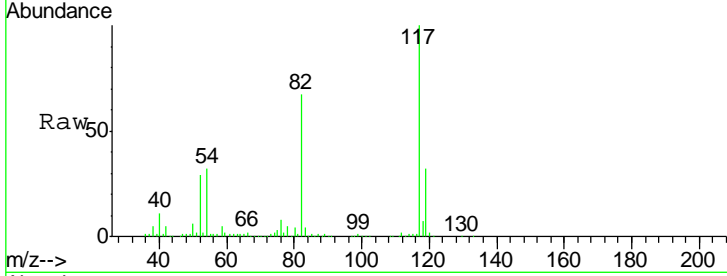
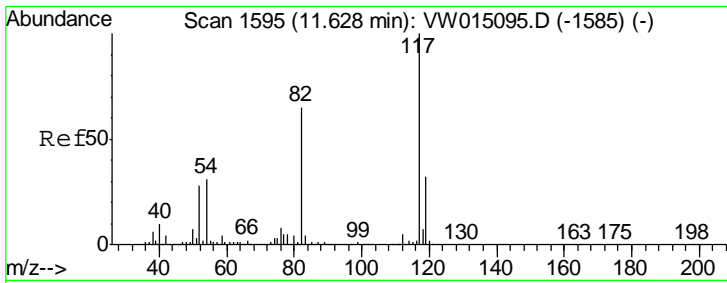

#63
 Chlorobenzene-d5
 Concen: 50.000 ug/l
 RT: 11.63 min Scan# 1595
 Delta R.T. -0.00 min
 Lab File: VW015110.D
 Acq: 10 Mar 2020 13:43

Instrument :
 MSVOA_W
 ClientSampled :

Tgt Ion	Resp	Lower	Upper
117	100		
82	66.9	52.2	78.2
119	32.2	25.4	38.0

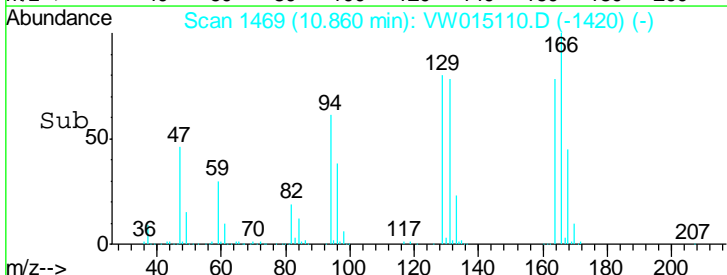
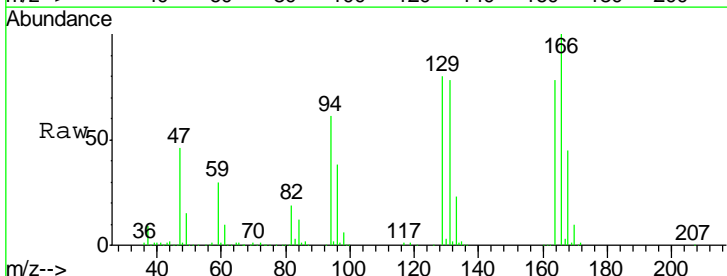
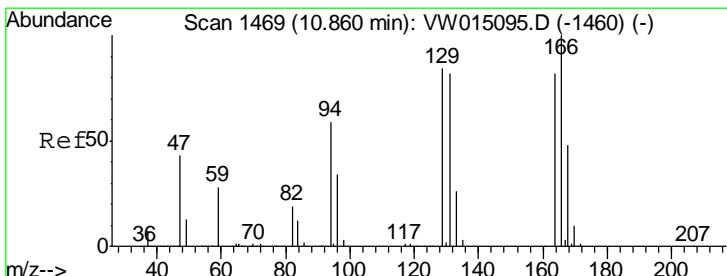
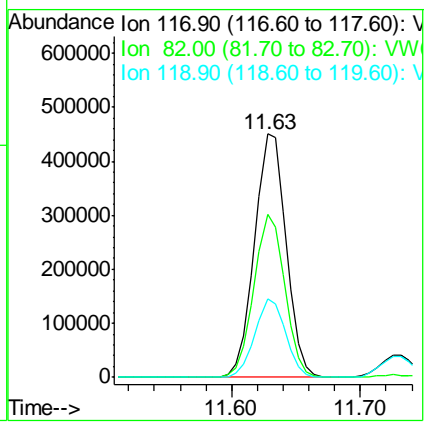

#64
 Tetrachloroethene
 Concen: 19.925 ug/l
 RT: 10.86 min Scan# 1469
 Delta R.T. -0.00 min
 Lab File: VW015110.D
 Acq: 10 Mar 2020 13:43

Tgt Ion	Resp	Lower	Upper
164	100		
166	128.8	97.0	145.6
129	103.5	81.2	121.8
131	100.4	79.4	119.2

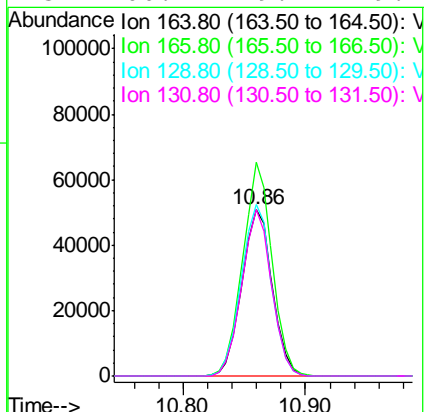

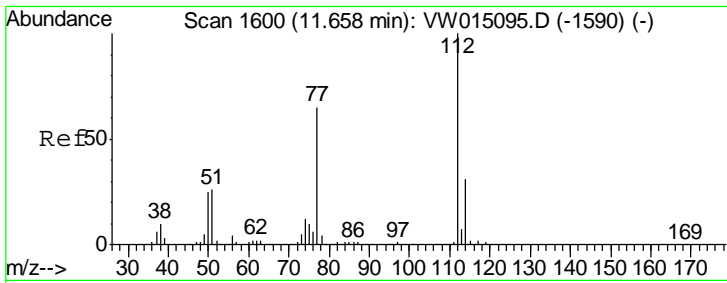

#65
 Chlorobenzene
 Concen: 20.404 ug/l
 RT: 11.66 min Scan# 1600
 Delta R.T. -0.00 min
 Lab File: VW015110.D
 Acq: 10 Mar 2020 13:43

Instrument : MSVOA_W
 ClientSampled :

Tgt Ion	Resp	Lower	Upper
112	312167		
114	30.7	25.0	37.6

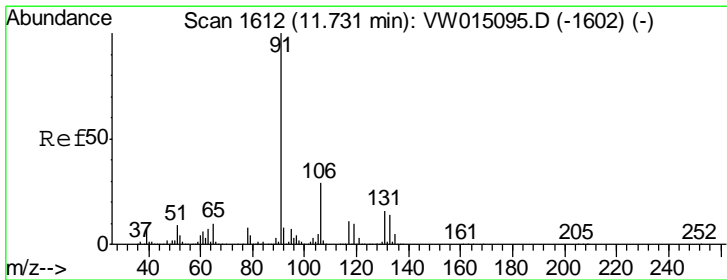
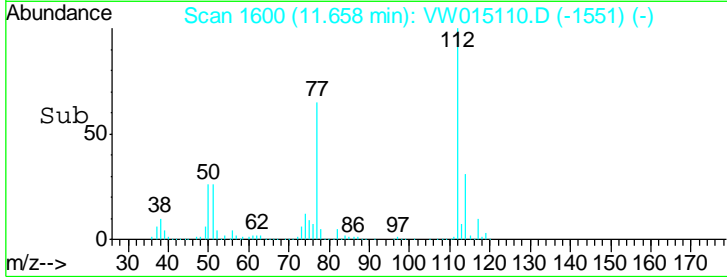
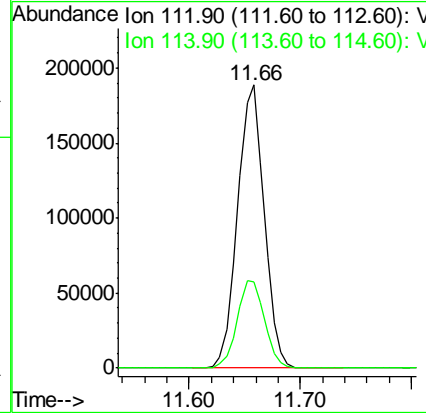
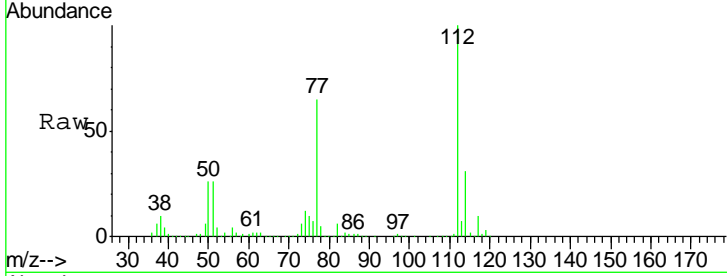

#66
 1,1,1,2-Tetrachloroethane
 Concen: 19.740 ug/l
 RT: 11.73 min Scan# 1612
 Delta R.T. -0.00 min
 Lab File: VW015110.D
 Acq: 10 Mar 2020 13:43

Tgt Ion	Resp	Lower	Upper
131	100568		
133	95.0	47.3	141.8
119	69.1	34.0	101.8

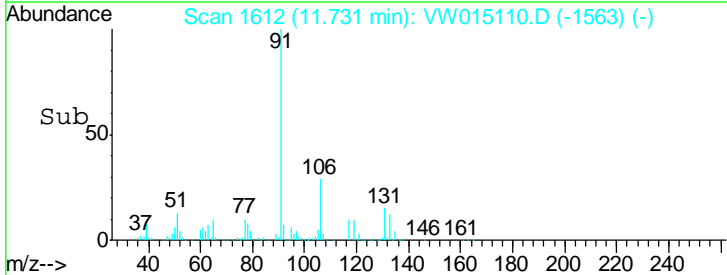
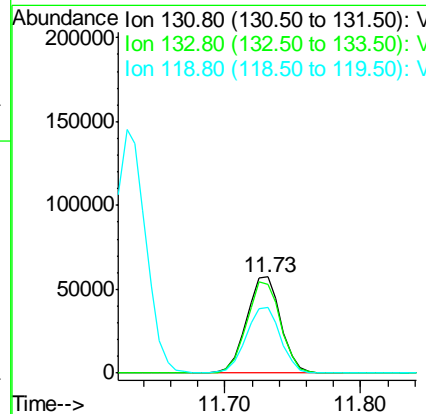
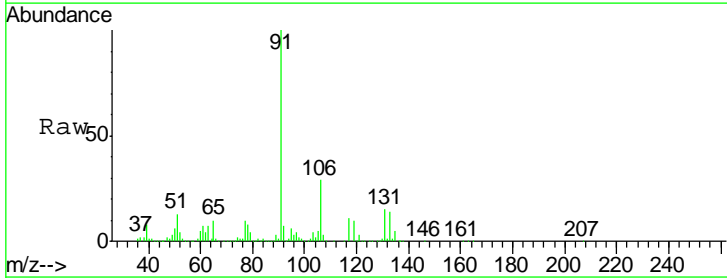

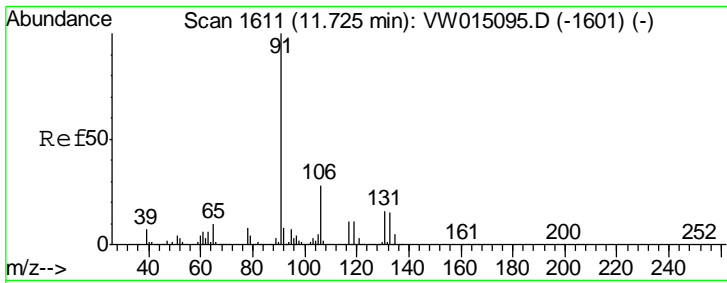

#67
 Ethyl Benzene
 Concen: 20.672 ug/l
 RT: 11.73 min Scan# 1612
 Delta R.T. 0.01 min
 Lab File: VW015110.D
 Acq: 10 Mar 2020 13:43

Instrument : MSVOA_W
 ClientSampled :

Tgt Ion: 91 Resp: 615450
 Ion Ratio Lower Upper
 91 100
 106 29.0 22.8 34.2

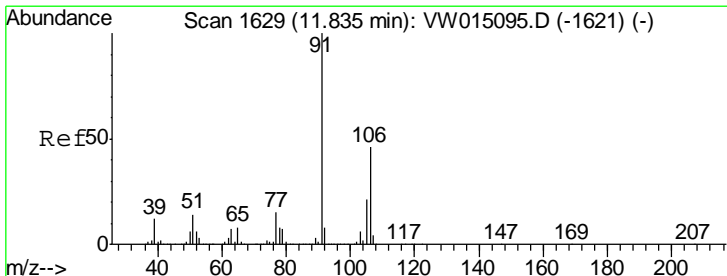
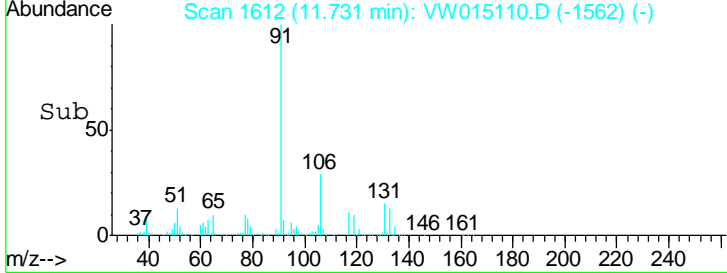
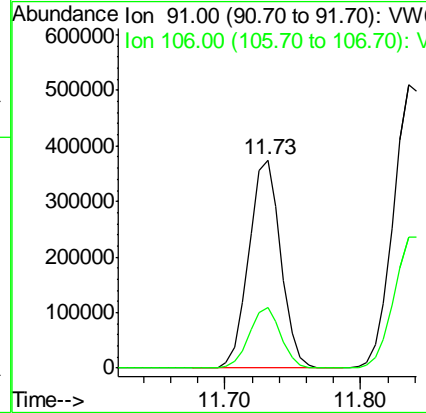
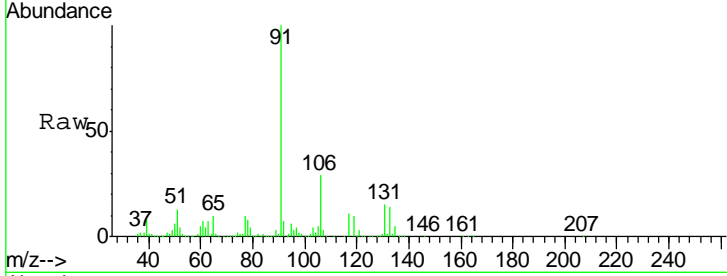

#68
 m/p-Xylenes
 Concen: 41.567 ug/l
 RT: 11.84 min Scan# 1630
 Delta R.T. 0.01 min
 Lab File: VW015110.D
 Acq: 10 Mar 2020 13:43

Tgt Ion: 106 Resp: 437485
 Ion Ratio Lower Upper
 106 100
 91 216.1 172.3 258.5

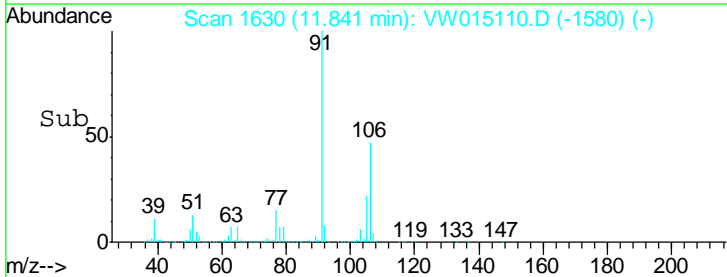
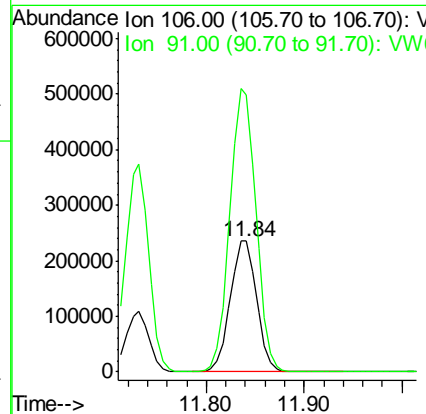
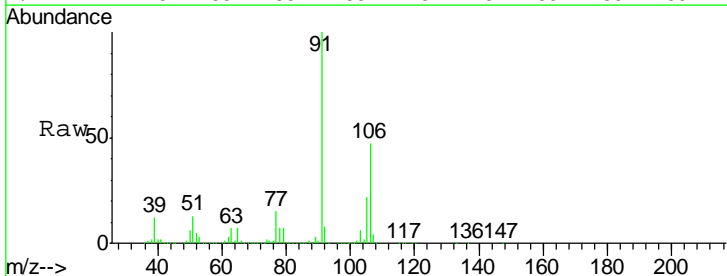

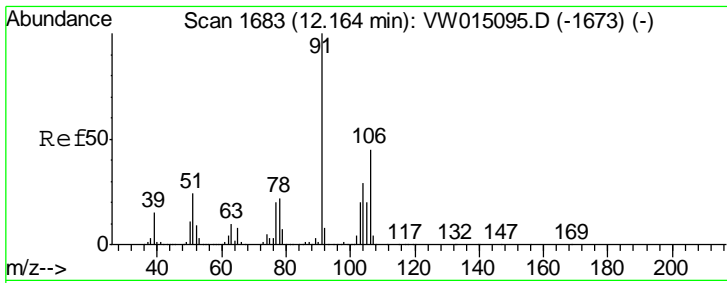

#69
 o-Xylene
 Concen: 20.297 ug/l
 RT: 12.16 min Scan# 1683
 Delta R.T. -0.00 min
 Lab File: VW015110.D
 Acq: 10 Mar 2020 13:43

Instrument :
 MSVOA_W
 ClientSampled :

Tgt Ion:106 Resp: 192434
 Ion Ratio Lower Upper
 106 100
 91 227.8 112.6 337.8

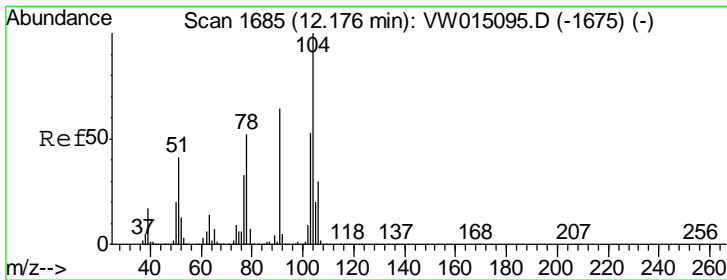
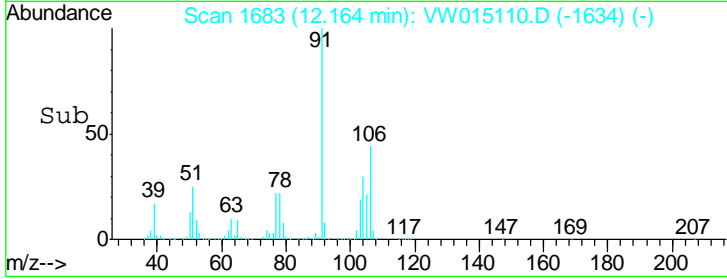
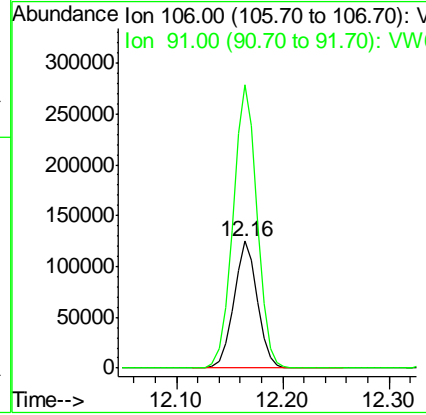
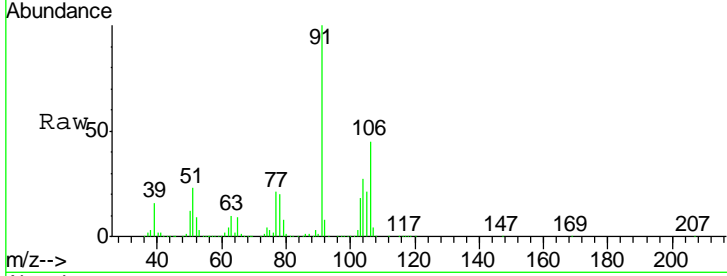

#70
 Styrene
 Concen: 20.839 ug/l
 RT: 12.18 min Scan# 1686
 Delta R.T. 0.01 min
 Lab File: VW015110.D
 Acq: 10 Mar 2020 13:43

Tgt Ion:104 Resp: 338522
 Ion Ratio Lower Upper
 104 100
 78 55.4 44.7 67.1
 103 55.1 44.7 67.1

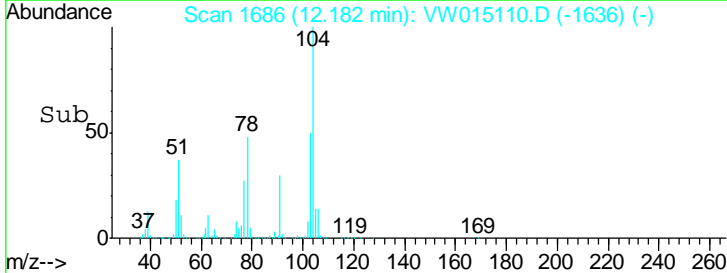
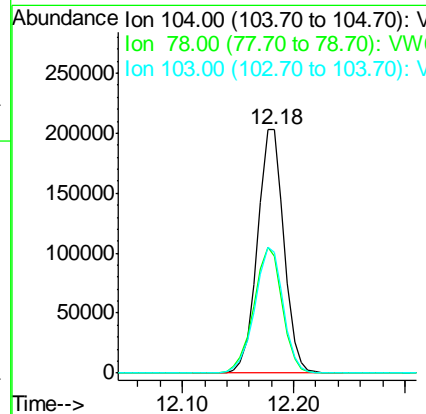
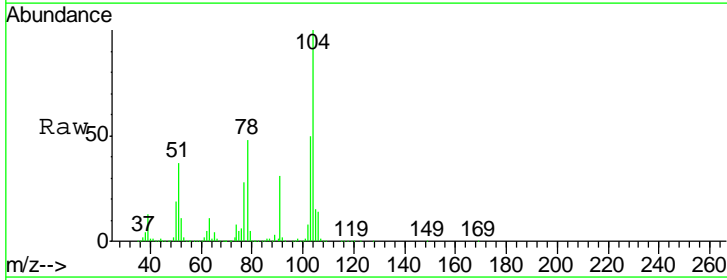

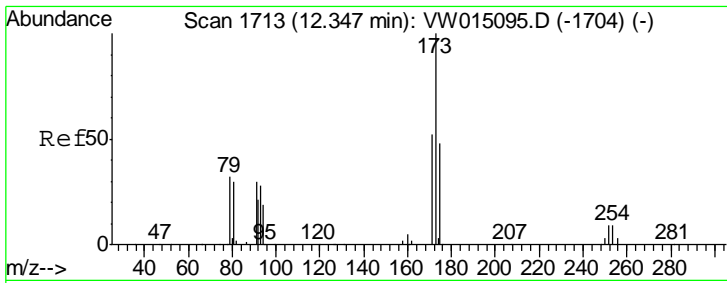

#71
 Bromoform
 Concen: 18.593 ug/l
 RT: 12.35 min Scan# 1713
 Delta R.T. -0.00 min
 Lab File: VW015110.D
 Acq: 10 Mar 2020 13:43

Instrument :
 MSVOA_W
 ClientSampled :

Tgt Ion	Resp	Lower	Upper
173	42038		
175	48.9	23.8	71.4
254	0.2	0.1	0.1#

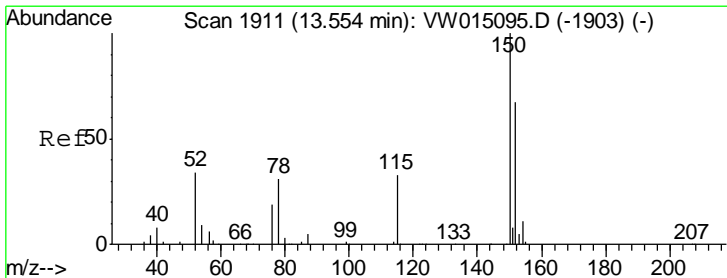
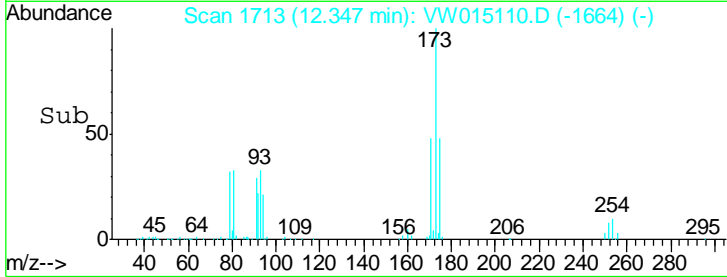
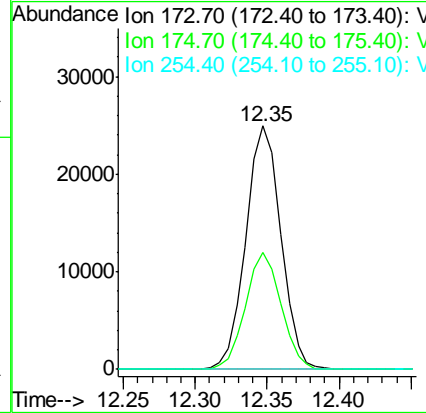
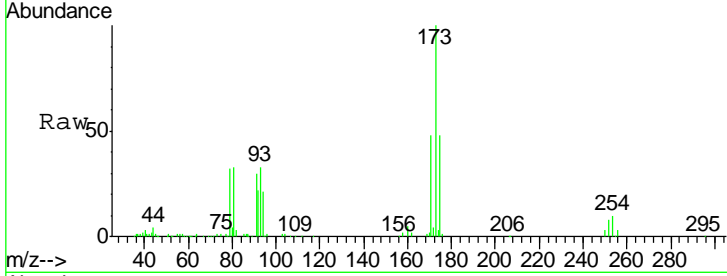

#72
 1,4-Dichlorobenzene-d4
 Concen: 50.000 ug/l
 RT: 13.55 min Scan# 1911
 Delta R.T. -0.00 min
 Lab File: VW015110.D
 Acq: 10 Mar 2020 13:43

Tgt Ion	Resp	Lower	Upper
152	338141		
115	66.2	33.3	99.9
150	164.8	0.0	351.2

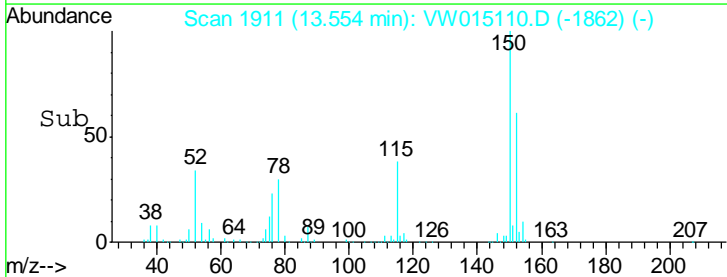
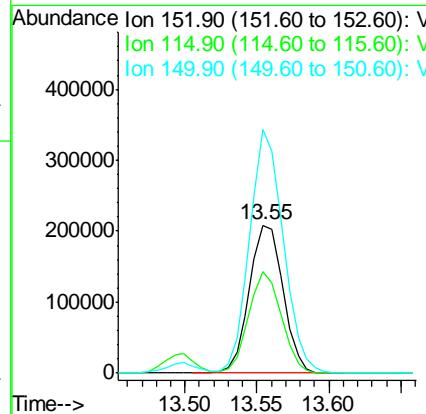
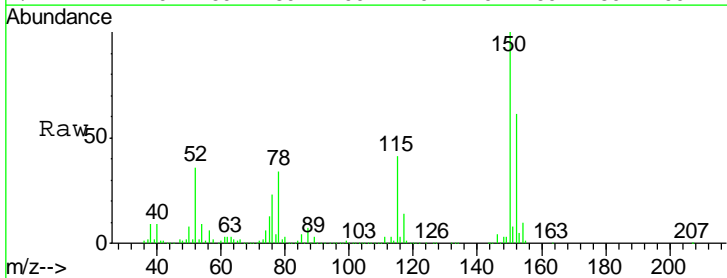

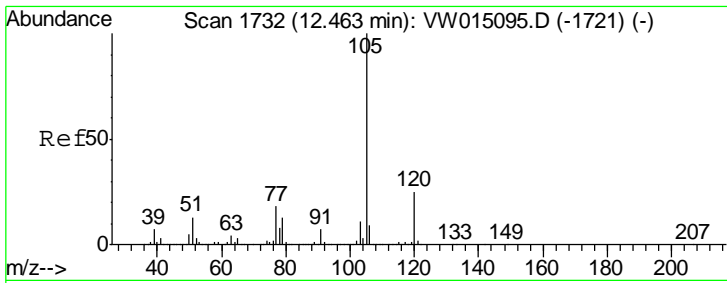

#73
 Isopropylbenzene
 Concen: 21.057 ug/l
 RT: 12.46 min Scan# 1732
 Delta R.T. -0.00 min
 Lab File: VW015110.D
 Acq: 10 Mar 2020 13:43

Instrument :
 MSVOA_W
 ClientSampled :

Tgt Ion	Resp	Lower	Upper
105	100		
120	25.0	12.6	37.8

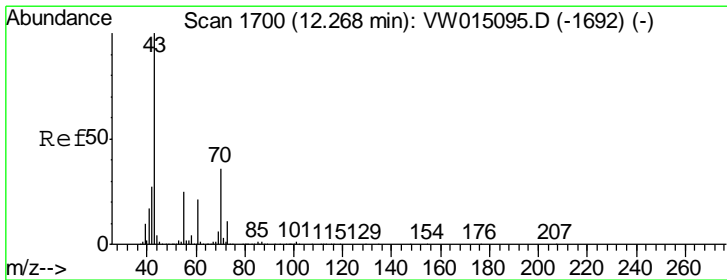
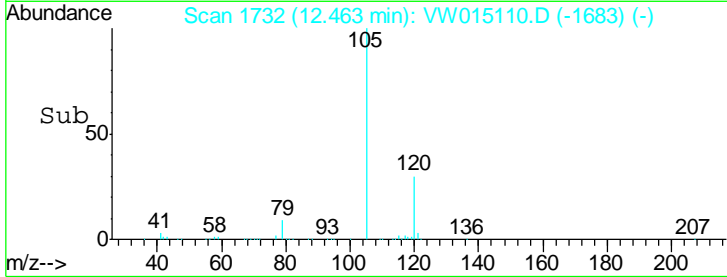
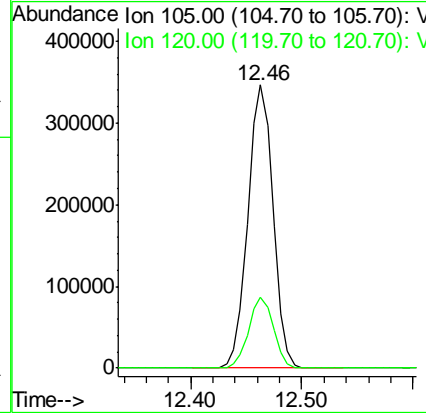
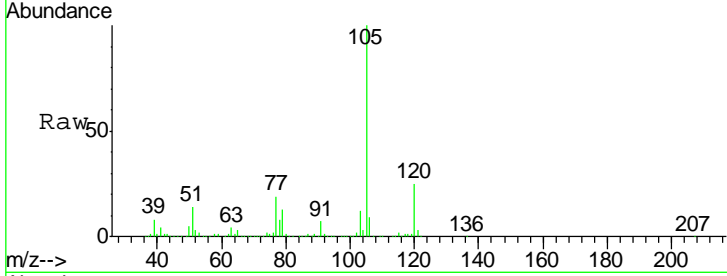

#74
 N-nyl acetate
 Concen: 19.179 ug/l
 RT: 12.27 min Scan# 1700
 Delta R.T. 0.00 min
 Lab File: VW015110.D
 Acq: 10 Mar 2020 13:43

Tgt Ion	Resp	Lower	Upper
43	100		
70	35.8	29.4	44.2
55	26.1	20.3	30.5
61	21.6	17.1	25.7

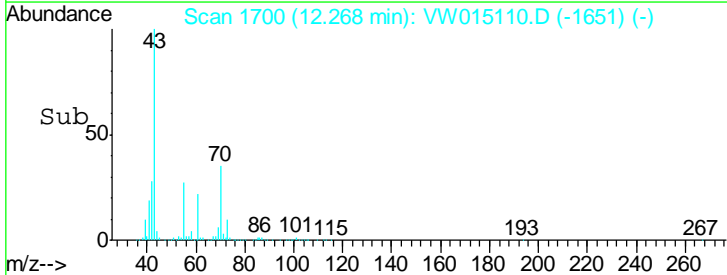
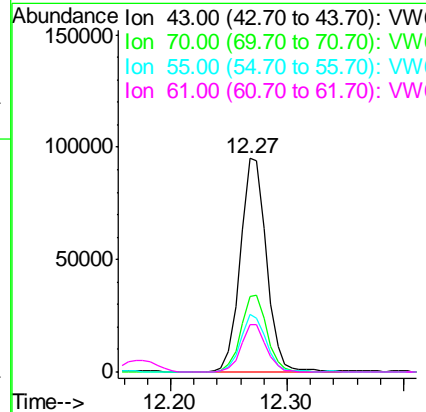
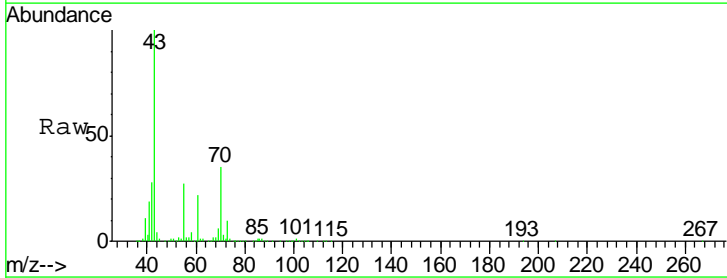

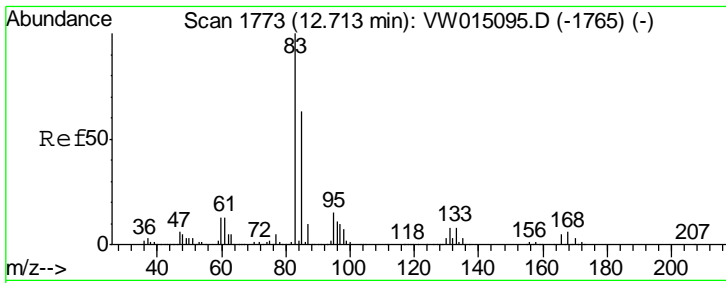

#75
 1,1,2,2-Tetrachloroethane
 Concen: 19.998 ug/l
 RT: 12.71 min Scan# 1773
 Delta R.T. -0.00 min
 Lab File: VW015110.D
 Acq: 10 Mar 2020 13:43

Instrument :
 MSVOA_W
 ClientSampled :

Tgt Ion	Resp	Lower	Upper
83	104889		
131	8.6	4.3	13.1
85	62.2	31.5	94.5

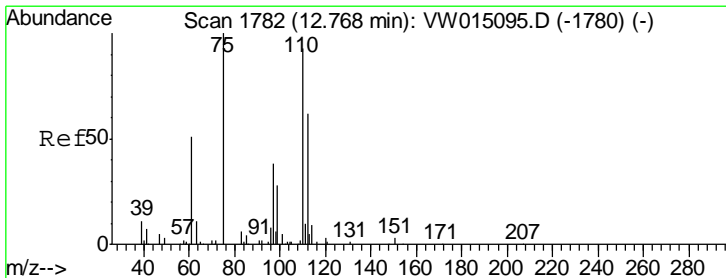
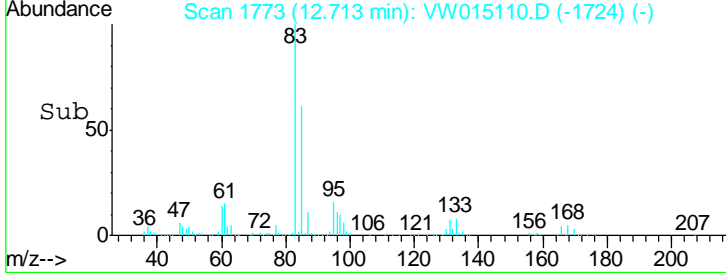
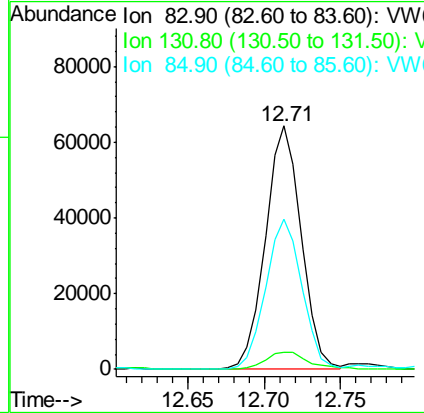
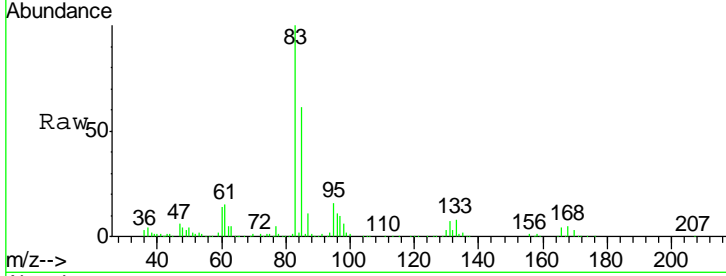

#76
 1,2,3-Trichloropropane
 Concen: 35.892 ug/l
 RT: 12.77 min Scan# 1782
 Delta R.T. -0.00 min
 Lab File: VW015110.D
 Acq: 10 Mar 2020 13:43

Tgt Ion	Resp	Lower	Upper
75	137167		
77	0.0	0.0	0.0

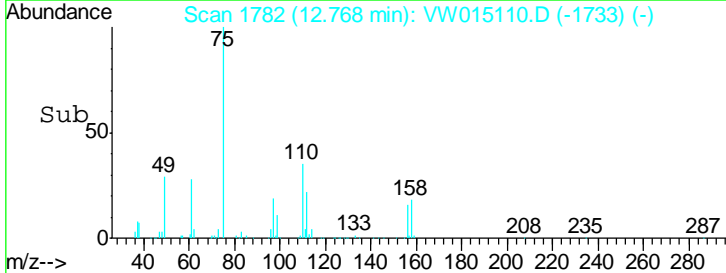
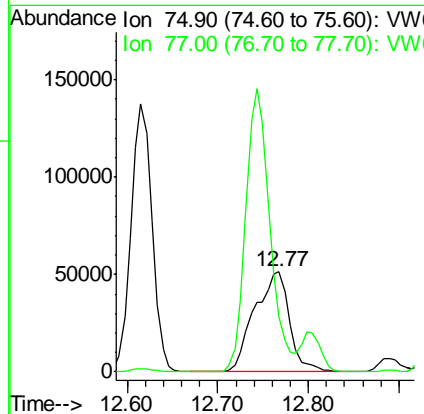
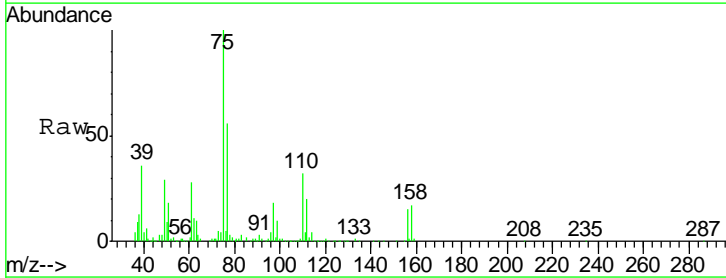

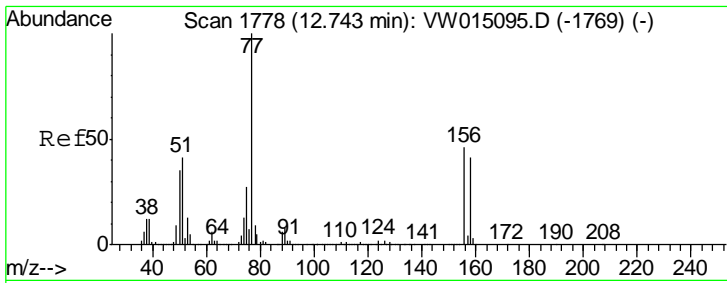

#77
 Bromobenzene
 Concen: 20.821 ug/l
 RT: 12.74 min Scan# 1778
 Delta R.T. -0.00 min
 Lab File: VW015110.D
 Acq: 10 Mar 2020 13:43

Instrument : MSVOA_W
 ClientSampled :

Tgt Ion	Resp	Lower	Upper
156	106298		
77	254.1	126.6	379.8
158	95.0	47.4	142.2

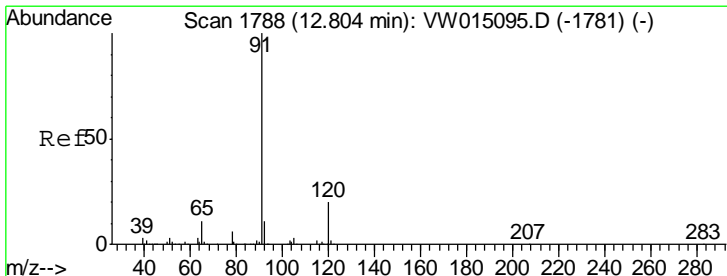
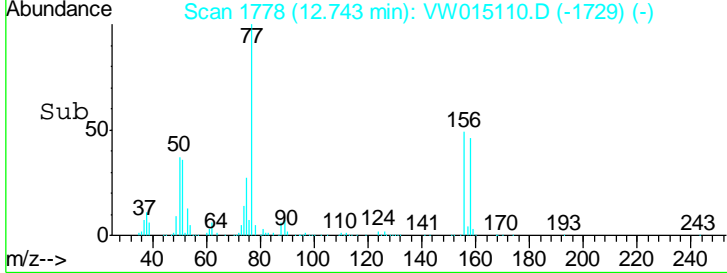
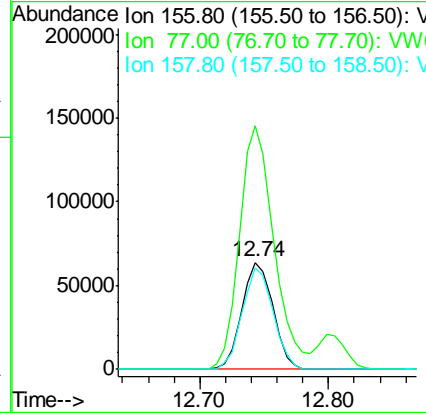
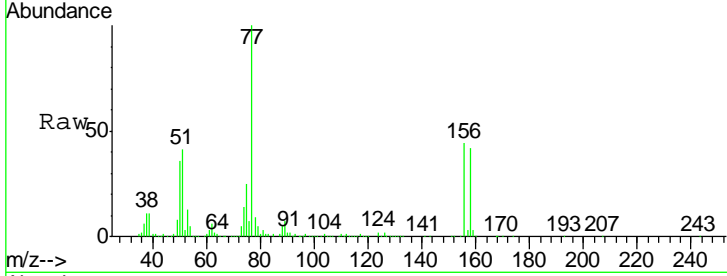

#78
 n-propylbenzene
 Concen: 21.691 ug/l
 RT: 12.80 min Scan# 1788
 Delta R.T. -0.00 min
 Lab File: VW015110.D
 Acq: 10 Mar 2020 13:43

Tgt Ion	Resp	Lower	Upper
91	728132		
120	20.0	10.2	30.4

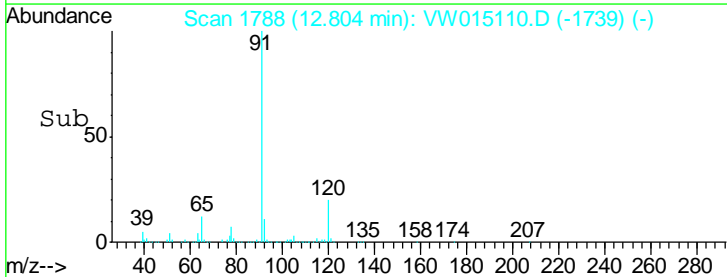
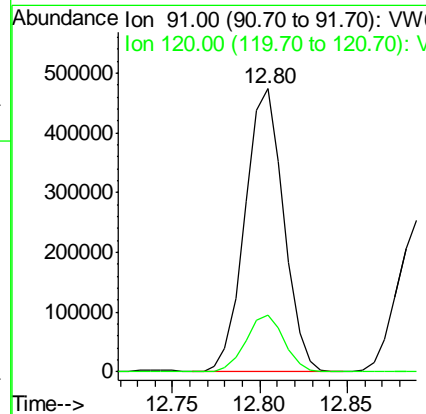
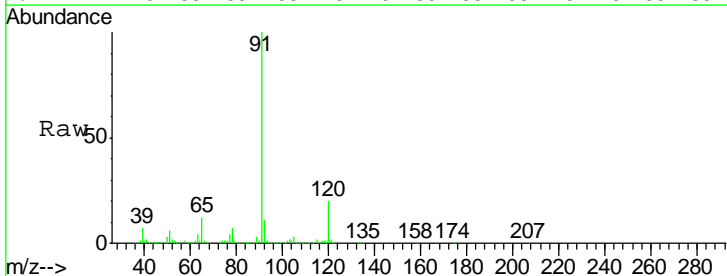

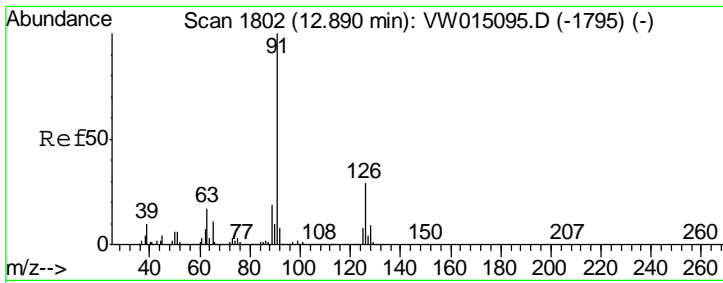

#79
 2-Chlorotoluene
 Concen: 21.206 ug/l
 RT: 12.89 min Scan# 1802
 Delta R.T. -0.00 min
 Lab File: VW015110.D
 Acq: 10 Mar 2020 13:43

Instrument : MSVOA_W
 ClientSampled :

Tgt Ion	Resp	Lower	Upper
91	400223		
126	29.5	14.5	43.6

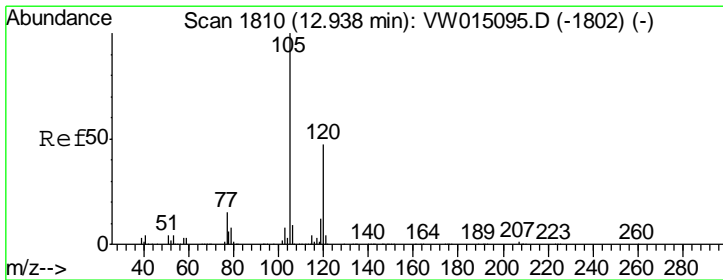
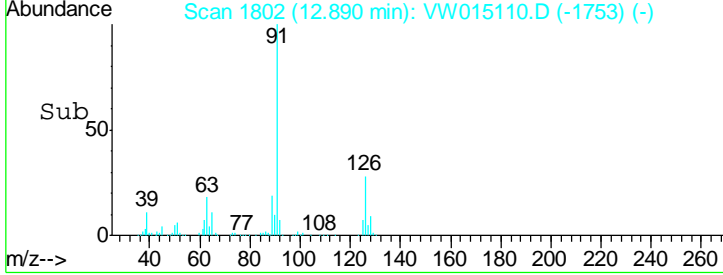
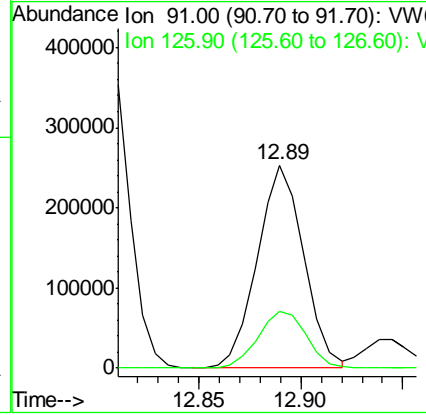
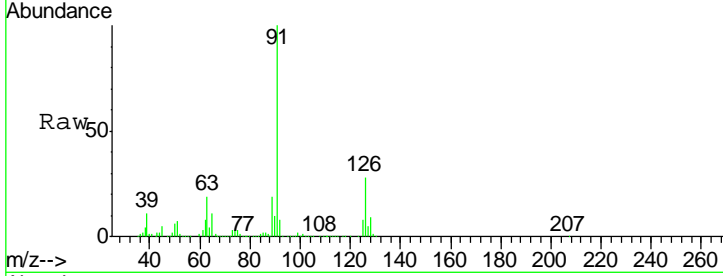

#80
 1,3,5-Trimethylbenzene
 Concen: 21.482 ug/l
 RT: 12.94 min Scan# 1811
 Delta R.T. 0.01 min
 Lab File: VW015110.D
 Acq: 10 Mar 2020 13:43

Tgt Ion	Resp	Lower	Upper
105	477100		
120	46.3	23.3	69.8

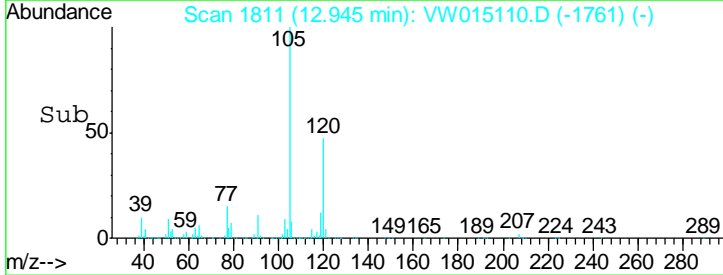
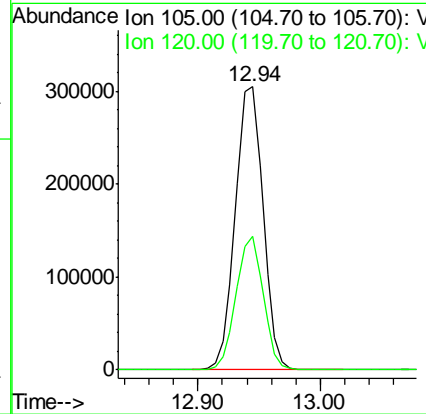
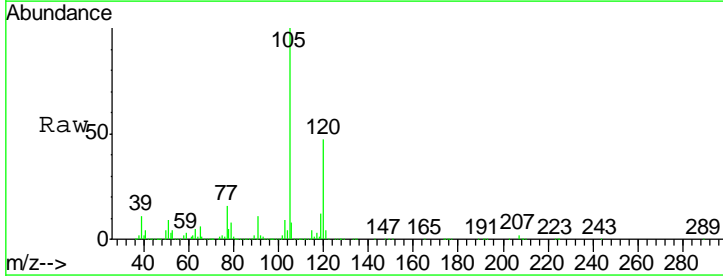

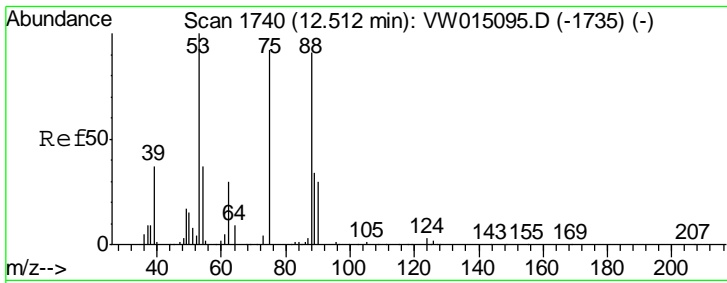

#81
 trans-1,4-Dichloro-2-butene
 Concen: 18.270 ug/l
 RT: 12.51 min Scan# 1740
 Delta R.T. -0.00 min
 Lab File: VW015110.D
 Acq: 10 Mar 2020 13:43

Instrument : MSVOA_W
 ClientSampled :

Tgt Ion	Resp	Lower	Upper
75	30913		
75	100		
53	116.1	88.4	132.6
89	42.4	33.1	49.7

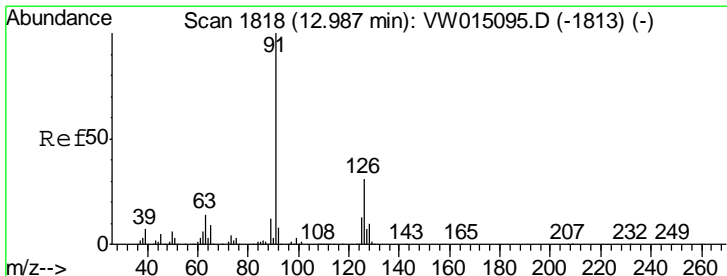
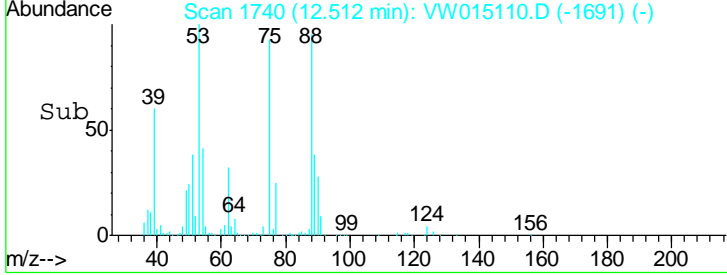
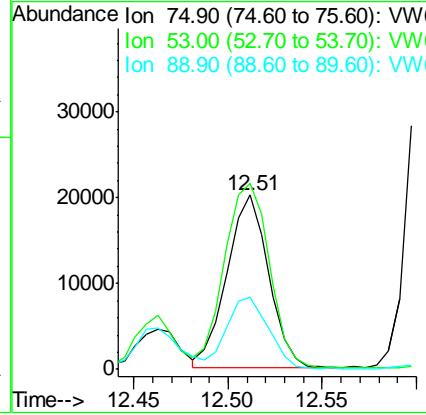
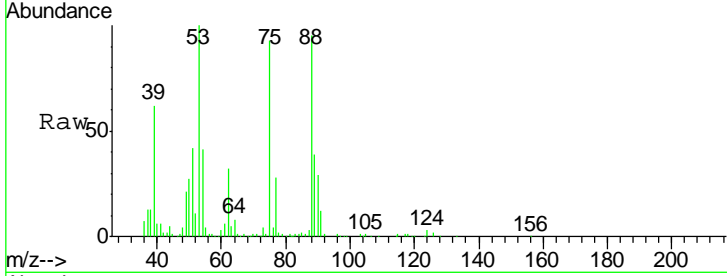

#82
 4-Chlorotoluene
 Concen: 21.306 ug/l
 RT: 12.99 min Scan# 1818
 Delta R.T. -0.00 min
 Lab File: VW015110.D
 Acq: 10 Mar 2020 13:43

Tgt Ion	Resp	Lower	Upper
91	428225		
91	100		
126	29.4	14.8	44.4

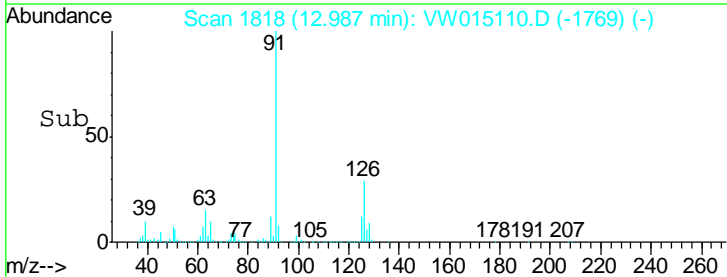
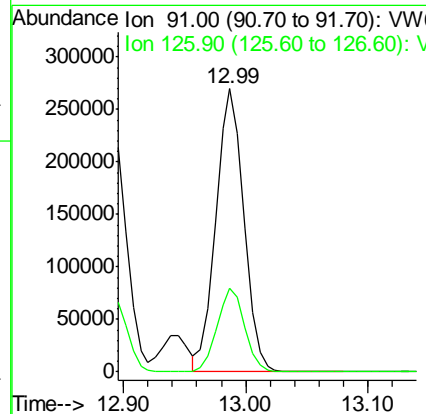
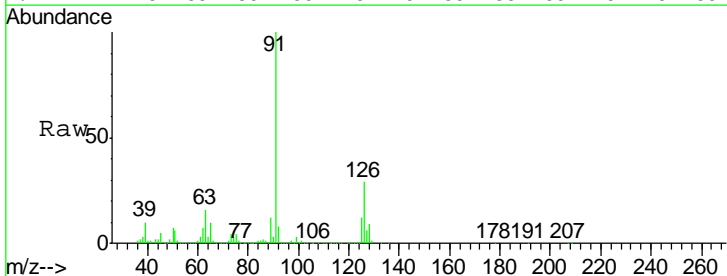

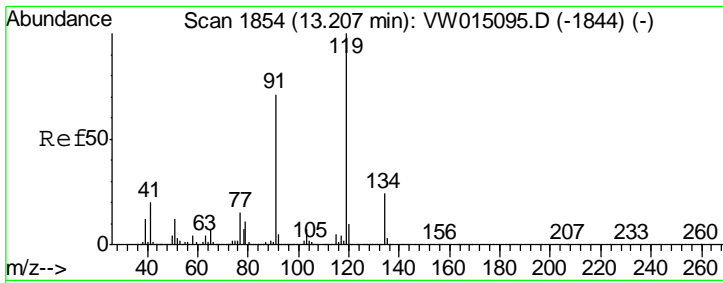

#83
 tert-Butylbenzene
 Concen: 20.739 ug/l
 RT: 13.21 min Scan# 1854
 Delta R.T. -0.00 min
 Lab File: VW015110.D
 Acq: 10 Mar 2020 13:43

Instrument : MSVOA_W
 ClientSampled :

Tgt Ion	Resp	Lower	Upper
119	373131		
91	73.6	35.7	107.1
134	24.3	12.7	38.1

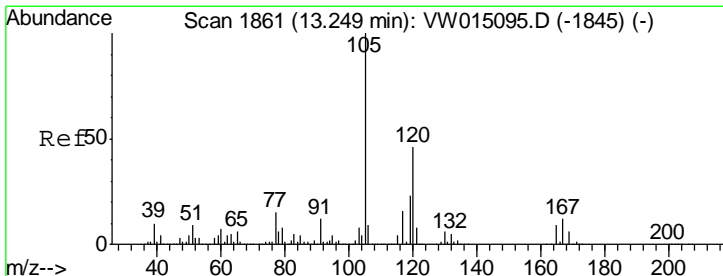
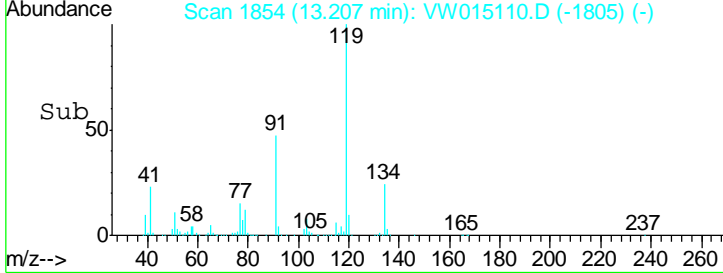
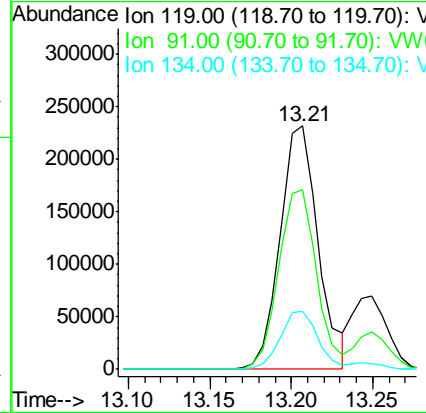
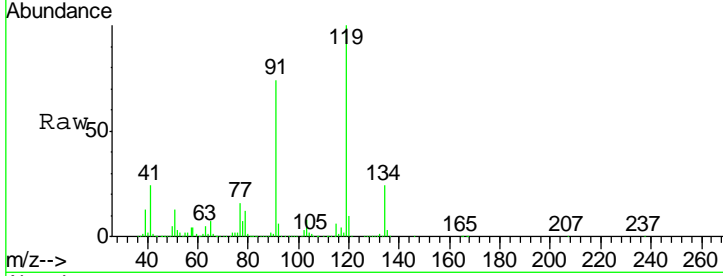

#84
 1,2,4-Trimethylbenzene
 Concen: 21.209 ug/l
 RT: 13.25 min Scan# 1861
 Delta R.T. -0.00 min
 Lab File: VW015110.D
 Acq: 10 Mar 2020 13:43

Tgt Ion	Resp	Lower	Upper
105	470984		
120	43.8	22.1	66.3

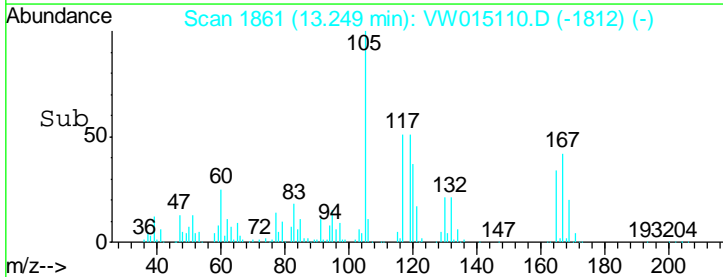
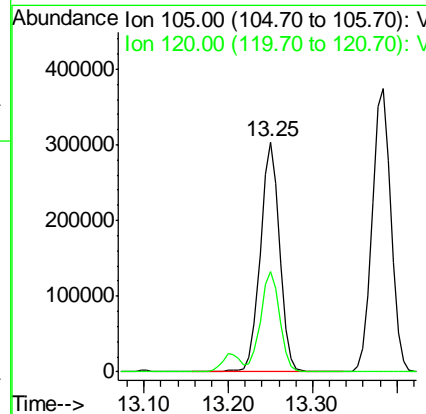
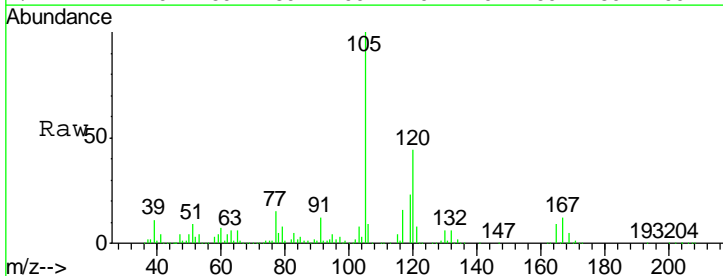

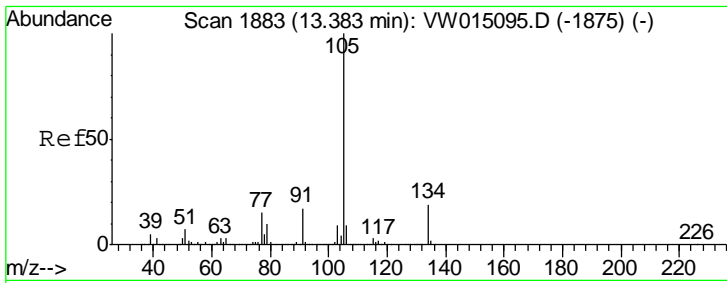

#85
 sec-Butylbenzene
 Concen: 21.207 ug/l
 RT: 13.38 min Scan# 1883
 Delta R.T. -0.00 min
 Lab File: VW015110.D
 Acq: 10 Mar 2020 13:43

Instrument :
 MSVOA_W
 ClientSampled :

Tgt Ion:105 Resp: 577466
 Ion Ratio Lower Upper
 105 100
 134 18.1 9.0 27.1

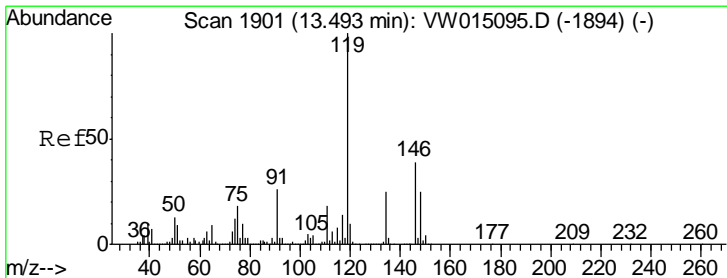
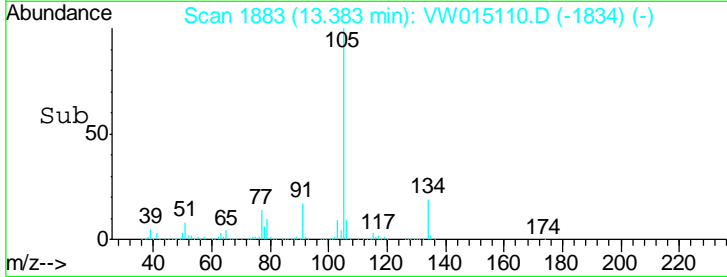
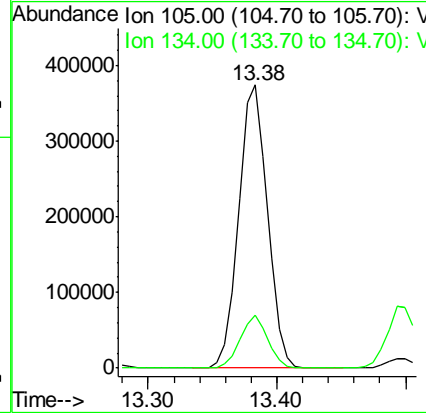
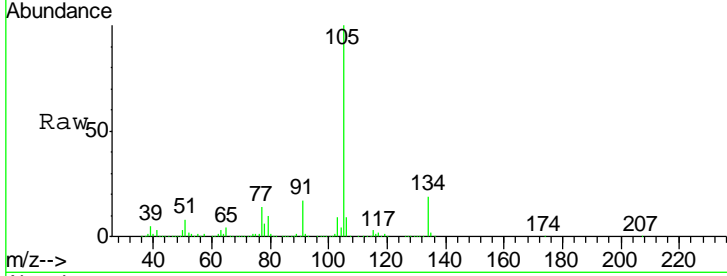

#86
 p-Isopropyltoluene
 Concen: 21.090 ug/l
 RT: 13.49 min Scan# 1901
 Delta R.T. -0.00 min
 Lab File: VW015110.D
 Acq: 10 Mar 2020 13:43

Tgt Ion:119 Resp: 493619
 Ion Ratio Lower Upper
 119 100
 134 24.8 12.6 37.8
 91 26.3 12.9 38.6

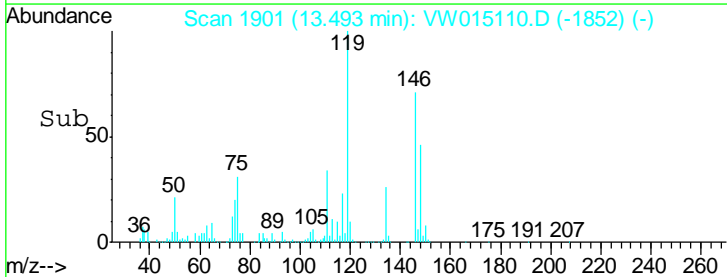
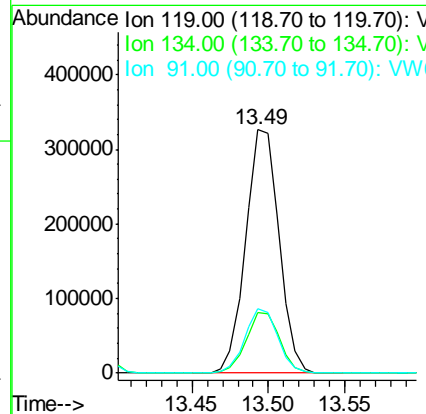
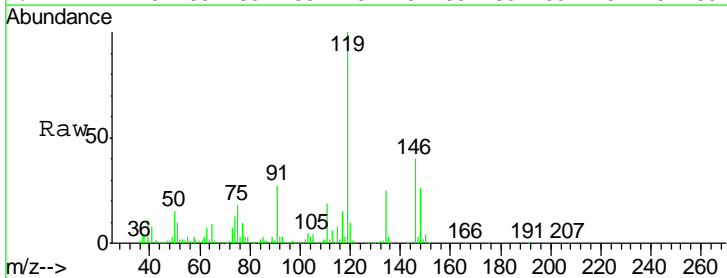

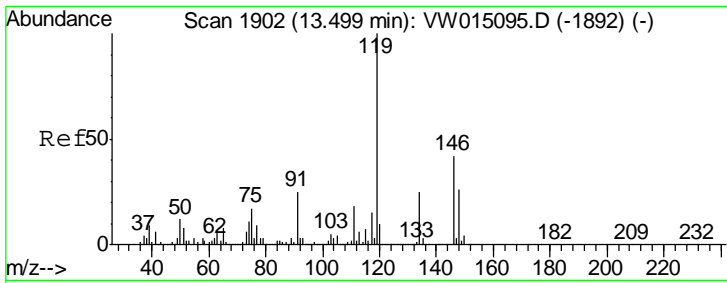

#87
 1,3-Dichlorobenzene
 Concen: 20.691 ug/l
 RT: 13.50 min Scan# 1902
 Delta R.T. -0.00 min
 Lab File: VW015110.D
 Acq: 10 Mar 2020 13:43

Instrument :
 MSVOA_W
 ClientSampled :

Tgt Ion	Resp	Lower	Upper
146	100		
111	44.8	22.5	67.5
148	63.9	31.9	95.9

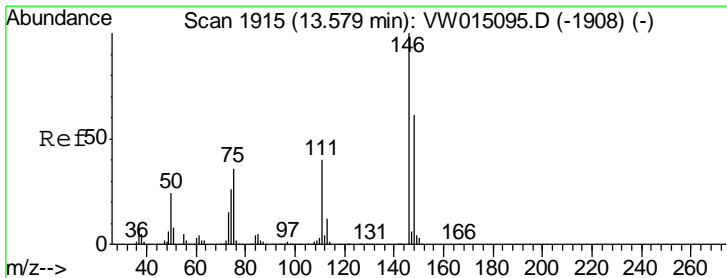
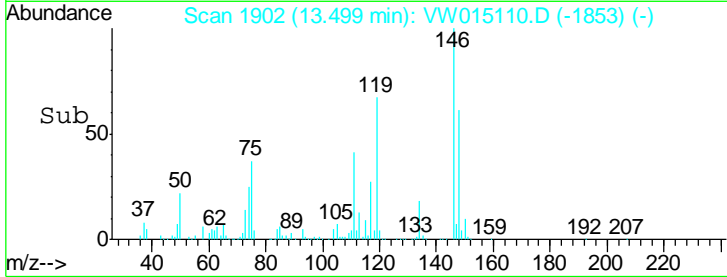
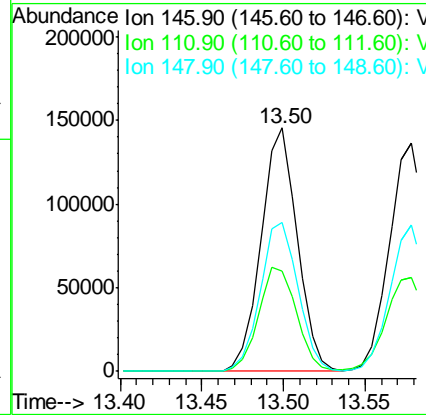
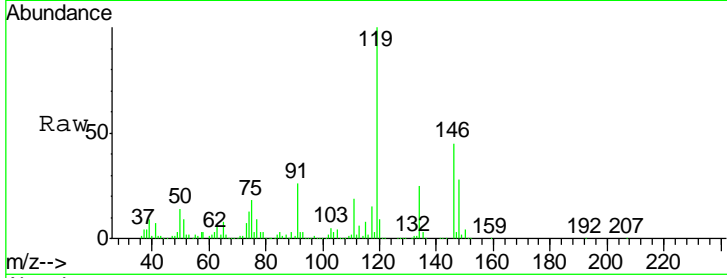

#88
 1,4-Dichlorobenzene
 Concen: 20.725 ug/l
 RT: 13.58 min Scan# 1915
 Delta R.T. -0.00 min
 Lab File: VW015110.D
 Acq: 10 Mar 2020 13:43

Tgt Ion	Resp	Lower	Upper
146	100		
111	44.0	21.3	63.9
148	63.0	31.6	94.8

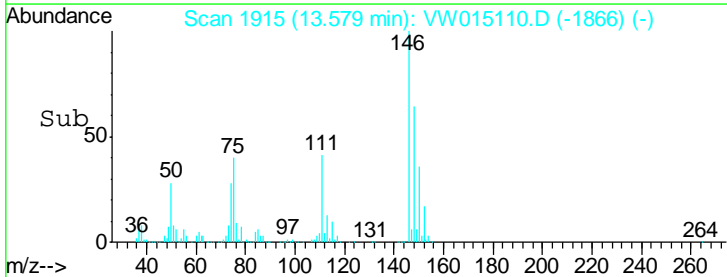
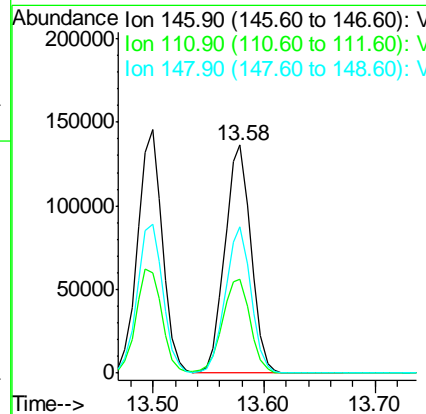
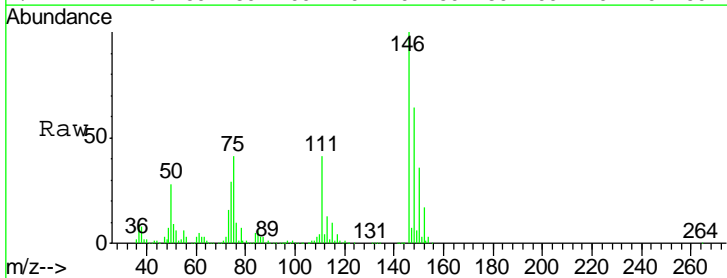

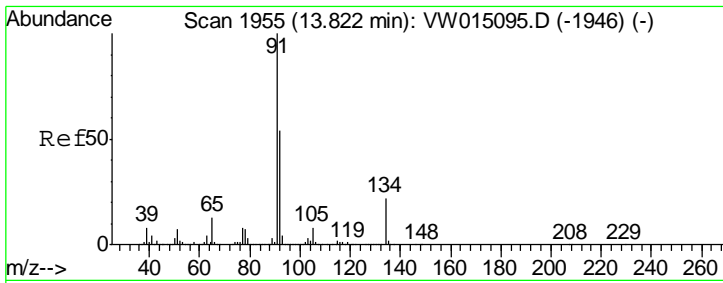

#89
 n-Butylbenzene
 Concen: 21.141 ug/l
 RT: 13.82 min Scan# 1955
 Delta R.T. -0.00 min
 Lab File: VW015110.D
 Acq: 10 Mar 2020 13:43

Instrument :
 MSVOA_W
 ClientSampled :

Tgt Ion	Resp	Lower	Upper
91	100		
92	52.8	26.8	80.3
134	21.5	10.8	32.4

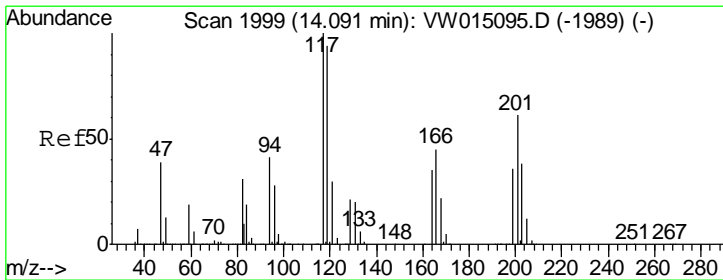
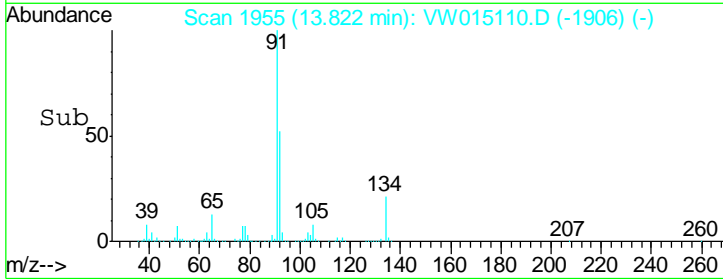
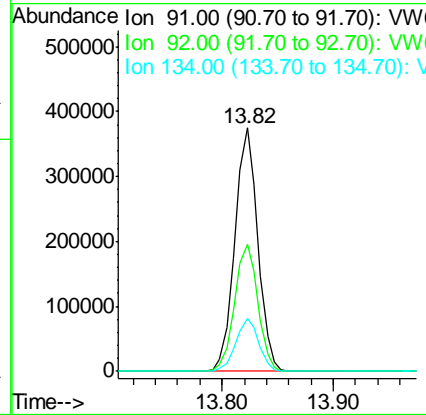
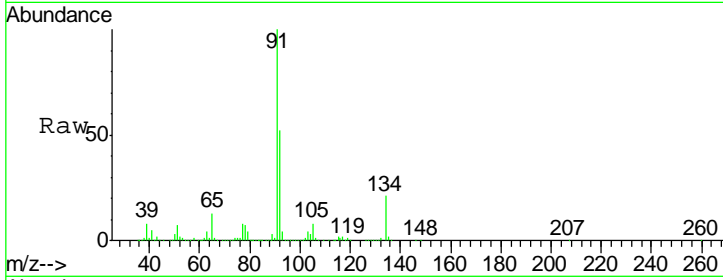

#90
 Hexachloroethane
 Concen: 19.865 ug/l
 RT: 14.09 min Scan# 1999
 Delta R.T. -0.00 min
 Lab File: VW015110.D
 Acq: 10 Mar 2020 13:43

Tgt Ion	Resp	Lower	Upper
117	100		
201	60.0	30.3	90.9

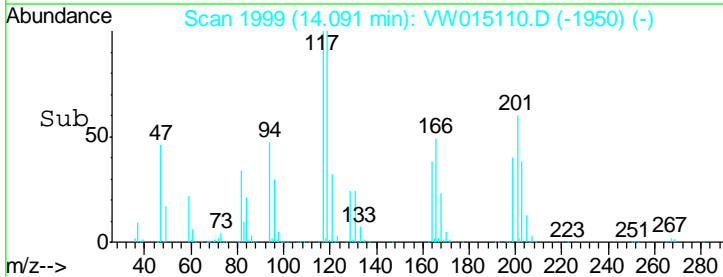
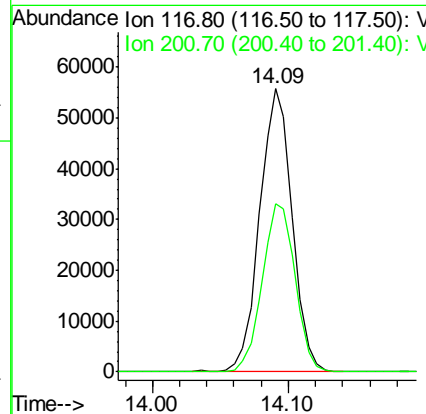
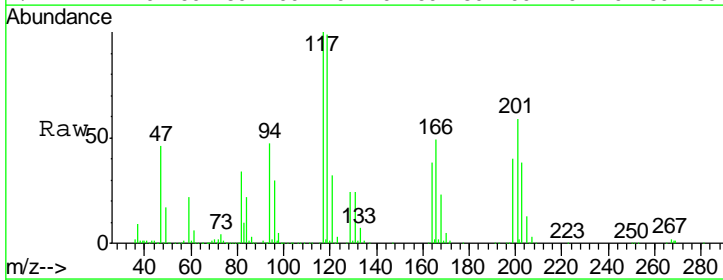

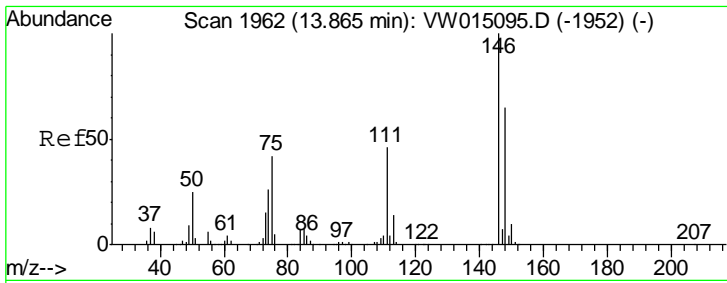

#91
 1,2-Dichlorobenzene
 Concen: 20.533 ug/l
 RT: 13.87 min Scan# 1963
 Delta R.T. 0.01 min
 Lab File: VW015110.D
 Acq: 10 Mar 2020 13:43

Instrument :
 MSVOA_W
 ClientSampled :

Tgt Ion	Resp	Lower	Upper
146	194527		
111	46.6	23.1	69.2
148	63.1	32.3	96.9

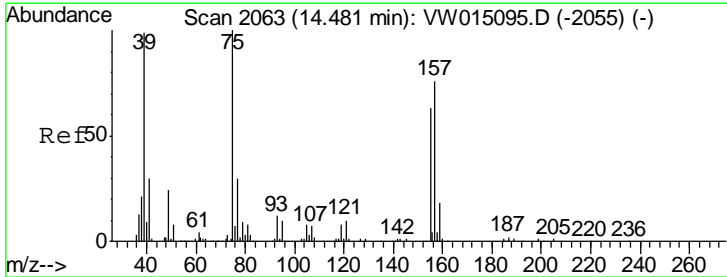
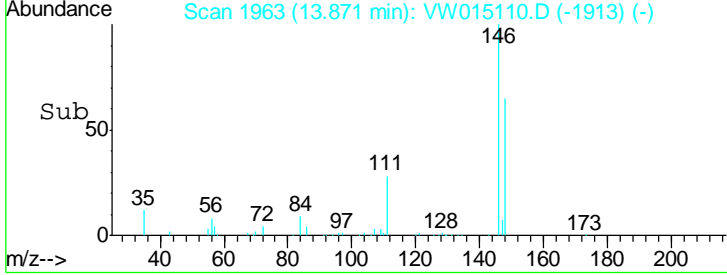
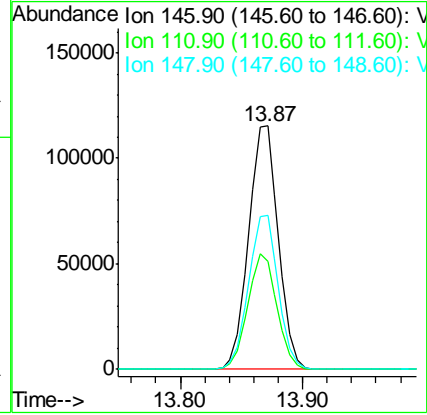
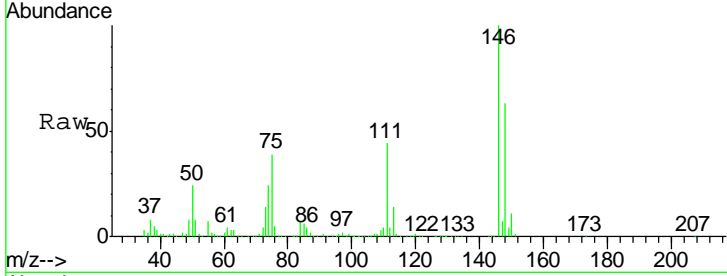

#92
 1,2-Dibromo-3-Chloropropane
 Concen: 19.640 ug/l
 RT: 14.48 min Scan# 2063
 Delta R.T. -0.00 min
 Lab File: VW015110.D
 Acq: 10 Mar 2020 13:43

Tgt Ion	Resp	Lower	Upper
75	16542		
155	55.8	32.1	96.3
157	71.3	39.6	118.7

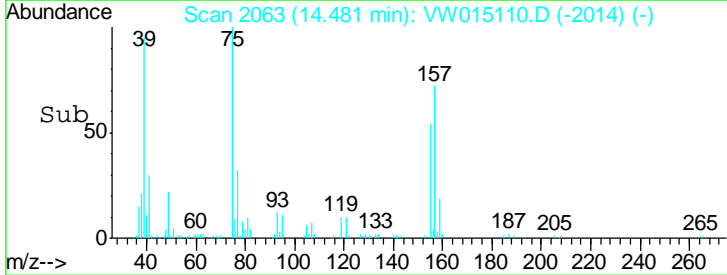
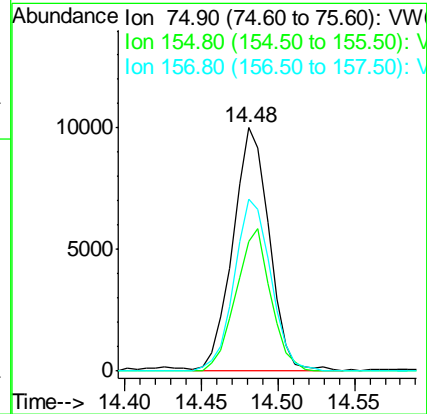
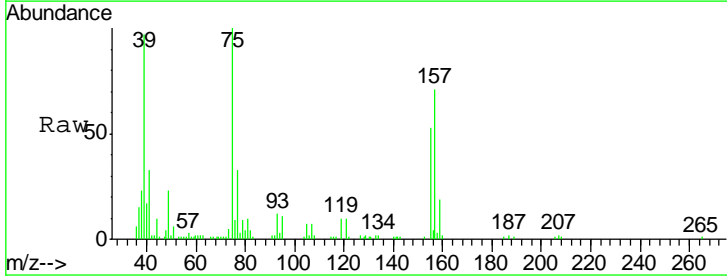

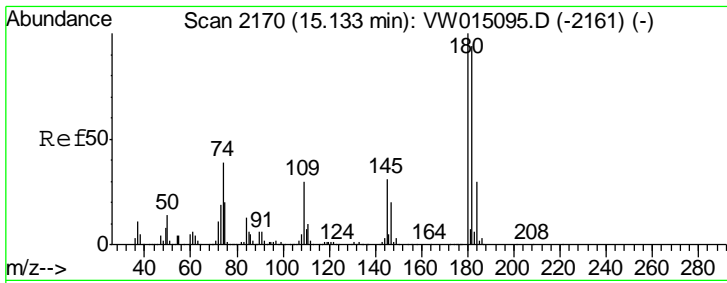

#93
 1,2,4-Trichlorobenzene
 Concen: 19.817 ug/l
 RT: 15.13 min Scan# 2170
 Delta R.T. -0.00 min
 Lab File: VW015110.D
 Acq: 10 Mar 2020 13:43

Instrument :
 MSVOA_W
 ClientSampled :

Tgt Ion	Resp	Lower	Upper
180	107437		
182	94.7	47.6	142.9
145	33.2	16.2	48.5

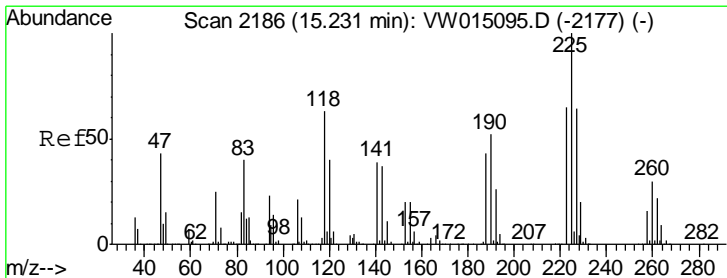
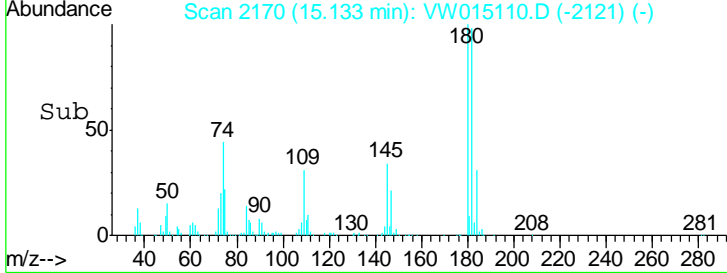
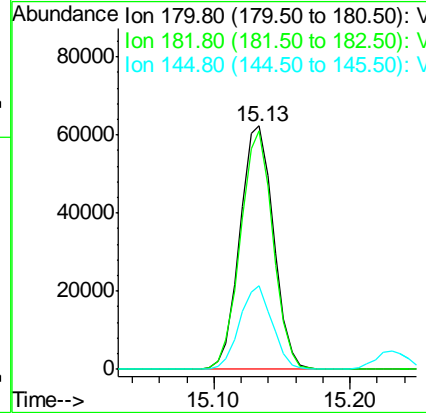
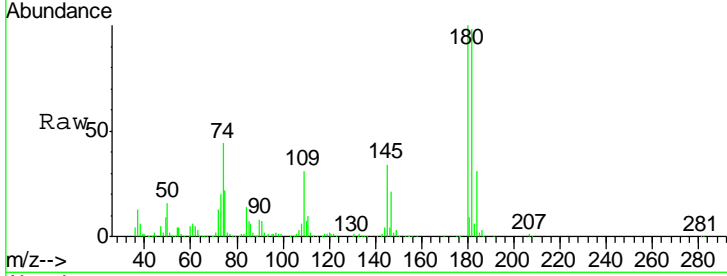

#94
 Hexachlorobutadiene
 Concen: 20.266 ug/l
 RT: 15.23 min Scan# 2186
 Delta R.T. -0.00 min
 Lab File: VW015110.D
 Acq: 10 Mar 2020 13:43

Tgt Ion	Resp	Lower	Upper
225	68982		
223	63.2	32.5	97.4
227	62.4	33.0	99.0

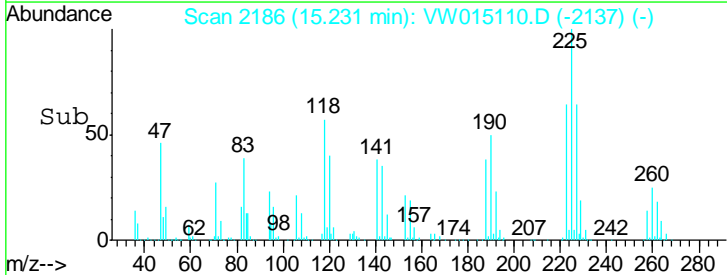
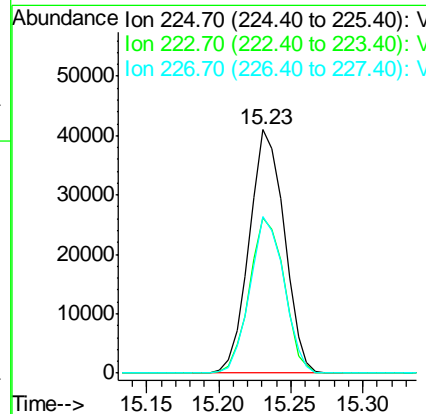
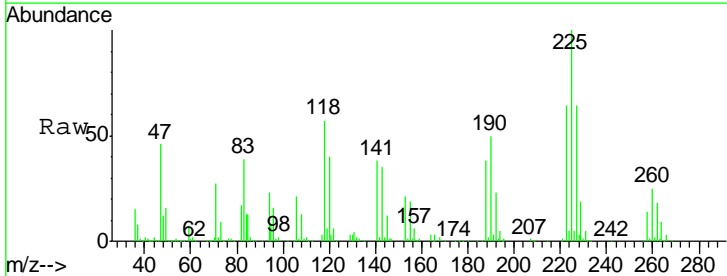

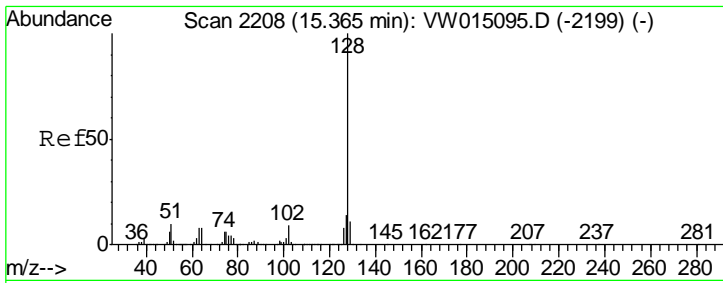

#95
 Naphthalene
 Concen: 17.375 ug/l
 RT: 15.36 min Scan# 2208
 Delta R.T. 0.00 min
 Lab File: VW015110.D
 Acq: 10 Mar 2020 13:43

Instrument :
 MSVOA_W
 ClientSampled :

Tgt Ion	Resp	Lower	Upper
128	180305		
127	13.3	10.7	16.1
129	10.9	8.6	12.8

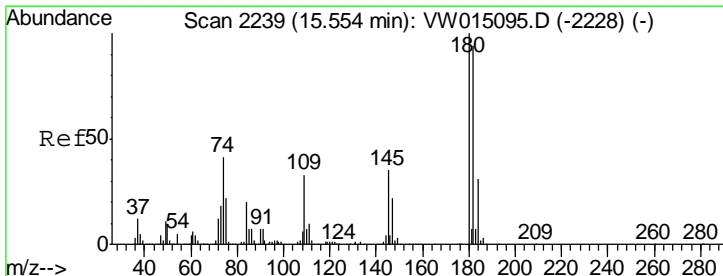
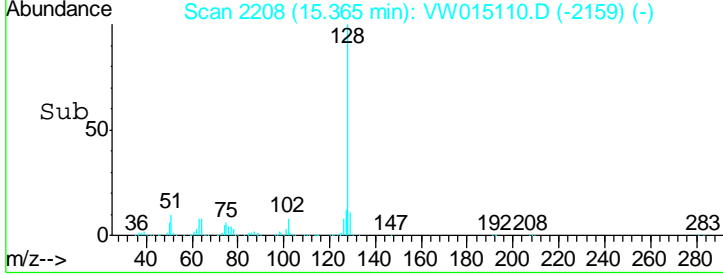
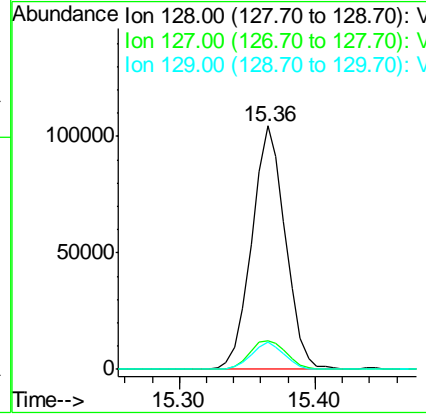
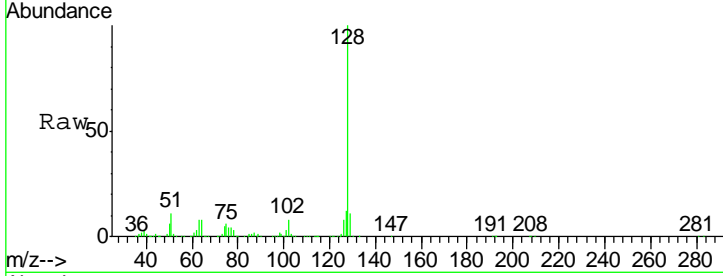

#96
 1,2,3-Trichlorobenzene
 Concen: 18.884 ug/l
 RT: 15.55 min Scan# 2239
 Delta R.T. -0.00 min
 Lab File: VW015110.D
 Acq: 10 Mar 2020 13:43

Tgt Ion	Resp	Lower	Upper
180	90805		
182	94.8	47.9	143.7
145	35.7	17.5	52.6

