

Data Path : Z:\VOASRV\HPCHEM1\MSVOA W\DATA\VW071018\
 Data File : VW003845.D
 Acq On : 11 Jul 2018 01:37
 Operator : SY/AP
 Sample : VW0710SBS02
 Misc : 5.00G/5ML/MSVOA W/SOIL
 ALS Vial : 33 Sample Multiplier: 1

Instrument :
 MSVOA_W
 ClientSampleId :
 VW0710SBS02

Quant Time: Jul 11 04:46:09 2018
 Quant Method : Z:\VOASRV\HPCHEM1\MSVOA_W\METHOD\82W070718S.M
 Quant Title : SW846 8260
 QLast Update : Sat Jul 07 05:07:25 2018
 Response via : Initial Calibration

Internal Standards	R.T.	QIon	Response	Conc	Units	Dev(Min)
1) Pentafluorobenzene	7.95	168	184129	50.00	ug/l	0.00
34) 1,4-Difluorobenzene	8.84	114	295693	50.00	ug/l	0.00
63) Chlorobenzene-d5	11.63	117	283438	50.00	ug/l	0.00
72) 1,4-Dichlorobenzene-d4	13.57	152	156439	50.00	ug/l	0.00

System Monitoring Compounds

33) 1,2-Dichloroethane-d4	8.31	65	121785	50.58	ug/l	0.00
Spiked Amount	50.000		Recovery	=	101.16%	
35) Dibromofluoromethane	7.88	113	103994	50.25	ug/l	0.00
Spiked Amount	50.000		Recovery	=	100.50%	
50) Toluene-d8	10.32	98	409062	51.67	ug/l	0.00
Spiked Amount	50.000		Recovery	=	103.34%	
62) 4-Bromofluorobenzene	12.62	95	146637	51.20	ug/l	0.00
Spiked Amount	50.000		Recovery	=	102.40%	

Target Compounds

						Qvalue
2) Dichlorodifluoromethane	2.01	85	14428	16.112	ug/l	95
3) Chloromethane	2.21	50	35006	20.591	ug/l	94
4) Vinyl Chloride	2.36	62	47890	21.358	ug/l	96
5) Bromomethane	2.76	94	30716	19.406	ug/l	100
6) Chloroethane	2.92	64	25343	18.846	ug/l	97
7) Trichlorofluoromethane	3.25	101	19972	22.048	ug/l	99
8) Diethyl Ether	3.67	74	17199	18.527	ug/l	98
9) 1,1,2-Trichlorotrifluoroet	4.05	101	40020	22.718	ug/l	99
10) Methyl Iodide	4.26	142	60752	23.169	ug/l	99
11) Tert butyl alcohol	5.18	59	15371	117.794	ug/l	99
12) 1,1-Dichloroethene	4.03	96	39990	23.120	ug/l	96
13) Acrolein	3.89	56	16988	87.028	ug/l	99
14) Allyl chloride	4.65	41	66264	22.035	ug/l	99
15) Acrylonitrile	5.37	53	52898	113.788	ug/l	100
16) Acetone	4.12	43	46606	111.561	ug/l	98
17) Carbon Disulfide	4.37	76	127593	22.500	ug/l	99
18) Methyl Acetate	4.67	43	27059	22.974	ug/l	99
19) Methyl tert-butyl Ether	5.42	73	74865	20.946	ug/l	99
20) Methylene Chloride	4.91	84	49124	21.642	ug/l	96
21) trans-1,2-Dichloroethene	5.42	96	44810	21.883	ug/l	95
22) Diisopropyl ether	6.31	45	142580	21.566	ug/l	96
23) Vinyl Acetate	6.26	43	416288	103.148	ug/l	99
24) 1,1-Dichloroethane	6.20	63	84333	21.091	ug/l	98
25) 2-Butanone	7.18	43	69302	105.913	ug/l	100
26) 2,2-Dichloropropane	7.17	77	43863	20.225	ug/l	98
27) cis-1,2-Dichloroethene	7.17	96	47479	20.967	ug/l	100
28) Bromochloromethane	7.51	49	37699	21.164	ug/l	98
29) Tetrahydrofuran	7.53	42	45505	108.183	ug/l	99
30) Chloroform	7.67	83	87572	21.469	ug/l	98
31) Cyclohexane	7.95	56	73235	20.843	ug/l	# 92
32) 1,1,1-Trichloroethane	7.87	97	66213	21.328	ug/l	98
36) 1,1-Dichloropropene	8.09	75	66645	21.242	ug/l	100
37) Ethyl Acetate	7.26	43	32335	21.181	ug/l	99
38) Carbon Tetrachloride	8.06	117	64144	21.503	ug/l	99

Data Path : Z:\VOASRV\HPCHEM1\MSVOA W\DATA\VW071018\
 Data File : VW003845.D
 Acq On : 11 Jul 2018 01:37
 Operator : SY/AP
 Sample : VW0710SBS02
 Misc : 5.00G/5ML/MSVOA W/SOIL
 ALS Vial : 33 Sample Multiplier: 1

Instrument :
 MSVOA_W
 ClientSampleId :
 VW0710SBS02

Quant Time: Jul 11 04:46:09 2018
 Quant Method : Z:\VOASRV\HPCHEM1\MSVOA_W\METHOD\82W070718S.M
 Quant Title : SW846 8260
 QLast Update : Sat Jul 07 05:07:25 2018
 Response via : Initial Calibration

Internal Standards	R.T.	QIon	Response	Conc	Units	Dev(Min)
39) Methylcyclohexane	9.34	83	73080	21.268	ug/l	96
40) Benzene	8.32	78	191583	21.359	ug/l	98
41) Methacrylonitrile	7.48	41	18869	21.487	ug/l	96
42) 1,2-Dichloroethane	8.40	62	62115	21.397	ug/l	100
43) Isopropyl Acetate	8.43	43	61142	21.132	ug/l	99
44) Trichloroethene	9.09	130	48501	21.449	ug/l	99
45) 1,2-Dichloropropane	9.37	63	48809	20.928	ug/l	100
46) Dibromomethane	9.46	93	26448	21.567	ug/l	99
47) Bromodichloromethane	9.65	83	62678	20.776	ug/l	99
48) Methyl methacrylate	9.44	41	28028	20.341	ug/l	98
49) 1,4-Dioxane	9.45	88	7739	422.254	ug/l #	97
51) 4-Methyl-2-Pentanone	10.21	43	159681	106.652	ug/l	99
52) Toluene	10.39	92	121308	21.811	ug/l	98
53) t-1,3-Dichloropropene	10.61	75	60850	20.201	ug/l	98
54) cis-1,3-Dichloropropene	10.07	75	69495	20.438	ug/l	96
55) 1,1,2-Trichloroethane	10.79	97	36367	21.352	ug/l	92
56) Ethyl methacrylate	10.65	69	41777	20.100	ug/l	97
57) 1,3-Dichloropropane	10.93	76	63397	21.356	ug/l	100
58) 2-Chloroethyl Vinyl ether	9.93	63	92643	93.367	ug/l	99
59) 2-Hexanone	10.98	43	109512	106.517	ug/l	97
60) Dibromochloromethane	11.13	129	41859	21.054	ug/l	99
61) 1,2-Dibromoethane	11.24	107	34026	20.891	ug/l	99
64) Tetrachloroethene	10.87	164	45918	21.901	ug/l	97
65) Chlorobenzene	11.66	112	131278	21.010	ug/l	100
66) 1,1,1,2-Tetrachloroethane	11.73	131	46090	21.109	ug/l	99
67) Ethyl Benzene	11.74	91	228483	21.385	ug/l	99
68) m/p-Xylenes	11.84	106	175073	42.792	ug/l	100
69) o-Xylene	12.17	106	81019	21.461	ug/l	98
70) Styrene	12.18	104	138081	21.509	ug/l	99
71) Bromoform	12.35	173	25339	21.028	ug/l #	99
73) Isopropylbenzene	12.47	105	222130	20.966	ug/l	100
74) N-amyl acetate	12.28	43	57772	20.118	ug/l	98
75) 1,1,2,2-Tetrachloroethane	12.72	83	44364	20.656	ug/l	99
76) 1,2,3-Trichloropropane	12.77	75	57076	37.154	ug/l #	100
77) Bromobenzene	12.75	156	54956	20.894	ug/l	97
78) n-propylbenzene	12.81	91	282160	21.216	ug/l	99
79) 2-Chlorotoluene	12.90	91	162428	21.259	ug/l	98
80) 1,3,5-Trimethylbenzene	12.95	105	195223	21.380	ug/l	100
81) trans-1,4-Dichloro-2-buten	12.52	75	12473	19.862	ug/l	99
82) 4-Chlorotoluene	12.99	91	175561	21.368	ug/l	99
83) tert-Butylbenzene	13.21	119	156878	20.832	ug/l	97
84) 1,2,4-Trimethylbenzene	13.26	105	201273	21.218	ug/l	99
85) sec-Butylbenzene	13.39	105	238046	21.131	ug/l	100
86) p-Isopropyltoluene	13.51	119	209145	21.247	ug/l	99
87) 1,3-Dichlorobenzene	13.51	146	111656	20.953	ug/l	99
88) 1,4-Dichlorobenzene	13.59	146	112899	21.069	ug/l	99
89) n-Butylbenzene	13.84	91	204891	21.160	ug/l	99
90) Hexachloroethane	14.10	117	39057	20.598	ug/l	99
91) 1,2-Dichlorobenzene	13.88	146	100472	20.948	ug/l	100
92) 1,2-Dibromo-3-Chloropropan	14.49	75	7549	20.306	ug/l	98

Data Path : Z:\VOASRV\HPCHEM1\MSVOA W\DATA\VW071018\
 Data File : VW003845.D
 Acq On : 11 Jul 2018 01:37
 Operator : SY/AP
 Sample : VW0710SBS02
 Misc : 5.00G/5ML/MSVOA W/SOIL
 ALS Vial : 33 Sample Multiplier: 1

Instrument :
 MSVOA_W
 ClientSampleId :
 VW0710SBS02

Quant Time: Jul 11 04:46:09 2018
 Quant Method : Z:\VOASRV\HPCHEM1\MSVOA_W\METHOD\82W070718S.M
 Quant Title : SW846 8260
 QLast Update : Sat Jul 07 05:07:25 2018
 Response via : Initial Calibration

Internal Standards	R.T.	QIon	Response	Conc	Units	Dev(Min)
93) 1,2,4-Trichlorobenzene	15.14	180	66572	20.506	ug/l	100
94) Hexachlorobutadiene	15.24	225	38891	20.943	ug/l	98
95) Naphthalene	15.38	128	115684	19.938	ug/l	98
96) 1,2,3-Trichlorobenzene	15.57	180	59830	20.582	ug/l	99

(#) = qualifier out of range (m) = manual integration (+) = signals summed

Data Path : Z:\VOASRV\HPCHEM1\MSVOA W\DATA\VW071018\
 Data File : VW003845.D
 Acq On : 11 Jul 2018 01:37
 Operator : SY/AP
 Sample : VW0710SBS02
 Misc : 5.00G/5ML/MSVOA W/SOIL
 ALS Vial : 33 Sample Multiplier: 1

Instrument :
 MSVOA_W
 Client Sample Id :
 VW0710SBS02

Quant Time: Jul 11 01:55:06 2018
 Quant Method : Z:\VOASRV\HPCHEM1\MSVOA_W\METHOD\82W070718S.M
 Quant Title : SW846 8260
 QLast Update : Sat Jul 07 05:07:25 2018
 Response via : Initial Calibration

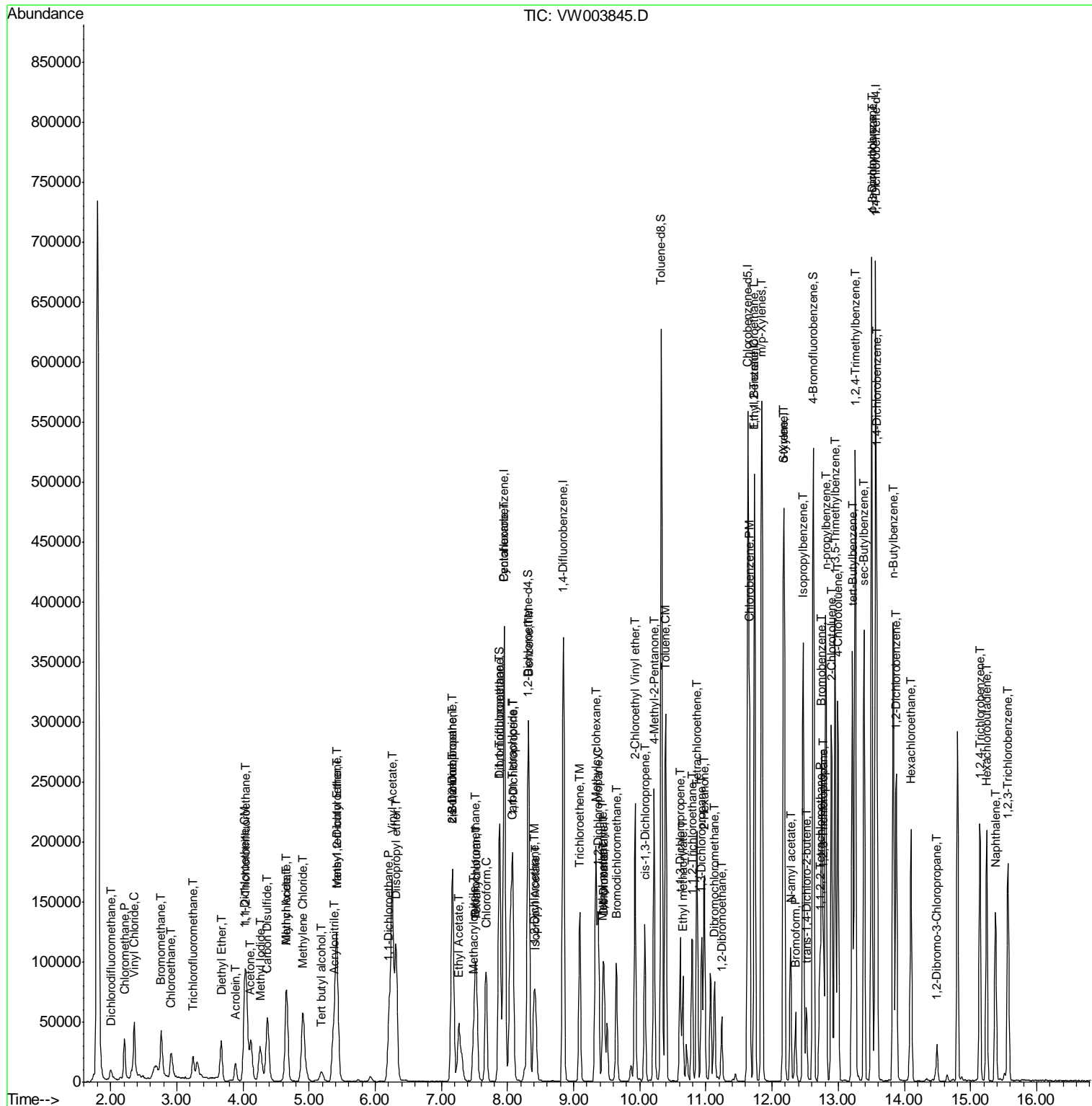

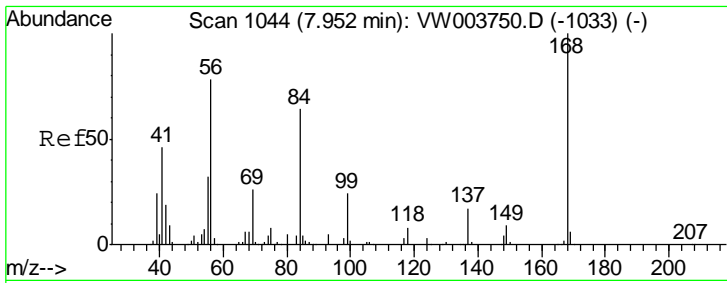

#1
 Pentafluorobenzene
 Concen: 50.000 ug/l
 RT: 7.95 min Scan# 1044
 Delta R.T. -0.00 min
 Lab File: VW003845.D
 Acq: 11 Jul 2018 01:37

Instrument : MSVOA_W
 ClientSampleId : VW0710SBS02

Tgt Ion	Resp	Lower	Upper
168	100		
99	56.6	45.0	67.6

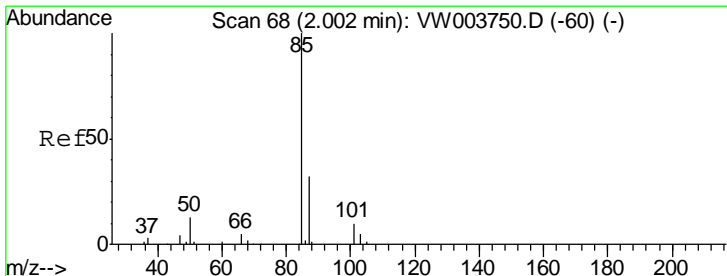
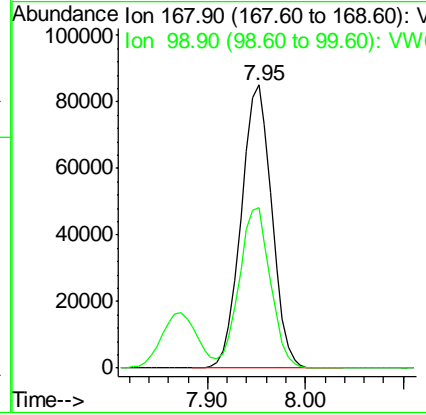
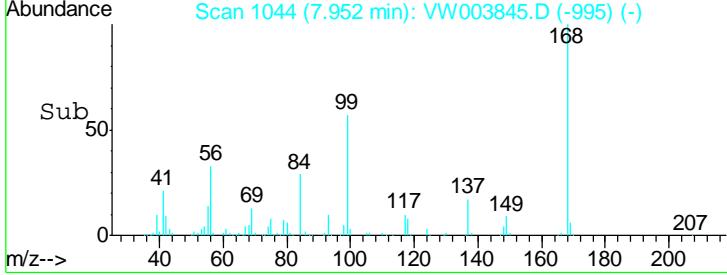
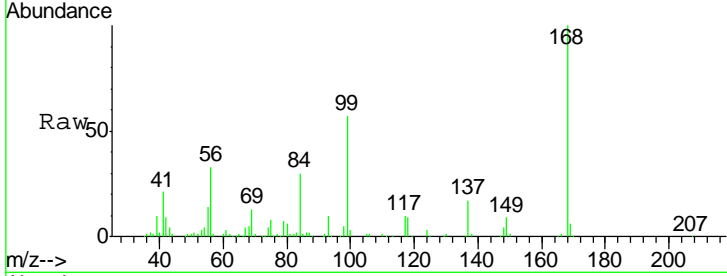

#2
 Dichlorodifluoromethane
 Concen: 16.112 ug/l
 RT: 2.01 min Scan# 69
 Delta R.T. 0.01 min
 Lab File: VW003845.D
 Acq: 11 Jul 2018 01:37

Tgt Ion	Resp	Lower	Upper
85	100		
87	29.6	16.2	48.5

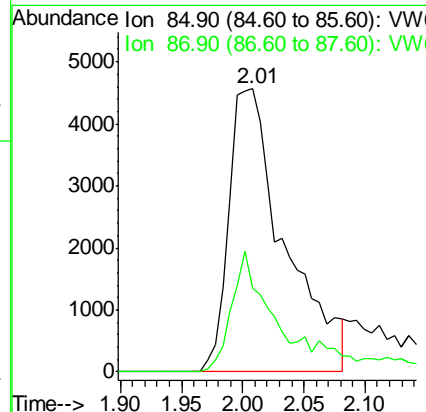
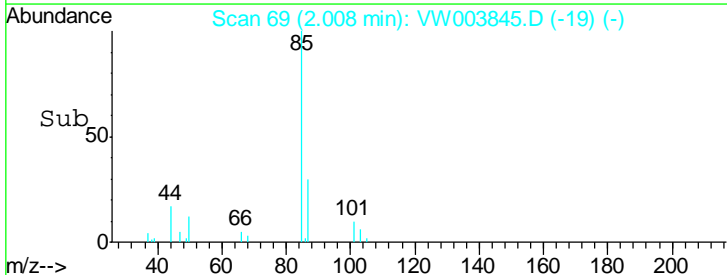
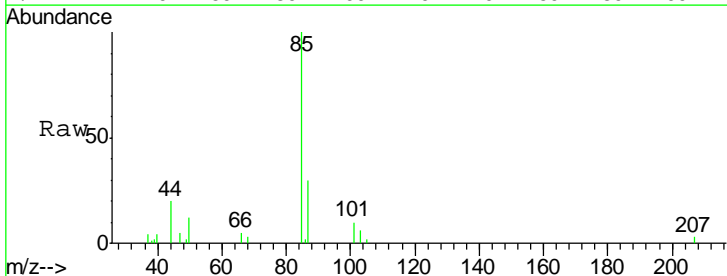

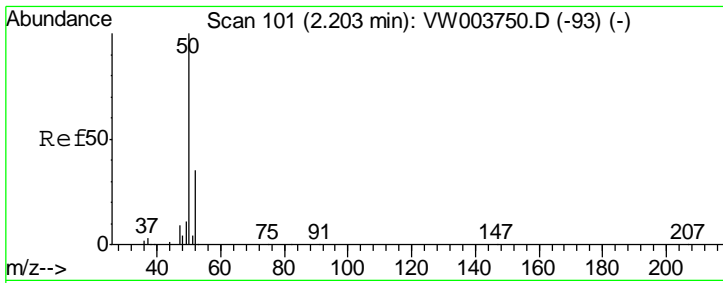

#3
 Chloromethane
 Concen: 20.591 ug/l
 RT: 2.21 min Scan# 102
 Delta R.T. 0.01 min
 Lab File: VW003845.D
 Acq: 11 Jul 2018 01:37

Instrument :
 MSVOA_W
ClientSampled :
 VW0710SBS02

Tgt Ion: 50 Resp: 35006
 Ion Ratio Lower Upper
 50 100
 52 31.5 27.8 41.6

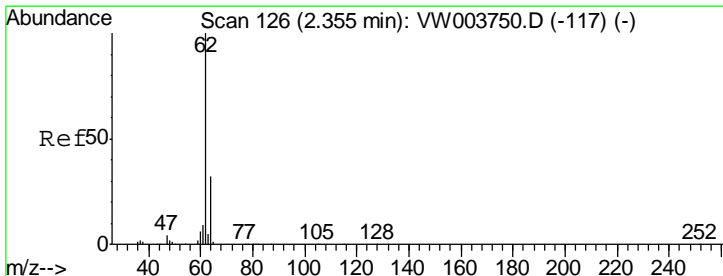
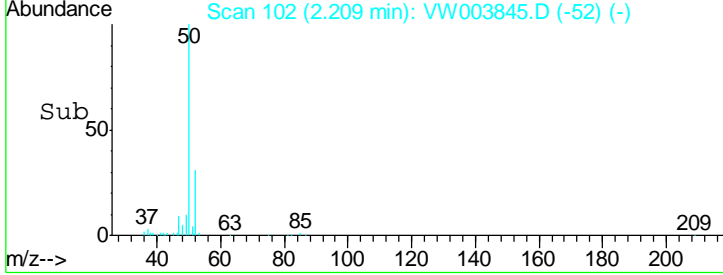
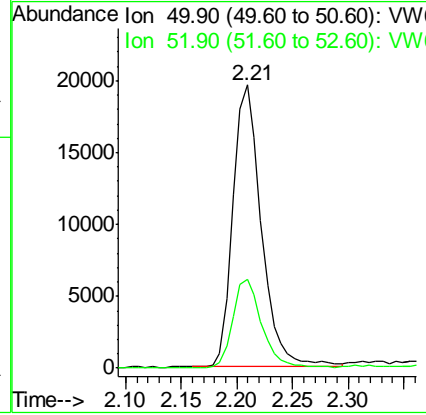
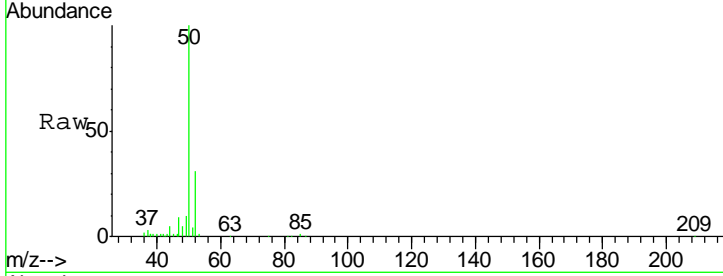

#4
 Vinyl Chloride
 Concen: 21.358 ug/l
 RT: 2.36 min Scan# 126
 Delta R.T. 0.00 min
 Lab File: VW003845.D
 Acq: 11 Jul 2018 01:37

Tgt Ion: 62 Resp: 47890
 Ion Ratio Lower Upper
 62 100
 64 29.9 25.8 38.8

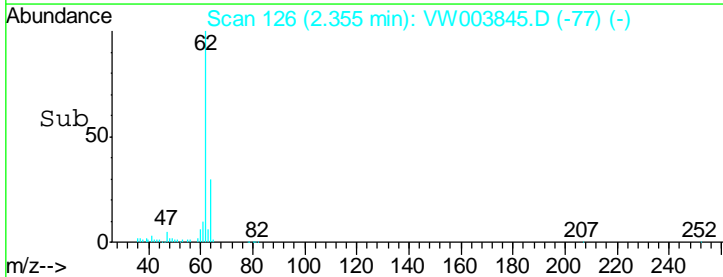
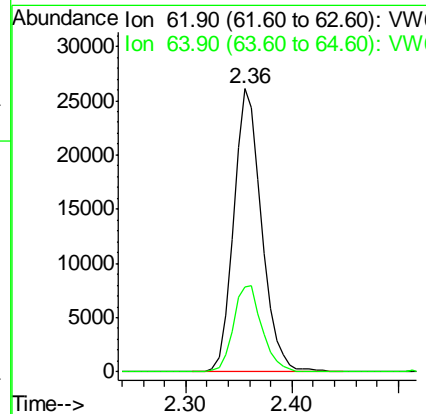
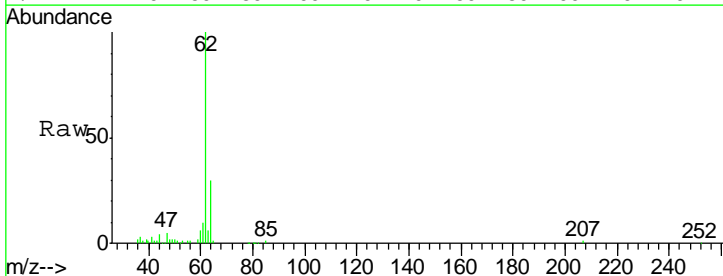

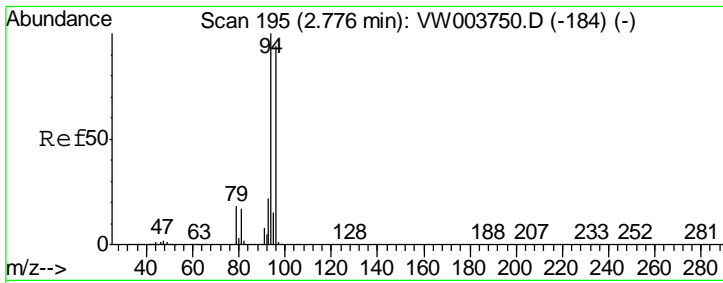

#5
 Bromomethane
 Concen: 19.406 ug/l
 RT: 2.76 min Scan# 193
 Delta R.T. -0.01 min
 Lab File: VW003845.D
 Acq: 11 Jul 2018 01:37

Instrument :
 MSVOA_W
 ClientSampled :
 VW0710SBS02

Tgt Ion: 94 Resp: 30716
 Ion Ratio Lower Upper
 94 100
 96 93.5 74.8 112.2

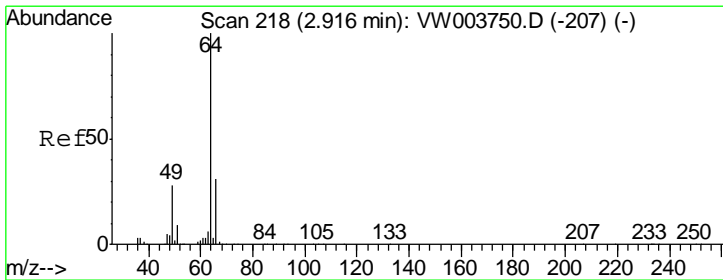
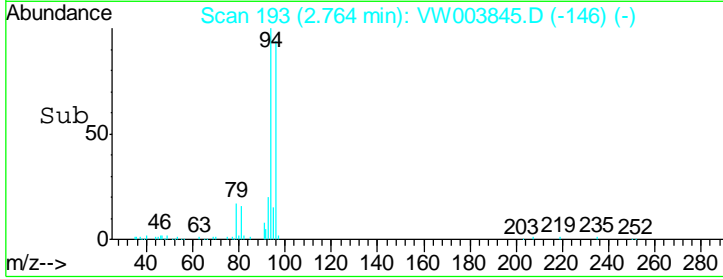
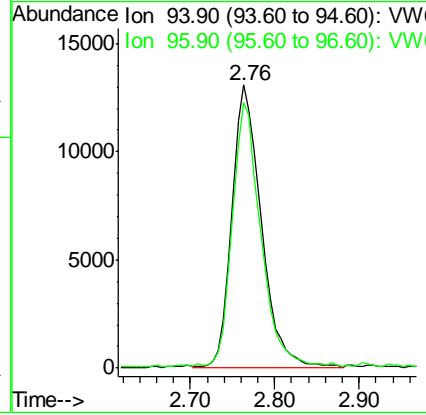
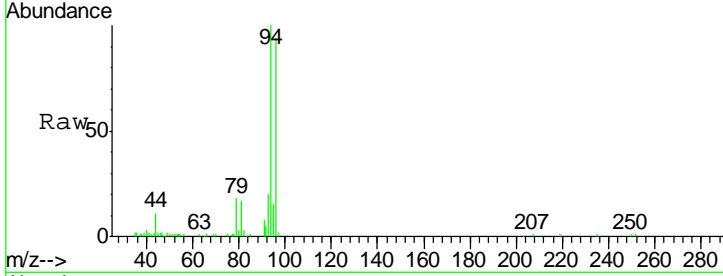

#6
 Chloroethane
 Concen: 18.846 ug/l
 RT: 2.92 min Scan# 218
 Delta R.T. -0.00 min
 Lab File: VW003845.D
 Acq: 11 Jul 2018 01:37

Tgt Ion: 64 Resp: 25343
 Ion Ratio Lower Upper
 64 100
 66 33.0 25.1 37.7

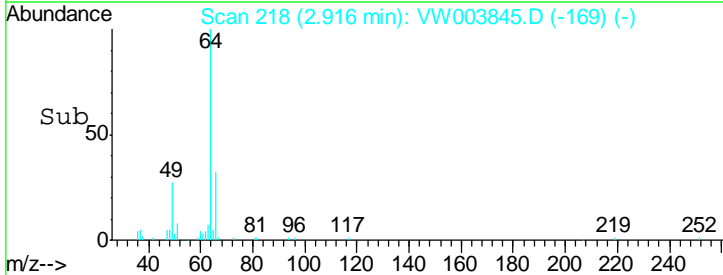
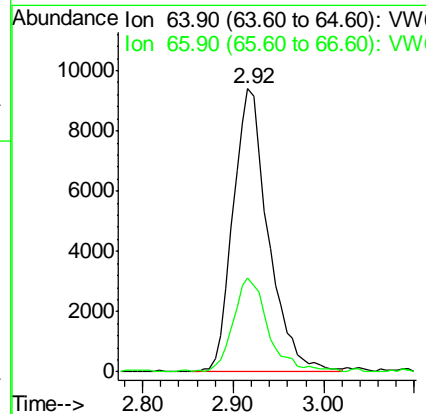
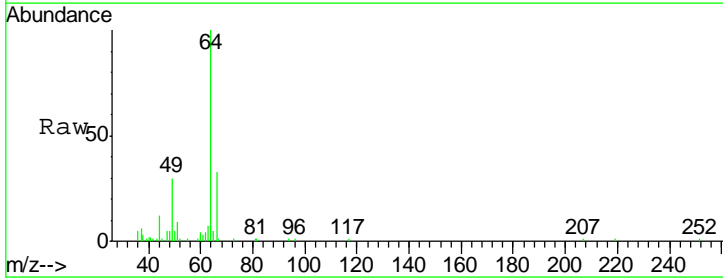

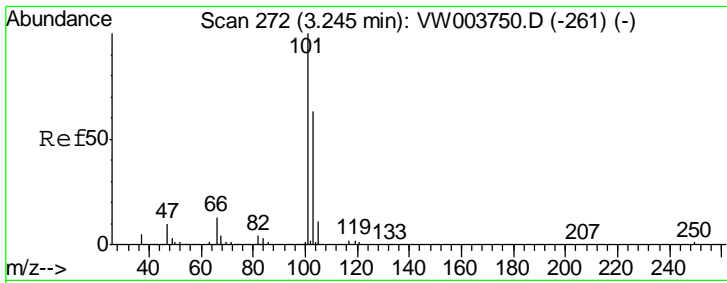

#7
 Trichlorofluoromethane
 Concen: 22.048 ug/l
 RT: 3.25 min Scan# 272
 Delta R.T. 0.00 min
 Lab File: VW003845.D
 Acq: 11 Jul 2018 01:37

Instrument :
 MSVOA_W
ClientSampled :
 VW0710SBS02

Tgt Ion: 101 Resp: 19972
 Ion Ratio Lower Upper
 101 100
 103 62.2 50.7 76.1

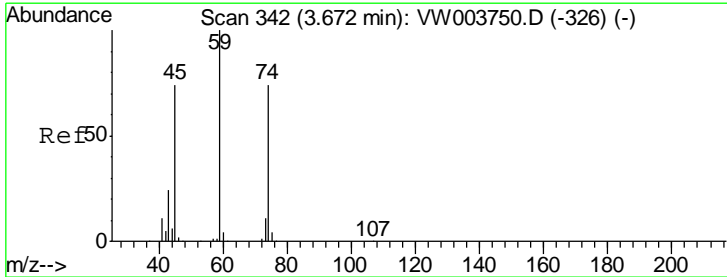
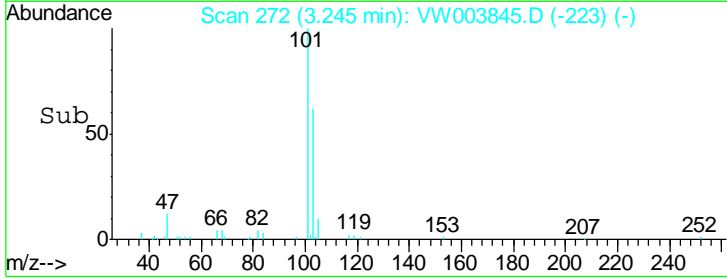
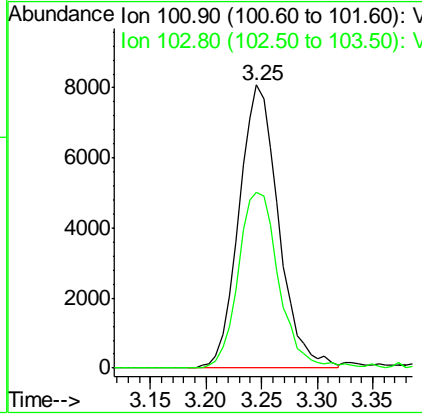
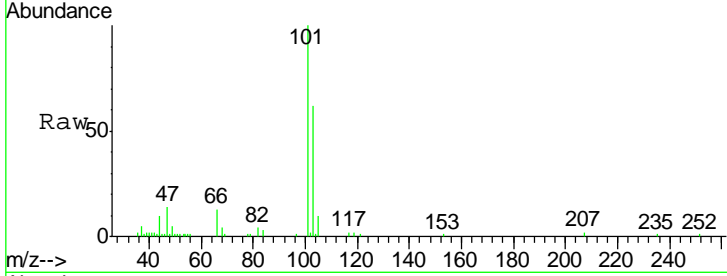

#8
 Diethyl Ether
 Concen: 18.527 ug/l
 RT: 3.67 min Scan# 342
 Delta R.T. 0.00 min
 Lab File: VW003845.D
 Acq: 11 Jul 2018 01:37

Tgt Ion: 74 Resp: 17199
 Ion Ratio Lower Upper
 74 100
 45 106.8 52.4 157.2

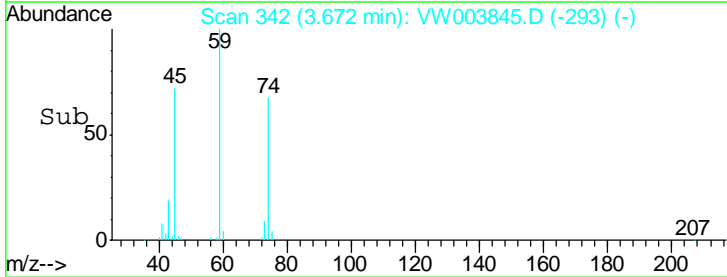
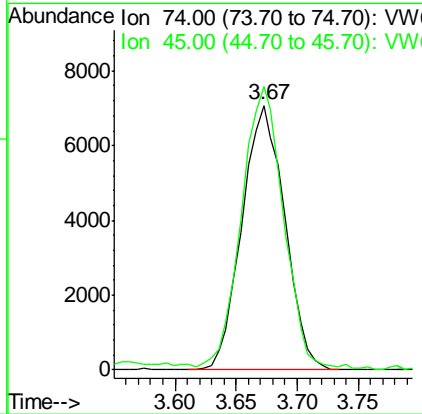
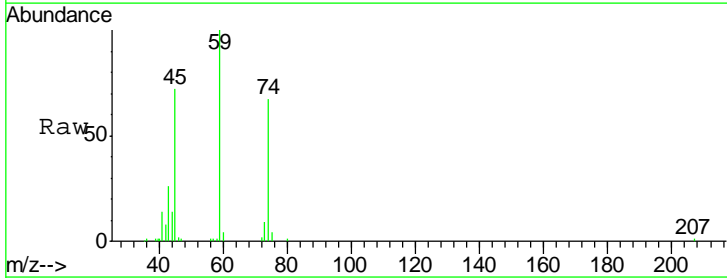

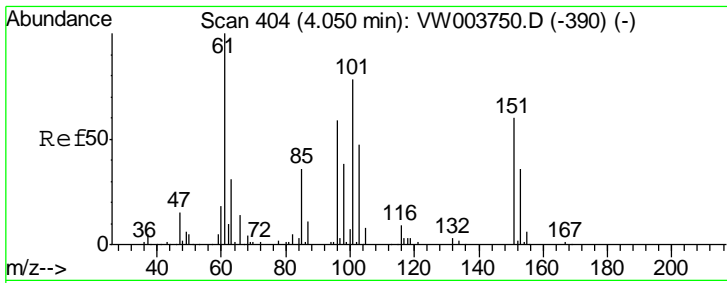

#9
 1,1,2-Trichlorotrifluoroethane
 Concen: 22.718 ug/l
 RT: 4.05 min Scan# 404
 Delta R.T. 0.00 min
 Lab File: VW003845.D
 Acq: 11 Jul 2018 01:37

Instrument :
 MSVOA_W
 ClientSampled :
 VW0710SBS02

Tgt Ion	Resp	Lower	Upper
101	40020		
101	100		
85	45.1	37.1	55.7
151	77.3	62.3	93.5

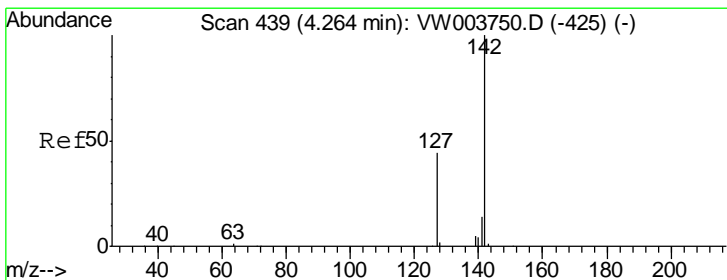
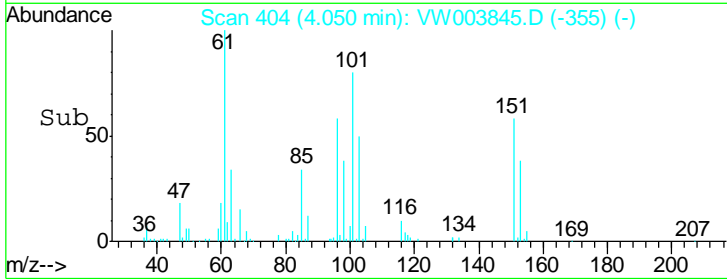
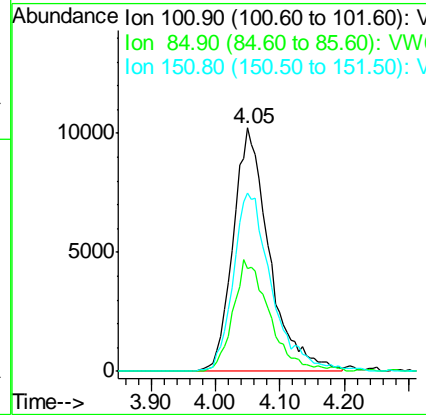
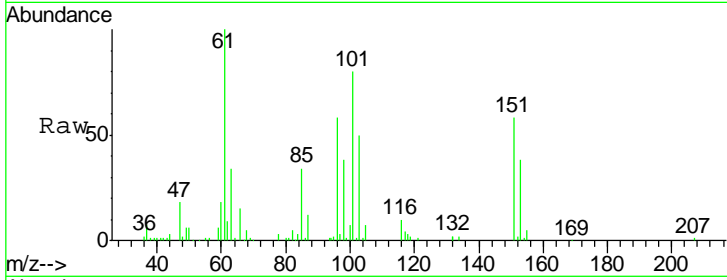

#10
 Methyl Iodide
 Concen: 23.169 ug/l
 RT: 4.26 min Scan# 438
 Delta R.T. -0.01 min
 Lab File: VW003845.D
 Acq: 11 Jul 2018 01:37

Tgt Ion	Resp	Lower	Upper
142	60752		
142	100		
127	45.7	36.1	54.1
141	14.8	11.6	17.4

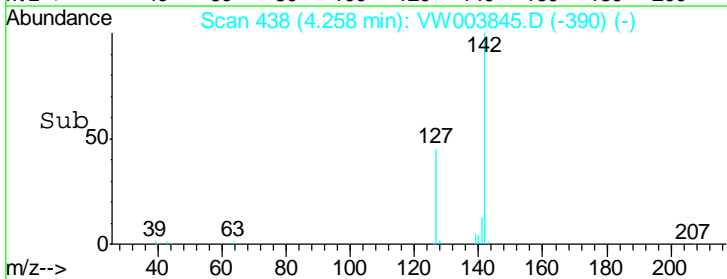
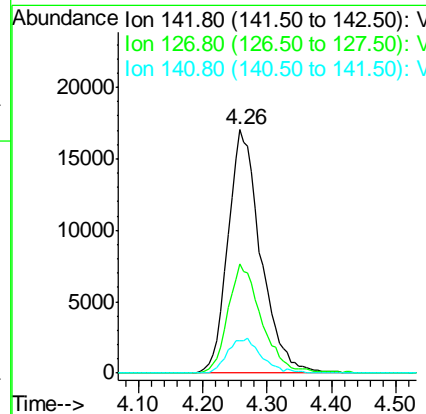
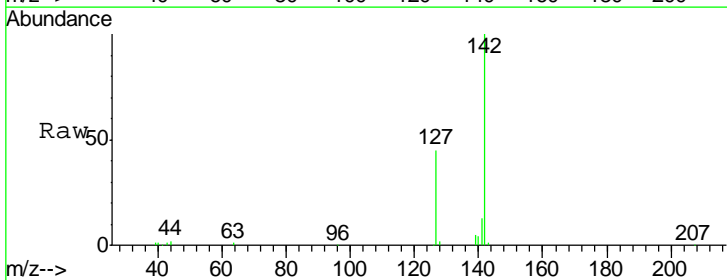

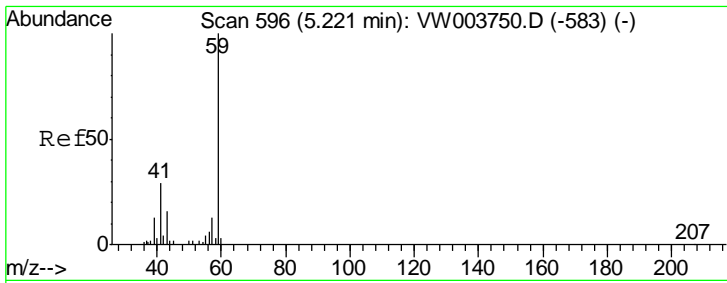

#11
 Tert butyl alcohol
 Concen: 117.794 ug/l
 RT: 5.18 min Scan# 590
 Delta R.T. -0.04 min
 Lab File: VW003845.D
 Acq: 11 Jul 2018 01:37

Instrument :
 MSVOA_W
ClientSampled :
 VW0710SBS02

Tgt Ion	Resp	Lower	Upper
59	15371		
57	11.3	9.3	13.9

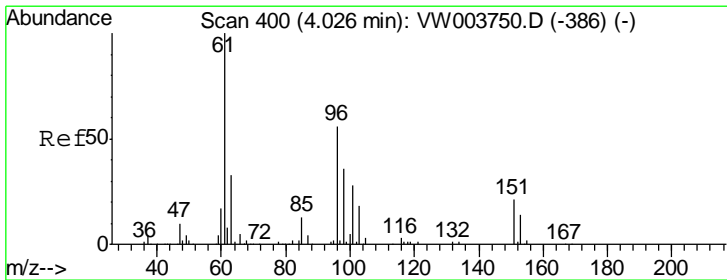
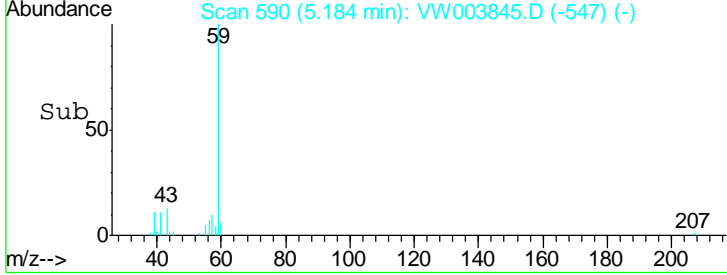
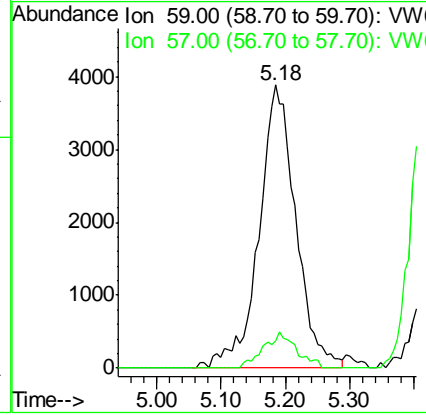
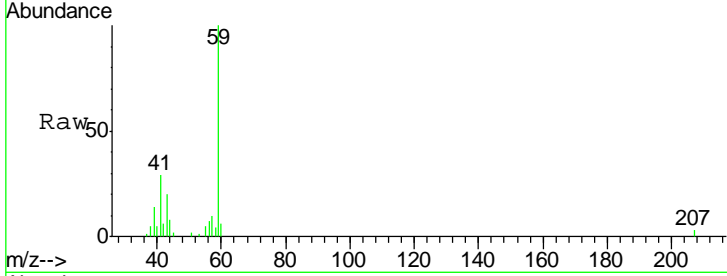

#12
 1,1-Dichloroethene
 Concen: 23.120 ug/l
 RT: 4.03 min Scan# 400
 Delta R.T. 0.00 min
 Lab File: VW003845.D
 Acq: 11 Jul 2018 01:37

Tgt Ion	Resp	Lower	Upper
96	39990		
61	171.9	143.2	214.8
98	66.0	51.4	77.0

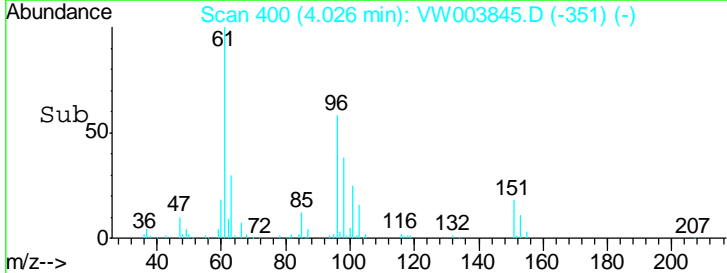
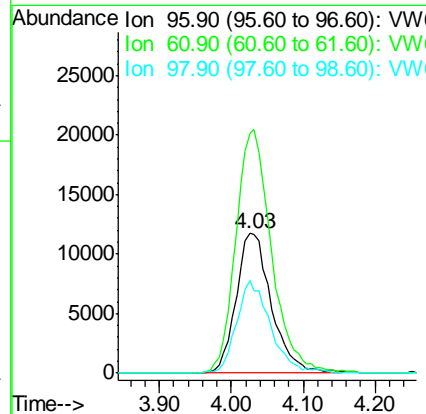
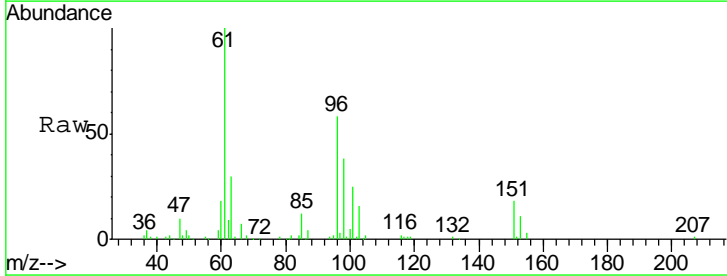

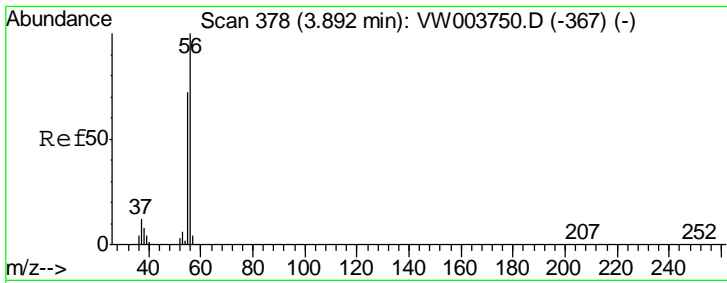

#13
 Acrolein
 Concen: 87.028 ug/l
 RT: 3.89 min Scan# 378
 Delta R.T. 0.00 min
 Lab File: VW003845.D
 Acq: 11 Jul 2018 01:37

Instrument :
 MSVOA_W
 ClientSampled :
 VW0710SBS02

Tgt Ion	Resp	Lower	Upper
56	16988		
55	72.6	57.5	86.3

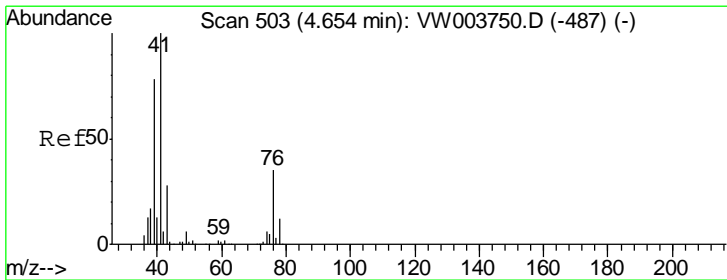
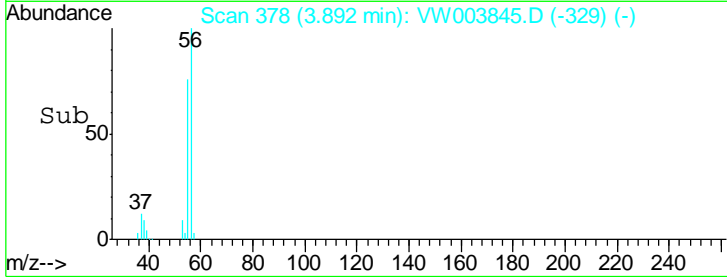
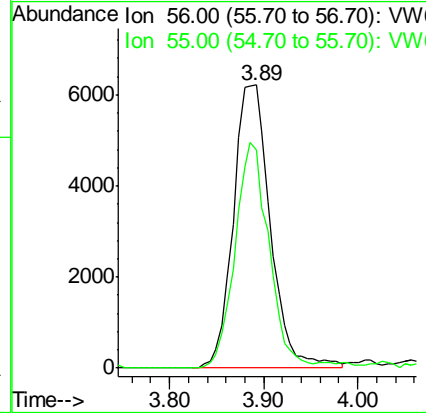
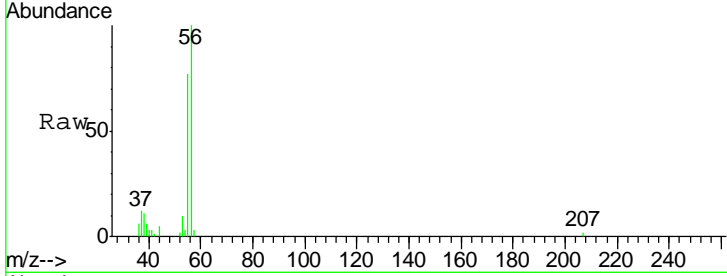

#14
 Allyl chloride
 Concen: 22.035 ug/l
 RT: 4.65 min Scan# 503
 Delta R.T. 0.00 min
 Lab File: VW003845.D
 Acq: 11 Jul 2018 01:37

Tgt Ion	Resp	Lower	Upper
41	66264		
39	76.5	60.9	91.3
76	34.0	27.5	41.3

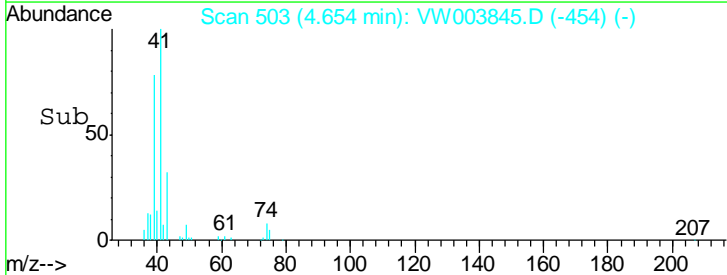
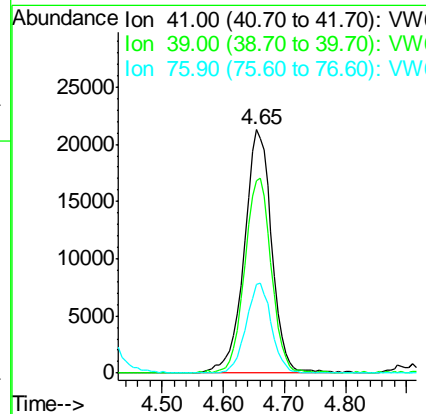
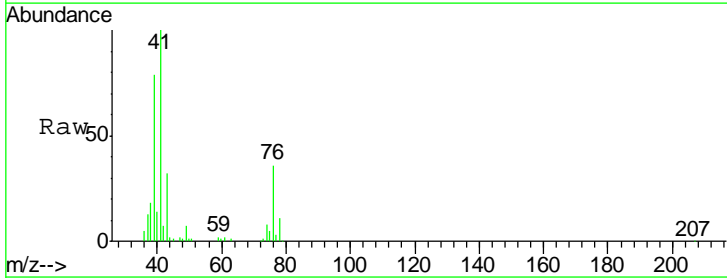

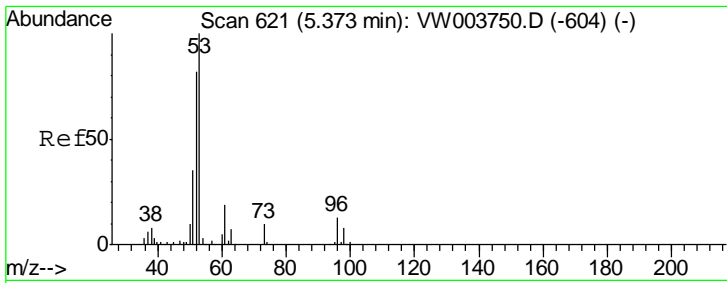

#15
 Acrylonitrile
 Concen: 113.788 ug/l
 RT: 5.37 min Scan# 620
 Delta R.T. -0.01 min
 Lab File: VW003845.D
 Acq: 11 Jul 2018 01:37

Instrument :
 MSVOA_W
 ClientSampled :
 VW0710SBS02

Tgt Ion	Resp	Lower	Upper
53	100		
52	83.0	66.2	99.2
51	38.2	30.2	45.4

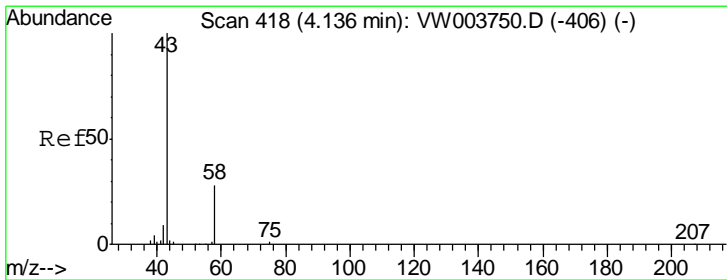
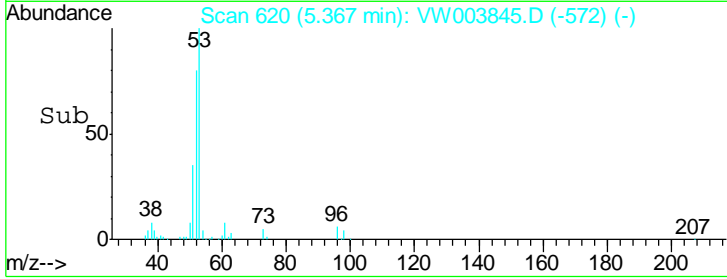
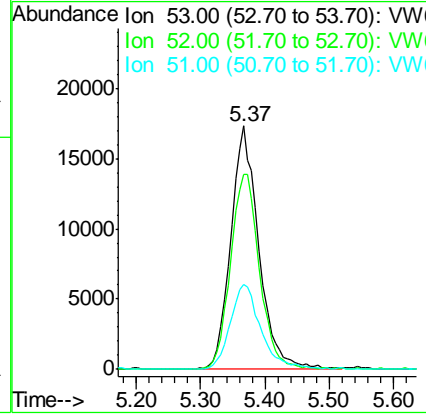
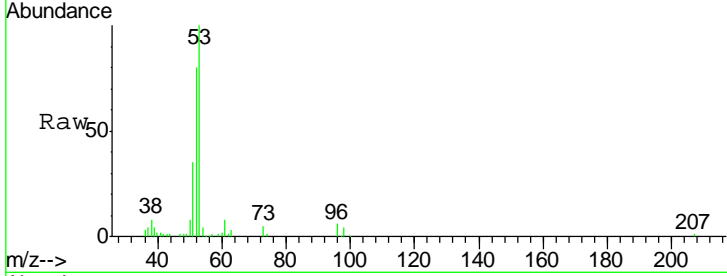

#16
 Acetone
 Concen: 111.561 ug/l
 RT: 4.12 min Scan# 416
 Delta R.T. -0.01 min
 Lab File: VW003845.D
 Acq: 11 Jul 2018 01:37

Tgt Ion	Resp	Lower	Upper
43	100		
58	27.2	22.6	34.0

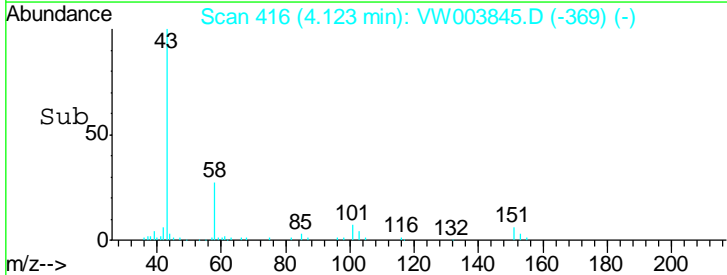
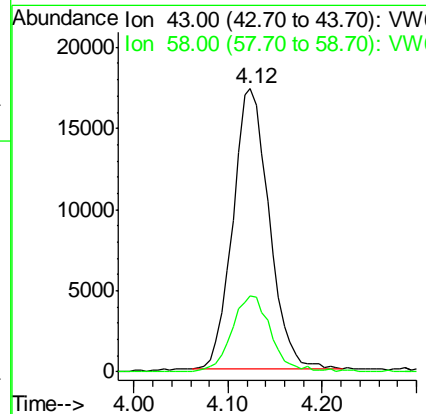
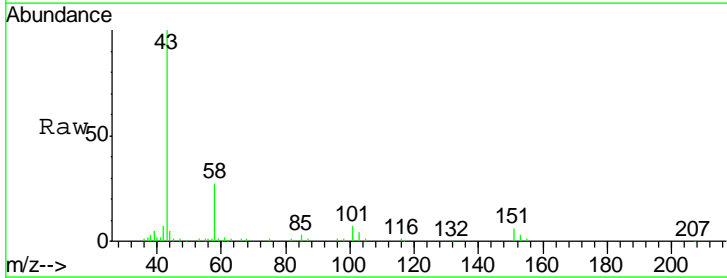

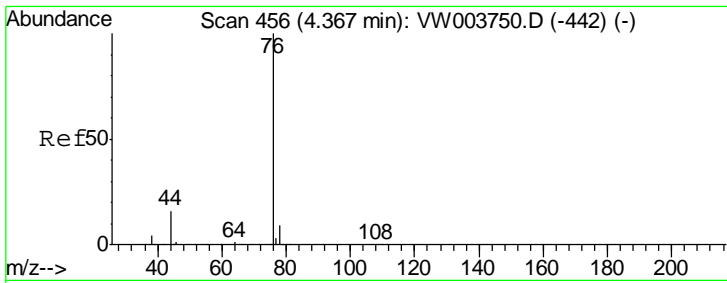

#17
 Carbon Disulfide
 Concen: 22.500 ug/l
 RT: 4.37 min Scan# 456
 Delta R.T. 0.00 min
 Lab File: VW003845.D
 Acq: 11 Jul 2018 01:37

Instrument :
 MSVOA_W
 ClientSampled :
 VW0710SBS02

Tgt Ion	Resp	Lower	Upper
76	127593		
78	8.9	7.4	11.2

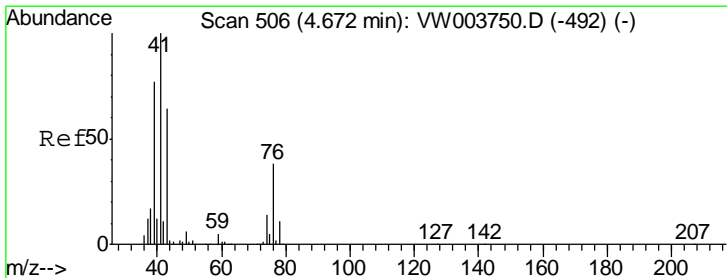
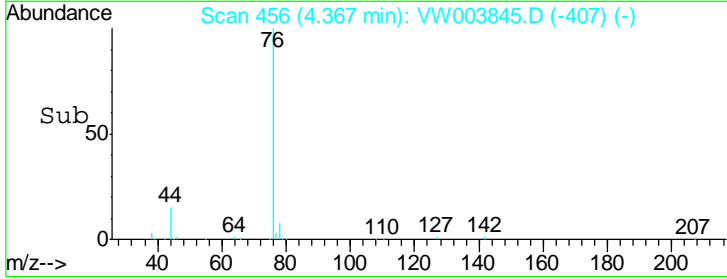
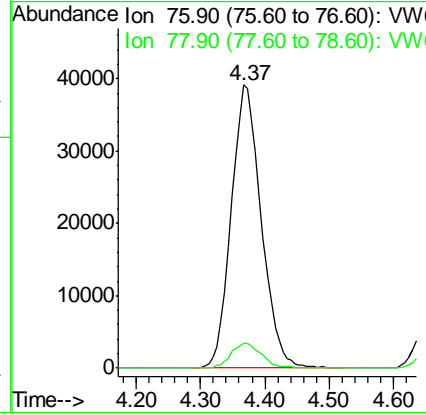
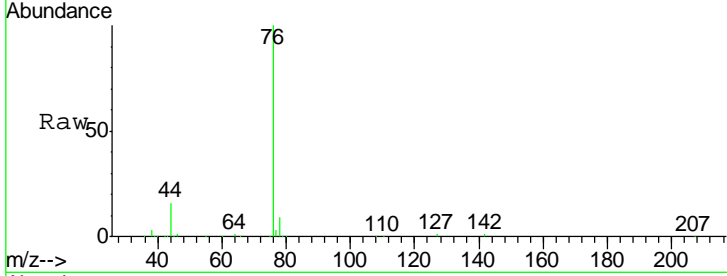

#18
 Methyl Acetate
 Concen: 22.974 ug/l
 RT: 4.67 min Scan# 505
 Delta R.T. -0.01 min
 Lab File: VW003845.D
 Acq: 11 Jul 2018 01:37

Tgt Ion	Resp	Lower	Upper
43	27059		
74	22.0	17.3	25.9

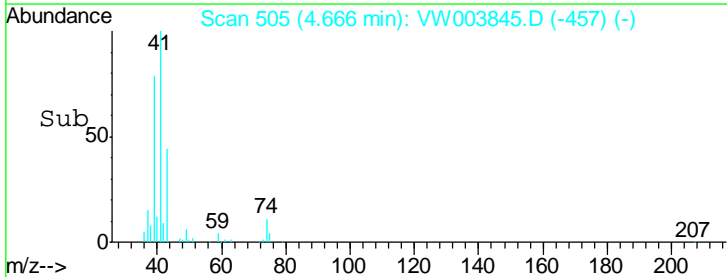
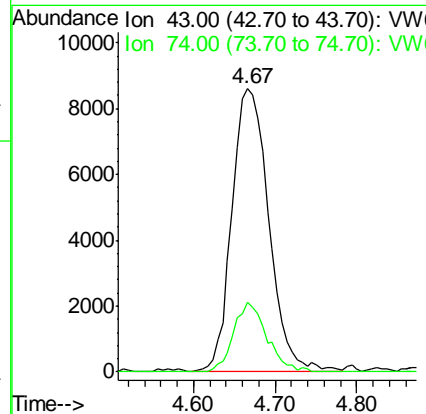
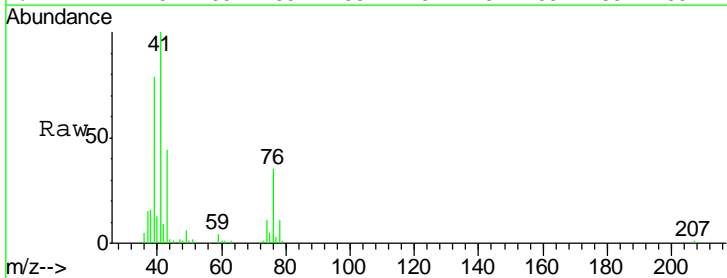

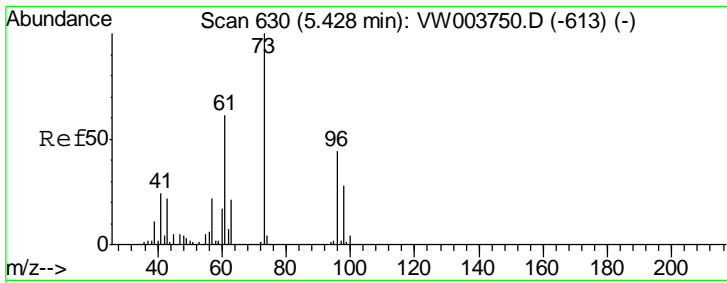

#19
 Methyl tert-butyl Ether
 Concen: 20.946 ug/l
 RT: 5.42 min Scan# 629
 Delta R.T. -0.01 min
 Lab File: VW003845.D
 Acq: 11 Jul 2018 01:37

Instrument :
 MSVOA_W
ClientSampled :
 VW0710SBS02

Tgt Ion	Resp	Lower	Upper
73	100		
57	22.9	17.9	26.9

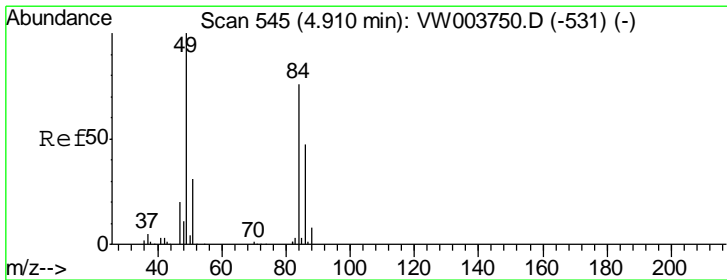
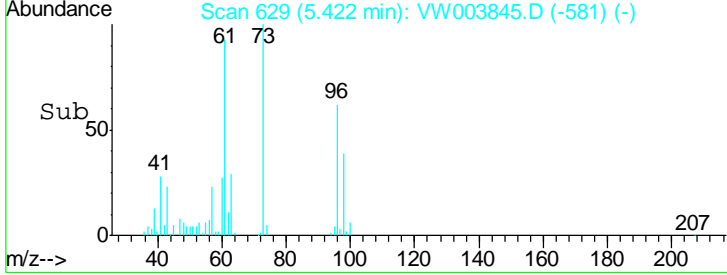
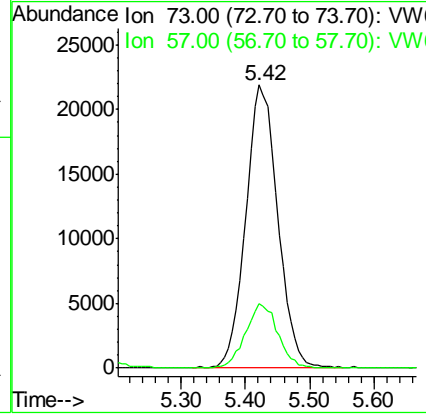
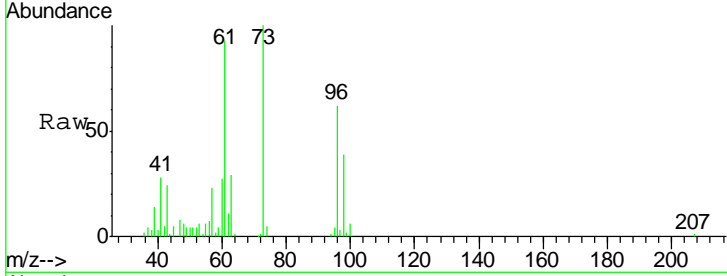

#20
 Methylene Chloride
 Concen: 21.642 ug/l
 RT: 4.91 min Scan# 545
 Delta R.T. 0.00 min
 Lab File: VW003845.D
 Acq: 11 Jul 2018 01:37

Tgt Ion	Resp	Lower	Upper
84	100		
49	139.1	105.1	157.7
51	40.0	32.5	48.7
86	62.6	49.8	74.6

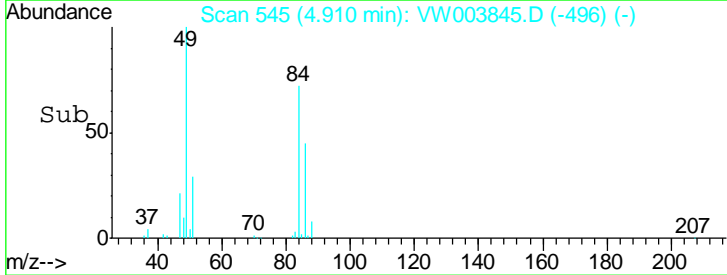
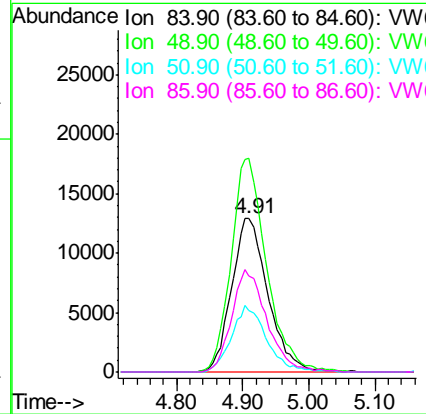
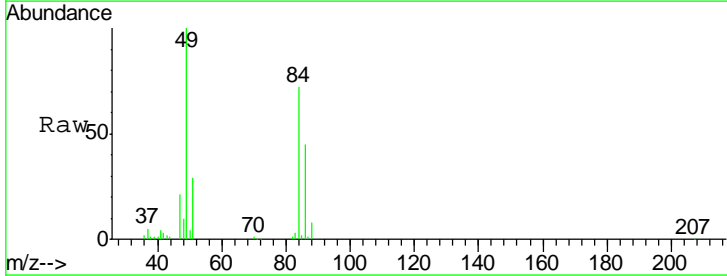

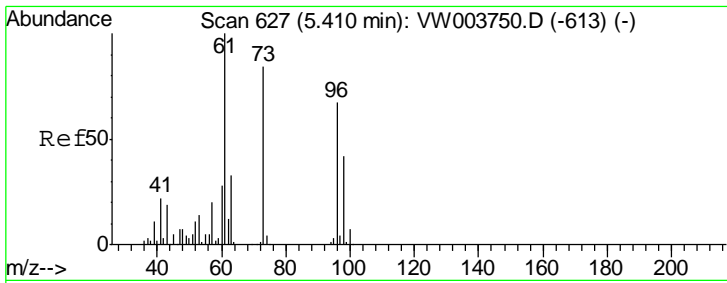

#21
 trans-1,2-Dichloroethene
 Concen: 21.883 ug/l
 RT: 5.42 min Scan# 628
 Delta R.T. 0.01 min
 Lab File: VW003845.D
 Acq: 11 Jul 2018 01:37

Instrument :
 MSVOA_W
 ClientSampleId :
 VW0710SBS02

Tgt Ion	Resp	Lower	Upper
96	44810		
61	139.8	119.0	178.6
98	62.4	49.8	74.8

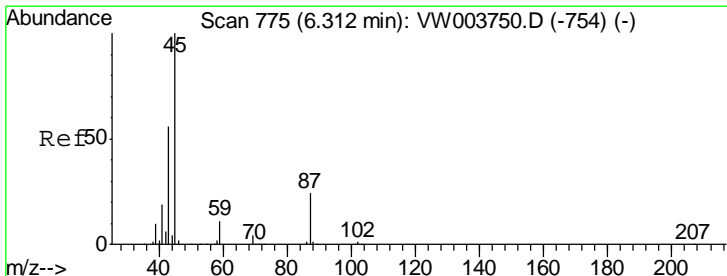
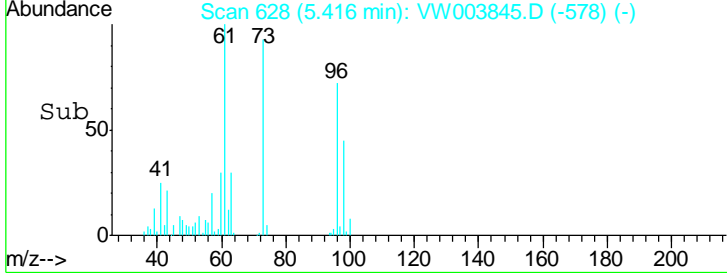
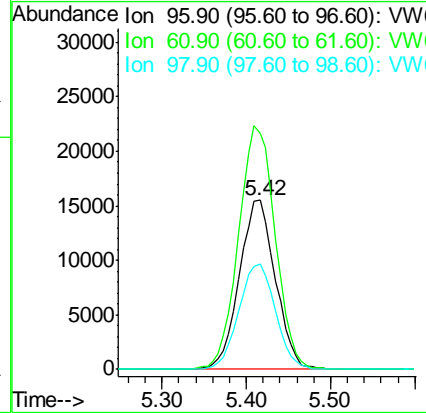
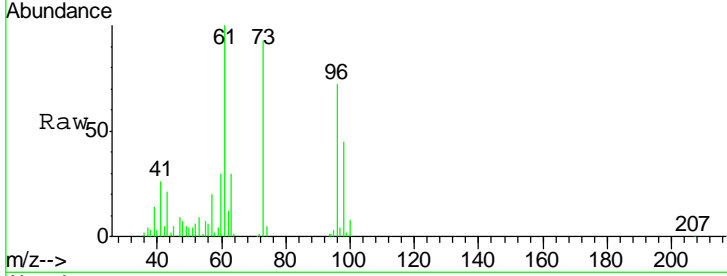

#22
 Diisopropyl ether
 Concen: 21.566 ug/l
 RT: 6.31 min Scan# 775
 Delta R.T. -0.00 min
 Lab File: VW003845.D
 Acq: 11 Jul 2018 01:37

Tgt Ion	Resp	Lower	Upper
45	142580		
43	58.9	44.5	66.7
87	26.6	19.6	29.4
59	12.6	9.1	13.7

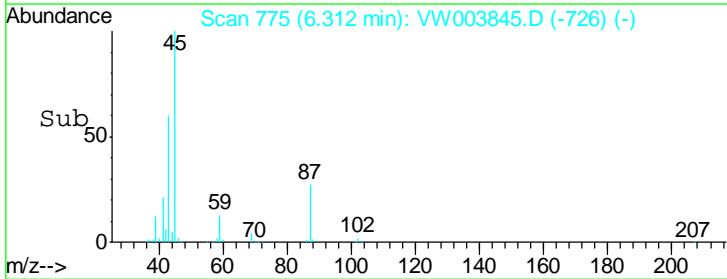
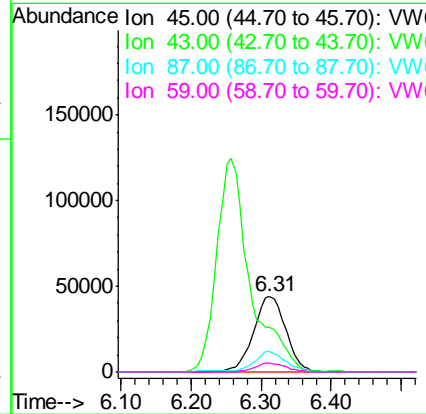
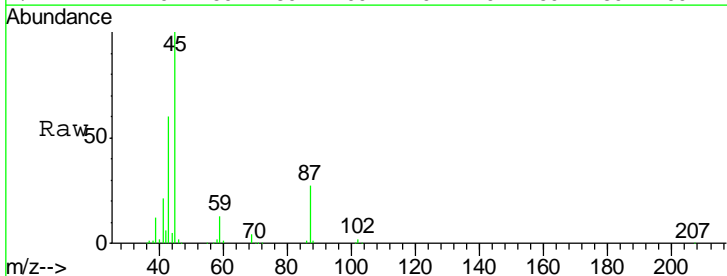

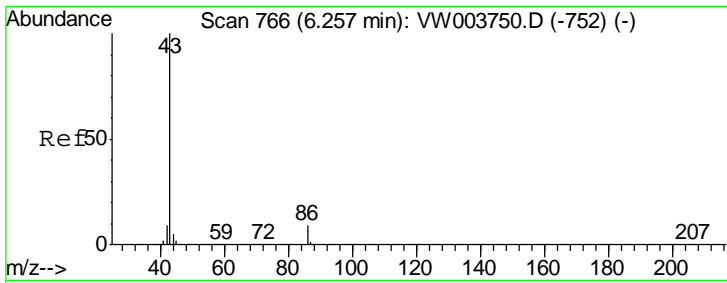

#23
 Vinyl Acetate
 Concen: 103.148 ug/l
 RT: 6.26 min Scan# 766
 Delta R.T. 0.00 min
 Lab File: VW003845.D
 Acq: 11 Jul 2018 01:37

Instrument :
 MSVOA_W
ClientSampled :
 VW0710SBS02

Tgt Ion	Resp	Lower	Upper
43	100		
86	9.6	7.3	10.9

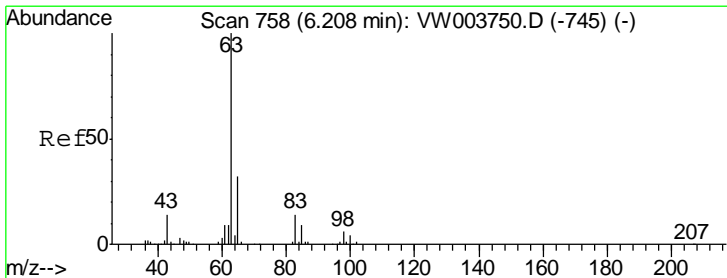
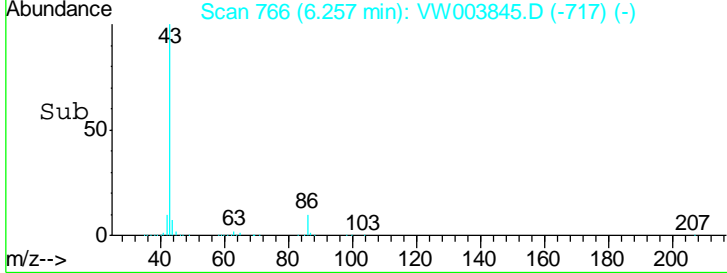
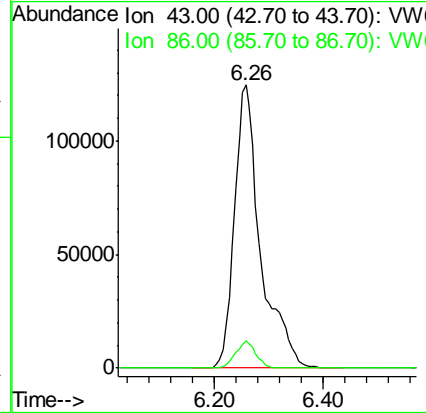
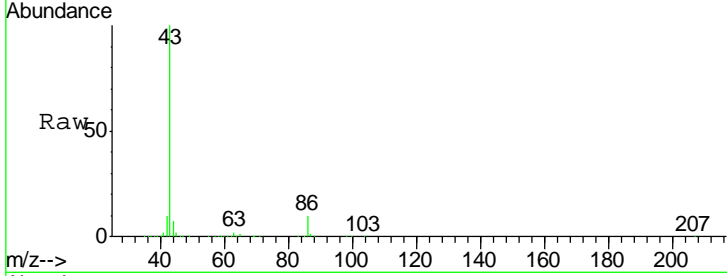

#24
 1,1-Dichloroethane
 Concen: 21.091 ug/l
 RT: 6.20 min Scan# 757
 Delta R.T. -0.01 min
 Lab File: VW003845.D
 Acq: 11 Jul 2018 01:37

Tgt Ion	Resp	Lower	Upper
63	100		
98	6.9	3.2	9.6
100	3.5	2.1	6.2

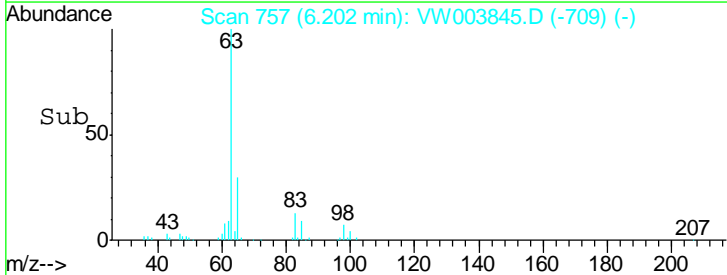
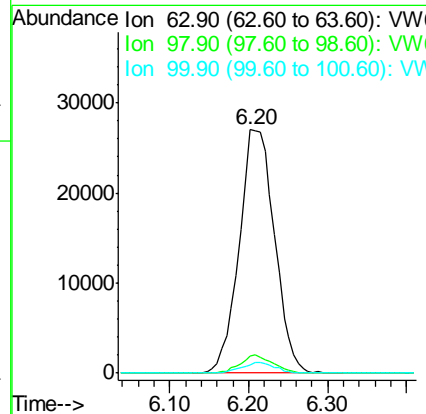
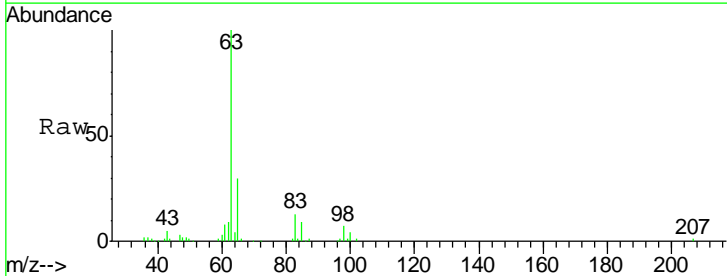

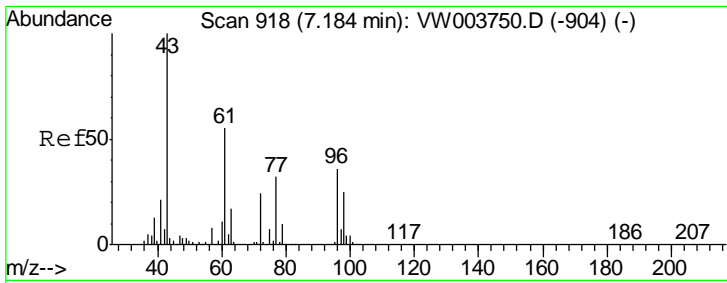

#25
 2-Butanone
 Concen: 105.913 ug/l
 RT: 7.18 min Scan# 917
 Delta R.T. -0.01 min
 Lab File: VW003845.D
 Acq: 11 Jul 2018 01:37

Instrument :
 MSVOA_W
 ClientSampled :
 VW0710SBS02

Tgt Ion: 43 Resp: 69302
 Ion Ratio Lower Upper
 43 100
 72 24.4 19.4 29.2

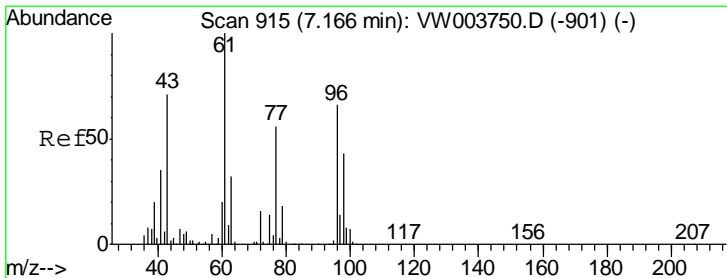
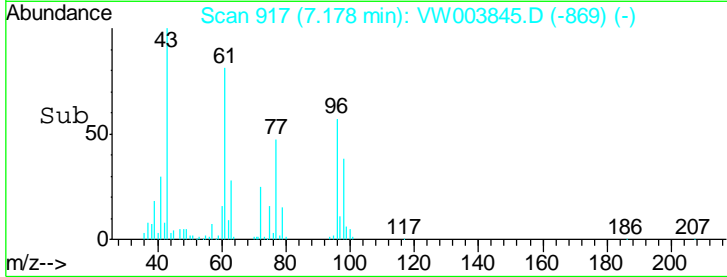
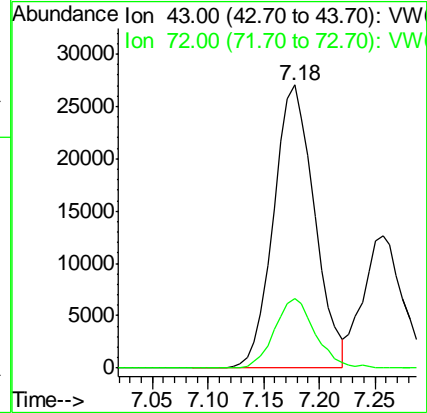
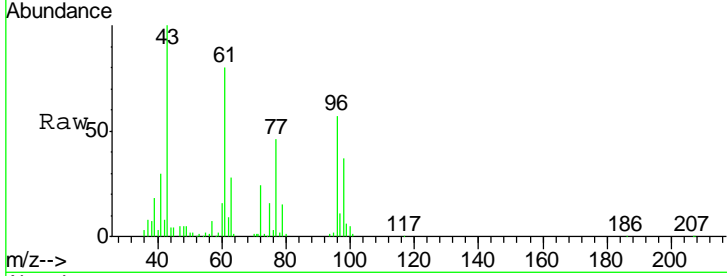

#26
 2,2-Dichloropropane
 Concen: 20.225 ug/l
 RT: 7.17 min Scan# 915
 Delta R.T. 0.00 min
 Lab File: VW003845.D
 Acq: 11 Jul 2018 01:37

Tgt Ion: 77 Resp: 43863
 Ion Ratio Lower Upper
 77 100
 97 23.7 11.5 34.5

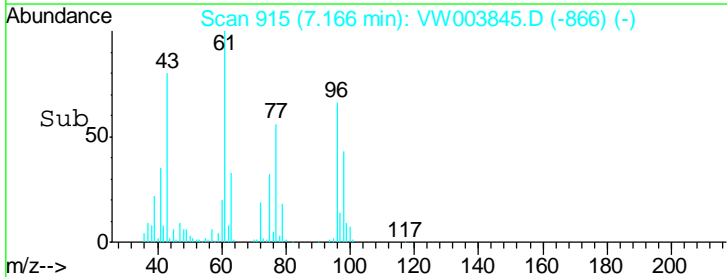
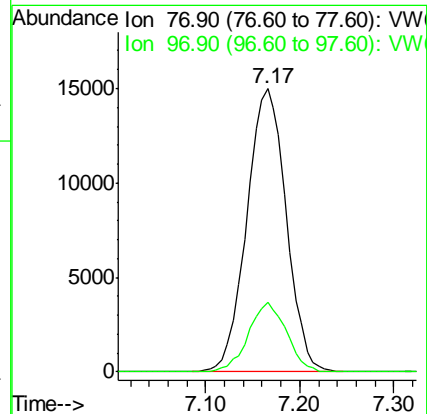
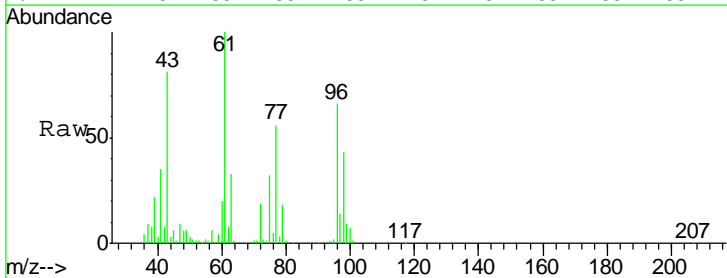

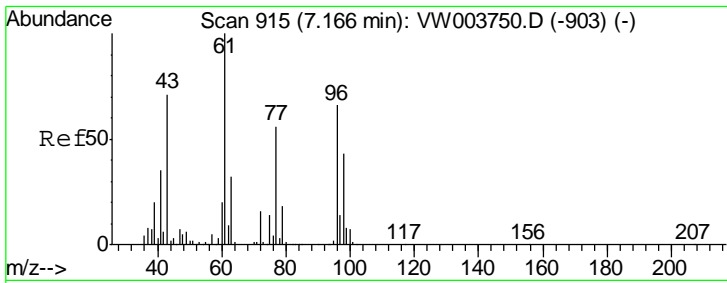

#27
 cis-1,2-Dichloroethene
 Concen: 20.967 ug/l
 RT: 7.17 min Scan# 915
 Delta R.T. 0.00 min
 Lab File: VW003845.D
 Acq: 11 Jul 2018 01:37

Instrument :
 MSVOA_W
 ClientSampled :
 VW0710SBS02

Tgt Ion	Resp	Lower	Upper
96	47479		
Ion Ratio			
96	100		
61	150.8	0.0	300.8
98	63.7	0.0	128.6

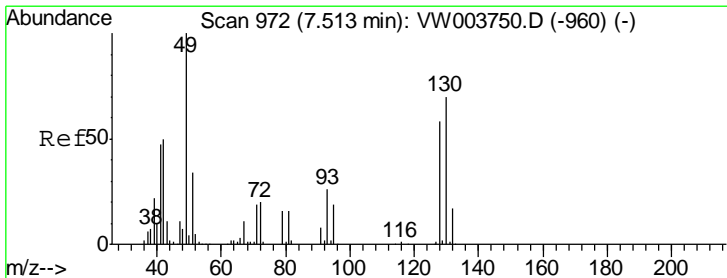
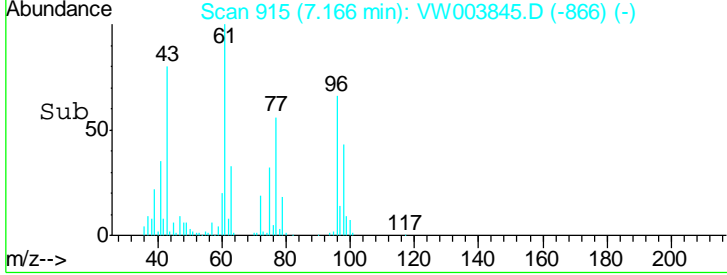
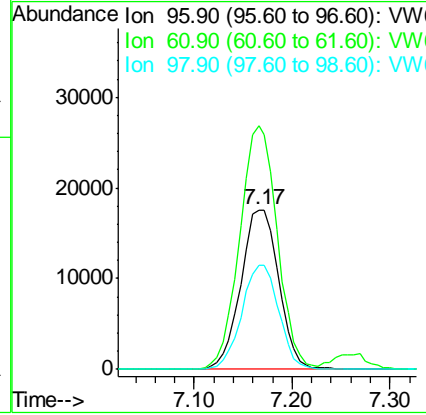
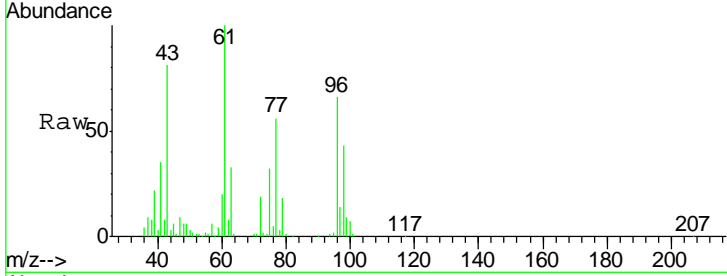

#28
 Bromochloromethane
 Concen: 21.164 ug/l
 RT: 7.51 min Scan# 972
 Delta R.T. -0.00 min
 Lab File: VW003845.D
 Acq: 11 Jul 2018 01:37

Tgt Ion	Resp	Lower	Upper
49	37699		
Ion Ratio			
49	100		
129	0.9	0.0	4.4
130	69.5	56.9	85.3

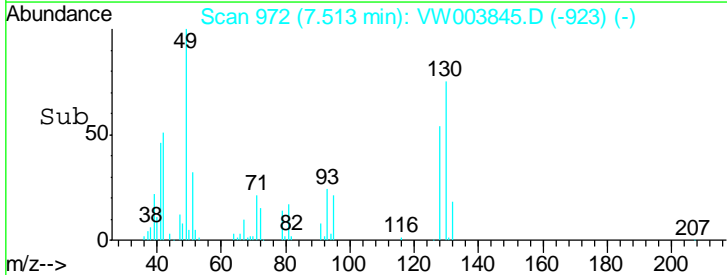
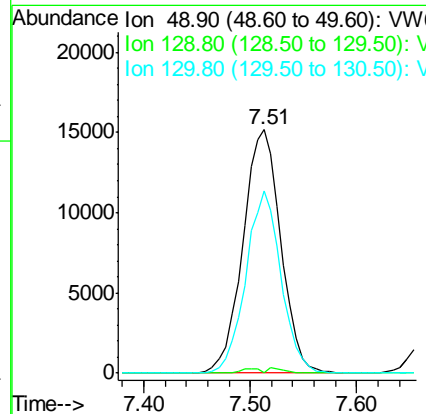
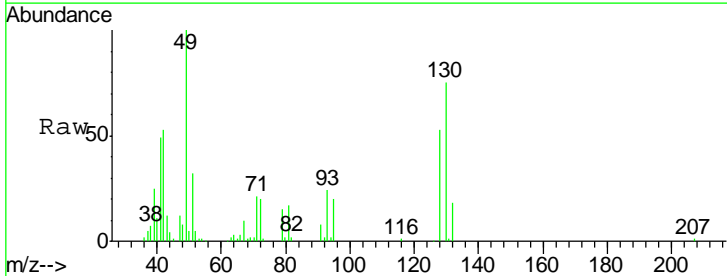

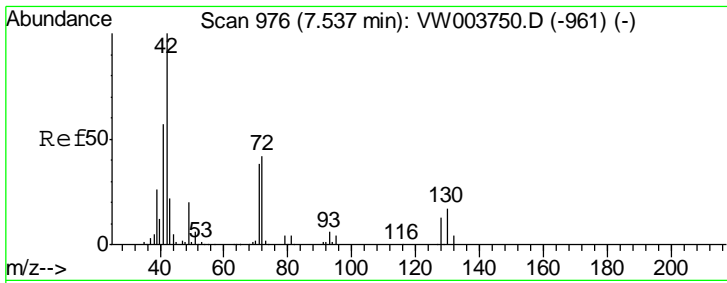

#29
 Tetrahydrofuran
 Concen: 108.183 ug/l
 RT: 7.53 min Scan# 975
 Delta R.T. -0.01 min
 Lab File: VW003845.D
 Acq: 11 Jul 2018 01:37

Instrument :
 MSVOA_W
 ClientSampled :
 VW0710SBS02

Tgt Ion	Resp	Lower	Upper
42	45505		
72	38.8	31.8	47.8
71	38.5	30.3	45.5

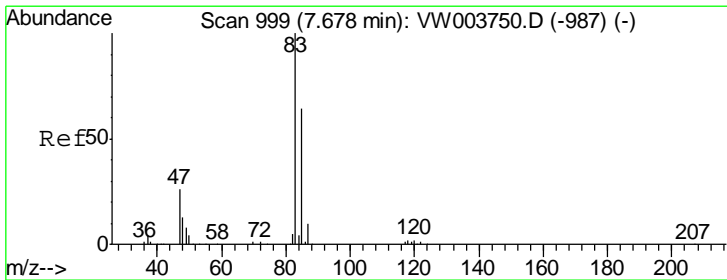
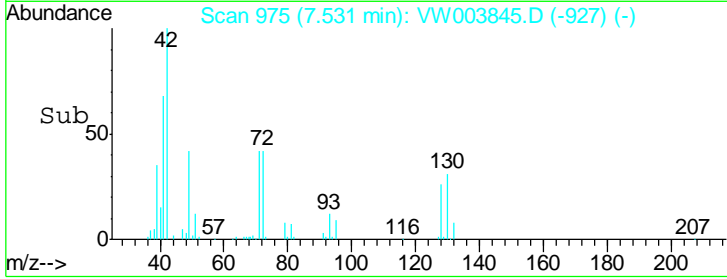
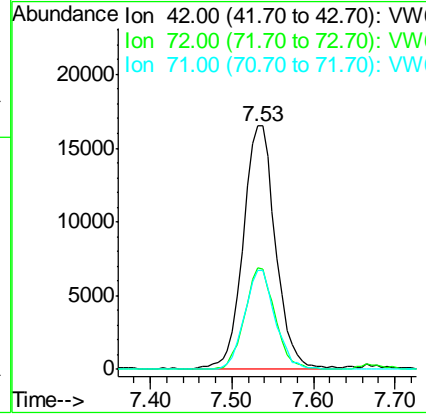
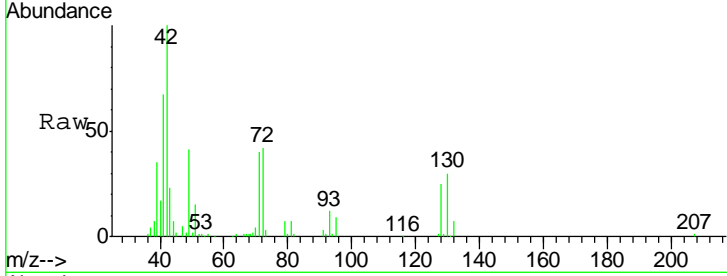

#30
 Chloroform
 Concen: 21.469 ug/l
 RT: 7.67 min Scan# 998
 Delta R.T. -0.01 min
 Lab File: VW003845.D
 Acq: 11 Jul 2018 01:37

Tgt Ion	Resp	Lower	Upper
83	87572		
85	65.8	51.5	77.3

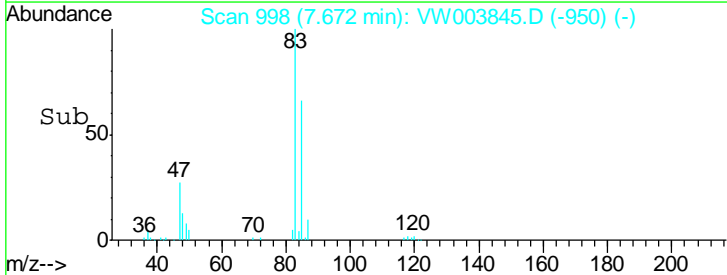
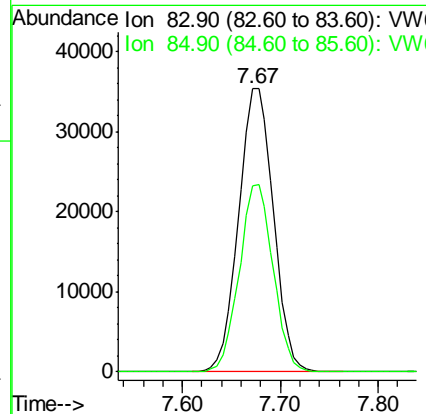
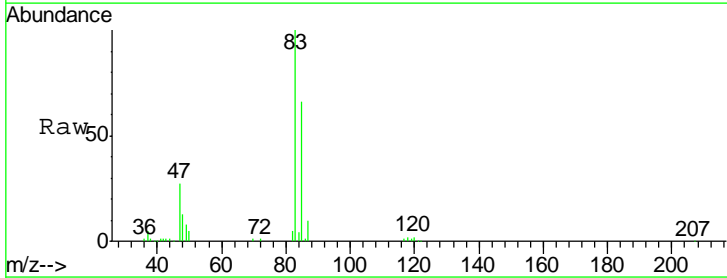

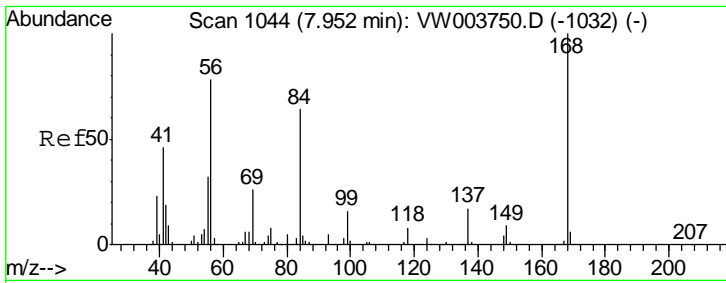

#31
 Cyclohexane
 Concen: 20.843 ug/l
 RT: 7.95 min Scan# 1044
 Delta R.T. -0.00 min
 Lab File: VW003845.D
 Acq: 11 Jul 2018 01:37

Instrument :
 MSVOA_W
ClientSampled :
 VW0710SBS02

Tgt Ion	Resp	Lower	Upper
56	100		
69	39.7	26.2	39.4#
84	87.3	65.5	98.3

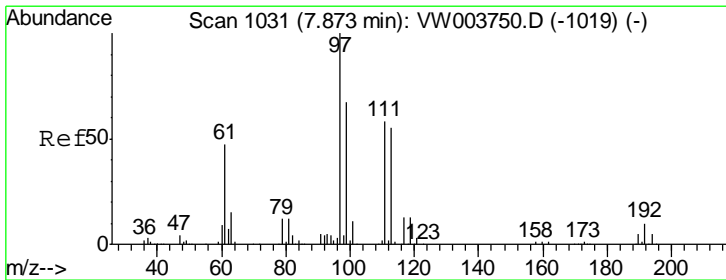
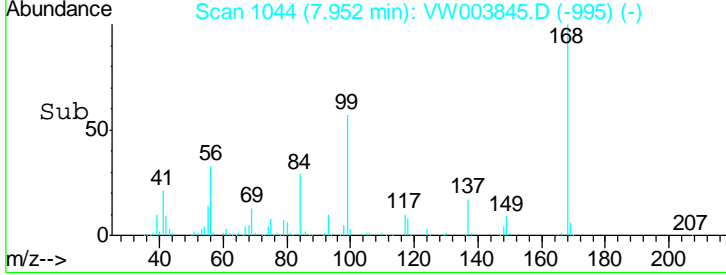
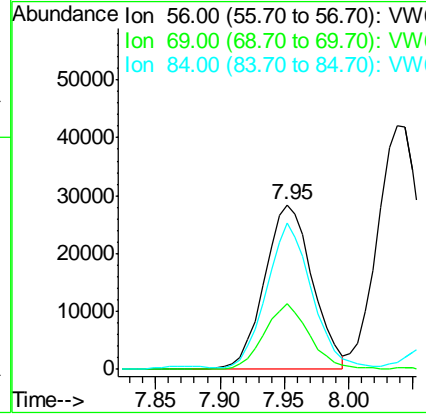
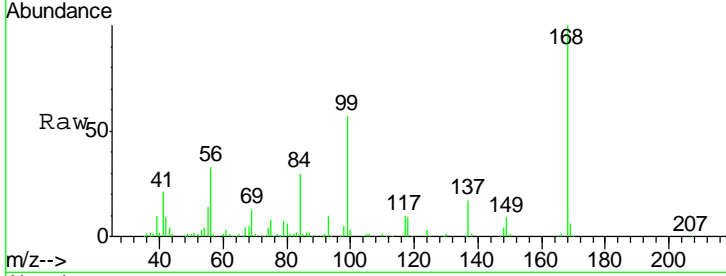

#32
 1,1,1-Trichloroethane
 Concen: 21.328 ug/l
 RT: 7.87 min Scan# 1031
 Delta R.T. 0.00 min
 Lab File: VW003845.D
 Acq: 11 Jul 2018 01:37

Tgt Ion	Resp	Lower	Upper
97	100		
99	65.1	51.2	76.8
61	48.8	37.6	56.4

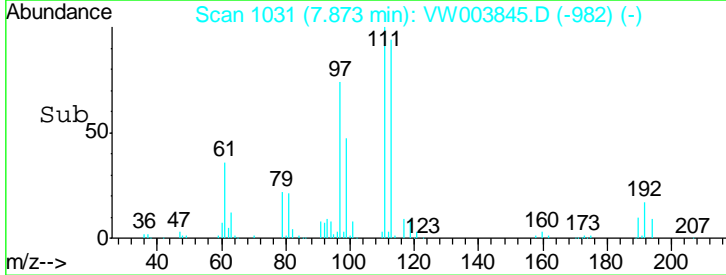
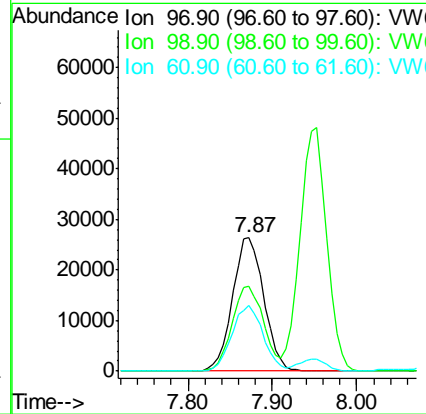
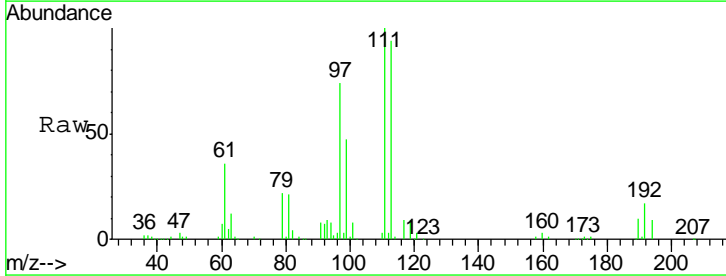

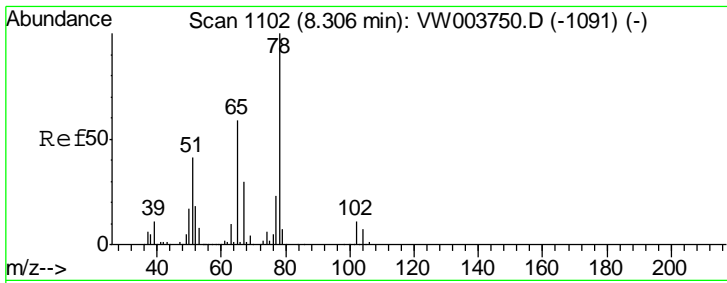

#33
 1,2-Dichloroethane-d4
 Concen: 50.577 ug/l
 RT: 8.31 min Scan# 1102
 Delta R.T. 0.00 min
 Lab File: VW003845.D
 Acq: 11 Jul 2018 01:37

Instrument :
 MSVOA_W
 ClientSampled :
 VW0710SBS02

Tgt Ion	Resp	Lower	Upper
65	121785		
65	100		
67	52.4	0.0	103.8

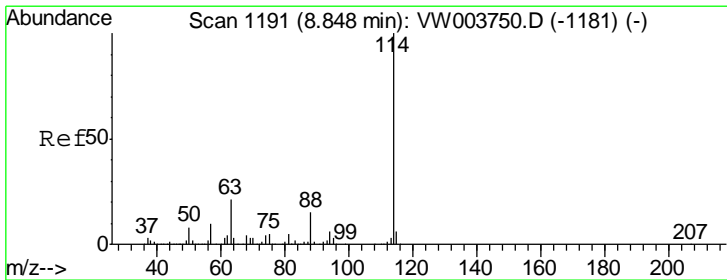
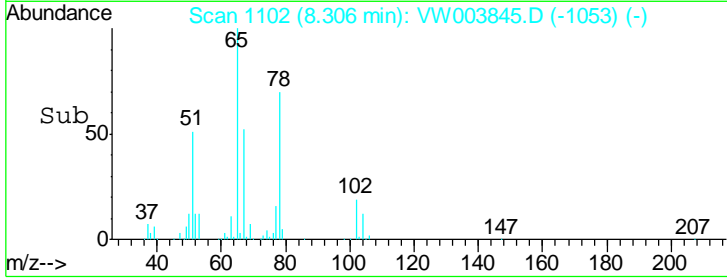
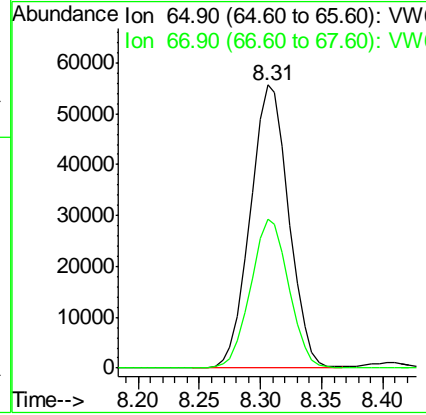
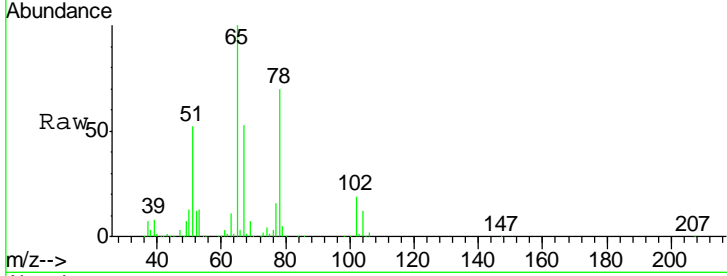

#34
 1,4-Difluorobenzene
 Concen: 50.000 ug/l
 RT: 8.84 min Scan# 1190
 Delta R.T. -0.01 min
 Lab File: VW003845.D
 Acq: 11 Jul 2018 01:37

Tgt Ion	Resp	Lower	Upper
114	295693		
114	100		
63	21.8	0.0	41.8
88	15.5	0.0	30.2

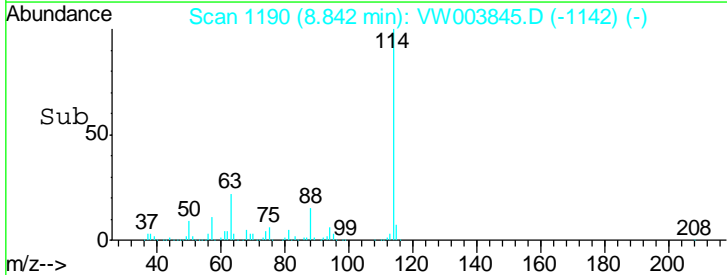
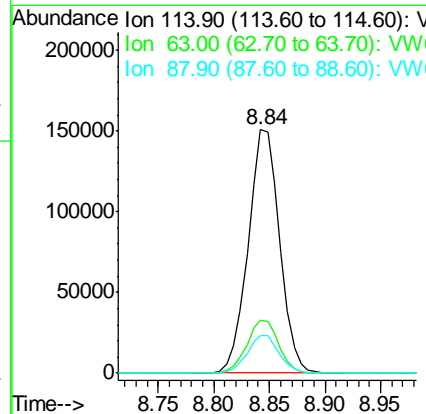
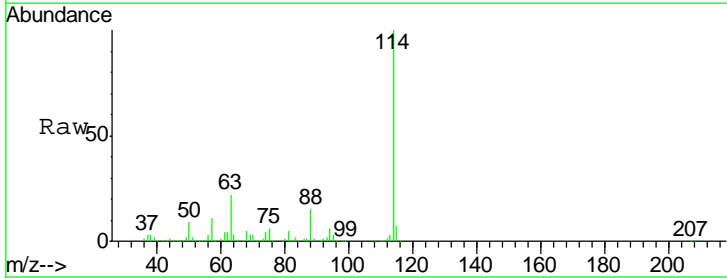

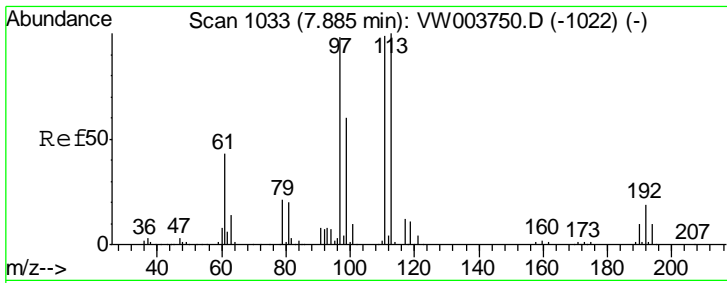

#35
 Dibromofluoromethane
 Concen: 50.251 ug/l
 RT: 7.88 min Scan# 1033
 Delta R.T. 0.00 min
 Lab File: VW003845.D
 Acq: 11 Jul 2018 01:37

Instrument :
 MSVOA_W
 ClientSampleId :
 VW0710SBS02

Tgt Ion	Resp	Lower	Upper
113	103994		
113	100		
111	102.7	81.7	122.5
192	19.9	15.8	23.8

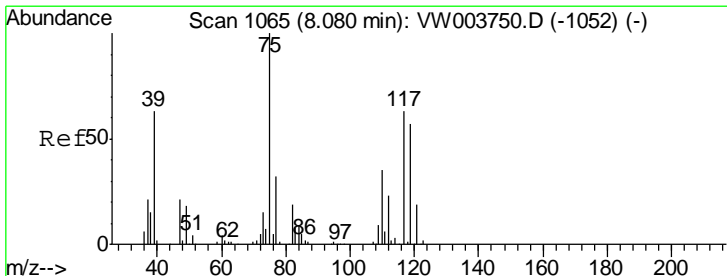
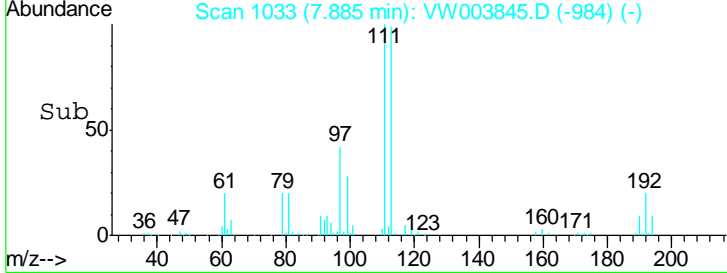
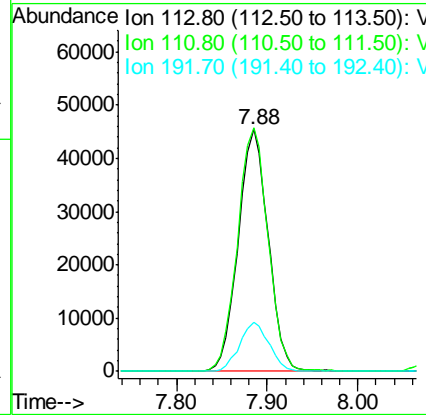
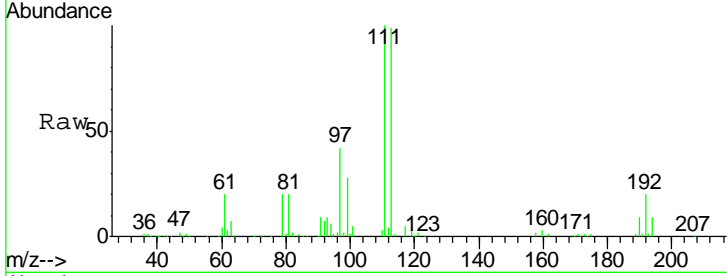

#36
 1,1-Dichloropropene
 Concen: 21.242 ug/l
 RT: 8.09 min Scan# 1066
 Delta R.T. 0.01 min
 Lab File: VW003845.D
 Acq: 11 Jul 2018 01:37

Tgt Ion	Resp	Lower	Upper
75	66645		
75	100		
110	33.8	16.9	50.6
77	31.4	24.8	37.2

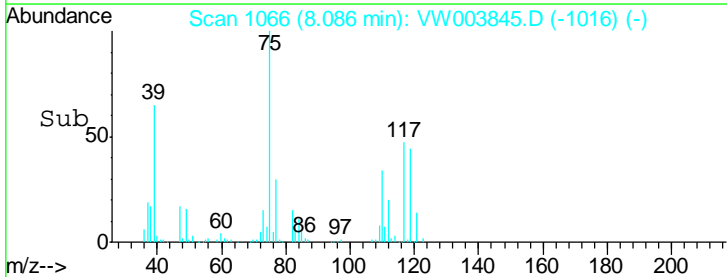
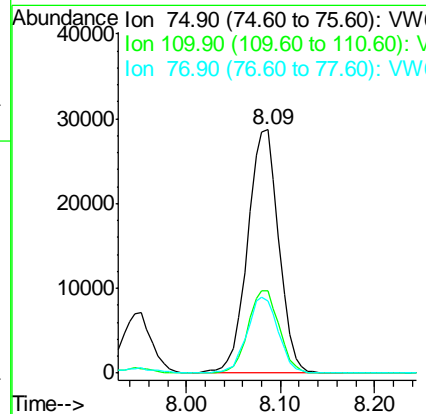
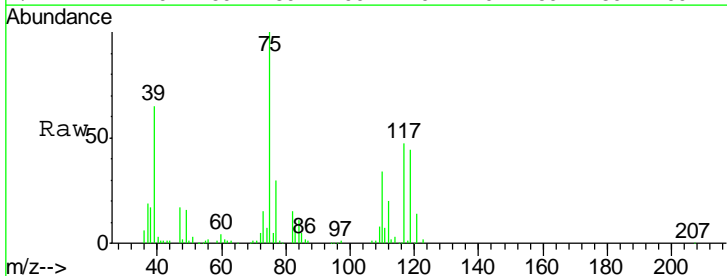

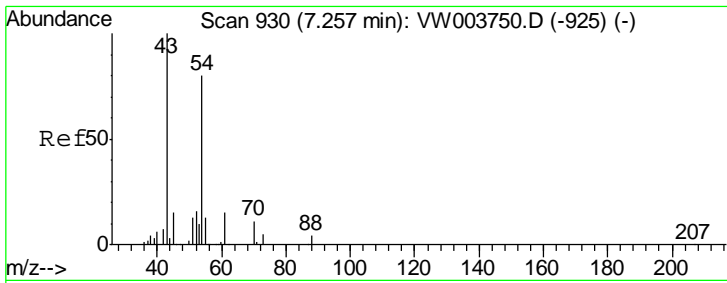

#37
 Ethyl Acetate
 Concen: 21.181 ug/l
 RT: 7.26 min Scan# 930
 Delta R.T. -0.00 min
 Lab File: VW003845.D
 Acq: 11 Jul 2018 01:37

Instrument :
 MSVOA_W
ClientSampled :
 VW0710SBS02

Tgt Ion	Resp	Lower	Upper
43	100		
61	13.2	10.6	15.8
70	8.8	7.5	11.3

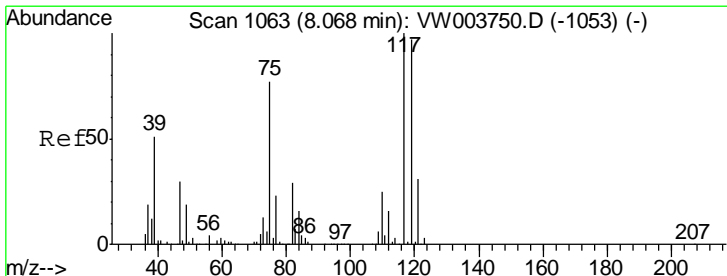
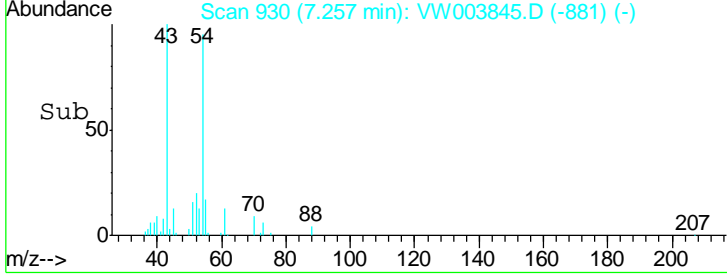
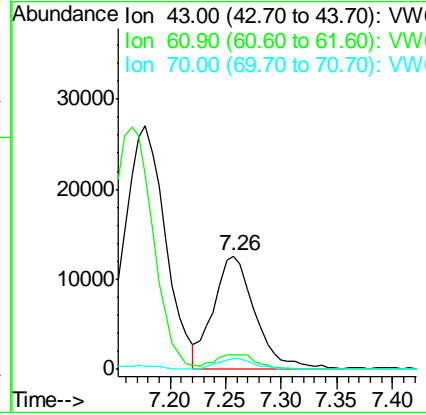
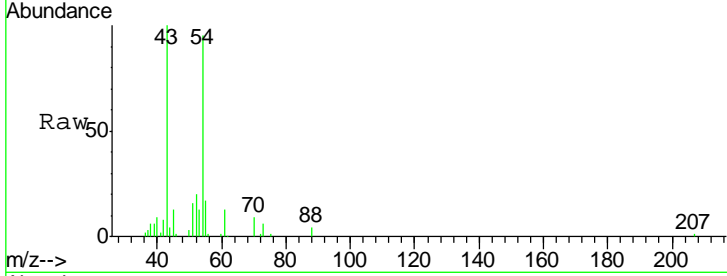

#38
 Carbon Tetrachloride
 Concen: 21.503 ug/l
 RT: 8.06 min Scan# 1062
 Delta R.T. -0.01 min
 Lab File: VW003845.D
 Acq: 11 Jul 2018 01:37

Tgt Ion	Resp	Lower	Upper
117	100		
119	96.3	77.4	116.2
121	28.7	24.6	37.0

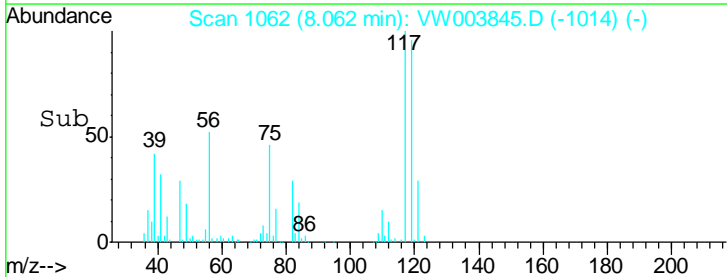
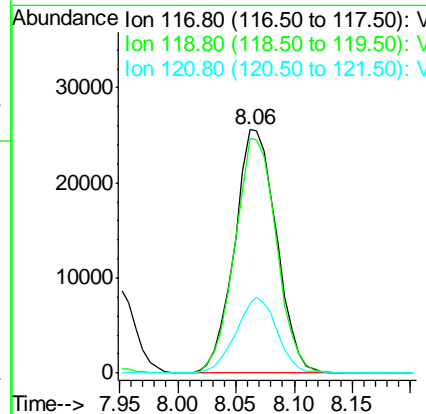
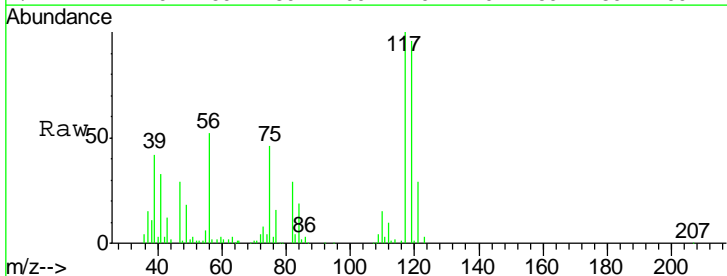

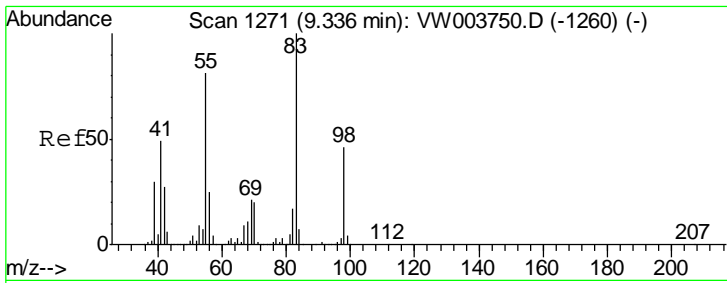

#39
 Methylcyclohexane
 Concen: 21.268 ug/l
 RT: 9.34 min Scan# 1271
 Delta R.T. 0.00 min
 Lab File: VW003845.D
 Acq: 11 Jul 2018 01:37

Instrument :
 MSVOA_W
 ClientSampled :
 VW0710SBS02

Tgt Ion	Resp	Lower	Upper
83	73080		
55	85.8	65.1	97.7
98	47.3	36.7	55.1

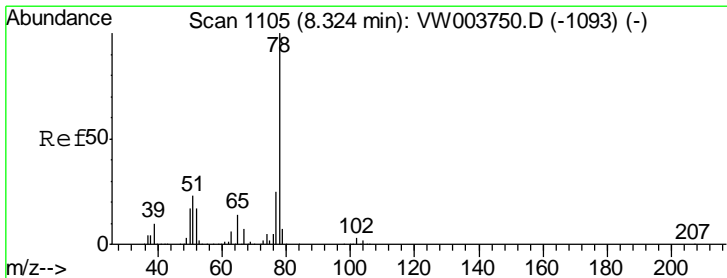
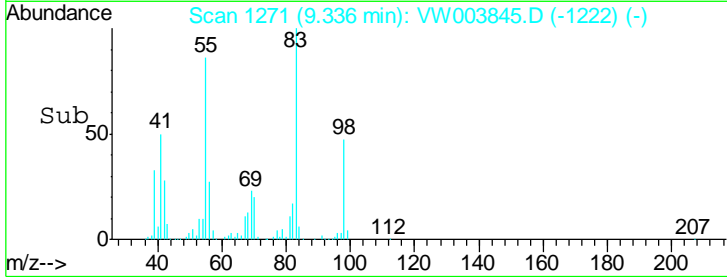
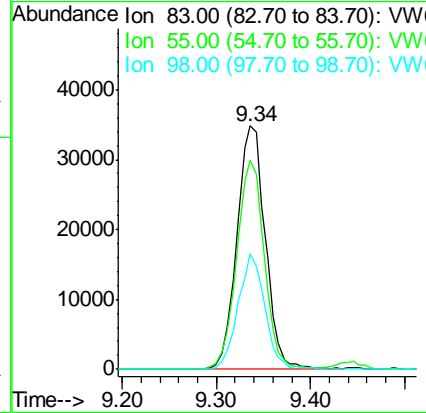
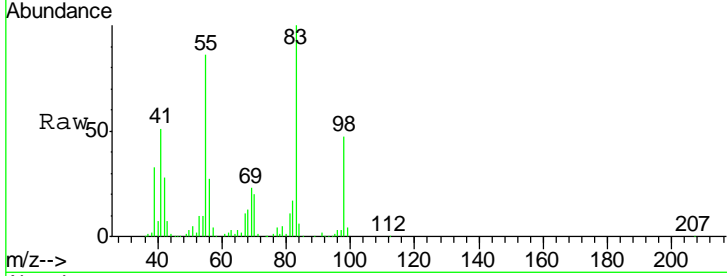

#40
 Benzene
 Concen: 21.359 ug/l
 RT: 8.32 min Scan# 1105
 Delta R.T. -0.00 min
 Lab File: VW003845.D
 Acq: 11 Jul 2018 01:37

Tgt Ion	Resp	Lower	Upper
78	191583		
77	23.6	19.7	29.5

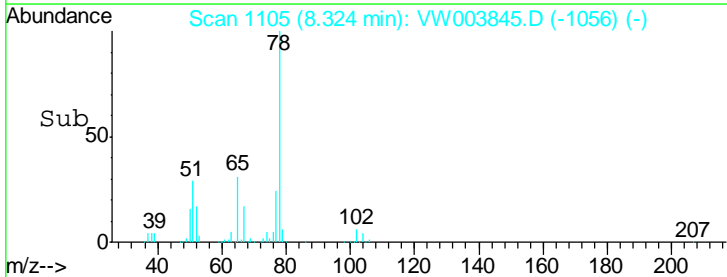
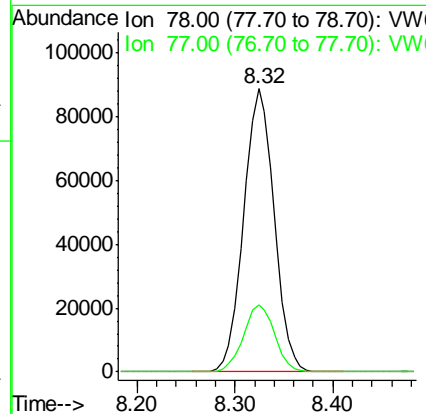
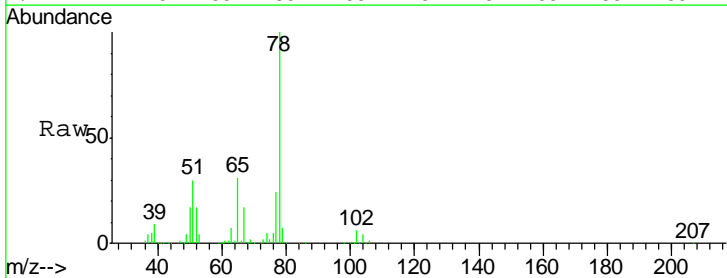

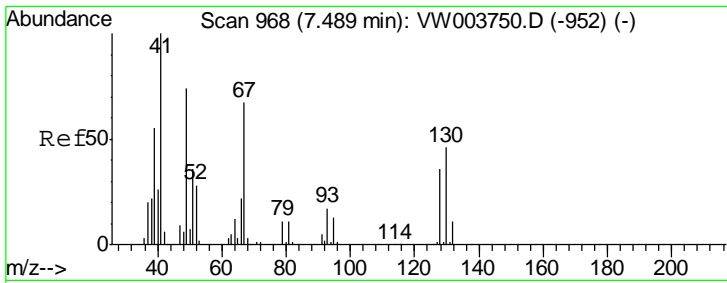

#41
 Methacrylonitrile
 Concen: 21.487 ug/l
 RT: 7.48 min Scan# 967
 Delta R.T. -0.01 min
 Lab File: VW003845.D
 Acq: 11 Jul 2018 01:37

Instrument :
 MSVOA_W
 ClientSampled :
 VW0710SBS02

Tgt Ion	Resp	Lower	Upper
41	100		
39	56.9	49.5	74.3
67	65.2	53.8	80.8
52	31.4	24.3	36.5

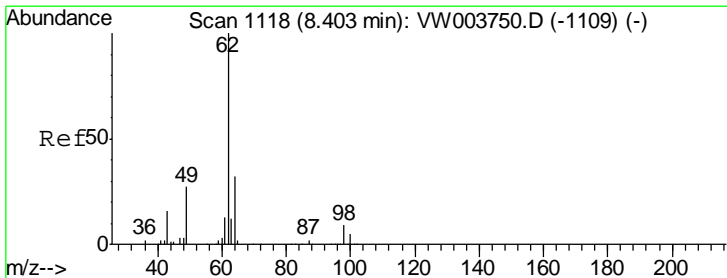
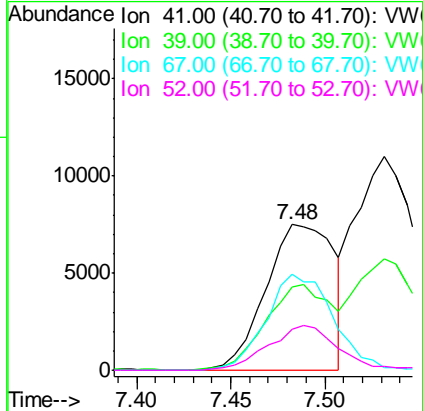
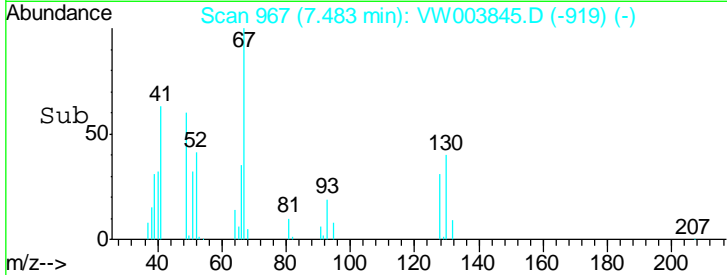
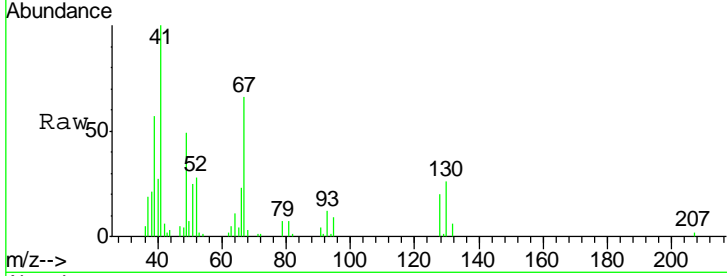

#42
 1,2-Dichloroethane
 Concen: 21.397 ug/l
 RT: 8.40 min Scan# 1118
 Delta R.T. 0.00 min
 Lab File: VW003845.D
 Acq: 11 Jul 2018 01:37

Tgt Ion	Resp	Lower	Upper
62	100		
98	8.0	0.0	16.4

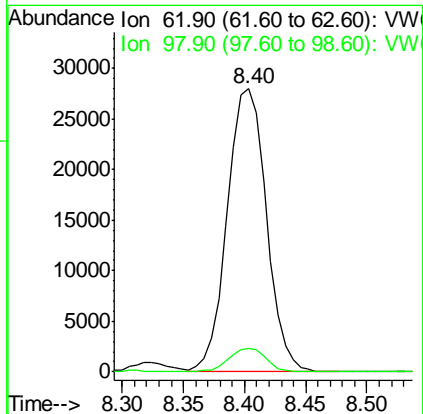
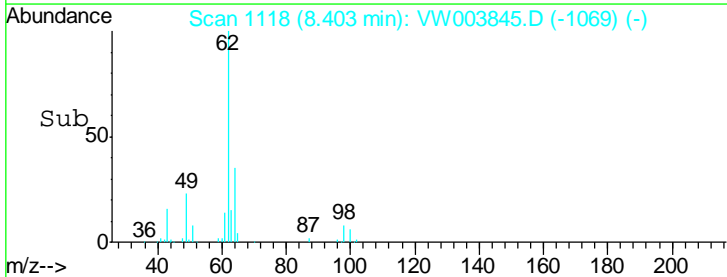
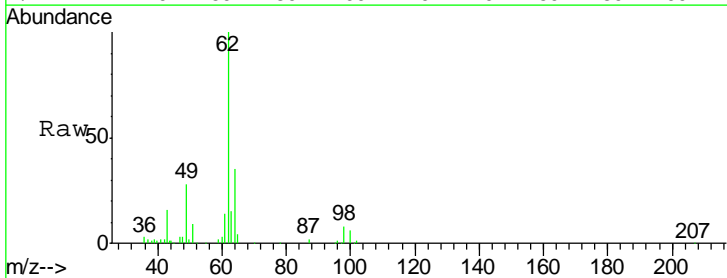

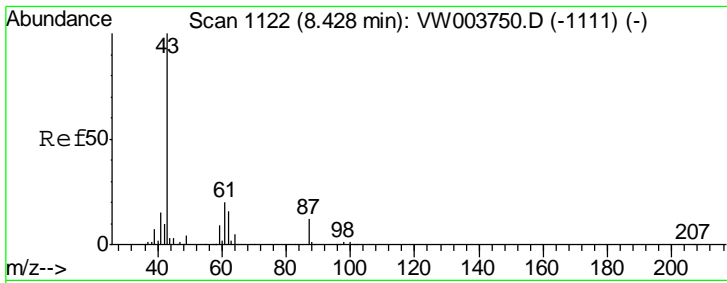

#43
 Isopropyl Acetate
 Concen: 21.132 ug/l
 RT: 8.43 min Scan# 1122
 Delta R.T. 0.00 min
 Lab File: VW003845.D
 Acq: 11 Jul 2018 01:37

Instrument :
 MSVOA_W
ClientSampled :
 VW0710SBS02

Tgt Ion	Resp	Lower	Upper
43	61142		
61	29.0	22.8	34.2
87	10.9	9.5	14.3

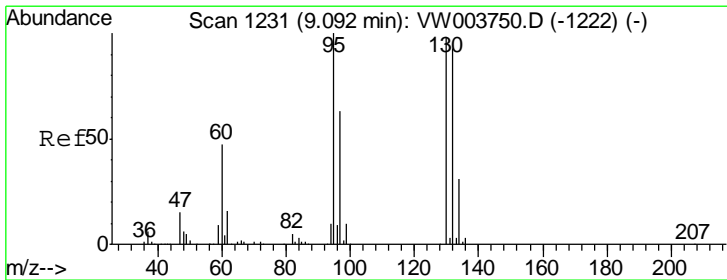
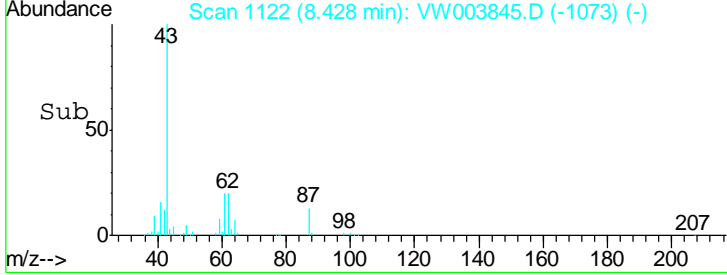
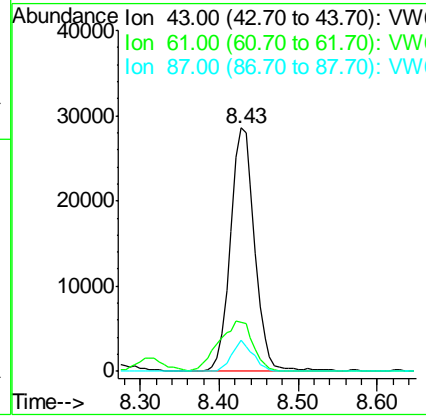
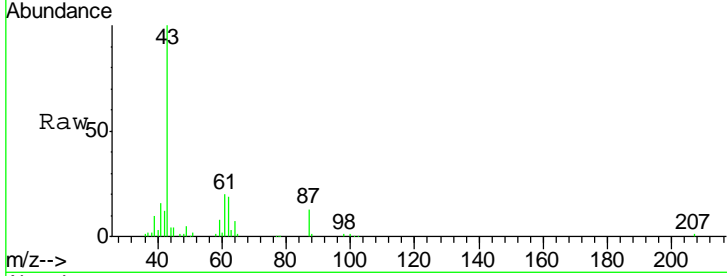

#44
 Trichloroethene
 Concen: 21.449 ug/l
 RT: 9.09 min Scan# 1231
 Delta R.T. 0.00 min
 Lab File: VW003845.D
 Acq: 11 Jul 2018 01:37

Tgt Ion	Resp	Lower	Upper
130	48501		
95	102.7	0.0	203.8

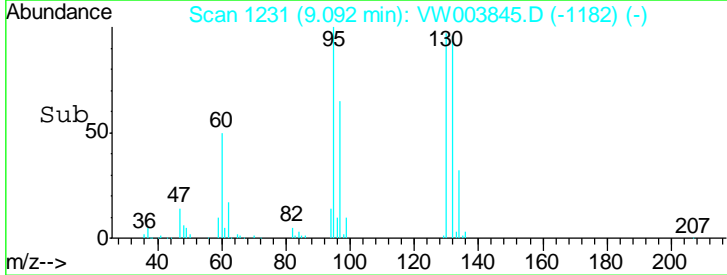
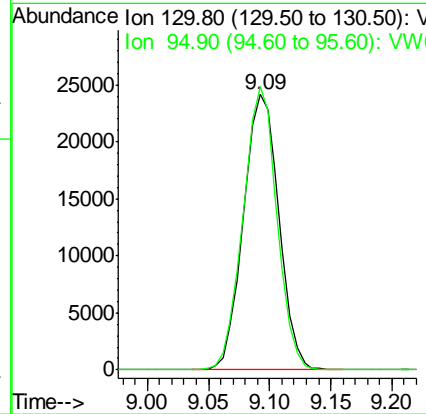
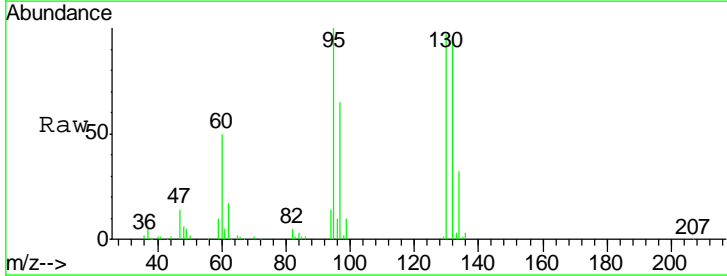

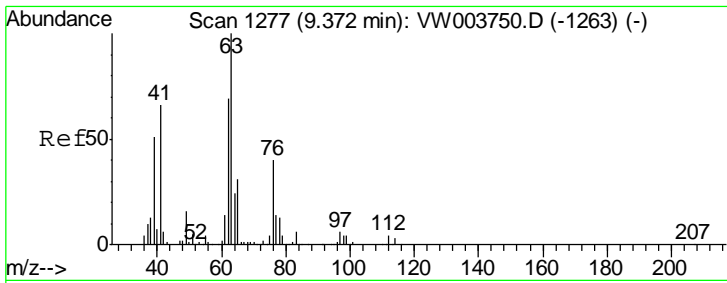

#45
 1,2-Dichloropropane
 Concen: 20.928 ug/l
 RT: 9.37 min Scan# 1277
 Delta R.T. 0.00 min
 Lab File: VW003845.D
 Acq: 11 Jul 2018 01:37

Instrument :
 MSVOA_W
ClientSampled :
 VW0710SBS02

Tgt Ion: 63 Resp: 48809
 Ion Ratio Lower Upper
 63 100
 65 31.1 24.9 37.3

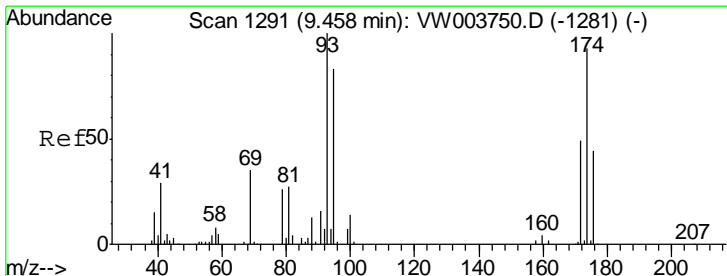
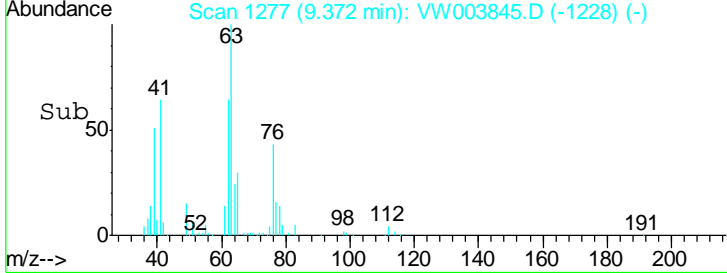
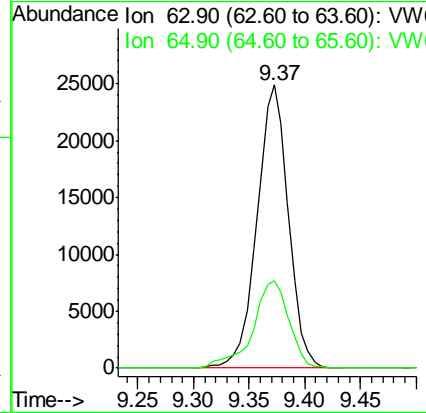
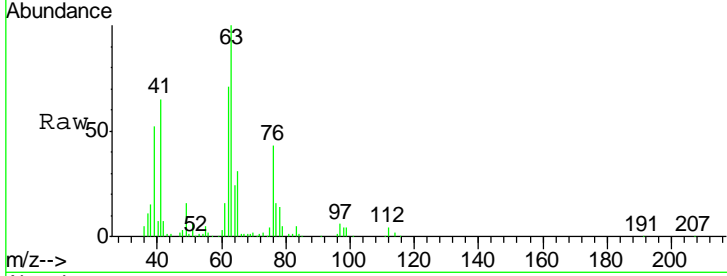

#46
 Dibromomethane
 Concen: 21.567 ug/l
 RT: 9.46 min Scan# 1291
 Delta R.T. 0.00 min
 Lab File: VW003845.D
 Acq: 11 Jul 2018 01:37

Tgt Ion: 93 Resp: 26448
 Ion Ratio Lower Upper
 93 100
 95 82.7 67.2 100.8
 174 98.5 78.1 117.1

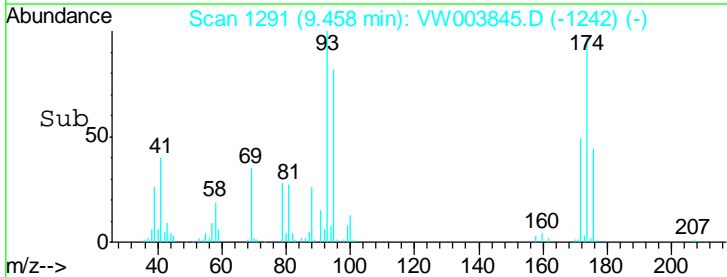
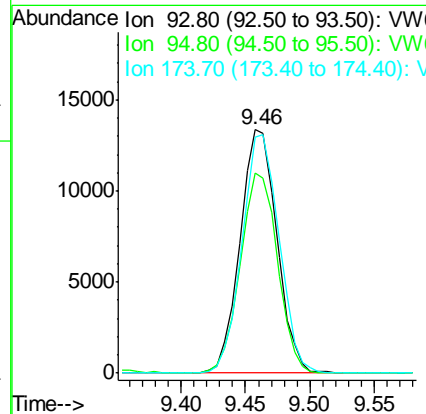
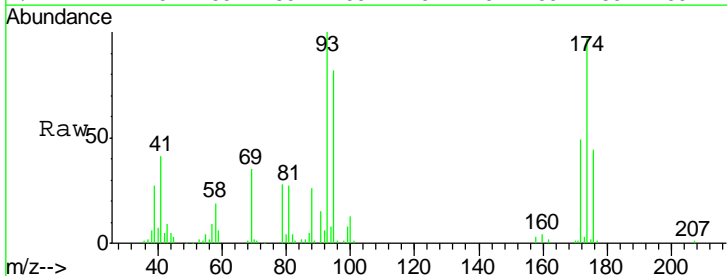

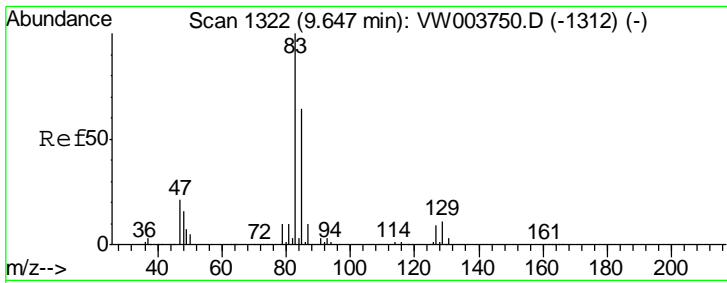

#47

Bromodichloromethane
 Concen: 20.776 ug/l
 RT: 9.65 min Scan# 1322
 Delta R.T. -0.00 min
 Lab File: VW003845.D
 Acq: 11 Jul 2018 01:37

Instrument :
 MSVOA_W
 ClientSampled :
 VW0710SBS02

Tgt Ion	Resp	Lower	Upper
83	100		
85	63.9	51.4	77.0
127	6.9	6.8	10.2

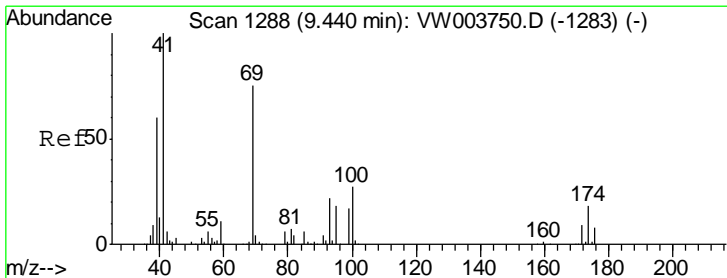
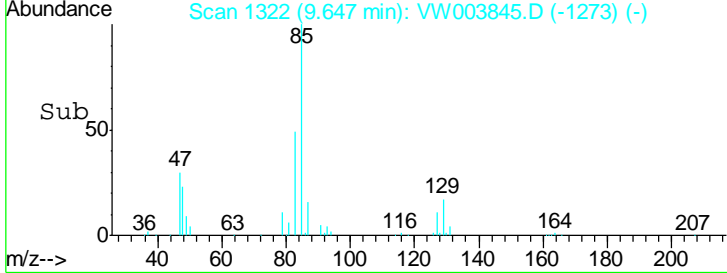
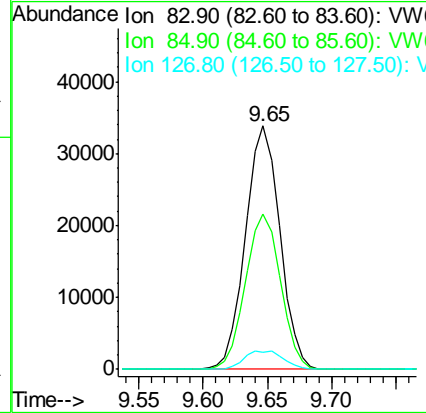
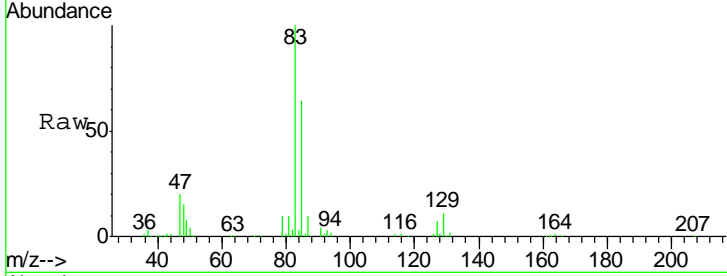

#48

Methyl methacrylate
 Concen: 20.341 ug/l
 RT: 9.44 min Scan# 1288
 Delta R.T. -0.00 min
 Lab File: VW003845.D
 Acq: 11 Jul 2018 01:37

Tgt Ion	Resp	Lower	Upper
41	100		
69	79.5	63.8	95.8
39	65.4	50.2	75.2

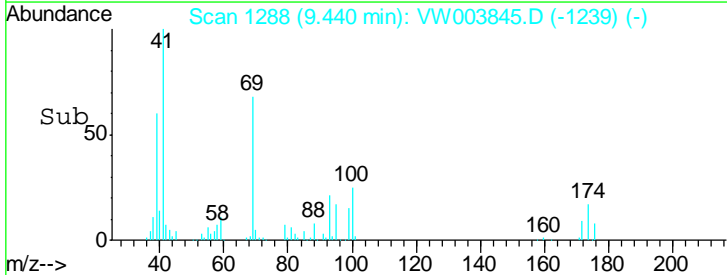
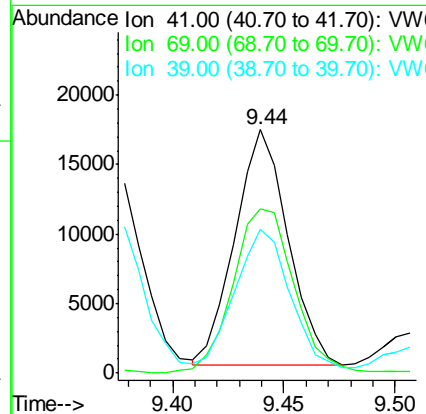
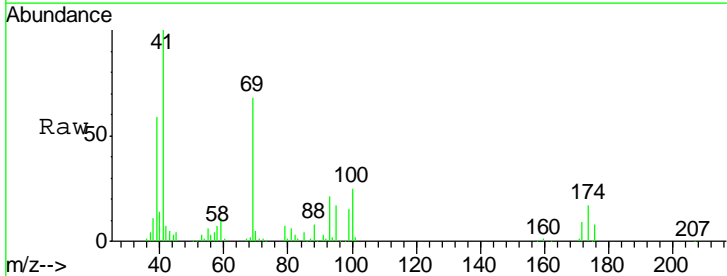

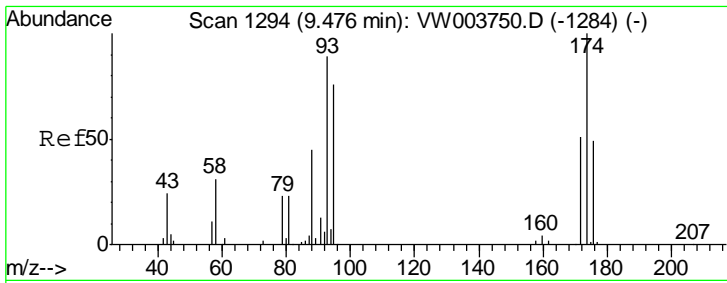

#49
 1,4-Dioxane
 Concen: 422.254 ug/l
 RT: 9.45 min Scan# 1290
 Delta R.T. -0.02 min
 Lab File: VW003845.D
 Acq: 11 Jul 2018 01:37

Instrument :
 MSVOA_W
 ClientSampled :
 VW0710SBS02

Tgt Ion	Resp	Lower	Upper
88	7739		
88	100		
43	38.3	0.0	0.0#
58	77.4	59.7	89.5

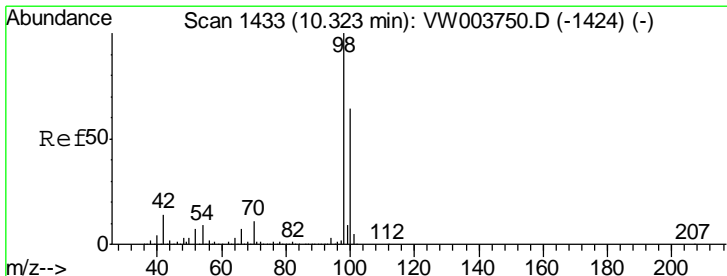
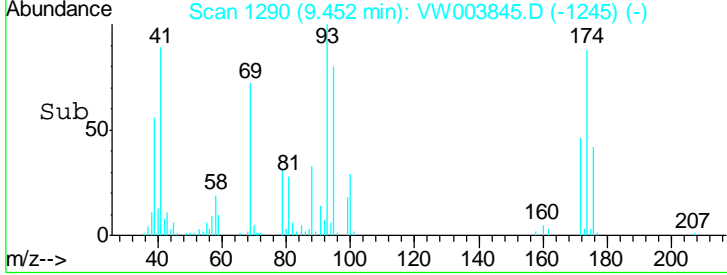
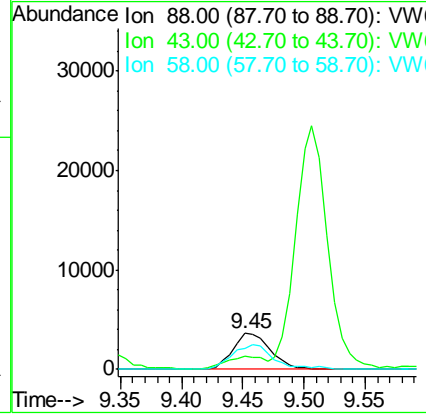
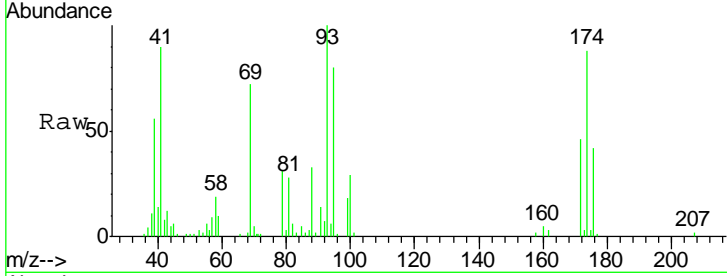

#50
 Toluene-d8
 Concen: 51.673 ug/l
 RT: 10.32 min Scan# 1433
 Delta R.T. 0.00 min
 Lab File: VW003845.D
 Acq: 11 Jul 2018 01:37

Tgt Ion	Resp	Lower	Upper
98	409062		
98	100		
100	63.8	50.8	76.2

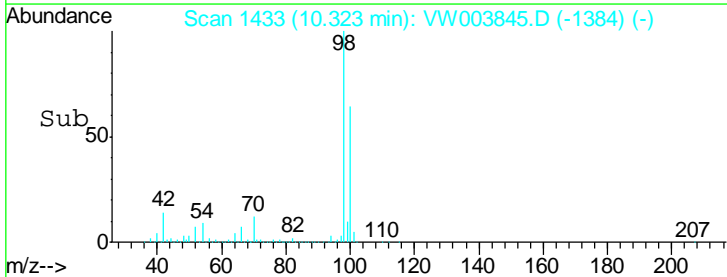
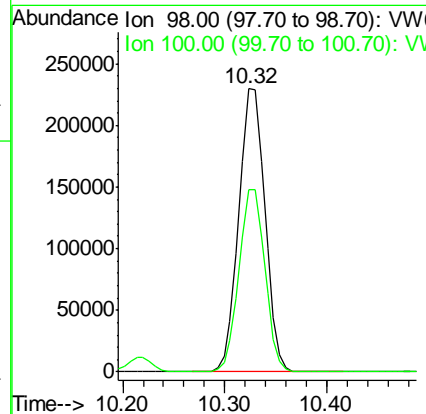
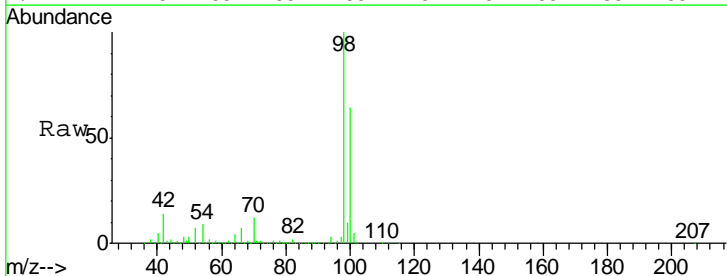

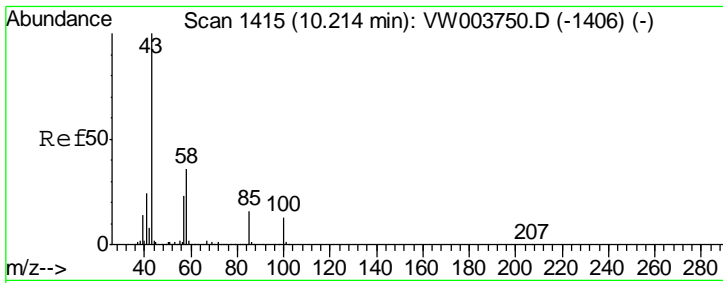

#51
 4-Methyl-2-Pentanone
 Concen: 106.652 ug/l
 RT: 10.21 min Scan# 1415
 Delta R.T. 0.00 min
 Lab File: VW003845.D
 Acq: 11 Jul 2018 01:37

Instrument :
 MSVOA_W
 ClientSampled :
 VW0710SBS02

Tgt Ion: 43 Resp: 159681
 Ion Ratio Lower Upper
 43 100
 58 35.9 29.3 43.9

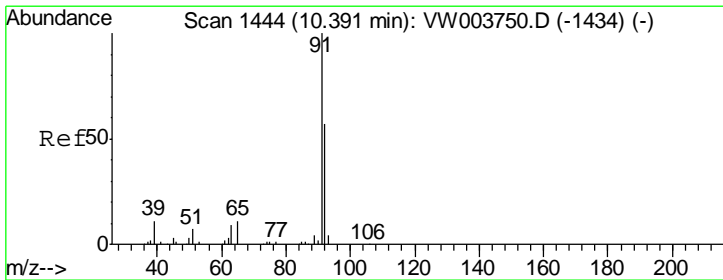
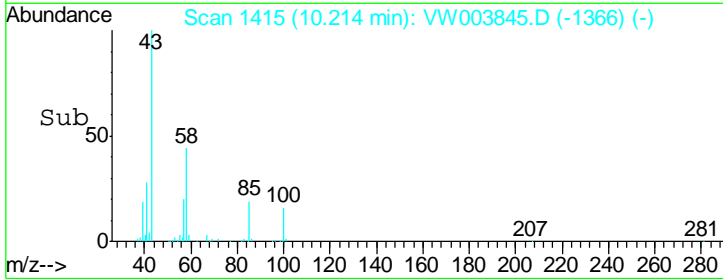
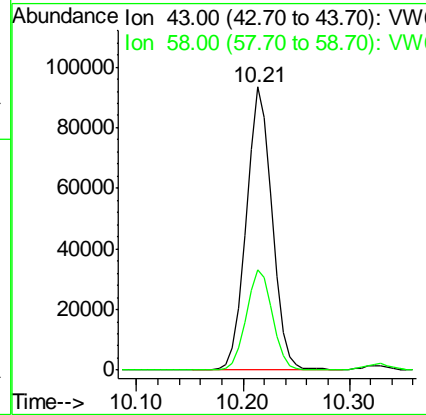
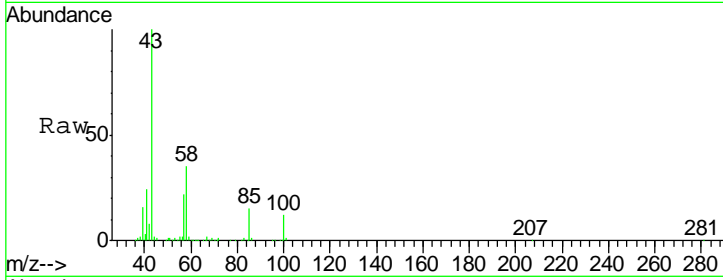

#52
 Toluene
 Concen: 21.811 ug/l
 RT: 10.39 min Scan# 1444
 Delta R.T. -0.00 min
 Lab File: VW003845.D
 Acq: 11 Jul 2018 01:37

Tgt Ion: 92 Resp: 121308
 Ion Ratio Lower Upper
 92 100
 91 178.1 140.6 211.0

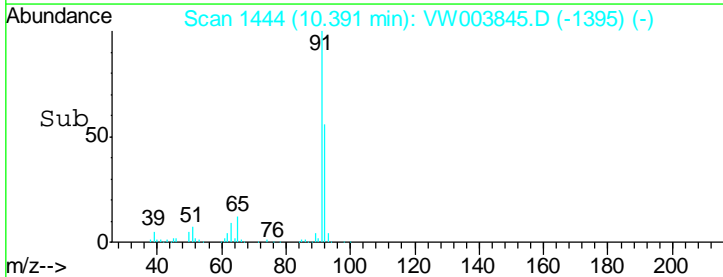
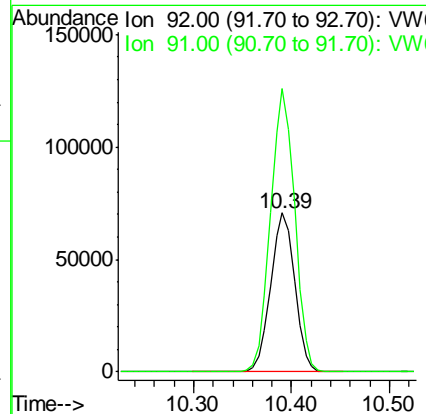
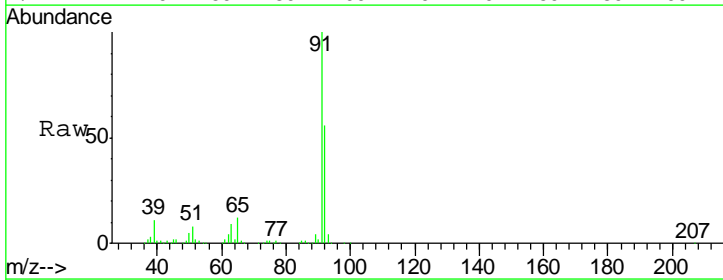

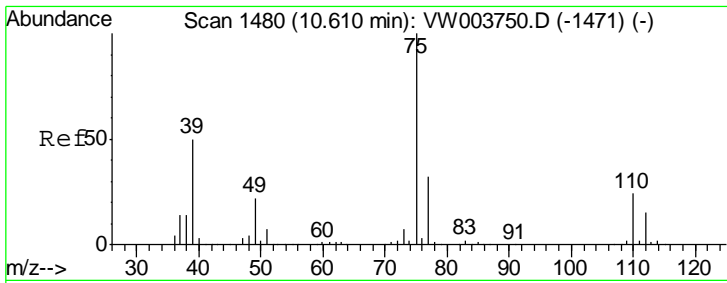

#53
 t-1,3-Dichloropropene
 Concen: 20.201 ug/l
 RT: 10.61 min Scan# 1480
 Delta R.T. 0.00 min
 Lab File: VW003845.D
 Acq: 11 Jul 2018 01:37

Instrument : MSVOA_W
 ClientSampled : VW0710SBS02

Tgt Ion	Resp	Lower	Upper
75	100		
77	33.0	25.5	38.3

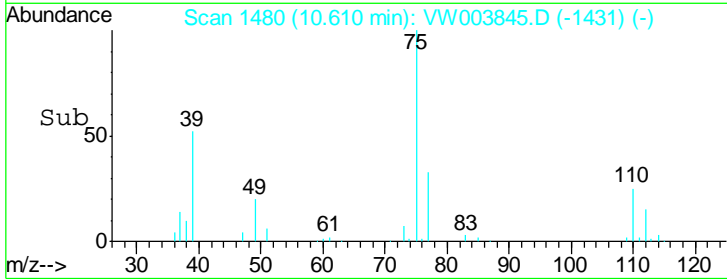
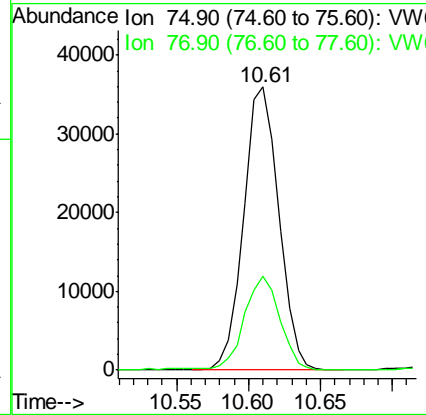
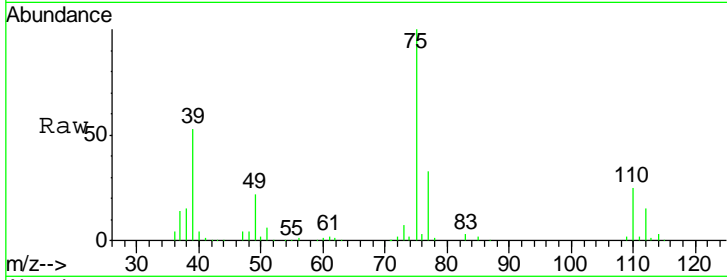

#54
 cis-1,3-Dichloropropene
 Concen: 20.438 ug/l
 RT: 10.07 min Scan# 1392
 Delta R.T. -0.00 min
 Lab File: VW003845.D
 Acq: 11 Jul 2018 01:37

Tgt Ion	Resp	Lower	Upper
75	100		
77	32.2	25.6	38.4
39	58.5	43.6	65.4

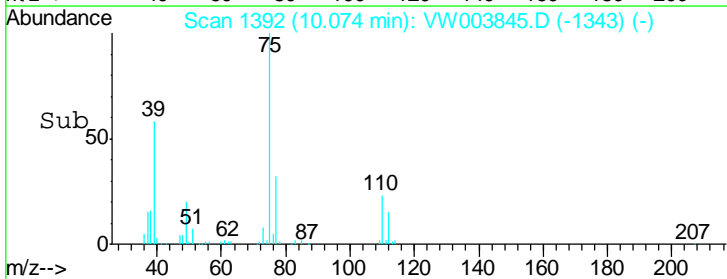
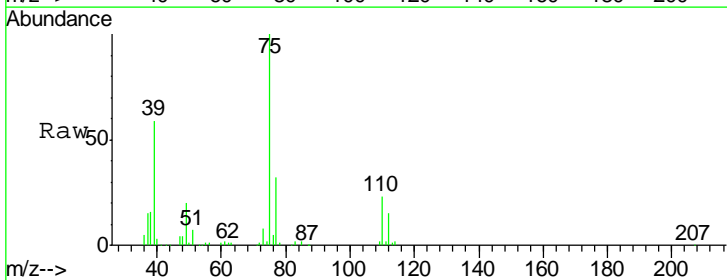
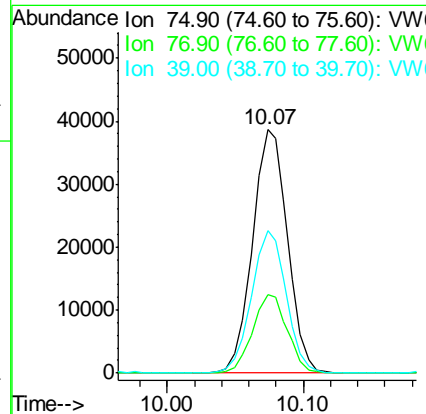
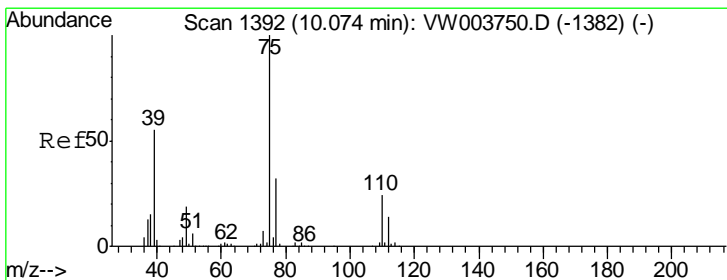

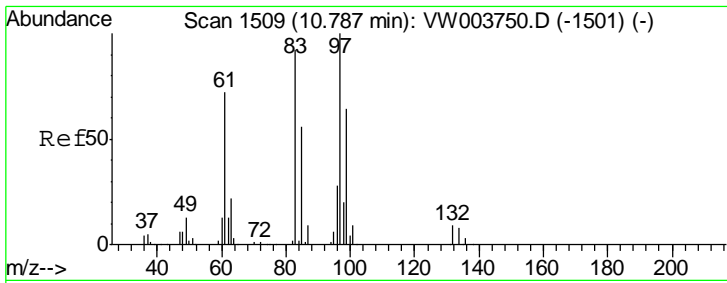

#55
 1,1,2-Trichloroethane
 Concen: 21.352 ug/l
 RT: 10.79 min Scan# 1509
 Delta R.T. 0.00 min
 Lab File: VW003845.D
 Acq: 11 Jul 2018 01:37

Instrument :
 MSVOA_W
 ClientSampleId :
 VW0710SBS02

Tgt Ion	Resp	Lower	Upper
97	100		
83	83.0	73.8	110.6
85	51.9	45.0	67.4
99	58.4	51.2	76.8

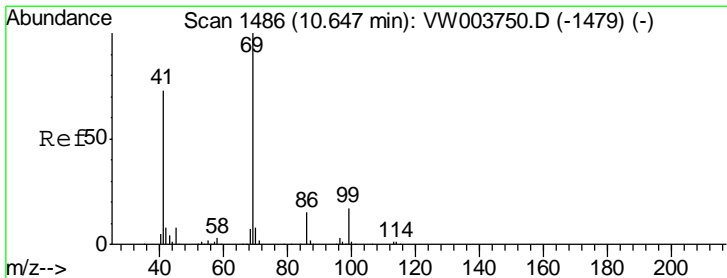
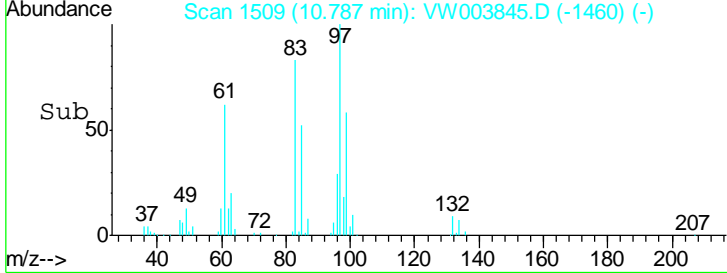
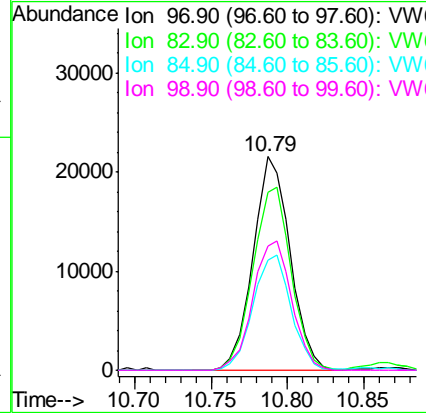
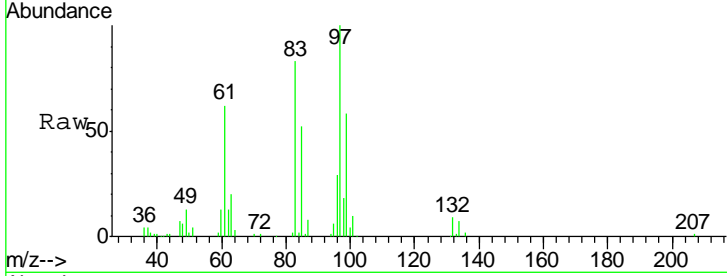

#56
 Ethyl methacrylate
 Concen: 20.100 ug/l
 RT: 10.65 min Scan# 1487
 Delta R.T. 0.01 min
 Lab File: VW003845.D
 Acq: 11 Jul 2018 01:37

Tgt Ion	Resp	Lower	Upper
69	100		
41	75.8	59.0	88.4
39	37.7	32.8	49.2

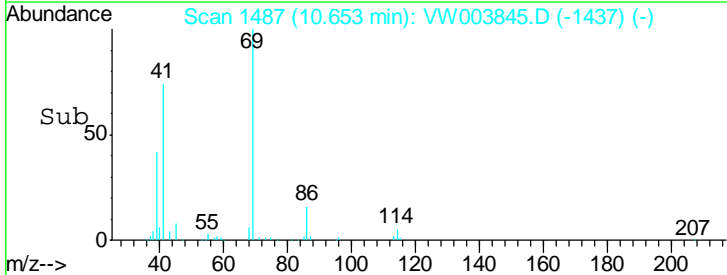
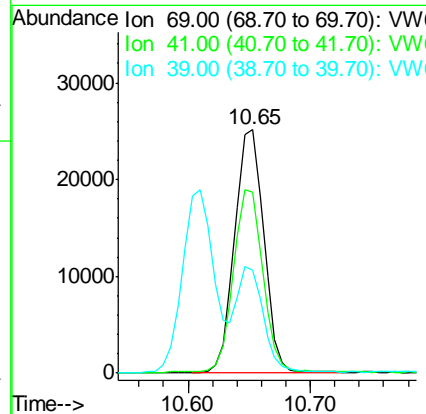
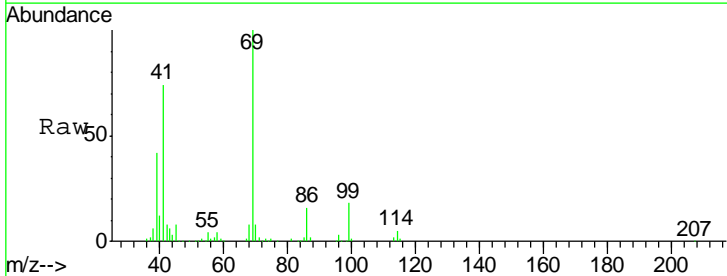

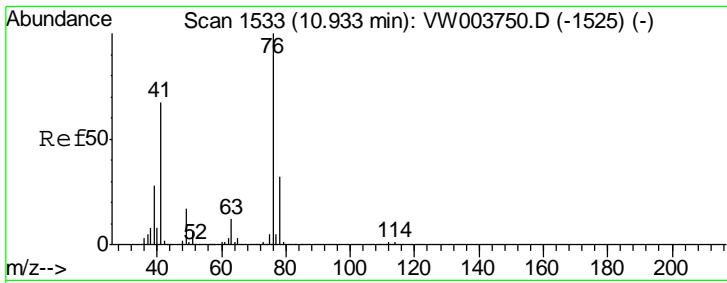

#57
 1,3-Dichloropropane
 Concen: 21.356 ug/l
 RT: 10.93 min Scan# 1533
 Delta R.T. 0.00 min
 Lab File: VW003845.D
 Acq: 11 Jul 2018 01:37

Instrument :
 MSVOA_W
 ClientSampled :
 VW0710SBS02

Tgt Ion	Resp	Lower	Upper
76	63397		
78	31.9	25.6	38.4

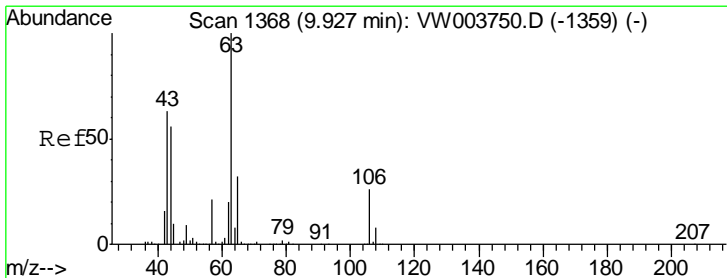
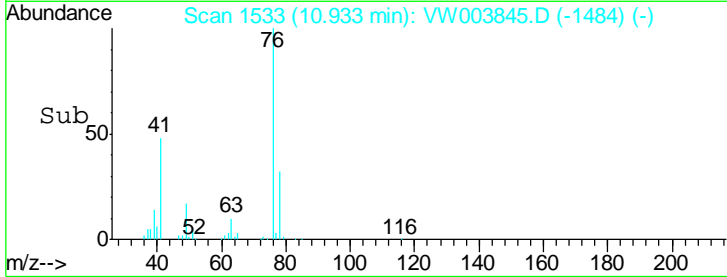
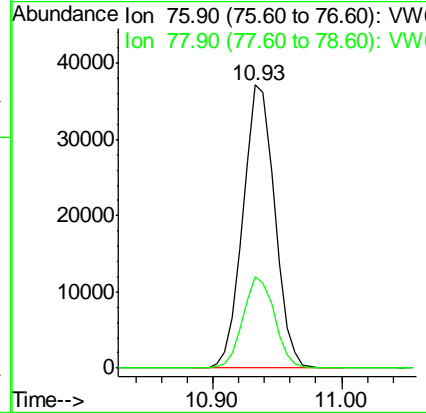
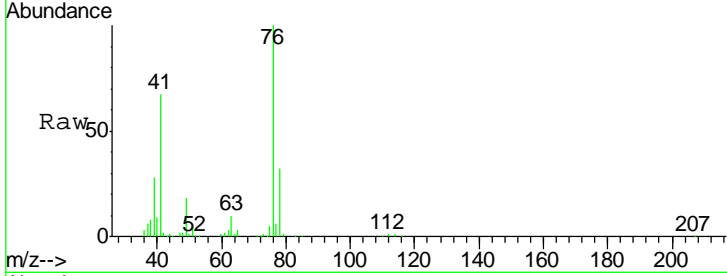

#58
 2-Chloroethyl Vinyl ether
 Concen: 93.367 ug/l
 RT: 9.93 min Scan# 1368
 Delta R.T. 0.00 min
 Lab File: VW003845.D
 Acq: 11 Jul 2018 01:37

Tgt Ion	Resp	Lower	Upper
63	92643		
106	25.8	20.9	31.3

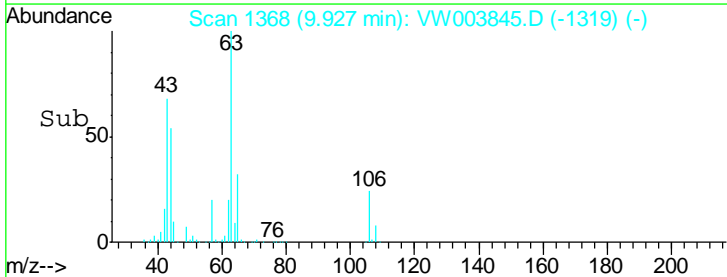
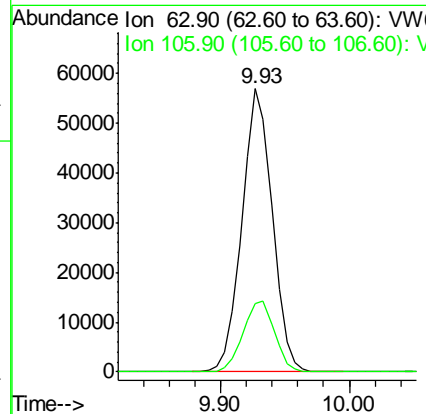
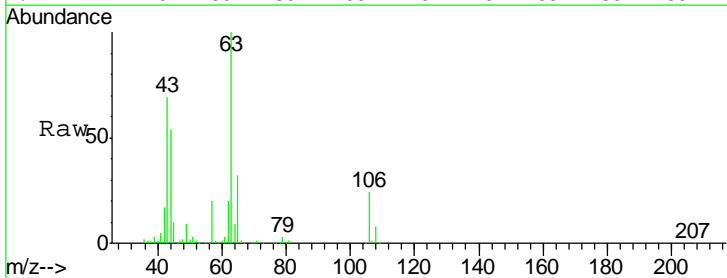

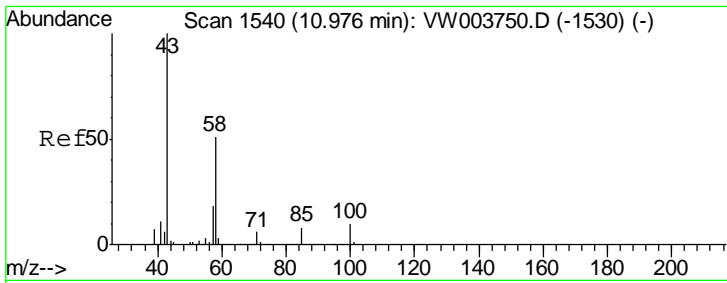

#59
 2-Hexanone
 Concen: 106.517 ug/l
 RT: 10.98 min Scan# 1540
 Delta R.T. 0.00 min
 Lab File: VW003845.D
 Acq: 11 Jul 2018 01:37

Instrument :
 MSVOA_W
 ClientSampled :
 VW0710SBS02

Tgt Ion	Resp	Lower	Upper
43	109512		
58	48.4	25.4	76.2

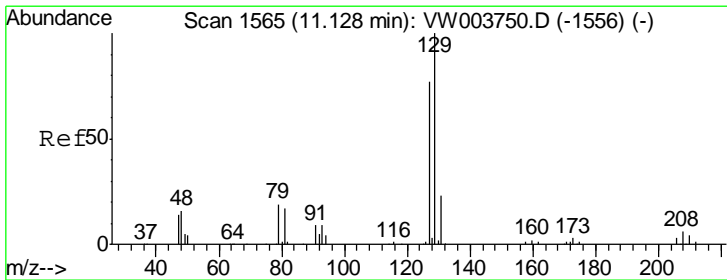
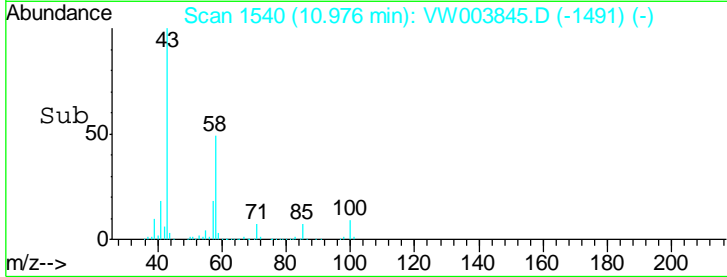
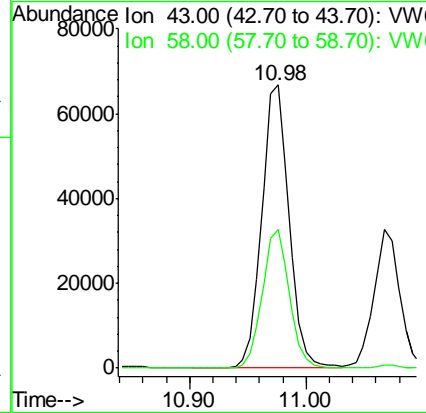
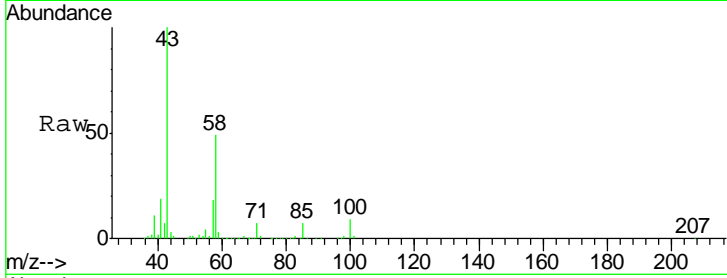

#60
 Dibromochloromethane
 Concen: 21.054 ug/l
 RT: 11.13 min Scan# 1565
 Delta R.T. 0.00 min
 Lab File: VW003845.D
 Acq: 11 Jul 2018 01:37

Tgt Ion	Resp	Lower	Upper
129	41859		
127	78.3	38.9	116.6

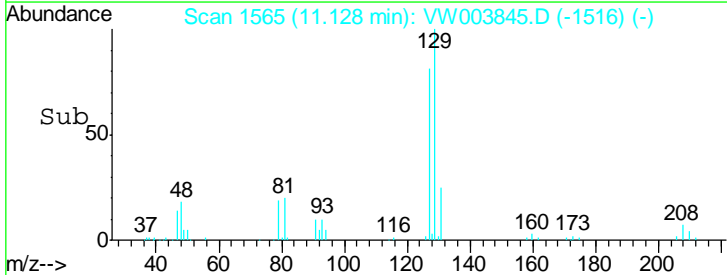
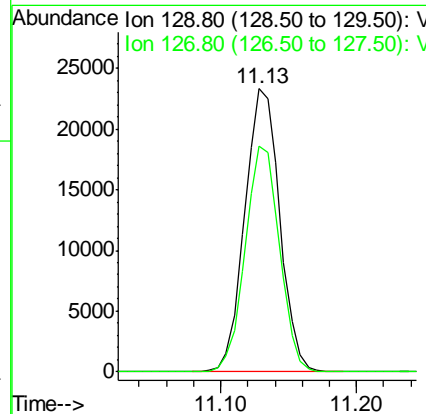
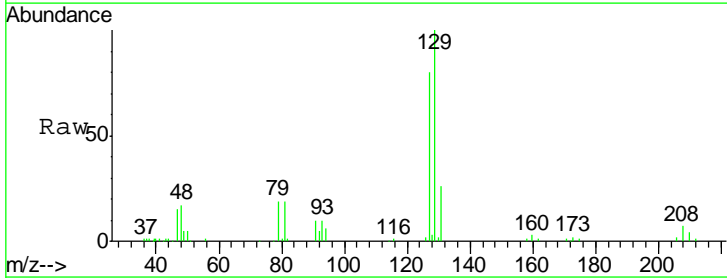

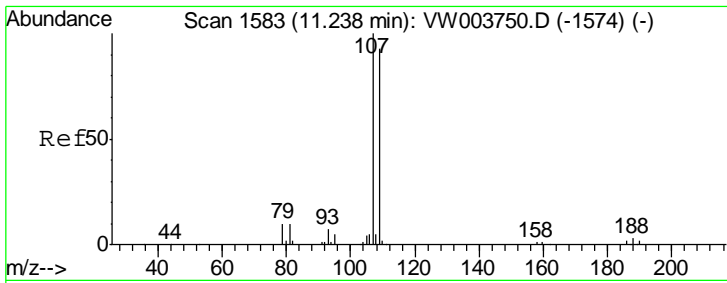

#61
 1,2-Dibromoethane
 Concen: 20.891 ug/l
 RT: 11.24 min Scan# 1583
 Delta R.T. 0.00 min
 Lab File: VW003845.D
 Acq: 11 Jul 2018 01:37

Instrument :
 MSVOA_W
 ClientSampled :
 VW0710SBS02

Tgt Ion: 107 Resp: 34026

Ion	Ratio	Lower	Upper
107	100		
109	94.5	75.1	112.7

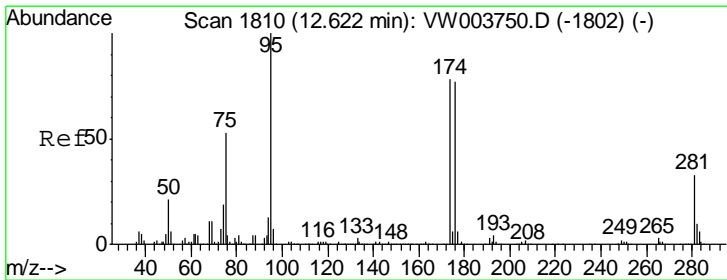
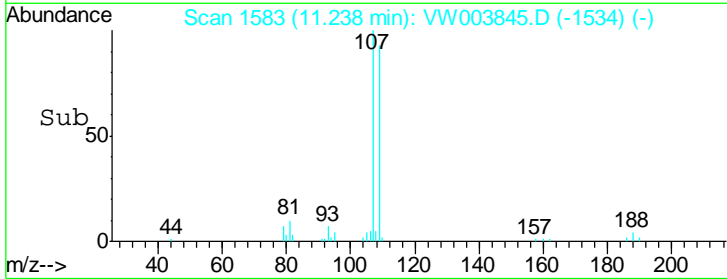
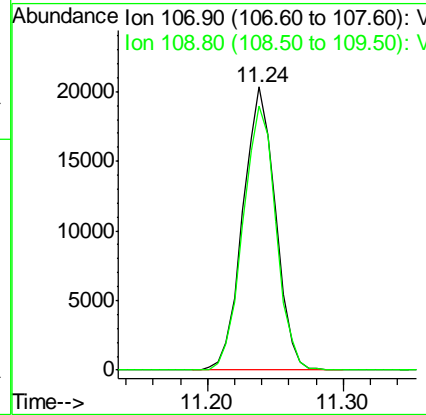
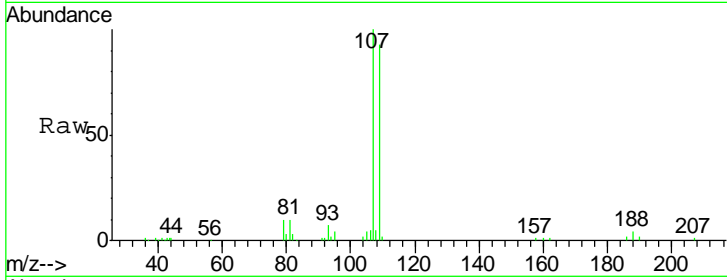

#62
 4-Bromofluorobenzene
 Concen: 51.195 ug/l
 RT: 12.62 min Scan# 1810
 Delta R.T. 0.00 min
 Lab File: VW003845.D
 Acq: 11 Jul 2018 01:37

Tgt Ion: 95 Resp: 146637

Ion	Ratio	Lower	Upper
95	100		
174	80.7	0.0	163.4
176	78.0	0.0	156.8

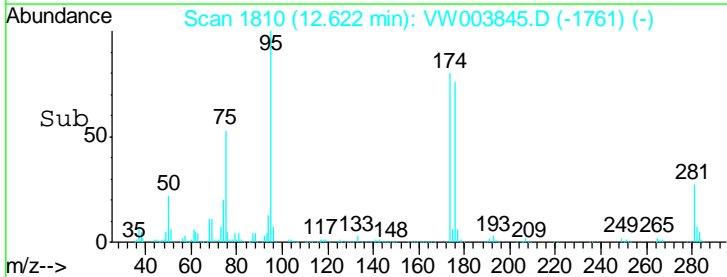
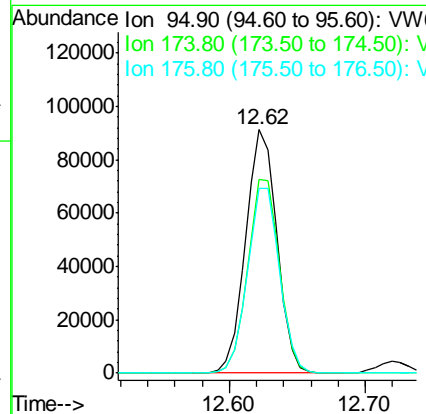
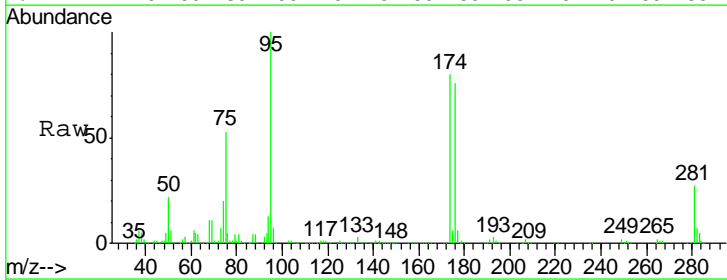

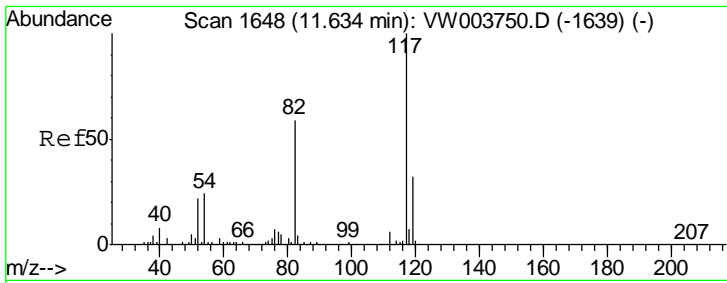

#63
 Chlorobenzene-d5
 Concen: 50.000 ug/l
 RT: 11.63 min Scan# 1648
 Delta R.T. 0.00 min
 Lab File: VW003845.D
 Acq: 11 Jul 2018 01:37

Instrument :
 MSVOA_W
 ClientSampled :
 VW0710SBS02

Tgt Ion	Resp	Lower	Upper
117	100		
82	58.1	46.9	70.3
119	32.8	25.5	38.3

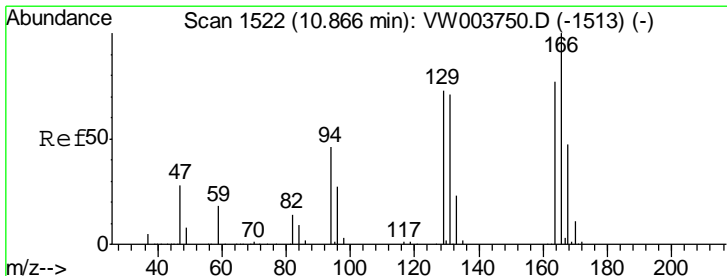
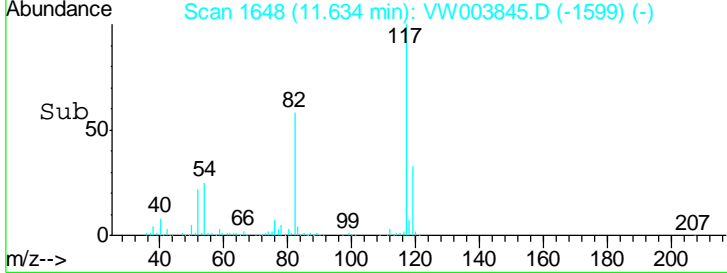
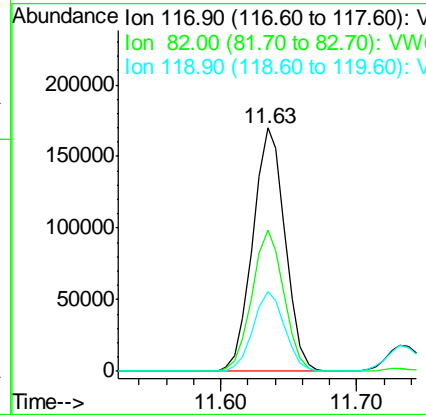
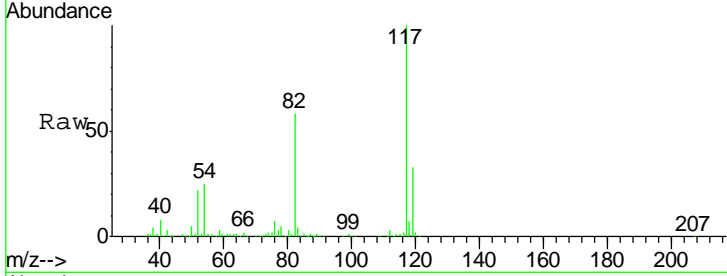

#64
 Tetrachloroethene
 Concen: 21.901 ug/l
 RT: 10.87 min Scan# 1522
 Delta R.T. 0.00 min
 Lab File: VW003845.D
 Acq: 11 Jul 2018 01:37

Tgt Ion	Resp	Lower	Upper
164	100		
166	124.3	104.2	156.4
129	97.2	75.8	113.8
131	93.8	73.5	110.3

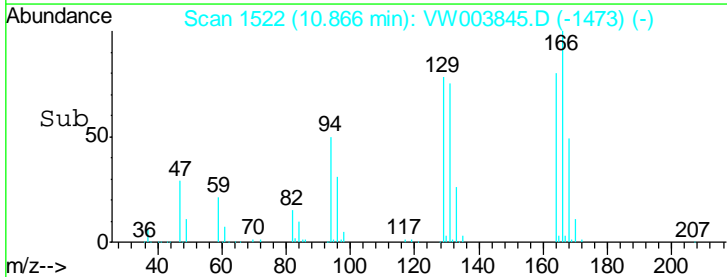
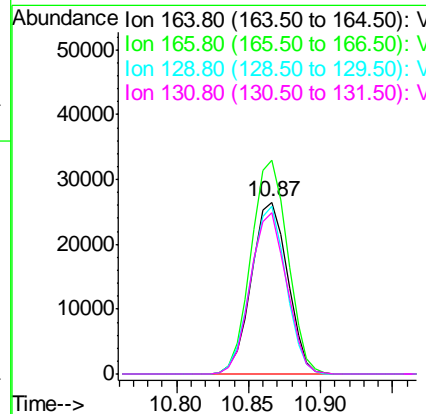
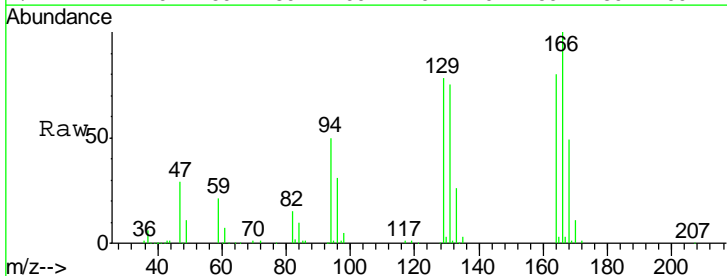

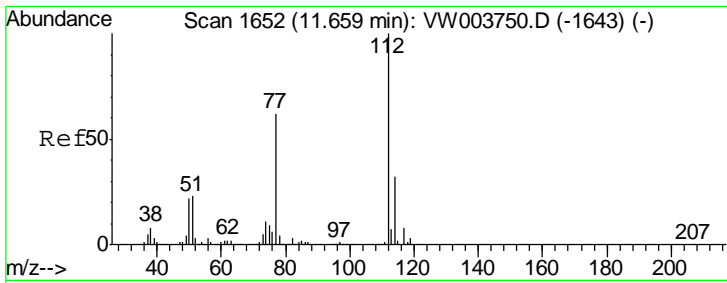

#65
 Chlorobenzene
 Concen: 21.010 ug/l
 RT: 11.66 min Scan# 1652
 Delta R.T. -0.00 min
 Lab File: VW003845.D
 Acq: 11 Jul 2018 01:37

Instrument :
 MSVOA_W
 ClientSampled :
 VW0710SBS02

Tgt Ion	Resp	Lower	Upper
112	131278		
114	32.2	26.0	39.0

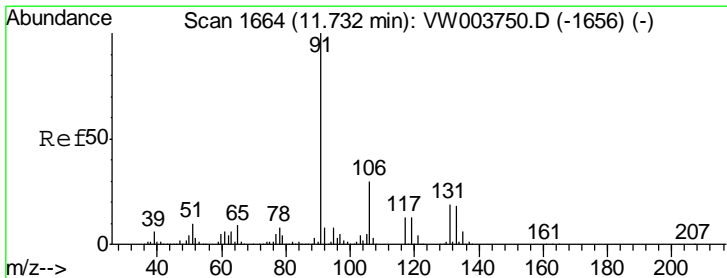
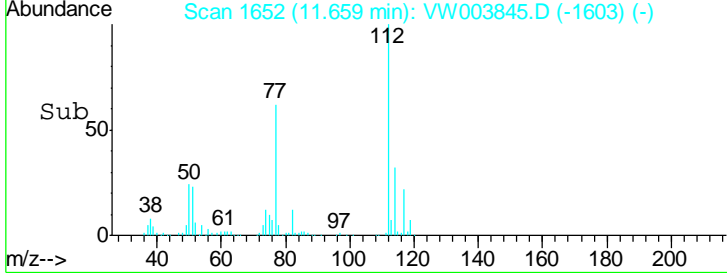
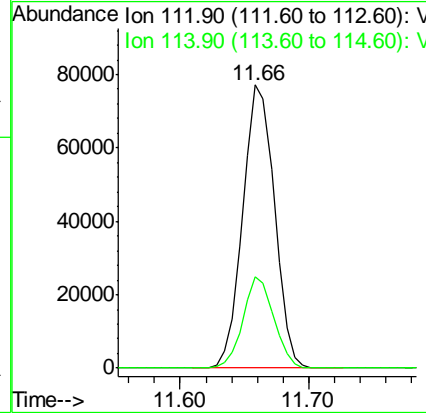
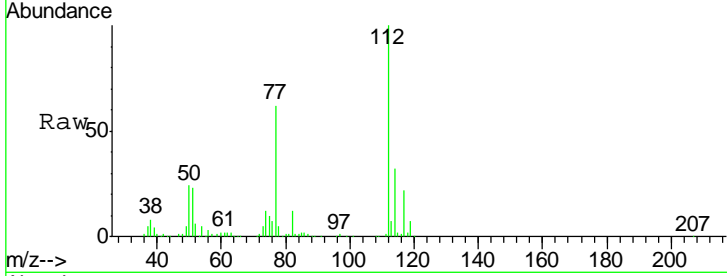

#66
 1,1,1,2-Tetrachloroethane
 Concen: 21.109 ug/l
 RT: 11.73 min Scan# 1664
 Delta R.T. 0.00 min
 Lab File: VW003845.D
 Acq: 11 Jul 2018 01:37

Tgt Ion	Resp	Lower	Upper
131	46090		
133	96.3	48.0	144.2
119	65.6	33.2	99.6

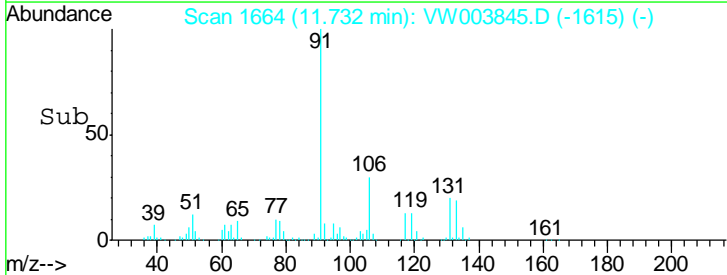
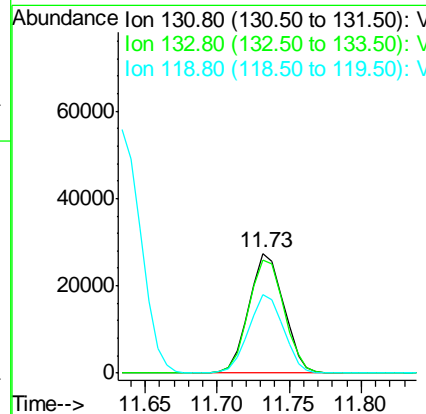
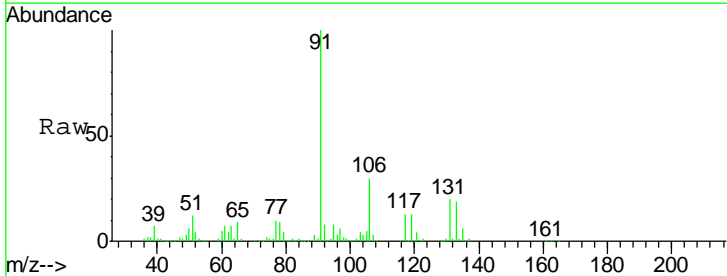

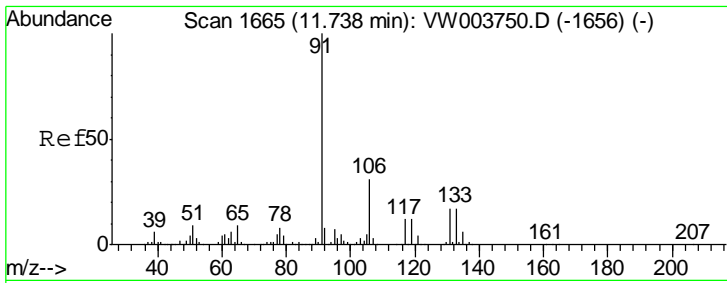

#67
 Ethyl Benzene
 Concen: 21.385 ug/l
 RT: 11.74 min Scan# 1665
 Delta R.T. 0.00 min
 Lab File: VW003845.D
 Acq: 11 Jul 2018 01:37

Instrument :
 MSVOA_W
 ClientSampled :
 VW0710SBS02

Tgt Ion: 91 Resp: 228483
 Ion Ratio Lower Upper
 91 100
 106 30.3 24.6 37.0

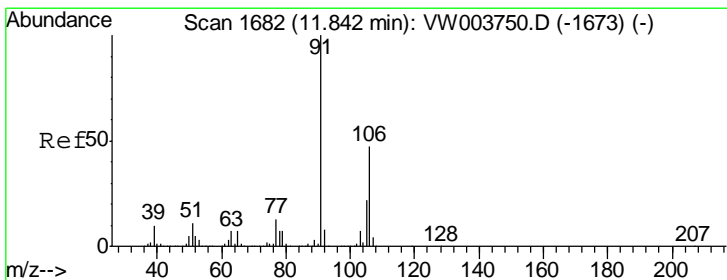
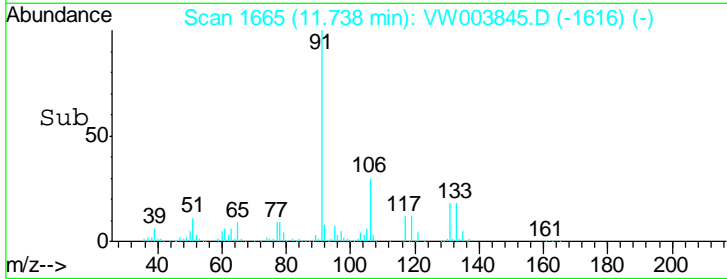
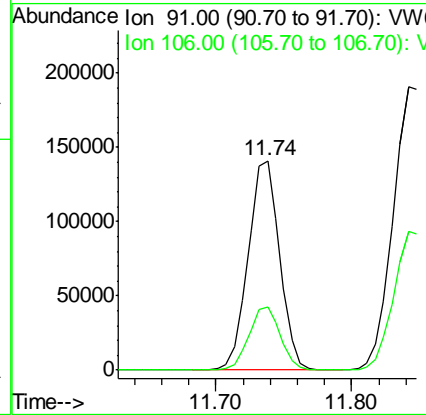
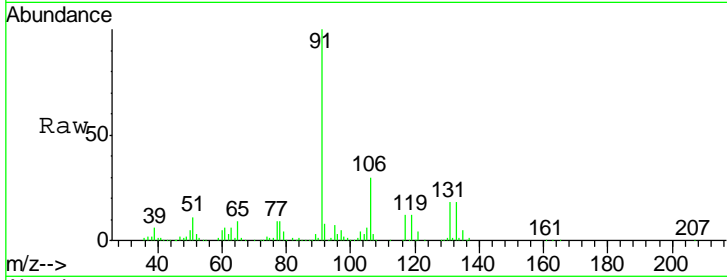

#68
 m/p-Xylenes
 Concen: 42.792 ug/l
 RT: 11.84 min Scan# 1682
 Delta R.T. 0.00 min
 Lab File: VW003845.D
 Acq: 11 Jul 2018 01:37

Tgt Ion: 106 Resp: 175073
 Ion Ratio Lower Upper
 106 100
 91 206.1 164.3 246.5

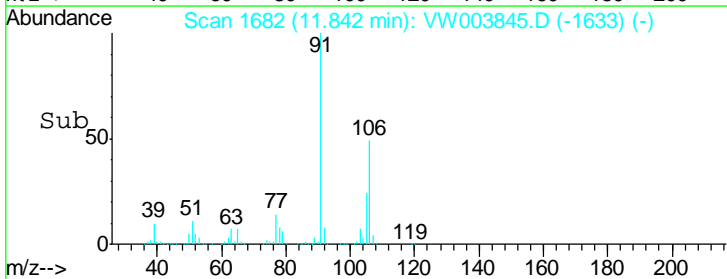
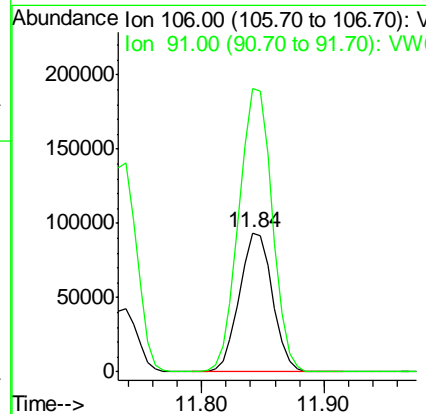
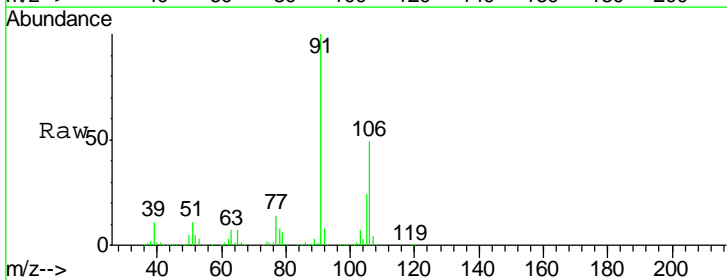

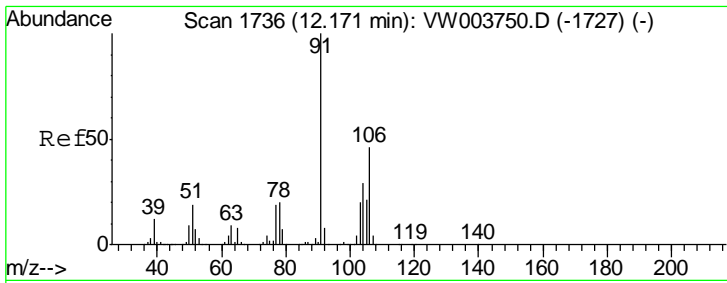

#69
 o-Xylene
 Concen: 21.461 ug/l
 RT: 12.17 min Scan# 1736
 Delta R.T. -0.00 min
 Lab File: VW003845.D
 Acq: 11 Jul 2018 01:37

Instrument :
 MSVOA_W
 ClientSampled :
 VW0710SBS02

Tgt Ion:106 Resp: 81019
 Ion Ratio Lower Upper
 106 100
 91 215.5 109.1 327.2

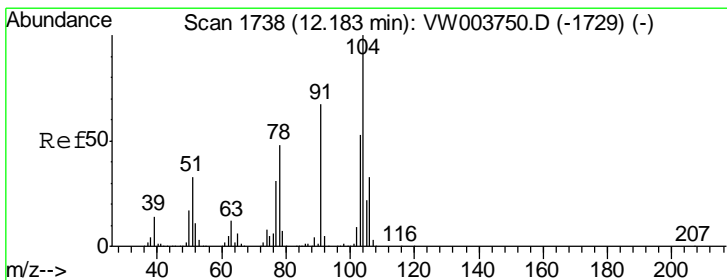
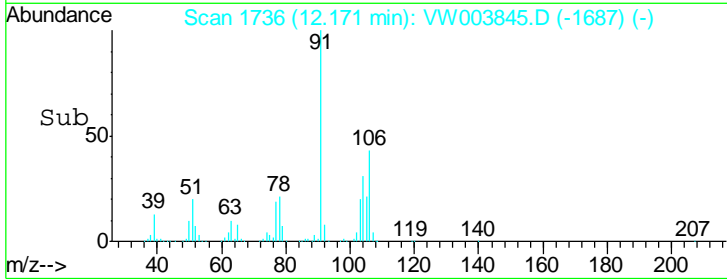
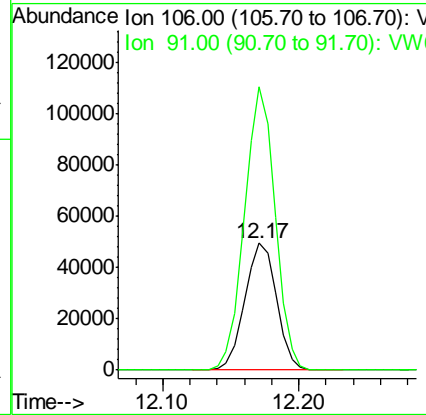
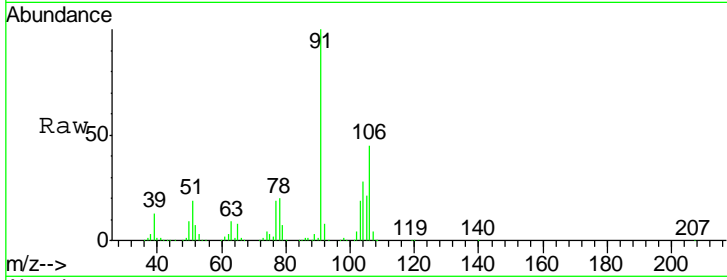

#70
 Styrene
 Concen: 21.509 ug/l
 RT: 12.18 min Scan# 1738
 Delta R.T. 0.00 min
 Lab File: VW003845.D
 Acq: 11 Jul 2018 01:37

Tgt Ion:104 Resp: 138081
 Ion Ratio Lower Upper
 104 100
 78 52.7 41.1 61.7
 103 56.3 44.6 67.0

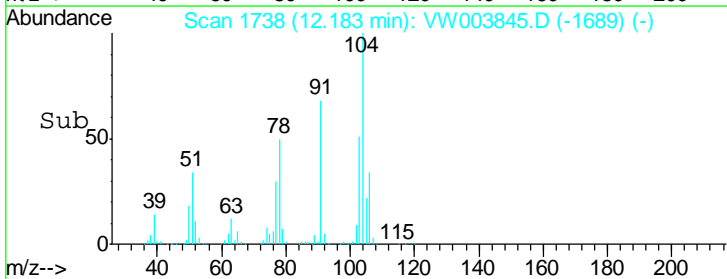
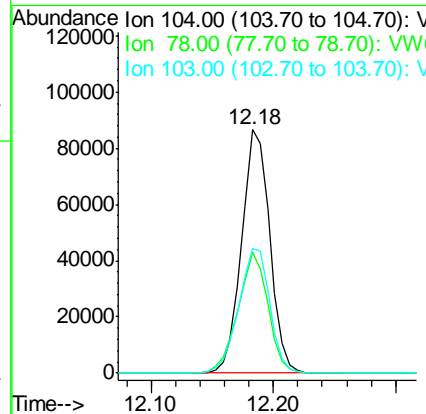
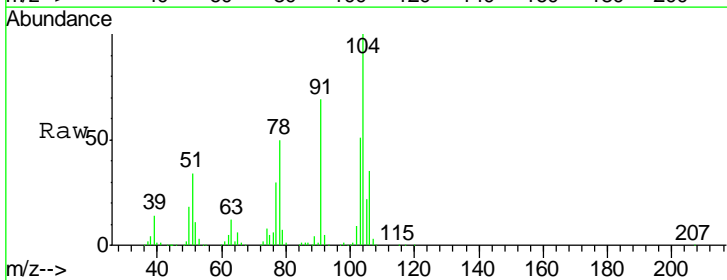

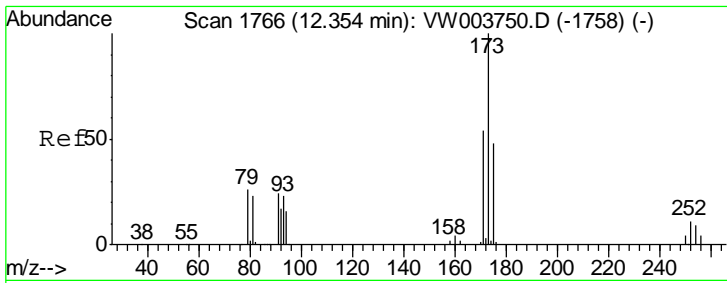

#71
 Bromoform
 Concen: 21.028 ug/l
 RT: 12.35 min Scan# 1766
 Delta R.T. 0.00 min
 Lab File: VW003845.D
 Acq: 11 Jul 2018 01:37

Instrument :
 MSVOA_W
 ClientSampled :
 VW0710SBS02

Tgt Ion	Resp	Lower	Upper
173	25339		
175	48.0	24.1	72.4
254	0.0	0.0	0.0

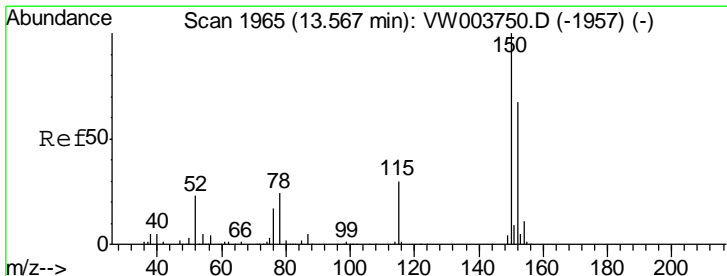
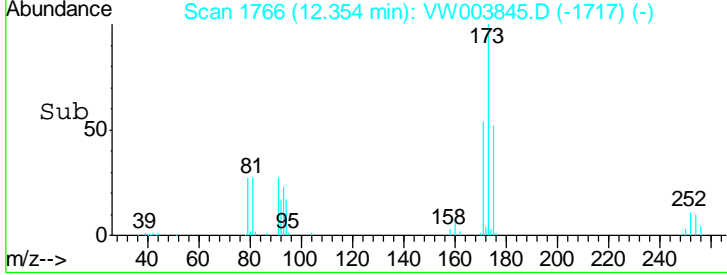
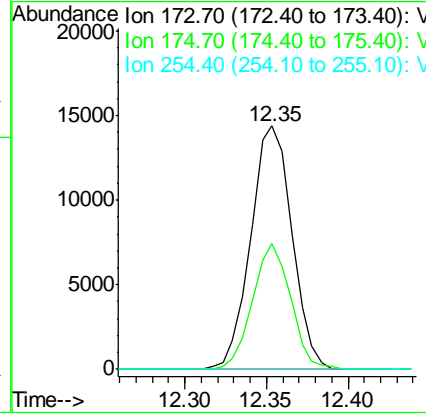
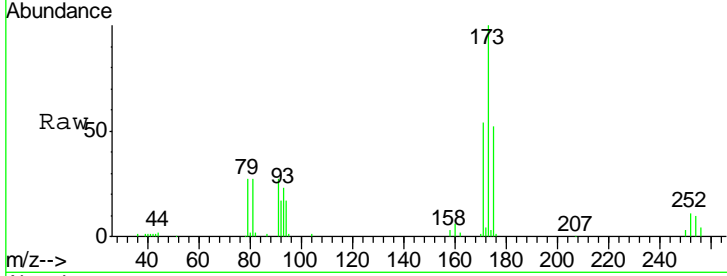

#72
 1,4-Dichlorobenzene-d4
 Concen: 50.000 ug/l
 RT: 13.57 min Scan# 1965
 Delta R.T. 0.00 min
 Lab File: VW003845.D
 Acq: 11 Jul 2018 01:37

Tgt Ion	Resp	Lower	Upper
152	156439		
150	162.6	0.0	342.4
115	58.6	28.9	86.8

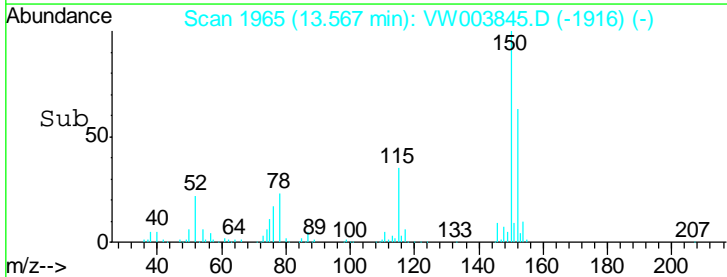
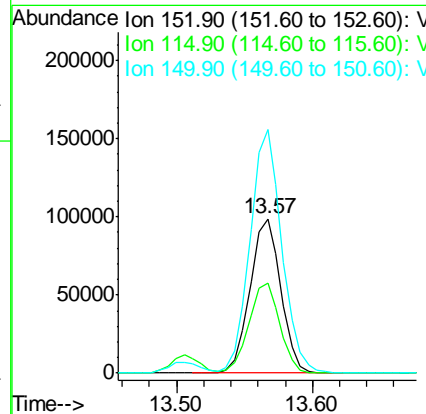
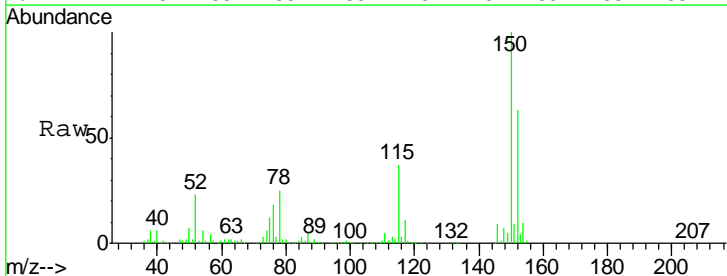

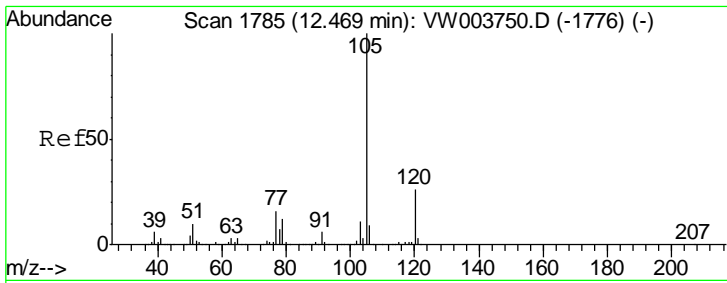

#73
 Isopropylbenzene
 Concen: 20.966 ug/l
 RT: 12.47 min Scan# 1785
 Delta R.T. 0.00 min
 Lab File: VW003845.D
 Acq: 11 Jul 2018 01:37

Instrument :
 MSVOA_W
 ClientSampled :
 VW0710SBS02

Tgt Ion: 105 Resp: 222130
 Ion Ratio Lower Upper
 105 100
 120 26.1 13.1 39.3

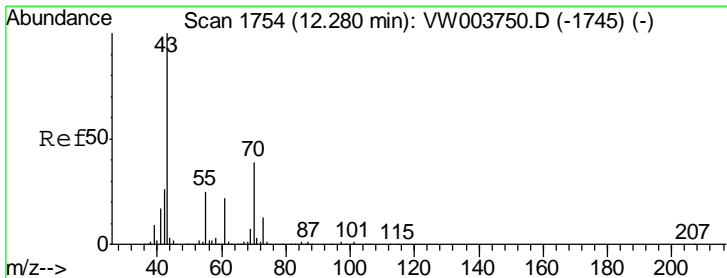
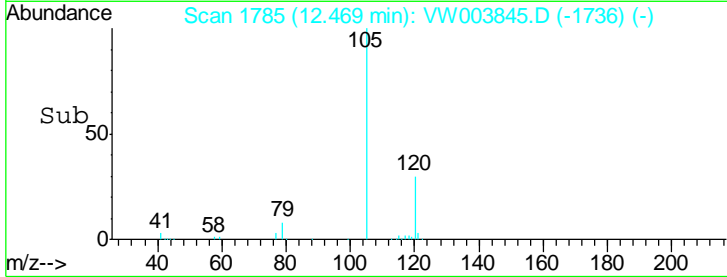
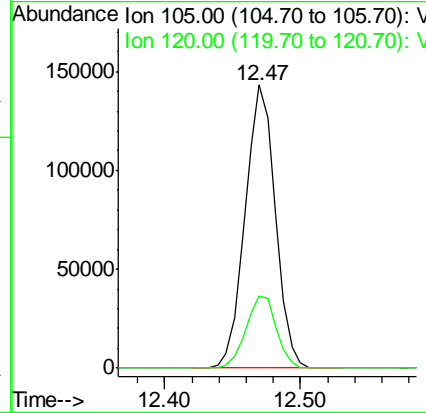
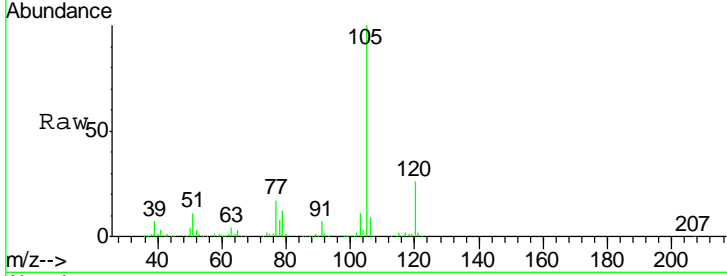

#74
 N-amyl acetate
 Concen: 20.118 ug/l
 RT: 12.28 min Scan# 1754
 Delta R.T. 0.00 min
 Lab File: VW003845.D
 Acq: 11 Jul 2018 01:37

Tgt Ion: 43 Resp: 57772
 Ion Ratio Lower Upper
 43 100
 70 38.1 31.3 46.9
 55 26.5 20.1 30.1
 61 22.1 17.7 26.5

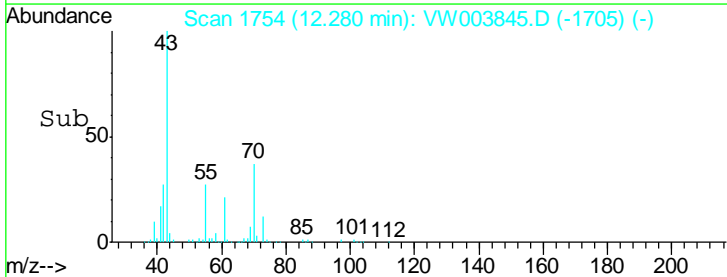
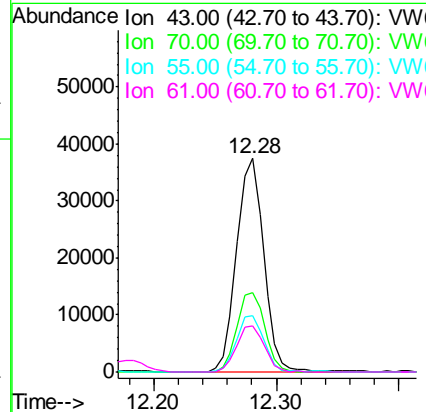
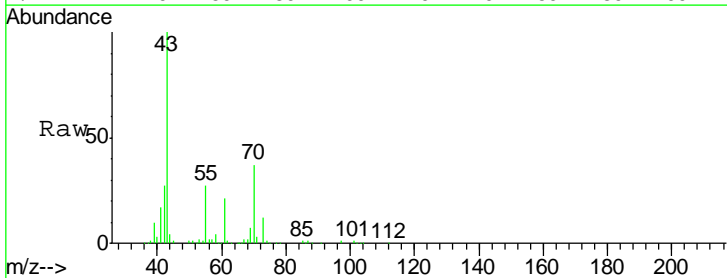

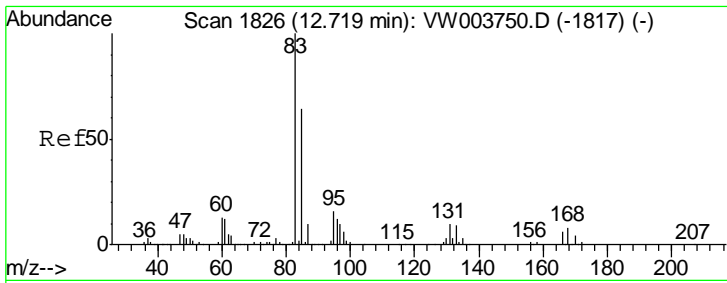

#75
 1,1,2,2-Tetrachloroethane
 Concen: 20.656 ug/l
 RT: 12.72 min Scan# 1826
 Delta R.T. -0.00 min
 Lab File: VW003845.D
 Acq: 11 Jul 2018 01:37

Instrument : MSVOA_W
 ClientSampled : VW0710SBS02

Tgt Ion	Resp	Lower	Upper
83	44364		
131	10.5	5.1	15.4
85	65.1	32.1	96.3

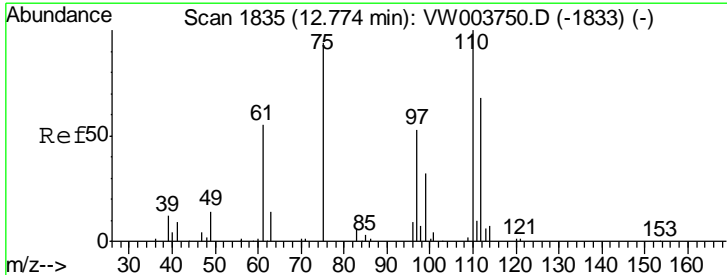
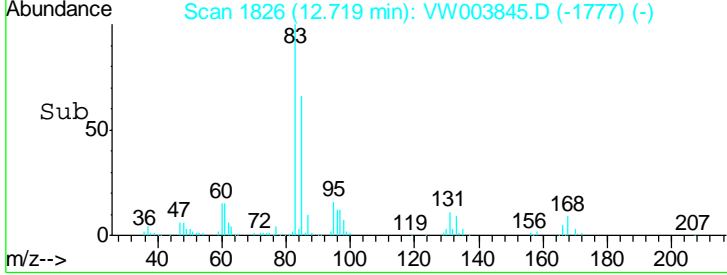
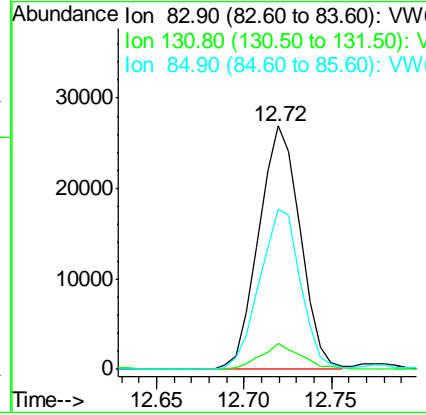
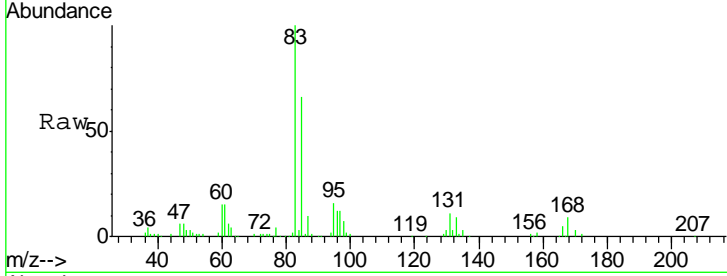

#76
 1,2,3-Trichloropropane
 Concen: 37.154 ug/l
 RT: 12.77 min Scan# 1835
 Delta R.T. -0.00 min
 Lab File: VW003845.D
 Acq: 11 Jul 2018 01:37

Tgt Ion	Resp	Lower	Upper
75	57076		
77	0.0	0.0	0.0

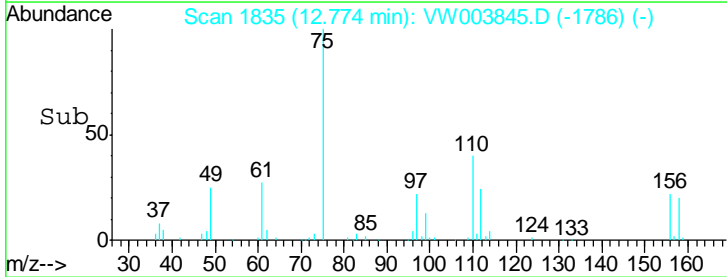
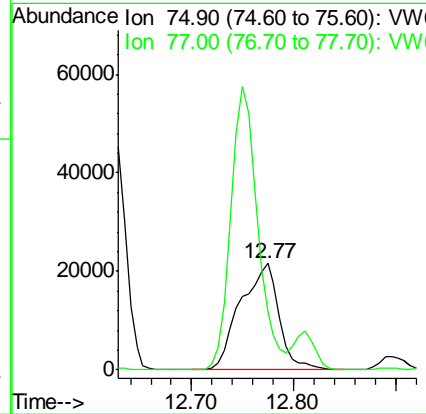
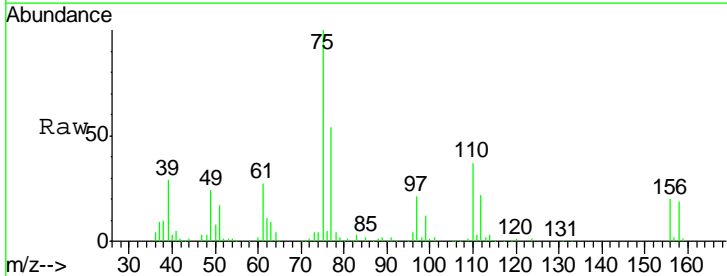

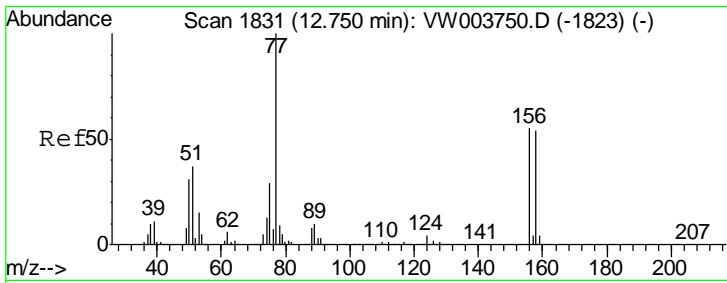

#77
 Bromobenzene
 Concen: 20.894 ug/l
 RT: 12.75 min Scan# 1831
 Delta R.T. -0.00 min
 Lab File: VW003845.D
 Acq: 11 Jul 2018 01:37

Instrument : MSVOA_W
 ClientSampled : VW0710SBS02

Tgt Ion	Resp	Lower	Upper
156	100		
77	192.0	98.7	296.0
158	96.5	49.0	147.0

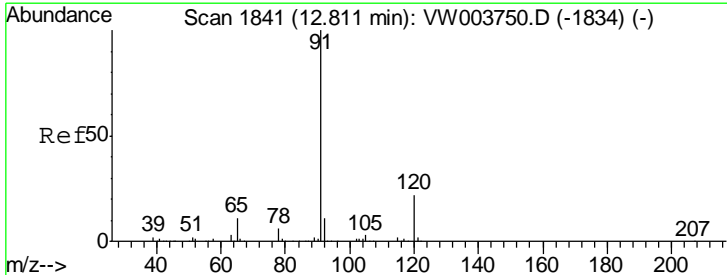
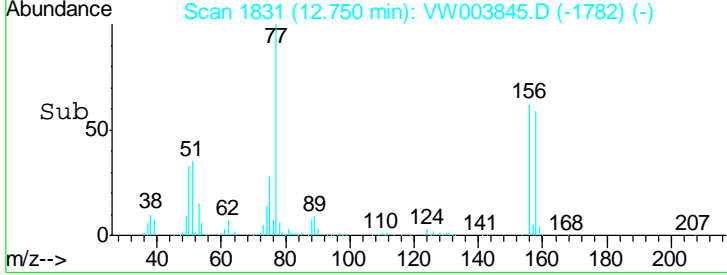
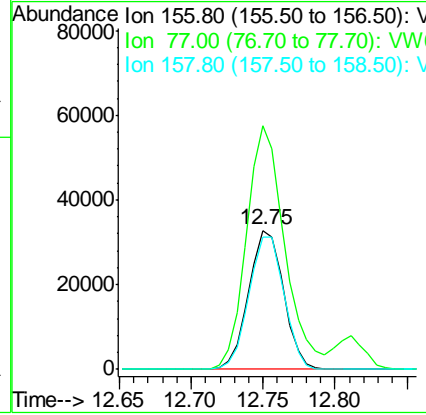
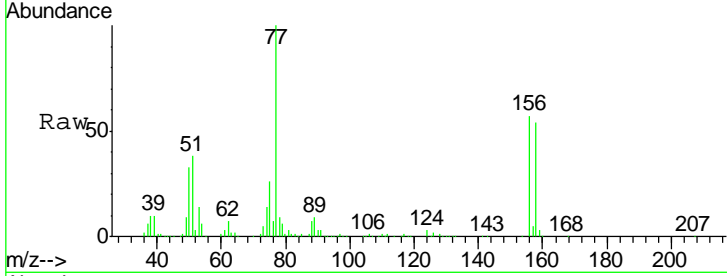

#78
 n-propylbenzene
 Concen: 21.216 ug/l
 RT: 12.81 min Scan# 1841
 Delta R.T. -0.00 min
 Lab File: VW003845.D
 Acq: 11 Jul 2018 01:37

Tgt Ion	Resp	Lower	Upper
91	100		
120	21.8	11.2	33.6

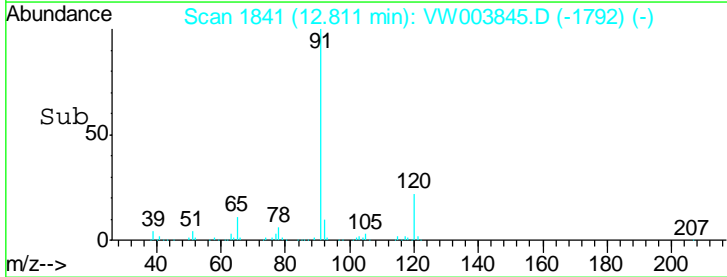
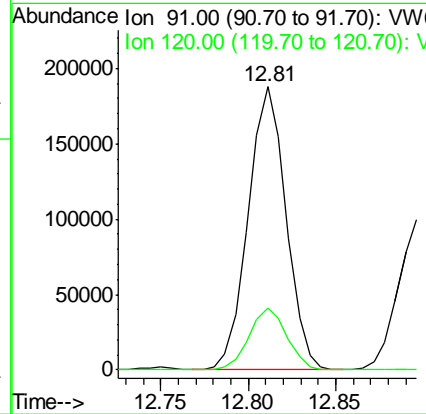
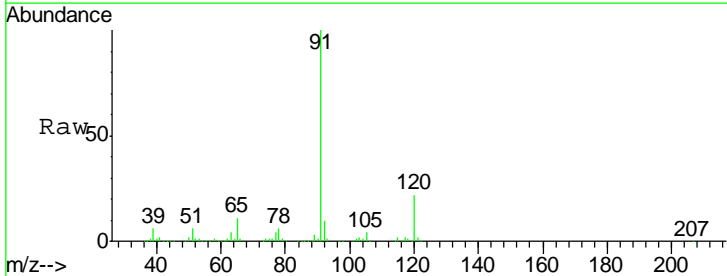

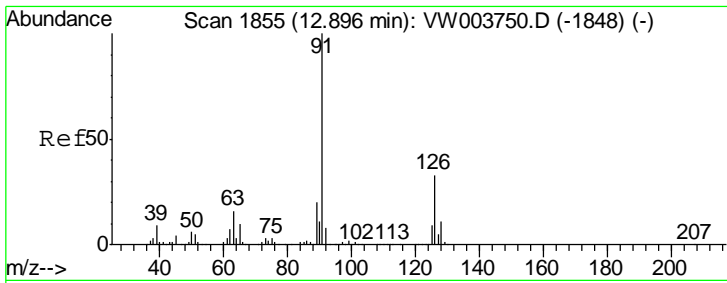

#79
 2-Chlorotoluene
 Concen: 21.259 ug/l
 RT: 12.90 min Scan# 1855
 Delta R.T. -0.00 min
 Lab File: VW003845.D
 Acq: 11 Jul 2018 01:37

Instrument :
 MSVOA_W
 ClientSampled :
 VW0710SBS02

Tgt Ion: 91 Resp: 162428
 Ion Ratio Lower Upper
 91 100
 126 33.1 17.0 51.0

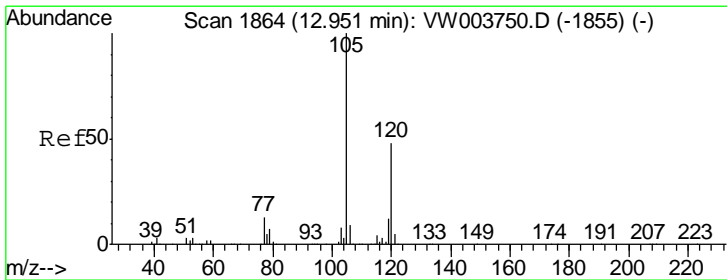
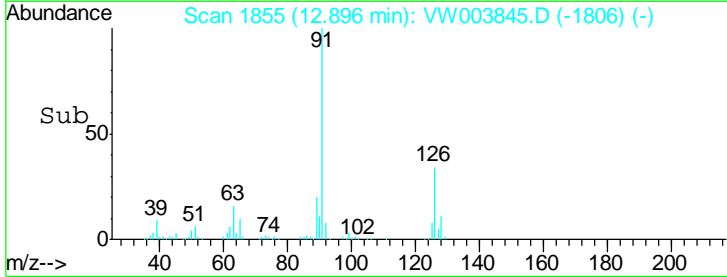
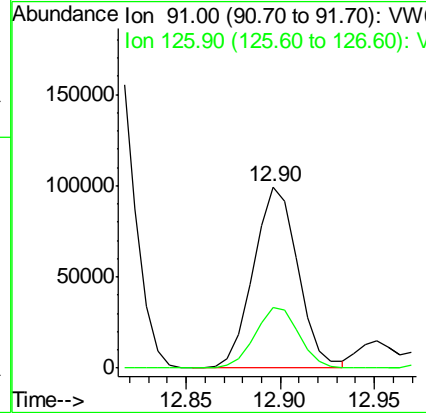
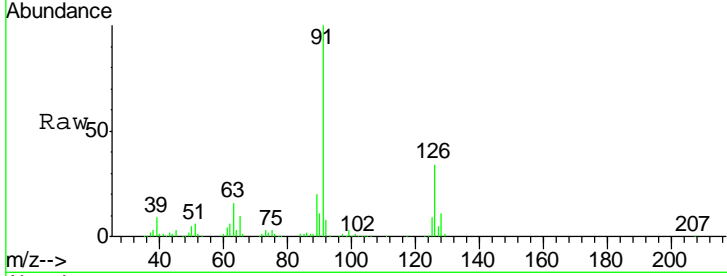

#80
 1,3,5-Trimethylbenzene
 Concen: 21.380 ug/l
 RT: 12.95 min Scan# 1864
 Delta R.T. -0.00 min
 Lab File: VW003845.D
 Acq: 11 Jul 2018 01:37

Tgt Ion: 105 Resp: 195223
 Ion Ratio Lower Upper
 105 100
 120 48.2 24.2 72.6

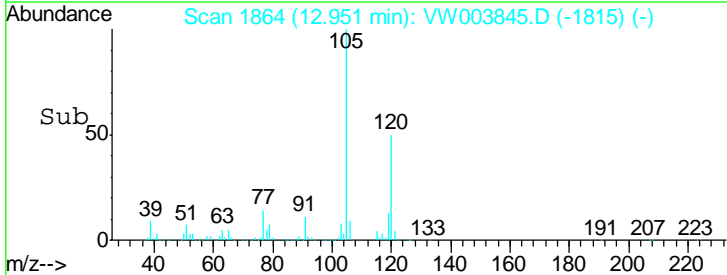
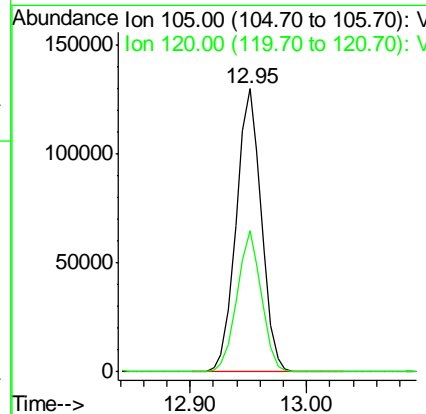
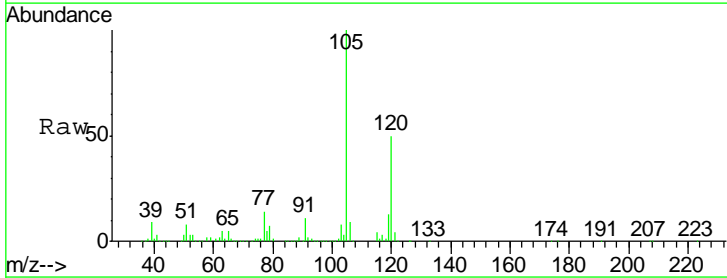

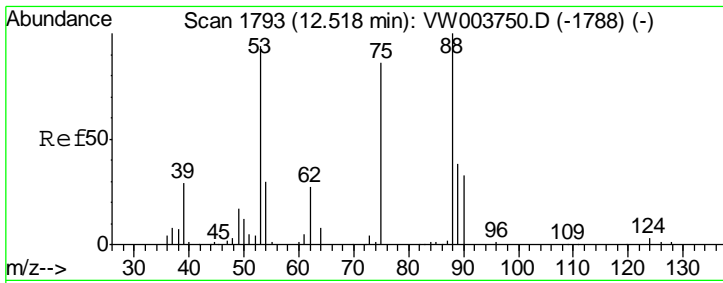

#81
 trans-1,4-Dichloro-2-butene
 Concen: 19.862 ug/l
 RT: 12.52 min Scan# 1793
 Delta R.T. -0.00 min
 Lab File: VW003845.D
 Acq: 11 Jul 2018 01:37

Instrument :
 MSVOA_W
 ClientSampleId :
 VW0710SBS02

Tgt Ion	Resp	Lower	Upper
75	100		
53	107.3	85.0	127.6
89	45.7	36.3	54.5

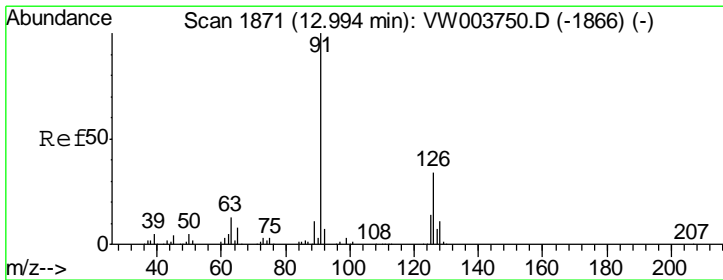
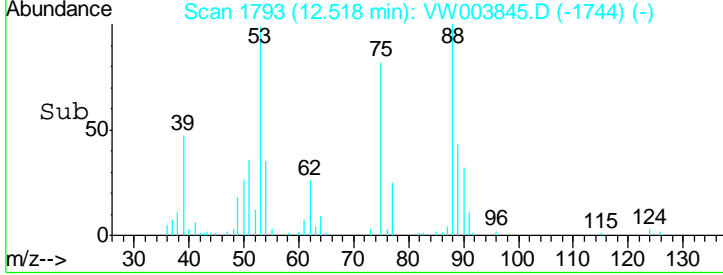
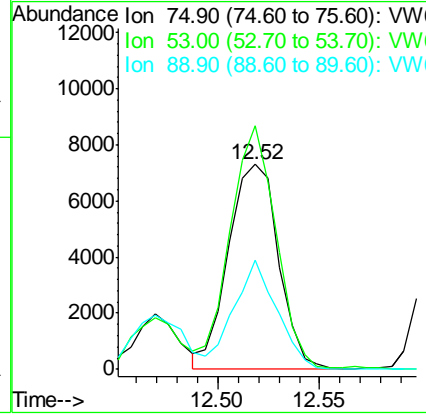
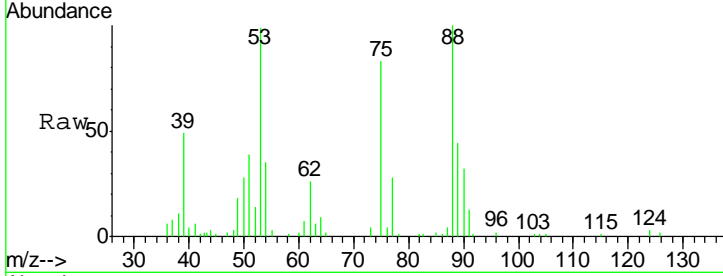

#82
 4-Chlorotoluene
 Concen: 21.368 ug/l
 RT: 12.99 min Scan# 1871
 Delta R.T. 0.00 min
 Lab File: VW003845.D
 Acq: 11 Jul 2018 01:37

Tgt Ion	Resp	Lower	Upper
91	100		
126	32.6	16.5	49.5

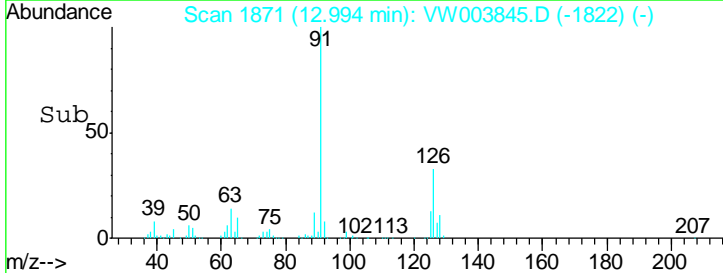
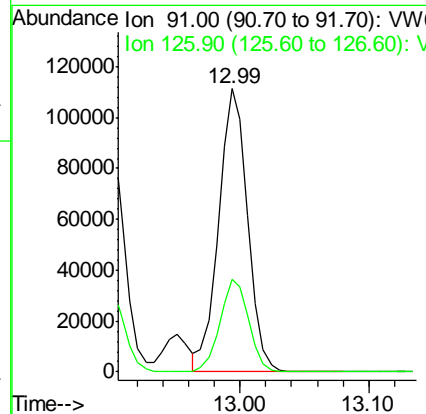
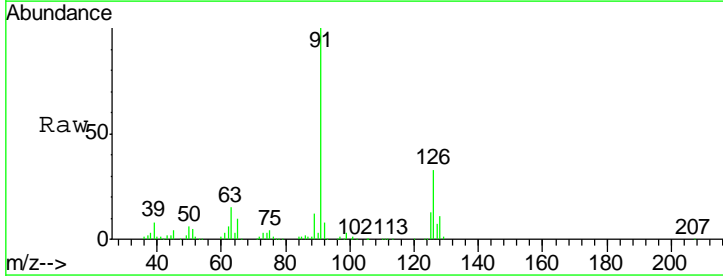

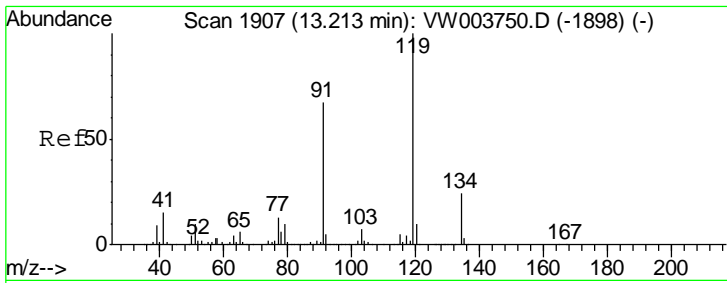

#83
 tert-Butylbenzene
 Concen: 20.832 ug/l
 RT: 13.21 min Scan# 1907
 Delta R.T. -0.00 min
 Lab File: VW003845.D
 Acq: 11 Jul 2018 01:37

Instrument :
 MSVOA_W
 ClientSampled :
 VW0710SBS02

Tgt Ion	Resp	Lower	Upper
119	156878		
91	68.4	33.0	98.9
134	26.5	12.8	38.4

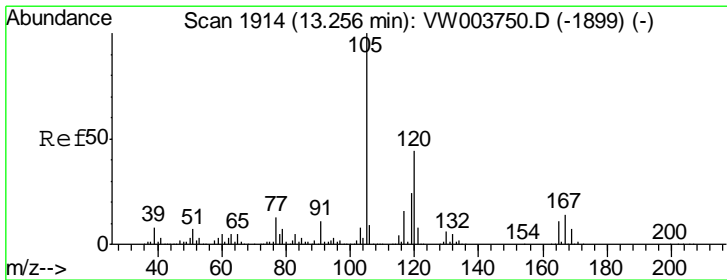
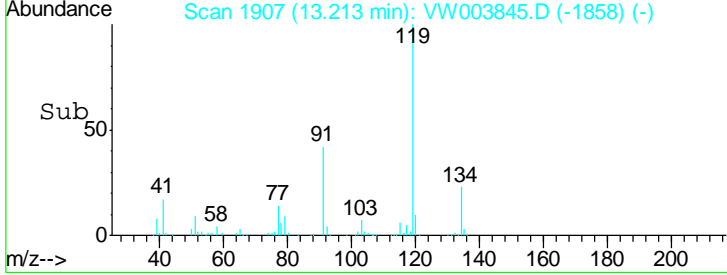
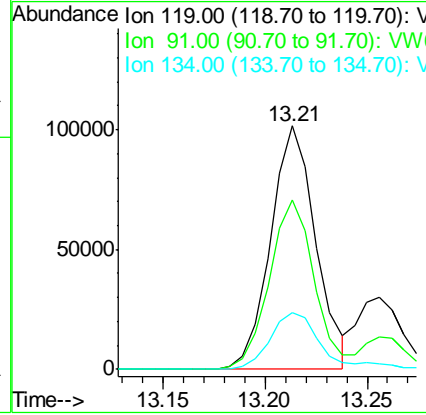
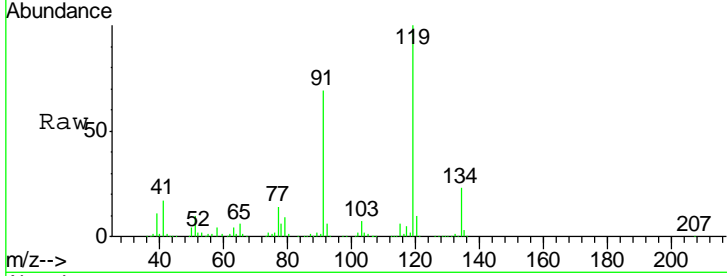

#84
 1,2,4-Trimethylbenzene
 Concen: 21.218 ug/l
 RT: 13.26 min Scan# 1914
 Delta R.T. 0.00 min
 Lab File: VW003845.D
 Acq: 11 Jul 2018 01:37

Tgt Ion	Resp	Lower	Upper
105	201273		
120	44.8	22.0	66.0

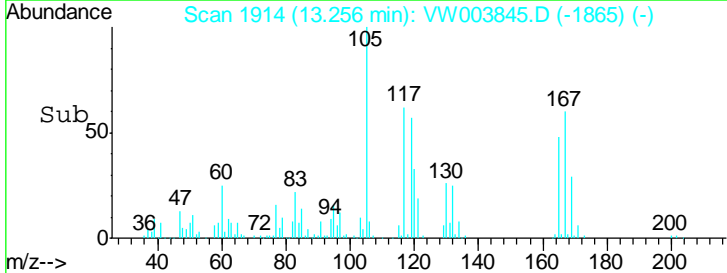
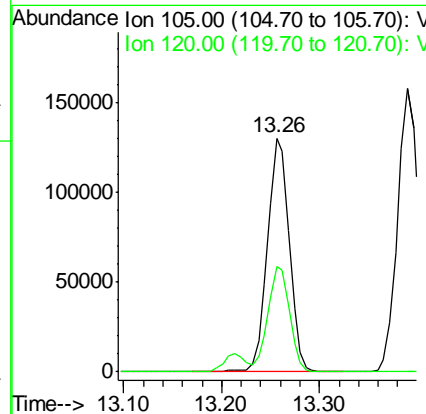
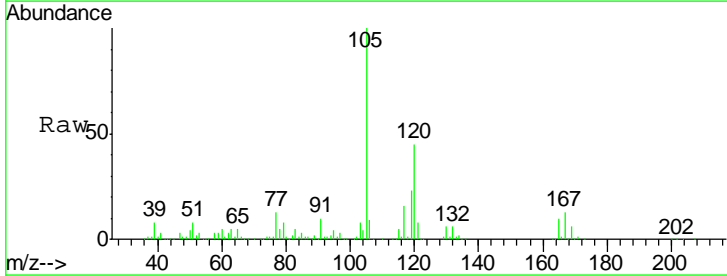

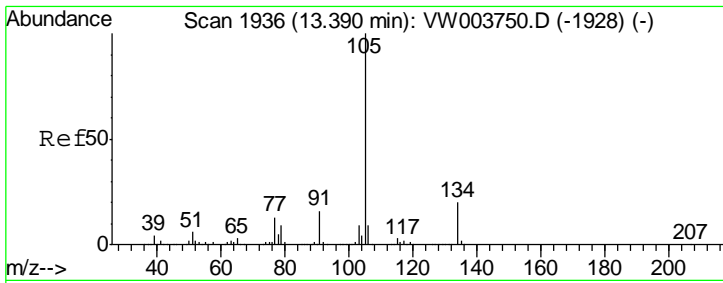

#85
 sec-Butylbenzene
 Concen: 21.131 ug/l
 RT: 13.39 min Scan# 1936
 Delta R.T. 0.00 min
 Lab File: VW003845.D
 Acq: 11 Jul 2018 01:37

Instrument :
 MSVOA_W
 ClientSampled :
 VW0710SBS02

Tgt Ion	Resp	Lower	Upper
105	100		
134	19.4	9.8	29.4

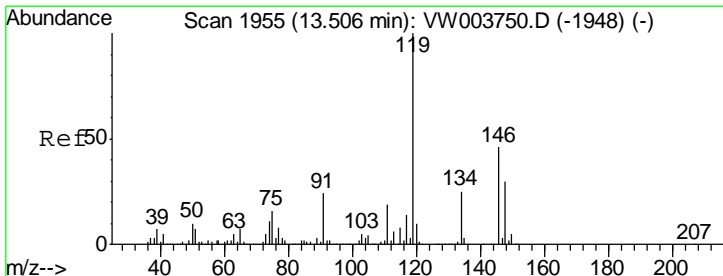
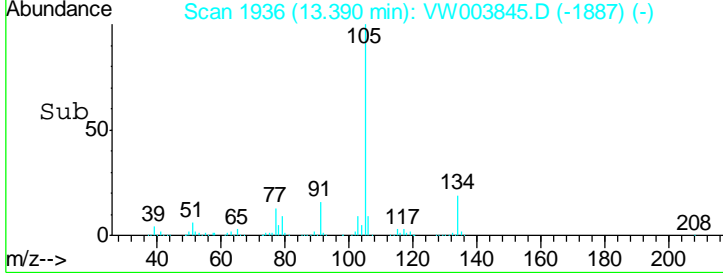
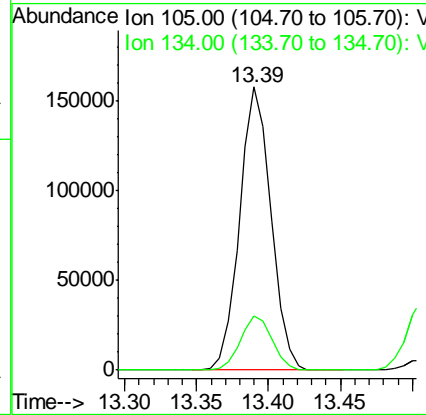
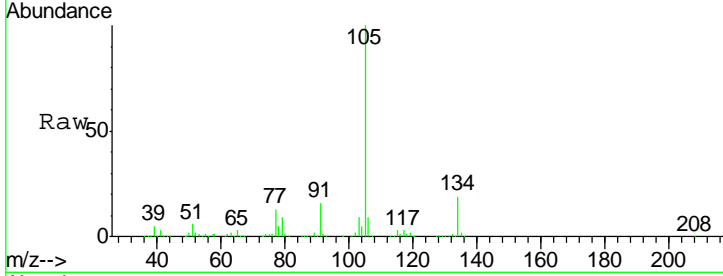

#86
 p-Isopropyltoluene
 Concen: 21.247 ug/l
 RT: 13.51 min Scan# 1955
 Delta R.T. 0.00 min
 Lab File: VW003845.D
 Acq: 11 Jul 2018 01:37

Tgt Ion	Resp	Lower	Upper
119	100		
134	26.7	13.1	39.1
91	23.8	11.9	35.9

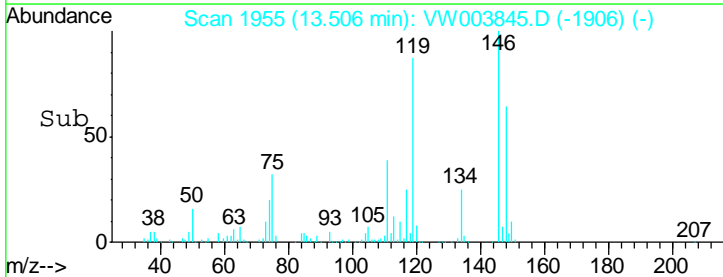
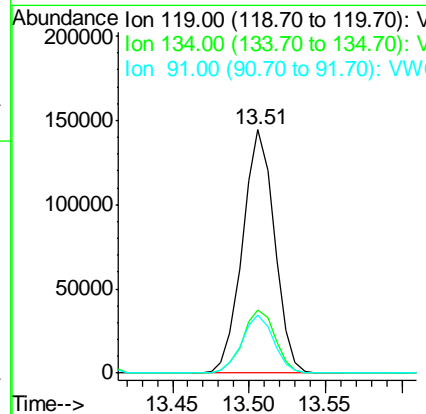
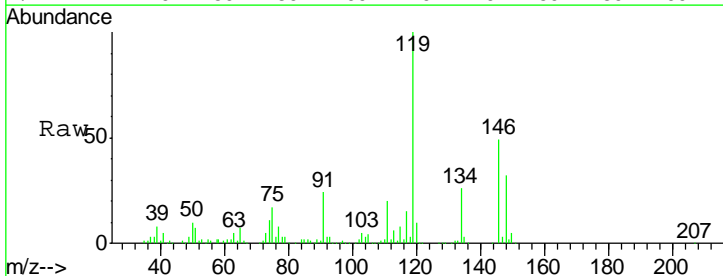

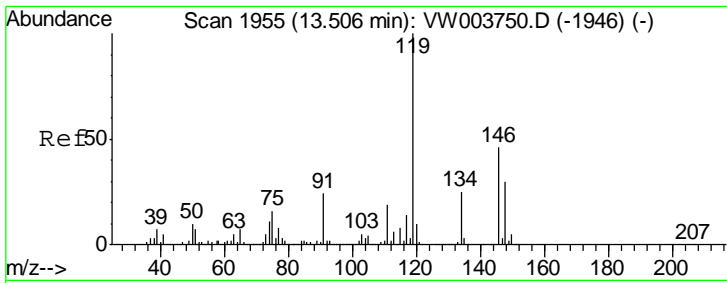

#87
 1,3-Dichlorobenzene
 Concen: 20.953 ug/l
 RT: 13.51 min Scan# 1955
 Delta R.T. 0.00 min
 Lab File: VW003845.D
 Acq: 11 Jul 2018 01:37

Instrument :
 MSVOA_W
 ClientSampleId :
 VW0710SBS02

Tgt Ion	Resp	Lower	Upper
146	111656		
146	100		
111	39.9	20.2	60.5
148	64.2	31.9	95.7

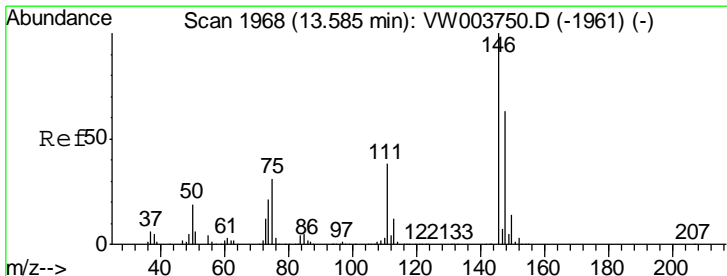
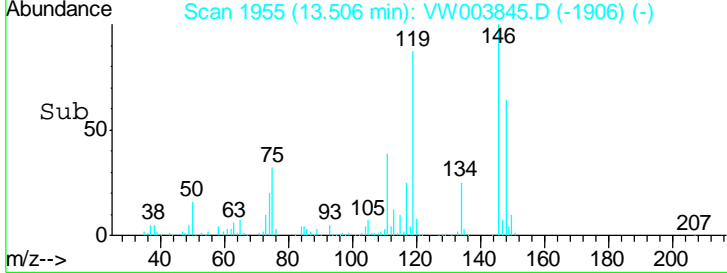
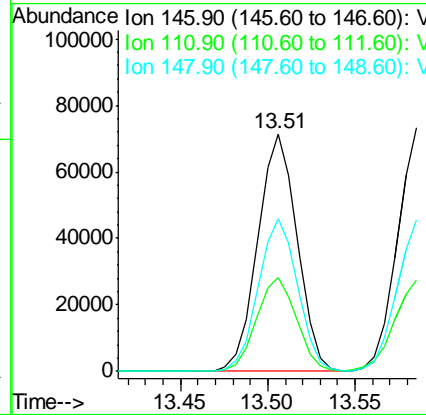
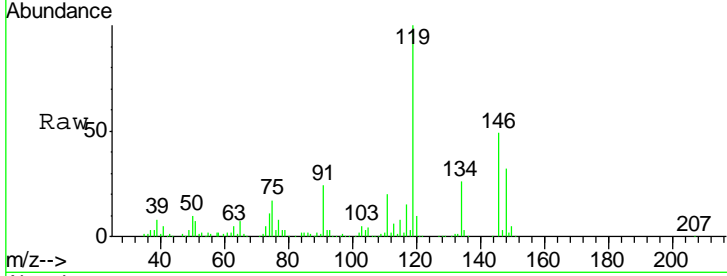

#88
 1,4-Dichlorobenzene
 Concen: 21.069 ug/l
 RT: 13.59 min Scan# 1968
 Delta R.T. -0.00 min
 Lab File: VW003845.D
 Acq: 11 Jul 2018 01:37

Tgt Ion	Resp	Lower	Upper
146	112899		
146	100		
111	39.7	19.4	58.4
148	63.8	31.9	95.7

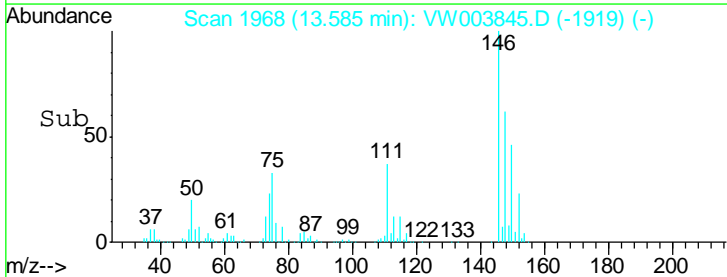
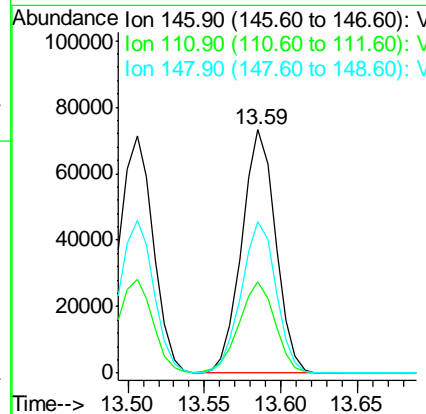
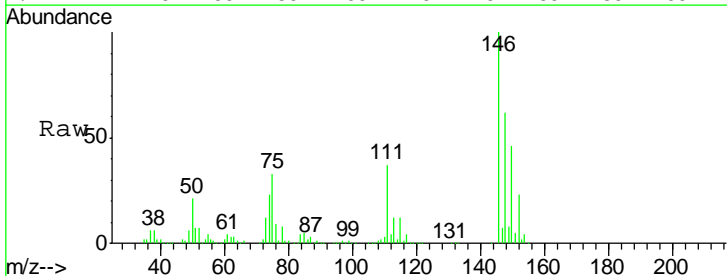

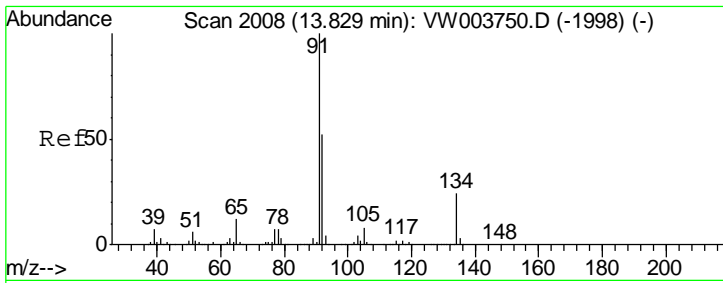

#89
 n-Butylbenzene
 Concen: 21.160 ug/l
 RT: 13.84 min Scan# 2009
 Delta R.T. 0.01 min
 Lab File: VW003845.D
 Acq: 11 Jul 2018 01:37

Instrument : MSVOA_W
 ClientSampleId : VW0710SBS02

Tgt Ion	Resp	Lower	Upper
91	100		
92	50.9	26.1	78.3
134	24.6	12.4	37.4

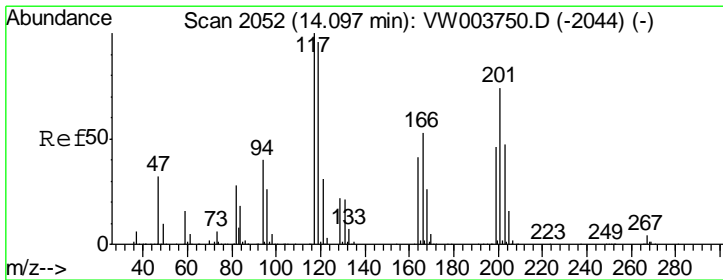
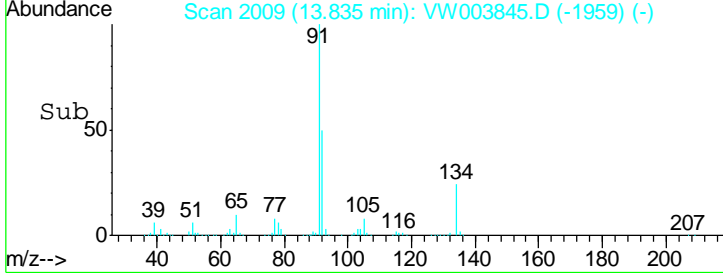
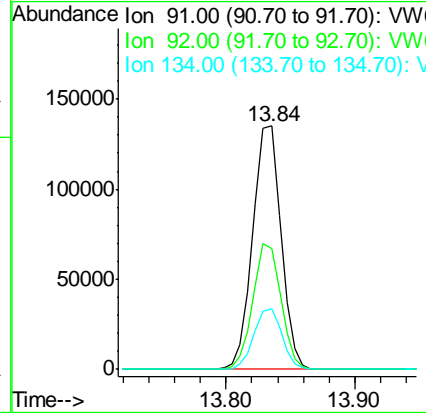
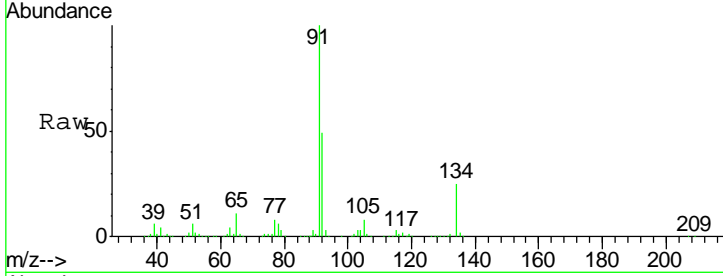

#90
 Hexachloroethane
 Concen: 20.598 ug/l
 RT: 14.10 min Scan# 2052
 Delta R.T. -0.00 min
 Lab File: VW003845.D
 Acq: 11 Jul 2018 01:37

Tgt Ion	Resp	Lower	Upper
117	100		
201	77.2	39.2	117.6

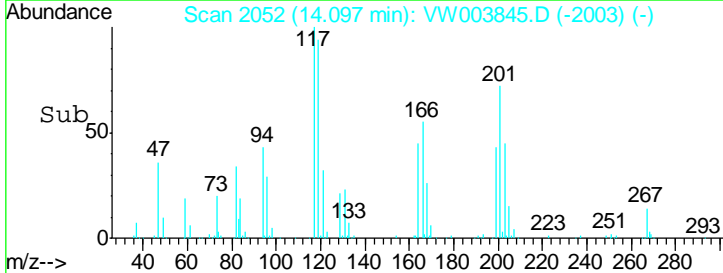
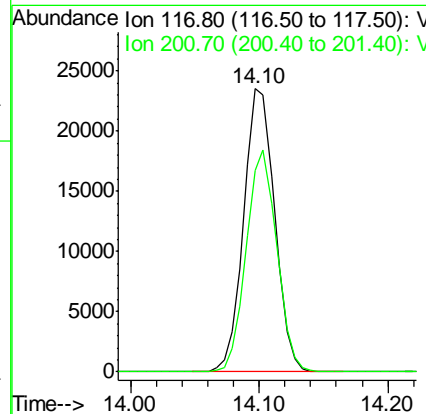
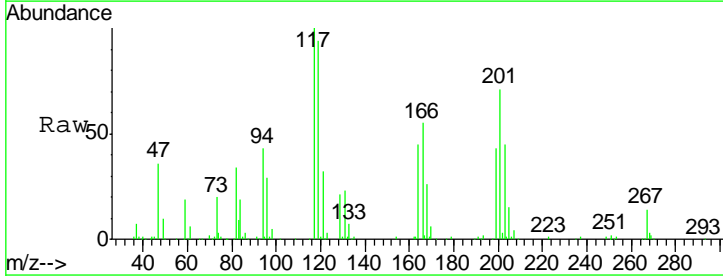

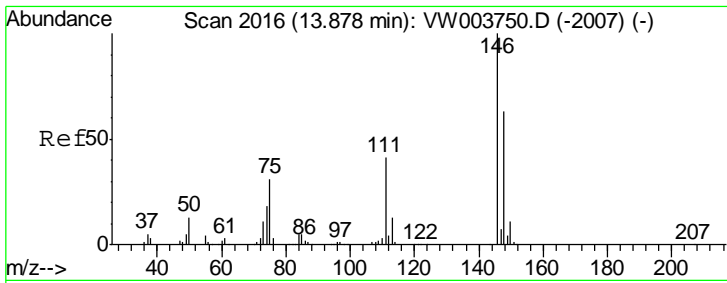

#91
 1,2-Dichlorobenzene
 Concen: 20.948 ug/l
 RT: 13.88 min Scan# 2016
 Delta R.T. 0.00 min
 Lab File: VW003845.D
 Acq: 11 Jul 2018 01:37

Instrument :
 MSVOA_W
 ClientSampled :
 VW0710SBS02

Tgt Ion	Resp	Lower	Upper
146	100472		
111	41.3	20.7	62.1
148	64.2	31.9	95.9

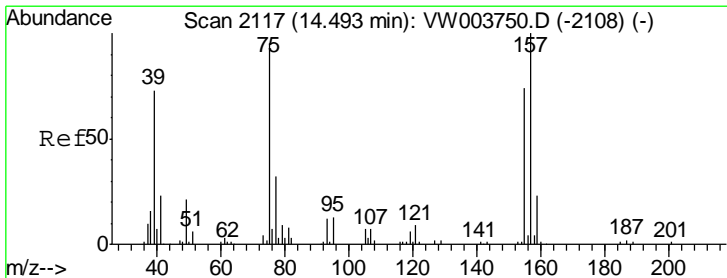
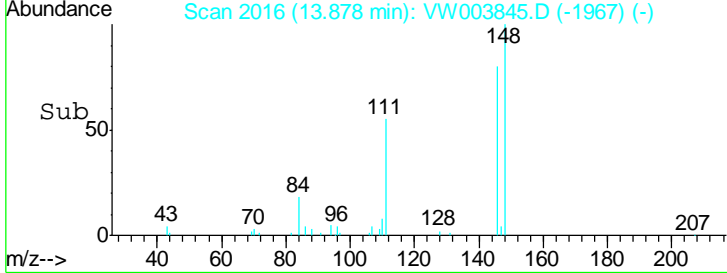
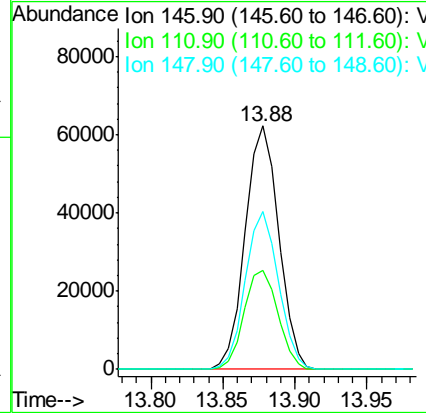
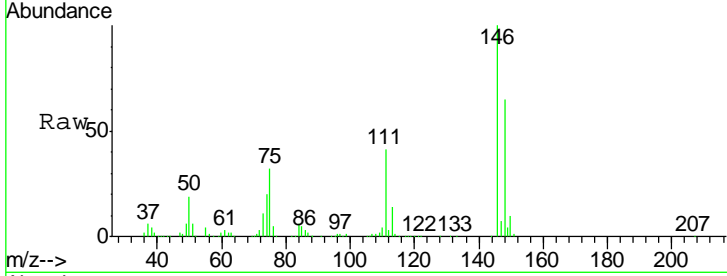

#92
 1,2-Dibromo-3-Chloropropane
 Concen: 20.306 ug/l
 RT: 14.49 min Scan# 2117
 Delta R.T. 0.00 min
 Lab File: VW003845.D
 Acq: 11 Jul 2018 01:37

Tgt Ion	Resp	Lower	Upper
75	7549		
155	80.9	39.2	117.6
157	102.3	50.7	152.1

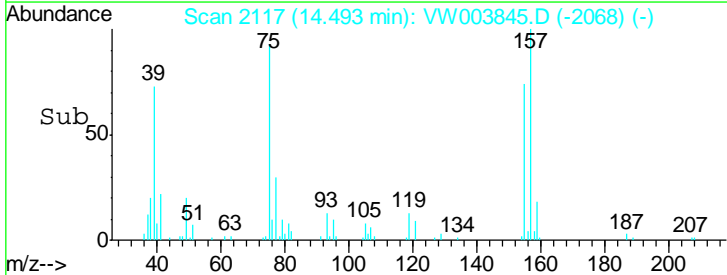
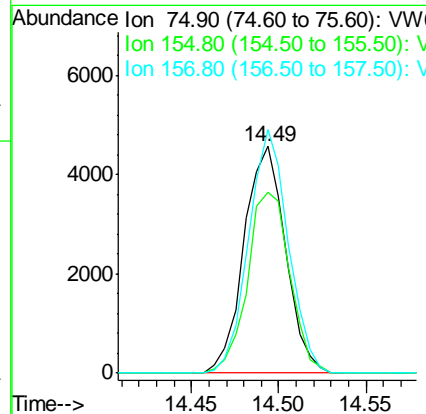
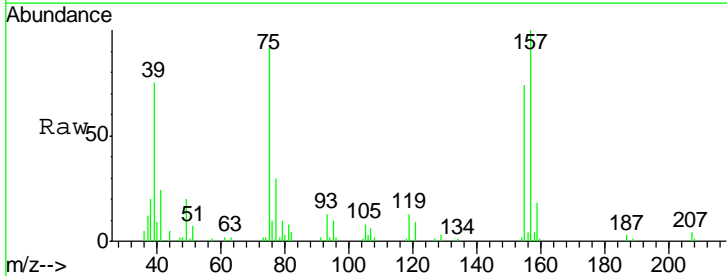

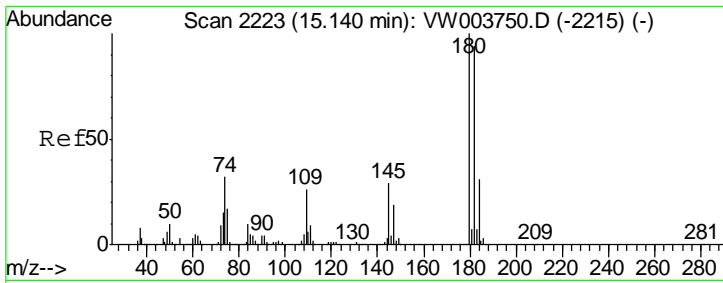

#93
 1,2,4-Trichlorobenzene
 Concen: 20.506 ug/l
 RT: 15.14 min Scan# 2223
 Delta R.T. 0.00 min
 Lab File: VW003845.D
 Acq: 11 Jul 2018 01:37

Instrument : MSVOA_W
 ClientSampled : VW0710SBS02

Tgt Ion	Resp	Lower	Upper
180	66572		
182	94.4	47.4	142.2
145	30.3	15.0	45.0

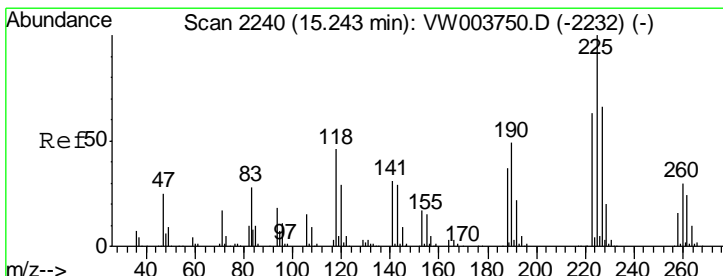
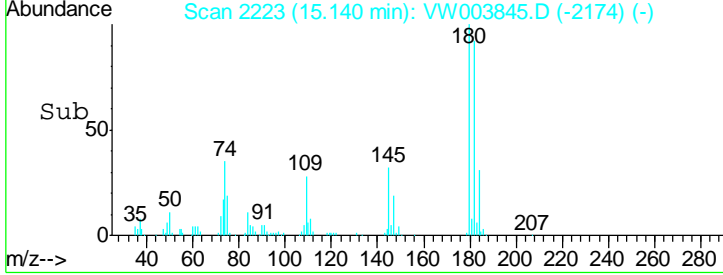
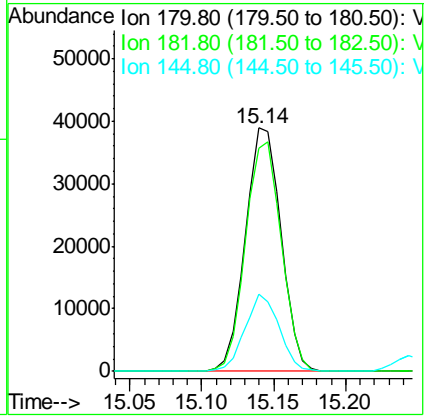
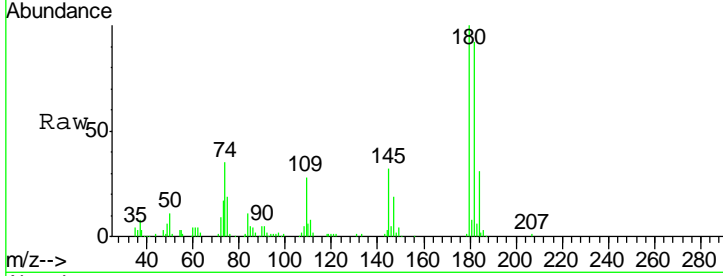

#94
 Hexachlorobutadiene
 Concen: 20.943 ug/l
 RT: 15.24 min Scan# 2240
 Delta R.T. 0.00 min
 Lab File: VW003845.D
 Acq: 11 Jul 2018 01:37

Tgt Ion	Resp	Lower	Upper
225	38891		
223	63.4	32.6	97.7
227	63.5	32.5	97.5

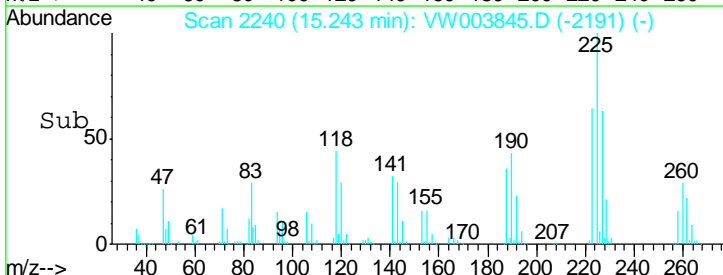
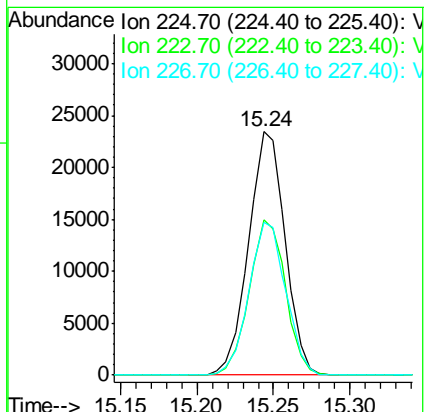
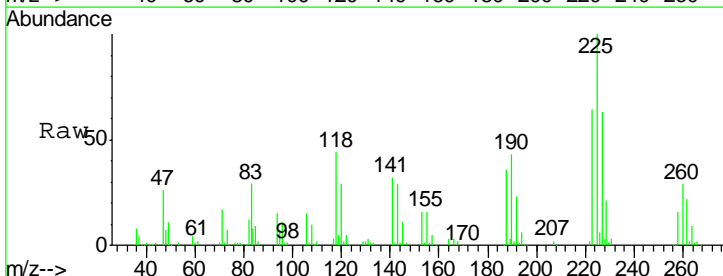

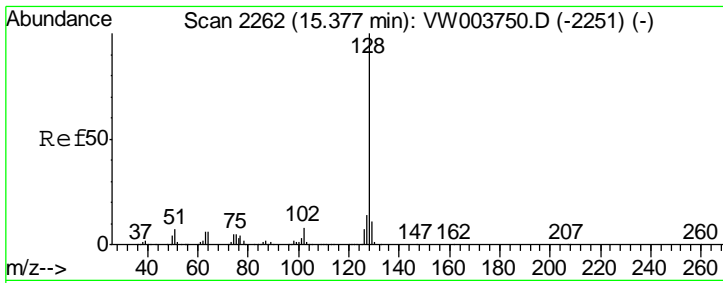

#95
 Naphthalene
 Concen: 19.938 ug/l
 RT: 15.38 min Scan# 2262
 Delta R.T. 0.00 min
 Lab File: VW003845.D
 Acq: 11 Jul 2018 01:37

Instrument : MSVOA_W
 ClientSampled : VW0710SBS02

Tgt Ion	Resp	Lower	Upper
128	115684		
127	14.4	10.8	16.2
129	11.4	8.6	13.0

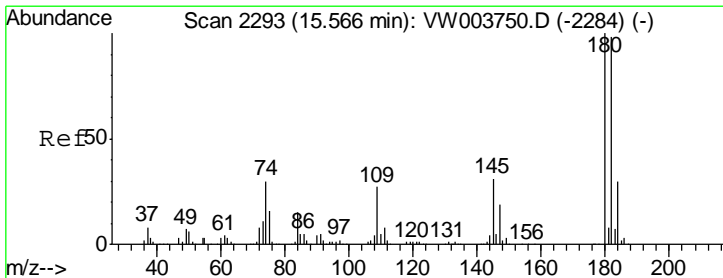
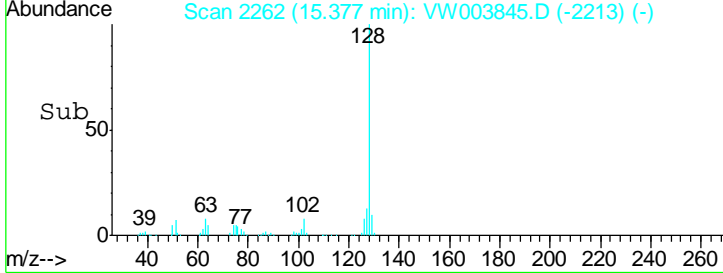
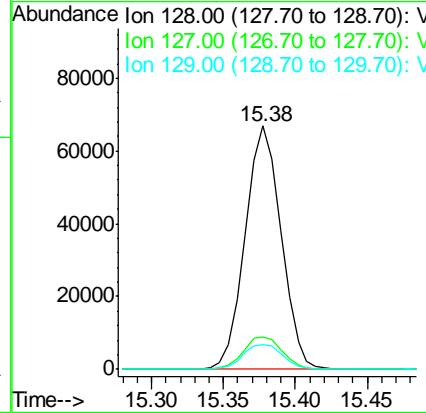
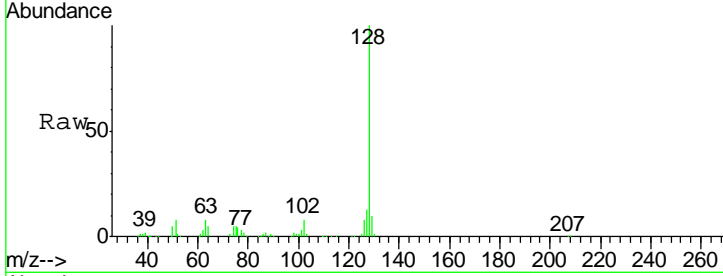

#96
 1,2,3-Trichlorobenzene
 Concen: 20.582 ug/l
 RT: 15.57 min Scan# 2293
 Delta R.T. -0.00 min
 Lab File: VW003845.D
 Acq: 11 Jul 2018 01:37

Tgt Ion	Resp	Lower	Upper
180	59830		
182	94.1	47.4	142.3
145	32.2	15.8	47.4

