

Data Path : Z:\VOASRV\HPCHEM1\MSVOA W\DATA\VW072419\
 Data File : VW011444.D
 Acq On : 23 Jul 2019 21:21
 Operator : SY/VA
 Sample : VW0724WSBS01
 Misc : 5.00G/5ML/MSVOA W/SOIL
 ALS Vial : 9 Sample Multiplier: 1

Instrument :
 MSVOA_W
 ClientSampled :
 VW0724SBS01

Quant Time: Jul 24 06:38:51 2019
 Quant Method : Z:\VOASRV\HPCHEM1\MSVOA_W\METHOD\82W070819S.M
 Quant Title : SW846 8260
 QLast Update : Thu Jul 11 08:14:17 2019
 Response via : Initial Calibration

Internal Standards	R.T.	QIon	Response	Conc	Units	Dev(Min)
1) Pentafluorobenzene	7.95	168	219228	50.00	ug/l	0.00
34) 1,4-Difluorobenzene	8.84	114	365693	50.00	ug/l	0.00
63) Chlorobenzene-d5	11.63	117	320917	50.00	ug/l	0.00
72) 1,4-Dichlorobenzene-d4	13.56	152	155132	50.00	ug/l	0.00

System Monitoring Compounds

33) 1,2-Dichloroethane-d4	8.31	65	113714	41.28	ug/l	0.00
Spiked Amount	50.000		Recovery	=	82.56%	
35) Dibromofluoromethane	7.88	113	92638	42.50	ug/l	0.00
Spiked Amount	50.000		Recovery	=	85.00%	
50) Toluene-d8	10.32	98	371222	42.13	ug/l	0.00
Spiked Amount	50.000		Recovery	=	84.26%	
62) 4-Bromofluorobenzene	12.62	95	134284	41.58	ug/l	0.00
Spiked Amount	50.000		Recovery	=	83.16%	

Target Compounds

						Qvalue
2) Dichlorodifluoromethane	2.01	85	27939	17.088	ug/l	99
3) Chloromethane	2.21	50	44507	21.125	ug/l	99
4) Vinyl Chloride	2.36	62	52048	18.875	ug/l	97
5) Bromomethane	2.76	94	25811	18.628	ug/l	94
6) Chloroethane	2.91	64	27601	18.583	ug/l	97
7) Trichlorofluoromethane	3.25	101	19858	20.271	ug/l	99
8) Diethyl Ether	3.67	74	26870	19.824	ug/l	97
9) 1,1,2-Trichlorotrifluoroet	4.06	101	45015	19.184	ug/l	99
10) Methyl Iodide	4.27	142	60849	18.855	ug/l	99
11) Tert butyl alcohol	5.18	59	23569	115.564	ug/l	# 82
12) 1,1-Dichloroethene	4.04	96	45600	18.724	ug/l	92
13) Acrolein	3.89	56	11412	70.270	ug/l	98
14) Allyl chloride	4.67	41	93836	21.129	ug/l	98
15) Acrylonitrile	5.37	53	64982	94.135	ug/l	98
16) Acetone	4.12	43	59147	89.237	ug/l	99
17) Carbon Disulfide	4.38	76	130319	17.650	ug/l	100
18) Methyl Acetate	4.67	43	45836	23.571	ug/l	99
19) Methyl tert-butyl Ether	5.42	73	74638	20.198	ug/l	97
20) Methylene Chloride	4.91	84	53856	20.597	ug/l	97
21) trans-1,2-Dichloroethene	5.42	96	50286	19.871	ug/l	95
22) Diisopropyl ether	6.31	45	197074	20.632	ug/l	99
23) Vinyl Acetate	6.25	43	529912	89.642	ug/l	100
24) 1,1-Dichloroethane	6.21	63	102764	20.488	ug/l	99
25) 2-Butanone	7.17	43	96898	93.132	ug/l	96
26) 2,2-Dichloropropane	7.16	77	57471	22.042	ug/l	98
27) cis-1,2-Dichloroethene	7.16	96	55676	20.396	ug/l	97
28) Bromochloromethane	7.51	49	45218	19.826	ug/l	99
29) Tetrahydrofuran	7.53	42	61596	90.287	ug/l	99
30) Chloroform	7.67	83	97466	20.982	ug/l	96
31) Cyclohexane	7.95	56	98572	18.473	ug/l	96
32) 1,1,1-Trichloroethane	7.87	97	72493	20.516	ug/l	97
36) 1,1-Dichloropropene	8.08	75	75394	19.360	ug/l	100
37) Ethyl Acetate	7.25	43	42983	18.370	ug/l	99
38) Carbon Tetrachloride	8.07	117	64194	19.445	ug/l	95

Data Path : Z:\VOASRV\HPCHEM1\MSVOA W\DATA\VW072419\
 Data File : VW011444.D
 Acq On : 23 Jul 2019 21:21
 Operator : SY/VA
 Sample : VW0724WSBS01
 Misc : 5.00G/5ML/MSVOA W/SOIL
 ALS Vial : 9 Sample Multiplier: 1

Instrument :
 MSVOA_W
 ClientSampleId :
 VW0724SBS01

Quant Time: Jul 24 06:38:51 2019
 Quant Method : Z:\VOASRV\HPCHEM1\MSVOA_W\METHOD\82W070819S.M
 Quant Title : SW846 8260
 QLast Update : Thu Jul 11 08:14:17 2019
 Response via : Initial Calibration

Internal Standards	R.T.	QIon	Response	Conc	Units	Dev(Min)
39) Methylcyclohexane	9.34	83	86860	18.402	ug/l	99
40) Benzene	8.32	78	217975	20.254	ug/l	98
41) Methacrylonitrile	7.48	41	25375	18.962	ug/l	97
42) 1,2-Dichloroethane	8.40	62	68033	19.487	ug/l	99
43) Isopropyl Acetate	8.42	43	77912	17.637	ug/l	98
44) Trichloroethene	9.09	130	51385	19.841	ug/l	99
45) 1,2-Dichloropropane	9.37	63	58947	20.226	ug/l	96
46) Dibromomethane	9.46	93	26789	19.568	ug/l	98
47) Bromodichloromethane	9.64	83	69330	19.792	ug/l	98
48) Methyl methacrylate	9.43	41	37148	17.479	ug/l	96
49) 1,4-Dioxane	9.46	88	8243	360.718	ug/l	91
51) 4-Methyl-2-Pentanone	10.21	43	204057	88.429	ug/l	99
52) Toluene	10.39	92	131400	20.127	ug/l	100
53) t-1,3-Dichloropropene	10.60	75	68555	18.386	ug/l	99
54) cis-1,3-Dichloropropene	10.07	75	82787	18.863	ug/l	98
55) 1,1,2-Trichloroethane	10.79	97	37714	19.418	ug/l	95
56) Ethyl methacrylate	10.65	69	53432	18.070	ug/l	97
57) 1,3-Dichloropropane	10.93	76	70167	19.105	ug/l	100
58) 2-Chloroethyl Vinyl ether	9.92	63	138618	101.119	ug/l	99
59) 2-Hexanone	10.97	43	137282	85.785	ug/l	99
60) Dibromochloromethane	11.13	129	40154	18.854	ug/l	100
61) 1,2-Dibromoethane	11.24	107	34824	18.929	ug/l	99
64) Tetrachloroethene	10.86	164	44419	20.512	ug/l	99
65) Chlorobenzene	11.66	112	130688	20.030	ug/l	99
66) 1,1,1,2-Tetrachloroethane	11.73	131	45900	19.980	ug/l	99
67) Ethyl Benzene	11.73	91	248976	19.933	ug/l	99
68) m/p-Xylenes	11.84	106	182309	40.338	ug/l	98
69) o-Xylene	12.16	106	84120	19.748	ug/l	98
70) Styrene	12.18	104	147712	20.093	ug/l	100
71) Bromoform	12.35	173	22422	18.357	ug/l #	99
73) Isopropylbenzene	12.46	105	236209	20.369	ug/l	100
74) N-amyl acetate	12.27	43	69049	17.096	ug/l	98
75) 1,1,2,2-Tetrachloroethane	12.71	83	44689	18.799	ug/l	100
76) 1,2,3-Trichloropropane	12.77	75	56725	31.641	ug/l #	100
77) Bromobenzene	12.75	156	52017	19.987	ug/l	99
78) n-propylbenzene	12.80	91	285277	19.970	ug/l	100
79) 2-Chlorotoluene	12.89	91	166123	20.208	ug/l	100
80) 1,3,5-Trimethylbenzene	12.94	105	200187	20.319	ug/l	99
81) trans-1,4-Dichloro-2-buten	12.51	75	12676	15.993	ug/l	99
82) 4-Chlorotoluene	12.99	91	177055	20.679	ug/l	100
83) tert-Butylbenzene	13.21	119	165981	20.201	ug/l	98
84) 1,2,4-Trimethylbenzene	13.25	105	200317	20.249	ug/l	99
85) sec-Butylbenzene	13.38	105	236468	19.945	ug/l	100
86) p-Isopropyltoluene	13.50	119	211910	19.928	ug/l	100
87) 1,3-Dichlorobenzene	13.50	146	102058	20.382	ug/l	98
88) 1,4-Dichlorobenzene	13.58	146	100927	20.017	ug/l	97
89) n-Butylbenzene	13.82	91	209167	19.718	ug/l	99
90) Hexachloroethane	14.09	117	37429	19.262	ug/l	98
91) 1,2-Dichlorobenzene	13.87	146	91240	20.085	ug/l	100
92) 1,2-Dibromo-3-Chloropropan	14.49	75	7182	17.033	ug/l	97

Data Path : Z:\VOASRV\HPCHEM1\MSVOA W\DATA\VW072419\
 Data File : VW011444.D
 Acq On : 23 Jul 2019 21:21
 Operator : SY/VA
 Sample : VW0724WSBS01
 Misc : 5.00G/5ML/MSVOA W/SOIL
 ALS Vial : 9 Sample Multiplier: 1

Instrument :
 MSVOA_W
 ClientSampleId :
 VW0724SBS01

Quant Time: Jul 24 06:38:51 2019
 Quant Method : Z:\VOASRV\HPCHEM1\MSVOA_W\METHOD\82W070819S.M
 Quant Title : SW846 8260
 QLast Update : Thu Jul 11 08:14:17 2019
 Response via : Initial Calibration

Internal Standards	R.T.	QIon	Response	Conc	Units	Dev(Min)
93) 1,2,4-Trichlorobenzene	15.13	180	59252	18.937	ug/l	99
94) Hexachlorobutadiene	15.24	225	37188	19.360	ug/l	99
95) Naphthalene	15.37	128	102423	17.083	ug/l	99
96) 1,2,3-Trichlorobenzene	15.56	180	51517	18.656	ug/l	99

(#) = qualifier out of range (m) = manual integration (+) = signals summed

Data Path : Z:\VOASRV\HPCHEM1\MSVOA W\DATA\VW072419\
 Data File : VW011444.D
 Acq On : 23 Jul 2019 21:21
 Operator : SY/VA
 Sample : VW0724WSBS01
 Misc : 5.00G/5ML/MSVOA W/SOIL
 ALS Vial : 9 Sample Multiplier: 1

Instrument :
 MSVOA_W
 Client Sampled :
 VW0724SBS01

Quant Time: Jul 24 06:38:51 2019
 Quant Method : Z:\VOASRV\HPCHEM1\MSVOA_W\METHOD\82W070819S.M
 Quant Title : SW846 8260
 QLast Update : Thu Jul 11 08:14:17 2019
 Response via : Initial Calibration

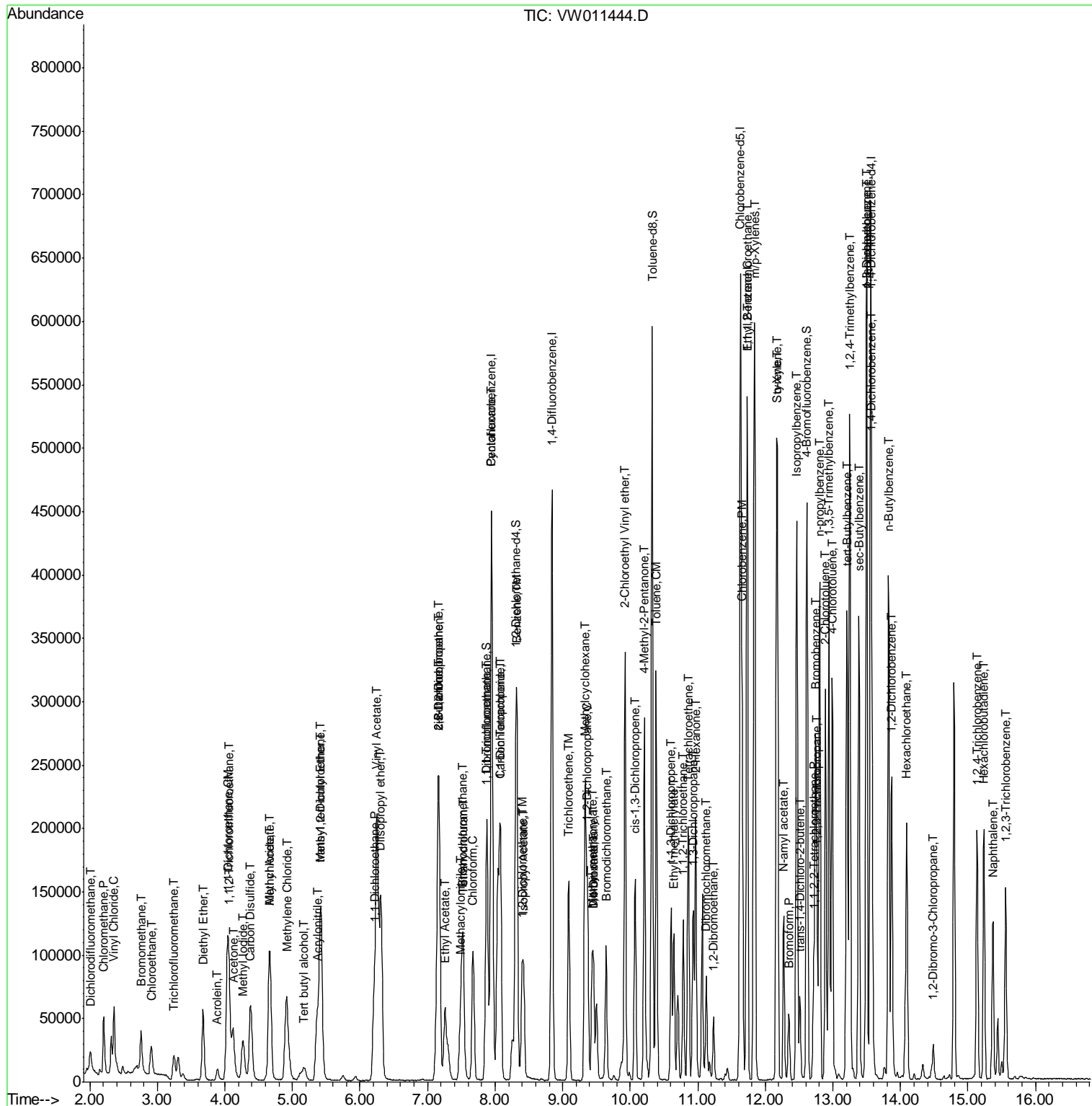

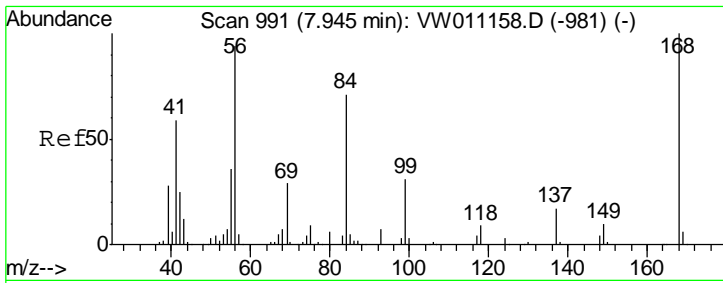

#1
 Pentafluorobenzene
 Concen: 50.000 ug/l
 RT: 7.95 min Scan# 991
 Delta R.T. 0.00 min
 Lab File: VW011444.D
 Acq: 23 Jul 2019 21:21

Instrument : MSVOA_W
 ClientSampleID : VW0724SBS01

Tgt Ion: 168 Resp: 219228
 Ion Ratio Lower Upper
 168 100
 99 60.1 50.1 75.1

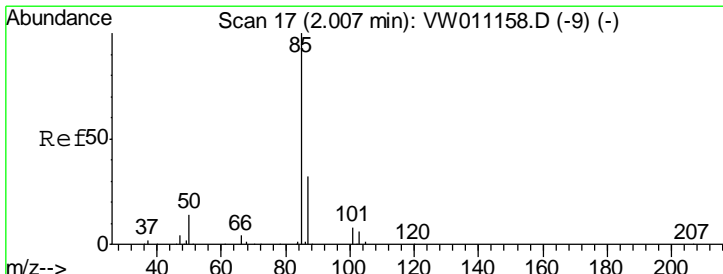
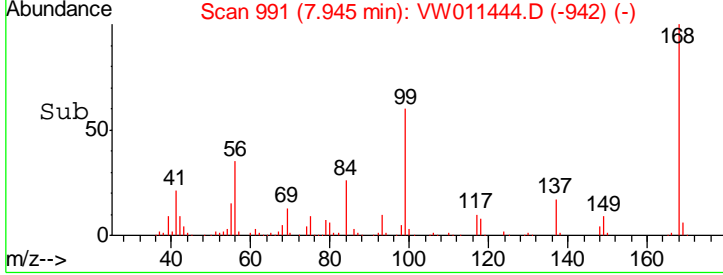
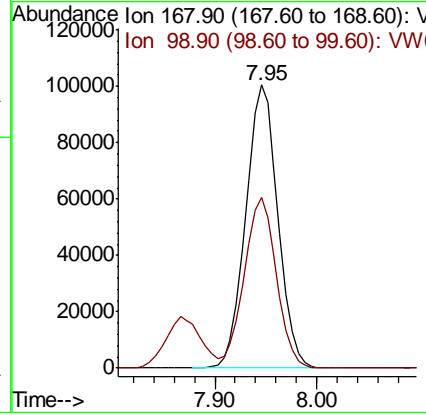
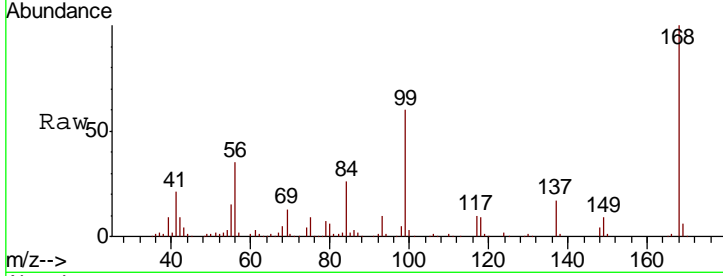

#2
 Dichlorodifluoromethane
 Concen: 17.088 ug/l
 RT: 2.01 min Scan# 17
 Delta R.T. 0.00 min
 Lab File: VW011444.D
 Acq: 23 Jul 2019 21:21

Tgt Ion: 85 Resp: 27939
 Ion Ratio Lower Upper
 85 100
 87 31.4 15.9 47.6

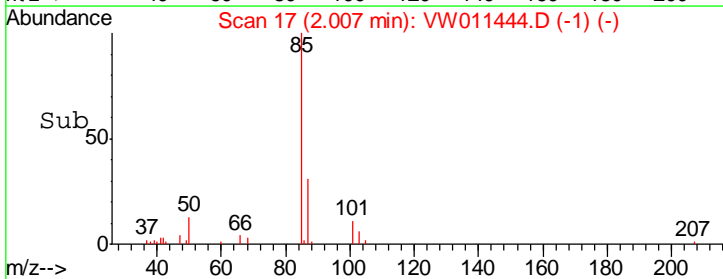
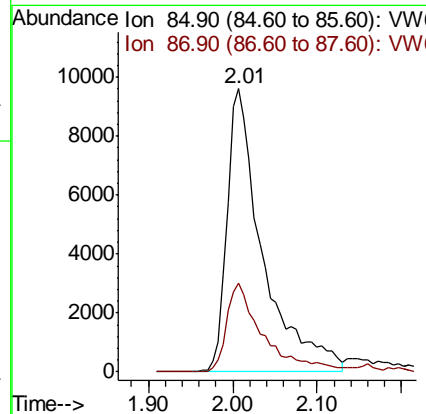
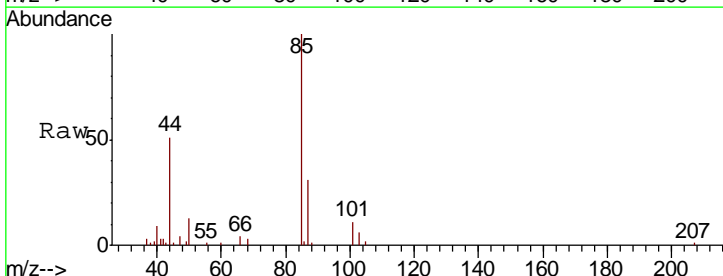

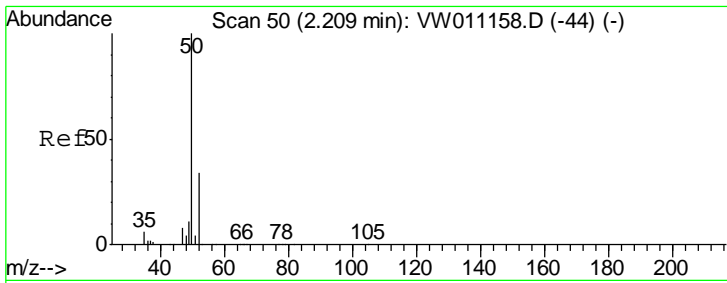

#3
 Chloromethane
 Concen: 21.125 ug/l
 RT: 2.21 min Scan# 50
 Delta R.T. 0.00 min
 Lab File: VW011444.D
 Acq: 23 Jul 2019 21:21

Instrument :
 MSVOA_W
ClientSampled :
 VW0724SBS01

Tgt Ion: 50 Resp: 44507
 Ion Ratio Lower Upper
 50 100
 52 32.9 26.9 40.3

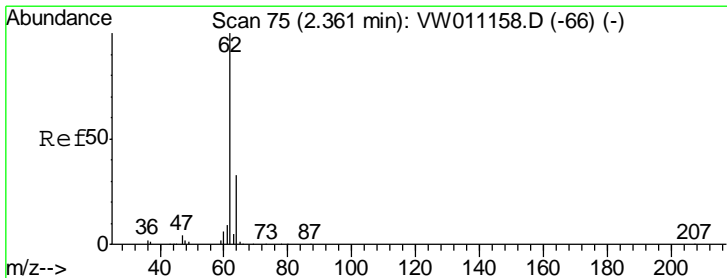
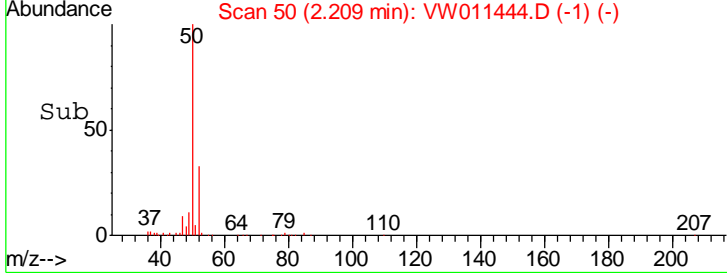
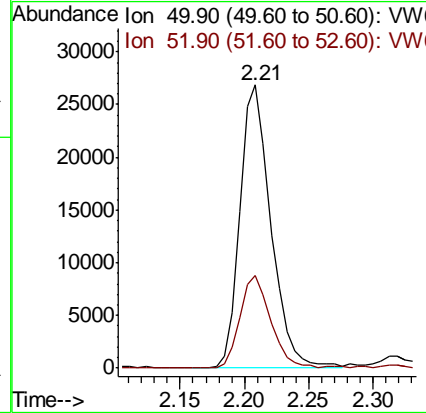
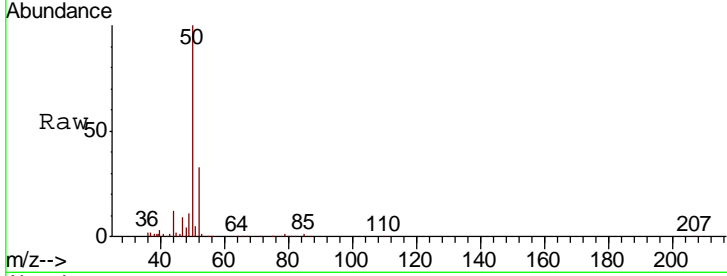

#4
 Vinyl Chloride
 Concen: 18.875 ug/l
 RT: 2.36 min Scan# 75
 Delta R.T. 0.00 min
 Lab File: VW011444.D
 Acq: 23 Jul 2019 21:21

Tgt Ion: 62 Resp: 52048
 Ion Ratio Lower Upper
 62 100
 64 31.6 26.6 40.0

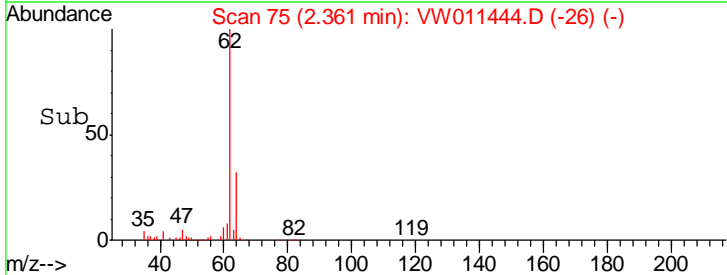
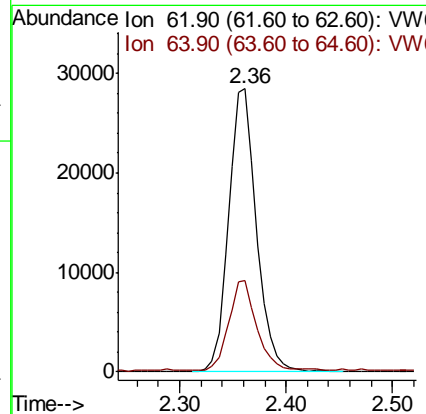
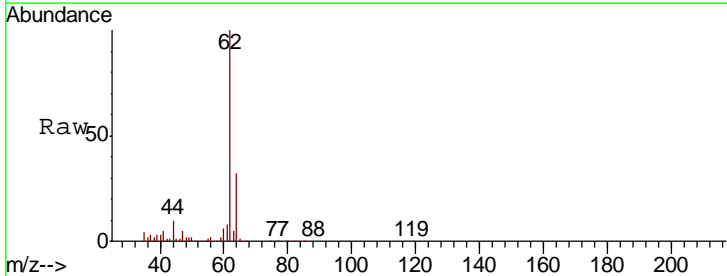

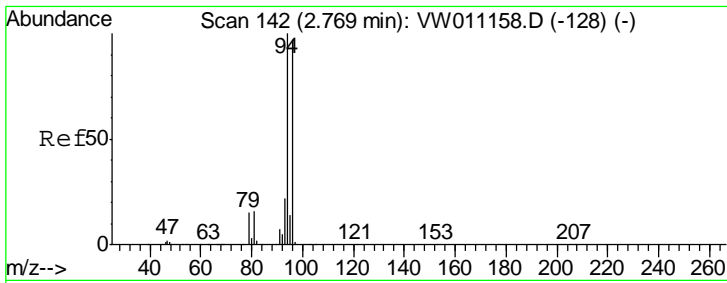

#5
 Bromomethane
 Concen: 18.628 ug/l
 RT: 2.76 min Scan# 140
 Delta R.T. -0.01 min
 Lab File: VW011444.D
 Acq: 23 Jul 2019 21:21

Instrument :
 MSVOA_W
ClientSampled :
 VW0724SBS01

Tgt Ion	Resp	Lower	Upper
94	25811		
96	91.1	77.4	116.0

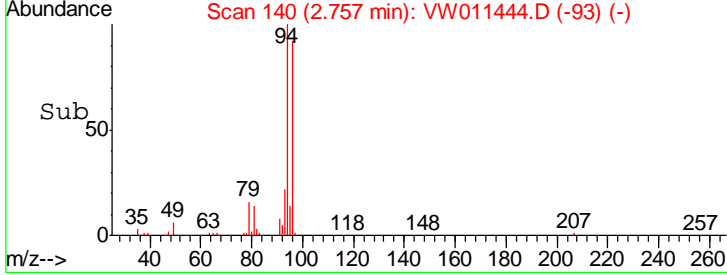
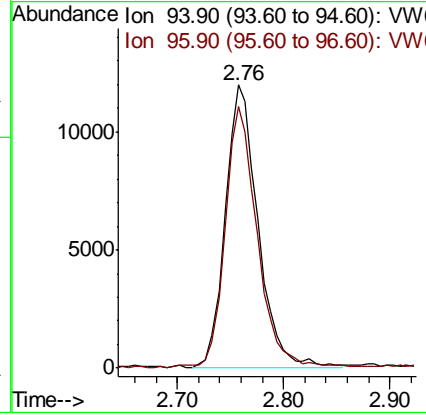
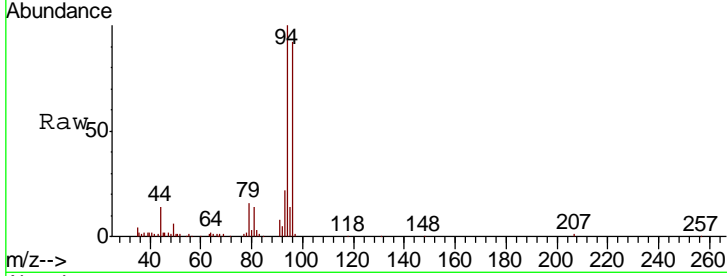

#6
 Chloroethane
 Concen: 18.583 ug/l
 RT: 2.91 min Scan# 165
 Delta R.T. -0.01 min
 Lab File: VW011444.D
 Acq: 23 Jul 2019 21:21

Tgt Ion	Resp	Lower	Upper
64	27601		
66	30.7	25.8	38.8

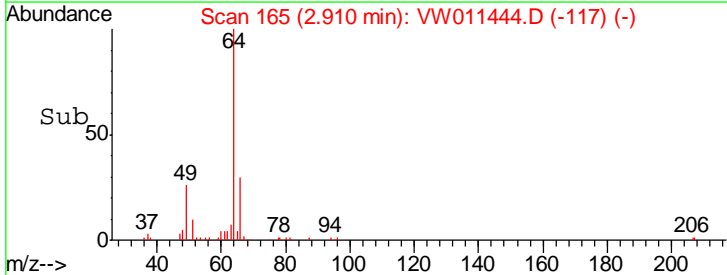
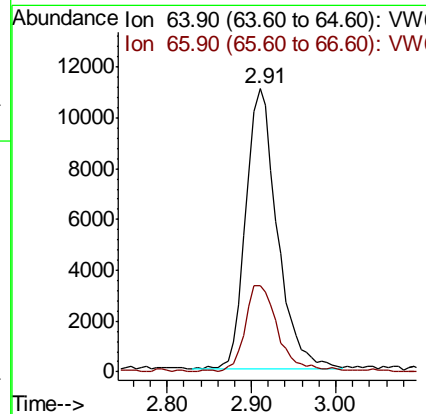
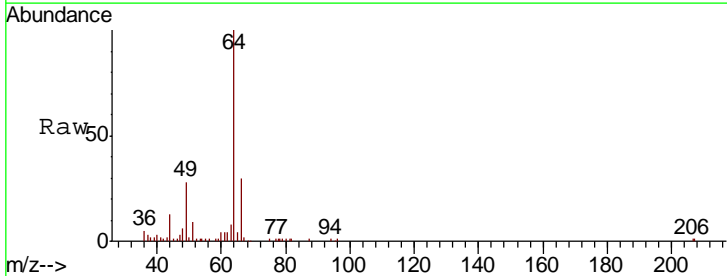

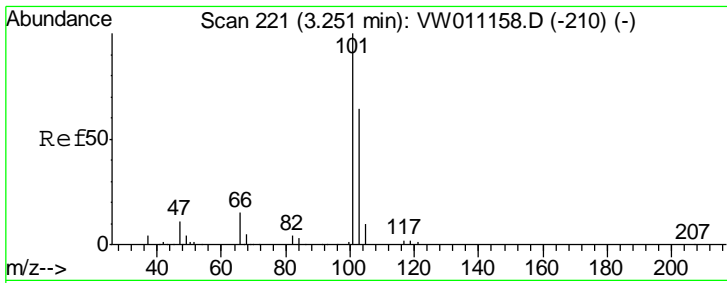

#7
 Trichlorofluoromethane
 Concen: 20.271 ug/l
 RT: 3.25 min Scan# 220
 Delta R.T. -0.01 min
 Lab File: VW011444.D
 Acq: 23 Jul 2019 21:21

Instrument :
 MSVOA_W
 ClientSampled :
 VW0724SBS01

Tgt Ion: 101 Resp: 19858
 Ion Ratio Lower Upper
 101 100
 103 63.5 51.3 76.9

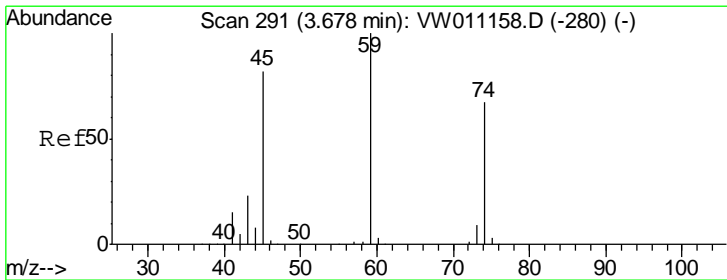
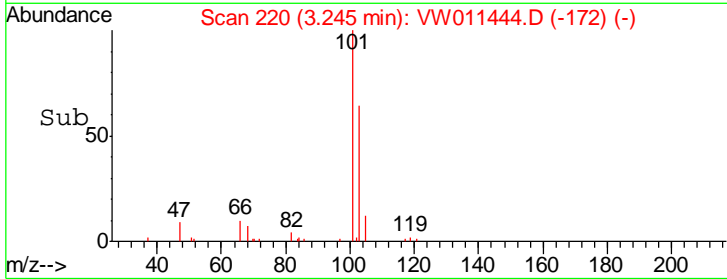
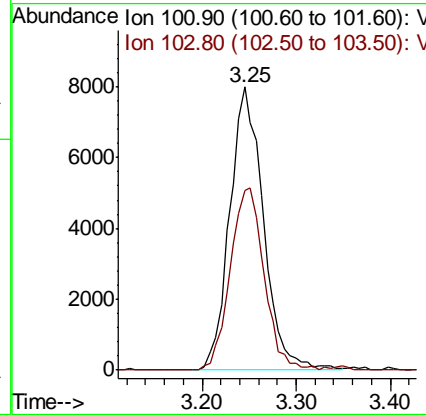
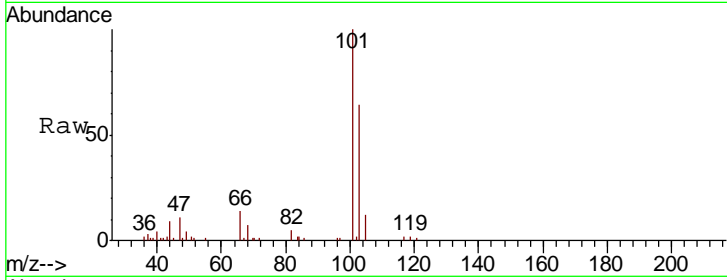

#8
 Diethyl Ether
 Concen: 19.824 ug/l
 RT: 3.67 min Scan# 290
 Delta R.T. -0.01 min
 Lab File: VW011444.D
 Acq: 23 Jul 2019 21:21

Tgt Ion: 74 Resp: 26870
 Ion Ratio Lower Upper
 74 100
 45 116.6 59.9 179.7

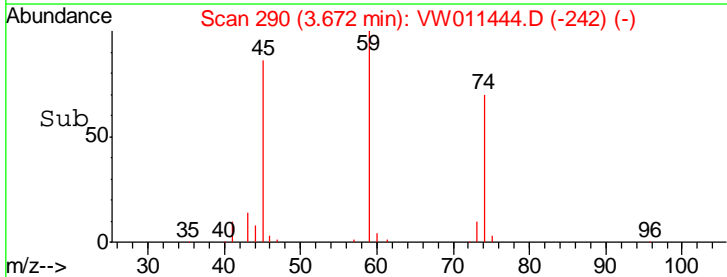
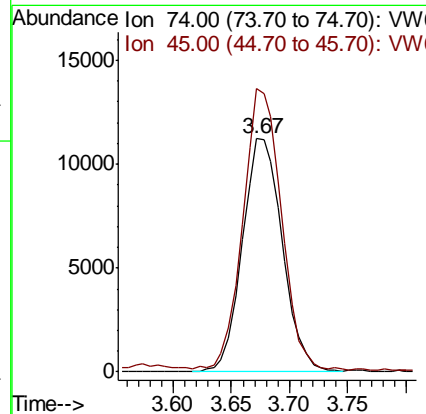
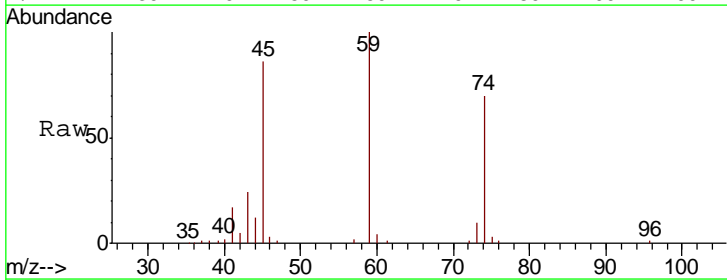

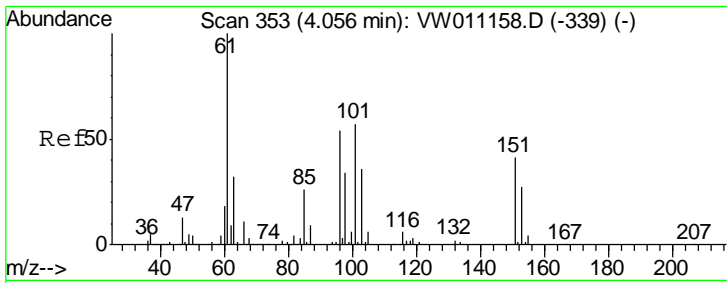

#9
 1,1,2-Trichlorotrifluoroethane
 Concen: 19.184 ug/l
 RT: 4.06 min Scan# 354
 Delta R.T. 0.01 min
 Lab File: VW011444.D
 Acq: 23 Jul 2019 21:21

Instrument :
 MSVOA_W
 ClientSampled :
 VW0724SBS01

Tgt Ion	Resp	Lower	Upper
101	45015		
101	100		
85	43.7	36.5	54.7
151	73.7	59.1	88.7

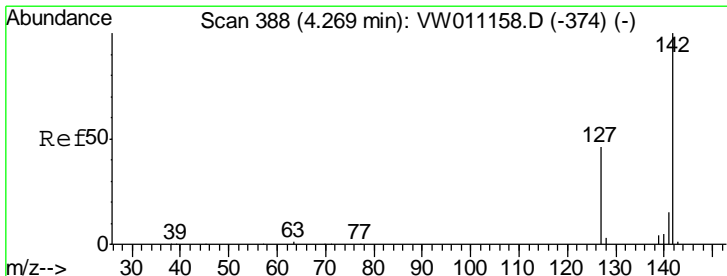
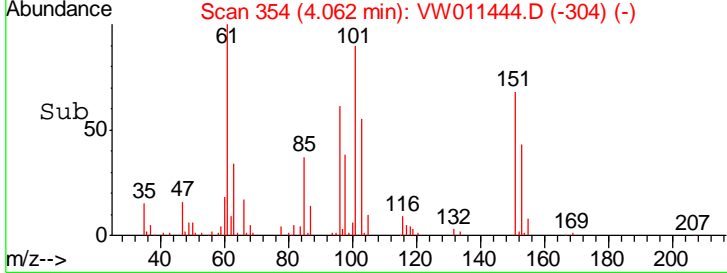
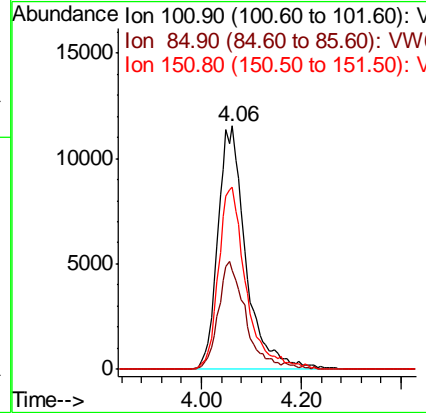
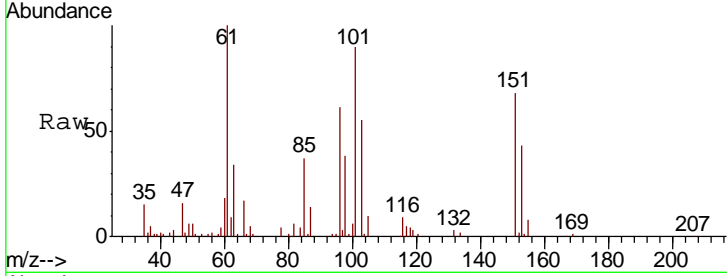

#10
 Methyl Iodide
 Concen: 18.855 ug/l
 RT: 4.27 min Scan# 388
 Delta R.T. 0.00 min
 Lab File: VW011444.D
 Acq: 23 Jul 2019 21:21

Tgt Ion	Resp	Lower	Upper
142	60849		
142	100		
127	44.1	35.7	53.5
141	14.8	11.5	17.3

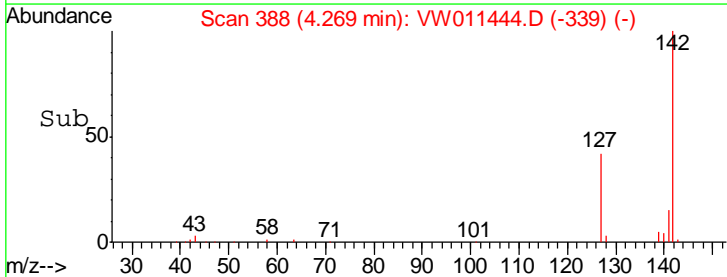
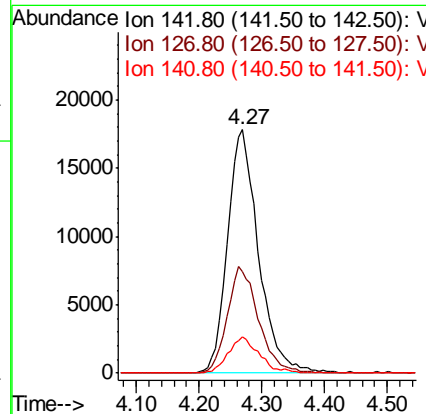
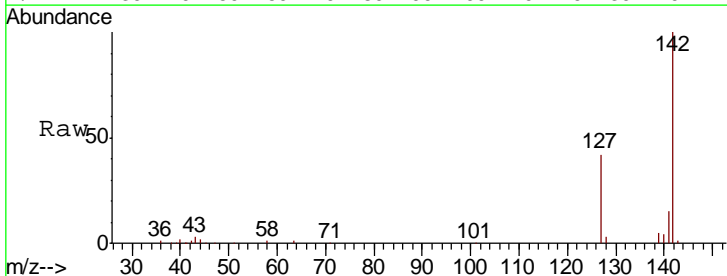

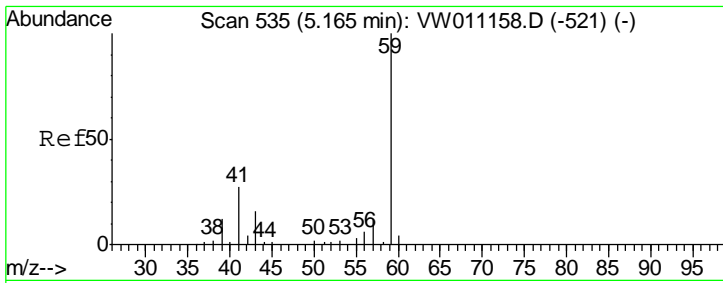

#11
 Tert butyl alcohol
 Concen: 115.564 ug/l
 RT: 5.18 min Scan# 537
 Delta R.T. 0.01 min
 Lab File: VW011444.D
 Acq: 23 Jul 2019 21:21

Instrument :
 MSVOA_W
 ClientSampled :
 VW0724SBS01

Tgt Ion	Resp	Lower	Upper
59	100		
57	4.3	9.0	13.6#

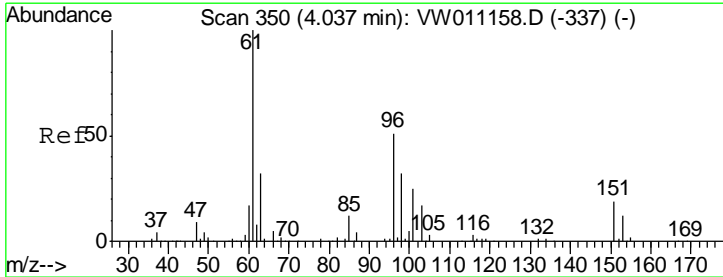
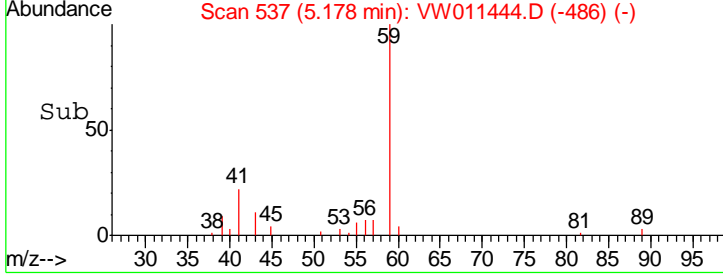
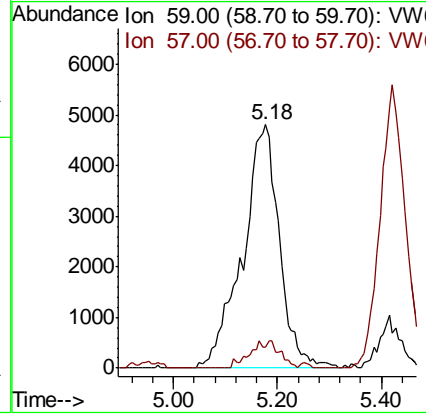
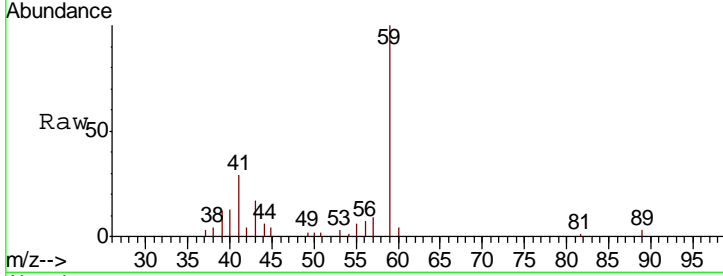

#12
 1,1-Dichloroethene
 Concen: 18.724 ug/l
 RT: 4.04 min Scan# 350
 Delta R.T. 0.00 min
 Lab File: VW011444.D
 Acq: 23 Jul 2019 21:21

Tgt Ion	Resp	Lower	Upper
96	100		
61	184.6	157.7	236.5
98	57.6	50.9	76.3

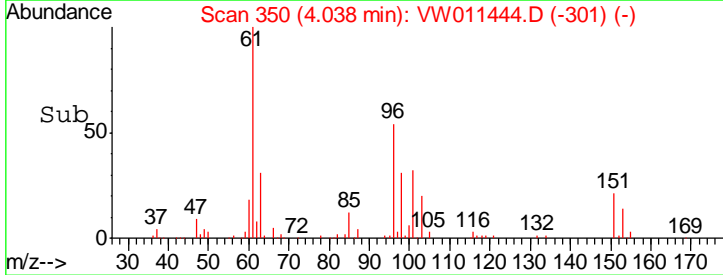
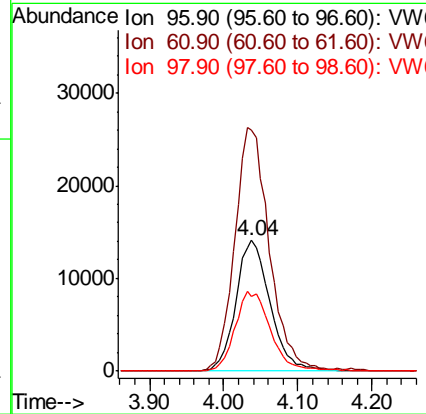
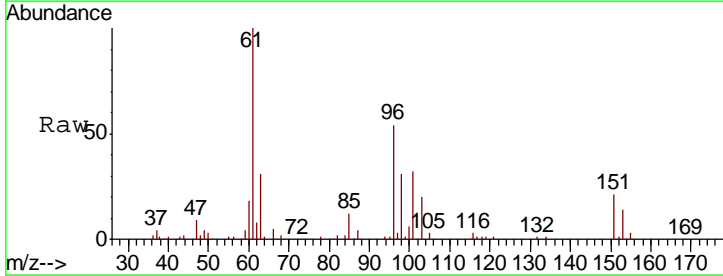

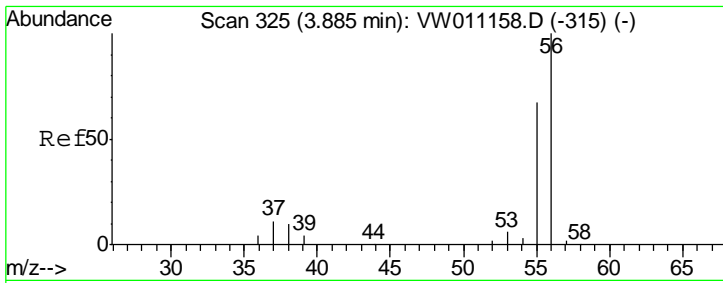

#13
 Acrolein
 Concen: 70.270 ug/l
 RT: 3.89 min Scan# 326
 Delta R.T. 0.01 min
 Lab File: VW011444.D
 Acq: 23 Jul 2019 21:21

Instrument :
 MSVOA_W
 ClientSampled :
 VW0724SBS01

Tgt Ion	Resp	Lower	Upper
56	11412		
55	69.2	56.4	84.6

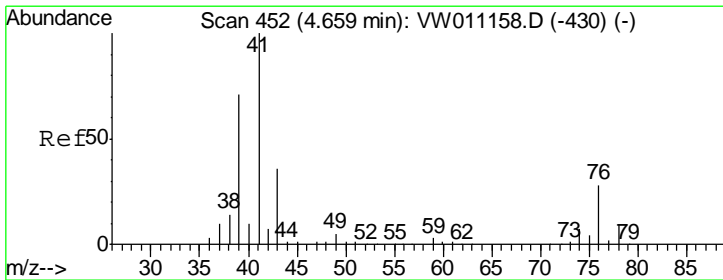
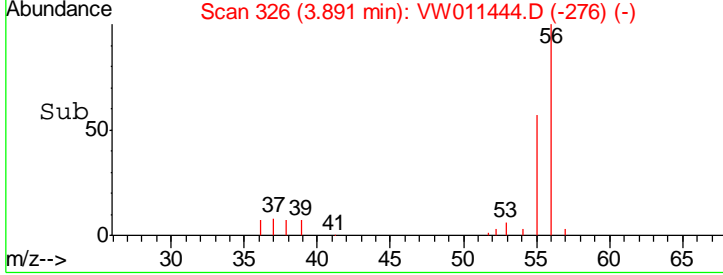
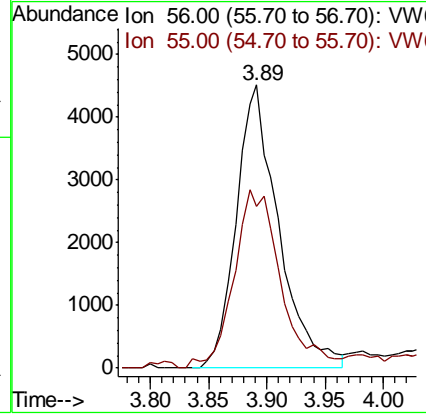
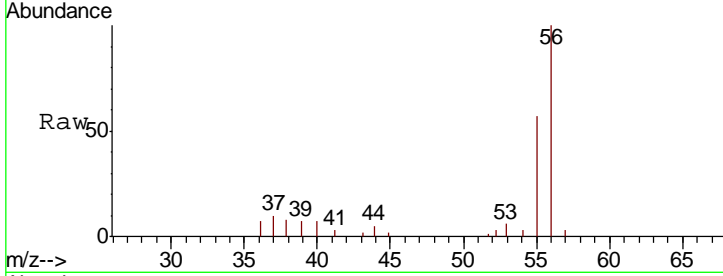

#14
 Allyl chloride
 Concen: 21.129 ug/l
 RT: 4.67 min Scan# 453
 Delta R.T. 0.01 min
 Lab File: VW011444.D
 Acq: 23 Jul 2019 21:21

Tgt Ion	Resp	Lower	Upper
41	93836		
39	67.1	55.1	82.7
76	28.0	22.5	33.7

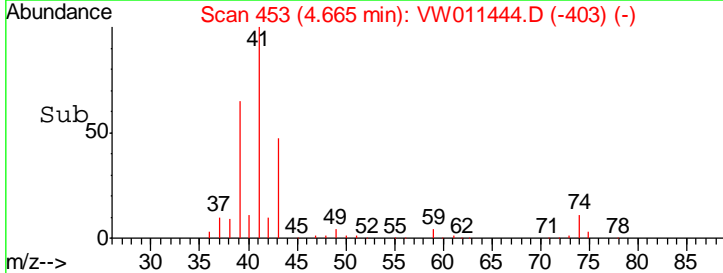
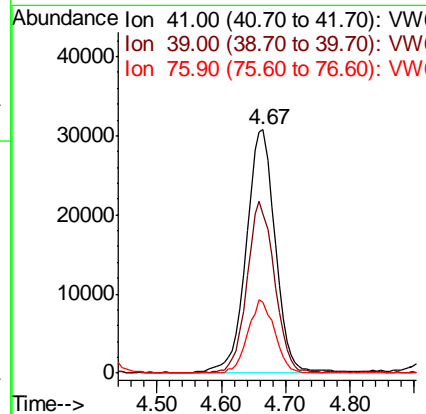
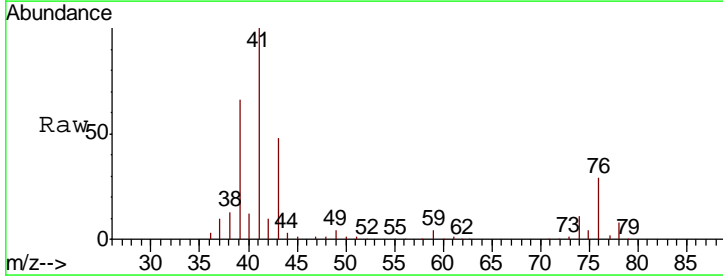

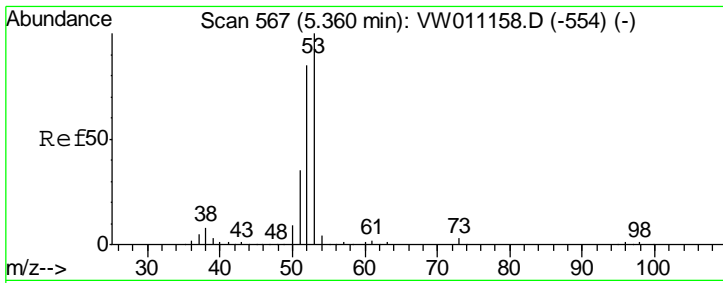

#15
 Acrylonitrile
 Concen: 94.135 ug/l
 RT: 5.37 min Scan# 568
 Delta R.T. 0.01 min
 Lab File: VW011444.D
 Acq: 23 Jul 2019 21:21

Instrument :
 MSVOA_W
 ClientSampled :
 VW0724SBS01

Tgt Ion	Resp	Lower	Upper
53	64982		
52	81.9	66.2	99.4
51	38.6	29.1	43.7

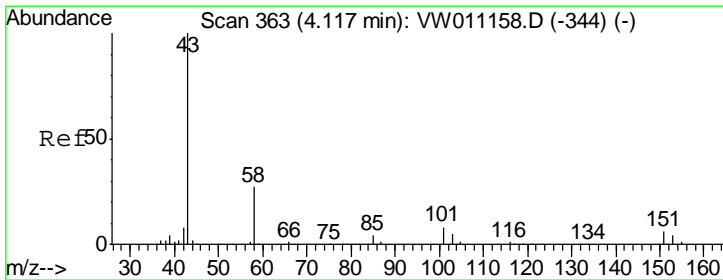
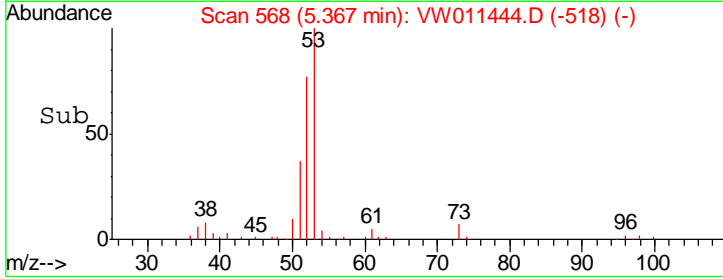
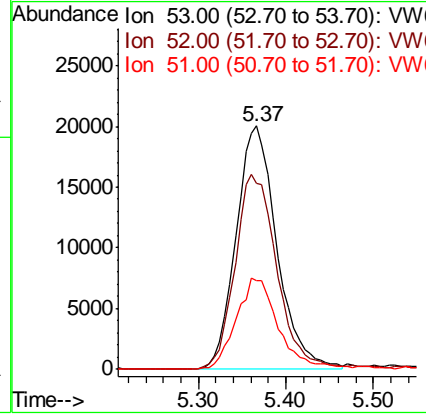
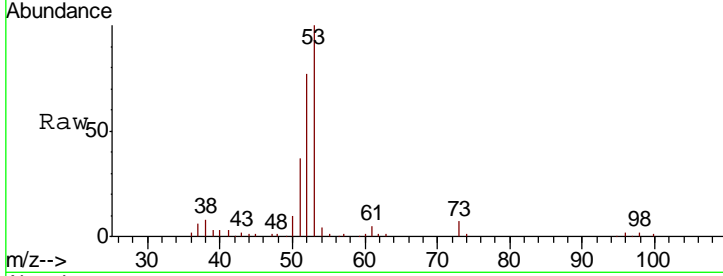

#16
 Acetone
 Concen: 89.237 ug/l
 RT: 4.12 min Scan# 364
 Delta R.T. 0.01 min
 Lab File: VW011444.D
 Acq: 23 Jul 2019 21:21

Tgt Ion	Resp	Lower	Upper
43	59147		
58	26.6	21.8	32.6

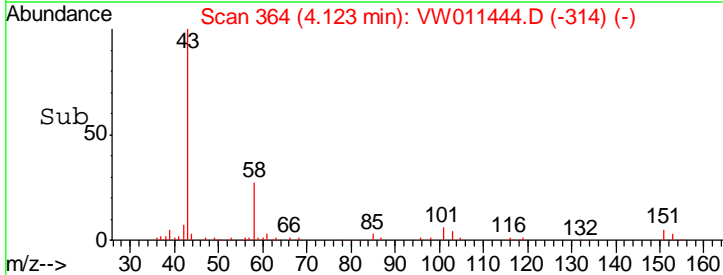
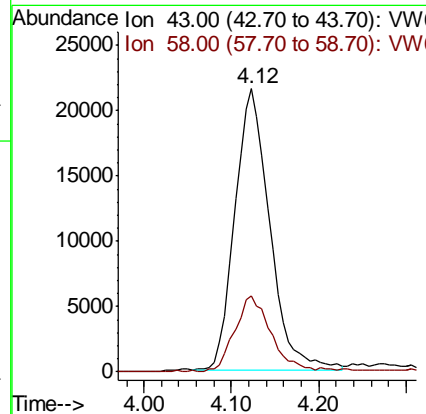
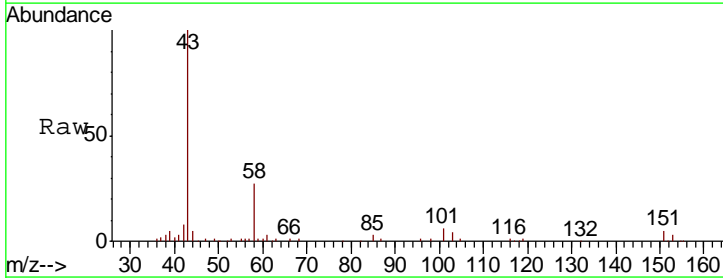

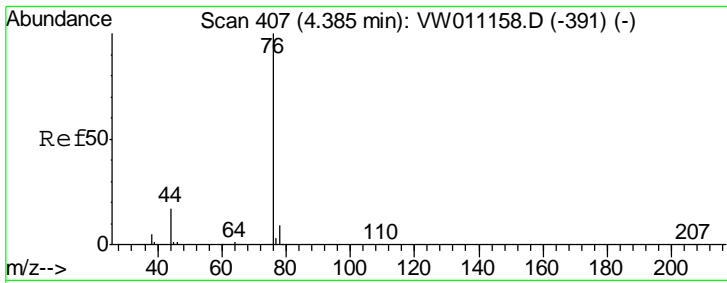

#17
 Carbon Disulfide
 Concen: 17.650 ug/l
 RT: 4.38 min Scan# 406
 Delta R.T. -0.01 min
 Lab File: VW011444.D
 Acq: 23 Jul 2019 21:21

Instrument :
 MSVOA_W
ClientSampled :
 VW0724SBS01

Tgt Ion	Resp	Lower	Upper
76	130319		
78	9.1	7.1	10.7

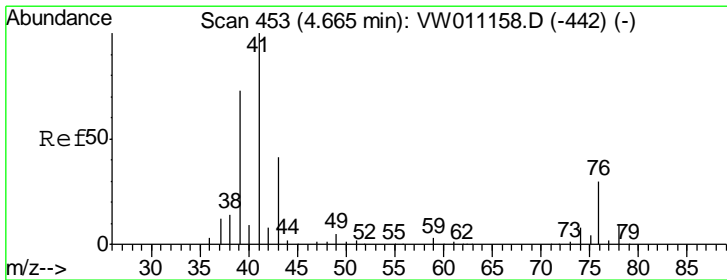
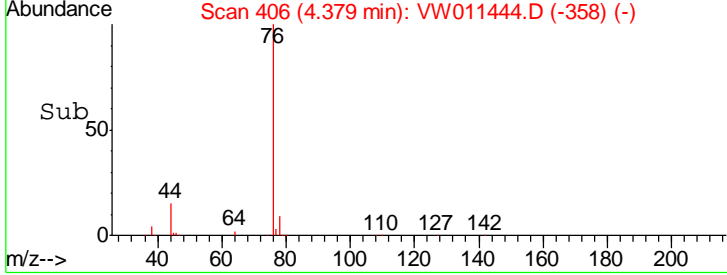
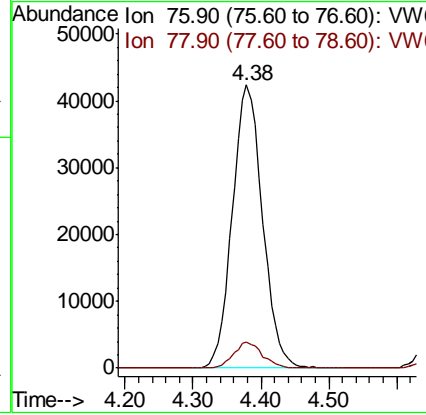
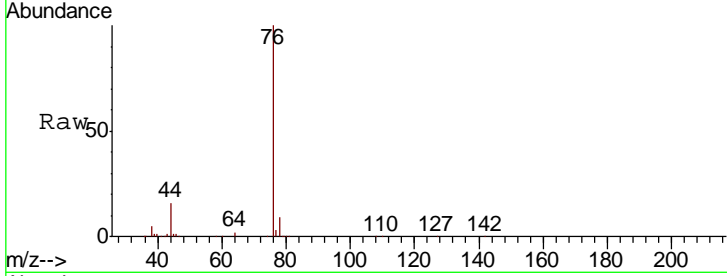

#18
 Methyl Acetate
 Concen: 23.571 ug/l
 RT: 4.67 min Scan# 453
 Delta R.T. 0.00 min
 Lab File: VW011444.D
 Acq: 23 Jul 2019 21:21

Tgt Ion	Resp	Lower	Upper
43	45836		
74	20.0	15.7	23.5

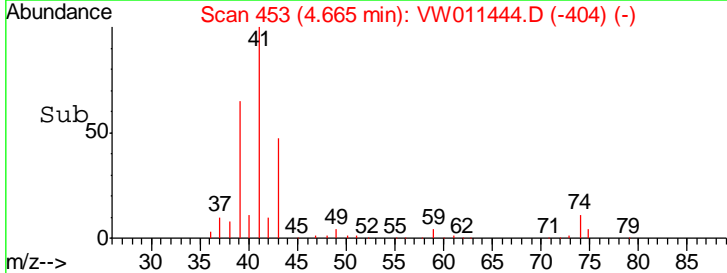
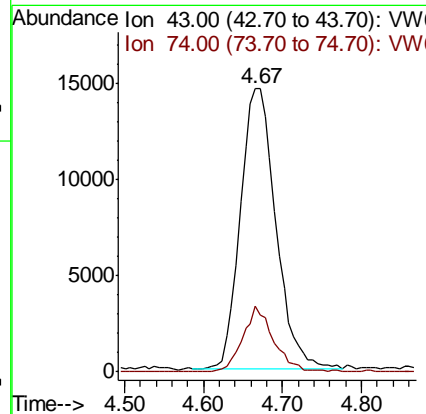
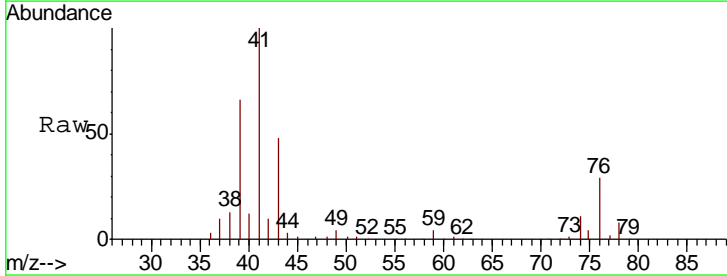

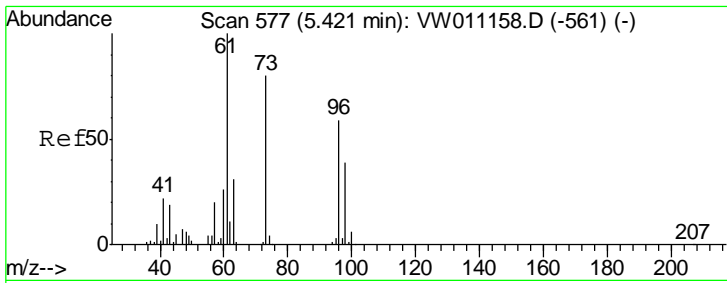

#19
 Methyl tert-butyl Ether
 Concen: 20.198 ug/l
 RT: 5.42 min Scan# 577
 Delta R.T. 0.00 min
 Lab File: VW011444.D
 Acq: 23 Jul 2019 21:21

Instrument :
 MSVOA_W
ClientSampled :
 VW0724SBS01

Tgt Ion	Resp	Lower	Upper
73	100		
57	25.9	19.7	29.5

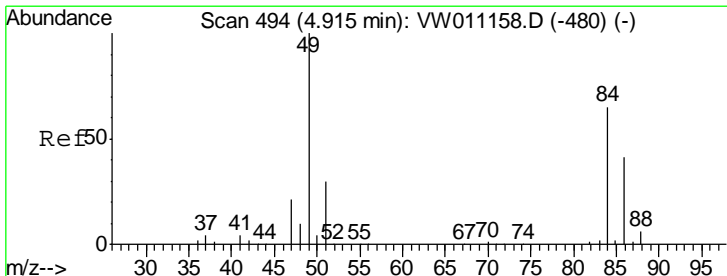
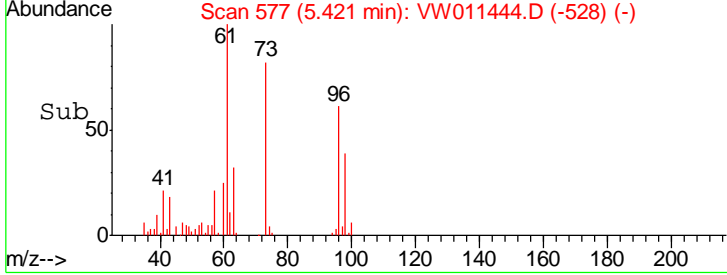
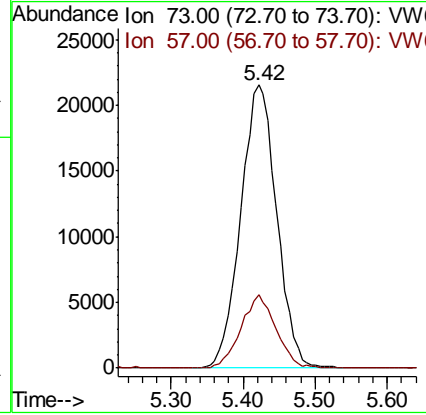
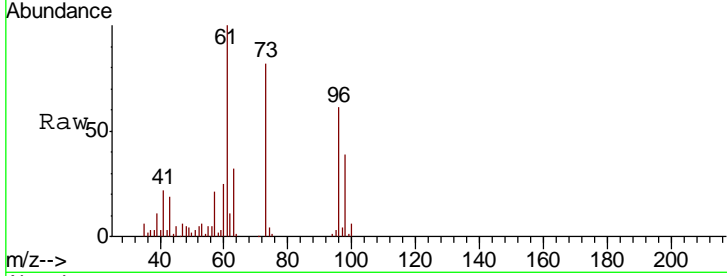

#20
 Methylene Chloride
 Concen: 20.597 ug/l
 RT: 4.91 min Scan# 493
 Delta R.T. -0.01 min
 Lab File: VW011444.D
 Acq: 23 Jul 2019 21:21

Tgt Ion	Resp	Lower	Upper
84	100		
49	149.6	123.8	185.6
51	45.2	37.4	56.2
86	61.4	51.1	76.7

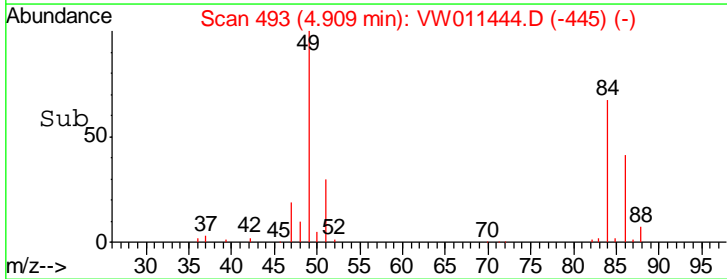
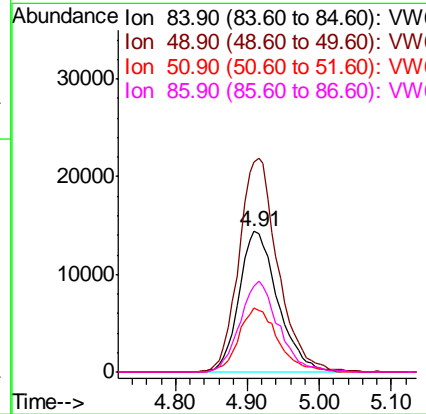
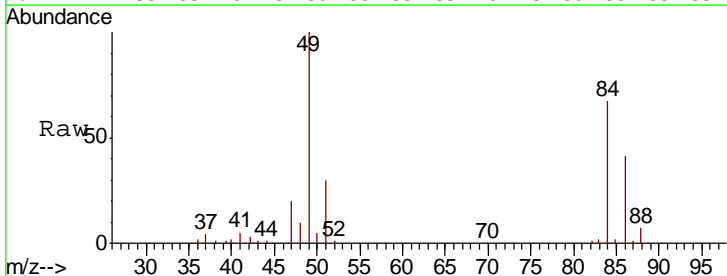

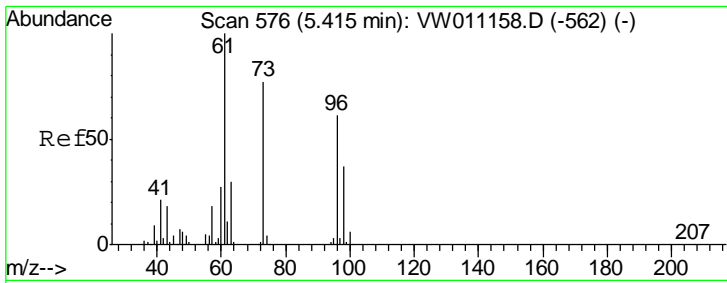

#21
 trans-1,2-Dichloroethene
 Concen: 19.871 ug/l
 RT: 5.42 min Scan# 576
 Delta R.T. 0.00 min
 Lab File: VW011444.D
 Acq: 23 Jul 2019 21:21

Instrument :
 MSVOA_W
 ClientSampled :
 VW0724SBS01

Tgt Ion	Resp	Lower	Upper
96	50286		
96	100		
61	157.1	132.2	198.2
98	62.1	49.4	74.0

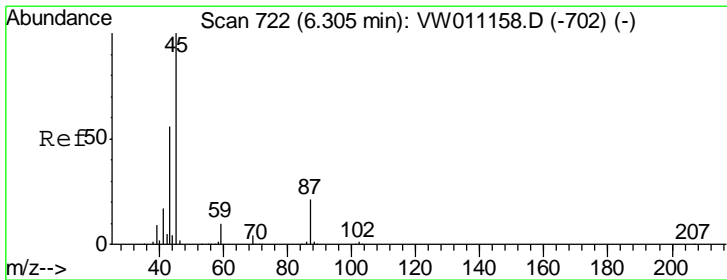
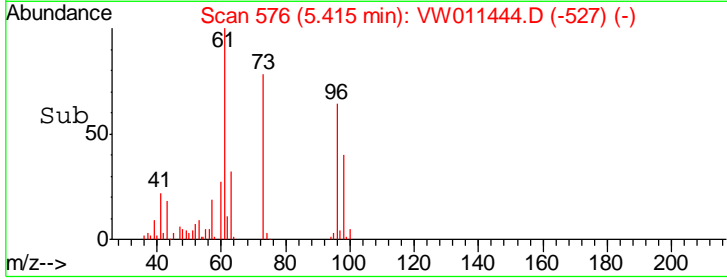
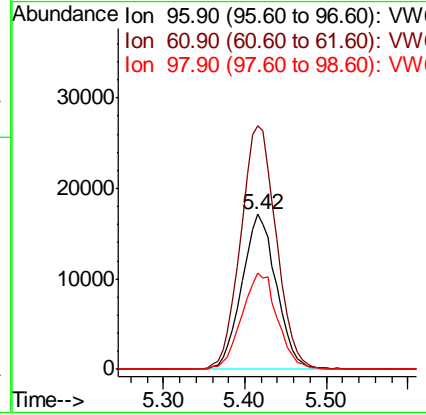
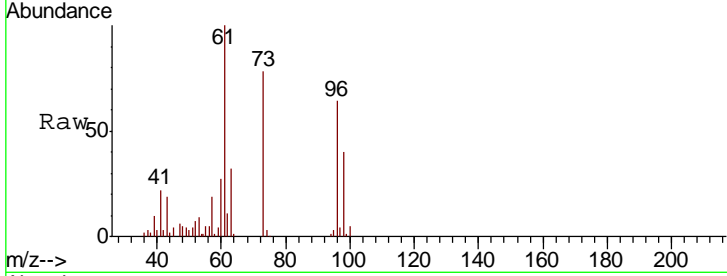

#22
 Diisopropyl ether
 Concen: 20.632 ug/l
 RT: 6.31 min Scan# 722
 Delta R.T. 0.00 min
 Lab File: VW011444.D
 Acq: 23 Jul 2019 21:21

Tgt Ion	Resp	Lower	Upper
45	197074		
45	100		
43	55.1	44.6	66.8
87	20.7	17.3	25.9
59	10.3	8.2	12.2

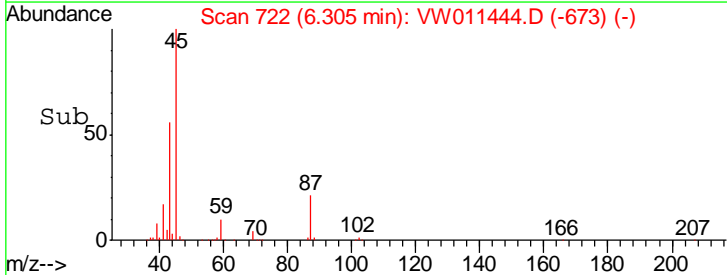
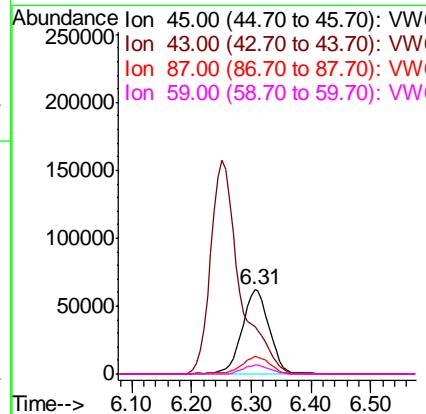
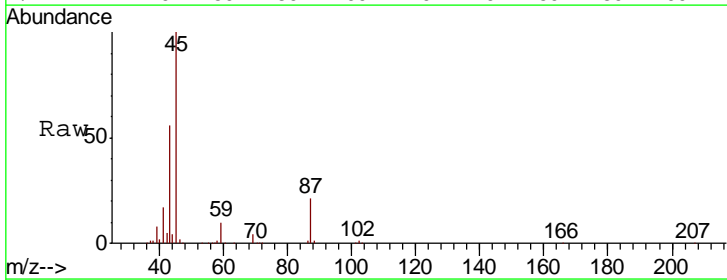

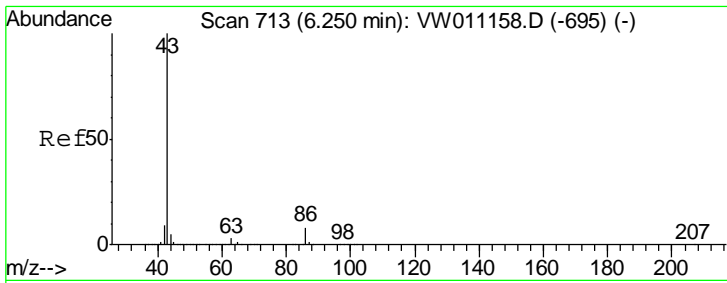

#23
 Vinyl Acetate
 Concen: 89.642 ug/l
 RT: 6.25 min Scan# 713
 Delta R.T. 0.00 min
 Lab File: VW011444.D
 Acq: 23 Jul 2019 21:21

Instrument :
 MSVOA_W
 ClientSampled :
 VW0724SBS01

Tgt Ion	Resp	Lower	Upper
43	100		
86	8.2	6.5	9.7

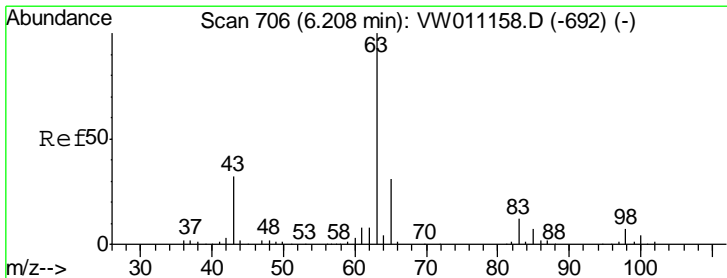
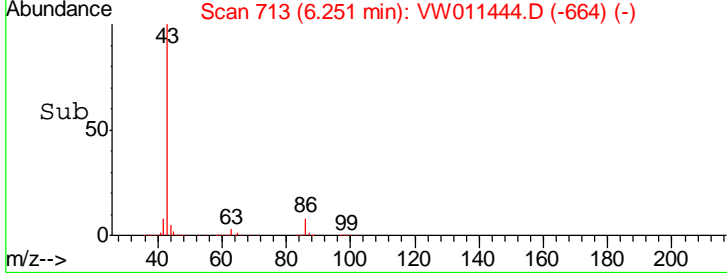
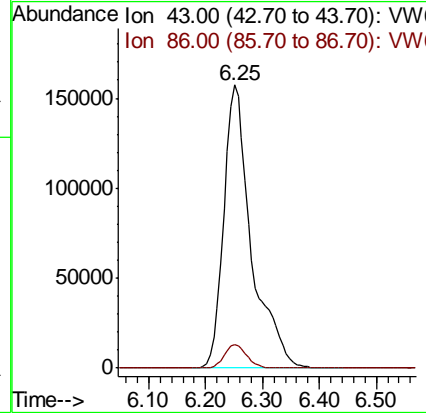
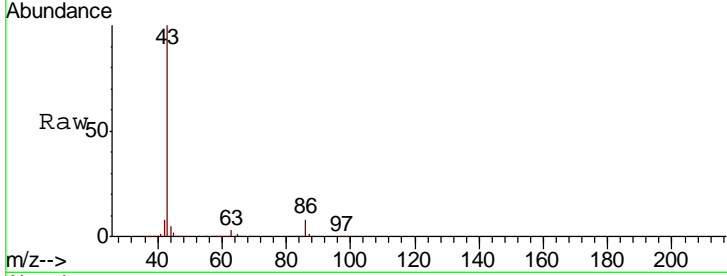

#24
 1,1-Dichloroethane
 Concen: 20.488 ug/l
 RT: 6.21 min Scan# 706
 Delta R.T. 0.00 min
 Lab File: VW011444.D
 Acq: 23 Jul 2019 21:21

Tgt Ion	Resp	Lower	Upper
63	100		
98	6.8	3.3	9.9
100	3.6	2.1	6.2

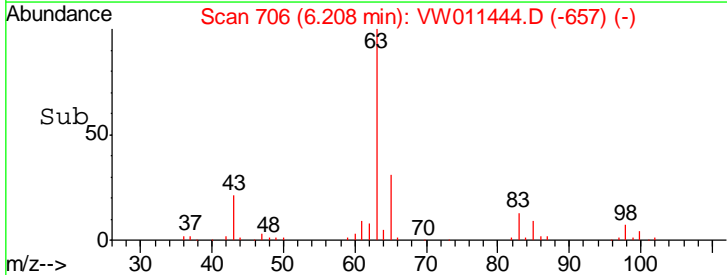
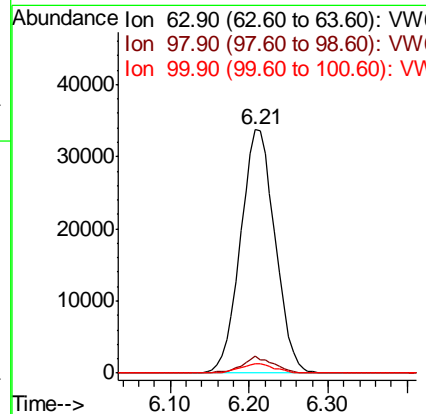
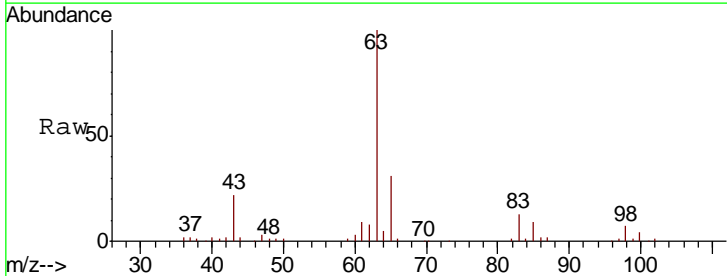

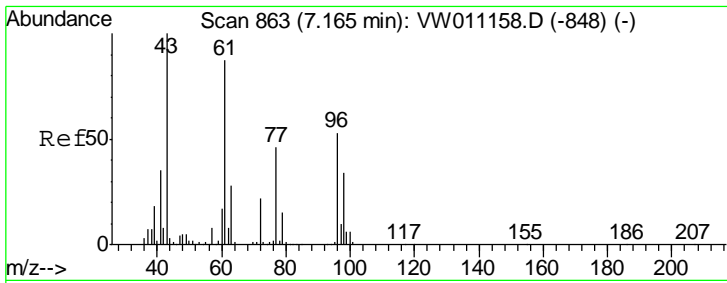

#25
 2-Butanone
 Concen: 93.132 ug/l
 RT: 7.17 min Scan# 863
 Delta R.T. 0.00 min
 Lab File: VW011444.D
 Acq: 23 Jul 2019 21:21

Instrument :
 MSVOA_W
 ClientSampled :
 VW0724SBS01

Tgt Ion: 43 Resp: 96898
 Ion Ratio Lower Upper
 43 100
 72 20.1 17.6 26.4

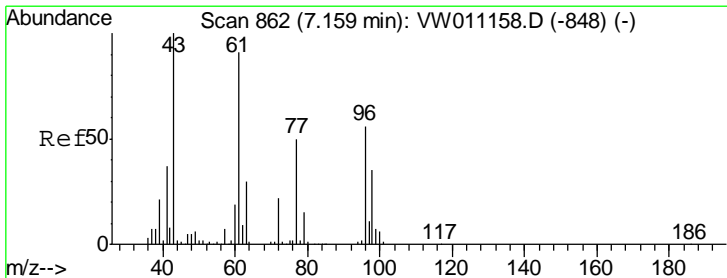
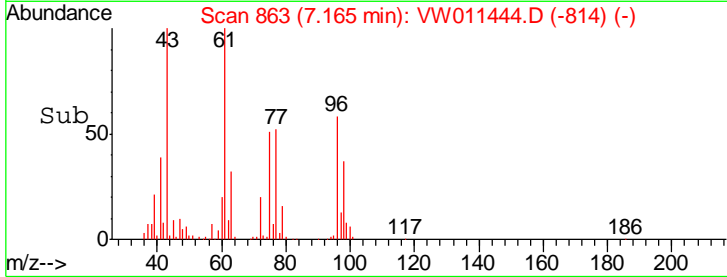
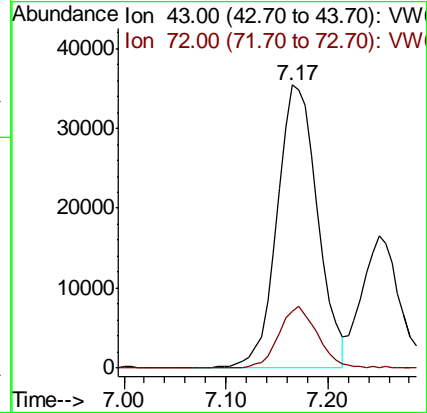
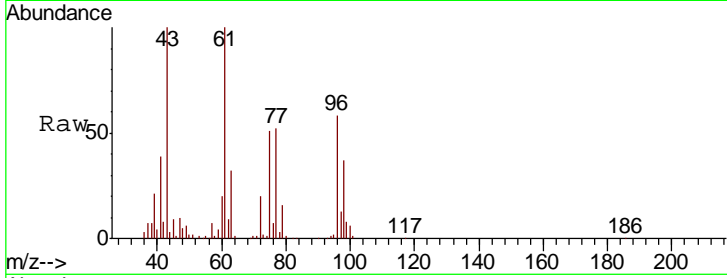

#26
 2,2-Dichloropropane
 Concen: 22.042 ug/l
 RT: 7.16 min Scan# 862
 Delta R.T. 0.00 min
 Lab File: VW011444.D
 Acq: 23 Jul 2019 21:21

Tgt Ion: 77 Resp: 57471
 Ion Ratio Lower Upper
 77 100
 97 21.5 11.2 33.5

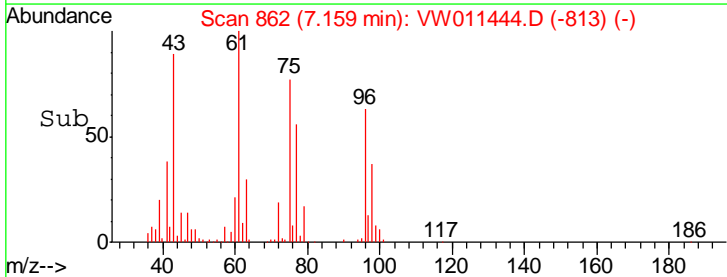
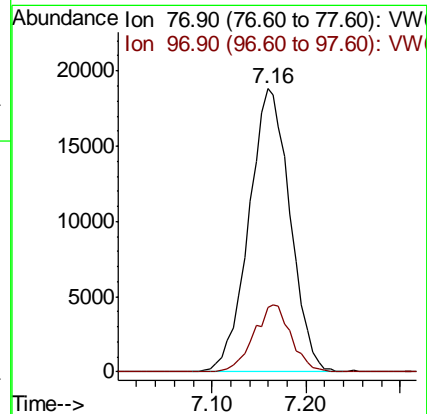
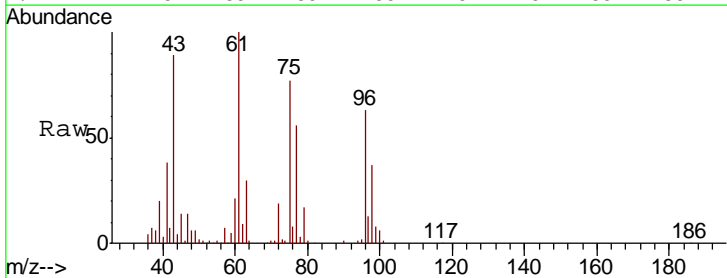

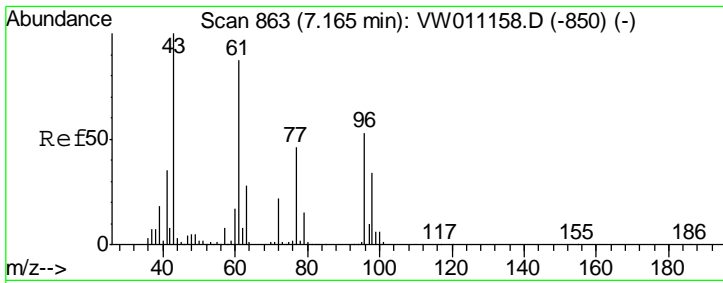

#27
 cis-1,2-Dichloroethene
 Concen: 20.396 ug/l
 RT: 7.16 min Scan# 862
 Delta R.T. -0.01 min
 Lab File: VW011444.D
 Acq: 23 Jul 2019 21:21

Instrument :
 MSVOA_W
 ClientSampled :
 VW0724SBS01

Tgt Ion	Resp	Lower	Upper
96	100		
61	168.6	0.0	325.6
98	63.3	0.0	128.2

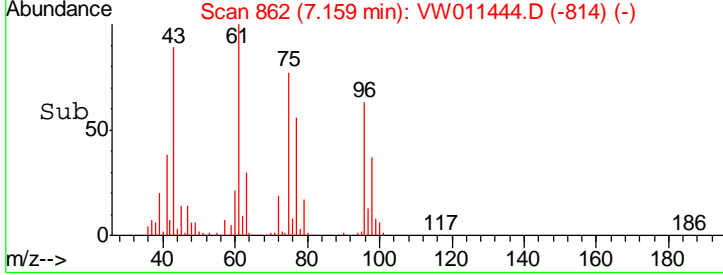
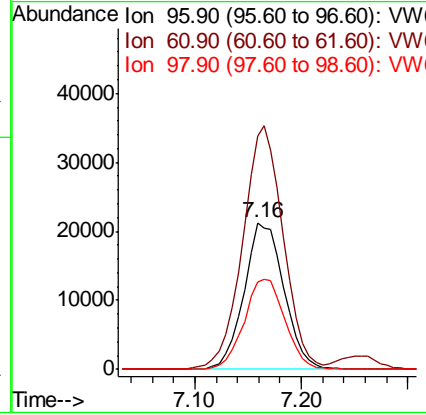
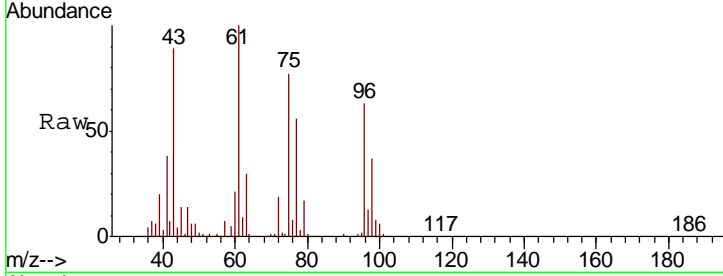

#28
 Bromochloromethane
 Concen: 19.826 ug/l
 RT: 7.51 min Scan# 920
 Delta R.T. 0.01 min
 Lab File: VW011444.D
 Acq: 23 Jul 2019 21:21

Tgt Ion	Resp	Lower	Upper
49	100		
129	0.6	0.0	1.4
130	57.7	45.8	68.8

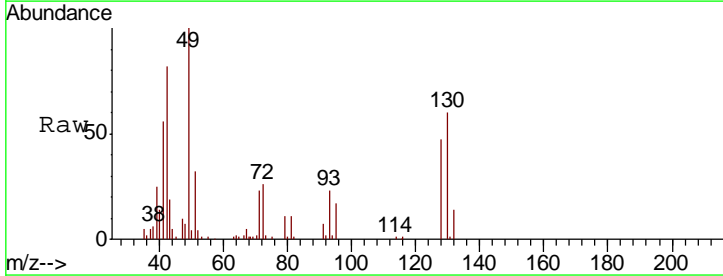
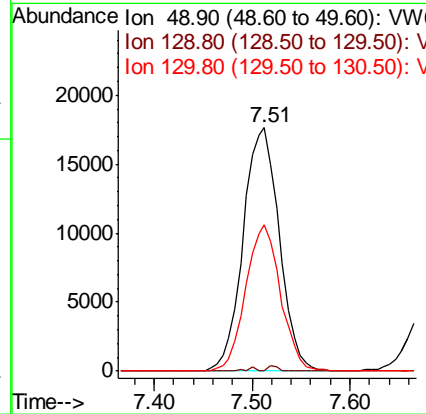
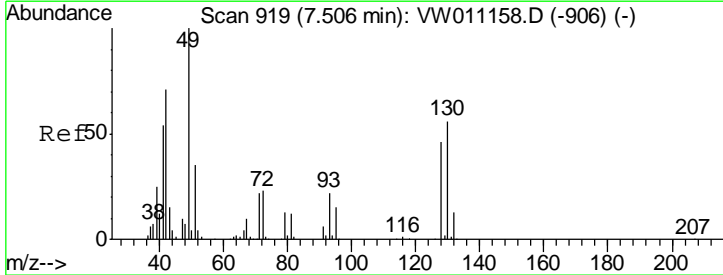

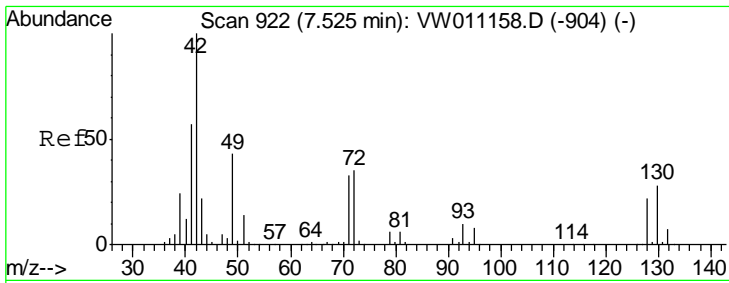

#29
 Tetrahydrofuran
 Concen: 90.287 ug/l
 RT: 7.53 min Scan# 923
 Delta R.T. 0.01 min
 Lab File: VW011444.D
 Acq: 23 Jul 2019 21:21

Instrument :
 MSVOA_W
 ClientSampleId :
 VW0724SBS01

Tgt Ion: 42 Resp: 61596

Ion	Ratio	Lower	Upper
42	100		
72	34.2	27.4	41.2
71	31.2	25.9	38.9

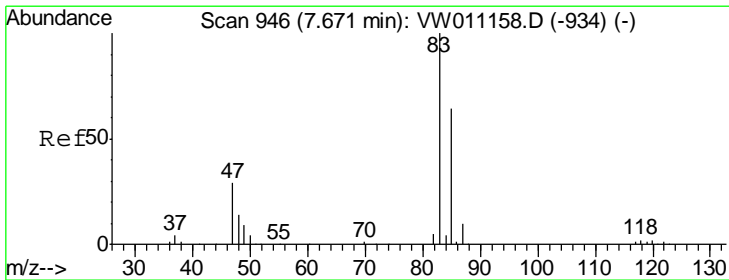
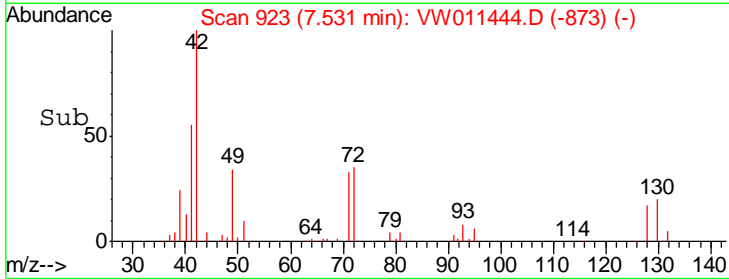
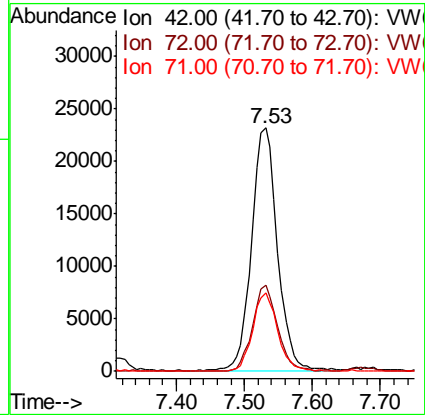
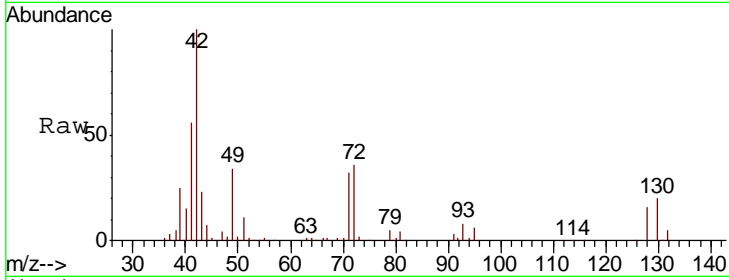

#30
 Chloroform
 Concen: 20.982 ug/l
 RT: 7.67 min Scan# 946
 Delta R.T. 0.00 min
 Lab File: VW011444.D
 Acq: 23 Jul 2019 21:21

Tgt Ion: 83 Resp: 97466

Ion	Ratio	Lower	Upper
83	100		
85	60.9	51.4	77.2

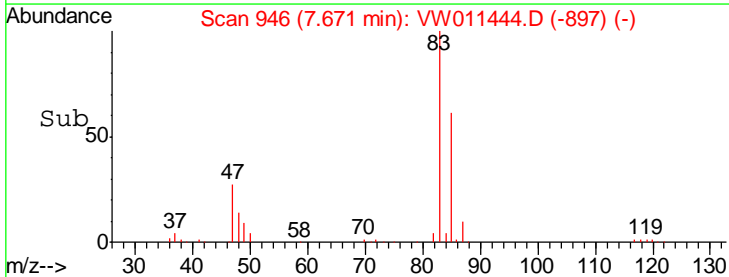
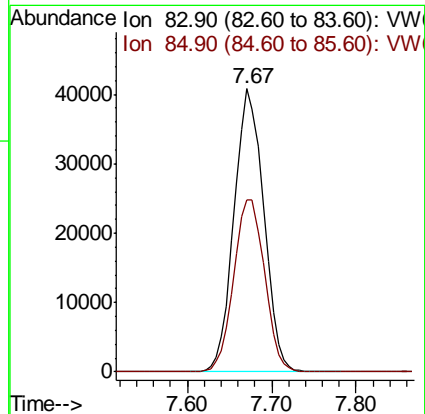
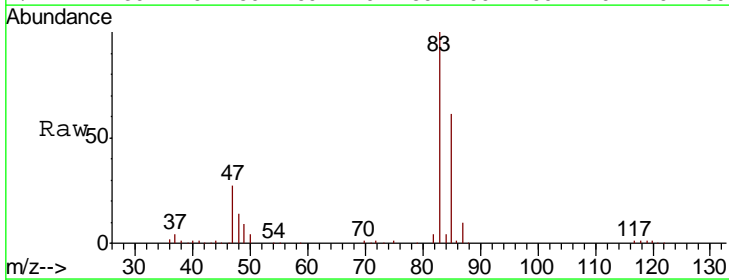

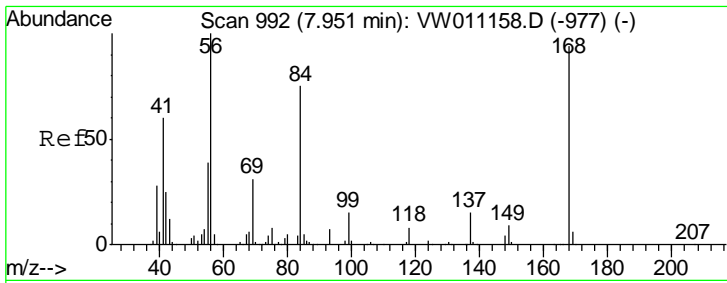

#31
 Cyclohexane
 Concen: 18.473 ug/l
 RT: 7.95 min Scan# 992
 Delta R.T. 0.00 min
 Lab File: VW011444.D
 Acq: 23 Jul 2019 21:21

Instrument :
 MSVOA_W
 ClientSampled :
 VW0724SBS01

Tgt Ion	Resp	Lower	Upper
56	100		
69	35.1	24.6	36.8
84	77.0	60.1	90.1

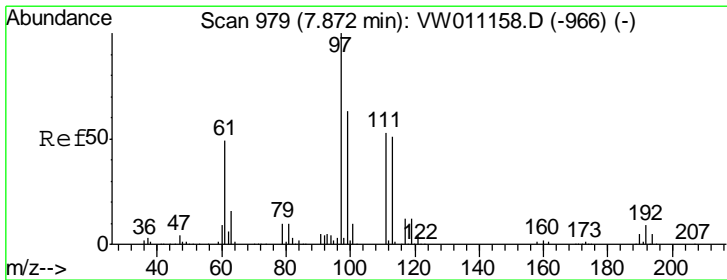
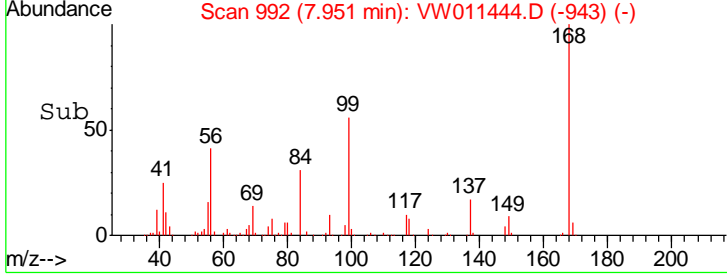
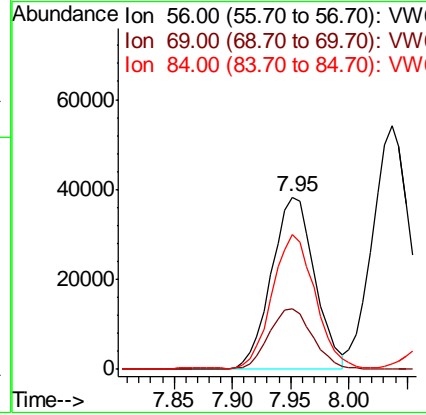
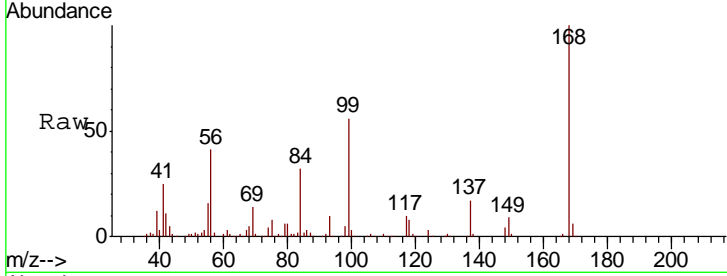

#32
 1,1,1-Trichloroethane
 Concen: 20.516 ug/l
 RT: 7.87 min Scan# 978
 Delta R.T. -0.01 min
 Lab File: VW011444.D
 Acq: 23 Jul 2019 21:21

Tgt Ion	Resp	Lower	Upper
97	100		
99	61.1	51.0	76.4
61	48.9	40.4	60.6

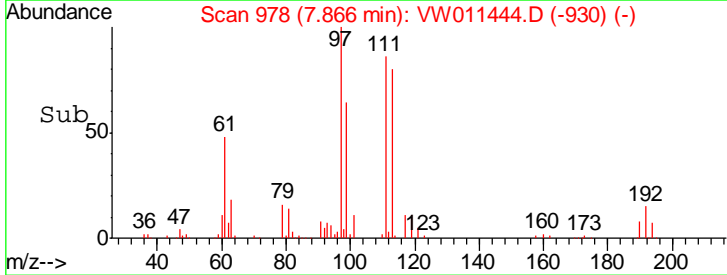
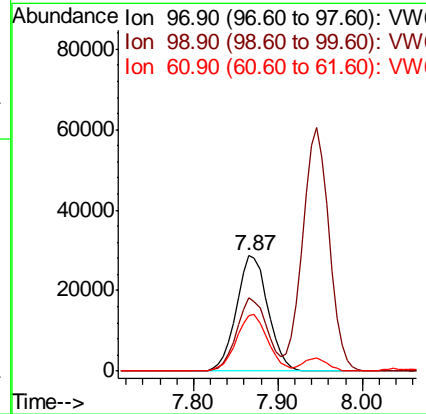
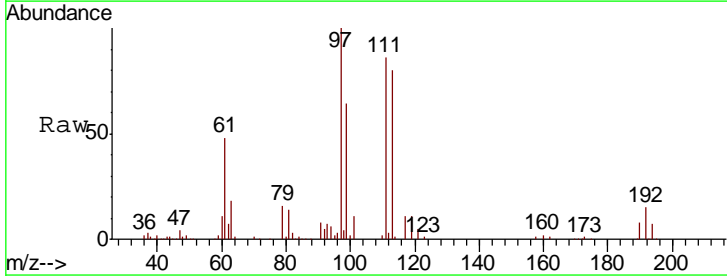

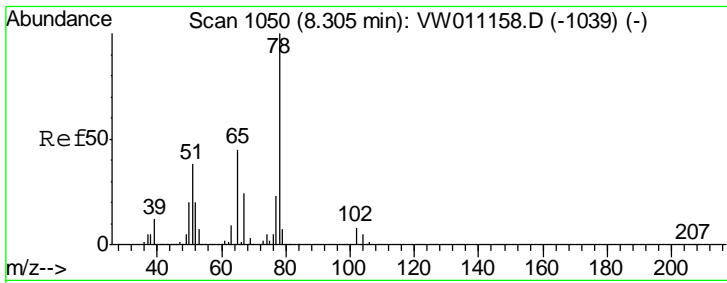

#33
 1,2-Dichloroethane-d4
 Concen: 41.280 ug/l
 RT: 8.31 min Scan# 1050
 Delta R.T. 0.00 min
 Lab File: VW011444.D
 Acq: 23 Jul 2019 21:21

Instrument :
 MSVOA_W
 ClientSampled :
 VW0724SBS01

Tgt Ion	Resp	Lower	Upper
65	100		
67	52.7	0.0	104.4

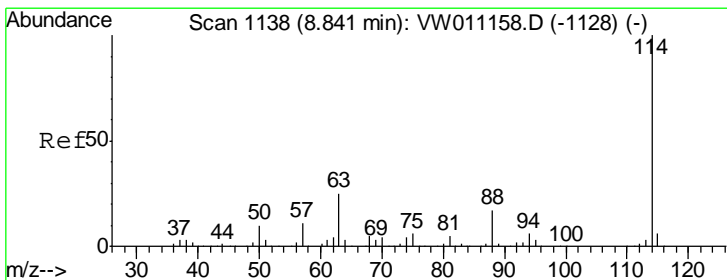
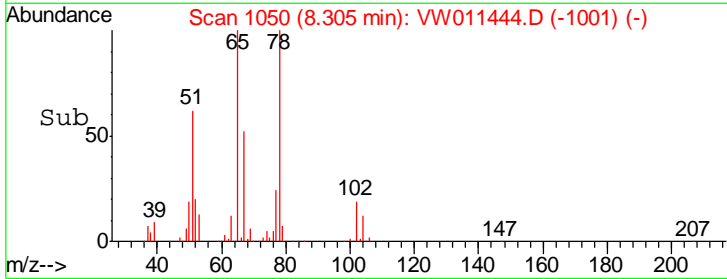
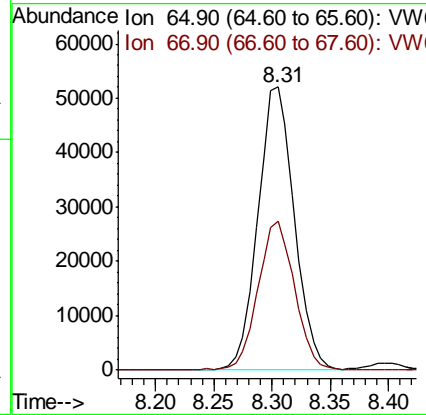
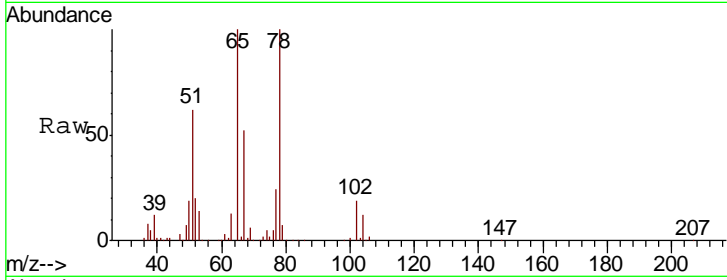

#34
 1,4-Difluorobenzene
 Concen: 50.000 ug/l
 RT: 8.84 min Scan# 1138
 Delta R.T. 0.00 min
 Lab File: VW011444.D
 Acq: 23 Jul 2019 21:21

Tgt Ion	Resp	Lower	Upper
114	100		
63	24.3	0.0	50.8
88	16.4	0.0	34.2

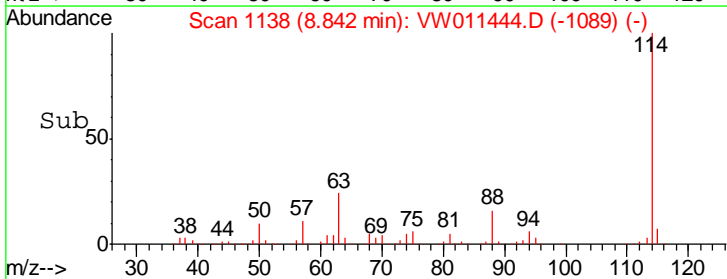
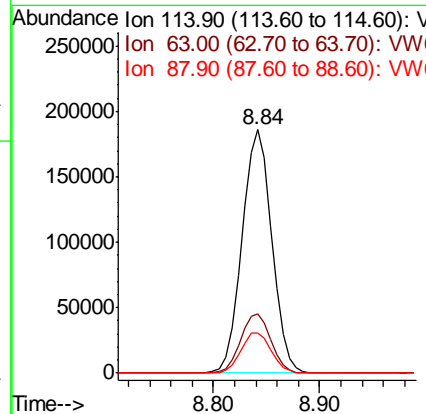
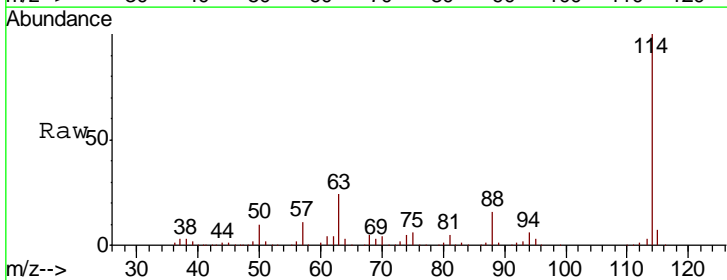

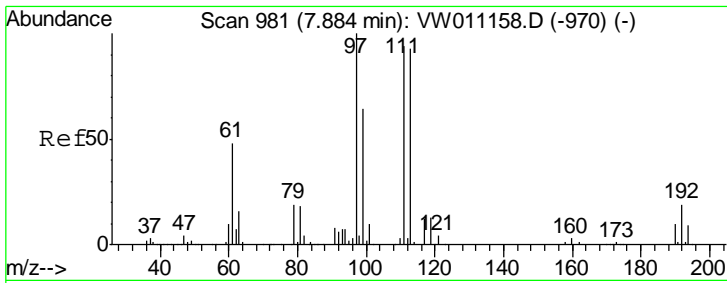

#35
 Dibromofluoromethane
 Concen: 42.500 ug/l
 RT: 7.88 min Scan# 981
 Delta R.T. 0.00 min
 Lab File: VW011444.D
 Acq: 23 Jul 2019 21:21

Instrument :
 MSVOA_W
 ClientSampled :
 VW0724SBS01

Tgt Ion	Resp	Lower	Upper
113	92638		
113	100		
111	104.2	82.4	123.6
192	20.2	15.8	23.8

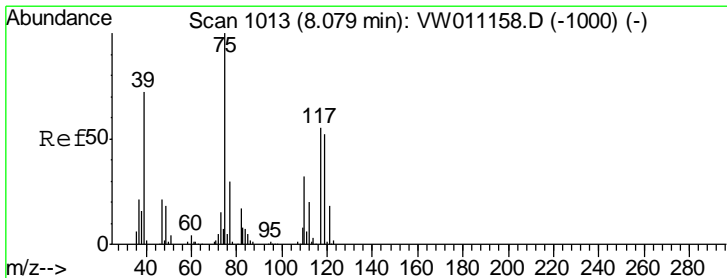
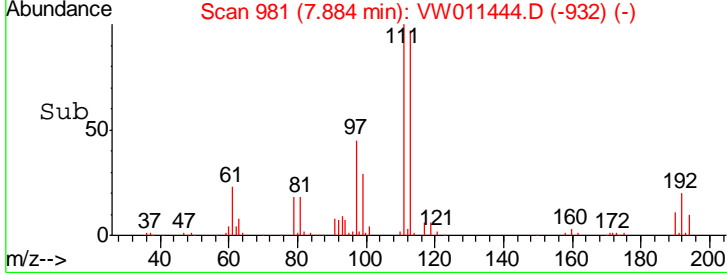
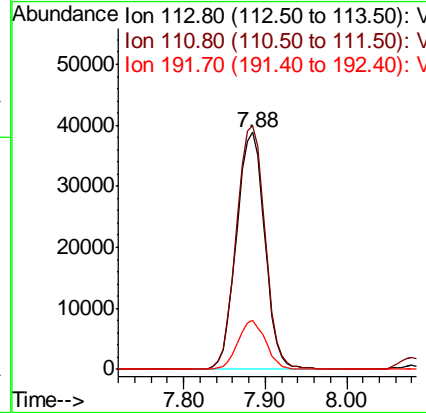
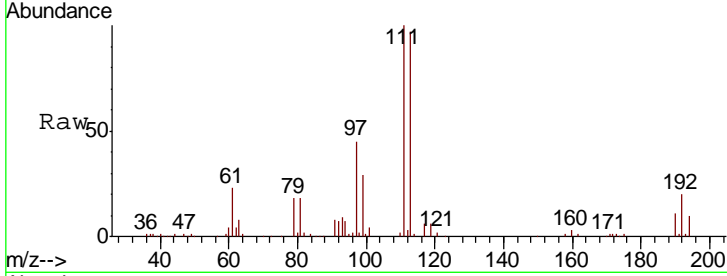

#36
 1,1-Dichloropropene
 Concen: 19.360 ug/l
 RT: 8.08 min Scan# 1013
 Delta R.T. 0.00 min
 Lab File: VW011444.D
 Acq: 23 Jul 2019 21:21

Tgt Ion	Resp	Lower	Upper
75	75394		
75	100		
110	31.4	15.9	47.6
77	30.5	24.6	36.8

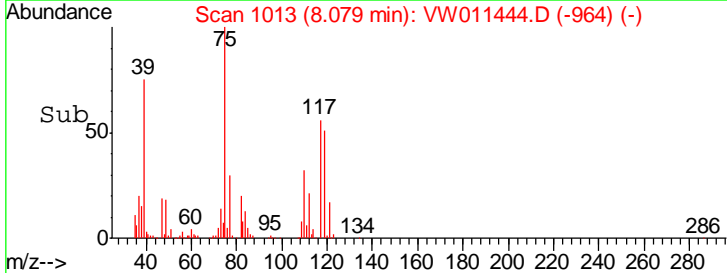
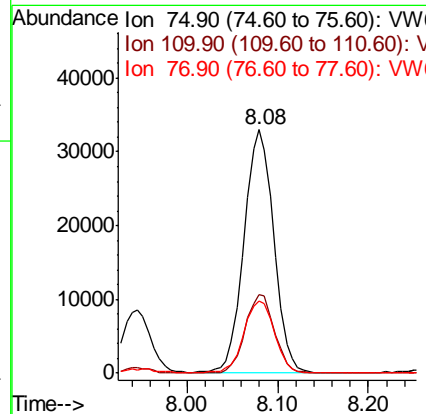
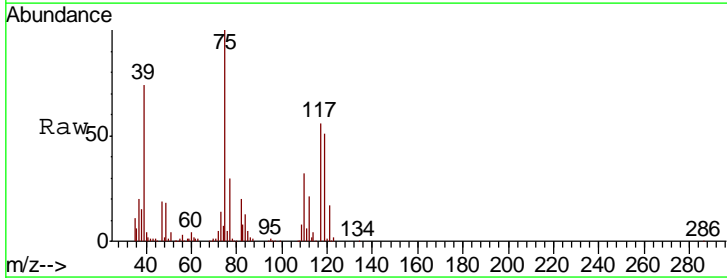

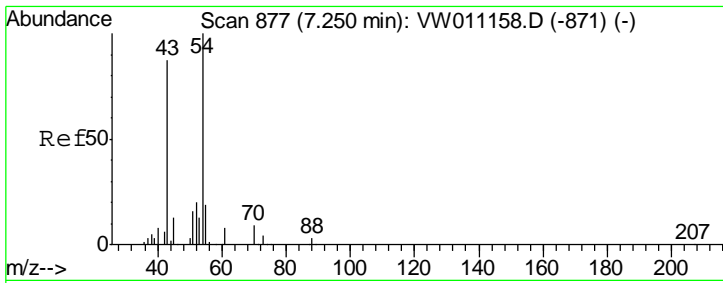

#37
 Ethyl Acetate
 Concen: 18.370 ug/l
 RT: 7.25 min Scan# 877
 Delta R.T. 0.00 min
 Lab File: VW011444.D
 Acq: 23 Jul 2019 21:21

Instrument :
 MSVOA_W
 ClientSampled :
 VW0724SBS01

Tgt Ion	Resp	Lower	Upper
43	42983		
61	12.3	9.5	14.3
70	8.8	7.1	10.7

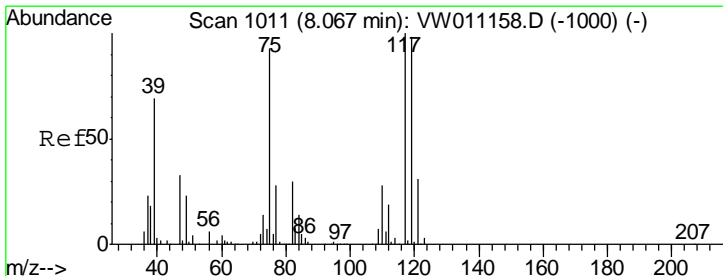
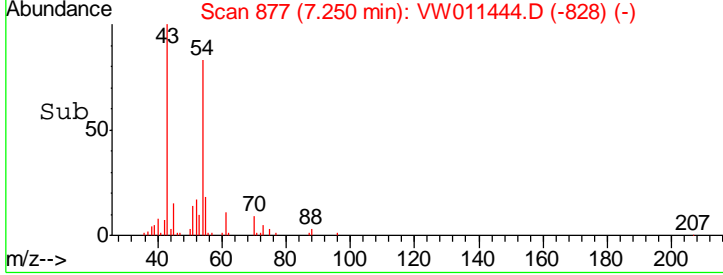
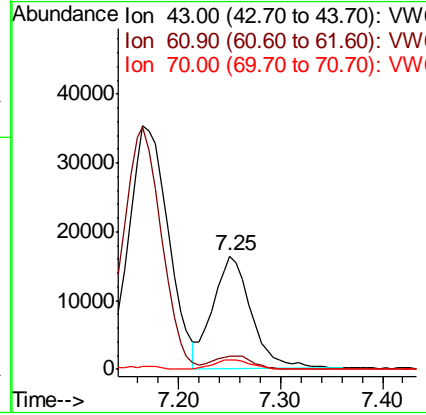
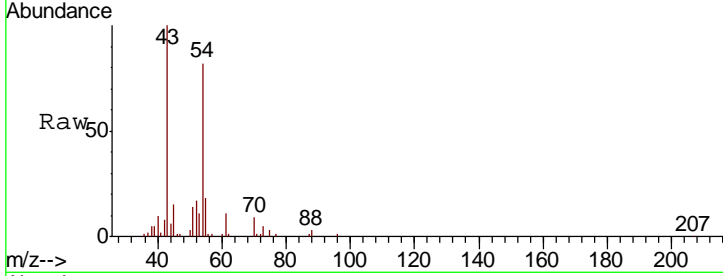

#38
 Carbon Tetrachloride
 Concen: 19.445 ug/l
 RT: 8.07 min Scan# 1011
 Delta R.T. 0.00 min
 Lab File: VW011444.D
 Acq: 23 Jul 2019 21:21

Tgt Ion	Resp	Lower	Upper
117	64194		
119	92.5	78.1	117.1
121	29.6	25.1	37.7

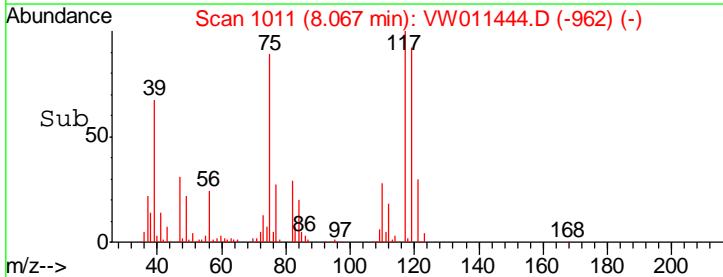
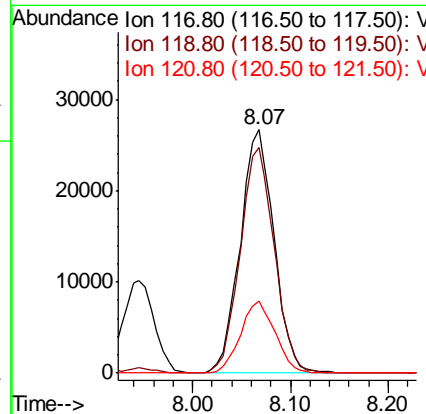
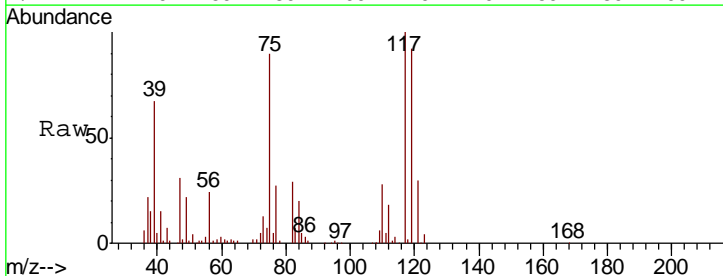

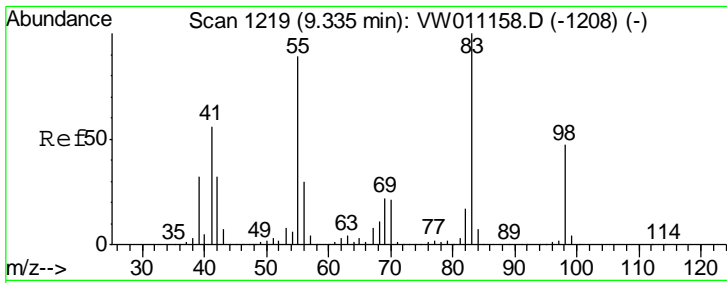

#39
 Methylcyclohexane
 Concen: 18.402 ug/l
 RT: 9.34 min Scan# 1219
 Delta R.T. 0.00 min
 Lab File: VW011444.D
 Acq: 23 Jul 2019 21:21

Instrument :
 MSVOA_W
 ClientSampled :
 VW0724SBS01

Tgt Ion	Resp	Lower	Upper
83	100		
55	89.7	71.2	106.8
98	47.5	37.5	56.3

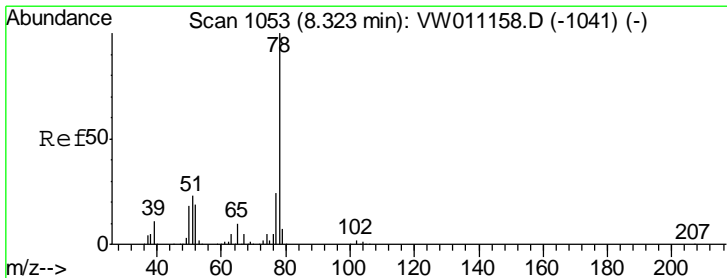
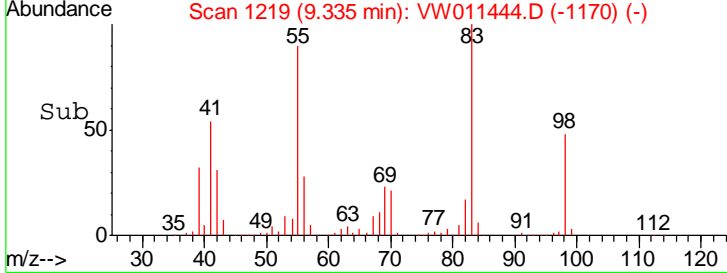
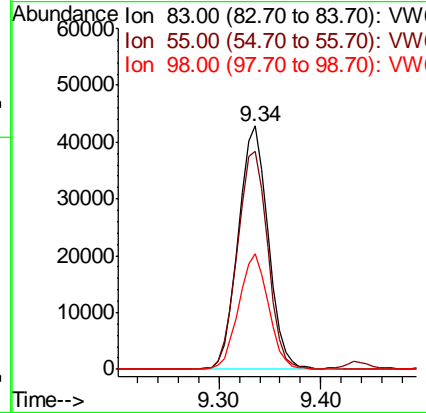
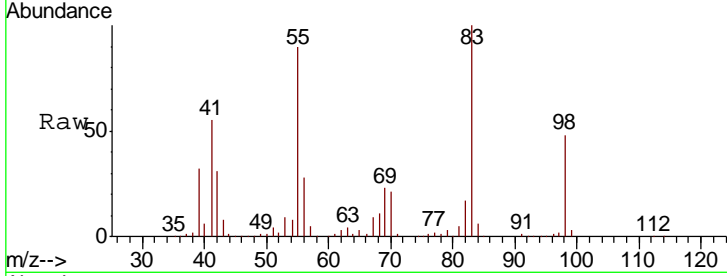

#40
 Benzene
 Concen: 20.254 ug/l
 RT: 8.32 min Scan# 1053
 Delta R.T. 0.00 min
 Lab File: VW011444.D
 Acq: 23 Jul 2019 21:21

Tgt Ion	Resp	Lower	Upper
78	100		
77	22.8	19.0	28.6

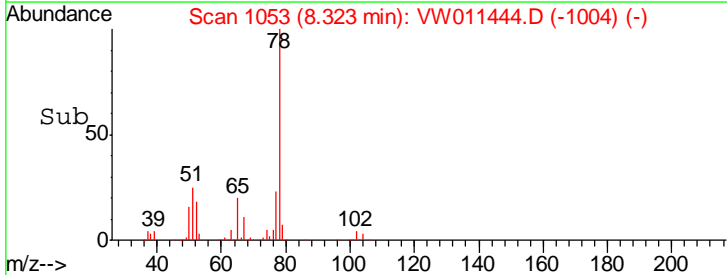
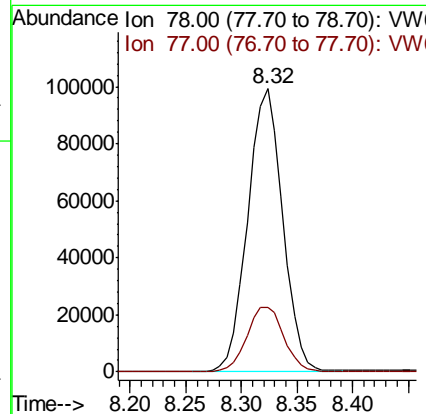
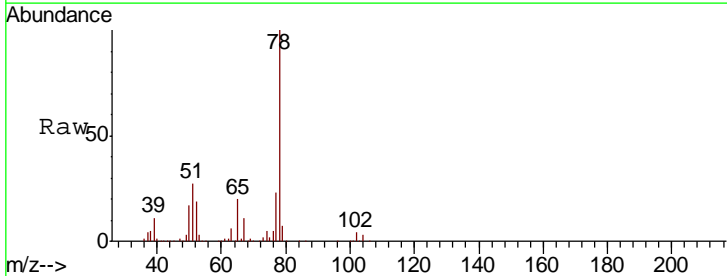

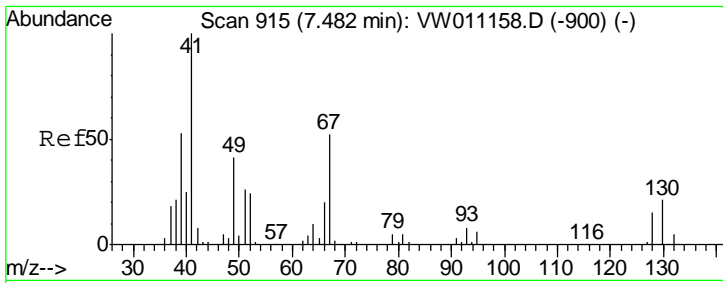

#41
 Methacrylonitrile
 Concen: 18.962 ug/l
 RT: 7.48 min Scan# 915
 Delta R.T. 0.00 min
 Lab File: VW011444.D
 Acq: 23 Jul 2019 21:21

Instrument : MSVOA_W
 ClientSampled : VW0724SBS01

Tgt Ion	Resp	Lower	Upper
41	100		
39	59.3	48.0	72.0
67	59.0	49.7	74.5
52	26.2	23.4	35.0

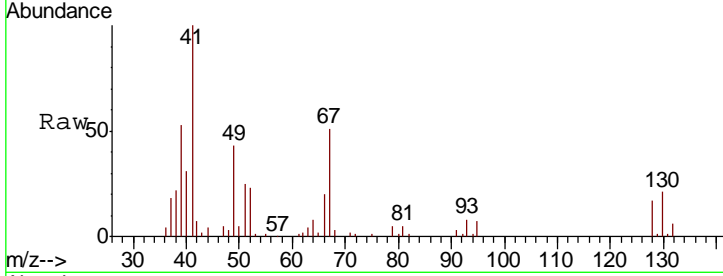

Abundance Ion 41.00 (40.70 to 41.70): VW
 Ion 39.00 (38.70 to 39.70): VW
 Ion 67.00 (66.70 to 67.70): VW
 Ion 52.00 (51.70 to 52.70): VW

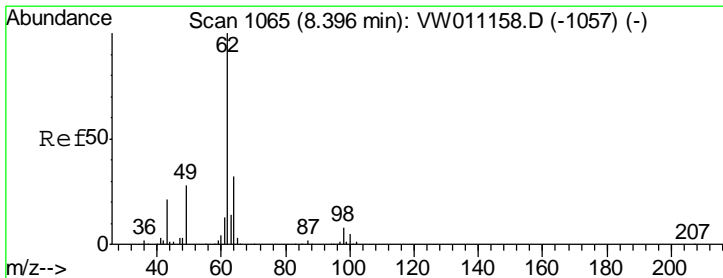
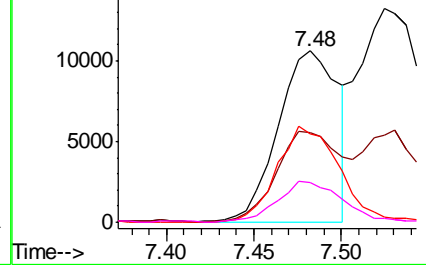
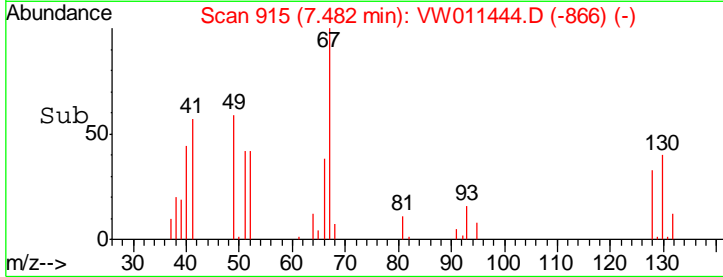

#42
 1,2-Dichloroethane
 Concen: 19.487 ug/l
 RT: 8.40 min Scan# 1065
 Delta R.T. 0.00 min
 Lab File: VW011444.D
 Acq: 23 Jul 2019 21:21

Tgt Ion	Resp	Lower	Upper
62	100		
98	8.9	0.0	16.8

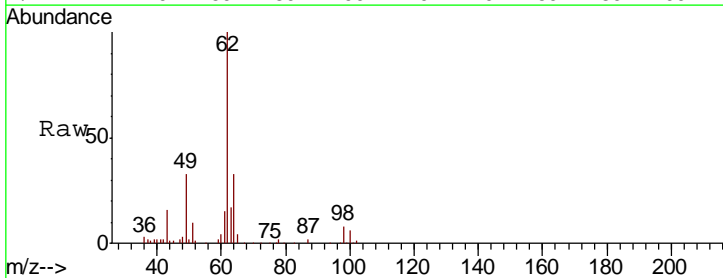

Abundance Ion 61.90 (61.60 to 62.60): VW
 Ion 97.90 (97.60 to 98.60): VW

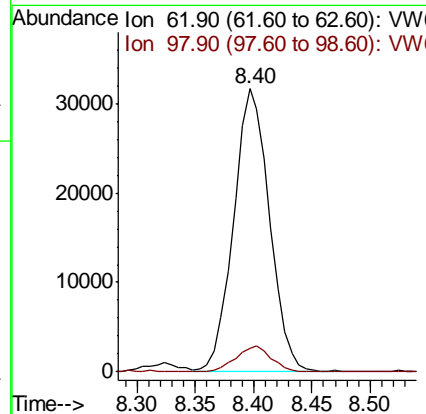
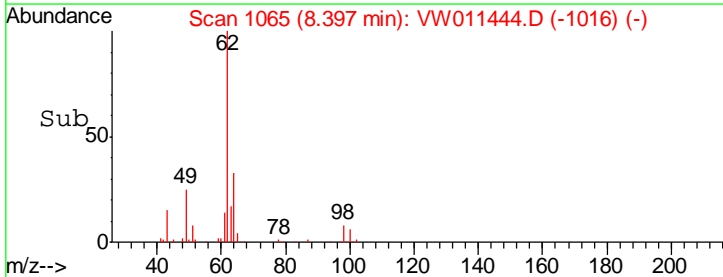

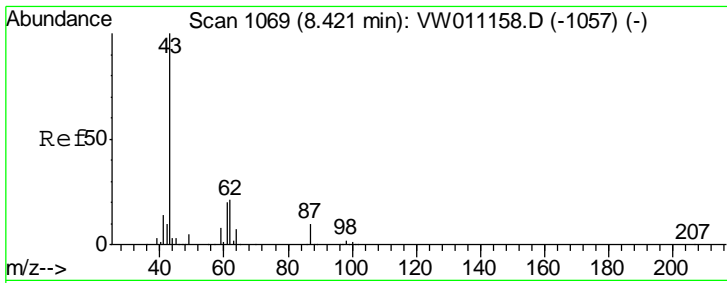

#43
 Isopropyl Acetate
 Concen: 17.637 ug/l
 RT: 8.42 min Scan# 1069
 Delta R.T. 0.00 min
 Lab File: VW011444.D
 Acq: 23 Jul 2019 21:21

Instrument :
 MSVOA_W
 ClientSampled :
 VW0724SBS01

Tgt Ion	Resp	Lower	Upper
43	100		
61	27.1	20.7	31.1
87	10.8	8.1	12.1

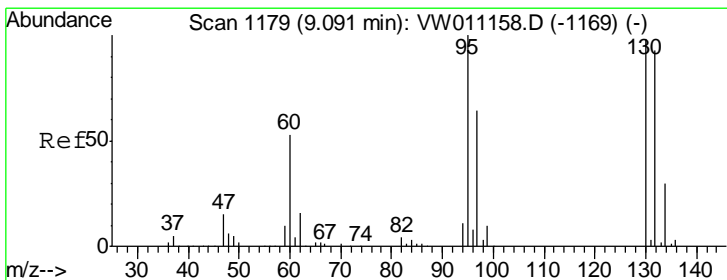
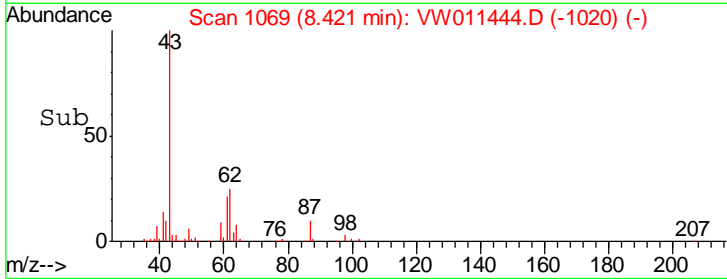
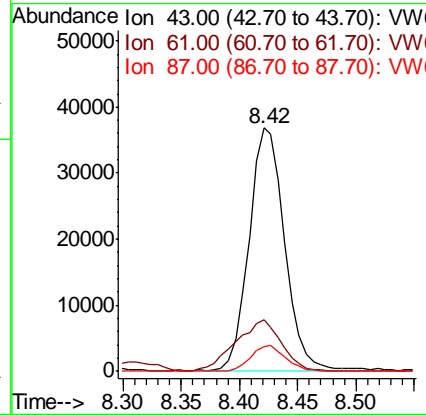
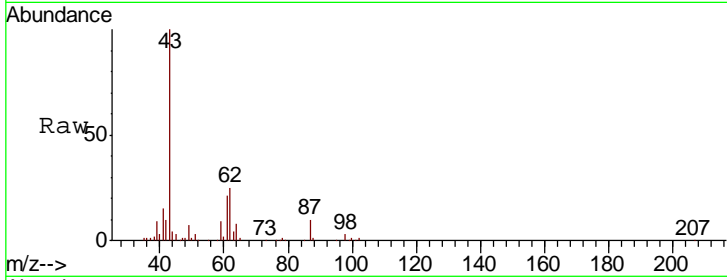

#44
 Trichloroethene
 Concen: 19.841 ug/l
 RT: 9.09 min Scan# 1179
 Delta R.T. 0.00 min
 Lab File: VW011444.D
 Acq: 23 Jul 2019 21:21

Tgt Ion	Resp	Lower	Upper
130	100		
95	103.1	0.0	203.6

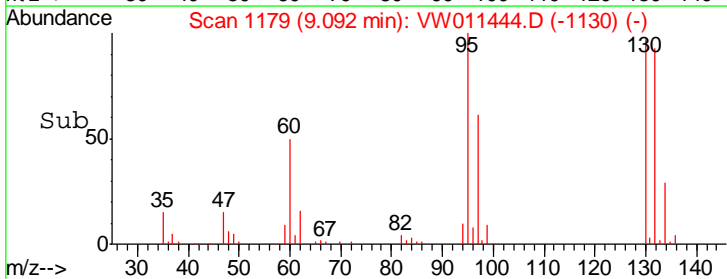
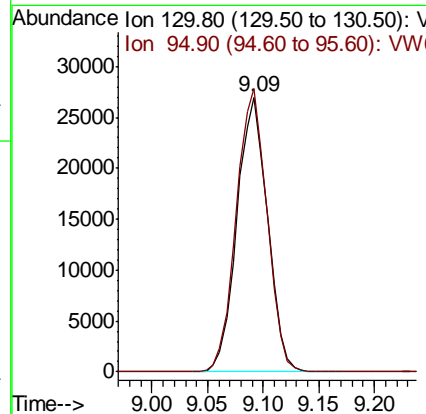
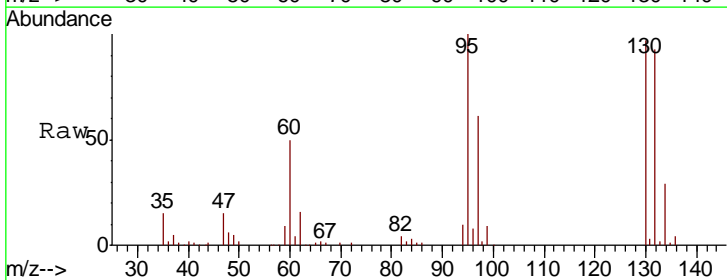

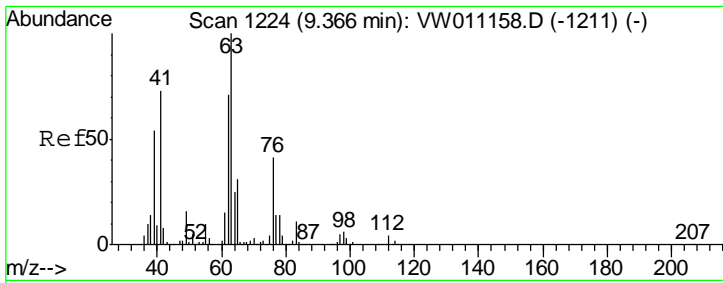

#45
 1,2-Dichloropropane
 Concen: 20.226 ug/l
 RT: 9.37 min Scan# 1224
 Delta R.T. 0.00 min
 Lab File: VW011444.D
 Acq: 23 Jul 2019 21:21

Instrument : MSVOA_W
 ClientSampled : VW0724SBS01

Tgt Ion	Resp	Lower	Upper
63	100		
65	32.5	24.4	36.6

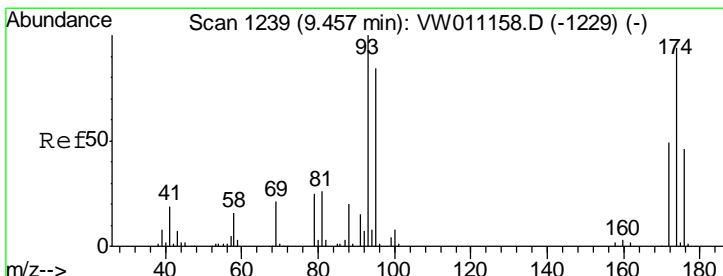
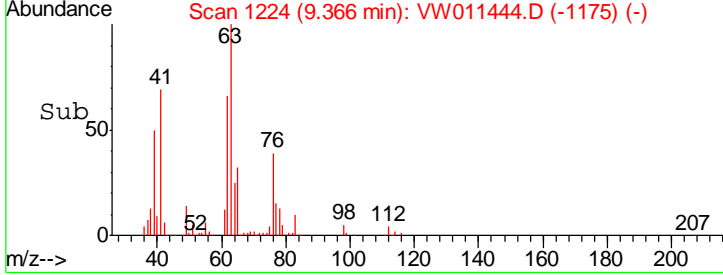
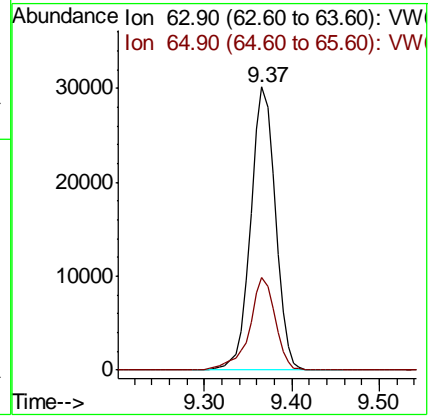
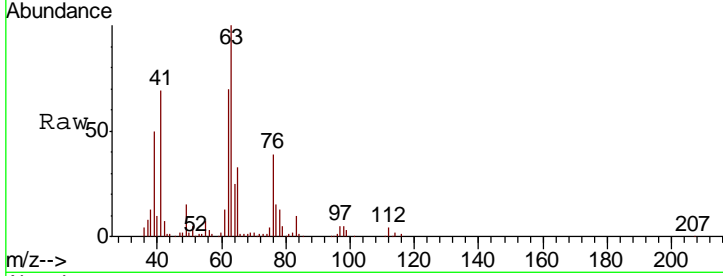

#46
 Dibromomethane
 Concen: 19.568 ug/l
 RT: 9.46 min Scan# 1239
 Delta R.T. 0.00 min
 Lab File: VW011444.D
 Acq: 23 Jul 2019 21:21

Tgt Ion	Resp	Lower	Upper
93	100		
95	79.7	67.2	100.8
174	95.5	76.3	114.5

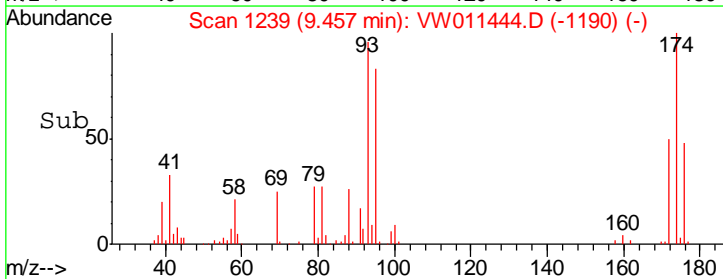
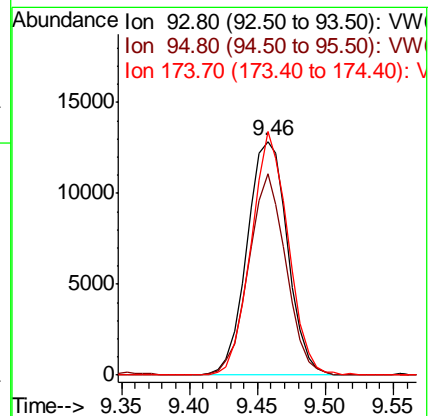
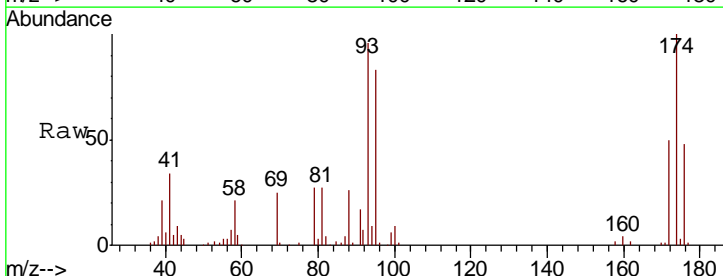

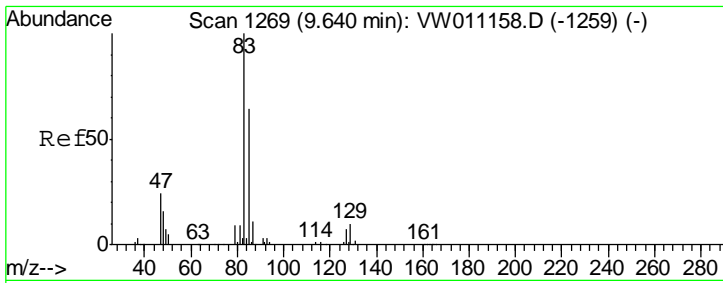

#47

Bromodichloromethane
 Concen: 19.792 ug/l
 RT: 9.64 min Scan# 1269
 Delta R.T. 0.00 min
 Lab File: VW011444.D
 Acq: 23 Jul 2019 21:21

Instrument :
 MSVOA_W
 ClientSampled :
 VW0724SBS01

Tgt Ion	Resp	Lower	Upper
83	69330		
85	62.2	51.0	76.4
127	7.6	6.0	9.0

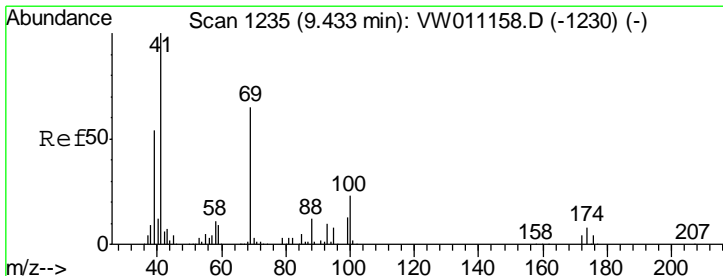
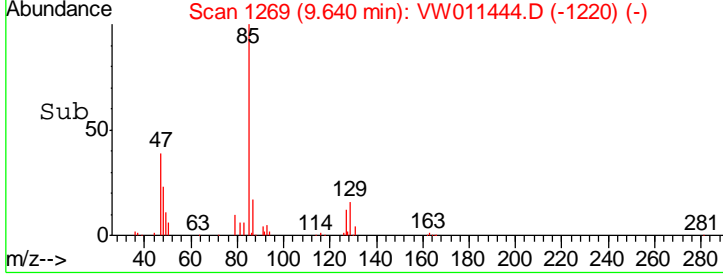
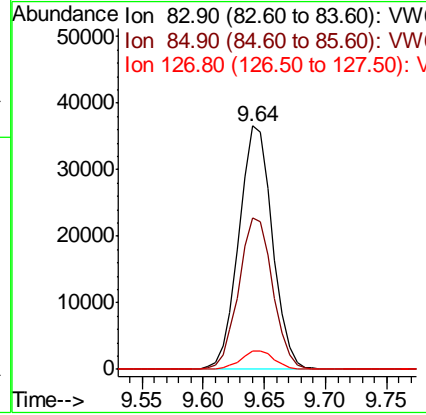
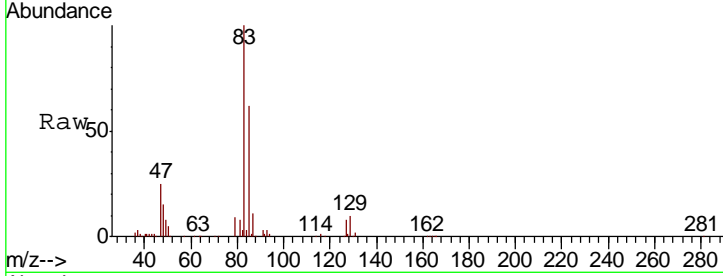

#48

Methyl methacrylate
 Concen: 17.479 ug/l
 RT: 9.43 min Scan# 1235
 Delta R.T. 0.00 min
 Lab File: VW011444.D
 Acq: 23 Jul 2019 21:21

Tgt Ion	Resp	Lower	Upper
41	37148		
69	72.0	56.0	84.0
39	59.5	43.5	65.3

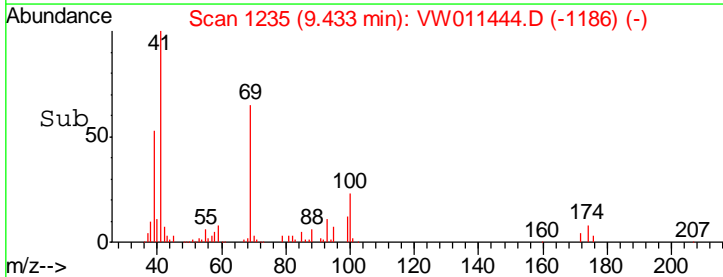
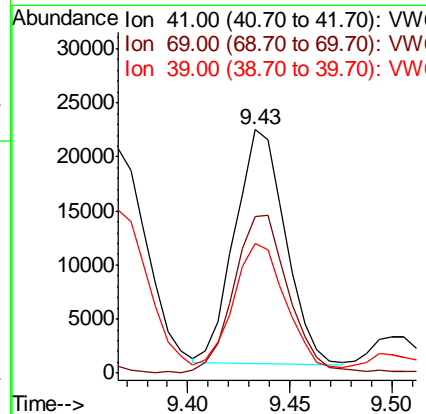
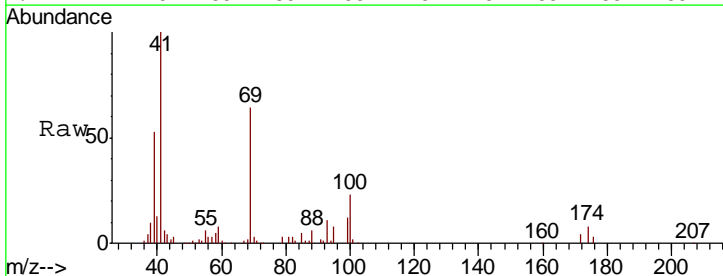

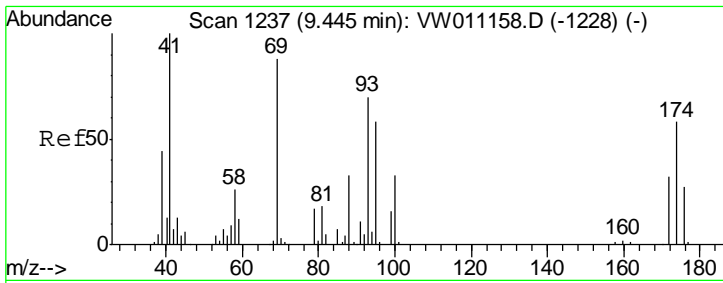

#49
 1,4-Dioxane
 Concen: 360.718 ug/l
 RT: 9.46 min Scan# 1239
 Delta R.T. 0.01 min
 Lab File: VW011444.D
 Acq: 23 Jul 2019 21:21

Instrument :
 MSVOA_W
ClientSampled :
 VW0724SBS01

Tgt Ion	Resp	Lower	Upper
88	8243		
88	100		
43	34.1	33.4	50.0
58	87.4	64.5	96.7

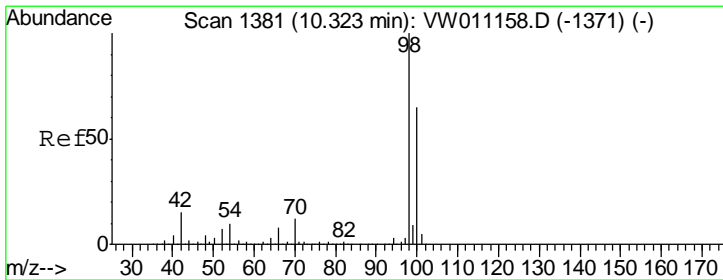
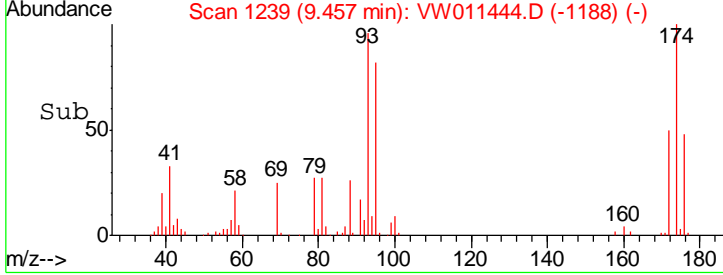
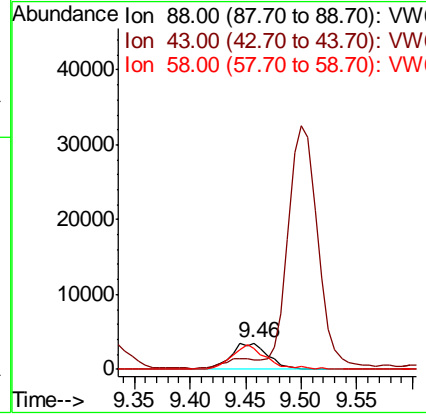
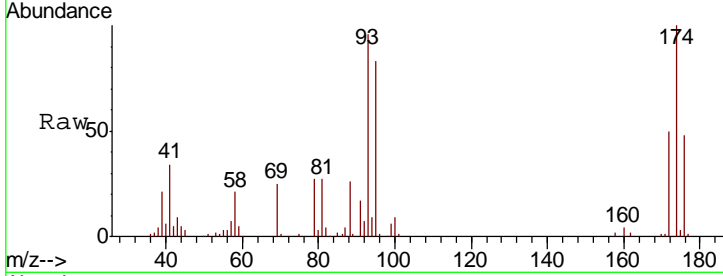

#50
 Toluene-d8
 Concen: 42.133 ug/l
 RT: 10.32 min Scan# 1381
 Delta R.T. 0.00 min
 Lab File: VW011444.D
 Acq: 23 Jul 2019 21:21

Tgt Ion	Resp	Lower	Upper
98	371222		
98	100		
100	65.0	52.4	78.6

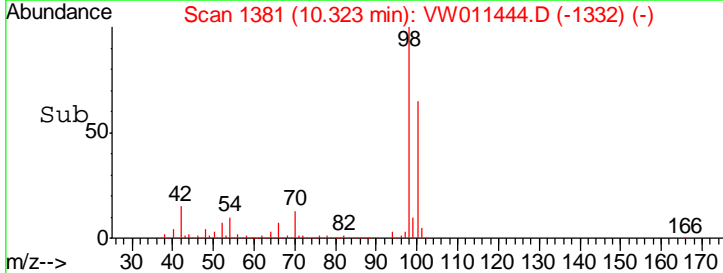
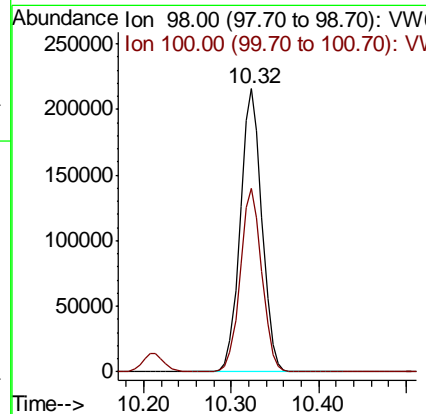
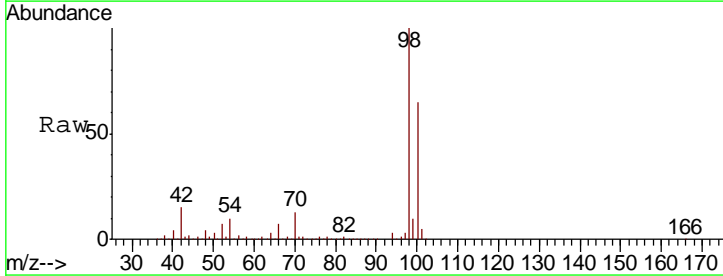

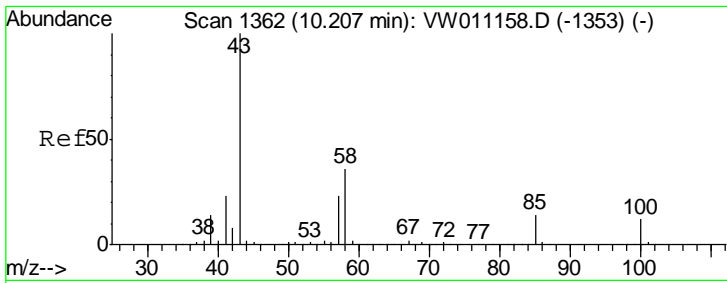

#51
 4-Methyl-2-Pentanone
 Concen: 88.429 ug/l
 RT: 10.21 min Scan# 1362
 Delta R.T. 0.00 min
 Lab File: VW011444.D
 Acq: 23 Jul 2019 21:21

Instrument :
 MSVOA_W
 ClientSampled :
 VW0724SBS01

Tgt Ion: 43 Resp: 204057
 Ion Ratio Lower Upper
 43 100
 58 35.7 28.2 42.2

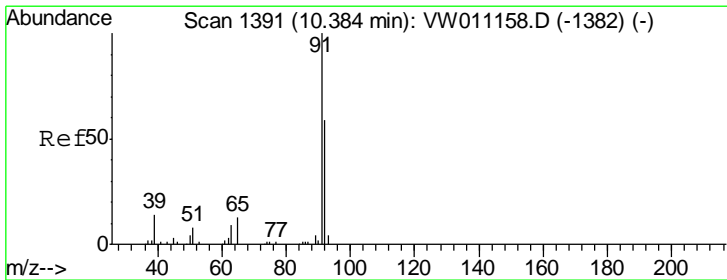
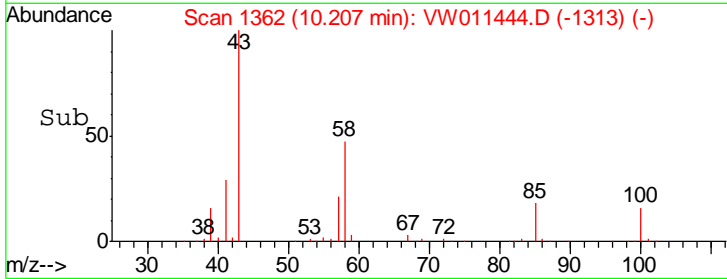
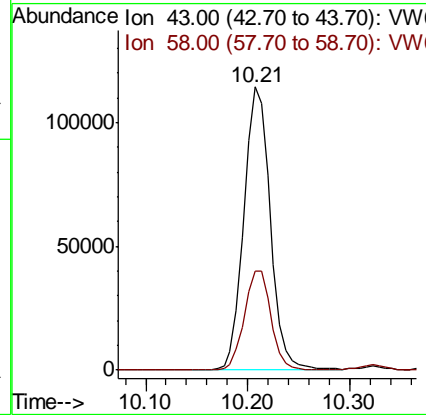
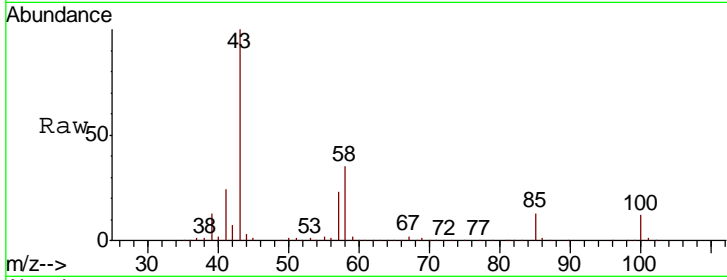

#52
 Toluene
 Concen: 20.127 ug/l
 RT: 10.39 min Scan# 1392
 Delta R.T. 0.01 min
 Lab File: VW011444.D
 Acq: 23 Jul 2019 21:21

Tgt Ion: 92 Resp: 131400
 Ion Ratio Lower Upper
 92 100
 91 171.1 136.6 205.0

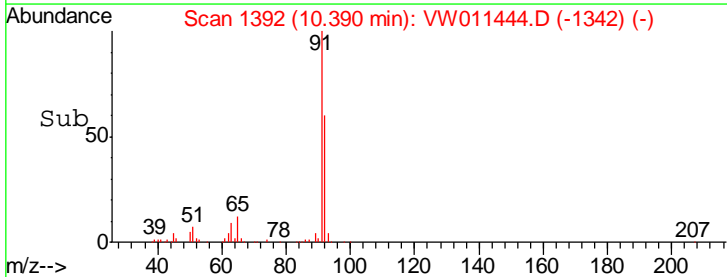
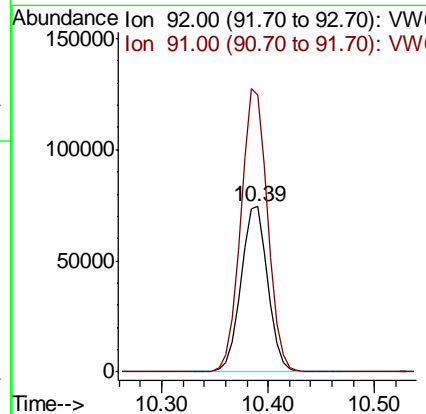
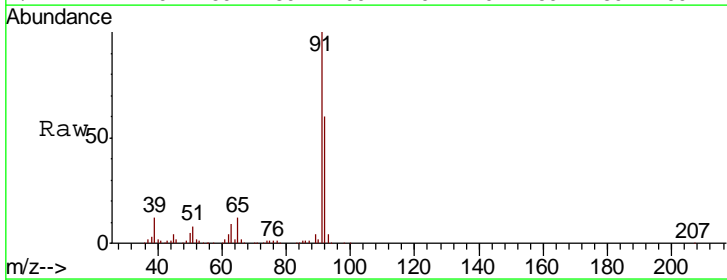

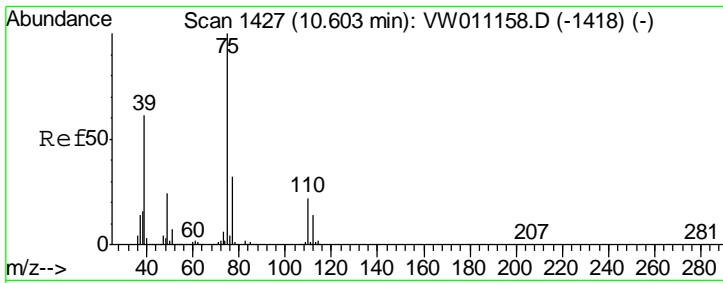

#53
 t-1,3-Dichloropropene
 Concen: 18.386 ug/l
 RT: 10.60 min Scan# 1427
 Delta R.T. 0.00 min
 Lab File: VW011444.D
 Acq: 23 Jul 2019 21:21

Instrument : MSVOA_W
 ClientSampled : VW0724SBS01

Tgt Ion	Resp	Lower	Upper
75	68555		
77	31.3	25.4	38.0

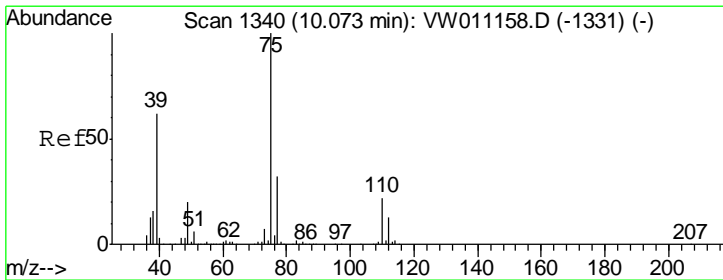
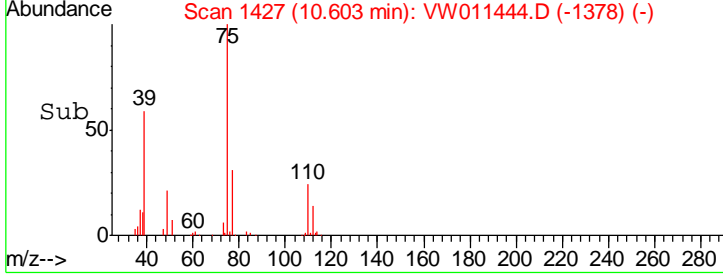
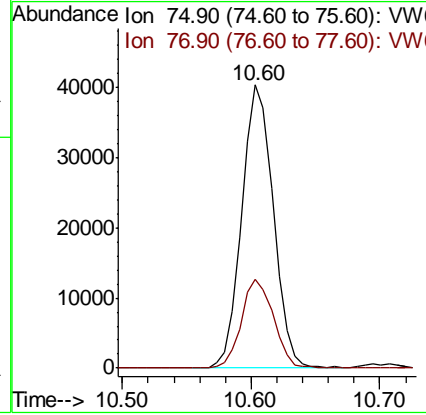
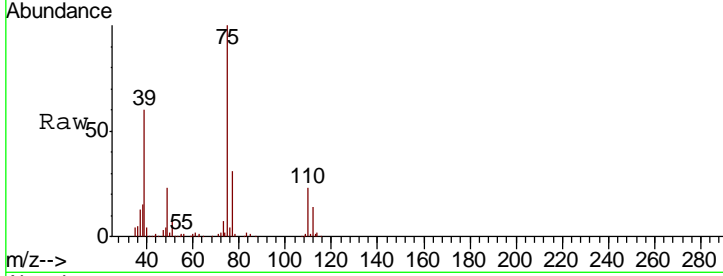

#54
 cis-1,3-Dichloropropene
 Concen: 18.863 ug/l
 RT: 10.07 min Scan# 1340
 Delta R.T. 0.00 min
 Lab File: VW011444.D
 Acq: 23 Jul 2019 21:21

Tgt Ion	Resp	Lower	Upper
75	82787		
77	34.0	25.7	38.5
39	60.8	49.8	74.8

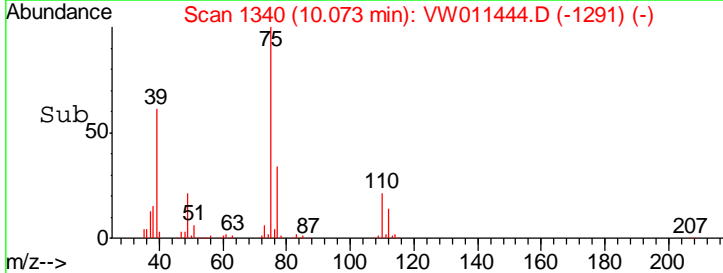
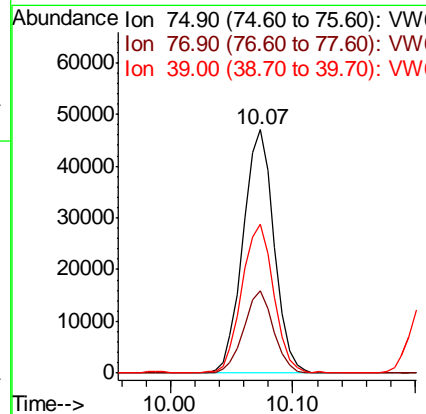
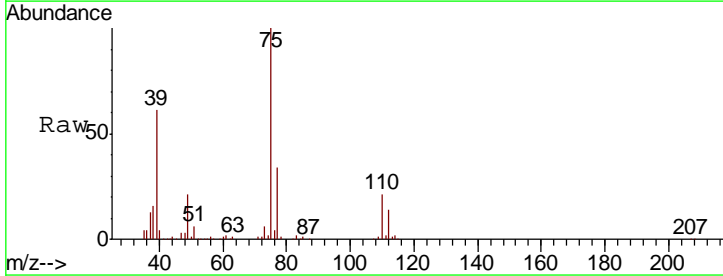

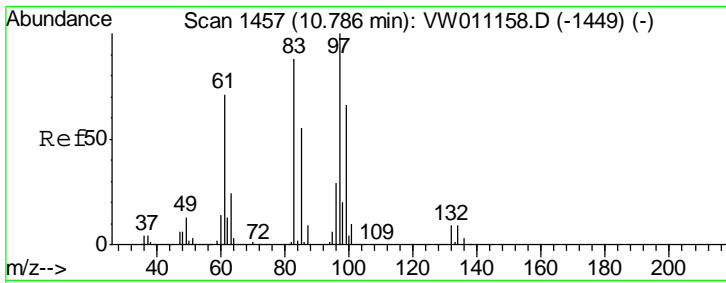

#55
 1,1,2-Trichloroethane
 Concen: 19.418 ug/l
 RT: 10.79 min Scan# 1457
 Delta R.T. 0.00 min
 Lab File: VW011444.D
 Acq: 23 Jul 2019 21:21

Instrument :
 MSVOA_W
 ClientSampled :
 VW0724SBS01

Tgt Ion	Resp	Lower	Upper
97	37714		
97	100		
83	92.1	70.2	105.4
85	58.1	44.2	66.2
99	60.6	52.6	79.0

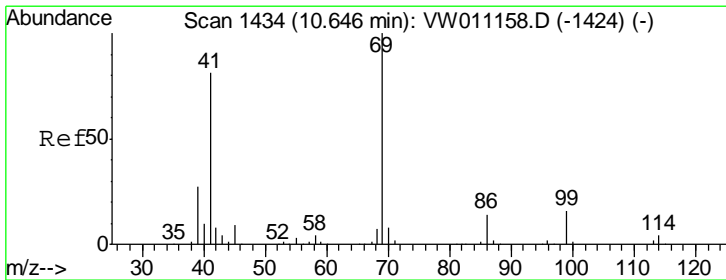
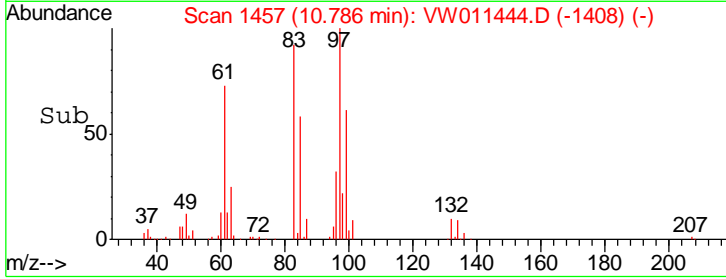
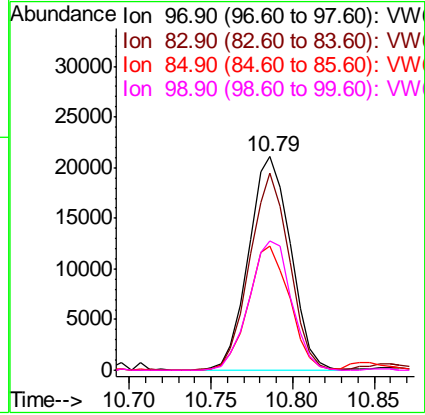
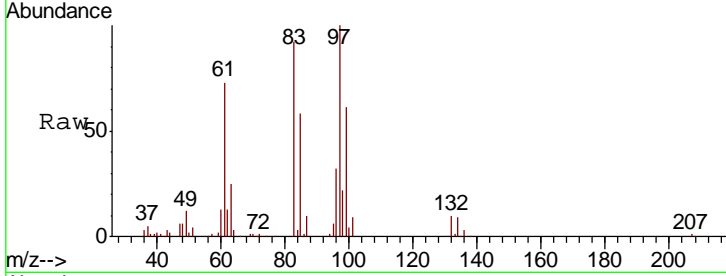

#56
 Ethyl methacrylate
 Concen: 18.070 ug/l
 RT: 10.65 min Scan# 1434
 Delta R.T. 0.00 min
 Lab File: VW011444.D
 Acq: 23 Jul 2019 21:21

Tgt Ion	Resp	Lower	Upper
69	53432		
69	100		
41	81.8	66.5	99.7
39	37.2	32.5	48.7

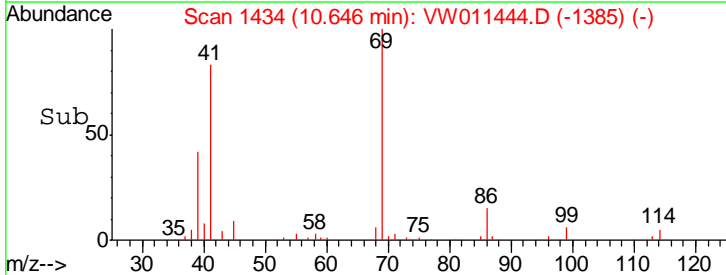
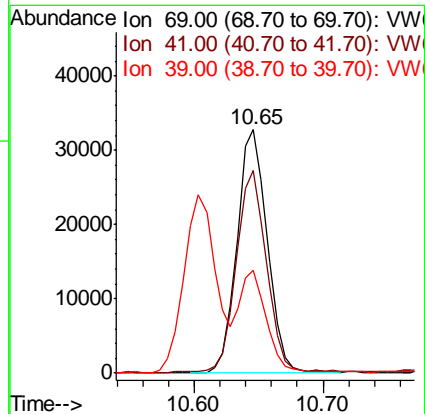
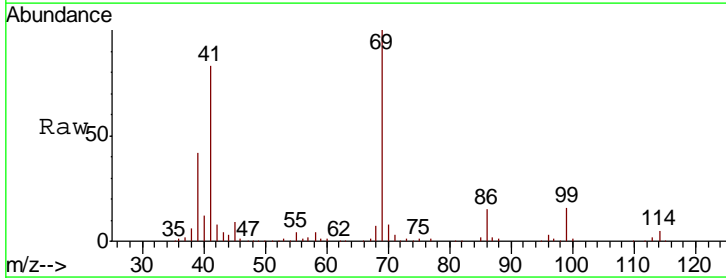

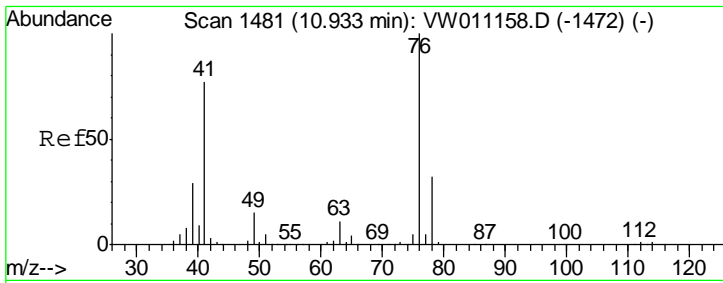

#57
 1,3-Dichloropropane
 Concen: 19.105 ug/l
 RT: 10.93 min Scan# 1481
 Delta R.T. 0.00 min
 Lab File: VW011444.D
 Acq: 23 Jul 2019 21:21

Instrument : MSVOA_W
 ClientSampled : VW0724SBS01

Tgt Ion	Resp	Lower	Upper
76	100		
78	32.7	26.2	39.2

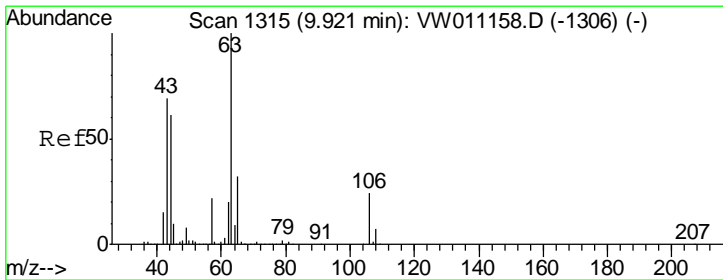
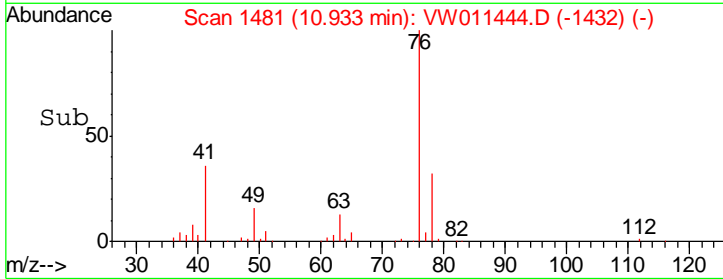
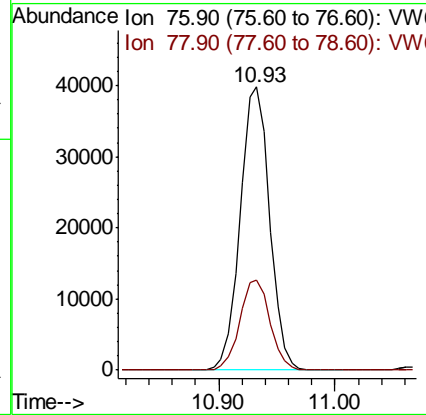
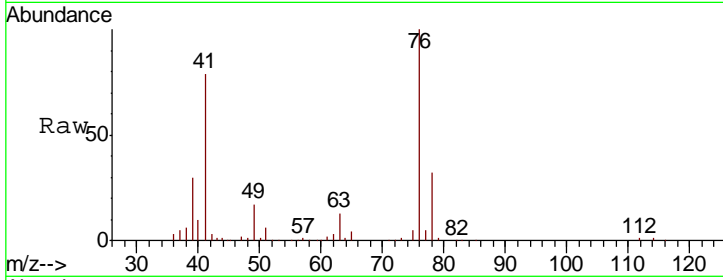

#58
 2-Chloroethyl Vinyl ether
 Concen: 101.119 ug/l
 RT: 9.92 min Scan# 1315
 Delta R.T. 0.00 min
 Lab File: VW011444.D
 Acq: 23 Jul 2019 21:21

Tgt Ion	Resp	Lower	Upper
63	100		
106	24.6	19.4	29.0

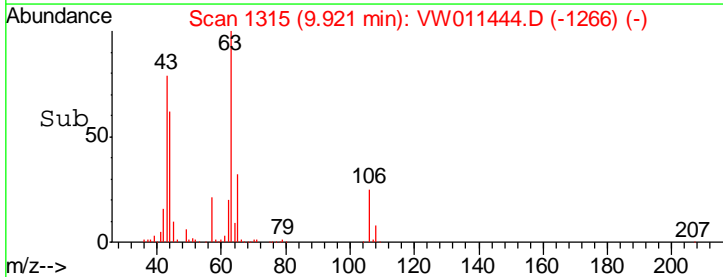
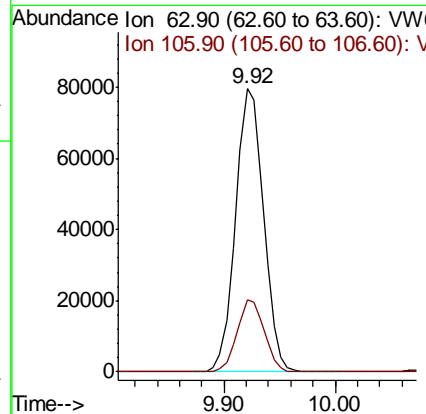
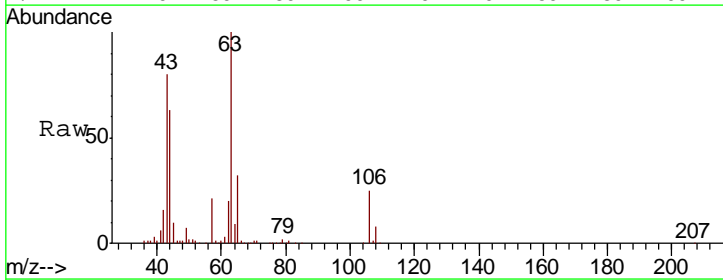

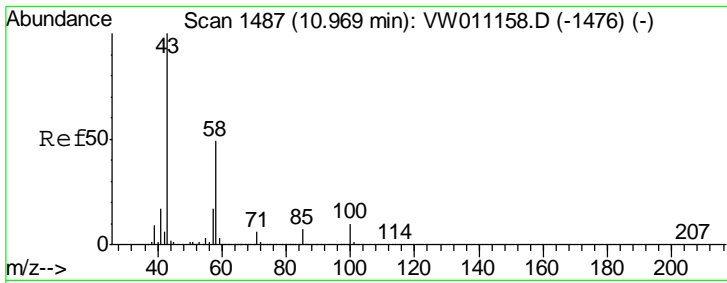

#59
 2-Hexanone
 Concen: 85.785 ug/l
 RT: 10.97 min Scan# 1487
 Delta R.T. 0.00 min
 Lab File: VW011444.D
 Acq: 23 Jul 2019 21:21

Instrument :
 MSVOA_W
 ClientSampled :
 VW0724SBS01

Tgt Ion: 43 Resp: 137282
 Ion Ratio Lower Upper
 43 100
 58 48.5 24.4 73.4

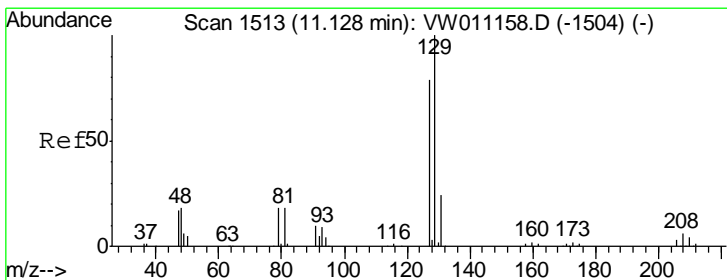
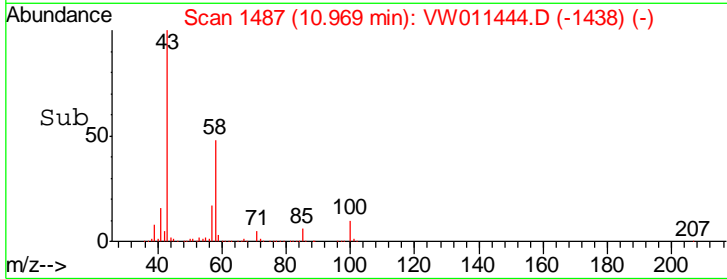
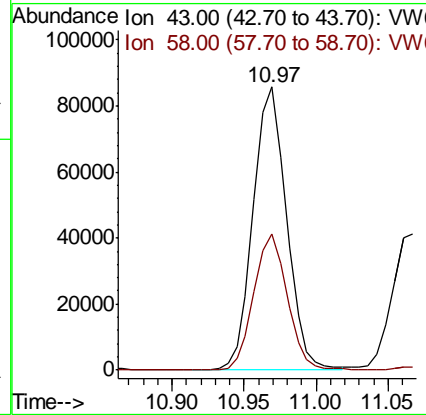
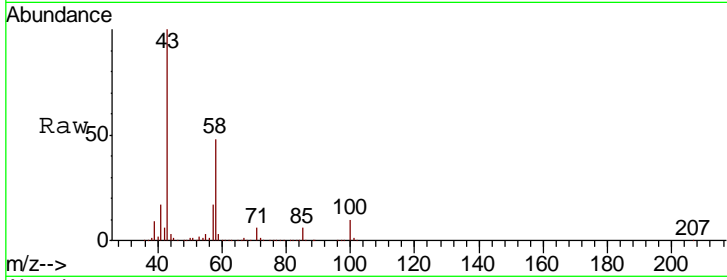

#60
 Dibromochloromethane
 Concen: 18.854 ug/l
 RT: 11.13 min Scan# 1513
 Delta R.T. 0.00 min
 Lab File: VW011444.D
 Acq: 23 Jul 2019 21:21

Tgt Ion: 129 Resp: 40154
 Ion Ratio Lower Upper
 129 100
 127 78.1 39.1 117.3

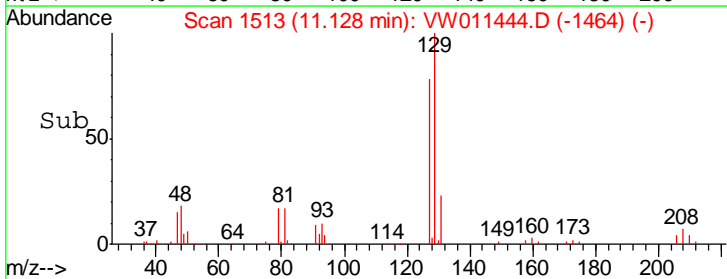
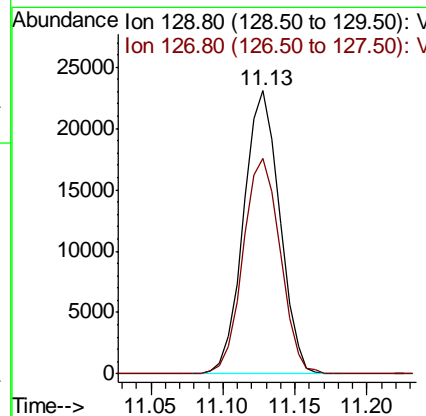
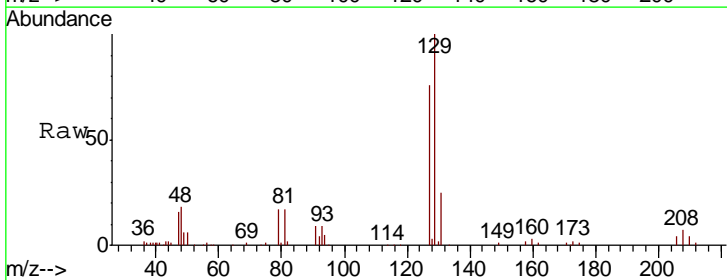

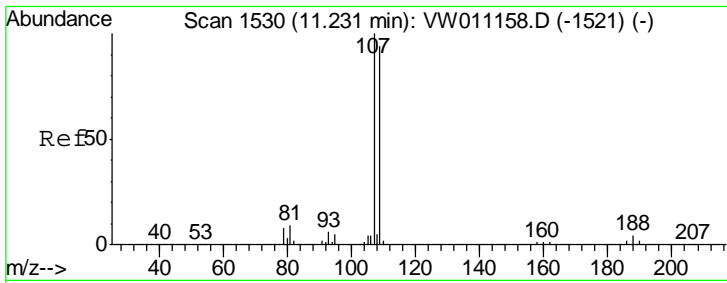

#61
 1,2-Dibromoethane
 Concen: 18.929 ug/l
 RT: 11.24 min Scan# 1531
 Delta R.T. 0.01 min
 Lab File: VW011444.D
 Acq: 23 Jul 2019 21:21

Instrument :
 MSVOA_W
 ClientSampled :
 VW0724SBS01

Tgt Ion: 107 Resp: 34824
 Ion Ratio Lower Upper
 107 100
 109 92.7 75.2 112.8

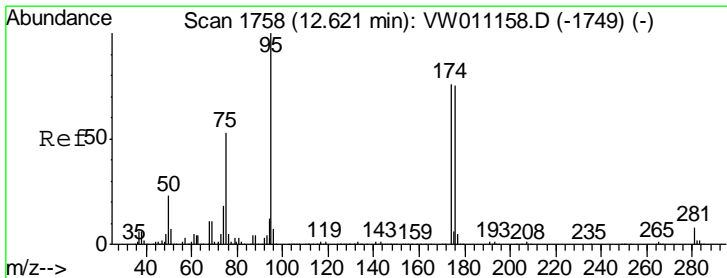
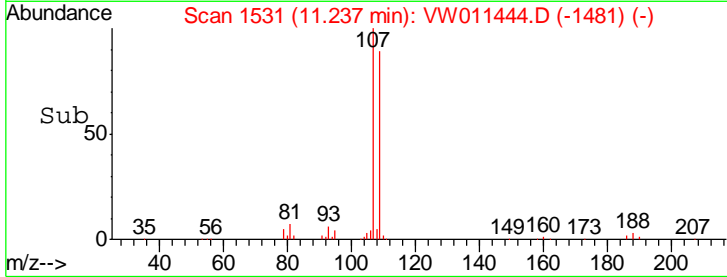
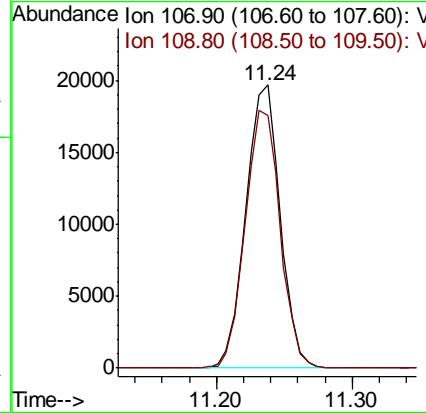
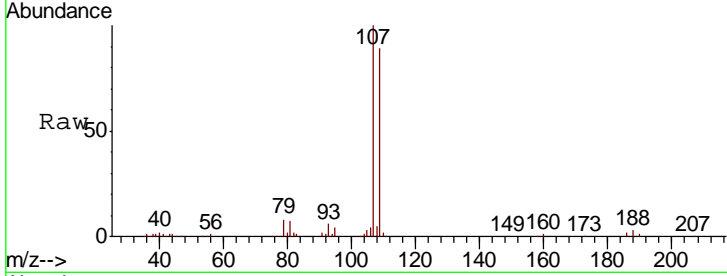

#62
 4-Bromofluorobenzene
 Concen: 41.582 ug/l
 RT: 12.62 min Scan# 1757
 Delta R.T. -0.01 min
 Lab File: VW011444.D
 Acq: 23 Jul 2019 21:21

Tgt Ion: 95 Resp: 134284
 Ion Ratio Lower Upper
 95 100
 174 76.6 0.0 147.6
 176 73.5 0.0 144.6

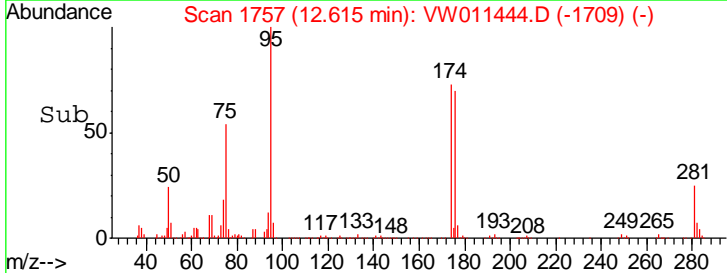
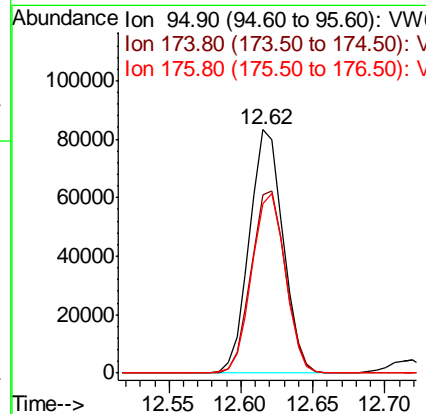
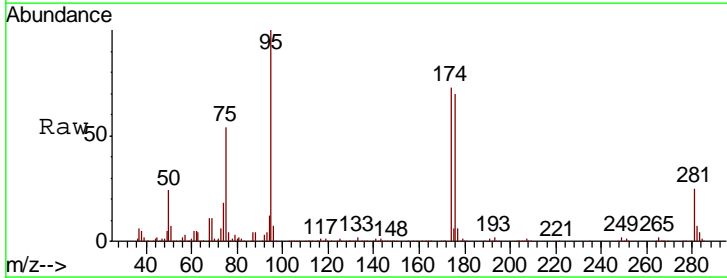

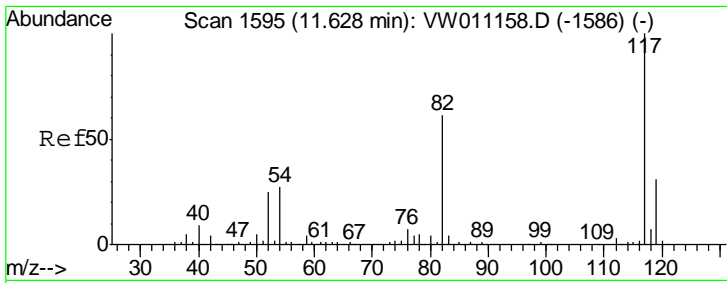

#63
 Chlorobenzene-d5
 Concen: 50.000 ug/l
 RT: 11.63 min Scan# 1596
 Delta R.T. 0.01 min
 Lab File: VW011444.D
 Acq: 23 Jul 2019 21:21

Instrument :
 MSVOA_W
 ClientSampleId :
 VW0724SBS01

Tgt Ion	Resp	Lower	Upper
117	320917		
82	59.3	48.9	73.3
119	32.3	25.0	37.6

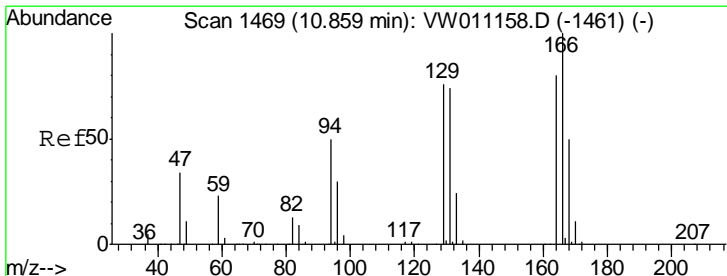
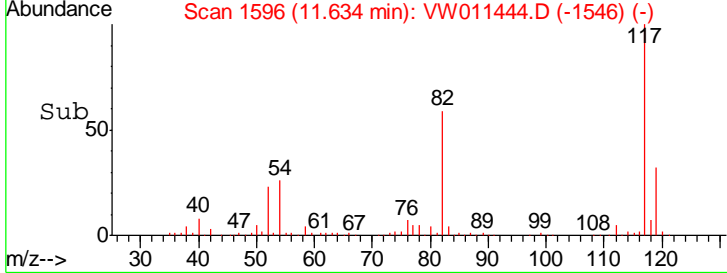
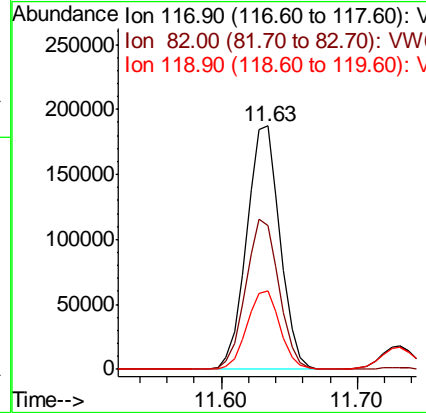
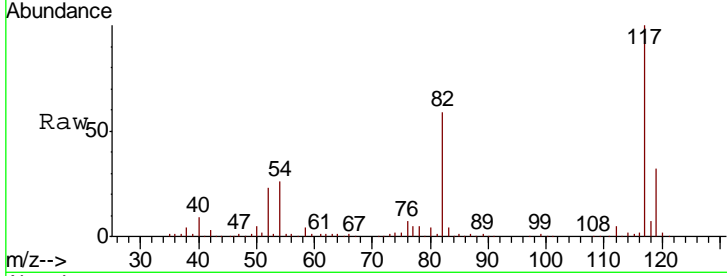

#64
 Tetrachloroethene
 Concen: 20.512 ug/l
 RT: 10.86 min Scan# 1469
 Delta R.T. 0.00 min
 Lab File: VW011444.D
 Acq: 23 Jul 2019 21:21

Tgt Ion	Resp	Lower	Upper
164	44419		
166	126.3	99.7	149.5
129	97.5	76.2	114.2
131	91.9	74.0	111.0

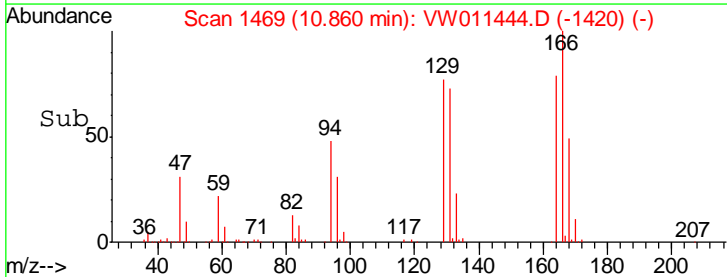
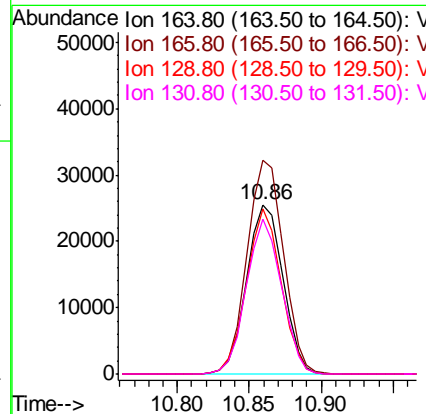
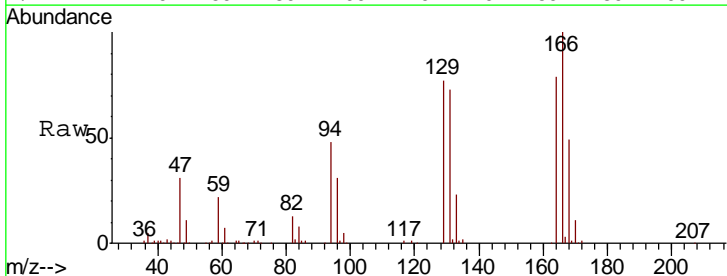

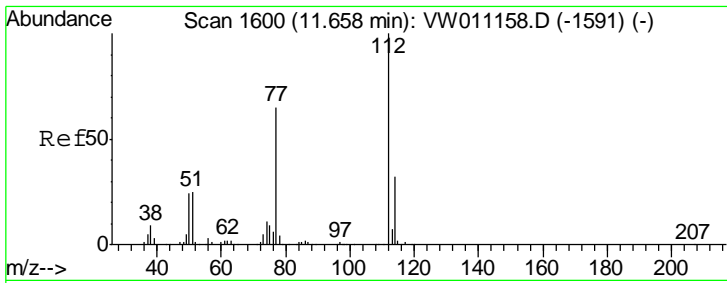

#65
 Chlorobenzene
 Concen: 20.030 ug/l
 RT: 11.66 min Scan# 1600
 Delta R.T. 0.00 min
 Lab File: VW011444.D
 Acq: 23 Jul 2019 21:21

Instrument :
 MSVOA_W
 ClientSampled :
 VW0724SBS01

Tgt Ion	Resp	Lower	Upper
112	130688		
114	32.2	25.5	38.3

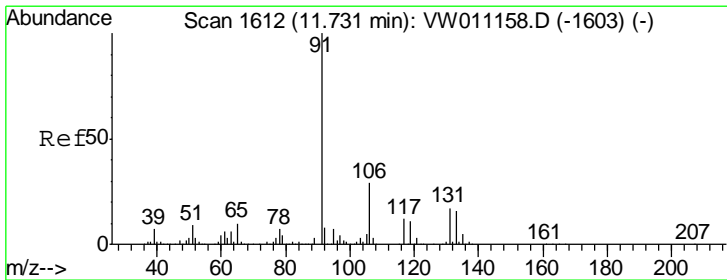
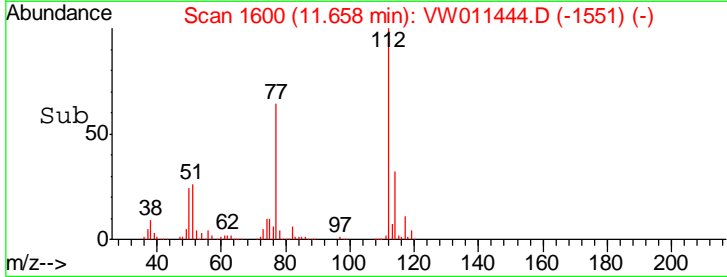
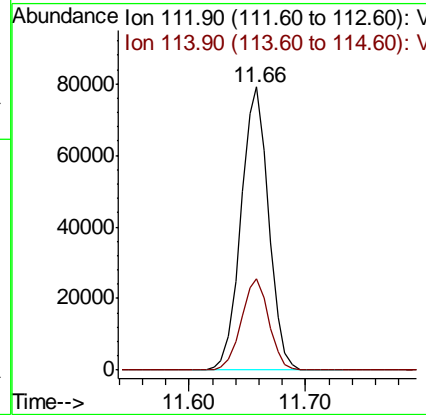
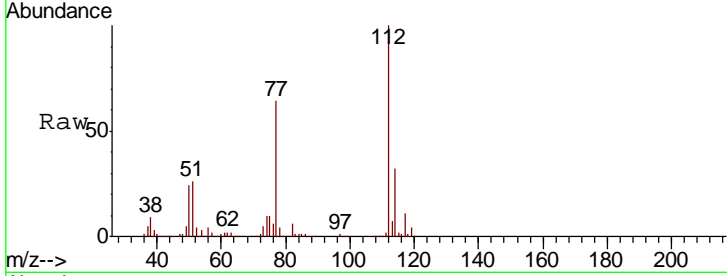

#66
 1,1,1,2-Tetrachloroethane
 Concen: 19.980 ug/l
 RT: 11.73 min Scan# 1612
 Delta R.T. 0.00 min
 Lab File: VW011444.D
 Acq: 23 Jul 2019 21:21

Tgt Ion	Resp	Lower	Upper
131	45900		
133	96.7	47.9	143.8
119	65.4	33.1	99.2

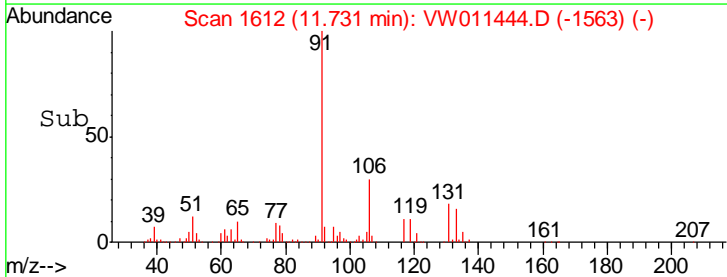
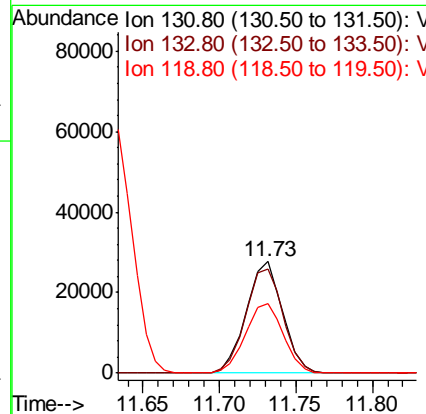
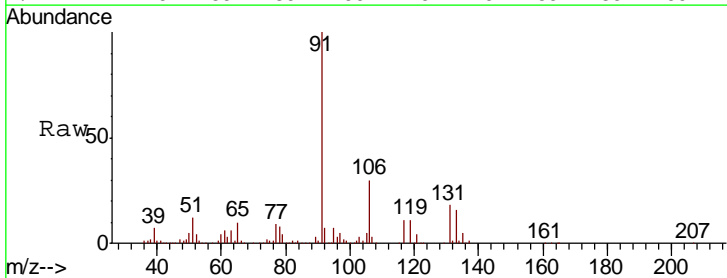

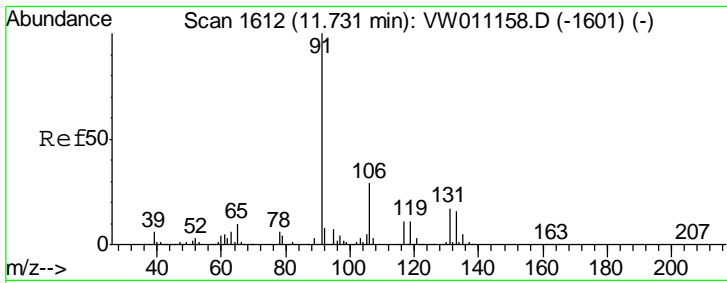

#67
 Ethyl Benzene
 Concen: 19.933 ug/l
 RT: 11.73 min Scan# 1612
 Delta R.T. 0.00 min
 Lab File: VW011444.D
 Acq: 23 Jul 2019 21:21

Instrument :
 MSVOA_W
 ClientSampled :
 VW0724SBS01

Tgt Ion: 91 Resp: 248976
 Ion Ratio Lower Upper
 91 100
 106 29.7 23.5 35.3

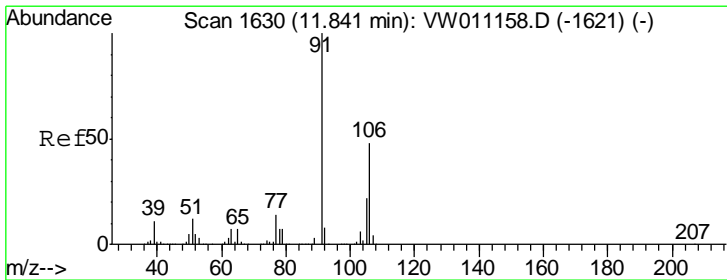
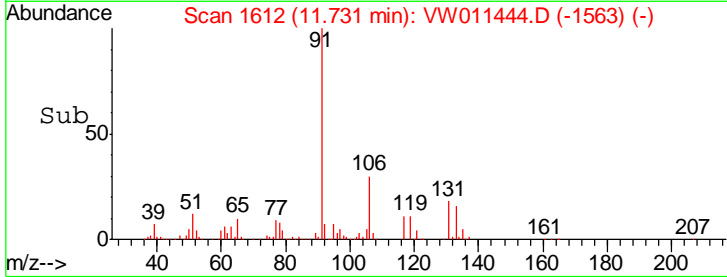
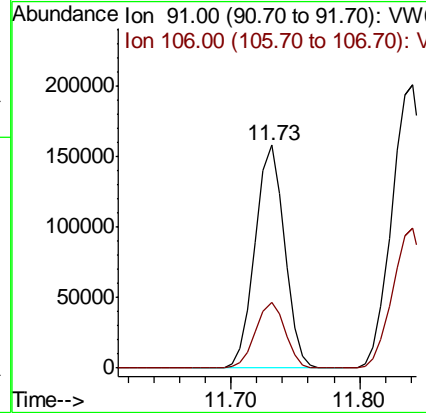
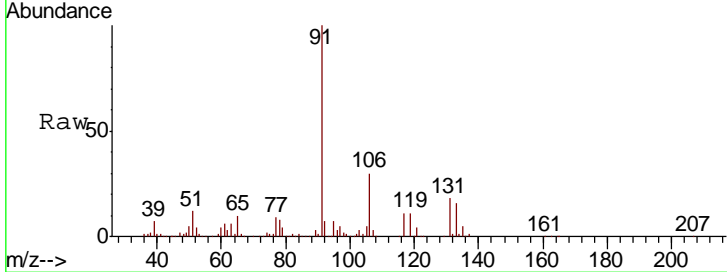

#68
 m/p-Xylenes
 Concen: 40.338 ug/l
 RT: 11.84 min Scan# 1630
 Delta R.T. 0.00 min
 Lab File: VW011444.D
 Acq: 23 Jul 2019 21:21

Tgt Ion: 106 Resp: 182309
 Ion Ratio Lower Upper
 106 100
 91 207.1 167.7 251.5

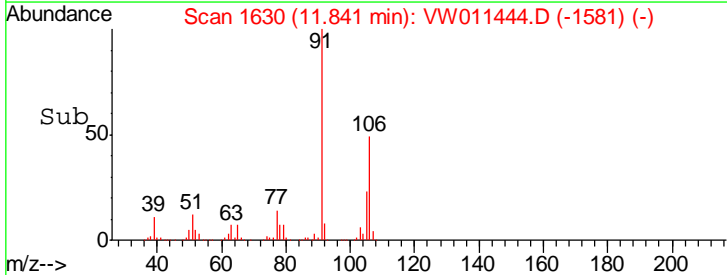
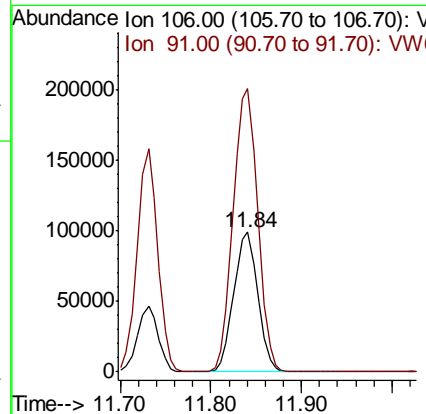
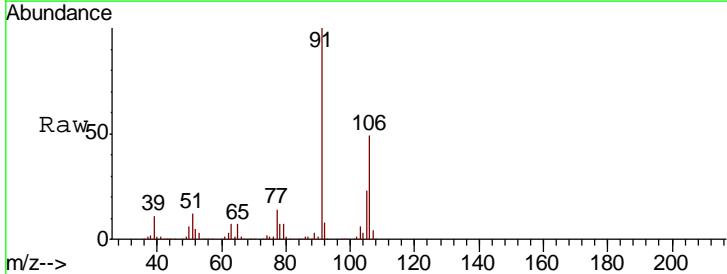

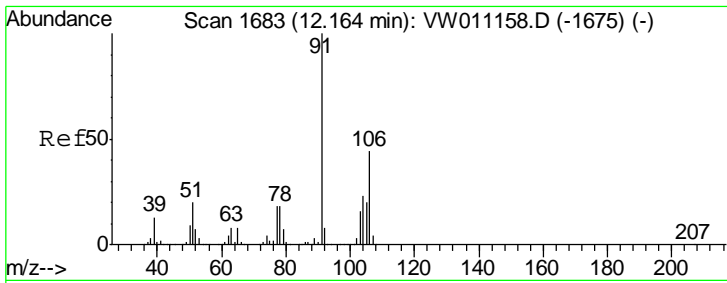

#69
 o-Xylene
 Concen: 19.748 ug/l
 RT: 12.16 min Scan# 1683
 Delta R.T. 0.00 min
 Lab File: VW011444.D
 Acq: 23 Jul 2019 21:21

Instrument :
 MSVOA_W
 ClientSampled :
 VW0724SBS01

Tgt Ion:106 Resp: 84120
 Ion Ratio Lower Upper
 106 100
 91 225.0 110.7 332.1

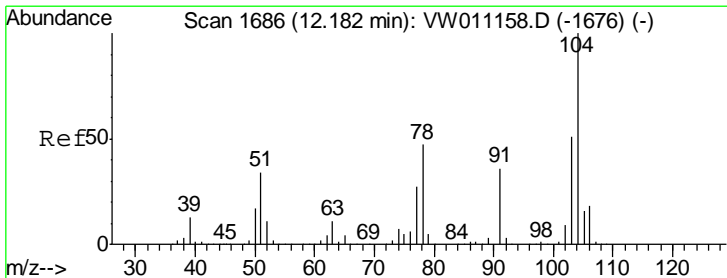
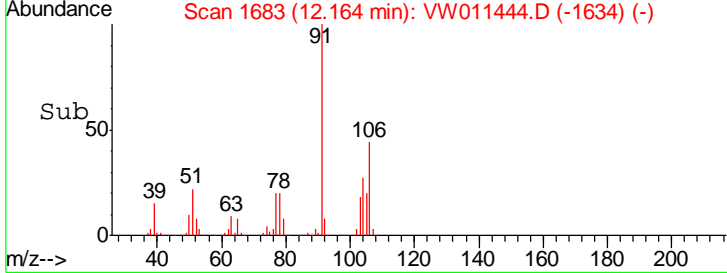
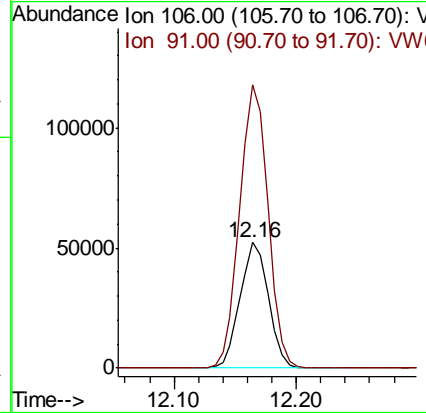
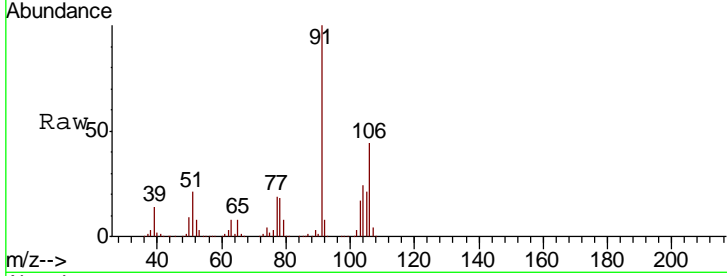

#70
 Styrene
 Concen: 20.093 ug/l
 RT: 12.18 min Scan# 1686
 Delta R.T. 0.00 min
 Lab File: VW011444.D
 Acq: 23 Jul 2019 21:21

Tgt Ion:104 Resp: 147712
 Ion Ratio Lower Upper
 104 100
 78 54.0 43.1 64.7
 103 55.4 44.1 66.1

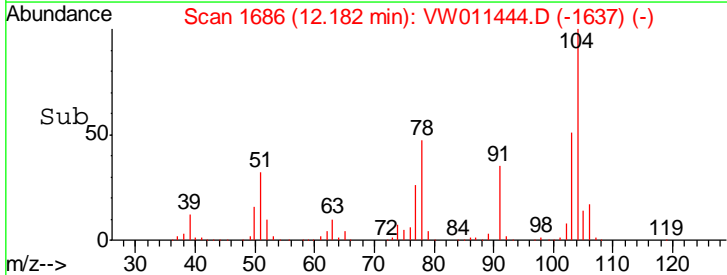
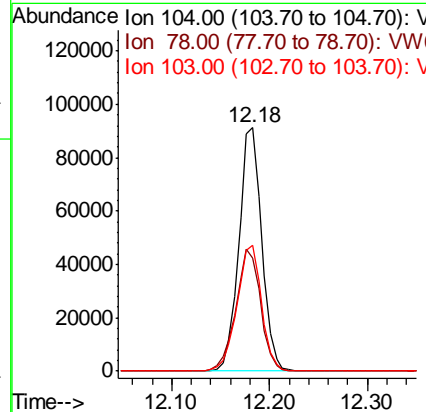
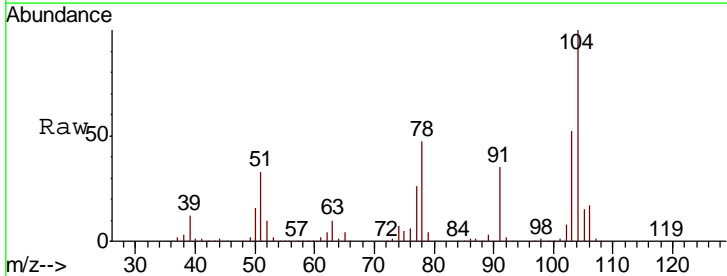

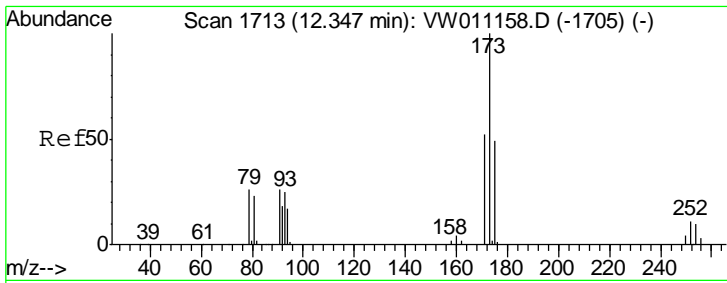

#71
 Bromoform
 Concen: 18.357 ug/l
 RT: 12.35 min Scan# 1713
 Delta R.T. 0.00 min
 Lab File: VW011444.D
 Acq: 23 Jul 2019 21:21

Instrument :
 MSVOA_W
 ClientSampled :
 VW0724SBS01

Tgt Ion	Resp	Lower	Upper
173	22422		
175	48.6	24.8	74.3
254	0.0	0.0	0.0

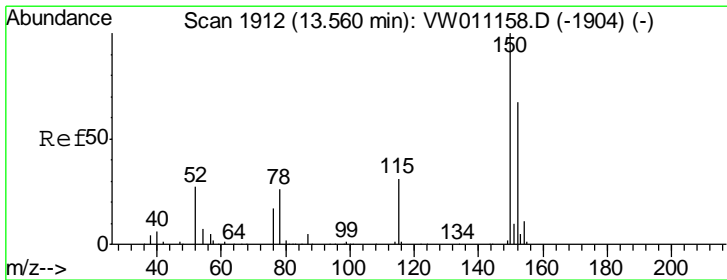
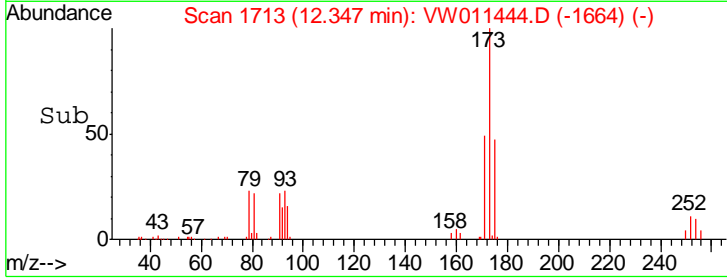
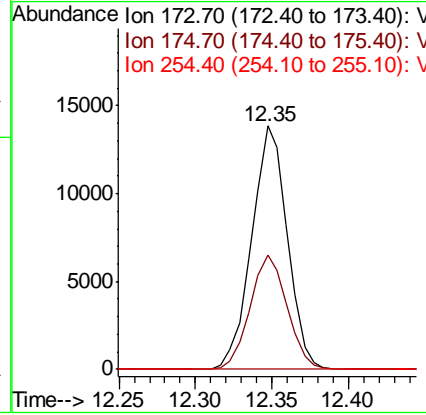
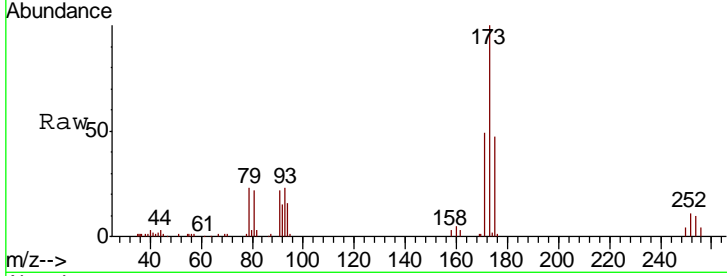

#72
 1,4-Dichlorobenzene-d4
 Concen: 50.000 ug/l
 RT: 13.56 min Scan# 1912
 Delta R.T. 0.00 min
 Lab File: VW011444.D
 Acq: 23 Jul 2019 21:21

Tgt Ion	Resp	Lower	Upper
152	155132		
115	59.9	30.1	90.3
150	164.7	0.0	346.0

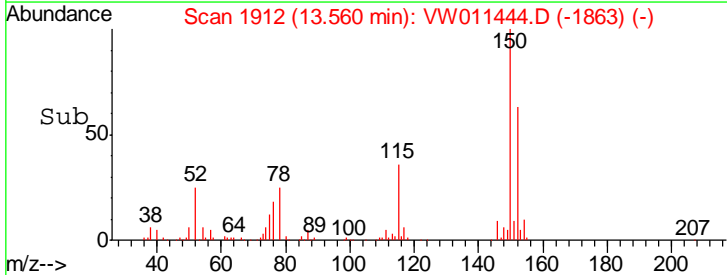
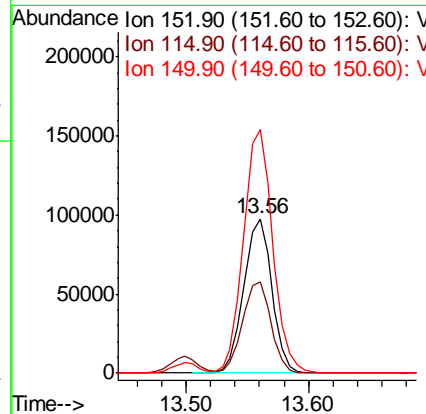
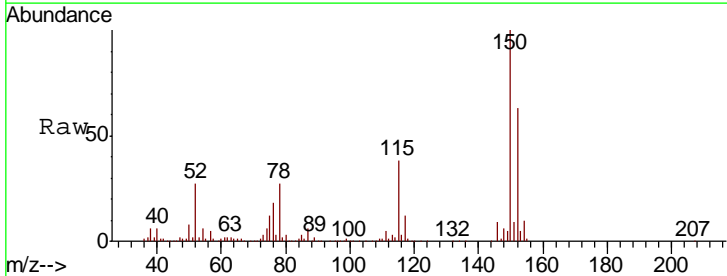

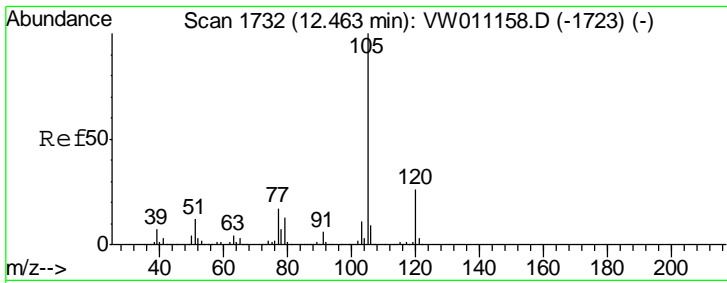

#73
 Isopropylbenzene
 Concen: 20.369 ug/l
 RT: 12.46 min Scan# 1732
 Delta R.T. 0.00 min
 Lab File: VW011444.D
 Acq: 23 Jul 2019 21:21

Instrument : MSVOA_W
 ClientSampled : VW0724SBS01

Tgt Ion	Resp	Lower	Upper
105	100		
120	25.5	12.8	38.3

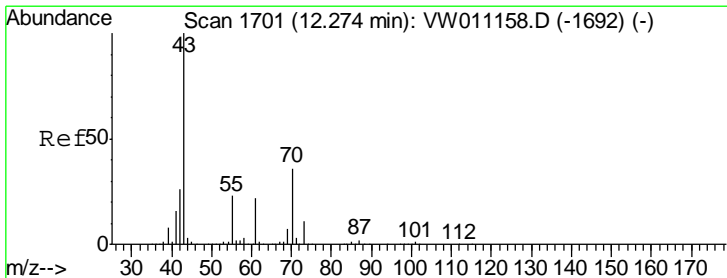
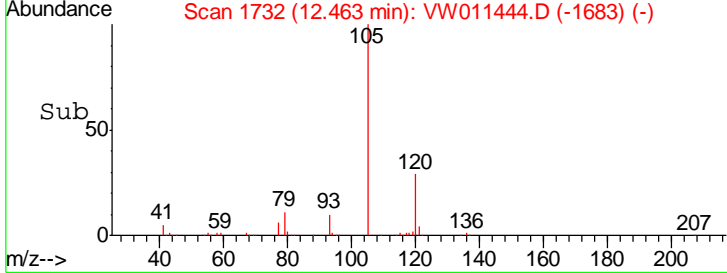
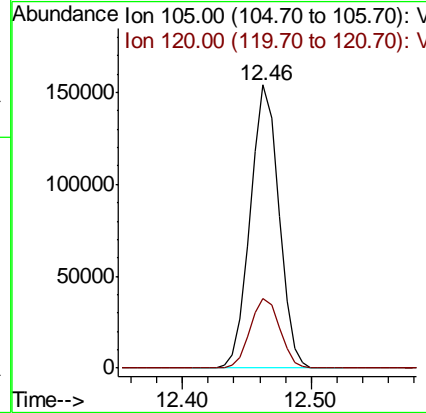
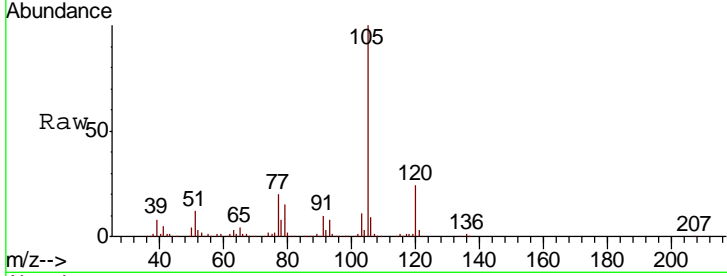

#74
 N-nyl acetate
 Concen: 17.096 ug/l
 RT: 12.27 min Scan# 1701
 Delta R.T. 0.00 min
 Lab File: VW011444.D
 Acq: 23 Jul 2019 21:21

Tgt Ion	Resp	Lower	Upper
43	100		
70	37.2	28.5	42.7
55	24.2	18.1	27.1
61	21.7	17.2	25.8

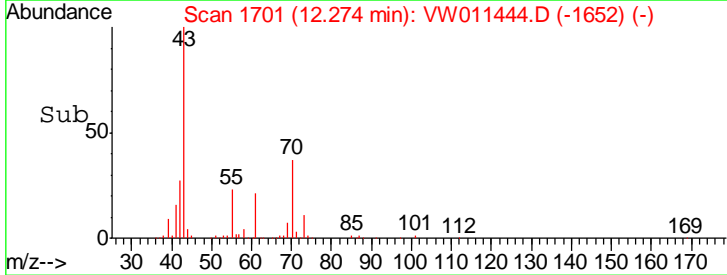
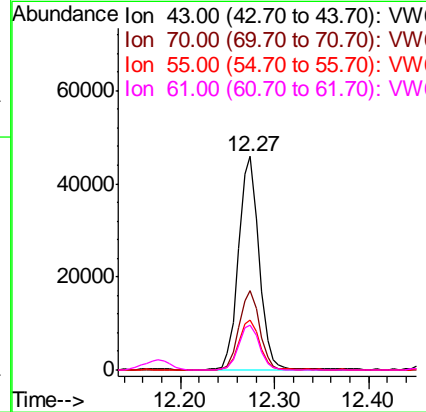
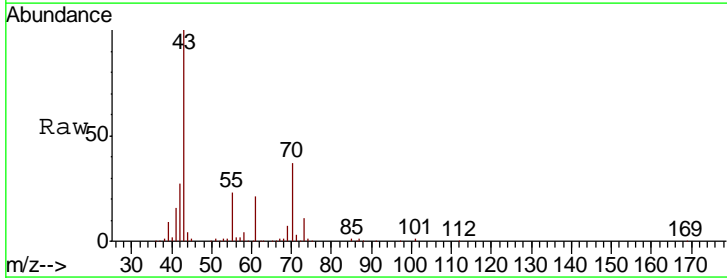

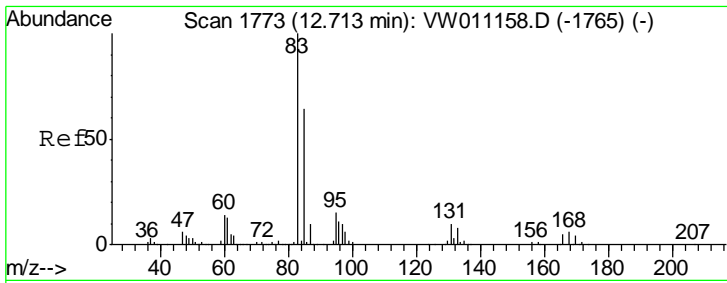

#75
 1,1,2,2-Tetrachloroethane
 Concen: 18.799 ug/l
 RT: 12.71 min Scan# 1773
 Delta R.T. 0.00 min
 Lab File: VW011444.D
 Acq: 23 Jul 2019 21:21

Instrument :
 MSVOA_W
 ClientSampled :
 VW0724SBS01

Tgt Ion	Resp	Lower	Upper
83	44689		
131	10.1	5.0	15.0
85	63.1	31.6	94.8

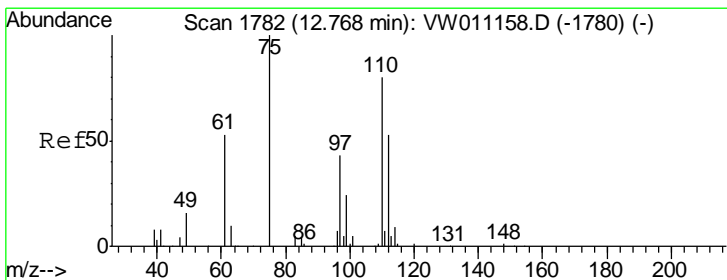
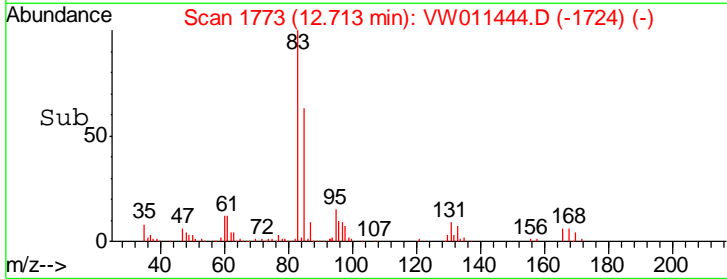
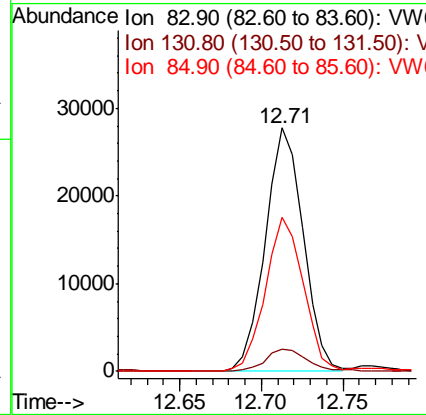
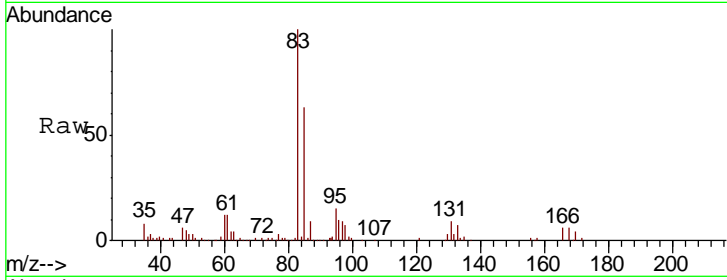

#76
 1,2,3-Trichloropropane
 Concen: 31.641 ug/l
 RT: 12.77 min Scan# 1782
 Delta R.T. 0.00 min
 Lab File: VW011444.D
 Acq: 23 Jul 2019 21:21

Tgt Ion	Resp	Lower	Upper
75	56725		
77	0.0	0.0	0.0

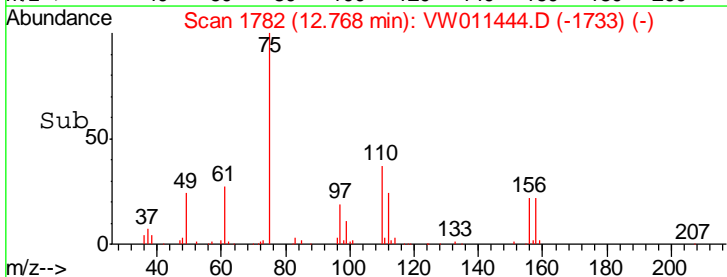
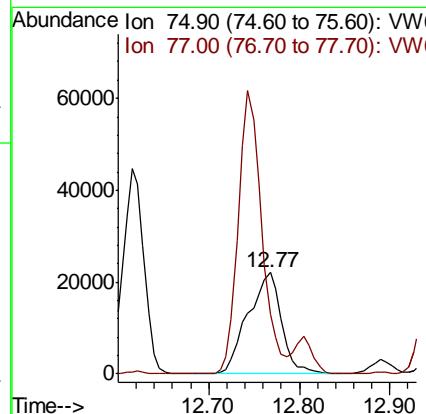
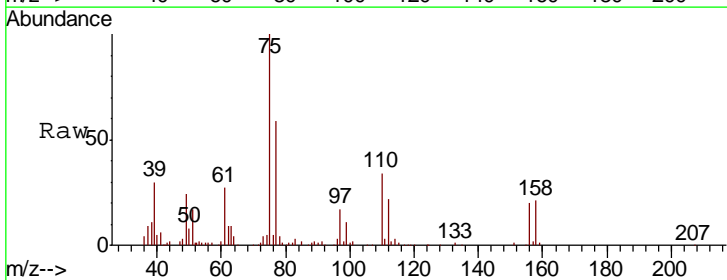

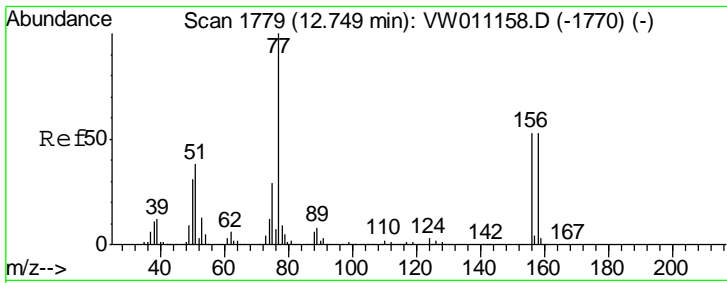

#77
 Bromobenzene
 Concen: 19.987 ug/l
 RT: 12.75 min Scan# 1779
 Delta R.T. 0.00 min
 Lab File: VW011444.D
 Acq: 23 Jul 2019 21:21

Instrument :
 MSVOA_W
 ClientSampled :
 VW0724SBS01

Tgt Ion	Resp	Lower	Upper
156	52017		
77	215.7	109.0	327.0
158	99.0	48.8	146.3

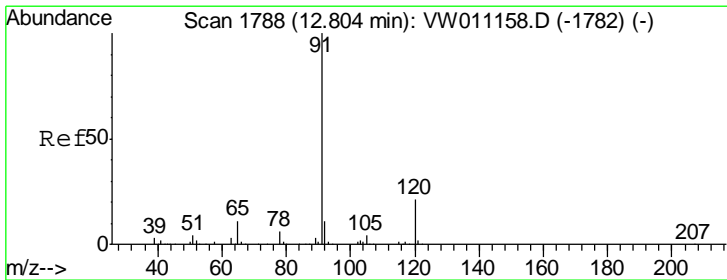
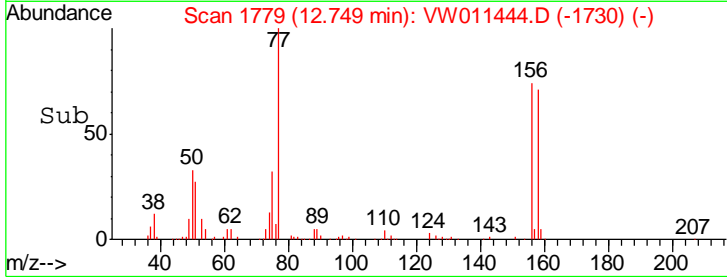
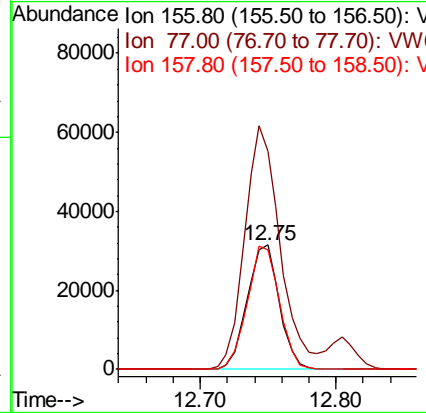
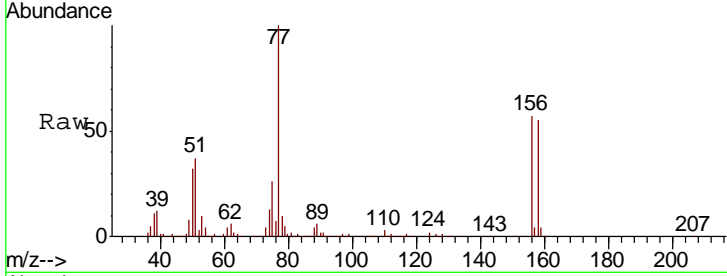

#78
 n-propylbenzene
 Concen: 19.970 ug/l
 RT: 12.80 min Scan# 1788
 Delta R.T. 0.00 min
 Lab File: VW011444.D
 Acq: 23 Jul 2019 21:21

Tgt Ion	Resp	Lower	Upper
91	285277		
120	21.7	10.8	32.3

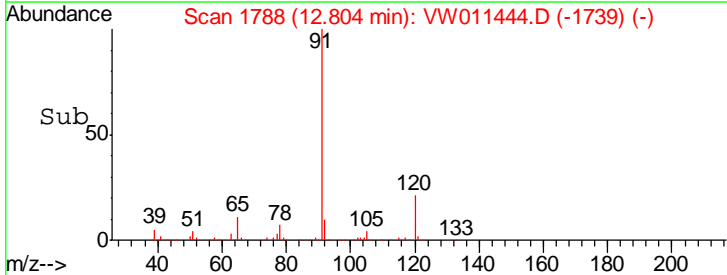
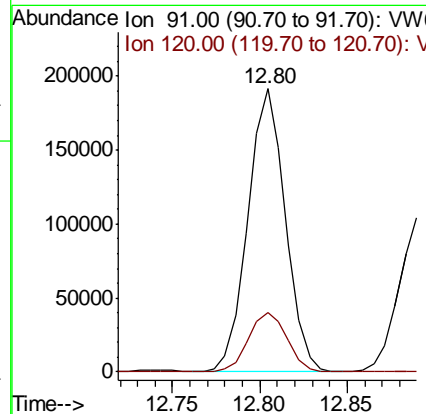
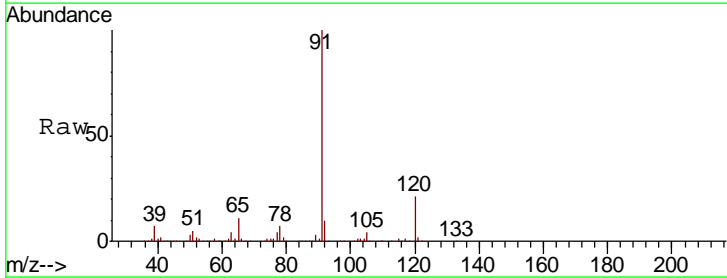

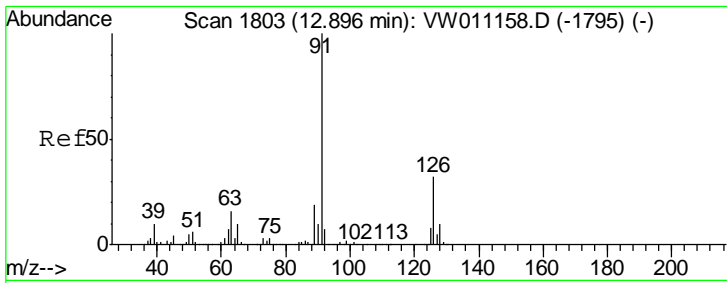

#79
 2-Chlorotoluene
 Concen: 20.208 ug/l
 RT: 12.89 min Scan# 1802
 Delta R.T. -0.01 min
 Lab File: VW011444.D
 Acq: 23 Jul 2019 21:21

Instrument :
 MSVOA_W
 ClientSampled :
 VW0724SBS01

Tgt Ion: 91 Resp: 166123
 Ion Ratio Lower Upper
 91 100
 126 31.5 15.8 47.3

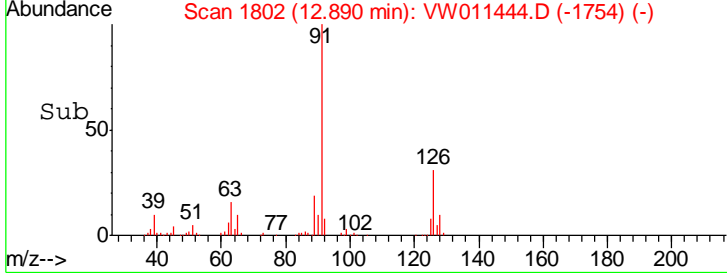
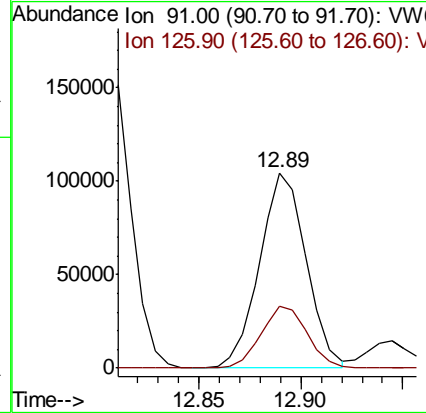
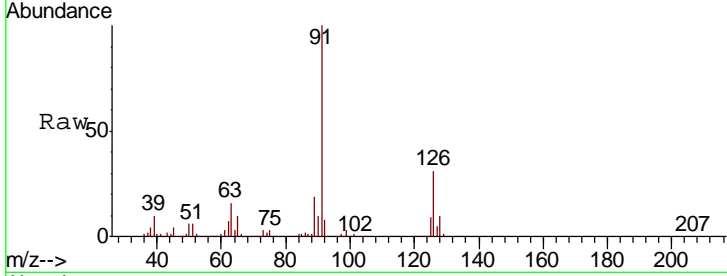

#80
 1,3,5-Trimethylbenzene
 Concen: 20.319 ug/l
 RT: 12.94 min Scan# 1811
 Delta R.T. 0.00 min
 Lab File: VW011444.D
 Acq: 23 Jul 2019 21:21

Tgt Ion: 105 Resp: 200187
 Ion Ratio Lower Upper
 105 100
 120 47.4 24.1 72.2

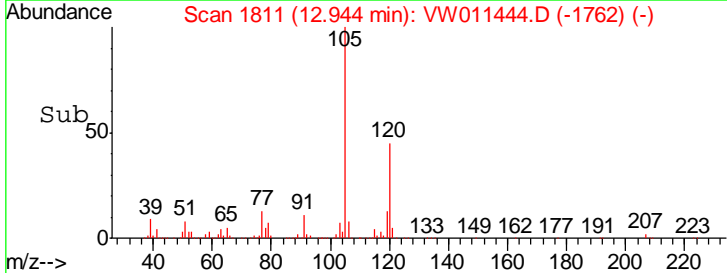
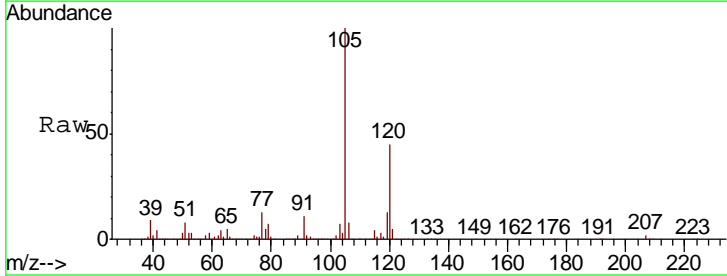
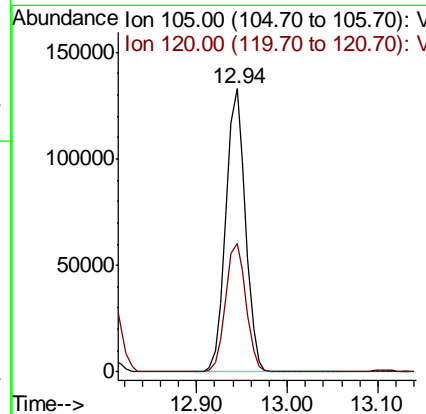
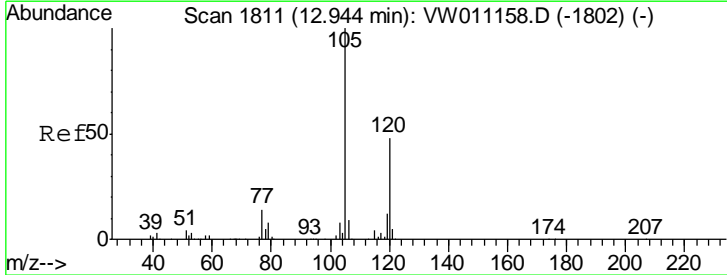

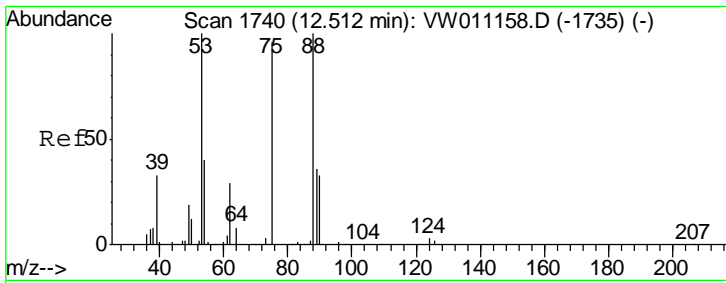

#81
 trans-1,4-Dichloro-2-butene
 Concen: 15.993 ug/l
 RT: 12.51 min Scan# 1740
 Delta R.T. 0.00 min
 Lab File: VW011444.D
 Acq: 23 Jul 2019 21:21

Instrument :
 MSVOA_W
 ClientSampled :
 VW0724SBS01

Tgt Ion	Resp	Lower	Upper
75	12676		
75	100		
53	112.9	89.8	134.6
89	42.3	34.3	51.5

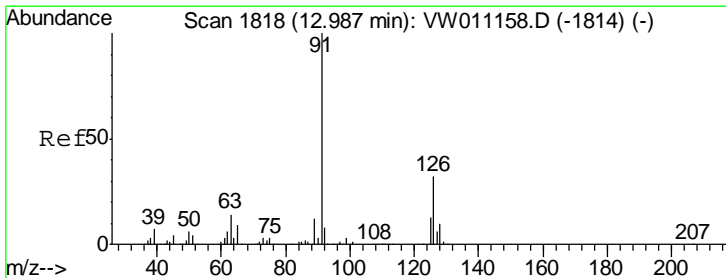
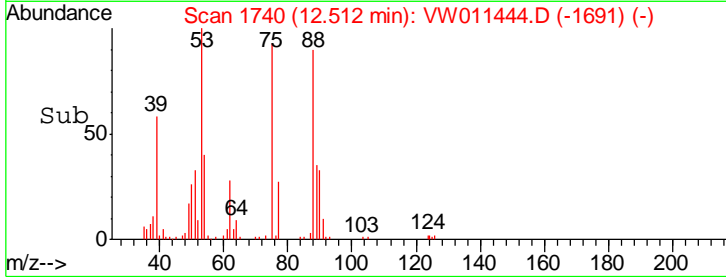
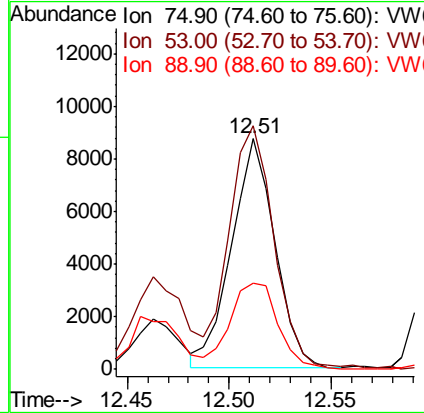
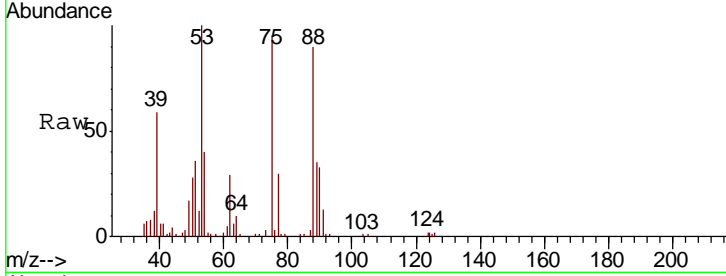

#82
 4-Chlorotoluene
 Concen: 20.679 ug/l
 RT: 12.99 min Scan# 1818
 Delta R.T. 0.00 min
 Lab File: VW011444.D
 Acq: 23 Jul 2019 21:21

Tgt Ion	Resp	Lower	Upper
91	177055		
91	100		
126	31.2	15.7	47.1

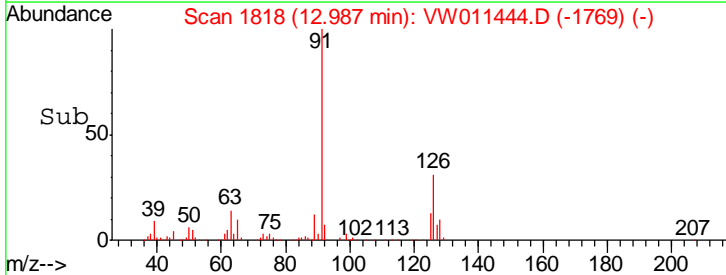
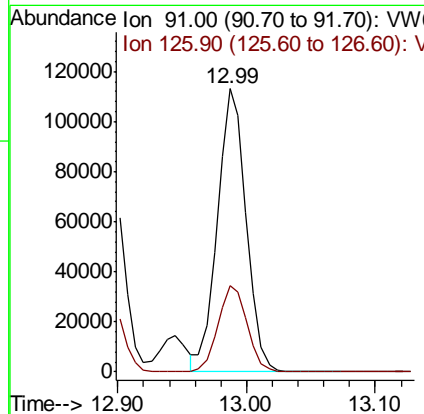
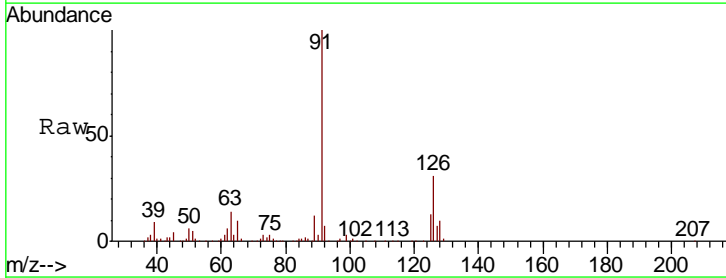

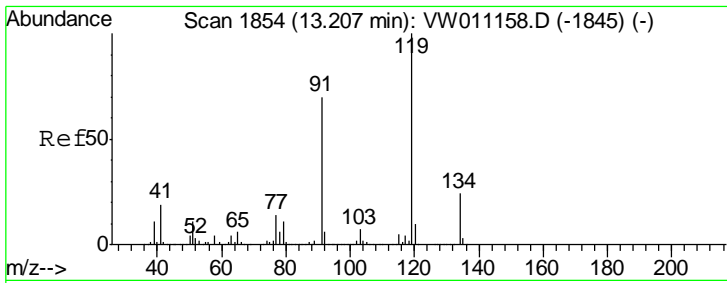

#83
 tert-Butylbenzene
 Concen: 20.201 ug/l
 RT: 13.21 min Scan# 1854
 Delta R.T. 0.00 min
 Lab File: VW011444.D
 Acq: 23 Jul 2019 21:21

Instrument : MSVOA_W
 ClientSampled : VW0724SBS01

Tgt Ion	Resp	Lower	Upper
119	100		
91	69.2	35.4	106.3
134	27.2	13.4	40.2

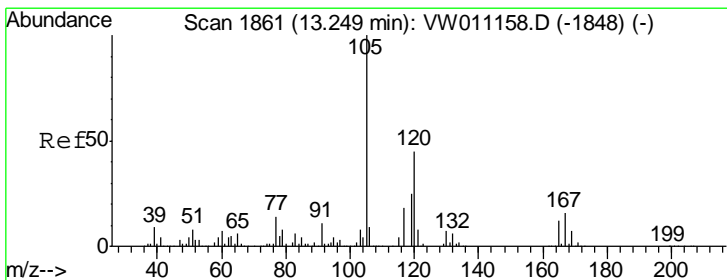
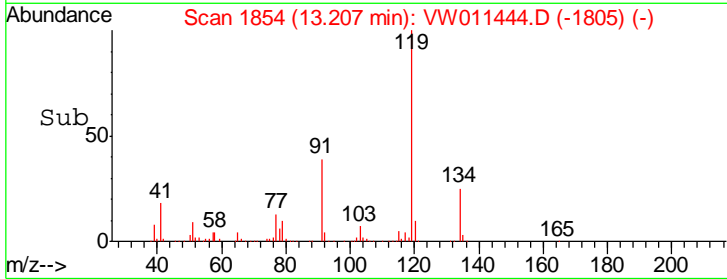
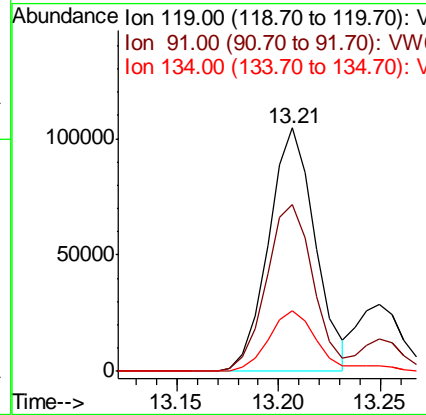
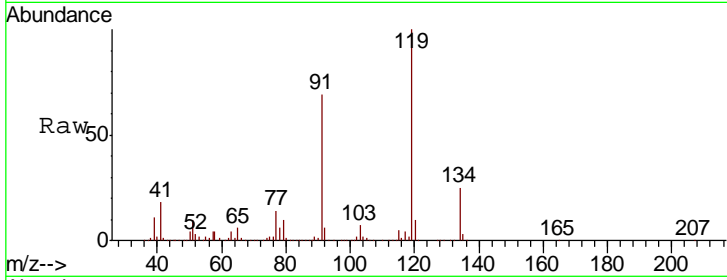

#84
 1,2,4-Trimethylbenzene
 Concen: 20.249 ug/l
 RT: 13.25 min Scan# 1861
 Delta R.T. 0.00 min
 Lab File: VW011444.D
 Acq: 23 Jul 2019 21:21

Tgt Ion	Resp	Lower	Upper
105	100		
120	44.1	22.3	66.9

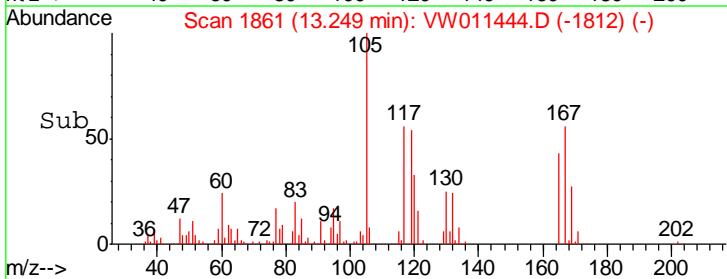
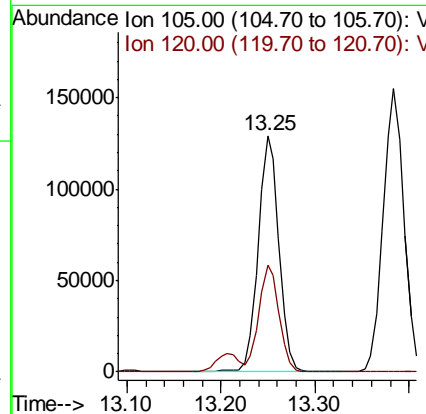
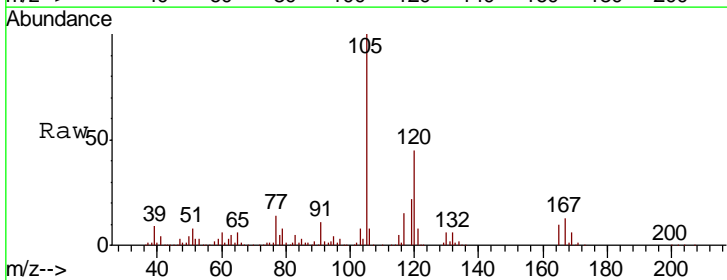

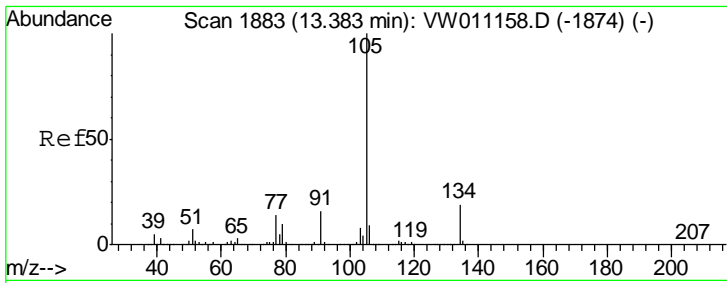

#85
 sec-Butylbenzene
 Concen: 19.945 ug/l
 RT: 13.38 min Scan# 1883
 Delta R.T. 0.00 min
 Lab File: VW011444.D
 Acq: 23 Jul 2019 21:21

Instrument :
 MSVOA_W
 ClientSampled :
 VW0724SBS01

Tgt Ion	Resp	Lower	Upper
105	100		
134	19.1	9.7	28.9

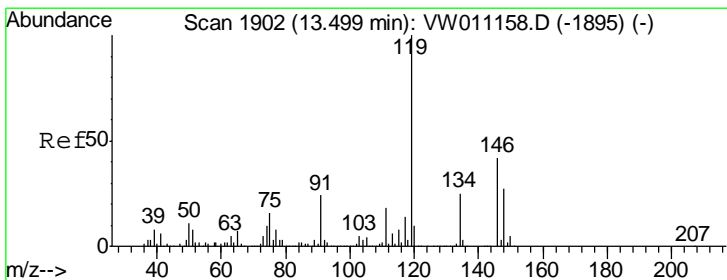
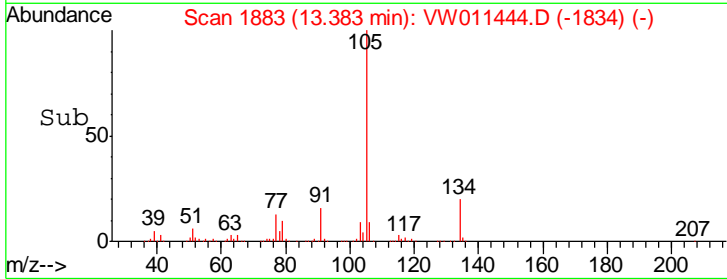
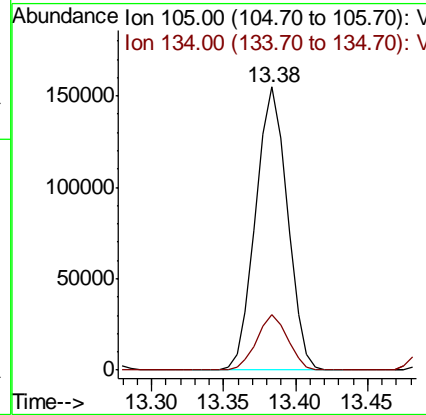
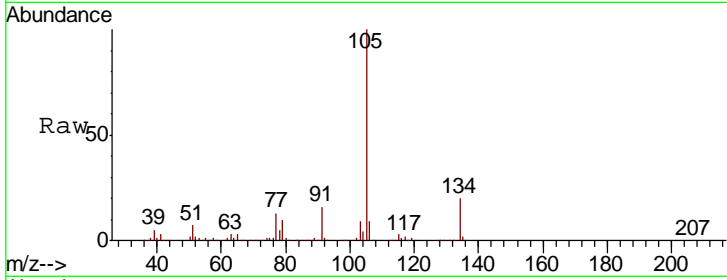

#86
 p-Isopropyltoluene
 Concen: 19.928 ug/l
 RT: 13.50 min Scan# 1902
 Delta R.T. 0.00 min
 Lab File: VW011444.D
 Acq: 23 Jul 2019 21:21

Tgt Ion	Resp	Lower	Upper
119	100		
134	25.8	12.9	38.6
91	24.7	12.3	36.8

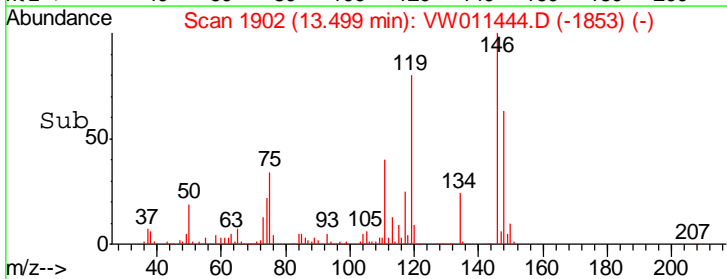
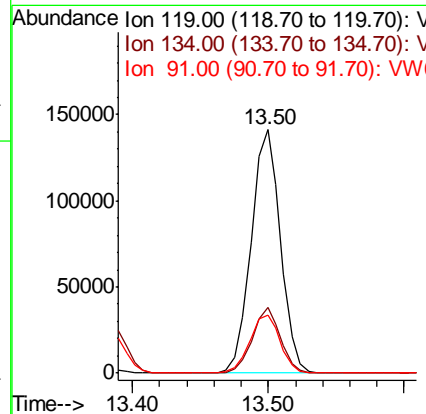
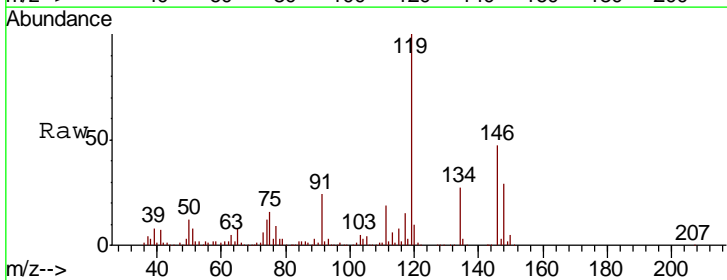

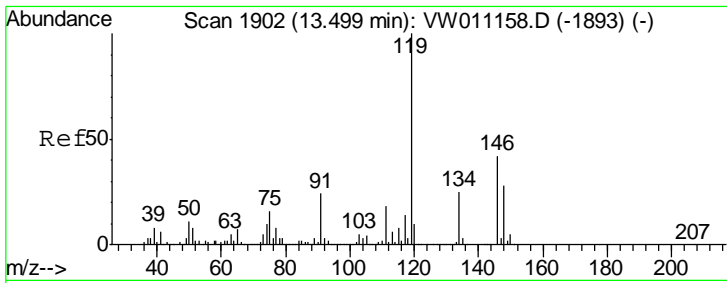

#87
 1,3-Dichlorobenzene
 Concen: 20.382 ug/l
 RT: 13.50 min Scan# 1902
 Delta R.T. 0.00 min
 Lab File: VW011444.D
 Acq: 23 Jul 2019 21:21

Instrument :
 MSVOA_W
 ClientSampled :
 VW0724SBS01

Tgt Ion	Resp	Lower	Upper
146	102058		
111	41.1	21.1	63.1
148	63.7	32.6	97.7

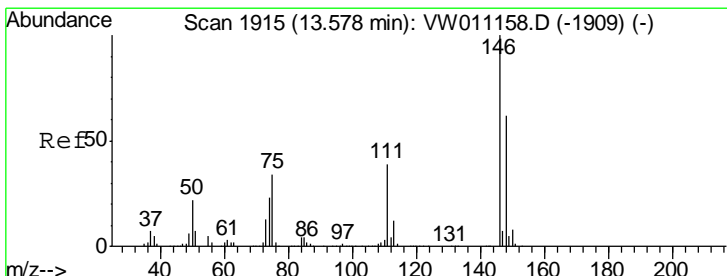
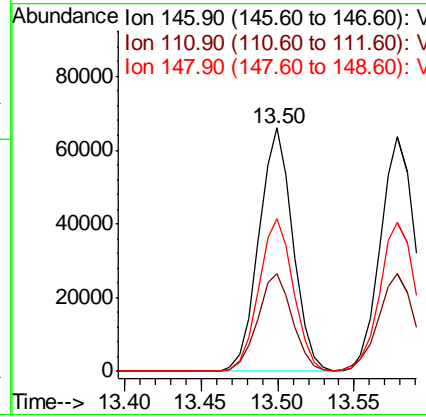
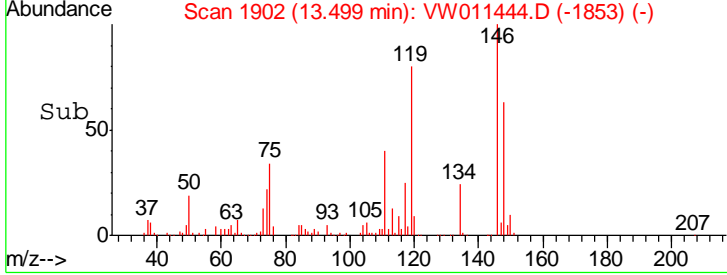
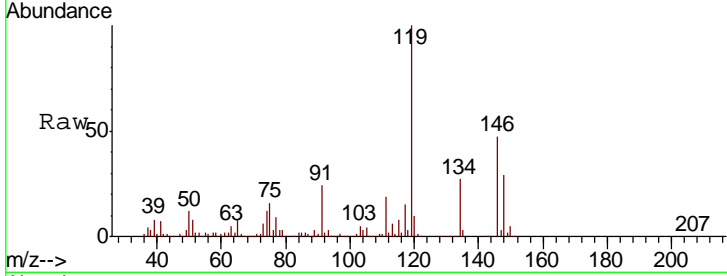

#88
 1,4-Dichlorobenzene
 Concen: 20.017 ug/l
 RT: 13.58 min Scan# 1915
 Delta R.T. 0.00 min
 Lab File: VW011444.D
 Acq: 23 Jul 2019 21:21

Tgt Ion	Resp	Lower	Upper
146	100927		
111	42.7	19.9	59.7
148	64.6	31.5	94.5

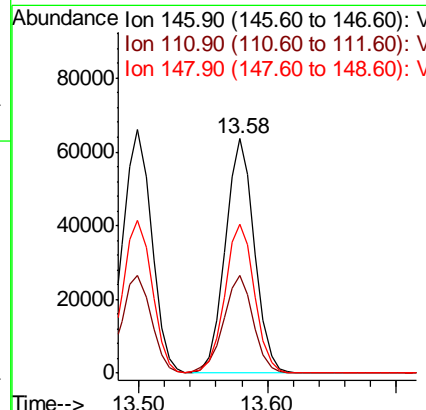
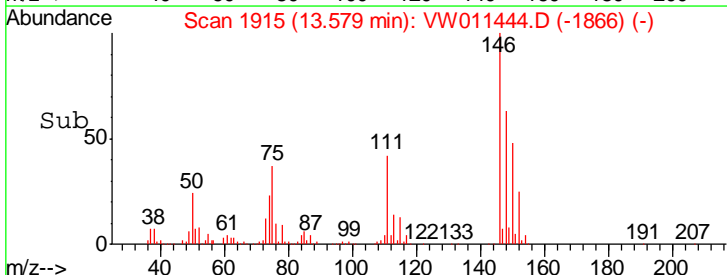
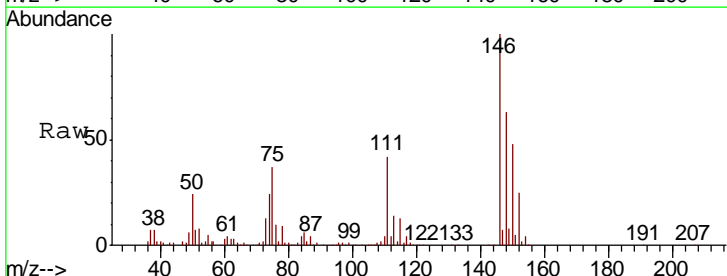

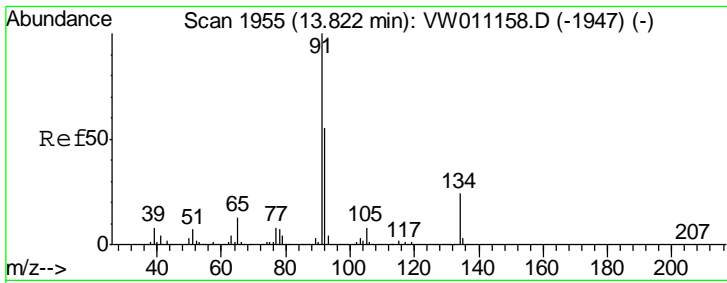

#89
 n-Butylbenzene
 Concen: 19.718 ug/l
 RT: 13.82 min Scan# 1955
 Delta R.T. 0.00 min
 Lab File: VW011444.D
 Acq: 23 Jul 2019 21:21

Instrument :
 MSVOA_W
 ClientSampled :
 VW0724SBS01

Tgt Ion	Resp	Lower	Upper
91	100		
92	53.3	26.9	80.7
134	24.3	12.2	36.4

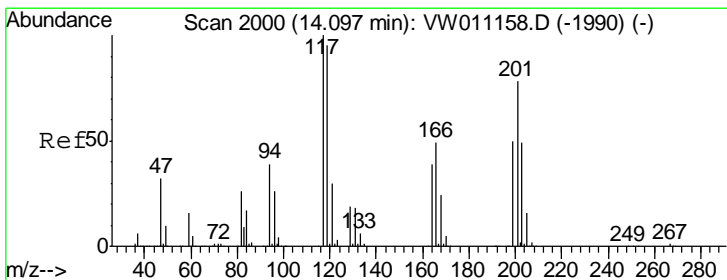
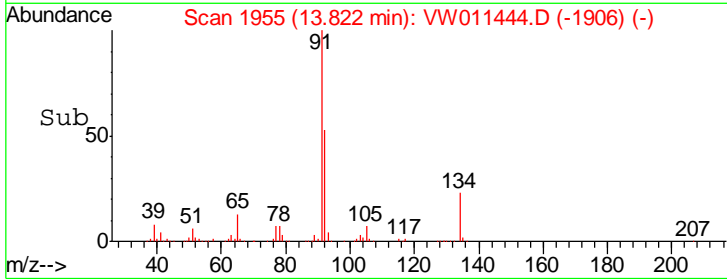
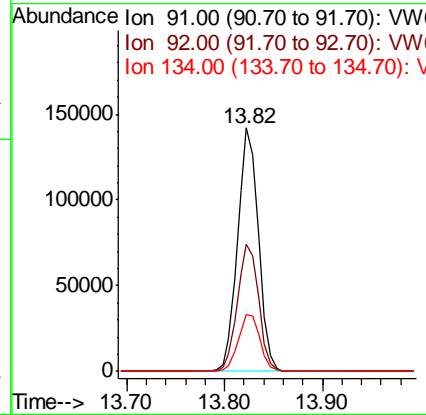
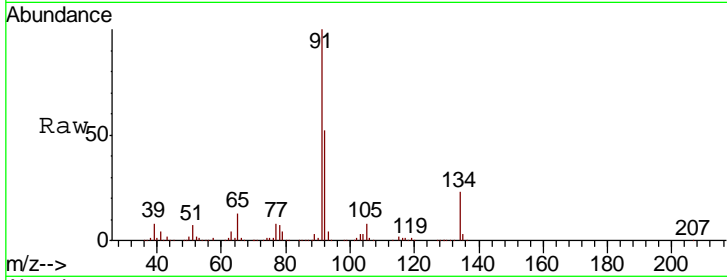

#90
 Hexachloroethane
 Concen: 19.262 ug/l
 RT: 14.09 min Scan# 1999
 Delta R.T. -0.01 min
 Lab File: VW011444.D
 Acq: 23 Jul 2019 21:21

Tgt Ion	Resp	Lower	Upper
117	100		
201	77.8	38.3	114.8

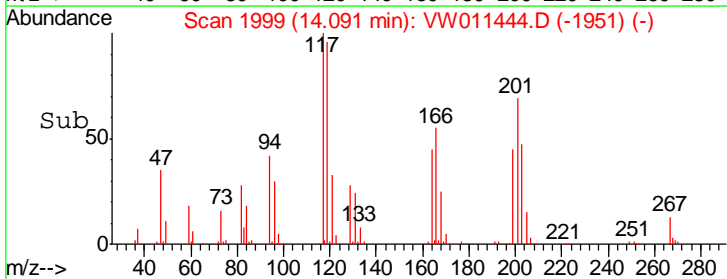
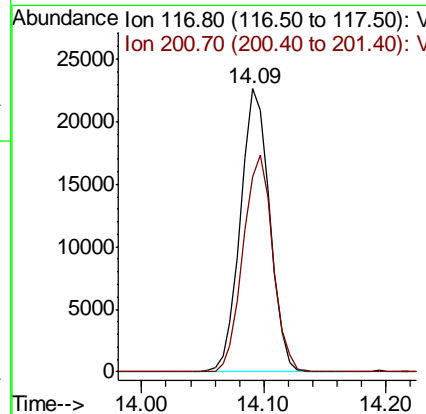
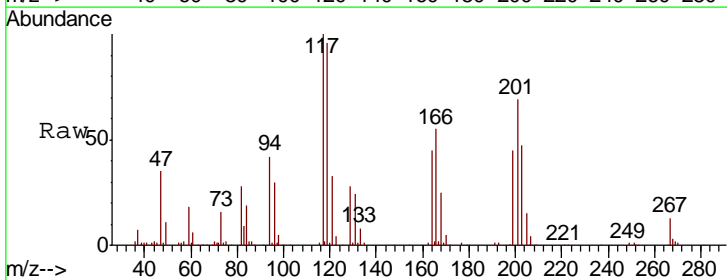

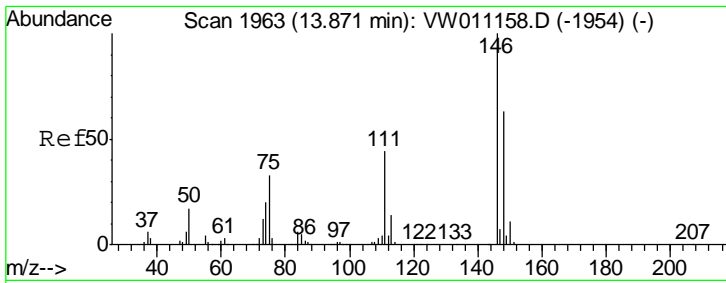

#91
 1,2-Dichlorobenzene
 Concen: 20.085 ug/l
 RT: 13.87 min Scan# 1963
 Delta R.T. 0.00 min
 Lab File: VW011444.D
 Acq: 23 Jul 2019 21:21

Instrument :
 MSVOA_W
 ClientSampled :
 VW0724SBS01

Tgt Ion	Resp	Lower	Upper
146	100		
111	43.0	21.6	65.0
148	63.9	31.9	95.5

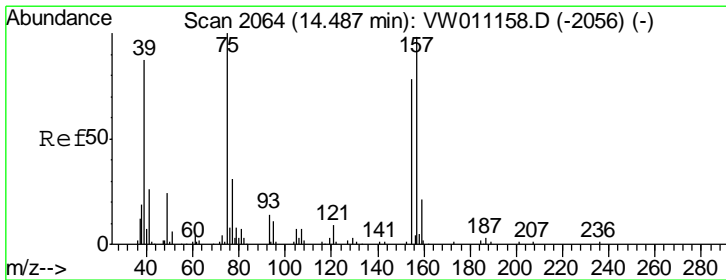
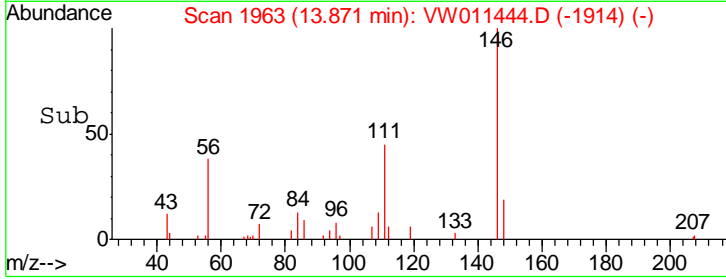
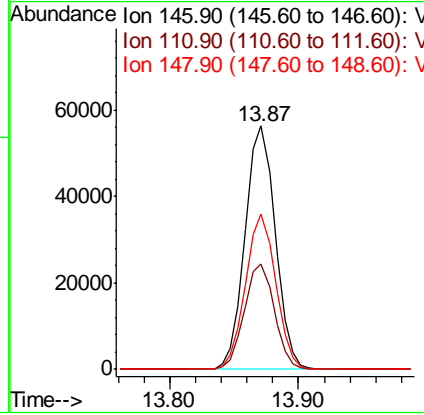
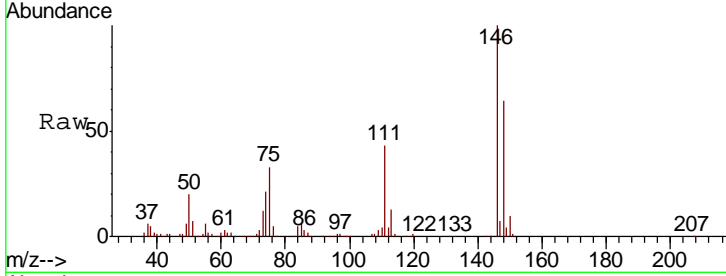

#92
 1,2-Dibromo-3-Chloropropane
 Concen: 17.033 ug/l
 RT: 14.49 min Scan# 2064
 Delta R.T. 0.00 min
 Lab File: VW011444.D
 Acq: 23 Jul 2019 21:21

Tgt Ion	Resp	Lower	Upper
75	100		
155	73.8	37.1	111.3
157	93.0	48.5	145.6

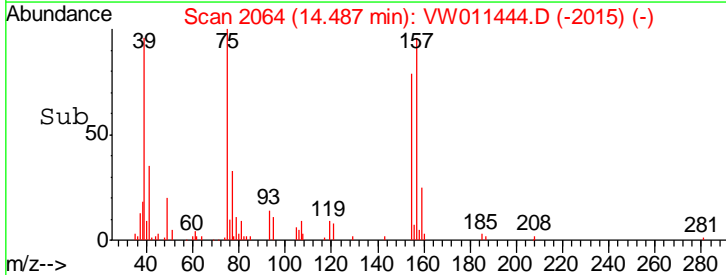
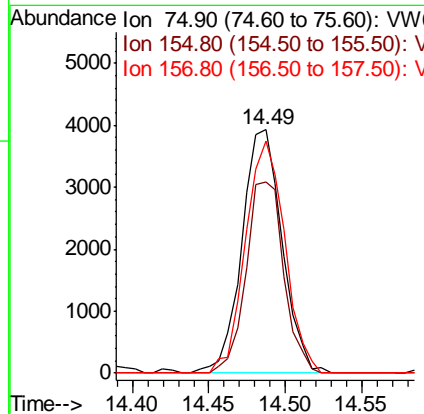
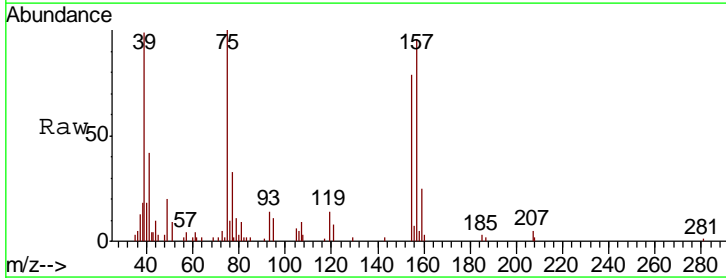

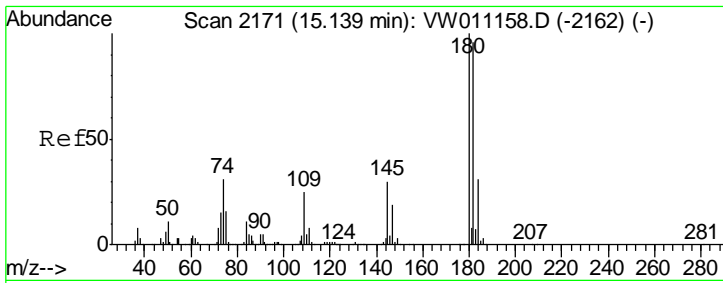

#93
 1,2,4-Trichlorobenzene
 Concen: 18.937 ug/l
 RT: 15.13 min Scan# 2170
 Delta R.T. -0.01 min
 Lab File: VW011444.D
 Acq: 23 Jul 2019 21:21

Instrument :
 MSVOA_W
 ClientSampled :
 VW0724SBS01

Tgt Ion	Resp	Lower	Upper
180	100		
182	97.6	48.3	144.9
145	29.7	15.5	46.5

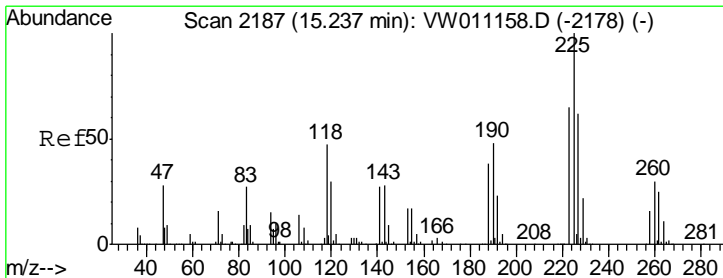
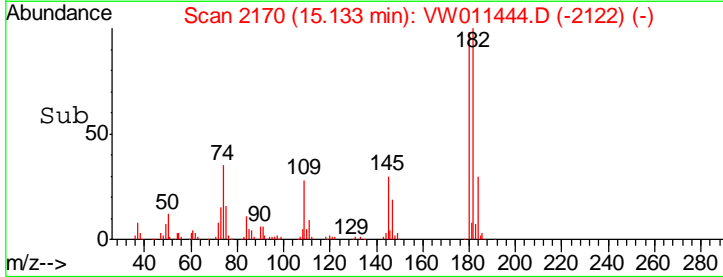
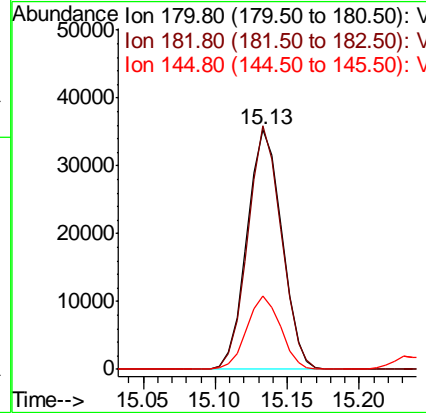
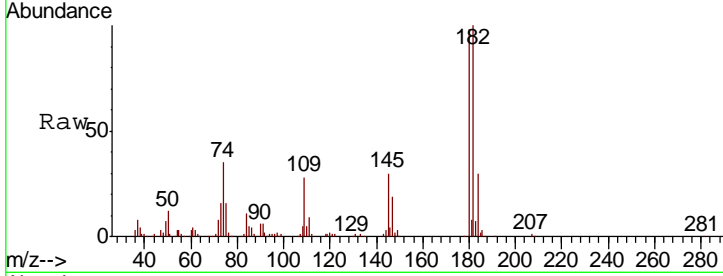

#94
 Hexachlorobutadiene
 Concen: 19.360 ug/l
 RT: 15.24 min Scan# 2187
 Delta R.T. 0.00 min
 Lab File: VW011444.D
 Acq: 23 Jul 2019 21:21

Tgt Ion	Resp	Lower	Upper
225	100		
223	63.3	31.6	95.0
227	65.1	32.0	96.0

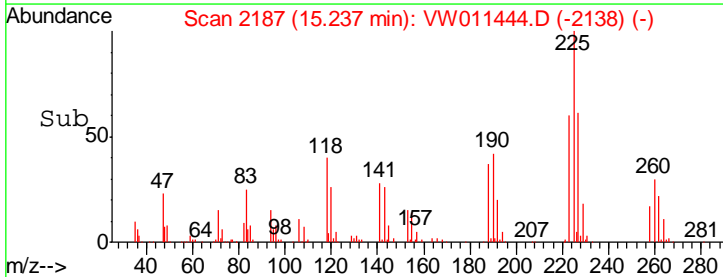
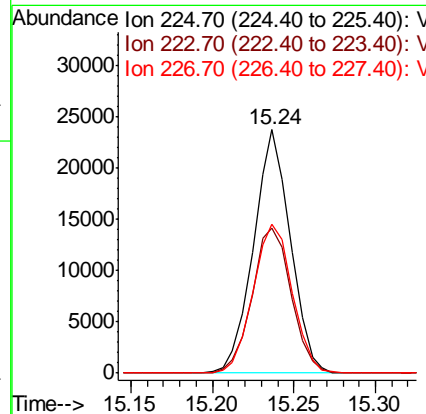
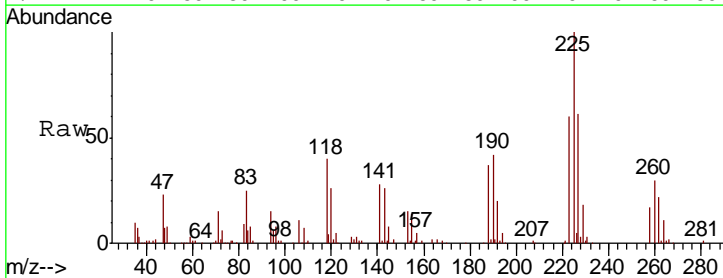

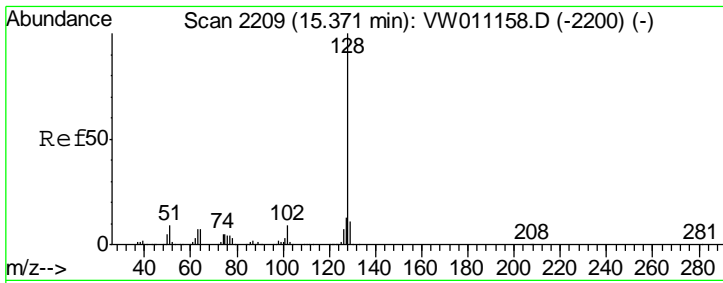

#95
 Naphthalene
 Concen: 17.083 ug/l
 RT: 15.37 min Scan# 2209
 Delta R.T. 0.00 min
 Lab File: VW011444.D
 Acq: 23 Jul 2019 21:21

Instrument :
 MSVOA_W
 ClientSampled :
 VW0724SBS01

Tgt Ion	Resp	Lower	Upper
128	102423		
127	13.7	10.6	16.0
129	11.1	8.7	13.1

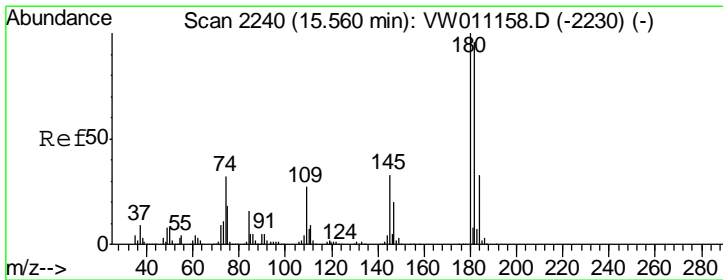
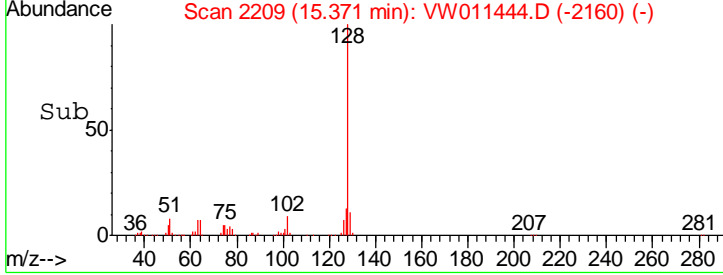
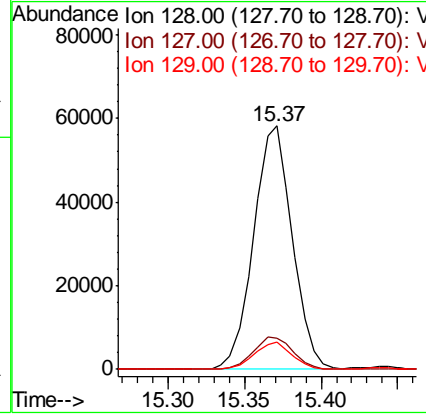
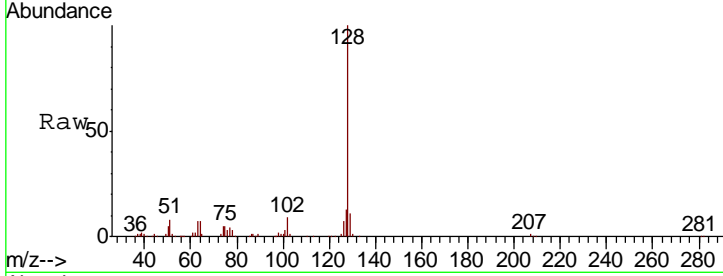

#96
 1,2,3-Trichlorobenzene
 Concen: 18.656 ug/l
 RT: 15.56 min Scan# 2240
 Delta R.T. 0.00 min
 Lab File: VW011444.D
 Acq: 23 Jul 2019 21:21

Tgt Ion	Resp	Lower	Upper
180	51517		
182	94.4	47.6	142.8
145	32.0	16.5	49.5

