

Quantitation Report (Qedit)

Data Path : Z:\VOASRV\HPCHEM1\MSVOA W\DATA\VW110320\  
 Data File : VW017054.D  
 Acq On : 03 Nov 2020 12:33  
 Operator : SY/VA  
 Sample : L4615-09  
 Misc : 5.56G/10ML/MSVOA W/SOIL  
 ALS Vial : 5 Sample Multiplier: 1

**Instrument :**  
 MSVOA\_W  
**ClientSampled :**  
 BG481

**Manual Integrations**  
**APPROVED**  
 MMDadoda  
 11/9/2020 10:02:02 AM

Quant Time: Nov 04 04:10:55 2020  
 Quant Method : Z:\VOASRV\HPCHEM1\MSVOA\_W\METHOD\SOM2WLM102220S.M  
 Quant Title : VOC Analysis  
 QLast Update : Wed Nov 04 04:03:33 2020  
 Response via : Initial Calibration

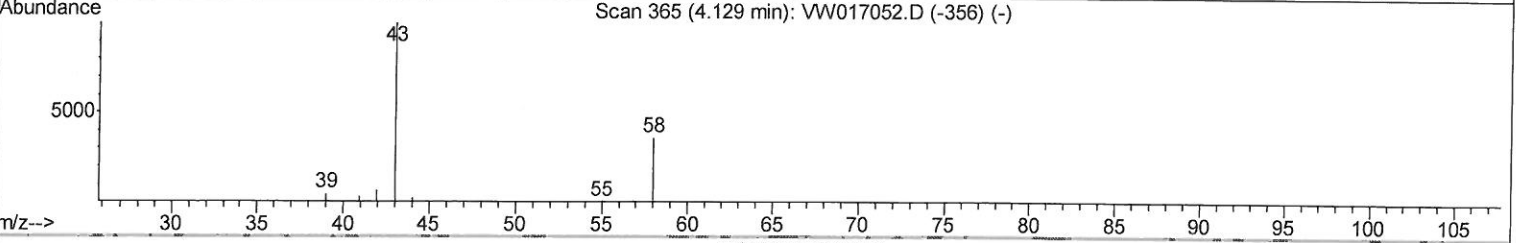
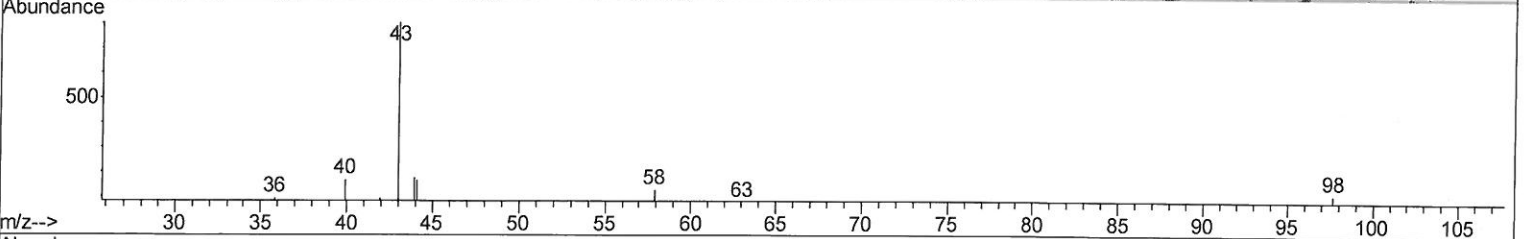
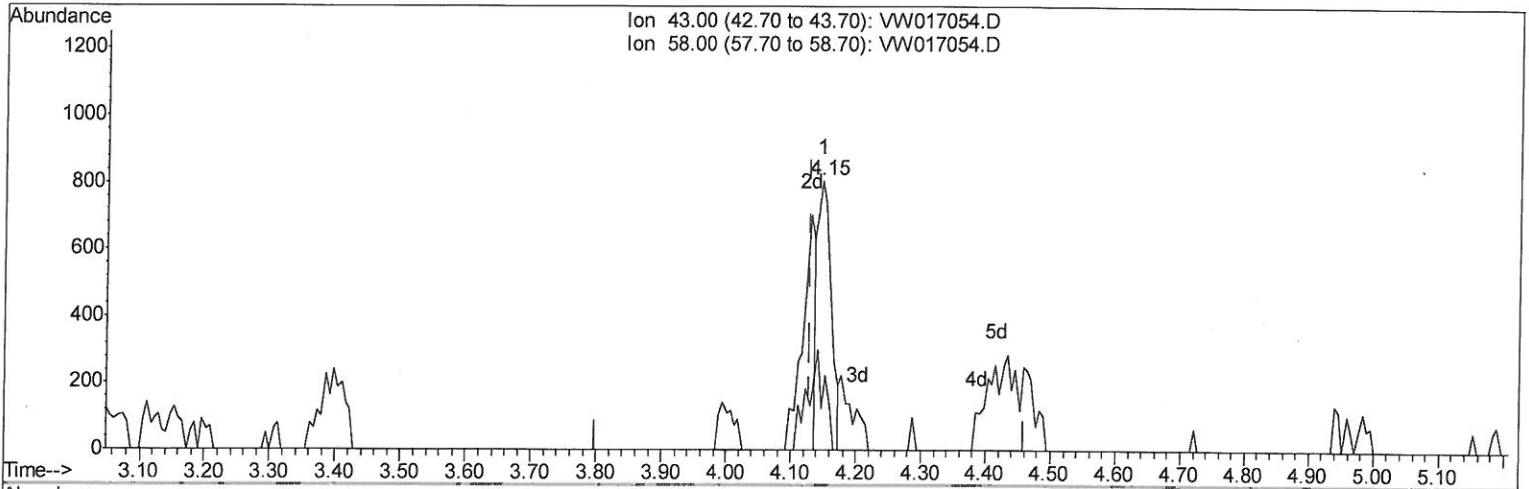

TIC: VW017054.D

(13) Acetone (T)  
 4.147min (+0.018) 1.44ug/L  
 response 1163

Ion	Exp%	Act%
43.00	100	100
58.00	34.90	36.80
0.00	0.00	0.00
0.00	0.00	0.00

Quantitation Report (Qedit)

Data Path : Z:\VOASRV\HPCHEM1\MSVOA W\DATA\VW110320\  
 Data File : VW017054.D  
 Acq On : 03 Nov 2020 12:33  
 Operator : SY/VA  
 Sample : L4615-09  
 Misc : 5.56G/10ML/MSVOA W/SOIL  
 ALS Vial : 5 Sample Multiplier: 1

**Instrument :**  
 MSVOA\_W  
**ClientSampled :**  
 BG481

**Manual Integrations**  
**APPROVED**

MMDadoda  
 11/9/2020 10:02:02 AM

Quant Time: Nov 04 04:10:55 2020  
 Quant Method : Z:\VOASRV\HPCHEM1\MSVOA\_W\METHOD\SOM2WLM102220S.M  
 Quant Title : VOC Analysis  
 QLast Update : Wed Nov 04 04:03:33 2020  
 Response via : Initial Calibration

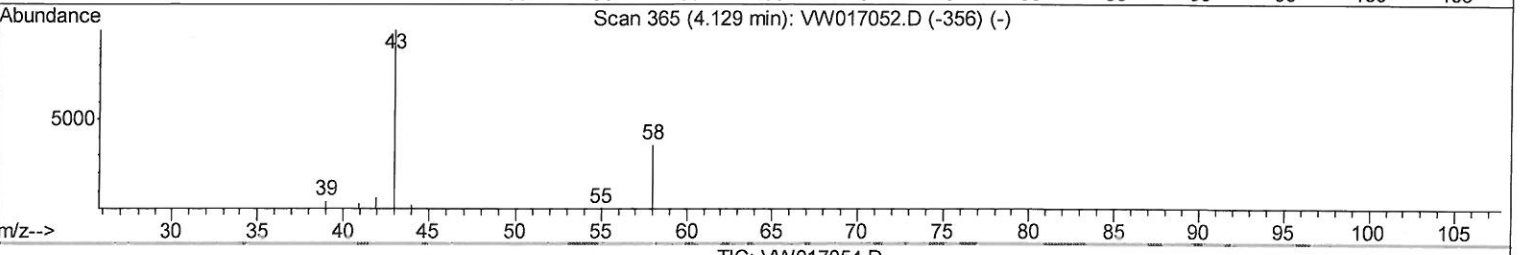
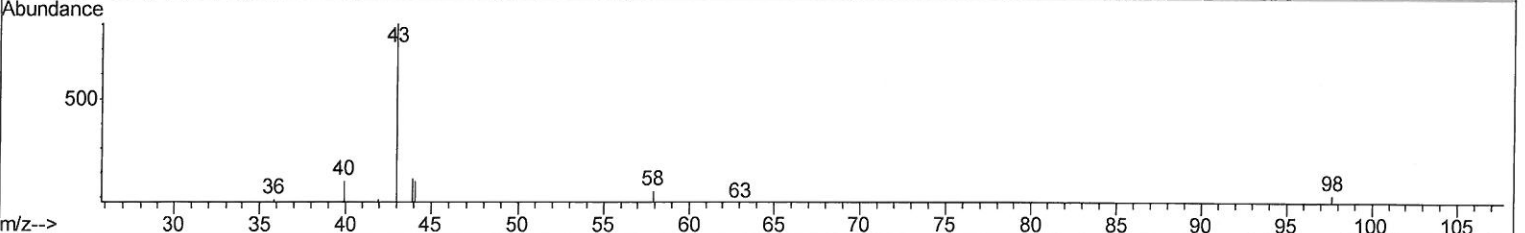
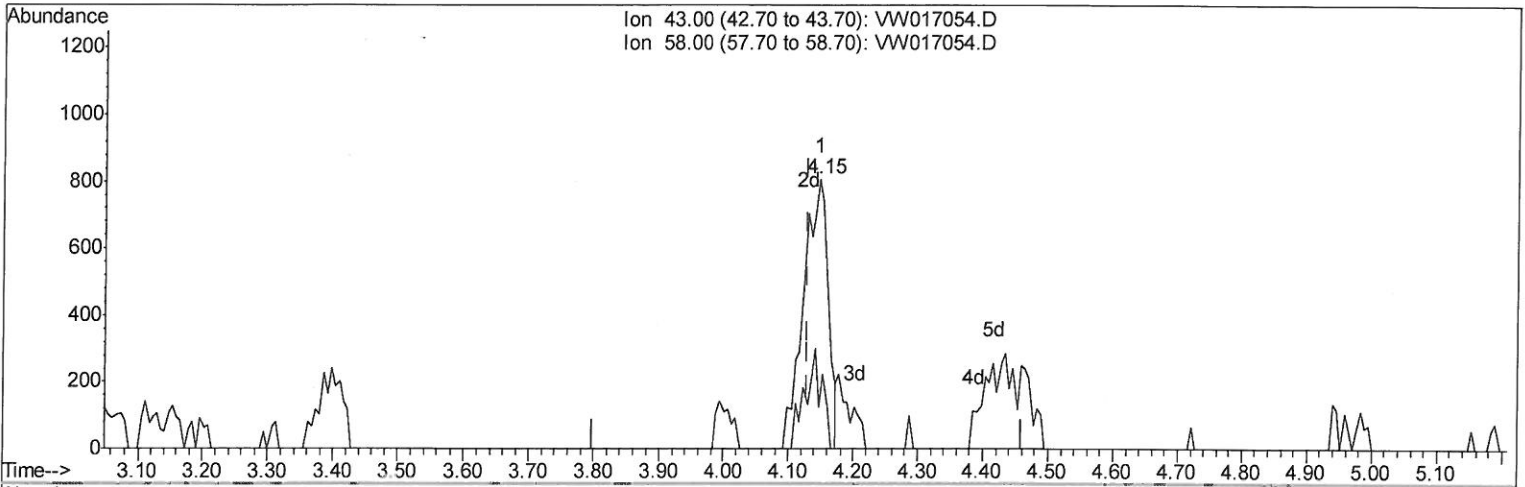

TIC: VW017054.D

(13) Acetone (T)

4.147min (+0.018) 2.61ug/L m

*Handwritten signature: SY/VA*

response 2111

Ion	Exp%	Act%
43.00	100	100
58.00	34.90	20.27
0.00	0.00	0.00
0.00	0.00	0.00

Quantitation Report (Qedit)

Data Path : Z:\VOASRV\HPCHEM1\MSVOA W\DATA\VW110320\  
 Data File : VW017054.D  
 Acq On : 03 Nov 2020 12:33  
 Operator : SY/VA  
 Sample : L4615-09  
 Misc : 5.56G/10ML/MSVOA W/SOIL  
 ALS Vial : 5 Sample Multiplier: 1

**Instrument :**  
 MSVOA\_W  
**Client Sampled :**  
 BG481

**Manual Integrations**  
**APPROVED**  
 MMDadoda  
 11/9/2020 10:02:02 AM

Quant Time: Nov 04 04:10:55 2020  
 Quant Method : Z:\VOASRV\HPCHEM1\MSVOA\_W\METHOD\SOM2WLM102220S.M  
 Quant Title : VOC Analysis  
 QLast Update : Wed Nov 04 04:03:33 2020  
 Response via : Initial Calibration

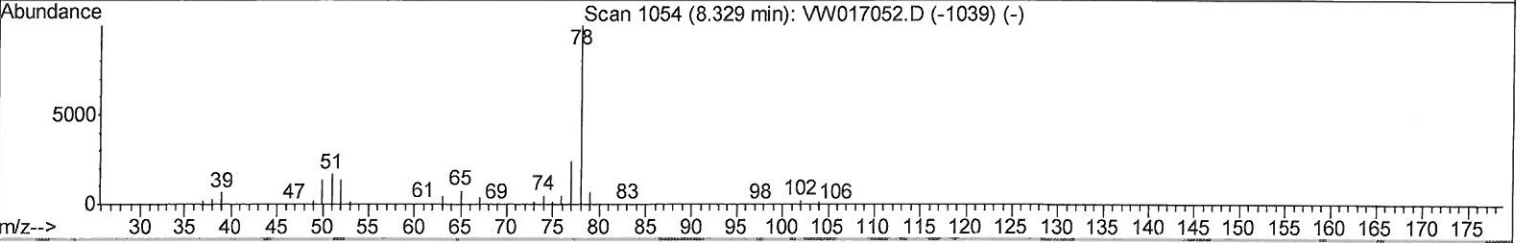
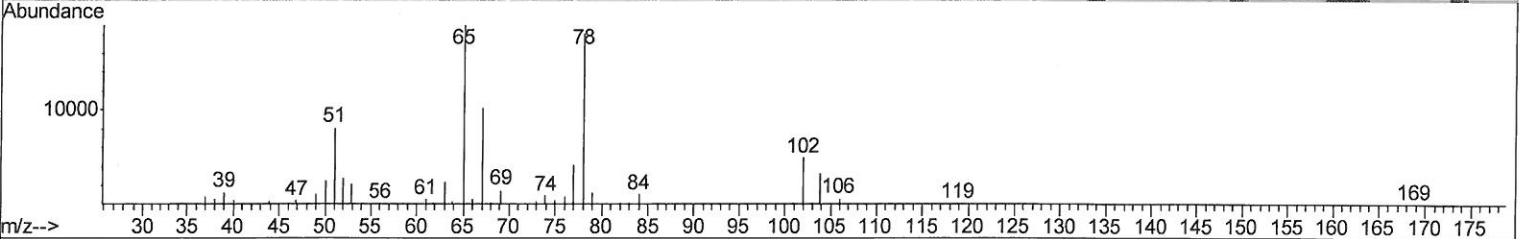
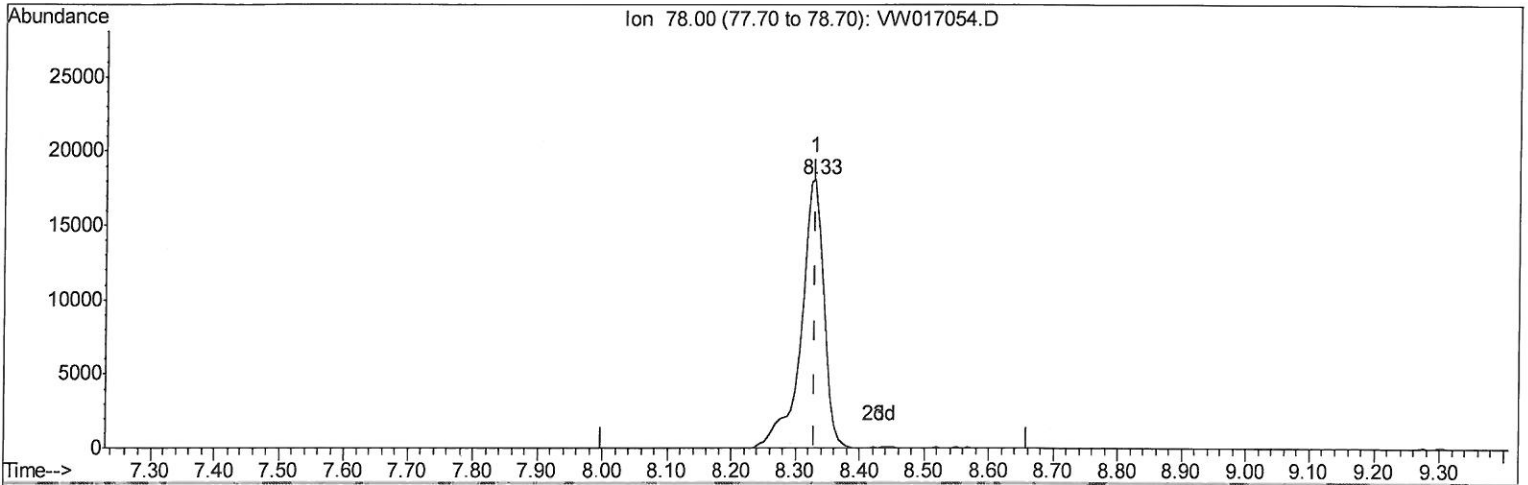

TIC: VW017054.D

(34) Benzene (T)  
 8.329min (0.000) 1.71ug/L  
 response 44401

Ion	Exp%	Act%
78.00	100	100
0.00	0.00	0.00
0.00	0.00	0.00
0.00	0.00	0.00

Quantitation Report (Qedit)

Data Path : Z:\VOASRV\HPCHEM1\MSVOA W\DATA\VW110320\  
 Data File : VW017054.D  
 Acq On : 03 Nov 2020 12:33  
 Operator : SY/VA  
 Sample : L4615-09  
 Misc : 5.56G/10ML/MSVOA W/SOIL  
 ALS Vial : 5 Sample Multiplier: 1

Instrument :  
 MSVOA\_W  
 ClientSampled :  
 BG481

Manual Integrations  
 APPROVED

MMDadoda  
 11/9/2020 10:02:02 AM

Quant Time: Nov 04 04:10:55 2020  
 Quant Method : Z:\VOASRV\HPCHEM1\MSVOA\_W\METHOD\SOM2WLM102220S.M  
 Quant Title : VOC Analysis  
 QLast Update : Wed Nov 04 04:03:33 2020  
 Response via : Initial Calibration

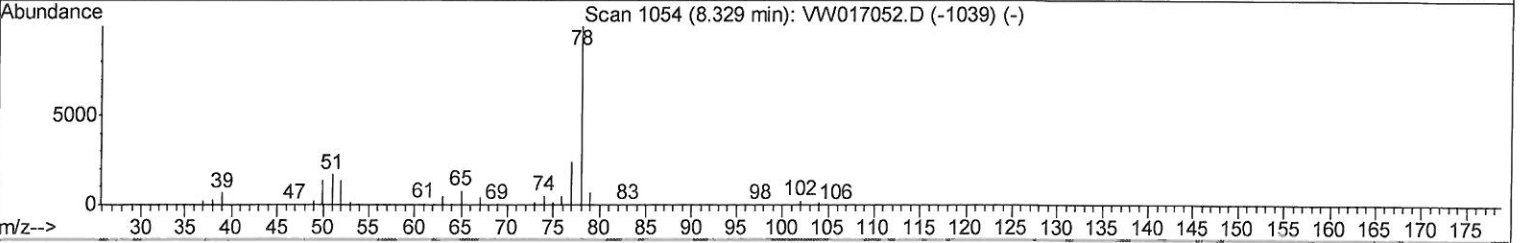
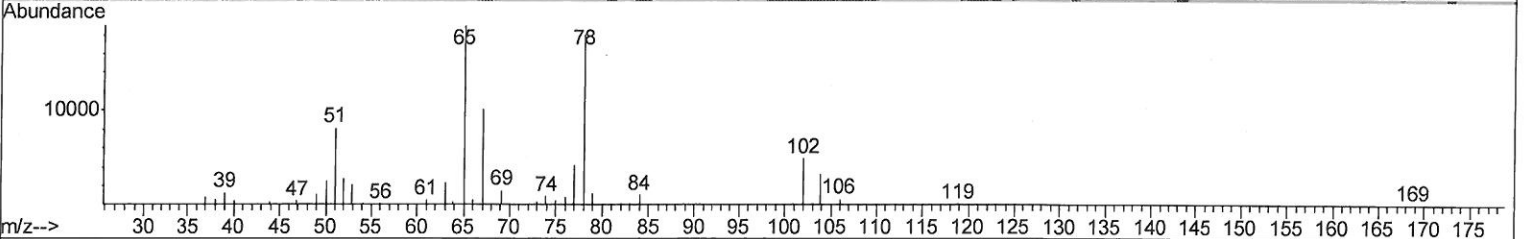
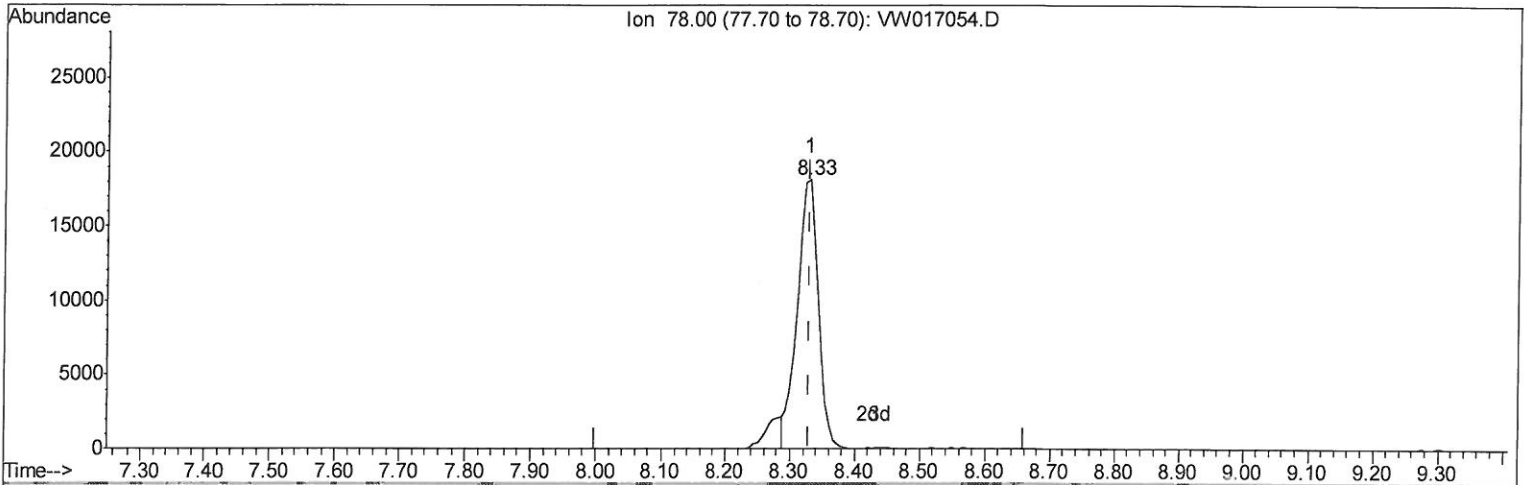

(34) Benzene (T)

8.329min (0.000) 1.56ug/L m

*Handwritten note:* > 11/20/20 sy

response 40548

Ion	Exp%	Act%
78.00	100	100
0.00	0.00	0.00
0.00	0.00	0.00
0.00	0.00	0.00



Data Path : Z:\VOASRV\HPCHEM1\MSVOA W\DATA\VW110320\  
 Data File : VW017054.D  
 Acq On : 03 Nov 2020 12:33  
 Operator : SY/VA  
 Sample : L4615-09  
 Misc : 5.56G/10ML/MSVOA W/SOIL  
 ALS Vial : 5 Sample Multiplier: 1

**Instrument :**  
 MSVOA\_W  
**Client Sampled :**  
 BG481

**Manual Integrations**  
**APPROVED**  
 MMDadoda  
 11/9/2020 10:02:02 AM

Quant Time: Nov 04 04:41:17 2020  
 Quant Method : Z:\VOASRV\HPCHEM1\MSVOA\_W\METHOD\SOM2WLM102220S.M  
 Quant Title : VOC Analysis  
 QLast Update : Wed Nov 04 04:03:33 2020  
 Response via : Initial Calibration

Internal Standards	R.T.	QIon	Response	Conc	Units	Dev (Min)
1) 1,4-Difluorobenzene	8.84	114	552586	25.00	ug/L	0.00
28) Chlorobenzene-d5	11.63	117	470273	25.00	ug/L	0.00
60) 1,4-Dichlorobenzene-d4	13.56	152	210699	25.00	ug/L	0.00

System Monitoring Compounds

4) Vinyl Chloride-d3	2.35	65	140752	22.07	ug/L	0.00
Spiked Amount	25.000	Range	30 - 150	Recovery	=	88.28%
7) Chloroethane-d5	2.90	69	116939	23.66	ug/L	0.00
Spiked Amount	25.000	Range	30 - 150	Recovery	=	94.64%
10) 1,1-Dichloroethene-d2	4.02	63	214174	17.26	ug/L	0.00
Spiked Amount	25.000	Range	45 - 110	Recovery	=	69.04%
20) 2-Butanone-d5	7.08	46	42458	35.34	ug/L	0.00
Spiked Amount	50.000	Range	20 - 135	Recovery	=	70.68%
24) Chloroform-d	7.65	84	283948	22.28	ug/L	0.00
Spiked Amount	25.000	Range	40 - 150	Recovery	=	89.12%
26) 1,2-Dichloroethane-d4	8.31	65	125119	20.86	ug/L	0.00
Spiked Amount	25.000	Range	70 - 130	Recovery	=	83.44%
29) Benzene-d6	8.27	84	592548	24.53	ug/L	0.00
Spiked Amount	25.000	Range	20 - 135	Recovery	=	98.12%
33) 1,2-Dichloropropane-d6	9.27	67	159561	24.47	ug/L	0.00
Spiked Amount	25.000	Range	70 - 120	Recovery	=	97.88%
37) Toluene-d8	10.32	98	554108	24.36	ug/L	0.00
Spiked Amount	25.000	Range	30 - 130	Recovery	=	97.44%
38) trans-1,3-Dichloropropene-	10.58	79	58934	21.30	ug/L	0.00
Spiked Amount	25.000	Range	30 - 135	Recovery	=	85.20%
39) 2-Hexanone-d5	10.93	63	33958	37.09	ug/L	0.00
Spiked Amount	50.000	Range	20 - 135	Recovery	=	74.18%
48) 1,1,2,2-Tetrachloroethane-	12.69	84	95217	19.17	ug/L	0.00
Spiked Amount	25.000	Range	45 - 120	Recovery	=	76.68%
61) 1,2-Dichlorobenzene-d4	13.85	152	168828	22.80	ug/L	0.00
Spiked Amount	25.000	Range	75 - 120	Recovery	=	91.20%

Target Compounds

Target Compounds	R.T.	QIon	Response	Conc	Units	Ovalue
13) Acetone	4.15	43	2111m	2.611	ug/L	
14) Carbon disulfide	4.39	76	18516	0.844	ug/L	98
16) Methylene chloride	4.92	84	10275	1.406	ug/L	98
22) cis-1,2-Dichloroethene	7.18	96	7018	0.918	ug/L	85
34) Benzene	8.33	78	40548m	1.561	ug/L	
35) Trichloroethene	9.09	95	405726	56.389	ug/L	99
43) 4-Methyl-2-pentanone	10.21	43	2840	1.033	ug/L #	90
47) Tetrachloroethene	10.87	164	7366442	1112.997	ug/L	91

> 11/20/20 22

(#) = qualifier out of range (m) = manual integration (+) = signals summed

Data Path : Z:\VOASRV\HPCHEM1\MSVOA W\DATA\VW110320\  
Data File : VW017054.D  
Acq On : 03 Nov 2020 12:33  
Operator : SY/VA  
Sample : L4615-09  
Misc : 5.56G/10ML/MSVOA W/SOIL  
ALS Vial : 5 Sample Multiplier: 1

Instrument :  
MSVOA\_W  
Client Sampled :  
BG481

Manual Integrations  
APPROVED  
MMDadoda  
11/9/2020 10:02:02 AM

Quant Time: Nov 04 04:41:17 2020  
Quant Method : Z:\VOASRV\HPCHEM1\MSVOA\_W\METHOD\SOM2WLM102220S.M  
Quant Title : VOC Analysis  
QLast Update : Wed Nov 04 04:03:33 2020  
Response via : Initial Calibration

