

Data Path : Z:\voasrv\HPCHEM1\MSVOA\_L\Data\VL042125\  
 Data File : VL042394.D  
 Acq On : 21 Apr 2025 07:58  
 Operator : SY/MD  
 Sample : BFB  
 Misc : 400mL/MSVOA\_L  
 ALS Vial : 1 Sample Multiplier: 1

Instrument :  
 MSVOA\_L  
 ClientSampleId :  
 BFB

Integration File: RTEINT.P

Method : Z:\voasrv\HPCHEM1\MSVOA\_L\methods\VL041725AIR.M  
 Title : AIR ANALYSIS BY METHOD TO-15 Instrument: MSVOA\_L Fri Aug 26 06:05:16 2022  
 Last Update : Fri Apr 18 02:14:00 2025

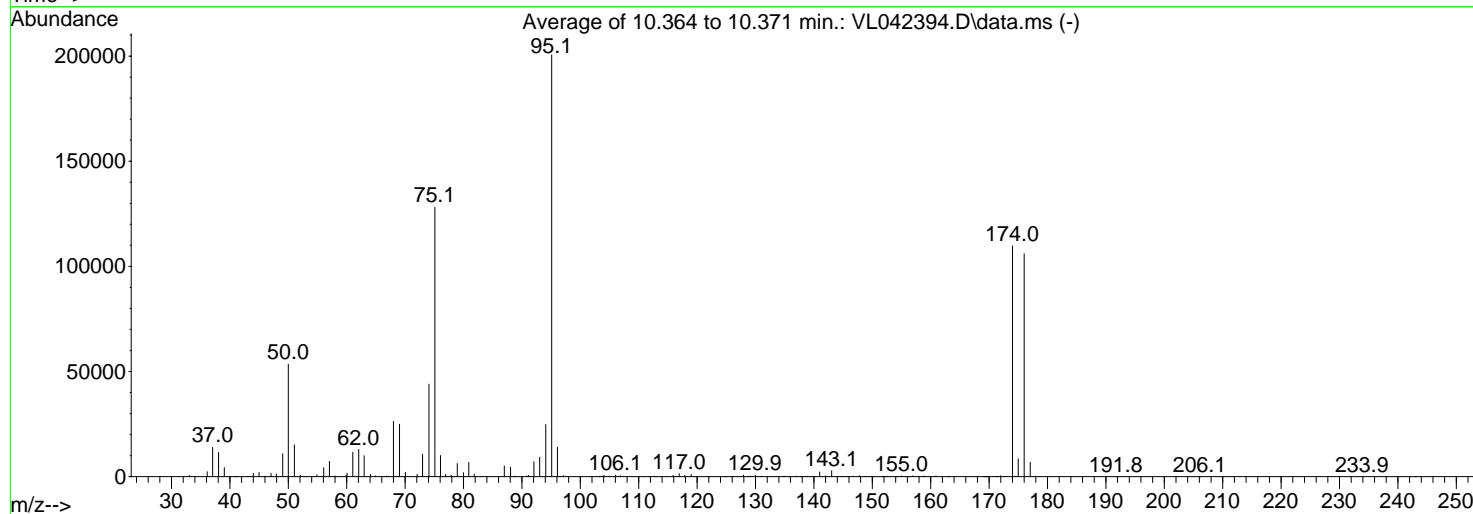
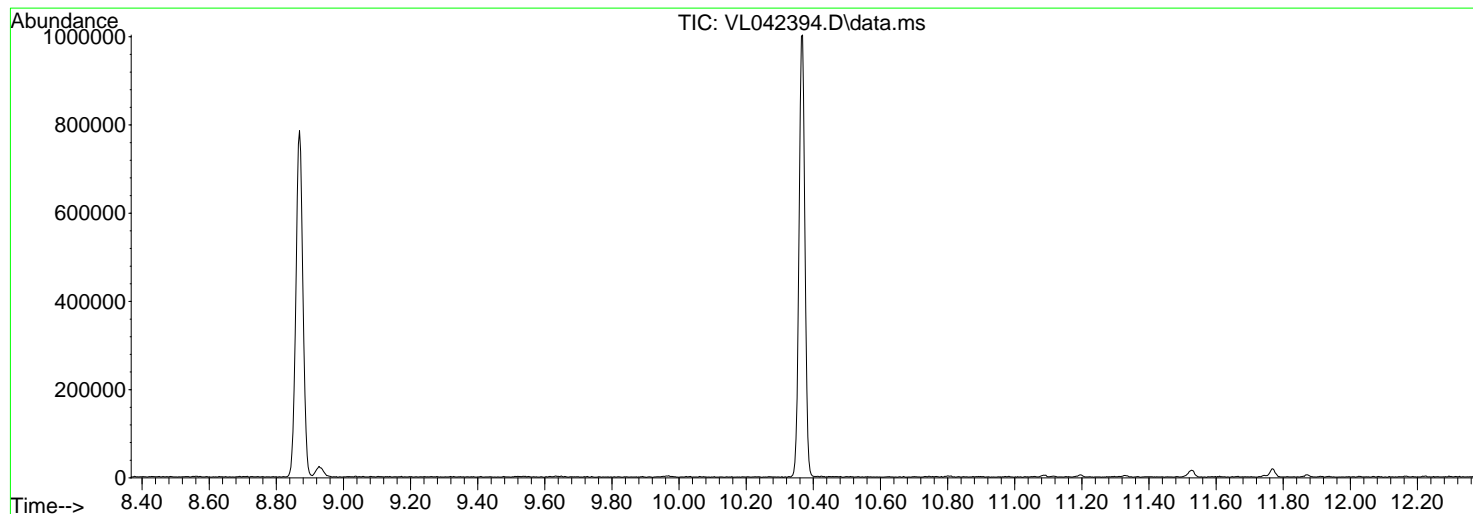

AutoFind: Scans 3175, 3176, 3177; Background Corrected with Scan 3159

Target Mass	Rel. to Mass	Lower Limit%	Upper Limit%	Rel. Abn%	Raw Abn	Result Pass/Fail
50	95	8	40	26.7	53502	PASS
75	95	30	66	63.9	128181	PASS
95	95	100	100	100.0	200597	PASS
96	95	5	9	7.0	13990	PASS
173	174	0.00	2	0.0	0	PASS
174	95	50	120	54.7	109757	PASS
175	174	4	9	7.7	8464	PASS
176	174	93	101	96.6	106032	PASS
177	176	5	9	6.4	6826	PASS

Average of 10.364 to 10.371 min.: VL042394.D\data.ms

BFB

Modified:subtracted

m/z	abund.	m/z	abund.	m/z	abund.	m/z	abund.
33.10	518	45.00	2010	54.90	832	66.85	30
36.10	2394	45.85	194	56.05	4237	67.20	16
37.05	13953	46.10	197	57.05	7329	68.00	2631
38.05	11556	47.05	1570	58.00	328	69.05	2485
39.05	4320	47.95	1283	59.90	593	70.05	2000
39.90	57	49.05	10899	60.05	1702	72.05	1049
40.90	31	50.00	53502	61.05	11547	73.00	10643
41.30	48	51.05	15046	62.05	12934	74.10	44016
43.00	64	52.05	608	63.00	9941	75.10	128181
43.20	184	52.70	76	64.10	1108	76.05	10068
44.00	1632	53.15	138	64.90	355	76.95	1033

Instrument :  
MSVOA\_L  
ClientSampleId :  
BFB

Average of 10.364 to 10.371 min.: VL042394.D\data.ms

BFB

Modified:subtracted

m/z	abund.	m/z	abund.	m/z	abund.	m/z	abund.
77.90	700	91.10	697	104.05	598	114.80	178
78.95	6226	92.05	7067	104.95	278	115.90	632
80.00	1878	93.05	9194	105.70	188	116.95	1450
80.90	6765	94.10	24813	106.05	831	117.90	579
81.85	1186	95.10	200597	106.85	467	119.00	1019
83.00	184	96.10	13990	109.95	82	121.90	17
86.05	106	96.90	128	110.85	113	124.00	56
87.00	5101	97.15	433	111.10	91	124.80	25
88.05	4600	102.75	176	111.85	167	125.90	42
88.70	40	103.20	26	112.75	225	126.85	64
90.80	235	103.80	263	113.00	54	127.95	770

Average of 10.364 to 10.371 min.: VL042394.D\data.ms

BFB

Modified:subtracted

m/z	abund.	m/z	abund.	m/z	abund.	m/z	abund.
128.80	183	137.80	21	145.00	70	152.60	135
129.10	275	138.70	105	145.70	127	153.10	56
129.95	780	138.90	54	145.85	120	153.80	154
130.85	125	139.55	52	146.75	211	154.20	31
131.00	55	140.05	163	147.75	498	154.80	81
131.20	65	141.00	2199	148.80	55	155.00	397
134.80	172	141.95	402	149.05	129	155.70	99
135.05	261	143.05	2809	149.65	112	156.20	25
135.70	20	144.00	151	150.10	20	156.95	371
136.60	73	144.20	61	151.70	27	158.85	322
137.00	333	144.80	162	152.00	33	160.90	347

Average of 10.364 to 10.371 min.: VL042394.D\data.ms

BFB

Modified:subtracted

m/z	abund.	m/z	abund.	m/z	abund.	m/z	abund.
163.00	37	176.00	106032				
169.00	59	177.05	6826				
169.20	38	177.90	242				
169.50	29	191.75	41				
169.70	25	206.10	24				
170.65	116	233.90	67				
171.20	28	243.00	24				
171.45	164						
171.95	381						
174.00	109757						
175.00	8464						