

Data Path : Z:\VOASRV\HPCHEM1\MSVOA L\DATA\VL073021\
 Data File : VL037289.D
 Acq On : 30 Jul 2021 17:58
 Operator : SY/AP
 Sample : VSTDIC002
 Misc : 400mL/MSVOA L
 ALS Vial : 1 Sample Multiplier: 1

Instrument :
 MSVOA_L
 ClientSampleId :

Quant Time: Jul 30 22:50:35 2021
 Quant Method : Z:\VOASRV\HPCHEM1\MSVOA L\METHODS\VL073021AIR.M
 Quant Title : AIR ANALYSIS BY METHOD TO-15 Instrument: MSVOA_L Fri Jul 30 22:49:48 2021
 QLast Update : Fri Jul 30 22:49:48 2021
 Response via : Initial Calibration

Internal Standards	R.T.	QIon	Response	Conc	Units	Dev(Min)
1) Bromochloromethane	5.67	49	1299716	10.00	ppbv	0.00
33) 1,4-Difluorobenzene	7.18	114	4022242	10.00	ppbv	0.00
55) Chlorobenzene-d5	12.09	117	3973480	10.00	ppbv	0.00

System Monitoring Compounds

68) 1-Bromo-4-Fluorobenzene	14.43	95	2781054	9.33	ppbv	0.00
Spiked Amount	10.000	Range	65 - 135	Recovery	=	93.30%

Target Compounds	R.T.	QIon	Response	Conc	Units	Ovalue
2) Dichlorodifluoromethane	3.04	85	383704	1.772	ppbv	99
3) Chlorodifluoromethane	2.98	51	544586	2.145	ppbv	99
4) Chloromethane	3.14	50	193869	2.289	ppbv	99
5) Vinyl Chloride	3.25	62	194112	2.088	ppbv	96
6) Bromomethane	3.47	94	116199	2.100	ppbv	96
7) Chloroethane	3.55	64	68541	2.060	ppbv	89
8) Dichlorotetrafluoroethane	3.18	85	456359	1.973	ppbv	96
9) Propene	3.01	41	176173	2.173	ppbv	94
10) Heptane	8.13	43	437861	2.219	ppbv	99
11) Trichlorofluoromethane	3.95	101	484728	2.029	ppbv	98
12) 1,1,2-Trichlorotrifluoroet	4.49	101	361389	2.127	ppbv	99
13) Ethanol	3.61	45	23786	1.836	ppbv	69
14) Bromoethene	3.74	108	156781	2.197	ppbv	99
15) Acetone	3.85	43	601752	4.056	ppbv #	78
16) 1,3-Butadiene	3.32	39	182055	2.111	ppbv	97
17) tert-Butyl alcohol	4.29	59	322095	2.377	ppbv	99
18) 1,1-Dichloroethene	4.29	96	152501	2.018	ppbv	99
20) Methylene Chloride	4.34	84	172022	1.859	ppbv	96
21) Allyl Chloride	4.41	41	223047	2.019	ppbv	99
22) trans-1,2-Dichloroethene	4.88	96	143818	1.906	ppbv	97
23) Vinyl Acetate	5.07	43	425897	2.070	ppbv #	98
24) 1,1-Dichloroethane	5.01	63	318762	1.927	ppbv	96
25) Ethyl Acetate	5.68	43	715077	2.212	ppbv	99
26) Hexane	5.69	57	392266	2.365	ppbv	98
27) Carbon Disulfide	4.55	76	319521	2.042	ppbv	98
28) Methyl tert-Butyl Ether	5.04	73	349613	1.879	ppbv	99
29) Chloroform	5.75	83	544470	2.188	ppbv	94
30) Cyclohexane	7.13	84	306708	2.261	ppbv	88
31) cis-1,2-Dichloroethene	5.55	61	328273	2.202	ppbv	97
32) 1,1,1-Trichloroethane	6.51	97	536075	2.020	ppbv	99
34) 2-Butanone	5.25	43	386862	2.475	ppbv #	88
35) Carbon Tetrachloride	7.02	117	566329	2.119	ppbv	98
36) Benzene	6.90	78	742312	2.275	ppbv	97
37) 1,2-Dichloroethane	6.31	62	380092	2.033	ppbv	98
38) Trichloroethene	7.84	130	320667	2.058	ppbv	96
39) 1,2-Dichloropropane	7.62	63	278145	2.303	ppbv	97
40) 1,4-Dioxane	7.84	88	20124	0.612	ppbv #	1
41) Tetrahydrofuran	6.06	42	153218	2.109	ppbv	97
42) Bromodichloromethane	7.80	83	541652	2.099	ppbv	100
43) Methyl Methacrylate	8.02	69	140166	1.250	ppbv #	1
44) 2,2,4-Trimethylpentane	7.87	57	1208000	2.205	ppbv	100

Data Path : Z:\VOASRV\HPCHEM1\MSVOA L\DATA\VL073021\
 Data File : VL037289.D
 Acq On : 30 Jul 2021 17:58
 Operator : SY/AP
 Sample : VSTDIC002
 Misc : 400mL/MSVOA L
 ALS Vial : 1 Sample Multiplier: 1

Instrument :
 MSVOA_L
 ClientSampleId :

Quant Time: Jul 30 22:50:35 2021
 Quant Method : Z:\VOASRV\HPCHEM1\MSVOA L\METHODS\VL073021AIR.M
 Quant Title : AIR ANALYSIS BY METHOD TO-15 Instrument: MSVOA_L Fri Jul 30 22:49:48 2021
 QLast Update : Fri Jul 30 22:49:48 2021
 Response via : Initial Calibration

Internal Standards	R.T.	QIon	Response	Conc	Units	Dev(Min)
45) t-1,3-Dichloropropene	9.28	75	187788	1.923	ppbv	100
46) cis-1,3-Dichloropropene	8.71	75	288326	2.152	ppbv	98
47) 1,1,2-Trichloroethane	9.48	97	307917	2.224	ppbv	93
48) Dibromochloromethane	10.31	129	482113	2.216	ppbv	99
49) Bromoform	13.05	173	198556	1.209	ppbv #	34
50) 4-Methyl-2-Pentanone	8.76	43	505427	2.375	ppbv	100
51) 2-Hexanone	10.16	43	234427	2.266	ppbv #	99
52) Tetrachloroethene	11.23	164	316555	2.084	ppbv	97
53) Toluene	9.81	91	876621	2.243	ppbv	100
54) 1,2-Dibromoethane	10.62	107	440064	2.216	ppbv	96
56) 1,1,1,2-Tetrachloroethane	12.13	131	367799	2.129	ppbv #	1
57) Chlorobenzene	12.16	112	712428	2.210	ppbv	96
58) Ethyl Benzene	12.72	91	1182113	2.170	ppbv	98
59) m/p-Xylene	13.00	91	939092	2.034	ppbv #	22
60) o-Xylene	13.70	91	988855	2.246	ppbv	98
61) Styrene	13.54	104	502674	2.217	ppbv	98
62) Isopropylbenzene	14.67	105	1368999	2.182	ppbv	97
63) 1,1,2,2-Tetrachloroethane	13.69	83	656405	2.222	ppbv	99
64) n-propylbenzene	15.57	120	359783	2.284	ppbv	92
65) tert-Butylbenzene	16.75	119	1304612	2.329	ppbv	99
66) Benzyl Chloride	17.00	91	22677	0.878	ppbv #	49
67) sec-Butylbenzene	17.30	105	1728934	2.313	ppbv	99
69) p-Isopropyltoluene	17.66	119	1502438	2.378	ppbv	99
70) n-Butylbenzene	18.56	91	1416096	2.422	ppbv	99
71) 2-Chlorotoluene	15.46	91	999298	2.274	ppbv	98
72) 4-Ethyltoluene	15.85	105	1150192	2.271	ppbv	99
73) 1,3,5-Trimethylbenzene	16.01	105	1071244	2.197	ppbv	98
74) 1,2,4-Trimethylbenzene	16.77	105	1209260	2.409	ppbv	97
75) 1,3-Dichlorobenzene	17.00	146	712664	2.317	ppbv	99
76) 1,4-Dichlorobenzene	17.15	146	649718	2.101	ppbv	93
77) 1,2-Dichlorobenzene	17.82	146	691054	2.314	ppbv	98
78) Hexachloro-1,3-Butadiene	23.38	225	254072	1.013	ppbv #	18
79) Naphthalene	22.21	128	1048297	2.591	ppbv	98
80) Naphthalene,2-methyl-	24.98	142	332040	3.145	ppbv #	91
81) 1,2,4-Trichlorobenzene	21.94	180	612386	2.584	ppbv	99

(#) = qualifier out of range (m) = manual integration (+) = signals summed

Data Path : Z:\VOASRV\HPCHEM1\MSVOA L\DATA\VL073021\
 Data File : VL037289.D
 Acq On : 30 Jul 2021 17:58
 Operator : SY/AP
 Sample : VSTDICC002
 Misc : 400mL/MSVOA L
 ALS Vial : 1 Sample Multiplier: 1

Instrument :
 MSVOA_L
 Client Sampled :

Quant Time: Jul 30 22:50:35 2021
 Quant Method : Z:\VOASRV\HPCHEM1\MSVOA L\METHODS\VL073021AIR.M
 Quant Title : AIR ANALYSIS BY METHOD TO-15 Instrument: MSVOA_L Fri Jul 30 22:49:48 2021
 QLast Update : Fri Jul 30 22:49:48 2021
 Response via : Initial Calibration

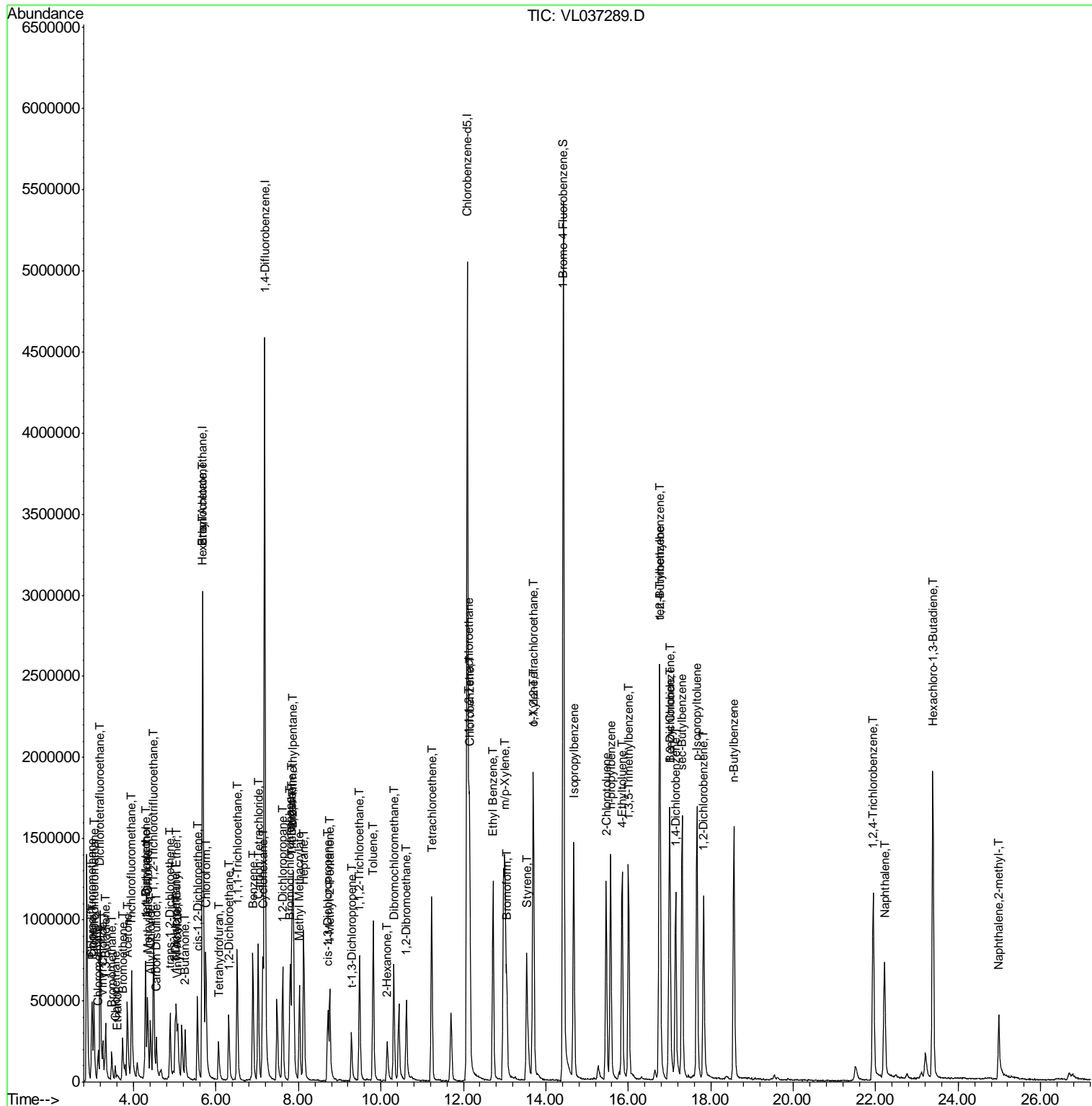

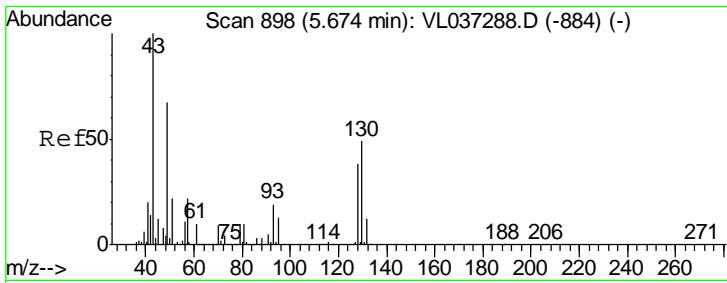

#1
 Bromochloromethane
 Concen: 10.000 ppbv
 RT: 5.67 min Scan# 896
 Delta R.T. -0.01 min
 Lab File: VL037289.D
 Acq: 30 Jul 2021 17:58

Instrument :
 MSVOA_L
 ClientSampled :

Tgt Ion: 49 Resp: 1299716

Ion	Ratio	Lower	Upper
49	100		
128	60.5	30.6	92.0
130	76.8	37.8	113.4

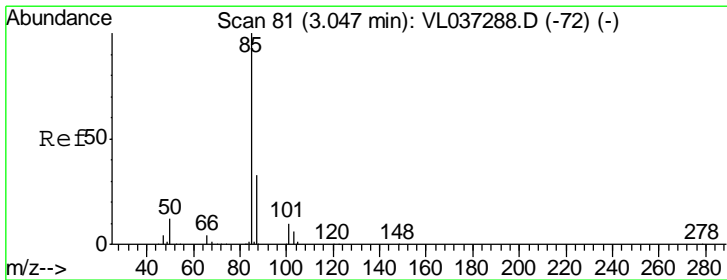
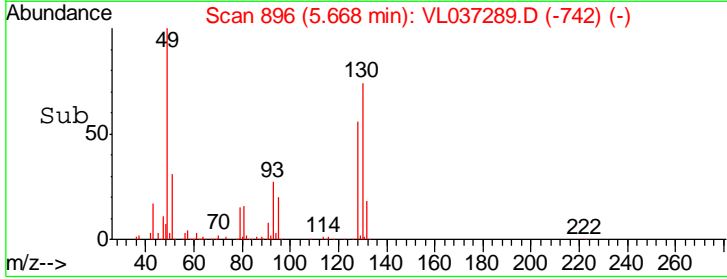
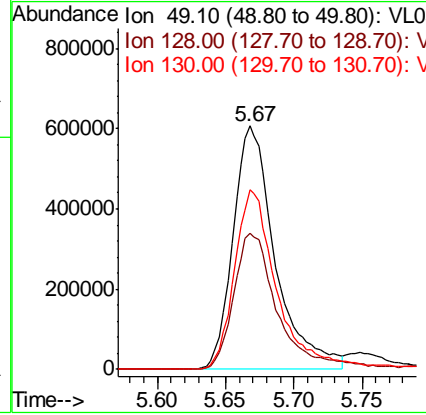
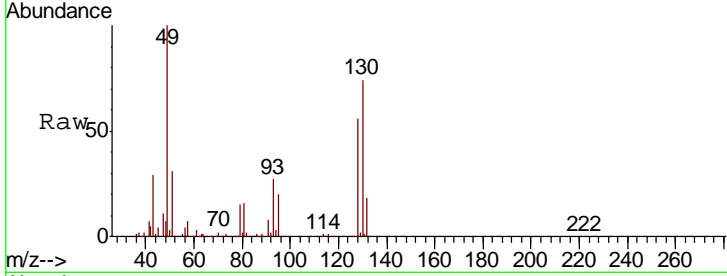

#2
 Dichlorodifluoromethane
 Concen: 1.772 ppbv
 RT: 3.04 min Scan# 79
 Delta R.T. -0.01 min
 Lab File: VL037289.D
 Acq: 30 Jul 2021 17:58

Tgt Ion: 85 Resp: 383704

Ion	Ratio	Lower	Upper
85	100		
87	33.0	26.6	40.0

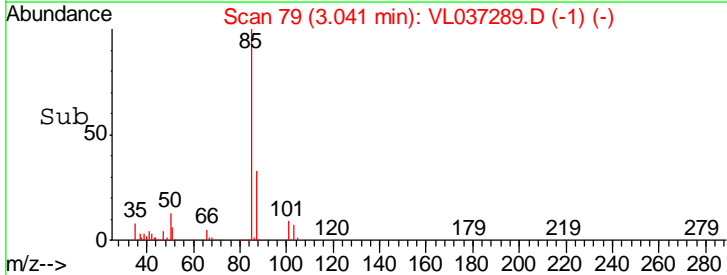
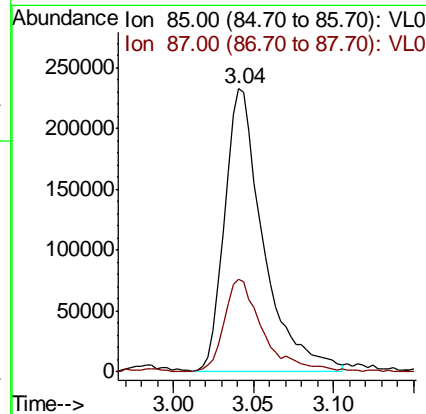
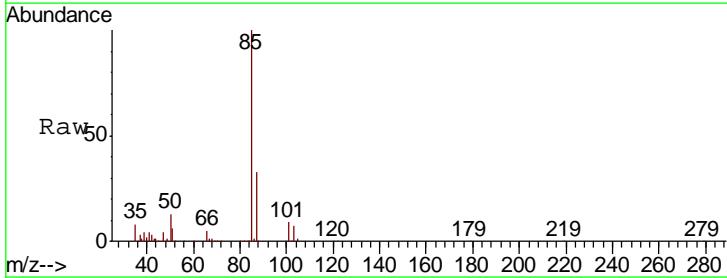

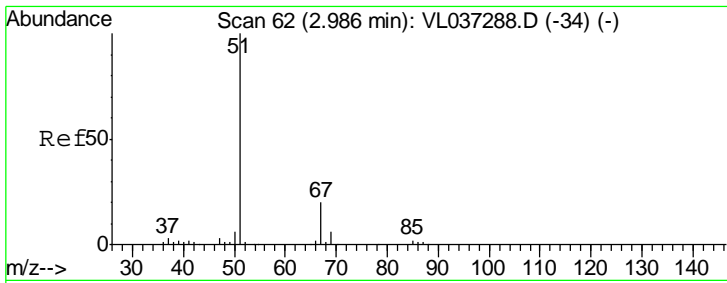

#3
 Chlorodifluoromethane
 Concen: 2.145 ppbv
 RT: 2.98 min Scan# 61
 Delta R.T. -0.00 min
 Lab File: VL037289.D
 Acq: 30 Jul 2021 17:58

Instrument :
 MSVOA_L
 ClientSampled :

Tgt Ion	Resp	Lower	Upper
51	100		
67	19.3	15.2	22.8

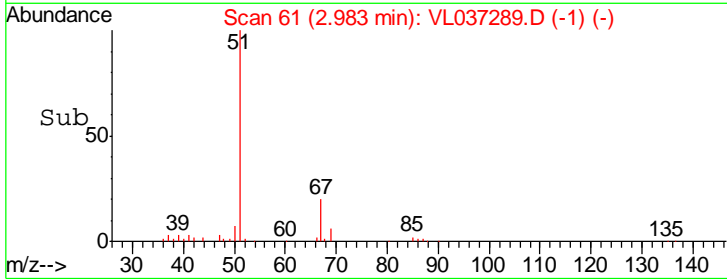
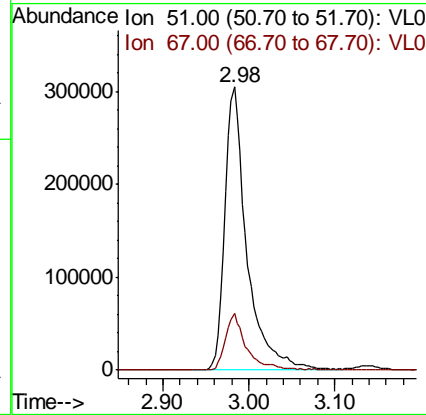
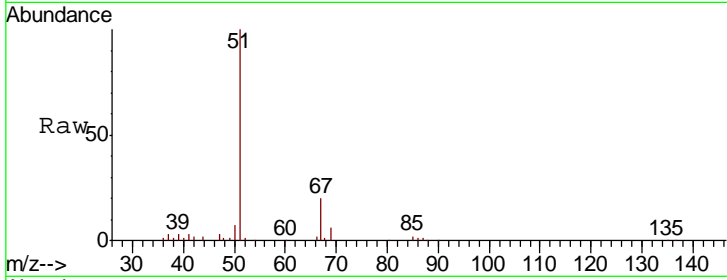

#4
 Chloromethane
 Concen: 2.289 ppbv
 RT: 3.14 min Scan# 110
 Delta R.T. -0.00 min
 Lab File: VL037289.D
 Acq: 30 Jul 2021 17:58

Tgt Ion	Resp	Lower	Upper
50	100		
52	32.2	26.2	39.4

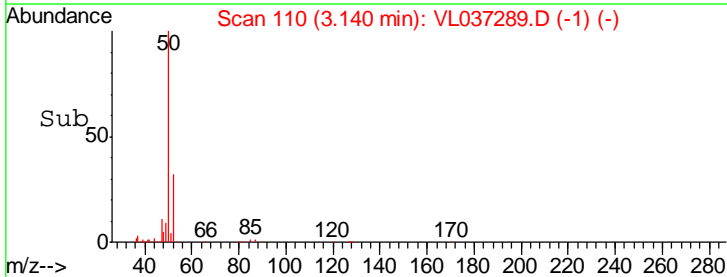
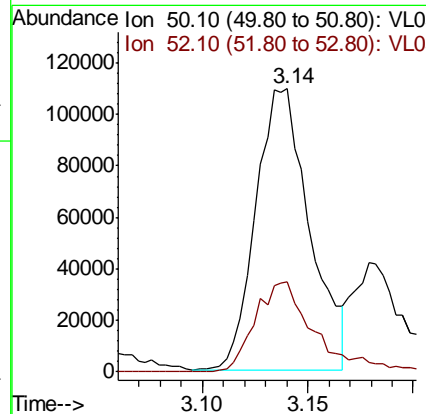
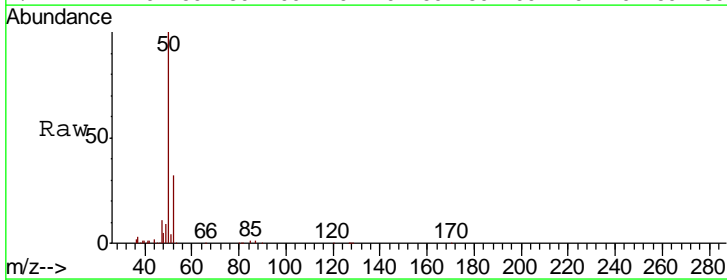

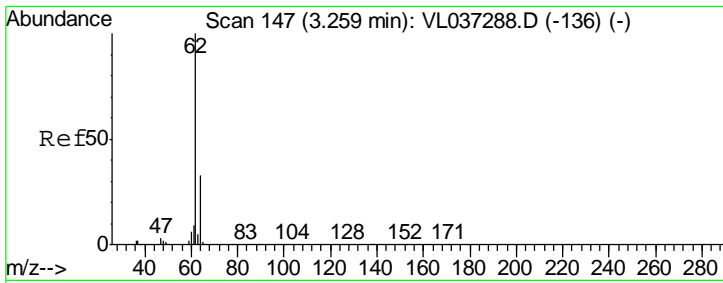

#5
 Vinyl Chloride
 Concen: 2.088 ppbv
 RT: 3.25 min Scan# 145
 Delta R.T. -0.01 min
 Lab File: VL037289.D
 Acq: 30 Jul 2021 17:58

Instrument :
 MSVOA_L
 ClientSampled :

Tgt Ion	Resp	Lower	Upper
62	194112		
64	30.3	26.1	39.1

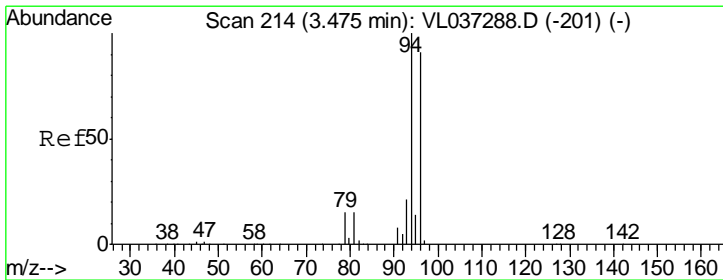
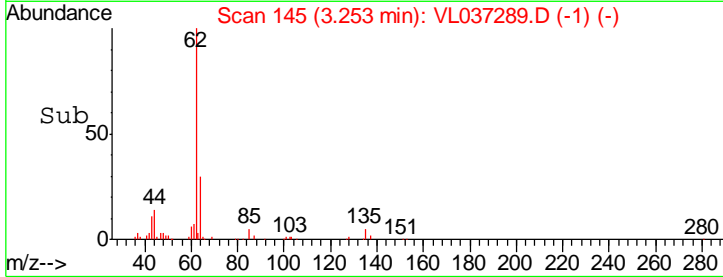
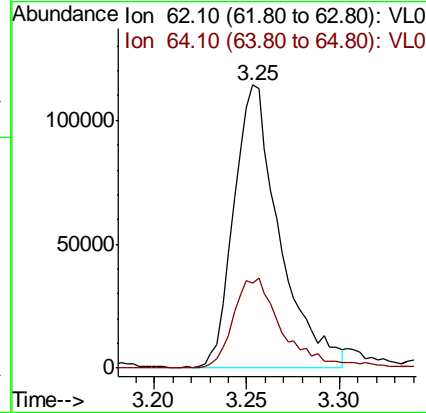
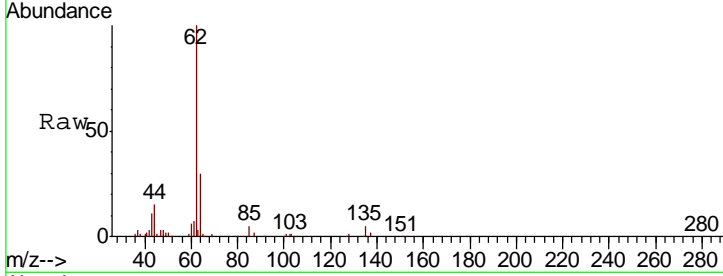

#6
 Bromomethane
 Concen: 2.100 ppbv
 RT: 3.47 min Scan# 212
 Delta R.T. -0.01 min
 Lab File: VL037289.D
 Acq: 30 Jul 2021 17:58

Tgt Ion	Resp	Lower	Upper
94	116199		
96	86.8	72.7	109.1

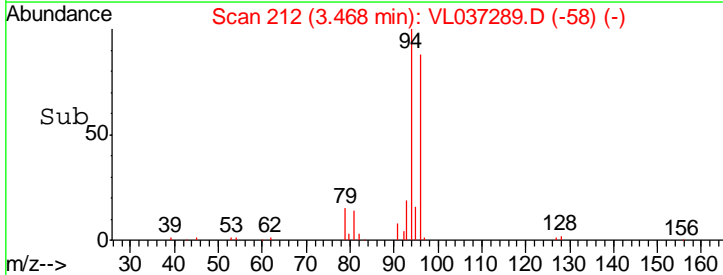
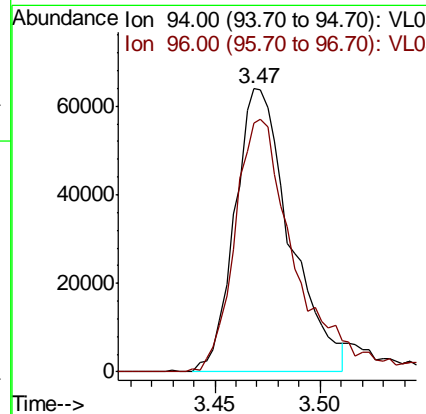
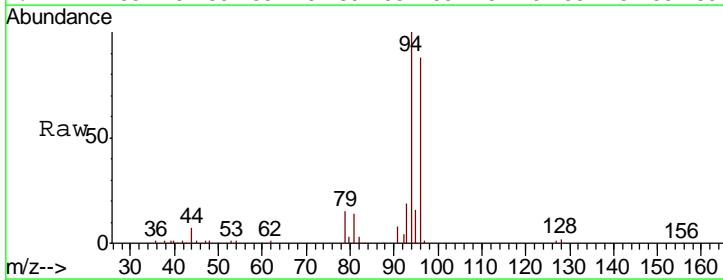

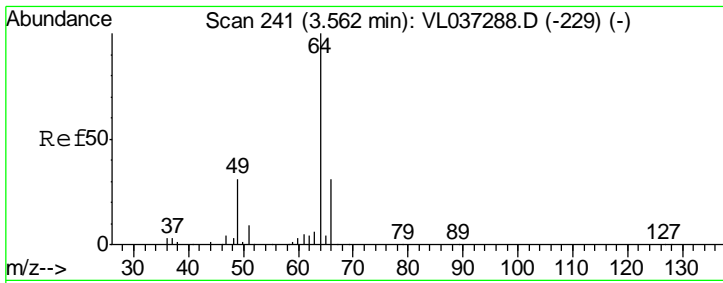

#7
 Chloroethane
 Concen: 2.060 ppbv
 RT: 3.55 min Scan# 238
 Delta R.T. -0.01 min
 Lab File: VL037289.D
 Acq: 30 Jul 2021 17:58

Instrument :
 MSVOA_L
 ClientSampled :

Tgt Ion	Resp	Lower	Upper
64	100		
66	37.1	24.9	37.3

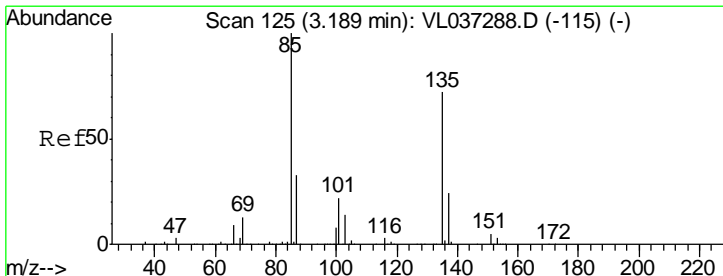
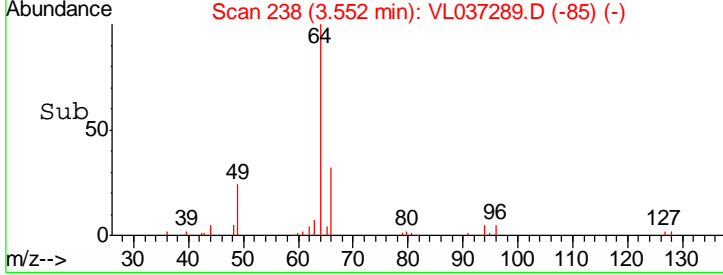
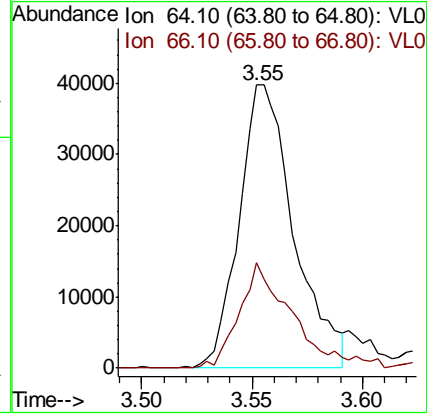
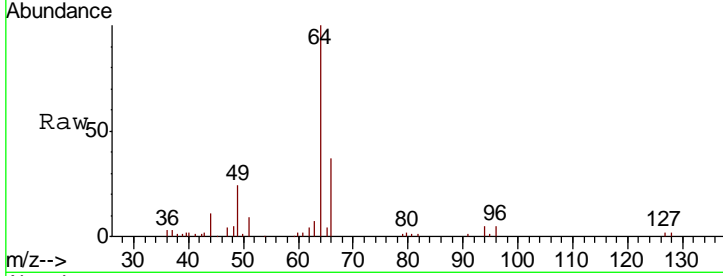

#8
 Dichlorotetrafluoroethane
 Concen: 1.973 ppbv
 RT: 3.18 min Scan# 123
 Delta R.T. -0.01 min
 Lab File: VL037289.D
 Acq: 30 Jul 2021 17:58

Tgt Ion	Resp	Lower	Upper
85	100		
135	79.6	61.0	91.4

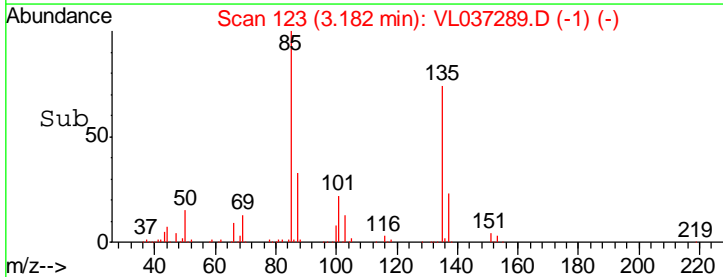
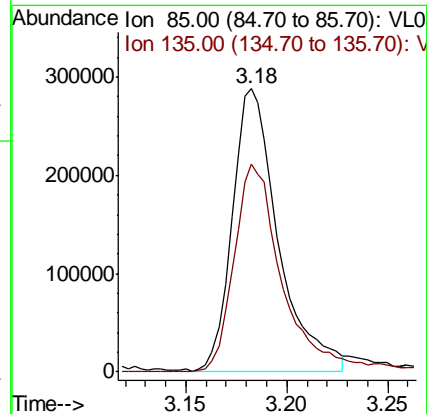
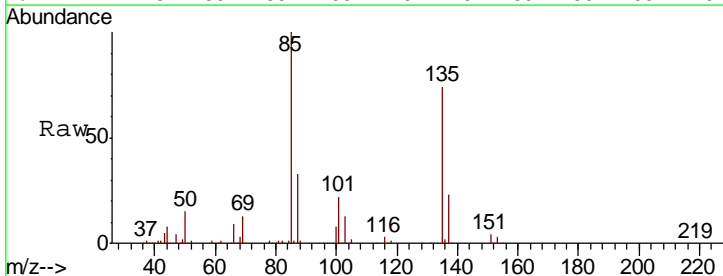

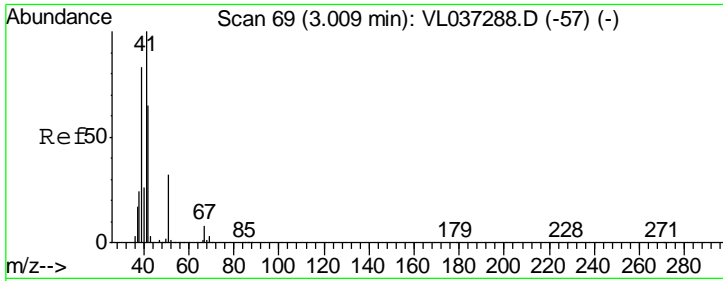

#9
 Propene
 Concen: 2.173 ppbv
 RT: 3.01 min Scan# 68
 Delta R.T. -0.00 min
 Lab File: VL037289.D
 Acq: 30 Jul 2021 17:58

Instrument :
 MSVOA_L
 ClientSampled :

Tgt Ion	Resp	Lower	Upper
41	176173		
42	72.2	54.0	81.0

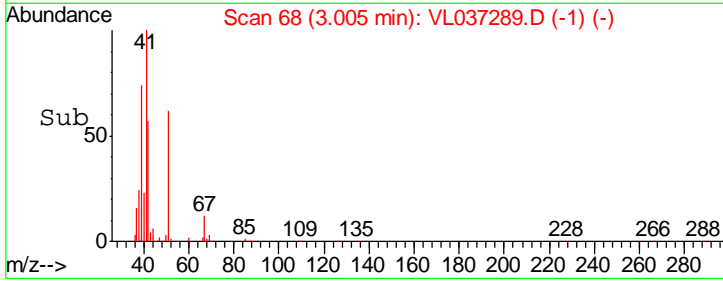
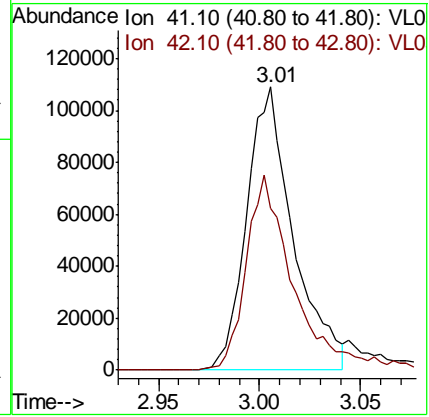
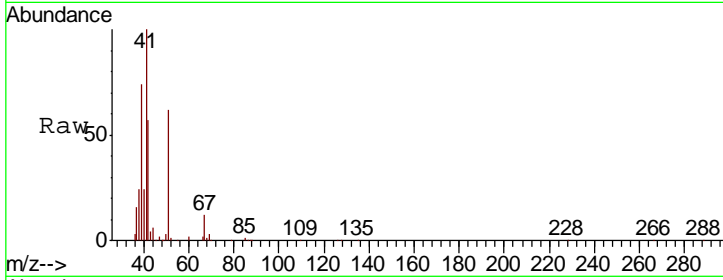

#10
 Heptane
 Concen: 2.219 ppbv
 RT: 8.13 min Scan# 1661
 Delta R.T. -0.01 min
 Lab File: VL037289.D
 Acq: 30 Jul 2021 17:58

Tgt Ion	Resp	Lower	Upper
43	437861		
57	50.7	40.9	61.3

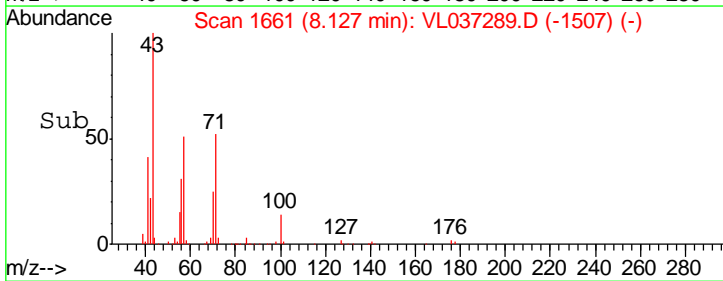
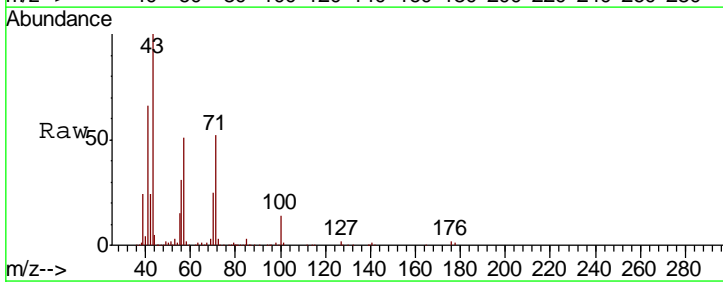
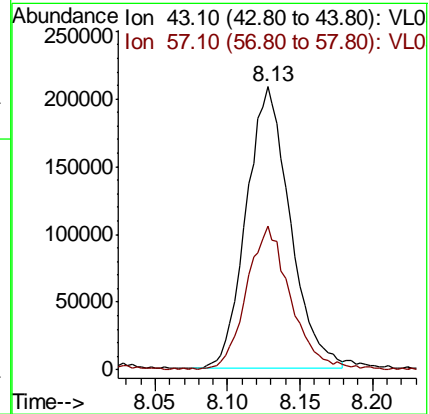
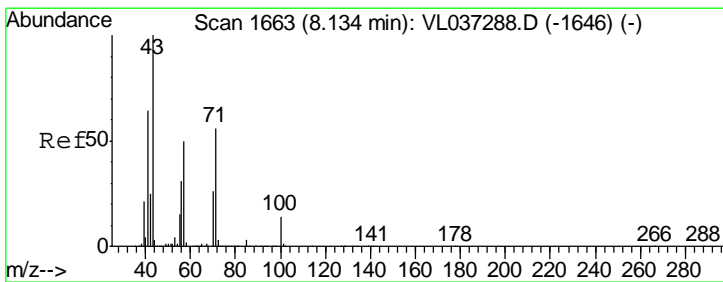

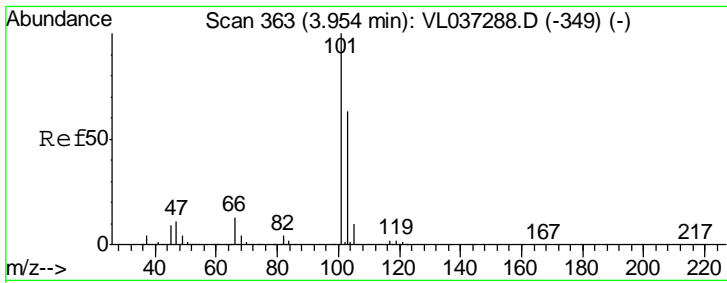

#11
 Trichlorofluoromethane
 Concen: 2.029 ppbv
 RT: 3.95 min Scan# 361
 Delta R.T. -0.01 min
 Lab File: VL037289.D
 Acq: 30 Jul 2021 17:58

Instrument :
 MSVOA_L
 ClientSampled :

Tgt Ion	Resp	Lower	Upper
101	484728		
103	64.8	50.6	75.8

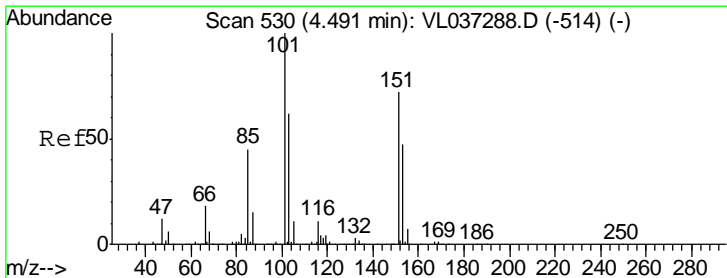
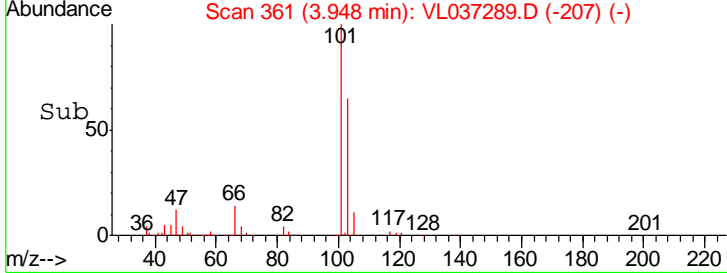
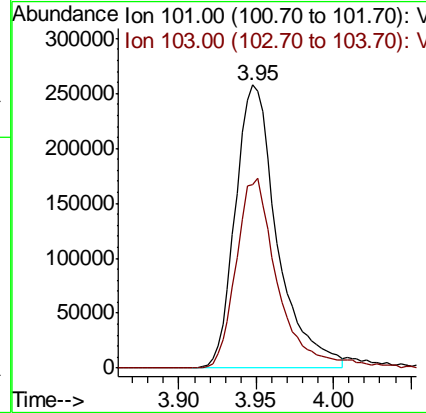
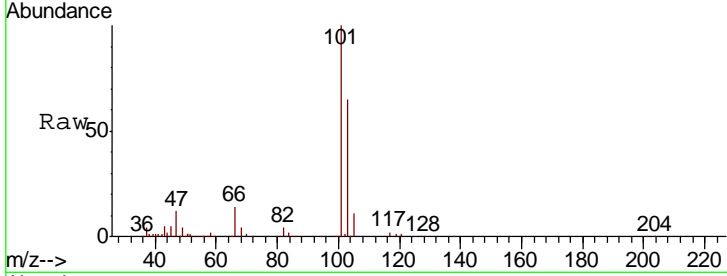

#12
 1,1,2-Trichlorotrifluoroethane
 Concen: 2.127 ppbv
 RT: 4.49 min Scan# 529
 Delta R.T. -0.00 min
 Lab File: VL037289.D
 Acq: 30 Jul 2021 17:58

Tgt Ion	Resp	Lower	Upper
101	361389		
151	75.5	61.4	92.0

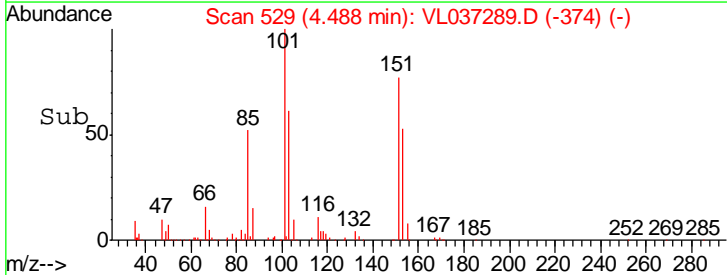
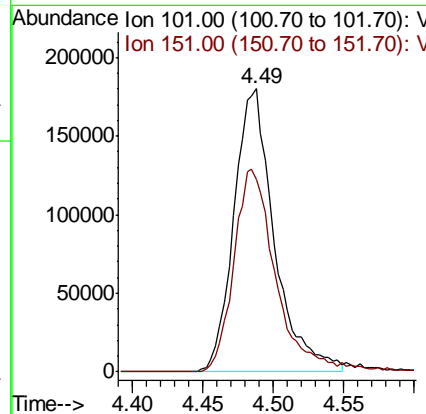
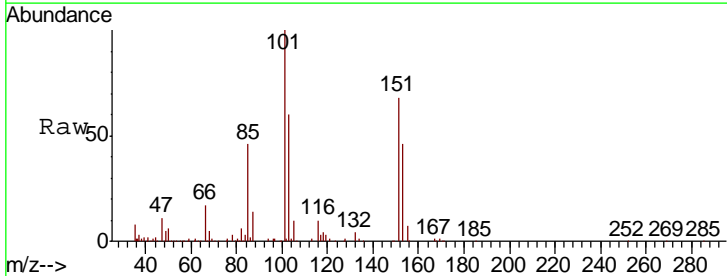

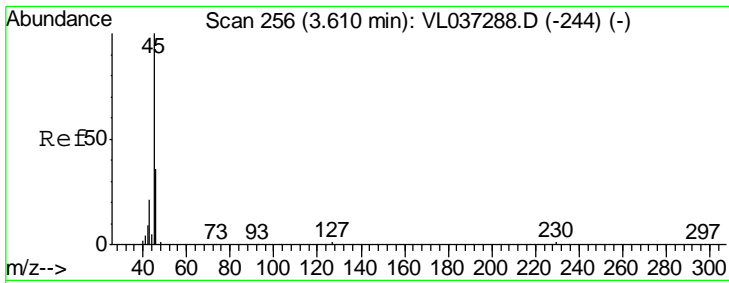

#13
 Ethanol
 Concen: 1.836 ppbv
 RT: 3.61 min Scan# 255
 Delta R.T. -0.00 min
 Lab File: VL037289.D
 Acq: 30 Jul 2021 17:58

Instrument :
 MSVOA_L
 ClientSampled :

Tgt Ion	Resp	Lower	Upper
45	23786		
46	59.9	16.2	64.8

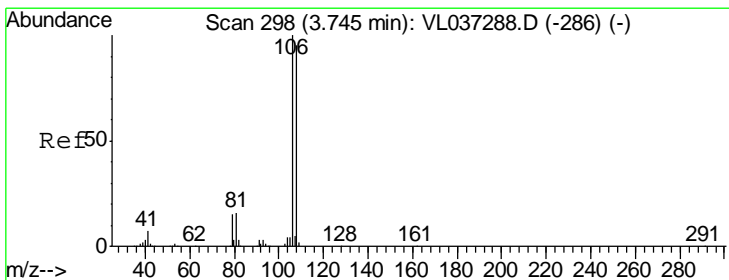
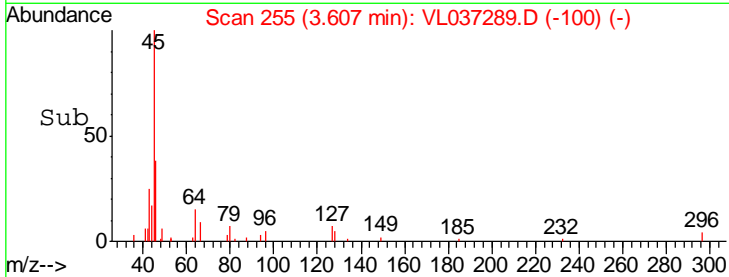
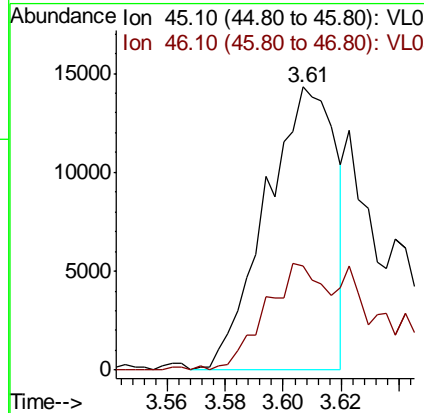
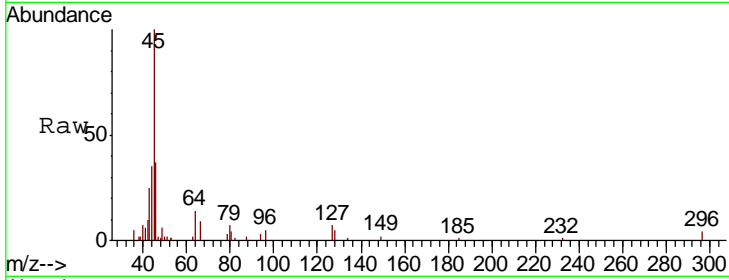

#14
 Bromoethene
 Concen: 2.197 ppbv
 RT: 3.74 min Scan# 296
 Delta R.T. -0.01 min
 Lab File: VL037289.D
 Acq: 30 Jul 2021 17:58

Tgt Ion	Resp	Lower	Upper
108	156781		
106	107.5	86.2	129.2
79	18.4	13.3	19.9

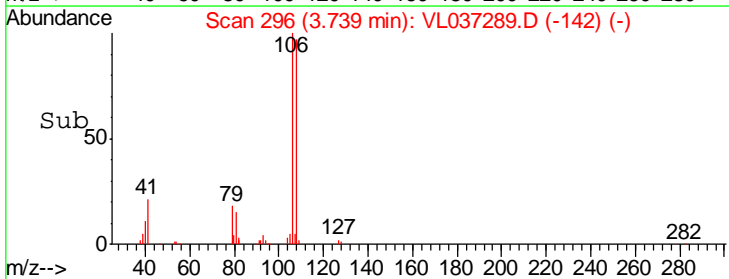
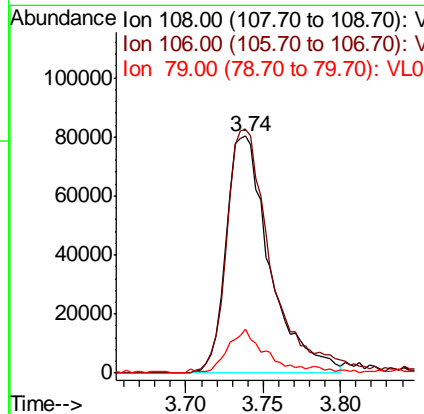
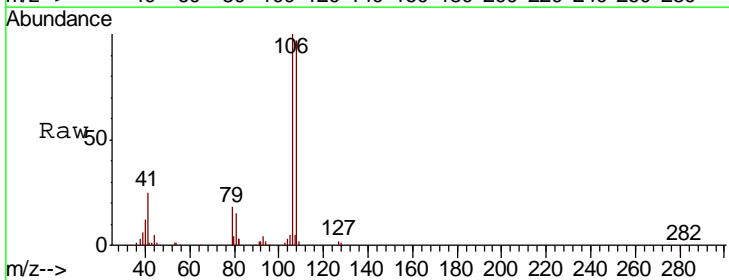

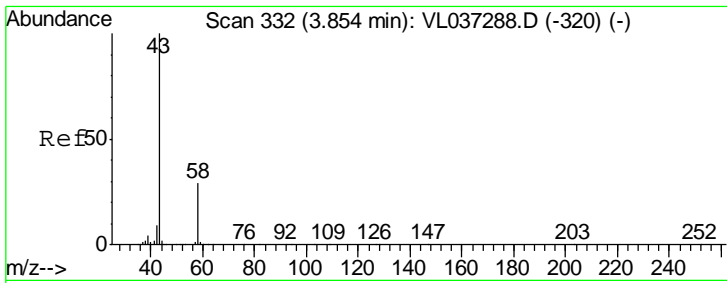

#15
 Acetone
 Concen: 4.056 ppbv
 RT: 3.85 min Scan# 331
 Delta R.T. -0.00 min
 Lab File: VL037289.D
 Acq: 30 Jul 2021 17:58

Instrument :
 MSVOA_L
 ClientSampled :

Tgt Ion	Resp	Lower	Upper
43	100		
58	42.1	24.2	36.4#

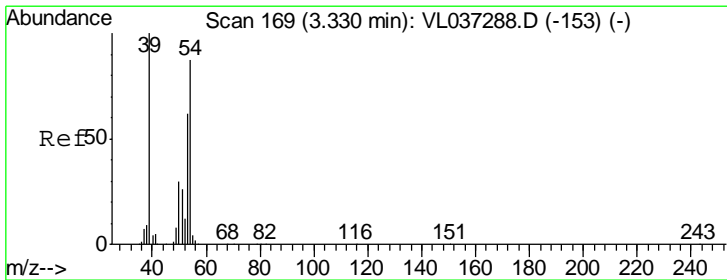
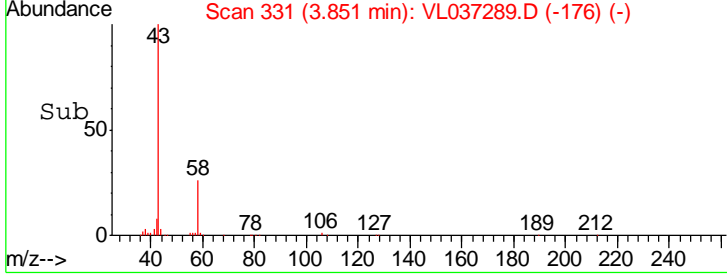
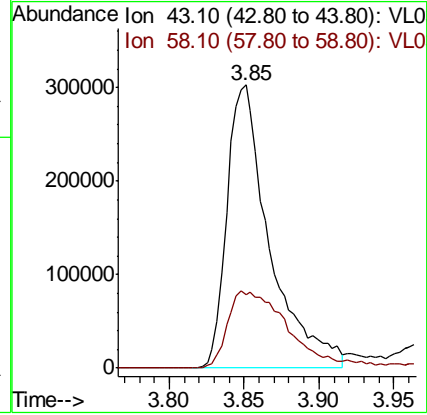
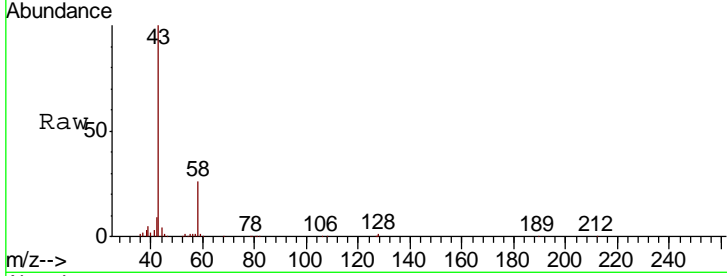

#16
 1,3-Butadiene
 Concen: 2.111 ppbv
 RT: 3.32 min Scan# 167
 Delta R.T. -0.01 min
 Lab File: VL037289.D
 Acq: 30 Jul 2021 17:58

Tgt Ion	Resp	Lower	Upper
39	100		
54	82.2	63.9	95.9

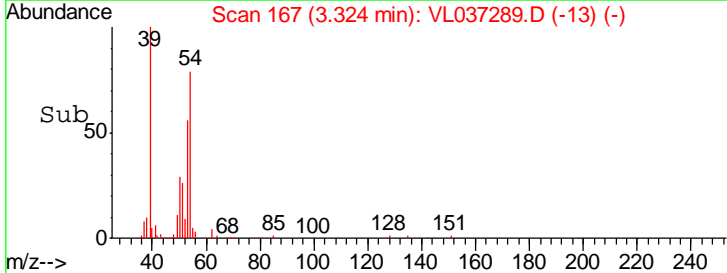
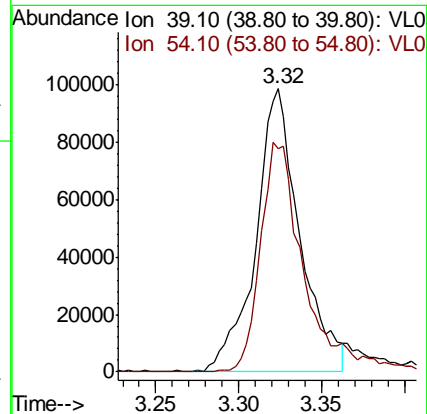
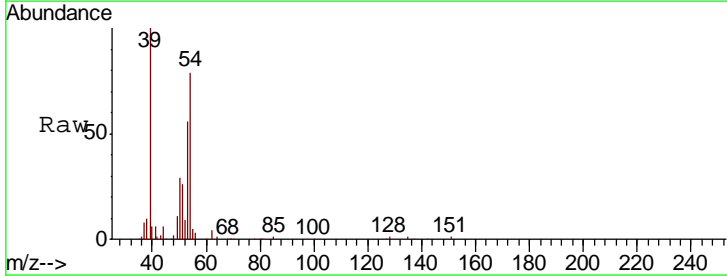

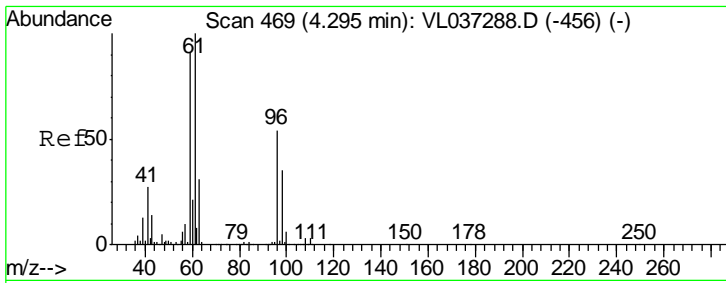

#17
 tert-Butyl alcohol
 Concen: 2.377 ppbv
 RT: 4.29 min Scan# 469
 Delta R.T. 0.00 min
 Lab File: VL037289.D
 Acq: 30 Jul 2021 17:58

Instrument :
 MSVOA_L
 ClientSampled :

Tgt Ion	Resp	Lower	Upper
59	322095		
59	100		
57	11.4	8.6	13.0

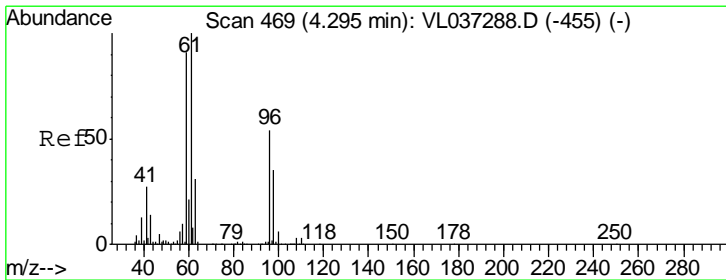
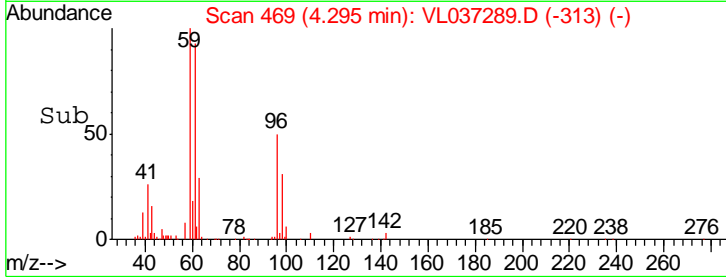
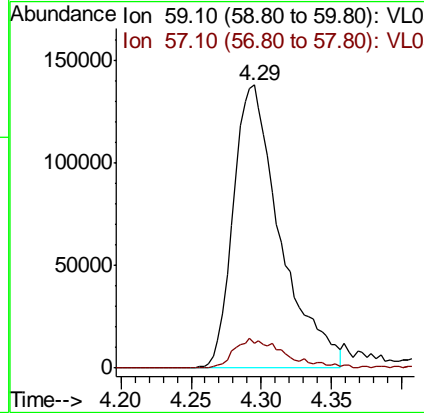
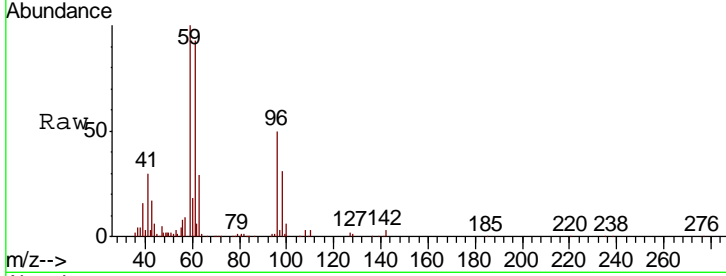

#18
 1,1-Dichloroethene
 Concen: 2.018 ppbv
 RT: 4.29 min Scan# 466
 Delta R.T. -0.01 min
 Lab File: VL037289.D
 Acq: 30 Jul 2021 17:58

Tgt Ion	Resp	Lower	Upper
96	152501		
96	100		
61	186.3	148.3	222.5
98	64.1	51.4	77.0

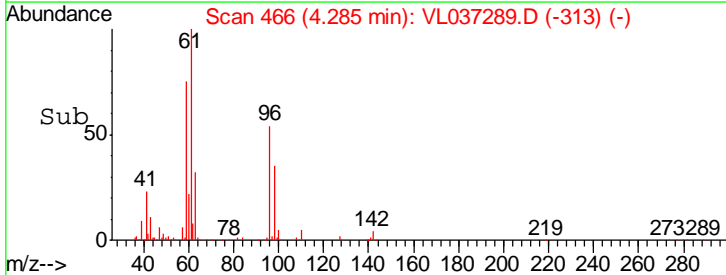
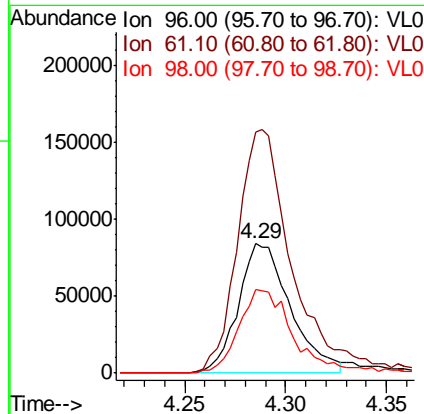
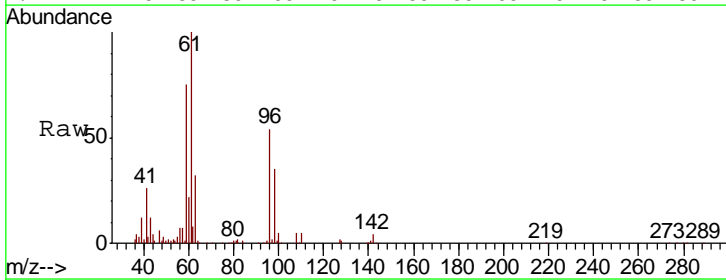

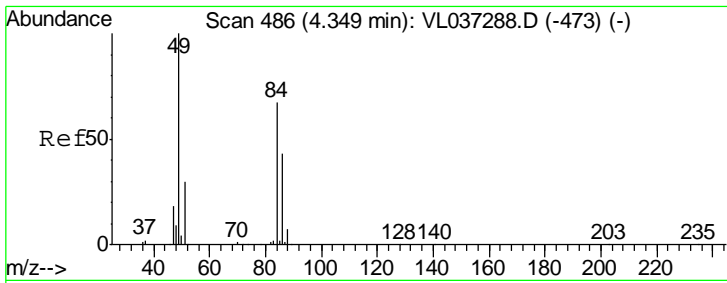

#20
 Methylene Chloride
 Concen: 1.859 ppbv
 RT: 4.34 min Scan# 484
 Delta R.T. -0.01 min
 Lab File: VL037289.D
 Acq: 30 Jul 2021 17:58

Instrument :
 MSVOA_L
 ClientSampled :

Tgt Ion	Resp	Lower	Upper
84	172022		
49	143.0	120.2	180.4
51	44.4	36.5	54.7
86	65.6	51.3	76.9

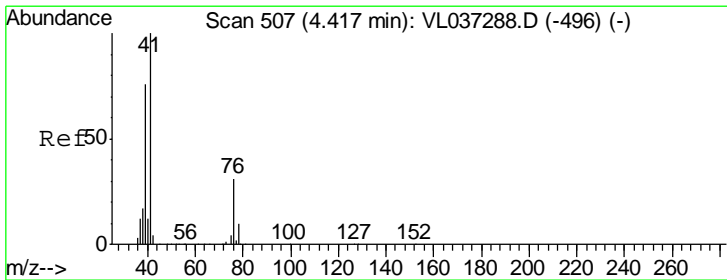
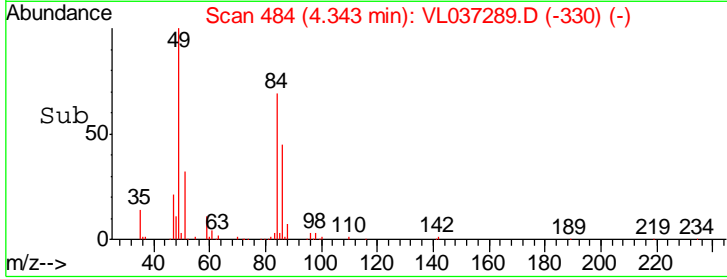
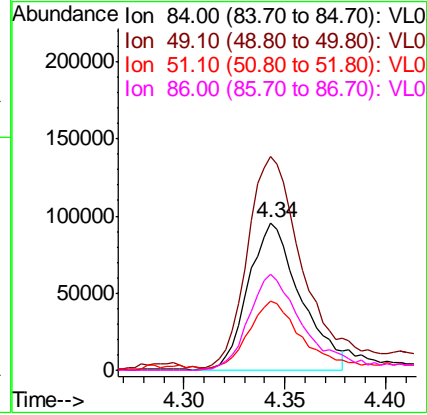
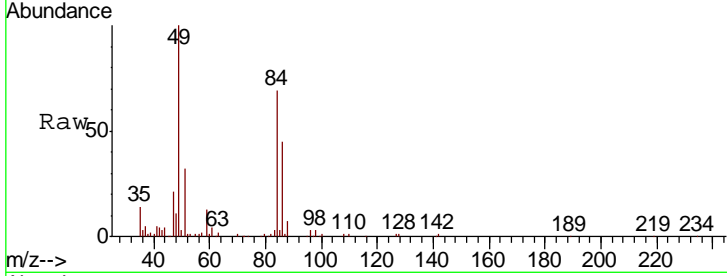

#21
 Allyl Chloride
 Concen: 2.019 ppbv
 RT: 4.41 min Scan# 506
 Delta R.T. -0.00 min
 Lab File: VL037289.D
 Acq: 30 Jul 2021 17:58

Tgt Ion	Resp	Lower	Upper
41	223047		
76	29.6	24.7	37.1
39	81.2	64.5	96.7

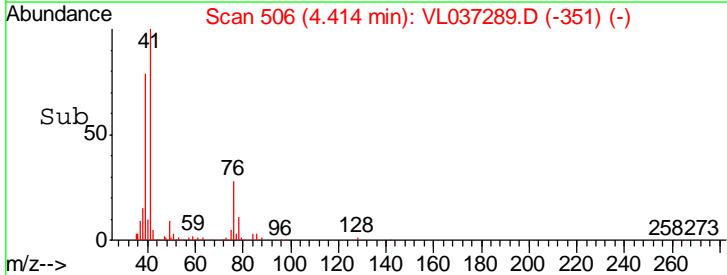
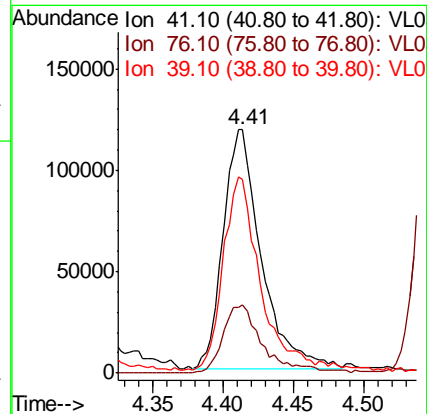
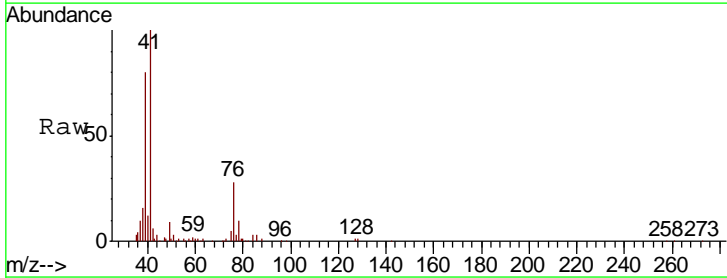

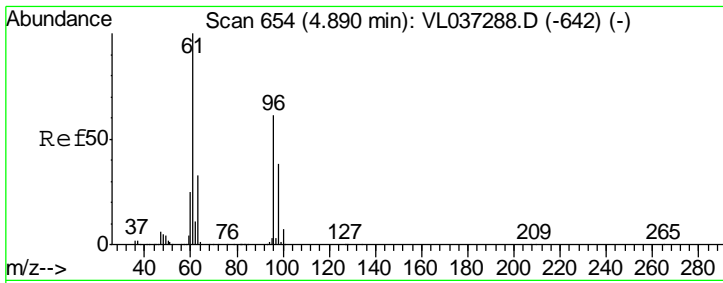

#22
 trans-1,2-Dichloroethene
 Concen: 1.906 ppbv
 RT: 4.88 min Scan# 652
 Delta R.T. -0.01 min
 Lab File: VL037289.D
 Acq: 30 Jul 2021 17:58

Instrument :
 MSVOA_L
 ClientSampleId :

Tgt Ion	Resp	Lower	Upper
96	143818		
61	166.9	131.1	196.7
98	59.8	49.9	74.9

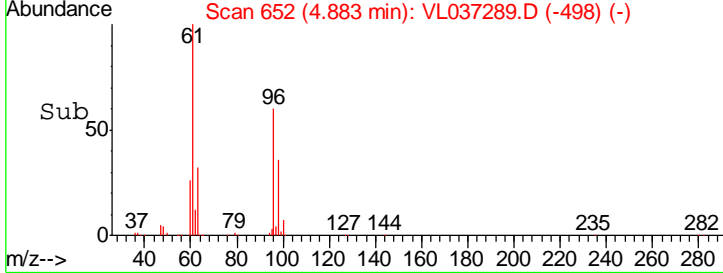
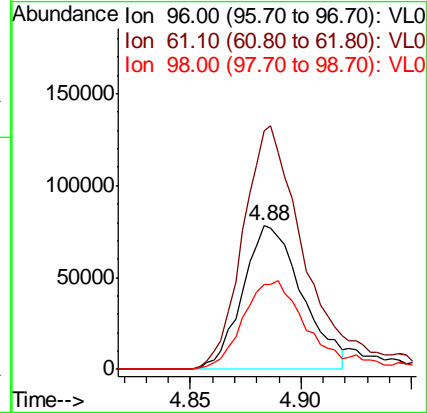
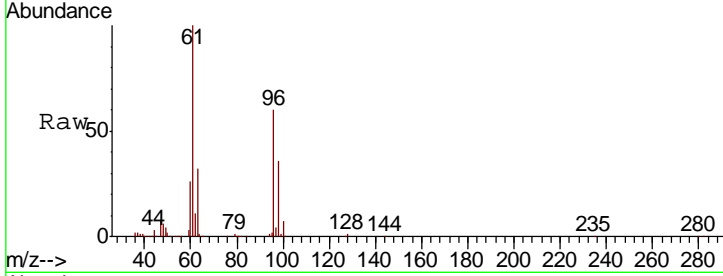

#23
 Vinyl Acetate
 Concen: 2.070 ppbv
 RT: 5.07 min Scan# 711
 Delta R.T. -0.01 min
 Lab File: VL037289.D
 Acq: 30 Jul 2021 17:58

Tgt Ion	Resp	Lower	Upper
43	425897		
86	7.5	5.7	8.5
42	9.5	8.1	12.1
44	3.9	4.1	6.1#

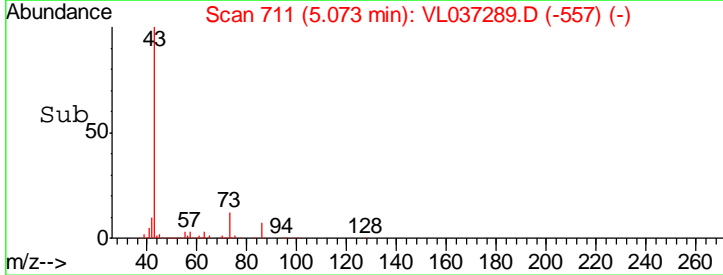
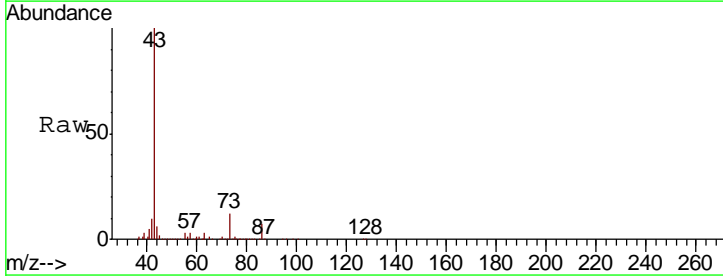
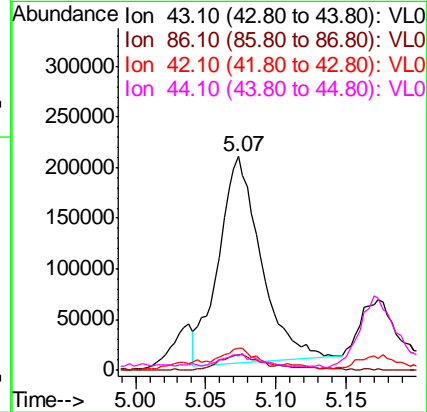
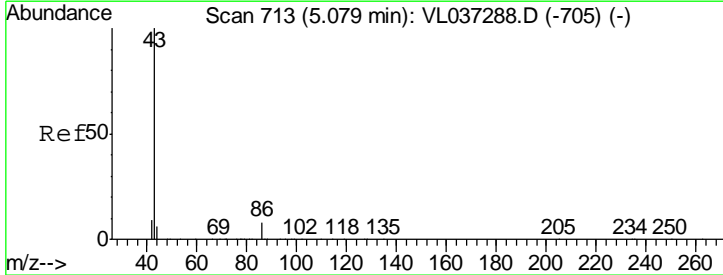

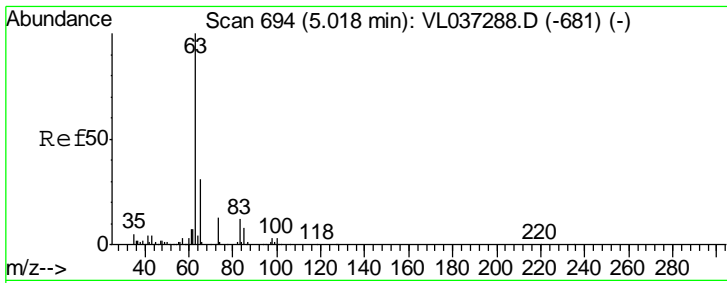

#24
 1,1-Dichloroethane
 Concen: 1.927 ppbv
 RT: 5.01 min Scan# 691
 Delta R.T. -0.01 min
 Lab File: VL037289.D
 Acq: 30 Jul 2021 17:58

Instrument :
 MSVOA_L
 ClientSampled :

Tgt Ion	Resp	Lower	Upper
63	100		
98	5.7	2.0	5.8
100	1.9	1.4	4.2

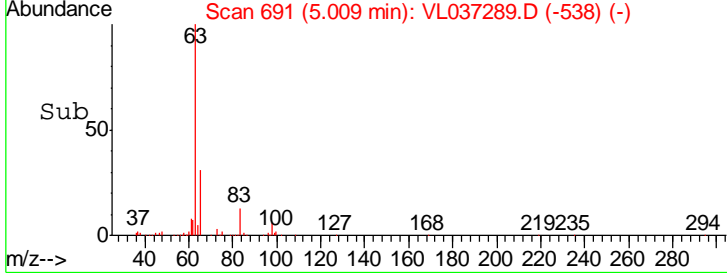
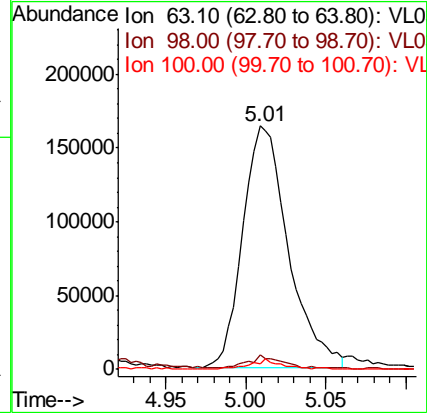
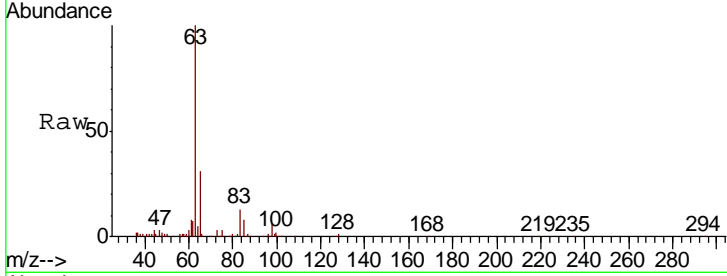

#25
 Ethyl Acetate
 Concen: 2.212 ppbv
 RT: 5.68 min Scan# 900
 Delta R.T. -0.01 min
 Lab File: VL037289.D
 Acq: 30 Jul 2021 17:58

Tgt Ion	Resp	Lower	Upper
43	100		
45	9.4	7.4	11.2
61	10.4	7.8	11.6
70	6.8	5.4	8.2

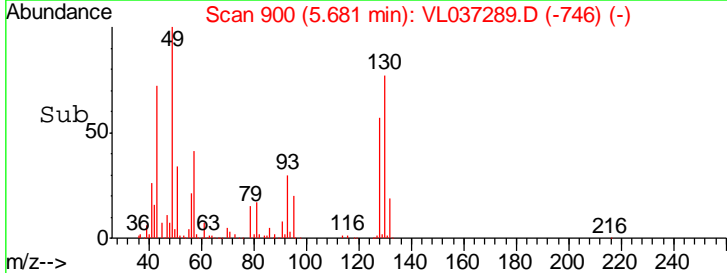
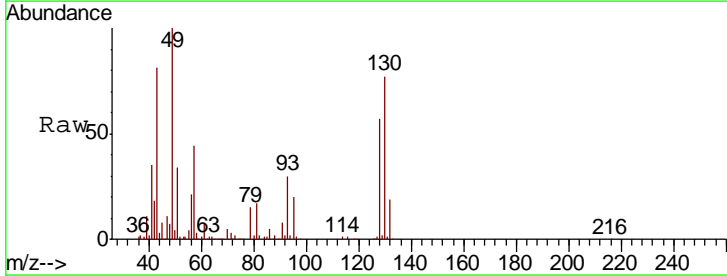
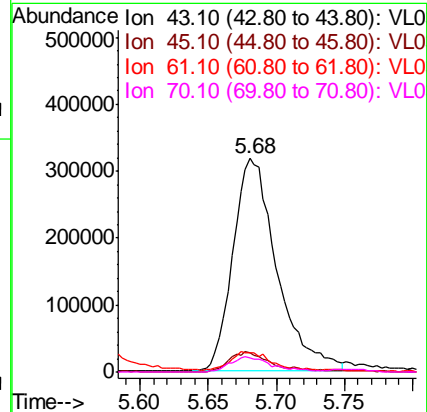
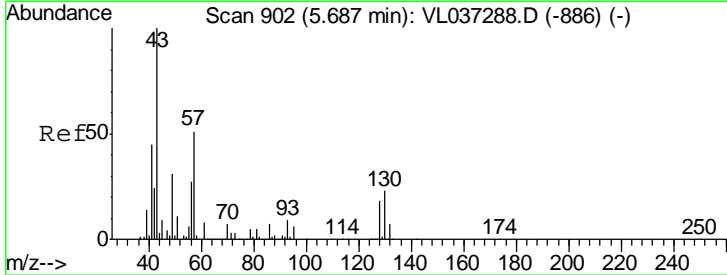

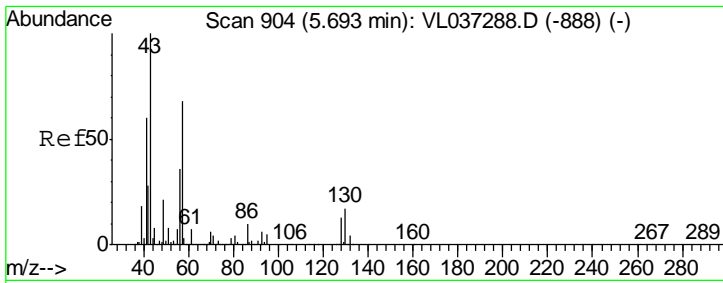

#26
Hexane
Concen: 2.365 ppbv
RT: 5.69 min Scan# 902
Delta R.T. -0.01 min
Lab File: VL037289.D
Acq: 30 Jul 2021 17:58

Instrument :
MSVOA_L
ClientSampled :

Tgt Ion	Resp	Lower	Upper
57	100		
41	89.4	71.0	106.6
43	189.5	155.0	232.4
56	53.5	42.0	63.0

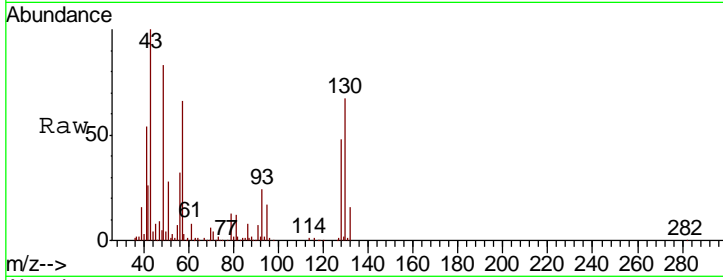

Abundance Ion 57.10 (56.80 to 57.80): VL0
Ion 41.10 (40.80 to 41.80): VL0
Ion 43.10 (42.80 to 43.80): VL0
Ion 56.10 (55.80 to 56.80): VL0

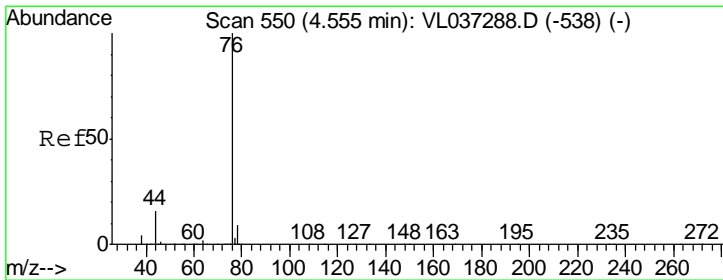
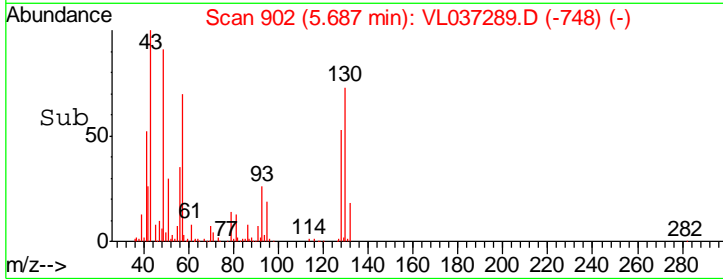
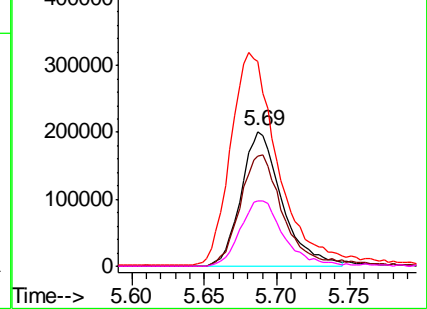

#27
Carbon Disulfide
Concen: 2.042 ppbv
RT: 4.55 min Scan# 548
Delta R.T. -0.01 min
Lab File: VL037289.D
Acq: 30 Jul 2021 17:58

Tgt Ion	Resp	Lower	Upper
76	100		
44	18.5	14.1	21.1
78	9.4	8.0	12.0

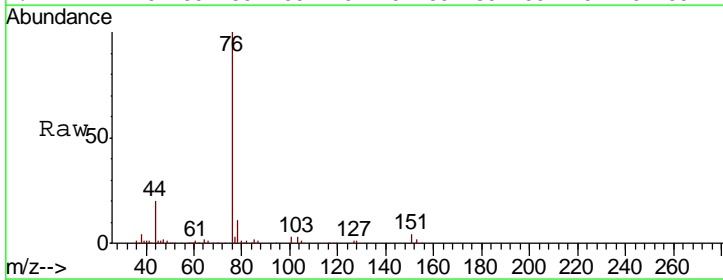

Abundance Ion 76.00 (75.70 to 76.70): VL0
Ion 44.10 (43.80 to 44.80): VL0
Ion 78.00 (77.70 to 78.70): VL0

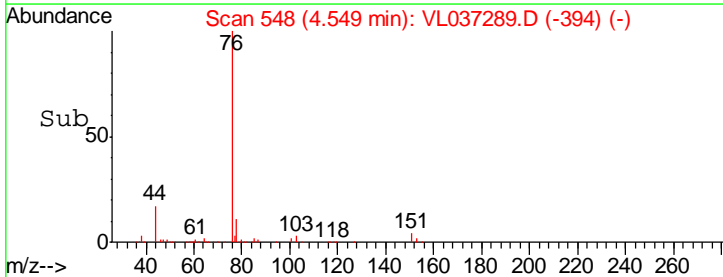
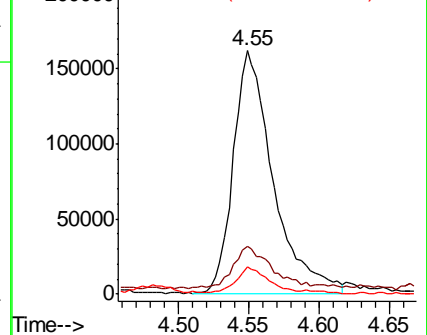

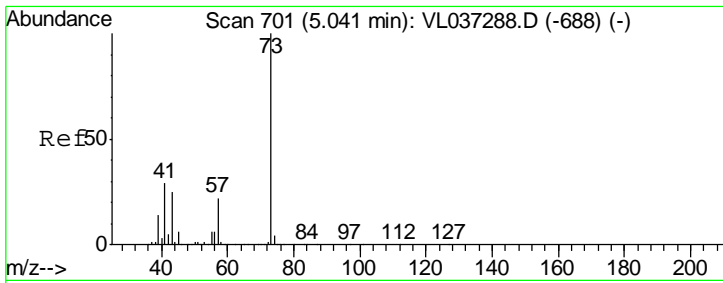

#28
 Methyl tert-Butyl Ether
 Concen: 1.879 ppbv
 RT: 5.04 min Scan# 700
 Delta R.T. -0.00 min
 Lab File: VL037289.D
 Acq: 30 Jul 2021 17:58

Instrument :
 MSVOA_L
 ClientSampled :

Tgt Ion: 73 Resp: 349613
 Ion Ratio Lower Upper
 73 100
 57 23.2 19.0 28.6

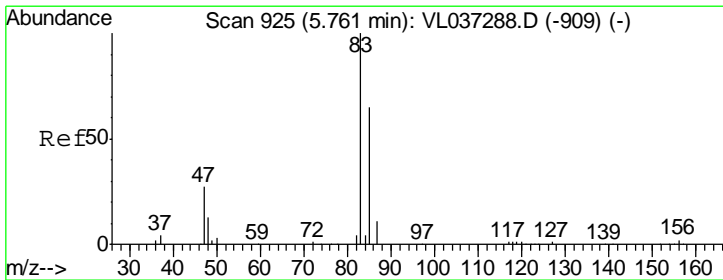
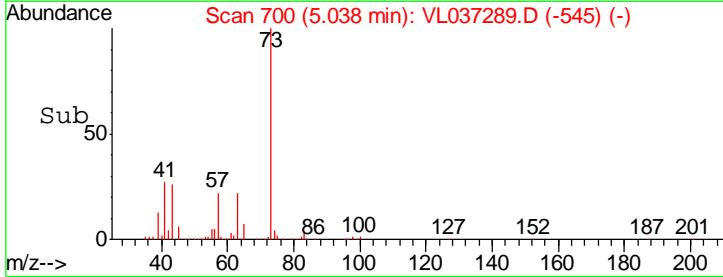
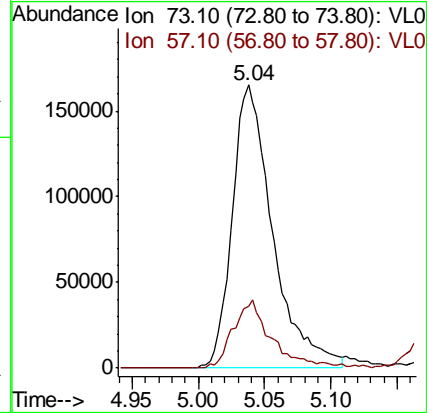
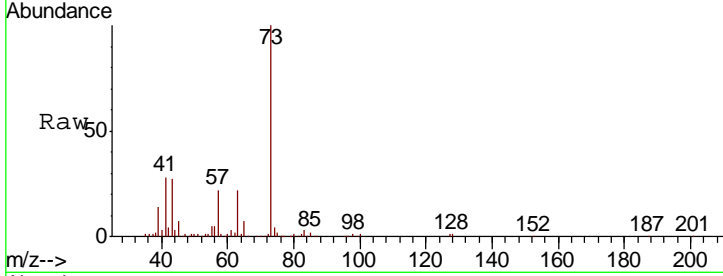

#29
 Chloroform
 Concen: 2.188 ppbv
 RT: 5.75 min Scan# 922
 Delta R.T. -0.01 min
 Lab File: VL037289.D
 Acq: 30 Jul 2021 17:58

Tgt Ion: 83 Resp: 544470
 Ion Ratio Lower Upper
 83 100
 85 60.6 51.9 77.9

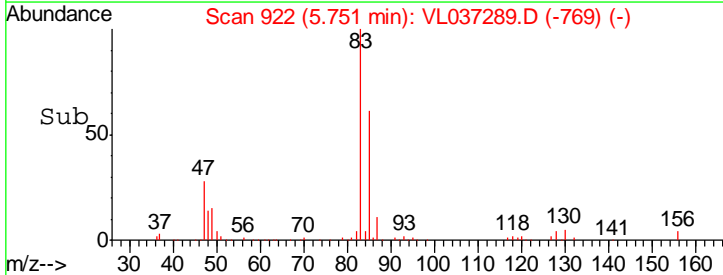
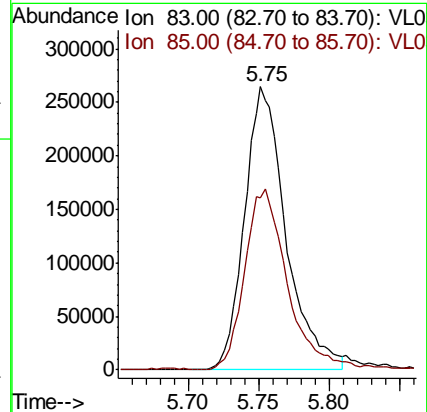
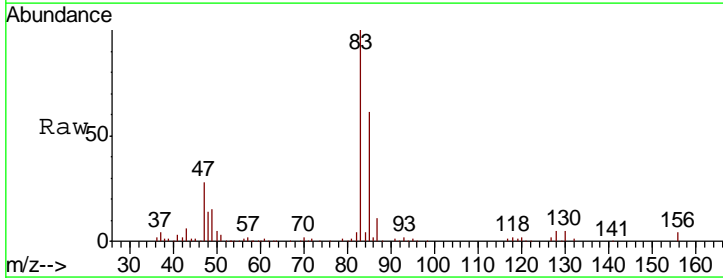

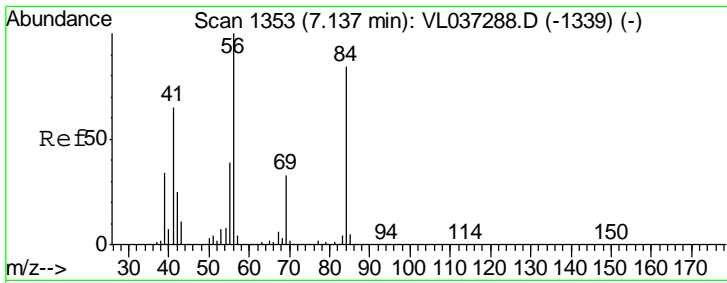

#30
 Cyclohexane
 Concen: 2.261 ppbv
 RT: 7.13 min Scan# 1352
 Delta R.T. -0.00 min
 Lab File: VL037289.D
 Acq: 30 Jul 2021 17:58

Instrument :
 MSVOA_L
 ClientSampled :

Tgt Ion	Resp	Lower	Upper
84	100		
56	151.1	104.1	156.1
41	79.8	64.7	97.1

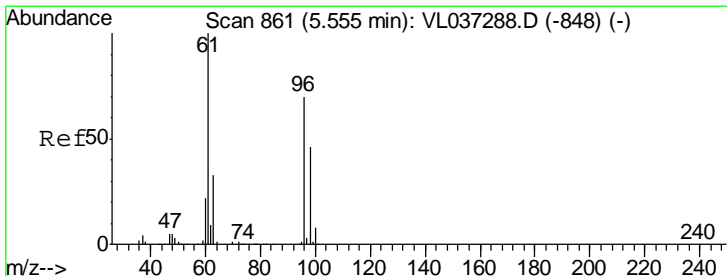
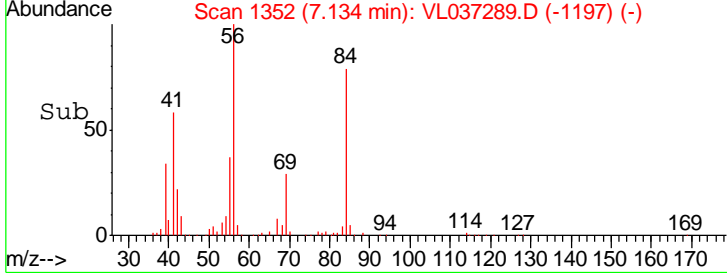
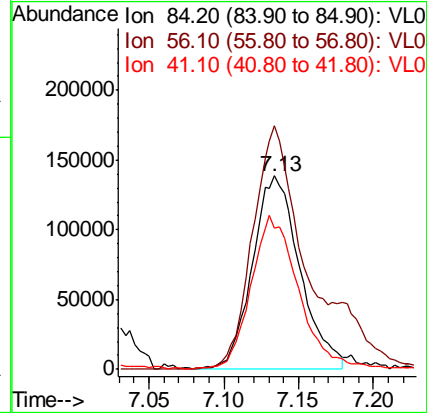
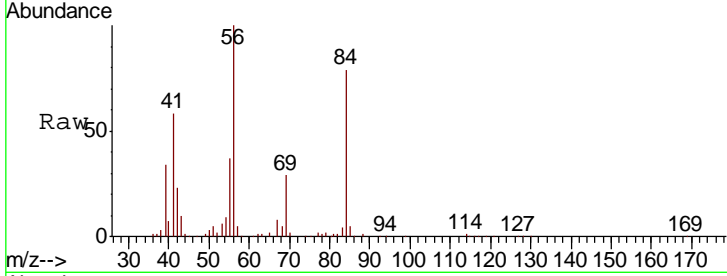

#31
 cis-1,2-Dichloroethene
 Concen: 2.202 ppbv
 RT: 5.55 min Scan# 859
 Delta R.T. -0.01 min
 Lab File: VL037289.D
 Acq: 30 Jul 2021 17:58

Tgt Ion	Resp	Lower	Upper
61	100		
96	67.3	55.9	83.9
98	44.4	37.1	55.7

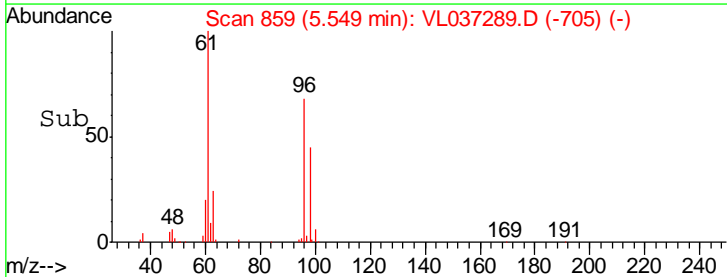
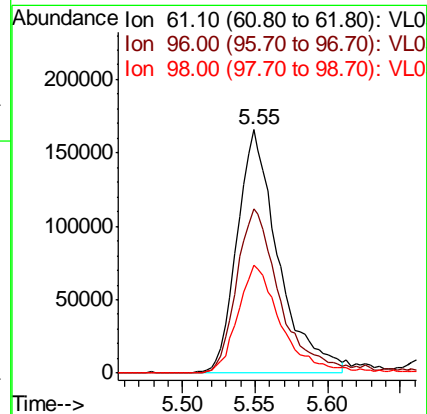
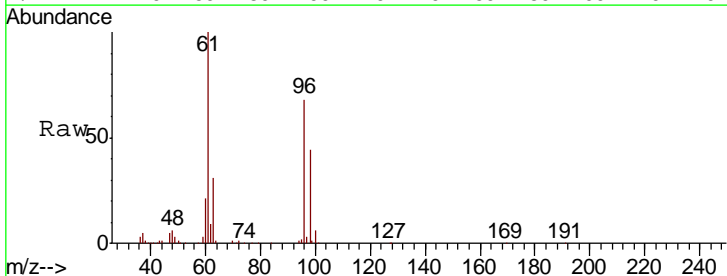

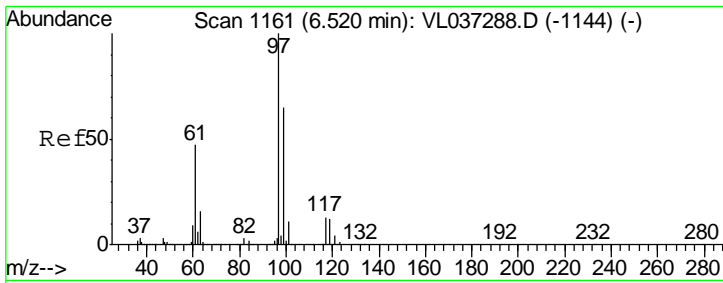

#32
 1,1,1-Trichloroethane
 Concen: 2.020 ppbv
 RT: 6.51 min Scan# 1159
 Delta R.T. -0.01 min
 Lab File: VL037289.D
 Acq: 30 Jul 2021 17:58

Instrument :
 MSVOA_L
 ClientSampled :

Tgt Ion	Resp	Lower	Upper
97	100		
99	66.6	52.5	78.7
61	48.8	38.2	57.4

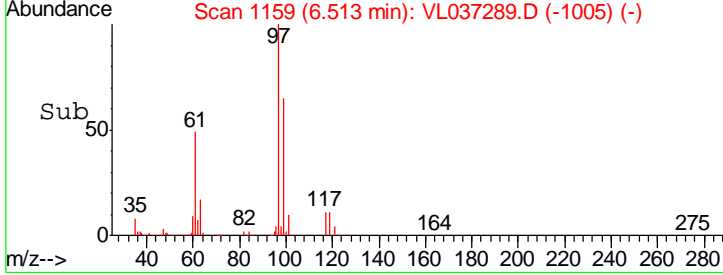
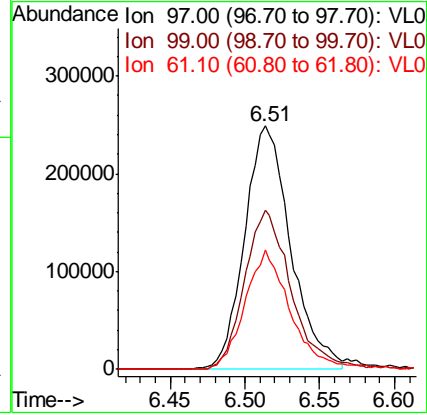
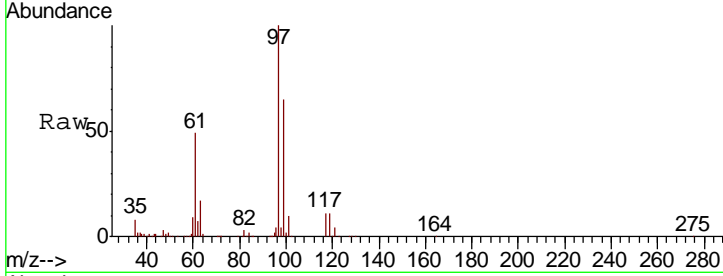

#33
 1,4-Difluorobenzene
 Concen: 10.000 ppbv
 RT: 7.18 min Scan# 1366
 Delta R.T. -0.01 min
 Lab File: VL037289.D
 Acq: 30 Jul 2021 17:58

Tgt Ion	Resp	Lower	Upper
114	100		
63	23.3	19.0	28.4
88	17.7	14.0	21.0

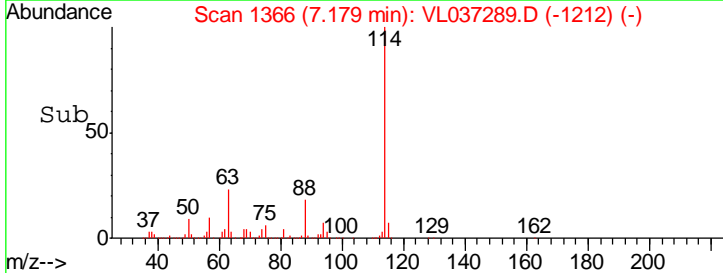
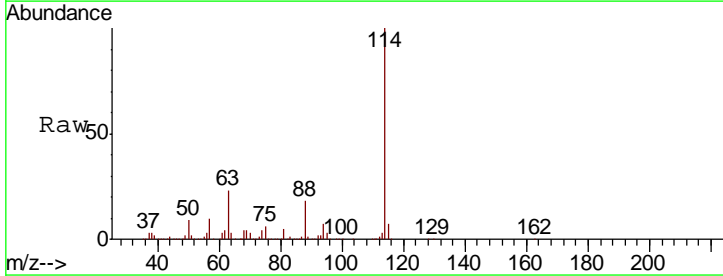
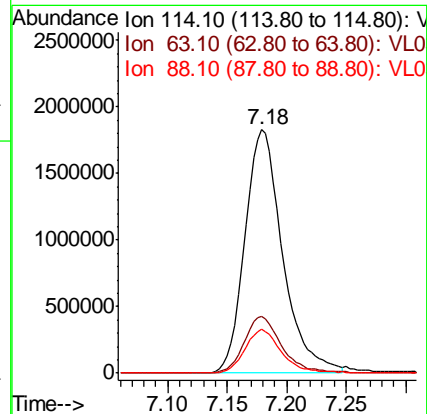
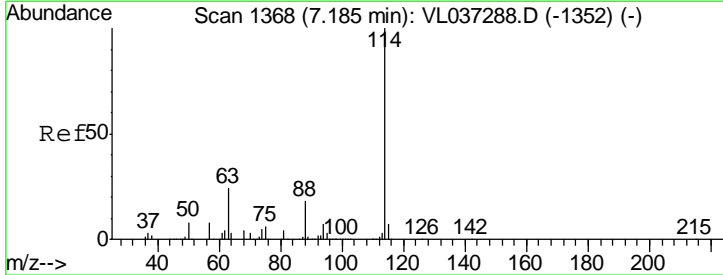

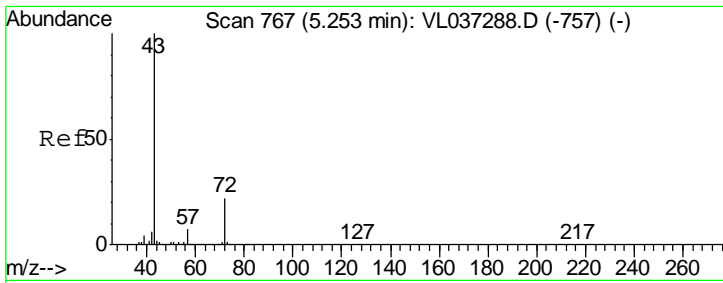

#34
 2-Butanone
 Concen: 2.475 ppbv
 RT: 5.25 min Scan# 765
 Delta R.T. -0.01 min
 Lab File: VL037289.D
 Acq: 30 Jul 2021 17:58

Instrument :
 MSVOA_L
 ClientSampled :

Tgt Ion	Resp	Lower	Upper
43	100		
72	29.0	18.5	27.7#

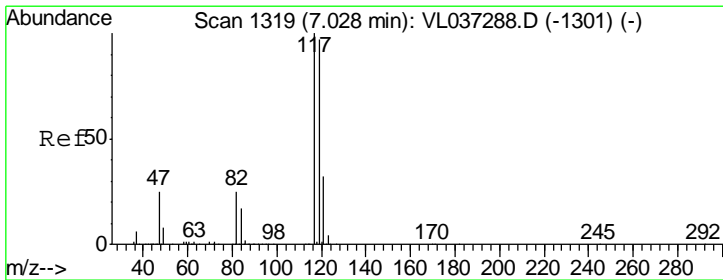
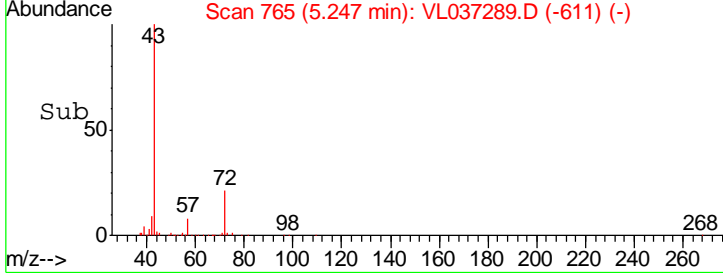
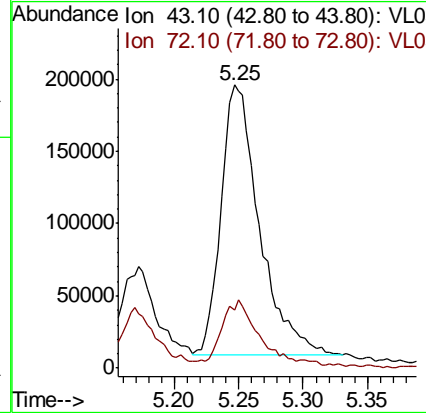
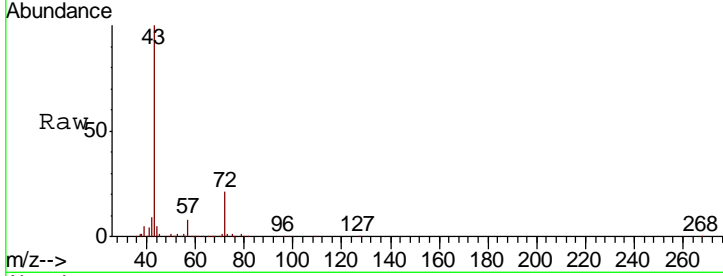

#35
 Carbon Tetrachloride
 Concen: 2.119 ppbv
 RT: 7.02 min Scan# 1317
 Delta R.T. -0.01 min
 Lab File: VL037289.D
 Acq: 30 Jul 2021 17:58

Tgt Ion	Resp	Lower	Upper
117	100		
119	95.8	77.4	116.2
121	30.6	25.8	38.8

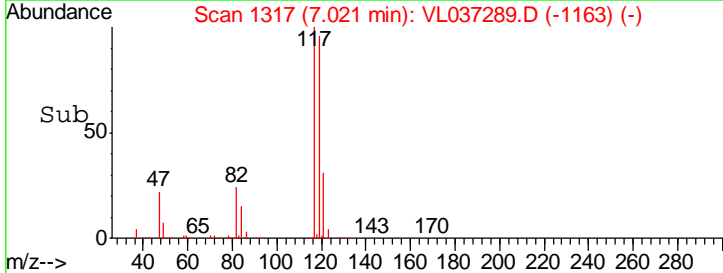
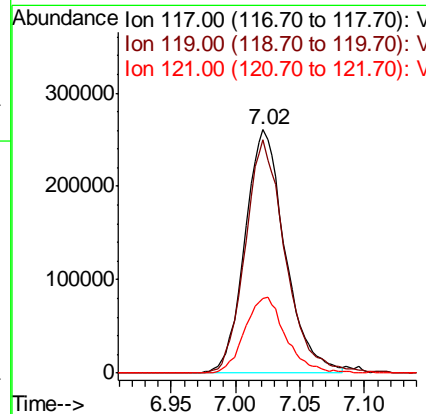
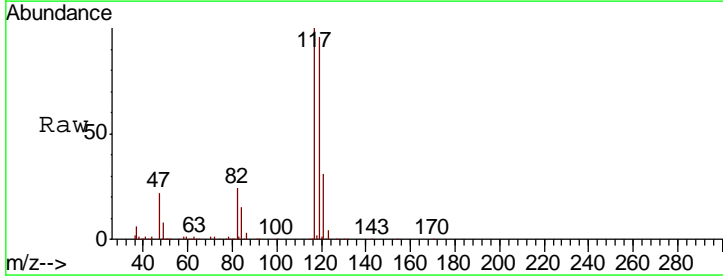

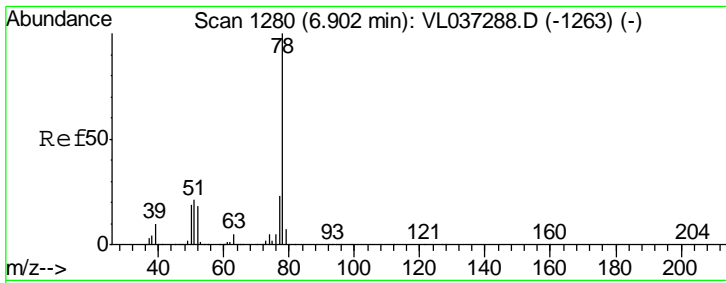

#36
Benzene
Concen: 2.275 ppbv
RT: 6.90 min Scan# 1278
Delta R.T. -0.01 min
Lab File: VL037289.D
Acq: 30 Jul 2021 17:58

Instrument : MSVOA_L
ClientSampled :

Tgt Ion	Resp	Lower	Upper
78	742312		
77	22.8	18.3	27.5
50	16.8	15.5	23.3

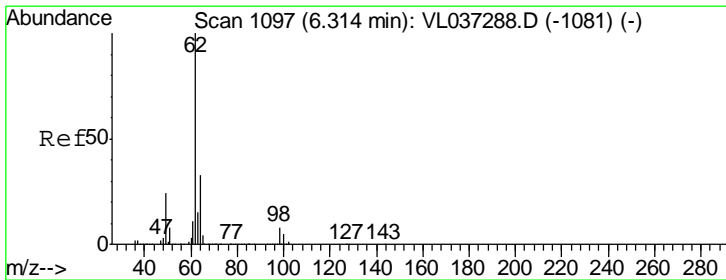
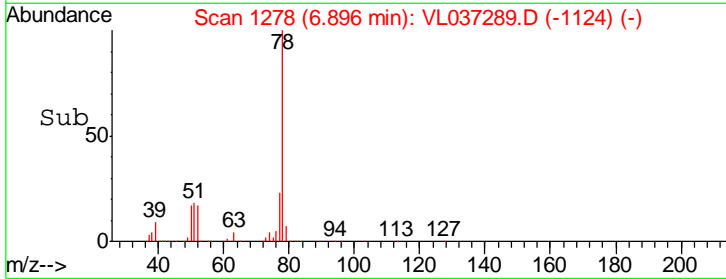
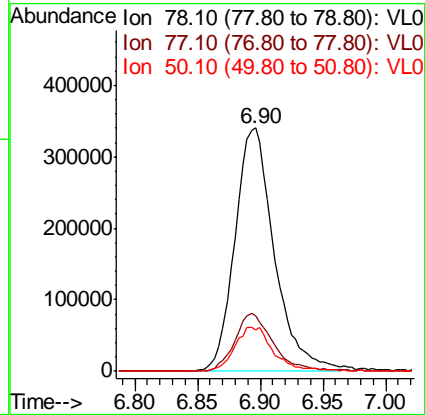
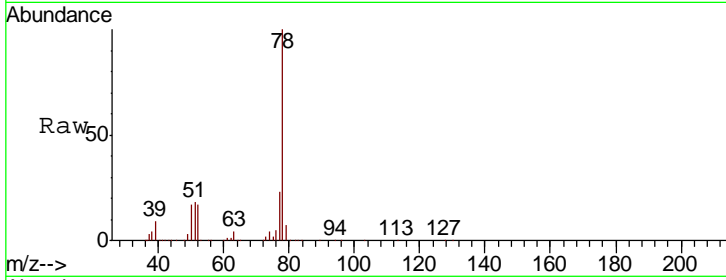

#37
1,2-Dichloroethane
Concen: 2.033 ppbv
RT: 6.31 min Scan# 1095
Delta R.T. -0.01 min
Lab File: VL037289.D
Acq: 30 Jul 2021 17:58

Tgt Ion	Resp	Lower	Upper
62	380092		
98	7.8	5.8	8.6

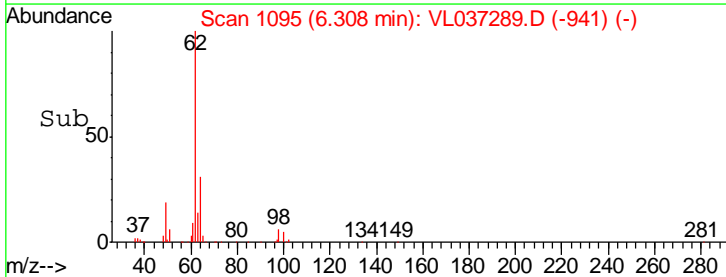
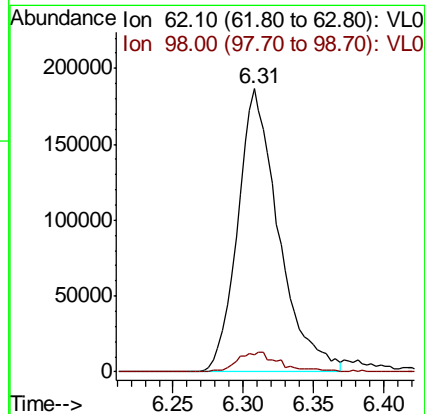
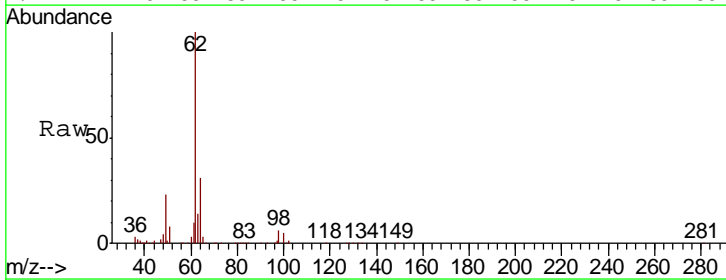

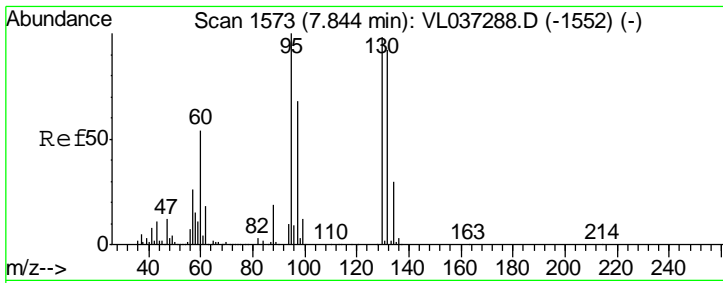

#38
 Trichloroethene
 Concen: 2.058 ppbv
 RT: 7.84 min Scan# 1571
 Delta R.T. -0.01 min
 Lab File: VL037289.D
 Acq: 30 Jul 2021 17:58

Instrument :
 MSVOA_L
 ClientSampled :

Tgt Ion	Resp	Lower	Upper
130	320667		
95	97.5	82.0	123.0
132	89.2	75.0	112.6
97	67.6	56.0	84.0

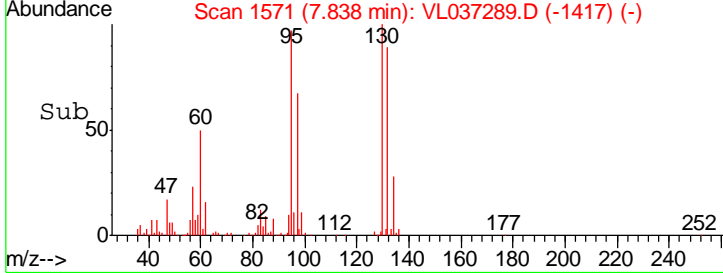
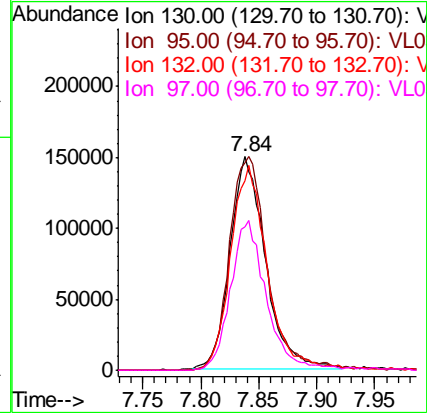
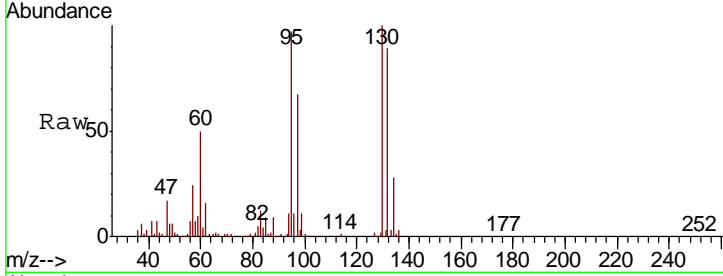

#39
 1,2-Dichloropropane
 Concen: 2.303 ppbv
 RT: 7.62 min Scan# 1502
 Delta R.T. -0.01 min
 Lab File: VL037289.D
 Acq: 30 Jul 2021 17:58

Tgt Ion	Resp	Lower	Upper
63	278145		
41	73.5	56.4	84.6
62	67.2	54.6	82.0

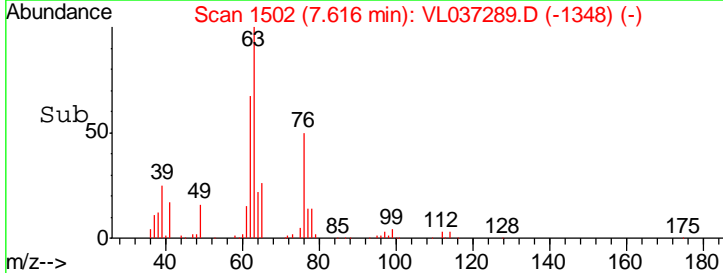
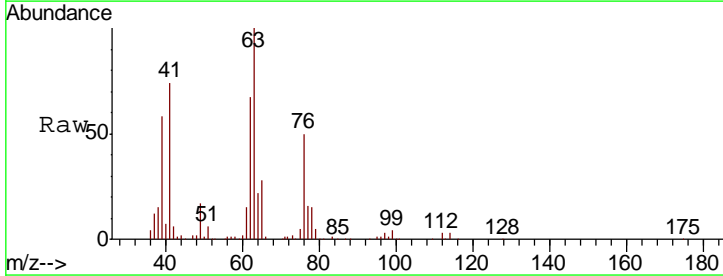
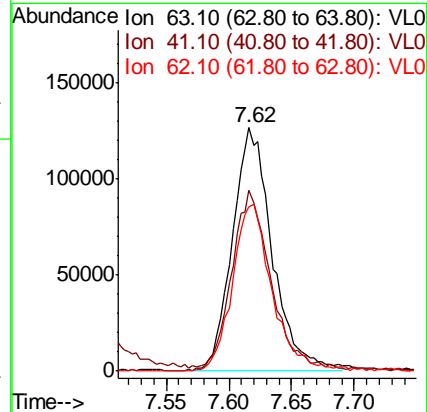
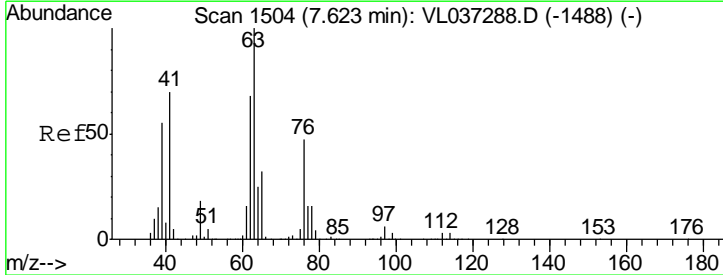

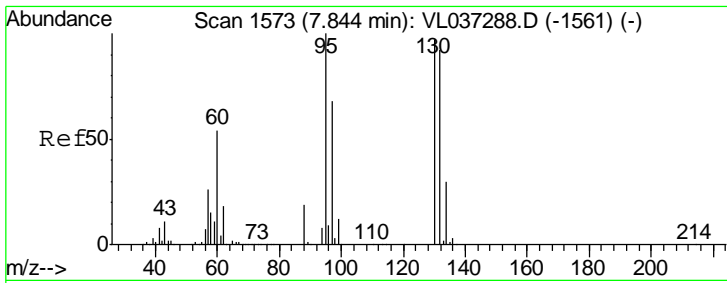

#40
 1,4-Dioxane
 Concen: 0.612 ppbv
 RT: 7.84 min Scan# 1573
 Delta R.T. 0.00 min
 Lab File: VL037289.D
 Acq: 30 Jul 2021 17:58

Instrument :
 MSVOA_L
 ClientSampled :

Tgt Ion	Resp	Lower	Upper
88	100		
58	0.0	119.2	178.8#
43	0.0	282.2	423.2#
57	0.0	1288.7	1933.1#

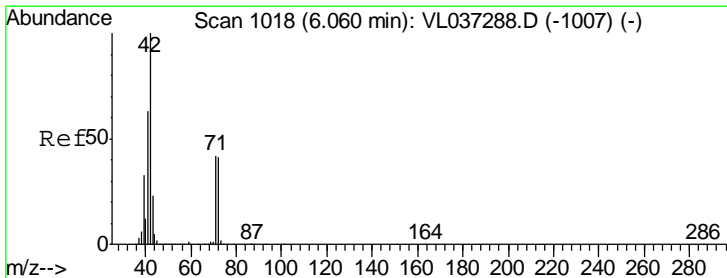
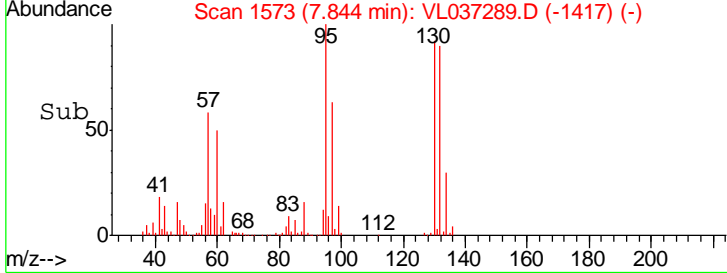
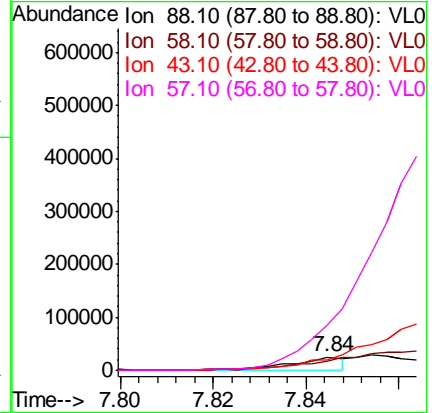
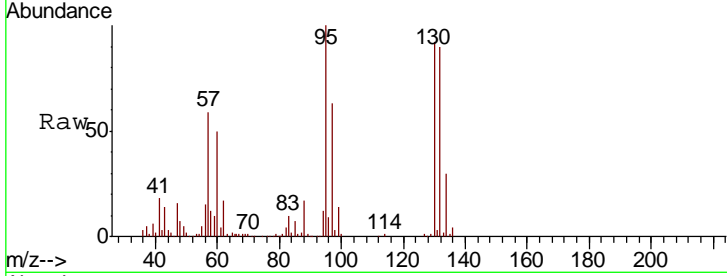

#41
 Tetrahydrofuran
 Concen: 2.109 ppbv
 RT: 6.06 min Scan# 1019
 Delta R.T. 0.00 min
 Lab File: VL037289.D
 Acq: 30 Jul 2021 17:58

Tgt Ion	Resp	Lower	Upper
42	100		
72	43.9	33.0	49.6
71	42.3	32.7	49.1

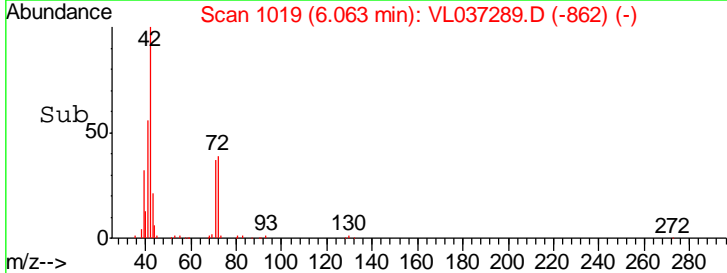
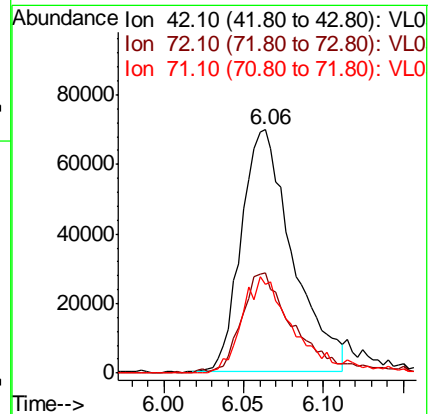
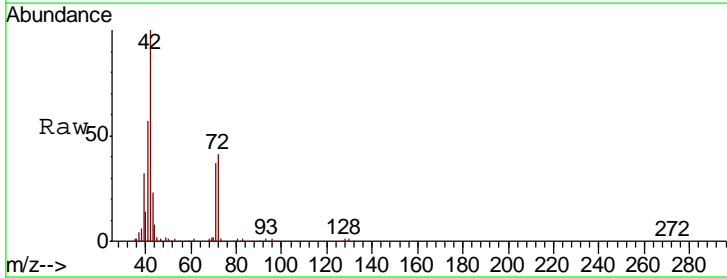

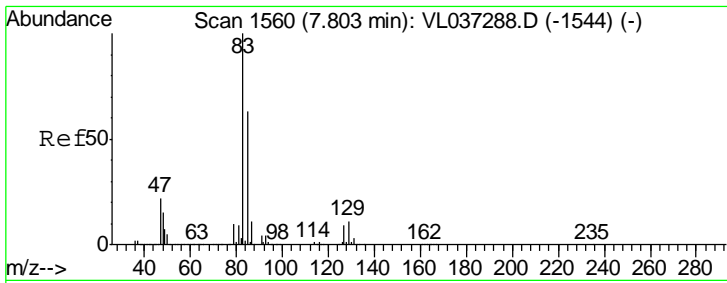

#42
 Bromodichloromethane
 Concen: 2.099 ppbv
 RT: 7.80 min Scan# 1559
 Delta R.T. -0.00 min
 Lab File: VL037289.D
 Acq: 30 Jul 2021 17:58

Instrument :
 MSVOA_L
 ClientSampled :

Tgt Ion	Resp	Lower	Upper
83	541652		
85	62.9	50.5	75.7
127	8.3	7.0	10.6

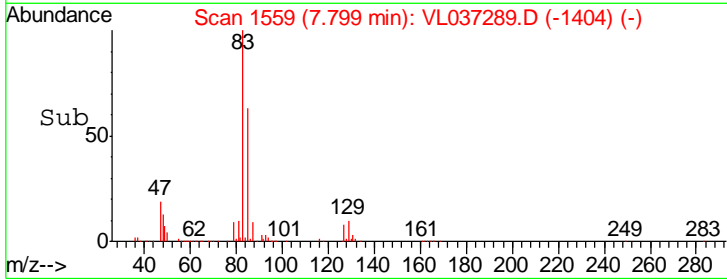
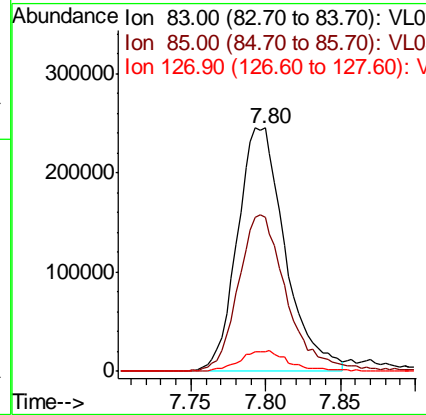
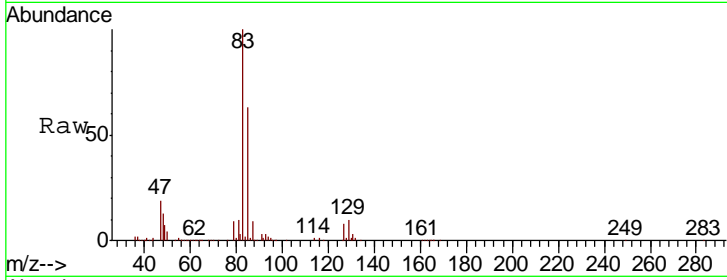

#43
 Methyl Methacrylate
 Concen: 1.250 ppbv
 RT: 8.02 min Scan# 1627
 Delta R.T. -0.01 min
 Lab File: VL037289.D
 Acq: 30 Jul 2021 17:58

Tgt Ion	Resp	Lower	Upper
69	140166		
41	0.0	116.5	174.7#
100	0.0	28.7	43.1#

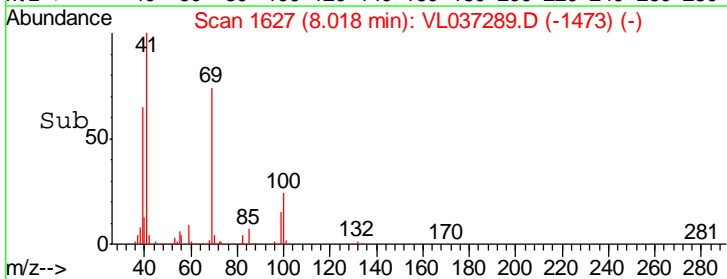
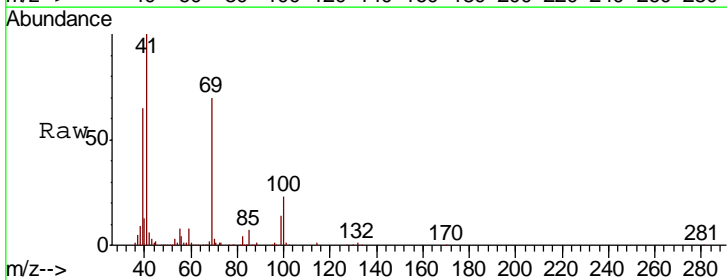
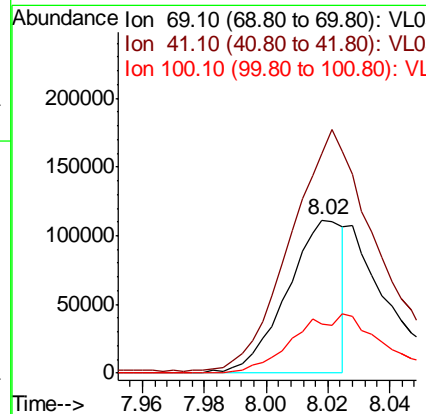
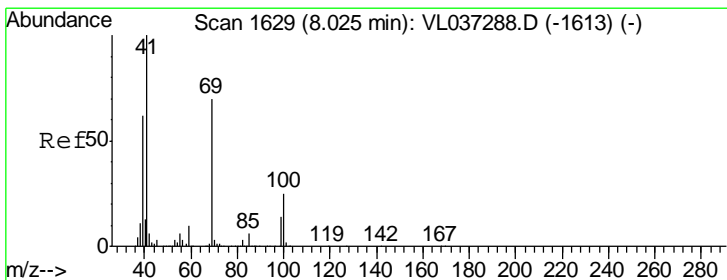

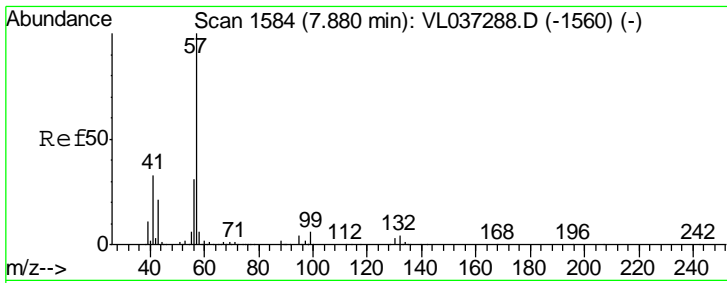

#44
 2,2,4-Trimethylpentane
 Concen: 2.205 ppbv
 RT: 7.87 min Scan# 1582
 Delta R.T. -0.01 min
 Lab File: VL037289.D
 Acq: 30 Jul 2021 17:58

Instrument :
 MSVOA_L
 ClientSampled :

Tgt Ion	Resp	Lower	Upper
57	1208000		
41	32.9	26.6	40.0
56	31.5	25.3	37.9

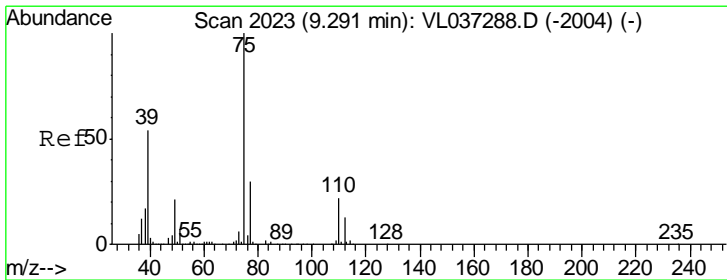
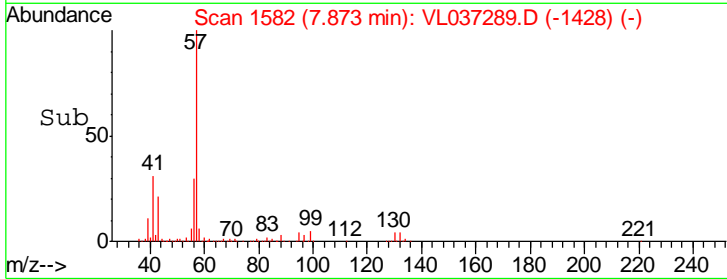
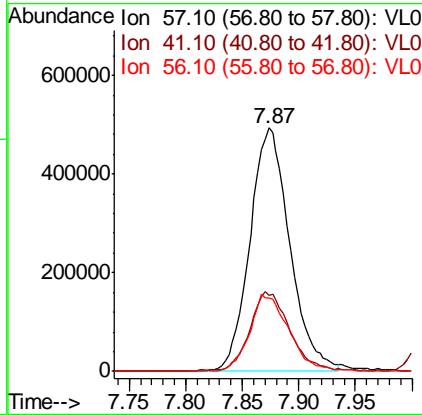
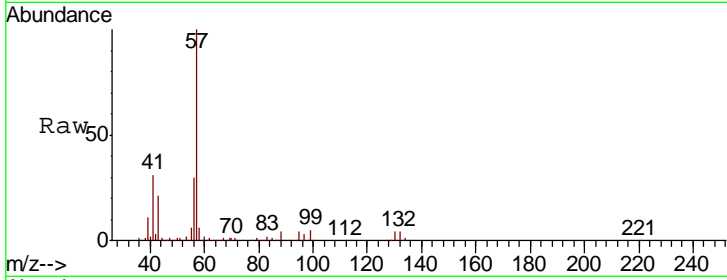

#45
 t-1,3-Dichloropropene
 Concen: 1.923 ppbv
 RT: 9.28 min Scan# 2021
 Delta R.T. -0.01 min
 Lab File: VL037289.D
 Acq: 30 Jul 2021 17:58

Tgt Ion	Resp	Lower	Upper
75	187788		
77	30.1	24.3	36.5

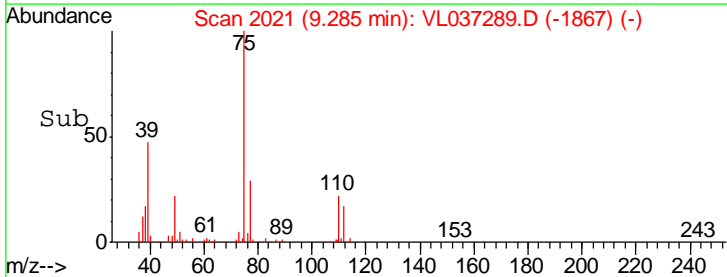
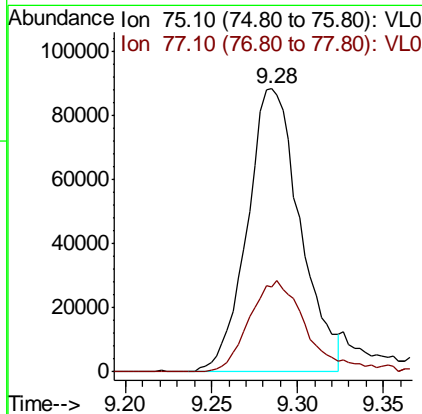
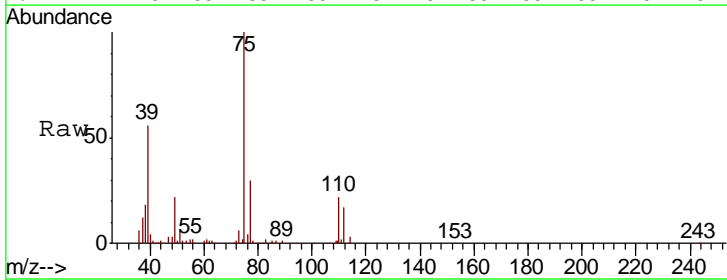

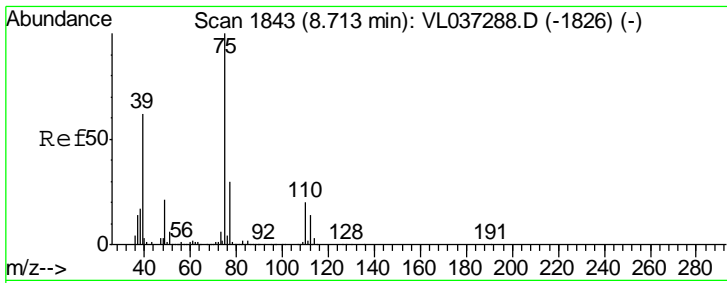

#46
 cis-1,3-Dichloropropene
 Concen: 2.152 ppbv
 RT: 8.71 min Scan# 1841
 Delta R.T. -0.01 min
 Lab File: VL037289.D
 Acq: 30 Jul 2021 17:58

Instrument :
 MSVOA_L
 ClientSampled :

Tgt Ion	Resp	Lower	Upper
75	288326		
39	60.2	49.8	74.6
77	30.0	24.3	36.5

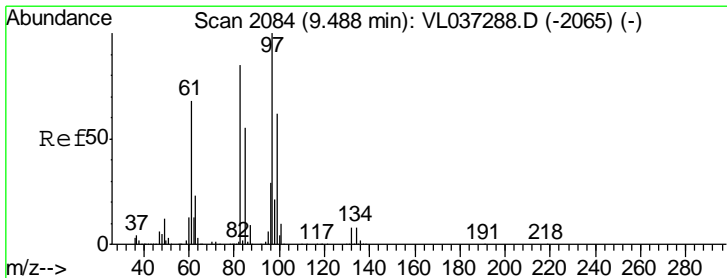
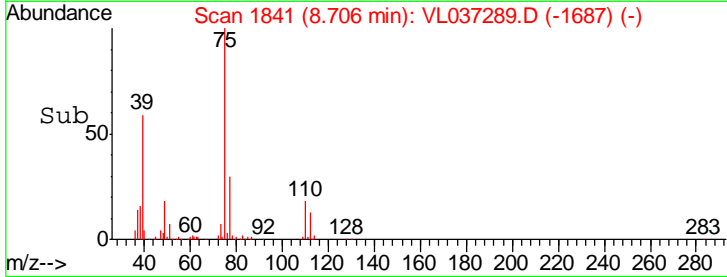
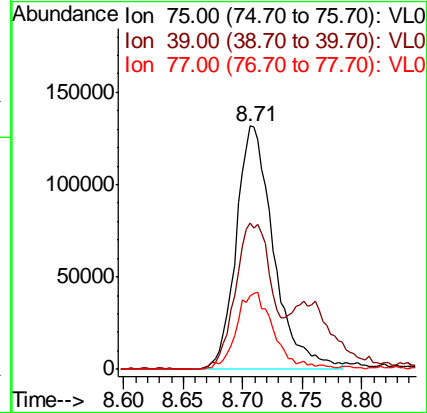
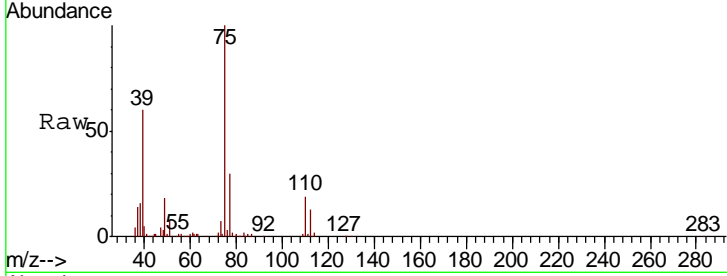

#47
 1,1,2-Trichloroethane
 Concen: 2.224 ppbv
 RT: 9.48 min Scan# 2082
 Delta R.T. -0.01 min
 Lab File: VL037289.D
 Acq: 30 Jul 2021 17:58

Tgt Ion	Resp	Lower	Upper
97	307917		
83	74.7	67.7	101.5
85	54.3	43.8	65.6
99	57.4	49.9	74.9

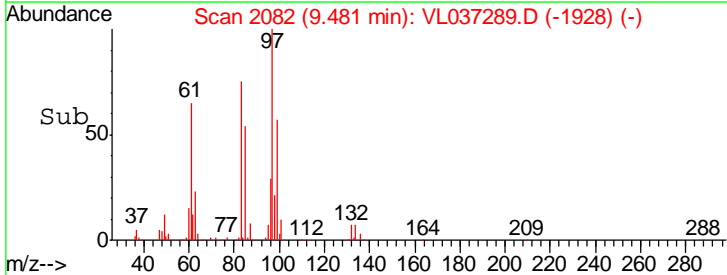
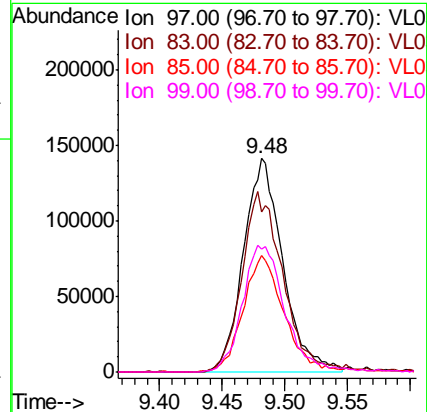
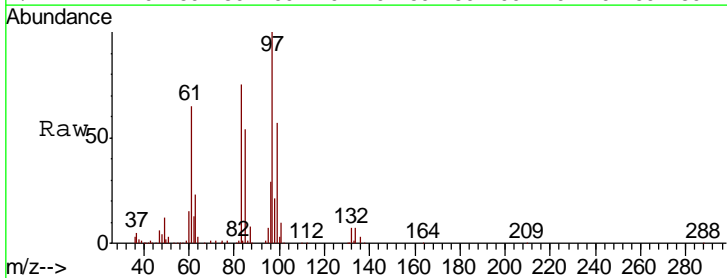

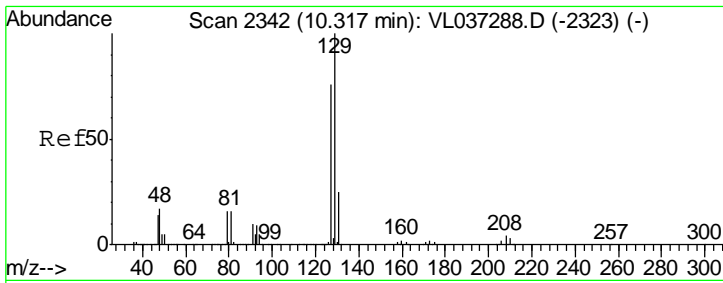

#48
 Dibromochloromethane
 Concen: 2.216 ppbv
 RT: 10.31 min Scan# 2340
 Delta R.T. -0.01 min
 Lab File: VL037289.D
 Acq: 30 Jul 2021 17:58

Instrument : MSVOA_L
 ClientSampled :

Tgt Ion	Resp	Lower	Upper
129	482113		
127	78.3	39.5	118.3

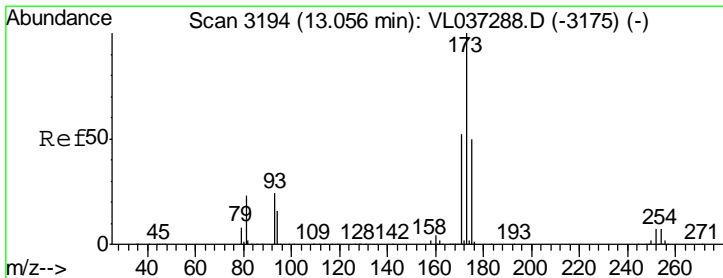
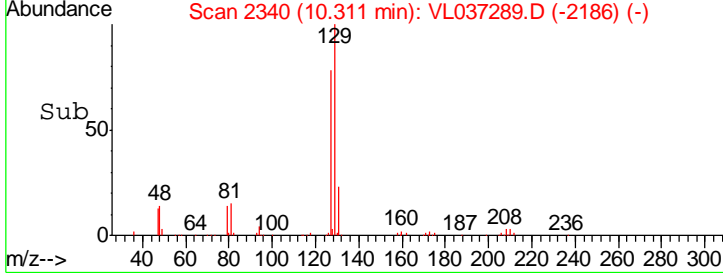
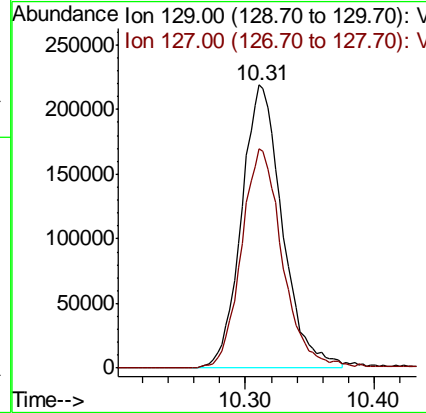
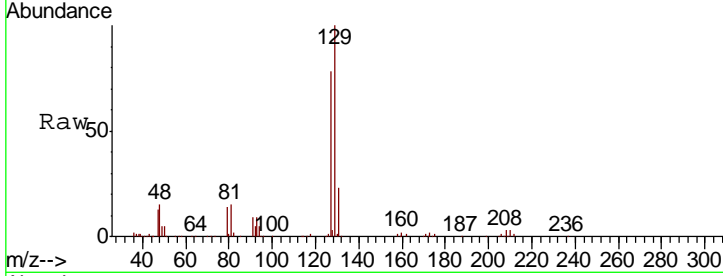

#49
 Bromoform
 Concen: 1.209 ppbv
 RT: 13.05 min Scan# 3193
 Delta R.T. -0.00 min
 Lab File: VL037289.D
 Acq: 30 Jul 2021 17:58

Tgt Ion	Resp	Lower	Upper
173	198556		
175	96.0	40.4	60.6#
171	101.1	43.3	64.9#

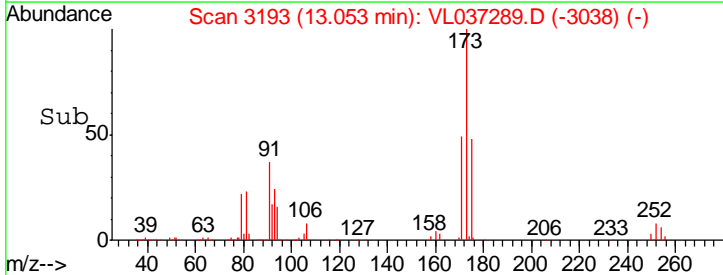
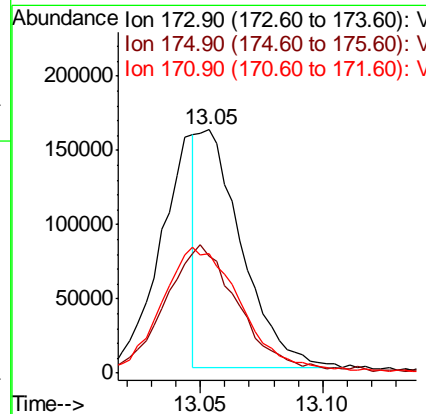
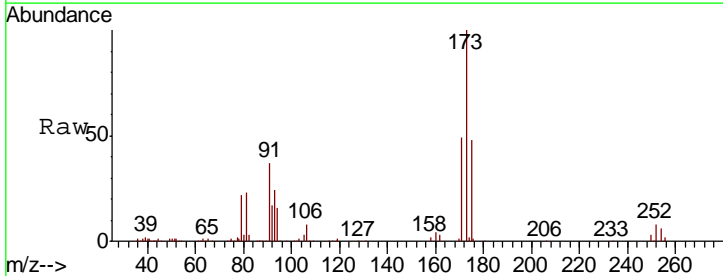

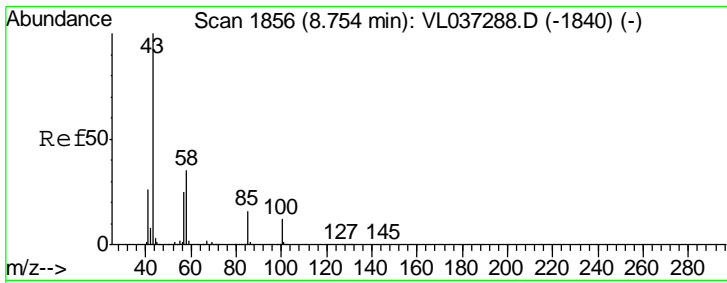

#50
 4-Methyl-2-Pentanone
 Concen: 2.375 ppbv
 RT: 8.76 min Scan# 1857
 Delta R.T. 0.00 min
 Lab File: VL037289.D
 Acq: 30 Jul 2021 17:58

Instrument :
 MSVOA_L
 ClientSampled :

Tgt Ion	Resp	Lower	Upper
43	100		
58	36.5	29.2	43.8

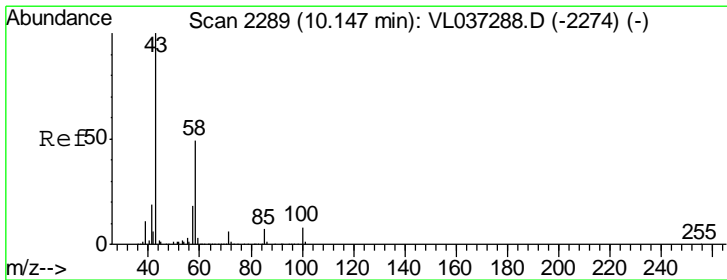
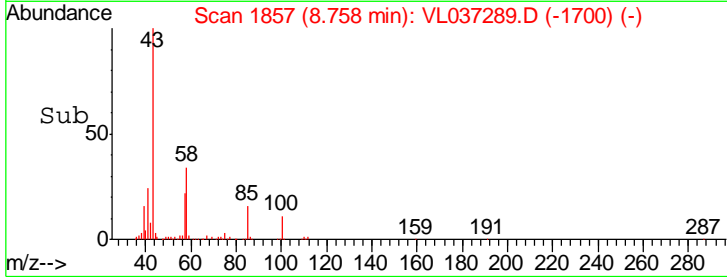
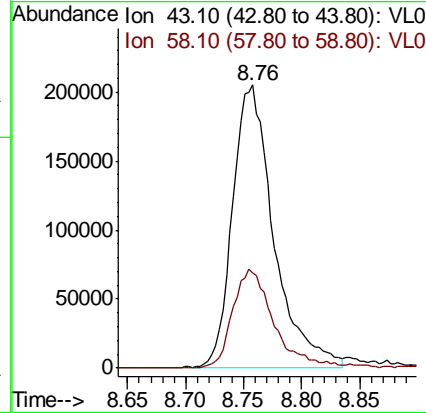
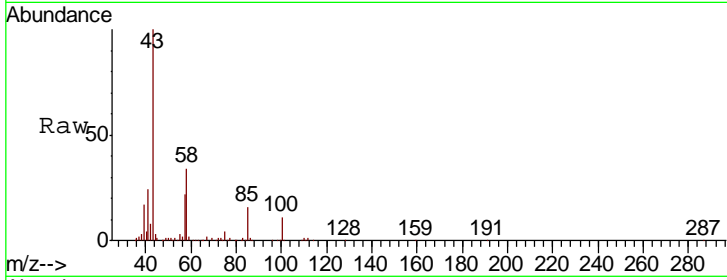

#51
 2-Hexanone
 Concen: 2.266 ppbv
 RT: 10.16 min Scan# 2292
 Delta R.T. 0.01 min
 Lab File: VL037289.D
 Acq: 30 Jul 2021 17:58

Tgt Ion	Resp	Lower	Upper
43	100		
58	49.4	39.0	58.4
98	0.8	0.4	0.6#

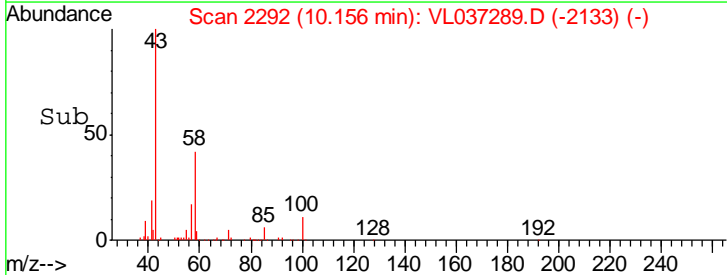
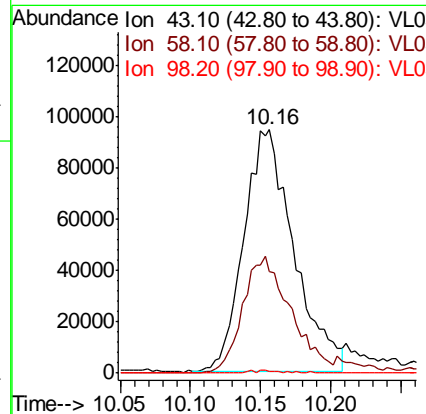
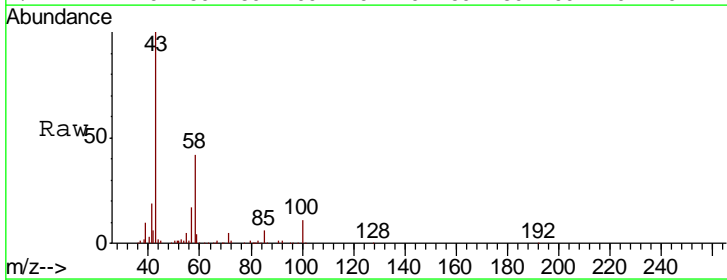

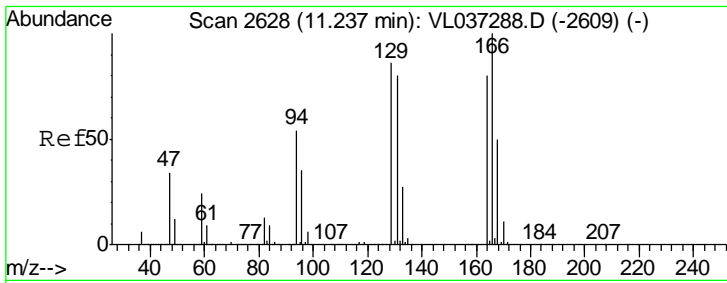

#52
 Tetrachloroethene
 Concen: 2.084 ppbv
 RT: 11.23 min Scan# 2626
 Delta R.T. -0.01 min
 Lab File: VL037289.D
 Acq: 30 Jul 2021 17:58

Instrument :
 MSVOA_L
 ClientSampled :

Tgt Ion	Resp	Lower	Upper
164	100		
166	125.2	100.4	150.6
129	100.8	86.2	129.4
131	98.6	80.5	120.7

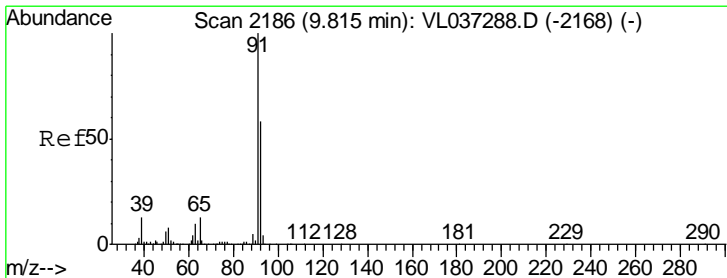
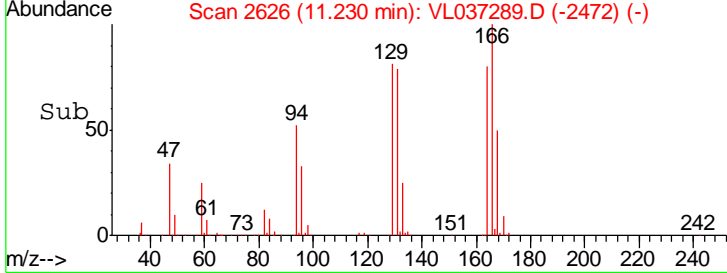
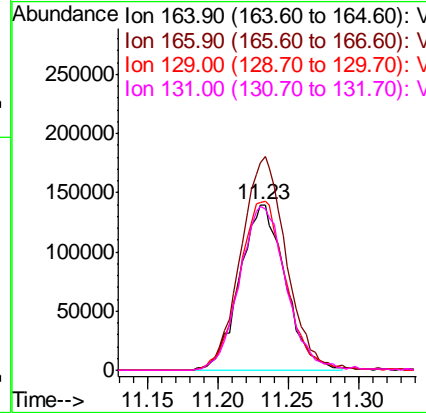
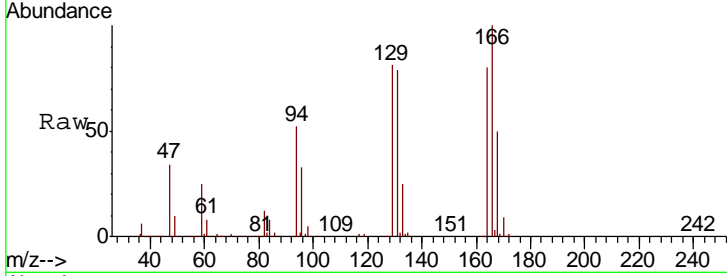

#53
 Toluene
 Concen: 2.243 ppbv
 RT: 9.81 min Scan# 2185
 Delta R.T. -0.00 min
 Lab File: VL037289.D
 Acq: 30 Jul 2021 17:58

Tgt Ion	Resp	Lower	Upper
91	100		
92	60.3	48.2	72.2

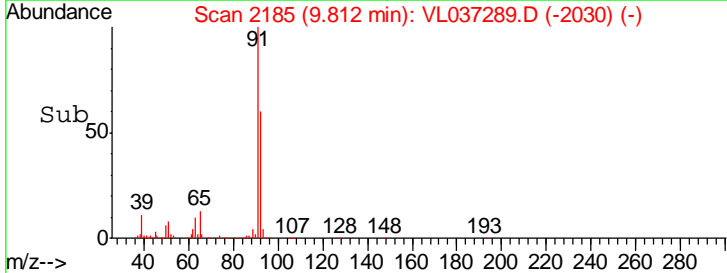
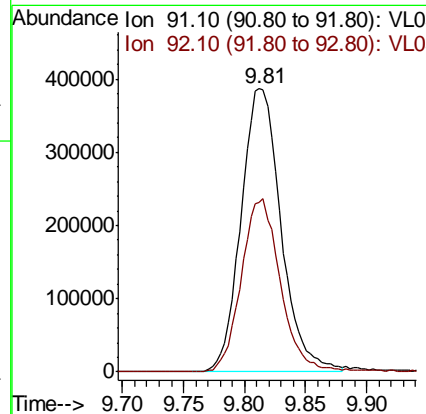
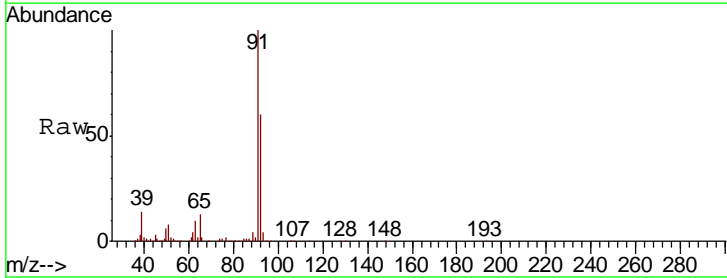

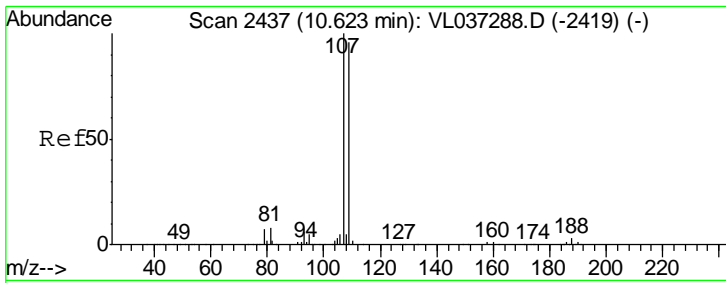

#54
 1,2-Dibromoethane
 Concen: 2.216 ppbv
 RT: 10.62 min Scan# 2435
 Delta R.T. -0.01 min
 Lab File: VL037289.D
 Acq: 30 Jul 2021 17:58

Instrument :
 MSVOA_L
 ClientSampled :

Tgt Ion	Resp	Lower	Upper
107	440064		
109	92.2	77.0	115.4

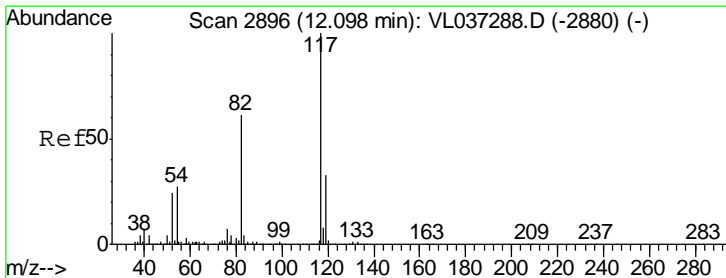
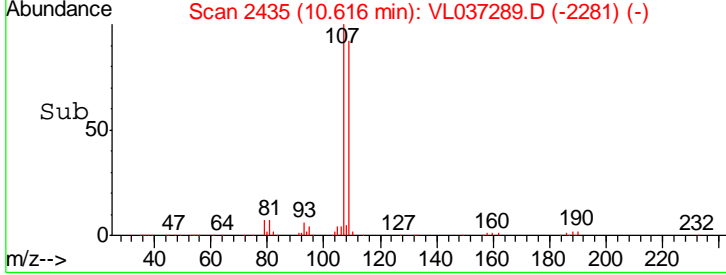
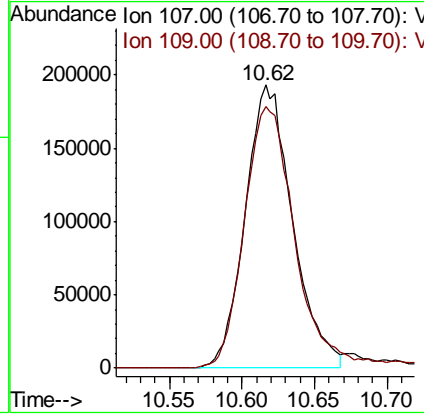
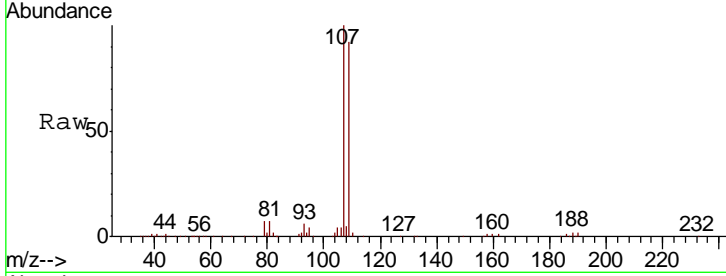

#55
 Chlorobenzene-d5
 Concen: 10.000 ppbv
 RT: 12.09 min Scan# 2894
 Delta R.T. -0.01 min
 Lab File: VL037289.D
 Acq: 30 Jul 2021 17:58

Tgt Ion	Resp	Lower	Upper
117	3973480		
82	57.8	47.2	70.8
119	37.0	45.8	68.8#

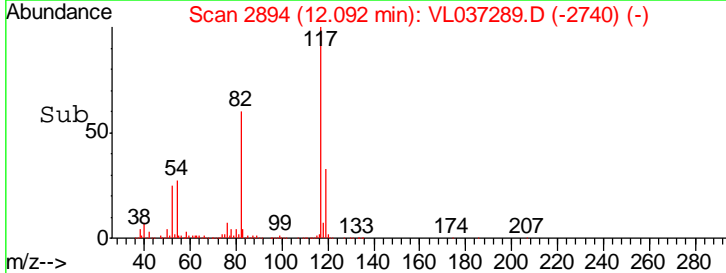
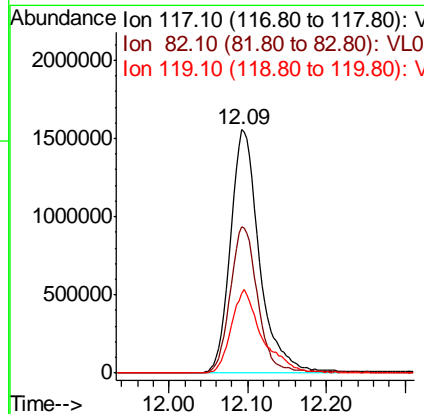
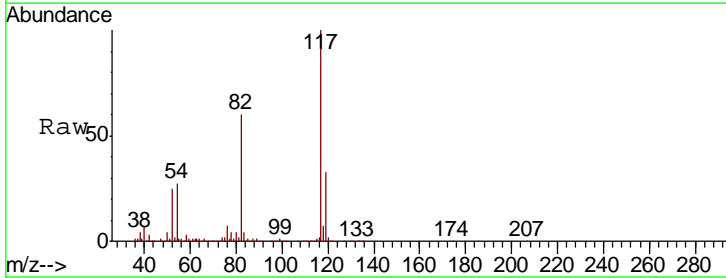

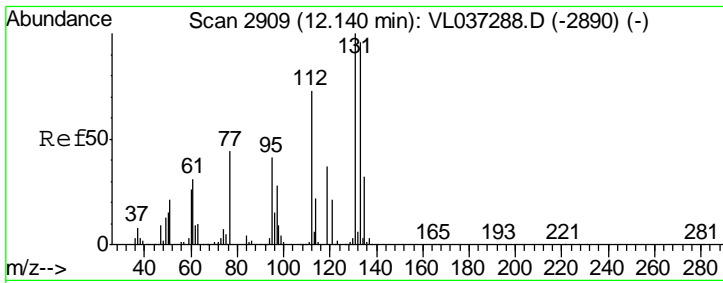

#56
 1,1,1,2-Tetrachloroethane
 Concen: 2.129 ppbv
 RT: 12.13 min Scan# 2907
 Delta R.T. -0.01 min
 Lab File: VL037289.D
 Acq: 30 Jul 2021 17:58

Instrument :
 MSVOA_L
 ClientSampled :

Tgt Ion	Resp	Lower	Upper
131	100		
133	96.9	77.4	116.2
119	399.6	51.0	76.4#

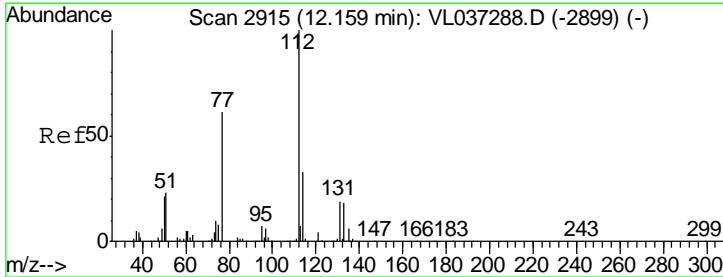
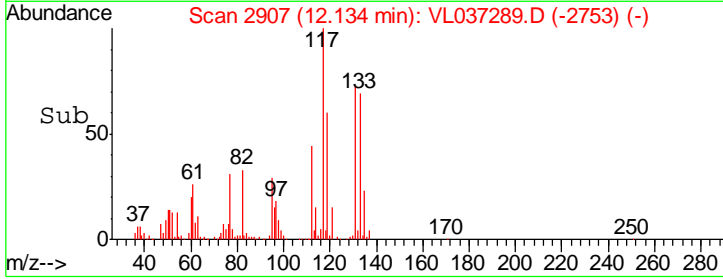
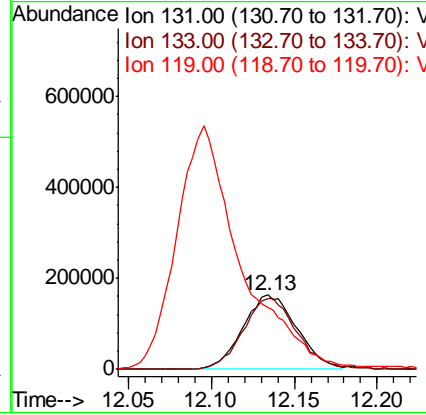
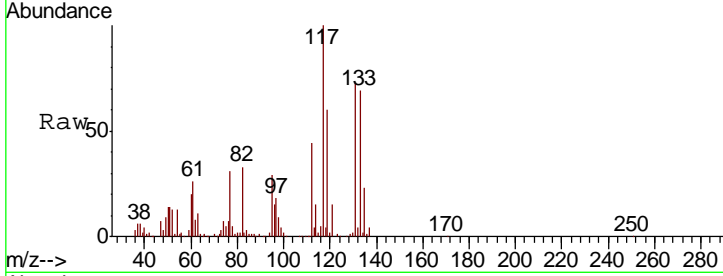

#57
 Chlorobenzene
 Concen: 2.210 ppbv
 RT: 12.16 min Scan# 2914
 Delta R.T. -0.00 min
 Lab File: VL037289.D
 Acq: 30 Jul 2021 17:58

Tgt Ion	Resp	Lower	Upper
112	100		
77	56.6	49.0	73.6
114	31.9	29.3	35.9

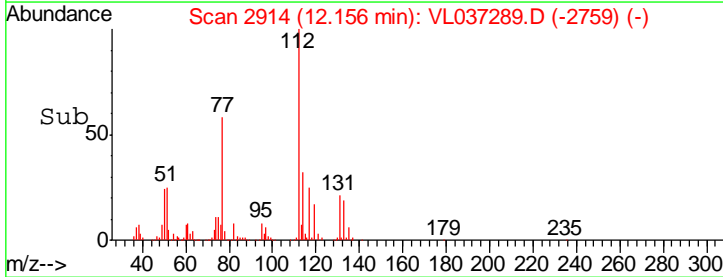
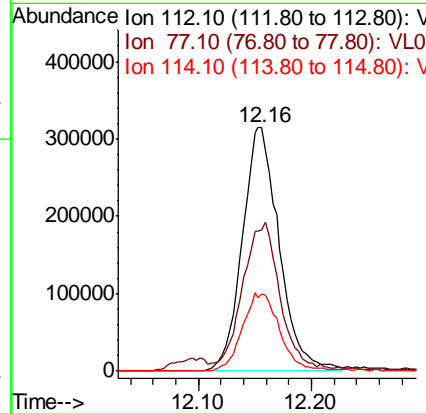
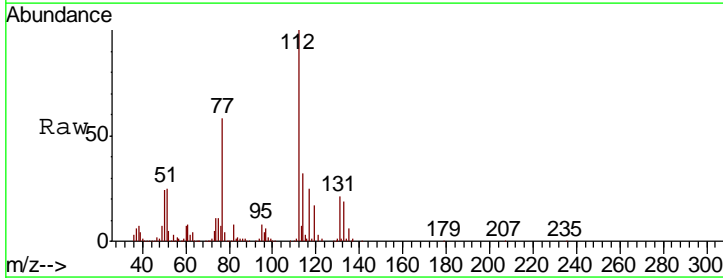

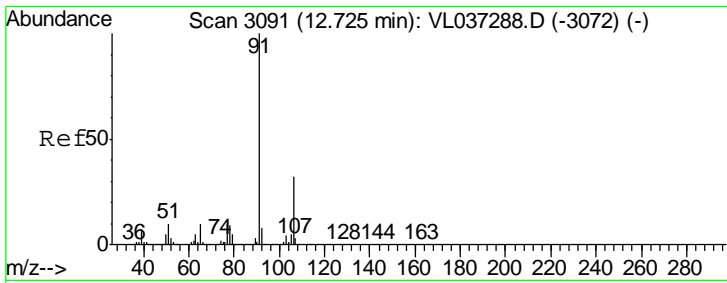

#58
 Ethyl Benzene
 Concen: 2.170 ppbv
 RT: 12.72 min Scan# 3089
 Delta R.T. -0.01 min
 Lab File: VL037289.D
 Acq: 30 Jul 2021 17:58

Instrument :
 MSVOA_L
 ClientSampled :

Tgt Ion: 91 Resp: 1182113
 Ion Ratio Lower Upper
 91 100
 106 30.4 25.4 38.0

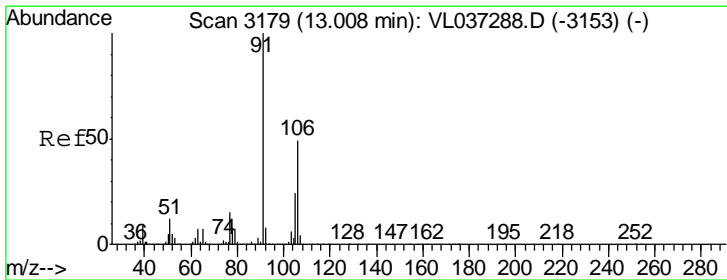
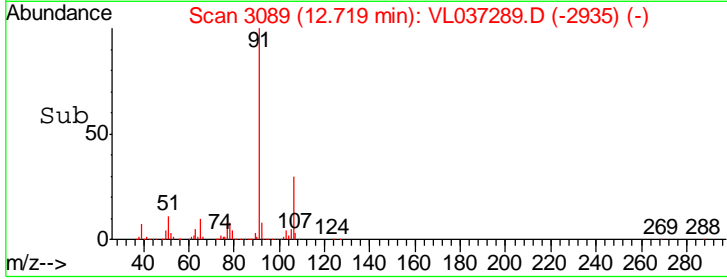
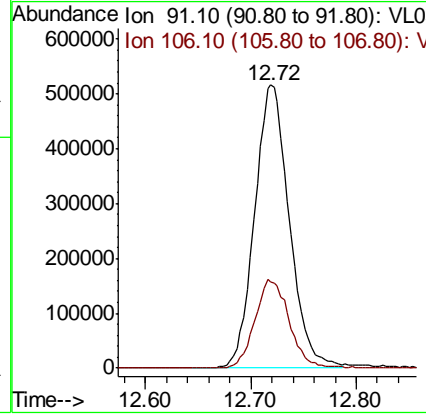
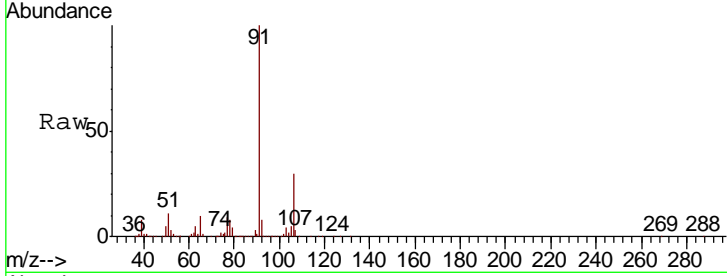

#59
 m/p-Xylene
 Concen: 2.034 ppbv
 RT: 13.00 min Scan# 3177
 Delta R.T. -0.01 min
 Lab File: VL037289.D
 Acq: 30 Jul 2021 17:58

Tgt Ion: 91 Resp: 939092
 Ion Ratio Lower Upper
 91 100
 106 98.8 37.3 55.9#

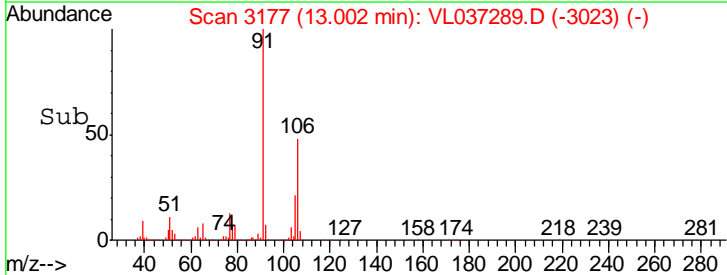
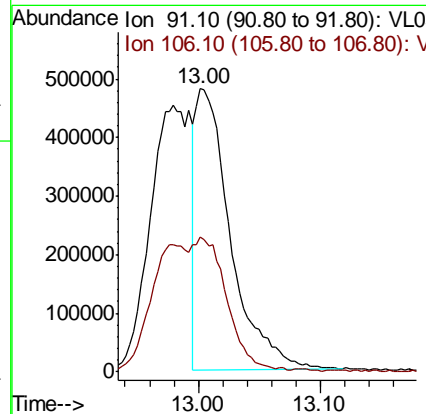
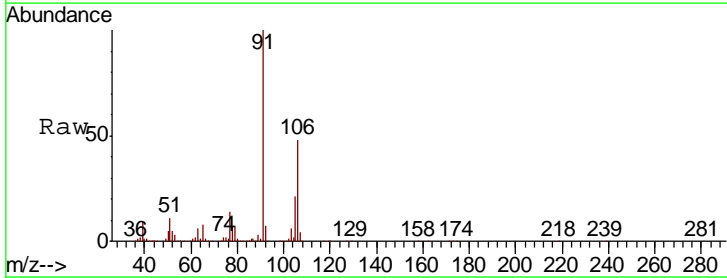

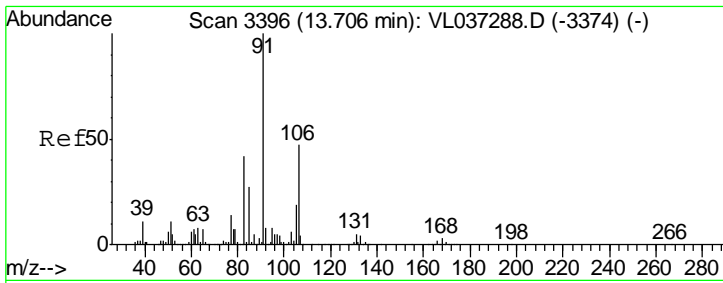

#60
 o-Xylene
 Concen: 2.246 ppbv
 RT: 13.70 min Scan# 3394
 Delta R.T. -0.01 min
 Lab File: VL037289.D
 Acq: 30 Jul 2021 17:58

Instrument : MSVOA_L
 ClientSampled :

Tgt Ion	Resp	Lower	Upper
91	100		
106	45.3	23.4	70.0

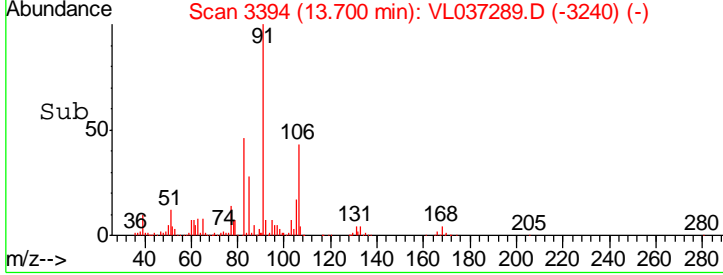
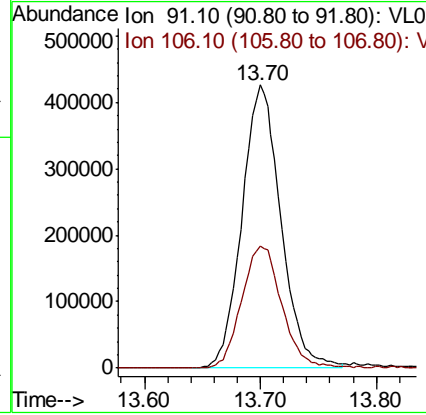
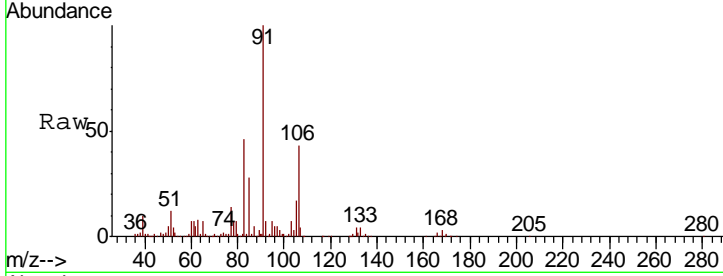

#61
 Styrene
 Concen: 2.217 ppbv
 RT: 13.54 min Scan# 3343
 Delta R.T. -0.01 min
 Lab File: VL037289.D
 Acq: 30 Jul 2021 17:58

Tgt Ion	Resp	Lower	Upper
104	100		
78	50.9	39.0	58.6
103	48.0	38.6	58.0

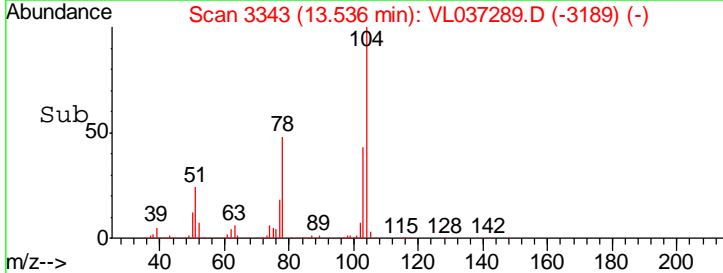
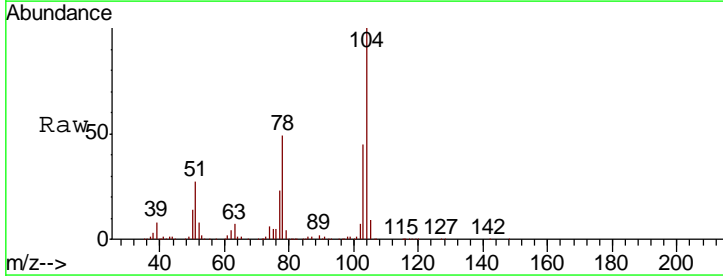
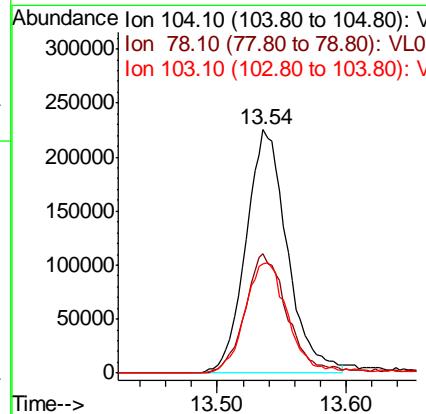
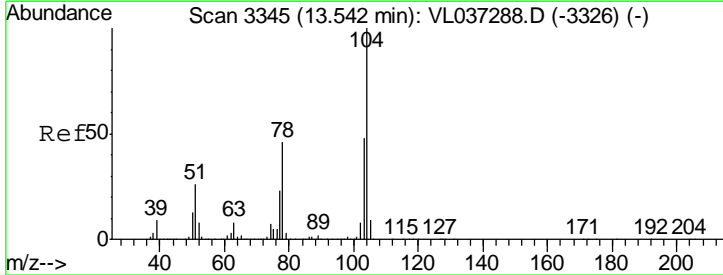

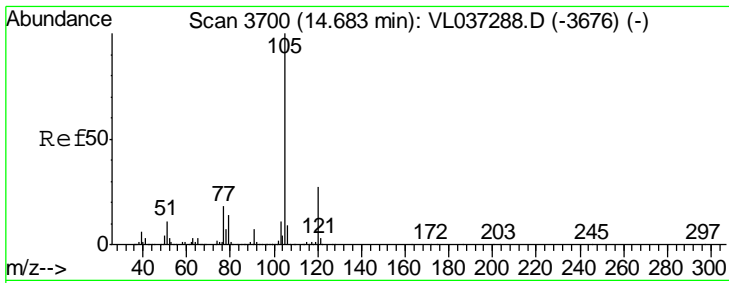

#62
 Isopropylbenzene
 Concen: 2.182 ppbv
 RT: 14.67 min Scan# 3697
 Delta R.T. -0.01 min
 Lab File: VL037289.D
 Acq: 30 Jul 2021 17:58

Instrument : MSVOA_L
 ClientSampled :

Tgt Ion	Resp	Lower	Upper
105	100		
120	25.8	21.8	32.6

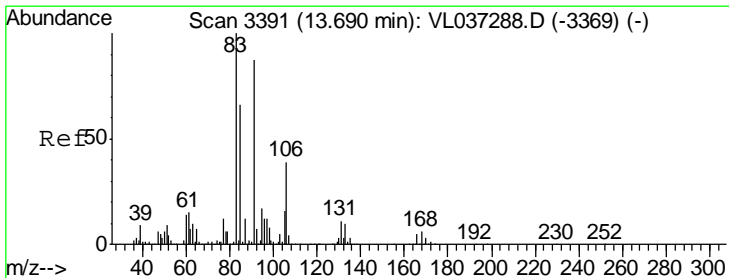
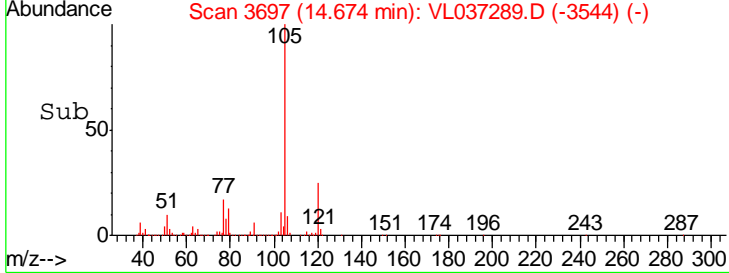
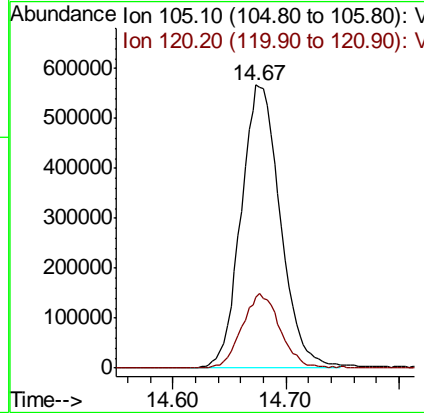
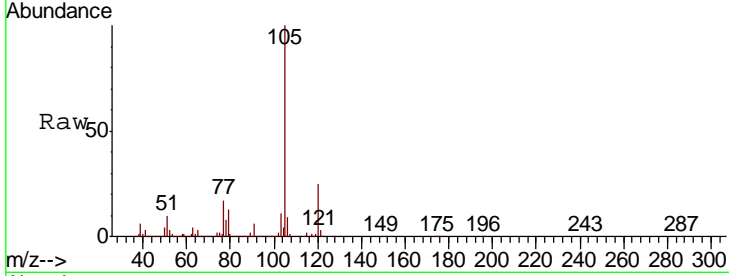

#63
 1,1,2,2-Tetrachloroethane
 Concen: 2.222 ppbv
 RT: 13.69 min Scan# 3390
 Delta R.T. -0.00 min
 Lab File: VL037289.D
 Acq: 30 Jul 2021 17:58

Tgt Ion	Resp	Lower	Upper
83	100		
131	10.5	5.5	16.5
85	66.1	33.6	100.8

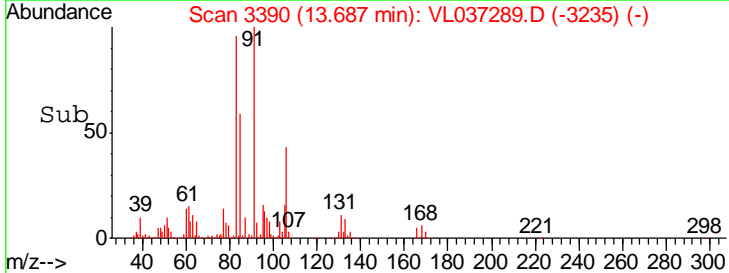
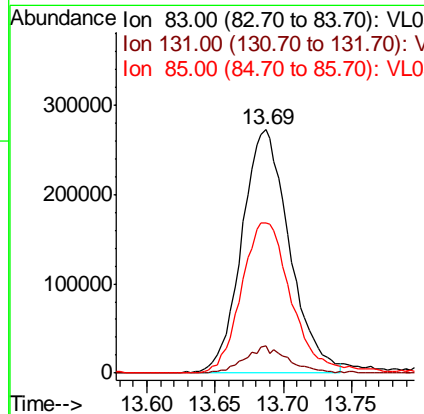
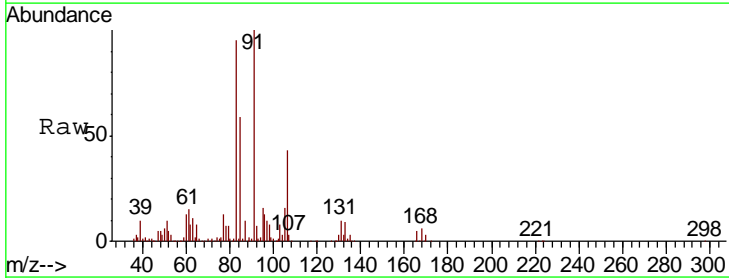

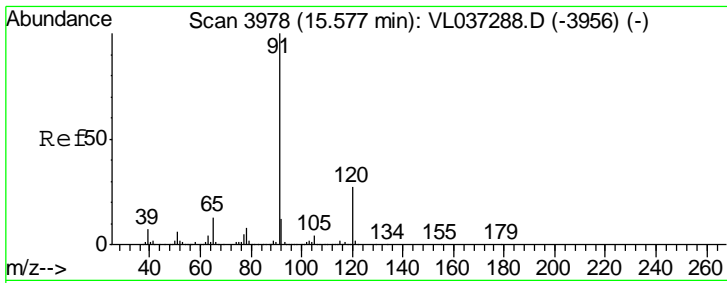

#64
 n-propylbenzene
 Concen: 2.284 ppbv
 RT: 15.57 min Scan# 3977
 Delta R.T. -0.00 min
 Lab File: VL037289.D
 Acq: 30 Jul 2021 17:58

Instrument : MSVOA_L
 ClientSampled :

Tgt Ion	Resp	Lower	Upper
120	359783		
91	453.2	347.0	520.4

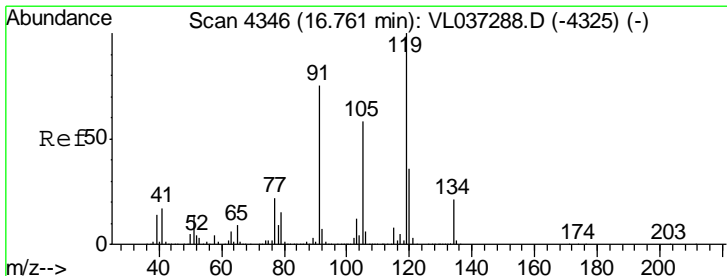
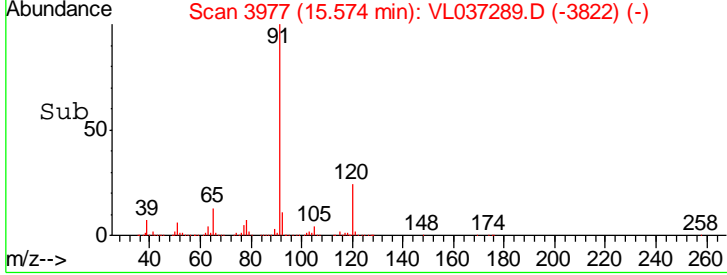
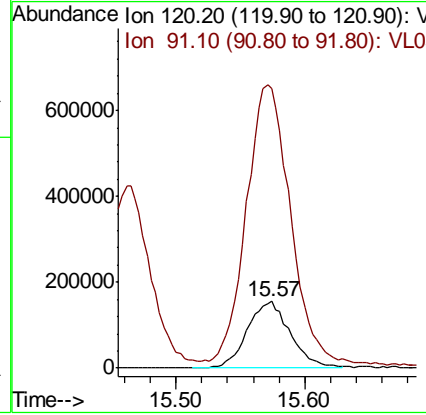
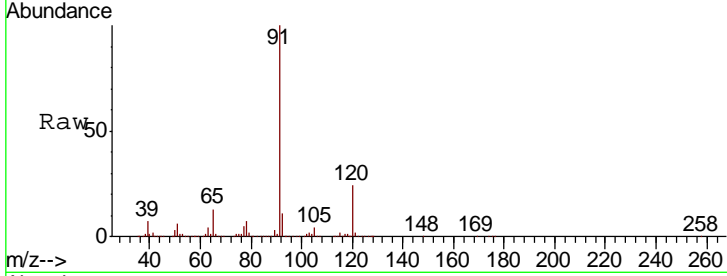

#65
 tert-Butylbenzene
 Concen: 2.329 ppbv
 RT: 16.75 min Scan# 4344
 Delta R.T. -0.01 min
 Lab File: VL037289.D
 Acq: 30 Jul 2021 17:58

Tgt Ion	Resp	Lower	Upper
119	1304612		
91	76.6	60.5	90.7
134	20.1	16.2	24.4

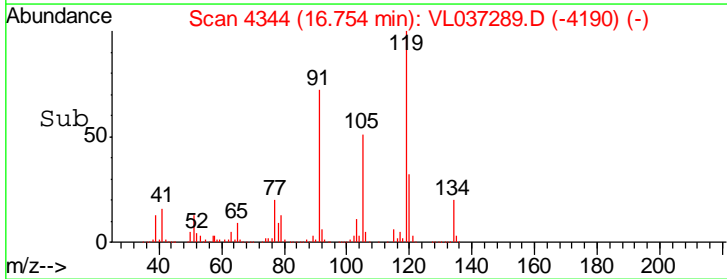
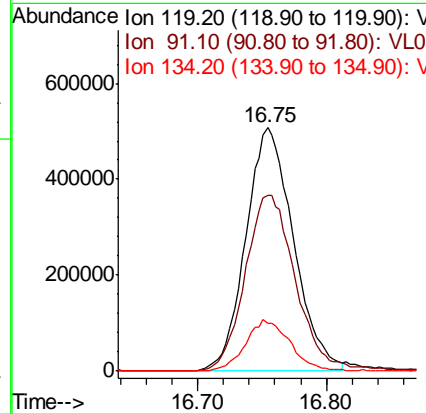
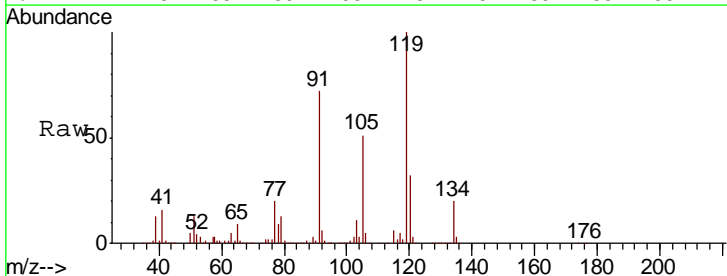

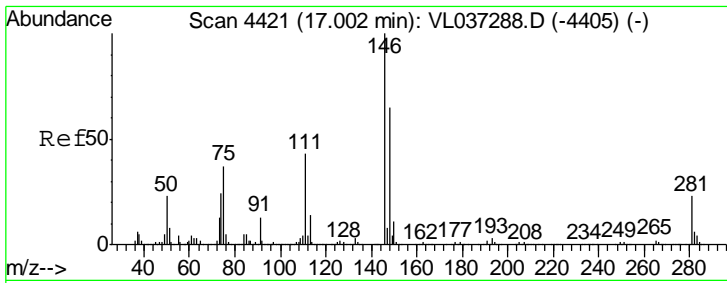

#66
Benzyl Chloride
Concen: 0.878 ppbv
RT: 17.00 min Scan# 4420
Delta R.T. -0.00 min
Lab File: VL037289.D
Acq: 30 Jul 2021 17:58

Instrument : MSVOA_L
ClientSampled :

Tgt Ion	Resp	Lower	Upper
91	22677		
126	46.6	15.4	23.0#
128	12.9	5.0	7.4#

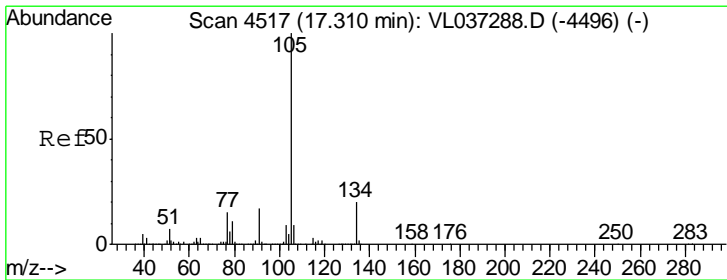
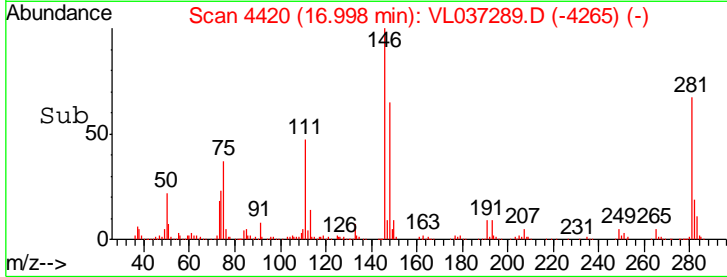
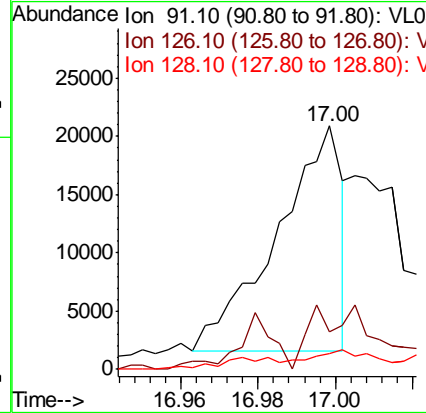
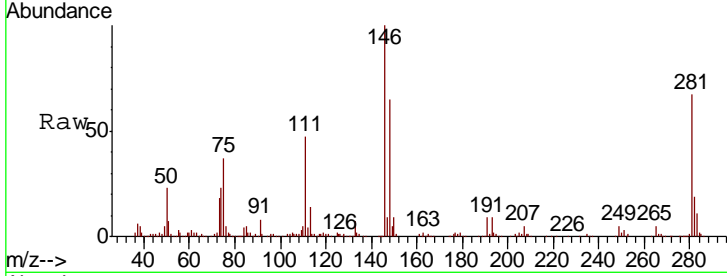

#67
sec-Butylbenzene
Concen: 2.313 ppbv
RT: 17.30 min Scan# 4515
Delta R.T. -0.01 min
Lab File: VL037289.D
Acq: 30 Jul 2021 17:58

Tgt Ion	Resp	Lower	Upper
105	1728934		
134	19.1	15.8	23.6

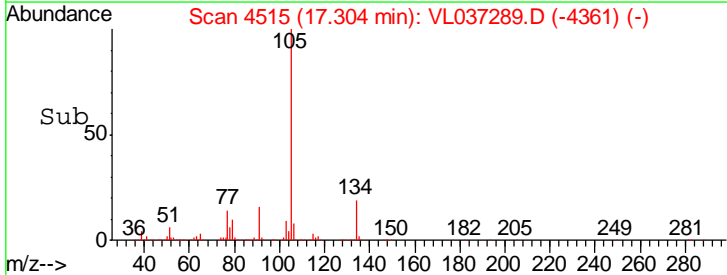
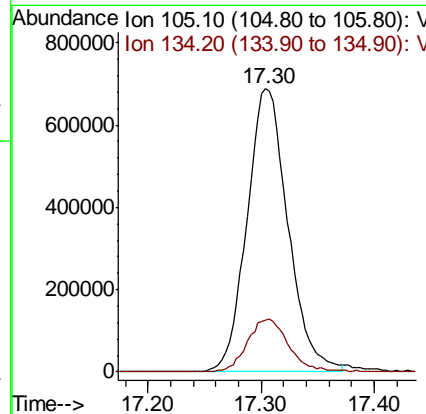
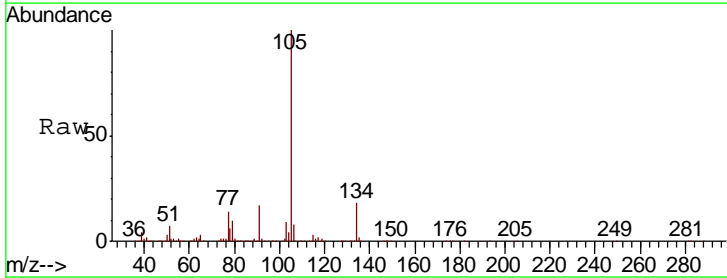

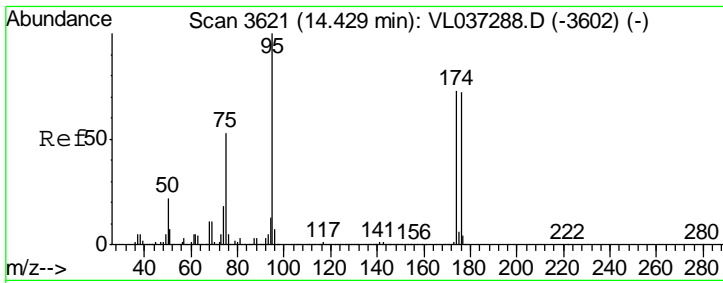

#68
 1-Bromo-4-Fluorobenzene
 Concen: 9.333 ppbv
 RT: 14.43 min Scan# 3620
 Delta R.T. -0.00 min
 Lab File: VL037289.D
 Acq: 30 Jul 2021 17:58

Instrument :
 MSVOA_L
 ClientSampled :

Tgt Ion	Resp	Lower	Upper
95	100		
174	75.6	59.8	89.6
175	5.5	4.5	6.7

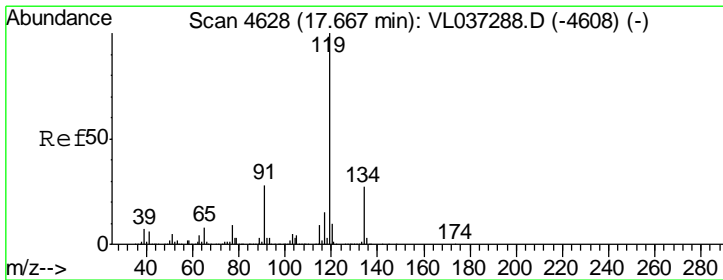
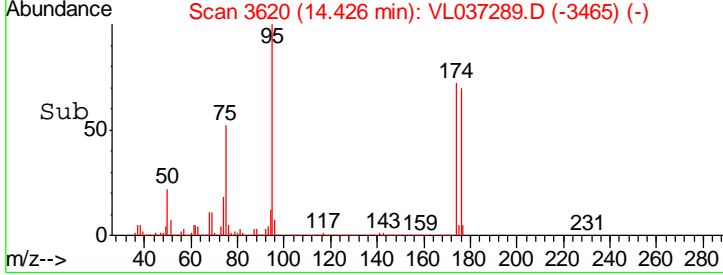
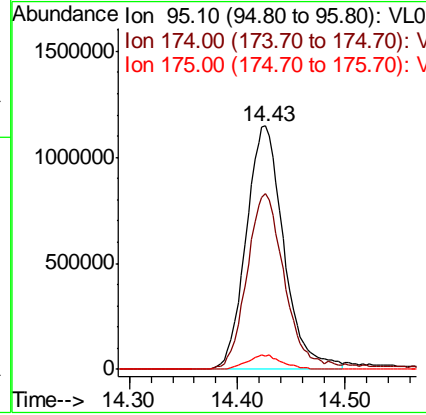
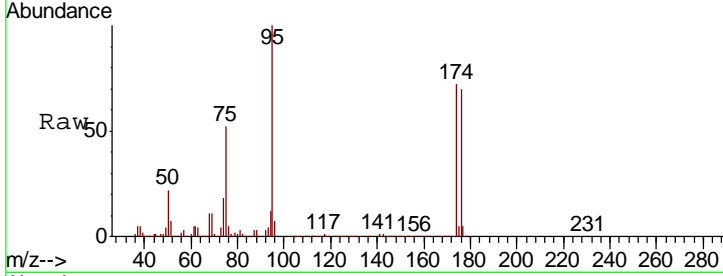

#69
 p-Isopropyltoluene
 Concen: 2.378 ppbv
 RT: 17.66 min Scan# 4627
 Delta R.T. -0.00 min
 Lab File: VL037289.D
 Acq: 30 Jul 2021 17:58

Tgt Ion	Resp	Lower	Upper
119	100		
134	25.8	21.1	31.7
91	27.0	21.8	32.6

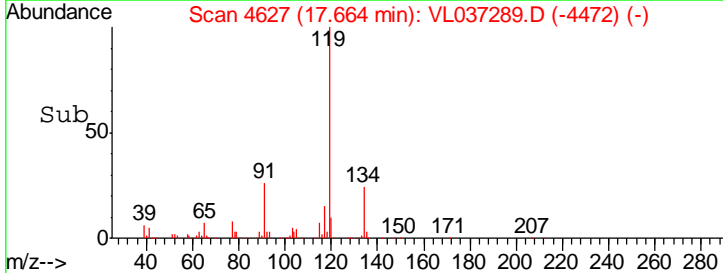
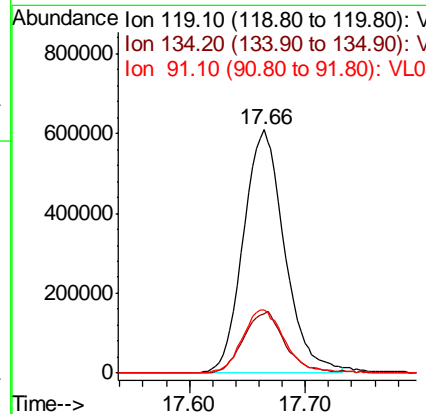
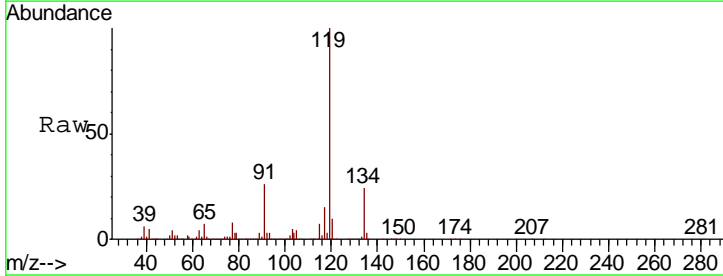

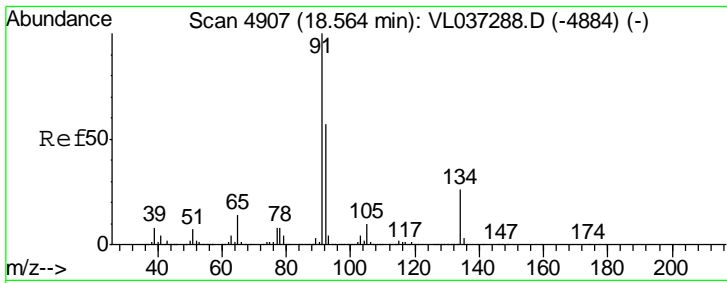

#70
 n-Butylbenzene
 Concen: 2.422 ppbv
 RT: 18.56 min Scan# 4905
 Delta R.T. -0.01 min
 Lab File: VL037289.D
 Acq: 30 Jul 2021 17:58

Instrument : MSVOA_L
 ClientSampled :

Tgt Ion	Resp	Lower	Upper
91	100		
92	53.4	43.6	65.4
134	25.0	20.3	30.5

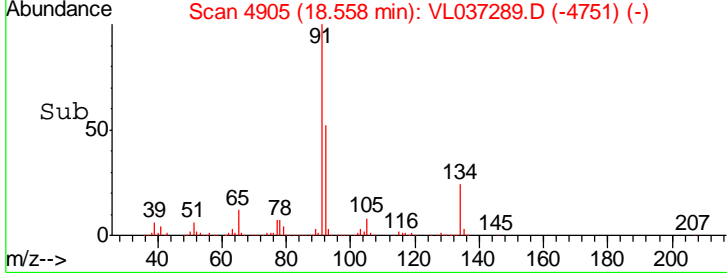
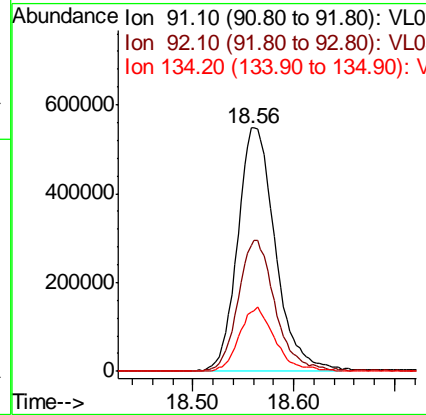
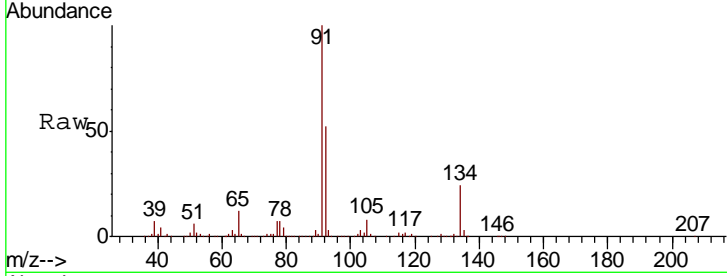

#71
 2-Chlorotoluene
 Concen: 2.274 ppbv
 RT: 15.46 min Scan# 3943
 Delta R.T. 0.00 min
 Lab File: VL037289.D
 Acq: 30 Jul 2021 17:58

Tgt Ion	Resp	Lower	Upper
91	100		
126	33.1	13.8	55.2

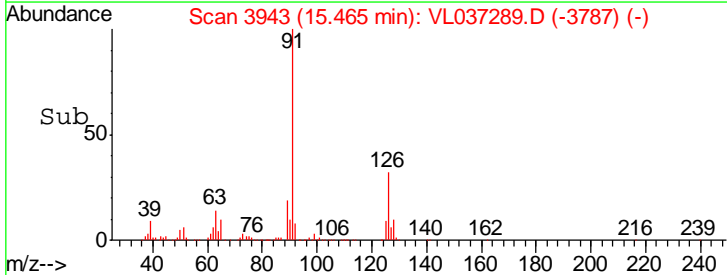
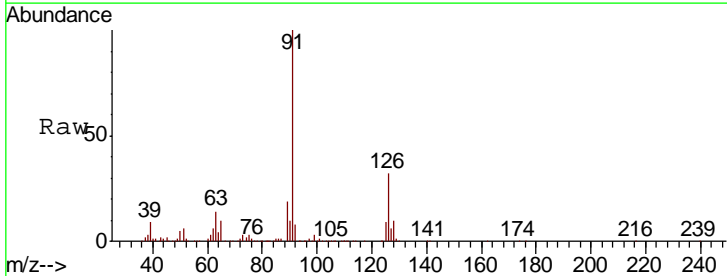
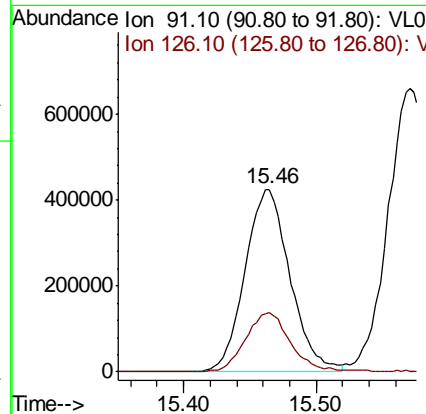
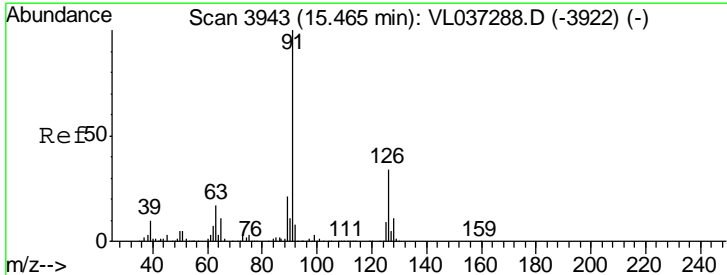

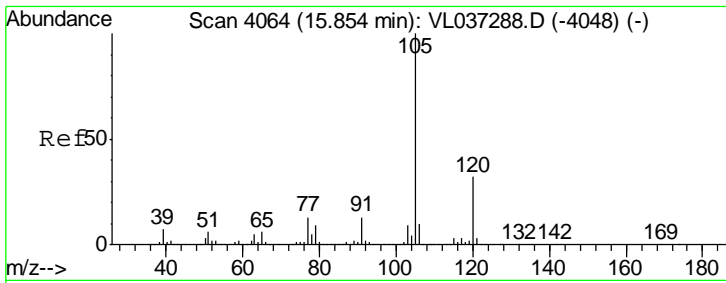

#72
 4-Ethyltoluene
 Concen: 2.271 ppbv
 RT: 15.85 min Scan# 4062
 Delta R.T. -0.01 min
 Lab File: VL037289.D
 Acq: 30 Jul 2021 17:58

Instrument : MSVOA_L
 ClientSampled :

Tgt Ion	Resp	Lower	Upper
105	1150192		
120	31.1	24.3	36.5
91	12.5	9.6	14.4
77	13.2	10.3	15.5

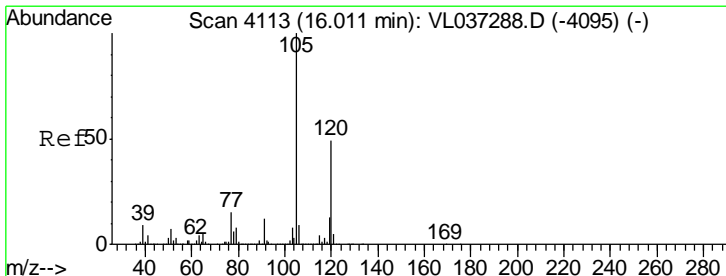
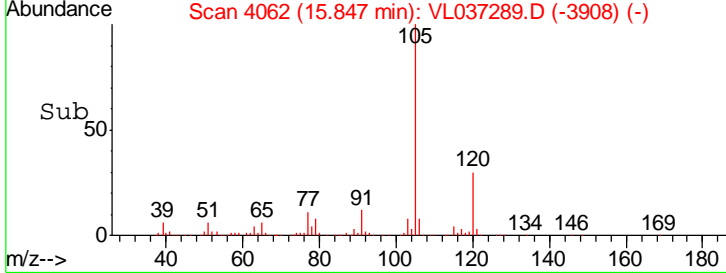
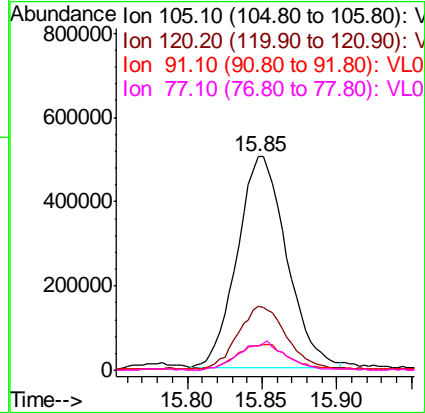
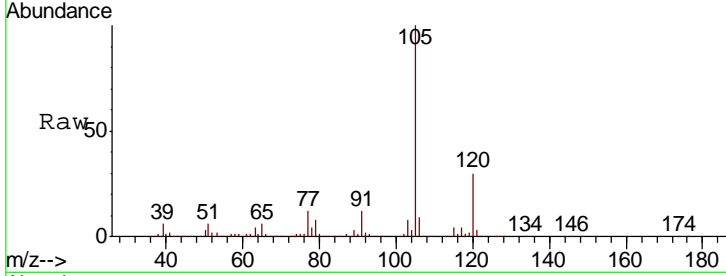

#73
 1,3,5-Trimethylbenzene
 Concen: 2.197 ppbv
 RT: 16.01 min Scan# 4112
 Delta R.T. -0.00 min
 Lab File: VL037289.D
 Acq: 30 Jul 2021 17:58

Tgt Ion	Resp	Lower	Upper
105	1071244		
120	47.4	39.0	58.6

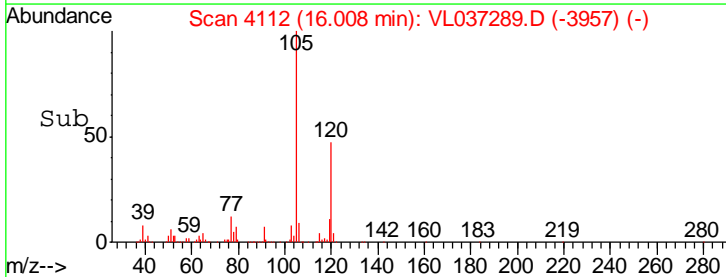
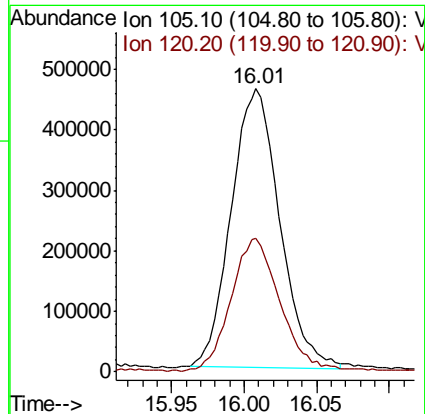
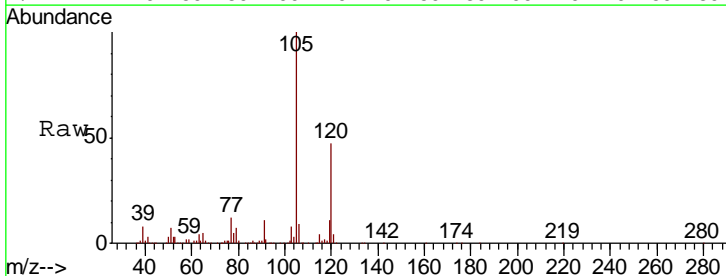

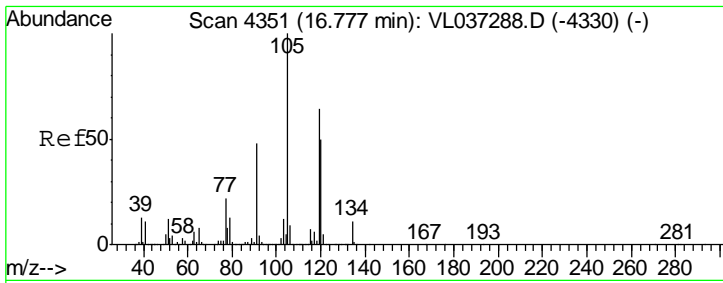

#74
 1,2,4-Trimethylbenzene
 Concen: 2.409 ppbv
 RT: 16.77 min Scan# 4349
 Delta R.T. -0.01 min
 Lab File: VL037289.D
 Acq: 30 Jul 2021 17:58

Instrument : MSVOA_L
 ClientSampled :

Tgt Ion	Resp	Lower	Upper
105	100		
120	48.0	40.2	60.4
91	50.2	39.0	58.6
77	20.7	17.4	26.0

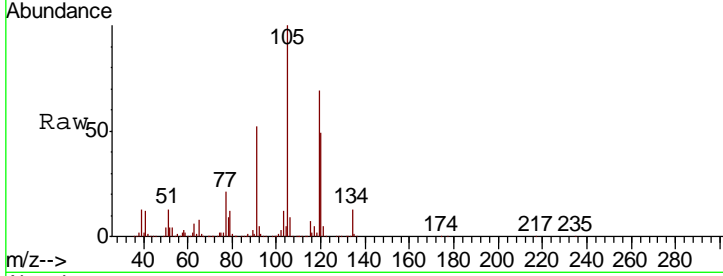

Abundance Ion 105.10 (104.80 to 105.80): V
 Ion 120.20 (119.90 to 120.90): V
 Ion 91.10 (90.80 to 91.80): VL0
 Ion 77.10 (76.80 to 77.80): VL0

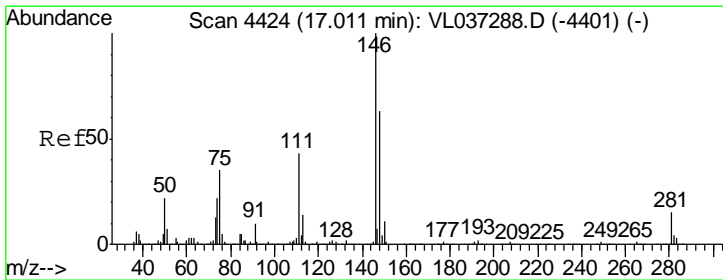
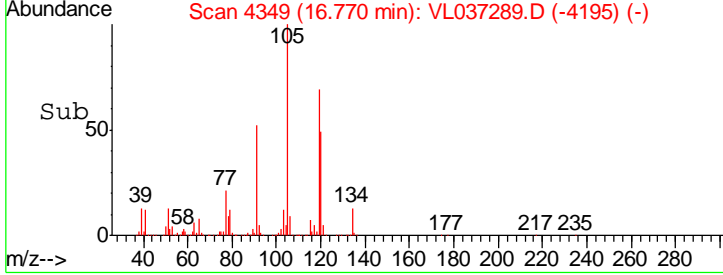
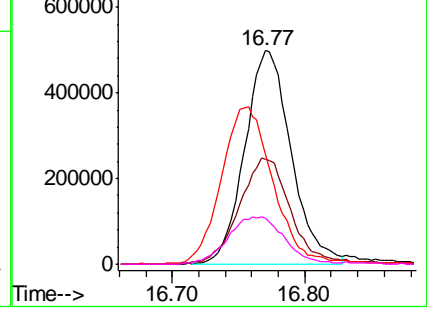

#75
 1,3-Dichlorobenzene
 Concen: 2.317 ppbv
 RT: 17.00 min Scan# 4422
 Delta R.T. -0.01 min
 Lab File: VL037289.D
 Acq: 30 Jul 2021 17:58

Tgt Ion	Resp	Lower	Upper
146	100		
111	44.7	21.7	65.1
148	65.4	32.3	96.9

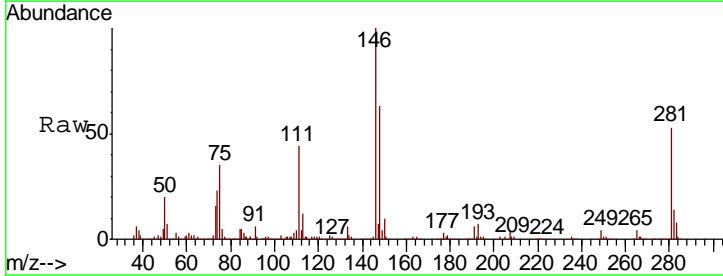

Abundance Ion 146.00 (145.70 to 146.70): V
 Ion 111.10 (110.80 to 111.80): V
 Ion 148.00 (147.70 to 148.70): V

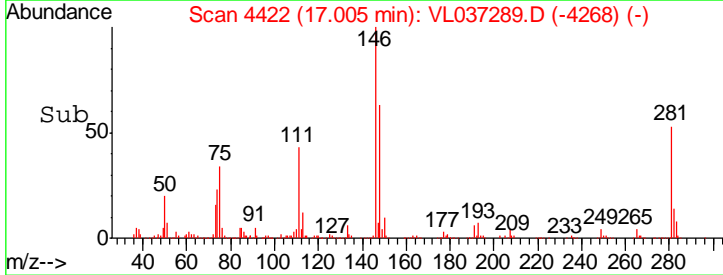
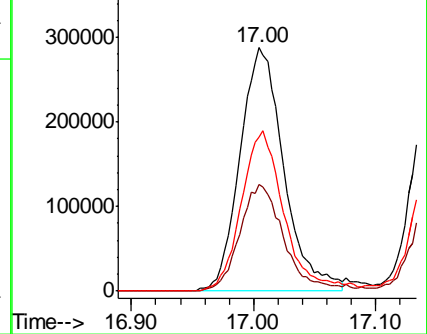

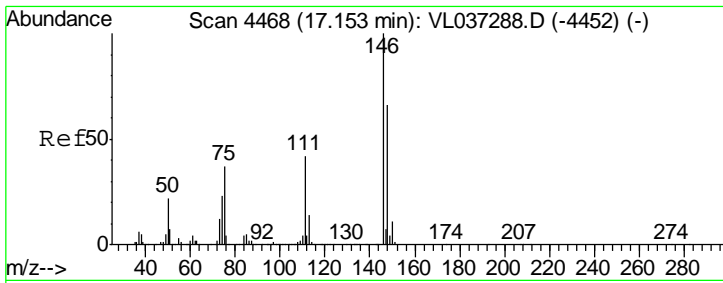

#76
 1,4-Dichlorobenzene
 Concen: 2.101 ppbv
 RT: 17.15 min Scan# 4466
 Delta R.T. -0.01 min
 Lab File: VL037289.D
 Acq: 30 Jul 2021 17:58

Instrument : MSVOA_L
 ClientSampled :

Tgt Ion	Resp	Lower	Upper
146	649718		
111	48.3	21.2	63.6
148	70.6	32.9	98.6

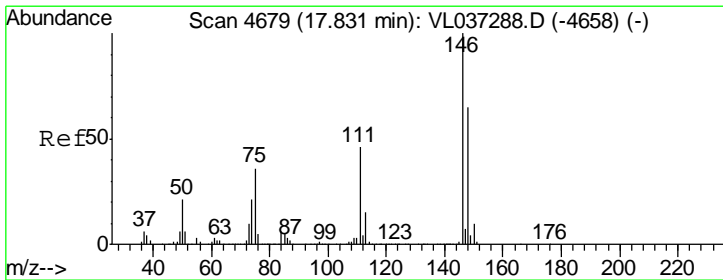
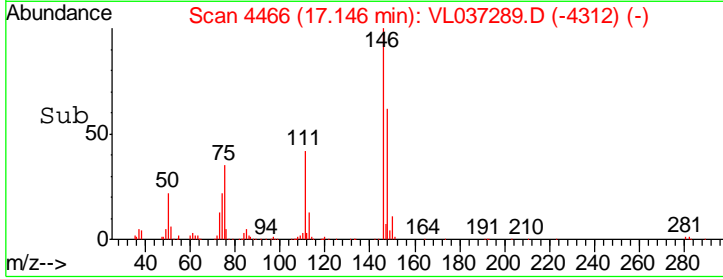
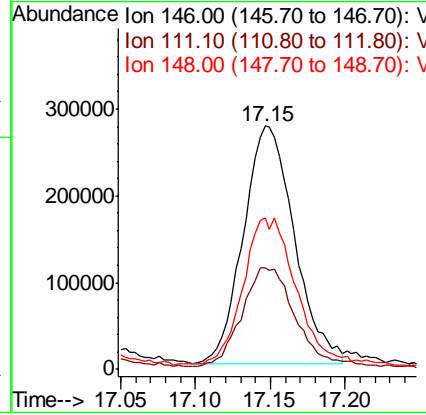
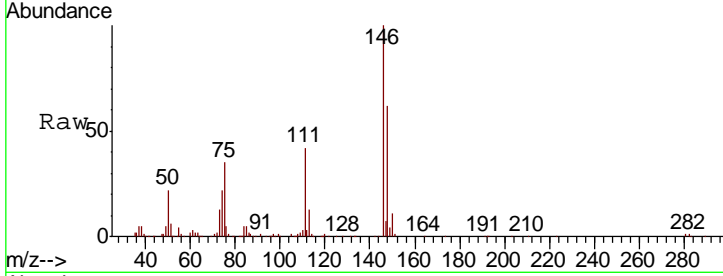

#77
 1,2-Dichlorobenzene
 Concen: 2.314 ppbv
 RT: 17.82 min Scan# 4677
 Delta R.T. -0.01 min
 Lab File: VL037289.D
 Acq: 30 Jul 2021 17:58

Tgt Ion	Resp	Lower	Upper
146	691054		
111	46.7	22.6	67.7
148	66.1	32.5	97.4

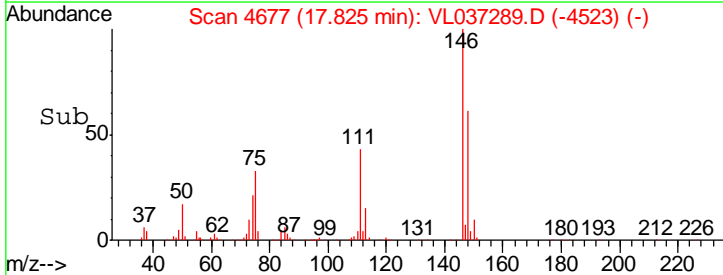
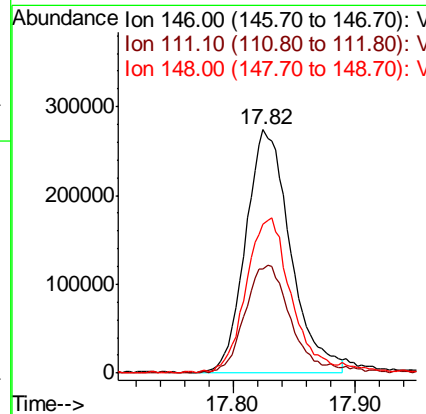
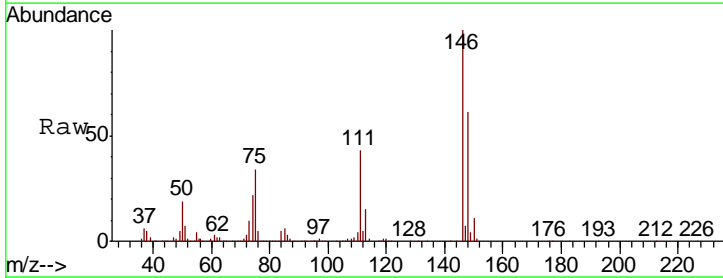

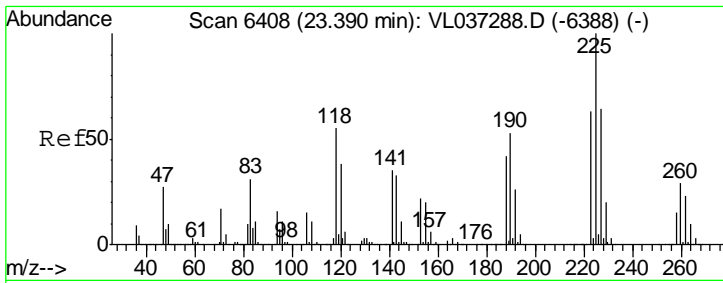

#78
 Hexachloro-1,3-Butadiene
 Concen: 1.013 ppbv
 RT: 23.38 min Scan# 6406
 Delta R.T. -0.01 min
 Lab File: VL037289.D
 Acq: 30 Jul 2021 17:58

Instrument :
 MSVOA_L
 ClientSampled :

Tgt Ion	Resp	Lower	Upper
225	100		
223	0.0	51.7	77.5#
227	0.0	51.8	77.8#

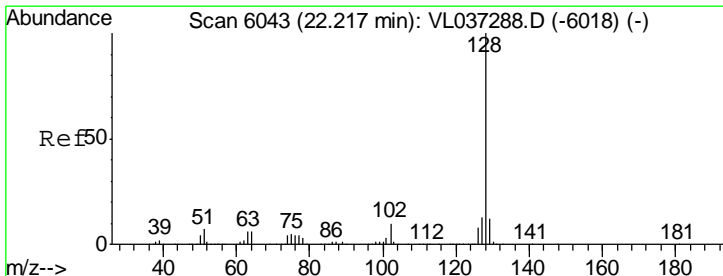
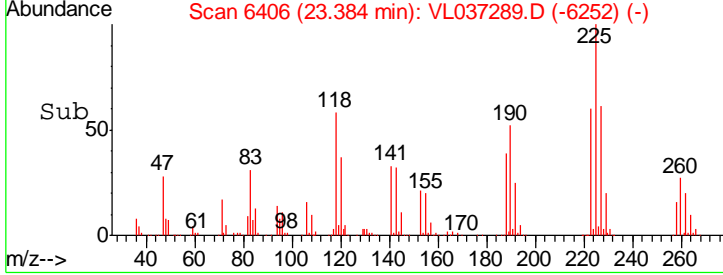
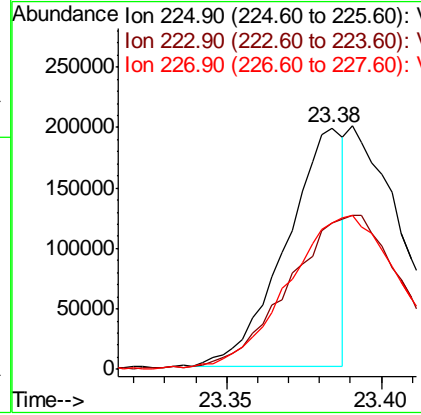
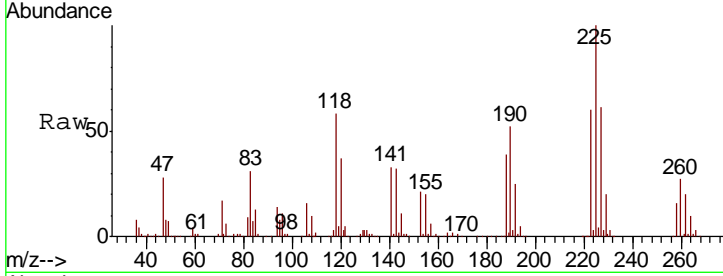

#79
 Naphthalene
 Concen: 2.591 ppbv
 RT: 22.21 min Scan# 6042
 Delta R.T. -0.00 min
 Lab File: VL037289.D
 Acq: 30 Jul 2021 17:58

Tgt Ion	Resp	Lower	Upper
128	100		
127	13.6	10.7	16.1
129	10.3	9.4	14.2

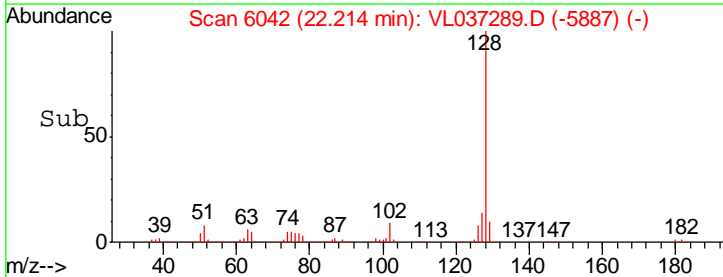
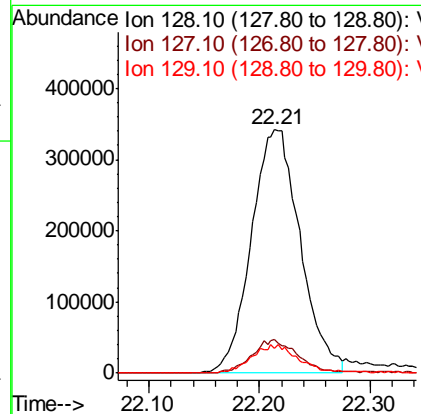
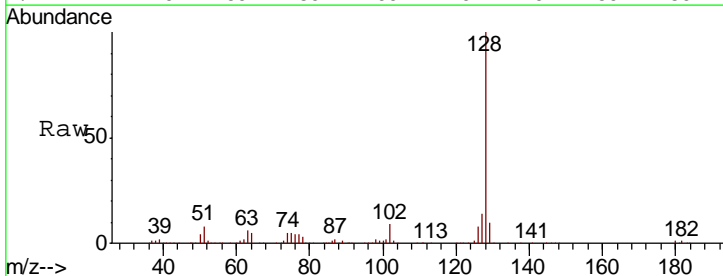

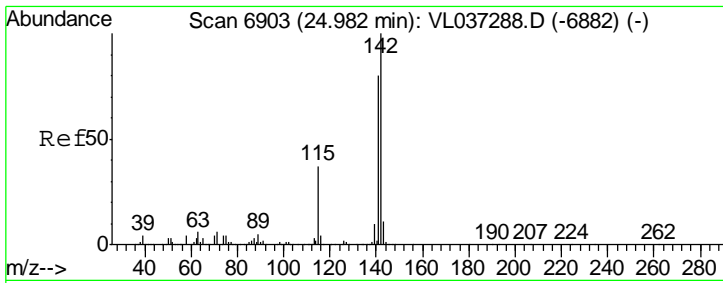

#80
 Naphthalene, 2-methyl-
 Concen: 3.145 ppbv
 RT: 24.98 min Scan# 6903
 Delta R.T. 0.00 min
 Lab File: VL037289.D
 Acq: 30 Jul 2021 17:58

Instrument : MSVOA_L
 ClientSampled :

Tgt Ion	Resp	Lower	Upper
142	100		
141	89.7	67.0	100.6
115	43.7	28.6	42.8#

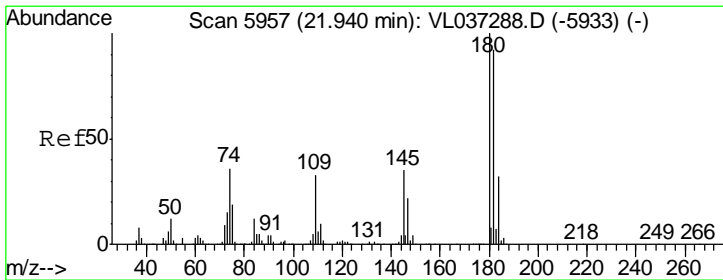
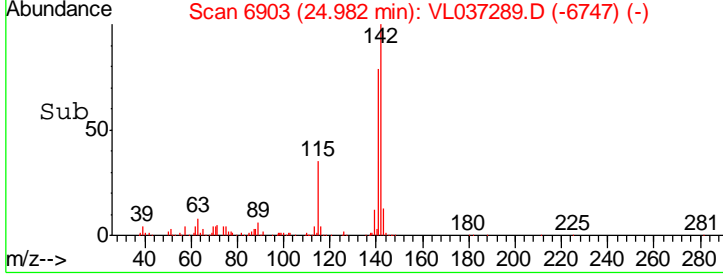
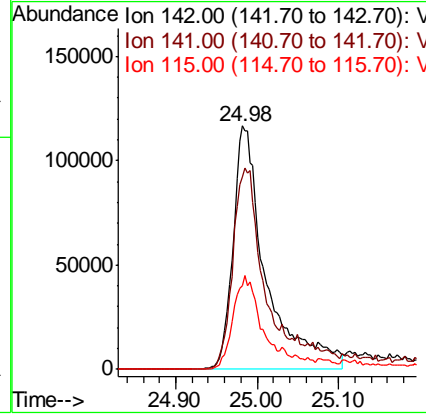
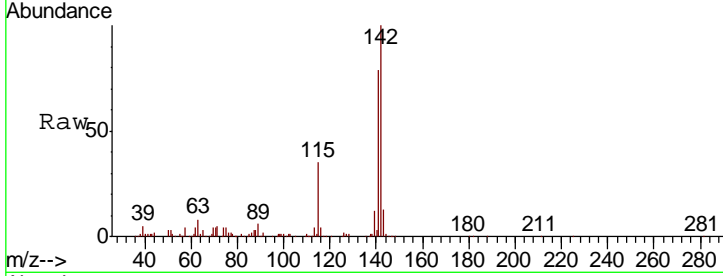

#81
 1,2,4-Trichlorobenzene
 Concen: 2.584 ppbv
 RT: 21.94 min Scan# 5958
 Delta R.T. 0.00 min
 Lab File: VL037289.D
 Acq: 30 Jul 2021 17:58

Tgt Ion	Resp	Lower	Upper
180	100		
182	99.9	80.8	121.2
184	30.9	25.4	38.2

