

Data Path : Z:\VOASRV\HPCHEM1\MSVOA L\DATA\VL072522\
 Data File : VL039519.D
 Acq On : 25 Jul 2022 12:28
 Operator : SY/AP
 Sample : VSTCCC010
 Misc : 400mL/MSVOA L
 ALS Vial : 1 Sample Multiplier: 1

Instrument :
 MSVOA_L
ClientSampleId :
 VSTDCCC010

Quant Time: Jul 26 08:03:12 2022
 Quant Method : Z:\VOASRV\HPCHEM1\MSVOA L\METHODS\VL062922AIR.M
 Quant Title : AIR ANALYSIS BY METHOD TO-15 Instrument: MSVOA_LWed Jul 06 02:15:38 2022
 QLast Update : Wed Jul 06 02:15:38 2022
 Response via : Initial Calibration

Internal Standards	R.T.	QIon	Response	Conc	Units	Dev(Min)
1) Bromochloromethane	5.68	49	1048980	10.00	ppbv	0.03
33) 1,4-Difluorobenzene	7.18	114	2913606	10.00	ppbv	0.03
55) Chlorobenzene-d5	12.09	117	3484866	10.00	ppbv	0.03

System Monitoring Compounds

68) 1-Bromo-4-Fluorobenzene	14.42	95	2145018	8.30	ppbv	0.03
Spiked Amount	10.000	Range	65 - 135	Recovery	=	83.00%

Target Compounds	R.T.	QIon	Response	Conc	Units	Ovalue
2) Dichlorodifluoromethane	3.05	85	1186748	7.843	ppbv	96
3) Chlorodifluoromethane	3.00	51	1301833	9.782	ppbv	99
4) Chloromethane	3.15	50	723041	9.934	ppbv	99
5) Vinyl Chloride	3.26	62	673639	9.386	ppbv	94
6) Bromomethane	3.48	94	311814	10.323	ppbv	95
7) Chloroethane	3.56	64	261700	10.251	ppbv	98
8) Dichlorotetrafluoroethane	3.19	85	1619170	9.796	ppbv	97
9) Propene	3.02	41	546410	9.091	ppbv	99
10) Heptane	8.13	43	1474370	10.474	ppbv	99
11) Trichlorofluoromethane	3.96	101	1732872	10.278	ppbv	98
12) 1,1,2-Trichlorotrifluoroet	4.49	101	1277782	10.166	ppbv	99
13) Ethanol	3.60	45	25626	7.349	ppbv	85
14) Bromoethene	3.74	108	532550	10.078	ppbv	98
15) Acetone	3.85	43	1301784	10.490	ppbv	100
16) 1,3-Butadiene	3.33	39	659195	10.237	ppbv	99
17) tert-Butyl alcohol	4.29	59	1210702	11.494	ppbv	99
18) 1,1-Dichloroethene	4.29	96	590595	10.372	ppbv	100
19) Isopropyl Alcohol	3.96	45	706340	10.670	ppbv	99
20) Methylene Chloride	4.35	84	492439	9.955	ppbv	99
21) Allyl Chloride	4.42	41	893547	10.396	ppbv	100
22) trans-1,2-Dichloroethene	4.89	96	569092	10.325	ppbv	94
23) Vinyl Acetate	5.08	43	990896	11.948	ppbv	98
24) 1,1-Dichloroethane	5.02	63	1335317	11.400	ppbv	98
25) Ethyl Acetate	5.68	43	2696573	10.597	ppbv	100
26) Hexane	5.69	57	1159952	11.308	ppbv	99
27) Carbon Disulfide	4.56	76	1408650	11.378	ppbv	100
28) Methyl tert-Butyl Ether	5.04	73	1279573	11.667	ppbv	96
29) Chloroform	5.76	83	1882960	10.557	ppbv	98
30) Cyclohexane	7.14	84	984735	10.545	ppbv	99
31) cis-1,2-Dichloroethene	5.56	61	1146528	10.534	ppbv	100
32) 1,1,1-Trichloroethane	6.52	97	1904572	10.818	ppbv	98
34) 2-Butanone	5.25	43	1583411	10.796	ppbv	99
35) Carbon Tetrachloride	7.03	117	2021605	11.229	ppbv	97
36) Benzene	6.90	78	2389446	10.596	ppbv	96
37) 1,2-Dichloroethane	6.31	62	1458236	10.956	ppbv	99
38) Trichloroethene	7.84	130	1277594	10.475	ppbv	98
39) 1,2-Dichloropropane	7.62	63	891855	10.587	ppbv	94
40) 1,4-Dioxane	7.83	88	359491	10.709	ppbv	98
41) Tetrahydrofuran	6.05	42	884087	10.402	ppbv	98
42) Bromodichloromethane	7.80	83	2012821	11.216	ppbv	99
43) Methyl Methacrylate	8.02	69	965350	11.259	ppbv	99

Data Path : Z:\VOASRV\HPCHEM1\MSVOA L\DATA\VL072522\
 Data File : VL039519.D
 Acq On : 25 Jul 2022 12:28
 Operator : SY/AP
 Sample : VSTCCC010
 Misc : 400mL/MSVOA L
 ALS Vial : 1 Sample Multiplier: 1

Instrument :
 MSVOA_L
 ClientSampleId :
 VSTDCCC010

Quant Time: Jul 26 08:03:12 2022
 Quant Method : Z:\VOASRV\HPCHEM1\MSVOA L\METHODS\VL062922AIR.M
 Quant Title : AIR ANALYSIS BY METHOD TO-15 Instrument: MSVOA_LWed Jul 06 02:15:38 2022
 QLast Update : Wed Jul 06 02:15:38 2022
 Response via : Initial Calibration

Internal Standards	R.T.	QIon	Response	Conc	Units	Dev(Min)
44) 2,2,4-Trimethylpentane	7.88	57	3981095	10.418	ppbv	99
45) t-1,3-Dichloropropene	9.28	75	1028964	13.478	ppbv	97
46) cis-1,3-Dichloropropene	8.71	75	1312541	12.491	ppbv	98
47) 1,1,2-Trichloroethane	9.48	97	1016663	10.756	ppbv	99
48) Dibromochloromethane	10.31	129	1823139	12.135	ppbv	100
49) Bromoform	13.05	173	1539465	12.702	ppbv	99
50) 4-Methyl-2-Pentanone	8.74	43	2498091	11.264	ppbv	99
51) 2-Hexanone	10.13	43	1918063	11.434	ppbv #	99
52) Tetrachloroethene	11.23	164	920453	10.140	ppbv	96
53) Toluene	9.81	91	2896929	11.137	ppbv	99
54) 1,2-Dibromoethane	10.62	107	1338704	11.382	ppbv	98
56) 1,1,1,2-Tetrachloroethane	12.13	131	1326003	8.613	ppbv	96
57) Chlorobenzene	12.15	112	2263680	8.378	ppbv	98
58) Ethyl Benzene	12.72	91	3900652	8.668	ppbv	100
59) m/p-Xylene	13.00	91	3526079	8.888	ppbv #	36
60) o-Xylene	13.70	91	3250643	8.653	ppbv	99
61) Styrene	13.53	104	1953849	9.602	ppbv	99
62) Isopropylbenzene	14.67	105	4876120	8.524	ppbv	100
63) 1,1,2,2-Tetrachloroethane	13.68	83	1512286	7.680	ppbv	99
64) n-propylbenzene	15.57	120	1273272	8.781	ppbv	100
65) tert-Butylbenzene	16.75	119	4493036	8.499	ppbv	100
66) Benzyl Chloride	16.99	91	577970	11.505	ppbv	99
67) sec-Butylbenzene	17.30	105	6147952	8.634	ppbv	100
69) p-Isopropyltoluene	17.66	119	5323005	8.811	ppbv	100
70) n-Butylbenzene	18.55	91	5213969	8.892	ppbv	100
71) 2-Chlorotoluene	15.46	91	3554842	8.682	ppbv	100
72) 4-Ethyltoluene	15.84	105	4027644	9.119	ppbv	99
73) 1,3,5-Trimethylbenzene	16.00	105	3636607	8.965	ppbv	100
74) 1,2,4-Trimethylbenzene	16.77	105	3946694	8.795	ppbv	98
75) 1,3-Dichlorobenzene	17.00	146	2365328	8.836	ppbv	100
76) 1,4-Dichlorobenzene	17.14	146	2306764	8.695	ppbv	98
77) 1,2-Dichlorobenzene	17.82	146	2299282	8.666	ppbv	99
78) Hexachloro-1,3-Butadiene	23.38	225	1642950	7.699	ppbv	100
79) Naphthalene	22.20	128	3266796	10.578	ppbv	98
80) Naphthalene,2-methyl-	24.97	142	1229380	11.696	ppbv	98
81) 1,2,4-Trichlorobenzene	21.93	180	1829646	9.096	ppbv	100

(#) = qualifier out of range (m) = manual integration (+) = signals summed

Data Path : Z:\VOASRV\HPCHEM1\MSVOA L\DATA\VL072522\
 Data File : VL039519.D
 Acq On : 25 Jul 2022 12:28
 Operator : SY/AP
 Sample : VISTCCC010
 Misc : 400mL/MSVOA L
 ALS Vial : 1 Sample Multiplier: 1

Instrument :
 MSVOA_L
 ClientSampleId :
 VSTDCCC010

Quant Time: Jul 26 08:03:12 2022
 Quant Method : Z:\VOASRV\HPCHEM1\MSVOA L\METHODS\VL062922AIR.M
 Quant Title : AIR ANALYSIS BY METHOD TO-15 Instrument: MSVOA_L Wed Jul 06 02:15:38 2022
 QLast Update : Wed Jul 06 02:15:38 2022
 Response via : Initial Calibration

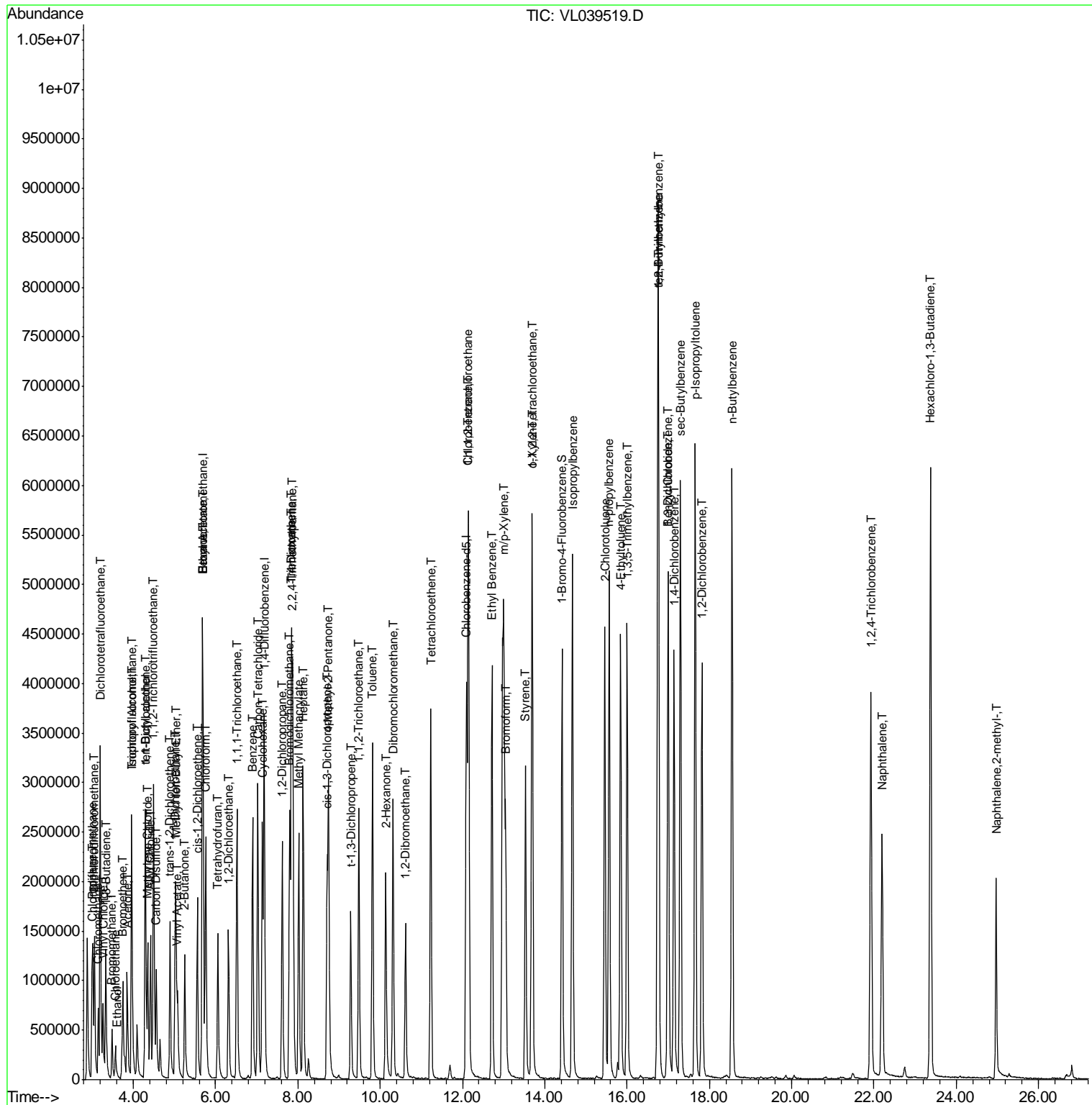

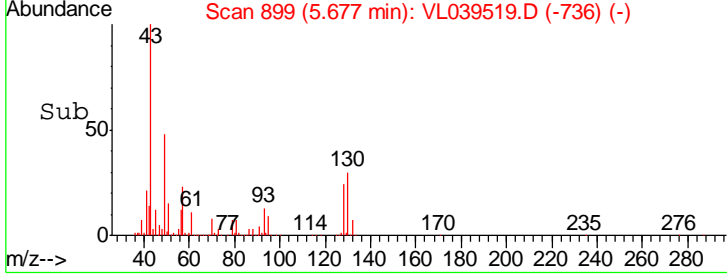
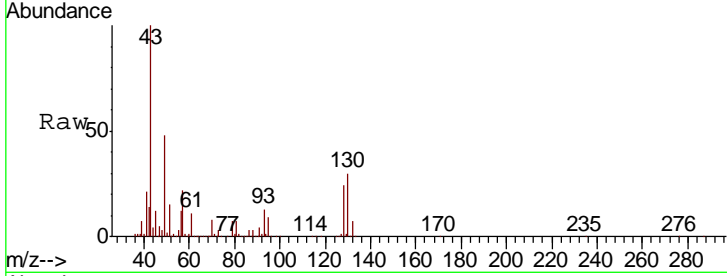
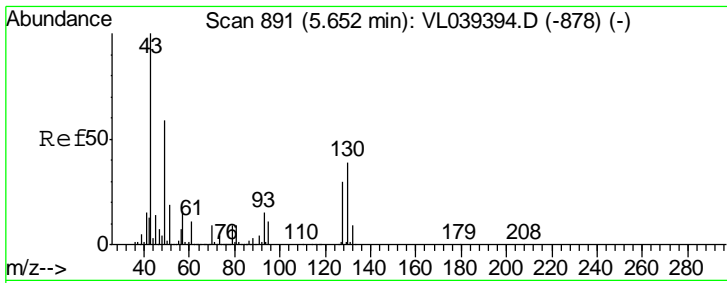

#1
 Bromochloromethane
 Concen: 10.000 ppbv
 RT: 5.68 Instrument : MSVOA_1
 Delta R.T. ClientSampleId : VSTDCCC010
 Lab File: VSTDCCC010
 Acq: 25 Jul 2022 12:28

Tgt Ion	Resp	Lower	Upper
49	1048980		
49	100		
128	53.7	26.7	80.0
130	68.0	34.3	102.8

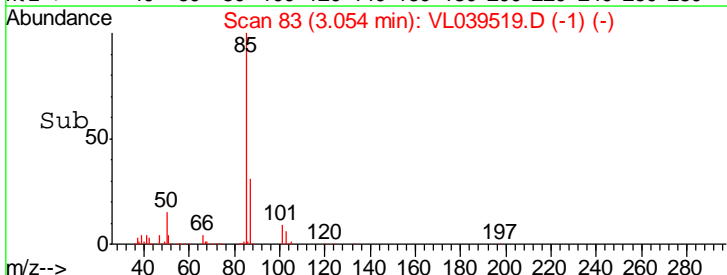
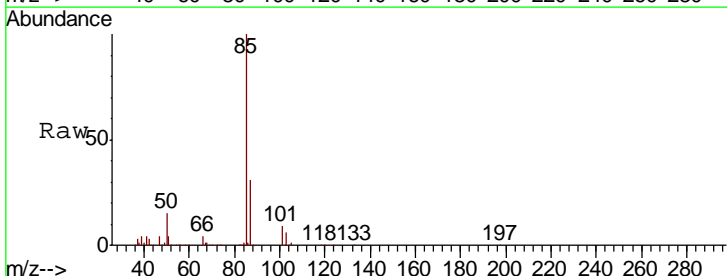
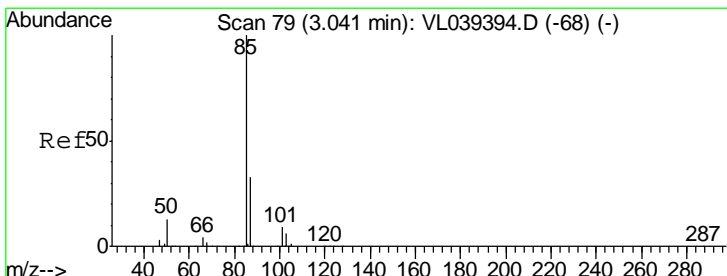
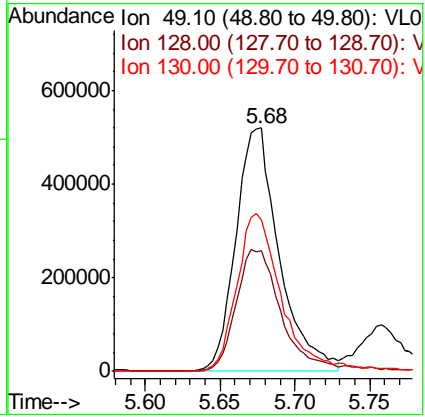

#2
 Dichlorodifluoromethane
 Concen: 7.843 ppbv
 RT: 3.05 min Scan# 83
 Delta R.T. 0.01 min
 Lab File: VL039519.D
 Acq: 25 Jul 2022 12:28

Tgt Ion	Resp	Lower	Upper
85	1186748		
85	100		
87	31.0	26.7	40.1

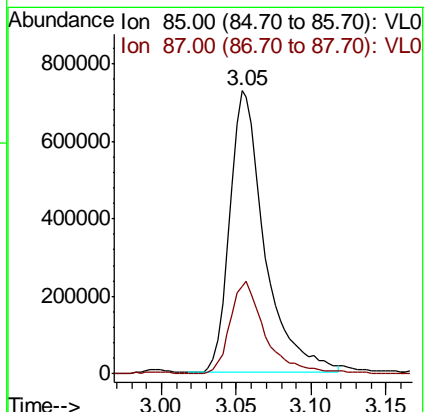

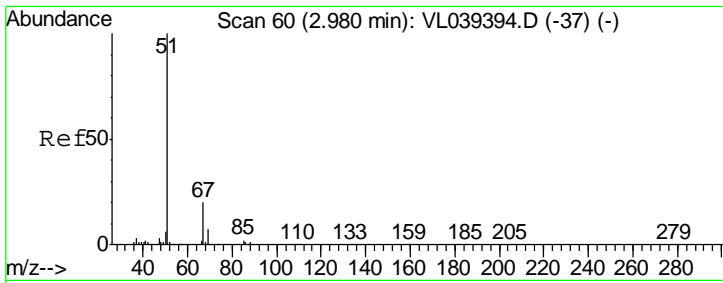

#3
 Chlorodifluoromethane
 Concen: 9.782 ppbv
 RT: 3.00
 Delta R.T. MSVOA_L
 Lab File: ClientSampleId : VSTDCCC010
 Acq: 25 Jul 2022 12:28

Tgt Ion	Resp	Lower	Upper
51	100		
67	20.2	15.7	23.5

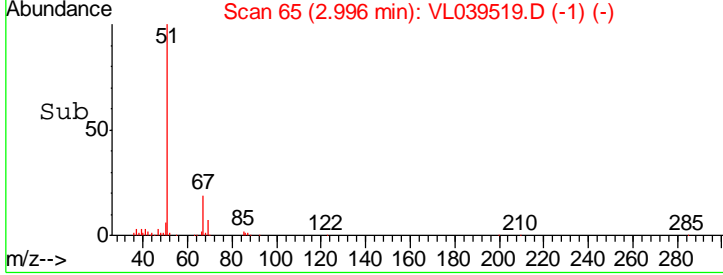
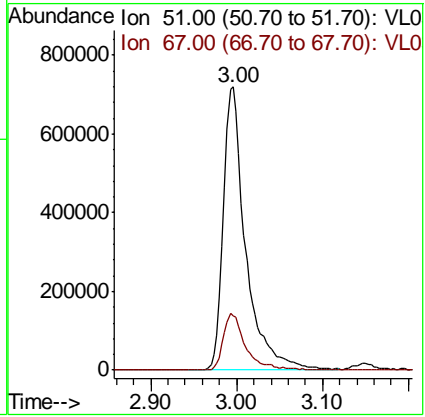
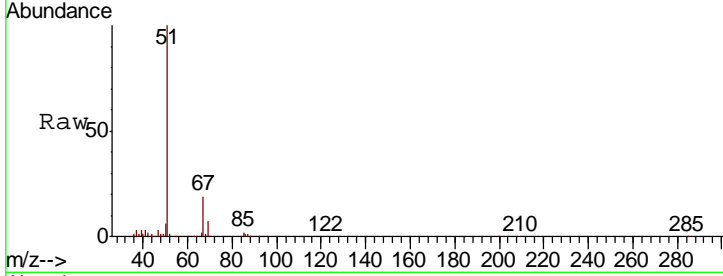

#4
 Chloromethane
 Concen: 9.934 ppbv
 RT: 3.15 min Scan# 112
 Delta R.T. 0.02 min
 Lab File: VL039519.D
 Acq: 25 Jul 2022 12:28

Tgt Ion	Resp	Lower	Upper
50	100		
52	32.6	26.5	39.7

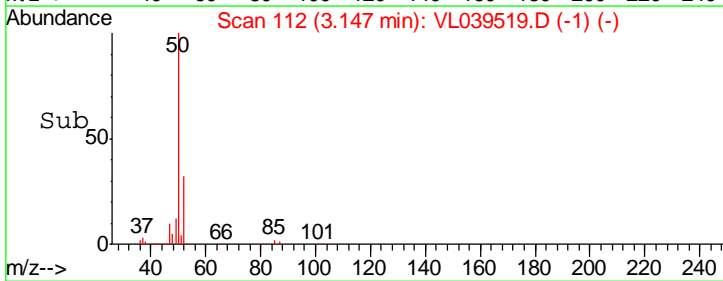
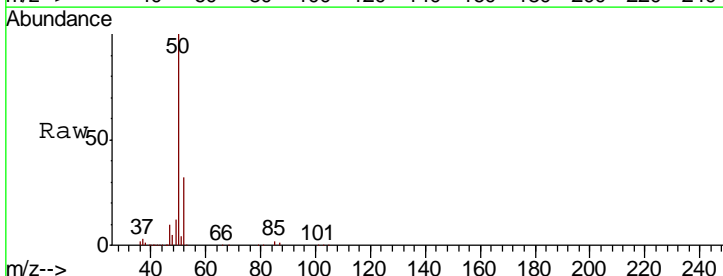
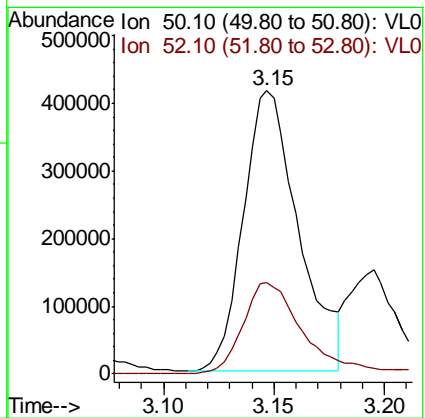
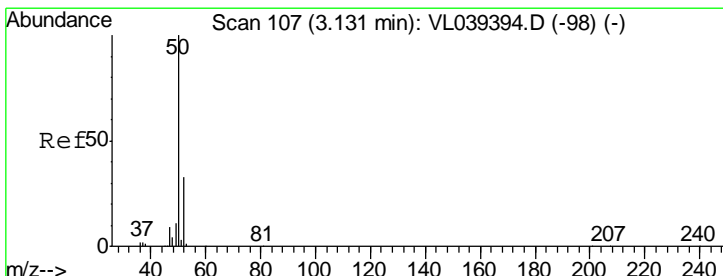

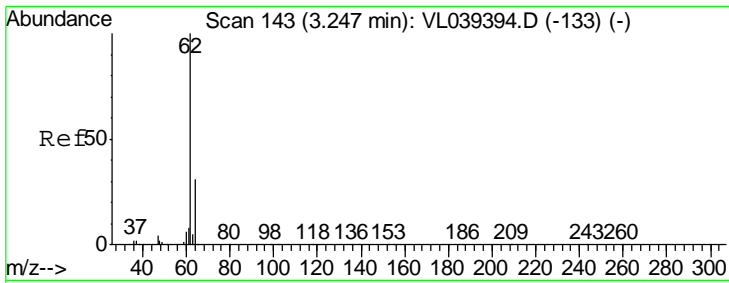

#5
 Vinyl Chloride
 Concen: 9.386 ppbv
 RT: 3.26
 Delta R.T. MSVOA_L
 Lab File: ClientSampleId : VSTDCCC010
 Acq: 25 Jul 2022 12:28

Tgt Ion	Resp	Lower	Upper
62	100		
64	33.7	24.6	36.8

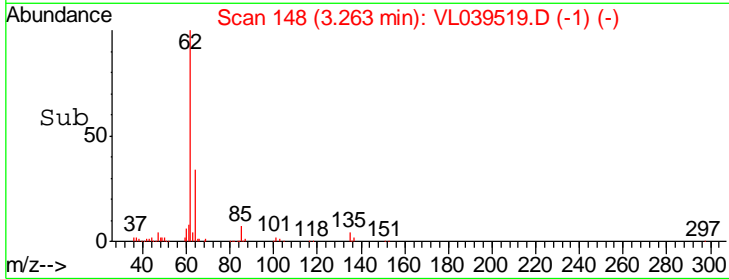
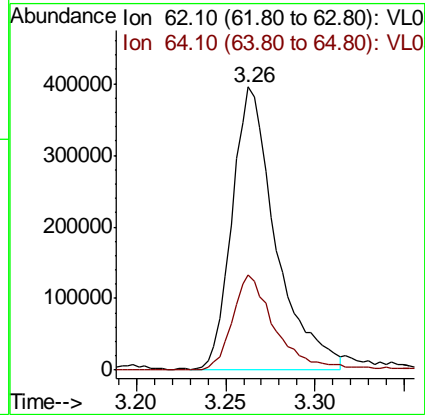
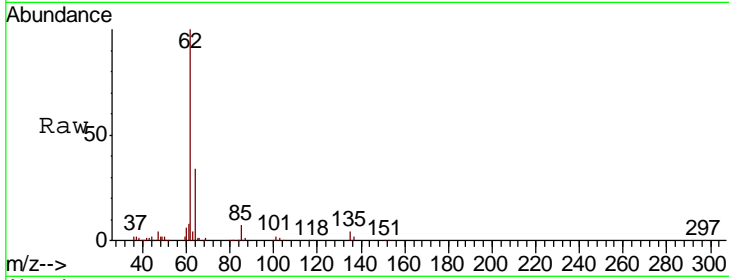

#6
 Bromomethane
 Concen: 10.323 ppbv
 RT: 3.48 min Scan# 216
 Delta R.T. 0.02 min
 Lab File: VL039519.D
 Acq: 25 Jul 2022 12:28

Tgt Ion	Resp	Lower	Upper
94	100		
96	89.3	75.6	113.4

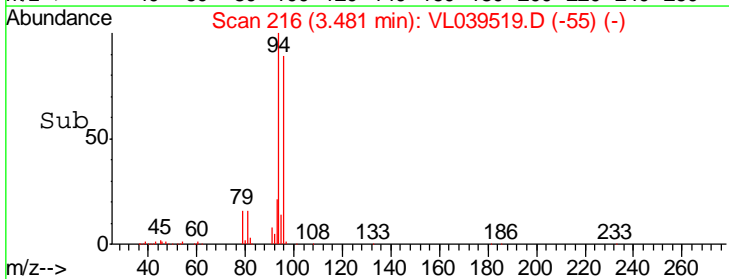
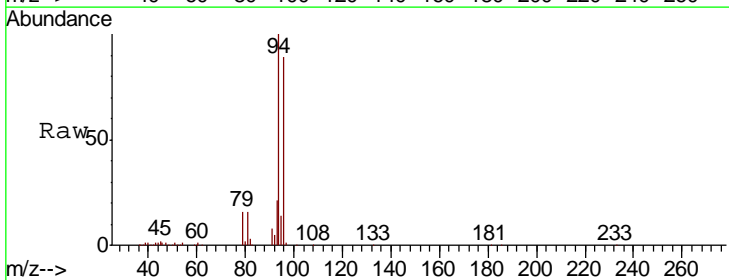
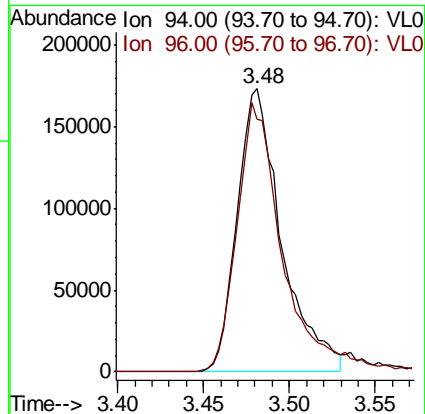
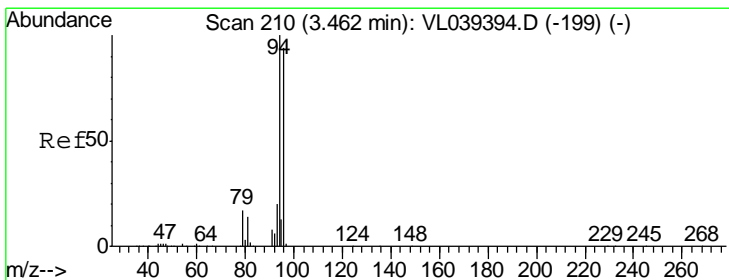

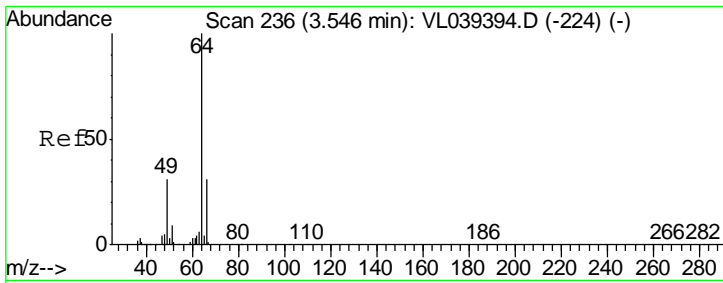

#7
 Chloroethane
 Concen: 10.251 ppbv
 RT: 3.56 Instrument :
 Delta R.T. MSVOA_L
 Lab File: ClientSampleId :
 VSTDCCC010
 Acq: 25 Jul 2022 12:28

Tgt Ion	Resp	Lower	Upper
64	100		
66	30.0	24.7	37.1

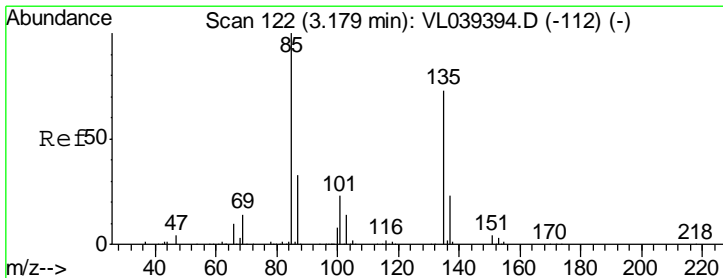
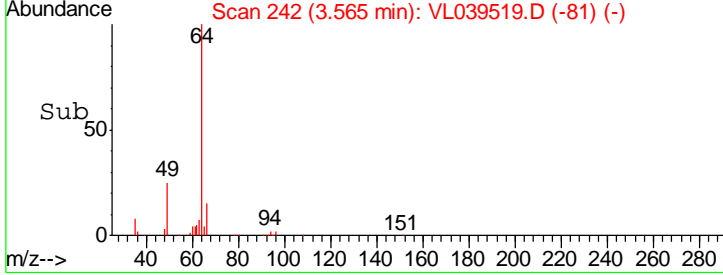
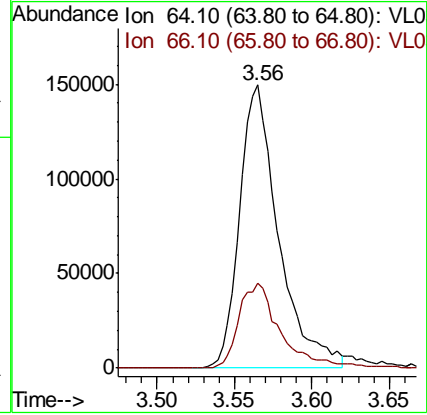
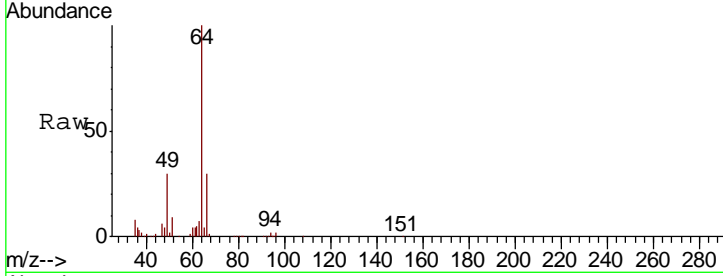

#8
 Dichlorotetrafluoroethane
 Concen: 9.796 ppbv
 RT: 3.19 min Scan# 126
 Delta R.T. 0.01 min
 Lab File: VL039519.D
 Acq: 25 Jul 2022 12:28

Tgt Ion	Resp	Lower	Upper
85	100		
135	71.1	59.0	88.4

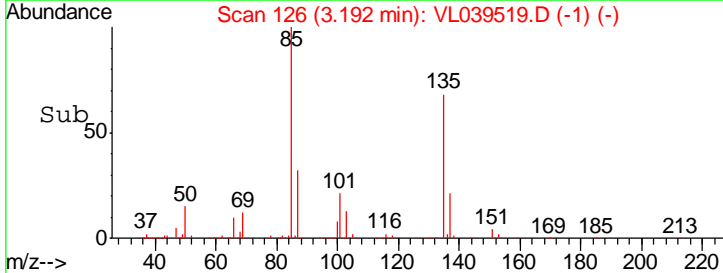
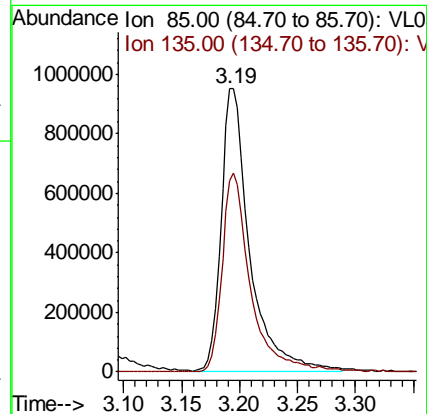
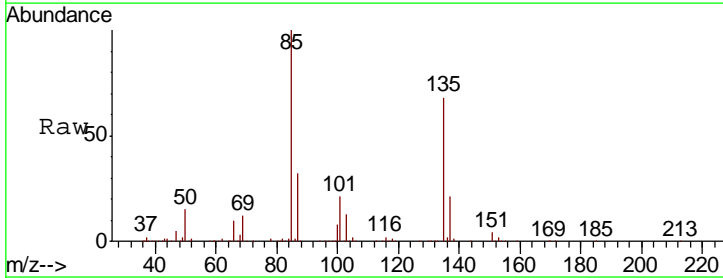

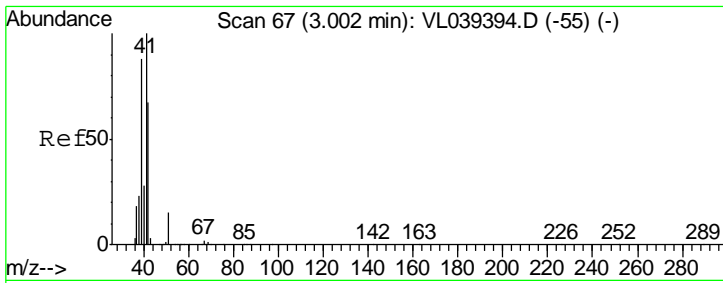

#9
 Propene
 Concen: 9.091 ppbv
 RT: 3.02
 Delta R.T. MSVOA_L
 Lab File: ClientSampleId :
 VSTDCCC010
 Acq: 25 Jul 2022 12:28

Tgt Ion	Resp	Lower	Upper
41	100		
42	68.2	55.2	82.8

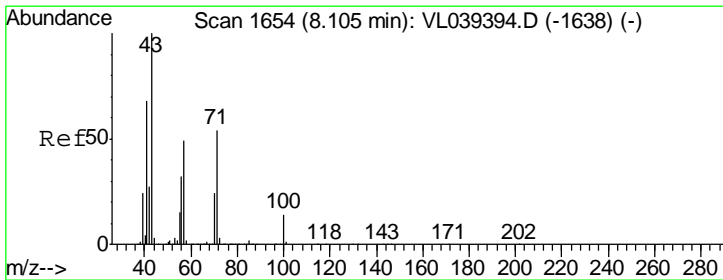
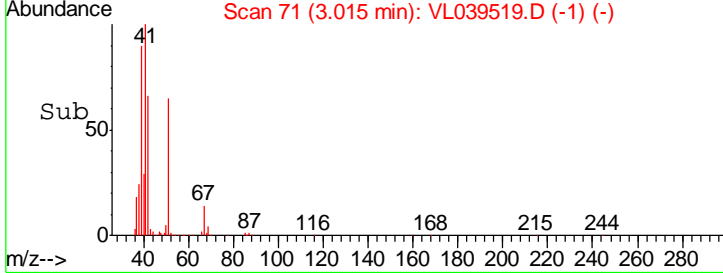
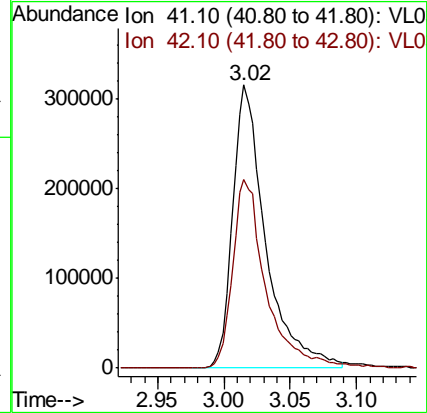
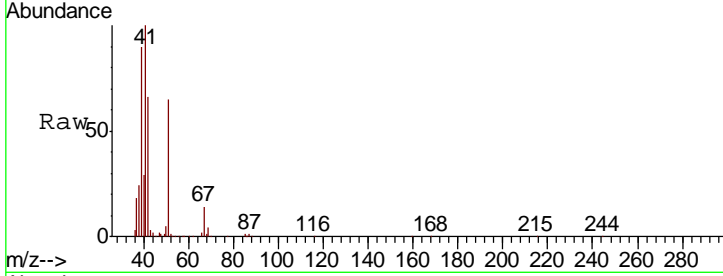

#10
 Heptane
 Concen: 10.474 ppbv
 RT: 8.13 min Scan# 1662
 Delta R.T. 0.03 min
 Lab File: VL039519.D
 Acq: 25 Jul 2022 12:28

Tgt Ion	Resp	Lower	Upper
43	100		
57	51.5	40.5	60.7

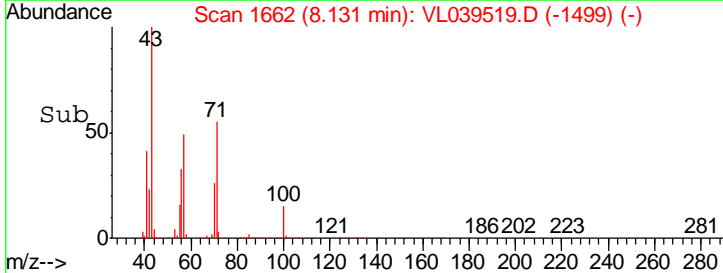
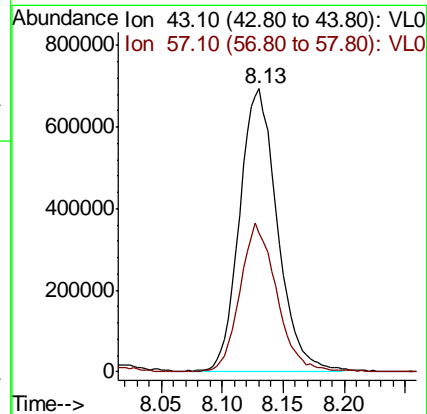
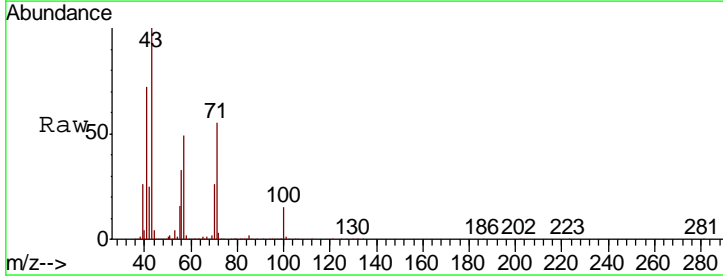

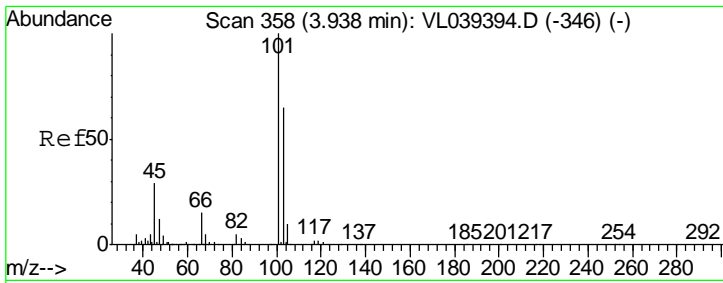

#11
 Trichlorofluoromethane
 Concen: 10.278 ppbv
 RT: 3.96 Instrument :
 Delta R.T. MSVOA_L
 Lab File: ClientSampleId :
 VSTDCCC010
 Acq: 25 Jul 2022 12:28

Tgt Ion:101 Resp: 1732872
 Ion Ratio Lower Upper
 101 100
 103 66.3 51.8 77.8

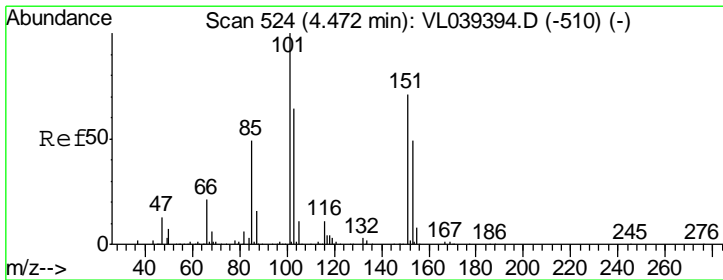
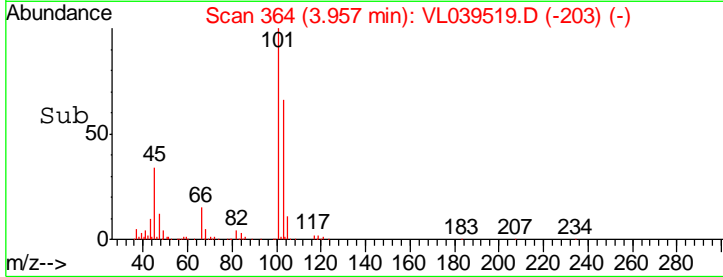
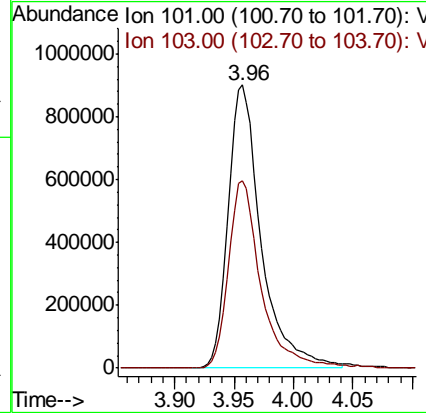
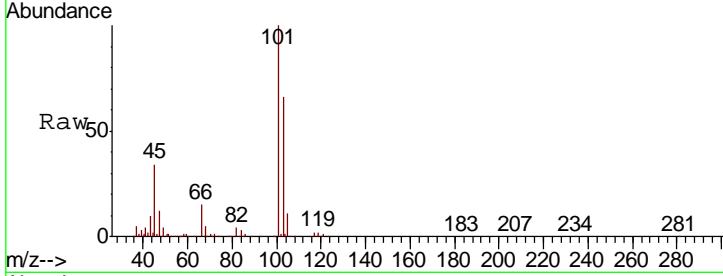

#12
 1,1,2-Trichlorotrifluoroethane
 Concen: 10.166 ppbv
 RT: 4.49 min Scan# 530
 Delta R.T. 0.02 min
 Lab File: VL039519.D
 Acq: 25 Jul 2022 12:28

Tgt Ion:101 Resp: 1277782
 Ion Ratio Lower Upper
 101 100
 151 72.4 58.9 88.3

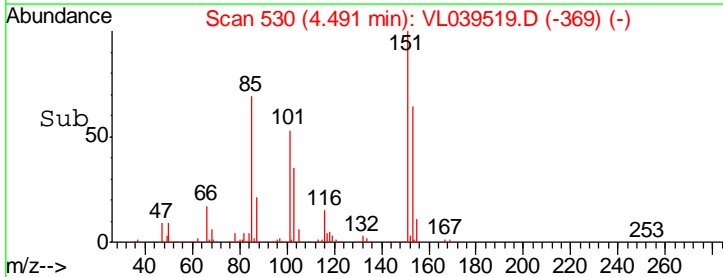
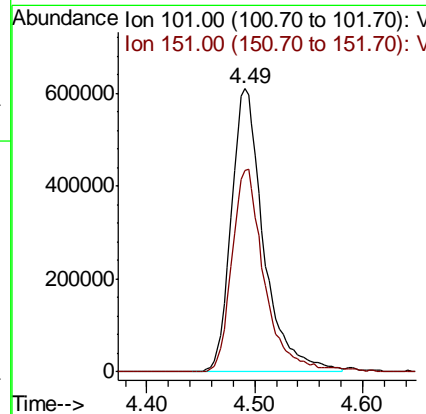
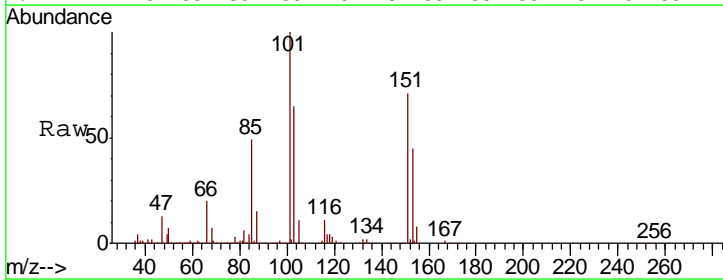

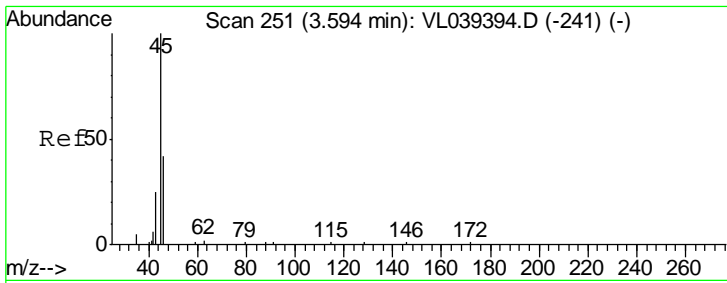

#13
 Ethanol
 Concen: 7.349 ppbv
 RT: 3.60
 Delta R.T. MSVOA_L
 Lab File: ClientSampled :
 Acq: 25 Jul 2022 12:28

Tgt Ion	Resp	Lower	Upper
45	100		
46	68.4	22.8	91.2

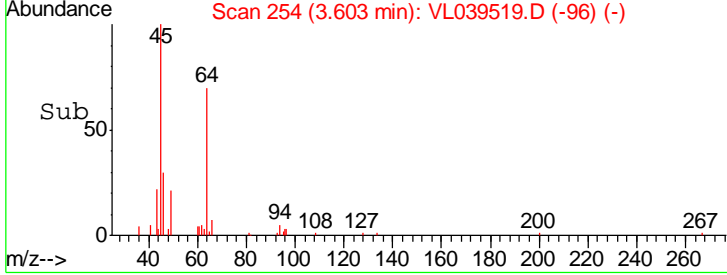
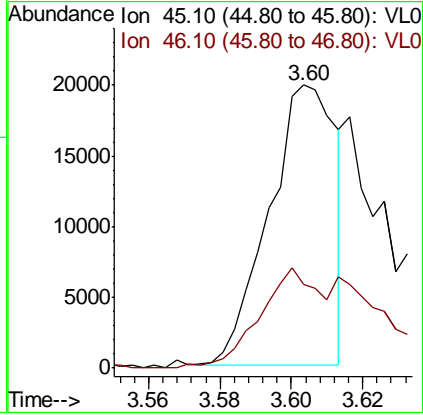
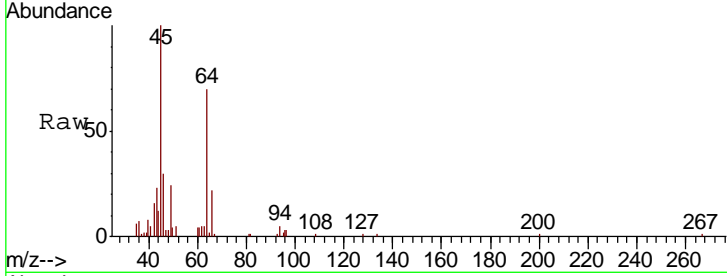

#14
 Bromoethene
 Concen: 10.078 ppbv
 RT: 3.74 min Scan# 298
 Delta R.T. 0.02 min
 Lab File: VL039519.D
 Acq: 25 Jul 2022 12:28

Tgt Ion	Resp	Lower	Upper
108	100		
106	110.9	87.1	130.7
79	18.6	14.6	22.0

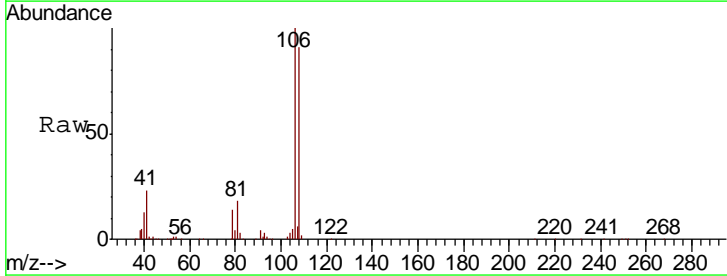
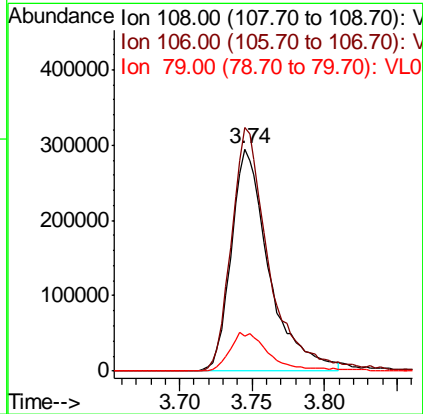
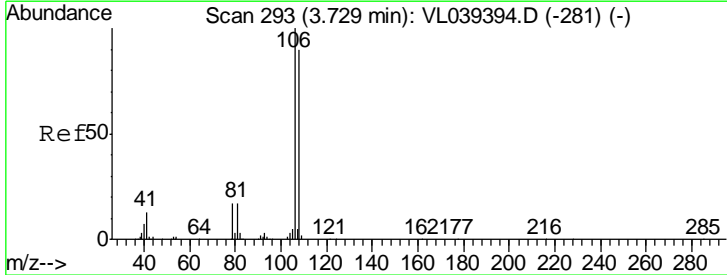

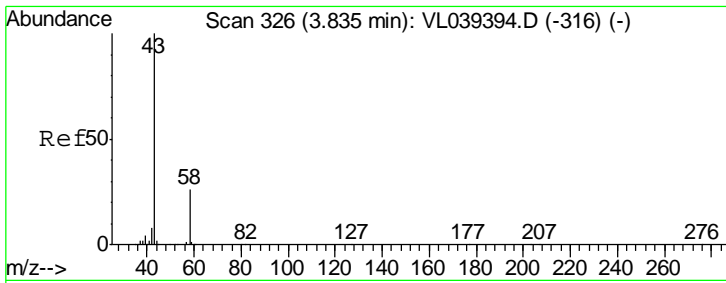

#15
 Acetone
 Concen: 10.490 ppbv
 RT: 3.85
 Delta R.T. MSVOA_L
 Lab File: ClientSampleId :
 VSTDCCC010
 Acq: 25 Jul 2022 12:28

Tgt Ion	Resp	Lower	Upper
43	100		
58	26.2	21.0	31.6

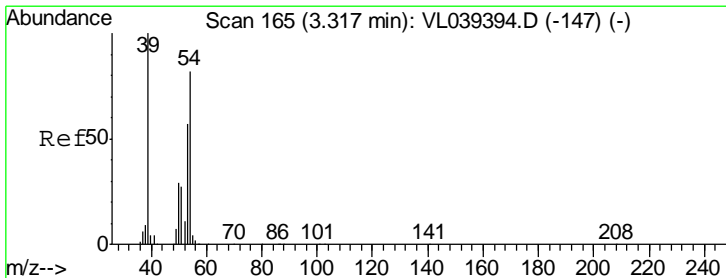
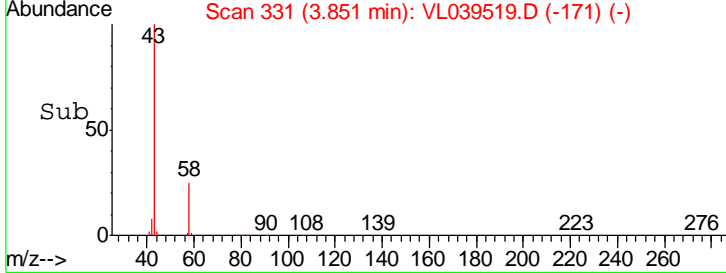
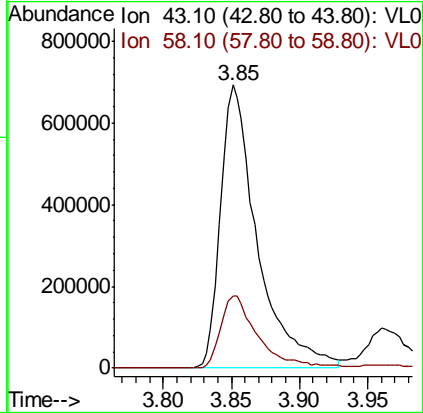
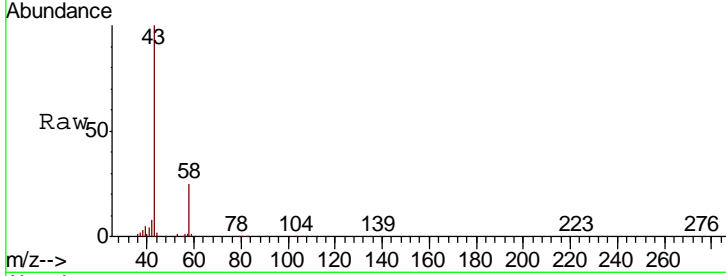

#16
 1,3-Butadiene
 Concen: 10.237 ppbv
 RT: 3.33 min Scan# 170
 Delta R.T. 0.02 min
 Lab File: VL039519.D
 Acq: 25 Jul 2022 12:28

Tgt Ion	Resp	Lower	Upper
39	100		
54	80.1	63.7	95.5

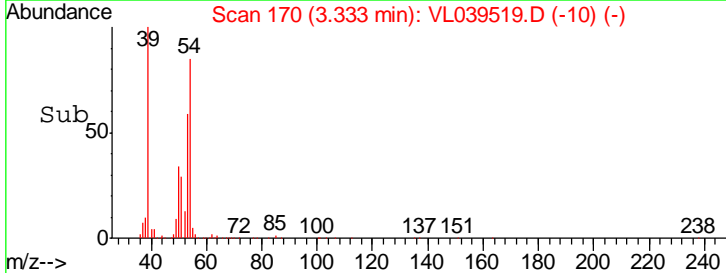
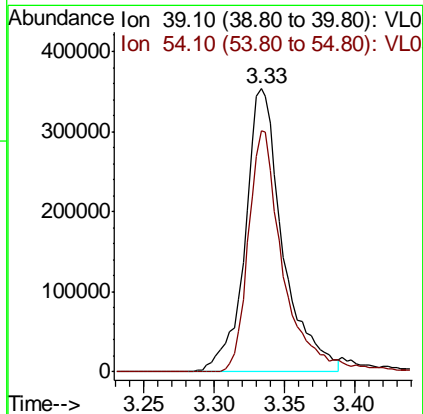
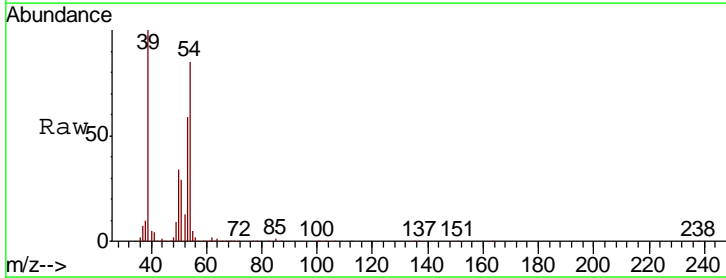

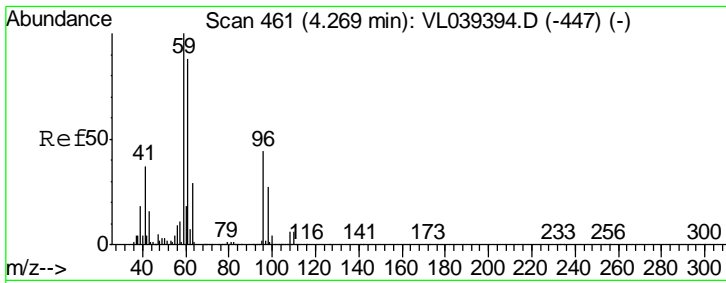

#17
 tert-Butyl alcohol
 Concen: 11.494 ppbv
 RT: 4.29
 Delta R.T. MSVOA_L
 Lab File: ClientSampleId :
 VSTDCCC010
 Acq: 25 Jul 2022 12:28

Tgt Ion	Resp	Lower	Upper
59	100		
57	10.7	8.7	13.1

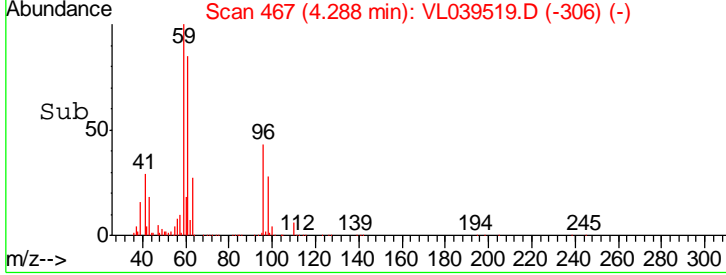
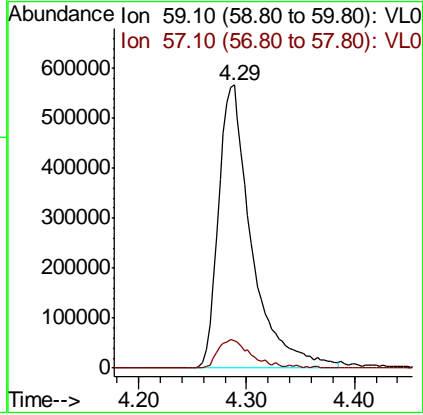
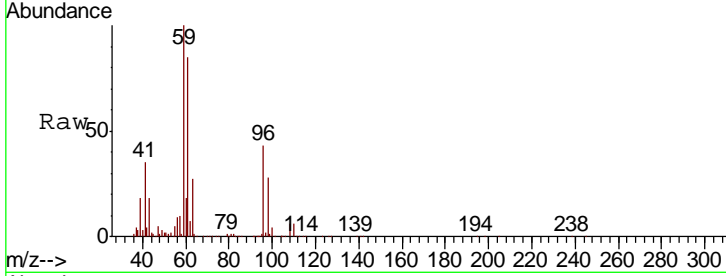

#18
 1,1-Dichloroethene
 Concen: 10.372 ppbv
 RT: 4.29 min Scan# 469
 Delta R.T. 0.02 min
 Lab File: VL039519.D
 Acq: 25 Jul 2022 12:28

Tgt Ion	Resp	Lower	Upper
96	100		
61	190.6	152.2	228.4
98	64.3	51.8	77.6

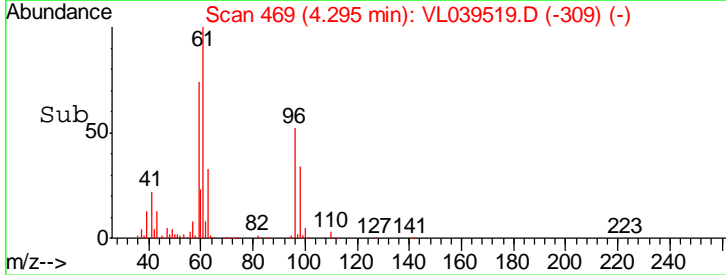
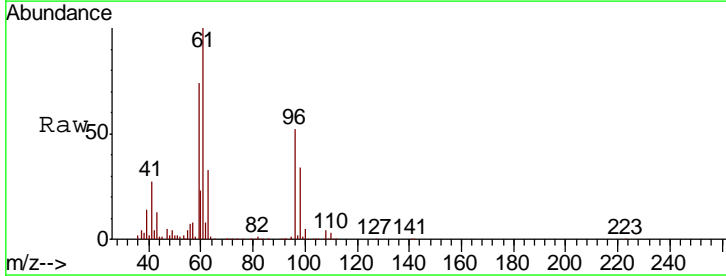
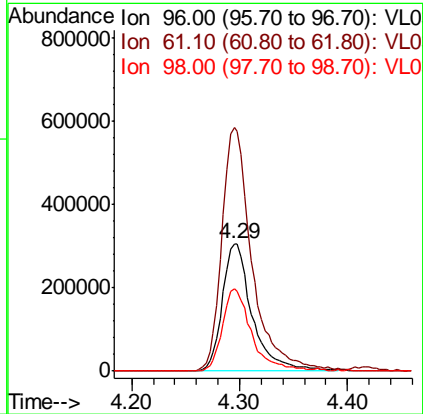
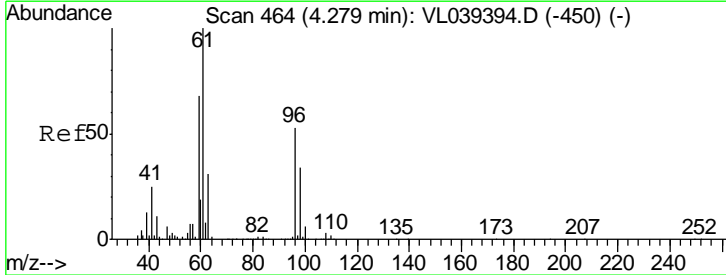

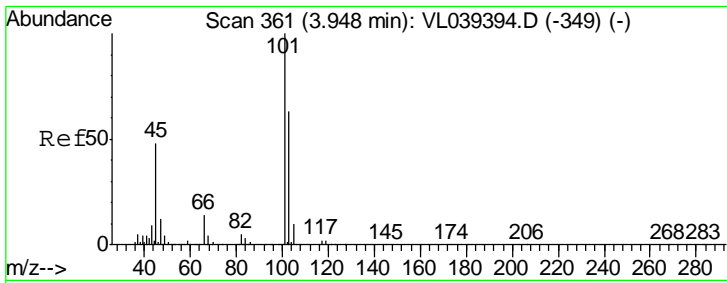

#19
 Isopropyl Alcohol
 Concen: 10.670 ppbv
 RT: 3.96 Instrument :
 Delta R.T. MSVOA_1
 Lab File: ClientSampleId :
 VSTDCCC010
 Acq: 25 Jul 2022 12:28

Tgt Ion	Resp	Lower	Upper
45	100		
58	3.8	3.2	4.8

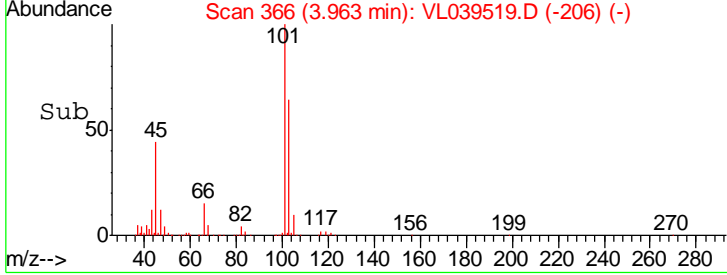
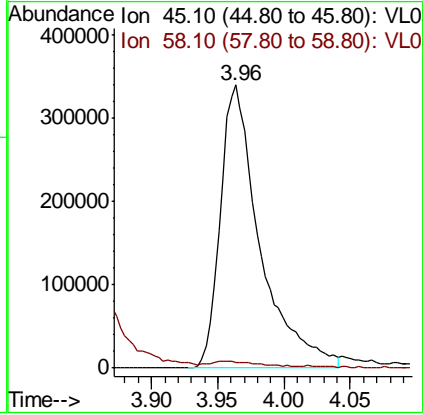
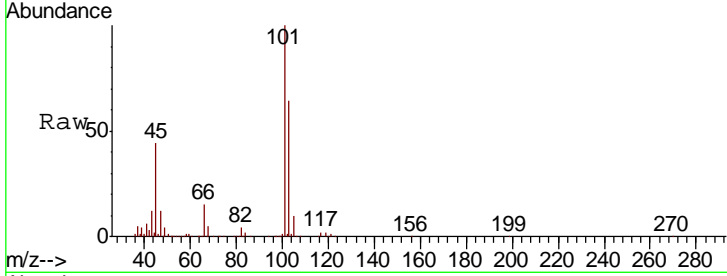

#20
 Methylene Chloride
 Concen: 9.955 ppbv
 RT: 4.35 min Scan# 487
 Delta R.T. 0.02 min
 Lab File: VL039519.D
 Acq: 25 Jul 2022 12:28

Tgt Ion	Resp	Lower	Upper
84	100		
49	155.1	123.1	184.7
51	44.0	34.4	51.6
86	62.4	51.1	76.7

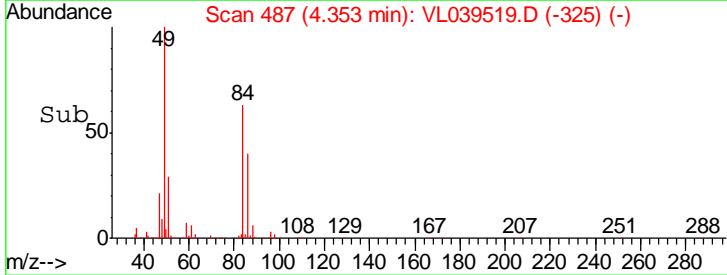
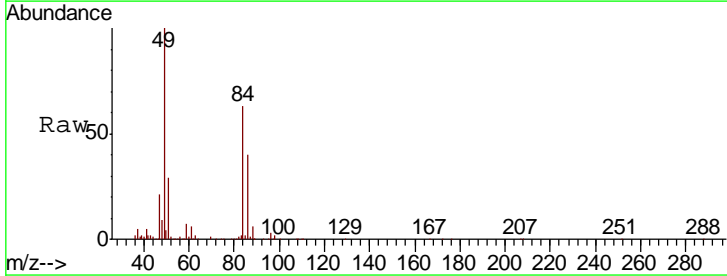
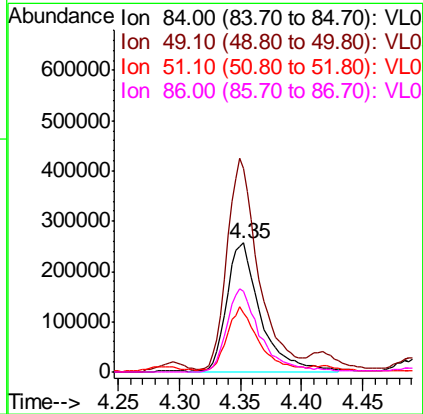
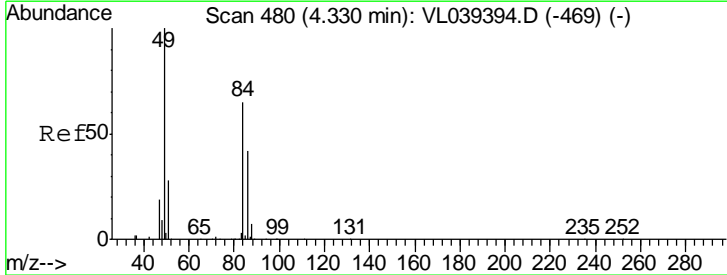

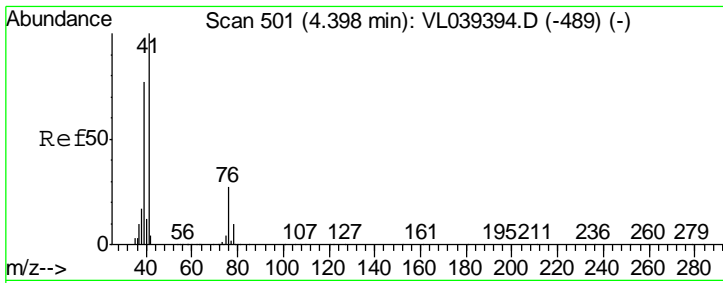

#21
 Allyl Chloride
 Concen: 10.396 ppbv
 RT: 4.42 Instrument :
 Delta R.T. MSVOA_L
 Lab File: ClientSampleId :
 VSTDCCC010
 Acq: 25 Jul 2022 12:28

Tgt Ion	Resp	Lower	Upper
41	100		
76	29.9	24.4	36.6
39	79.2	63.5	95.3

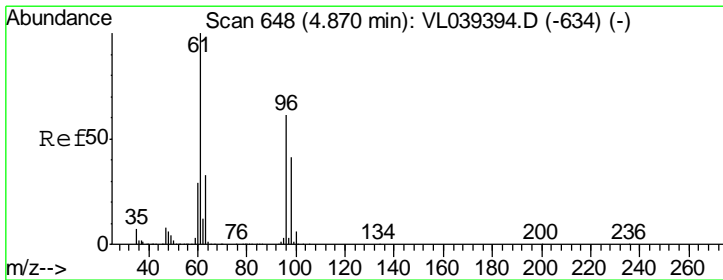
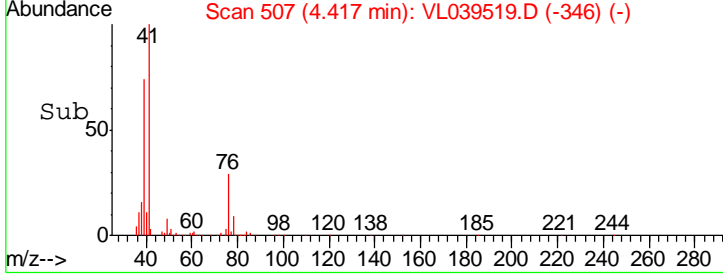
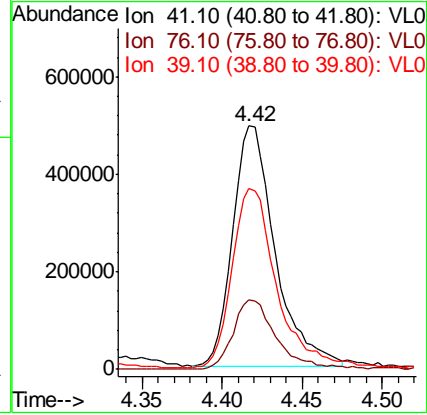
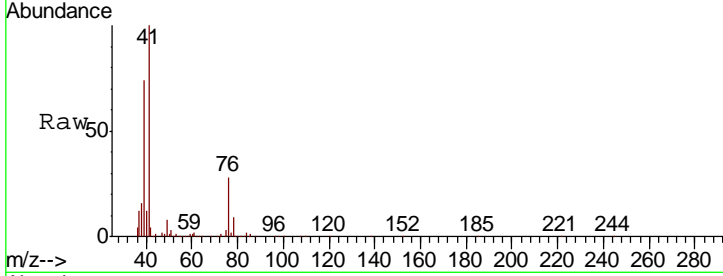

#22
 trans-1,2-Dichloroethene
 Concen: 10.325 ppbv
 RT: 4.89 min Scan# 655
 Delta R.T. 0.02 min
 Lab File: VL039519.D
 Acq: 25 Jul 2022 12:28

Tgt Ion	Resp	Lower	Upper
96	100		
61	168.8	130.6	195.8
98	57.6	53.4	80.0

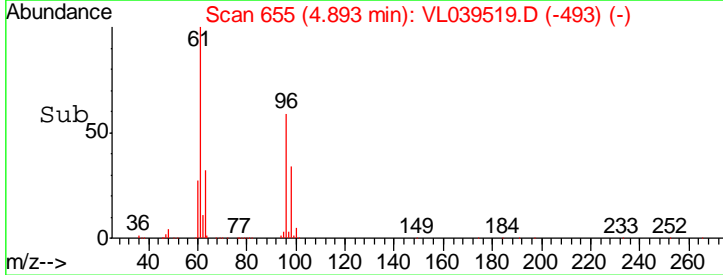
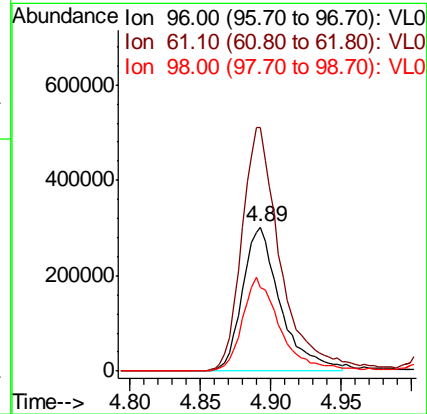
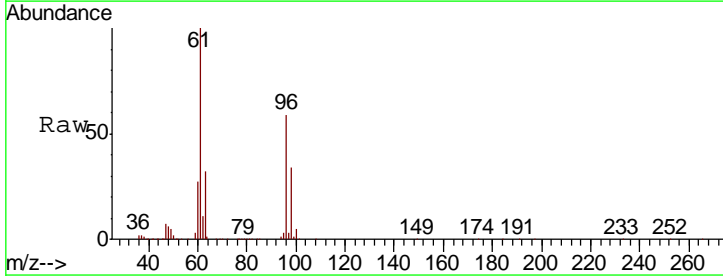

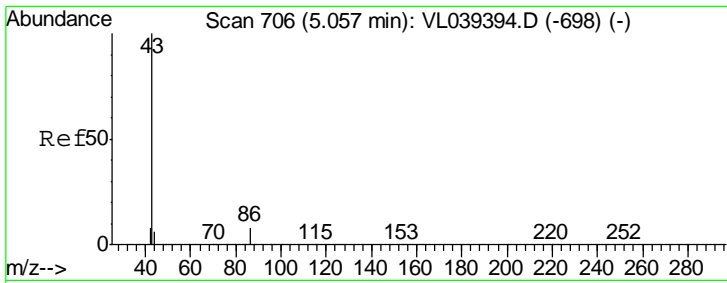

#23
 Vinyl Acetate
 Concen: 11.948 ppbv
 RT: 5.08 Instrument :
 Delta R.T. MSVOA_L
 Lab File: ClientSampleId :
 VSTDCCC010
 Acq: 25 Jul 2022 12:28

Tgt Ion	Resp	Lower	Upper
43	100		
86	7.4	5.0	7.6
42	10.3	7.7	11.5
44	5.4	4.6	7.0

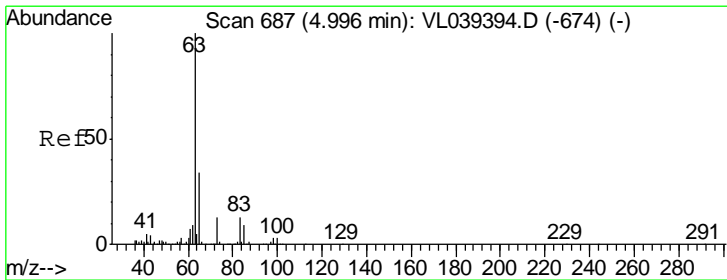
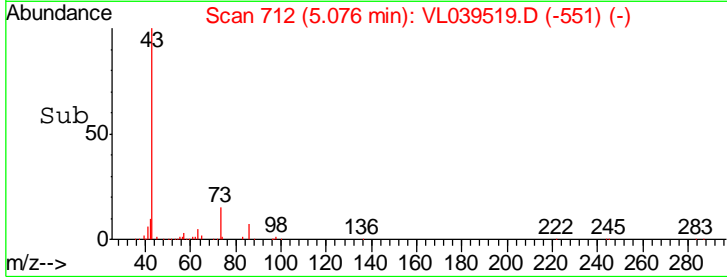
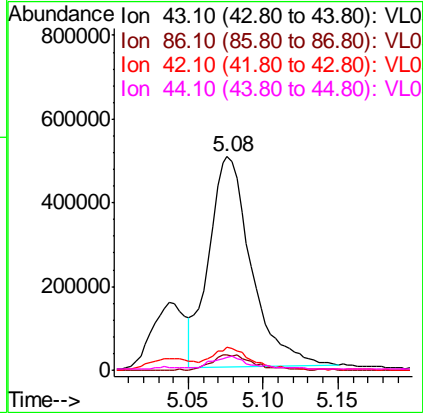
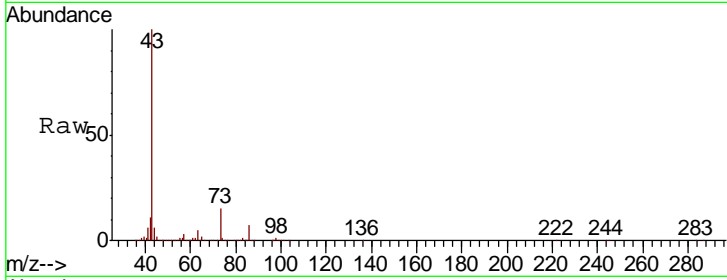

#24
 1,1-Dichloroethane
 Concen: 11.400 ppbv
 RT: 5.02 min Scan# 694
 Delta R.T. 0.02 min
 Lab File: VL039519.D
 Acq: 25 Jul 2022 12:28

Tgt Ion	Resp	Lower	Upper
63	100		
98	4.6	1.8	5.3
100	2.6	1.5	4.4

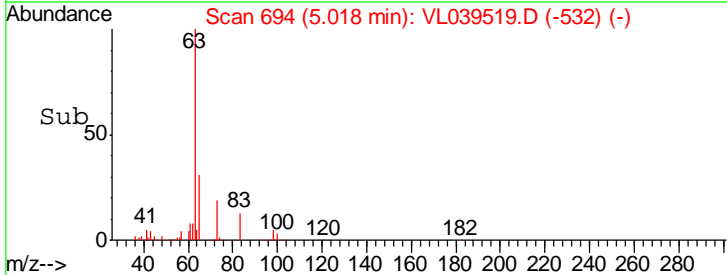
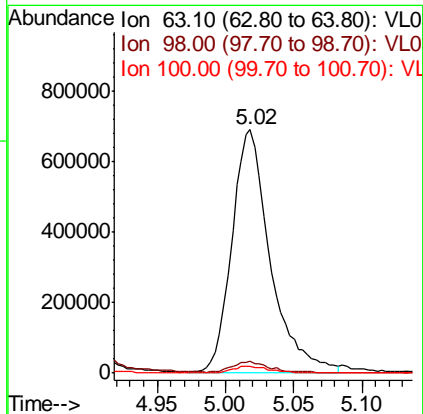
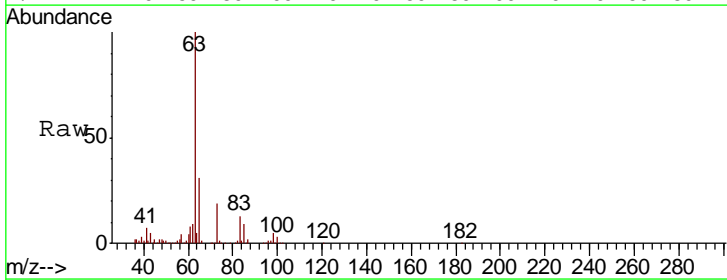

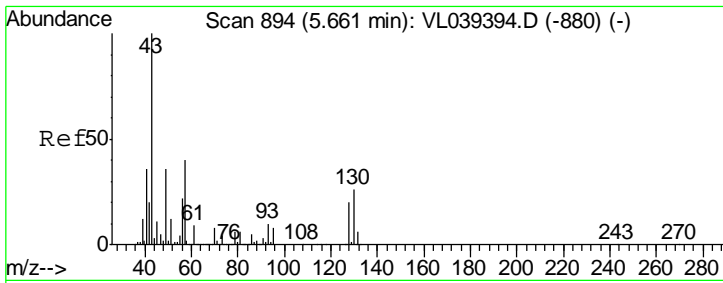

#25
Ethyl Acetate
Concen: 10.597 ppbv
RT: 5.68
Instrument: MSVOA_L
Delta R.T.:
Lab File: ClientSampleId:
VSTDCCC010
Acq: 25 Jul 2022 12:28

Tgt Ion	Resp	Lower	Upper
43	100		
45	10.3	8.2	12.4
61	10.3	8.3	12.5
70	7.2	5.9	8.9

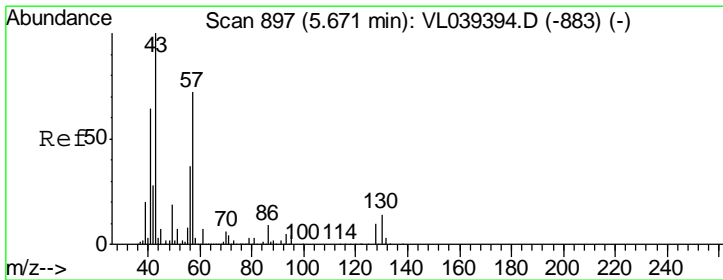
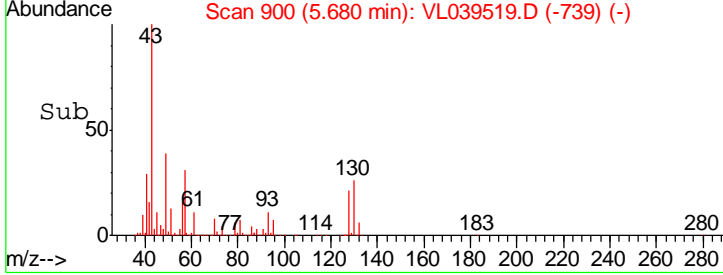
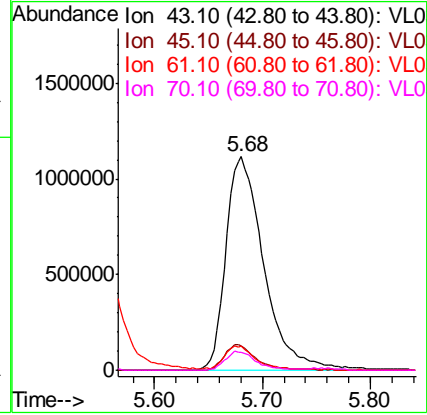
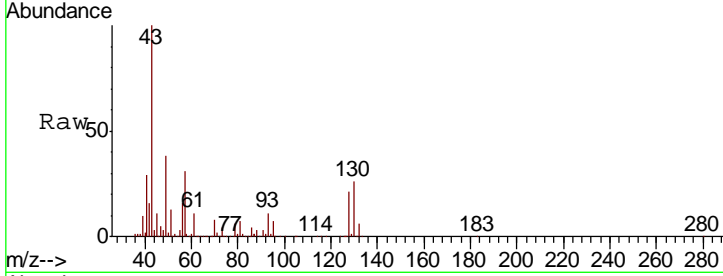

#26
Hexane
Concen: 11.308 ppbv
RT: 5.69 min Scan# 904
Delta R.T.: 0.02 min
Lab File: VL039519.D
Acq: 25 Jul 2022 12:28

Tgt Ion	Resp	Lower	Upper
57	100		
41	95.1	76.9	115.3
43	236.3	191.0	286.6
56	53.9	43.2	64.8

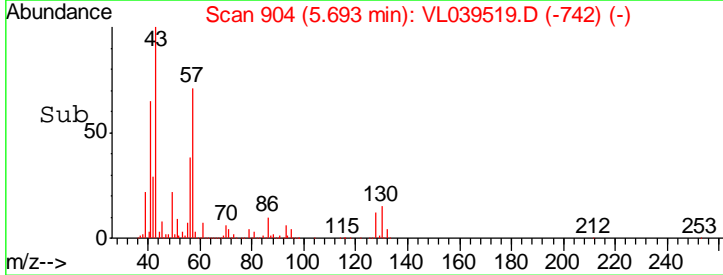
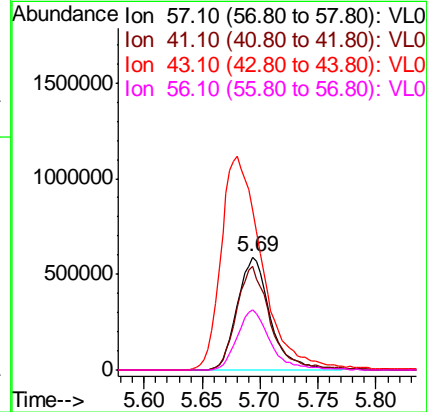
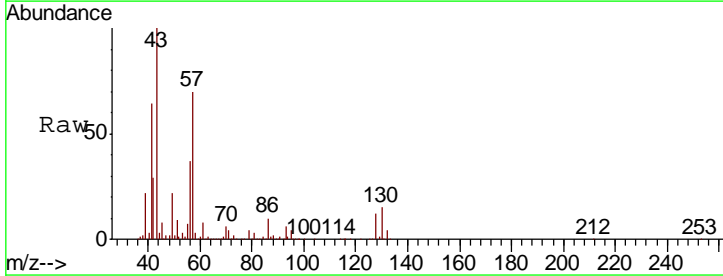

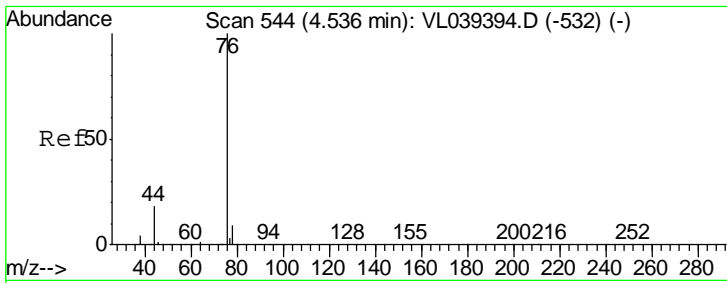

#27
 Carbon Disulfide
 Concen: 11.378 ppbv
 RT: 4.56 Instrument :
 Delta R.T. MSVOA_L
 Lab File: ClientSampleId :
 VSTDCCC010
 Acq: 25 Jul 2022 12:28

Tgt Ion	Resp	Lower	Upper
76	1408650		
44	18.3	14.6	21.8
78	9.8	7.8	11.6

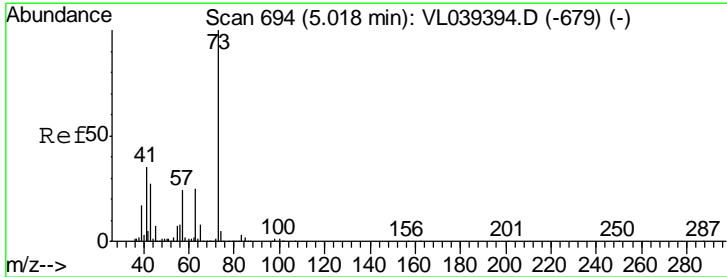
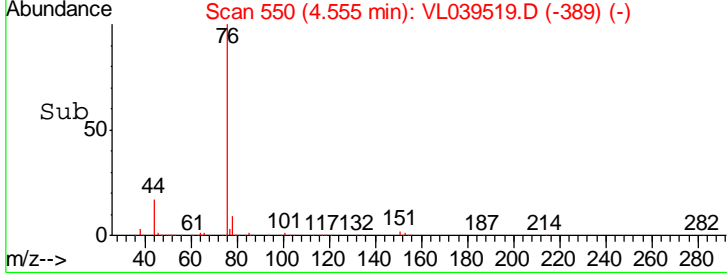
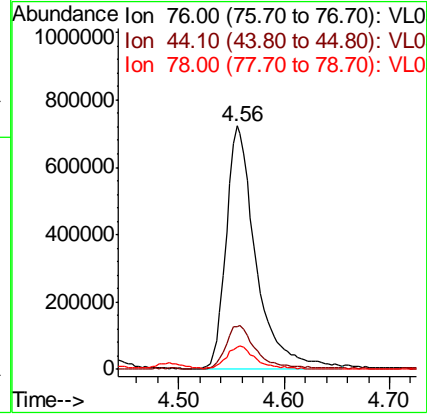
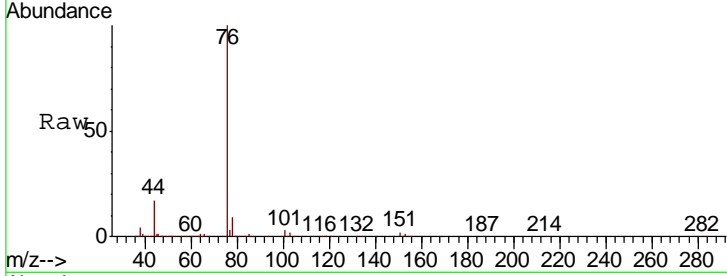

#28
 Methyl tert-Butyl Ether
 Concen: 11.667 ppbv
 RT: 5.04 min Scan# 700
 Delta R.T. 0.02 min
 Lab File: VL039519.D
 Acq: 25 Jul 2022 12:28

Tgt Ion	Resp	Lower	Upper
73	1279573		
57	22.8	19.8	29.8

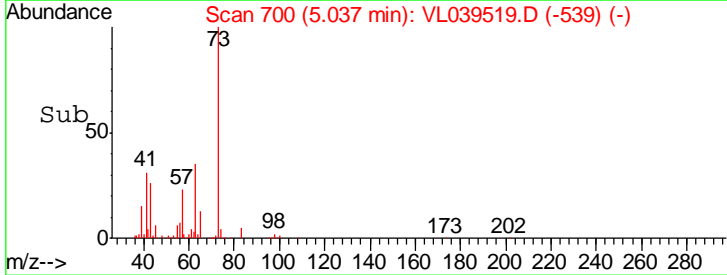
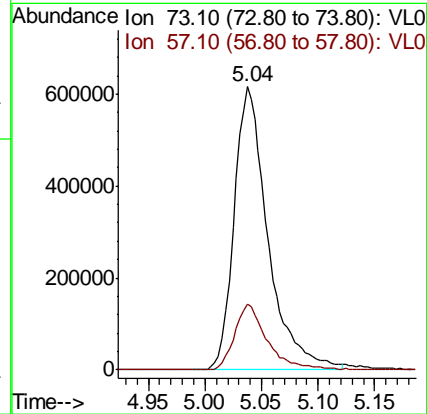
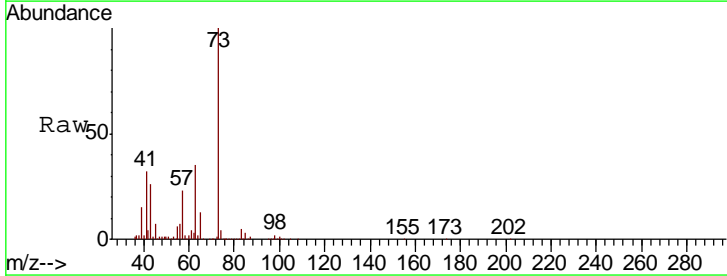

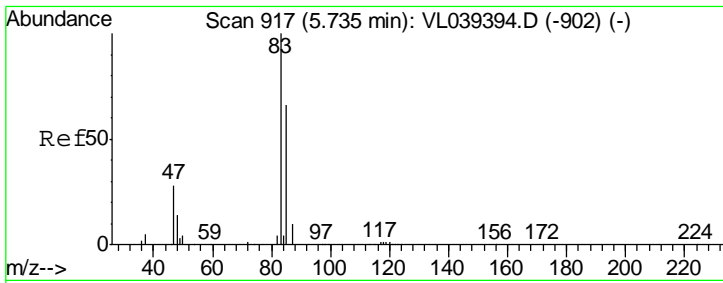

#29
 Chloroform
 Concen: 10.557 ppbv
 RT: 5.76 Instrument :
 Delta R.T. MSVOA_L
 Lab File: ClientSampleId :
 VSTDCCC010
 Acq: 25 Jul 2022 12:28

Tgt Ion	Resp	Lower	Upper
83	100		
85	64.1	52.8	79.2

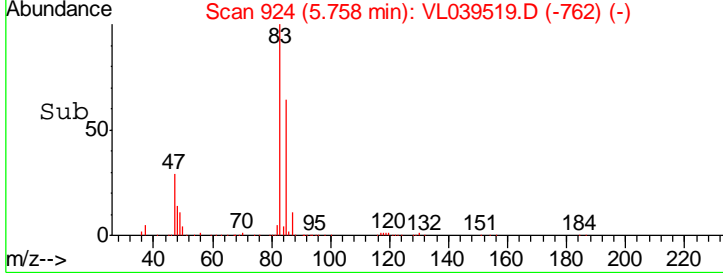
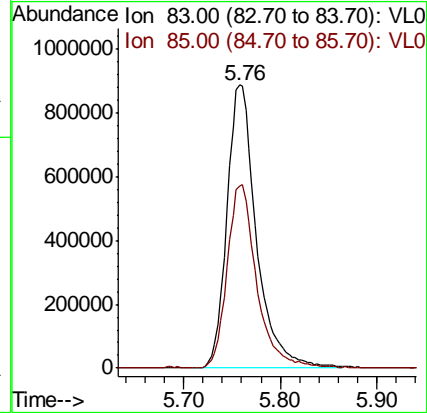
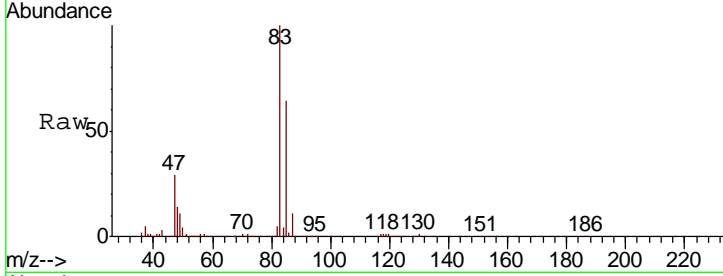

#30
 Cyclohexane
 Concen: 10.545 ppbv
 RT: 7.14 min Scan# 1353
 Delta R.T. 0.03 min
 Lab File: VL039519.D
 Acq: 25 Jul 2022 12:28

Tgt Ion	Resp	Lower	Upper
84	100		
56	132.2	107.7	161.5
41	84.7	67.7	101.5

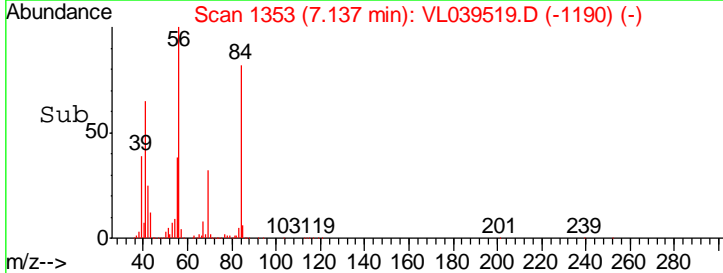
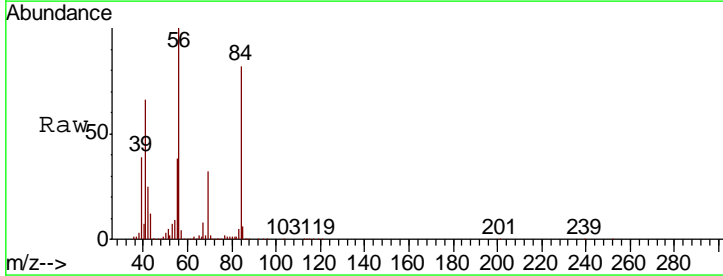
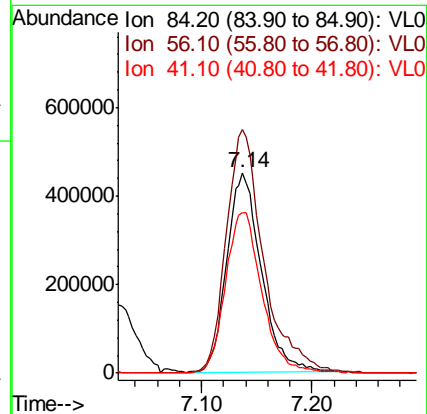
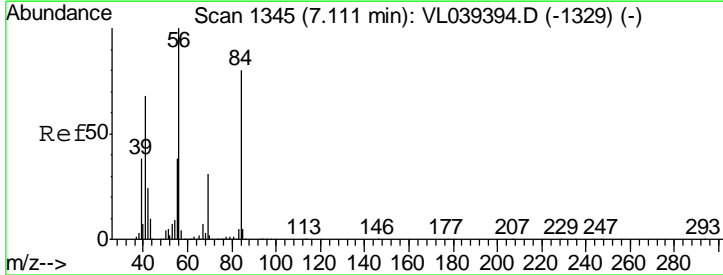

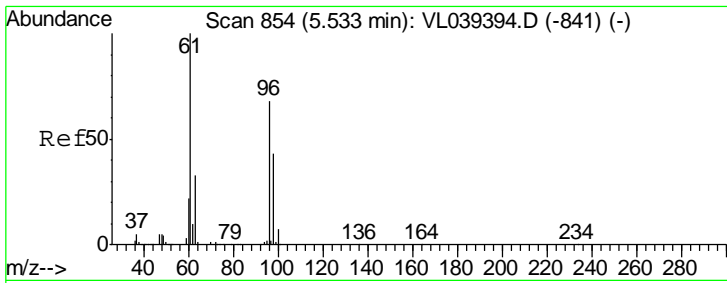

#31
 cis-1,2-Dichloroethene
 Concen: 10.534 ppbv
 RT: 5.56 Instrument : MSVOA_1
 Delta R.T. ClientSampleId : VSTDCCC010
 Lab File: VSTDCCC010
 Acq: 25 Jul 2022 12:28

Tgt Ion	Resp	Lower	Upper
61	100		
96	67.4	54.1	81.1
98	43.5	34.6	52.0

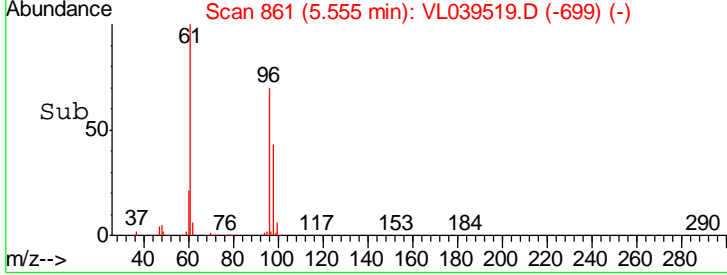
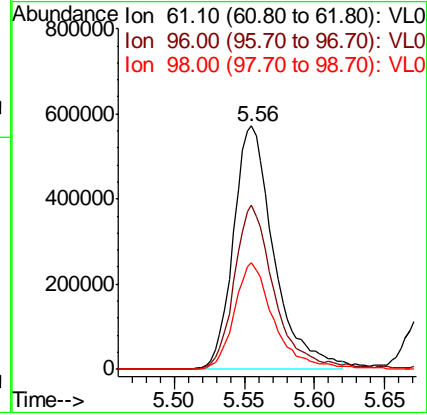
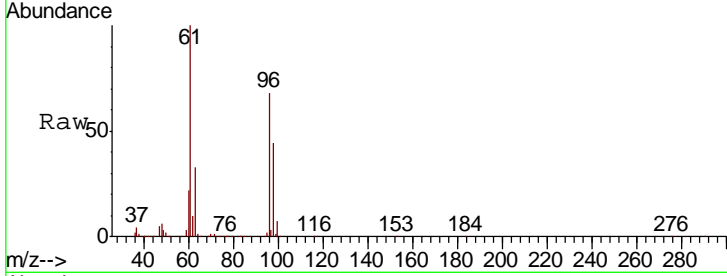

#32
 1,1,1-Trichloroethane
 Concen: 10.818 ppbv
 RT: 6.52 min Scan# 1161
 Delta R.T. 0.03 min
 Lab File: VL039519.D
 Acq: 25 Jul 2022 12:28

Tgt Ion	Resp	Lower	Upper
97	100		
99	64.2	52.3	78.5
61	49.8	40.9	61.3

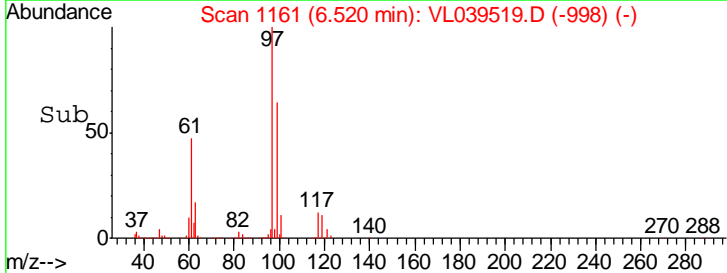
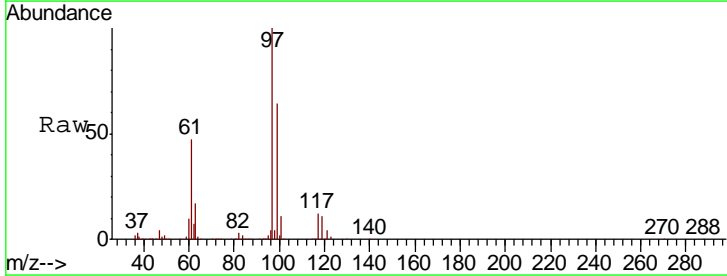
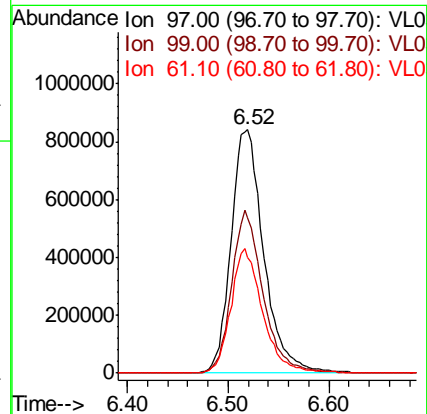
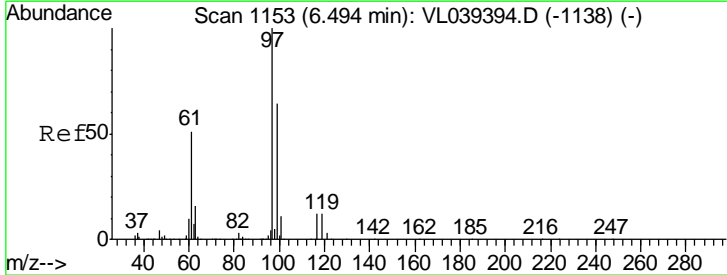

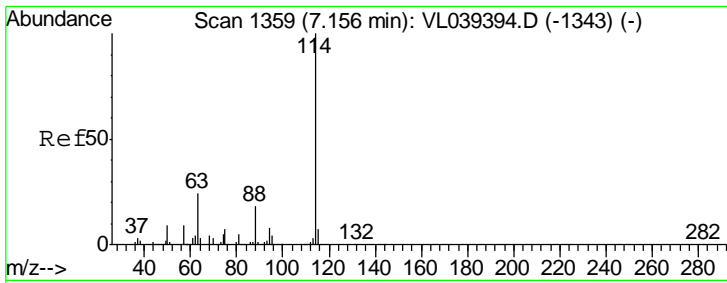

#33
 1,4-Difluorobenzene
 Concen: 10.000 ppbv
 RT: 7.18 Instrument : MSVOA_L
 Delta R.T. ClientSampleId :
 Lab File: VSTDCCC010
 Acq: 25 Jul 2022 12:28

Tgt Ion	Resp	Lower	Upper
114	100		
63	25.4	20.2	30.4
88	18.0	14.5	21.7

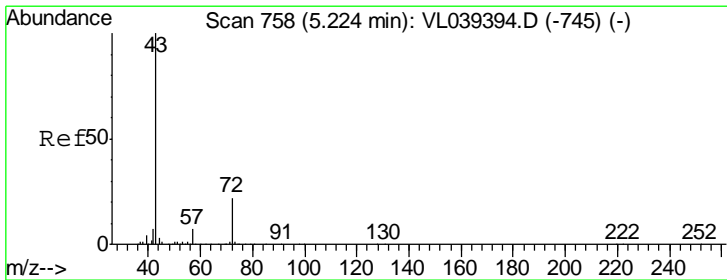
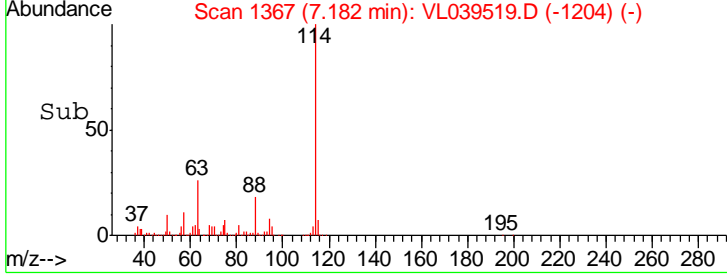
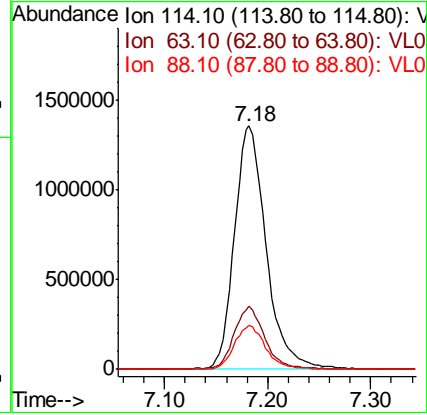
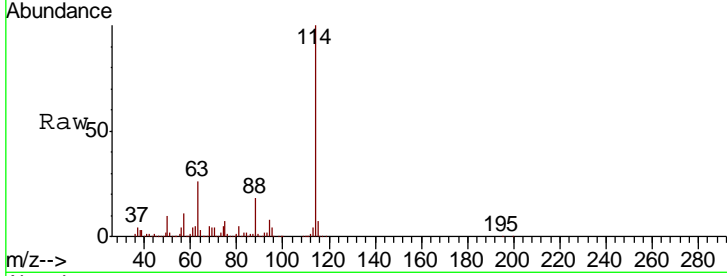

#34
 2-Butanone
 Concen: 10.796 ppbv
 RT: 5.25 min Scan# 765
 Delta R.T. 0.02 min
 Lab File: VL039519.D
 Acq: 25 Jul 2022 12:28

Tgt Ion	Resp	Lower	Upper
43	100		
72	22.8	17.9	26.9

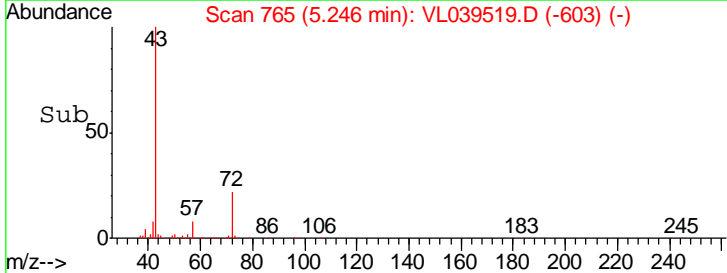
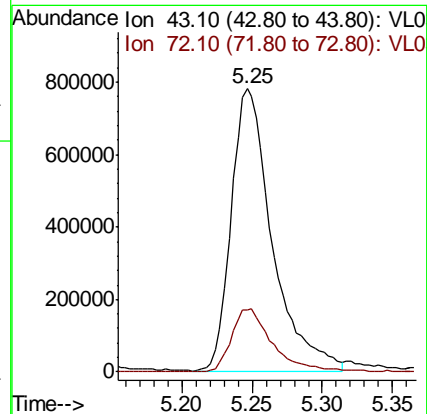
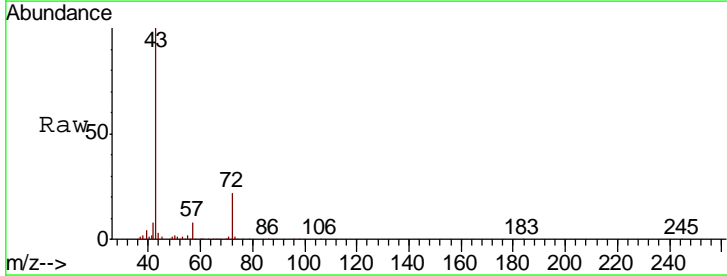

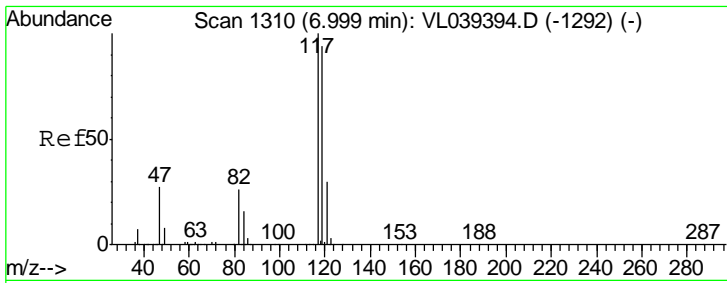

#35
 Carbon Tetrachloride
 Concen: 11.229 ppbv
 RT: 7.03
 Delta R.T. MSVOA_L
 Lab File: ClientSampleId :
 VSTDCCC010
 Acq: 25 Jul 2022 12:28

Tgt Ion	Resp	Lower	Upper
117	100		
119	97.3	75.4	113.2
121	30.8	24.2	36.2

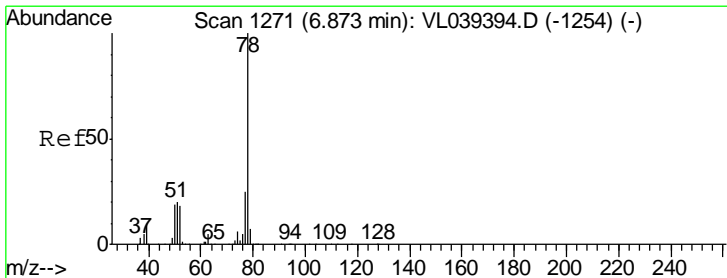
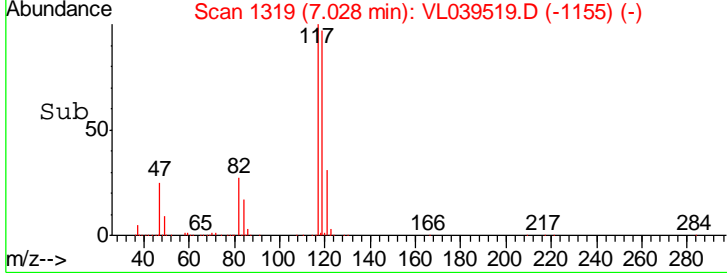
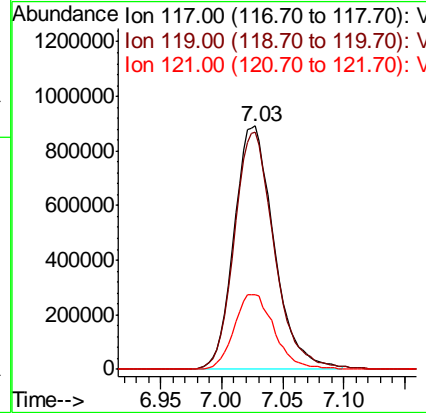
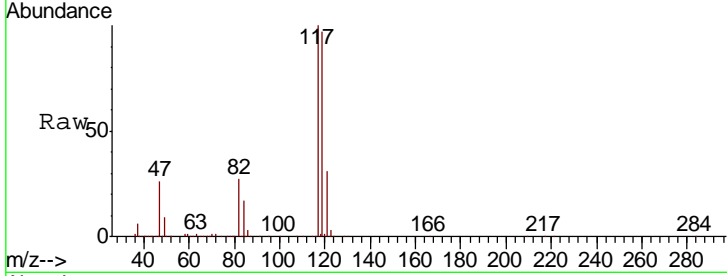

#36
 Benzene
 Concen: 10.596 ppbv
 RT: 6.90 min Scan# 1279
 Delta R.T. 0.03 min
 Lab File: VL039519.D
 Acq: 25 Jul 2022 12:28

Tgt Ion	Resp	Lower	Upper
78	100		
77	22.8	20.3	30.5
50	20.7	15.5	23.3

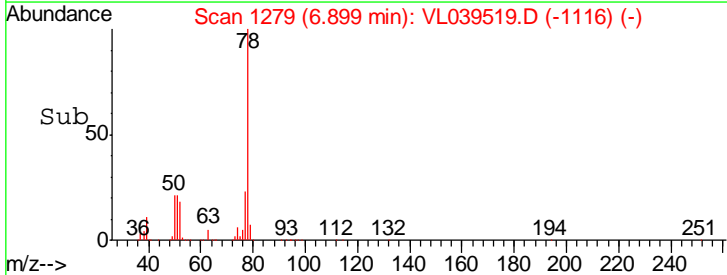
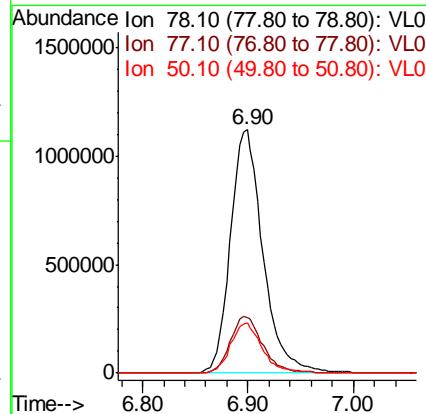
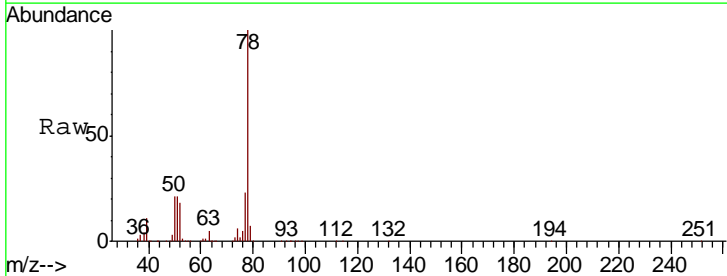

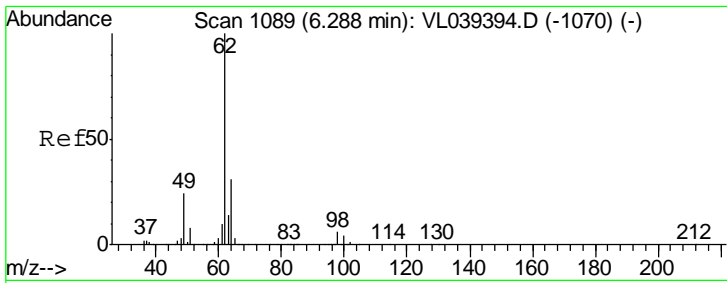

#37
 1,2-Dichloroethane
 Concen: 10.956 ppbv
 RT: 6.31
 Delta R.T. MSVOA_L
 Lab File: ClientSampleId : VSTDCCC010
 Acq: 25 Jul 2022 12:28

Tgt Ion	Resp	Lower	Upper
62	100		
98	6.0	5.1	7.7

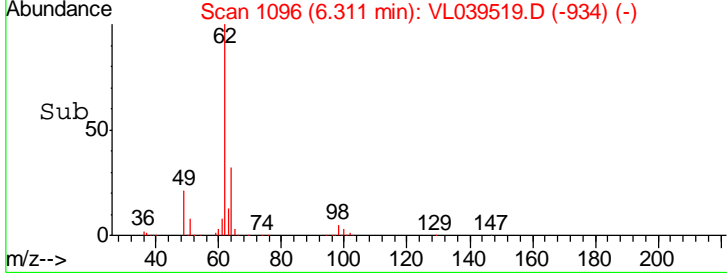
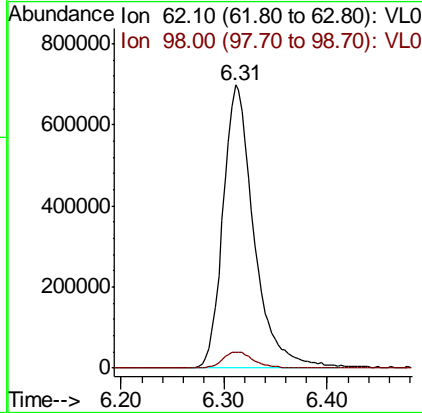
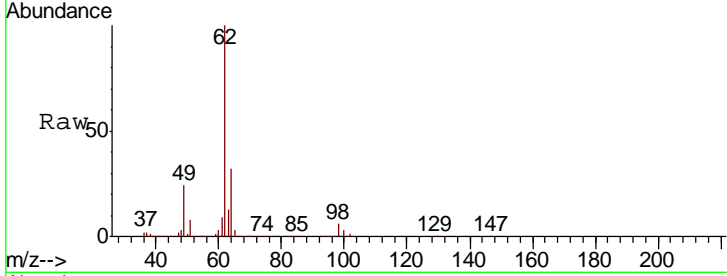

#38
 Trichloroethene
 Concen: 10.475 ppbv
 RT: 7.84 min Scan# 1572
 Delta R.T. 0.03 min
 Lab File: VL039519.D
 Acq: 25 Jul 2022 12:28

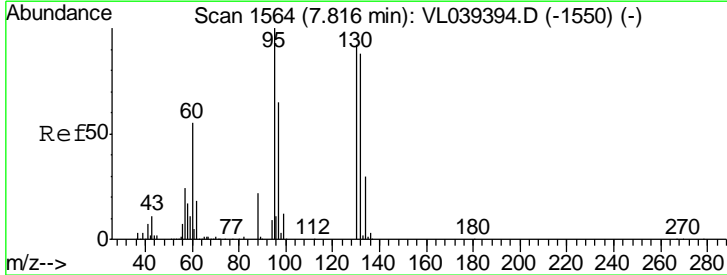

Tgt Ion	Resp	Lower	Upper
130	100		
95	109.8	87.3	130.9
132	98.2	76.7	115.1
97	72.0	56.5	84.7

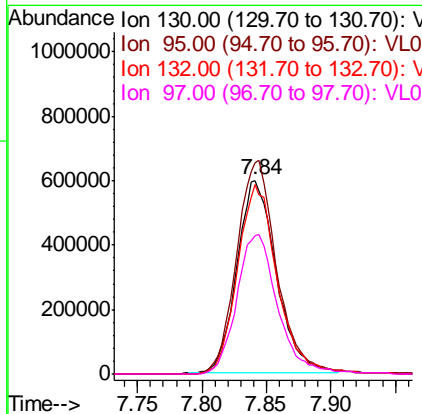
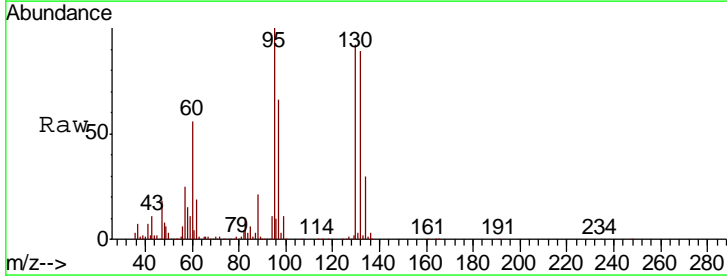

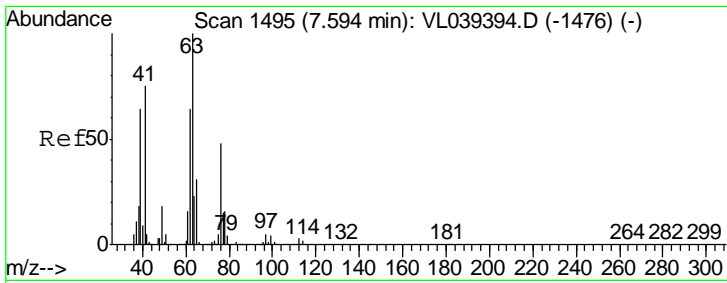

#39
 1,2-Dichloropropane
 Concen: 10.587 ppbv
 RT: 7.62 Instrument : MSVOA_1
 Delta R.T. ClientSampleId :
 Lab File: VSTDCCC010
 Acq: 25 Jul 2022 12:28

Tgt Ion	Resp	Lower	Upper
63	100		
41	78.7	59.6	89.4
62	69.1	51.4	77.0

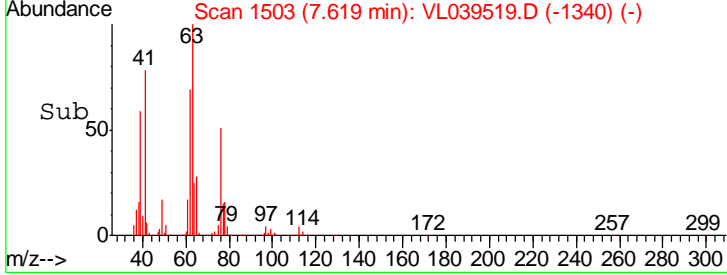
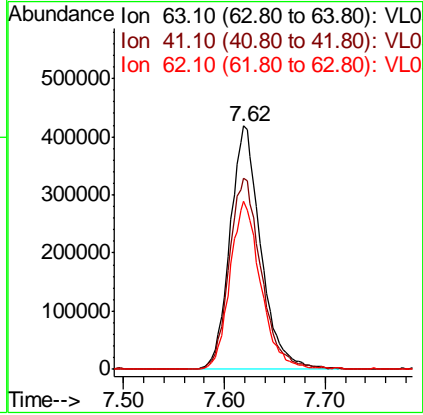
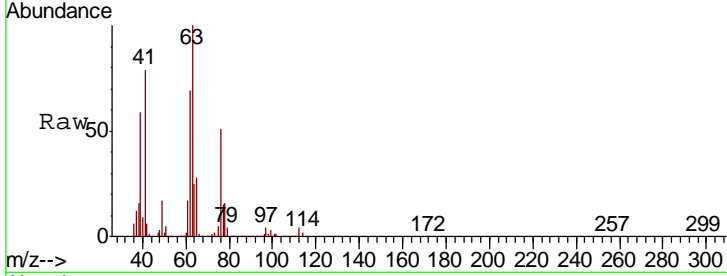

#40
 1,4-Dioxane
 Concen: 10.709 ppbv
 RT: 7.83 min Scan# 1570
 Delta R.T. 0.03 min
 Lab File: VL039519.D
 Acq: 25 Jul 2022 12:28

Tgt Ion	Resp	Lower	Upper
88	100		
58	127.9	100.2	150.4
43	259.3	205.8	308.6
57	1109.3	879.1	1318.7

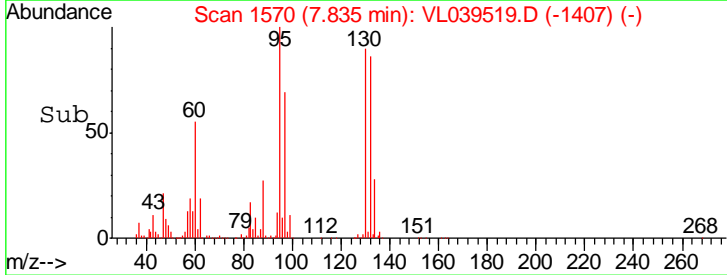
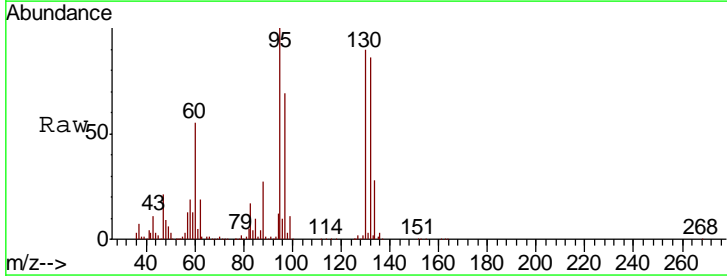
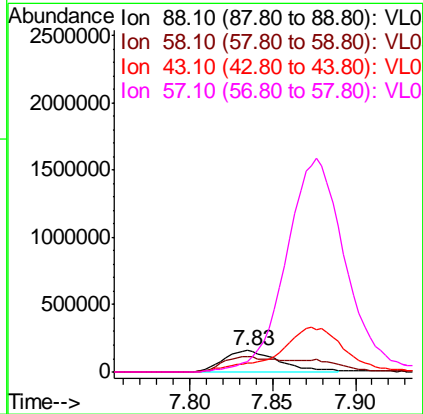
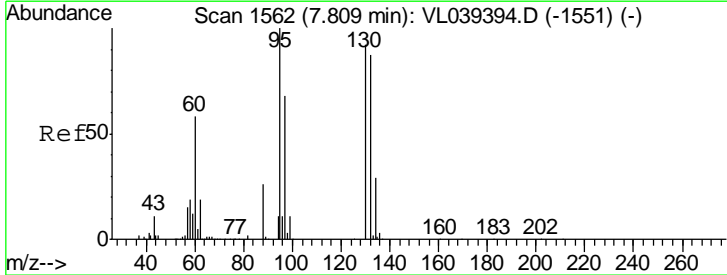

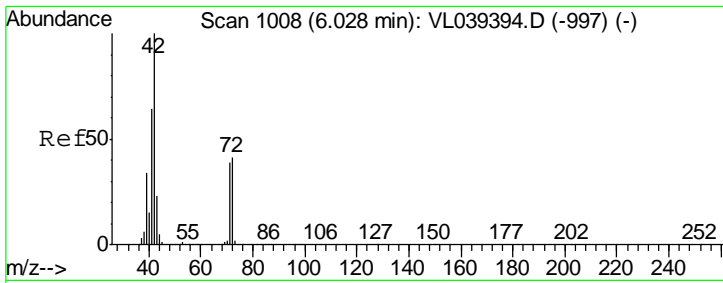

#41
 Tetrahydrofuran
 Concen: 10.402 ppbv
 RT: 6.05 Instrument :
 Delta R.T. MSVOA_L
 Lab File: ClientSampleId :
 VSTDCCC010
 Acq: 25 Jul 2022 12:28

Tgt Ion	Resp	Lower	Upper
42	100		
72	41.8	31.8	47.8
71	40.9	31.8	47.8

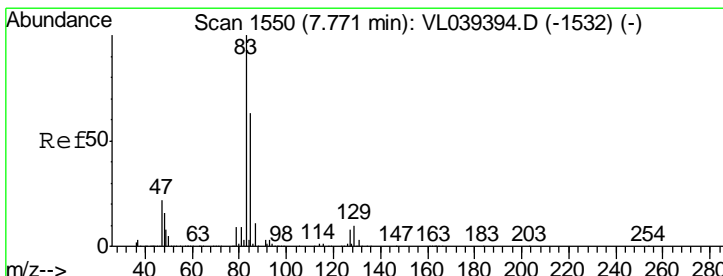
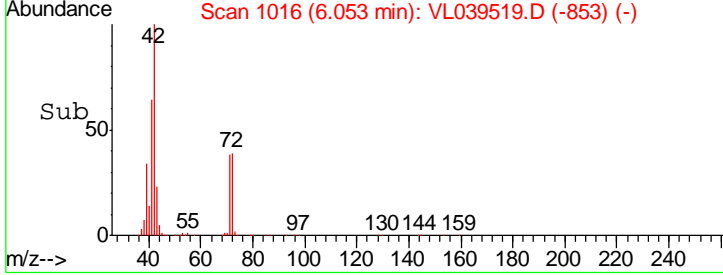
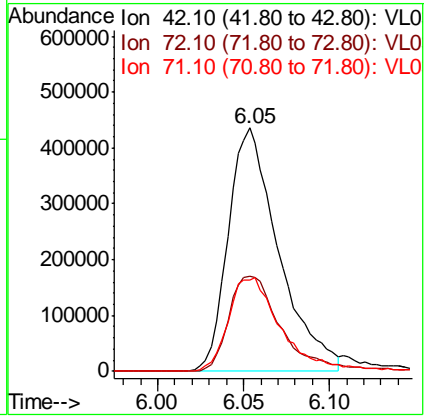
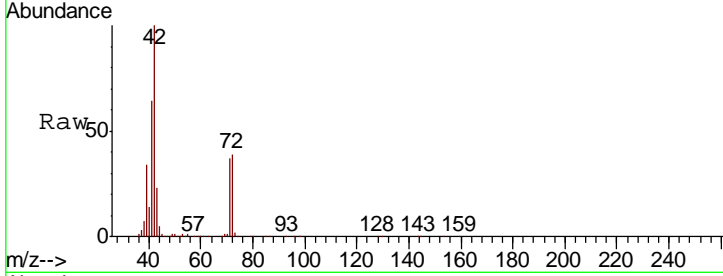

#42
 Bromodichloromethane
 Concen: 11.216 ppbv
 RT: 7.80 min Scan# 1558
 Delta R.T. 0.03 min
 Lab File: VL039519.D
 Acq: 25 Jul 2022 12:28

Tgt Ion	Resp	Lower	Upper
83	100		
85	63.9	50.7	76.1
127	8.3	6.6	9.8

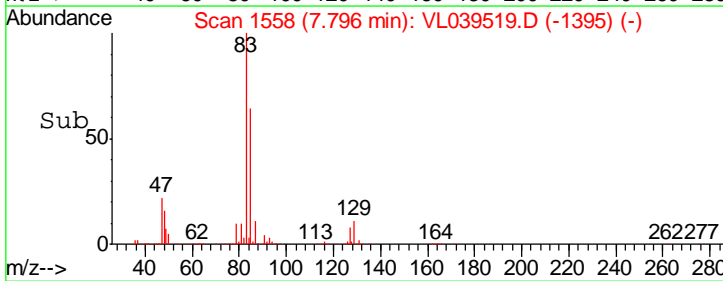
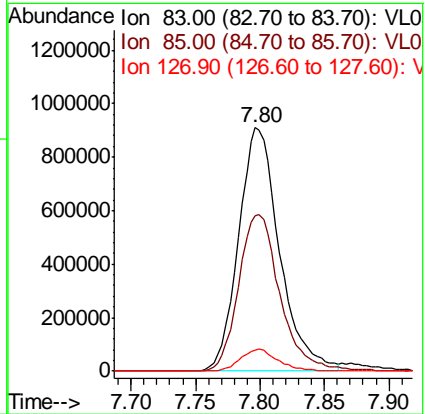
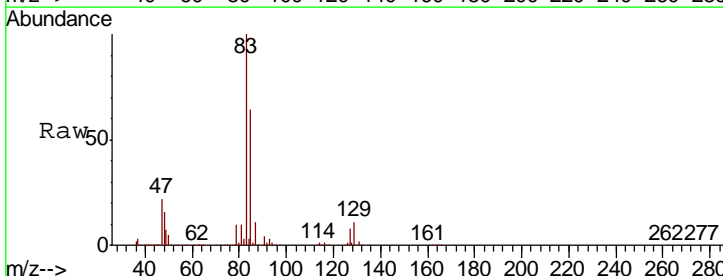

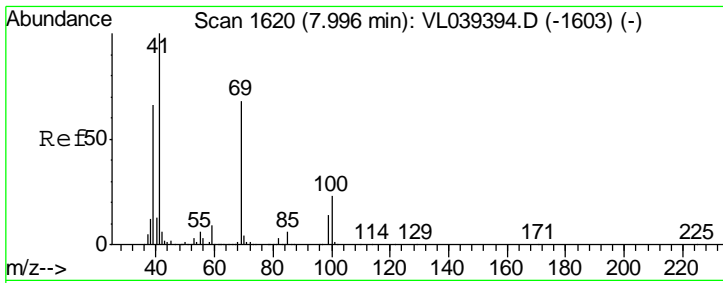

#43
 Methyl Methacrylate
 Concen: 11.259 ppbv
 RT: 8.02
 Delta R.T. MSVOA_L
 Lab File: ClientSampled :
 VSTDCCC010
 Acq: 25 Jul 2022 12:28

Tgt Ion	Resp	Lower	Upper
69	100		
41	152.0	120.8	181.2
100	35.1	27.8	41.6

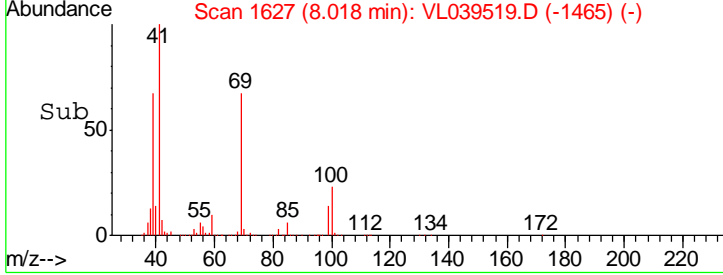
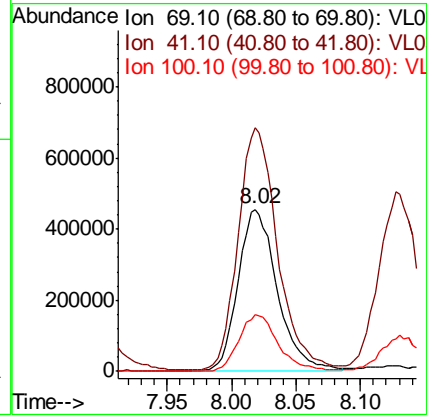
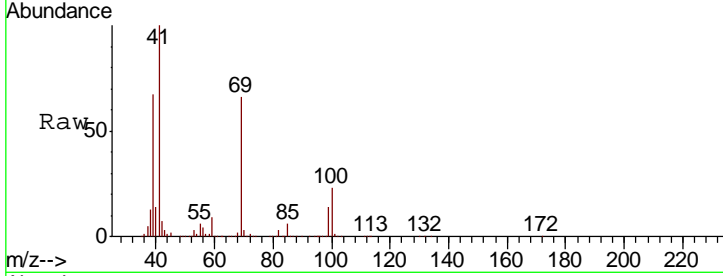

#44
 2,2,4-Trimethylpentane
 Concen: 10.418 ppbv
 RT: 7.88 min Scan# 1583
 Delta R.T. 0.03 min
 Lab File: VL039519.D
 Acq: 25 Jul 2022 12:28

Tgt Ion	Resp	Lower	Upper
57	100		
41	35.1	27.4	41.2
56	30.4	24.5	36.7

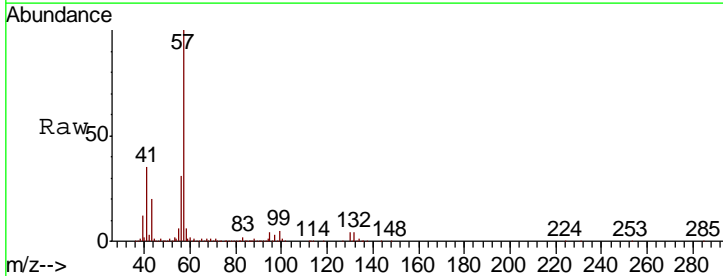
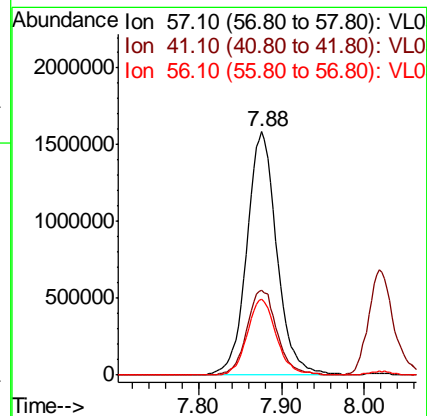
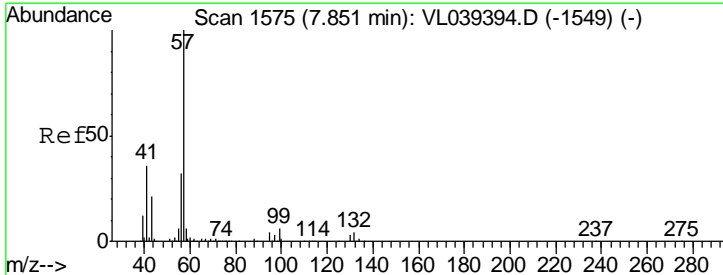

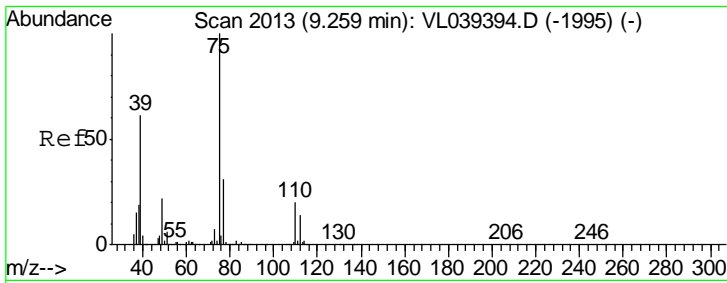

#45
 t-1,3-Dichloropropene
 Concen: 13.478 ppbv
 RT: 9.28 Instrument : MSVOA_L
 Delta R.T. ClientSampleId : VSTDCCC010
 Lab File :
 Acq: 25 Jul 2022 12:28

Tgt Ion	Resp	Lower	Upper
75	1028964		
77	32.3	24.6	36.8

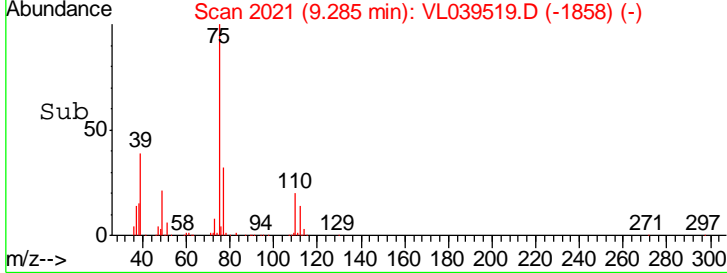
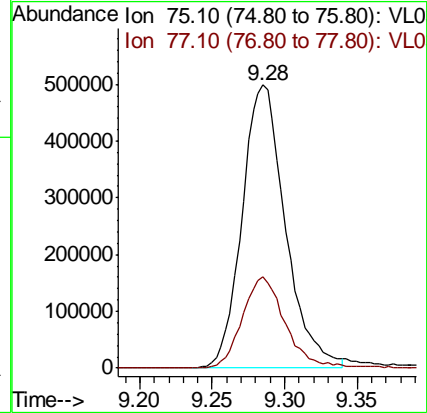
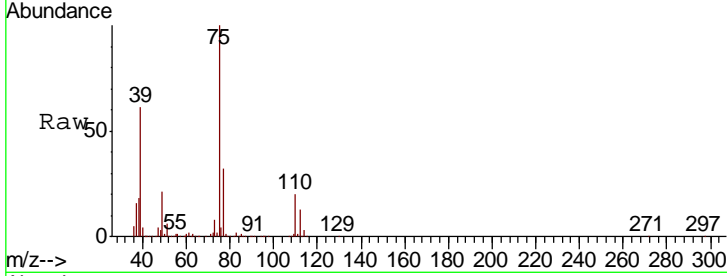

#46
 cis-1,3-Dichloropropene
 Concen: 12.491 ppbv
 RT: 8.71 min Scan# 1841
 Delta R.T. 0.03 min
 Lab File: VL039519.D
 Acq: 25 Jul 2022 12:28

Tgt Ion	Resp	Lower	Upper
75	1312541		
39	67.3	55.0	82.4
77	30.8	25.7	38.5

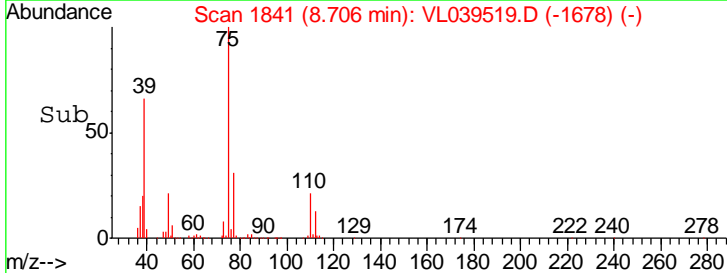
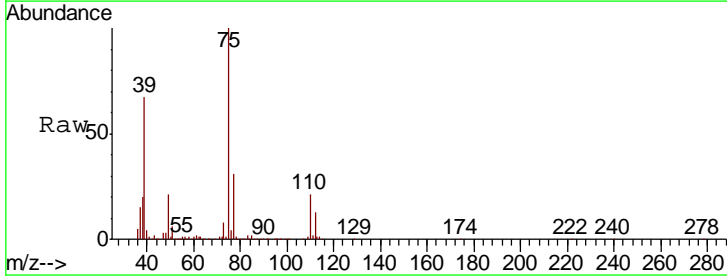
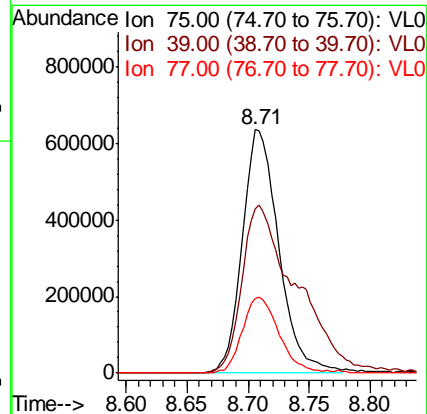
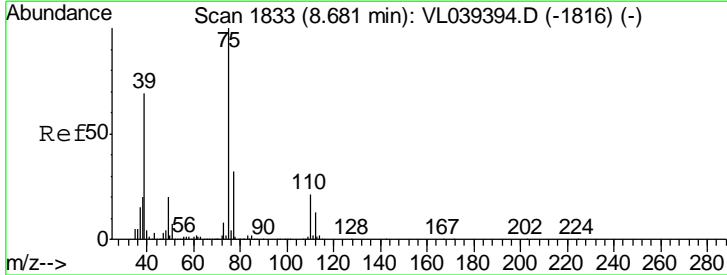

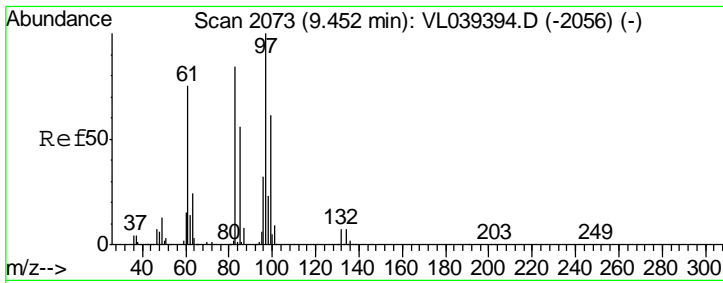

#47
 1,1,2-Trichloroethane
 Concen: 10.756 ppbv
 RT: 9.48
 Delta R.T. MSVOA_L
 Lab File: ClientSampled :
 VSTDCCC010
 Acq: 25 Jul 2022 12:28

Tgt Ion	Resp	Lower	Upper
97	1016663		
83	84.8	67.4	101.0
85	56.2	45.1	67.7
99	63.4	48.6	73.0

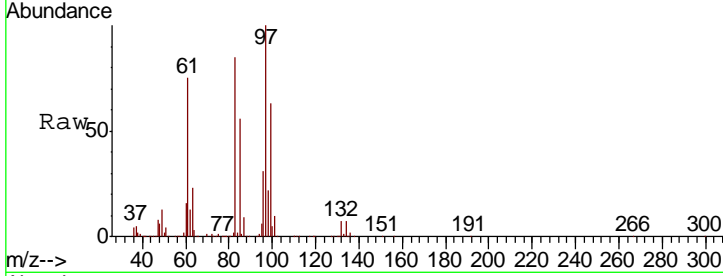

Abundance Ion 97.00 (96.70 to 97.70): VL0
 Ion 83.00 (82.70 to 83.70): VL0
 Ion 85.00 (84.70 to 85.70): VL0
 Ion 99.00 (98.70 to 99.70): VL0

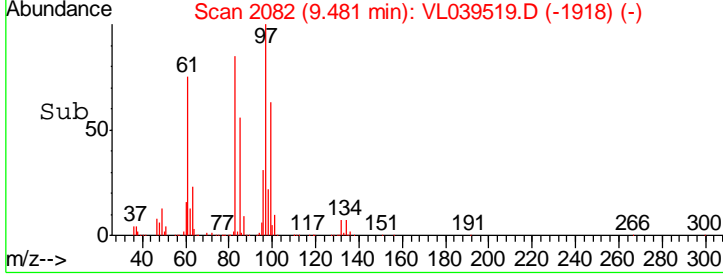
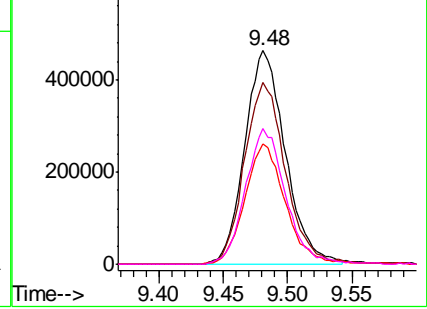

#48
 Dibromochloromethane
 Concen: 12.135 ppbv
 RT: 10.31 min Scan# 2341
 Delta R.T. 0.03 min
 Lab File: VL039519.D
 Acq: 25 Jul 2022 12:28

Tgt Ion	Resp	Lower	Upper
129	1823139		
127	78.2	39.3	117.9

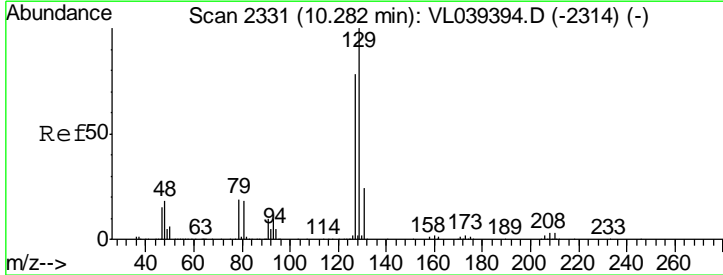

Abundance Ion 129.00 (128.70 to 129.70): V
 Ion 127.00 (126.70 to 127.70): V

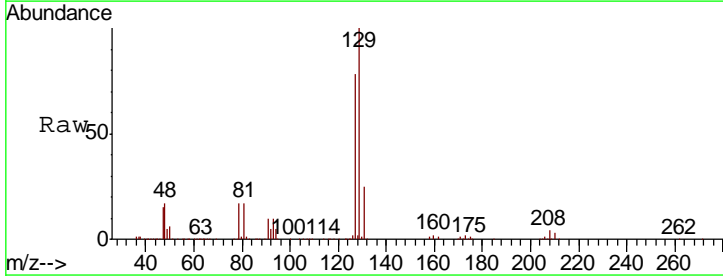
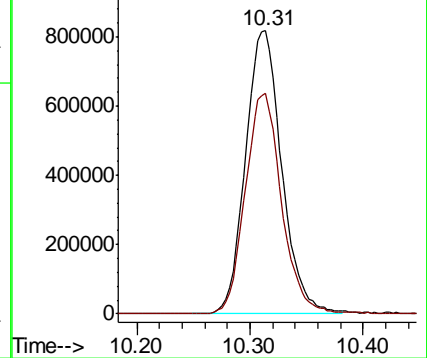

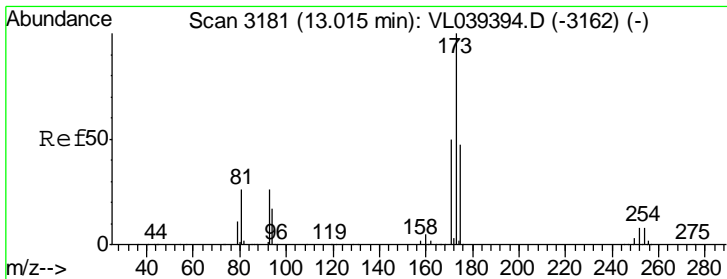

#49
 Bromoform
 Concen: 12.702 ppbv
 RT: 13.05
 Delta R.T. MSVOA_L
 Lab File: ClientSampleId :
 VSTDCCC010
 Acq: 25 Jul 2022 12:28

Tgt Ion	Resp	Lower	Upper
173	100		
175	49.5	40.3	60.5
171	52.9	42.9	64.3

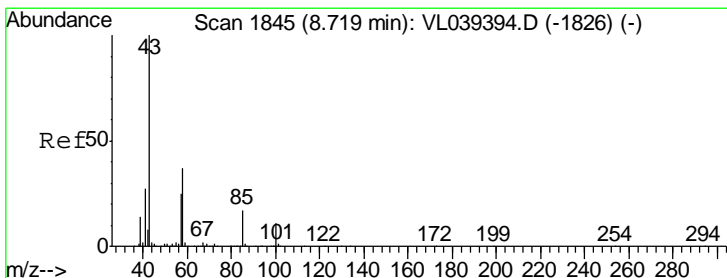
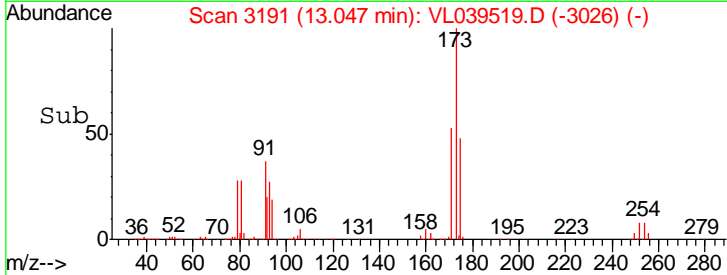
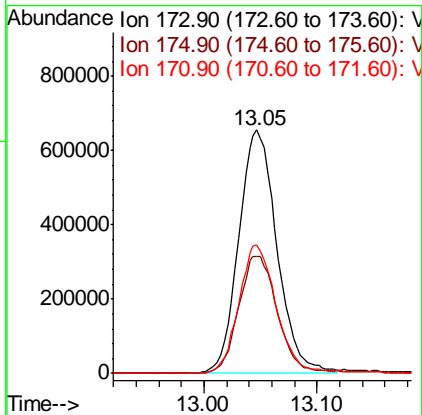
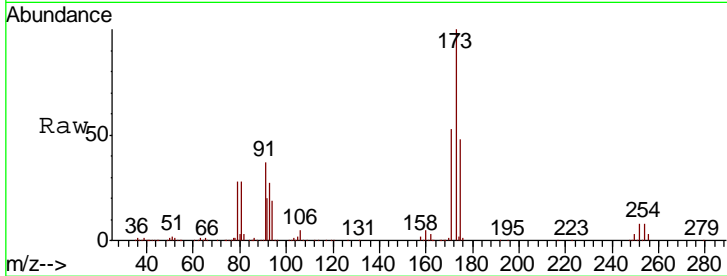

#50
 4-Methyl-2-Pentanone
 Concen: 11.264 ppbv
 RT: 8.74 min Scan# 1853
 Delta R.T. 0.03 min
 Lab File: VL039519.D
 Acq: 25 Jul 2022 12:28

Tgt Ion	Resp	Lower	Upper
43	100		
58	35.6	28.8	43.2

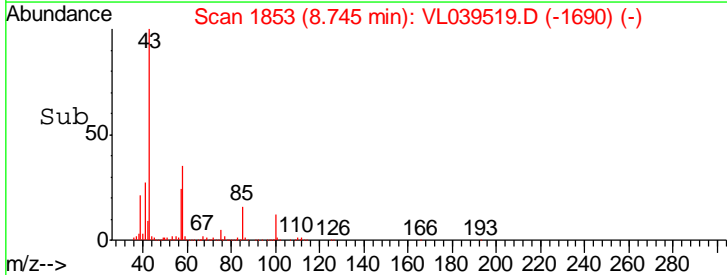
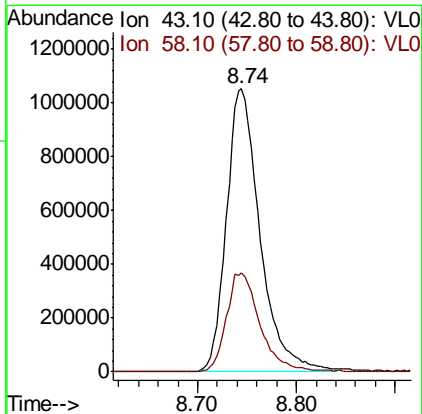
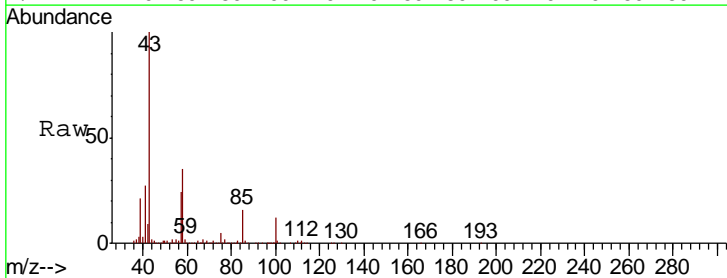

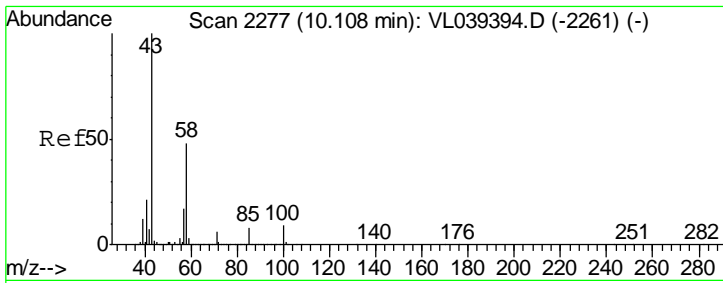

#51
 2-Hexanone
 Concen: 11.434 ppbv
 RT: 10.13
 Delta R.T. MSVOA_L
 Lab File: ClientSampled :
 VSTDCCC010
 Acq: 25 Jul 2022 12:28

Tgt Ion	Resp	Lower	Upper
43	100		
58	48.8	38.4	57.6
98	0.3	0.3	0.5#

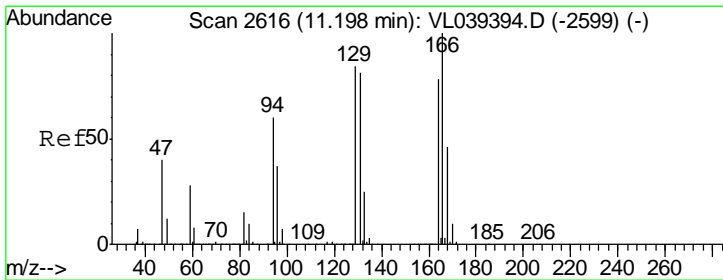
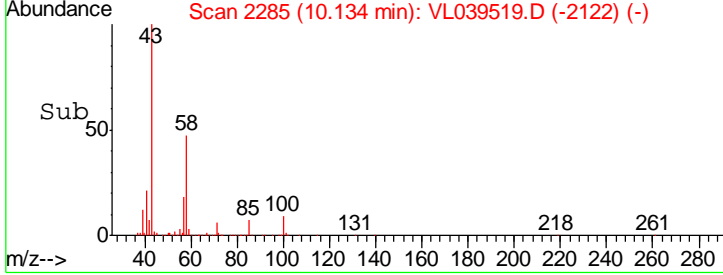
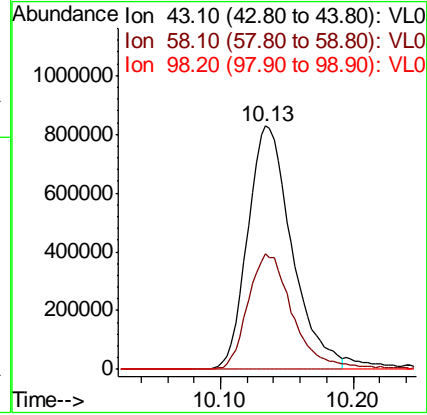
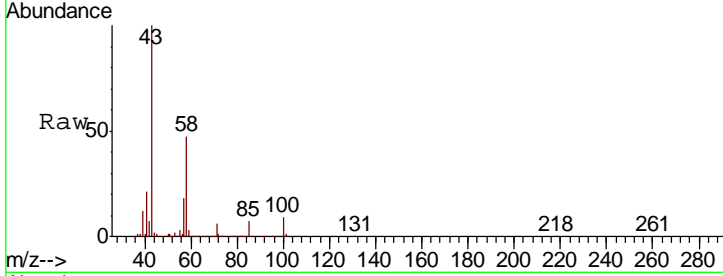

#52
 Tetrachloroethene
 Concen: 10.140 ppbv
 RT: 11.23 min Scan# 2626
 Delta R.T. 0.03 min
 Lab File: VL039519.D
 Acq: 25 Jul 2022 12:28

Tgt Ion	Resp	Lower	Upper
164	100		
166	121.8	102.2	153.2
129	107.0	85.8	128.8
131	98.2	83.3	124.9

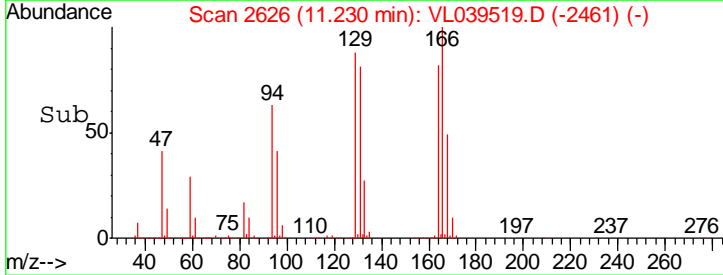
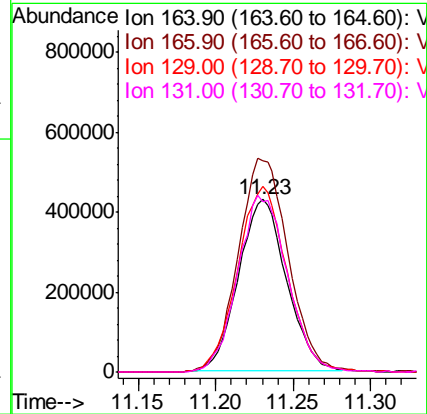
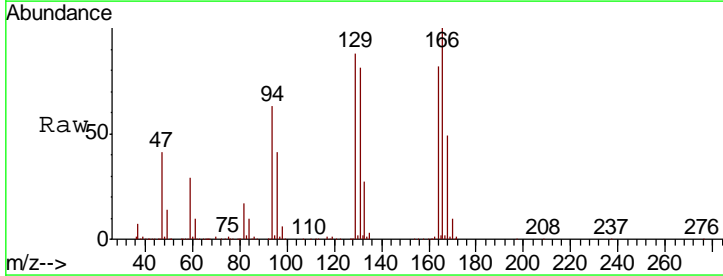

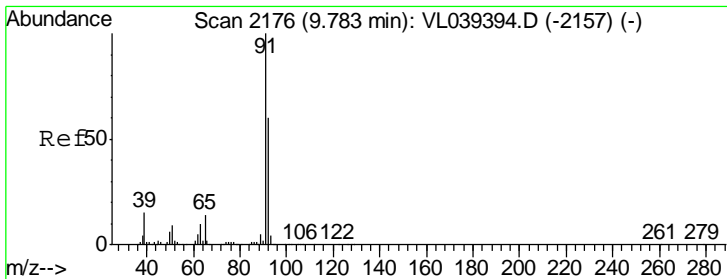

#53
 Toluene
 Concen: 11.137 ppbv
 RT: 9.81
 Delta R.T. MSVOA_L
 Lab File: ClientSampled :
 VSTDCCC010
 Acq: 25 Jul 2022 12:28

Tgt Ion	Resp	Lower	Upper
91	100		
92	59.3	48.2	72.2

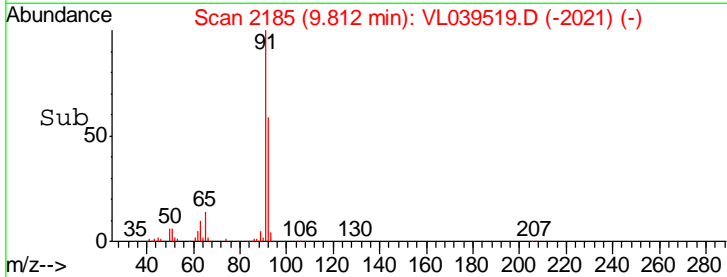
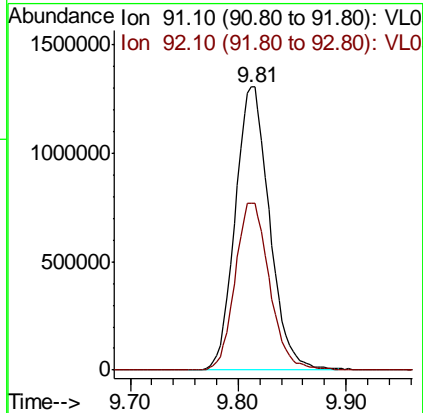
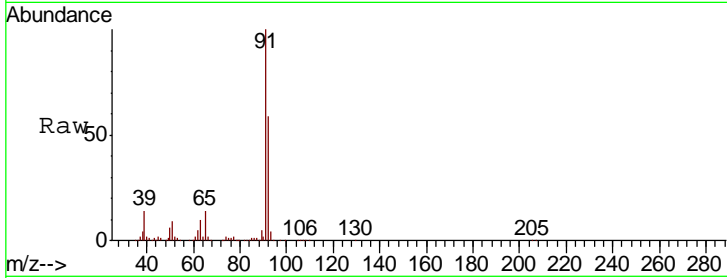

#54
 1,2-Dibromoethane
 Concen: 11.382 ppbv
 RT: 10.62 min Scan# 2435
 Delta R.T. 0.03 min
 Lab File: VL039519.D
 Acq: 25 Jul 2022 12:28

Tgt Ion	Resp	Lower	Upper
107	100		
109	95.6	74.8	112.2

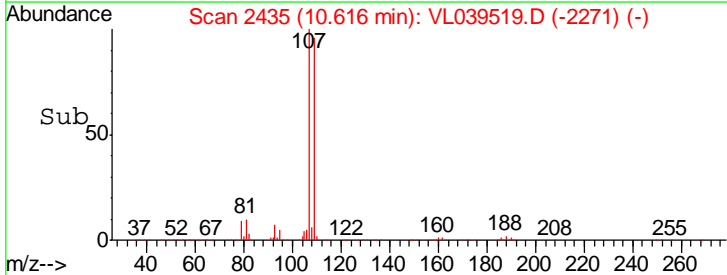
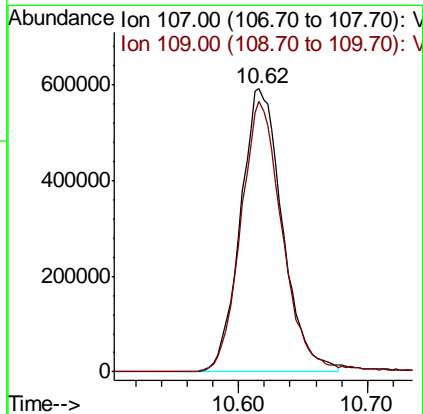
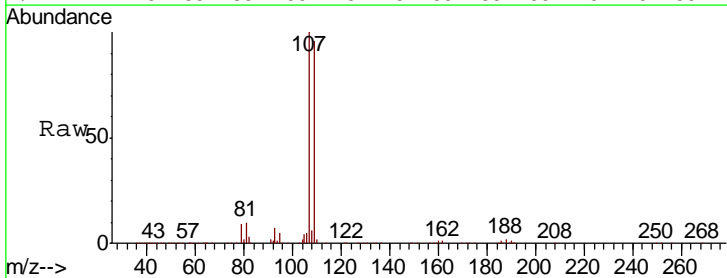

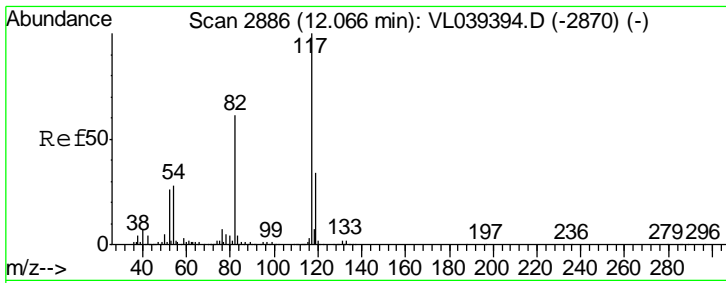

#55
 Chlorobenzene-d5
 Concen: 10.000 ppbv
 RT: 12.09 Instrument : MSVOA_1
 Delta R.T. ClientSampleId : VSTDCCC010
 Lab File: VSTDCCC010
 Acq: 25 Jul 2022 12:28

Tgt Ion	Resp	Lower	Upper
117	100		
82	50.2	50.8	76.2#
119	22.0	24.1	36.1#

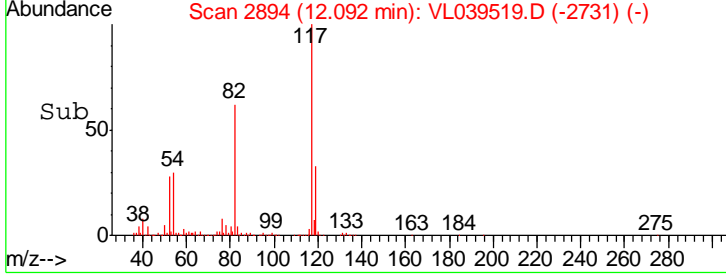
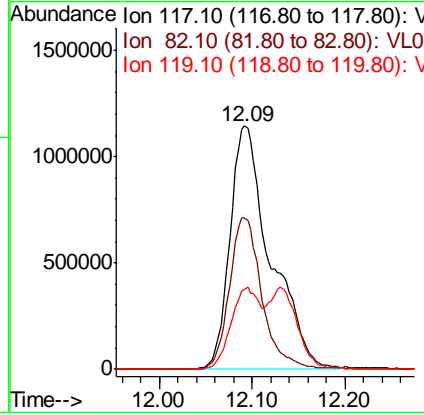
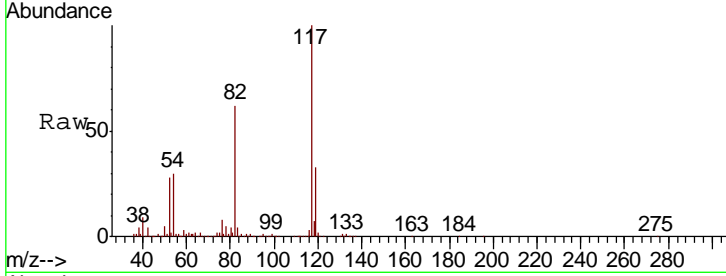

#56
 1,1,1,2-Tetrachloroethane
 Concen: 8.613 ppbv
 RT: 12.13 min Scan# 2907
 Delta R.T. 0.03 min
 Lab File: VL039519.D
 Acq: 25 Jul 2022 12:28

Tgt Ion	Resp	Lower	Upper
131	100		
133	96.3	76.8	115.2
119	64.4	46.2	69.4

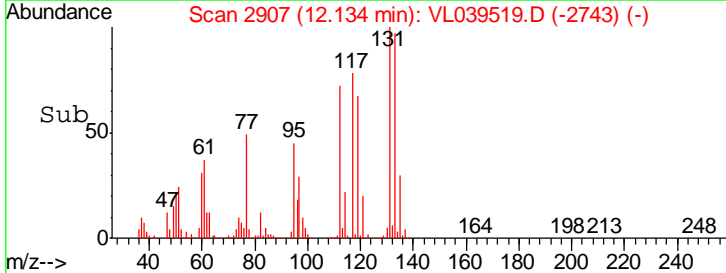
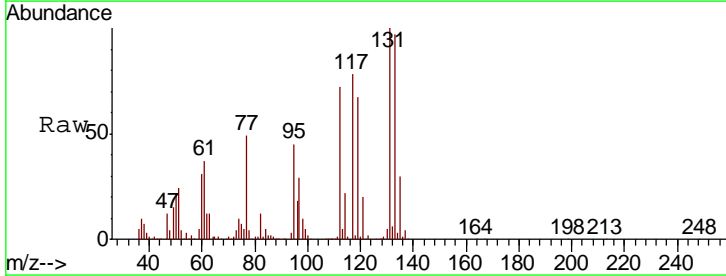
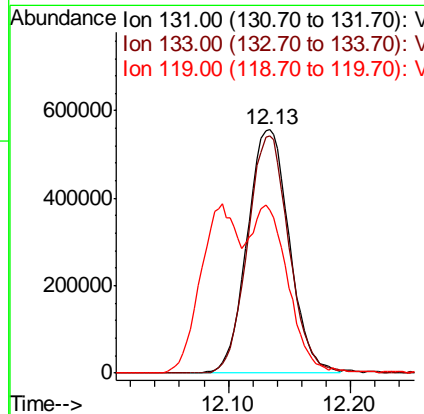
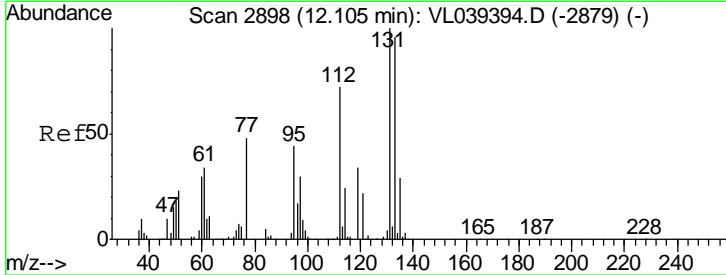

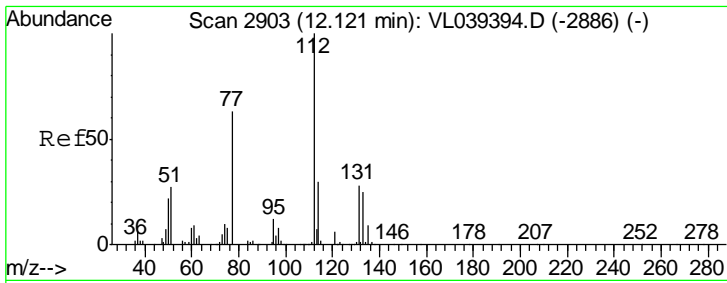

#57
 Chlorobenzene
 Concen: 8.378 ppbv
 RT: 12.15
 Delta R.T. MSVOA_L
 Lab File: ClientSampleId : VSTDCCC010
 Acq: 25 Jul 2022 12:28

Tgt Ion	Resp	Lower	Upper
112	100		
77	64.9	51.0	76.4
114	33.0	27.5	33.6

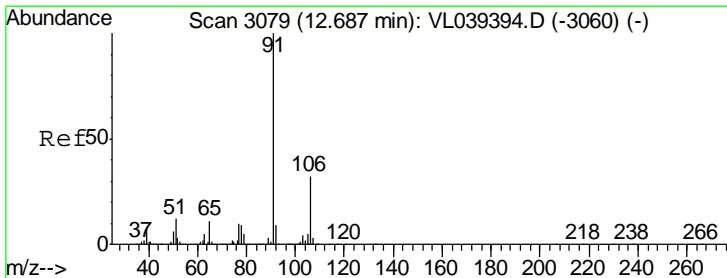
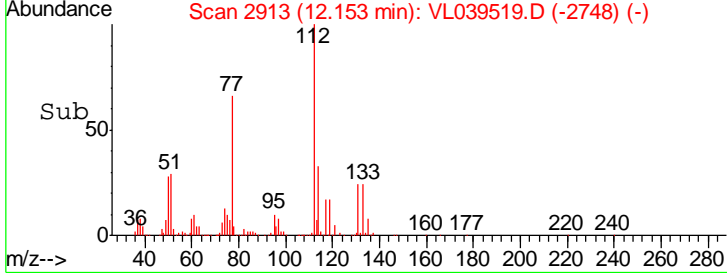
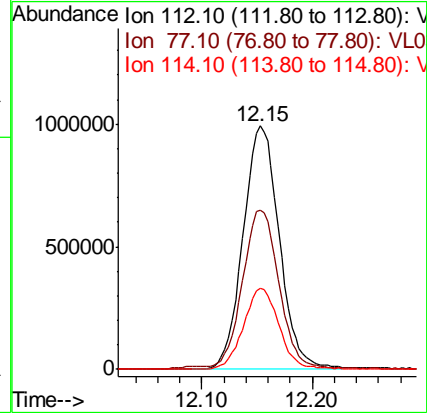
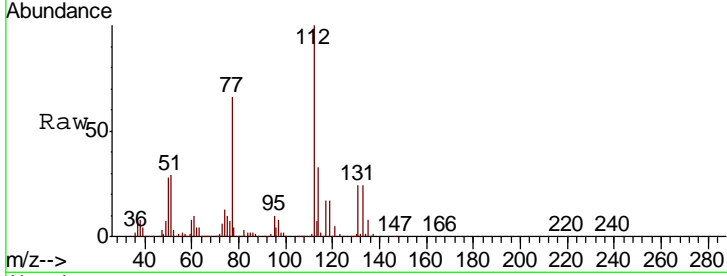

#58
 Ethyl Benzene
 Concen: 8.668 ppbv
 RT: 12.72 min Scan# 3088
 Delta R.T. 0.03 min
 Lab File: VL039519.D
 Acq: 25 Jul 2022 12:28

Tgt Ion	Resp	Lower	Upper
91	100		
106	31.5	25.4	38.0

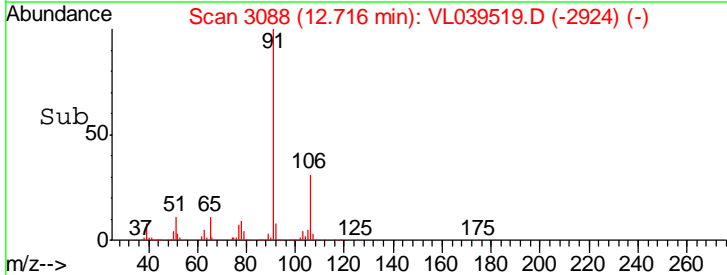
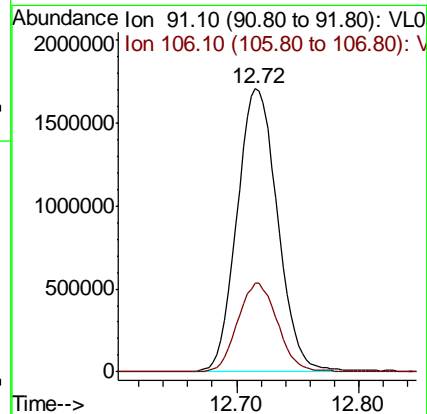
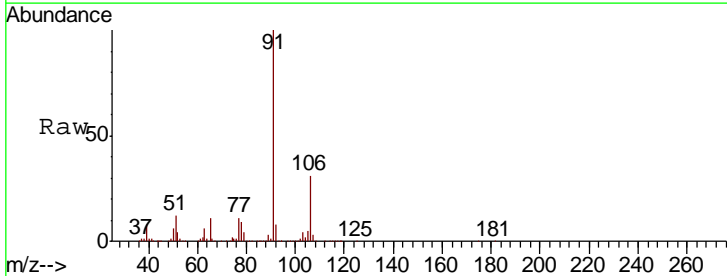

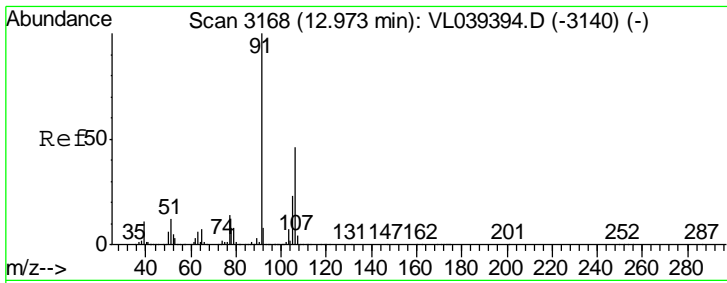

#59
 m/p-Xylene
 Concen: 8.888 ppbv
 RT: 13.00
 Delta R.T. MSVOA_L
 Lab File: ClientSampleId : VSTDCCC010
 Acq: 25 Jul 2022 12:28

Tgt Ion: 91 Resp: 3526079
 Ion Ratio Lower Upper
 91 100
 106 85.8 35.4 53.2#

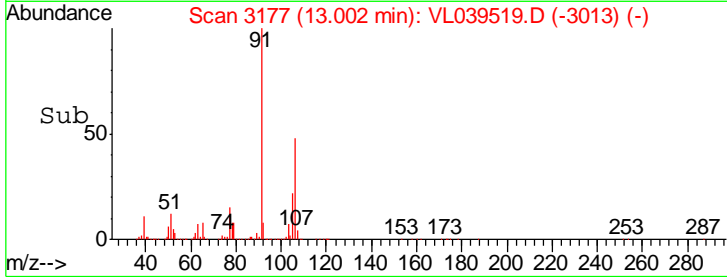
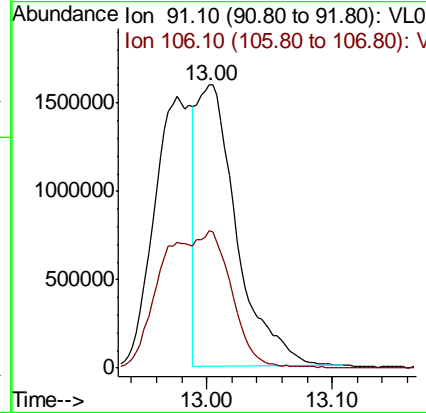
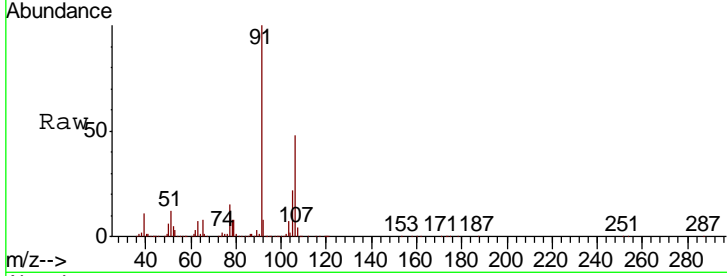

#60
 o-Xylene
 Concen: 8.653 ppbv
 RT: 13.70 min Scan# 3393
 Delta R.T. 0.03 min
 Lab File: VL039519.D
 Acq: 25 Jul 2022 12:28

Tgt Ion: 91 Resp: 3250643
 Ion Ratio Lower Upper
 91 100
 106 45.6 22.4 67.3

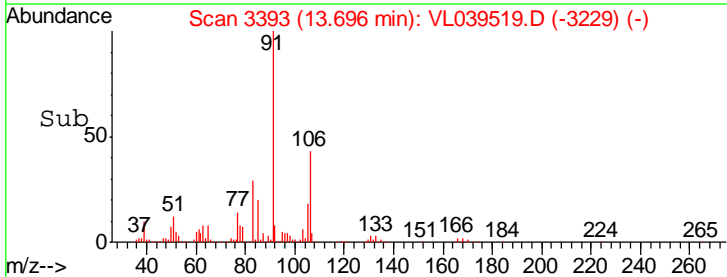
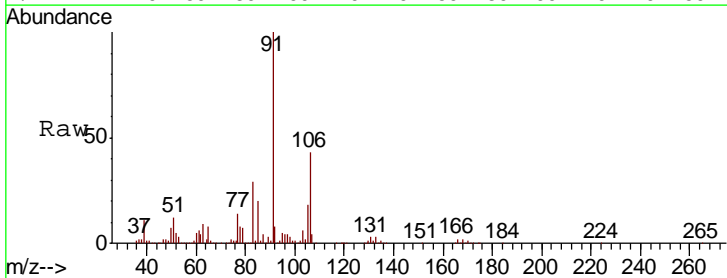
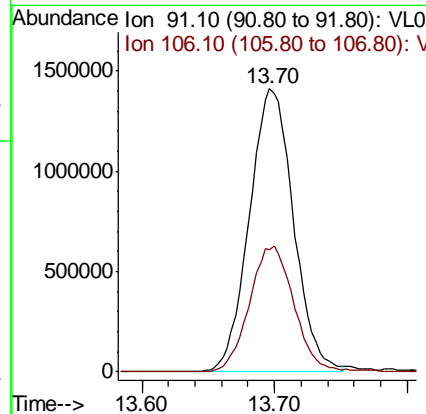
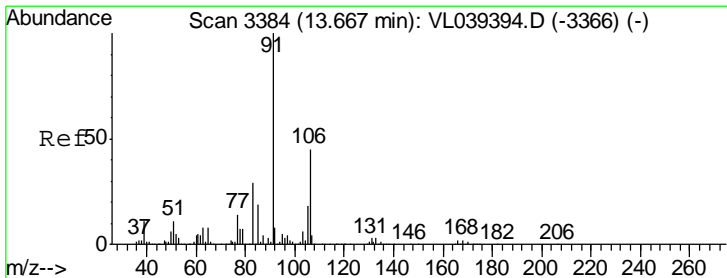

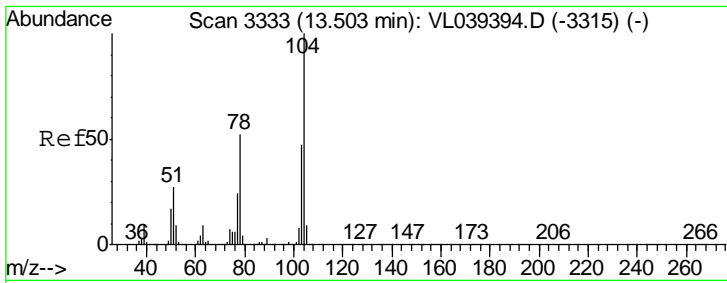

#61
 Styrene
 Concen: 9.602 ppbv
 RT: 13.53
 Delta R.T. MSVOA_L
 Lab File: ClientSampleId :
 VSTDCCC010
 Acq: 25 Jul 2022 12:28

Tgt Ion	Resp	Lower	Upper
104	1953849		
78	52.2	41.2	61.8
103	48.9	38.7	58.1

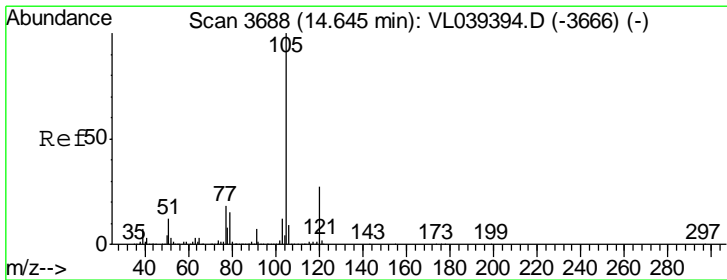
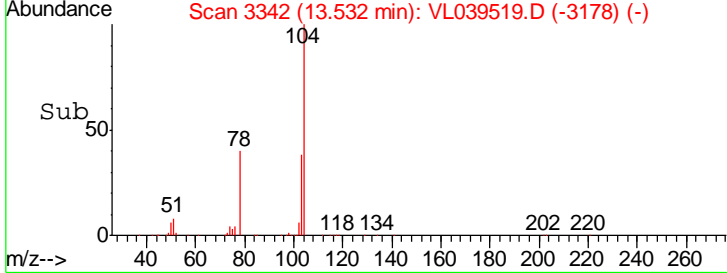
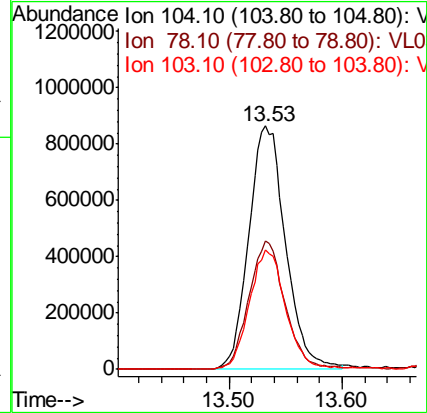
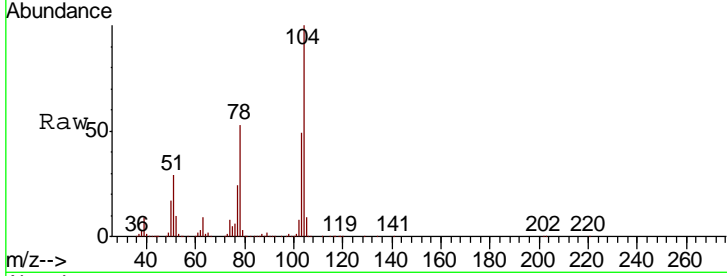

#62
 Isopropylbenzene
 Concen: 8.524 ppbv
 RT: 14.67 min Scan# 3697
 Delta R.T. 0.03 min
 Lab File: VL039519.D
 Acq: 25 Jul 2022 12:28

Tgt Ion	Resp	Lower	Upper
105	4876120		
120	25.8	20.7	31.1

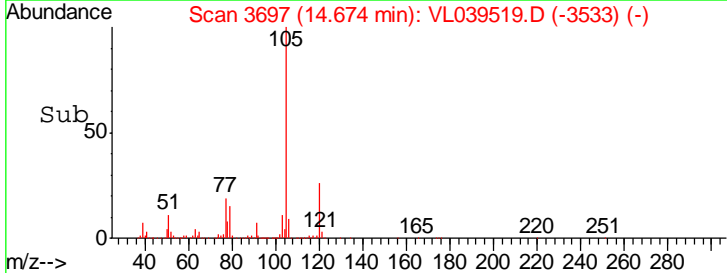
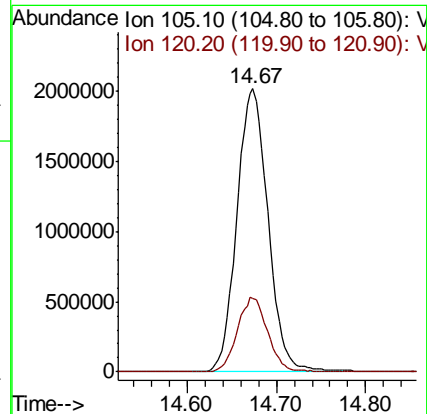
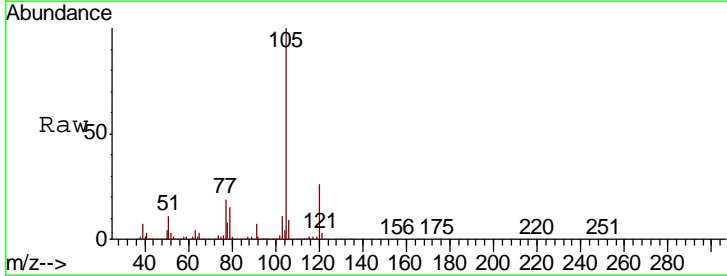

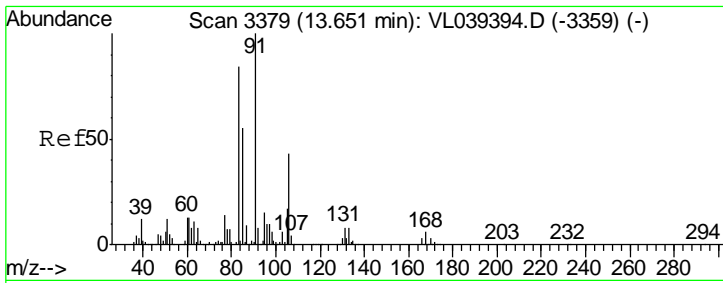

#63
 1,1,2,2-Tetrachloroethane
 Concen: 7.680 ppbv
 RT: 13.68
 Delta R.T. MSVOA_L
 Lab File: ClientSampleId :
 VSTDCCC010
 Acq: 25 Jul 2022 12:28

Tgt Ion	Resp	Lower	Upper
83	1512286		
83	100		
131	10.8	5.3	15.8
85	66.8	33.1	99.5

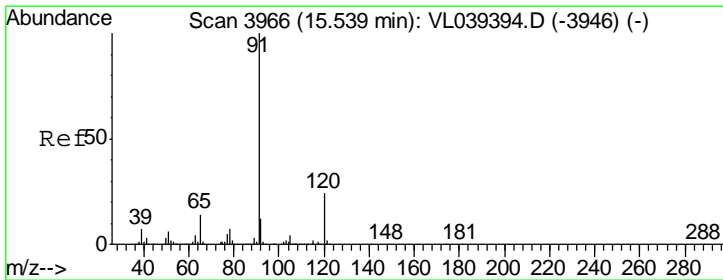
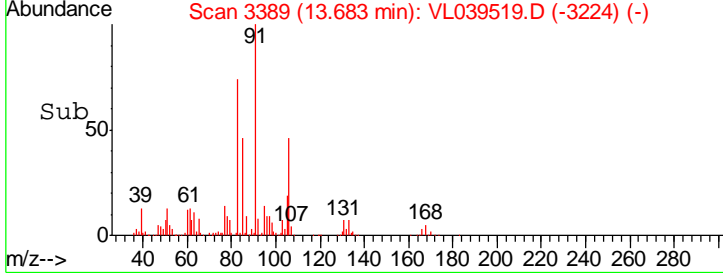
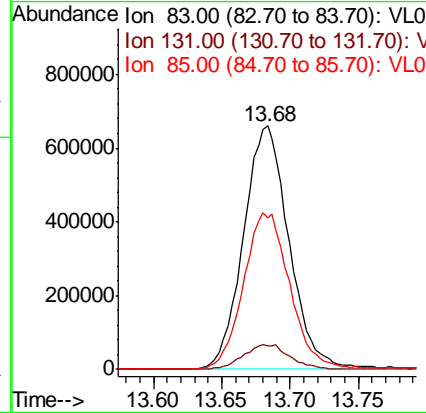
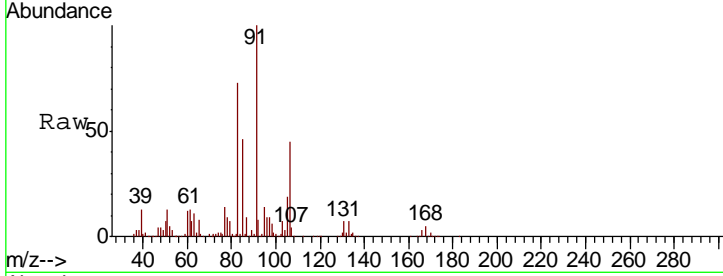

#64
 n-propylbenzene
 Concen: 8.781 ppbv
 RT: 15.57 min Scan# 3975
 Delta R.T. 0.03 min
 Lab File: VL039519.D
 Acq: 25 Jul 2022 12:28

Tgt Ion	Resp	Lower	Upper
120	1273272		
120	100		
91	459.2	367.2	550.8

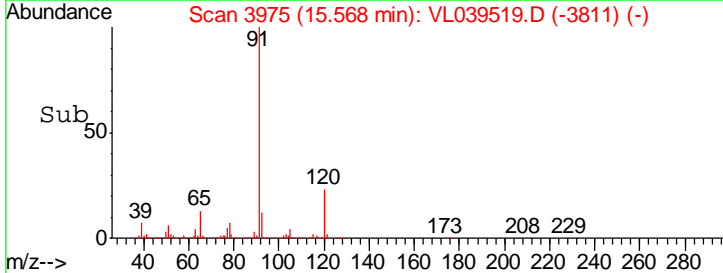
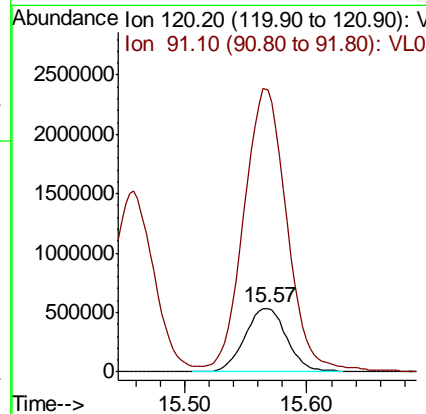
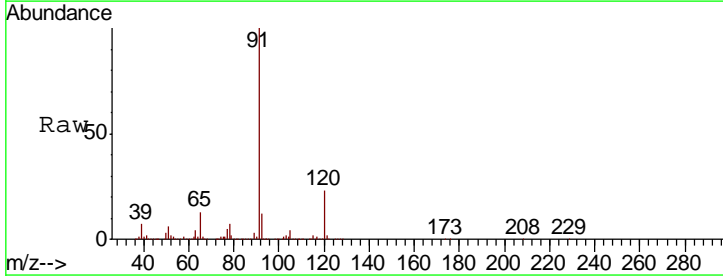

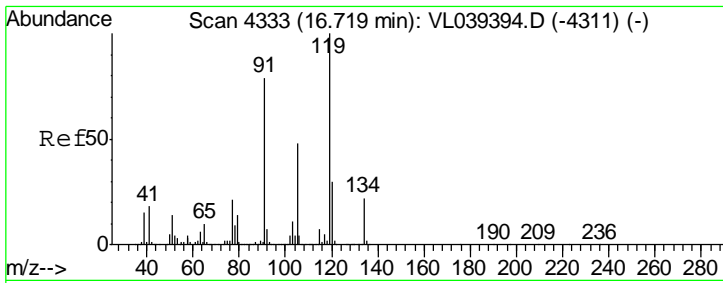

#65
 tert-Butylbenzene
 Concen: 8.499 ppbv
 RT: 16.75
 Delta R.T. MSVOA_L
 Lab File: ClientSampled :
 VSTDCCC010
 Acq: 25 Jul 2022 12:28

Tgt Ion	Resp	Lower	Upper
119	4493036		
91	79.0	63.4	95.2
134	19.7	15.9	23.9

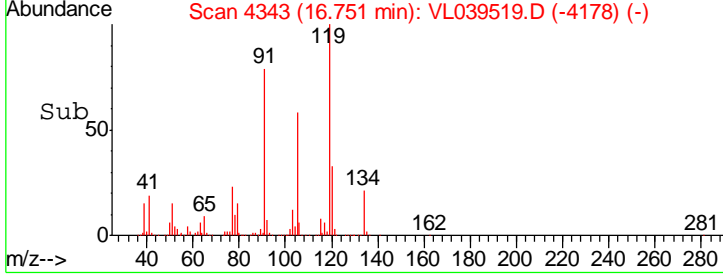
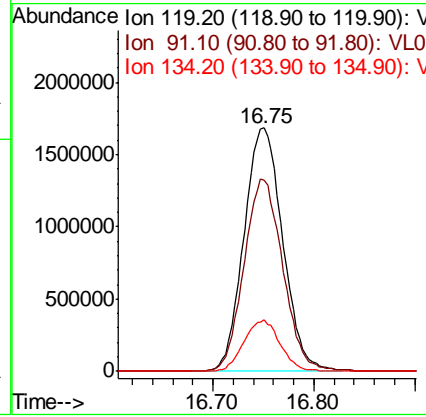
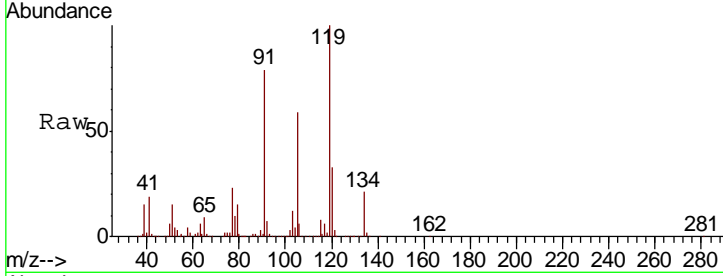

#66
 Benzyl Chloride
 Concen: 11.505 ppbv
 RT: 16.99 min Scan# 4418
 Delta R.T. 0.03 min
 Lab File: VL039519.D
 Acq: 25 Jul 2022 12:28

Tgt Ion	Resp	Lower	Upper
91	577970		
126	15.8	13.1	19.7
128	5.1	4.4	6.6

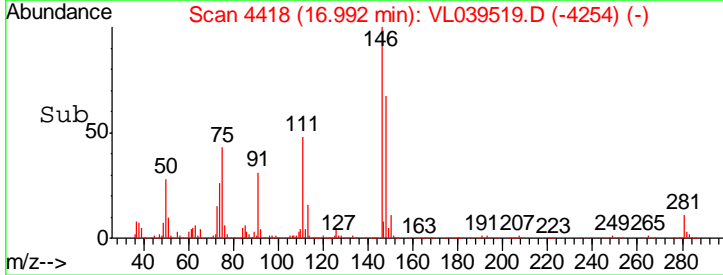
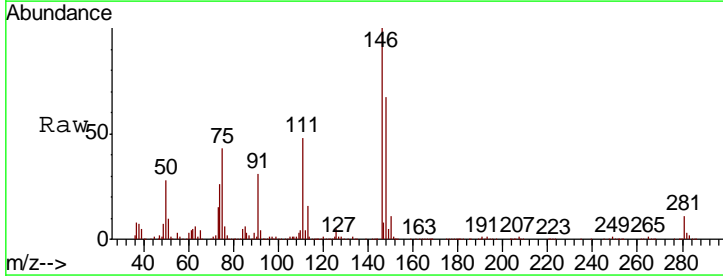
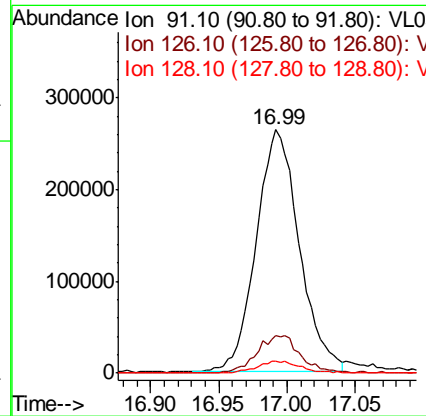
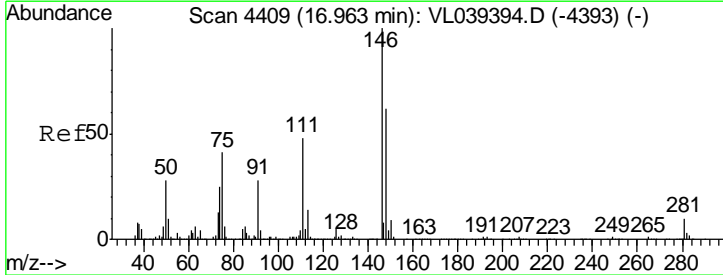

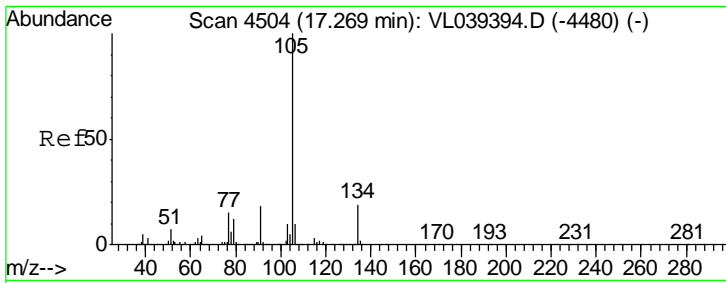

#67
 sec-Butylbenzene
 Concen: 8.634 ppbv
 RT: 17.30
 Delta R.T. MSVOA_L
 Lab File: ClientSampleId :
 VSTDCCC010
 Acq: 25 Jul 2022 12:28

Tgt Ion	Resp	Lower	Upper
105	100		
134	18.6	14.8	22.2

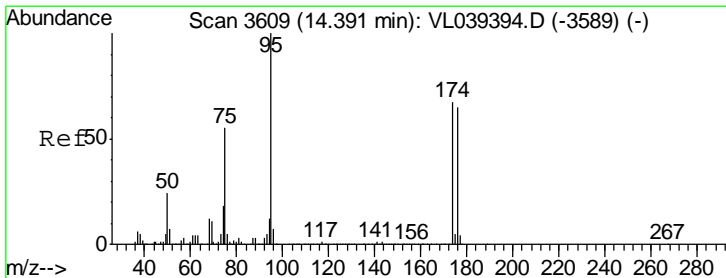
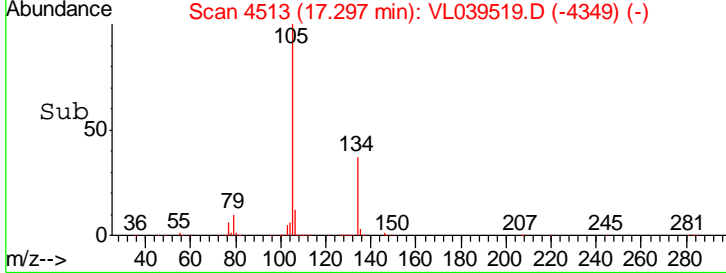
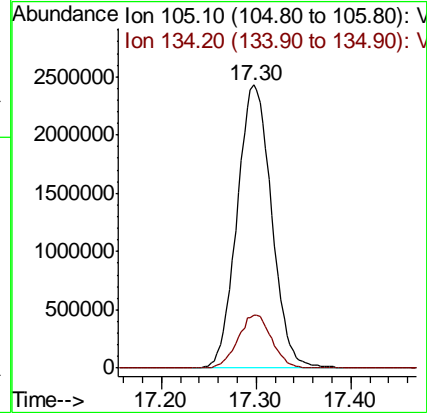
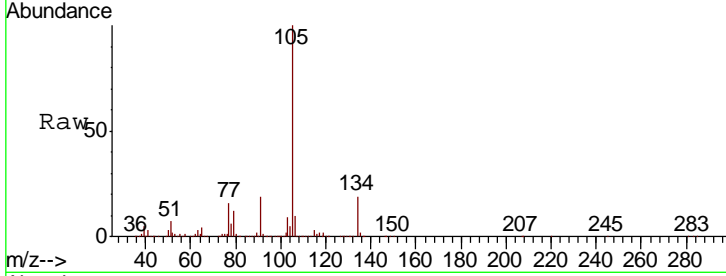

#68
 1-Bromo-4-Fluorobenzene
 Concen: 8.297 ppbv
 RT: 14.42 min Scan# 3618
 Delta R.T. 0.03 min
 Lab File: VL039519.D
 Acq: 25 Jul 2022 12:28

Tgt Ion	Resp	Lower	Upper
95	100		
174	66.9	55.9	83.9
175	5.3	4.2	6.4

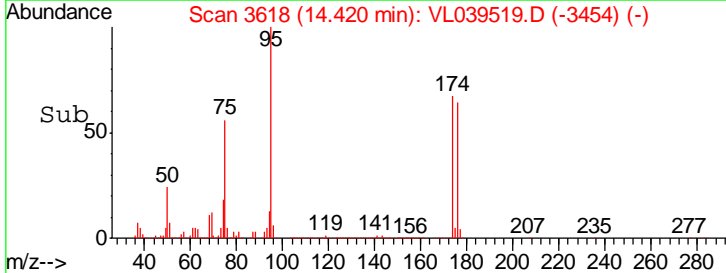
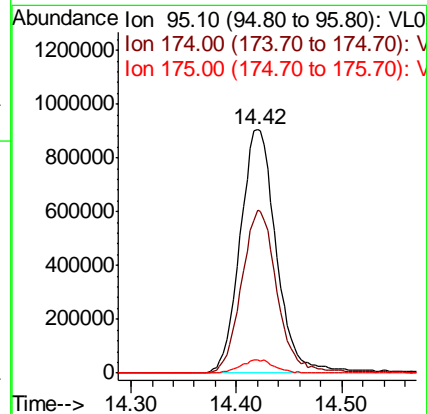
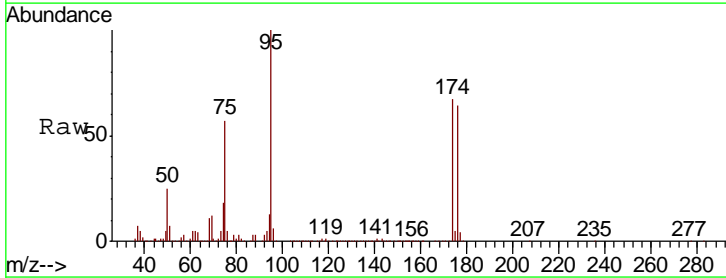

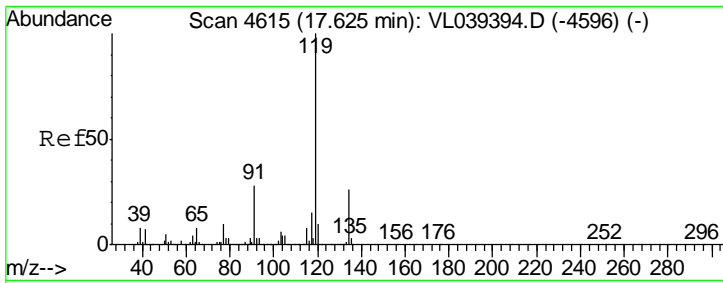

#69
 p-Isopropyltoluene
 Concen: 8.811 ppbv
 RT: 17.66
 Delta R.T. MSVOA_L
 Lab File: ClientSampleId :
 VSTDCCC010
 Acq: 25 Jul 2022 12:28

Tgt Ion	Resp	Lower	Upper
119	100		
134	25.2	20.3	30.5
91	28.7	22.9	34.3

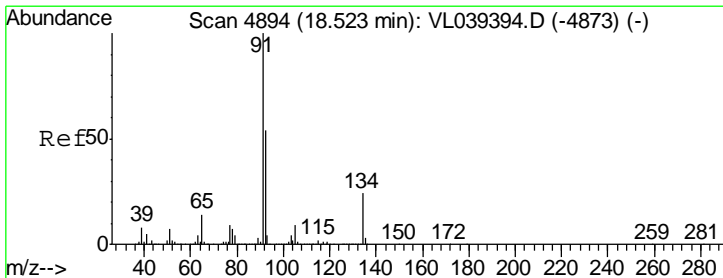
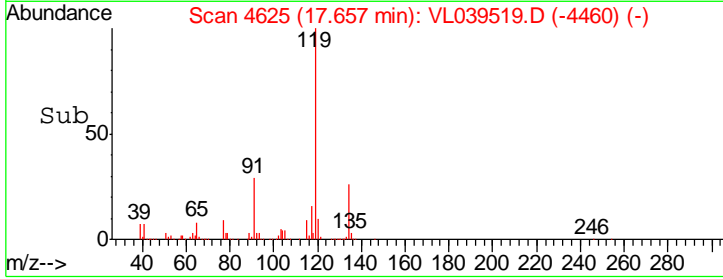
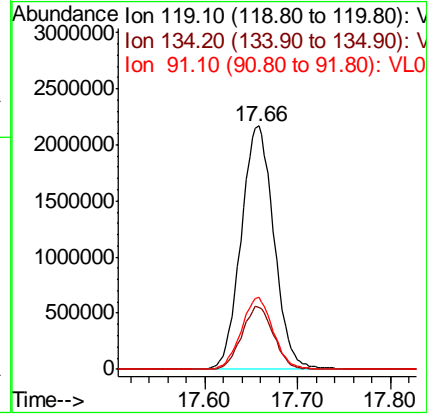
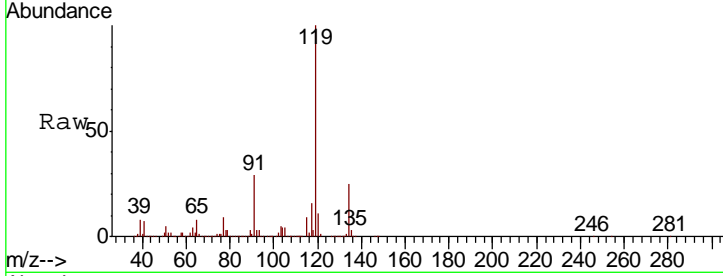

#70
 n-Butylbenzene
 Concen: 8.892 ppbv
 RT: 18.55 min Scan# 4904
 Delta R.T. 0.03 min
 Lab File: VL039519.D
 Acq: 25 Jul 2022 12:28

Tgt Ion	Resp	Lower	Upper
91	100		
92	54.1	43.4	65.2
134	23.9	18.9	28.3

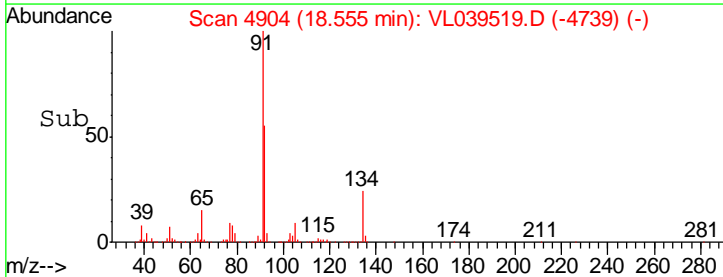
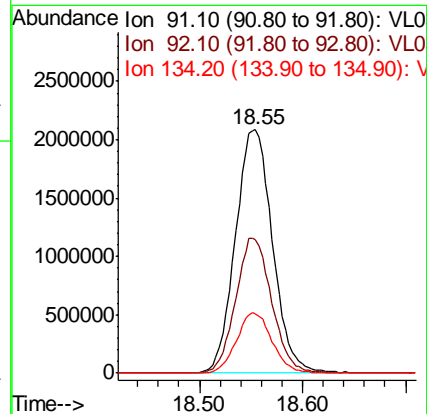
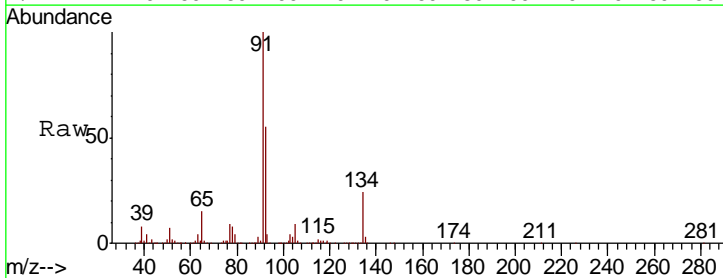

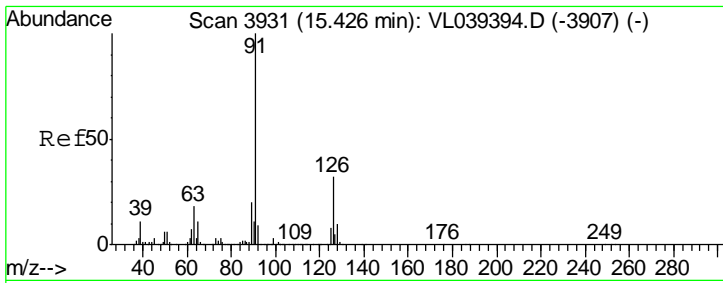

#71
 2-Chlorotoluene
 Concen: 8.682 ppbv
 RT: 15.46
 Delta R.T. MSVOA_L
 Lab File: ClientSampled : VSTDCCC010
 Acq: 25 Jul 2022 12:28

Tgt Ion	Resp	Lower	Upper
91	100		
126	32.6	13.0	51.8

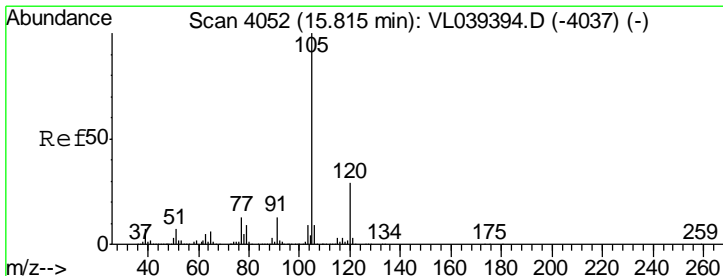
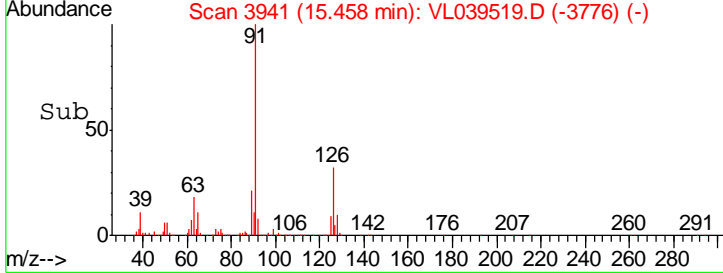
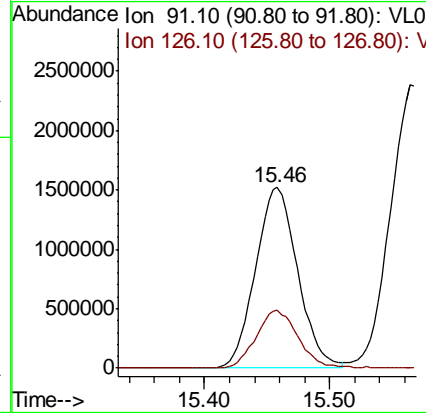
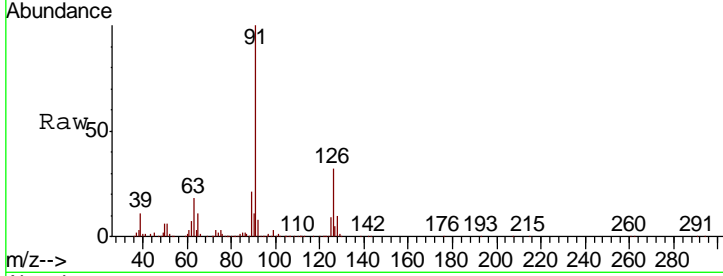

#72
 4-Ethyltoluene
 Concen: 9.119 ppbv
 RT: 15.84 min Scan# 4060
 Delta R.T. 0.03 min
 Lab File: VL039519.D
 Acq: 25 Jul 2022 12:28

Tgt Ion	Resp	Lower	Upper
105	100		
120	29.5	24.2	36.2
91	12.5	10.2	15.4
77	13.6	11.1	16.7

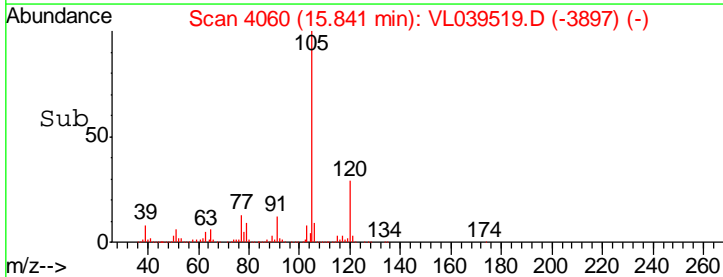
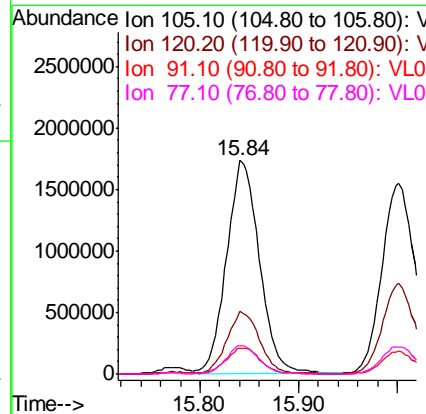
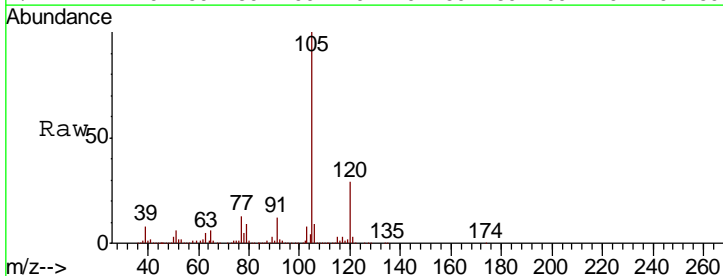

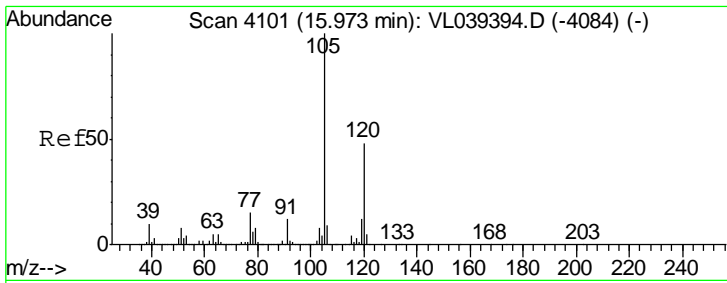

#73
 1,3,5-Trimethylbenzene
 Concen: 8.965 ppbv
 RT: 16.00
 Delta R.T. MSVOA_L
 Lab File: ClientSampleId :
 VSTDCCC010
 Acq: 25 Jul 2022 12:28

Tgt Ion	Resp	Lower	Upper
105	100		
120	47.8	38.2	57.4

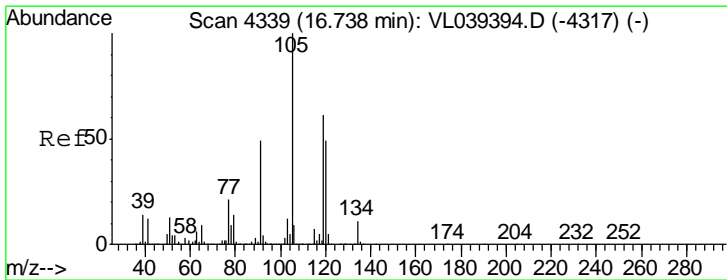
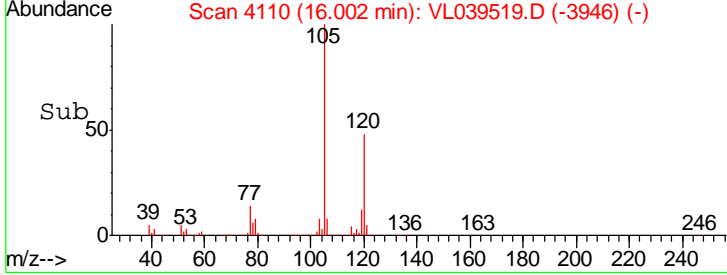
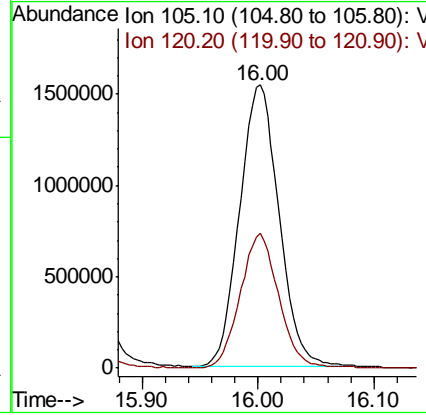
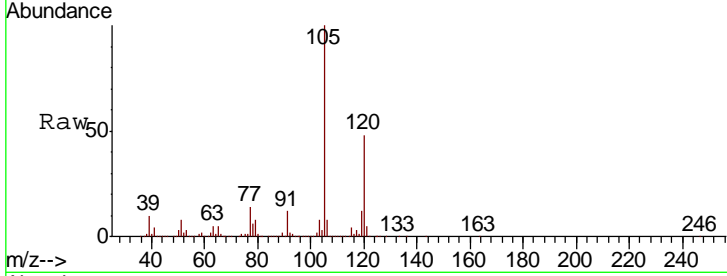

#74
 1,2,4-Trimethylbenzene
 Concen: 8.795 ppbv
 RT: 16.77 min Scan# 4348
 Delta R.T. 0.03 min
 Lab File: VL039519.D
 Acq: 25 Jul 2022 12:28

Tgt Ion	Resp	Lower	Upper
105	100		
120	49.0	39.5	59.3
91	50.7	39.2	58.8
77	22.2	17.2	25.8

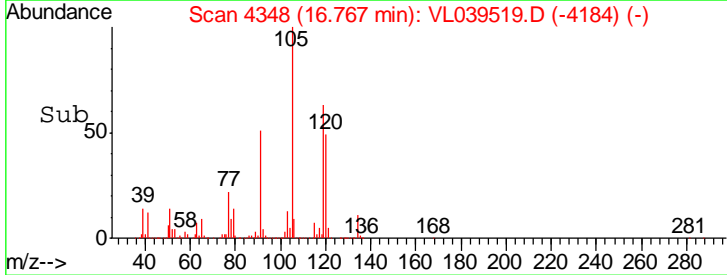
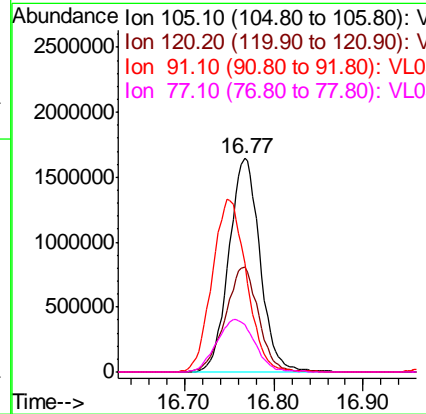
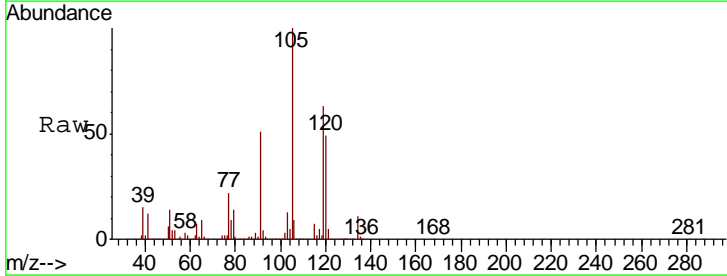

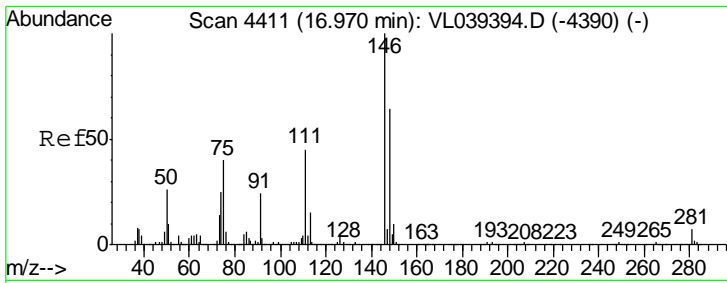

#75
 1,3-Dichlorobenzene
 Concen: 8.836 ppbv
 RT: 17.00
 Delta R.T. MSVOA_L
 Lab File: ClientSampleId : VSTDCCC010
 Acq: 25 Jul 2022 12:28

Tgt Ion	Resp	Lower	Upper
146	100		
111	46.4	22.9	68.7
148	64.4	32.1	96.5

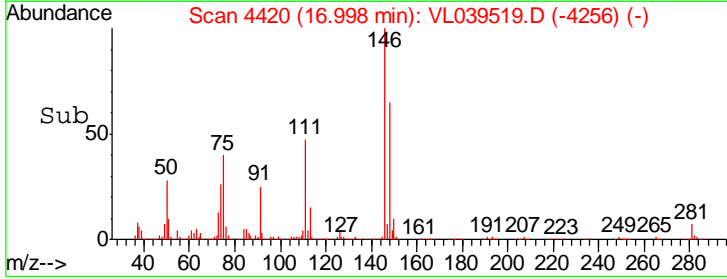
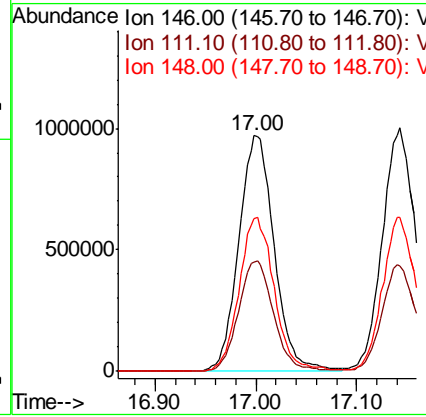
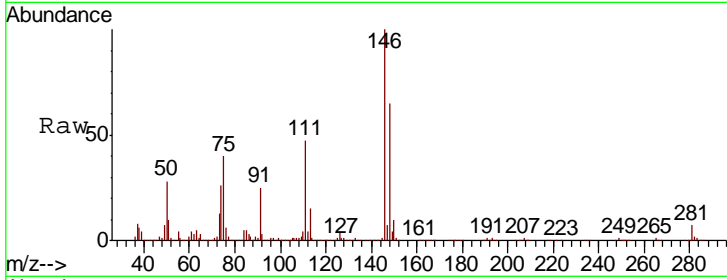

#76
 1,4-Dichlorobenzene
 Concen: 8.695 ppbv
 RT: 17.14 min Scan# 4465
 Delta R.T. 0.03 min
 Lab File: VL039519.D
 Acq: 25 Jul 2022 12:28

Tgt Ion	Resp	Lower	Upper
146	100		
111	45.6	22.9	68.8
148	64.8	33.6	100.8

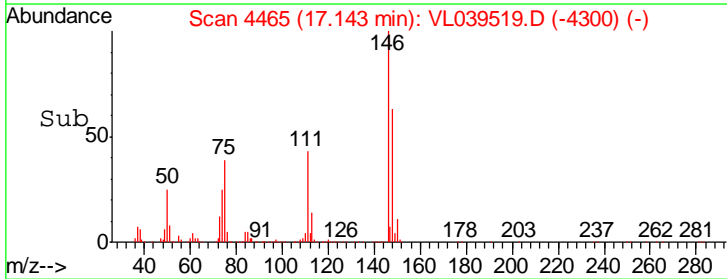
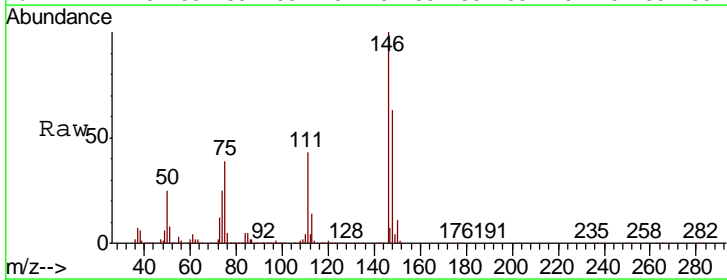
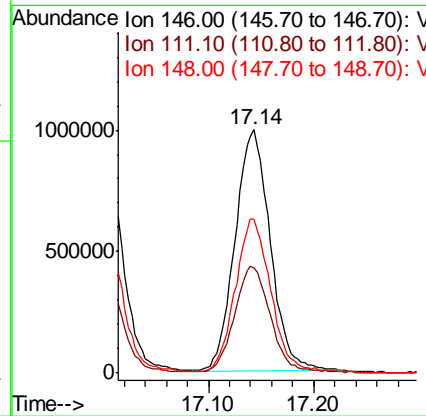
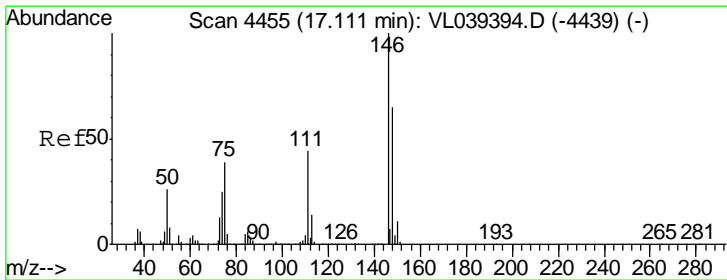

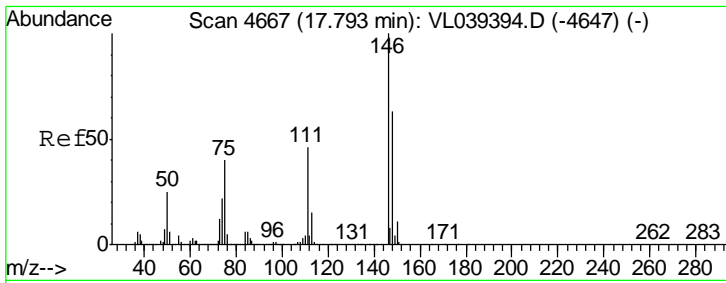

#77
 1,2-Dichlorobenzene
 Concen: 8.666 ppbv
 RT: 17.82
 Delta R.T. MSVOA_L
 Lab File: ClientSampleId : VSTDCCC010
 Acq: 25 Jul 2022 12:28

Tgt Ion	Resp	Lower	Upper
146	100		
111	47.4	23.8	71.5
148	64.9	32.3	96.8

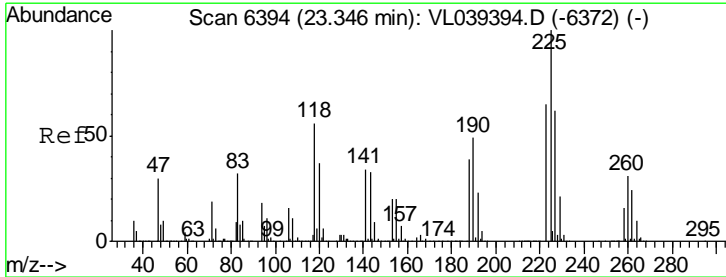
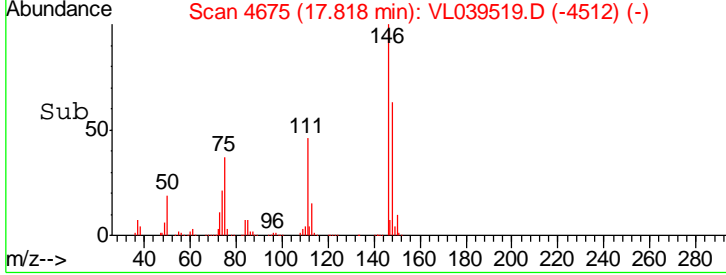
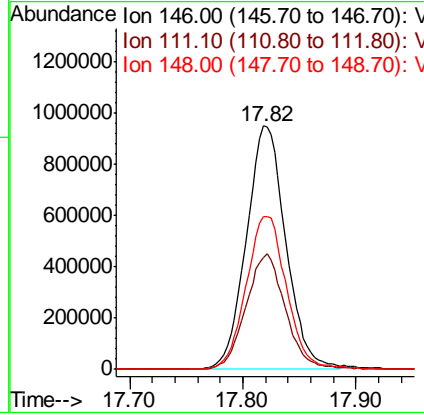
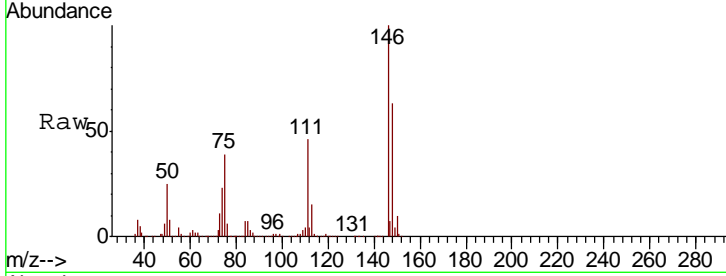

#78
 Hexachloro-1,3-Butadiene
 Concen: 7.699 ppbv
 RT: 23.38 min Scan# 6404
 Delta R.T. 0.03 min
 Lab File: VL039519.D
 Acq: 25 Jul 2022 12:28

Tgt Ion	Resp	Lower	Upper
225	100		
223	64.2	51.8	77.6
227	64.1	51.4	77.2

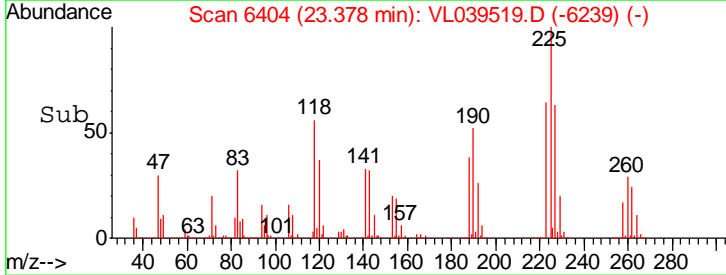
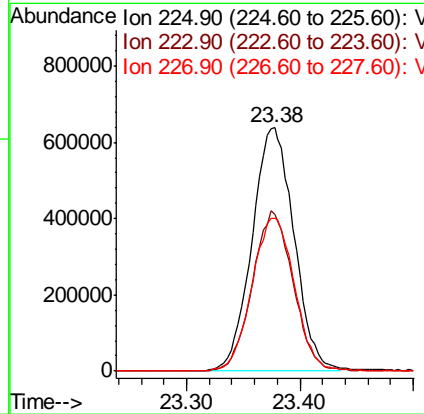
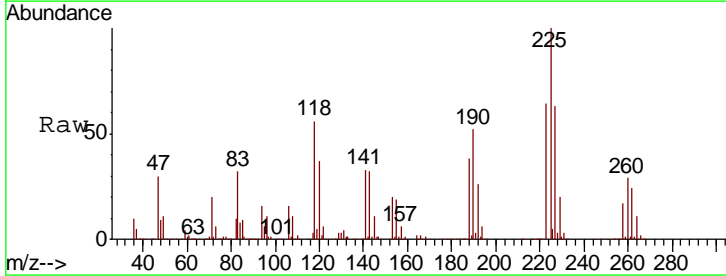

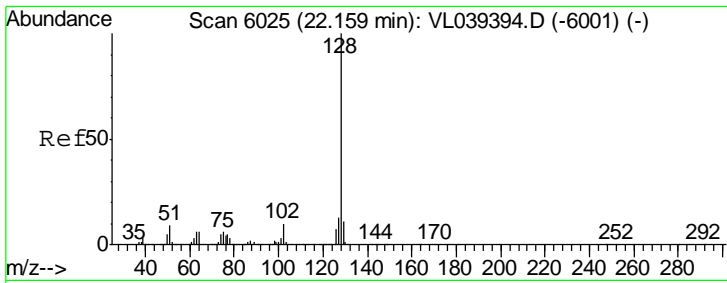

#79
 Naphthalene
 Concen: 10.578 ppbv
 RT: 22.20
 Delta R.T. MSVOA_L
 Lab File: ClientSampleId :
 VSTDCCC010
 Acq: 25 Jul 2022 12:28

Tgt Ion	Resp	Lower	Upper
128	3266796		
127	13.9	10.6	15.8
129	11.9	8.8	13.2

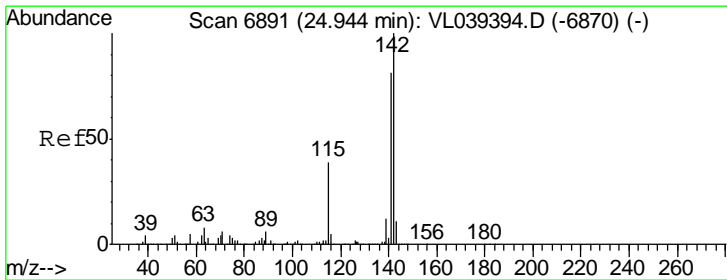
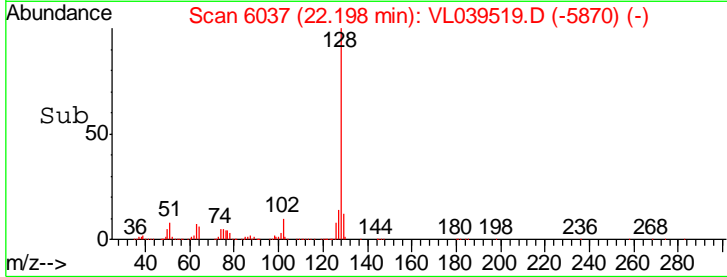
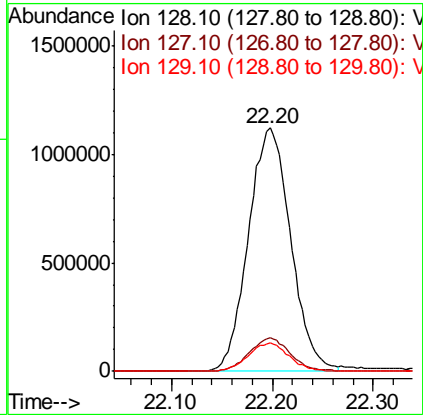
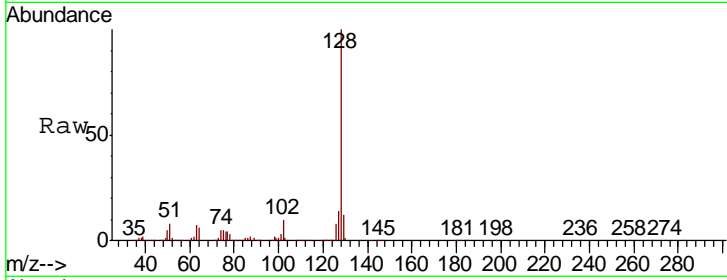

#80
 Naphthalene, 2-methyl-
 Concen: 11.696 ppbv
 RT: 24.97 min Scan# 6899
 Delta R.T. 0.03 min
 Lab File: VL039519.D
 Acq: 25 Jul 2022 12:28

Tgt Ion	Resp	Lower	Upper
142	1229380		
141	86.3	68.9	103.3
115	41.8	30.0	45.0

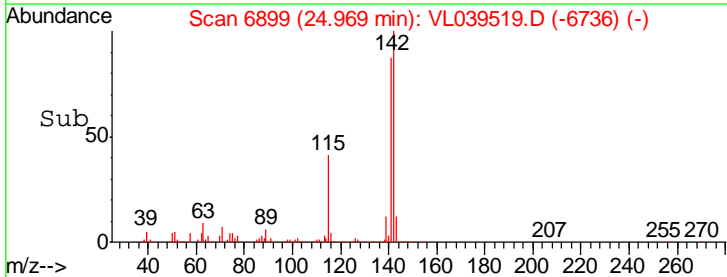
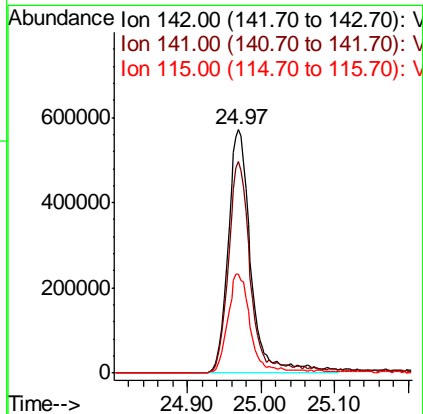
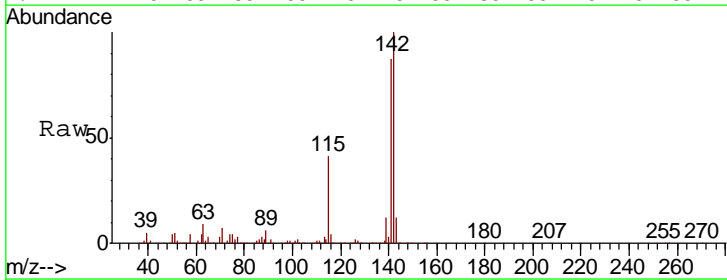

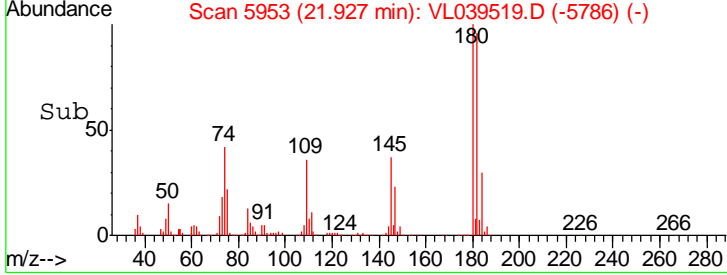
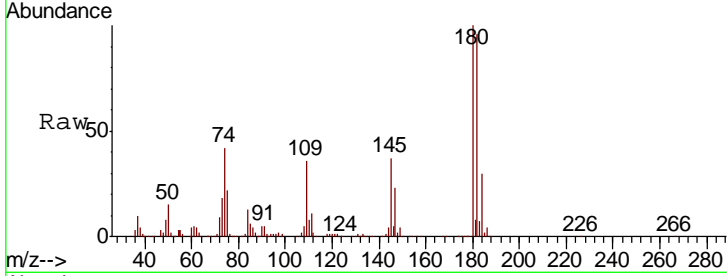
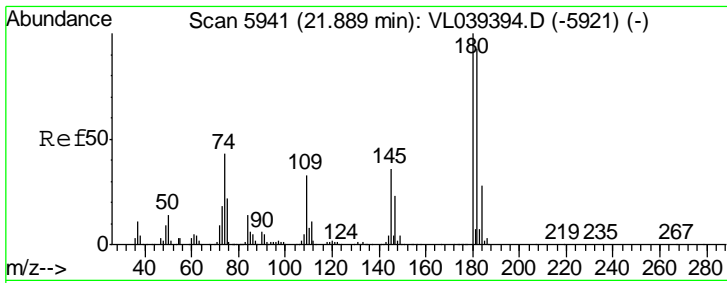

#81
 1,2,4-Trichlorobenzene
 Concen: 9.096 ppbv
 RT: 21.93
 Delta R.T: MSVOA_L
 Lab File: ClientSampleId :
 VSTDCCC010
 Acq: 25 Jul 2022 12:28

Tot Ion:180 Resp: 1829646

Ion	Ratio	Lower	Upper
180	100		
182	96.3	77.1	115.7
184	30.8	24.3	36.5

