

Data Path : Z:\VOASRV\HPCHEM1\MSVOA_X\DATA\VX010620\
 Data File : VX014422.D
 Acq On : 06 Jan 2020 13:09
 Operator : JC/SP
 Sample : VX0106MBS01
 Misc : 5.0g/10mL/100uL/5.00mL/MSVOA_X/MEOH
 ALS Vial : 7 Sample Multiplier: 1

Instrument :
 MSVOA_X
ClientSampled :
 VX0106MBS01

Manual Integrations
APPROVED
 apatel
 1/7/2020 9:09:08 AM

Quant Time: Jan 06 16:13:50 2020
 Quant Method : Z:\VOASRV\HPCHEM1\MSVOA_X\METHOD\82X121319W.M
 Quant Title : SW846 8260
 QLast Update : Tue Dec 17 03:01:07 2019
 Response via : Initial Calibration

Internal Standards	R.T.	QIon	Response	Conc	Units	Dev(Min)
1) Pentafluorobenzene	5.65	168	483244	50.00	ug/l	0.00
34) 1,4-Difluorobenzene	6.85	114	731703	50.00	ug/l	0.00
63) Chlorobenzene-d5	10.10	117	648520	50.00	ug/l	0.00
72) 1,4-Dichlorobenzene-d4	12.07	152	330535	50.00	ug/l	0.00

System Monitoring Compounds

33) 1,2-Dichloroethane-d4	6.05	65	271874	49.64	ug/l	0.00
Spiked Amount	50.000		Recovery	=	99.28%	
35) Dibromofluoromethane	5.48	113	222474	50.02	ug/l	0.00
Spiked Amount	50.000		Recovery	=	100.04%	
50) Toluene-d8	8.71	98	855925	49.43	ug/l	0.00
Spiked Amount	50.000		Recovery	=	98.86%	
62) 4-Bromofluorobenzene	11.13	95	306632	48.44	ug/l	0.00
Spiked Amount	50.000		Recovery	=	96.88%	

Target Compounds

						Qvalue
2) Dichlorodifluoromethane	1.19	85	64401	14.896	ug/l	97
3) Chloromethane	1.32	50	89287	15.389	ug/l	98
4) Vinyl Chloride	1.40	62	97844	15.982	ug/l	99
5) Bromomethane	1.63	94	63374	14.585	ug/l	99
6) Chloroethane	1.72	64	66153	17.508	ug/l	97
7) Trichlorofluoromethane	1.92	101	135806	17.920	ug/l	97
8) Diethyl Ether	2.18	74	65149	18.317	ug/l	97
9) 1,1,2-Trichlorotrifluoroet	2.37	101	83789	18.341	ug/l	99
10) Methyl Iodide	2.50	142	96678	17.827	ug/l	100
11) Tert butyl alcohol	3.02	59	112947	95.440	ug/l	99
12) 1,1-Dichloroethene	2.36	96	79434	17.088	ug/l	95
13) Acrolein	2.28	56	52235	77.107	ug/l	99
14) Allyl chloride	2.72	41	152021	18.316	ug/l	100
15) Acrylonitrile	3.12	53	268445	97.185	ug/l	99
16) Acetone	2.43	43	272671	76.686	ug/l	100
17) Carbon Disulfide	2.56	76	187860	15.089	ug/l	98
18) Methyl Acetate	2.76	43	139056	19.736	ug/l	100
19) Methyl tert-butyl Ether	3.18	73	310686	20.339	ug/l	95
20) Methylene Chloride	2.84	84	100672	17.980	ug/l	99
21) trans-1,2-Dichloroethene	3.15	96	88094	17.202	ug/l	96
22) Diisopropyl ether	3.84	45	329722	19.936	ug/l	94
23) Vinyl Acetate	3.80	43	1375121	101.883	ug/l	100
24) 1,1-Dichloroethane	3.69	63	170343	18.512	ug/l	100
25) 2-Butanone	4.65	43	393286	89.715	ug/l	100
26) 2,2-Dichloropropane	4.57	77	131369	18.388	ug/l	99
27) cis-1,2-Dichloroethene	4.58	96	107519	18.564	ug/l	99
28) Bromochloromethane	5.00	49	77675	22.204	ug/l	98
29) Tetrahydrofuran	5.11	42	239425	97.647	ug/l	100
30) Chloroform	5.20	83	170495	19.545	ug/l	96
31) Cyclohexane	5.57	56	145633	17.795	ug/l	99
32) 1,1,1-Trichloroethane	5.48	97	139466	18.759	ug/l	99
36) 1,1-Dichloropropene	5.78	75	120857	18.001	ug/l	99
37) Ethyl Acetate	4.81	43	145956	19.687	ug/l	99
38) Carbon Tetrachloride	5.77	117	116291	19.014	ug/l	96

Data Path : Z:\VOASRV\HPCHEM1\MSVOA_X\DATA\VX010620\
 Data File : VX014422.D
 Acq On : 06 Jan 2020 13:09
 Operator : JC/SP
 Sample : VX0106MBS01
 Misc : 5.0g/10mL/100uL/5.00mL/MSVOA_X/MEOH
 ALS Vial : 7 Sample Multiplier: 1

Instrument :
 MSVOA_X
Client Sampled :
 VX0106MBS01

Manual Integrations
APPROVED
 apatel
 1/7/2020 9:09:08 AM

Quant Time: Jan 06 16:13:50 2020
 Quant Method : Z:\VOASRV\HPCHEM1\MSVOA_X\METHOD\82X121319W.M
 Quant Title : SW846 8260
 QLast Update : Tue Dec 17 03:01:07 2019
 Response via : Initial Calibration

Internal Standards	R.T.	QIon	Response	Conc	Units	Dev(Min)
39) Methylcyclohexane	7.45	83	146070	17.620	ug/l	99
40) Benzene	6.13	78	385492	18.661	ug/l	99
41) Methacrylonitrile	5.02	41	82358	20.021	ug/l	99
42) 1,2-Dichloroethane	6.18	62	139129	19.869	ug/l	99
43) Isopropyl Acetate	6.43	43	245330	19.995	ug/l	100
44) Trichloroethene	7.20	130	106041	18.585	ug/l	98
45) 1,2-Dichloropropane	7.50	63	103934	19.630	ug/l	98
46) Dibromomethane	7.65	93	67321	19.231	ug/l	98
47) Bromodichloromethane	7.89	83	131101	19.885	ug/l	97
48) Methyl methacrylate	7.76	41	116362	19.367	ug/l	99
49) 1,4-Dioxane	7.73	88	48174	394.007	ug/l	96
51) 4-Methyl-2-Pentanone	8.63	43	757309	98.281	ug/l	99
52) Toluene	8.78	92	240143	18.392	ug/l	97
53) t-1,3-Dichloropropene	9.03	75	145142	20.077	ug/l	99
54) cis-1,3-Dichloropropene	8.43	75	161064	19.999	ug/l	98
55) 1,1,2-Trichloroethane	9.21	97	104934	20.052	ug/l	98
56) Ethyl methacrylate	9.17	69	160365	19.508	ug/l	99
57) 1,3-Dichloropropane	9.36	76	174390	19.807	ug/l	100
58) 2-Chloroethyl Vinyl ether	8.30	63	308192	99.069	ug/l	100
59) 2-Hexanone	9.48	43	570796	92.019	ug/l	98
60) Dibromochloromethane	9.57	129	105650	20.310	ug/l	99
61) 1,2-Dibromoethane	9.67	107	107824	20.138	ug/l	99
64) Tetrachloroethene	9.33	164	109647	19.107	ug/l	99
65) Chlorobenzene	10.13	112	261335	18.952	ug/l	98
66) 1,1,1,2-Tetrachloroethane	10.21	131	100154	20.342	ug/l	99
67) Ethyl Benzene	10.25	91	454326	19.164	ug/l	97
68) m/p-Xylenes	10.35	106	347955	38.162	ug/l	99
69) o-Xylene	10.69	106	170385	19.053	ug/l	98
70) Styrene	10.71	104	292605	19.350	ug/l	100
71) Bromoform	10.85	173	79452	20.075	ug/l #	100
73) Isopropylbenzene	11.01	105	461119	19.814	ug/l	99
74) N-amyl acetate	10.89	43	206748	18.953	ug/l	99
75) 1,1,2,2-Tetrachloroethane	11.26	83	155611	19.287	ug/l	99
76) 1,2,3-Trichloropropane	11.29	75	153881m	21.444	ug/l	
77) Bromobenzene	11.25	156	121851	19.030	ug/l	96
78) n-propylbenzene	11.35	91	508414	19.477	ug/l	99
79) 2-Chlorotoluene	11.42	91	307481	19.378	ug/l	100
80) 1,3,5-Trimethylbenzene	11.50	105	379172	19.359	ug/l	100
81) trans-1,4-Dichloro-2-buten	11.07	75	48782	19.188	ug/l	95
82) 4-Chlorotoluene	11.51	91	350932	19.066	ug/l	99
83) tert-Butylbenzene	11.76	119	366498	19.228	ug/l	99
84) 1,2,4-Trimethylbenzene	11.80	105	384406	19.598	ug/l	98
85) sec-Butylbenzene	11.94	105	445016	19.777	ug/l	99
86) p-Isopropyltoluene	12.06	119	402473	19.554	ug/l	99
87) 1,3-Dichlorobenzene	12.02	146	211235	18.823	ug/l	100
88) 1,4-Dichlorobenzene	12.09	146	211637	18.547	ug/l	98
89) n-Butylbenzene	12.39	91	336869	19.181	ug/l	99
90) Hexachloroethane	12.59	117	70366	19.033	ug/l	98
91) 1,2-Dichlorobenzene	12.39	146	213831	18.929	ug/l	99
92) 1,2-Dibromo-3-Chloropropan	12.99	75	31743	17.779	ug/l	98

Data Path : Z:\VOASRV\HPCHEM1\MSVOA_X\DATA\VX010620\
 Data File : VX014422.D
 Acq On : 06 Jan 2020 13:09
 Operator : JC/SP
 Sample : VX0106MBS01
 Misc : 5.0g/10mL/100uL/5.00mL/MSVOA_X/MEOH
 ALS Vial : 7 Sample Multiplier: 1

Instrument :
 MSVOA_X
 ClientSampleId :
 VX0106MBS01

Manual Integrations
 APPROVED

apatel
 1/7/2020 9:09:08 AM

Quant Time: Jan 06 16:13:50 2020
 Quant Method : Z:\VOASRV\HPCHEM1\MSVOA_X\METHOD\82X121319W.M
 Quant Title : SW846 8260
 QLast Update : Tue Dec 17 03:01:07 2019
 Response via : Initial Calibration

Internal Standards	R.T.	QIon	Response	Conc	Units	Dev(Min)
93) 1,2,4-Trichlorobenzene	13.64	180	140019	19.070	ug/l	99
94) Hexachlorobutadiene	13.78	225	71203	20.178	ug/l	99
95) Naphthalene	13.83	128	415817	19.275	ug/l	100
96) 1,2,3-Trichlorobenzene	14.01	180	141674	19.547	ug/l	98

(#) = qualifier out of range (m) = manual integration (+) = signals summed

Data Path : Z:\VOASRV\HPCHEM1\MSVOA_X\DATA\VX010620\
 Data File : VX014422.D
 Acq On : 06 Jan 2020 13:09
 Operator : JC/SP
 Sample : VX0106MBS01
 Misc : 5.0g/10mL/100uL/5.00mL/MSVOA_X/MEOH
 ALS Vial : 7 Sample Multiplier: 1

Instrument :
 MSVOA_X
 Client Sampled :
 VX0106MBS01

Manual Integrations
 APPROVED
 apatel
 1/7/2020 9:09:08 AM

Quant Time: Jan 06 16:13:50 2020
 Quant Method : Z:\VOASRV\HPCHEM1\MSVOA_X\METHOD\82X121319W.M
 Quant Title : SW846 8260
 QLast Update : Tue Dec 17 03:01:07 2019
 Response via : Initial Calibration

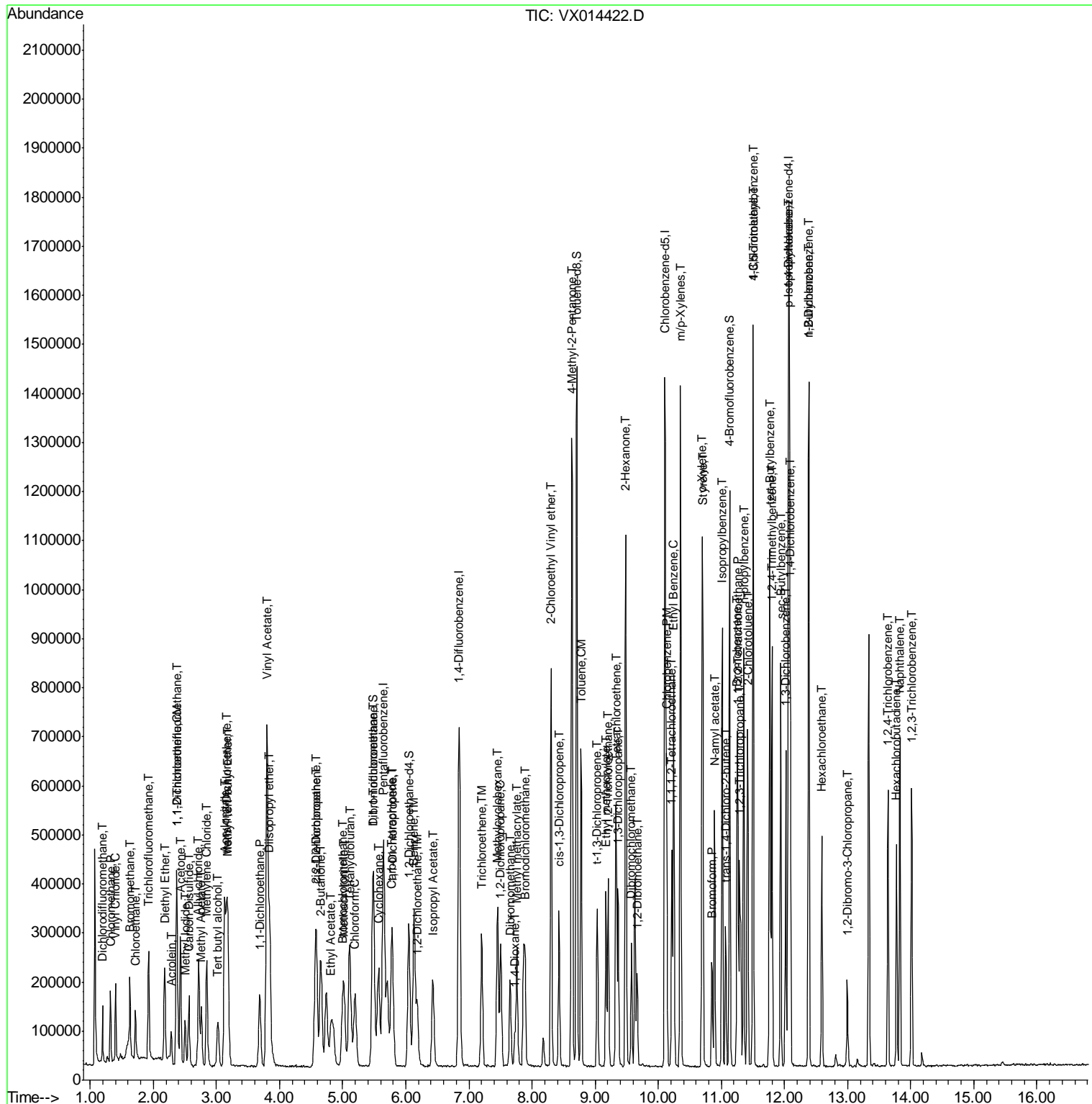

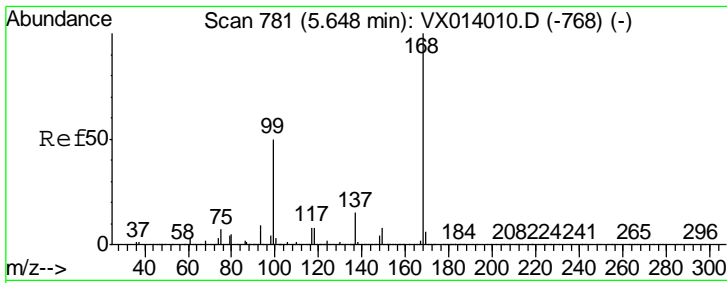

#1
 Pentafluorobenzene
 Concen: 50.000 ug/l
 RT: 5.65 min Scan# 781
 Delta R.T. 0.00 min
 Lab File: VX014422.D
 Acq: 06 Jan 2020 13:09

Instrument : MSVOA_X
 ClientSampled : VX0106MBS01

Tgt Ion	Resp	Lower	Upper
168	100		
99	50.0	40.3	60.5

Manual Integrations
 APPROVED

apatel
 1/7/2020 9:09:08 AM

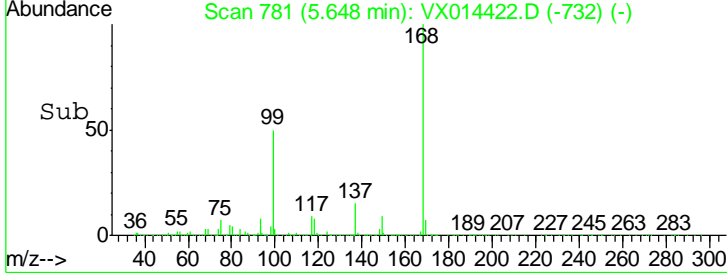
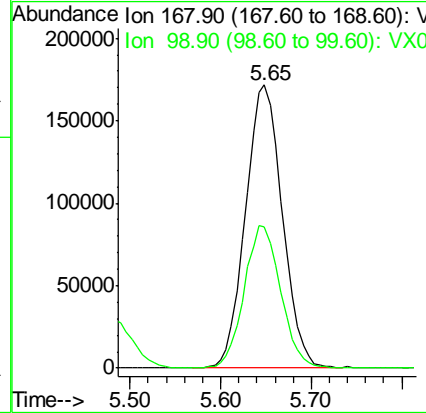
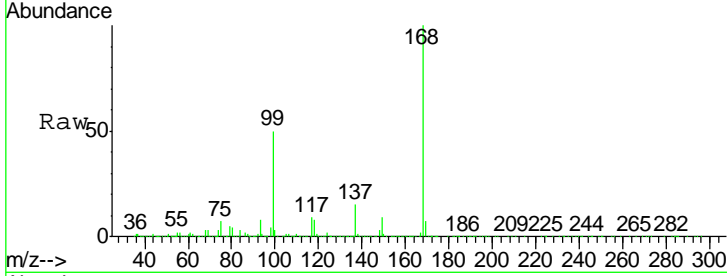

#2
 Dichlorodifluoromethane
 Concen: 14.896 ug/l
 RT: 1.19 min Scan# 50
 Delta R.T. 0.00 min
 Lab File: VX014422.D
 Acq: 06 Jan 2020 13:09

Tgt Ion	Resp	Lower	Upper
85	100		
87	34.5	16.4	49.2

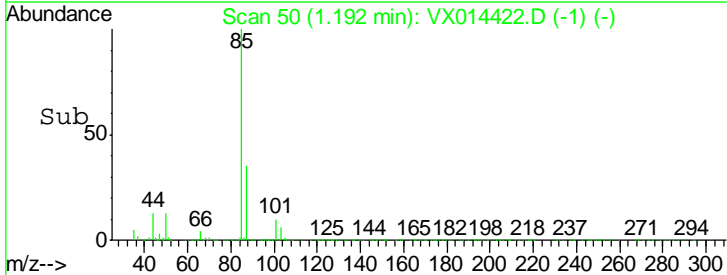
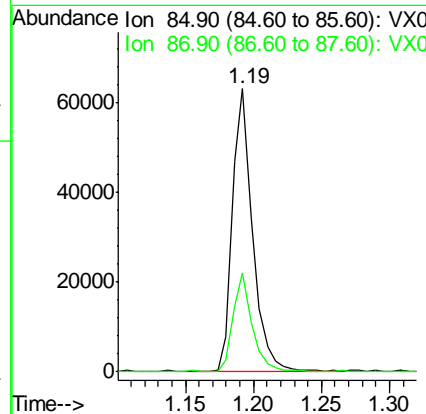
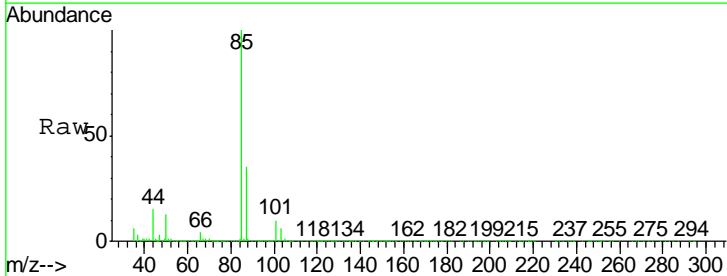
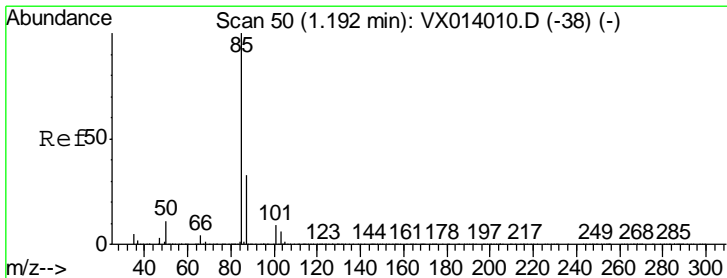

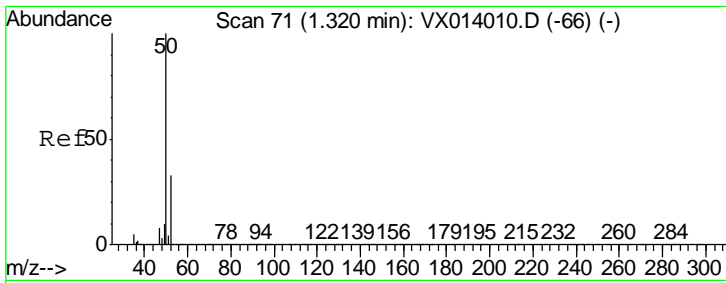

#3
 Chloromethane
 Concen: 15.389 ug/l
 RT: 1.32 min Scan# 71
 Delta R.T. 0.00 min
 Lab File: VX014422.D
 Acq: 06 Jan 2020 13:09

Instrument : MSVOA_X
 ClientSampled : VX0106MBS01

Tgt Ion	Resp	Lower	Upper
50	100		
52	33.7	26.2	39.4

Manual Integrations
 APPROVED

apatel
 1/7/2020 9:09:08 AM

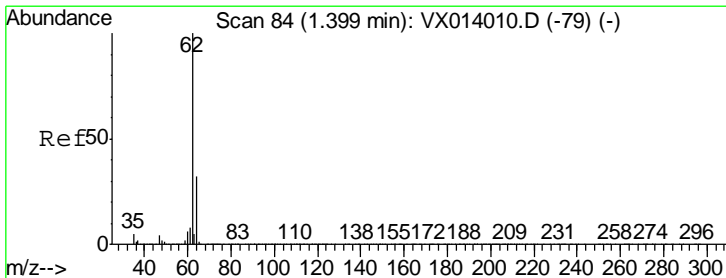
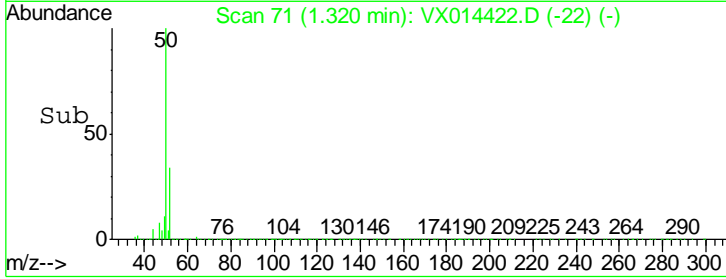
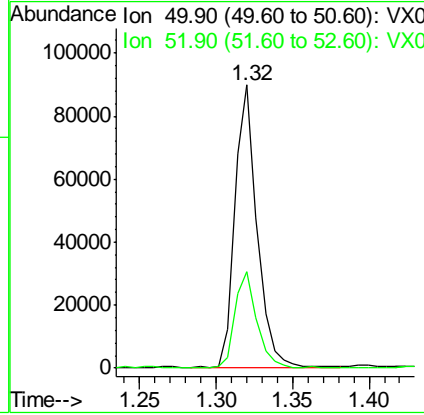
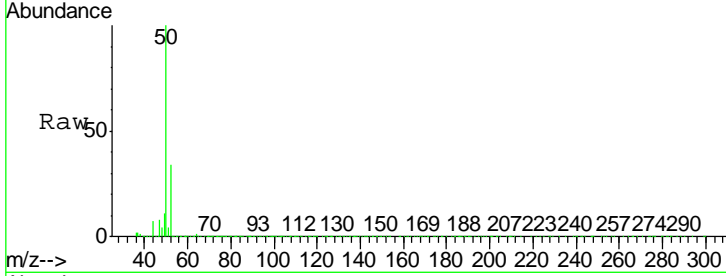

#4
 Vinyl Chloride
 Concen: 15.982 ug/l
 RT: 1.40 min Scan# 84
 Delta R.T. 0.00 min
 Lab File: VX014422.D
 Acq: 06 Jan 2020 13:09

Tgt Ion	Resp	Lower	Upper
62	100		
64	32.7	25.7	38.5

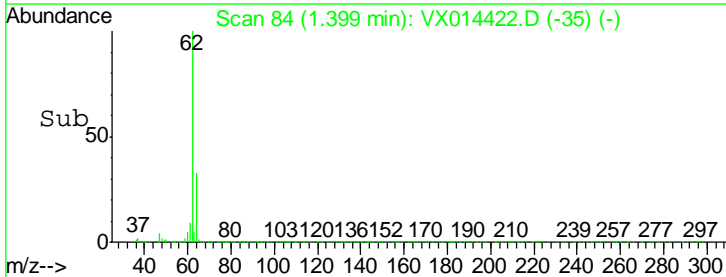
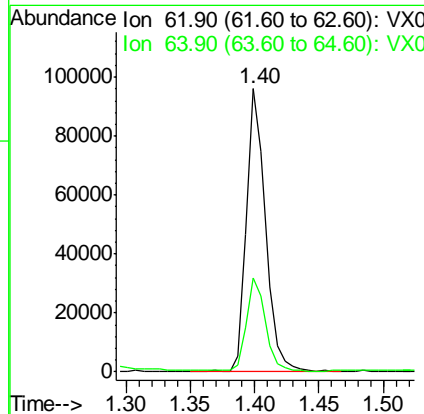
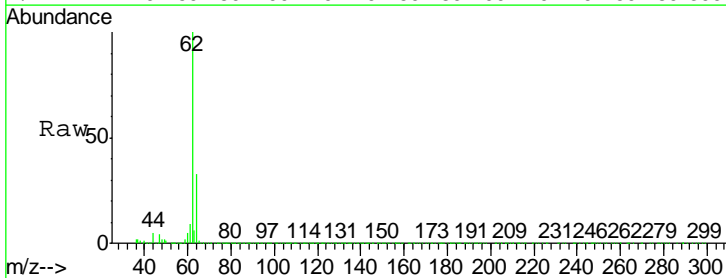

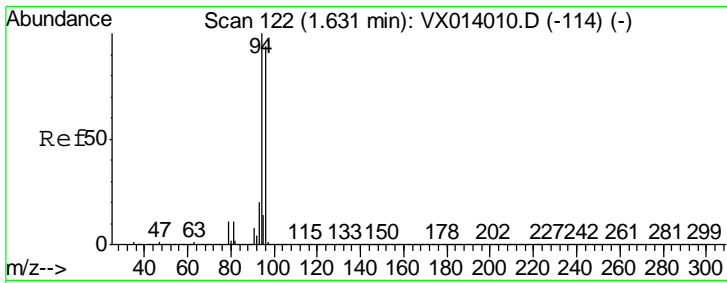

#5
 Bromomethane
 Concen: 14.585 ug/l
 RT: 1.63 min Scan# 122
 Delta R.T. 0.00 min
 Lab File: VX014422.D
 Acq: 06 Jan 2020 13:09

Instrument : MSVOA_X
 Client Sampled : VX0106MBS01

Tgt Ion	Resp	Lower	Upper
94	63374		
96	95.3	75.2	112.8

Manual Integrations
APPROVED
 apatel
 1/7/2020 9:09:08 AM

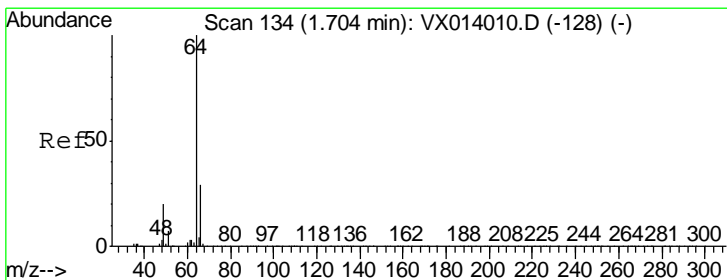
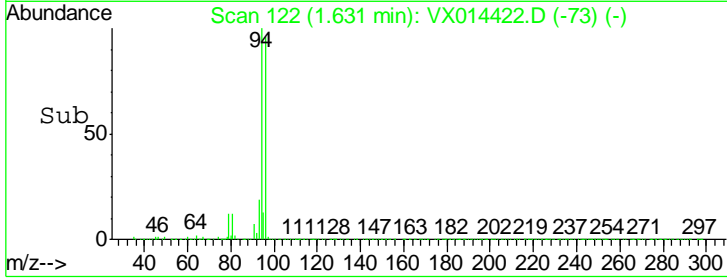
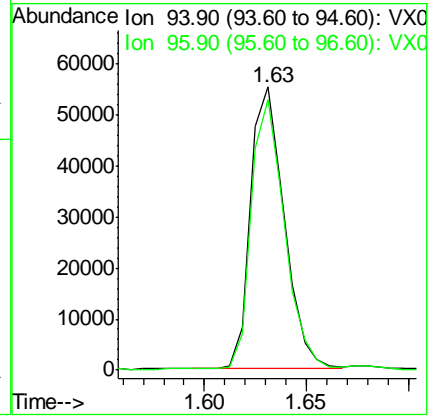
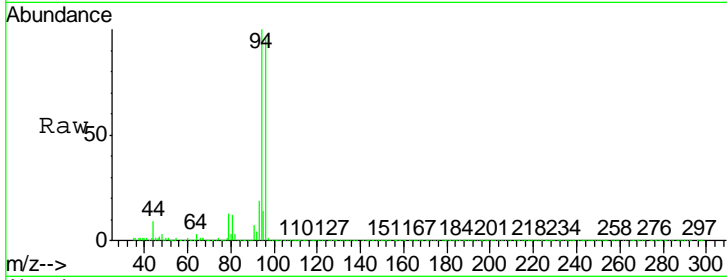

#6
 Chloroethane
 Concen: 17.508 ug/l
 RT: 1.72 min Scan# 136
 Delta R.T. 0.01 min
 Lab File: VX014422.D
 Acq: 06 Jan 2020 13:09

Tgt Ion	Resp	Lower	Upper
64	66153		
66	31.1	23.4	35.2

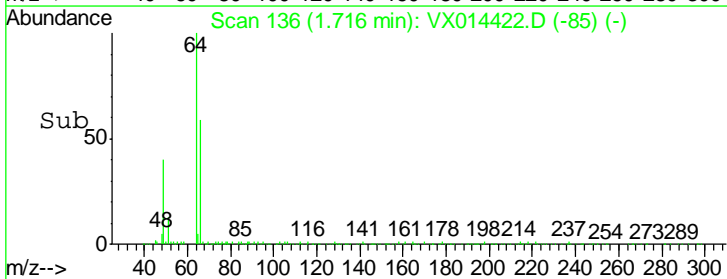
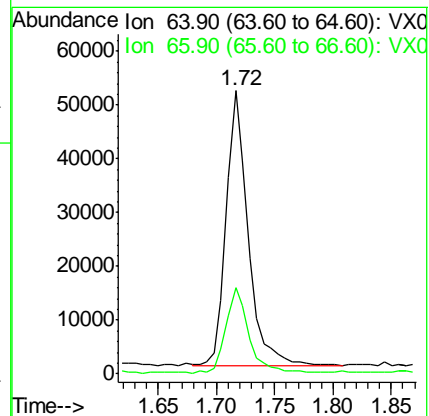
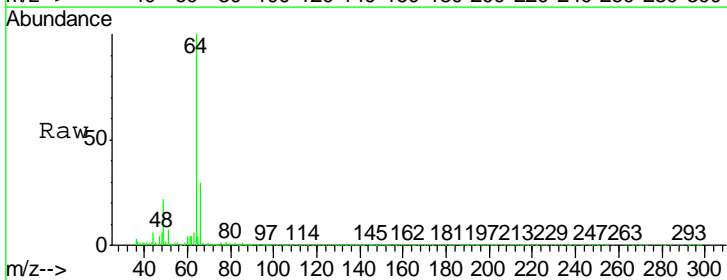

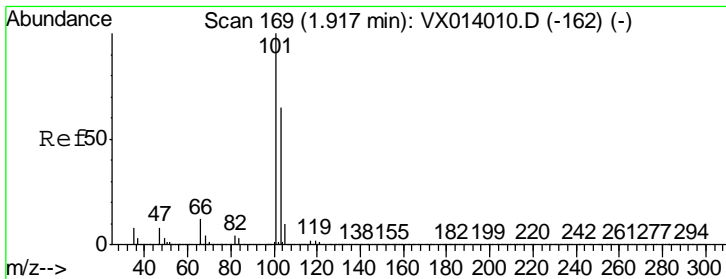

#7
 Trichlorofluoromethane
 Concen: 17.920 ug/l
 RT: 1.92 min Scan# 170
 Delta R.T. 0.01 min
 Lab File: VX014422.D
 Acq: 06 Jan 2020 13:09

Instrument :
 MSVOA_X
ClientSampled :
 VX0106MBS01

Tgt Ion	Resp	Lower	Upper
101	135806		
101	100		
103	63.1	52.2	78.4

Manual Integrations
APPROVED
 apatel
 1/7/2020 9:09:08 AM

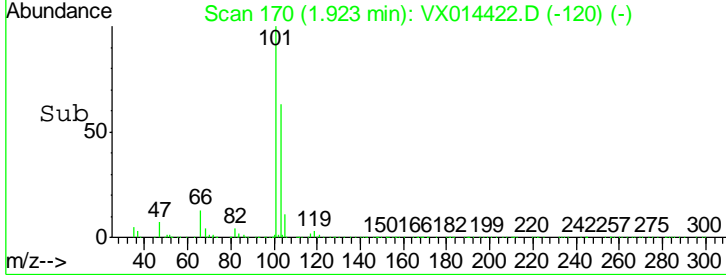
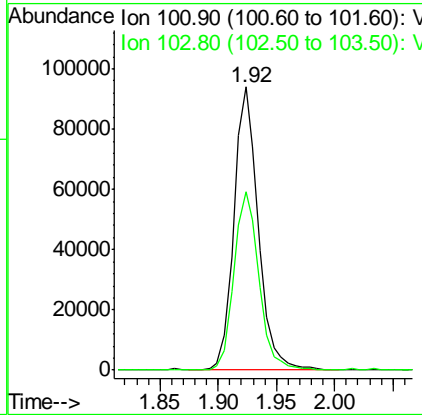
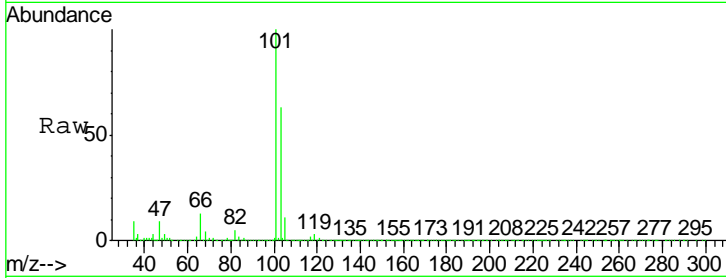

#8
 Diethyl Ether
 Concen: 18.317 ug/l
 RT: 2.18 min Scan# 212
 Delta R.T. 0.00 min
 Lab File: VX014422.D
 Acq: 06 Jan 2020 13:09

Tgt Ion	Resp	Lower	Upper
74	65149		
74	100		
45	98.9	48.1	144.3

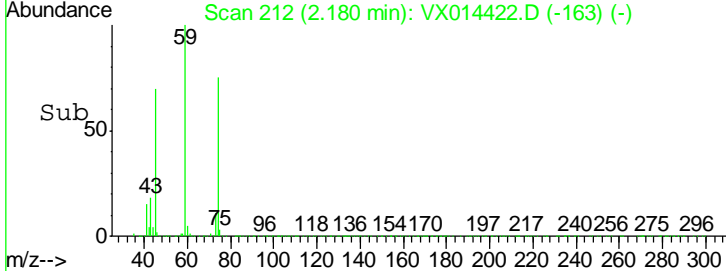
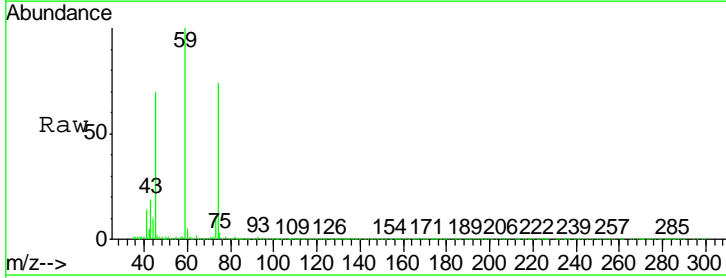
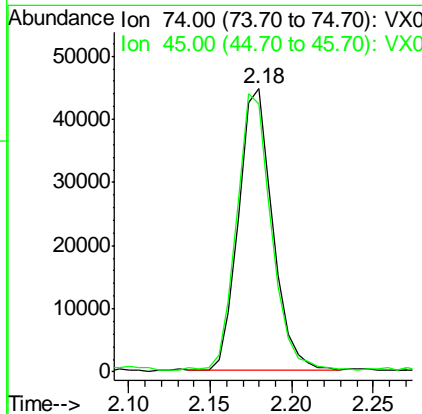
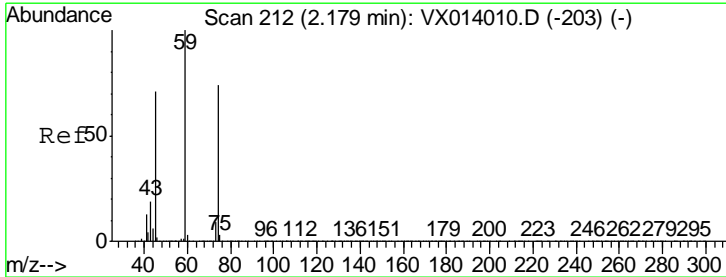

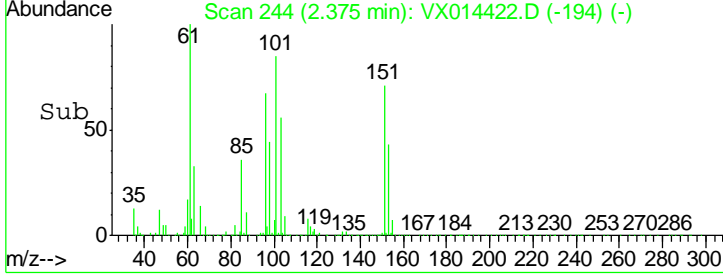
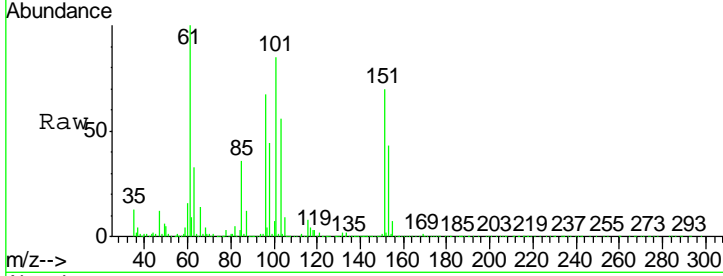
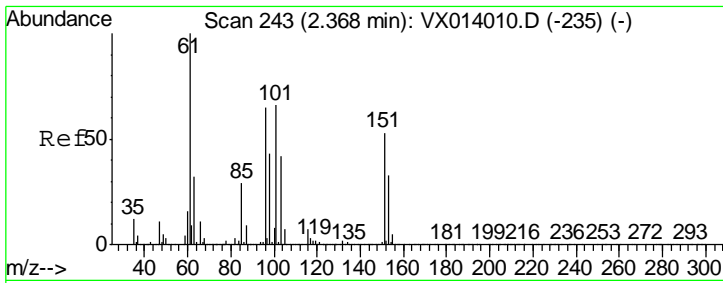

#9
 1,1,2-Trichlorotrifluoroethane
 Concen: 18.341 ug/l
 RT: 2.37 min Scan# 244
 Delta R.T. 0.01 min
 Lab File: VX014422.D
 Acq: 06 Jan 2020 13:09

Tgt Ion	Resp	Lower	Upper
101	83789		
101	100		
85	42.7	33.7	50.5
151	81.2	64.5	96.7

Instrument : MSVOA_X
 ClientSampled : VX0106MBS01

Manual Integrations
APPROVED
 apatel
 1/7/2020 9:09:08 AM

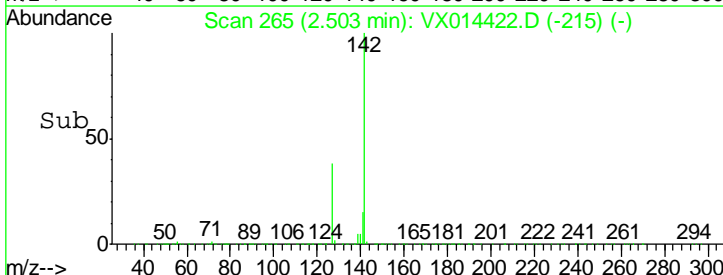
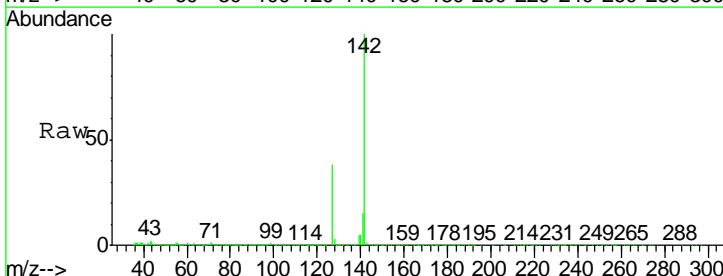
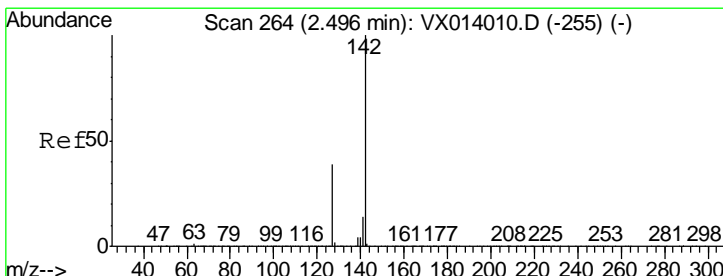
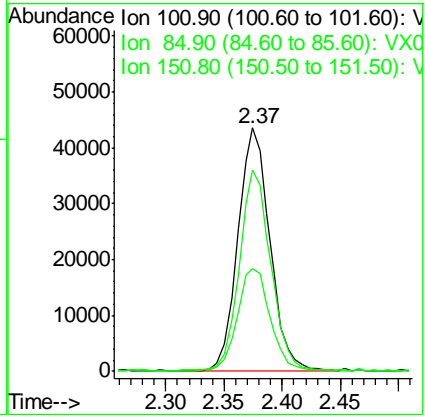

#10
 Methyl Iodide
 Concen: 17.827 ug/l
 RT: 2.50 min Scan# 265
 Delta R.T. 0.01 min
 Lab File: VX014422.D
 Acq: 06 Jan 2020 13:09

Tgt Ion	Resp	Lower	Upper
142	96678		
142	100		
127	39.8	31.6	47.4
141	14.5	11.6	17.4

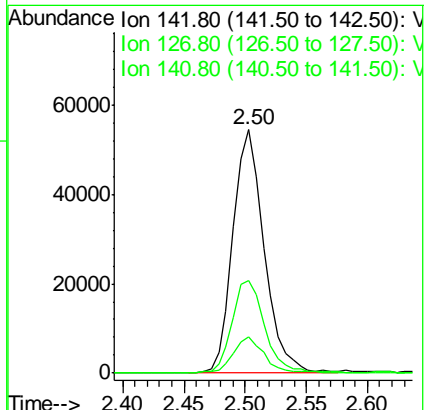

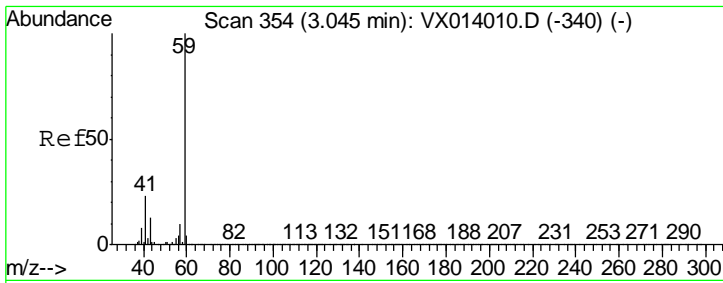

#11
 Tert butyl alcohol
 Concen: 95.440 ug/l
 RT: 3.02 min Scan# 350
 Delta R.T. -0.02 min
 Lab File: VX014422.D
 Acq: 06 Jan 2020 13:09

Instrument : MSVOA_X
 ClientSampled : VX0106MBS01

Tgt Ion	Resp	Lower	Upper
59	112947		
57	10.0	8.4	12.6

Manual Integrations
APPROVED
 apatel
 1/7/2020 9:09:08 AM

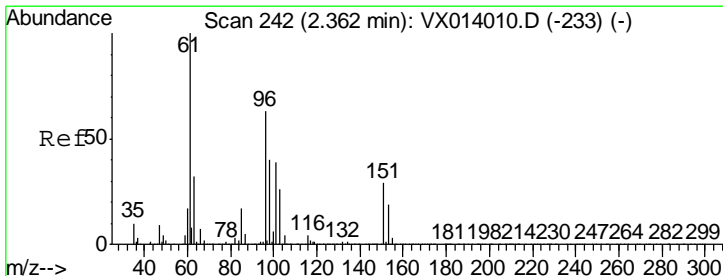
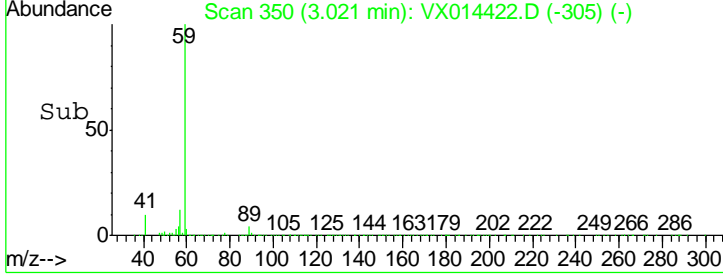
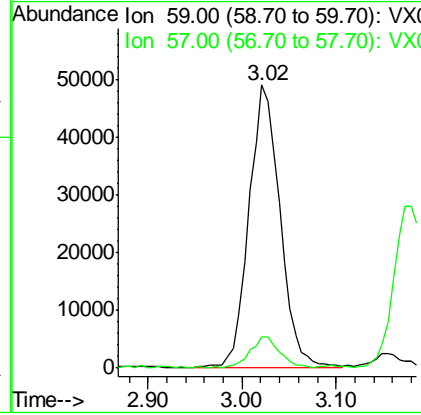
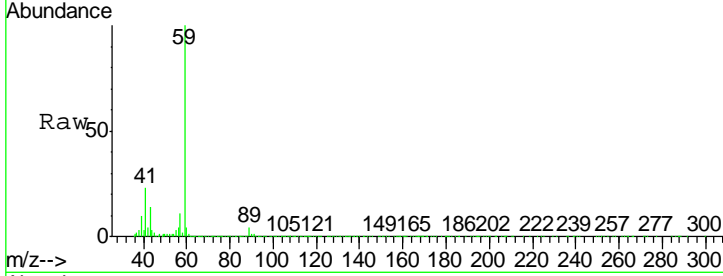

#12
 1,1-Dichloroethene
 Concen: 17.088 ug/l
 RT: 2.36 min Scan# 242
 Delta R.T. 0.00 min
 Lab File: VX014422.D
 Acq: 06 Jan 2020 13:09

Tgt Ion	Resp	Lower	Upper
96	79434		
61	166.9	127.9	191.9
98	66.1	50.5	75.7

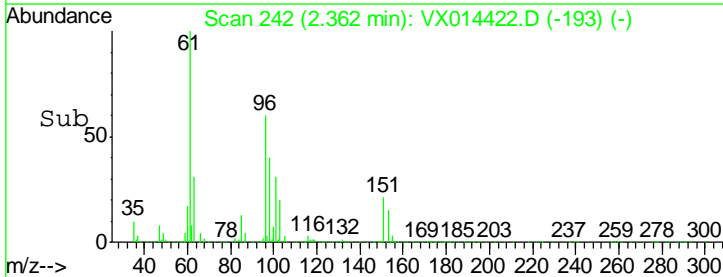
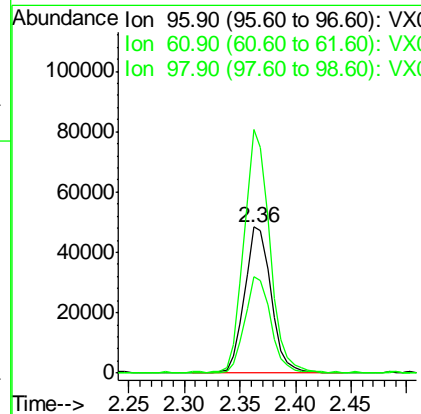
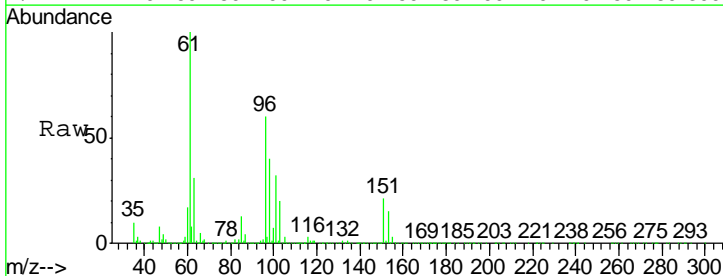

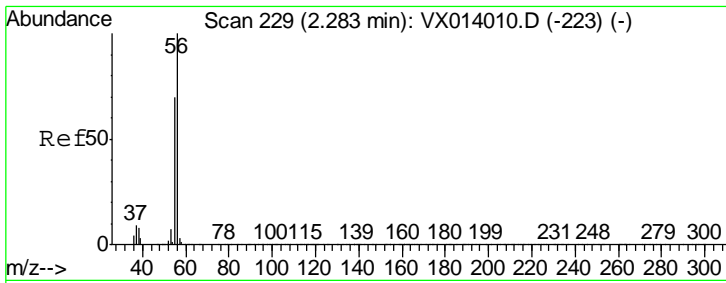

#13
 Acrolein
 Concen: 77.107 ug/l
 RT: 2.28 min Scan# 229
 Delta R.T. 0.00 min
 Lab File: VX014422.D
 Acq: 06 Jan 2020 13:09

Instrument : MSVOA_X
 ClientSampled : VX0106MBS01

Tgt Ion	Resp	Lower	Upper
56	52235		
55	70.3	56.9	85.3

Manual Integrations
 APPROVED

apatel
 1/7/2020 9:09:08 AM

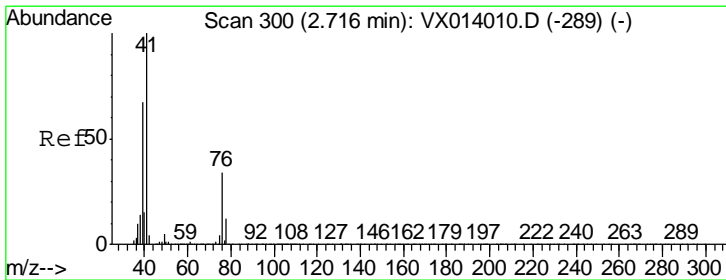
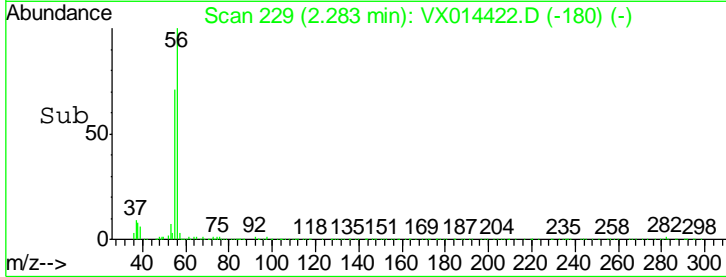
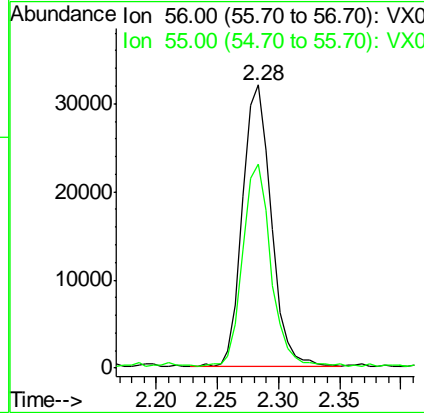
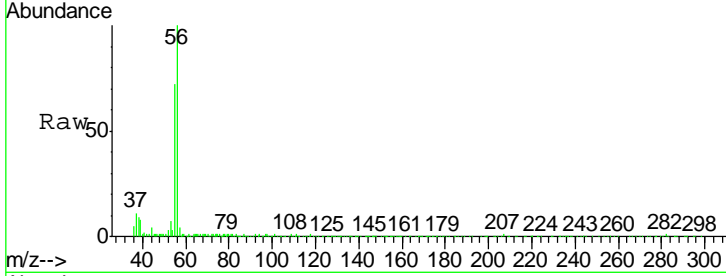

#14
 Allyl chloride
 Concen: 18.316 ug/l
 RT: 2.72 min Scan# 300
 Delta R.T. 0.00 min
 Lab File: VX014422.D
 Acq: 06 Jan 2020 13:09

Tgt Ion	Resp	Lower	Upper
41	152021		
39	64.2	51.8	77.8
76	32.4	25.9	38.9

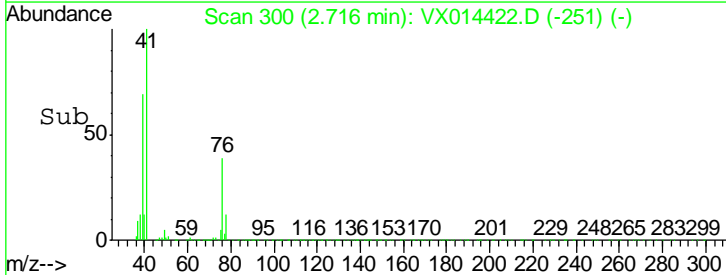
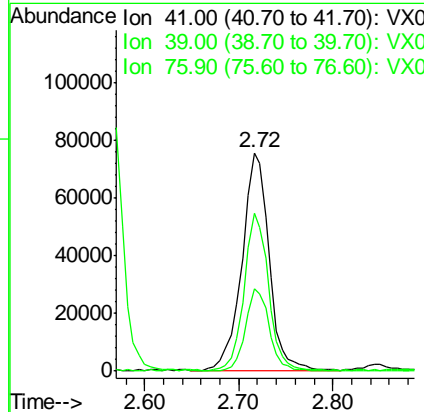
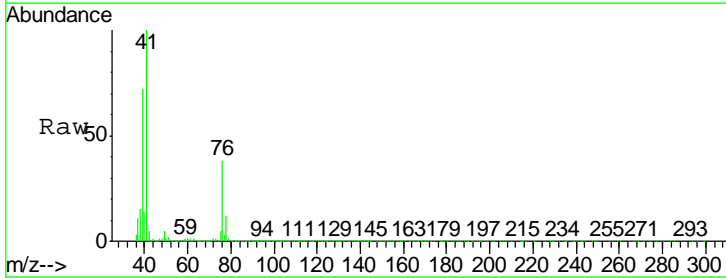

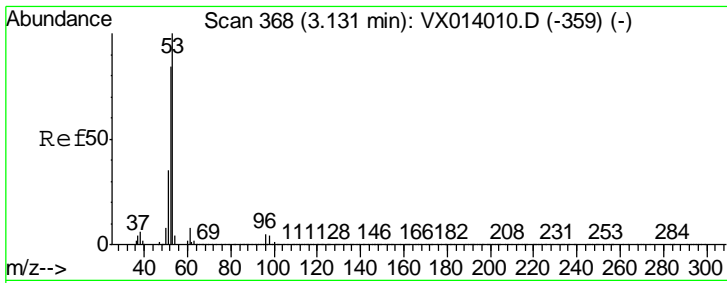

#15
 Acrylonitrile
 Concen: 97.185 ug/l
 RT: 3.12 min Scan# 367
 Delta R.T. -0.01 min
 Lab File: VX014422.D
 Acq: 06 Jan 2020 13:09

Instrument : MSVOA_X
 Client Sampled : VX0106MBS01

Tgt Ion	Resp	Lower	Upper
53	100		
52	82.8	66.5	99.7
51	36.1	28.1	42.1

Manual Integrations
 APPROVED

apatel
 1/7/2020 9:09:08 AM

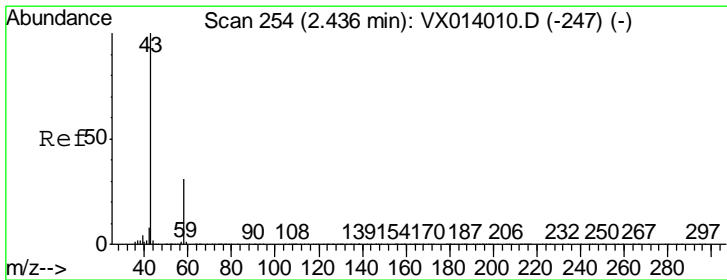
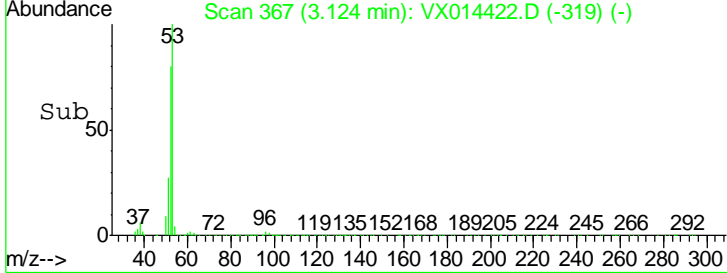
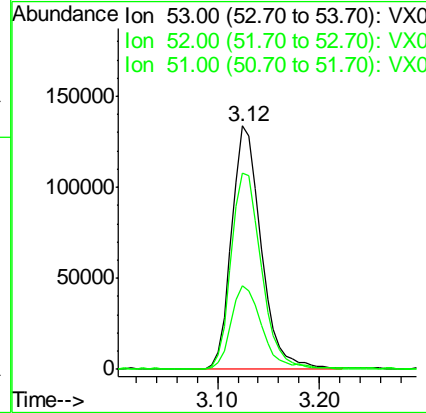
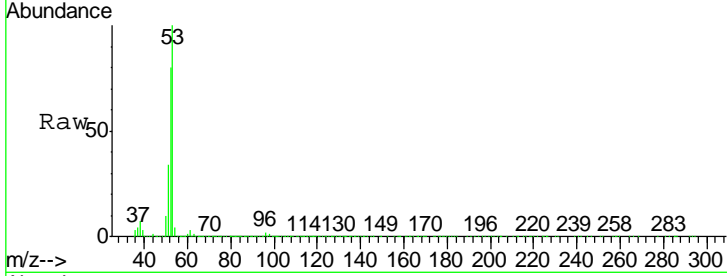

#16
 Acetone
 Concen: 76.686 ug/l
 RT: 2.43 min Scan# 253
 Delta R.T. -0.01 min
 Lab File: VX014422.D
 Acq: 06 Jan 2020 13:09

Tgt Ion	Resp	Lower	Upper
43	100		
58	30.9	24.9	37.3

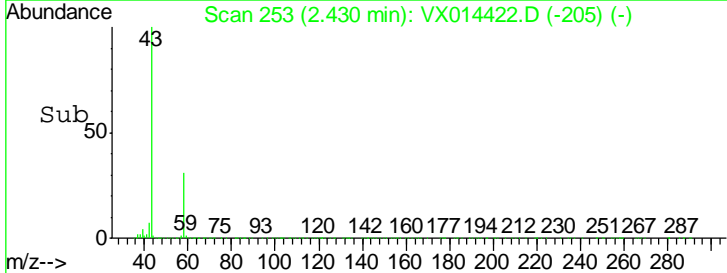
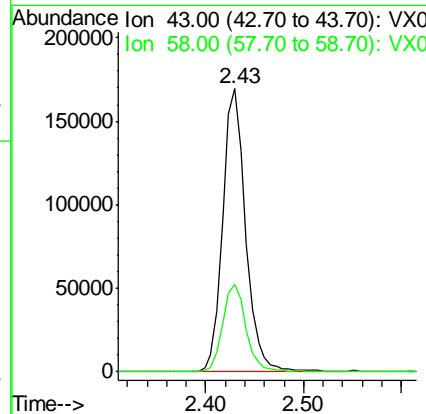
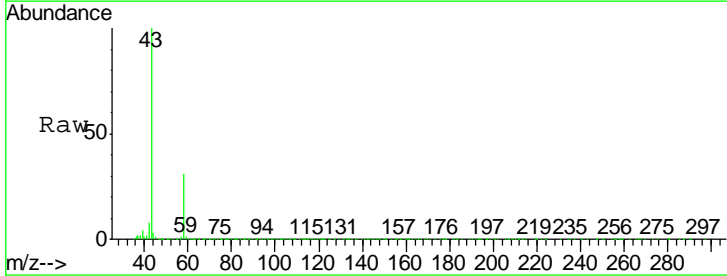

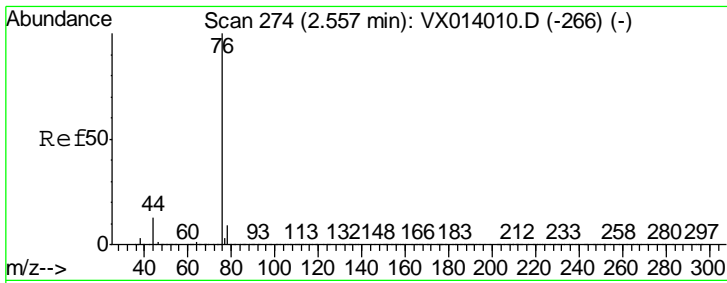

#17
 Carbon Disulfide
 Concen: 15.089 ug/l
 RT: 2.56 min Scan# 275
 Delta R.T. 0.01 min
 Lab File: VX014422.D
 Acq: 06 Jan 2020 13:09

Tgt Ion	Resp	Lower	Upper
76	187860		
76	100		
78	8.3	7.2	10.8

Instrument :
 MSVOA_X
ClientSampled :
 VX0106MBS01

Manual Integrations
APPROVED
 apatel
 1/7/2020 9:09:08 AM

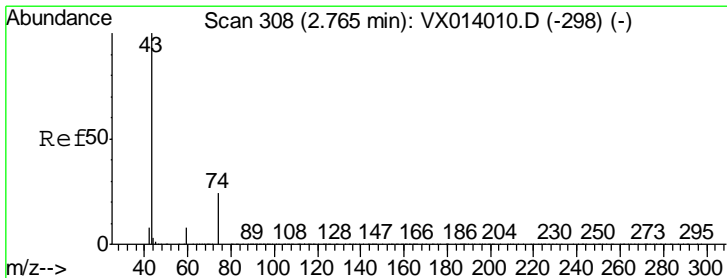
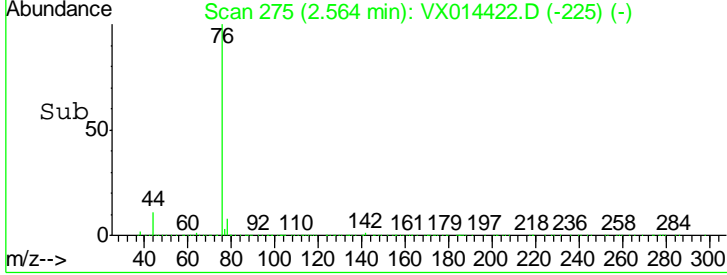
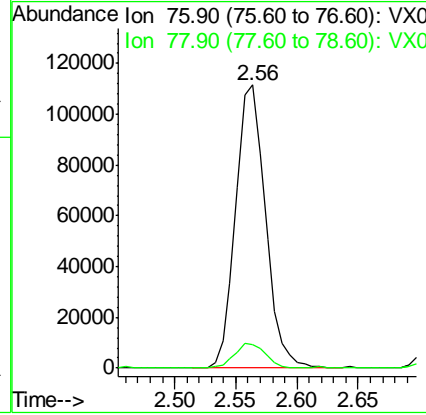
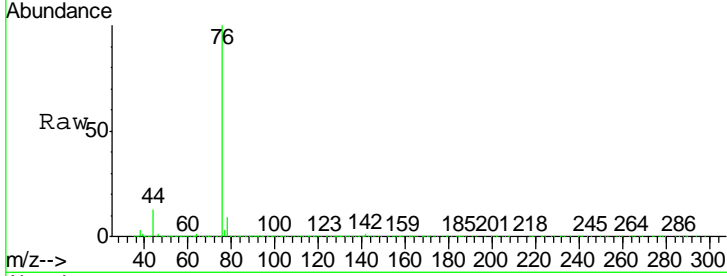

#18
 Methyl Acetate
 Concen: 19.736 ug/l
 RT: 2.76 min Scan# 307
 Delta R.T. -0.01 min
 Lab File: VX014422.D
 Acq: 06 Jan 2020 13:09

Tgt Ion	Resp	Lower	Upper
43	139056		
43	100		
74	24.4	19.5	29.3

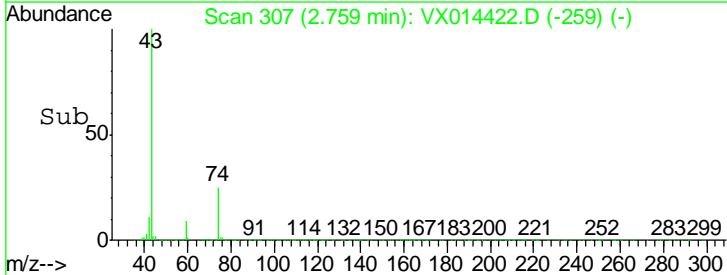
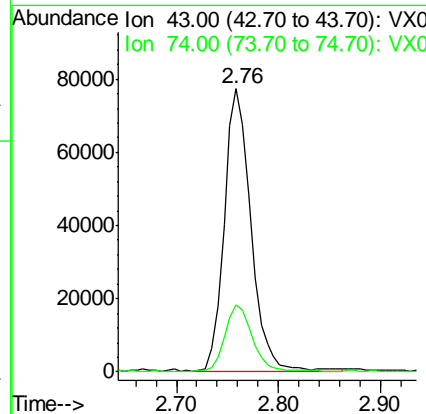
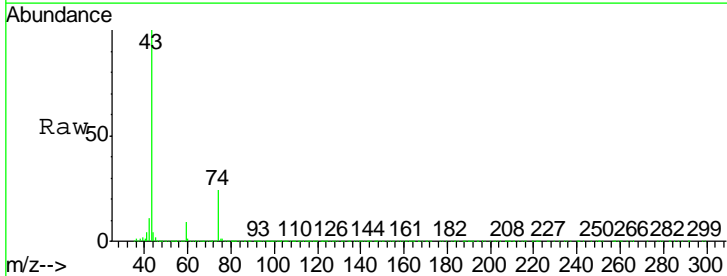

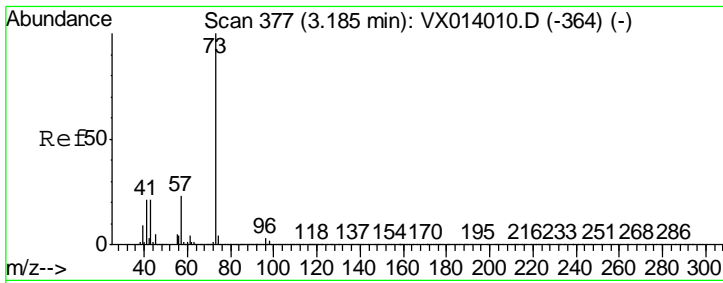

#19
 Methyl tert-butyl Ether
 Concen: 20.339 ug/l
 RT: 3.18 min Scan# 376
 Delta R.T. -0.01 min
 Lab File: VX014422.D
 Acq: 06 Jan 2020 13:09

Tgt Ion	Resp	Lower	Upper
73	310686		
57	20.9	18.8	28.2

Instrument :
 MSVOA_X
ClientSampled :
 VX0106MBS01

Manual Integrations
APPROVED
 apatel
 1/7/2020 9:09:08 AM

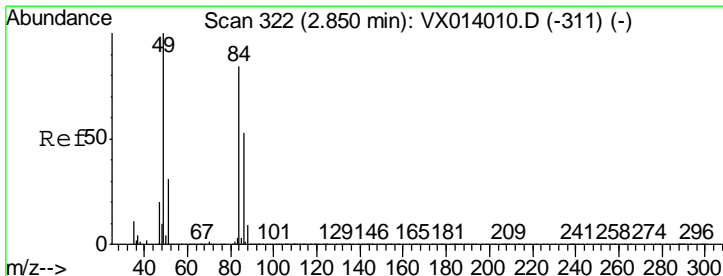
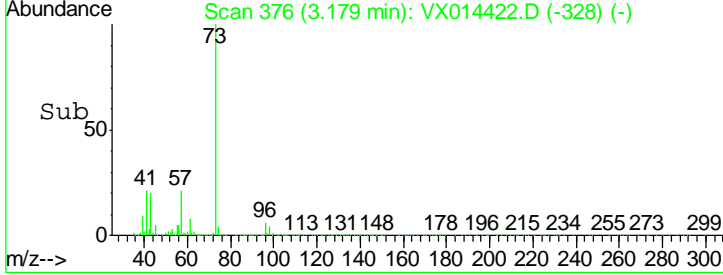
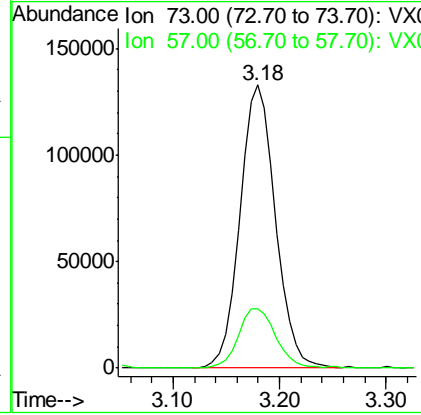
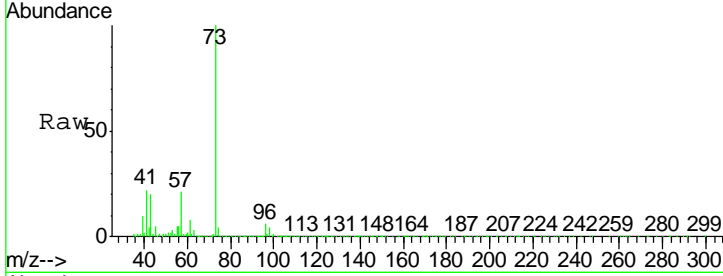

#20
 Methylene Chloride
 Concen: 17.980 ug/l
 RT: 2.84 min Scan# 321
 Delta R.T. -0.01 min
 Lab File: VX014422.D
 Acq: 06 Jan 2020 13:09

Tgt Ion	Resp	Lower	Upper
84	100672		
49	120.1	95.8	143.6
51	35.2	29.8	44.8
86	64.7	50.8	76.2

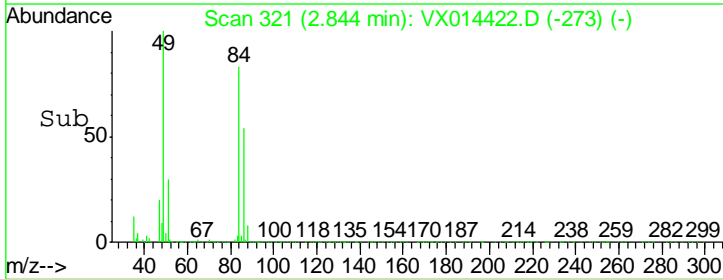
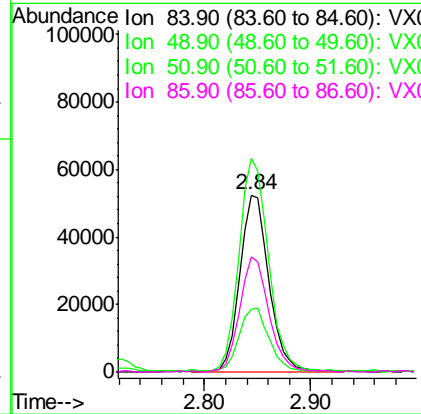
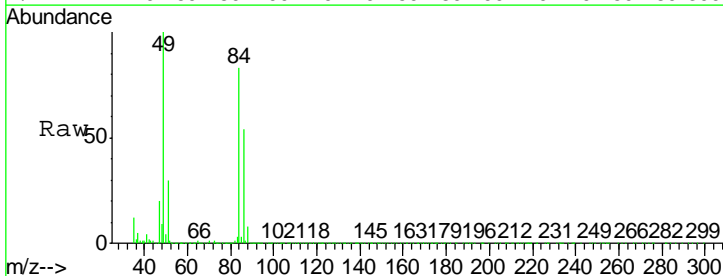

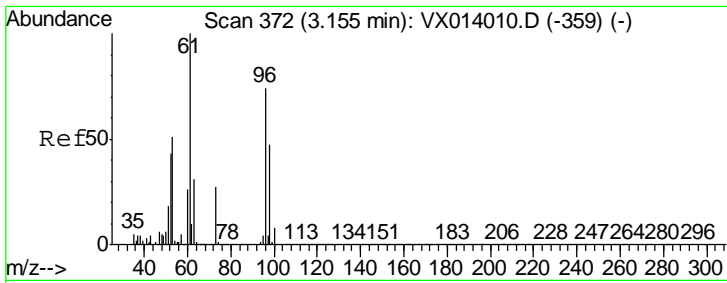

#21
 trans-1,2-Dichloroethene
 Concen: 17.202 ug/l
 RT: 3.15 min Scan# 372
 Delta R.T. 0.00 min
 Lab File: VX014422.D
 Acq: 06 Jan 2020 13:09

Instrument : MSVOA_X
 ClientSampled : VX0106MBS01

Tgt Ion	Resp	Lower	Upper
96	88094		
61	131.0	108.3	162.5
98	60.9	50.8	76.2

Manual Integrations
 APPROVED

apatel
 1/7/2020 9:09:08 AM

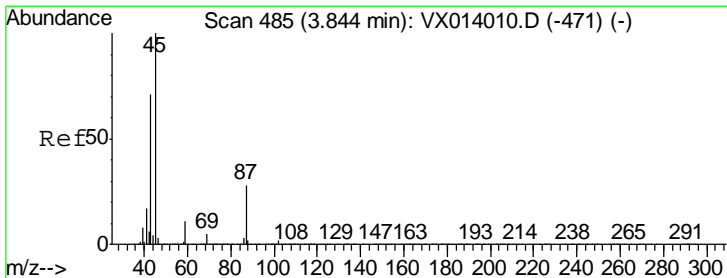
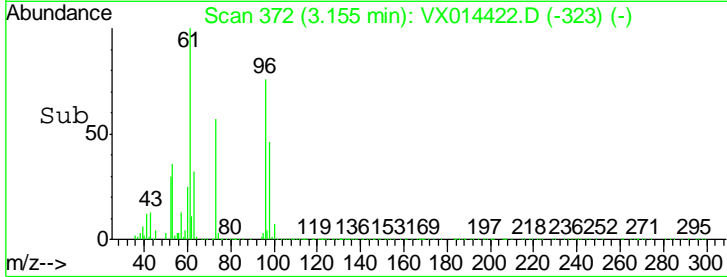
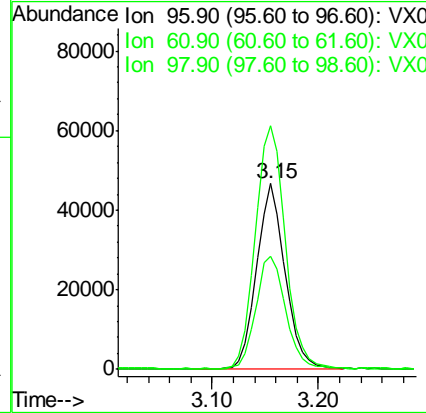
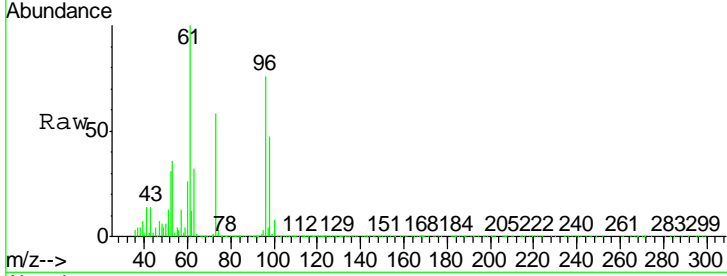

#22
 Diisopropyl ether
 Concen: 19.936 ug/l
 RT: 3.84 min Scan# 484
 Delta R.T. -0.01 min
 Lab File: VX014422.D
 Acq: 06 Jan 2020 13:09

Tgt Ion	Resp	Lower	Upper
45	329722		
43	79.6	57.4	86.0
87	27.1	21.9	32.9
59	11.4	9.0	13.6

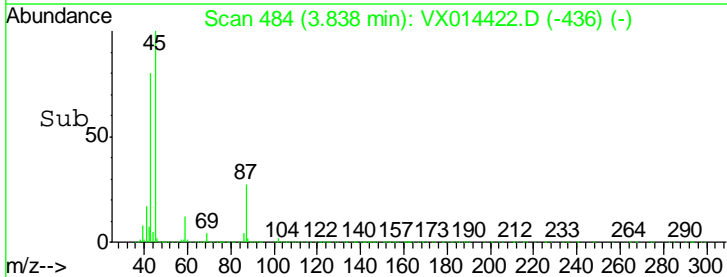
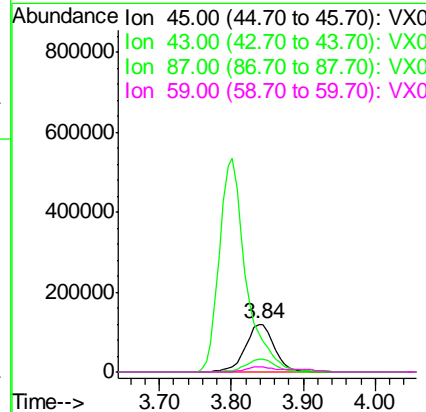
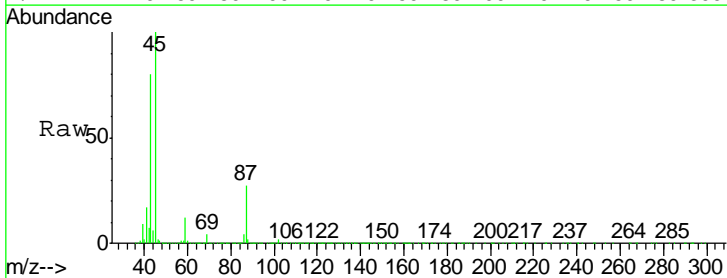

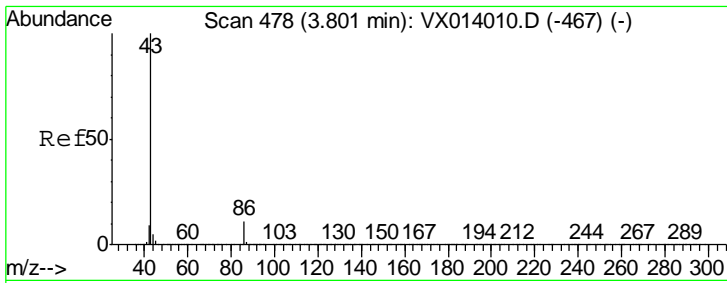

#23
 Vinyl Acetate
 Concen: 101.883 ug/l
 RT: 3.80 min Scan# 478
 Delta R.T. 0.00 min
 Lab File: VX014422.D
 Acq: 06 Jan 2020 13:09

Instrument : MSVOA_X
 ClientSampled : VX0106MBS01

Tgt Ion	Resp	Lower	Upper
43	1375121		
86	10.5	8.6	12.8

Manual Integrations
APPROVED
 apatel
 1/7/2020 9:09:08 AM

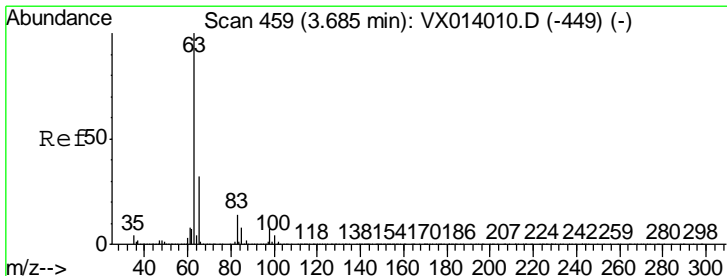
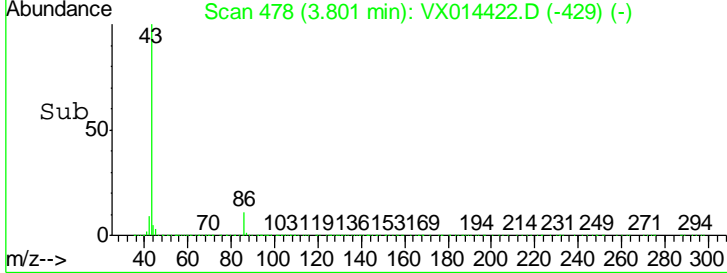
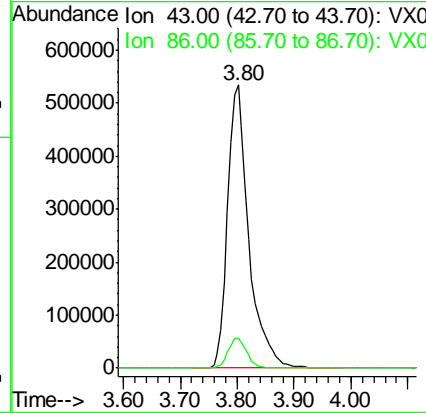
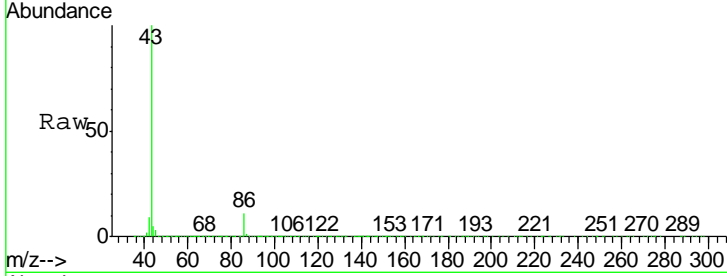

#24
 1,1-Dichloroethane
 Concen: 18.512 ug/l
 RT: 3.69 min Scan# 459
 Delta R.T. 0.00 min
 Lab File: VX014422.D
 Acq: 06 Jan 2020 13:09

Tgt Ion	Resp	Lower	Upper
63	170343		
98	7.4	3.6	10.8
100	4.6	2.3	6.8

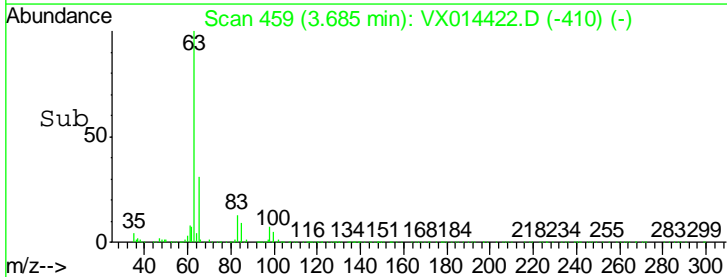
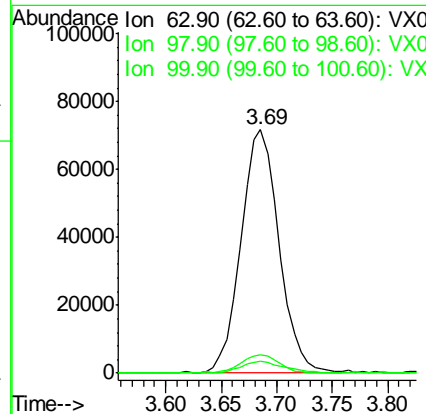
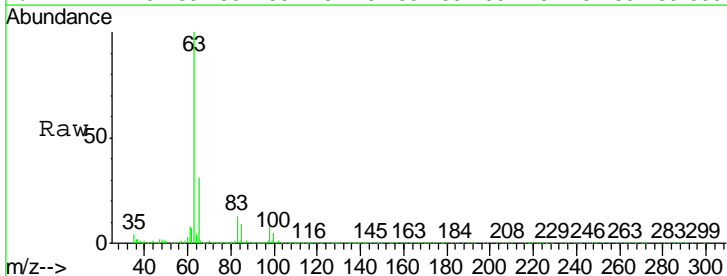

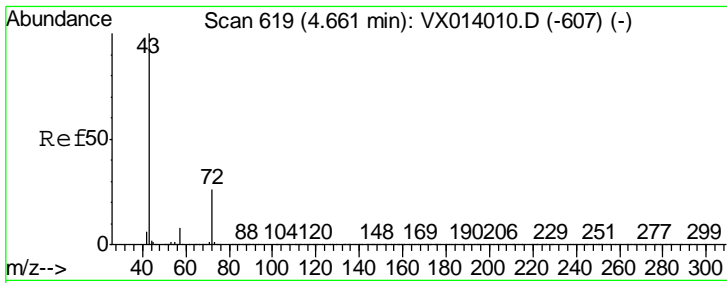

#25
 2-Butanone
 Concen: 89.715 ug/l
 RT: 4.65 min Scan# 618
 Delta R.T. -0.01 min
 Lab File: VX014422.D
 Acq: 06 Jan 2020 13:09

Instrument : MSVOA_X
 Client Sampled : VX0106MBS01

Tgt Ion: 43 Resp: 393286

Ion	Ratio	Lower	Upper
43	100		
72	26.1	21.0	31.4

Manual Integrations APPROVED
 apatel
 1/7/2020 9:09:08 AM

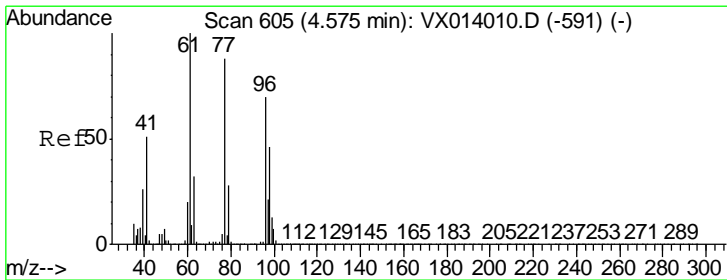
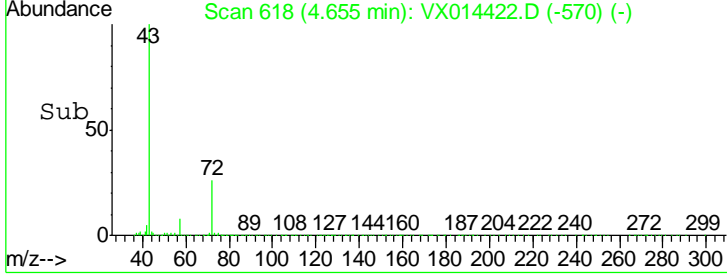
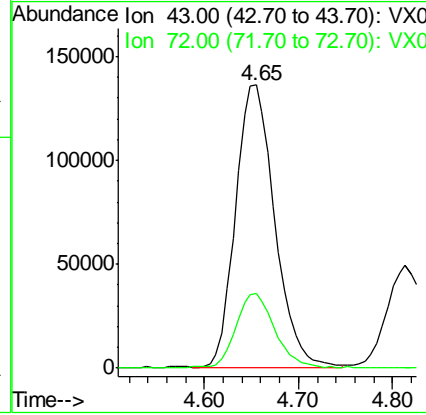
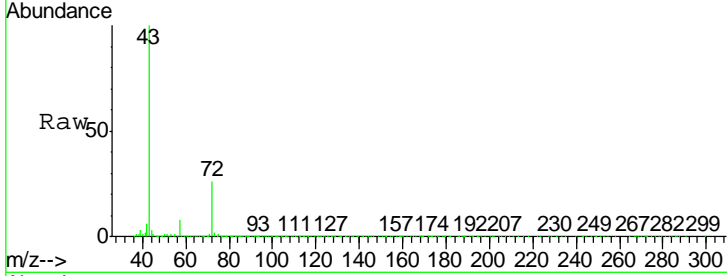

#26
 2,2-Dichloropropane
 Concen: 18.388 ug/l
 RT: 4.57 min Scan# 604
 Delta R.T. -0.01 min
 Lab File: VX014422.D
 Acq: 06 Jan 2020 13:09

Tgt Ion: 77 Resp: 131369

Ion	Ratio	Lower	Upper
77	100		
97	24.3	11.9	35.9

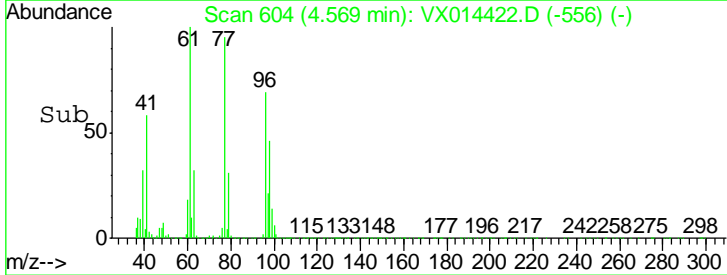
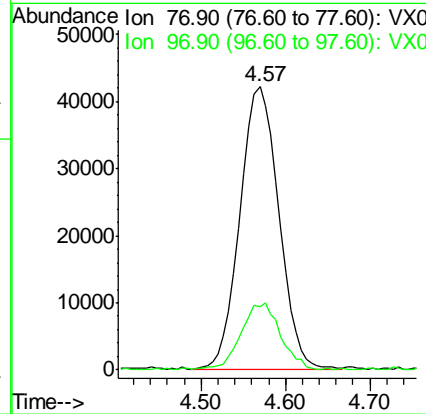
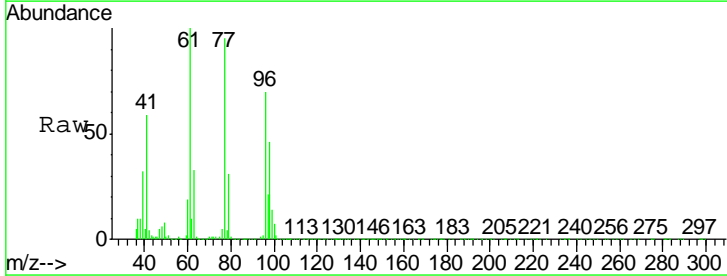

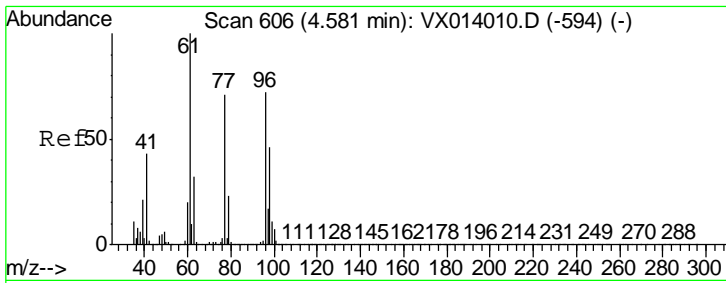

#27
 cis-1,2-Dichloroethene
 Concen: 18.564 ug/l
 RT: 4.58 min Scan# 606
 Delta R.T. 0.00 min
 Lab File: VX014422.D
 Acq: 06 Jan 2020 13:09

Instrument : MSVOA_X
 ClientSampled : VX0106MBS01

Tgt Ion	Resp	Lower	Upper
96	107519		
61	143.2	0.0	288.4
98	65.8	0.0	129.6

Manual Integrations
 APPROVED

apatel
 1/7/2020 9:09:08 AM

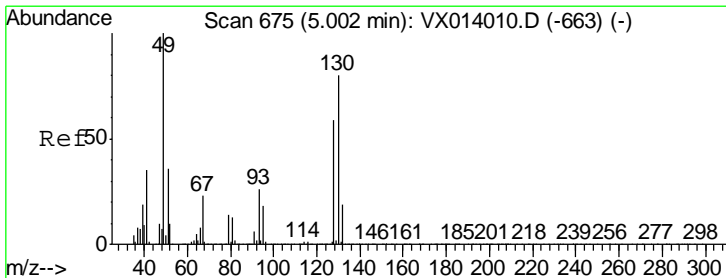
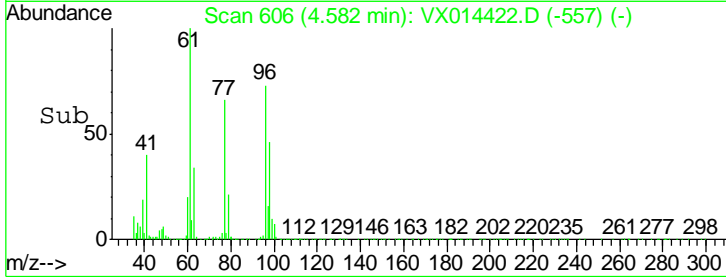
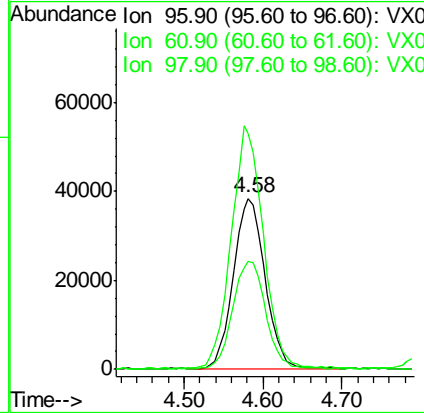
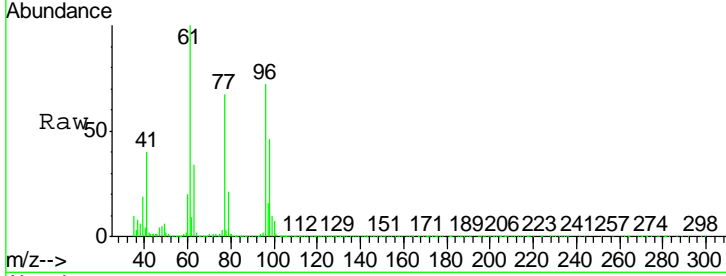

#28
 Bromochloromethane
 Concen: 22.204 ug/l
 RT: 5.00 min Scan# 674
 Delta R.T. -0.01 min
 Lab File: VX014422.D
 Acq: 06 Jan 2020 13:09

Tgt Ion	Resp	Lower	Upper
49	77675		
129	2.4	0.0	5.0
130	82.2	64.6	97.0

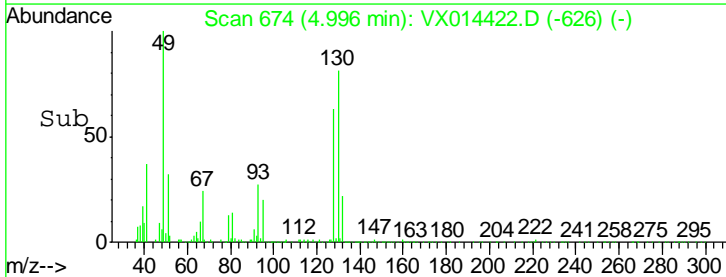
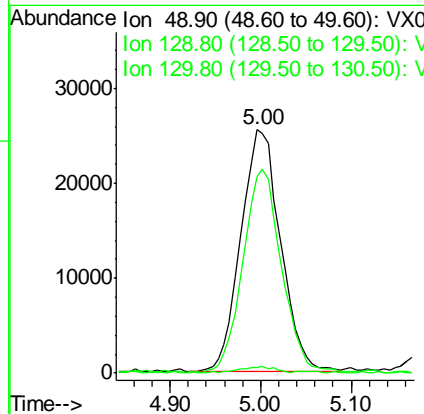
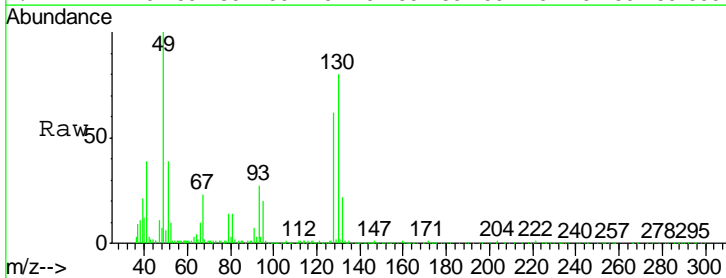

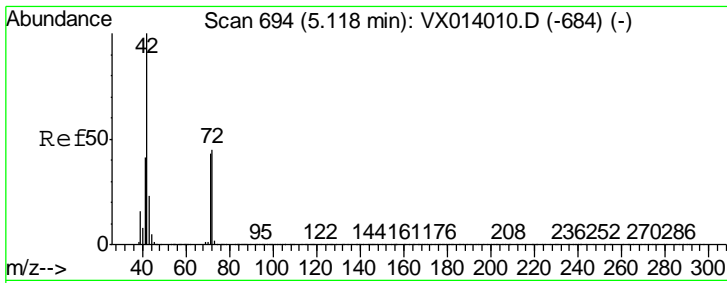

#29
 Tetrahydrofuran
 Concen: 97.647 ug/l
 RT: 5.11 min Scan# 693
 Delta R.T. -0.01 min
 Lab File: VX014422.D
 Acq: 06 Jan 2020 13:09

Instrument : MSVOA_X
 ClientSampled : VX0106MBS01

Tgt Ion	Resp	Lower	Upper
42	100		
72	44.8	35.8	53.8
71	41.4	33.6	50.4

Manual Integrations
 APPROVED

apatel
 1/7/2020 9:09:08 AM

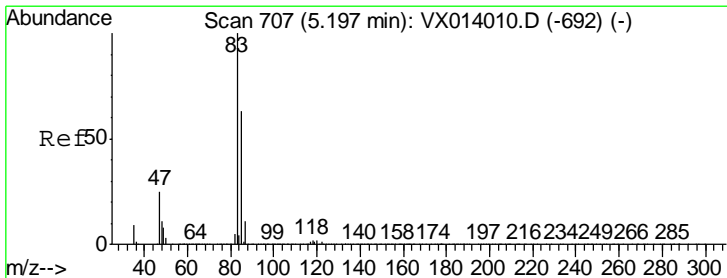
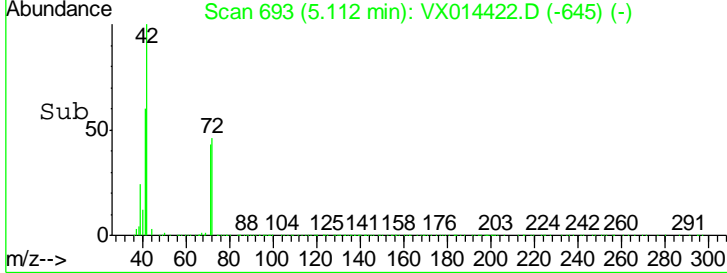
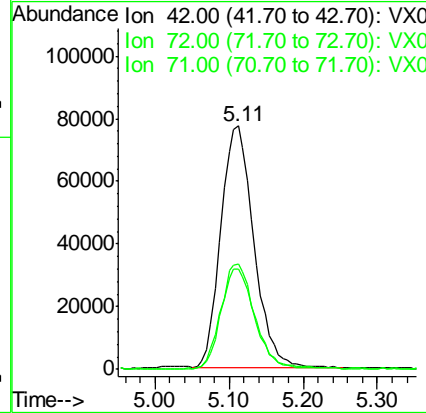
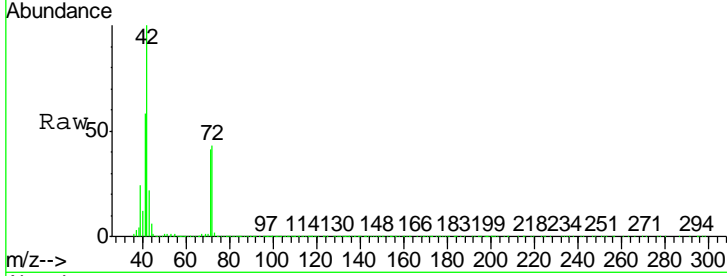

#30
 Chloroform
 Concen: 19.545 ug/l
 RT: 5.20 min Scan# 707
 Delta R.T. 0.00 min
 Lab File: VX014422.D
 Acq: 06 Jan 2020 13:09

Tgt Ion	Resp	Lower	Upper
83	100		
85	60.7	50.8	76.2

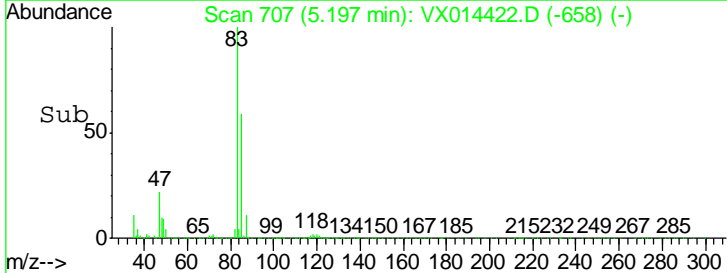
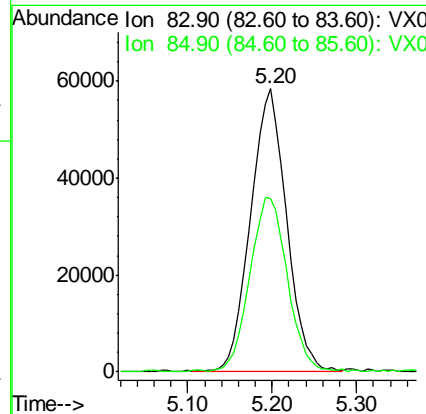
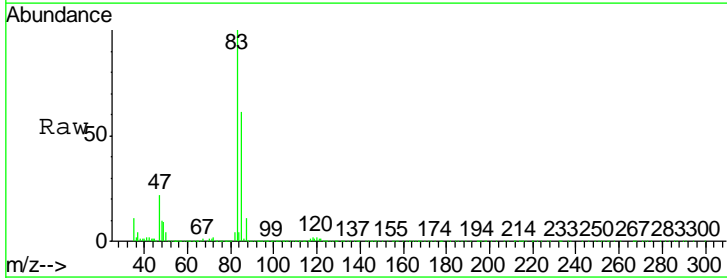

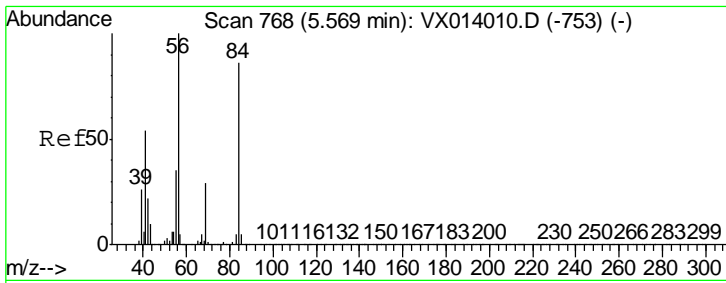

#31
 Cyclohexane
 Concen: 17.795 ug/l
 RT: 5.57 min Scan# 768
 Delta R.T. 0.00 min
 Lab File: VX014422.D
 Acq: 06 Jan 2020 13:09

Instrument : MSVOA_X
 ClientSampled : VX0106MBS01

Tgt Ion	Resp	Lower	Upper
56	145633		
69	29.3	23.2	34.8
84	85.4	69.2	103.8

Manual Integrations
 APPROVED

apatel
 1/7/2020 9:09:08 AM

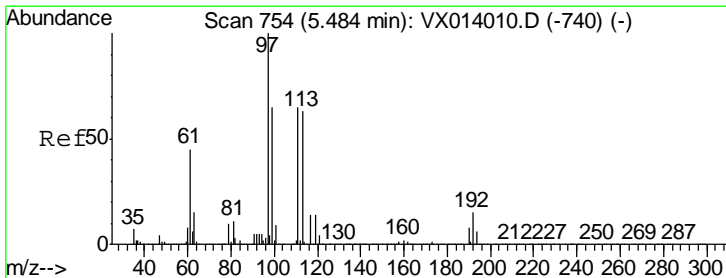
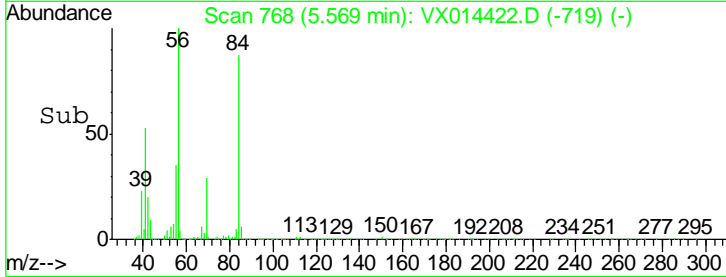
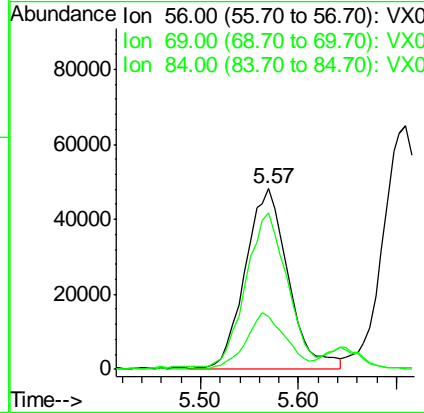
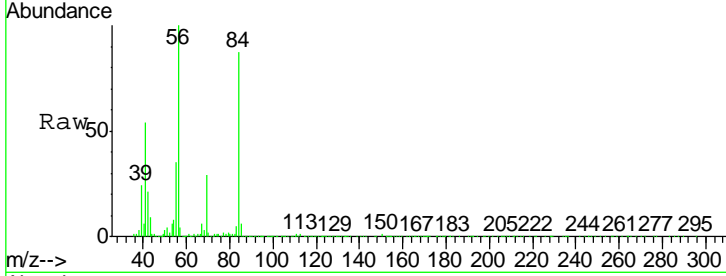

#32
 1,1,1-Trichloroethane
 Concen: 18.759 ug/l
 RT: 5.48 min Scan# 754
 Delta R.T. 0.00 min
 Lab File: VX014422.D
 Acq: 06 Jan 2020 13:09

Tgt Ion	Resp	Lower	Upper
97	139466		
99	63.8	52.0	78.0
61	45.7	36.7	55.1

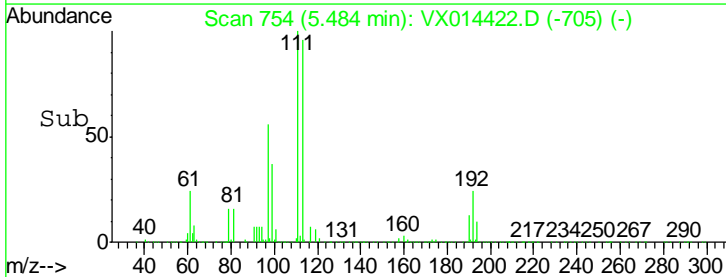
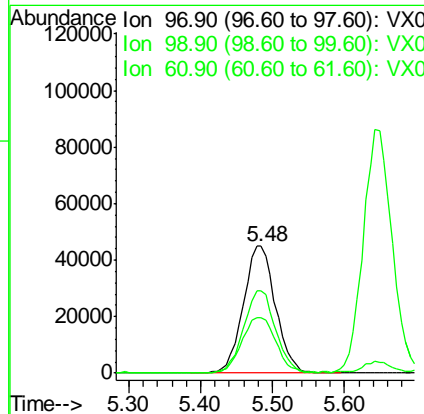
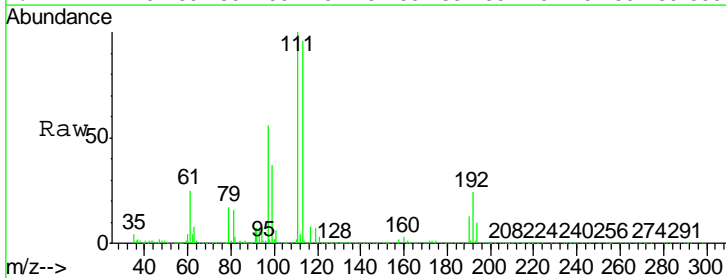

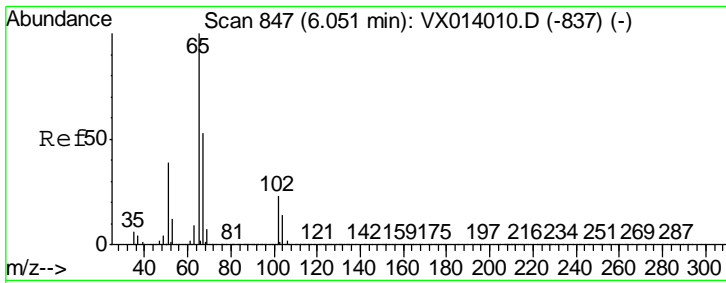

#33
 1,2-Dichloroethane-d4
 Concen: 49.640 ug/l
 RT: 6.05 min Scan# 847
 Delta R.T. 0.00 min
 Lab File: VX014422.D
 Acq: 06 Jan 2020 13:09

Instrument : MSVOA_X
 ClientSampled : VX0106MBS01

Tgt Ion	Resp	Lower	Upper
65	271874		
67	54.0	0.0	106.4

Manual Integrations
 APPROVED

apatel
 1/7/2020 9:09:08 AM

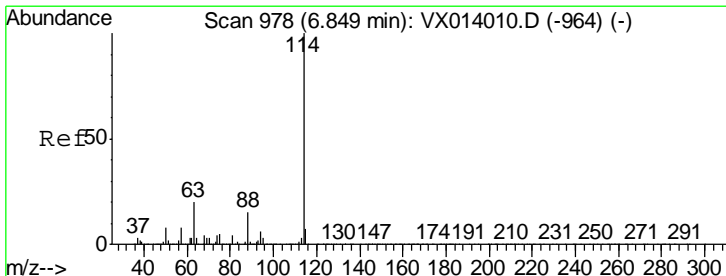
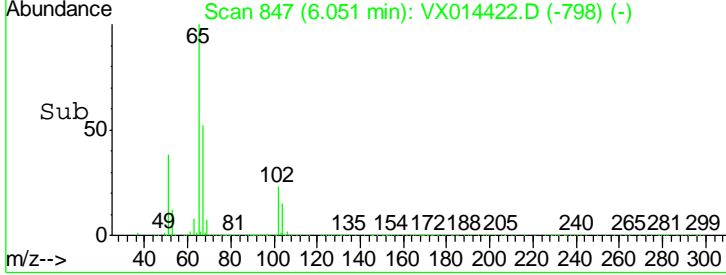
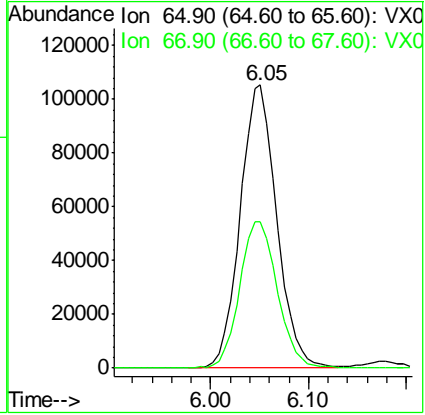
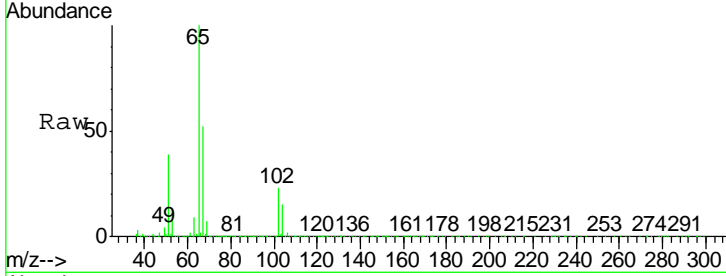

#34
 1,4-Difluorobenzene
 Concen: 50.000 ug/l
 RT: 6.85 min Scan# 978
 Delta R.T. 0.00 min
 Lab File: VX014422.D
 Acq: 06 Jan 2020 13:09

Tgt Ion	Resp	Lower	Upper
114	731703		
63	19.6	0.0	40.8
88	14.9	0.0	30.4

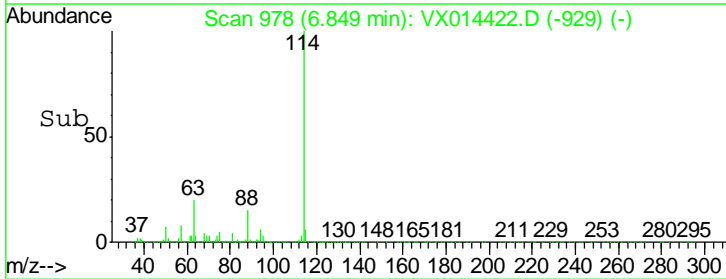
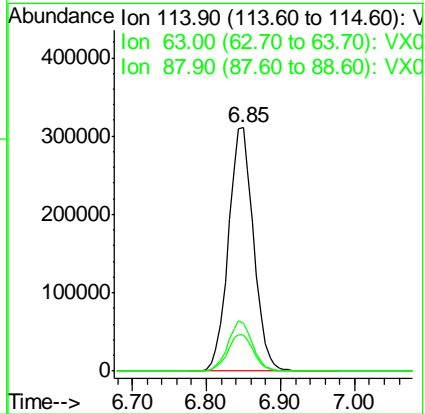
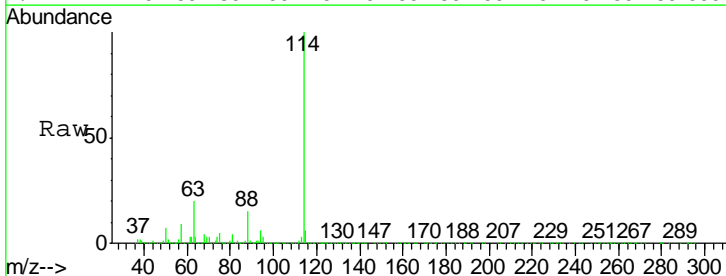

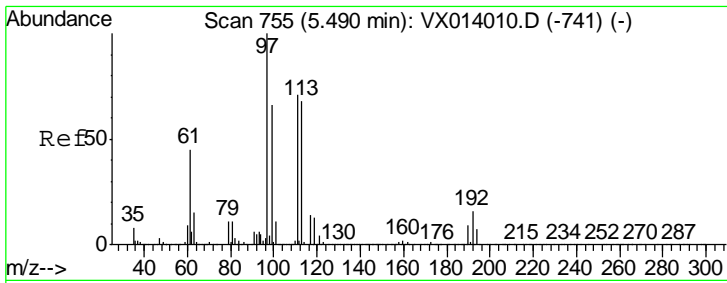

#35
 Dibromofluoromethane
 Concen: 50.017 ug/l
 RT: 5.48 min Scan# 754
 Delta R.T. -0.01 min
 Lab File: VX014422.D
 Acq: 06 Jan 2020 13:09

Instrument : MSVOA_X
 ClientSampled : VX0106MBS01

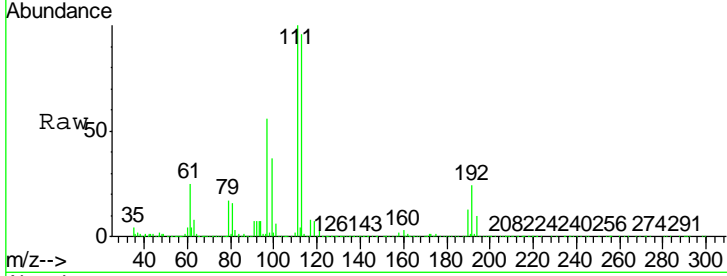

Tgt Ion	Resp	Lower	Upper
113	100		
111	102.6	82.0	123.0
192	24.3	19.3	28.9

Manual Integrations
APPROVED
 apatel
 1/7/2020 9:09:08 AM

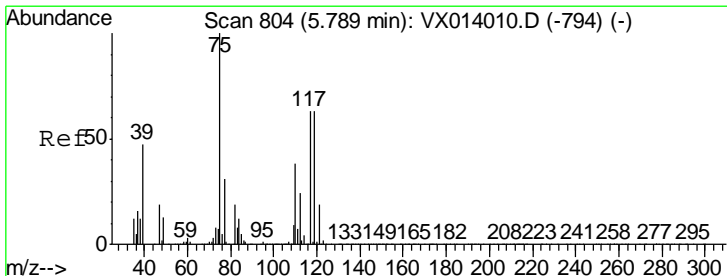
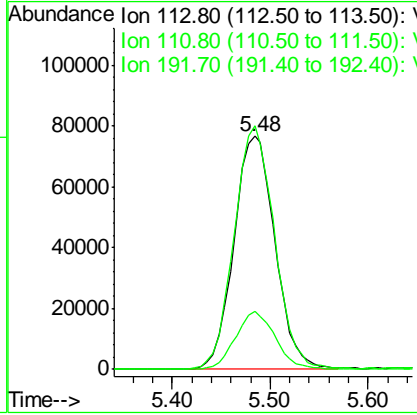
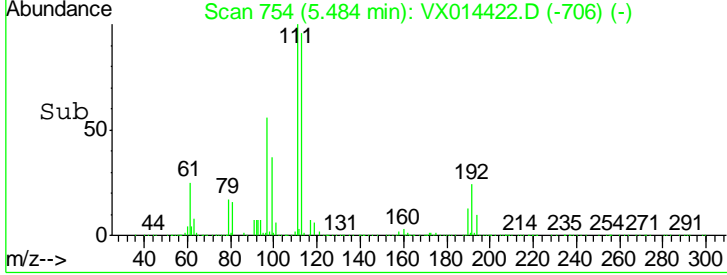

#36
 1,1-Dichloropropene
 Concen: 18.001 ug/l
 RT: 5.78 min Scan# 803
 Delta R.T. -0.01 min
 Lab File: VX014422.D
 Acq: 06 Jan 2020 13:09

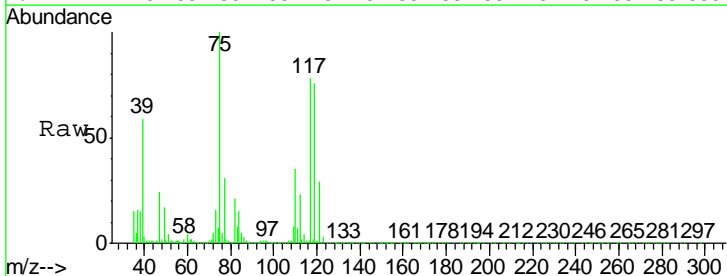

Tgt Ion	Resp	Lower	Upper
75	100		
110	36.7	18.3	54.9
77	32.0	24.8	37.2

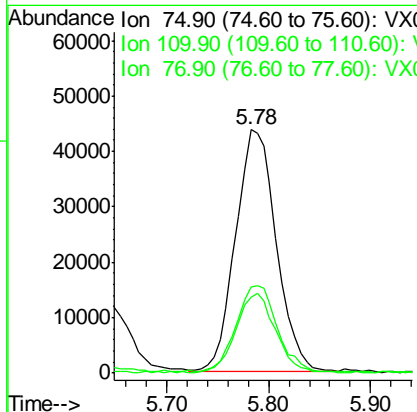
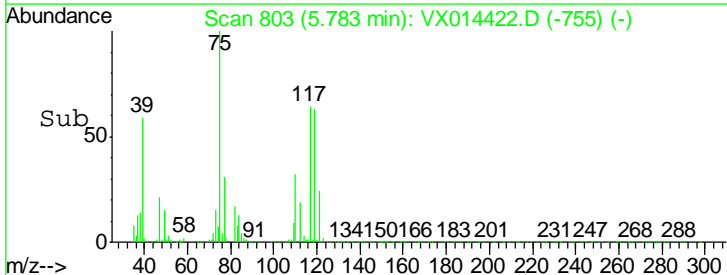

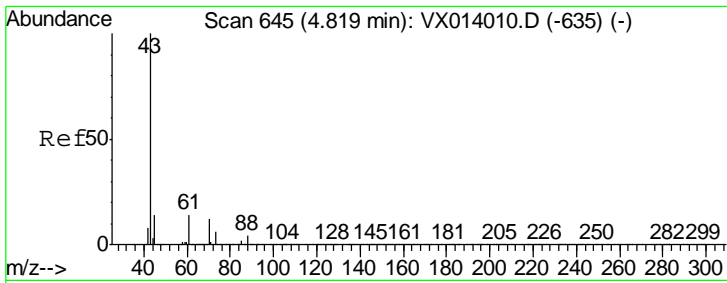

#37
 Ethyl Acetate
 Concen: 19.687 ug/l
 RT: 4.81 min Scan# 644
 Delta R.T. -0.01 min
 Lab File: VX014422.D
 Acq: 06 Jan 2020 13:09

Instrument :
 MSVOA_X
 ClientSampled :
 VX0106MBS01

Tgt Ion	Resp	Lower	Upper
43	145956		
61	13.7	10.8	16.2
70	11.5	8.6	12.8

Manual Integrations
 APPROVED

apatel
 1/7/2020 9:09:08 AM

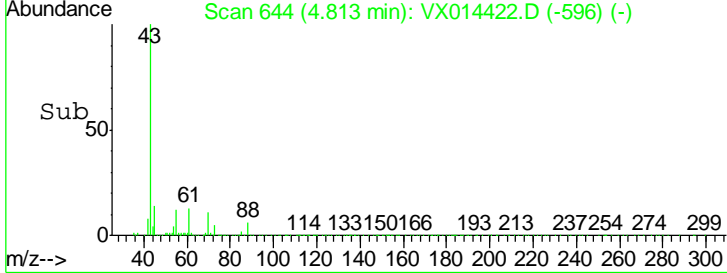
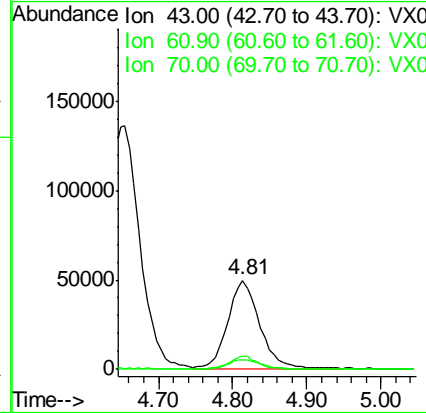
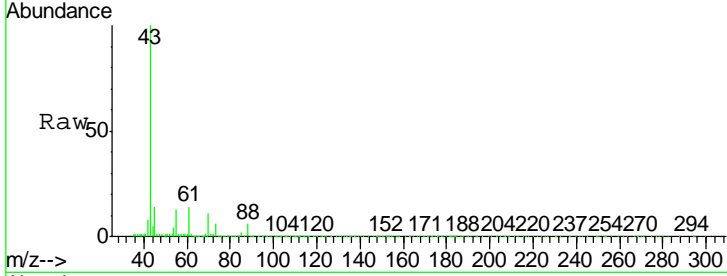

#38
 Carbon Tetrachloride
 Concen: 19.014 ug/l
 RT: 5.77 min Scan# 801
 Delta R.T. -0.01 min
 Lab File: VX014422.D
 Acq: 06 Jan 2020 13:09

Tgt Ion	Resp	Lower	Upper
117	116291		
119	91.8	76.2	114.4
121	27.8	23.6	35.4

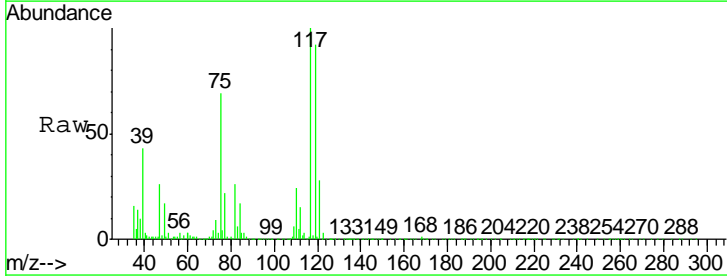
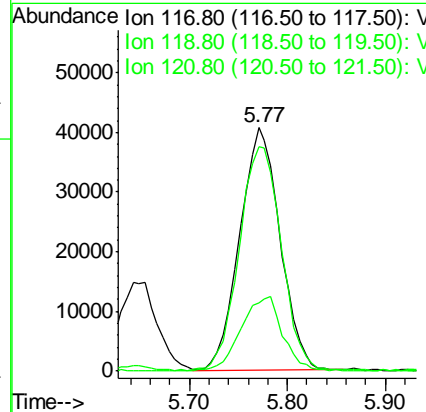
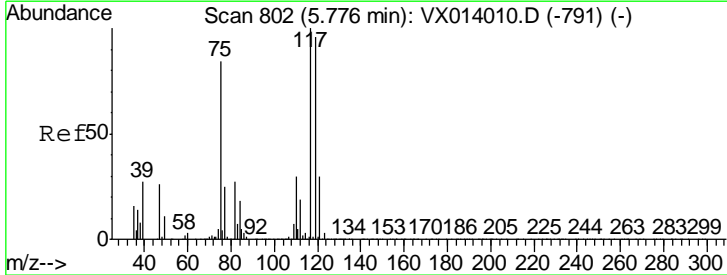

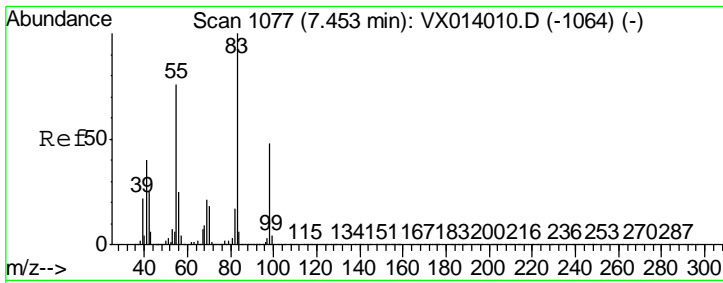

#39
 Methylcyclohexane
 Concen: 17.620 ug/l
 RT: 7.45 min Scan# 1077
 Delta R.T. 0.00 min
 Lab File: VX014422.D
 Acq: 06 Jan 2020 13:09

Instrument :
 MSVOA_X
Client Sampled :
 VX0106MBS01

Tgt Ion	Resp	Lower	Upper
83	146070		
83	100		
55	77.7	61.0	91.6
98	48.9	38.6	57.8

Manual Integrations
APPROVED

apatel
 1/7/2020 9:09:08 AM

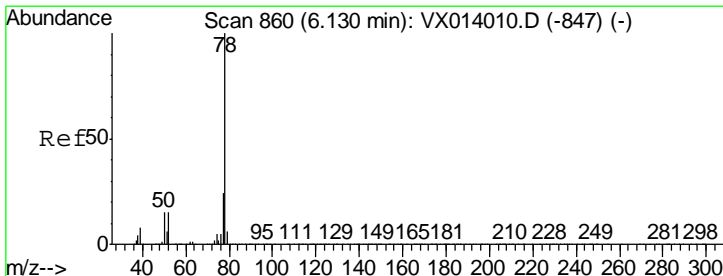
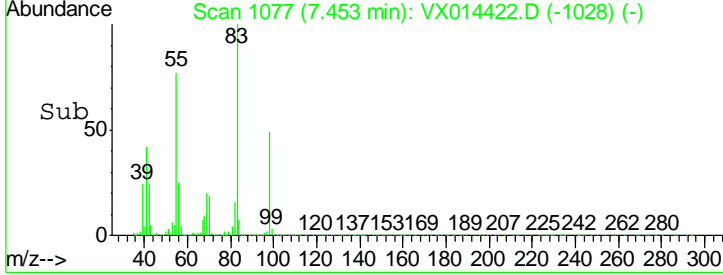
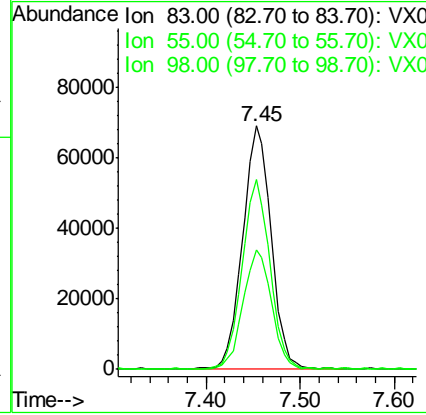
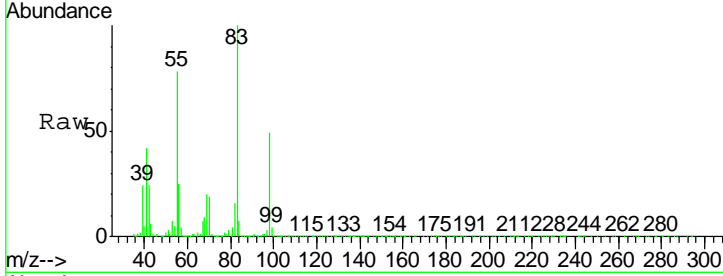

#40
 Benzene
 Concen: 18.661 ug/l
 RT: 6.13 min Scan# 860
 Delta R.T. 0.00 min
 Lab File: VX014422.D
 Acq: 06 Jan 2020 13:09

Tgt Ion	Resp	Lower	Upper
78	385492		
78	100		
77	24.0	18.8	28.2

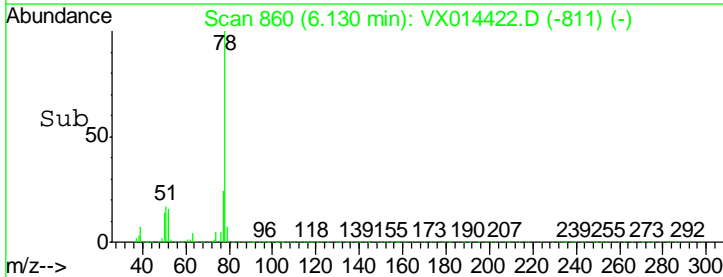
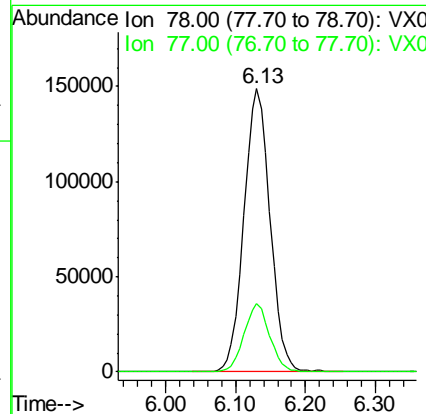
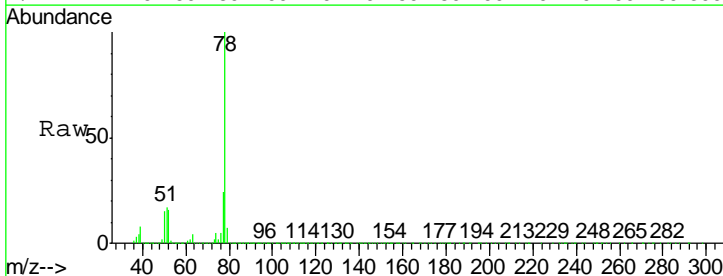

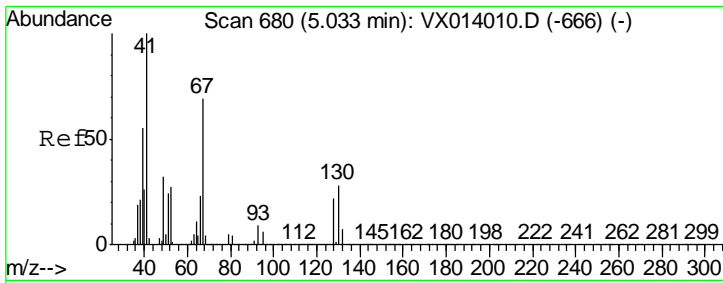

#41
 Methacrylonitrile
 Concen: 20.021 ug/l
 RT: 5.02 min Scan# 678
 Delta R.T. -0.01 min
 Lab File: VX014422.D
 Acq: 06 Jan 2020 13:09

Instrument :
 MSVOA_X
 ClientSampled :
 VX0106MBS01

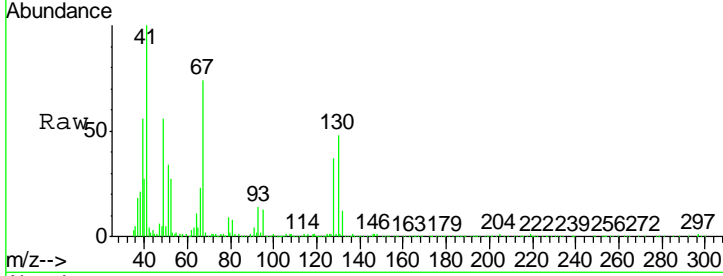

Tgt Ion	Resp	Lower	Upper
41	100		
39	56.2	44.5	66.7
67	70.7	57.4	86.0
52	27.6	23.0	34.4

Manual Integrations
APPROVED
 apatel
 1/7/2020 9:09:08 AM

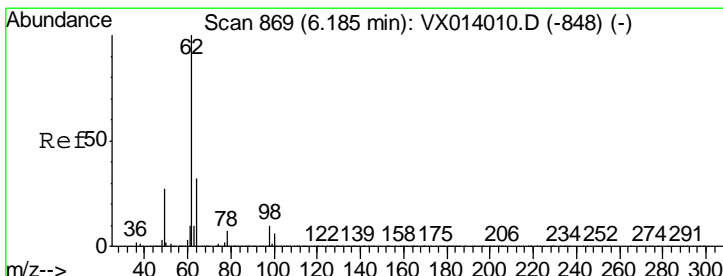
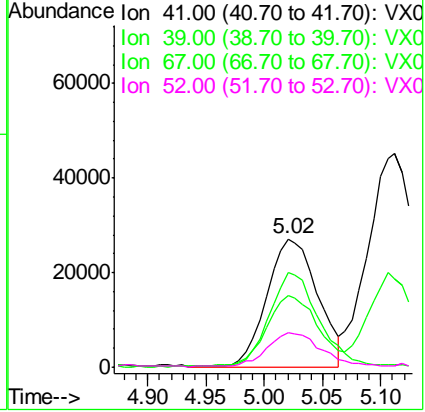
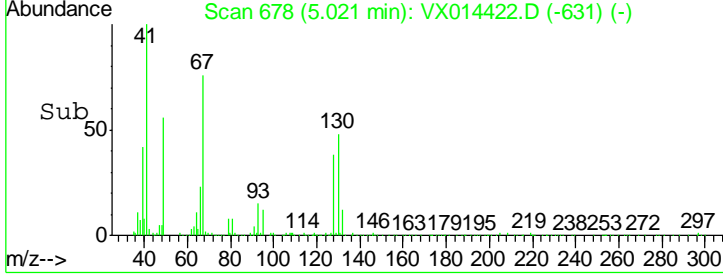

#42
 1,2-Dichloroethane
 Concen: 19.869 ug/l
 RT: 6.18 min Scan# 868
 Delta R.T. -0.01 min
 Lab File: VX014422.D
 Acq: 06 Jan 2020 13:09

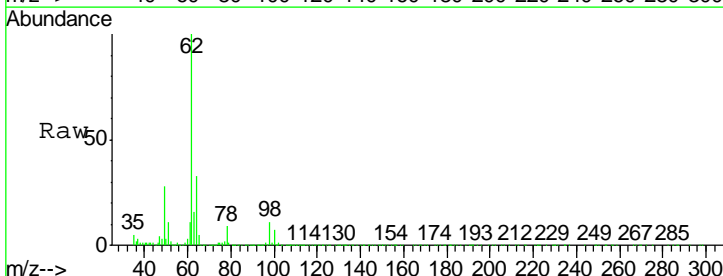

Tgt Ion	Resp	Lower	Upper
62	100		
98	10.2	0.0	21.0

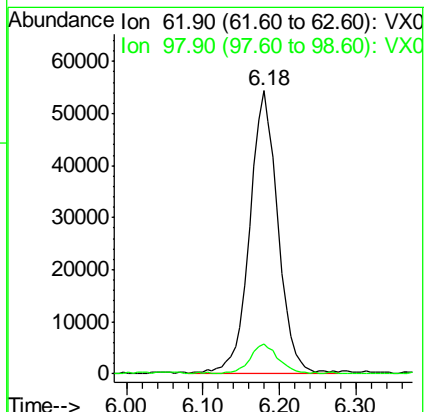
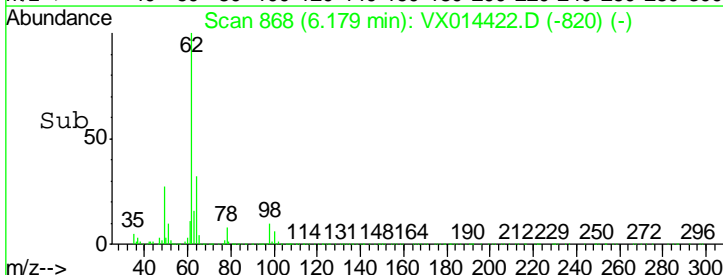

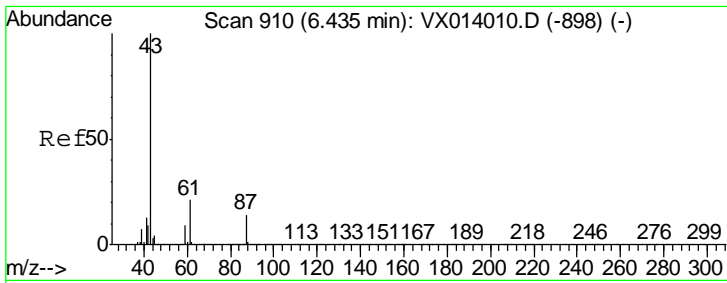

#43
 Isopropyl Acetate
 Concen: 19.995 ug/l
 RT: 6.43 min Scan# 909
 Delta R.T. -0.01 min
 Lab File: VX014422.D
 Acq: 06 Jan 2020 13:09

Instrument : MSVOA_X
 ClientSampled : VX0106MBS01

Tgt Ion	Resp	Lower	Upper
43	100		
61	20.8	16.4	24.6
87	13.4	10.7	16.1

Manual Integrations
 APPROVED

apatel
 1/7/2020 9:09:08 AM

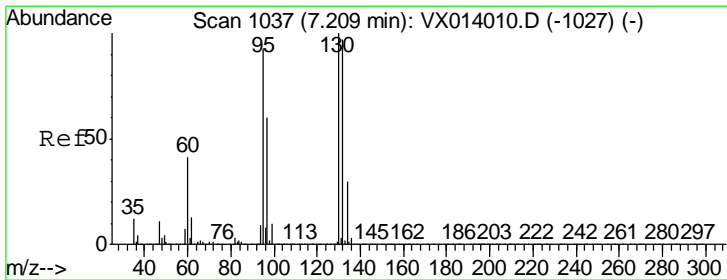
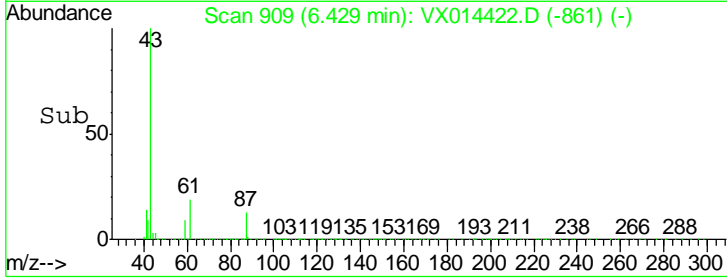
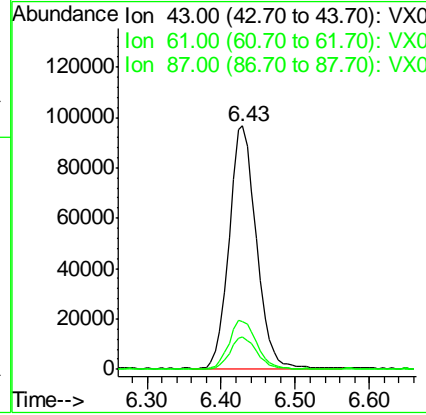
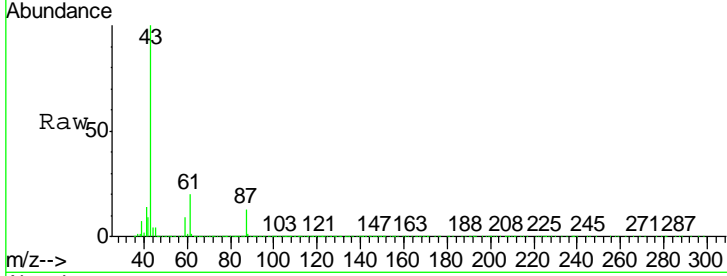

#44
 Trichloroethene
 Concen: 18.585 ug/l
 RT: 7.20 min Scan# 1036
 Delta R.T. -0.01 min
 Lab File: VX014422.D
 Acq: 06 Jan 2020 13:09

Tgt Ion	Resp	Lower	Upper
130	100		
95	91.0	0.0	185.6

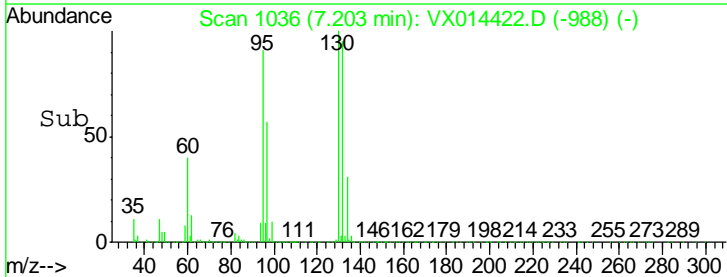
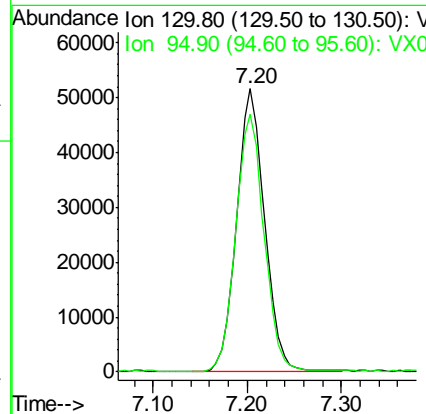
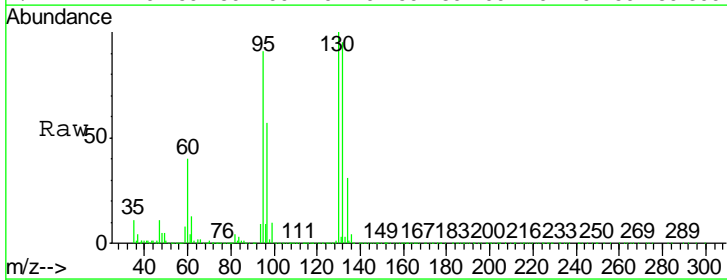

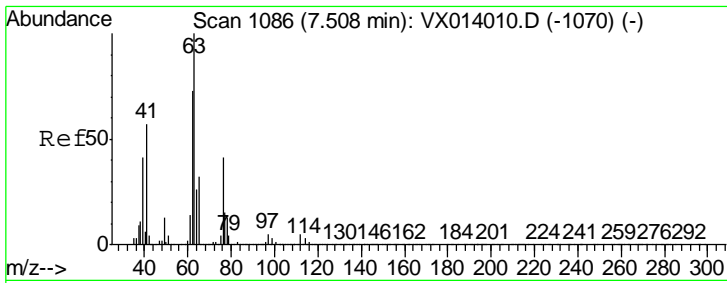

#45
 1,2-Dichloropropane
 Concen: 19.630 ug/l
 RT: 7.50 min Scan# 1085
 Delta R.T. -0.01 min
 Lab File: VX014422.D
 Acq: 06 Jan 2020 13:09

Instrument : MSVOA_X
 ClientSampled : VX0106MBS01

Tgt Ion	Resp	Lower	Upper
63	103934		
63	100		
65	31.2	25.8	38.8

Manual Integrations
APPROVED
 apatel
 1/7/2020 9:09:08 AM

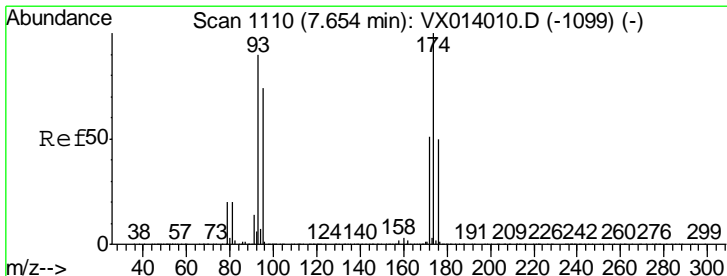
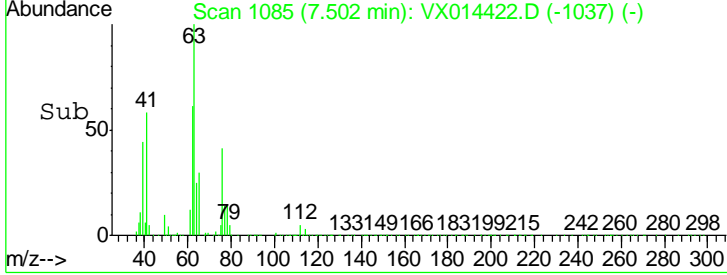
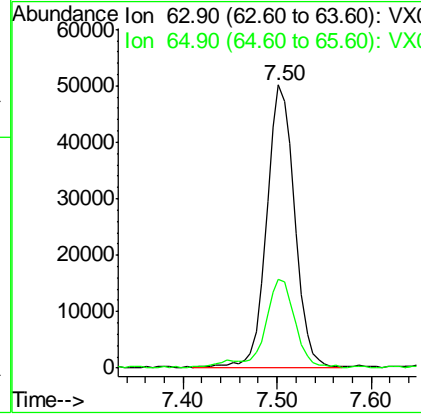
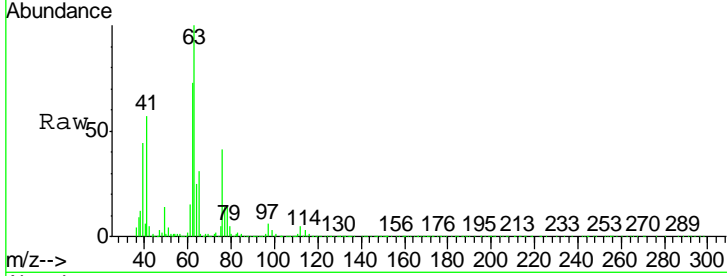

#46
 Dibromomethane
 Concen: 19.231 ug/l
 RT: 7.65 min Scan# 1110
 Delta R.T. 0.00 min
 Lab File: VX014422.D
 Acq: 06 Jan 2020 13:09

Tgt Ion	Resp	Lower	Upper
93	67321		
93	100		
95	82.5	67.3	100.9
174	116.2	91.6	137.4

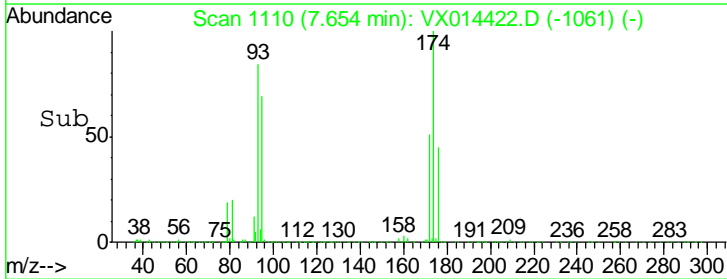
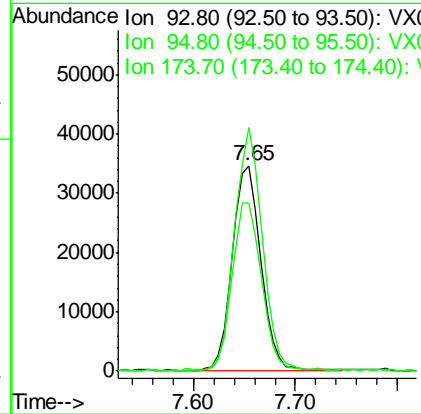
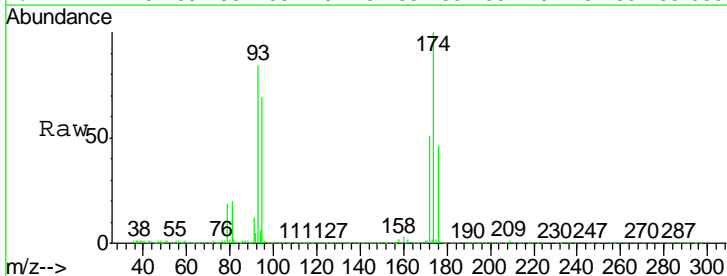

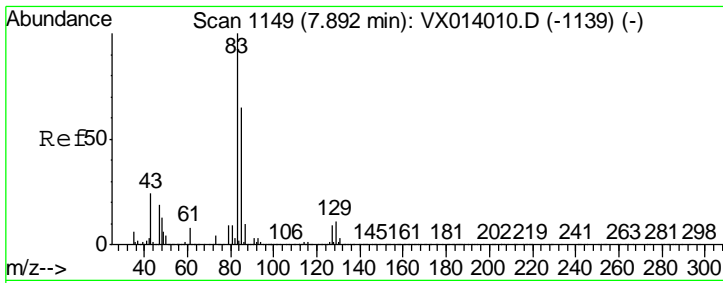

#47
 Bromodichloromethane
 Concen: 19.885 ug/l
 RT: 7.89 min Scan# 1148
 Delta R.T. -0.01 min
 Lab File: VX014422.D
 Acq: 06 Jan 2020 13:09

Instrument : MSVOA_X
 ClientSampled : VX0106MBS01

Tgt Ion	Resp	Lower	Upper
83	131101		
83	100		
85	62.6	51.8	77.8
127	8.1	7.0	10.4

Manual Integrations
 APPROVED

apatel
 1/7/2020 9:09:08 AM

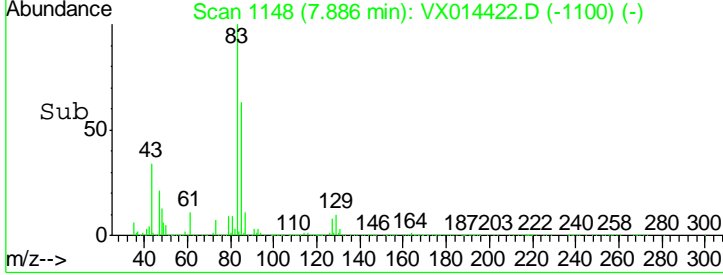
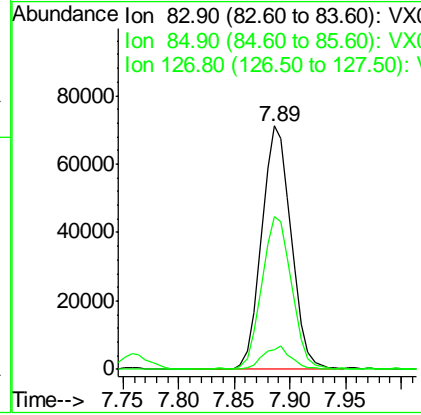
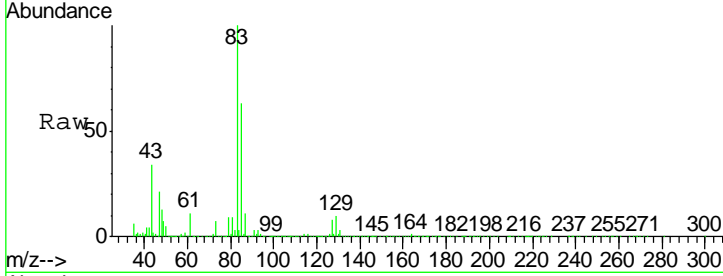

#48
 Methyl methacrylate
 Concen: 19.367 ug/l
 RT: 7.76 min Scan# 1127
 Delta R.T. -0.01 min
 Lab File: VX014422.D
 Acq: 06 Jan 2020 13:09

Tgt Ion	Resp	Lower	Upper
41	116362		
41	100		
69	82.8	65.8	98.6
39	54.7	44.6	67.0

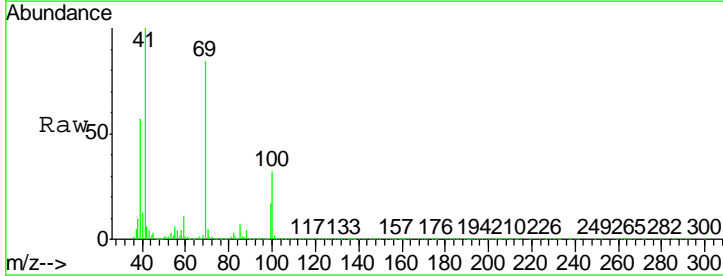
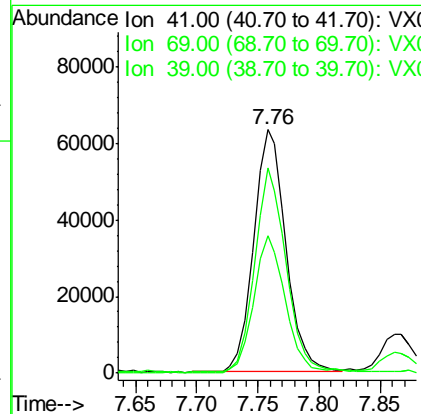
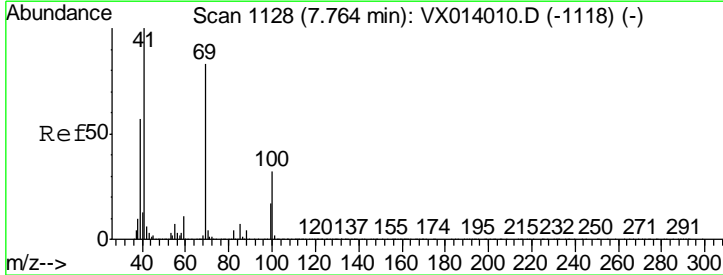

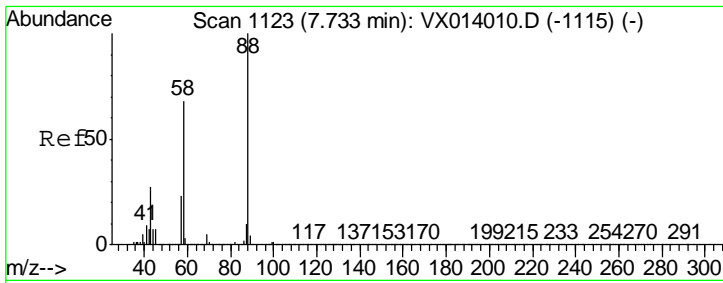

#49
 1,4-Dioxane
 Concen: 394.007 ug/l
 RT: 7.73 min Scan# 1122
 Delta R.T. -0.01 min
 Lab File: VX014422.D
 Acq: 06 Jan 2020 13:09

Instrument : MSVOA_X
 Client Sampled : VX0106MBS01

Tgt Ion	Resp	Lower	Upper
88	48174		
88	100		
43	37.2	26.5	39.7
58	68.6	56.8	85.2

Manual Integrations
APPROVED
 apatel
 1/7/2020 9:09:08 AM

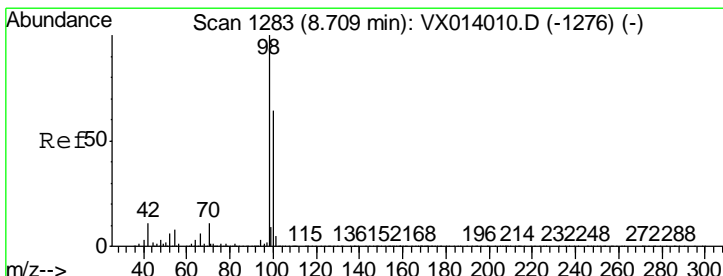
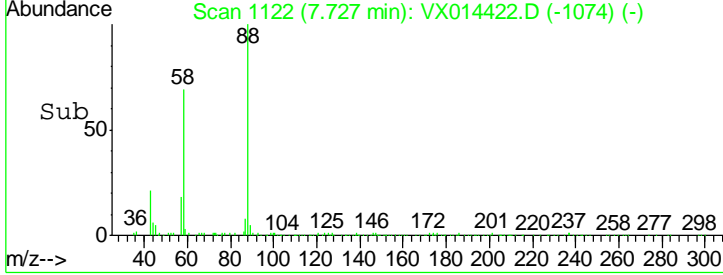
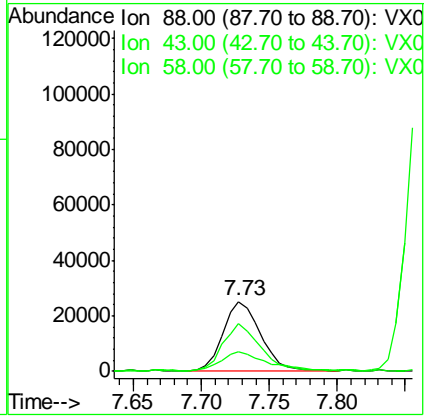
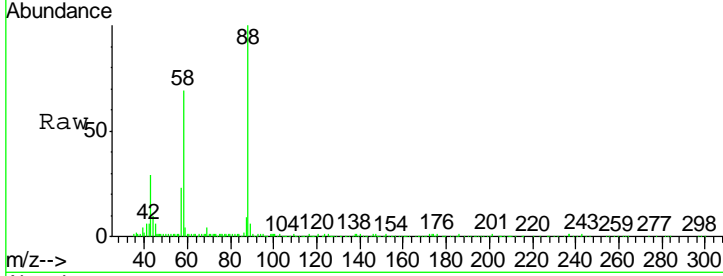

#50
 Toluene-d8
 Concen: 49.427 ug/l
 RT: 8.71 min Scan# 1283
 Delta R.T. 0.00 min
 Lab File: VX014422.D
 Acq: 06 Jan 2020 13:09

Tgt Ion	Resp	Lower	Upper
98	855925		
98	100		
100	65.1	52.9	79.3

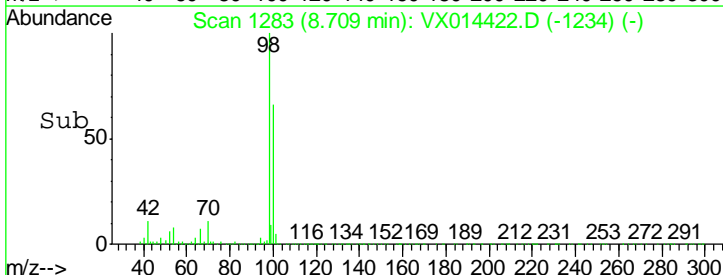
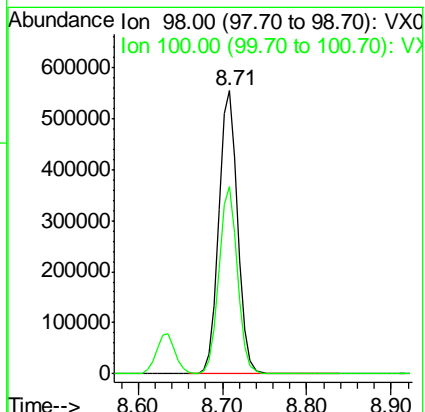
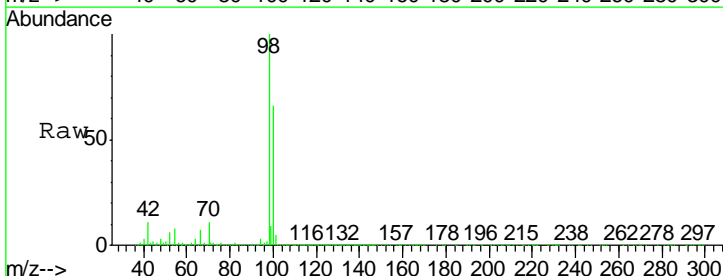

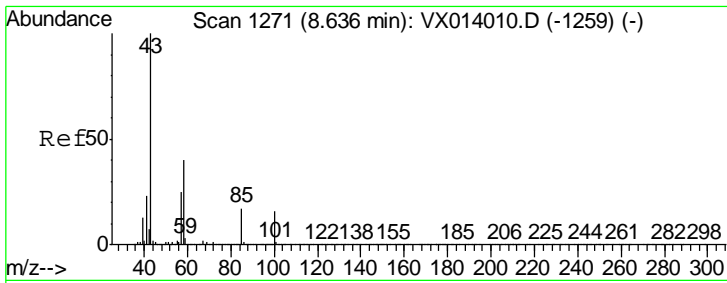

#51
 4-Methyl-2-Pentanone
 Concen: 98.281 ug/l
 RT: 8.63 min Scan# 1270
 Delta R.T. -0.01 min
 Lab File: VX014422.D
 Acq: 06 Jan 2020 13:09

Instrument : MSVOA_X
 Client Sampled : VX0106MBS01

Tgt Ion	Resp	Lower	Upper
43	100		
58	39.3	32.2	48.2

Manual Integrations
APPROVED
 apatel
 1/7/2020 9:09:08 AM

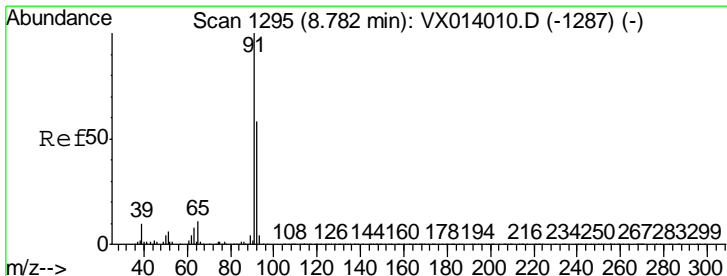
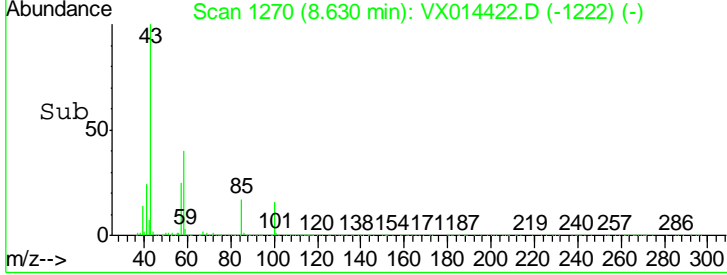
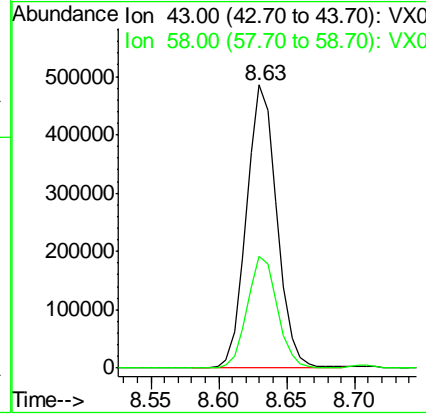
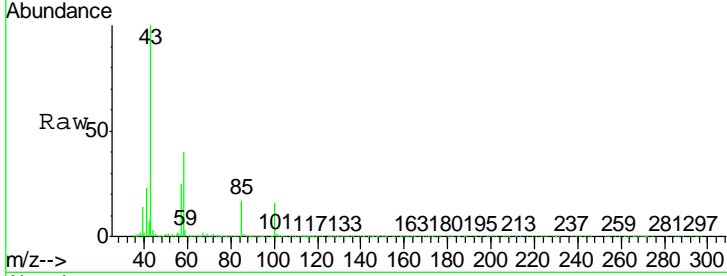

#52
 Toluene
 Concen: 18.392 ug/l
 RT: 8.78 min Scan# 1294
 Delta R.T. -0.01 min
 Lab File: VX014422.D
 Acq: 06 Jan 2020 13:09

Tgt Ion	Resp	Lower	Upper
92	100		
91	173.8	136.2	204.4

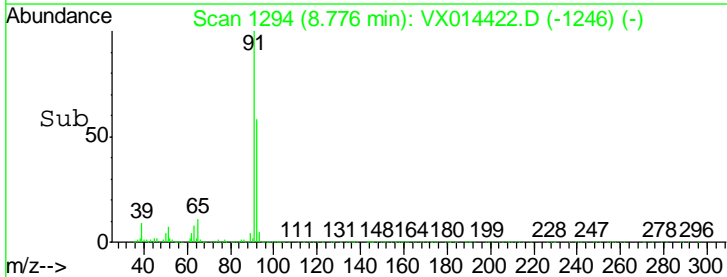
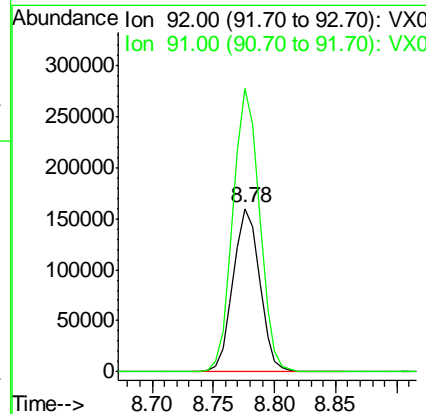
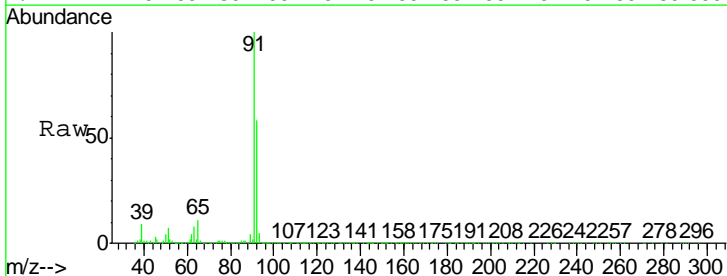

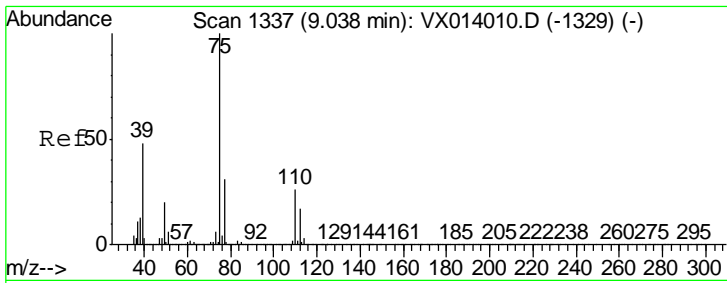

#53
 t-1,3-Dichloropropene
 Concen: 20.077 ug/l
 RT: 9.03 min Scan# 1336
 Delta R.T. -0.01 min
 Lab File: VX014422.D
 Acq: 06 Jan 2020 13:09

Instrument : MSVOA_X
 Client Sampled : VX0106MBS01

Tgt Ion	Resp	Lower	Upper
75	145142		
75	100		
77	31.0	25.1	37.7

Manual Integrations
APPROVED
 apatel
 1/7/2020 9:09:08 AM

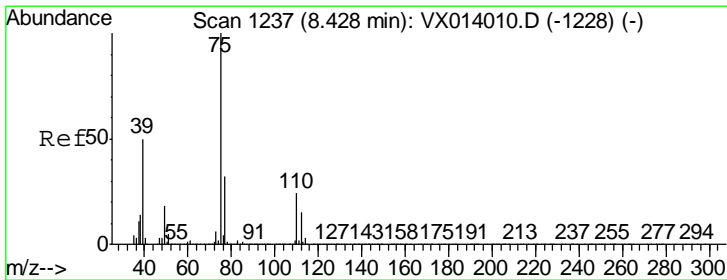
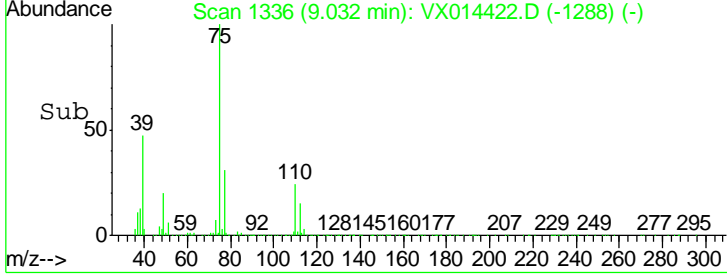
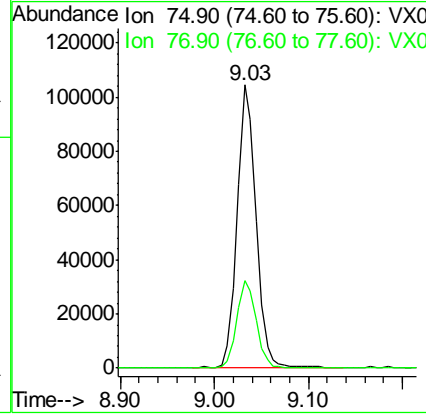
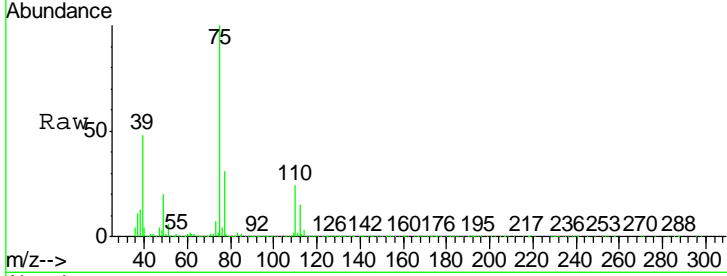

#54
 cis-1,3-Dichloropropene
 Concen: 19.999 ug/l
 RT: 8.43 min Scan# 1237
 Delta R.T. 0.00 min
 Lab File: VX014422.D
 Acq: 06 Jan 2020 13:09

Tgt Ion	Resp	Lower	Upper
75	161064		
75	100		
77	30.4	25.3	37.9
39	48.2	39.9	59.9

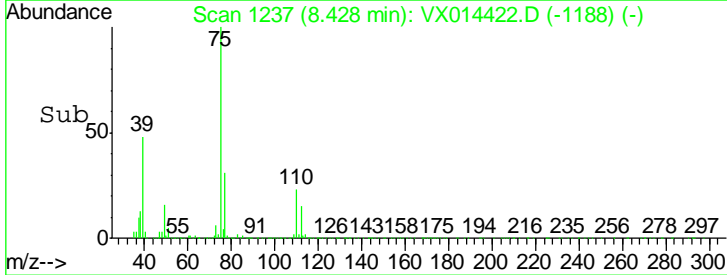
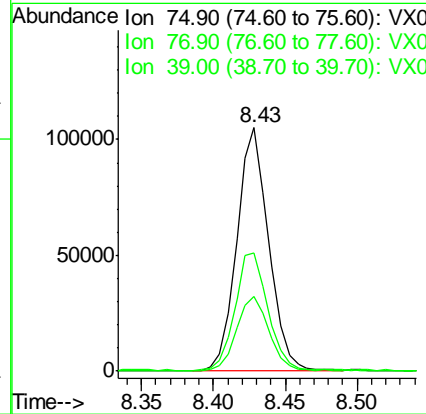
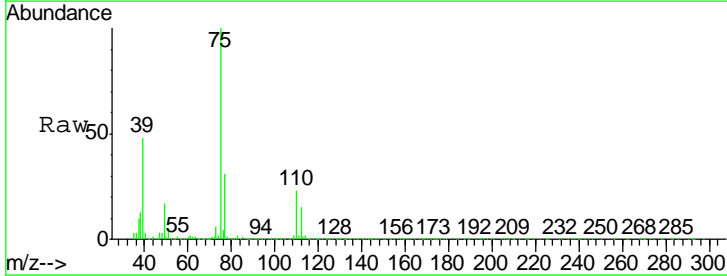

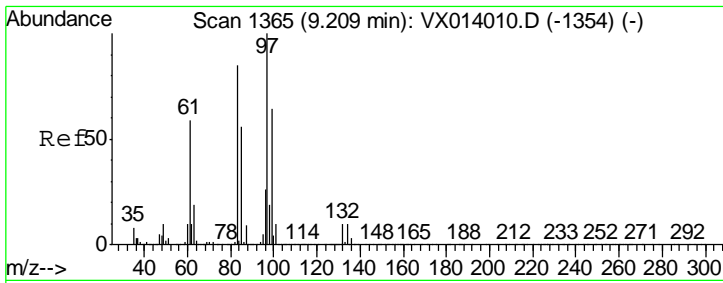

#55
 1,1,2-Trichloroethane
 Concen: 20.052 ug/l
 RT: 9.21 min Scan# 1365
 Delta R.T. 0.00 min
 Lab File: VX014422.D
 Acq: 06 Jan 2020 13:09

Instrument : MSVOA_X
 ClientSampled : VX0106MBS01

Tgt Ion	Resp	Lower	Upper
97	104934		
83	83.5	68.2	102.4
85	55.8	44.6	66.8
99	61.7	51.4	77.0

Manual Integrations
 APPROVED

apatel
 1/7/2020 9:09:08 AM

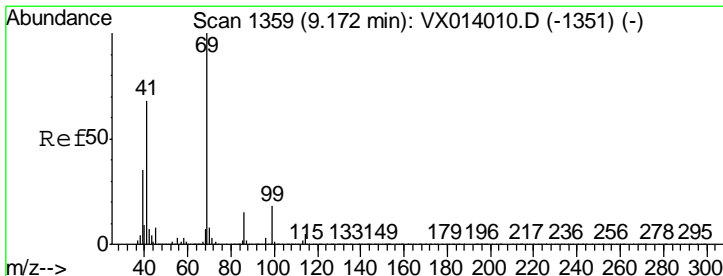
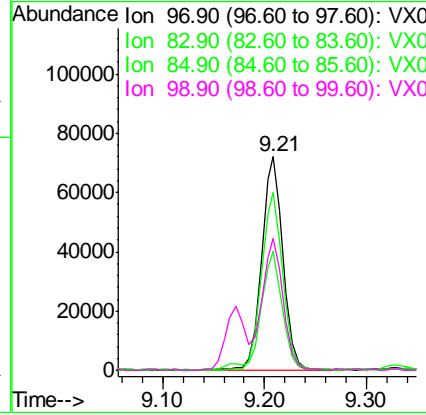
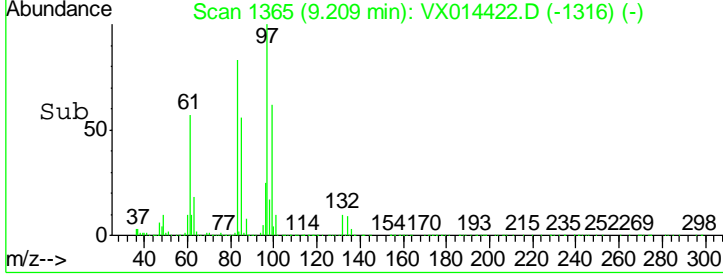
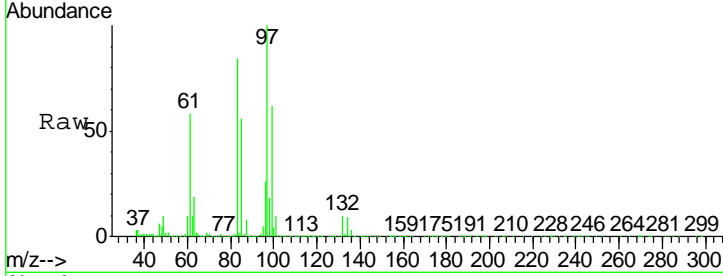

#56
 Ethyl methacrylate
 Concen: 19.508 ug/l
 RT: 9.17 min Scan# 1359
 Delta R.T. 0.00 min
 Lab File: VX014422.D
 Acq: 06 Jan 2020 13:09

Tgt Ion	Resp	Lower	Upper
69	160365		
41	69.1	54.8	82.2
39	36.0	28.3	42.5

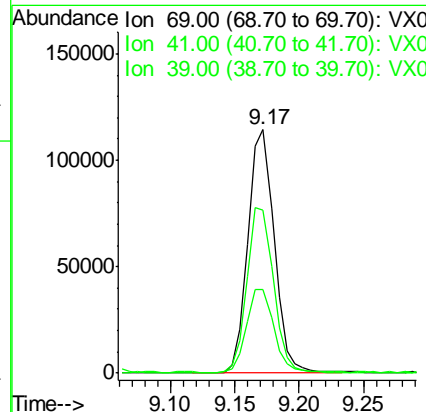
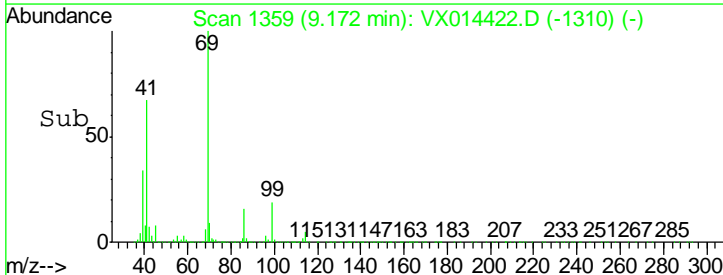
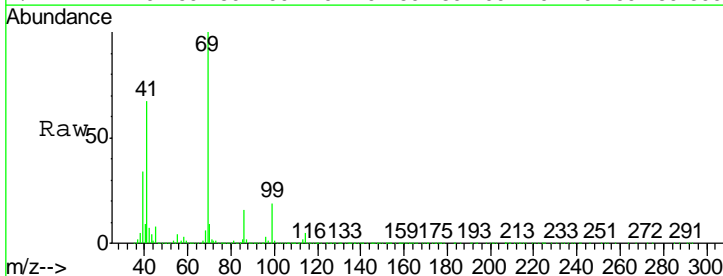

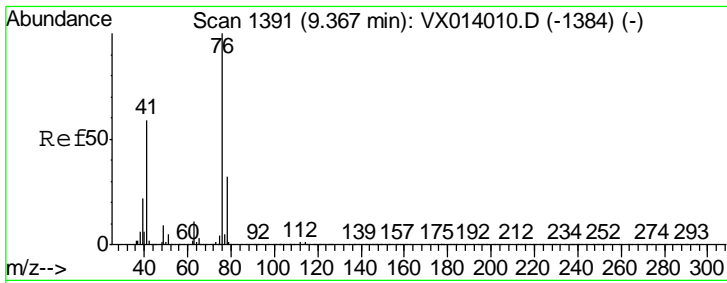

#57
 1,3-Dichloropropane
 Concen: 19.807 ug/l
 RT: 9.36 min Scan# 1390
 Delta R.T. -0.01 min
 Lab File: VX014422.D
 Acq: 06 Jan 2020 13:09

Instrument : MSVOA_X
 ClientSampled : VX0106MBS01

Tgt Ion	Resp	Lower	Upper
76	174390		
76	100		
78	32.2	25.8	38.6

Manual Integrations
APPROVED
 apatel
 1/7/2020 9:09:08 AM

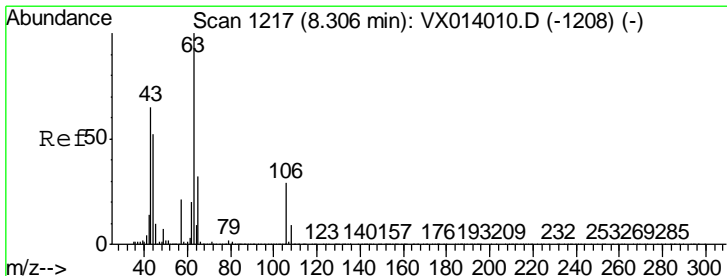
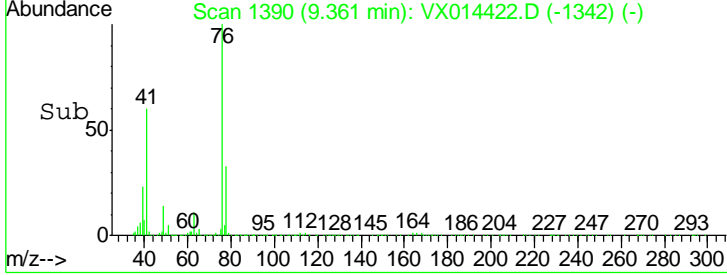
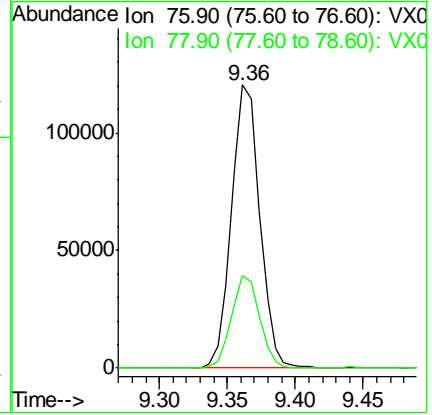
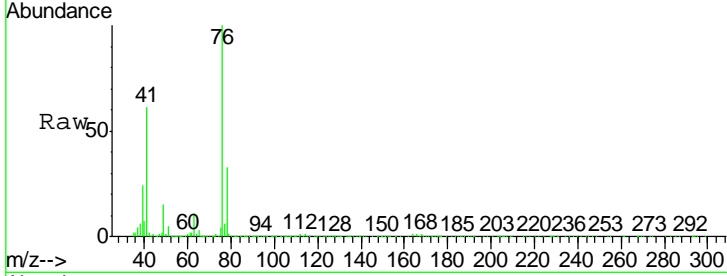

#58
 2-Chloroethyl Vinyl ether
 Concen: 99.069 ug/l
 RT: 8.30 min Scan# 1216
 Delta R.T. -0.01 min
 Lab File: VX014422.D
 Acq: 06 Jan 2020 13:09

Tgt Ion	Resp	Lower	Upper
63	308192		
63	100		
106	28.8	23.0	34.6

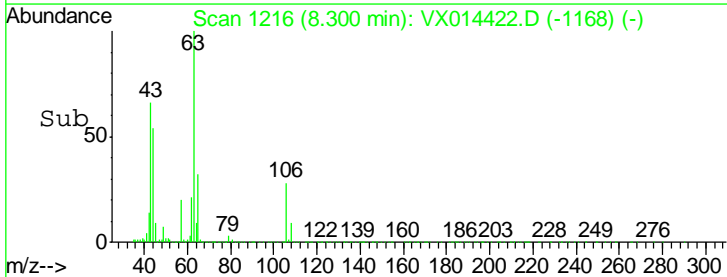
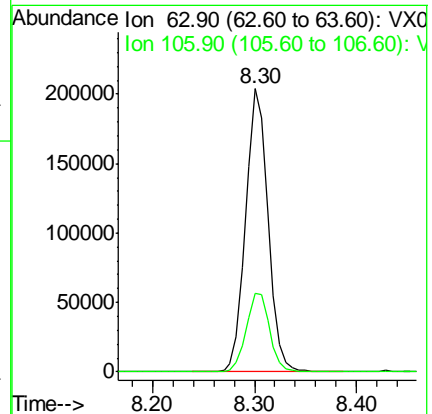
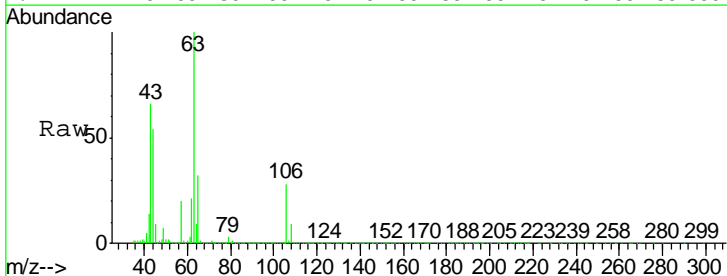

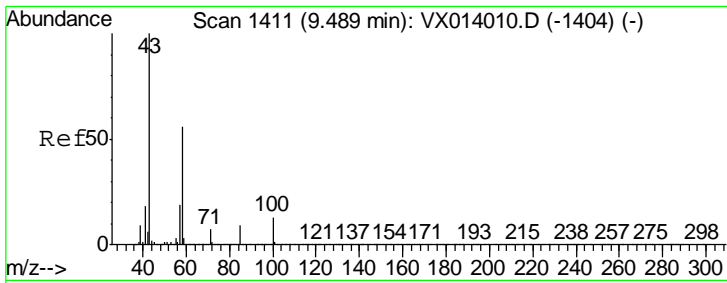

#59
 2-Hexanone
 Concen: 92.019 ug/l
 RT: 9.48 min Scan# 1410
 Delta R.T. -0.01 min
 Lab File: VX014422.D
 Acq: 06 Jan 2020 13:09

Instrument :
 MSVOA_X
ClientSampled :
 VX0106MBS01

Tgt Ion: 43 Resp: 570796
 Ion Ratio Lower Upper
 43 100
 58 54.5 28.0 84.0

Manual Integrations
APPROVED
 apatel
 1/7/2020 9:09:08 AM

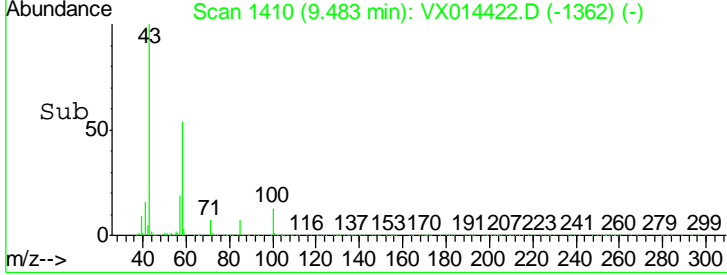
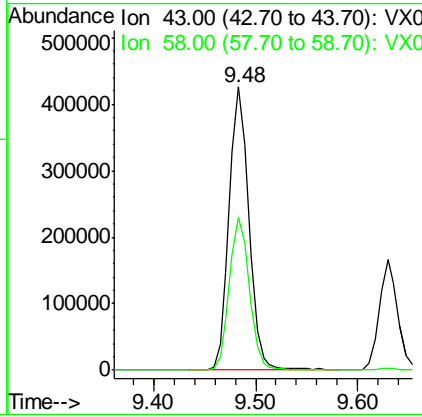
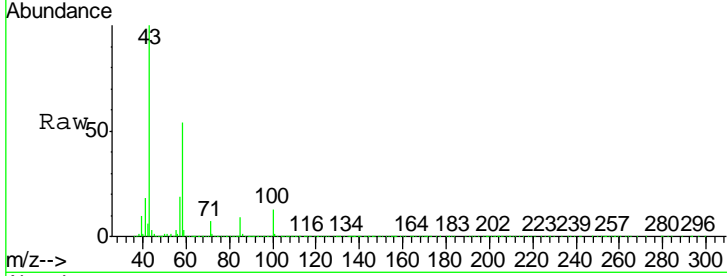

#60
 Dibromochloromethane
 Concen: 20.310 ug/l
 RT: 9.57 min Scan# 1425
 Delta R.T. -0.01 min
 Lab File: VX014422.D
 Acq: 06 Jan 2020 13:09

Tgt Ion: 129 Resp: 105650
 Ion Ratio Lower Upper
 129 100
 127 77.3 38.4 115.2

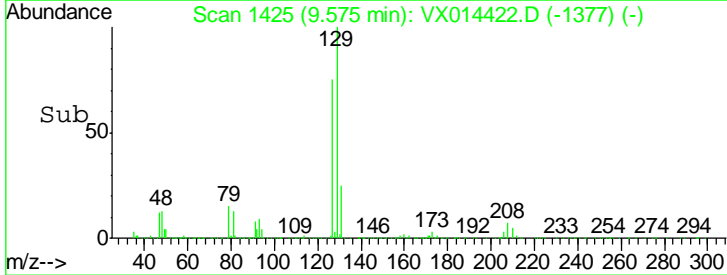
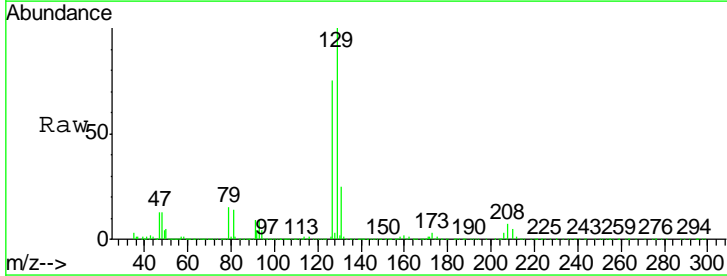
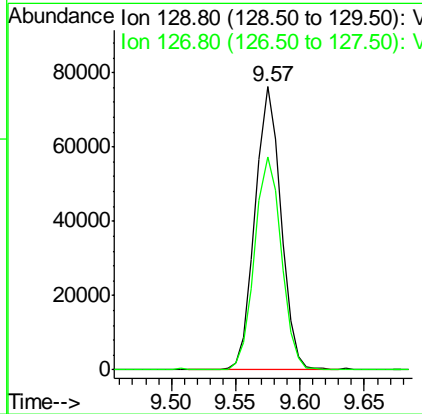
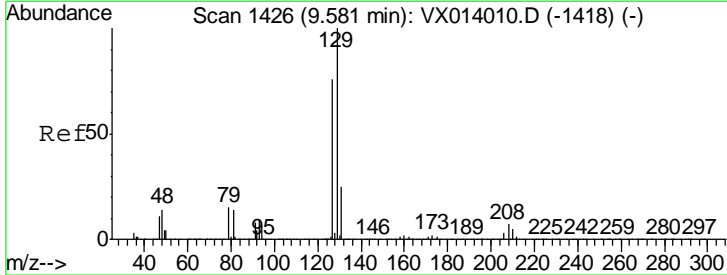

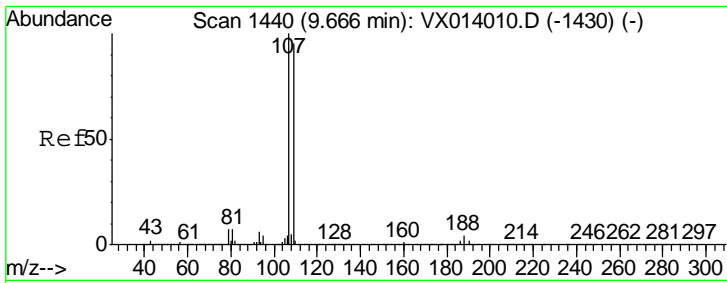

#61
 1,2-Dibromoethane
 Concen: 20.138 ug/l
 RT: 9.67 min Scan# 1440
 Delta R.T. 0.00 min
 Lab File: VX014422.D
 Acq: 06 Jan 2020 13:09

Instrument : MSVOA_X
 ClientSampled : VX0106MBS01

Tgt Ion	Resp	Lower	Upper
107	107824		
109	93.5	75.7	113.5

Manual Integrations APPROVED
 apatel
 1/7/2020 9:09:08 AM

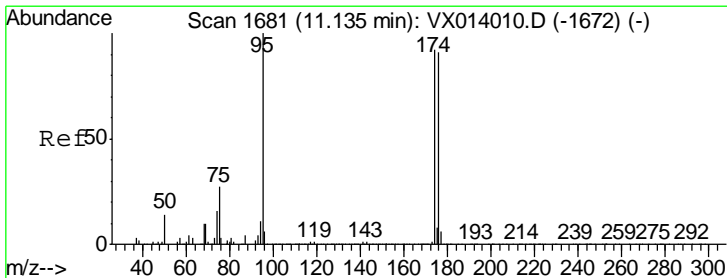
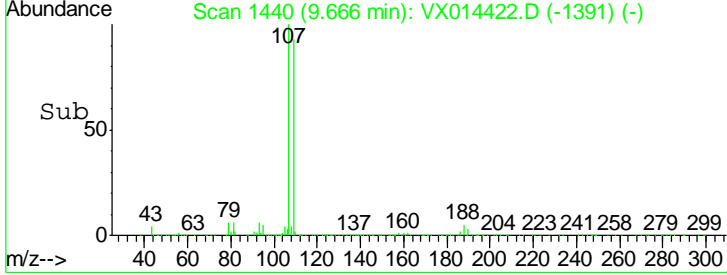
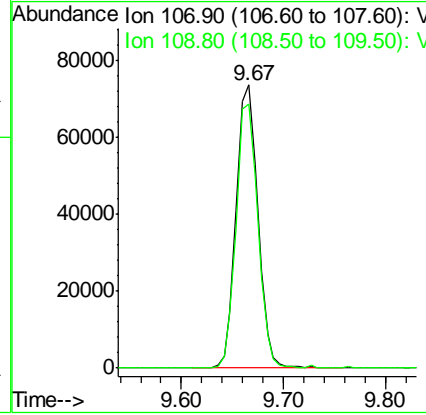
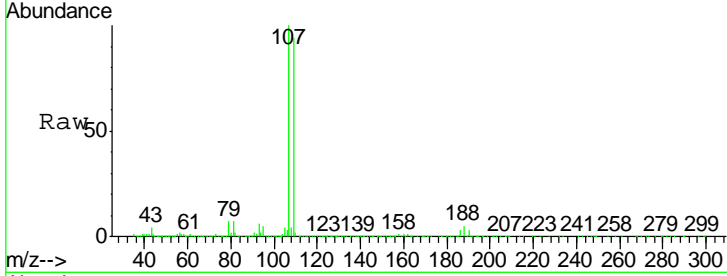

#62
 4-Bromofluorobenzene
 Concen: 48.440 ug/l
 RT: 11.13 min Scan# 1680
 Delta R.T. -0.01 min
 Lab File: VX014422.D
 Acq: 06 Jan 2020 13:09

Tgt Ion	Resp	Lower	Upper
95	306632		
174	89.6	0.0	175.8
176	86.8	0.0	173.0

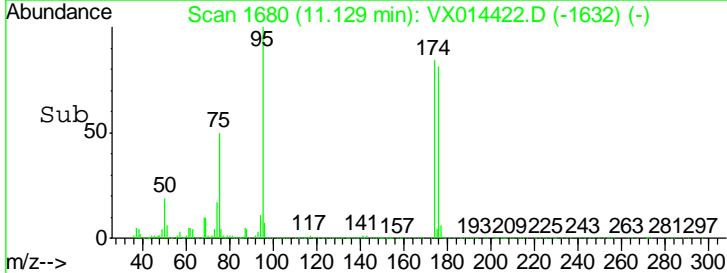
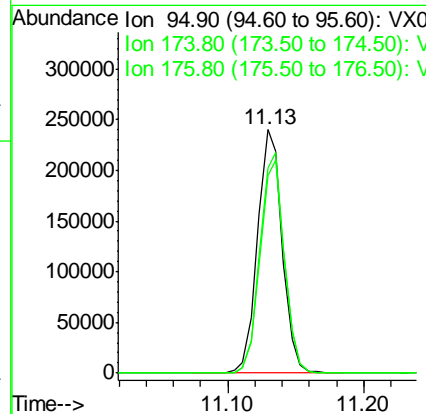
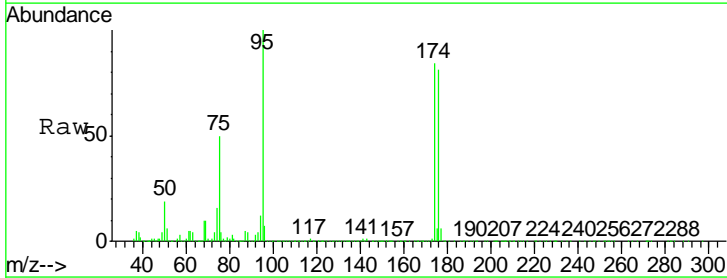

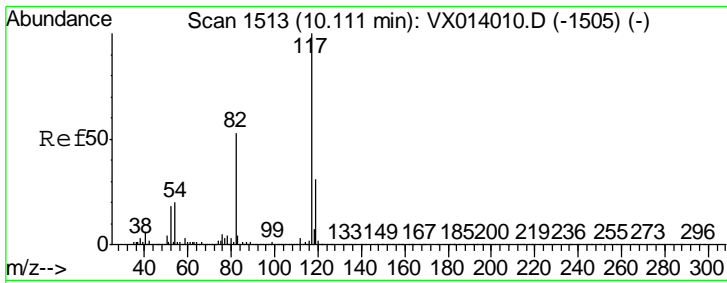

#63
 Chlorobenzene-d5
 Concen: 50.000 ug/l
 RT: 10.10 min Scan# 1512
 Delta R.T. -0.01 min
 Lab File: VX014422.D
 Acq: 06 Jan 2020 13:09

Instrument : MSVOA_X
 Client Sampled : VX0106MBS01

Tgt Ion	Resp	Lower	Upper
117	100		
82	54.4	42.2	63.4
119	31.4	25.1	37.7

Manual Integrations
 APPROVED

apatel
 1/7/2020 9:09:08 AM

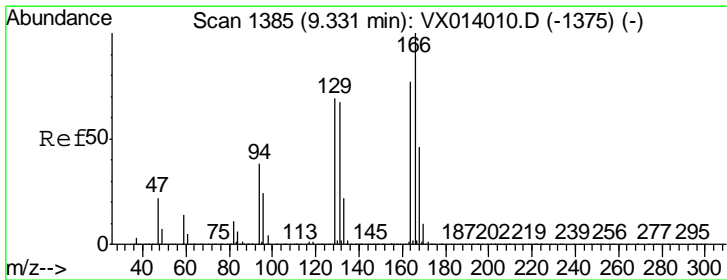
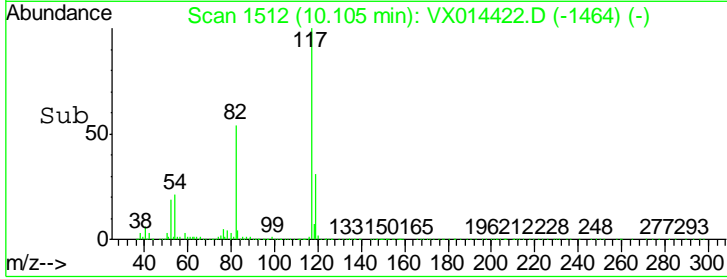
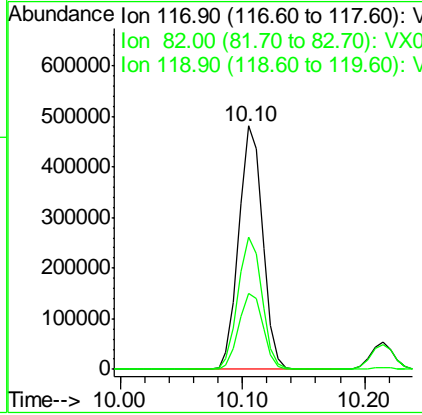
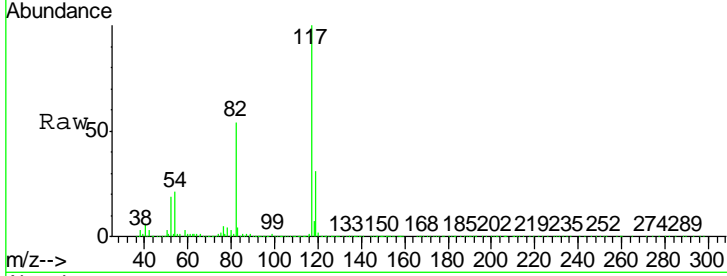

#64
 Tetrachloroethene
 Concen: 19.107 ug/l
 RT: 9.33 min Scan# 1385
 Delta R.T. 0.00 min
 Lab File: VX014422.D
 Acq: 06 Jan 2020 13:09

Tgt Ion	Resp	Lower	Upper
164	100		
166	131.1	104.0	156.0
129	89.3	72.2	108.4
131	88.3	69.6	104.4

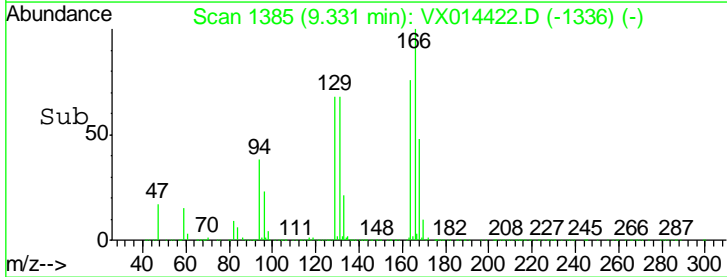
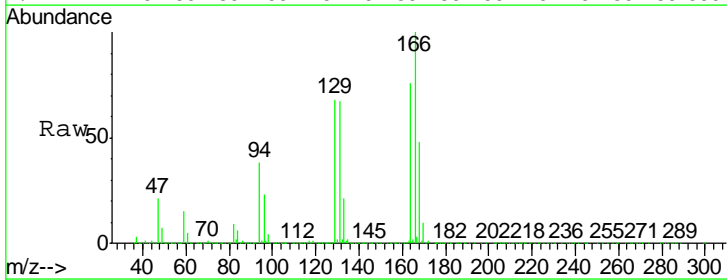
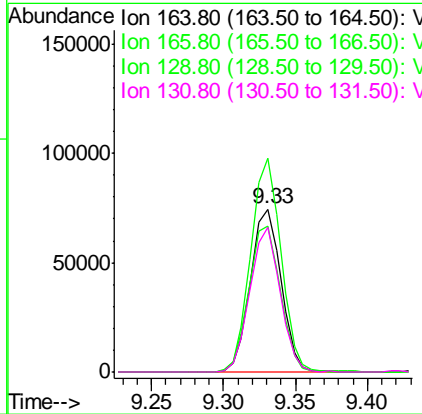

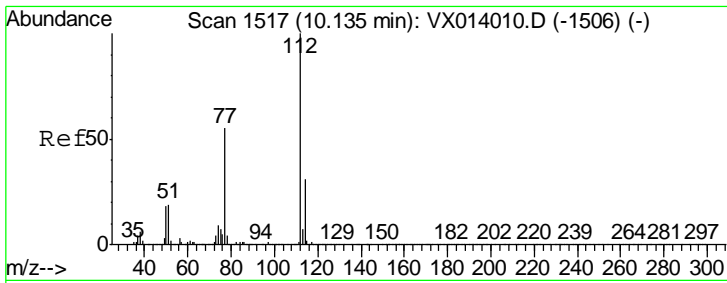

#65
 Chlorobenzene
 Concen: 18.952 ug/l
 RT: 10.13 min Scan# 1516
 Delta R.T. -0.01 min
 Lab File: VX014422.D
 Acq: 06 Jan 2020 13:09

Instrument : MSVOA_X
 Client Sampled : VX0106MBS01

Tgt Ion	Resp	Lower	Upper
112	100		
114	32.2	24.9	37.3

Manual Integrations
 APPROVED

apatel
 1/7/2020 9:09:08 AM

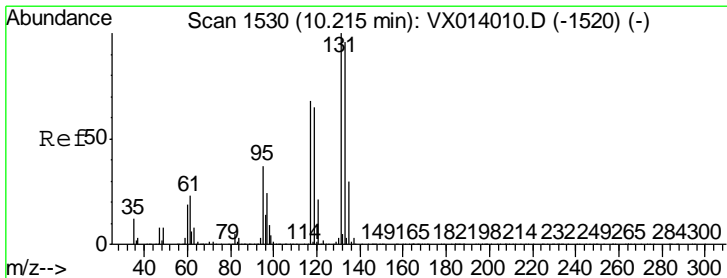
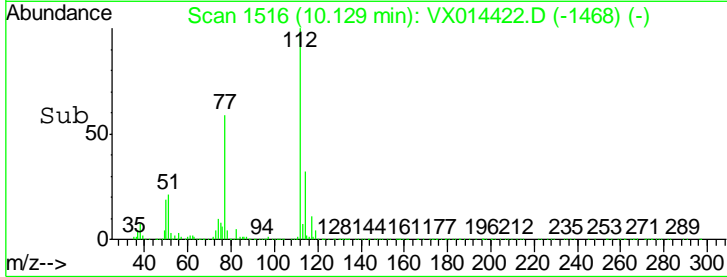
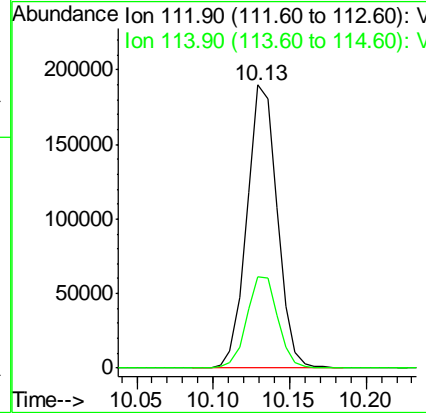
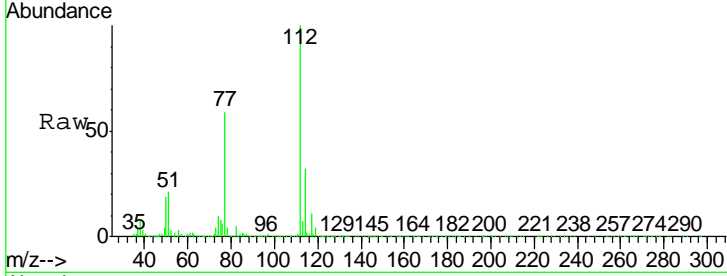

#66
 1,1,1,2-Tetrachloroethane
 Concen: 20.342 ug/l
 RT: 10.21 min Scan# 1530
 Delta R.T. 0.00 min
 Lab File: VX014422.D
 Acq: 06 Jan 2020 13:09

Tgt Ion	Resp	Lower	Upper
131	100		
133	93.9	48.0	144.0
119	67.1	33.4	100.2

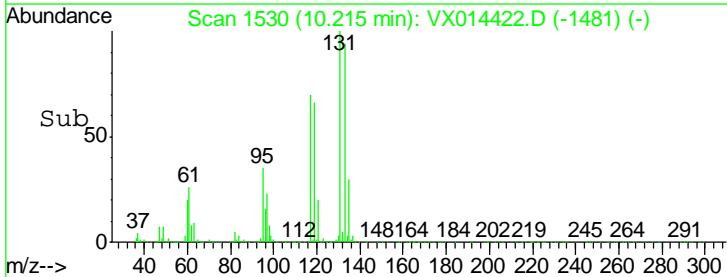
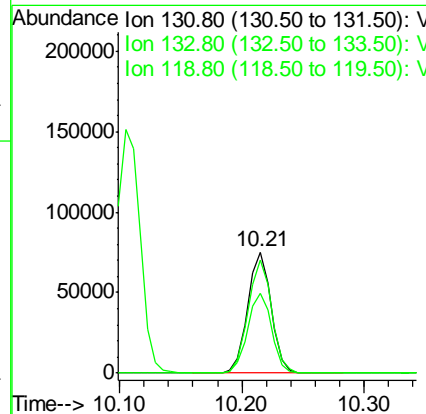
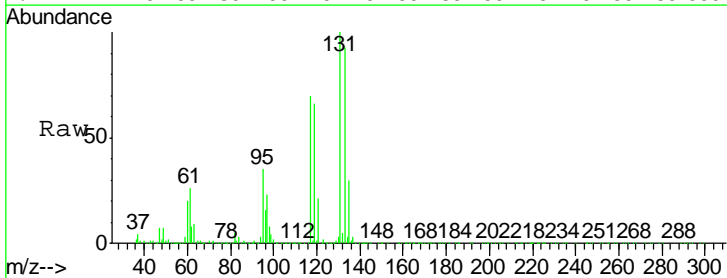

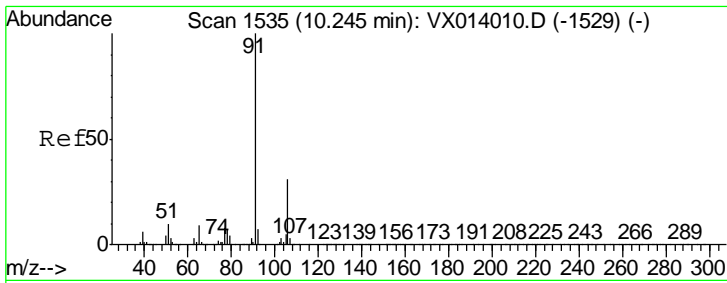

#67
 Ethyl Benzene
 Concen: 19.164 ug/l
 RT: 10.25 min Scan# 1535
 Delta R.T. 0.00 min
 Lab File: VX014422.D
 Acq: 06 Jan 2020 13:09

Instrument : MSVOA_X
 ClientSampled : VX0106MBS01

Tgt Ion: 91 Resp: 454326
 Ion Ratio Lower Upper
 91 100
 106 32.8 25.0 37.6

Manual Integrations
 APPROVED
 apatel
 1/7/2020 9:09:08 AM

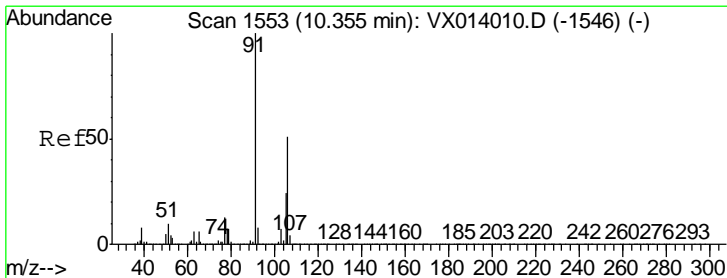
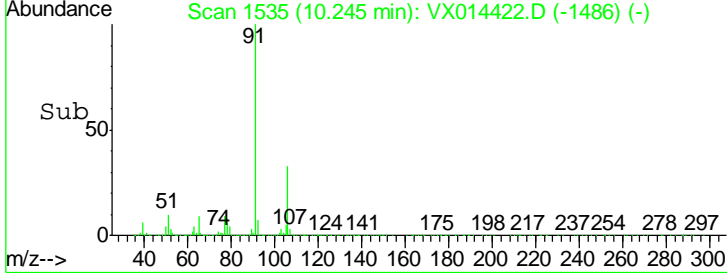
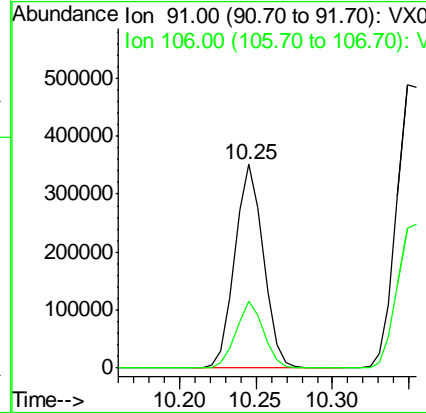
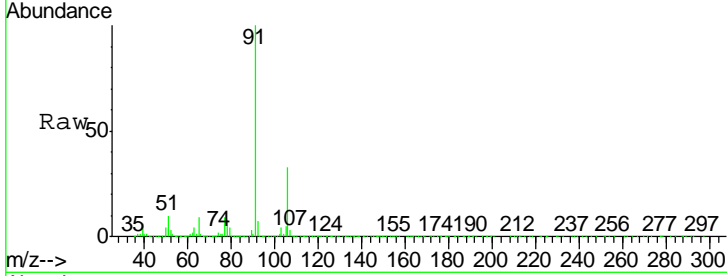

#68
 m/p-Xylenes
 Concen: 38.162 ug/l
 RT: 10.35 min Scan# 1553
 Delta R.T. 0.00 min
 Lab File: VX014422.D
 Acq: 06 Jan 2020 13:09

Tgt Ion: 106 Resp: 347955
 Ion Ratio Lower Upper
 106 100
 91 199.6 158.6 238.0

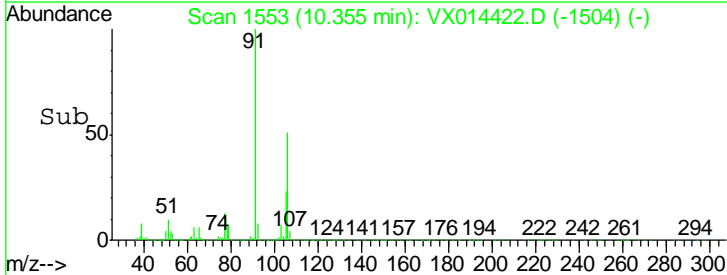
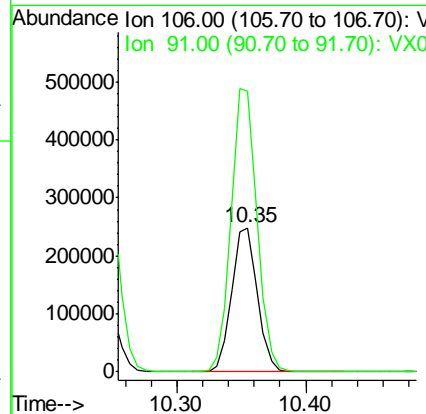
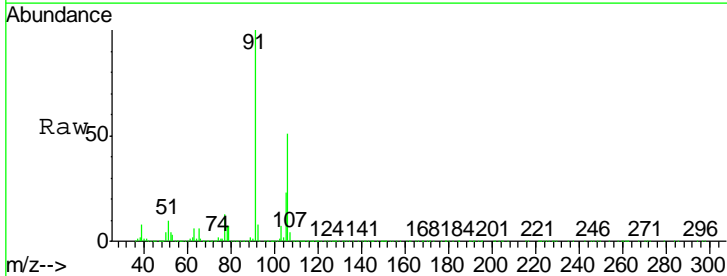

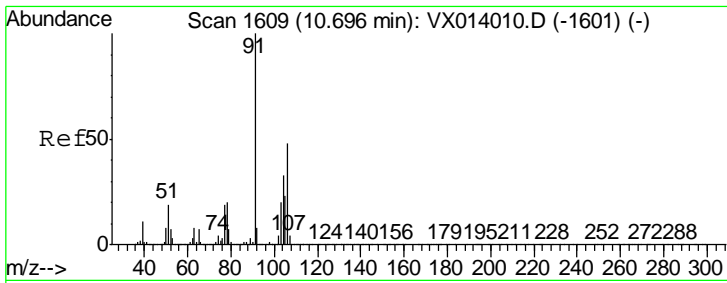

#69
 o-Xylene
 Concen: 19.053 ug/l
 RT: 10.69 min Scan# 1608
 Delta R.T. -0.01 min
 Lab File: VX014422.D
 Acq: 06 Jan 2020 13:09

Instrument : MSVOA_X
 ClientSampled : VX0106MBS01

Tgt Ion	Resp	Lower	Upper
106	170385		
106	100		
91	212.3	104.2	312.6

Manual Integrations
 APPROVED

apatel
 1/7/2020 9:09:08 AM

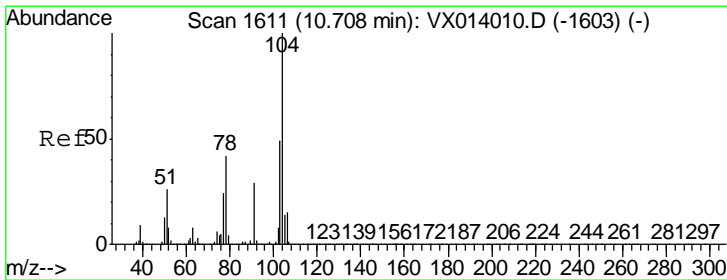
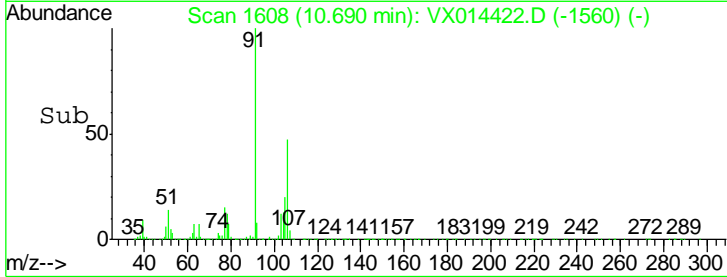
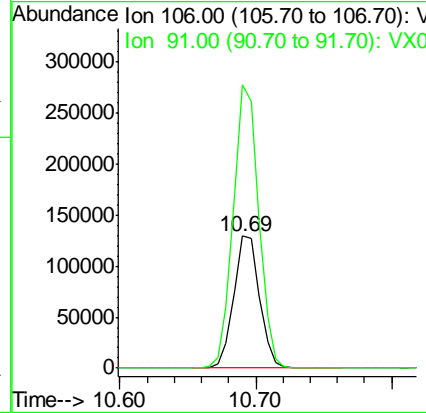
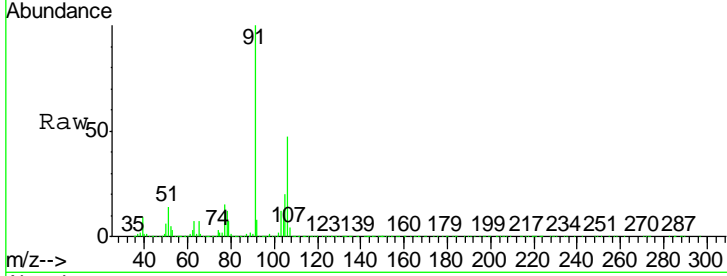

#70
 Styrene
 Concen: 19.350 ug/l
 RT: 10.71 min Scan# 1611
 Delta R.T. 0.00 min
 Lab File: VX014422.D
 Acq: 06 Jan 2020 13:09

Tgt Ion	Resp	Lower	Upper
104	292605		
104	100		
78	48.0	38.5	57.7
103	54.1	42.9	64.3

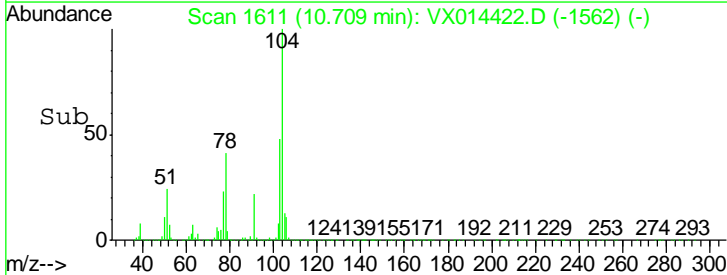
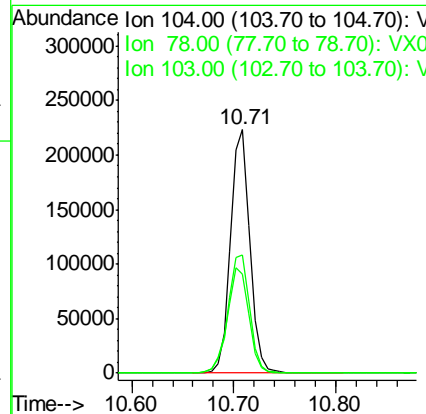
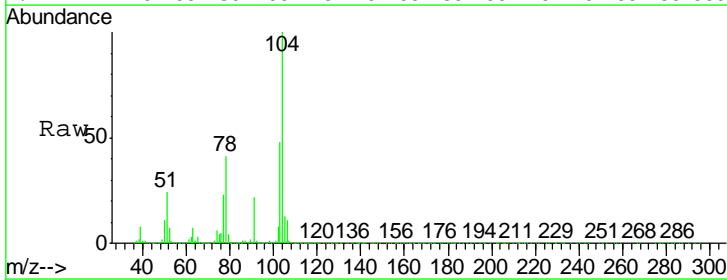

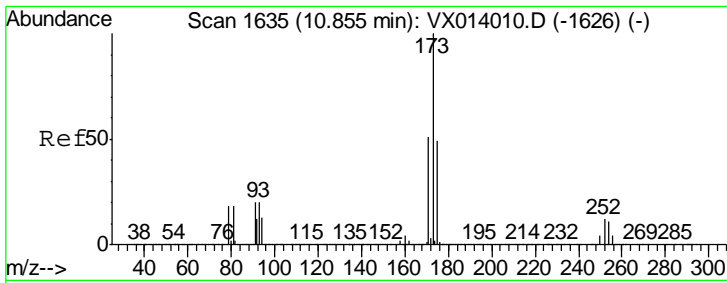

#71
 Bromoform
 Concen: 20.075 ug/l
 RT: 10.85 min Scan# 1634
 Delta R.T. -0.01 min
 Lab File: VX014422.D
 Acq: 06 Jan 2020 13:09

Instrument : MSVOA_X
 Client Sampled : VX0106MBS01

Tgt Ion	Resp	Lower	Upper
173	100		
175	49.1	24.4	73.4
254	0.3	0.2	0.2#

Manual Integrations
 APPROVED

apatel
 1/7/2020 9:09:08 AM

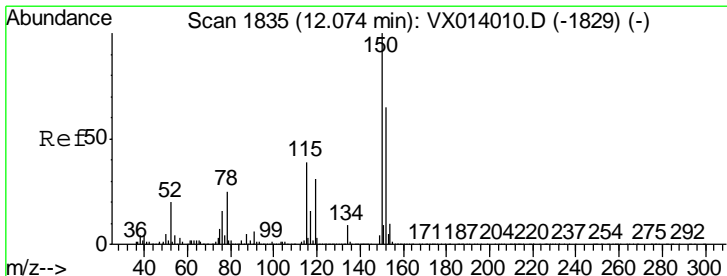
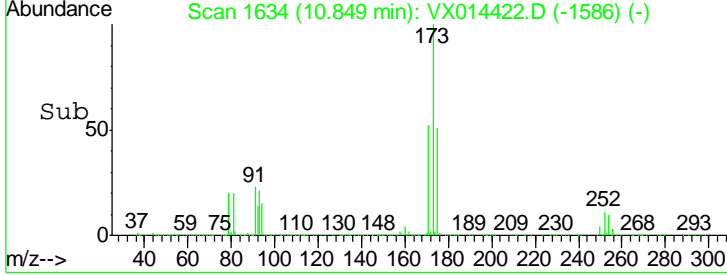
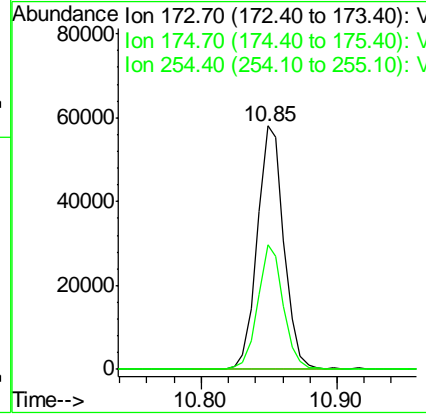
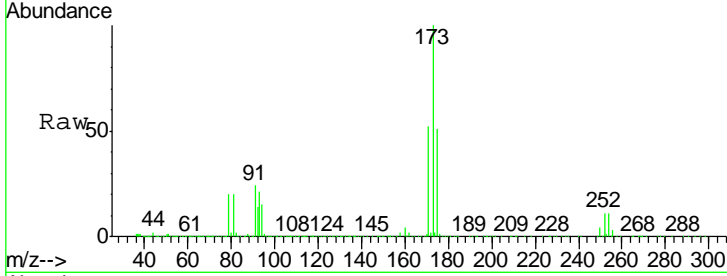

#72
 1,4-Dichlorobenzene-d4
 Concen: 50.000 ug/l
 RT: 12.07 min Scan# 1835
 Delta R.T. 0.00 min
 Lab File: VX014422.D
 Acq: 06 Jan 2020 13:09

Tgt Ion	Resp	Lower	Upper
152	100		
115	64.4	38.3	114.9
150	160.7	0.0	345.4

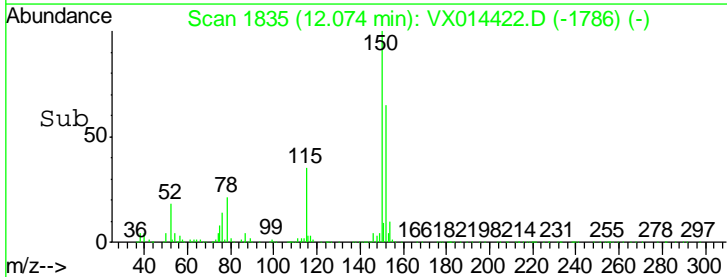
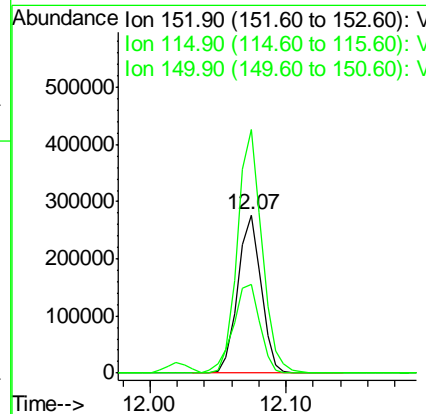
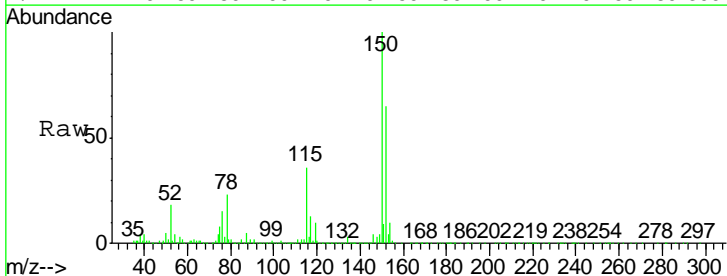

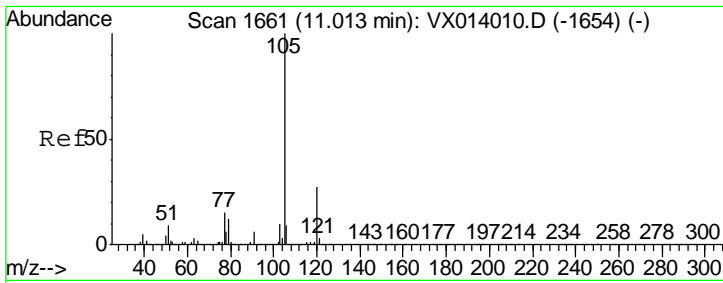

#73
 Isopropylbenzene
 Concen: 19.814 ug/l
 RT: 11.01 min Scan# 1661
 Delta R.T. 0.00 min
 Lab File: VX014422.D
 Acq: 06 Jan 2020 13:09

Instrument : MSVOA_X
 ClientSampled : VX0106MBS01

Tgt Ion	Resp	Lower	Upper
105	100		
120	26.5	13.5	40.4

Manual Integrations
APPROVED
 apatel
 1/7/2020 9:09:08 AM

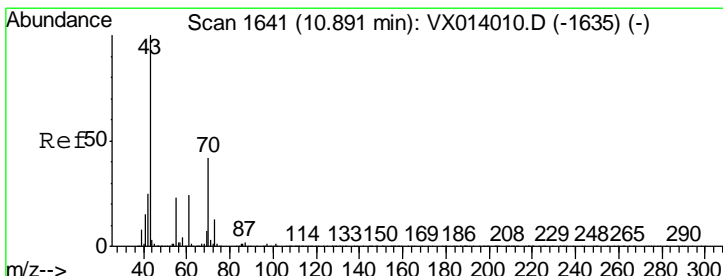
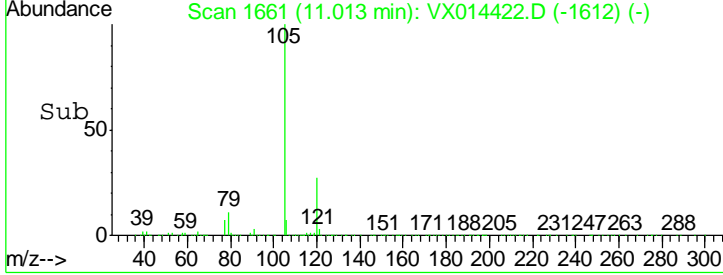
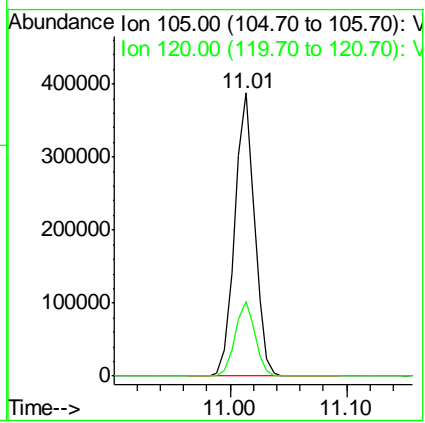
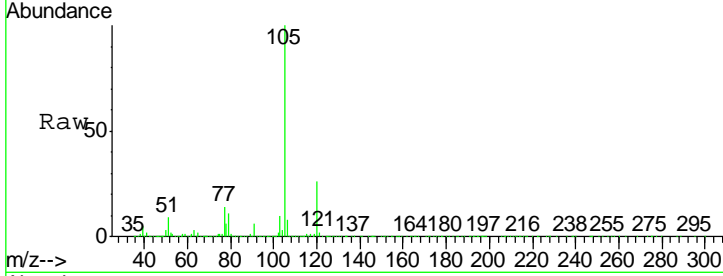

#74
 N-nyl acetate
 Concen: 18.953 ug/l
 RT: 10.89 min Scan# 1641
 Delta R.T. 0.00 min
 Lab File: VX014422.D
 Acq: 06 Jan 2020 13:09

Tgt Ion	Resp	Lower	Upper
43	100		
70	42.8	34.4	51.6
55	24.6	19.1	28.7
61	24.4	19.7	29.5

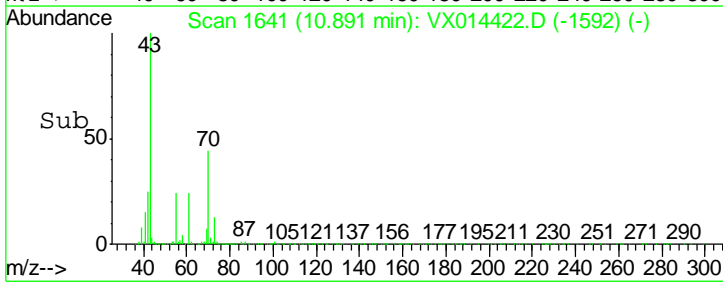
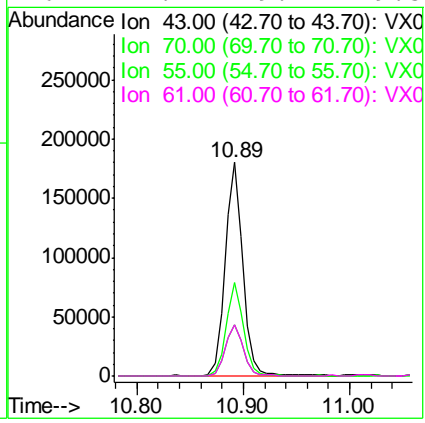
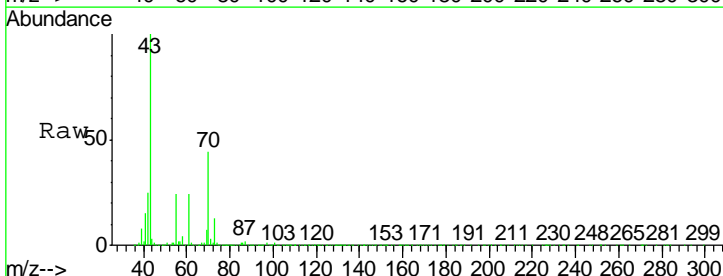

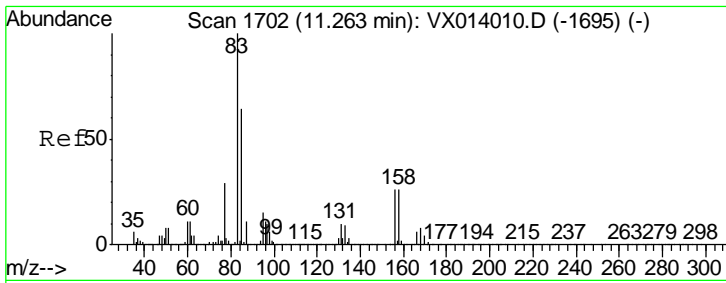

#75
 1,1,2,2-Tetrachloroethane
 Concen: 19.287 ug/l
 RT: 11.26 min Scan# 1702
 Delta R.T. 0.00 min
 Lab File: VX014422.D
 Acq: 06 Jan 2020 13:09

Instrument :
 MSVOA_X
 Client Sampled :
 VX0106MBS01

Tgt Ion	Resp	Lower	Upper
83	155611		
131	10.0	5.1	15.2
85	64.4	31.9	95.7

Manual Integrations
 APPROVED

apatel
 1/7/2020 9:09:08 AM

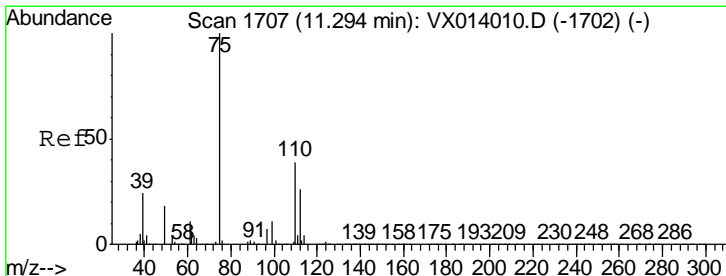
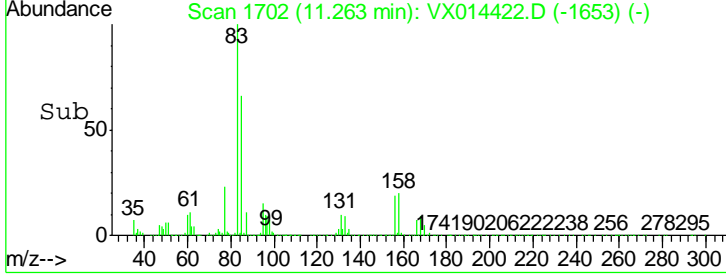
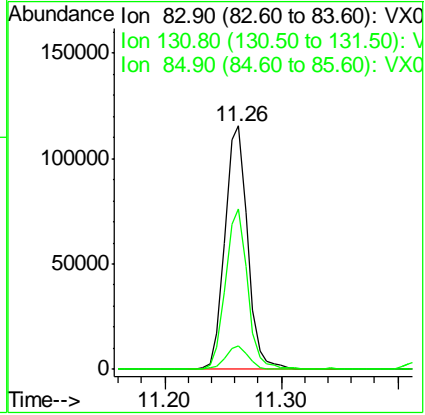
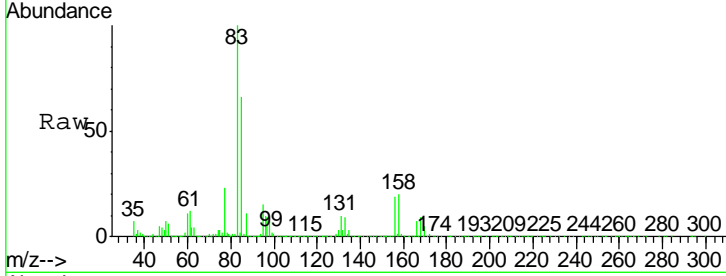

#76
 1,2,3-Trichloropropane
 Concen: 21.444 ug/l m
 RT: 11.29 min Scan# 1706
 Delta R.T. -0.01 min
 Lab File: VX014422.D
 Acq: 06 Jan 2020 13:09

Tgt Ion	Resp	Lower	Upper
75	153881		
77	37.8	19.3	57.8

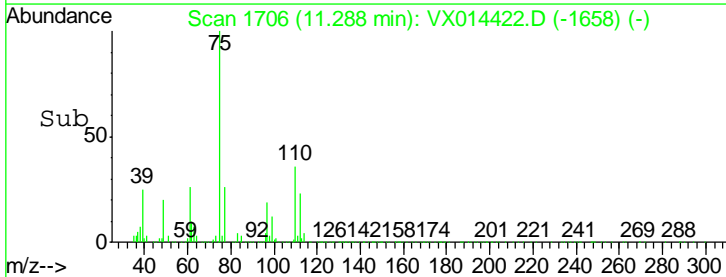
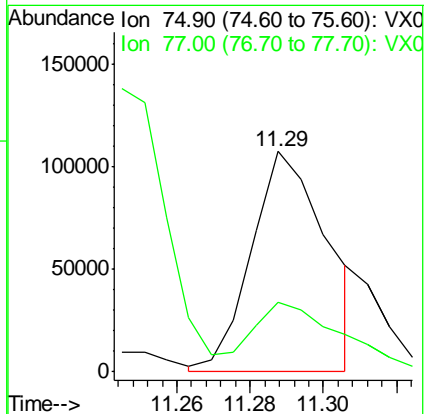
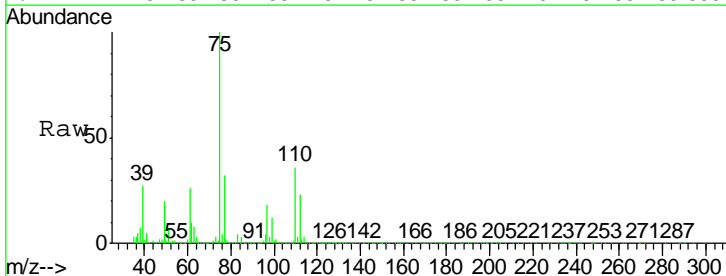

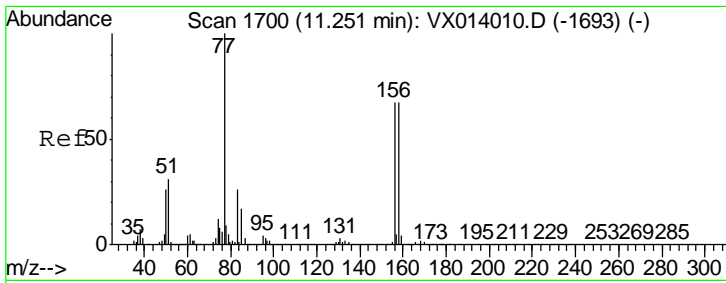

#77
 Bromobenzene
 Concen: 19.030 ug/l
 RT: 11.25 min Scan# 1700
 Delta R.T. 0.00 min
 Lab File: VX014422.D
 Acq: 06 Jan 2020 13:09

Instrument : MSVOA_X
 Client Sampled : VX0106MBS01

Tgt Ion	Resp	Lower	Upper
156	121851		
77	147.8	76.5	229.5
158	95.6	49.3	147.9

Manual Integrations
 APPROVED

apatel
 1/7/2020 9:09:08 AM

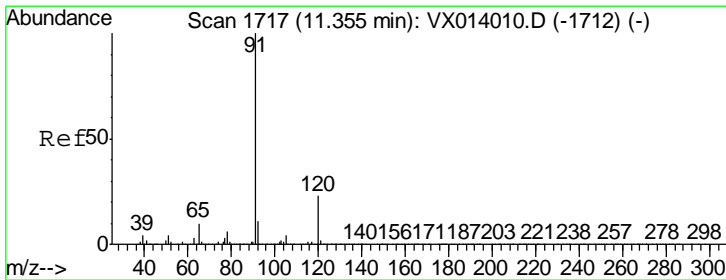
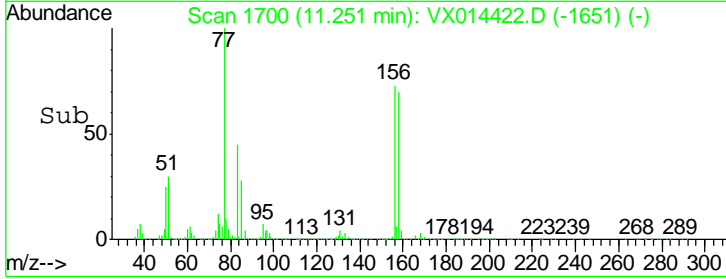
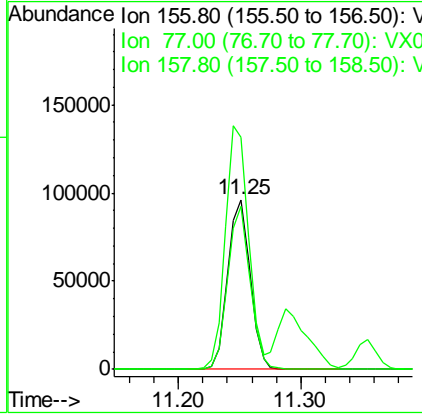
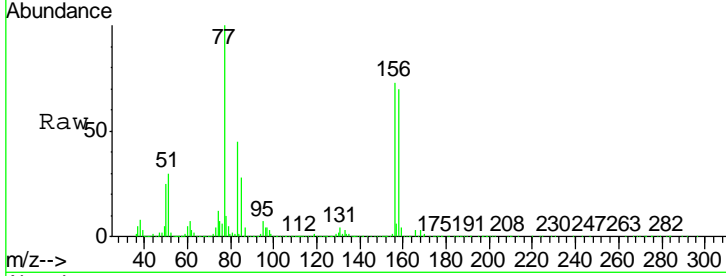

#78
 n-propylbenzene
 Concen: 19.477 ug/l
 RT: 11.35 min Scan# 1717
 Delta R.T. 0.00 min
 Lab File: VX014422.D
 Acq: 06 Jan 2020 13:09

Tgt Ion	Resp	Lower	Upper
91	508414		
120	23.7	11.7	35.0

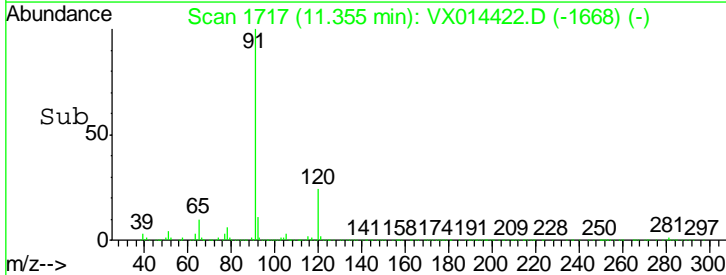
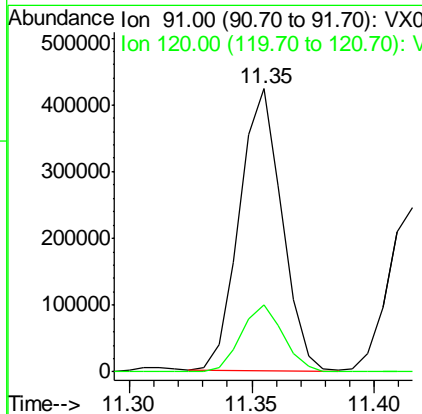
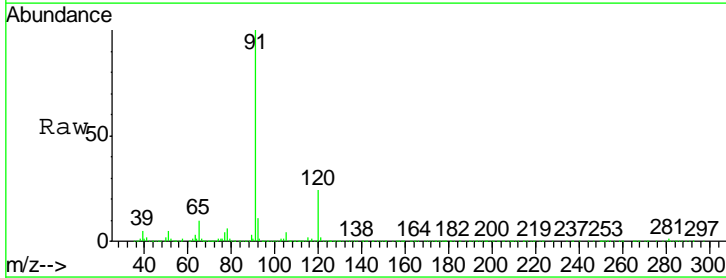

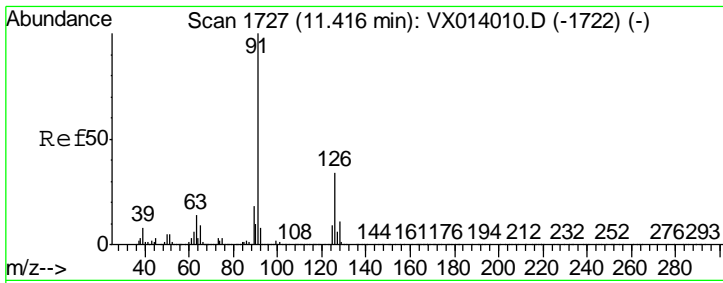

#79
 2-Chlorotoluene
 Concen: 19.378 ug/l
 RT: 11.42 min Scan# 1727
 Delta R.T. 0.00 min
 Lab File: VX014422.D
 Acq: 06 Jan 2020 13:09

Instrument : MSVOA_X
 ClientSampled : VX0106MBS01

Tgt Ion	Resp	Lower	Upper
91	100		
126	34.7	17.2	51.6

Manual Integrations
 APPROVED

apatel
 1/7/2020 9:09:08 AM

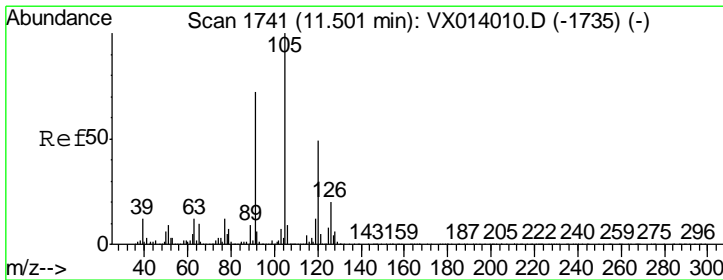
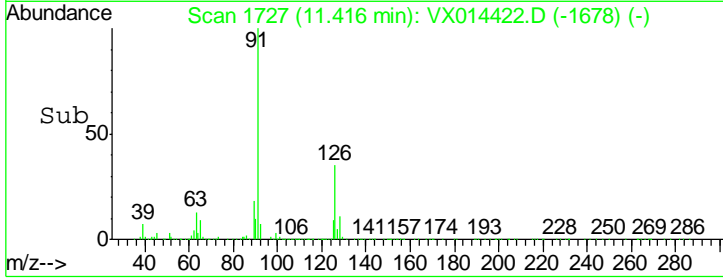
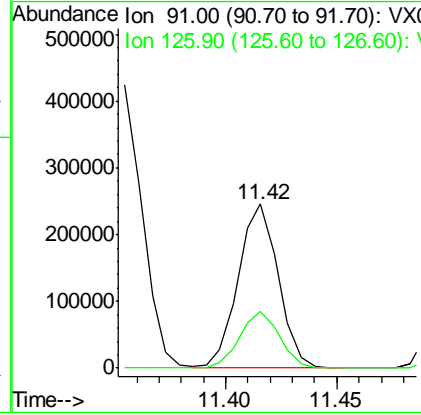
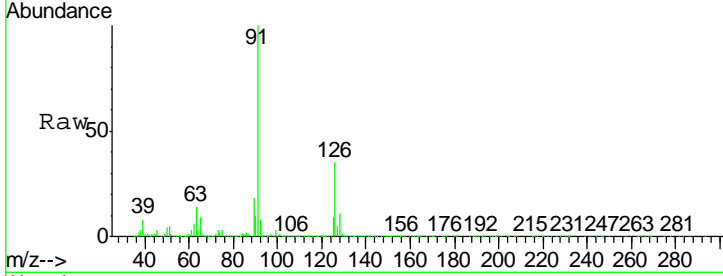

#80
 1,3,5-Trimethylbenzene
 Concen: 19.359 ug/l
 RT: 11.50 min Scan# 1741
 Delta R.T. 0.00 min
 Lab File: VX014422.D
 Acq: 06 Jan 2020 13:09

Tgt Ion	Resp	Lower	Upper
105	100		
120	50.3	25.3	75.8

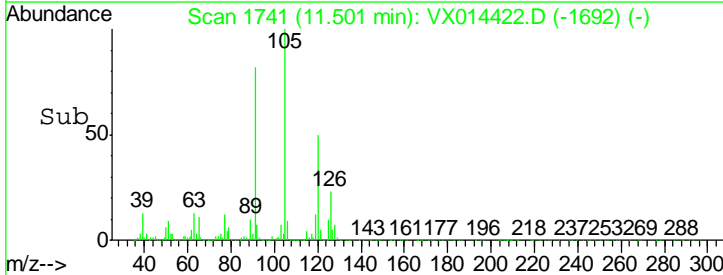
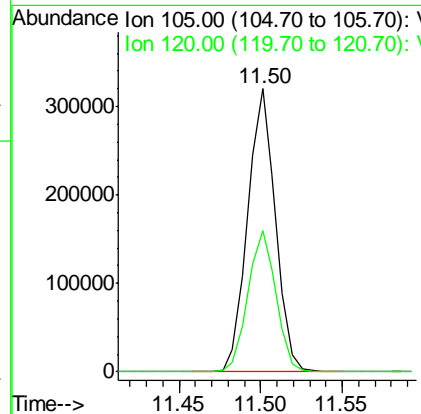
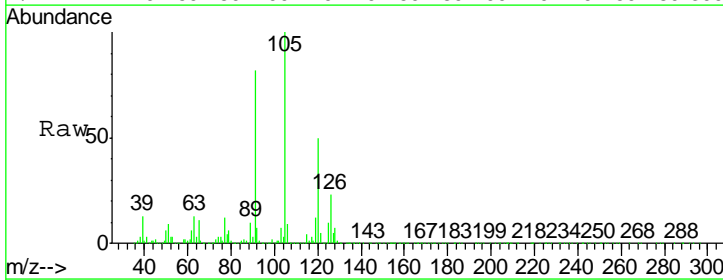

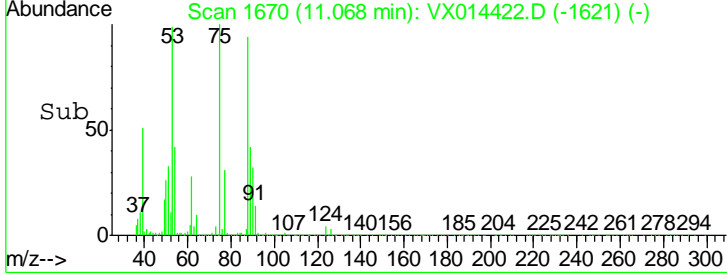
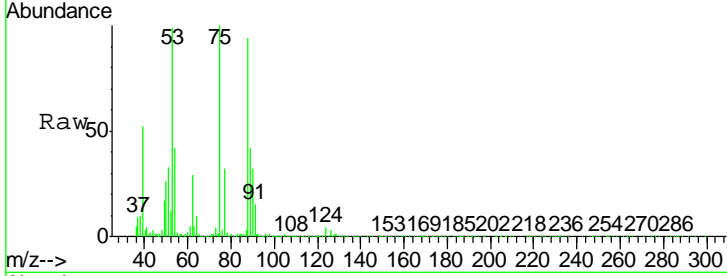
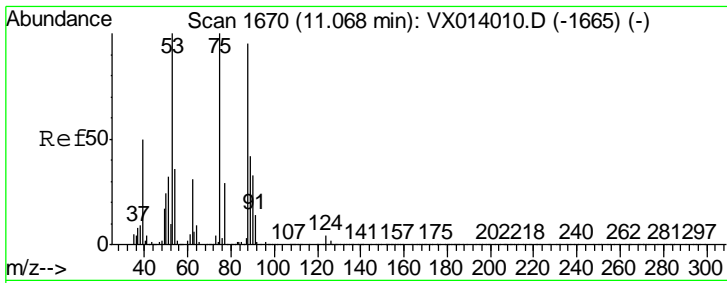

#81
 trans-1,4-Dichloro-2-butene
 Concen: 19.188 ug/l
 RT: 11.07 min Scan# 1670
 Delta R.T. 0.00 min
 Lab File: VX014422.D
 Acq: 06 Jan 2020 13:09

Tgt Ion	Resp	Lower	Upper
75	48782		
75	100		
53	102.2	76.7	115.1
89	44.8	34.6	51.8

Instrument : MSVOA_X
 Client Sampled : VX0106MBS01

Manual Integrations APPROVED
 apatel
 1/7/2020 9:09:08 AM

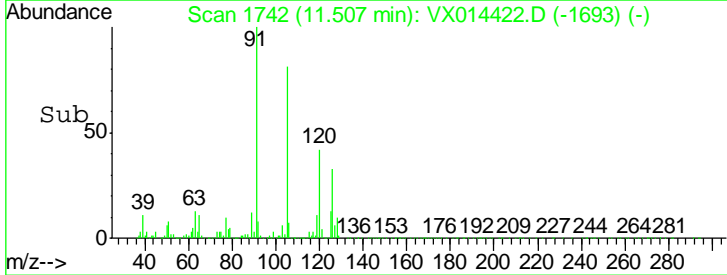
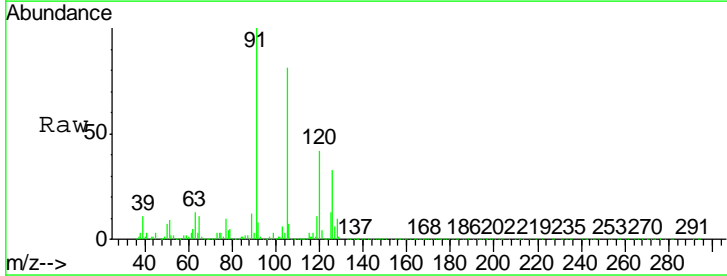
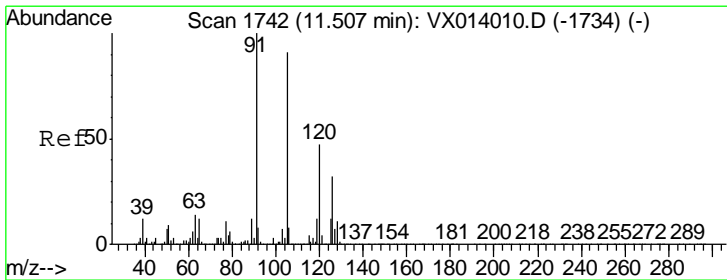
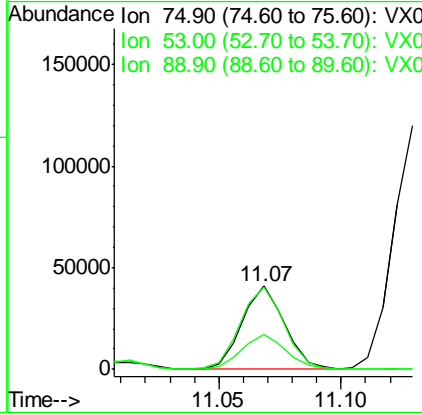

#82
 4-Chlorotoluene
 Concen: 19.066 ug/l
 RT: 11.51 min Scan# 1742
 Delta R.T. 0.00 min
 Lab File: VX014422.D
 Acq: 06 Jan 2020 13:09

Tgt Ion	Resp	Lower	Upper
91	350932		
91	100		
126	30.8	15.6	46.8

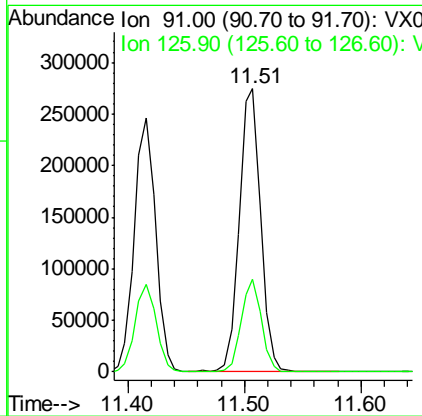

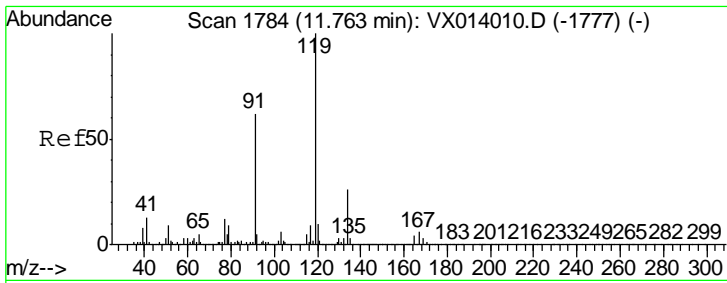

#83
 tert-Butylbenzene
 Concen: 19.228 ug/l
 RT: 11.76 min Scan# 1784
 Delta R.T. 0.00 min
 Lab File: VX014422.D
 Acq: 06 Jan 2020 13:09

Instrument : MSVOA_X
 ClientSampled : VX0106MBS01

Tgt Ion	Resp	Lower	Upper
119	366498		
91	57.5	28.5	85.6
134	25.2	12.2	36.6

Manual Integrations
 APPROVED

apatel
 1/7/2020 9:09:08 AM

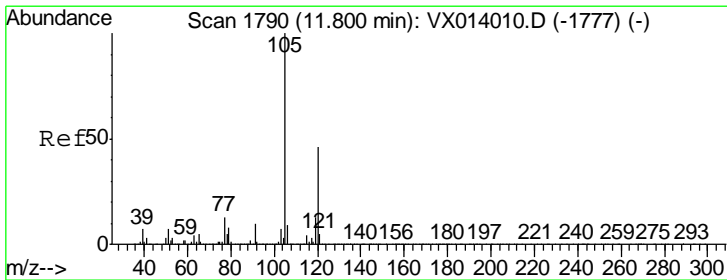
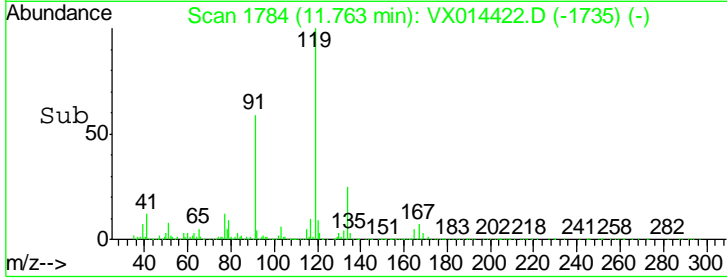
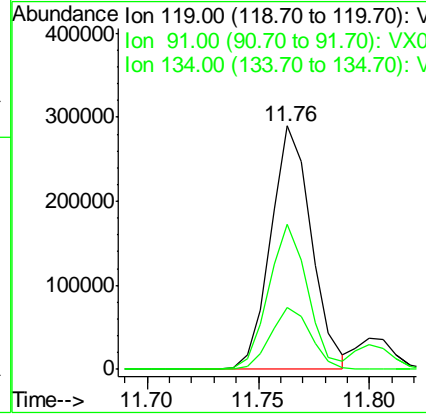
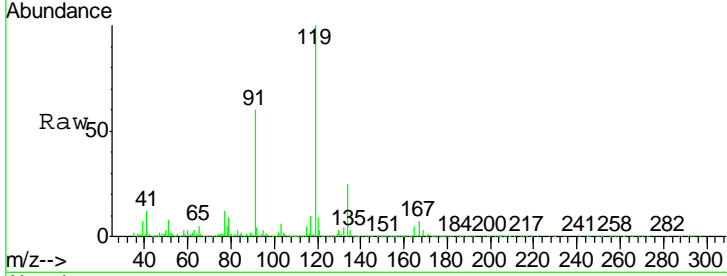

#84
 1,2,4-Trimethylbenzene
 Concen: 19.598 ug/l
 RT: 11.80 min Scan# 1790
 Delta R.T. 0.00 min
 Lab File: VX014422.D
 Acq: 06 Jan 2020 13:09

Tgt Ion	Resp	Lower	Upper
105	384406		
120	45.0	23.1	69.2

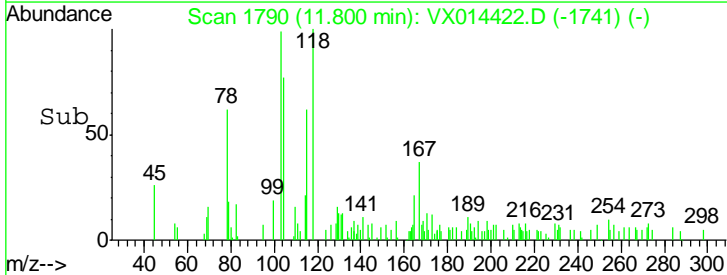
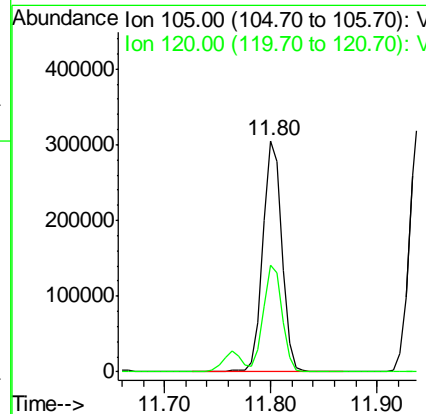
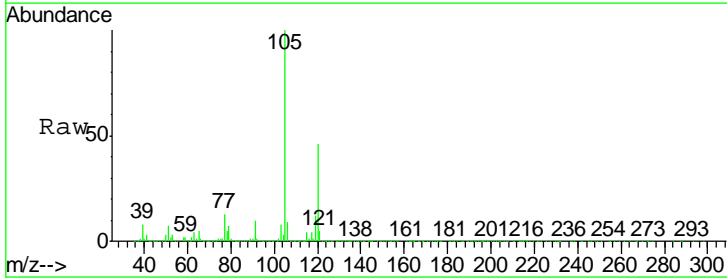

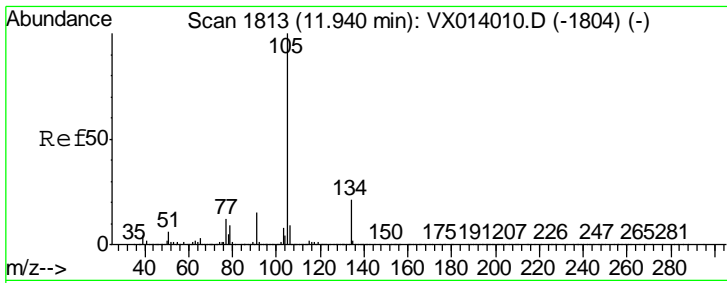

#85
 sec-Butylbenzene
 Concen: 19.777 ug/l
 RT: 11.94 min Scan# 1813
 Delta R.T. 0.00 min
 Lab File: VX014422.D
 Acq: 06 Jan 2020 13:09

Instrument : MSVOA_X
 ClientSampled : VX0106MBS01

Tgt Ion	Resp	Lower	Upper
105	445016		
134	20.4	10.4	31.1

Manual Integrations
 APPROVED

apatel
 1/7/2020 9:09:08 AM

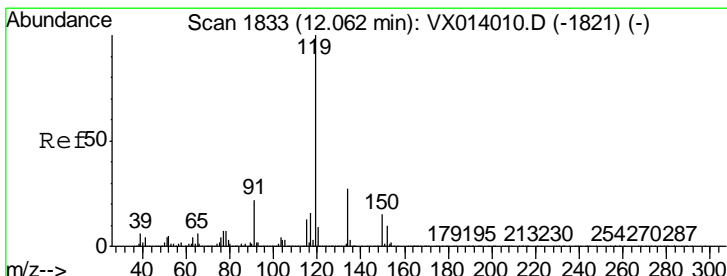
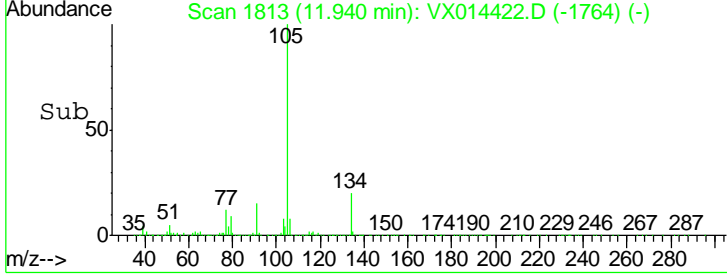
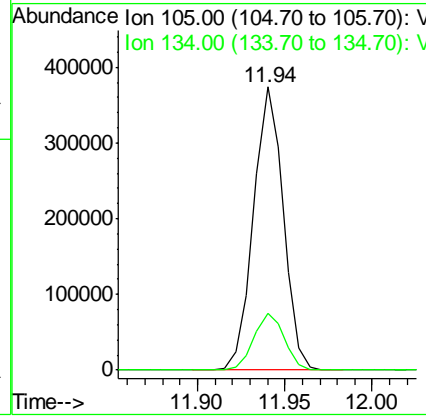
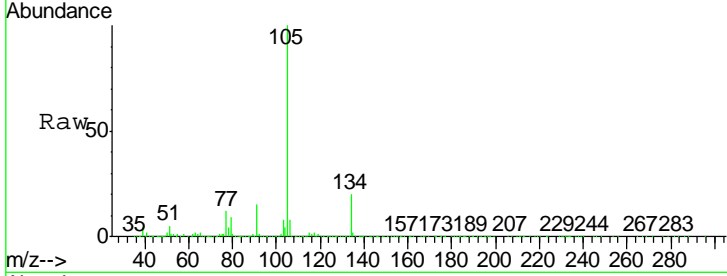

#86
 p-Isopropyltoluene
 Concen: 19.554 ug/l
 RT: 12.06 min Scan# 1832
 Delta R.T. -0.01 min
 Lab File: VX014422.D
 Acq: 06 Jan 2020 13:09

Tgt Ion	Resp	Lower	Upper
119	402473		
134	27.1	13.4	40.1
91	22.6	11.4	34.1

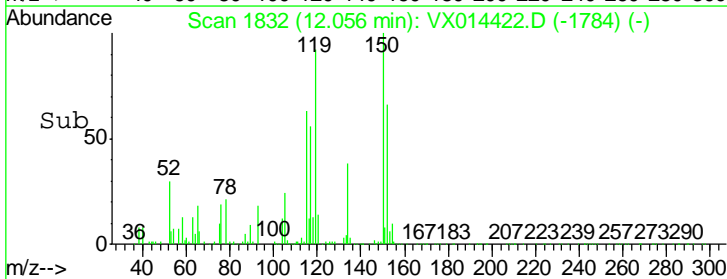
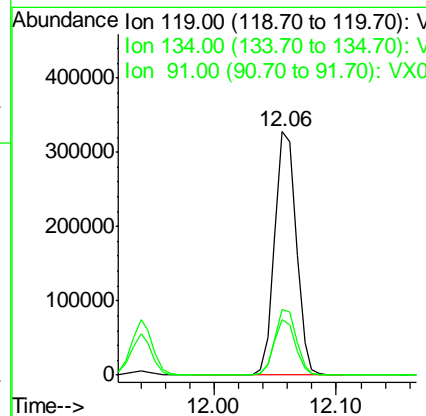
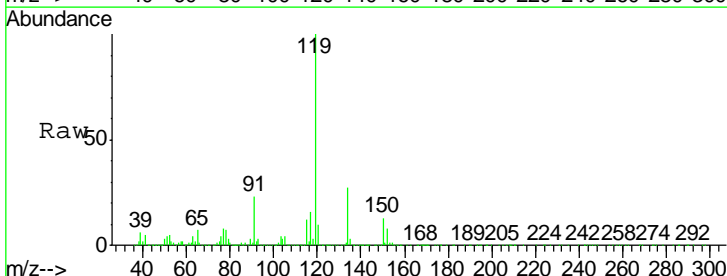

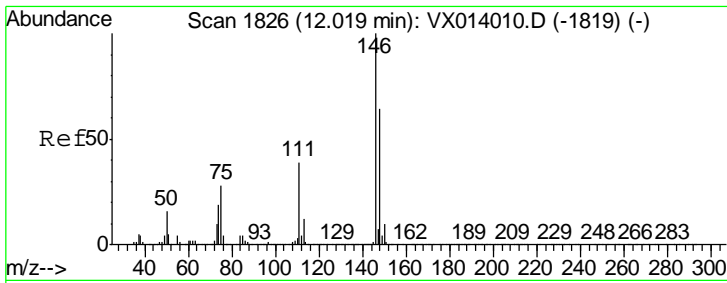

#87
 1,3-Dichlorobenzene
 Concen: 18.823 ug/l
 RT: 12.02 min Scan# 1826
 Delta R.T. 0.00 min
 Lab File: VX014422.D
 Acq: 06 Jan 2020 13:09

Instrument : MSVOA_X
 Client Sampled : VX0106MBS01

Tgt Ion	Resp	Lower	Upper
146	211235		
111	38.2	19.1	57.1
148	64.2	32.3	96.9

Manual Integrations
 APPROVED

apatel
 1/7/2020 9:09:08 AM

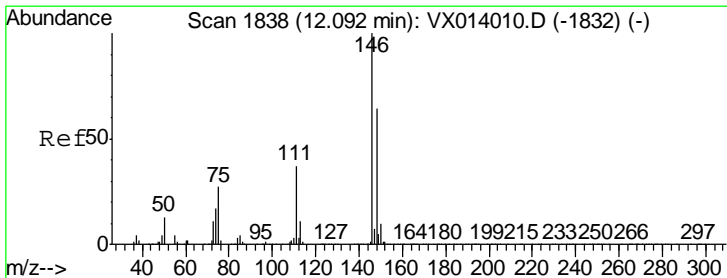
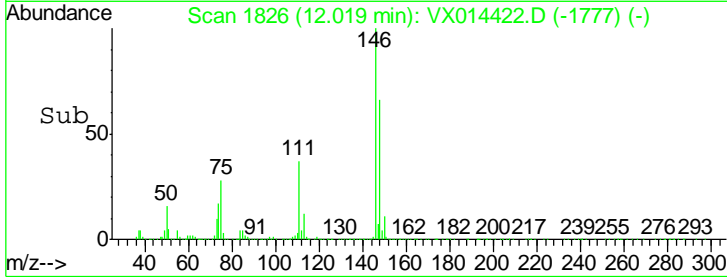
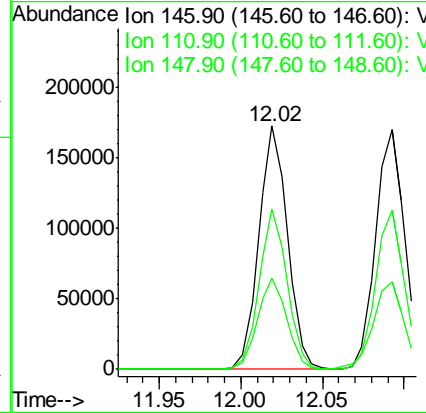
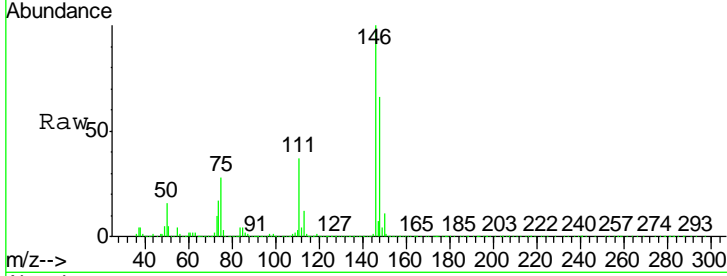

#88
 1,4-Dichlorobenzene
 Concen: 18.547 ug/l
 RT: 12.09 min Scan# 1838
 Delta R.T. 0.00 min
 Lab File: VX014422.D
 Acq: 06 Jan 2020 13:09

Tgt Ion	Resp	Lower	Upper
146	211637		
111	38.3	18.7	56.1
148	65.4	31.9	95.9

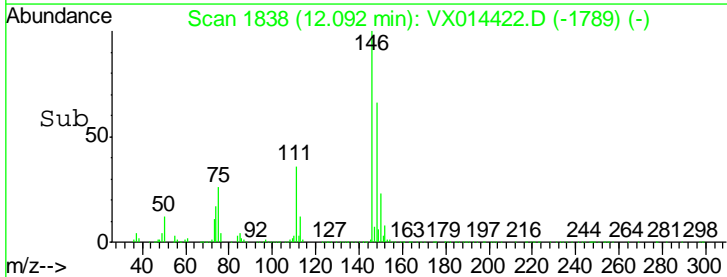
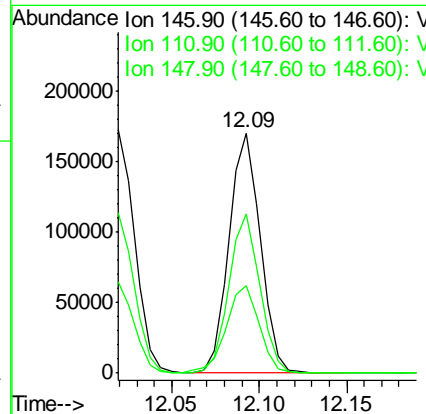
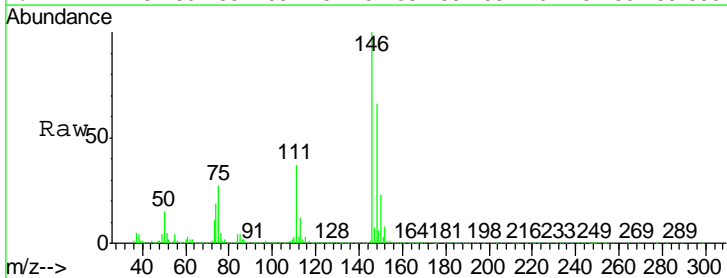

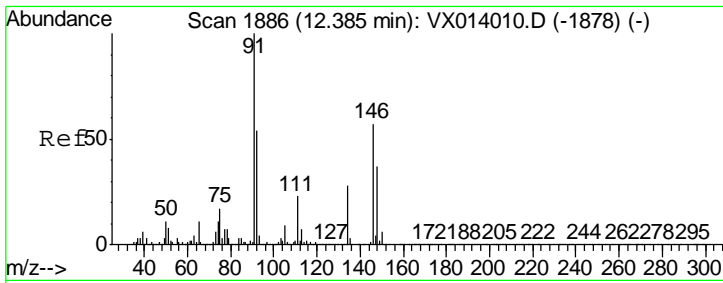

#89
 n-Butylbenzene
 Concen: 19.181 ug/l
 RT: 12.39 min Scan# 1886
 Delta R.T. 0.00 min
 Lab File: VX014422.D
 Acq: 06 Jan 2020 13:09

Instrument : MSVOA_X
 Client Sampled : VX0106MBS01

Tgt Ion	Resp	Lower	Upper
91	100		
92	54.8	27.2	81.6
134	27.3	13.4	40.1

Manual Integrations
 APPROVED

apatel
 1/7/2020 9:09:08 AM

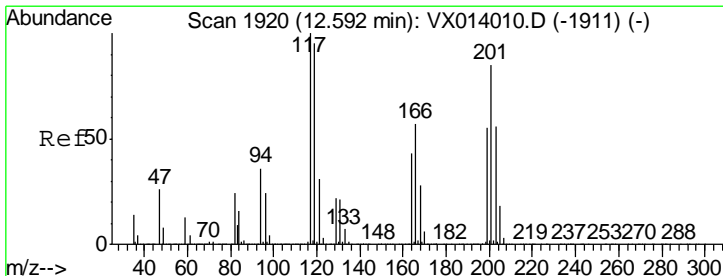
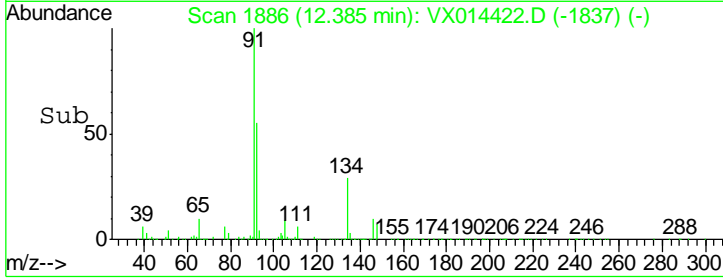
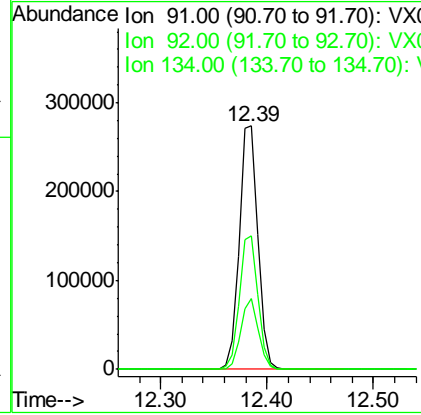
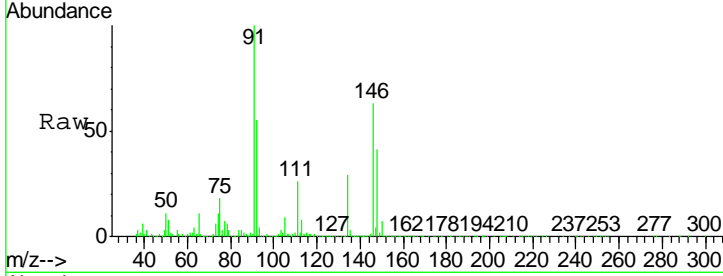

#90
 Hexachloroethane
 Concen: 19.033 ug/l
 RT: 12.59 min Scan# 1920
 Delta R.T. 0.00 min
 Lab File: VX014422.D
 Acq: 06 Jan 2020 13:09

Tgt Ion	Resp	Lower	Upper
117	100		
201	88.1	43.1	129.3

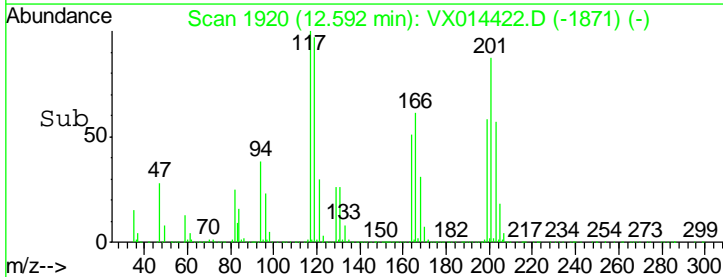
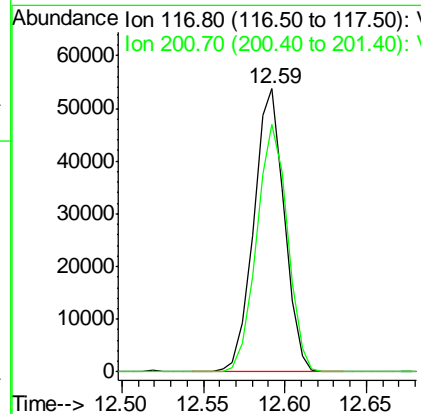
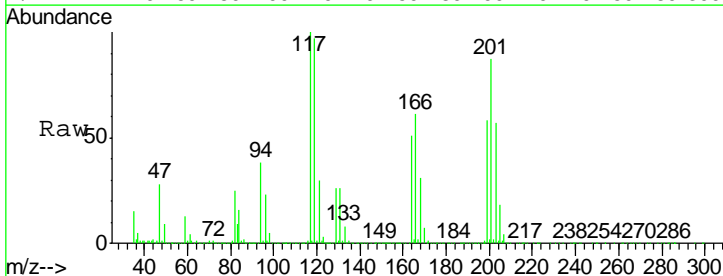

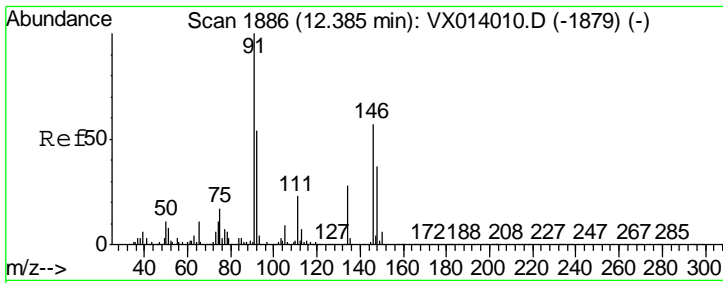

#91
 1,2-Dichlorobenzene
 Concen: 18.929 ug/l
 RT: 12.39 min Scan# 1886
 Delta R.T. 0.00 min
 Lab File: VX014422.D
 Acq: 06 Jan 2020 13:09

Instrument : MSVOA_X
 ClientSampled : VX0106MBS01

Tgt Ion	Resp	Lower	Upper
146	213831		
146	100		
111	40.3	19.7	59.1
148	65.1	32.1	96.5

Manual Integrations
 APPROVED

apatel
 1/7/2020 9:09:08 AM

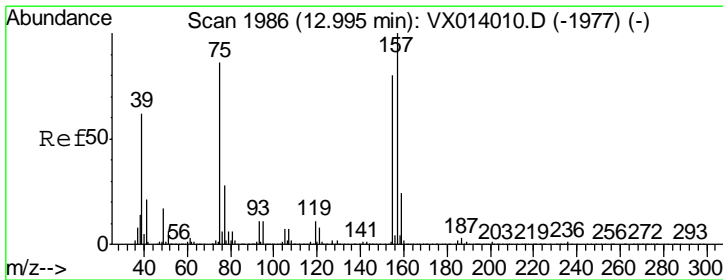
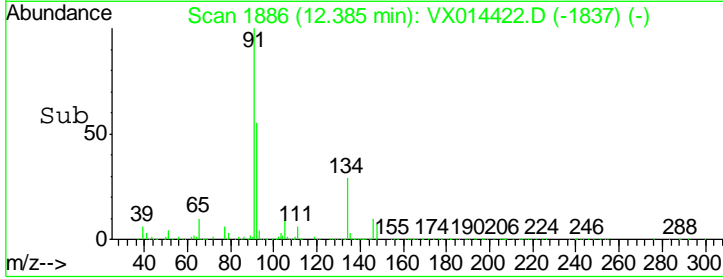
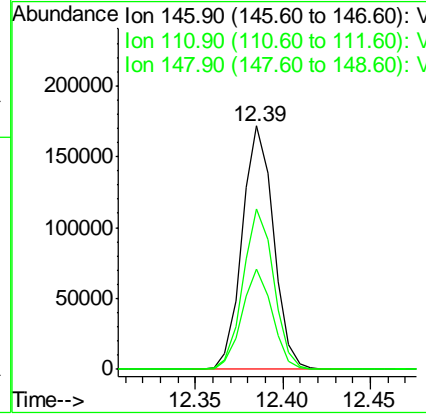
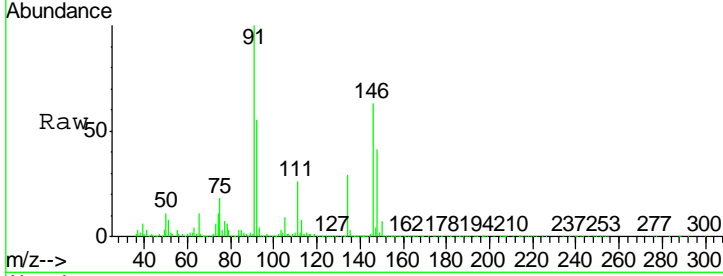

#92
 1,2-Dibromo-3-Chloropropane
 Concen: 17.779 ug/l
 RT: 12.99 min Scan# 1986
 Delta R.T. 0.00 min
 Lab File: VX014422.D
 Acq: 06 Jan 2020 13:09

Tgt Ion	Resp	Lower	Upper
75	31743		
75	100		
155	95.8	46.9	140.6
157	123.1	60.8	182.4

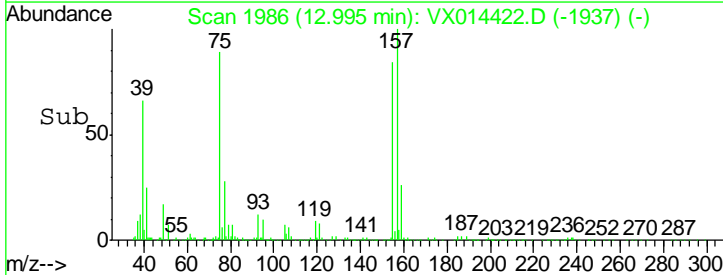
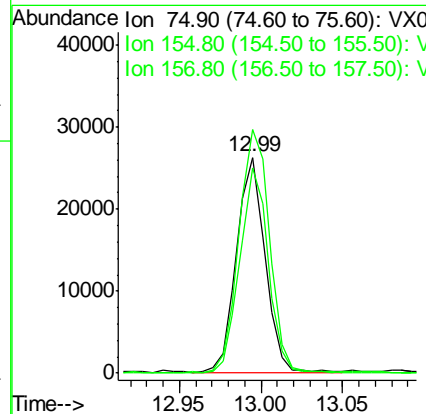
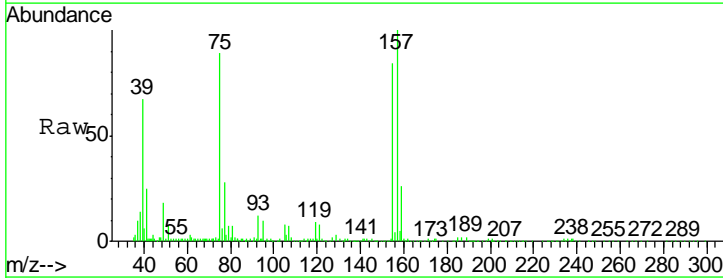

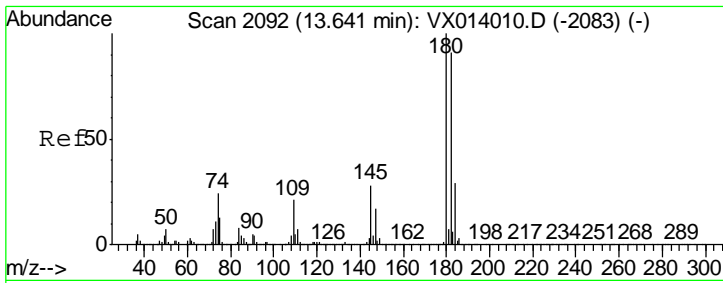

#93
 1,2,4-Trichlorobenzene
 Concen: 19.070 ug/l
 RT: 13.64 min Scan# 2092
 Delta R.T. 0.00 min
 Lab File: VX014422.D
 Acq: 06 Jan 2020 13:09

Instrument : MSVOA_X
 Client Sampled : VX0106MBS01

Tgt Ion	Resp	Lower	Upper
180	140019		
182	94.4	46.6	139.8
145	28.0	14.2	42.6

Manual Integrations
 APPROVED

apatel
 1/7/2020 9:09:08 AM

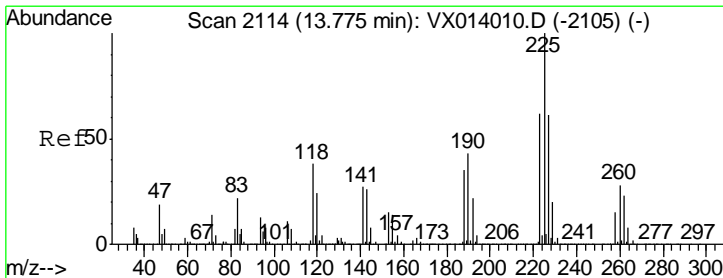
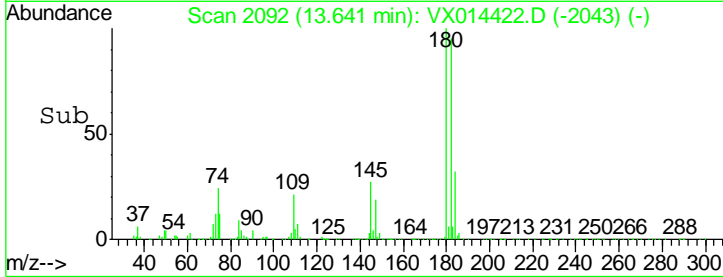
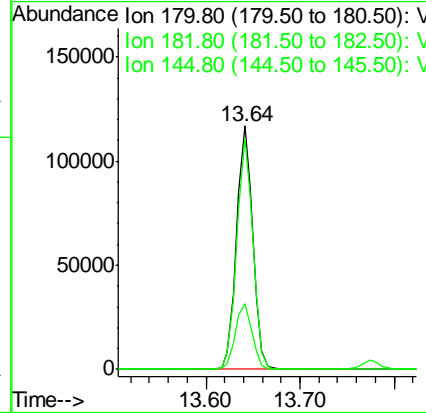
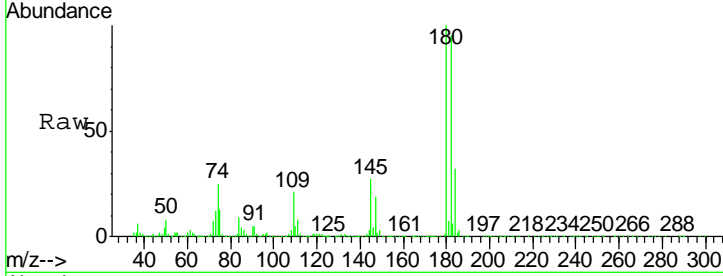

#94
 Hexachlorobutadiene
 Concen: 20.178 ug/l
 RT: 13.78 min Scan# 2114
 Delta R.T. 0.00 min
 Lab File: VX014422.D
 Acq: 06 Jan 2020 13:09

Tgt Ion	Resp	Lower	Upper
225	71203		
223	61.6	30.9	92.5
227	63.2	30.9	92.7

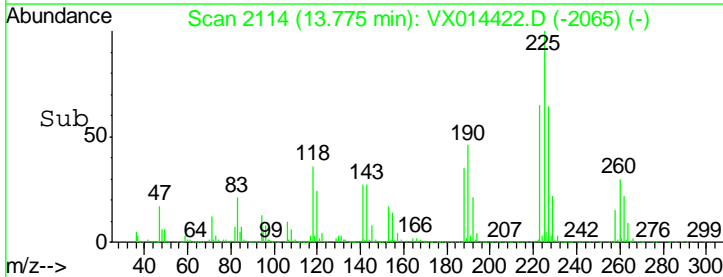
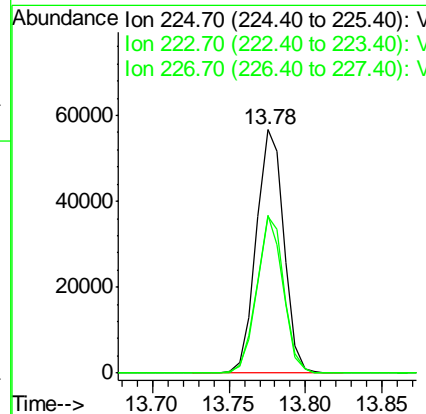
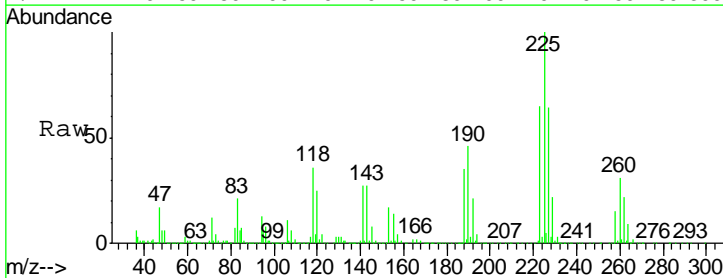

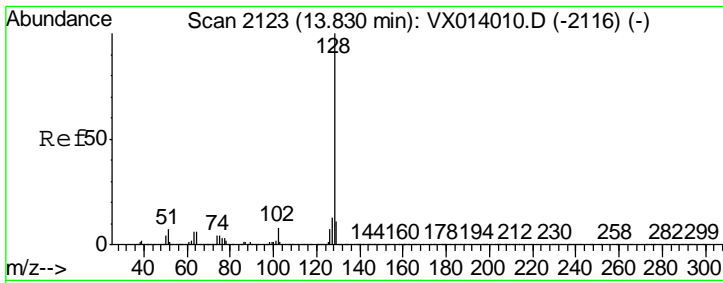

#95
 Naphthalene
 Concen: 19.275 ug/l
 RT: 13.83 min Scan# 2123
 Delta R.T. 0.00 min
 Lab File: VX014422.D
 Acq: 06 Jan 2020 13:09

Instrument : MSVOA_X
 Client Sampled : VX0106MBS01

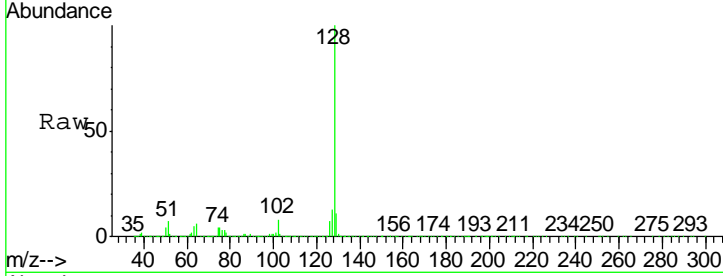

Tgt Ion	Resp	Lower	Upper
128	415817		
127	12.8	10.2	15.4
129	11.1	8.7	13.1

Manual Integrations
APPROVED
 apatel
 1/7/2020 9:09:08 AM

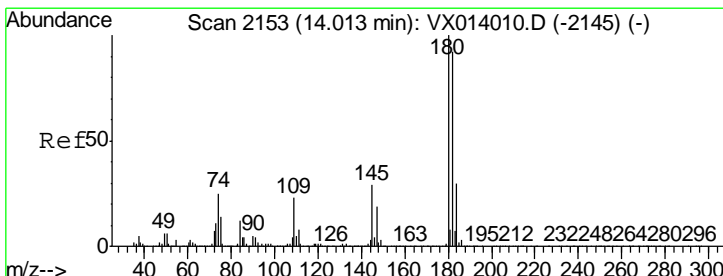
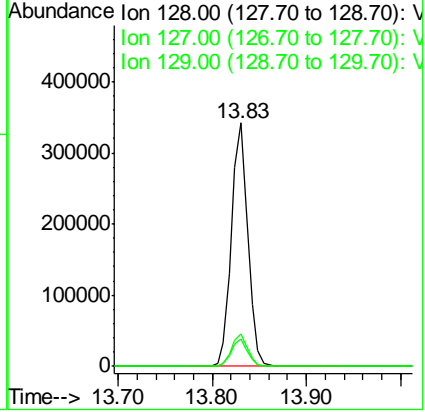
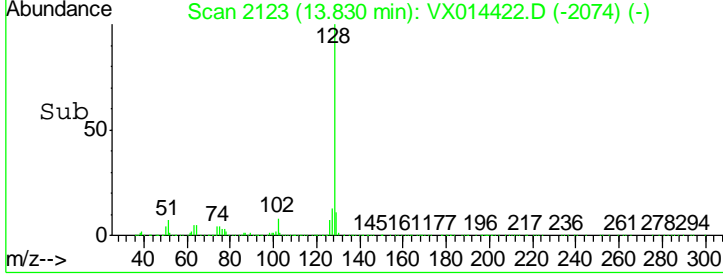

#96
 1,2,3-Trichlorobenzene
 Concen: 19.547 ug/l
 RT: 14.01 min Scan# 2153
 Delta R.T. 0.00 min
 Lab File: VX014422.D
 Acq: 06 Jan 2020 13:09

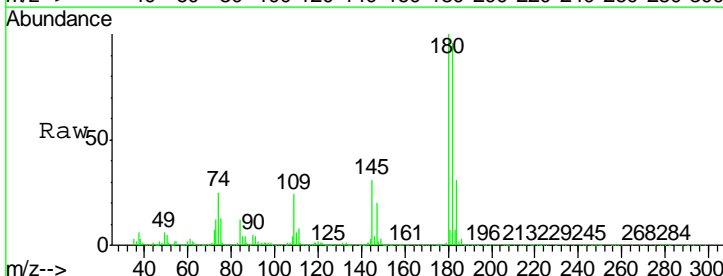

Tgt Ion	Resp	Lower	Upper
180	141674		
182	95.4	46.8	140.3
145	30.5	14.8	44.4

