

Data Path : Z:\voasrv\HPCHEM1\MSVOA\_X\Data\VX011023\  
 Data File : VX033679.D  
 Acq On : 10 Jan 2023 12:22  
 Operator : JC/MD  
 Sample : VX0110WBS01  
 Misc : 5.0mL/MSVOA\_X/WATER  
 ALS Vial : 1 Sample Multiplier: 1

Instrument :  
 MSVOA\_X  
 ClientSampleId :  
 VX0110WBS01

Manual Integrations  
 APPROVED

Reviewed By :Semsettin Yesilyurt 01/11/2023  
 Supervised By :Mahesh Dadoda 01/11/2023

Quant Time: Jan 11 00:32:32 2023  
 Quant Method : Z:\voasrv\HPCHEM1\MSVOA\_X\Method\82X010423W.M  
 Quant Title : SW846 8260  
 QLast Update : Thu Jan 05 04:43:25 2023  
 Response via : Initial Calibration

Compound	R.T.	QIon	Response	Conc	Units	Dev(Min)
Internal Standards						
1) Pentafluorobenzene	5.550	168	115038	50.000	ug/l	0.00
34) 1,4-Difluorobenzene	6.763	114	186717	50.000	ug/l	0.00
63) Chlorobenzene-d5	10.055	117	224614	50.000	ug/l	0.00
72) 1,4-Dichlorobenzene-d4	12.024	152	122010	50.000	ug/l	0.00
System Monitoring Compounds						
33) 1,2-Dichloroethane-d4	5.952	65	71775	55.270	ug/l	0.00
Spiked Amount	50.000	Range 78 - 117	Recovery	=	110.540%	
35) Dibromofluoromethane	5.379	113	55828	45.490	ug/l	0.00
Spiked Amount	50.000	Range 75 - 124	Recovery	=	90.980%	
50) Toluene-d8	8.647	98	293993	67.021	ug/l	0.00
Spiked Amount	50.000	Range 92 - 112	Recovery	=	134.040%#	
62) 4-Bromofluorobenzene	11.079	95	111675	71.823	ug/l	0.00
Spiked Amount	50.000	Range 83 - 123	Recovery	=	143.640%#	
Target Compounds						
						Qvalue
2) Dichlorodifluoromethane	1.166	85	26164	27.579	ug/l	98
3) Chloromethane	1.294	50	30681	26.276	ug/l	98
4) Vinyl Chloride	1.374	62	30955	29.889	ug/l	97
5) Bromomethane	1.617	94	12552	21.674	ug/l	100
6) Chloroethane	1.691	64	14124	23.668	ug/l	97
7) Trichlorofluoromethane	1.892	101	44728	30.528	ug/l	96
8) Diethyl Ether	2.130	74	12643	27.437	ug/l	98
9) 1,1,2-Trichlorotrifluo...	2.331	101	19698	26.126	ug/l	99
10) Methyl Iodide	2.453	142	22403	16.759	ug/l	98
11) Tert butyl alcohol	3.044	59	18834m	88.285	ug/l	
12) 1,1-Dichloroethene	2.319	96	17522	25.086	ug/l	98
13) Acrolein	2.239	56	15984	120.739	ug/l	99
14) Allyl chloride	2.666	41	32275	17.984	ug/l	90
15) Acrylonitrile	3.068	53	49788	86.282	ug/l	100
16) Acetone	2.398	43	52457	111.376	ug/l	94
17) Carbon Disulfide	2.514	76	43983	18.792	ug/l	98
18) Methyl Acetate	2.709	43	30828	17.127	ug/l	99
19) Methyl tert-butyl Ether	3.105	73	62459	18.492	ug/l	99
20) Methylene Chloride	2.788	84	20294	17.103	ug/l	95
21) trans-1,2-Dichloroethene	3.093	96	19366	18.245	ug/l	99
22) Diisopropyl ether	3.757	45	69275	19.157	ug/l	98
23) Vinyl Acetate	3.721	43	263550	94.913	ug/l	100
24) 1,1-Dichloroethane	3.605	63	36607	18.710	ug/l	100
25) 2-Butanone	4.568	43	74837	88.259	ug/l	96
26) 2,2-Dichloropropane	4.477	77	27783	20.540	ug/l	99
27) cis-1,2-Dichloroethene	4.483	96	23125	18.784	ug/l	98
28) Bromochloromethane	4.897	49	15920	20.031	ug/l	96
29) Tetrahydrofuran	5.013	42	47148	87.669	ug/l	99
30) Chloroform	5.086	83	39566	19.795	ug/l	98
31) Cyclohexane	5.470	56	32917	18.208	ug/l	99
32) 1,1,1-Trichloroethane	5.379	97	34747	20.105	ug/l	96
36) 1,1-Dichloropropene	5.690	75	28997	17.443	ug/l	99
37) Ethyl Acetate	4.708	43	29095	14.279	ug/l	99
38) Carbon Tetrachloride	5.678	117	31847	18.102	ug/l	98
39) Methylcyclohexane	7.379	83	50902	24.523	ug/l	97
40) Benzene	6.037	78	81342	16.741	ug/l	100

Data Path : Z:\voasrv\HPCHEM1\MSVOA\_X\Data\VX011023\  
 Data File : VX033679.D  
 Acq On : 10 Jan 2023 12:22  
 Operator : JC/MD  
 Sample : VX0110WBS01  
 Misc : 5.0mL/MSVOA\_X/WATER  
 ALS Vial : 1 Sample Multiplier: 1

Instrument :  
 MSVOA\_X  
 ClientSampleId :  
 VX0110WBS01

Manual Integrations  
 APPROVED

Reviewed By :Semsettin Yesilyurt 01/11/2023  
 Supervised By :Mahesh Dadoda 01/11/2023

Quant Time: Jan 11 00:32:32 2023  
 Quant Method : Z:\voasrv\HPCHEM1\MSVOA\_X\Method\82X010423W.M  
 Quant Title : SW846 8260  
 QLast Update : Thu Jan 05 04:43:25 2023  
 Response via : Initial Calibration

Compound	R.T.	QIon	Response	Conc	Units	Dev(Min)
41) Methacrylonitrile	4.916	41	16233	16.072	ug/l	98
42) 1,2-Dichloroethane	6.080	62	33371	18.425	ug/l	98
43) Isopropyl Acetate	6.336	43	46244	16.270	ug/l	98
44) Trichloroethene	7.123	130	33752	24.343	ug/l	100
45) 1,2-Dichloropropane	7.427	63	30756	24.572	ug/l	97
46) Dibromomethane	7.580	93	21718	24.784	ug/l	99
47) Bromodichloromethane	7.818	83	43465	25.603	ug/l	97
48) Methyl methacrylate	7.690	41	32801	22.798	ug/l	98
49) 1,4-Dioxane	7.738	88	14077	460.002	ug/l #	50
51) 4-Methyl-2-Pentanone	8.574	43	210473	116.997	ug/l	100
52) Toluene	8.714	92	80040	25.056	ug/l	100
53) t-1,3-Dichloropropene	8.976	75	42331	22.609	ug/l	99
54) cis-1,3-Dichloropropene	8.366	75	47898	25.489	ug/l	99
55) 1,1,2-Trichloroethane	9.153	97	31660	25.303	ug/l	98
56) Ethyl methacrylate	9.116	69	44633	23.894	ug/l	99
57) 1,3-Dichloropropane	9.305	76	53279	24.888	ug/l	99
58) 2-Chloroethyl Vinyl ether	8.238	63	113187	119.120	ug/l	100
59) 2-Hexanone	9.427	43	158228	119.064	ug/l	99
60) Dibromochloromethane	9.518	129	35202	25.721	ug/l	99
61) 1,2-Dibromoethane	9.610	107	33362	25.208	ug/l	100
64) Tetrachloroethene	9.269	164	30641	18.537	ug/l	95
65) Chlorobenzene	10.079	112	87476	19.031	ug/l	99
66) 1,1,1,2-Tetrachloroethane	10.159	131	33294	19.377	ug/l	99
67) Ethyl Benzene	10.195	91	153863	19.177	ug/l	100
68) m/p-Xylenes	10.299	106	120714	38.552	ug/l	100
69) o-Xylene	10.640	106	58685	18.903	ug/l	97
70) Styrene	10.652	104	98723	19.357	ug/l	99
71) Bromoform	10.799	173	26690	19.402	ug/l #	98
73) Isopropylbenzene	10.963	105	156136	18.120	ug/l	99
74) N-amyl acetate	10.841	43	57460	16.457	ug/l	99
75) 1,1,2,2-Tetrachloroethane	11.213	83	47452	17.669	ug/l	100
76) 1,2,3-Trichloropropane	11.238	75	43211m	19.332	ug/l	
77) Bromobenzene	11.195	156	41277	18.097	ug/l	100
78) n-propylbenzene	11.305	91	178578	18.281	ug/l	99
79) 2-Chlorotoluene	11.366	91	106043	18.075	ug/l	98
80) 1,3,5-Trimethylbenzene	11.451	105	132211	18.637	ug/l	100
81) trans-1,4-Dichloro-2-b...	11.018	75	12865	17.469	ug/l	98
82) 4-Chlorotoluene	11.451	91	121963	17.980	ug/l	99
83) tert-Butylbenzene	11.713	119	134793	18.212	ug/l	99
84) 1,2,4-Trimethylbenzene	11.750	105	132713	18.644	ug/l	100
85) sec-Butylbenzene	11.890	105	165023	18.872	ug/l	99
86) p-Isopropyltoluene	12.006	119	143742	19.237	ug/l	100
87) 1,3-Dichlorobenzene	11.969	146	75682	18.435	ug/l	99
88) 1,4-Dichlorobenzene	12.042	146	77876	19.392	ug/l	99
89) n-Butylbenzene	12.329	91	117720	18.839	ug/l	100
90) Hexachloroethane	12.536	117	23366	19.383	ug/l	99
91) 1,2-Dichlorobenzene	12.335	146	74201	18.916	ug/l	100
92) 1,2-Dibromo-3-Chloropr...	12.945	75	9412	18.847	ug/l	99
93) 1,2,4-Trichlorobenzene	13.591	180	51154	19.828	ug/l	98
94) Hexachlorobutadiene	13.725	225	24489	20.435	ug/l	99
95) Naphthalene	13.774	128	146985	19.172	ug/l	100
96) 1,2,3-Trichlorobenzene	13.963	180	50874	20.338	ug/l	98

Data Path : Z:\voasrv\HPCHEM1\MSVOA\_X\Data\VX011023\  
Data File : VX033679.D  
Acq On : 10 Jan 2023 12:22  
Operator : JC/MD  
Sample : VX0110WBS01  
Misc : 5.0mL/MSVOA\_X/WATER  
ALS Vial : 1 Sample Multiplier: 1

**Instrument :**  
MSVOA\_X  
**ClientSampleId :**  
VX0110WBS01

**Manual Integrations**  
**APPROVED**

Reviewed By :Semsettin Yesilyurt 01/11/2023  
Supervised By :Mahesh Dadoda 01/11/2023

Quant Time: Jan 11 00:32:32 2023  
Quant Method : Z:\voasrv\HPCHEM1\MSVOA\_X\Method\82X010423W.M  
Quant Title : SW846 8260  
QLast Update : Thu Jan 05 04:43:25 2023  
Response via : Initial Calibration

Compound	R.T.	QIon	Response	Conc	Units	Dev(Min)
----------	------	------	----------	------	-------	----------

-----  
(#) = qualifier out of range (m) = manual integration (+) = signals summed

Data Path : Z:\voasrv\HPCHEM1\MSVOA\_X\Data\VX011023\  
 Data File : VX033679.D  
 Acq On : 10 Jan 2023 12:22  
 Operator : JC/MD  
 Sample : VX0110WBS01  
 Misc : 5.0mL/MSVOA\_X/WATER  
 ALS Vial : 1 Sample Multiplier: 1

**Instrument :**  
 MSVOA\_X  
**Client Sample Id :**  
 VX0110WBS01

**Manual Integrations**  
**APPROVED**  
 Reviewed By : Semsettin Yesilyurt 01/11/2023  
 Supervised By : Mahesh Dadoda 01/11/2023

Quant Time: Jan 11 00:32:32 2023  
 Quant Method : Z:\voasrv\HPCHEM1\MSVOA\_X\Method\82X010423W.M  
 Quant Title : SW846 8260  
 QLast Update : Thu Jan 05 04:43:25 2023  
 Response via : Initial Calibration

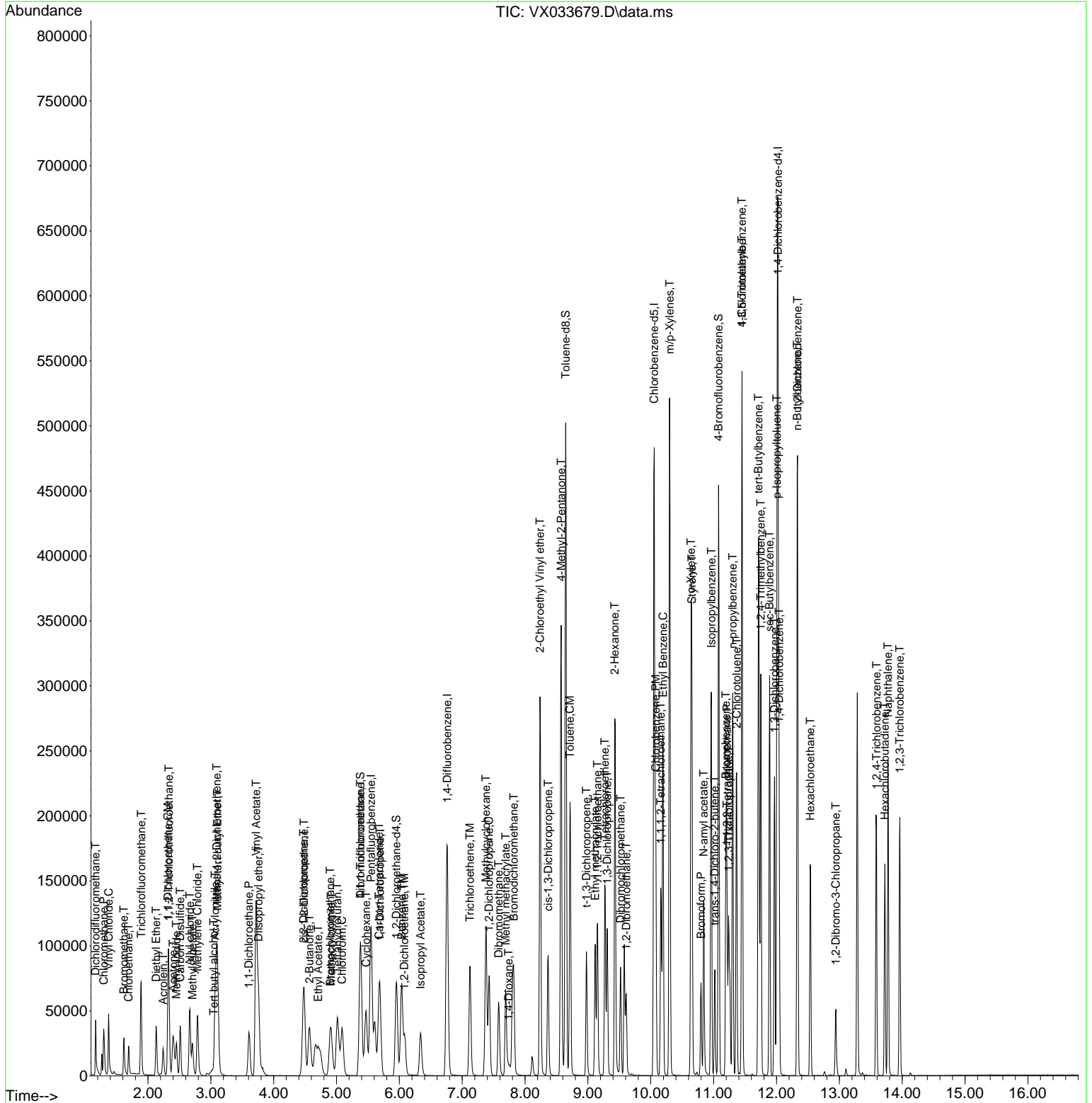

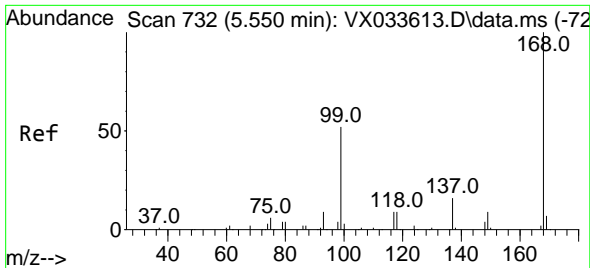

#1  
 Pentafluorobenzene  
 Concen: 50.000 ug/l  
 RT: 5.550 min Scan# 71  
 Delta R.T. -0.000 min  
 Lab File: VX033679.D  
 Acq: 10 Jan 2023 12:22

Instrument :

MSVOA\_X

ClientSampleId :

VX0110WBS01

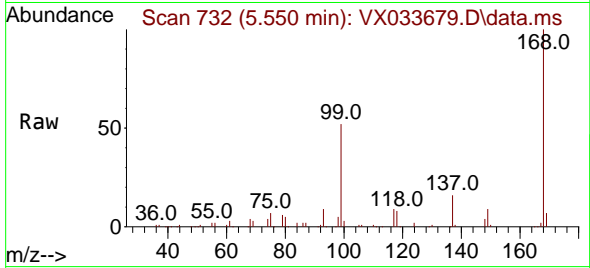

Tgt Ion:168 Resp: 115038  
 Ion Ratio Lower Upper  
 168 100  
 99 51.8 41.4 62.2

Manual Integrations

APPROVED

Reviewed By :Semsettin Yesilyurt 01/11/2023  
 Supervised By :Mahesh Dadoda 01/11/2023

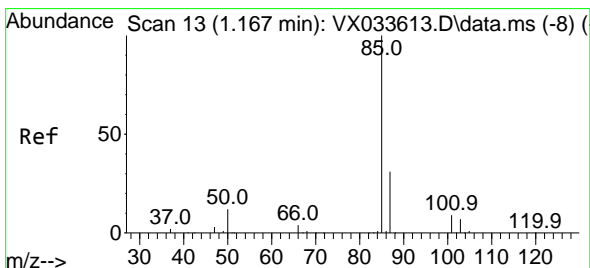
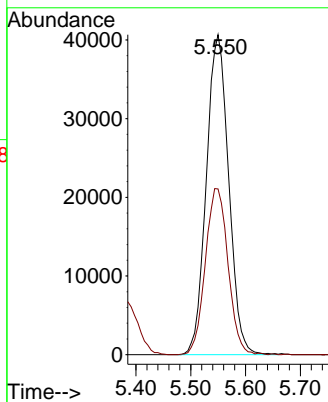
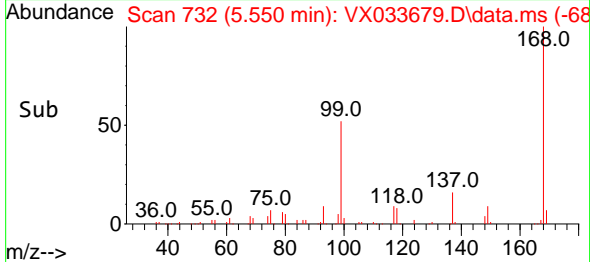

#2  
 Dichlorodifluoromethane  
 Concen: 27.579 ug/l  
 RT: 1.166 min Scan# 13  
 Delta R.T. -0.001 min  
 Lab File: VX033679.D  
 Acq: 10 Jan 2023 12:22

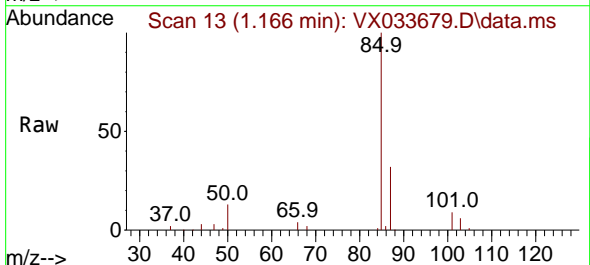

Tgt Ion: 85 Resp: 26164  
 Ion Ratio Lower Upper  
 85 100  
 87 32.2 15.7 47.0

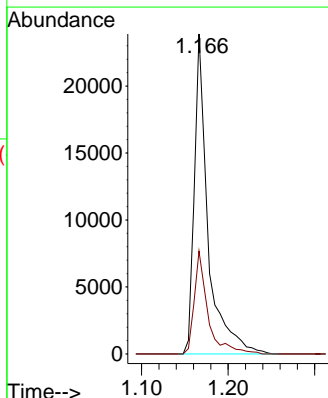
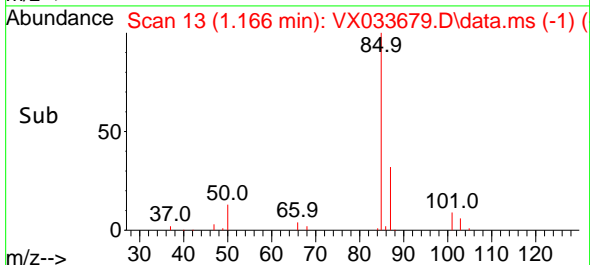

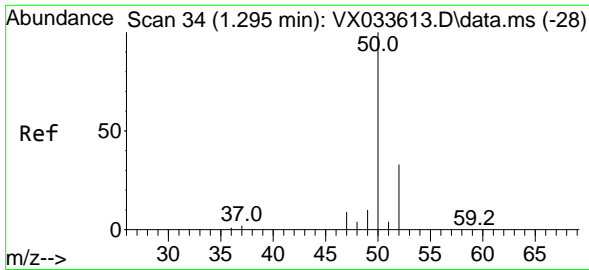

#3  
 Chloromethane  
 Concen: 26.276 ug/l  
 RT: 1.294 min Scan# 34  
 Delta R.T. -0.000 min  
 Lab File: VX033679.D  
 Acq: 10 Jan 2023 12:22

Instrument :

MSVOA\_X

ClientSampleId :

VX0110WBS01

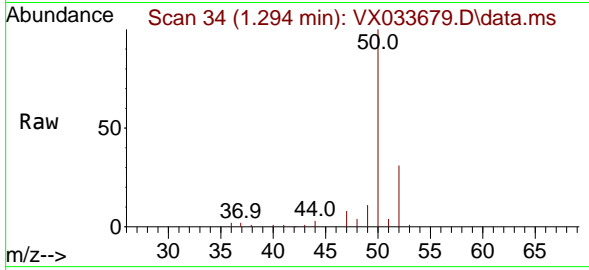

Tgt Ion: 50 Resp: 3068  
 Ion Ratio Lower Upper  
 50 100  
 52 31.4 26.1 39.1

Manual Integrations

APPROVED

Reviewed By :Semsettin Yesilyurt 01/11/2023  
 Supervised By :Mahesh Dadoda 01/11/2023

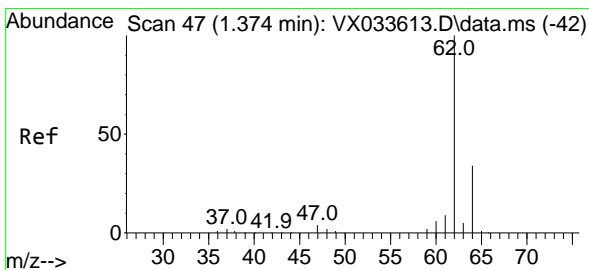
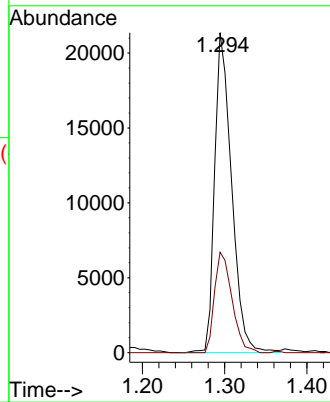
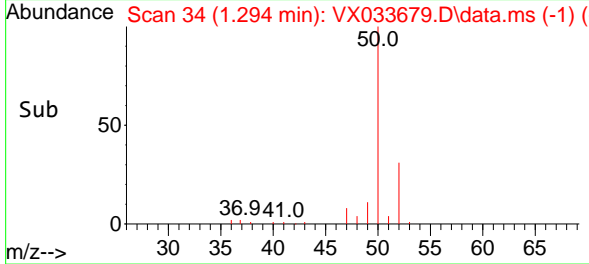

#4  
 Vinyl Chloride  
 Concen: 29.889 ug/l  
 RT: 1.374 min Scan# 47  
 Delta R.T. -0.000 min  
 Lab File: VX033679.D  
 Acq: 10 Jan 2023 12:22

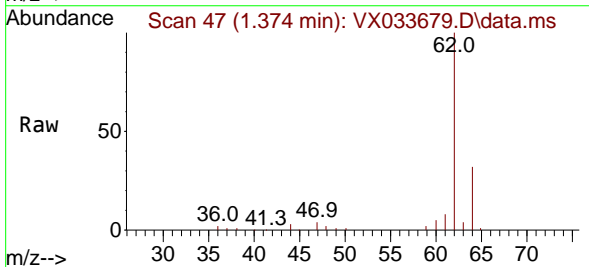

Tgt Ion: 62 Resp: 30955  
 Ion Ratio Lower Upper  
 62 100  
 64 32.3 27.2 40.8

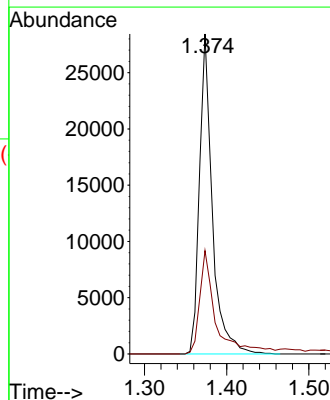
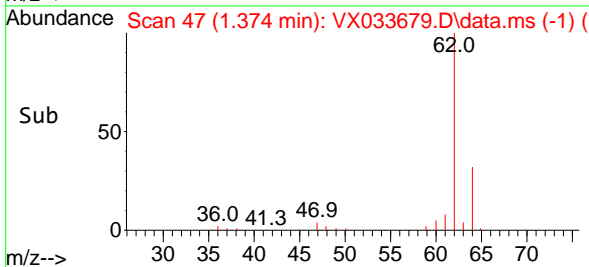

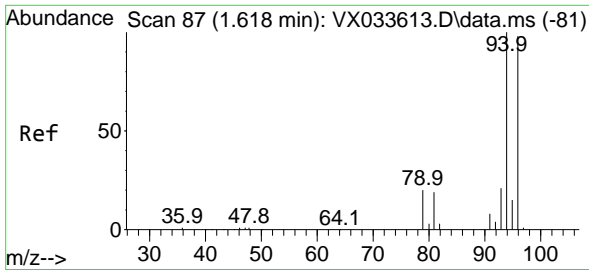

#5  
 Bromomethane  
 Concen: 21.674 ug/l  
 RT: 1.617 min Scan# 81  
 Delta R.T. -0.000 min  
 Lab File: VX033679.D  
 Acq: 10 Jan 2023 12:22

Instrument :

MSVOA\_X

Client Sample Id :

VX0110WBS01

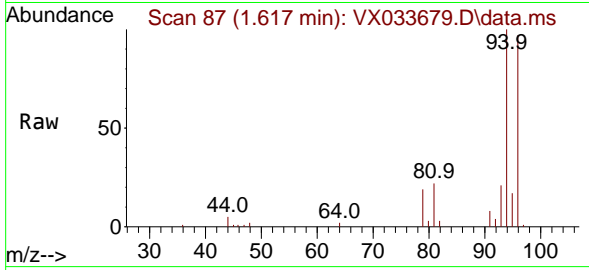

Tgt Ion: 94 Resp: 1255  
 Ion Ratio Lower Upper  
 94 100  
 96 97.1 78.0 117.0

Manual Integrations

APPROVED

Reviewed By :Semsettin Yesilyurt 01/11/2023  
 Supervised By :Mahesh Dadoda 01/11/2023

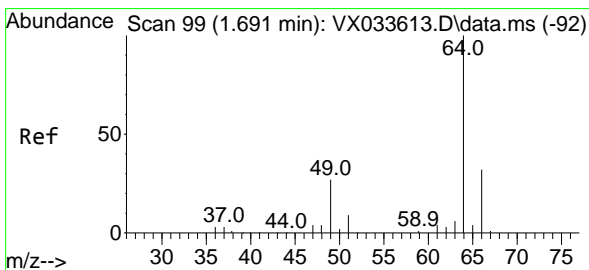
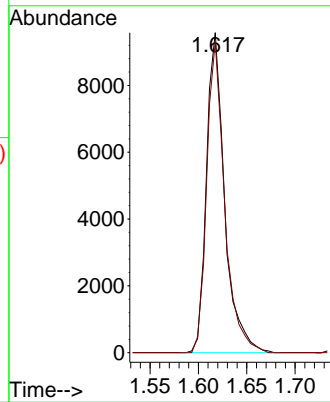
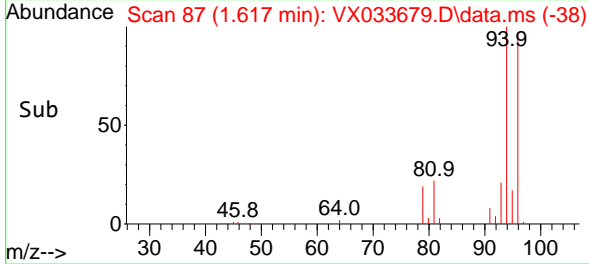

#6  
 Chloroethane  
 Concen: 23.668 ug/l  
 RT: 1.691 min Scan# 99  
 Delta R.T. -0.000 min  
 Lab File: VX033679.D  
 Acq: 10 Jan 2023 12:22

Tgt Ion: 64 Resp: 14124  
 Ion Ratio Lower Upper  
 64 100  
 66 34.0 25.7 38.5

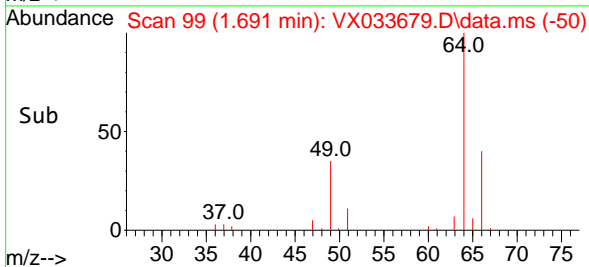
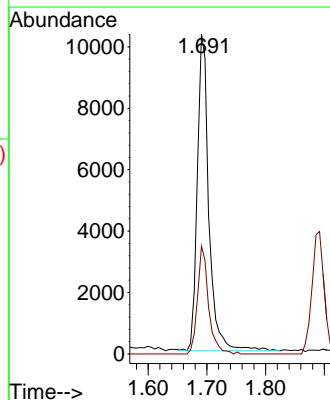
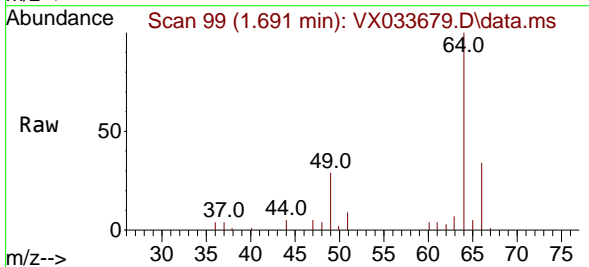

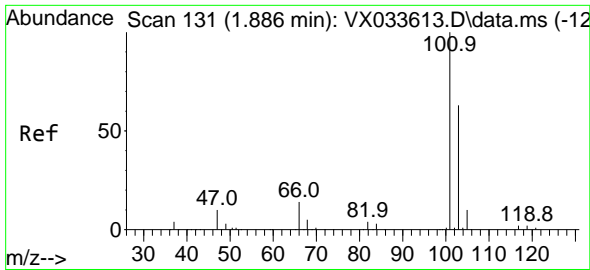

#7  
 Trichlorofluoromethane  
 Concen: 30.528 ug/l  
 RT: 1.892 min Scan# 11  
 Delta R.T. 0.006 min  
 Lab File: VX033679.D  
 Acq: 10 Jan 2023 12:22

Instrument :

MSVOA\_X

ClientSampleId :

VX0110WBS01

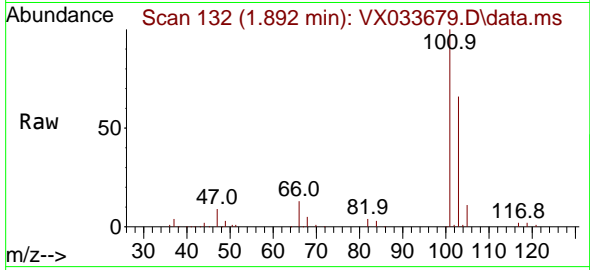

Tgt Ion:101 Resp: 44728  
 Ion Ratio Lower Upper  
 101 100  
 103 66.4 50.6 75.8

Manual Integrations

APPROVED

Reviewed By :Semsettin Yesilyurt 01/11/2023  
 Supervised By :Mahesh Dadoda 01/11/2023

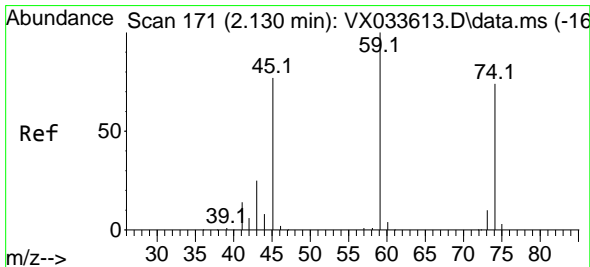
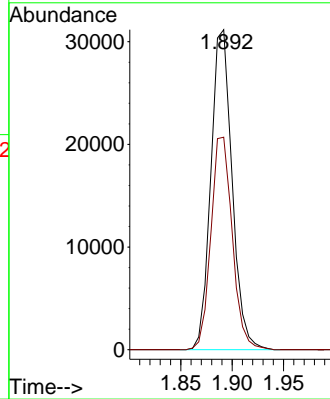
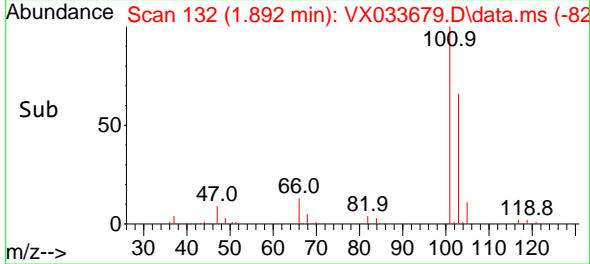

#8  
 Diethyl Ether  
 Concen: 27.437 ug/l  
 RT: 2.130 min Scan# 171  
 Delta R.T. -0.000 min  
 Lab File: VX033679.D  
 Acq: 10 Jan 2023 12:22

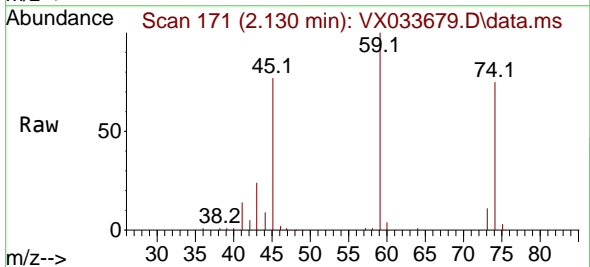

Tgt Ion: 74 Resp: 12643  
 Ion Ratio Lower Upper  
 74 100  
 45 102.1 50.1 150.4

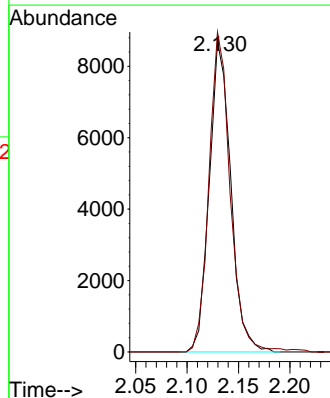
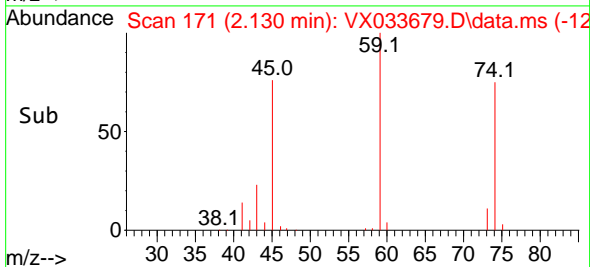



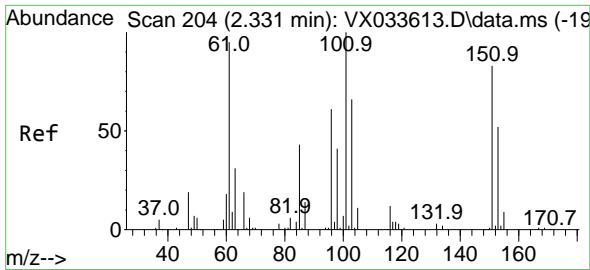

#9  
 1,1,2-Trichlorotrifluoroethane  
 Concen: 26.126 ug/l  
 RT: 2.331 min Scan# 204  
 Delta R.T. -0.000 min  
 Lab File: VX033679.D  
 Acq: 10 Jan 2023 12:22

Instrument :

MSVOA\_X

Client Sample Id :

VX0110WBS01

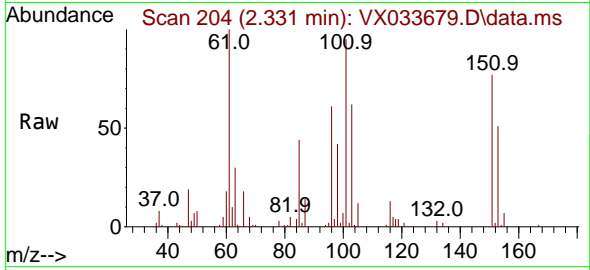

Tgt Ion:101 Resp: 19698  
 Ion Ratio Lower Upper  
 101 100  
 85 45.3 35.7 53.5  
 151 82.5 66.7 100.1

Manual Integrations

APPROVED

Reviewed By :Semsettin Yesilyurt 01/11/2023  
 Supervised By :Mahesh Dadoda 01/11/2023

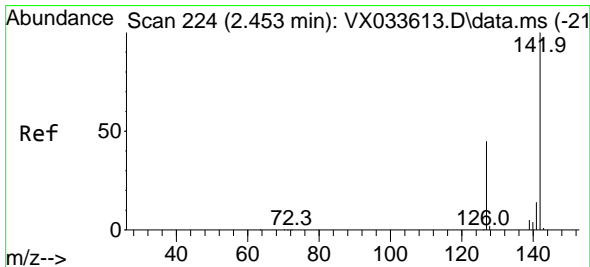
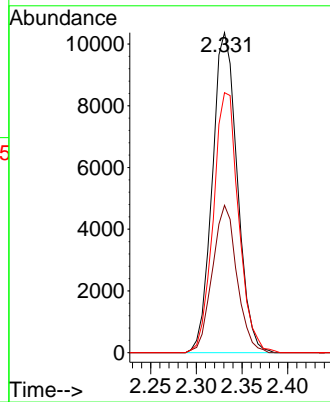
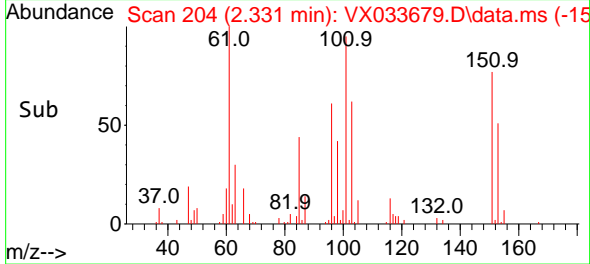

#10  
 Methyl Iodide  
 Concen: 16.759 ug/l  
 RT: 2.453 min Scan# 224  
 Delta R.T. -0.000 min  
 Lab File: VX033679.D  
 Acq: 10 Jan 2023 12:22

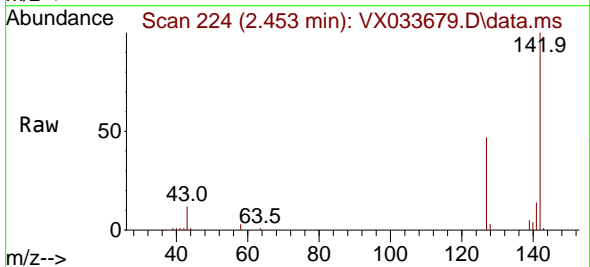

Tgt Ion:142 Resp: 22403  
 Ion Ratio Lower Upper  
 142 100  
 127 46.0 35.7 53.5  
 141 14.8 11.6 17.4

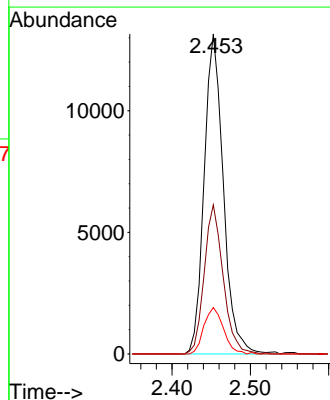
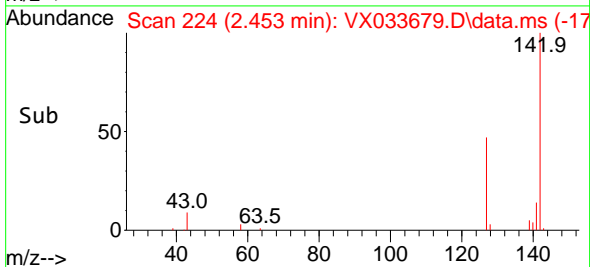

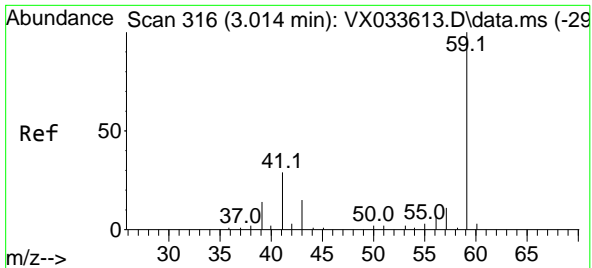

#11  
 Tert butyl alcohol  
 Concen: 88.285 ug/l m  
 RT: 3.044 min Scan# 31  
 Delta R.T. 0.030 min  
 Lab File: VX033679.D  
 Acq: 10 Jan 2023 12:22

Instrument :

MSVOA\_X

ClientSampleId :

VX0110WBS01

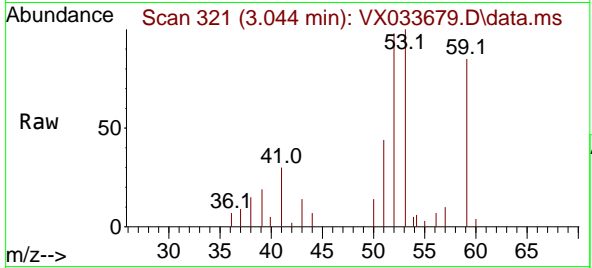

Tgt Ion: 59 Resp: 18834  
 Ion Ratio Lower Upper  
 59 100  
 57 0.0 5.5 8.3

Manual Integrations

APPROVED

Reviewed By :Semsettin Yesilyurt 01/11/2023  
 Supervised By :Mahesh Dadoda 01/11/2023

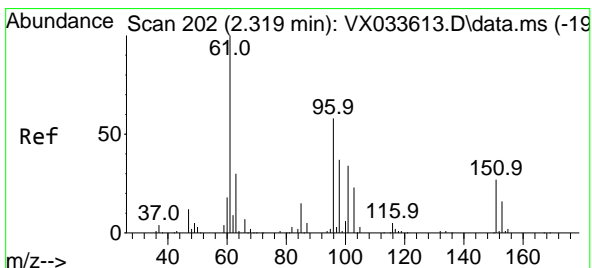
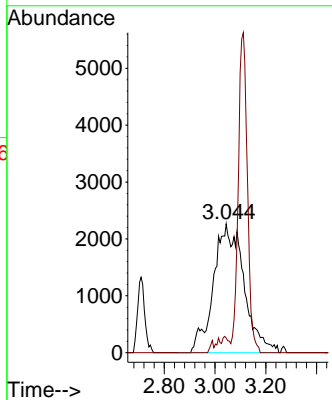
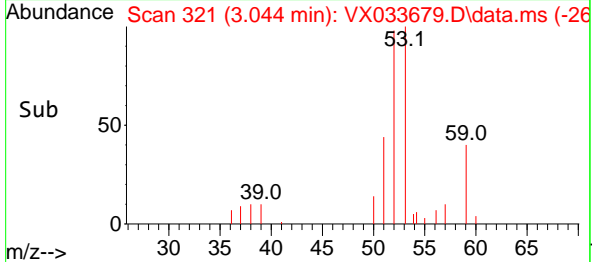

#12  
 1,1-Dichloroethene  
 Concen: 25.086 ug/l  
 RT: 2.319 min Scan# 202  
 Delta R.T. -0.000 min  
 Lab File: VX033679.D  
 Acq: 10 Jan 2023 12:22

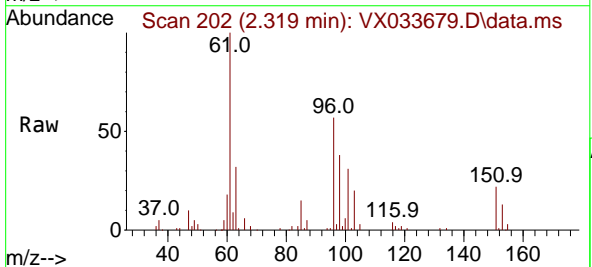

Tgt Ion: 96 Resp: 17522  
 Ion Ratio Lower Upper  
 96 100  
 61 176.3 139.1 208.7  
 98 66.3 50.8 76.2

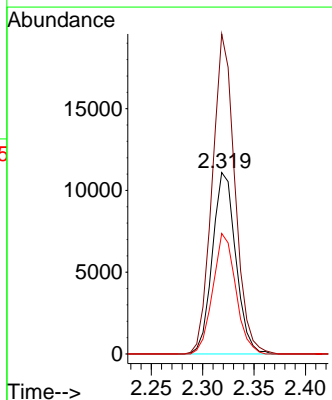
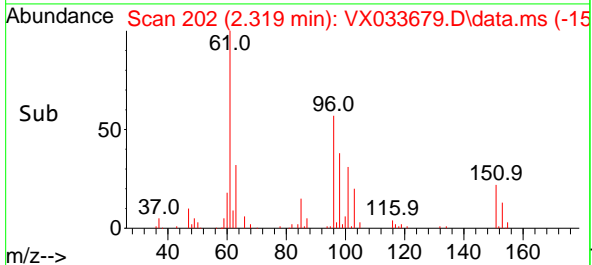

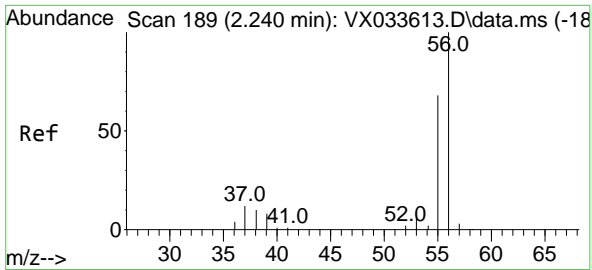

#13  
 Acrolein  
 Concen: 120.739 ug/l  
 RT: 2.239 min Scan# 189  
 Delta R.T. -0.001 min  
 Lab File: VX033679.D  
 Acq: 10 Jan 2023 12:22

Instrument : MSVOA\_X  
 Client Sample Id : VX0110WBS01

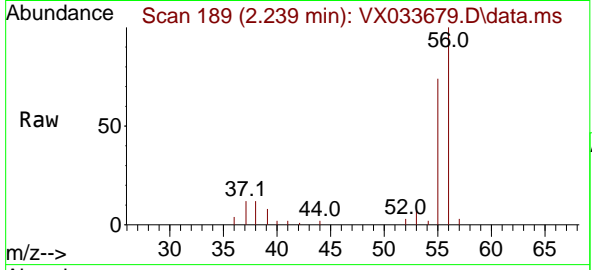

Tgt Ion: 56 Resp: 15984  
 Ion Ratio Lower Upper  
 56 100  
 55 70.6 56.9 85.3

Manual Integrations  
**APPROVED**  
 Reviewed By :Semsettin Yesilyurt 01/11/2023  
 Supervised By :Mahesh Dadoda 01/11/2023

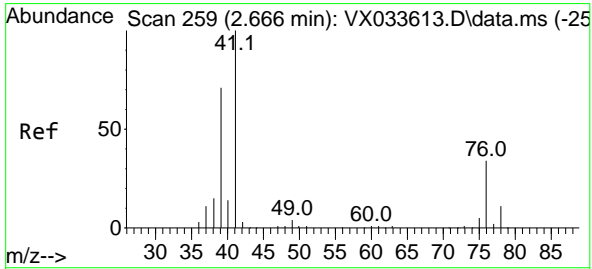
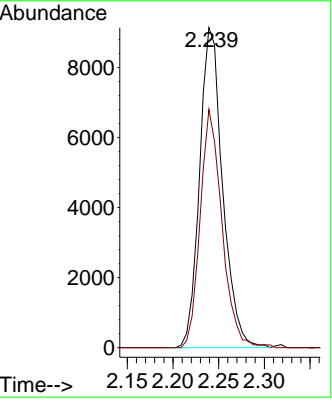
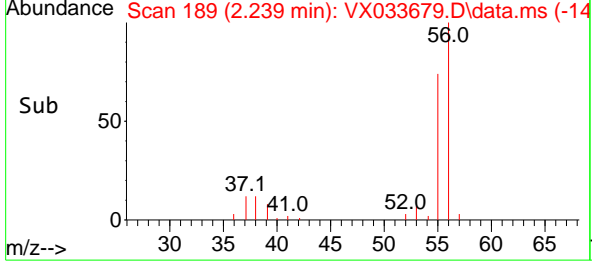

#14  
 Allyl chloride  
 Concen: 17.984 ug/l  
 RT: 2.666 min Scan# 259  
 Delta R.T. -0.000 min  
 Lab File: VX033679.D  
 Acq: 10 Jan 2023 12:22

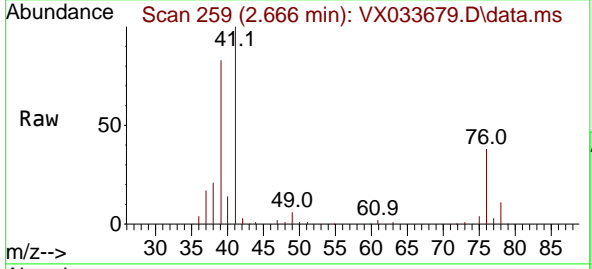

Tgt Ion: 41 Resp: 32275  
 Ion Ratio Lower Upper  
 41 100  
 39 78.1 53.3 79.9  
 76 32.3 25.0 37.4

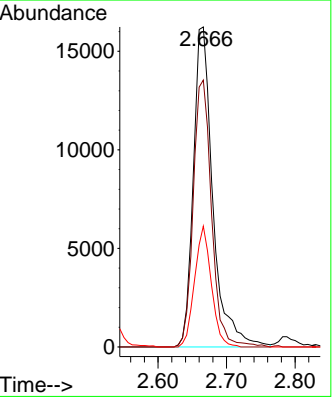
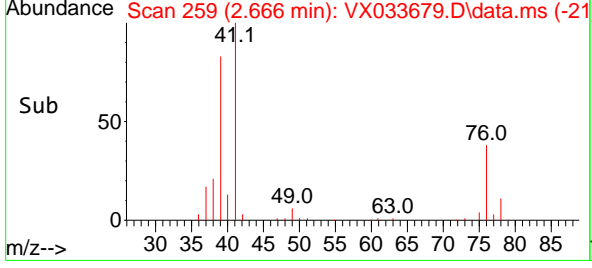

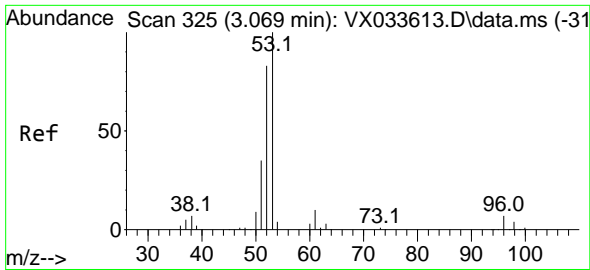

#15  
 Acrylonitrile  
 Concen: 86.282 ug/l  
 RT: 3.068 min Scan# 31  
 Delta R.T. -0.000 min  
 Lab File: VX033679.D  
 Acq: 10 Jan 2023 12:22

Instrument :

MSVOA\_X

Client Sample Id :

VX0110WBS01

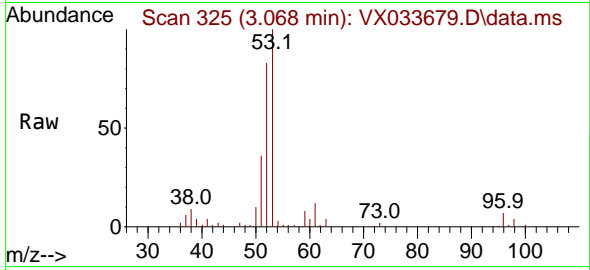

Tgt Ion: 53 Resp: 4978  
 Ion Ratio Lower Upper  
 53 100  
 52 83.3 66.7 100.1  
 51 37.5 29.8 44.8

Manual Integrations

APPROVED

Reviewed By :Semsettin Yesilyurt 01/11/2023  
 Supervised By :Mahesh Dadoda 01/11/2023

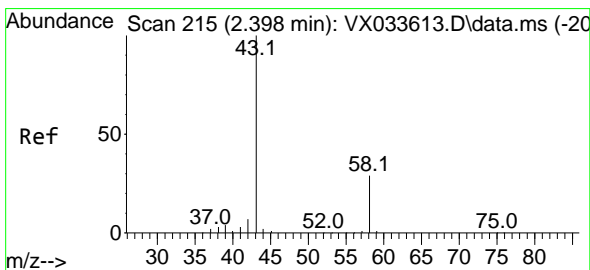
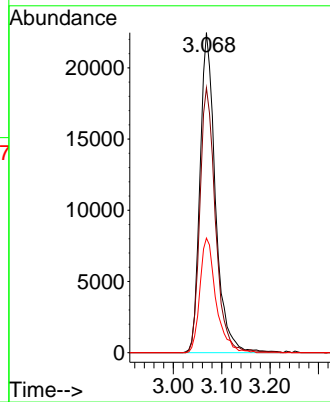
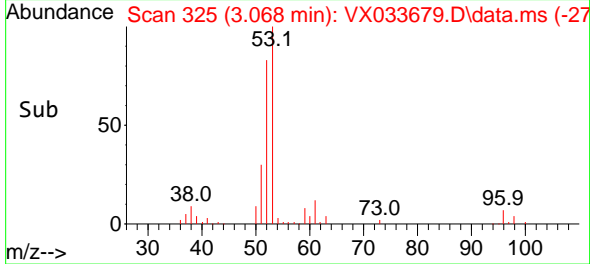

#16  
 Acetone  
 Concen: 111.376 ug/l  
 RT: 2.398 min Scan# 215  
 Delta R.T. -0.000 min  
 Lab File: VX033679.D  
 Acq: 10 Jan 2023 12:22

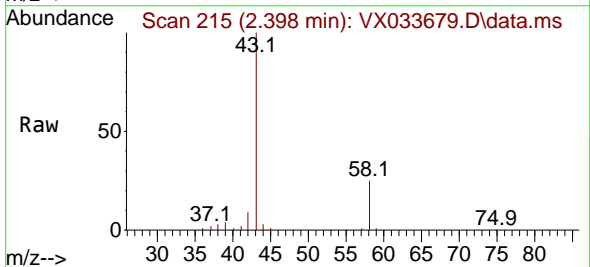

Tgt Ion: 43 Resp: 52457  
 Ion Ratio Lower Upper  
 43 100  
 58 25.4 22.9 34.3

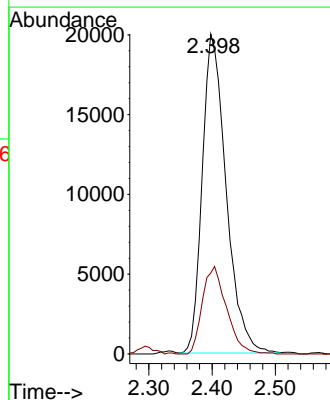
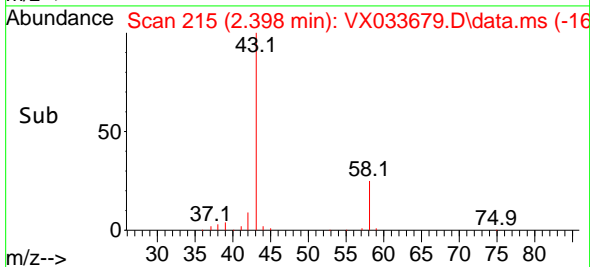

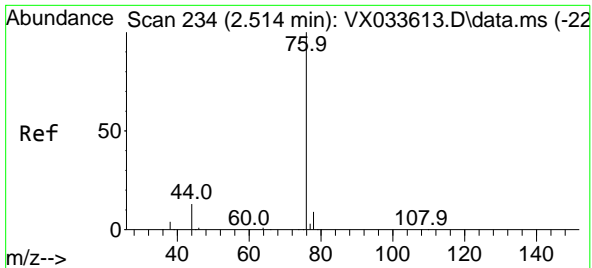

#17  
 Carbon Disulfide  
 Concen: 18.792 ug/l  
 RT: 2.514 min Scan# 211  
 Delta R.T. -0.000 min  
 Lab File: VX033679.D  
 Acq: 10 Jan 2023 12:22

Instrument :

MSVOA\_X

Client Sample Id :

VX0110WBS01

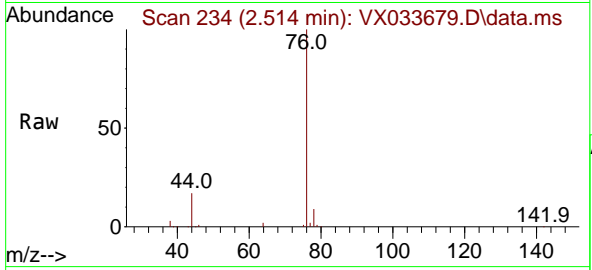

Tgt Ion: 76 Resp: 4398  
 Ion Ratio Lower Upper  
 76 100  
 78 8.6 7.6 11.4

Manual Integrations

APPROVED

Reviewed By :Semsettin Yesilyurt 01/11/2023  
 Supervised By :Mahesh Dadoda 01/11/2023

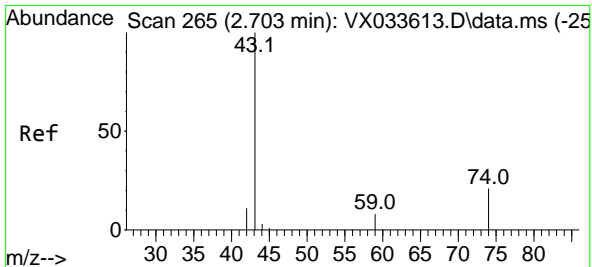
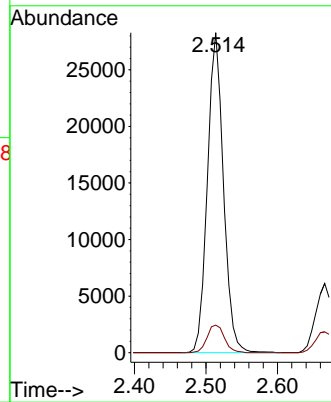
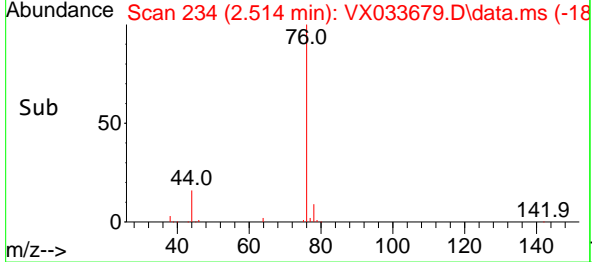

#18  
 Methyl Acetate  
 Concen: 17.127 ug/l  
 RT: 2.709 min Scan# 266  
 Delta R.T. 0.006 min  
 Lab File: VX033679.D  
 Acq: 10 Jan 2023 12:22

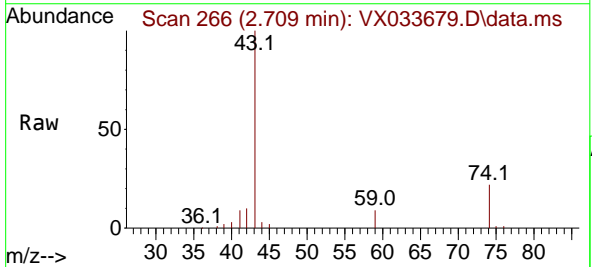

Tgt Ion: 43 Resp: 30828  
 Ion Ratio Lower Upper  
 43 100  
 74 23.0 17.9 26.9

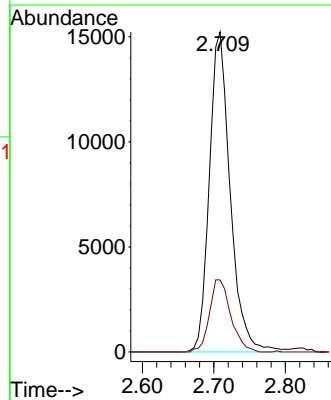
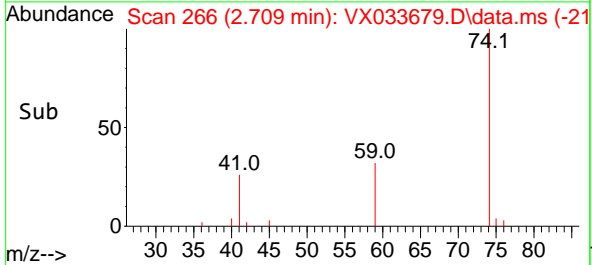

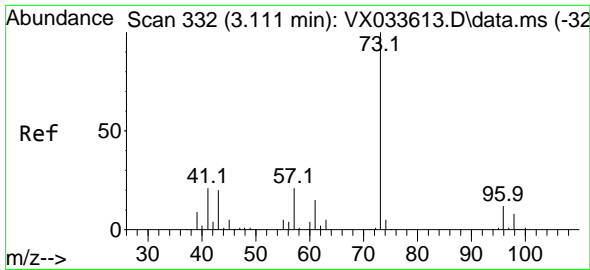

#19  
 Methyl tert-butyl Ether  
 Concen: 18.492 ug/l  
 RT: 3.105 min Scan# 311  
 Delta R.T. -0.006 min  
 Lab File: VX033679.D  
 Acq: 10 Jan 2023 12:22

Instrument :  
 MSVOA\_X  
 Client Sample Id :  
 VX0110WBS01

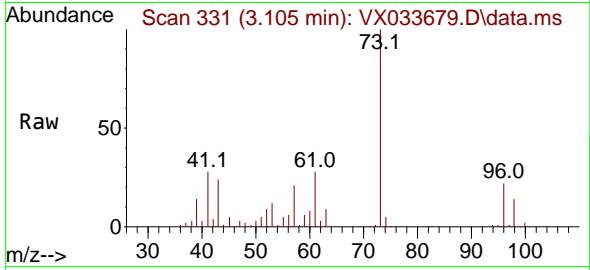

Tgt Ion: 73 Resp: 6245  
 Ion Ratio Lower Upper  
 73 100  
 57 21.2 17.4 26.2

Manual Integrations  
**APPROVED**

Reviewed By :Semsettin Yesilyurt 01/11/2023  
 Supervised By :Mahesh Dadoda 01/11/2023

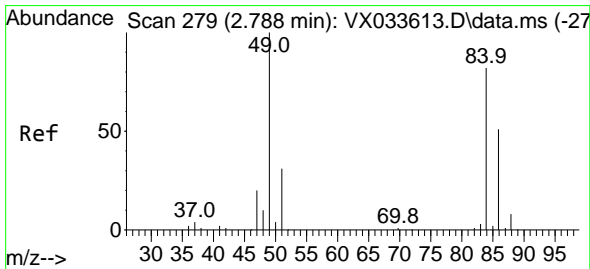
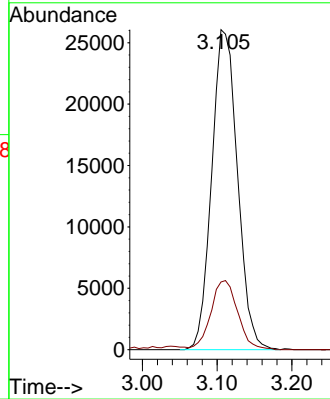
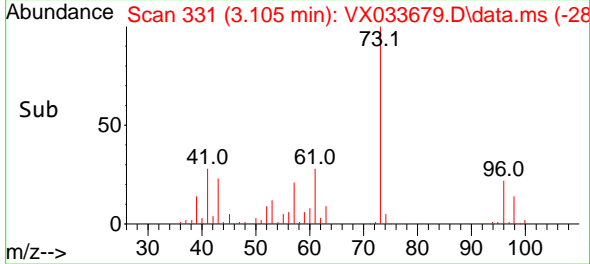

#20  
 Methylene Chloride  
 Concen: 17.103 ug/l  
 RT: 2.788 min Scan# 279  
 Delta R.T. -0.000 min  
 Lab File: VX033679.D  
 Acq: 10 Jan 2023 12:22

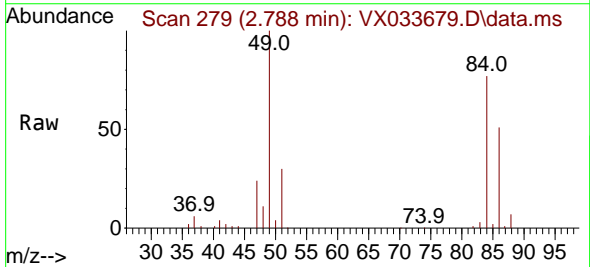

Tgt Ion: 84 Resp: 20294  
 Ion Ratio Lower Upper  
 84 100  
 49 129.7 97.6 146.4  
 51 38.5 30.4 45.6  
 86 66.1 49.7 74.5

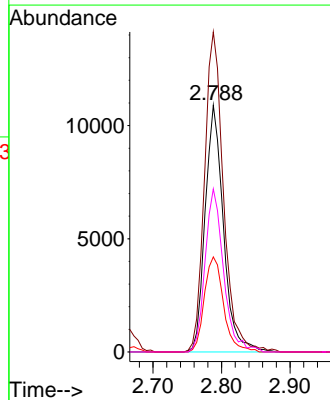
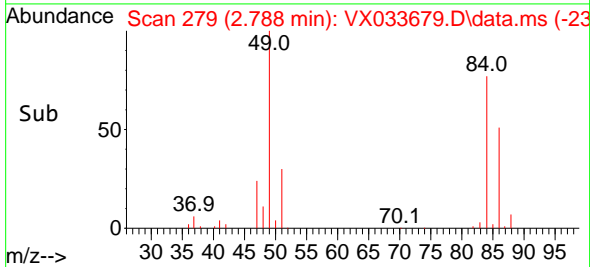

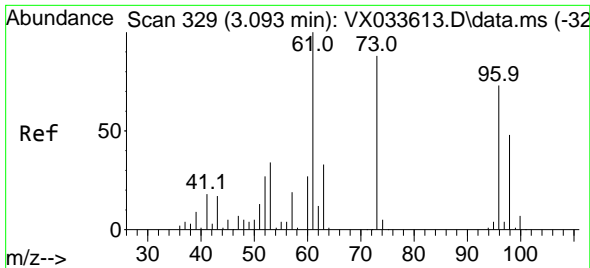

#21  
 trans-1,2-Dichloroethene  
 Concen: 18.245 ug/l  
 RT: 3.093 min Scan# 31  
 Delta R.T. -0.000 min  
 Lab File: VX033679.D  
 Acq: 10 Jan 2023 12:22

Instrument :

MSVOA\_X

ClientSampleId :

VX0110WBS01

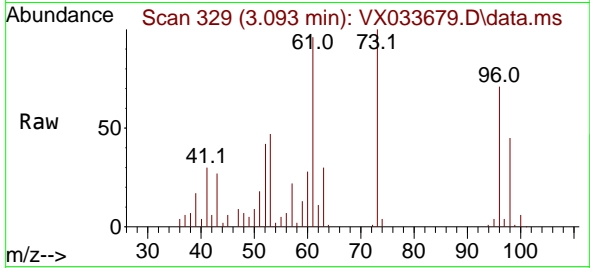

Tgt Ion: 96 Resp: 19360  
 Ion Ratio Lower Upper  
 96 100  
 61 136.4 109.7 164.5  
 98 63.9 52.2 78.2

Manual Integrations

APPROVED

Reviewed By :Semsettin Yesilyurt 01/11/2023  
 Supervised By :Mahesh Dadoda 01/11/2023

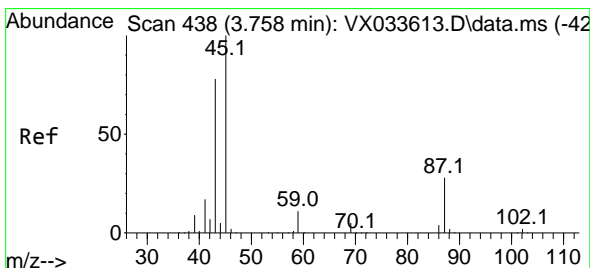
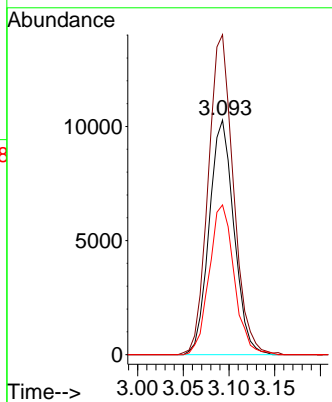
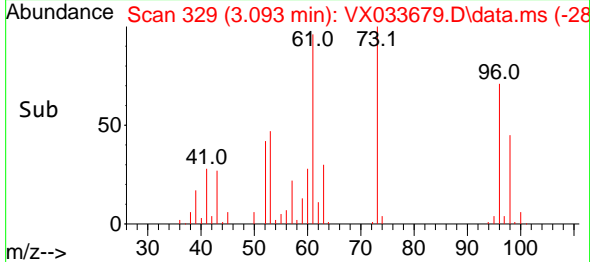

#22  
 Diisopropyl ether  
 Concen: 19.157 ug/l  
 RT: 3.757 min Scan# 438  
 Delta R.T. -0.000 min  
 Lab File: VX033679.D  
 Acq: 10 Jan 2023 12:22

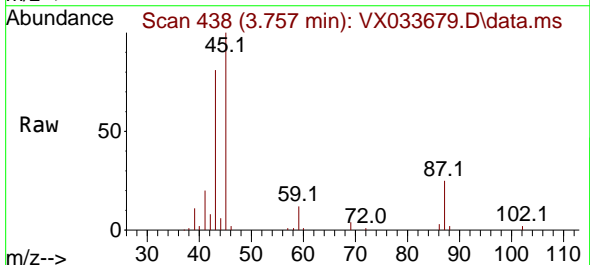

Tgt Ion: 45 Resp: 69275  
 Ion Ratio Lower Upper  
 45 100  
 43 78.9 62.6 93.8  
 87 24.9 22.1 33.1  
 59 12.1 8.8 13.2

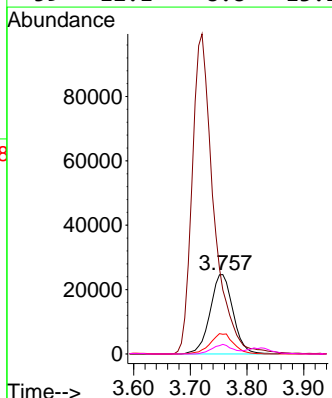
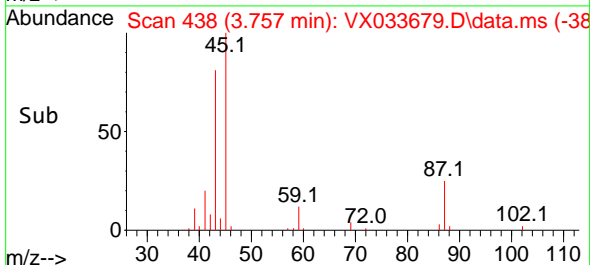

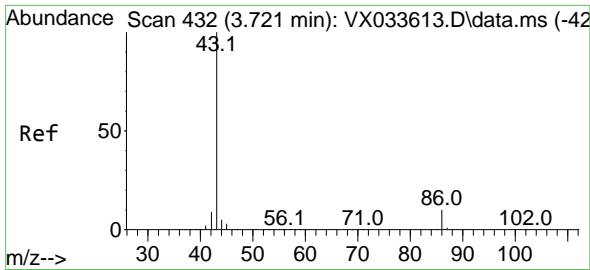

#23  
 Vinyl Acetate  
 Concen: 94.913 ug/l  
 RT: 3.721 min Scan# 413  
 Delta R.T. -0.000 min  
 Lab File: VX033679.D  
 Acq: 10 Jan 2023 12:22

Instrument :

MSVOA\_X

Client Sample Id :

VX0110WBS01

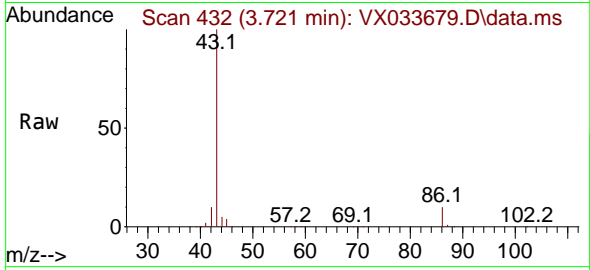

Tgt Ion: 43 Resp: 263550  
 Ion Ratio Lower Upper  
 43 100  
 86 10.3 8.3 12.5

Manual Integrations

APPROVED

Reviewed By :Semsettin Yesilyurt 01/11/2023  
 Supervised By :Mahesh Dadoda 01/11/2023

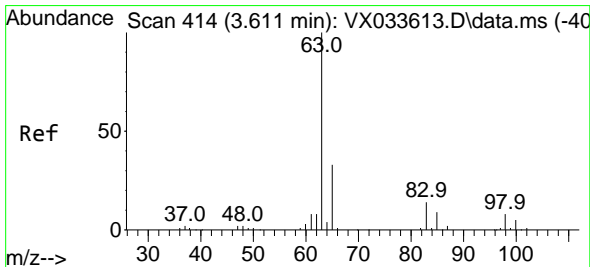
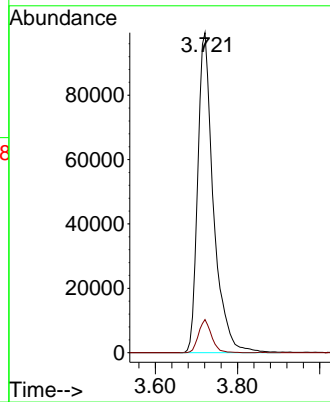
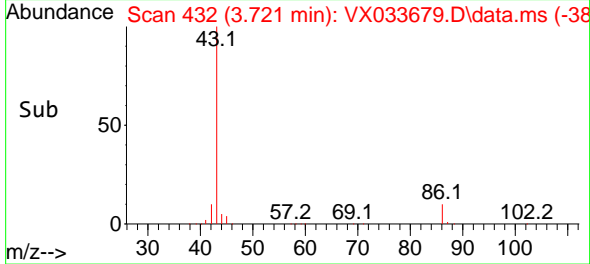

#24  
 1,1-Dichloroethane  
 Concen: 18.710 ug/l  
 RT: 3.605 min Scan# 413  
 Delta R.T. -0.006 min  
 Lab File: VX033679.D  
 Acq: 10 Jan 2023 12:22

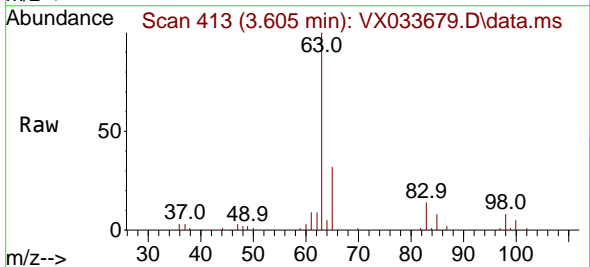

Tgt Ion: 63 Resp: 36607  
 Ion Ratio Lower Upper  
 63 100  
 98 7.6 3.8 11.4  
 100 5.0 2.5 7.6

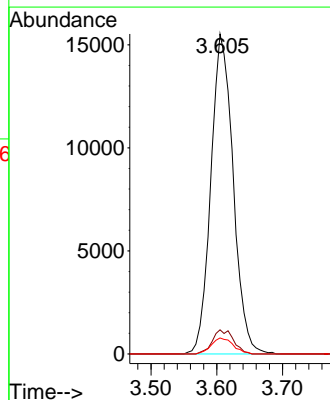
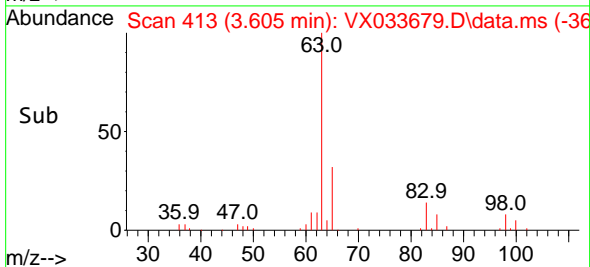



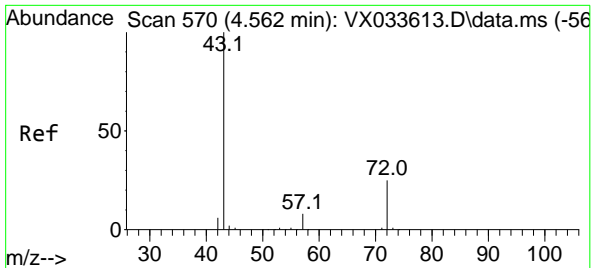

#25  
 2-Butanone  
 Concen: 88.259 ug/l  
 RT: 4.568 min Scan# 571  
 Delta R.T. 0.006 min  
 Lab File: VX033679.D  
 Acq: 10 Jan 2023 12:22

Instrument : MSVOA\_X  
 Client Sample Id : VX0110WBS01

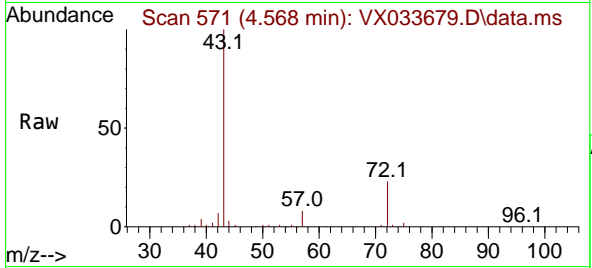

Tgt Ion: 43 Resp: 7483  
 Ion Ratio Lower Upper  
 43 100  
 72 22.8 19.8 29.6

Manual Integrations  
**APPROVED**

Reviewed By :Semsettin Yesilyurt 01/11/2023  
 Supervised By :Mahesh Dadoda 01/11/2023

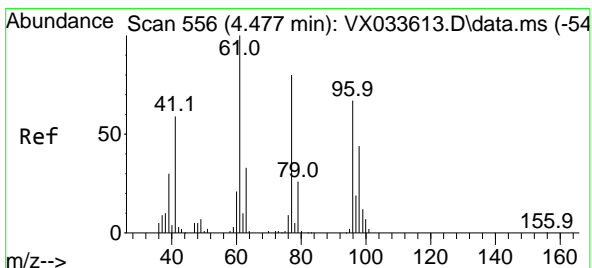
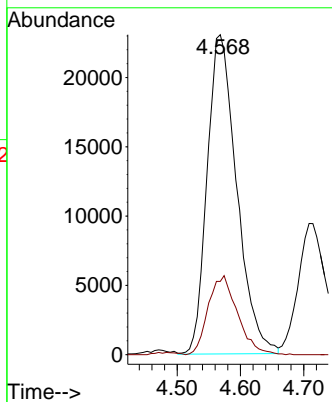
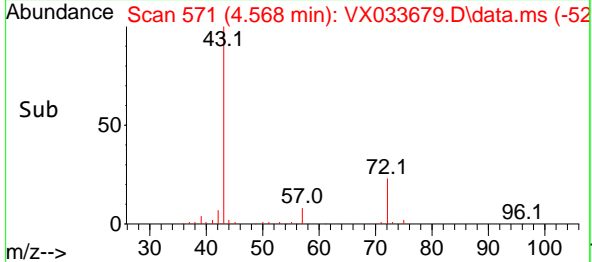

#26  
 2,2-Dichloropropane  
 Concen: 20.540 ug/l  
 RT: 4.477 min Scan# 556  
 Delta R.T. -0.000 min  
 Lab File: VX033679.D  
 Acq: 10 Jan 2023 12:22

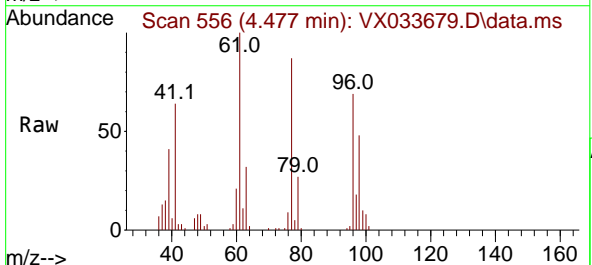

Tgt Ion: 77 Resp: 27783  
 Ion Ratio Lower Upper  
 77 100  
 97 23.1 11.9 35.7

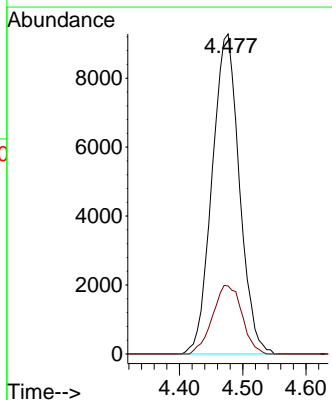
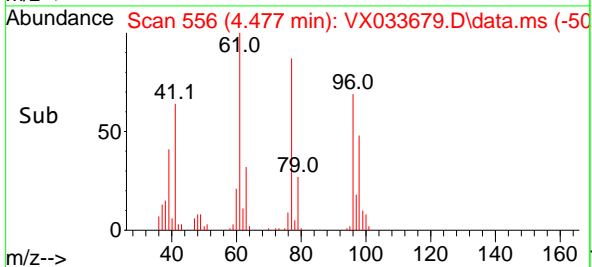

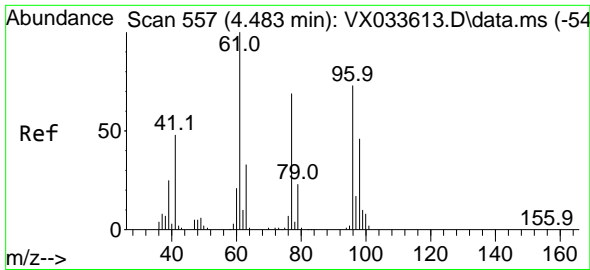

#27  
 cis-1,2-Dichloroethene  
 Concen: 18.784 ug/l  
 RT: 4.483 min Scan# 557  
 Delta R.T. -0.000 min  
 Lab File: VX033679.D  
 Acq: 10 Jan 2023 12:22

Instrument :

MSVOA\_X

ClientSampleId :

VX0110WBS01

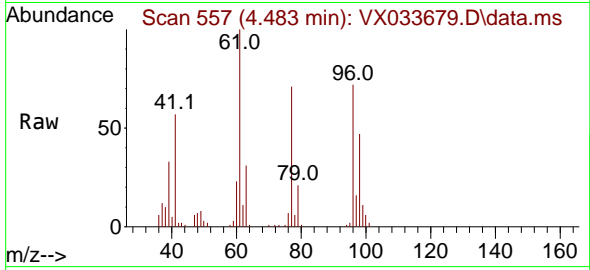

Tgt Ion: 96 Resp: 2312  
 Ion Ratio Lower Upper  
 96 100  
 61 145.0 0.0 283.8  
 98 64.8 0.0 129.6

Manual Integrations

APPROVED

Reviewed By :Semsettin Yesilyurt 01/11/2023  
 Supervised By :Mahesh Dadoda 01/11/2023

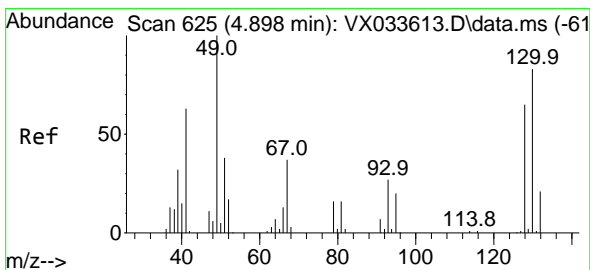
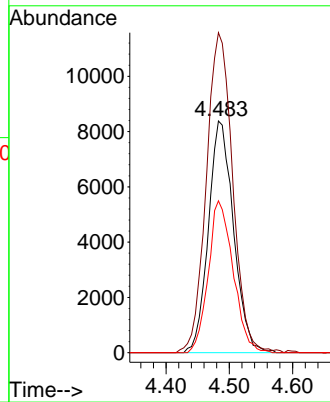
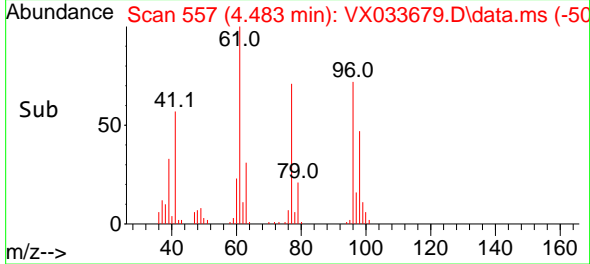

#28  
 Bromochloromethane  
 Concen: 20.031 ug/l  
 RT: 4.897 min Scan# 625  
 Delta R.T. -0.000 min  
 Lab File: VX033679.D  
 Acq: 10 Jan 2023 12:22

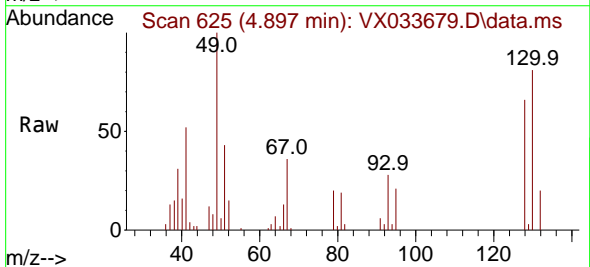

Tgt Ion: 49 Resp: 15920  
 Ion Ratio Lower Upper  
 49 100  
 129 2.4 0.0 4.0  
 130 79.5 66.6 100.0

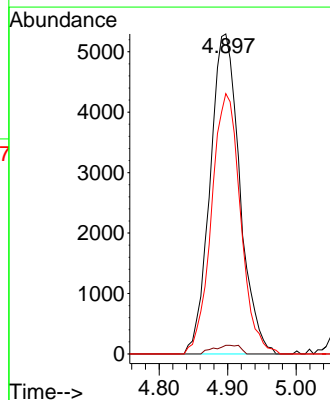
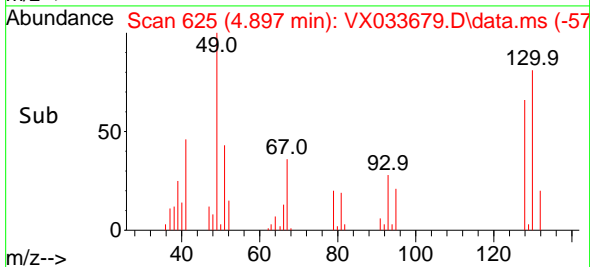

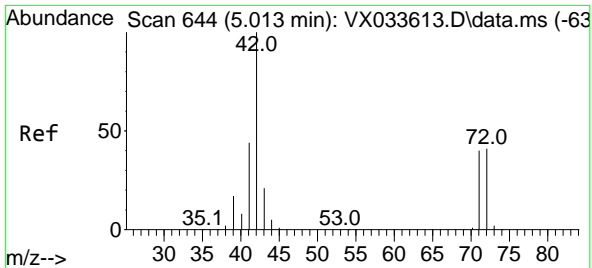

#29  
 Tetrahydrofuran  
 Concen: 87.669 ug/l  
 RT: 5.013 min Scan# 644  
 Delta R.T. -0.000 min  
 Lab File: VX033679.D  
 Acq: 10 Jan 2023 12:22

Instrument :

MSVOA\_X

Client Sample Id :

VX0110WBS01

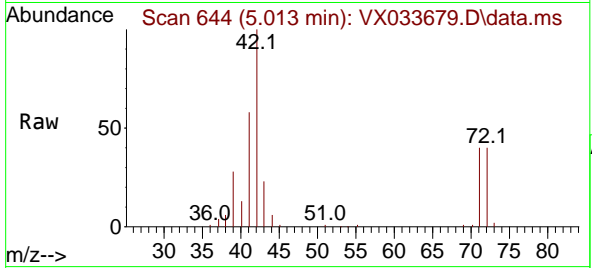

Tgt Ion: 42 Resp: 47148  
 Ion Ratio Lower Upper  
 42 100  
 72 41.7 34.2 51.4  
 71 38.7 31.4 47.0

Manual Integrations

APPROVED

Reviewed By :Semsettin Yesilyurt 01/11/2023  
 Supervised By :Mahesh Dadoda 01/11/2023

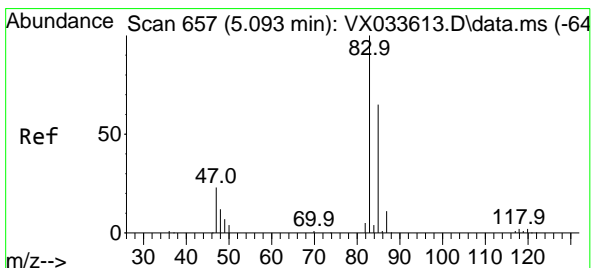
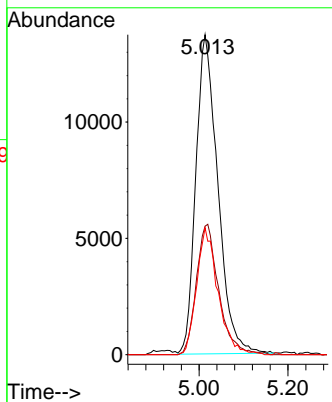
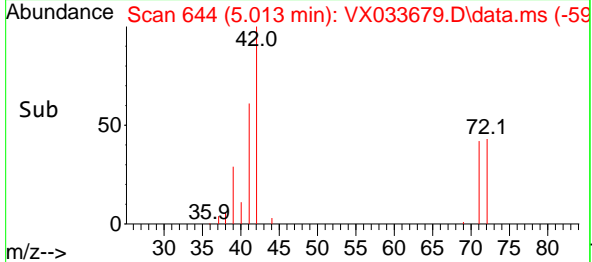

#30  
 Chloroform  
 Concen: 19.795 ug/l  
 RT: 5.086 min Scan# 656  
 Delta R.T. -0.006 min  
 Lab File: VX033679.D  
 Acq: 10 Jan 2023 12:22

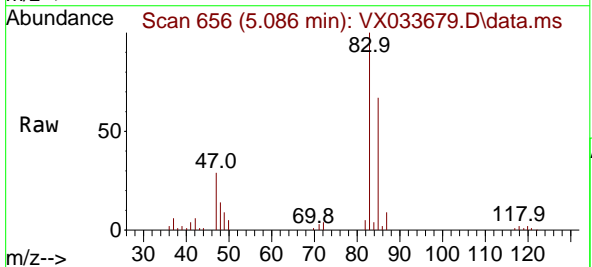

Tgt Ion: 83 Resp: 39566  
 Ion Ratio Lower Upper  
 83 100  
 85 67.1 52.2 78.2

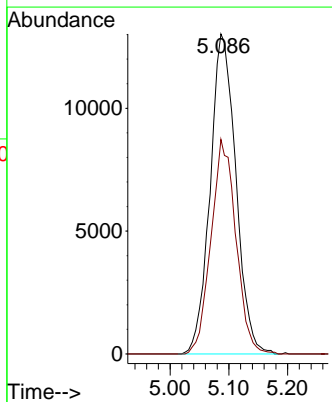
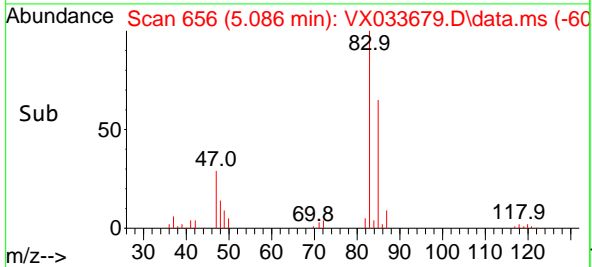

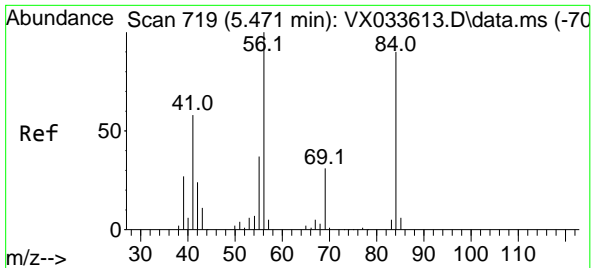

#31  
 Cyclohexane  
 Concen: 18.208 ug/l  
 RT: 5.470 min Scan# 719  
 Delta R.T. -0.000 min  
 Lab File: VX033679.D  
 Acq: 10 Jan 2023 12:22

Instrument :

MSVOA\_X

Client Sample Id :

VX0110WBS01

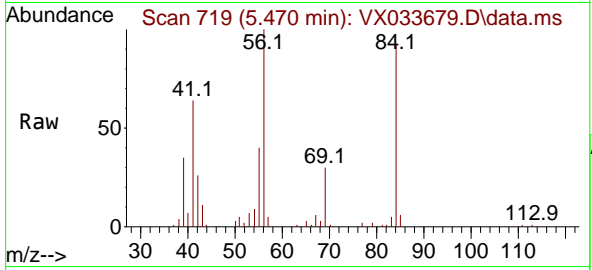

Tgt Ion: 56 Resp: 3291  
 Ion Ratio Lower Upper  
 56 100  
 69 30.3 24.6 36.8  
 84 89.7 72.2 108.2

Manual Integrations

APPROVED

Reviewed By :Semsettin Yesilyurt 01/11/2023  
 Supervised By :Mahesh Dadoda 01/11/2023

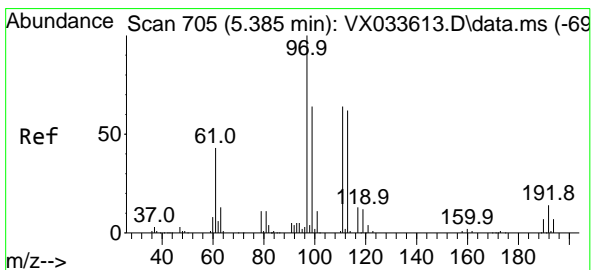
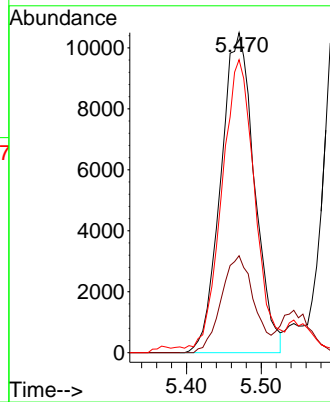
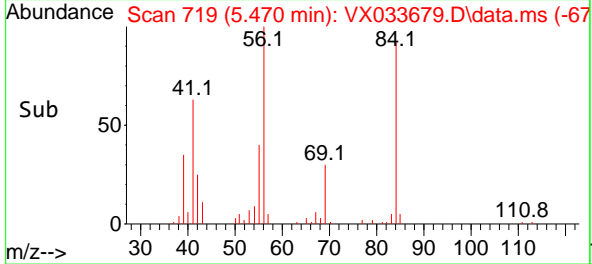

#32  
 1,1,1-Trichloroethane  
 Concen: 20.105 ug/l  
 RT: 5.379 min Scan# 704  
 Delta R.T. -0.006 min  
 Lab File: VX033679.D  
 Acq: 10 Jan 2023 12:22

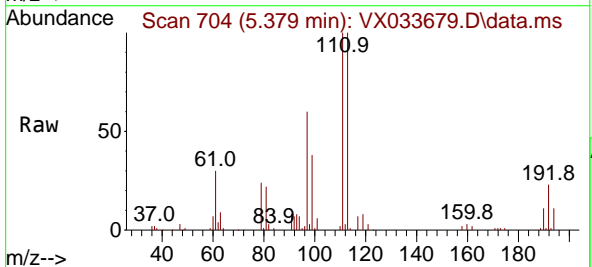

Tgt Ion: 97 Resp: 34747  
 Ion Ratio Lower Upper  
 97 100  
 99 62.9 51.0 76.6  
 61 49.9 35.5 53.3

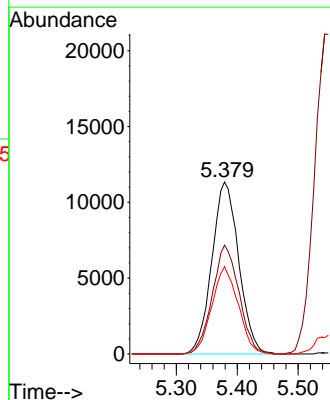
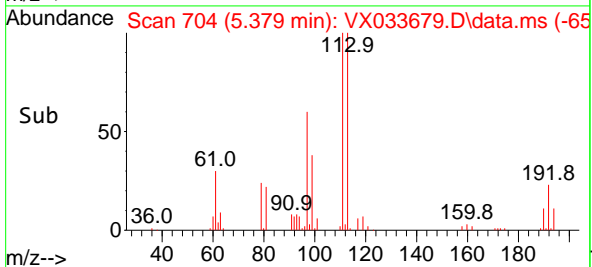

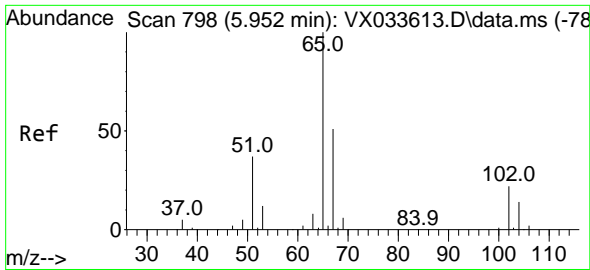

#33  
 1,2-Dichloroethane-d4  
 Concen: 55.270 ug/l  
 RT: 5.952 min Scan# 798  
 Delta R.T. -0.000 min  
 Lab File: VX033679.D  
 Acq: 10 Jan 2023 12:22

Instrument :  
 MSVOA\_X  
 Client Sample Id :  
 VX0110WBS01

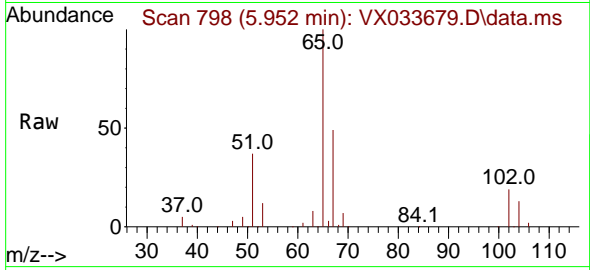

Tgt Ion: 65 Resp: 71779  
 Ion Ratio Lower Upper  
 65 100  
 67 49.8 0.0 104.8

Manual Integrations  
**APPROVED**

Reviewed By :Semsettin Yesilyurt 01/11/2023  
 Supervised By :Mahesh Dadoda 01/11/2023

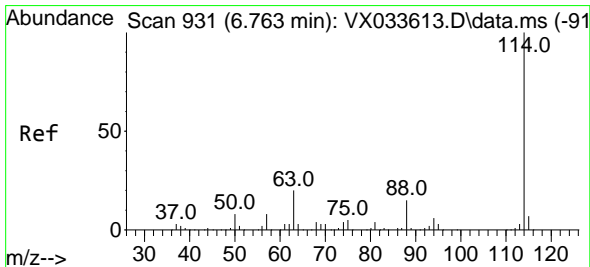
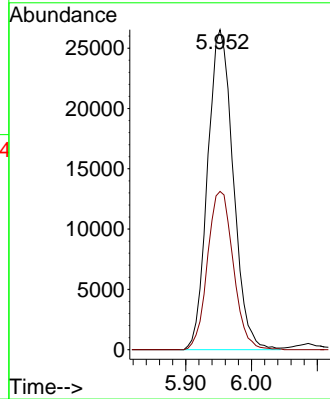
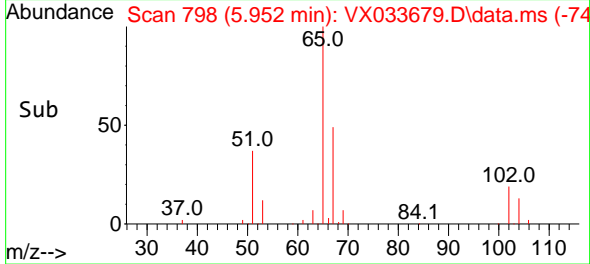

#34  
 1,4-Difluorobenzene  
 Concen: 50.000 ug/l  
 RT: 6.763 min Scan# 931  
 Delta R.T. -0.000 min  
 Lab File: VX033679.D  
 Acq: 10 Jan 2023 12:22

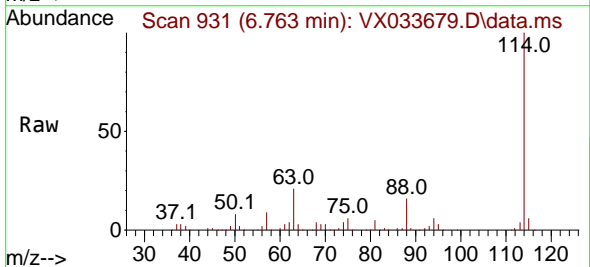

Tgt Ion:114 Resp: 186717  
 Ion Ratio Lower Upper  
 114 100  
 63 21.1 0.0 40.0  
 88 15.7 0.0 29.6

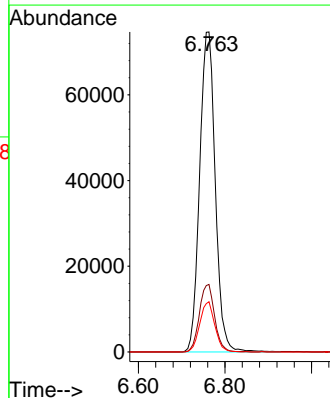
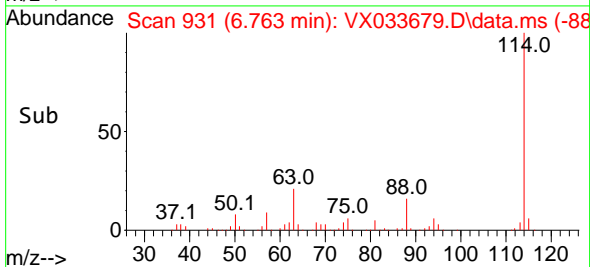

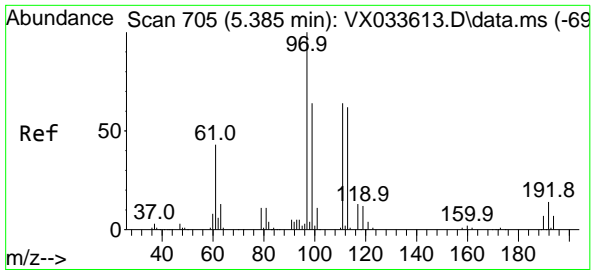

#35  
 Dibromofluoromethane  
 Concen: 45.490 ug/l  
 RT: 5.379 min Scan# 704  
 Delta R.T. -0.006 min  
 Lab File: VX033679.D  
 Acq: 10 Jan 2023 12:22

Instrument :

MSVOA\_X

Client SampleId :

VX0110WBS01

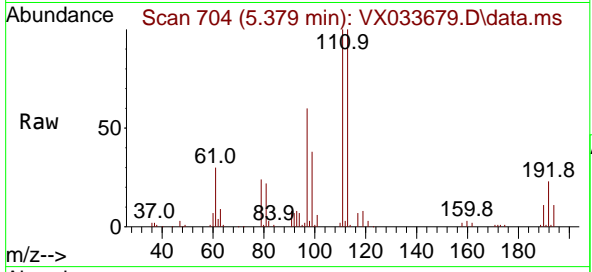

Tgt Ion: 113 Resp: 5582  
 Ion Ratio Lower Upper  
 113 100  
 111 104.5 81.2 121.8  
 192 23.4 18.2 27.2

Manual Integrations

APPROVED

Reviewed By :Semsettin Yesilyurt 01/11/2023  
 Supervised By :Mahesh Dadoda 01/11/2023

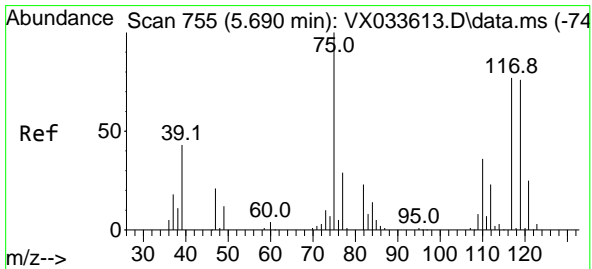
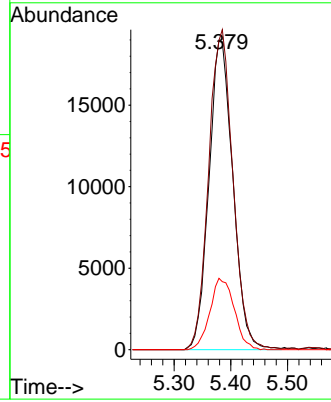
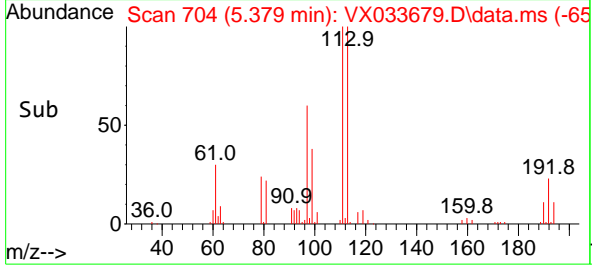

#36  
 1,1-Dichloropropene  
 Concen: 17.443 ug/l  
 RT: 5.690 min Scan# 755  
 Delta R.T. -0.000 min  
 Lab File: VX033679.D  
 Acq: 10 Jan 2023 12:22

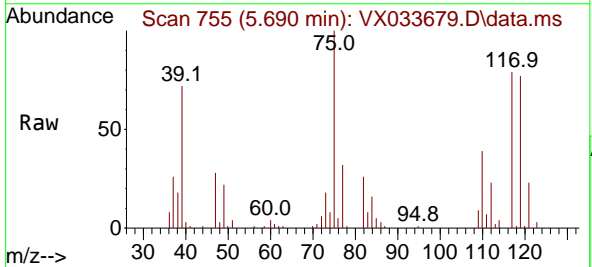

Tgt Ion: 75 Resp: 28997  
 Ion Ratio Lower Upper  
 75 100  
 110 36.6 18.0 54.0  
 77 29.8 24.5 36.7

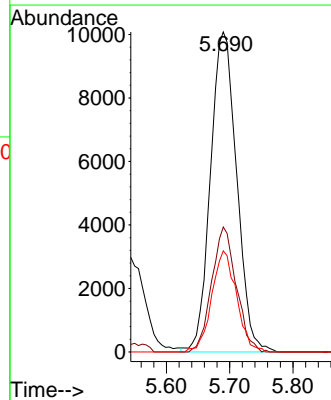
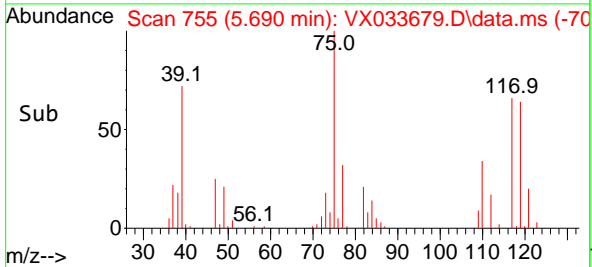

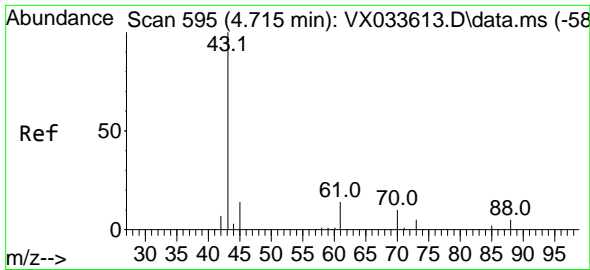

#37  
 Ethyl Acetate  
 Concen: 14.279 ug/l  
 RT: 4.708 min Scan# 594  
 Delta R.T. -0.007 min  
 Lab File: VX033679.D  
 Acq: 10 Jan 2023 12:22

Instrument :

MSVOA\_X

Client Sample Id :

VX0110WBS01

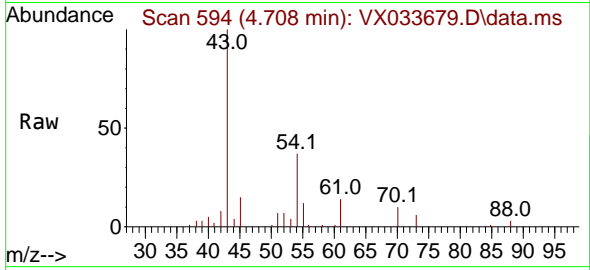

Tgt Ion: 43 Resp: 2909  
 Ion Ratio Lower Upper  
 43 100  
 61 13.5 10.6 16.0  
 70 9.5 8.1 12.1

Manual Integrations

APPROVED

Reviewed By :Semsettin Yesilyurt 01/11/2023  
 Supervised By :Mahesh Dadoda 01/11/2023

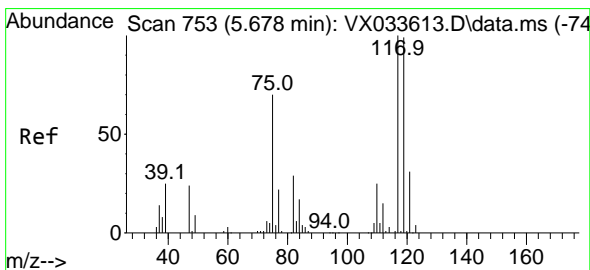
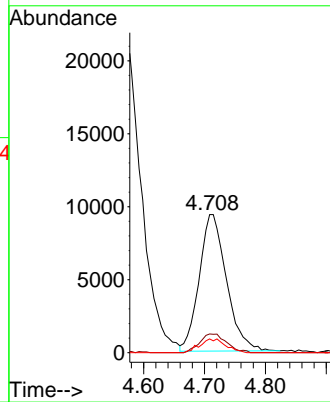
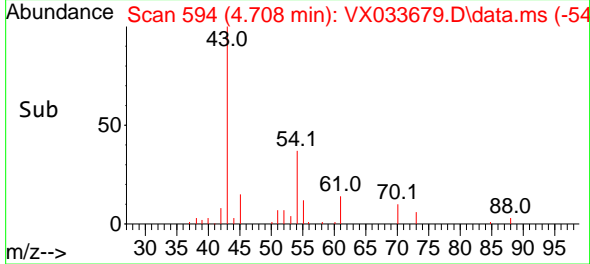

#38  
 Carbon Tetrachloride  
 Concen: 18.102 ug/l  
 RT: 5.678 min Scan# 753  
 Delta R.T. -0.000 min  
 Lab File: VX033679.D  
 Acq: 10 Jan 2023 12:22

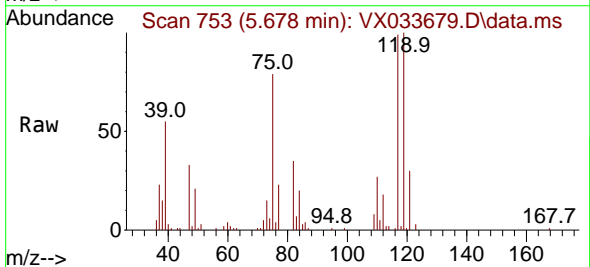

Tgt Ion:117 Resp: 31847  
 Ion Ratio Lower Upper  
 117 100  
 119 100.7 78.8 118.2  
 121 30.6 24.9 37.3

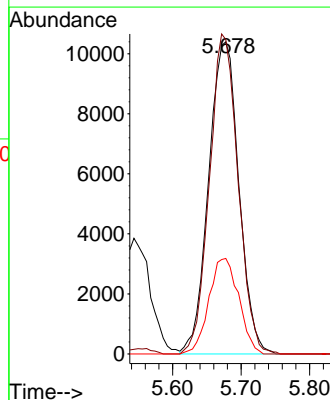
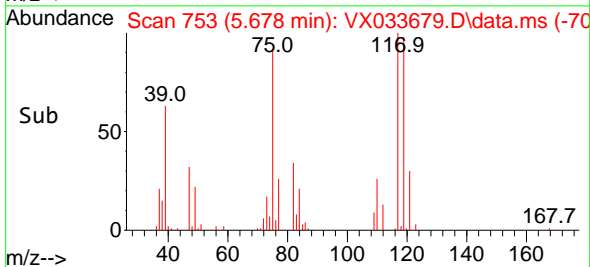

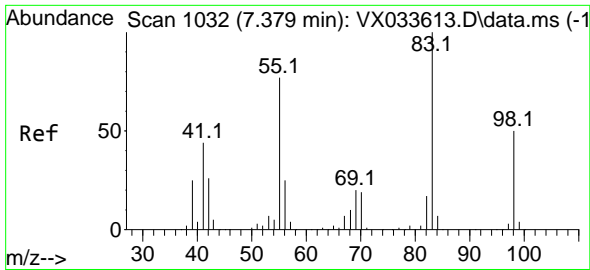

#39  
 Methylcyclohexane  
 Concen: 24.523 ug/l  
 RT: 7.379 min Scan# 1032  
 Delta R.T. -0.000 min  
 Lab File: VX033679.D  
 Acq: 10 Jan 2023 12:22

Instrument :

MSVOA\_X

Client Sample Id :

VX0110WBS01

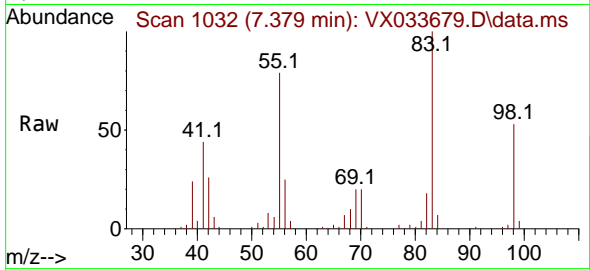

Tgt Ion: 83 Resp: 5090  
 Ion Ratio Lower Upper  
 83 100  
 55 79.0 61.4 92.2  
 98 52.6 40.2 60.2

Manual Integrations

APPROVED

Reviewed By :Semsettin Yesilyurt 01/11/2023  
 Supervised By :Mahesh Dadoda 01/11/2023

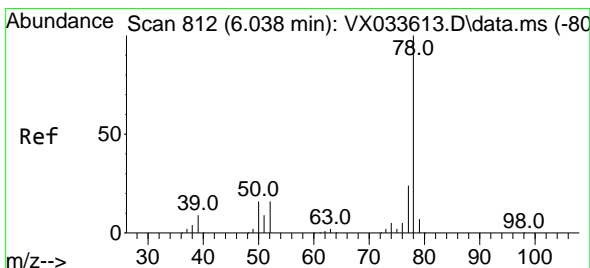
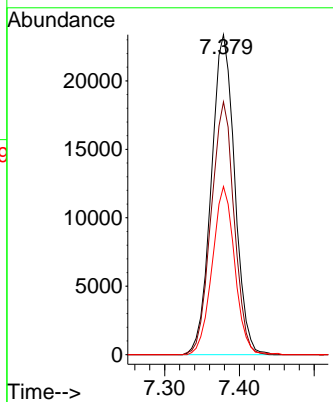
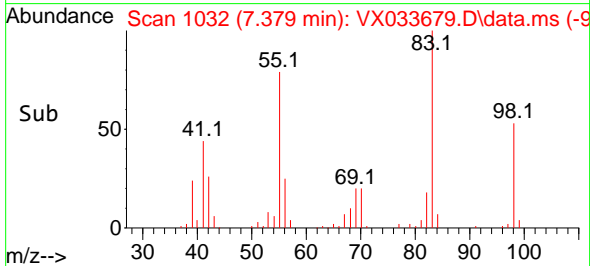

#40  
 Benzene  
 Concen: 16.741 ug/l  
 RT: 6.037 min Scan# 812  
 Delta R.T. -0.000 min  
 Lab File: VX033679.D  
 Acq: 10 Jan 2023 12:22

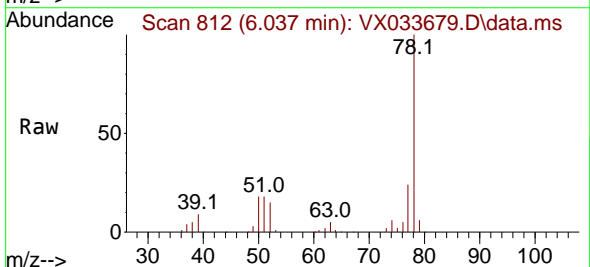

Tgt Ion: 78 Resp: 81342  
 Ion Ratio Lower Upper  
 78 100  
 77 23.9 19.0 28.6

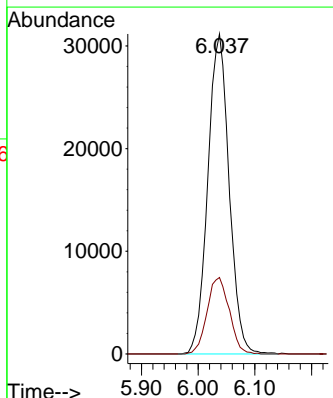
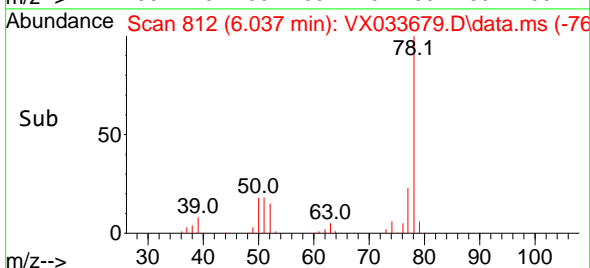



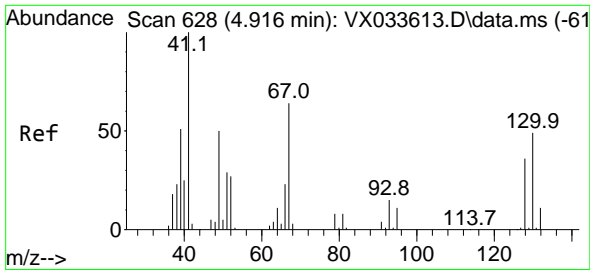

#41  
 Methacrylonitrile  
 Concen: 16.072 ug/l  
 RT: 4.916 min Scan# 61  
 Delta R.T. -0.000 min  
 Lab File: VX033679.D  
 Acq: 10 Jan 2023 12:22

Instrument :

MSVOA\_X

ClientSampleId :

VX0110WBS01

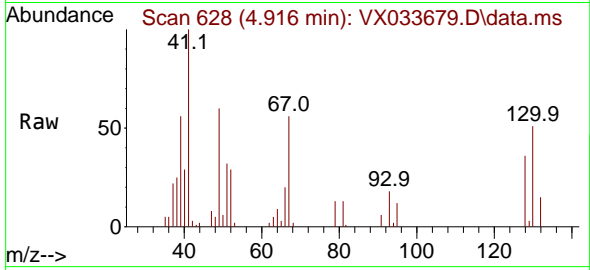

Tgt Ion: 41 Resp: 1623  
 Ion Ratio Lower Upper  
 41 100  
 39 57.7 44.1 66.1  
 67 67.0 53.8 80.6  
 52 30.7 23.1 34.7

Manual Integrations

APPROVED

Reviewed By :Semsettin Yesilyurt 01/11/2023  
 Supervised By :Mahesh Dadoda 01/11/2023

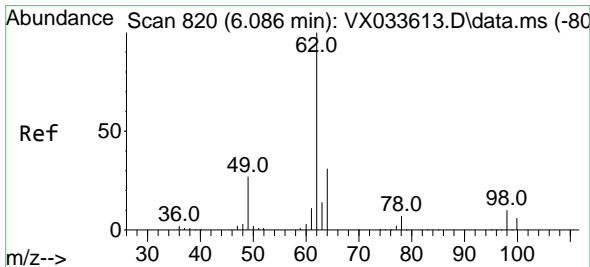
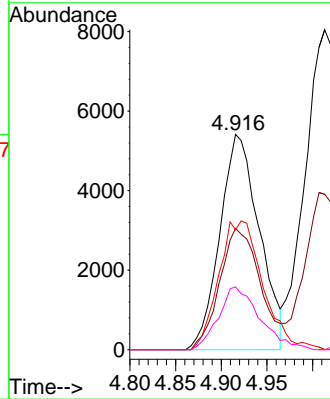
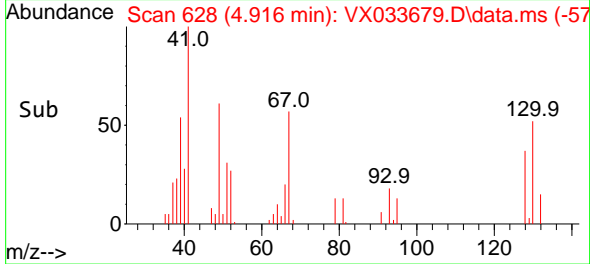

#42  
 1,2-Dichloroethane  
 Concen: 18.425 ug/l  
 RT: 6.080 min Scan# 819  
 Delta R.T. -0.006 min  
 Lab File: VX033679.D  
 Acq: 10 Jan 2023 12:22

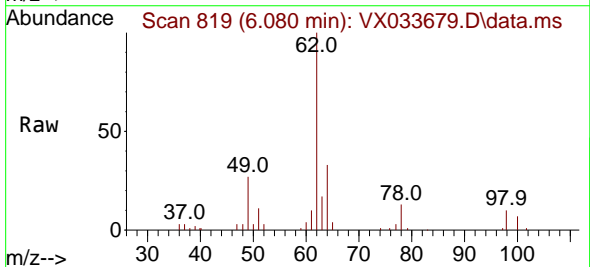

Tgt Ion: 62 Resp: 33371  
 Ion Ratio Lower Upper  
 62 100  
 98 8.9 0.0 19.0

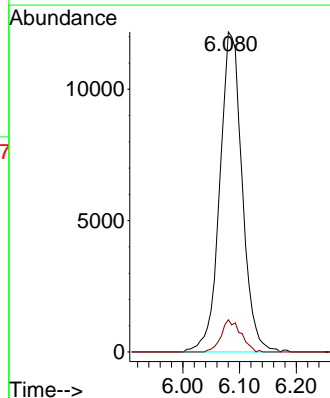
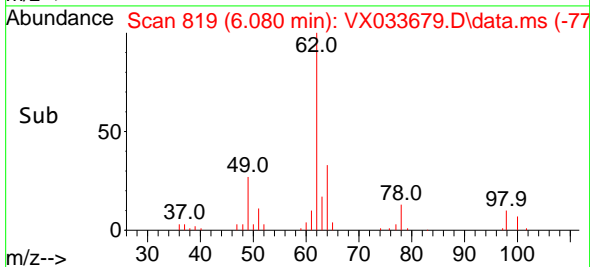

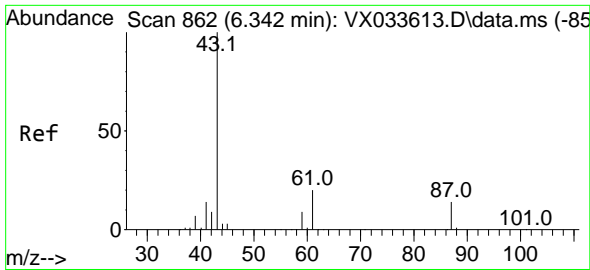

#43  
 Isopropyl Acetate  
 Concen: 16.270 ug/l  
 RT: 6.336 min Scan# 80  
 Delta R.T. -0.006 min  
 Lab File: VX033679.D  
 Acq: 10 Jan 2023 12:22

Instrument :

MSVOA\_X

Client Sample Id :

VX0110WBS01

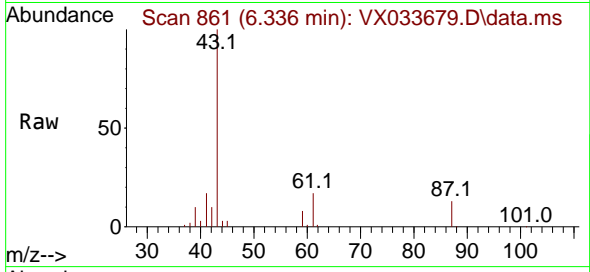

Tgt Ion: 43 Resp: 4624  
 Ion Ratio Lower Upper  
 43 100  
 61 18.2 15.2 22.8  
 87 12.4 10.6 16.0

Manual Integrations

APPROVED

Reviewed By :Semsettin Yesilyurt 01/11/2023  
 Supervised By :Mahesh Dadoda 01/11/2023

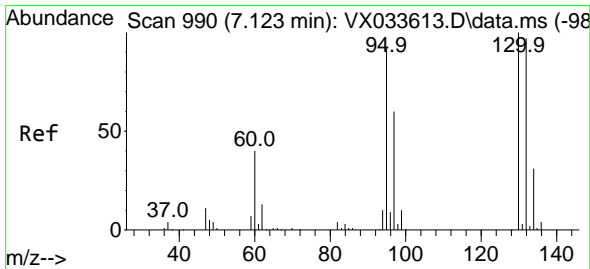
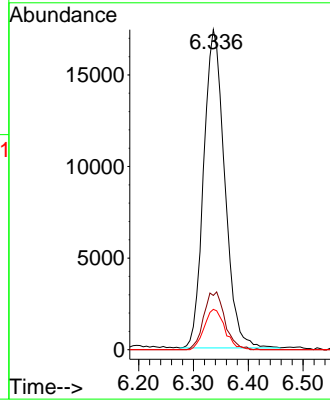
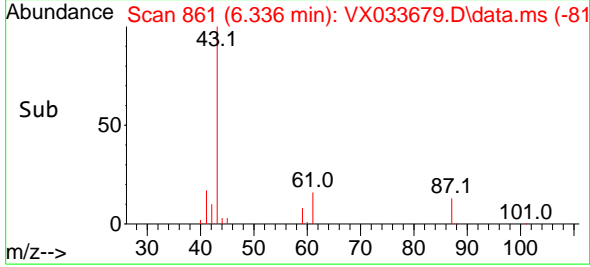

#44  
 Trichloroethene  
 Concen: 24.343 ug/l  
 RT: 7.123 min Scan# 990  
 Delta R.T. -0.000 min  
 Lab File: VX033679.D  
 Acq: 10 Jan 2023 12:22

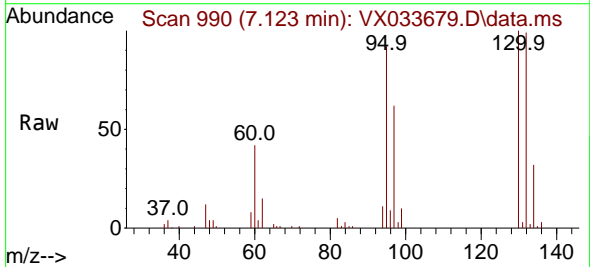

Tgt Ion:130 Resp: 33752  
 Ion Ratio Lower Upper  
 130 100  
 95 91.6 0.0 183.0

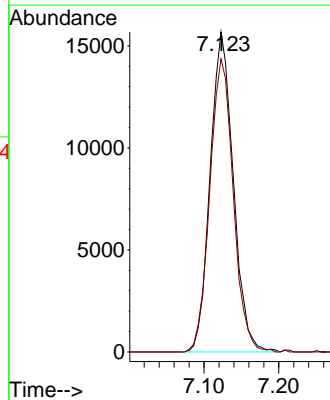
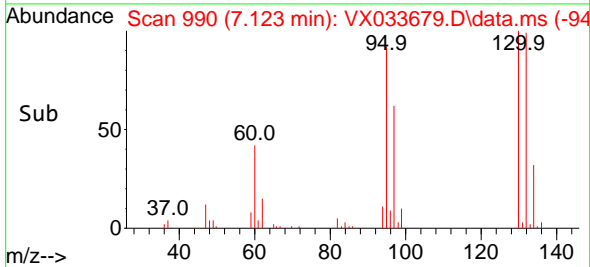

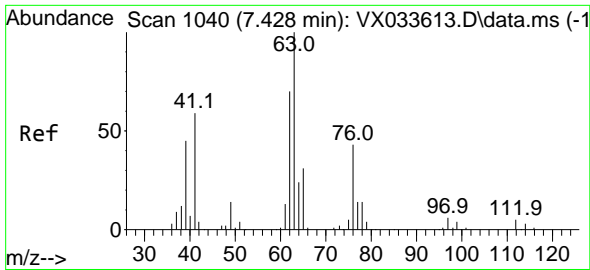

#45  
 1,2-Dichloropropane  
 Concen: 24.572 ug/l  
 RT: 7.427 min Scan# 1040  
 Delta R.T. -0.000 min  
 Lab File: VX033679.D  
 Acq: 10 Jan 2023 12:22

Instrument :

MSVOA\_X

ClientSampleId :

VX0110WBS01

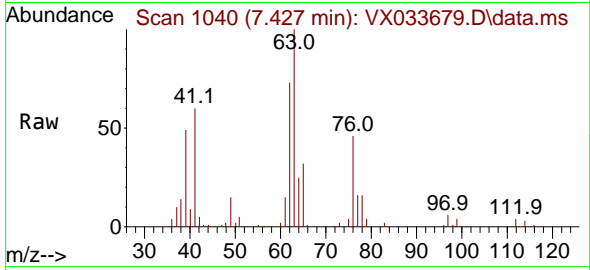

Tgt Ion: 63 Resp: 30750  
 Ion Ratio Lower Upper  
 63 100  
 65 32.0 24.5 36.7

Manual Integrations

APPROVED

Reviewed By :Semsettin Yesilyurt 01/11/2023  
 Supervised By :Mahesh Dadoda 01/11/2023

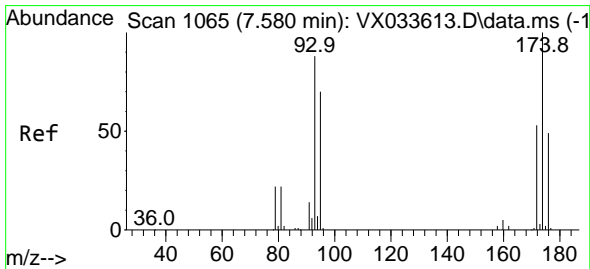
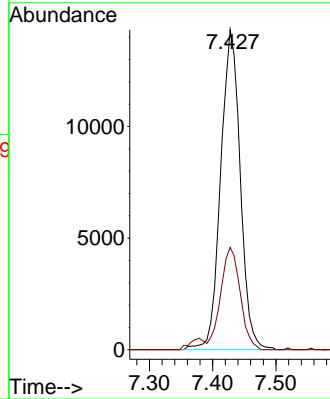
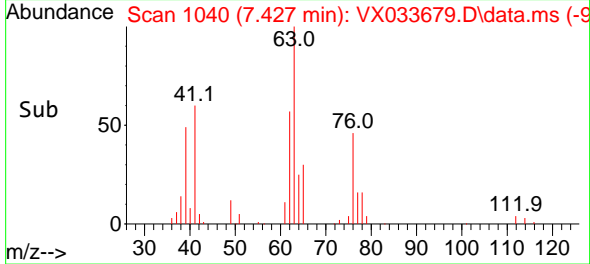

#46  
 Dibromomethane  
 Concen: 24.784 ug/l  
 RT: 7.580 min Scan# 1065  
 Delta R.T. -0.000 min  
 Lab File: VX033679.D  
 Acq: 10 Jan 2023 12:22

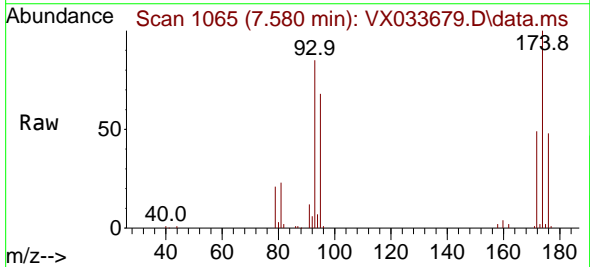

Tgt Ion: 93 Resp: 21718  
 Ion Ratio Lower Upper  
 93 100  
 95 83.4 65.7 98.5  
 174 116.8 92.5 138.7

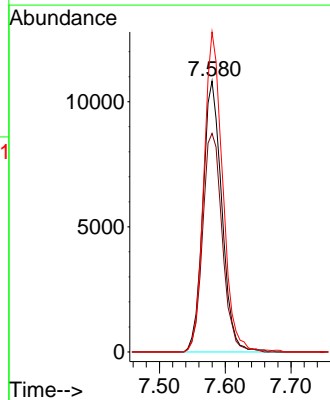
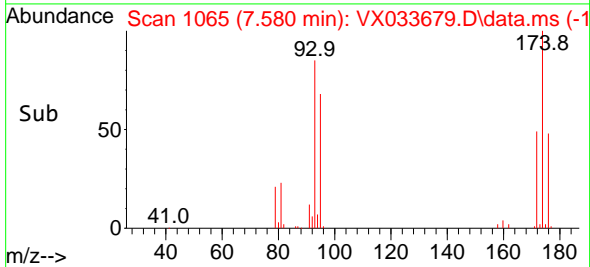

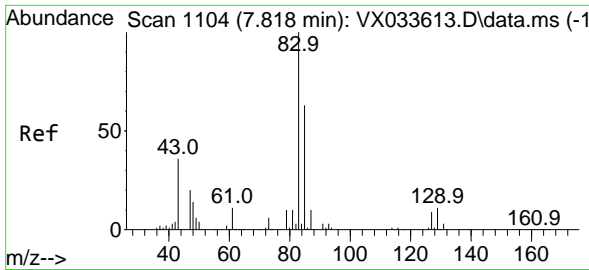

#47  
 Bromodichloromethane  
 Concen: 25.603 ug/l  
 RT: 7.818 min Scan# 1104  
 Delta R.T. -0.000 min  
 Lab File: VX033679.D  
 Acq: 10 Jan 2023 12:22

Instrument :

MSVOA\_X

Client Sample Id :

VX0110WBS01

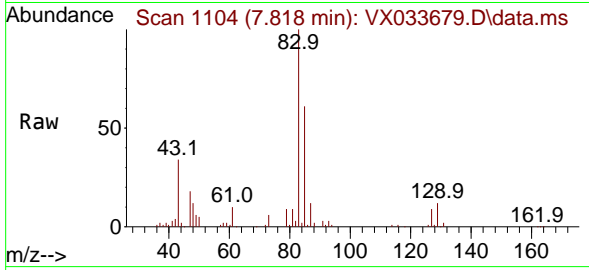

Tgt Ion: 83 Resp: 4346  
 Ion Ratio Lower Upper  
 83 100  
 85 60.6 50.6 76.0  
 127 8.7 7.3 10.9

Manual Integrations

APPROVED

Reviewed By :Semsettin Yesilyurt 01/11/2023  
 Supervised By :Mahesh Dadoda 01/11/2023

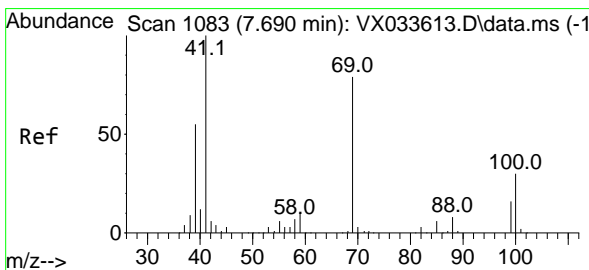
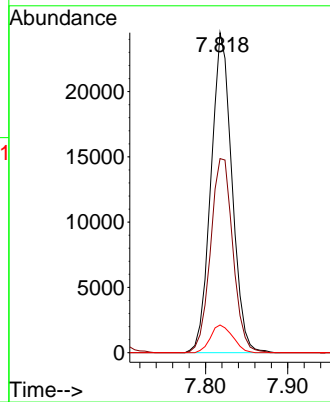
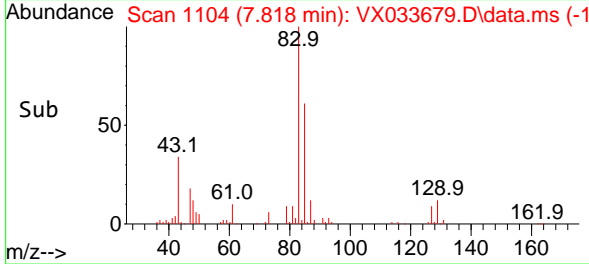

#48  
 Methyl methacrylate  
 Concen: 22.798 ug/l  
 RT: 7.690 min Scan# 1083  
 Delta R.T. -0.000 min  
 Lab File: VX033679.D  
 Acq: 10 Jan 2023 12:22

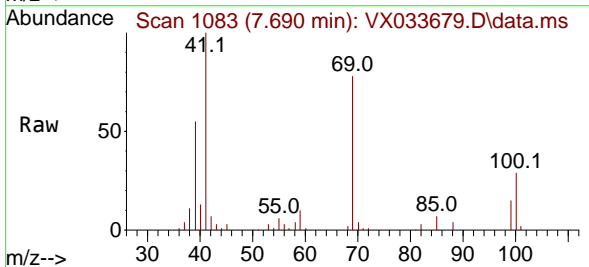

Tgt Ion: 41 Resp: 32801  
 Ion Ratio Lower Upper  
 41 100  
 69 81.3 63.1 94.7  
 39 57.1 44.8 67.2

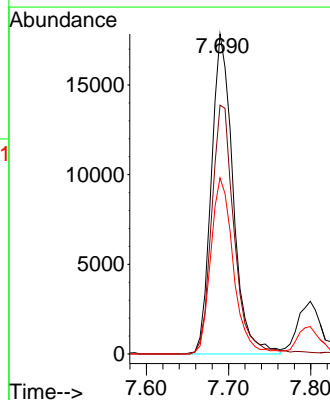
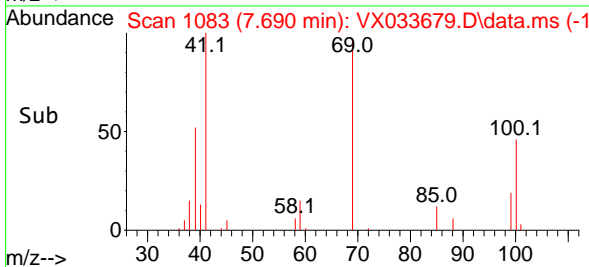

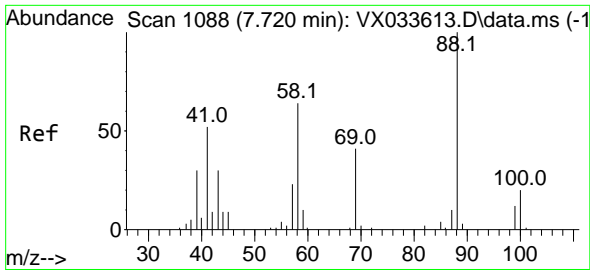

#49  
 1,4-Dioxane  
 Concen: 460.002 ug/l  
 RT: 7.738 min Scan# 1088  
 Delta R.T. 0.018 min  
 Lab File: VX033679.D  
 Acq: 10 Jan 2023 12:22

Instrument :

MSVOA\_X

Client Sample Id :

VX0110WBS01

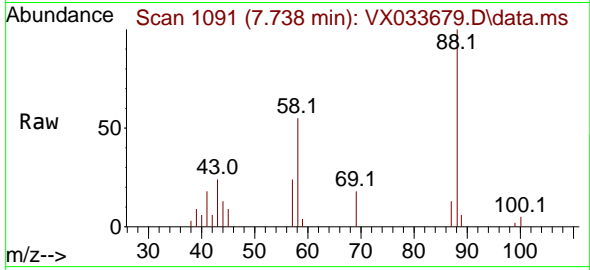

Tgt Ion: 88 Resp: 1407  
 Ion Ratio Lower Upper  
 88 100  
 43 0.0 24.1 36.1  
 58 31.5 57.1 85.7

Manual Integrations

APPROVED

Reviewed By :Semsettin Yesilyurt 01/11/2023  
 Supervised By :Mahesh Dadoda 01/11/2023

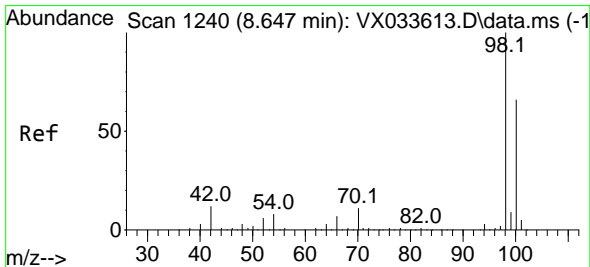
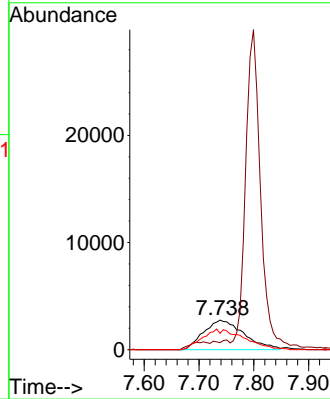
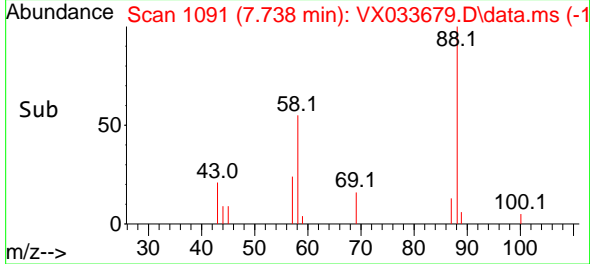

#50  
 Toluene-d8  
 Concen: 67.021 ug/l  
 RT: 8.647 min Scan# 1240  
 Delta R.T. -0.000 min  
 Lab File: VX033679.D  
 Acq: 10 Jan 2023 12:22

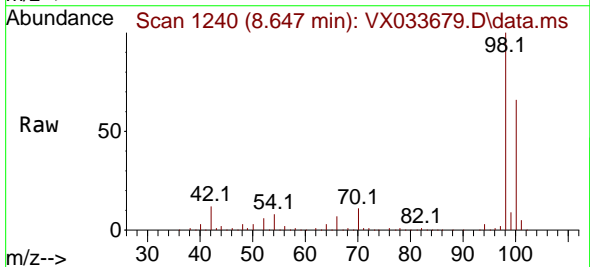

Tgt Ion: 98 Resp: 293993  
 Ion Ratio Lower Upper  
 98 100  
 100 66.9 53.6 80.4

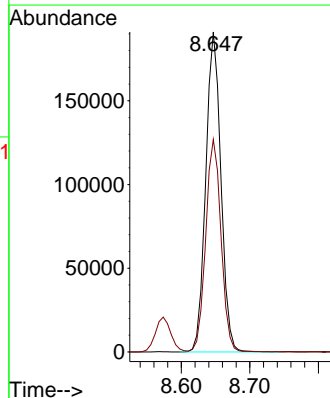
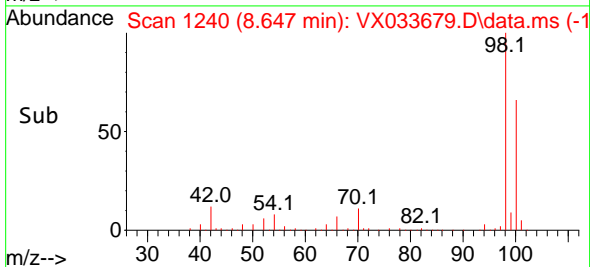

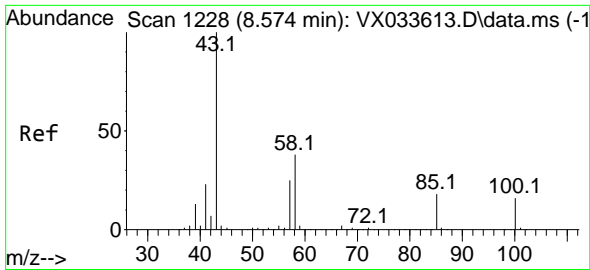

#51  
 4-Methyl-2-Pentanone  
 Concen: 116.997 ug/l  
 RT: 8.574 min Scan# 11  
 Delta R.T. -0.000 min  
 Lab File: VX033679.D  
 Acq: 10 Jan 2023 12:22

Instrument :

MSVOA\_X

ClientSampleId :

VX0110WBS01

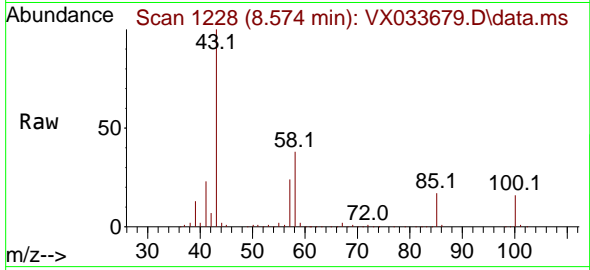

Tgt Ion: 43 Resp: 21047  
 Ion Ratio Lower Upper  
 43 100  
 58 38.0 30.5 45.7

Manual Integrations

APPROVED

Reviewed By :Semsettin Yesilyurt 01/11/2023  
 Supervised By :Mahesh Dadoda 01/11/2023

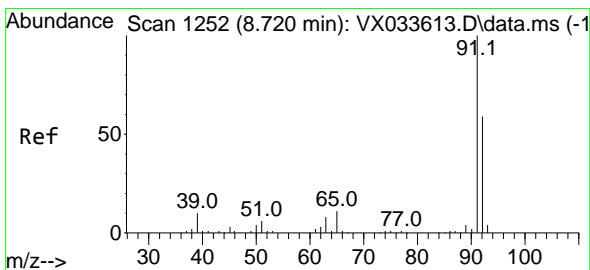
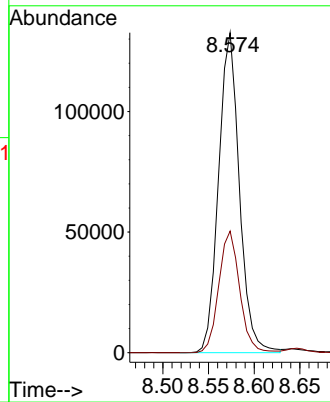
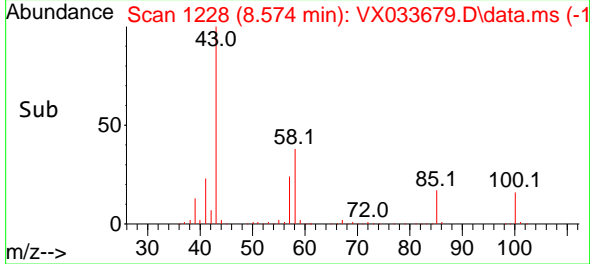

#52  
 Toluene  
 Concen: 25.056 ug/l  
 RT: 8.714 min Scan# 1251  
 Delta R.T. -0.006 min  
 Lab File: VX033679.D  
 Acq: 10 Jan 2023 12:22

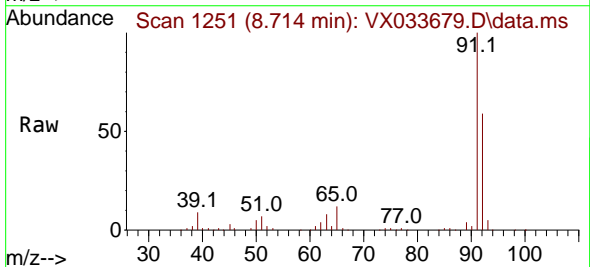

Tgt Ion: 92 Resp: 80040  
 Ion Ratio Lower Upper  
 92 100  
 91 169.8 135.4 203.2

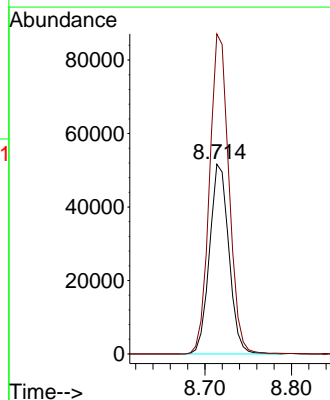
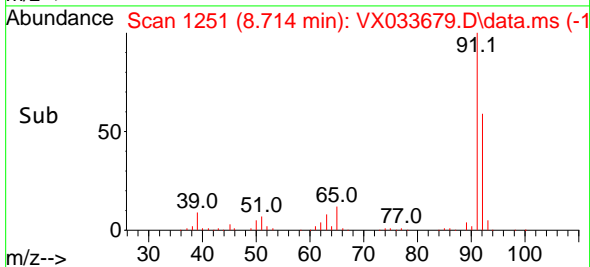

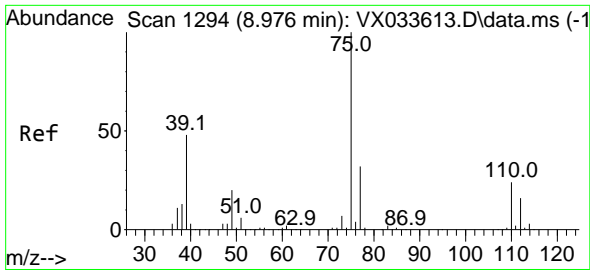

#53  
 t-1,3-Dichloropropene  
 Concen: 22.609 ug/l  
 RT: 8.976 min Scan# 1194  
 Delta R.T. -0.000 min  
 Lab File: VX033679.D  
 Acq: 10 Jan 2023 12:22

Instrument :

MSVOA\_X

Client Sample Id :

VX0110WBS01

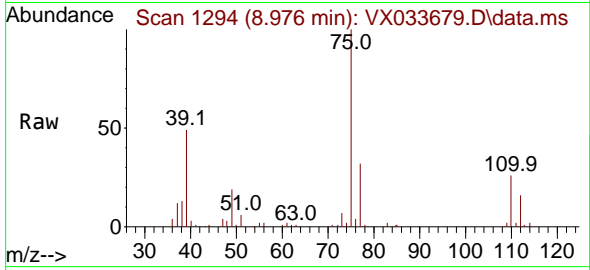

Tgt Ion: 75 Resp: 4233  
 Ion Ratio Lower Upper  
 75 100  
 77 32.1 25.3 37.9

Manual Integrations

APPROVED

Reviewed By :Semsettin Yesilyurt 01/11/2023  
 Supervised By :Mahesh Dadoda 01/11/2023

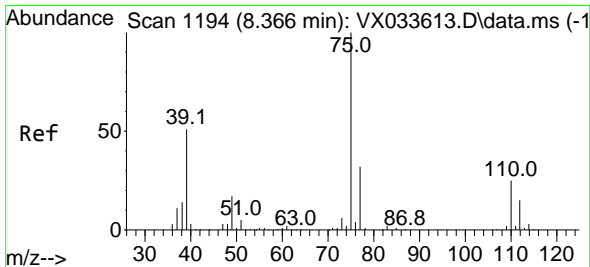
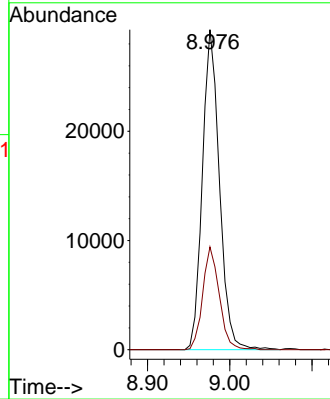
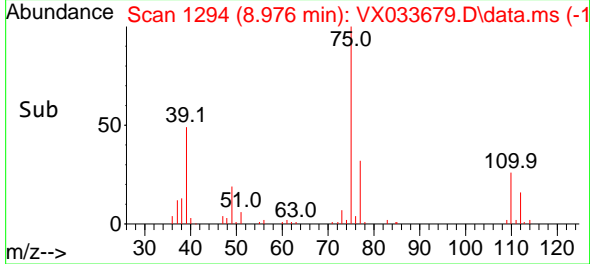

#54  
 cis-1,3-Dichloropropene  
 Concen: 25.489 ug/l  
 RT: 8.366 min Scan# 1194  
 Delta R.T. 0.000 min  
 Lab File: VX033679.D  
 Acq: 10 Jan 2023 12:22

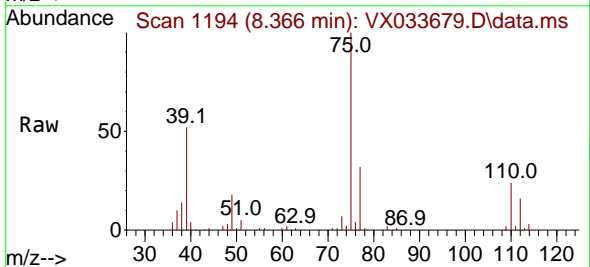

Tgt Ion: 75 Resp: 47898  
 Ion Ratio Lower Upper  
 75 100  
 77 32.1 25.5 38.3  
 39 52.1 40.6 61.0

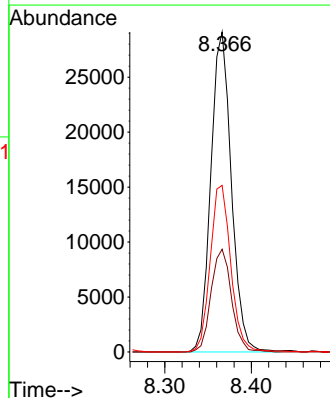
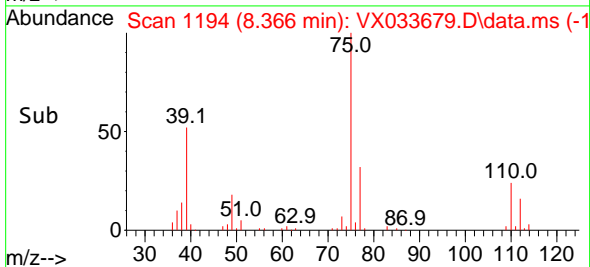

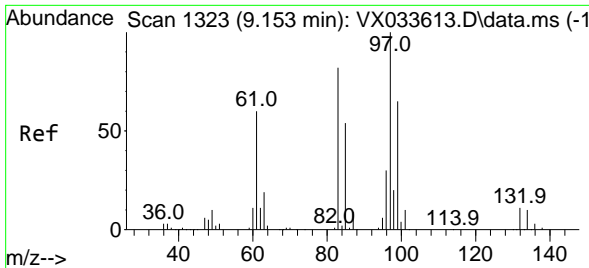

#55  
 1,1,2-Trichloroethane  
 Concen: 25.303 ug/l  
 RT: 9.153 min Scan# 1323  
 Delta R.T. -0.000 min  
 Lab File: VX033679.D  
 Acq: 10 Jan 2023 12:22

Instrument : MSVOA\_X  
 ClientSampleId : VX0110WBS01

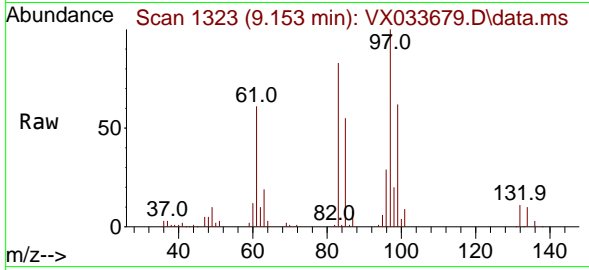

Tgt Ion: 97 Resp: 31660

Ion	Ratio	Lower	Upper
97	100		
83	83.0	65.7	98.5
85	54.9	43.4	65.0
99	61.2	51.7	77.5

Manual Integrations  
 APPROVED

Reviewed By :Semsettin Yesilyurt 01/11/2023  
 Supervised By :Mahesh Dadoda 01/11/2023

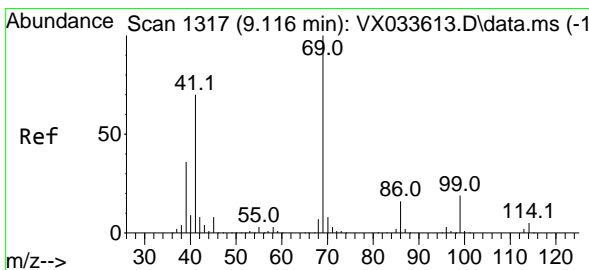
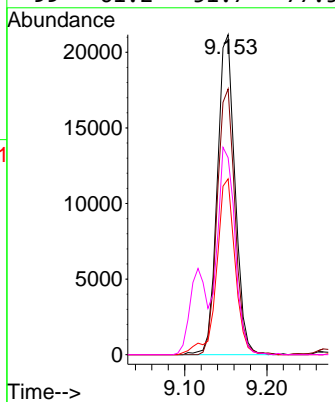
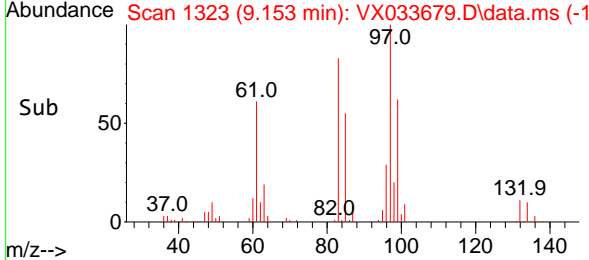

#56  
 Ethyl methacrylate  
 Concen: 23.894 ug/l  
 RT: 9.116 min Scan# 1317  
 Delta R.T. -0.000 min  
 Lab File: VX033679.D  
 Acq: 10 Jan 2023 12:22

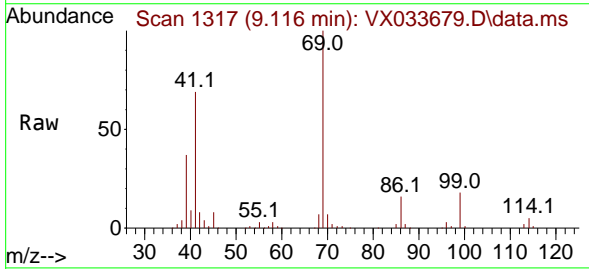

Tgt Ion: 69 Resp: 44633

Ion	Ratio	Lower	Upper
69	100		
41	71.1	56.6	84.8
39	37.8	29.4	44.0

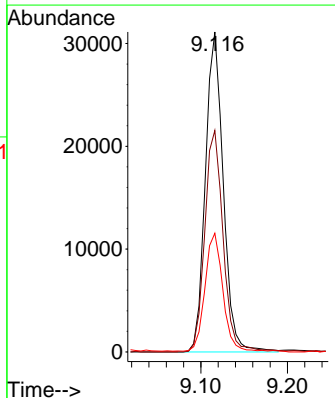
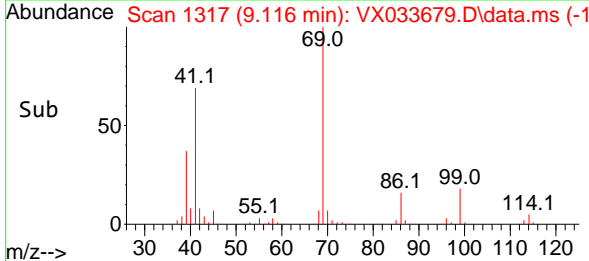



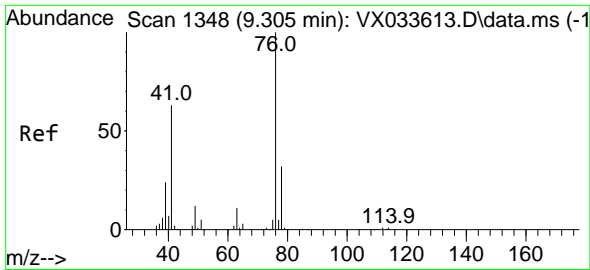

#57  
 1,3-Dichloropropane  
 Concen: 24.888 ug/l  
 RT: 9.305 min Scan# 1134  
 Delta R.T. -0.000 min  
 Lab File: VX033679.D  
 Acq: 10 Jan 2023 12:22

Instrument : MSVOA\_X  
 Client Sample Id : VX0110WBS01

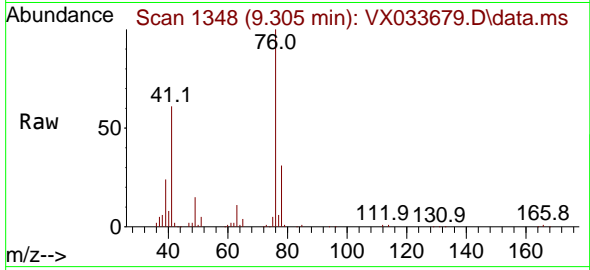

Tgt Ion: 76 Resp: 53279  
 Ion Ratio Lower Upper  
 76 100  
 78 32.0 25.9 38.9

Manual Integrations  
**APPROVED**

Reviewed By :Semsettin Yesilyurt 01/11/2023  
 Supervised By :Mahesh Dadoda 01/11/2023

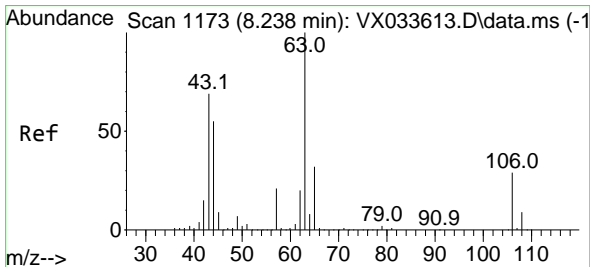
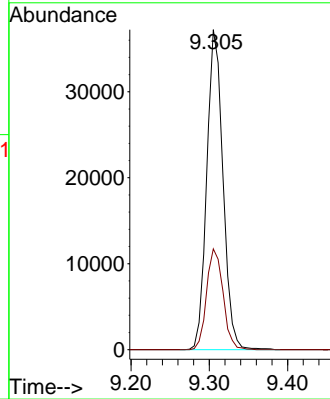
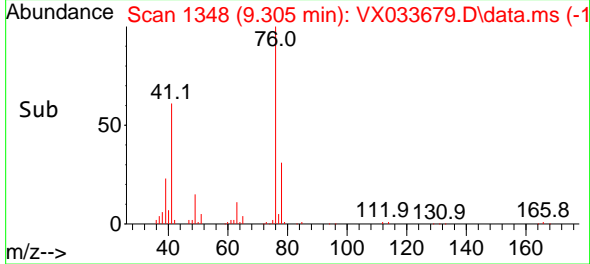

#58  
 2-Chloroethyl Vinyl ether  
 Concen: 119.120 ug/l  
 RT: 8.238 min Scan# 1173  
 Delta R.T. -0.000 min  
 Lab File: VX033679.D  
 Acq: 10 Jan 2023 12:22

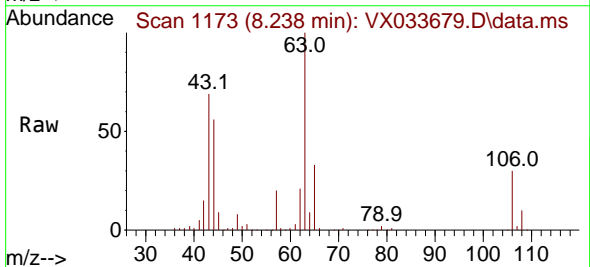

Tgt Ion: 63 Resp: 113187  
 Ion Ratio Lower Upper  
 63 100  
 106 30.0 23.8 35.8

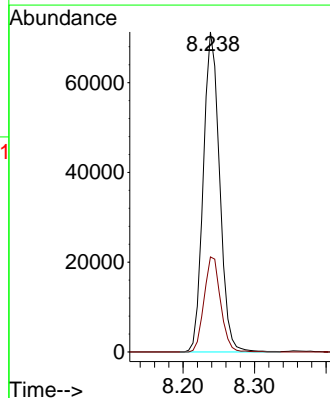
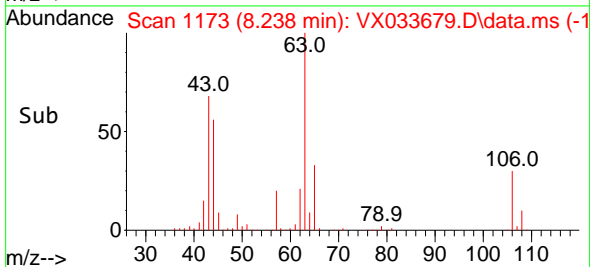

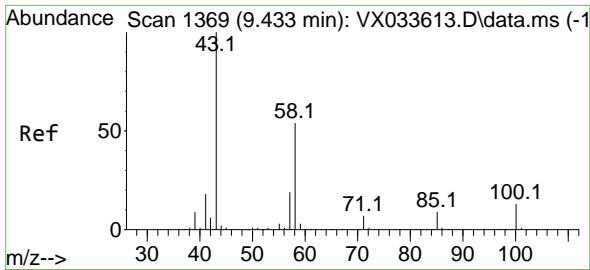

#59  
 2-Hexanone  
 Concen: 119.064 ug/l  
 RT: 9.427 min Scan# 1368  
 Delta R.T. -0.006 min  
 Lab File: VX033679.D  
 Acq: 10 Jan 2023 12:22

Instrument : MSVOA\_X  
 ClientSampleId : VX0110WBS01

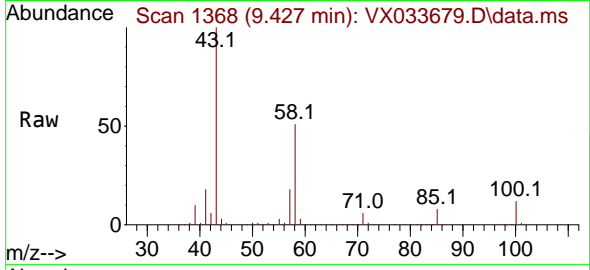

Tgt Ion: 43 Resp: 158228  
 Ion Ratio Lower Upper  
 43 100  
 58 52.4 26.6 79.8

Manual Integrations  
**APPROVED**

Reviewed By :Semsettin Yesilyurt 01/11/2023  
 Supervised By :Mahesh Dadoda 01/11/2023

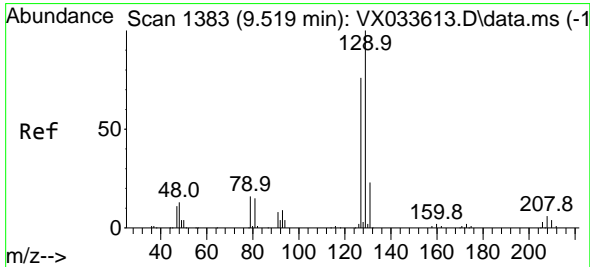
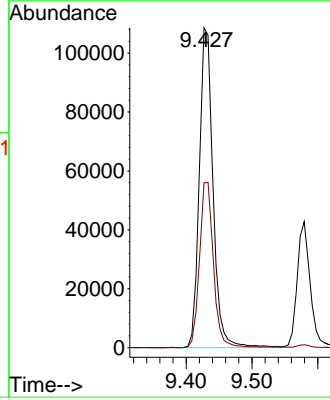
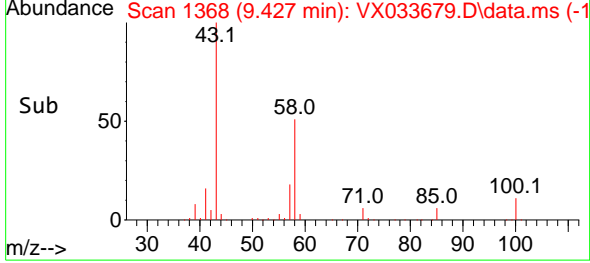

#60  
 Dibromochloromethane  
 Concen: 25.721 ug/l  
 RT: 9.518 min Scan# 1383  
 Delta R.T. -0.000 min  
 Lab File: VX033679.D  
 Acq: 10 Jan 2023 12:22

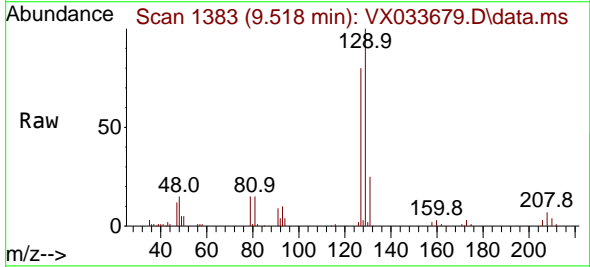

Tgt Ion:129 Resp: 35202  
 Ion Ratio Lower Upper  
 129 100  
 127 78.4 38.8 116.3

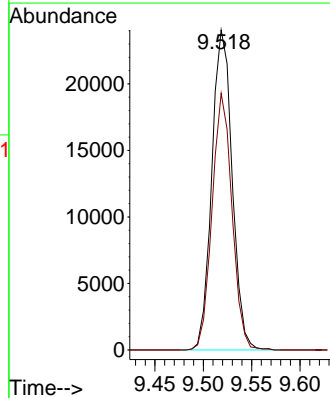
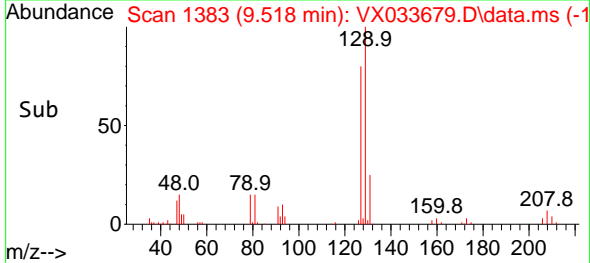

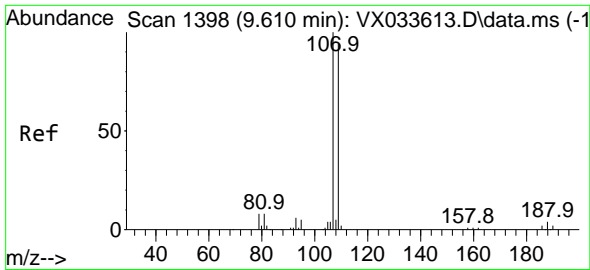

#61  
 1,2-Dibromoethane  
 Concen: 25.208 ug/l  
 RT: 9.610 min Scan# 1398  
 Delta R.T. -0.000 min  
 Lab File: VX033679.D  
 Acq: 10 Jan 2023 12:22

Instrument :

MSVOA\_X

Client Sample Id :

VX0110WBS01

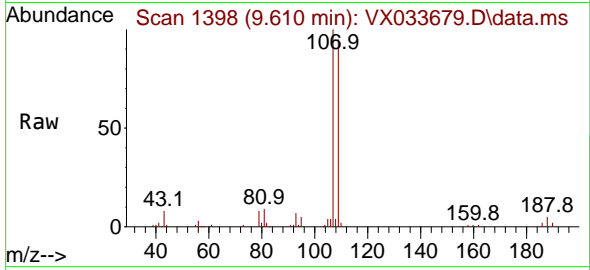

Tgt Ion: 107 Resp: 3336  
 Ion Ratio Lower Upper  
 107 100  
 109 94.4 75.4 113.2

Manual Integrations

APPROVED

Reviewed By : Semsettin Yesilyurt 01/11/2023  
 Supervised By : Mahesh Dadoda 01/11/2023

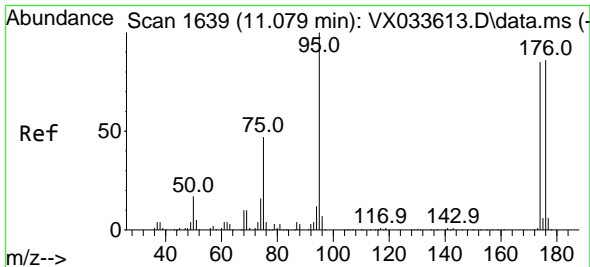
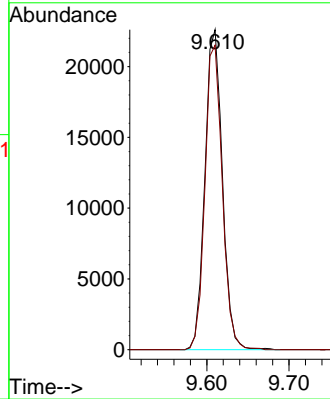
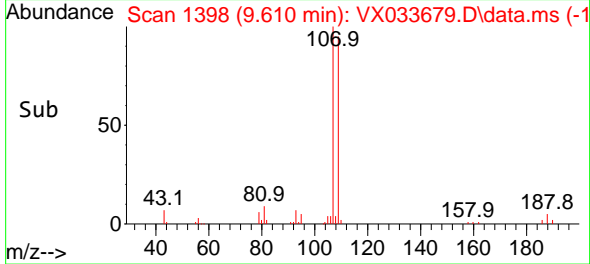

#62  
 4-Bromofluorobenzene  
 Concen: 71.823 ug/l  
 RT: 11.079 min Scan# 1639  
 Delta R.T. -0.000 min  
 Lab File: VX033679.D  
 Acq: 10 Jan 2023 12:22

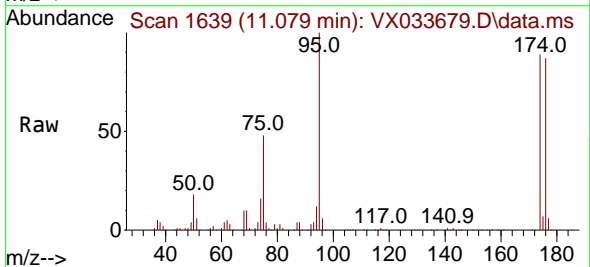

Tgt Ion: 95 Resp: 111675  
 Ion Ratio Lower Upper  
 95 100  
 174 89.8 0.0 180.4  
 176 88.9 0.0 176.2

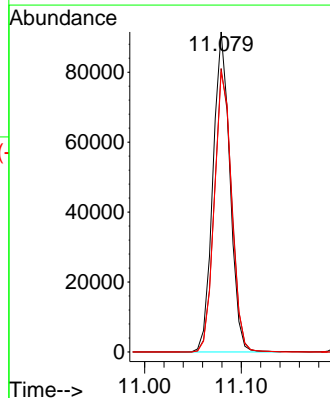
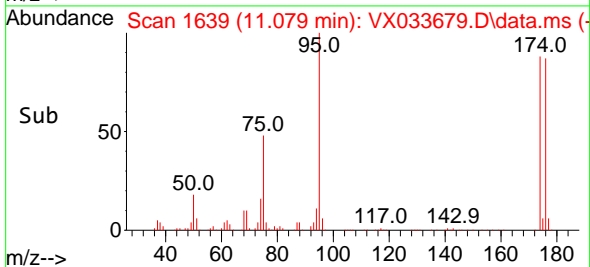

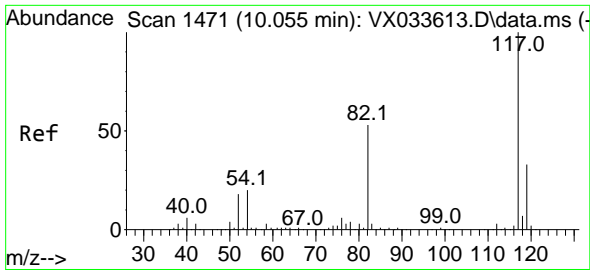

#63  
 Chlorobenzene-d5  
 Concen: 50.000 ug/l  
 RT: 10.055 min Scan# 14  
 Delta R.T. -0.000 min  
 Lab File: VX033679.D  
 Acq: 10 Jan 2023 12:22

Instrument : MSVOA\_X  
 Client Sample Id : VX0110WBS01

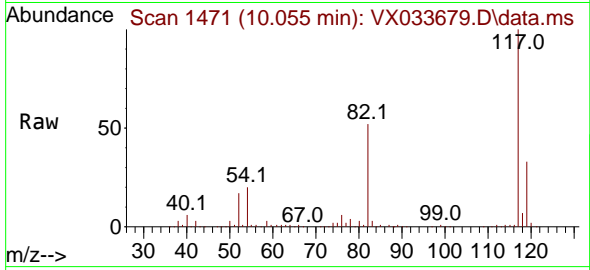

Tgt Ion:117 Resp: 224614  
 Ion Ratio Lower Upper  
 117 100  
 82 52.5 42.2 63.2  
 119 32.6 26.2 39.4

Manual Integrations  
**APPROVED**

Reviewed By :Semsettin Yesilyurt 01/11/2023  
 Supervised By :Mahesh Dadoda 01/11/2023

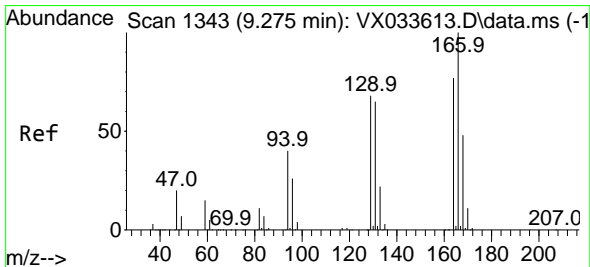
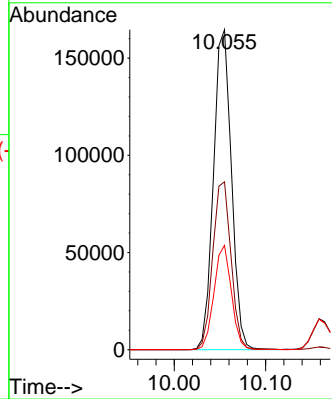
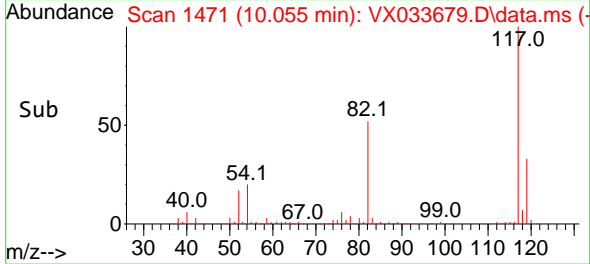

#64  
 Tetrachloroethene  
 Concen: 18.537 ug/l  
 RT: 9.269 min Scan# 1342  
 Delta R.T. -0.006 min  
 Lab File: VX033679.D  
 Acq: 10 Jan 2023 12:22

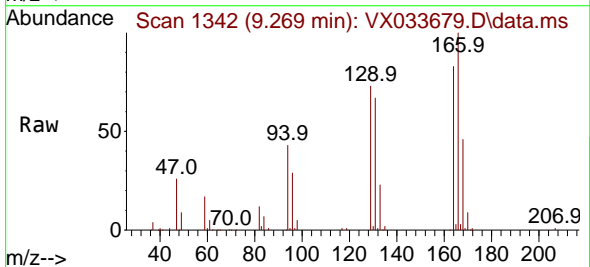

Tgt Ion:164 Resp: 30641  
 Ion Ratio Lower Upper  
 164 100  
 166 120.7 103.4 155.0  
 129 88.5 70.0 105.0  
 131 80.3 67.3 100.9

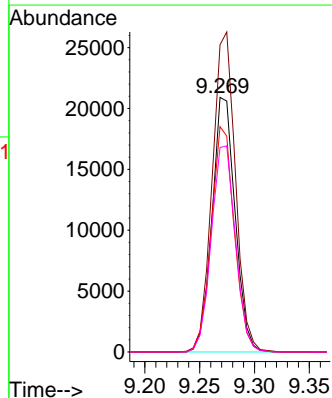
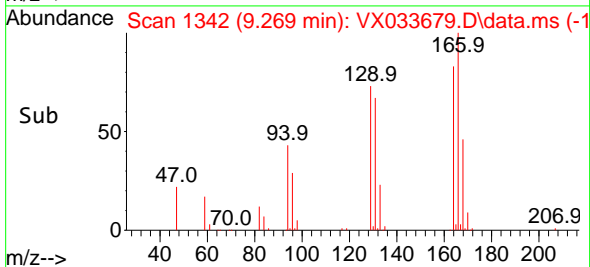

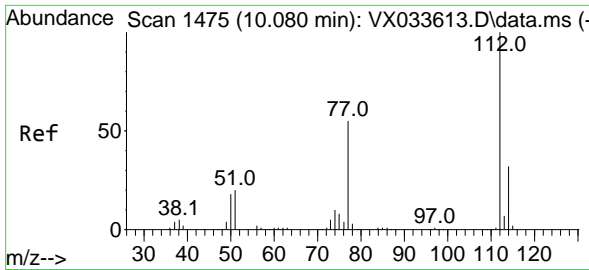

#65  
 Chlorobenzene  
 Concen: 19.031 ug/l  
 RT: 10.079 min Scan# 1475  
 Delta R.T. -0.000 min  
 Lab File: VX033679.D  
 Acq: 10 Jan 2023 12:22

Instrument : MSVOA\_X  
 ClientSampleId : VX0110WBS01

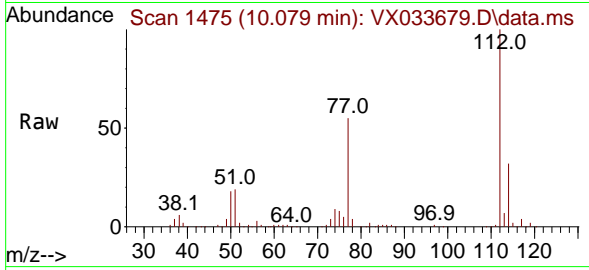

Tgt Ion:112 Resp: 87470  
 Ion Ratio Lower Upper  
 112 100  
 114 31.6 25.8 38.6

Manual Integrations  
 APPROVED

Reviewed By :Semsettin Yesilyurt 01/11/2023  
 Supervised By :Mahesh Dadoda 01/11/2023

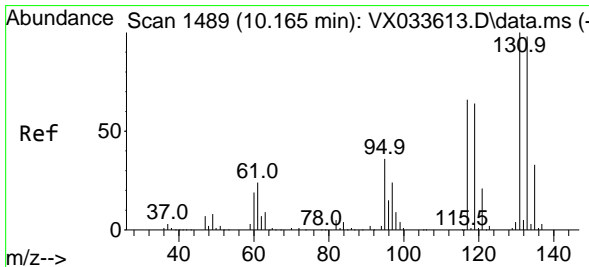
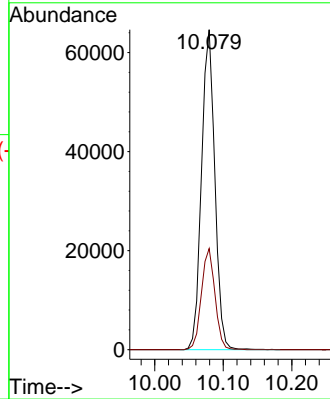
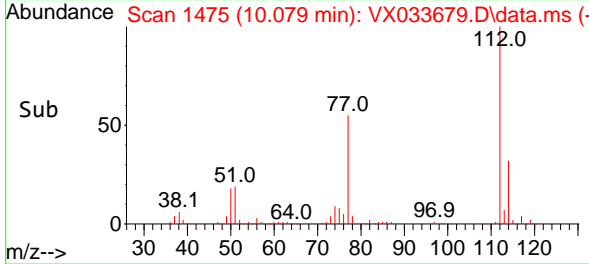

#66  
 1,1,1,2-Tetrachloroethane  
 Concen: 19.377 ug/l  
 RT: 10.159 min Scan# 1488  
 Delta R.T. -0.006 min  
 Lab File: VX033679.D  
 Acq: 10 Jan 2023 12:22

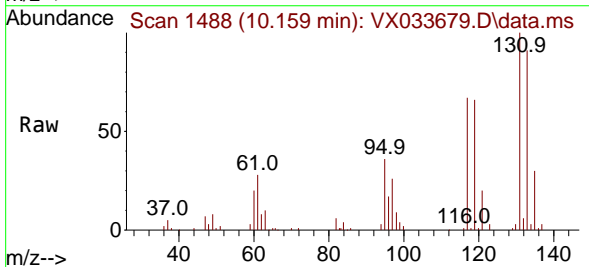

Tgt Ion:131 Resp: 33294  
 Ion Ratio Lower Upper  
 131 100  
 133 96.0 48.0 144.2  
 119 64.2 31.4 94.3

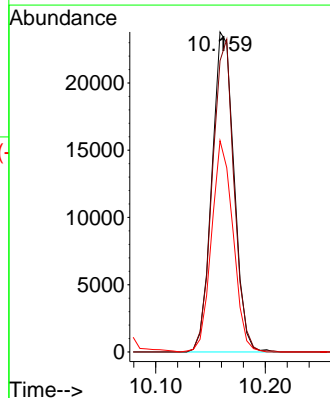
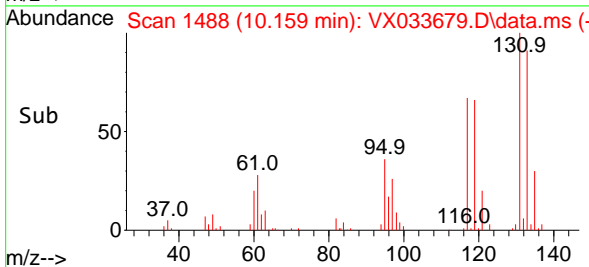

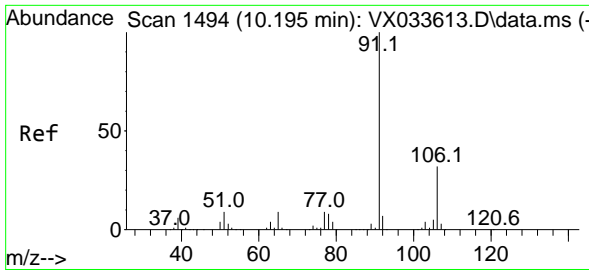

#67  
 Ethyl Benzene  
 Concen: 19.177 ug/l  
 RT: 10.195 min Scan# 1494  
 Delta R.T. -0.000 min  
 Lab File: VX033679.D  
 Acq: 10 Jan 2023 12:22

Instrument :

MSVOA\_X

ClientSampleId :

VX0110WBS01

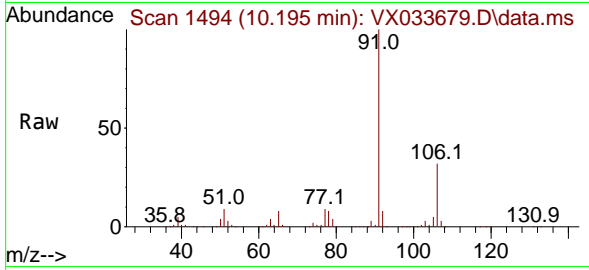

Tgt Ion: 91 Resp: 15386  
 Ion Ratio Lower Upper  
 91 100  
 106 32.2 25.9 38.9

Manual Integrations

APPROVED

Reviewed By :Semsettin Yesilyurt 01/11/2023  
 Supervised By :Mahesh Dadoda 01/11/2023

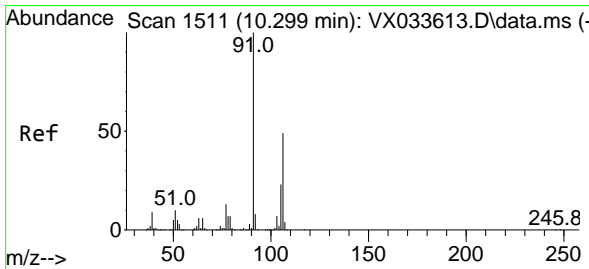
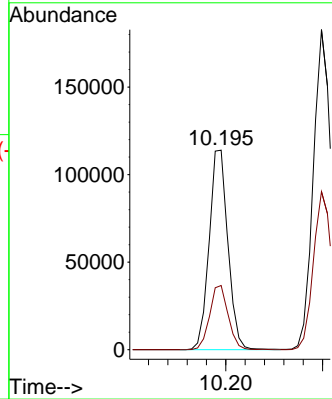
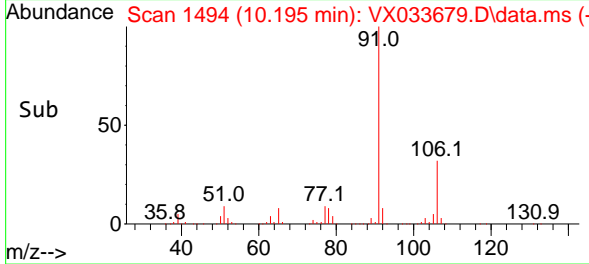

#68  
 m/p-Xylenes  
 Concen: 38.552 ug/l  
 RT: 10.299 min Scan# 1511  
 Delta R.T. -0.000 min  
 Lab File: VX033679.D  
 Acq: 10 Jan 2023 12:22

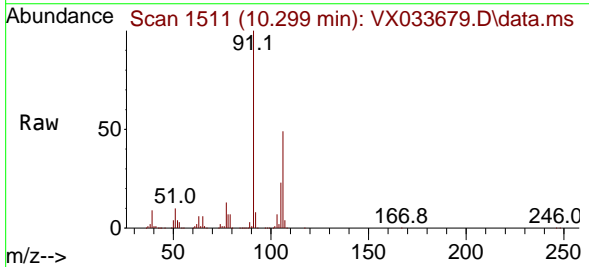

Tgt Ion:106 Resp: 120714  
 Ion Ratio Lower Upper  
 106 100  
 91 198.9 159.6 239.4

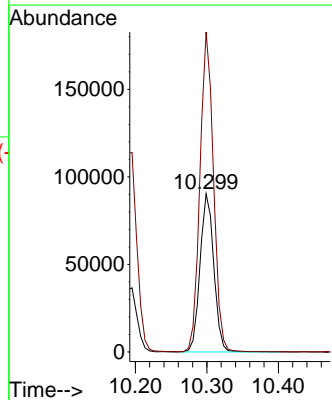
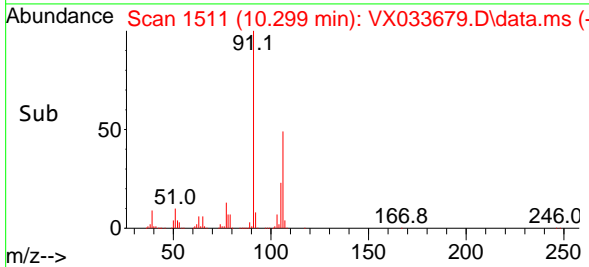

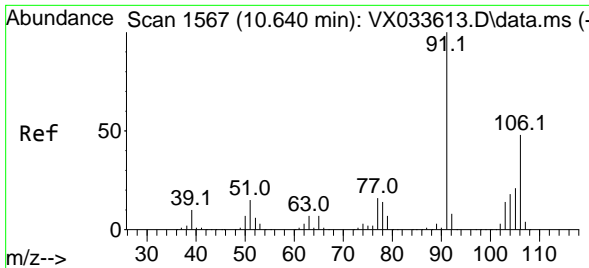

#69  
 o-Xylene  
 Concen: 18.903 ug/l  
 RT: 10.640 min Scan# 1567  
 Delta R.T. -0.000 min  
 Lab File: VX033679.D  
 Acq: 10 Jan 2023 12:22

Instrument :

MSVOA\_X

ClientSampleId :

VX0110WBS01

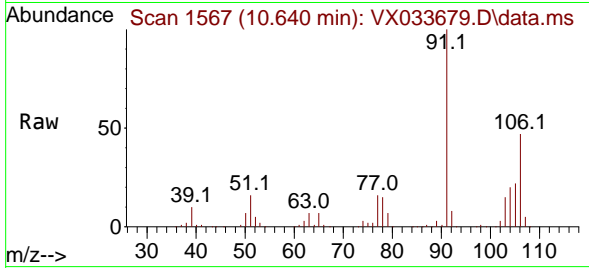

Tgt Ion:106 Resp: 5868  
 Ion Ratio Lower Upper  
 106 100  
 91 212.7 104.1 312.3

Manual Integrations

APPROVED

Reviewed By :Semsettin Yesilyurt 01/11/2023  
 Supervised By :Mahesh Dadoda 01/11/2023

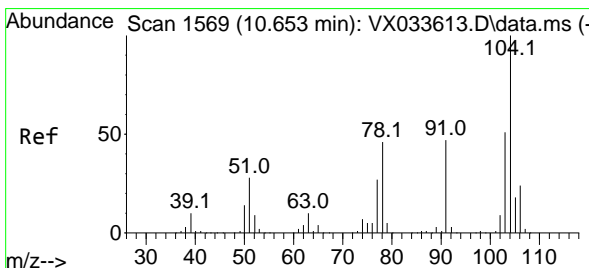
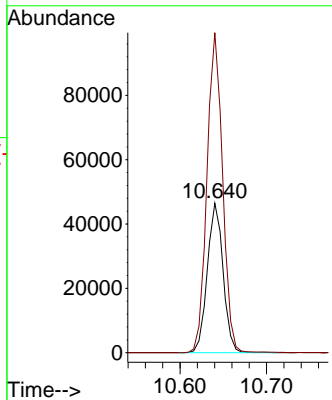
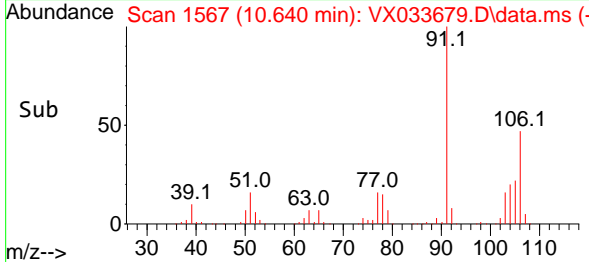

#70  
 Styrene  
 Concen: 19.357 ug/l  
 RT: 10.652 min Scan# 1569  
 Delta R.T. -0.000 min  
 Lab File: VX033679.D  
 Acq: 10 Jan 2023 12:22

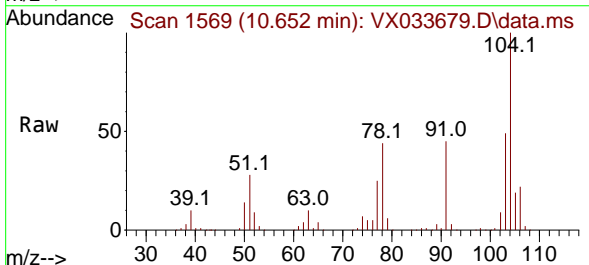

Tgt Ion:104 Resp: 98723  
 Ion Ratio Lower Upper  
 104 100  
 78 48.7 39.3 58.9  
 103 54.7 43.3 64.9

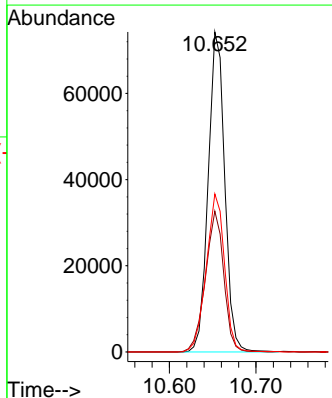
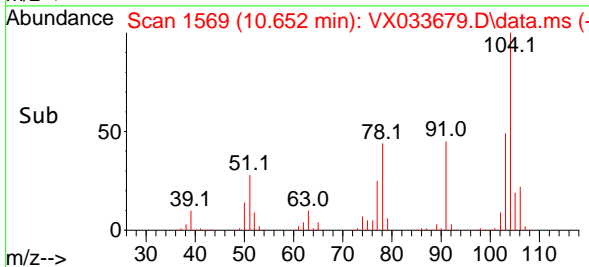

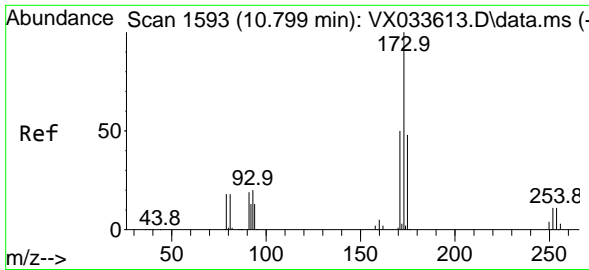

#71  
 Bromoform  
 Concen: 19.402 ug/l  
 RT: 10.799 min Scan# 1593  
 Delta R.T. -0.000 min  
 Lab File: VX033679.D  
 Acq: 10 Jan 2023 12:22

Instrument :

MSVOA\_X

ClientSampleId :

VX0110WBS01

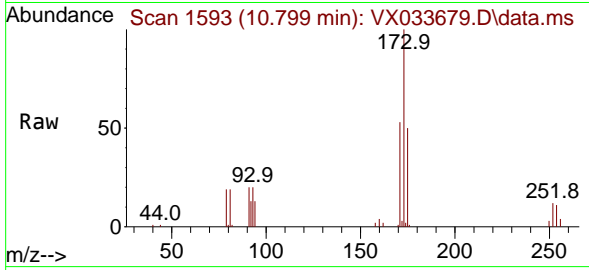

Tgt Ion:173 Resp: 26690  
 Ion Ratio Lower Upper  
 173 100  
 175 49.2 23.8 71.5  
 254 0.0 0.1 0.1

Manual Integrations

APPROVED

Reviewed By :Semsettin Yesilyurt 01/11/2023  
 Supervised By :Mahesh Dadoda 01/11/2023

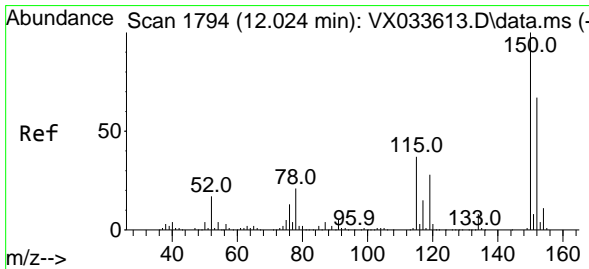
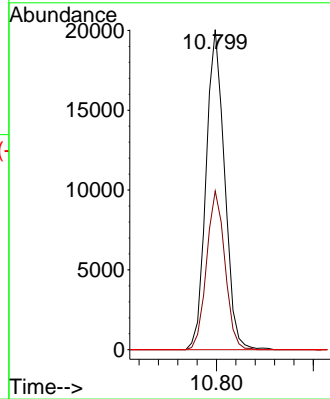
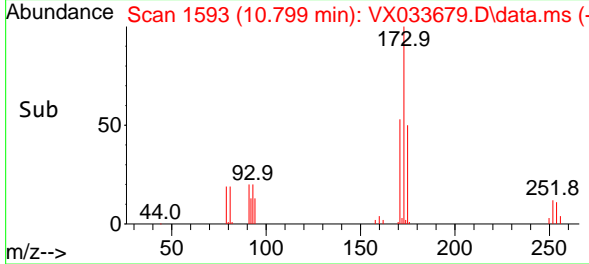

#72  
 1,4-Dichlorobenzene-d4  
 Concen: 50.000 ug/l  
 RT: 12.024 min Scan# 1794  
 Delta R.T. 0.000 min  
 Lab File: VX033679.D  
 Acq: 10 Jan 2023 12:22

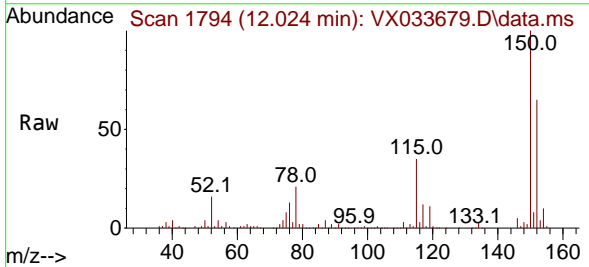

Tgt Ion:152 Resp: 122010  
 Ion Ratio Lower Upper  
 152 100  
 115 63.4 38.5 115.5  
 150 162.5 0.0 340.4

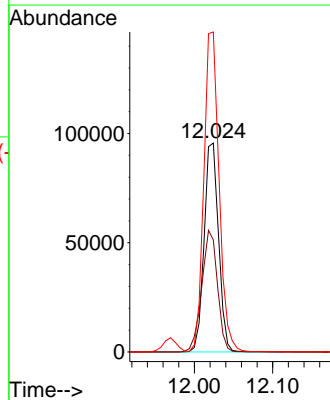
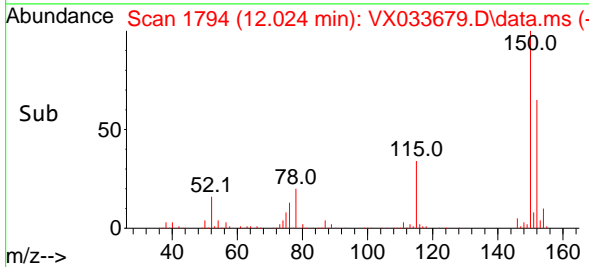



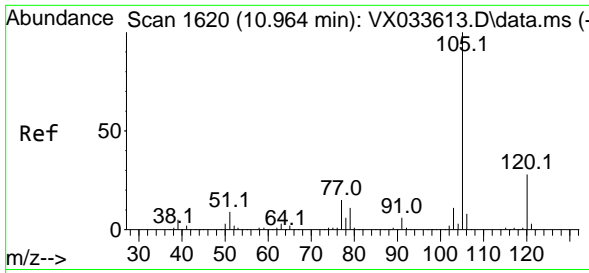

#73  
 Isopropylbenzene  
 Concen: 18.120 ug/l  
 RT: 10.963 min Scan# 1620  
 Delta R.T. -0.000 min  
 Lab File: VX033679.D  
 Acq: 10 Jan 2023 12:22

Instrument : MSVOA\_X  
 ClientSampleId : VX0110WBS01

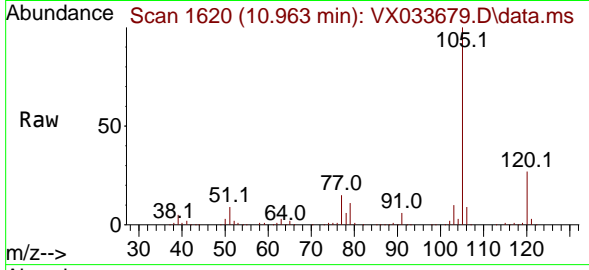

Tgt Ion: 105 Resp: 156136  
 Ion Ratio Lower Upper  
 105 100  
 120 26.9 13.7 41.0

Manual Integrations  
 APPROVED

Reviewed By :Semsettin Yesilyurt 01/11/2023  
 Supervised By :Mahesh Dadoda 01/11/2023

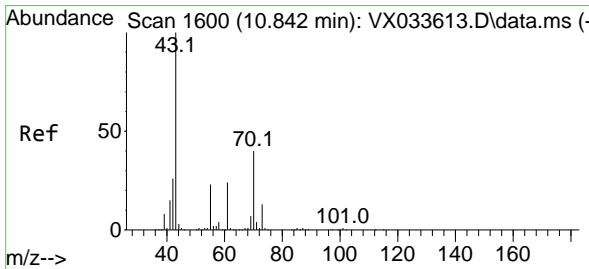
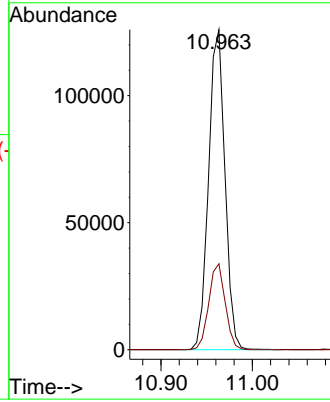
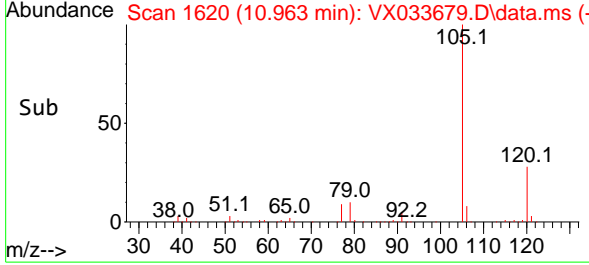

#74  
 N-amy1 acetate  
 Concen: 16.457 ug/l  
 RT: 10.841 min Scan# 1600  
 Delta R.T. -0.000 min  
 Lab File: VX033679.D  
 Acq: 10 Jan 2023 12:22

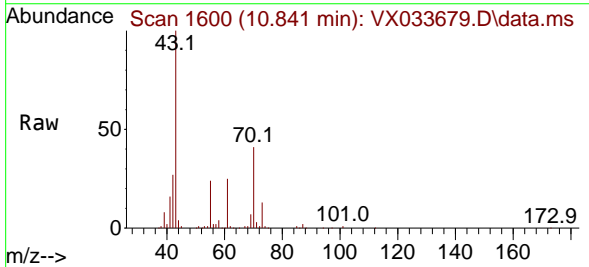

Tgt Ion: 43 Resp: 57460  
 Ion Ratio Lower Upper  
 43 100  
 70 41.9 33.4 50.0  
 55 23.9 18.6 27.8  
 61 24.3 19.0 28.6

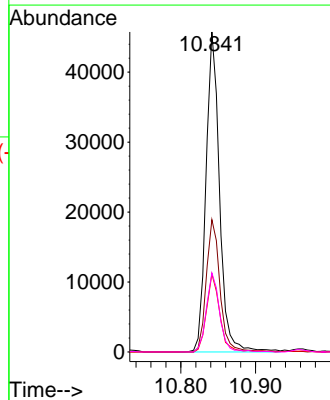
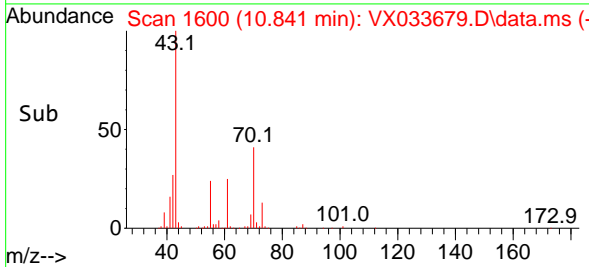

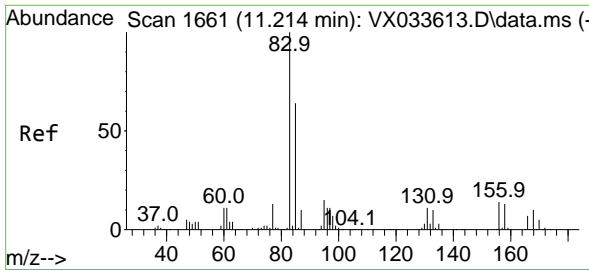

#75  
 1,1,2,2-Tetrachloroethane  
 Concen: 17.669 ug/l  
 RT: 11.213 min Scan# 1661  
 Delta R.T. -0.000 min  
 Lab File: VX033679.D  
 Acq: 10 Jan 2023 12:22

Instrument :

MSVOA\_X

ClientSampleId :

VX0110WBS01

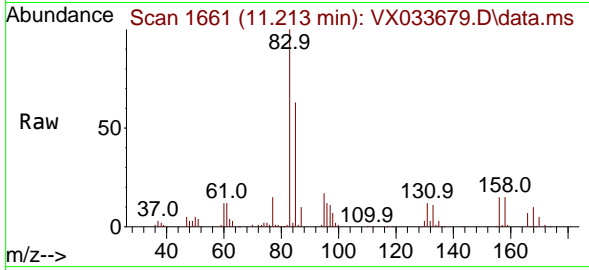

Tgt Ion: 83 Resp: 4745  
 Ion Ratio Lower Upper  
 83 100  
 131 11.3 5.5 16.5  
 85 64.3 32.1 96.5

Manual Integrations

APPROVED

Reviewed By :Semsettin Yesilyurt 01/11/2023  
 Supervised By :Mahesh Dadoda 01/11/2023

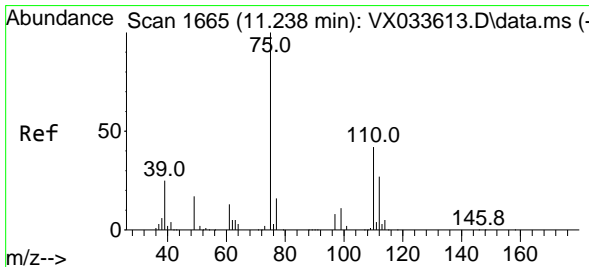
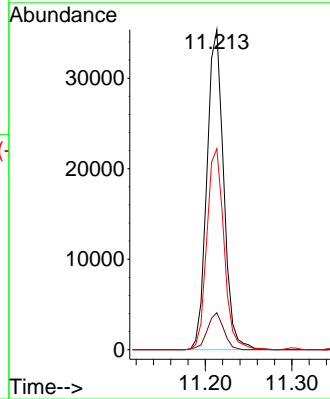
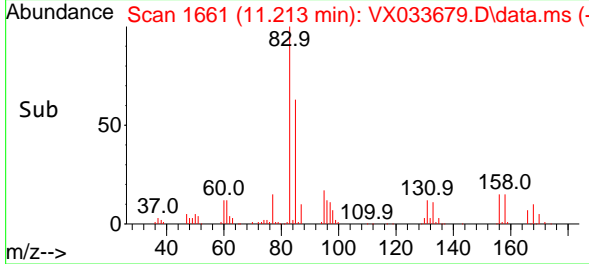

#76  
 1,2,3-Trichloropropane  
 Concen: 19.332 ug/l m  
 RT: 11.238 min Scan# 1665  
 Delta R.T. -0.000 min  
 Lab File: VX033679.D  
 Acq: 10 Jan 2023 12:22

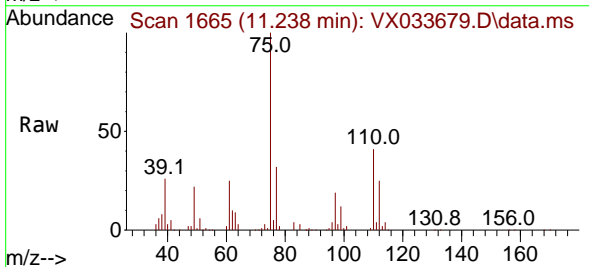

Tgt Ion: 75 Resp: 43211  
 Ion Ratio Lower Upper  
 75 100  
 77 36.7 21.3 63.9

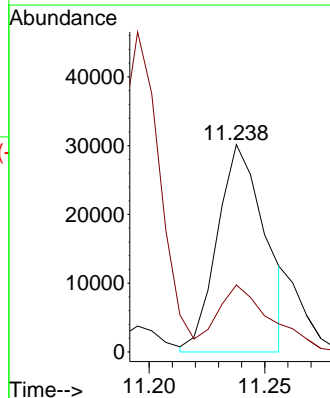
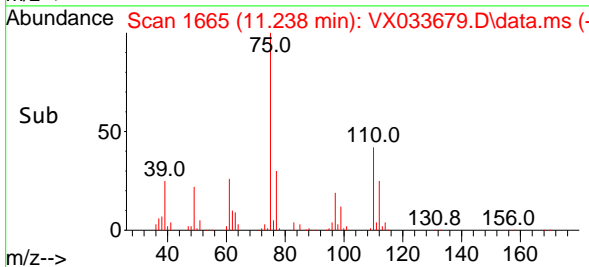

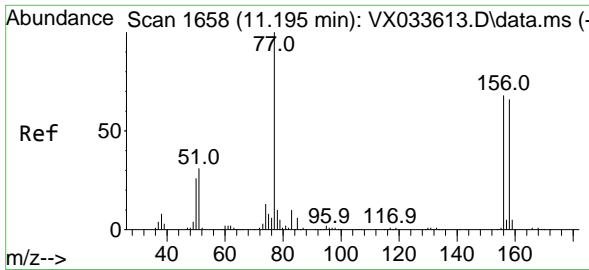

#77  
 Bromobenzene  
 Concen: 18.097 ug/l  
 RT: 11.195 min Scan# 1658  
 Delta R.T. -0.000 min  
 Lab File: VX033679.D  
 Acq: 10 Jan 2023 12:22

Instrument :

MSVOA\_X

ClientSampleId :

VX0110WBS01

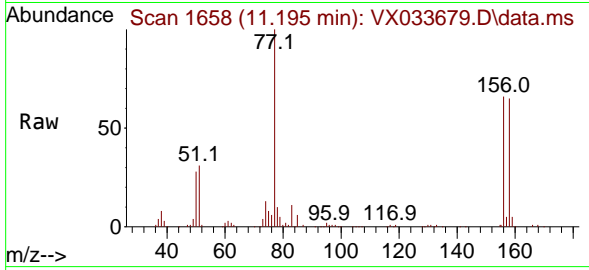

Tgt Ion:156 Resp: 41277  
 Ion Ratio Lower Upper  
 156 100  
 77 141.3 70.9 212.6  
 158 96.4 48.3 144.9

Manual Integrations

APPROVED

Reviewed By :Semsettin Yesilyurt 01/11/2023  
 Supervised By :Mahesh Dadoda 01/11/2023

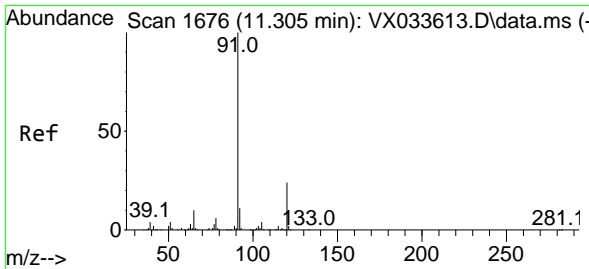
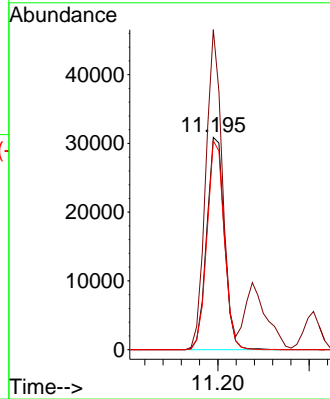
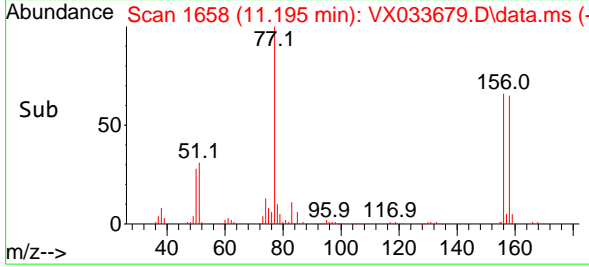

#78  
 n-propylbenzene  
 Concen: 18.281 ug/l  
 RT: 11.305 min Scan# 1676  
 Delta R.T. -0.000 min  
 Lab File: VX033679.D  
 Acq: 10 Jan 2023 12:22

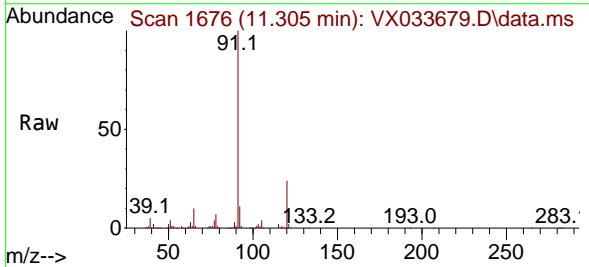

Tgt Ion: 91 Resp: 178578  
 Ion Ratio Lower Upper  
 91 100  
 120 24.0 12.2 36.6

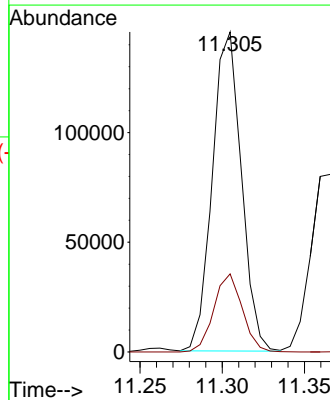
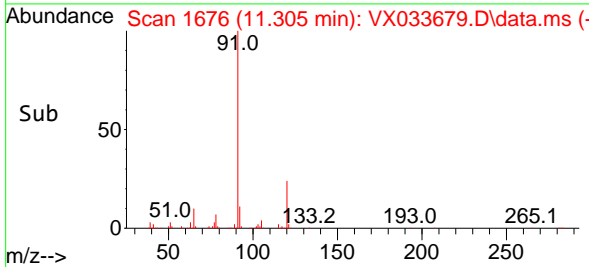

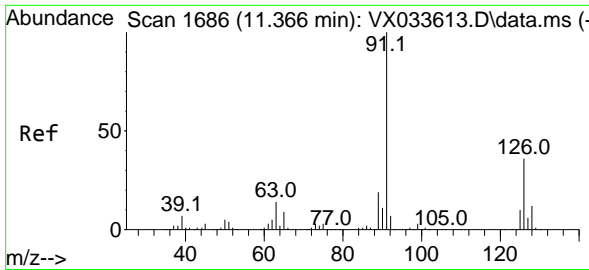

#79  
 2-Chlorotoluene  
 Concen: 18.075 ug/l  
 RT: 11.366 min Scan# 10  
 Delta R.T. -0.000 min  
 Lab File: VX033679.D  
 Acq: 10 Jan 2023 12:22

Instrument :  
 MSVOA\_X  
 ClientSampleId :  
 VX0110WBS01

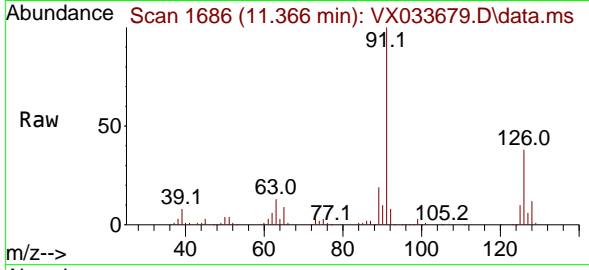

Tgt Ion: 91 Resp: 10604  
 Ion Ratio Lower Upper  
 91 100  
 126 36.3 17.6 52.9

Manual Integrations  
 APPROVED

Reviewed By :Semsettin Yesilyurt 01/11/2023  
 Supervised By :Mahesh Dadoda 01/11/2023

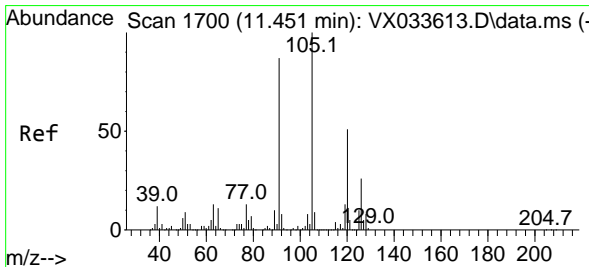
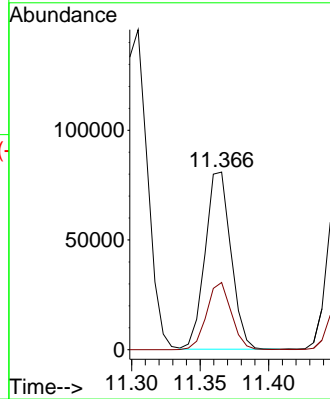
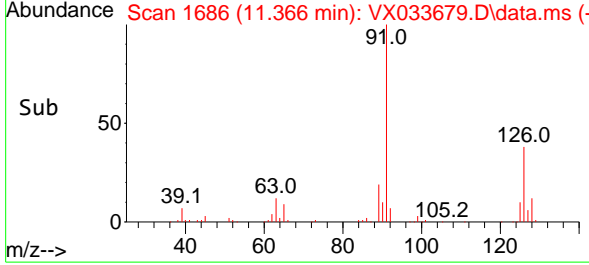

#80  
 1,3,5-Trimethylbenzene  
 Concen: 18.637 ug/l  
 RT: 11.451 min Scan# 1700  
 Delta R.T. -0.000 min  
 Lab File: VX033679.D  
 Acq: 10 Jan 2023 12:22

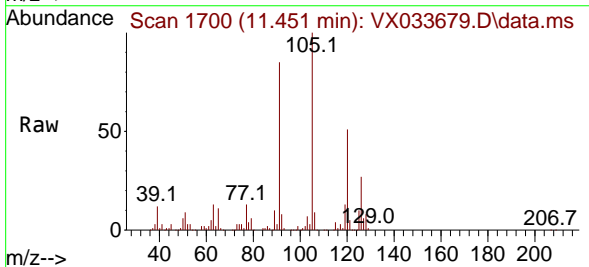

Tgt Ion:105 Resp: 132211  
 Ion Ratio Lower Upper  
 105 100  
 120 50.8 25.5 76.5

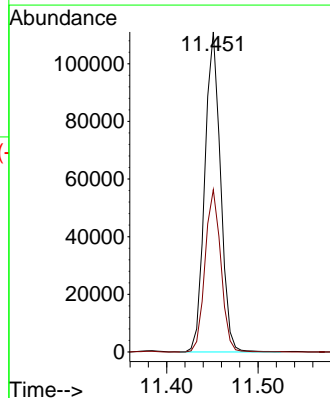
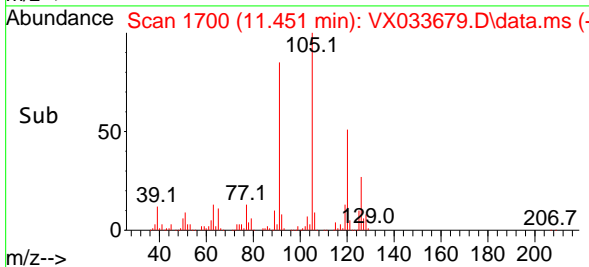

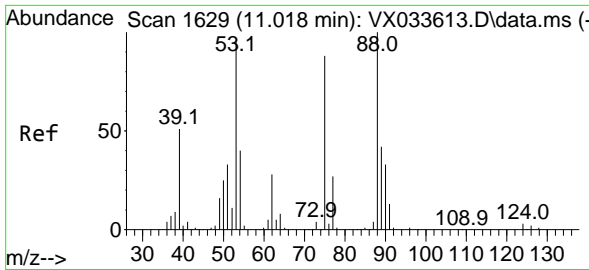

#81  
 trans-1,4-Dichloro-2-butene  
 Concen: 17.469 ug/l  
 RT: 11.018 min Scan# 1629  
 Delta R.T. -0.000 min  
 Lab File: VX033679.D  
 Acq: 10 Jan 2023 12:22

Instrument : MSVOA\_X  
 ClientSampleId : VX0110WBS01

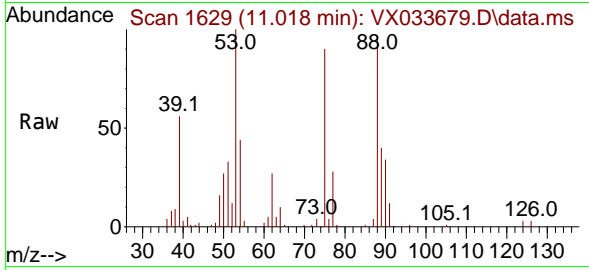

Tgt Ion: 75 Resp: 1286  
 Ion Ratio Lower Upper  
 75 100  
 53 109.9 86.4 129.6  
 89 45.3 37.4 56.2

Manual Integrations  
 APPROVED

Reviewed By :Semsettin Yesilyurt 01/11/2023  
 Supervised By :Mahesh Dadoda 01/11/2023

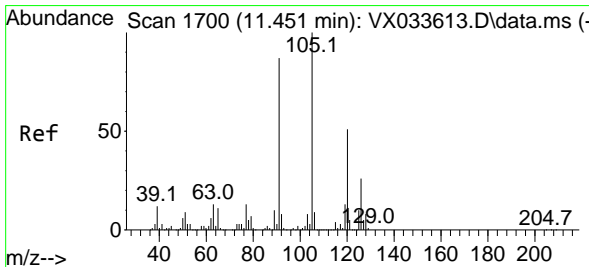
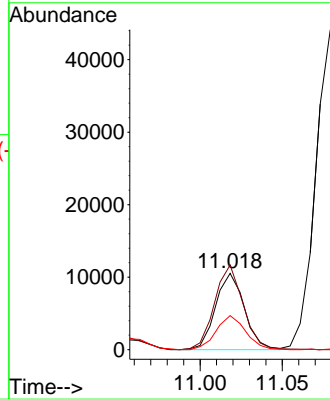
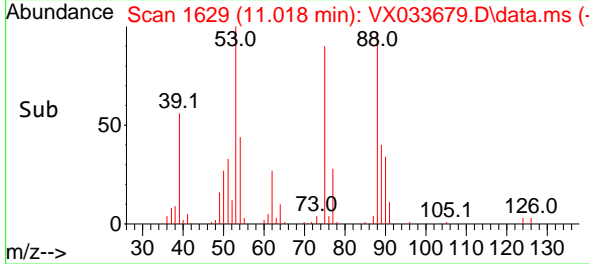

#82  
 4-Chlorotoluene  
 Concen: 17.980 ug/l  
 RT: 11.451 min Scan# 1700  
 Delta R.T. -0.000 min  
 Lab File: VX033679.D  
 Acq: 10 Jan 2023 12:22

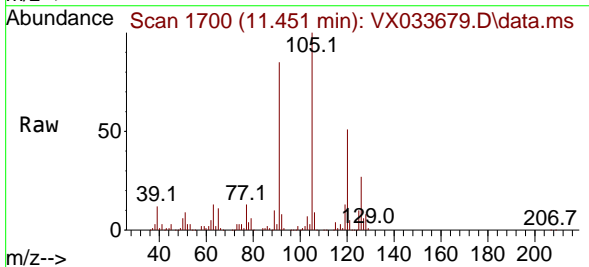

Tgt Ion: 91 Resp: 121963  
 Ion Ratio Lower Upper  
 91 100  
 126 31.9 15.7 47.0

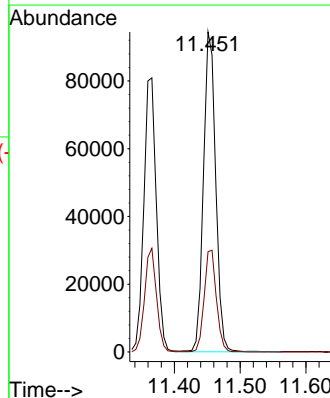
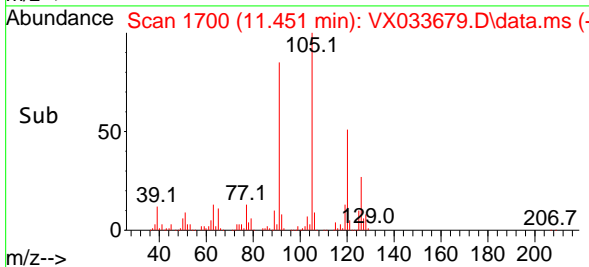

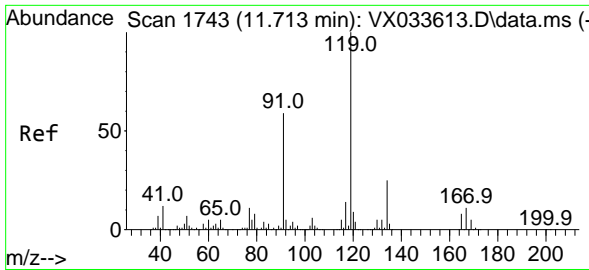

#83  
 tert-Butylbenzene  
 Concen: 18.212 ug/l  
 RT: 11.713 min Scan# 1743  
 Delta R.T. -0.000 min  
 Lab File: VX033679.D  
 Acq: 10 Jan 2023 12:22

Instrument :

MSVOA\_X

ClientSampleId :

VX0110WBS01

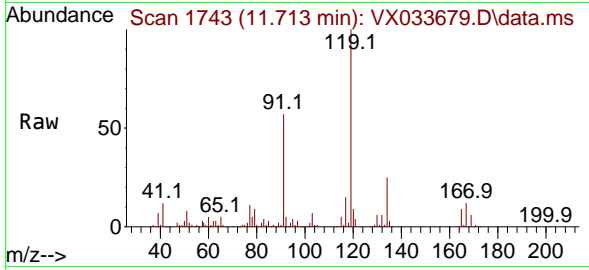

Tgt Ion:119 Resp: 13479  
 Ion Ratio Lower Upper  
 119 100  
 91 54.7 27.9 83.6  
 134 24.2 12.2 36.6

Manual Integrations

APPROVED

Reviewed By :Semsettin Yesilyurt 01/11/2023  
 Supervised By :Mahesh Dadoda 01/11/2023

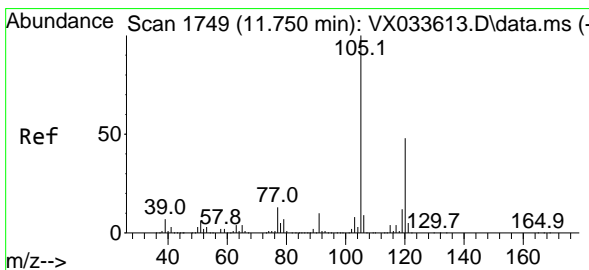
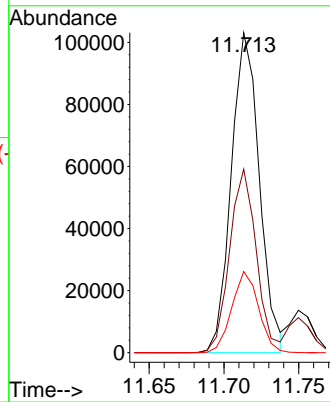
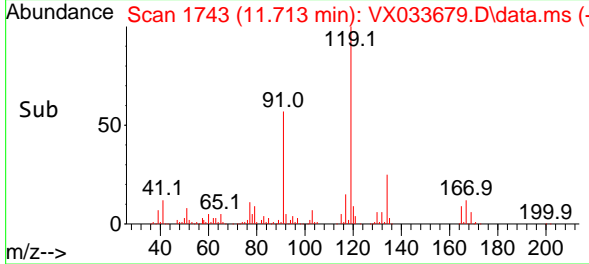

#84  
 1,2,4-Trimethylbenzene  
 Concen: 18.644 ug/l  
 RT: 11.750 min Scan# 1749  
 Delta R.T. -0.000 min  
 Lab File: VX033679.D  
 Acq: 10 Jan 2023 12:22

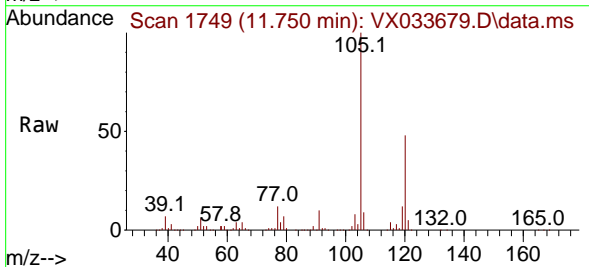

Tgt Ion:105 Resp: 132713  
 Ion Ratio Lower Upper  
 105 100  
 120 46.6 23.4 70.0

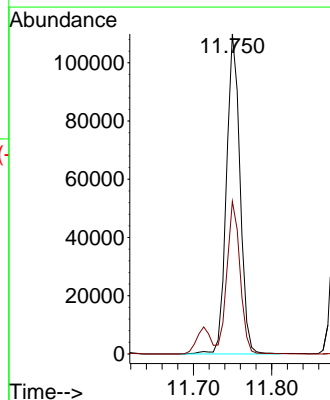
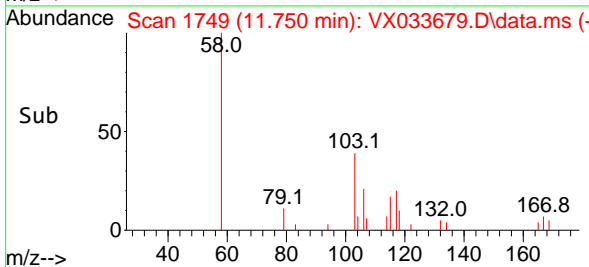

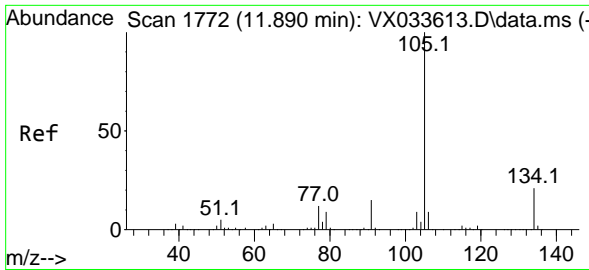

#85  
 sec-Butylbenzene  
 Concen: 18.872 ug/l  
 RT: 11.890 min Scan# 1772  
 Delta R.T. -0.000 min  
 Lab File: VX033679.D  
 Acq: 10 Jan 2023 12:22

Instrument :

MSVOA\_X

ClientSampleId :

VX0110WBS01

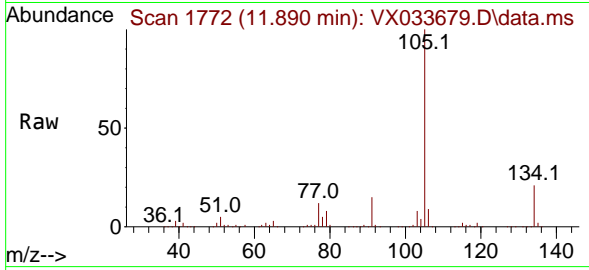

Tgt Ion:105 Resp: 16502  
 Ion Ratio Lower Upper  
 105 100  
 134 21.1 10.8 32.4

Manual Integrations

APPROVED

Reviewed By :Semsettin Yesilyurt 01/11/2023  
 Supervised By :Mahesh Dadoda 01/11/2023

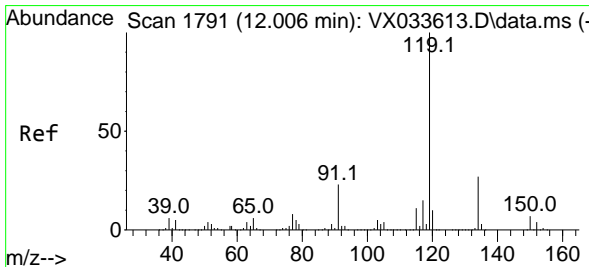
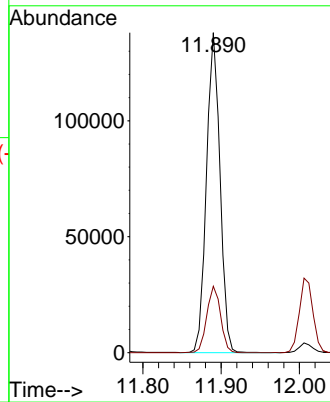
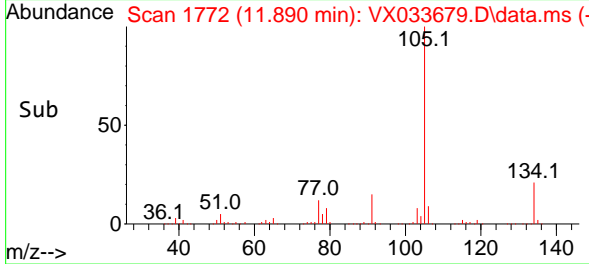

#86  
 p-Isopropyltoluene  
 Concen: 19.237 ug/l  
 RT: 12.006 min Scan# 1791  
 Delta R.T. -0.000 min  
 Lab File: VX033679.D  
 Acq: 10 Jan 2023 12:22

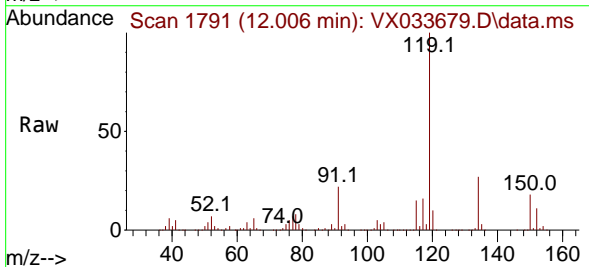

Tgt Ion:119 Resp: 143742  
 Ion Ratio Lower Upper  
 119 100  
 134 26.9 13.4 40.2  
 91 22.4 11.2 33.6

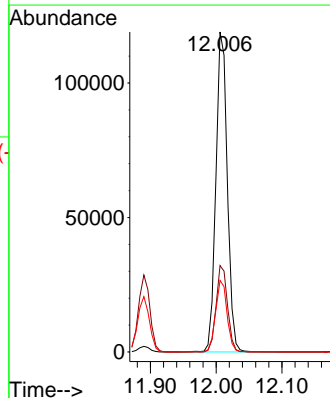
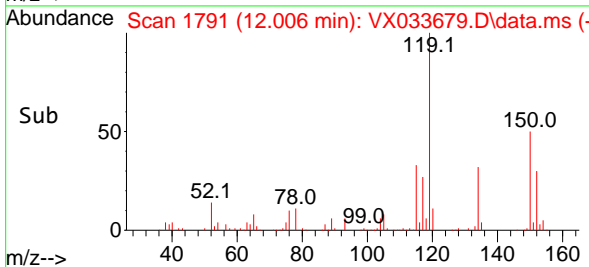

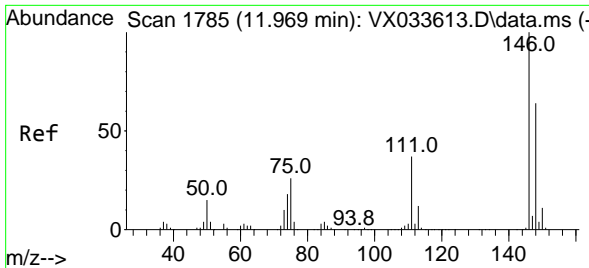

#87  
 1,3-Dichlorobenzene  
 Concen: 18.435 ug/l  
 RT: 11.969 min Scan# 1785  
 Delta R.T. -0.000 min  
 Lab File: VX033679.D  
 Acq: 10 Jan 2023 12:22

Instrument : MSVOA\_X  
 Client Sample Id : VX0110WBS01

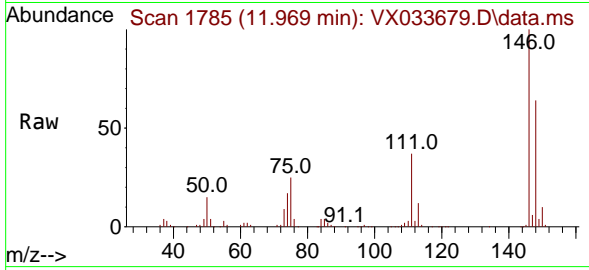

Tgt Ion:146 Resp: 75682  
 Ion Ratio Lower Upper  
 146 100  
 111 38.1 18.9 56.5  
 148 65.0 32.0 96.0

Manual Integrations  
 APPROVED

Reviewed By :Semsettin Yesilyurt 01/11/2023  
 Supervised By :Mahesh Dadoda 01/11/2023

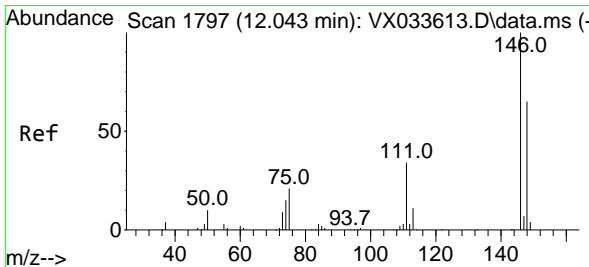
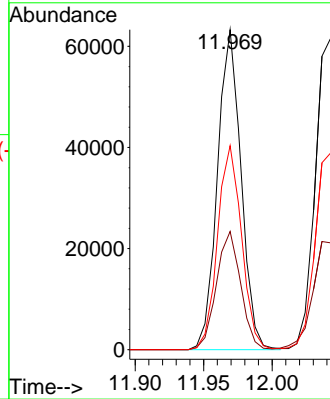
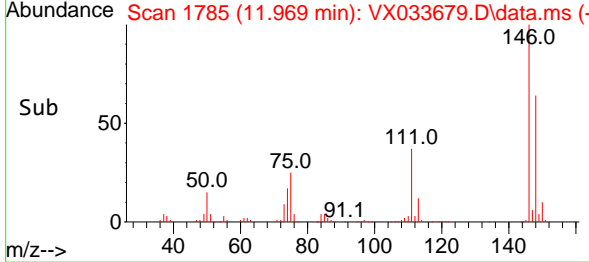

#88  
 1,4-Dichlorobenzene  
 Concen: 19.392 ug/l  
 RT: 12.042 min Scan# 1797  
 Delta R.T. -0.000 min  
 Lab File: VX033679.D  
 Acq: 10 Jan 2023 12:22

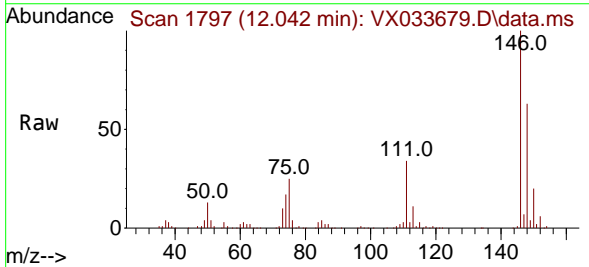

Tgt Ion:146 Resp: 77876  
 Ion Ratio Lower Upper  
 146 100  
 111 37.7 18.2 54.6  
 148 64.2 32.2 96.6

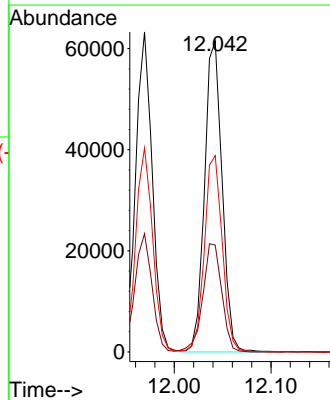
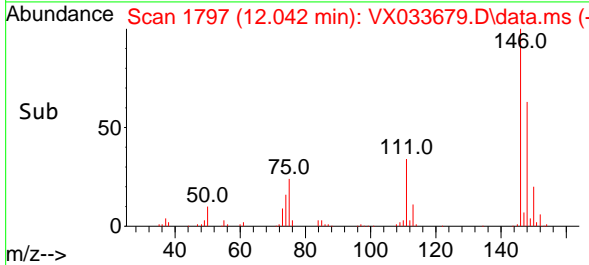



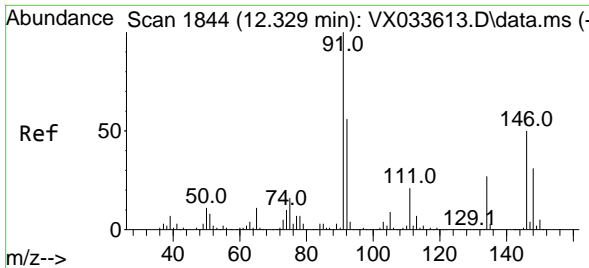

#89  
 n-Butylbenzene  
 Concen: 18.839 ug/l  
 RT: 12.329 min Scan# 1844  
 Delta R.T. -0.000 min  
 Lab File: VX033679.D  
 Acq: 10 Jan 2023 12:22

Instrument :

MSVOA\_X

ClientSampleId :

VX0110WBS01

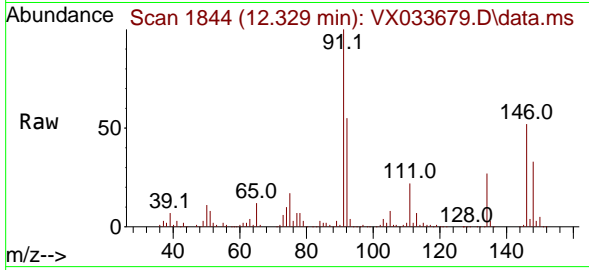

Tgt Ion: 91 Resp: 117720  
 Ion Ratio Lower Upper  
 91 100  
 92 54.9 27.6 82.7  
 134 28.1 14.1 42.4

Manual Integrations

APPROVED

Reviewed By :Semsettin Yesilyurt 01/11/2023  
 Supervised By :Mahesh Dadoda 01/11/2023

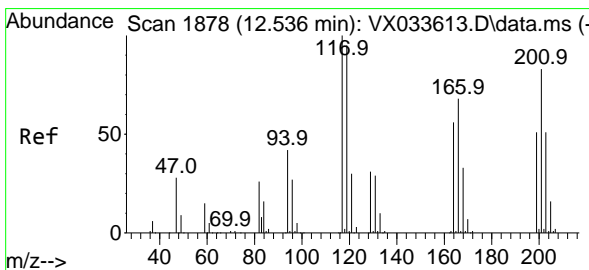
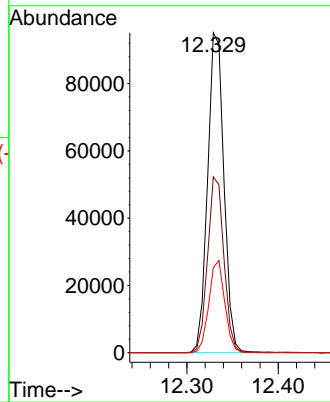
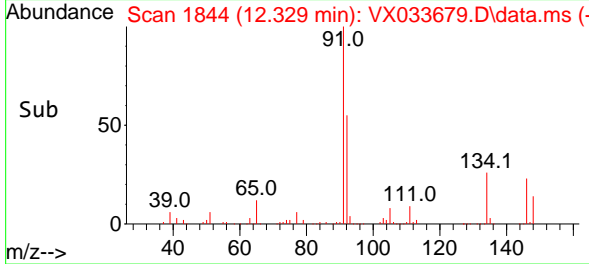

#90  
 Hexachloroethane  
 Concen: 19.383 ug/l  
 RT: 12.536 min Scan# 1878  
 Delta R.T. -0.000 min  
 Lab File: VX033679.D  
 Acq: 10 Jan 2023 12:22

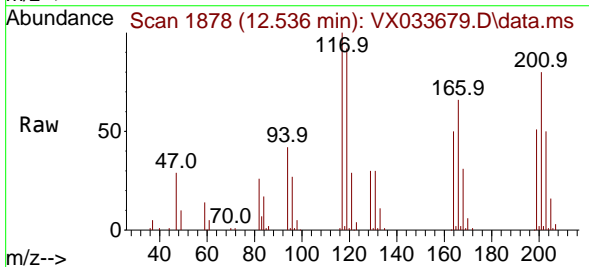

Tgt Ion:117 Resp: 23366  
 Ion Ratio Lower Upper  
 117 100  
 201 89.9 45.6 136.7

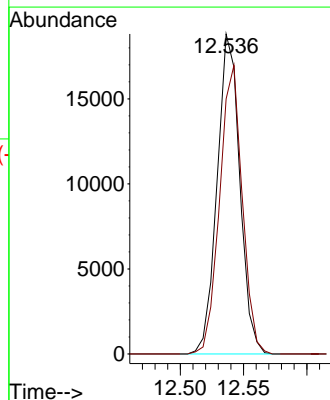
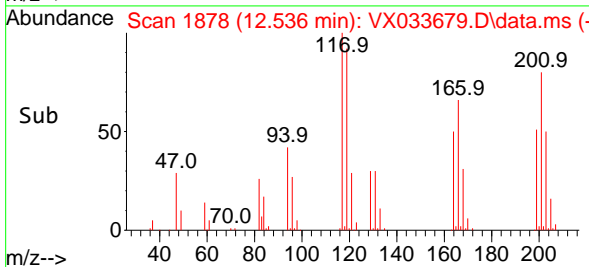

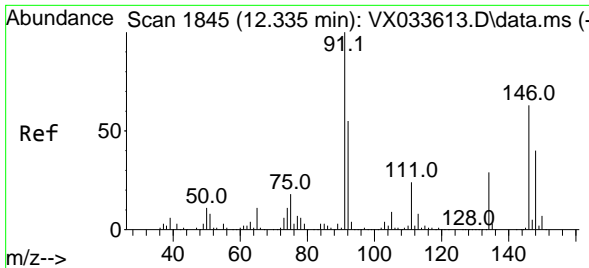

#91  
 1,2-Dichlorobenzene  
 Concen: 18.916 ug/l  
 RT: 12.335 min Scan# 1845  
 Delta R.T. -0.000 min  
 Lab File: VX033679.D  
 Acq: 10 Jan 2023 12:22

Instrument :

MSVOA\_X

ClientSampleId :

VX0110WBS01

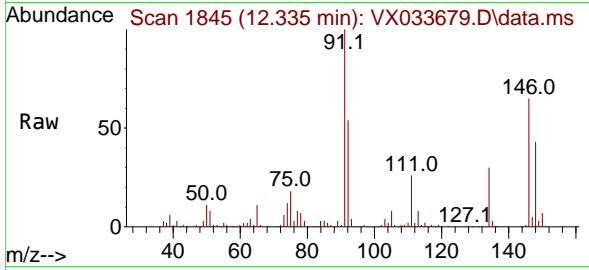

Tgt Ion:146 Resp: 7420  
 Ion Ratio Lower Upper  
 146 100  
 111 39.6 19.7 59.0  
 148 64.6 32.1 96.5

Manual Integrations

APPROVED

Reviewed By :Semsettin Yesilyurt 01/11/2023  
 Supervised By :Mahesh Dadoda 01/11/2023

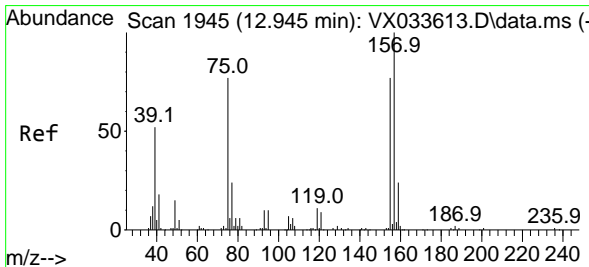
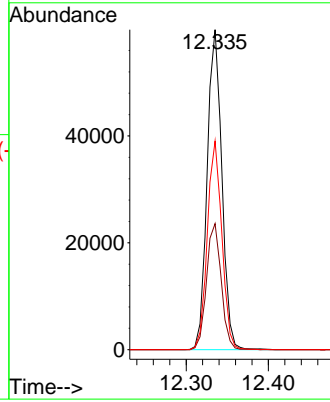
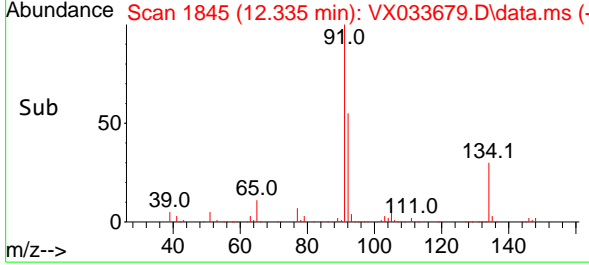

#92  
 1,2-Dibromo-3-Chloropropane  
 Concen: 18.847 ug/l  
 RT: 12.945 min Scan# 1945  
 Delta R.T. -0.000 min  
 Lab File: VX033679.D  
 Acq: 10 Jan 2023 12:22

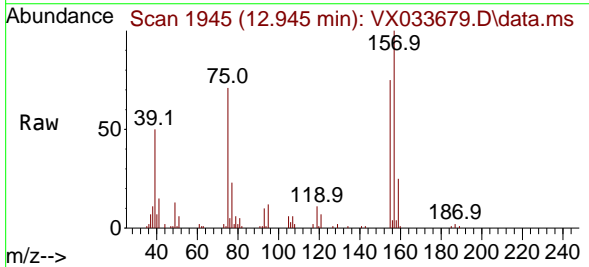

Tgt Ion: 75 Resp: 9412  
 Ion Ratio Lower Upper  
 75 100  
 155 95.9 48.4 145.0  
 157 123.6 62.7 188.2

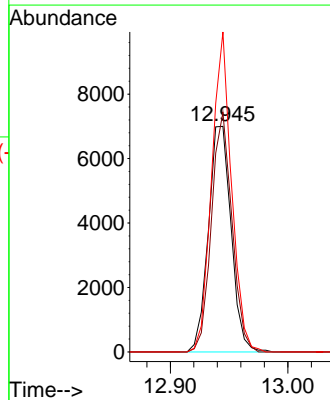
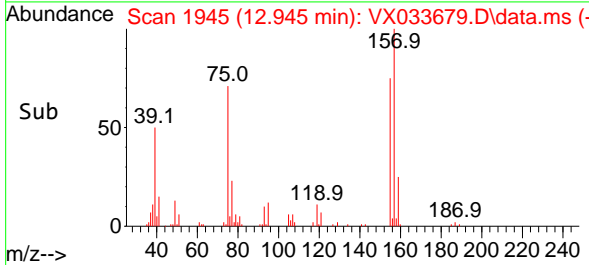

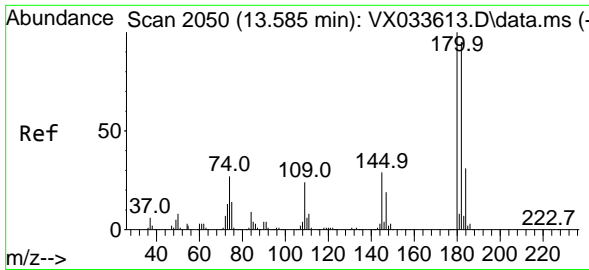

#93  
 1,2,4-Trichlorobenzene  
 Concen: 19.828 ug/l  
 RT: 13.591 min Scan# 2051  
 Delta R.T. 0.006 min  
 Lab File: VX033679.D  
 Acq: 10 Jan 2023 12:22

Instrument :  
 MSVOA\_X  
 Client Sample Id :  
 VX0110WBS01

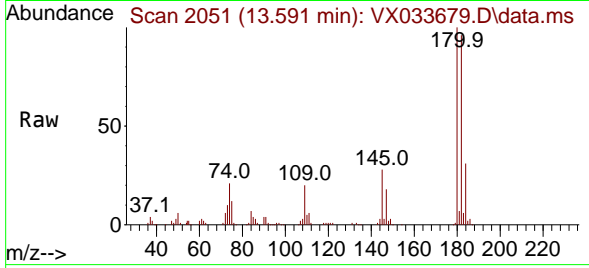

Tgt Ion:180 Resp: 51154  
 Ion Ratio Lower Upper  
 180 100  
 182 97.2 47.4 142.2  
 145 29.2 14.1 42.2

Manual Integrations  
 APPROVED

Reviewed By :Semsettin Yesilyurt 01/11/2023  
 Supervised By :Mahesh Dadoda 01/11/2023

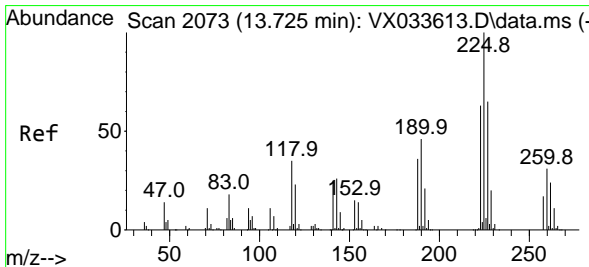
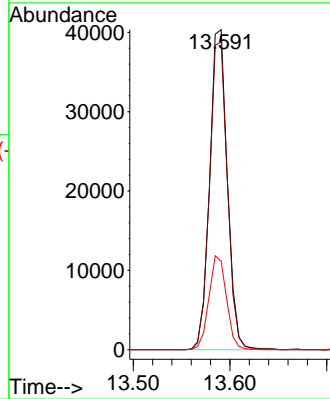
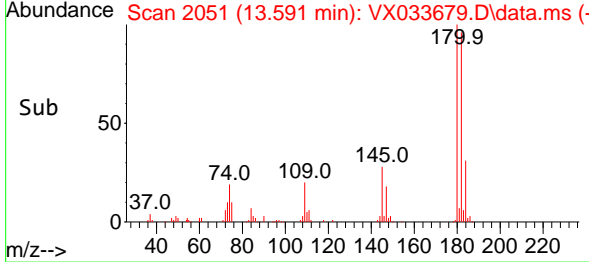

#94  
 Hexachlorobutadiene  
 Concen: 20.435 ug/l  
 RT: 13.725 min Scan# 2073  
 Delta R.T. 0.000 min  
 Lab File: VX033679.D  
 Acq: 10 Jan 2023 12:22

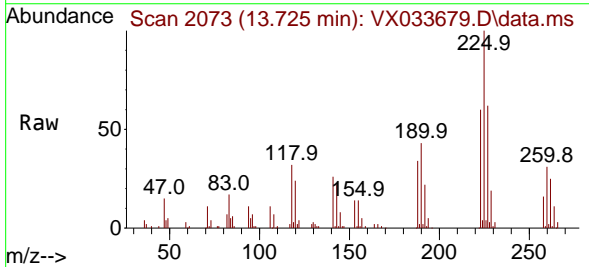

Tgt Ion:225 Resp: 24489  
 Ion Ratio Lower Upper  
 225 100  
 223 62.2 31.4 94.3  
 227 64.4 31.9 95.5

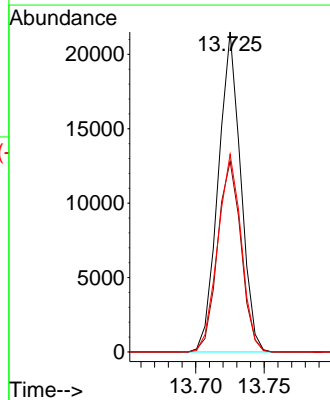
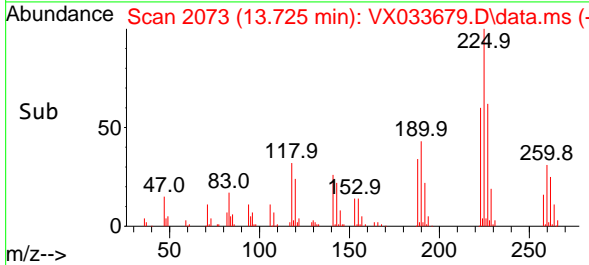

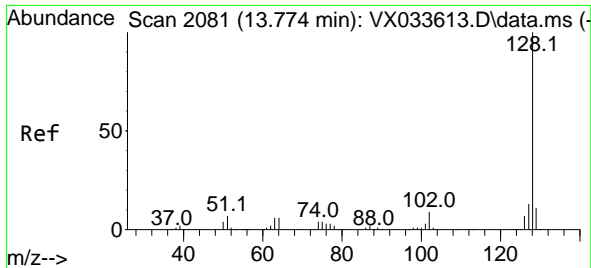

#95  
 Naphthalene  
 Concen: 19.172 ug/l  
 RT: 13.774 min Scan# 2081  
 Delta R.T. -0.000 min  
 Lab File: VX033679.D  
 Acq: 10 Jan 2023 12:22

Instrument :

MSVOA\_X

Client Sample Id :

VX0110WBS01

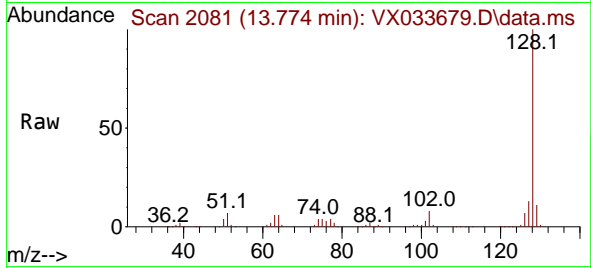

Tgt Ion:128 Resp: 14698  
 Ion Ratio Lower Upper  
 128 100  
 127 12.9 10.3 15.5  
 129 11.0 9.0 13.4

Manual Integrations

APPROVED

Reviewed By :Semsettin Yesilyurt 01/11/2023  
 Supervised By :Mahesh Dadoda 01/11/2023

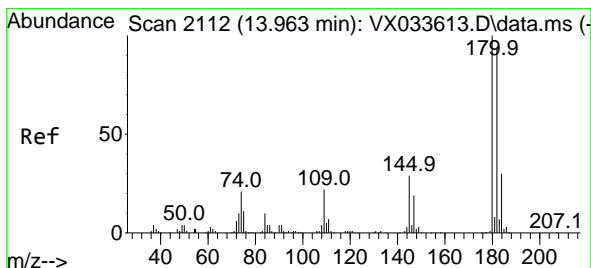
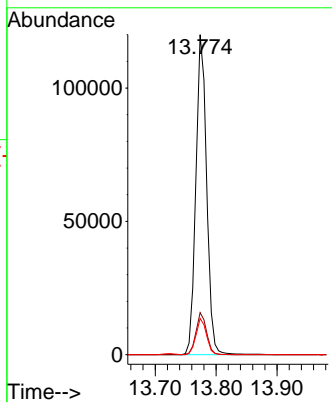
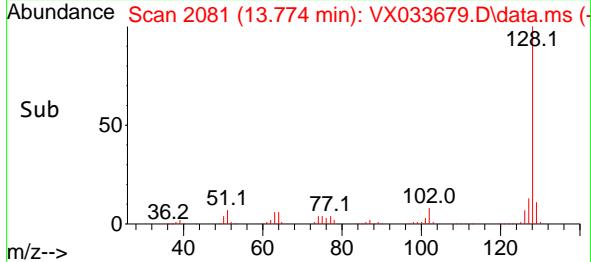

#96  
 1,2,3-Trichlorobenzene  
 Concen: 20.338 ug/l  
 RT: 13.963 min Scan# 2112  
 Delta R.T. -0.000 min  
 Lab File: VX033679.D  
 Acq: 10 Jan 2023 12:22

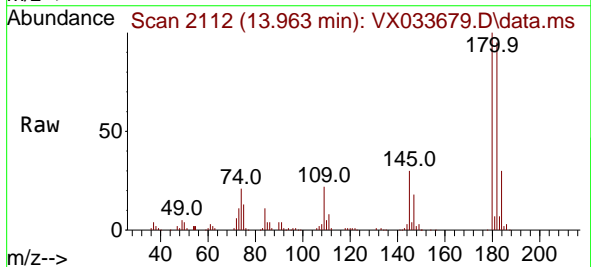

Tgt Ion:180 Resp: 50874  
 Ion Ratio Lower Upper  
 180 100  
 182 97.1 47.2 141.6  
 145 30.2 15.0 45.0

