

Data Path : Z:\VOASRV\HPCHEM1\MSVOA_X\DATA\VX011119\
 Data File : VX007013.D
 Acq On : 11 Jan 2019 15:03
 Operator : JC/SP
 Sample : VX0111WBS01
 Misc : 5.0mL/MSVOA_X/WATER
 ALS Vial : 11 Sample Multiplier: 1

Instrument :
 MSVOA_X
 ClientSampleId :
 VX0111WBS01

Quant Time: Jan 11 22:18:57 2019
 Quant Method : Z:\VOASRV\HPCHEM1\MSVOA_X\METHOD\82X010819W.M
 Quant Title : SW846 8260
 QLast Update : Tue Jan 08 14:06:59 2019
 Response via : Initial Calibration

Internal Standards	R.T.	QIon	Response	Conc	Units	Dev(Min)
1) Pentafluorobenzene	5.67	168	532308	50.00	ug/l	0.00
34) 1,4-Difluorobenzene	6.86	114	813862	50.00	ug/l	0.00
63) Chlorobenzene-d5	10.12	117	728364	50.00	ug/l	0.00
72) 1,4-Dichlorobenzene-d4	12.08	152	368239	50.00	ug/l	0.00

System Monitoring Compounds

33) 1,2-Dichloroethane-d4	6.07	65	281085	50.53	ug/l	0.00
Spiked Amount	50.000		Recovery	=	101.06%	
35) Dibromofluoromethane	5.50	113	247409	47.47	ug/l	0.00
Spiked Amount	50.000		Recovery	=	94.94%	
50) Toluene-d8	8.71	98	924632	48.47	ug/l	0.00
Spiked Amount	50.000		Recovery	=	96.94%	
62) 4-Bromofluorobenzene	11.14	95	322624	48.51	ug/l	0.00
Spiked Amount	50.000		Recovery	=	97.02%	

Target Compounds

						Qvalue
2) Dichlorodifluoromethane	1.20	85	97513	22.308	ug/l	98
3) Chloromethane	1.33	50	109520	21.522	ug/l	97
4) Vinyl Chloride	1.41	62	116389	21.262	ug/l	95
5) Bromomethane	1.64	94	120208	20.554	ug/l	99
6) Chloroethane	1.72	64	76089	19.907	ug/l	98
7) Trichlorofluoromethane	1.93	101	179890	20.339	ug/l	96
8) Diethyl Ether	2.19	74	72889	20.714	ug/l	100
9) 1,1,2-Trichlorotrifluoroet	2.39	101	104631	19.759	ug/l	98
10) Methyl Iodide	2.51	142	158017	22.122	ug/l	99
11) Tert butyl alcohol	3.07	59	138671	105.671	ug/l	100
12) 1,1-Dichloroethene	2.37	96	100401	20.522	ug/l	99
13) Acrolein	2.30	56	44458	80.667	ug/l	94
14) Allyl chloride	2.73	41	169730	20.243	ug/l	98
15) Acrylonitrile	3.15	53	315559	104.748	ug/l	99
16) Acetone	2.45	43	274841	99.935	ug/l	100
17) Carbon Disulfide	2.57	76	209767	16.654	ug/l	100
18) Methyl Acetate	2.78	43	168402	21.144	ug/l	98
19) Methyl tert-butyl Ether	3.21	73	356266	20.981	ug/l	98
20) Methylene Chloride	2.86	84	116226	21.901	ug/l	97
21) trans-1,2-Dichloroethene	3.17	96	108098	19.827	ug/l	97
22) Diisopropyl ether	3.87	45	326942	20.741	ug/l	95
23) Vinyl Acetate	3.82	43	1329320	100.001	ug/l	98
24) 1,1-Dichloroethane	3.70	63	180299	20.456	ug/l	98
25) 2-Butanone	4.70	43	407217	103.482	ug/l	97
26) 2,2-Dichloropropane	4.59	77	120761	17.818	ug/l	98
27) cis-1,2-Dichloroethene	4.60	96	120204	19.989	ug/l	99
28) Bromochloromethane	5.03	49	77669	20.113	ug/l	96
29) Tetrahydrofuran	5.15	42	267122	104.452	ug/l	97
30) Chloroform	5.22	83	189215	20.504	ug/l	99
31) Cyclohexane	5.58	56	157954	20.135	ug/l	97
32) 1,1,1-Trichloroethane	5.49	97	153332	19.603	ug/l	97
36) 1,1-Dichloropropene	5.80	75	134413	18.996	ug/l	100
37) Ethyl Acetate	4.86	43	153213	20.197	ug/l	99
38) Carbon Tetrachloride	5.79	117	128168	18.003	ug/l	95

Data Path : Z:\VOASRV\HPCHEM1\MSVOA_X\DATA\VX011119\
 Data File : VX007013.D
 Acq On : 11 Jan 2019 15:03
 Operator : JC/SP
 Sample : VX0111WBS01
 Misc : 5.0mL/MSVOA_X/WATER
 ALS Vial : 11 Sample Multiplier: 1

Instrument :
 MSVOA_X
 ClientSampleId :
 VX0111WBS01

Quant Time: Jan 11 22:18:57 2019
 Quant Method : Z:\VOASRV\HPCHEM1\MSVOA_X\METHOD\82X010819W.M
 Quant Title : SW846 8260
 QLast Update : Tue Jan 08 14:06:59 2019
 Response via : Initial Calibration

Internal Standards	R.T.	QIon	Response	Conc	Units	Dev(Min)
39) Methylcyclohexane	7.46	83	166179	18.422	ug/l	99
40) Benzene	6.14	78	428960	19.868	ug/l	97
41) Methacrylonitrile	5.06	41	82467	18.871	ug/l	98
42) 1,2-Dichloroethane	6.20	62	147839	19.815	ug/l	99
43) Isopropyl Acetate	6.46	43	234348	19.585	ug/l	100
44) Trichloroethene	7.21	130	122720	18.968	ug/l	99
45) 1,2-Dichloropropane	7.52	63	107560	19.816	ug/l	100
46) Dibromomethane	7.66	93	76024	19.929	ug/l	98
47) Bromodichloromethane	7.90	83	121821	18.761	ug/l	95
48) Methyl methacrylate	7.77	41	122714	19.970	ug/l	97
49) 1,4-Dioxane	7.75	88	56465	397.198	ug/l	97
51) 4-Methyl-2-Pentanone	8.65	43	797364	103.689	ug/l	99
52) Toluene	8.79	92	271157	19.540	ug/l	97
53) t-1,3-Dichloropropene	9.04	75	131057	18.202	ug/l	99
54) cis-1,3-Dichloropropene	8.44	75	148608	18.689	ug/l	99
55) 1,1,2-Trichloroethane	9.21	97	117701	21.190	ug/l	98
56) Ethyl methacrylate	9.18	69	168076	20.728	ug/l	96
57) 1,3-Dichloropropane	9.37	76	183944	20.214	ug/l	99
58) 2-Chloroethyl Vinyl ether	8.31	63	418943	100.486	ug/l	100
59) 2-Hexanone	9.49	43	601139	102.580	ug/l	98
60) Dibromochloromethane	9.59	129	101203	18.764	ug/l	97
61) 1,2-Dibromoethane	9.67	107	122329	20.005	ug/l	99
64) Tetrachloroethene	9.34	164	131546	20.861	ug/l	98
65) Chlorobenzene	10.14	112	317428	19.982	ug/l	99
66) 1,1,1,2-Tetrachloroethane	10.22	131	106443	19.918	ug/l	98
67) Ethyl Benzene	10.25	91	516766	19.704	ug/l	99
68) m/p-Xylenes	10.36	106	414685	40.134	ug/l	99
69) o-Xylene	10.70	106	202319	20.078	ug/l	97
70) Styrene	10.71	104	320987	20.112	ug/l	99
71) Bromoform	10.86	173	70533	18.085	ug/l #	100
73) Isopropylbenzene	11.02	105	532619	20.512	ug/l	99
74) N-amyl acetate	10.90	43	210299	20.116	ug/l	98
75) 1,1,2,2-Tetrachloroethane	11.27	83	163953	19.889	ug/l	99
76) 1,2,3-Trichloropropane	11.30	75	176211	23.614	ug/l	91
77) Bromobenzene	11.26	156	146513	20.478	ug/l	98
78) n-propylbenzene	11.36	91	587210	20.600	ug/l	99
79) 2-Chlorotoluene	11.42	91	347823	20.271	ug/l	99
80) 1,3,5-Trimethylbenzene	11.51	105	435246	20.061	ug/l	100
81) trans-1,4-Dichloro-2-buten	11.07	75	35135	16.917	ug/l #	86
82) 4-Chlorotoluene	11.51	91	402724	20.271	ug/l	100
83) tert-Butylbenzene	11.77	119	425375	19.650	ug/l	97
84) 1,2,4-Trimethylbenzene	11.80	105	447370	20.505	ug/l	99
85) sec-Butylbenzene	11.94	105	534408	20.671	ug/l	100
86) p-Isopropyltoluene	12.06	119	470458	20.345	ug/l	100
87) 1,3-Dichlorobenzene	12.02	146	255799	19.781	ug/l	99
88) 1,4-Dichlorobenzene	12.10	146	256292	21.002	ug/l	99
89) n-Butylbenzene	12.39	91	393694	19.971	ug/l	99
90) Hexachloroethane	12.60	117	62070	18.744	ug/l	98
91) 1,2-Dichlorobenzene	12.39	146	255967	20.057	ug/l	99
92) 1,2-Dibromo-3-Chloropropan	13.00	75	30626	18.785	ug/l	97

Data Path : Z:\VOASRV\HPCHEM1\MSVOA_X\DATA\VX011119\
Data File : VX007013.D
Acq On : 11 Jan 2019 15:03
Operator : JC/SP
Sample : VX0111WBS01
Misc : 5.0mL/MSVOA_X/WATER
ALS Vial : 11 Sample Multiplier: 1

Instrument :
MSVOA_X
ClientSampleId :
VX0111WBS01

Quant Time: Jan 11 22:18:57 2019
Quant Method : Z:\VOASRV\HPCHEM1\MSVOA_X\METHOD\82X010819W.M
Quant Title : SW846 8260
QLast Update : Tue Jan 08 14:06:59 2019
Response via : Initial Calibration

Internal Standards	R.T.	QIon	Response	Conc	Units	Dev(Min)
93) 1,2,4-Trichlorobenzene	13.65	180	168985	19.300	ug/l	98
94) Hexachlorobutadiene	13.78	225	77491	19.944	ug/l	99
95) Naphthalene	13.83	128	527053	19.865	ug/l	98
96) 1,2,3-Trichlorobenzene	14.02	180	173524	19.951	ug/l	97

(#) = qualifier out of range (m) = manual integration (+) = signals summed

Data Path : Z:\VOASRV\HPCHEM1\MSVOA_X\DATA\VX011119\
 Data File : VX007013.D
 Acq On : 11 Jan 2019 15:03
 Operator : JC/SP
 Sample : VX0111WBS01
 Misc : 5.0mL/MSVOA_X/WATER
 ALS Vial : 11 Sample Multiplier: 1

Instrument :
 MSVOA_X
 Client Sampled :
 VX0111WBS01

Quant Time: Jan 11 22:18:57 2019
 Quant Method : Z:\VOASRV\HPCHEM1\MSVOA_X\METHOD\82X010819W.M
 Quant Title : SW846 8260
 QLast Update : Tue Jan 08 14:06:59 2019
 Response via : Initial Calibration

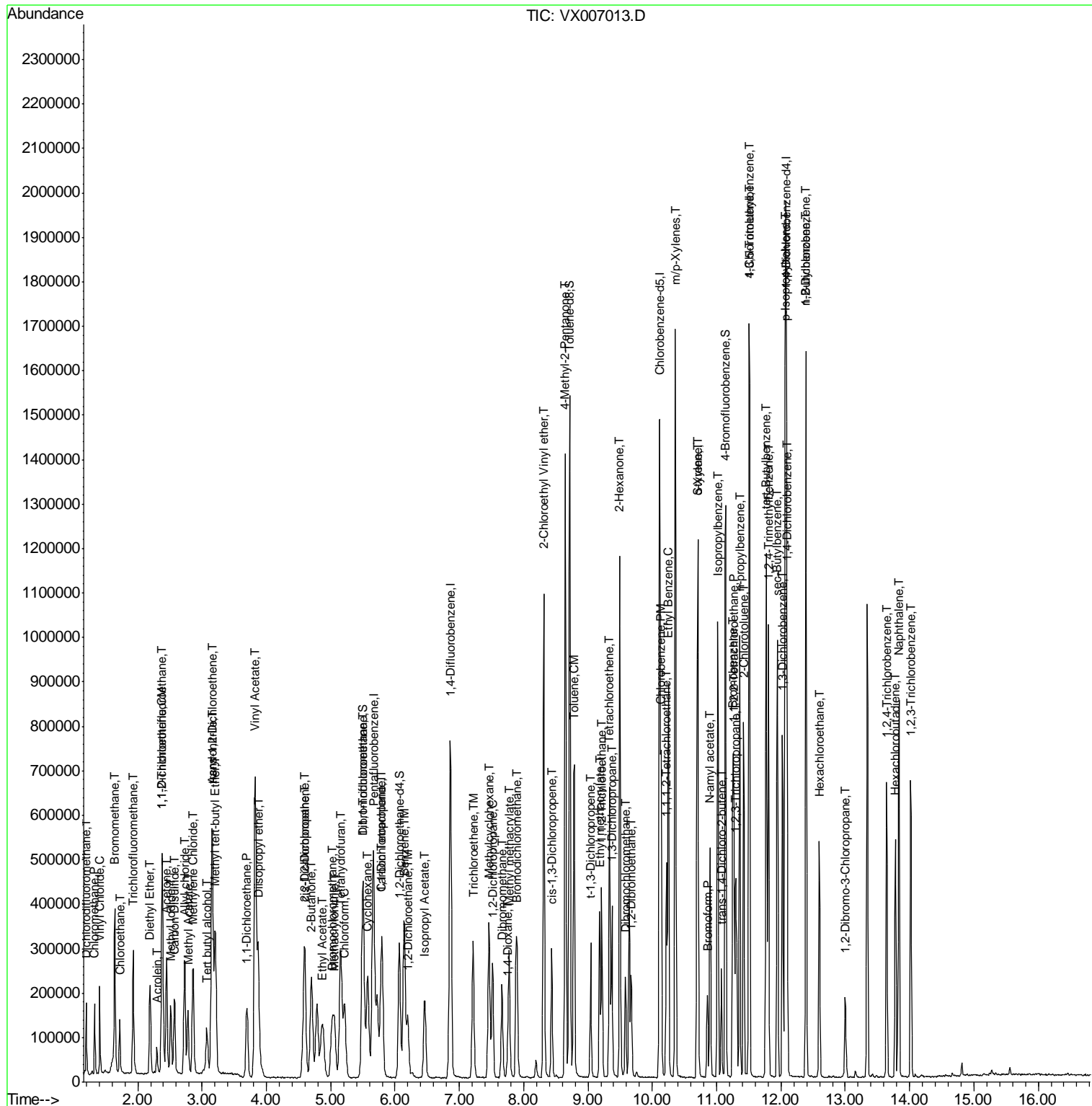

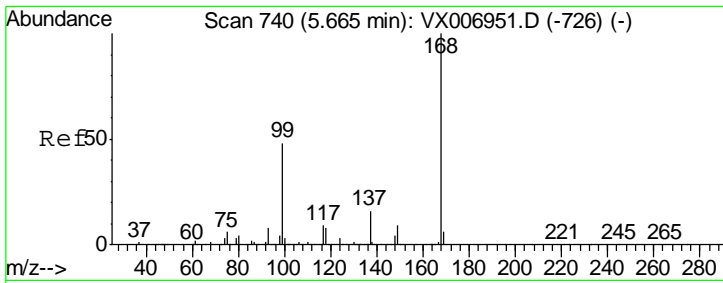

#1
 Pentafluorobenzene
 Concen: 50.000 ug/l
 RT: 5.67 min Scan# 740
 Delta R.T. -0.00 min
 Lab File: VX007013.D
 Acq: 11 Jan 2019 15:03

Instrument :
 MSVOA_X
 ClientSampled :
 VX0111WBS01

Tgt Ion: 168 Resp: 532308
 Ion Ratio Lower Upper
 168 100
 99 47.4 41.8 62.8

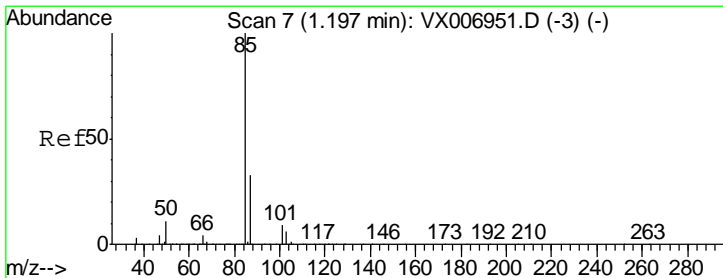
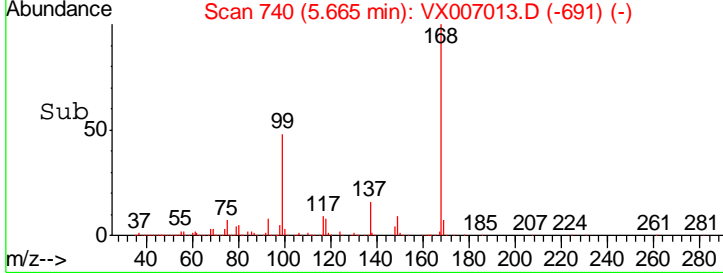
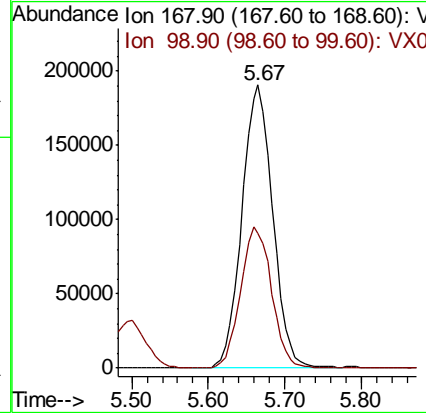
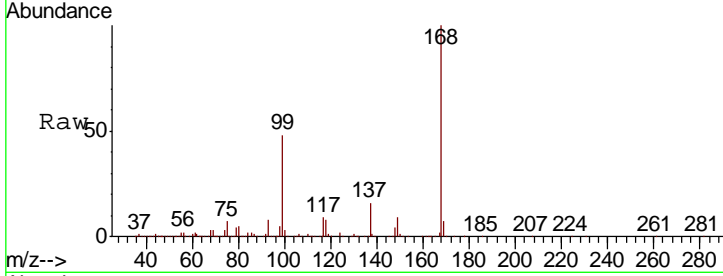

#2
 Dichlorodifluoromethane
 Concen: 22.308 ug/l
 RT: 1.20 min Scan# 7
 Delta R.T. -0.00 min
 Lab File: VX007013.D
 Acq: 11 Jan 2019 15:03

Tgt Ion: 85 Resp: 97513
 Ion Ratio Lower Upper
 85 100
 87 32.9 15.9 47.6

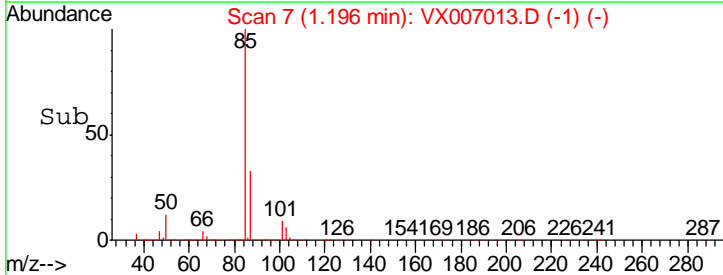
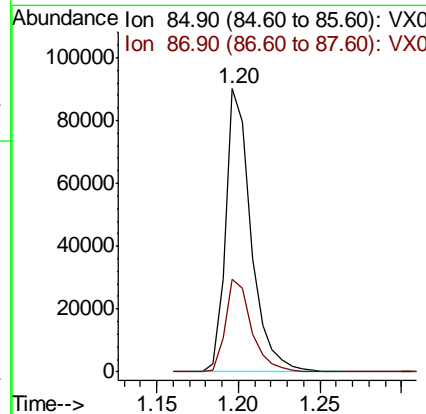
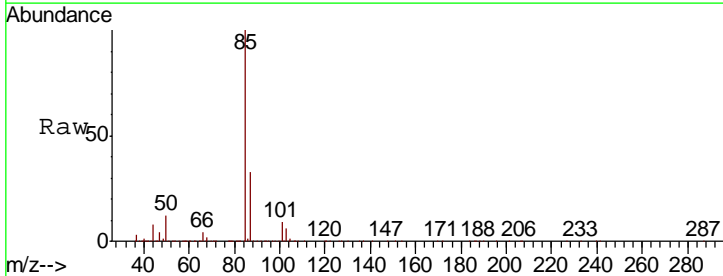

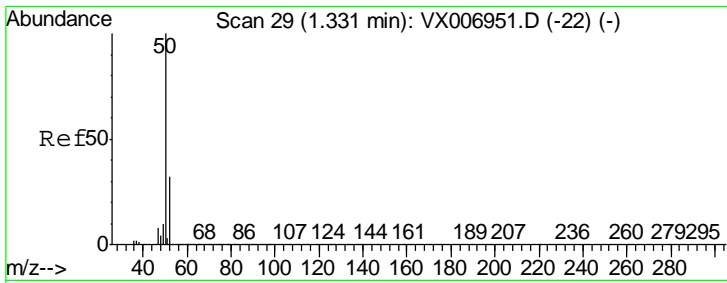

#3
 Chloromethane
 Concen: 21.522 ug/l
 RT: 1.33 min Scan# 29
 Delta R.T. -0.00 min
 Lab File: VX007013.D
 Acq: 11 Jan 2019 15:03

Instrument :
 MSVOA_X
 ClientSampled :
 VX0111WBS01

Tgt Ion: 50 Resp: 109520
 Ion Ratio Lower Upper
 50 100
 52 33.2 25.4 38.2

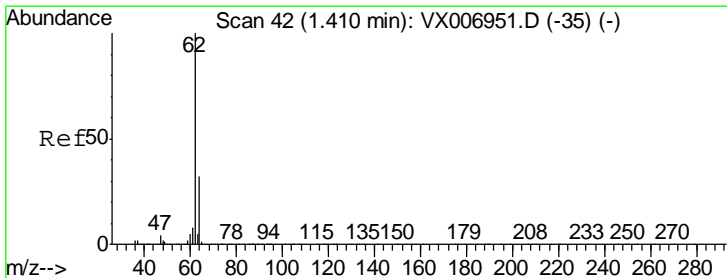
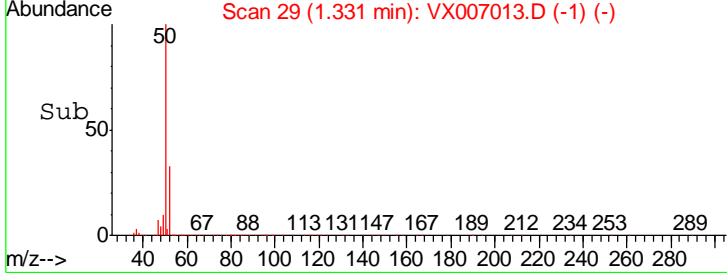
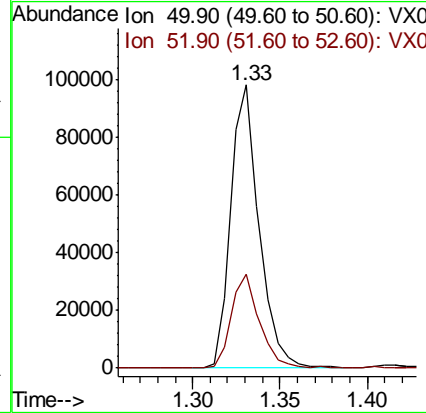
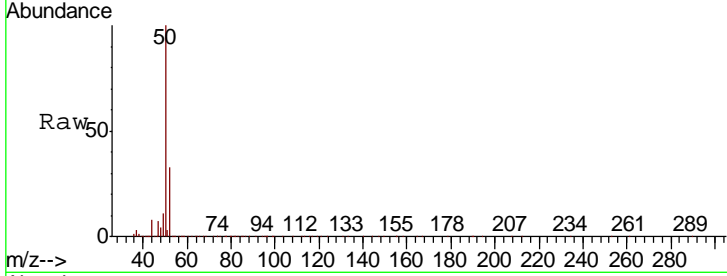

#4
 Vinyl Chloride
 Concen: 21.262 ug/l
 RT: 1.41 min Scan# 42
 Delta R.T. -0.00 min
 Lab File: VX007013.D
 Acq: 11 Jan 2019 15:03

Tgt Ion: 62 Resp: 116389
 Ion Ratio Lower Upper
 62 100
 64 34.1 25.1 37.7

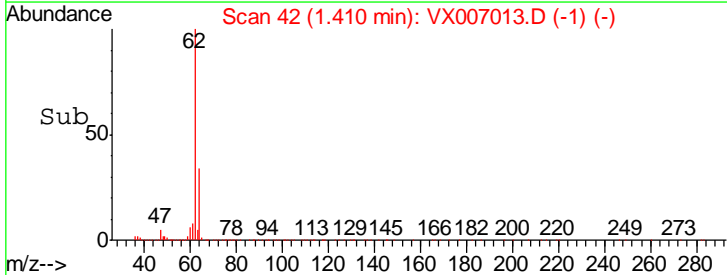
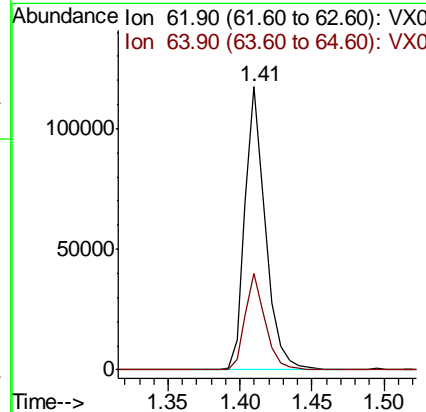
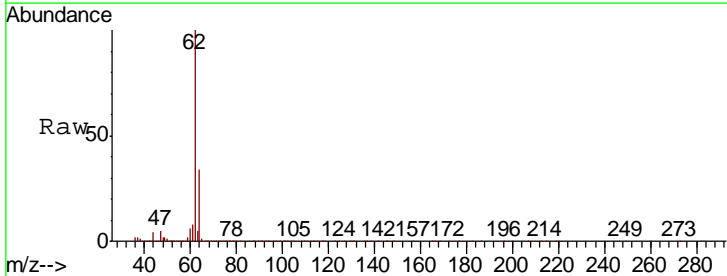

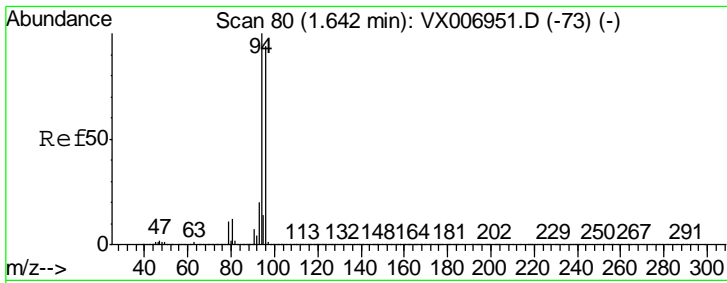

#5
 Bromomethane
 Concen: 20.554 ug/l
 RT: 1.64 min Scan# 80
 Delta R.T. -0.00 min
 Lab File: VX007013.D
 Acq: 11 Jan 2019 15:03

Instrument : MSVOA_X
 ClientSampled : VX0111WBS01

Tgt Ion: 94 Resp: 120208
 Ion Ratio Lower Upper
 94 100
 96 93.2 73.4 110.2

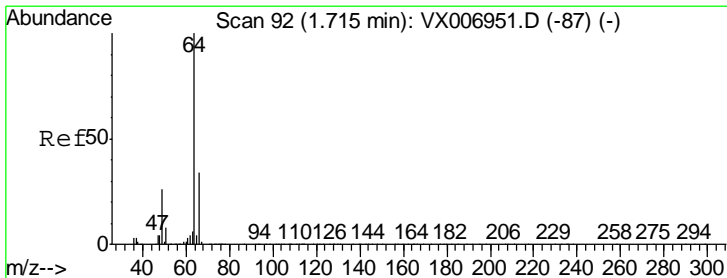
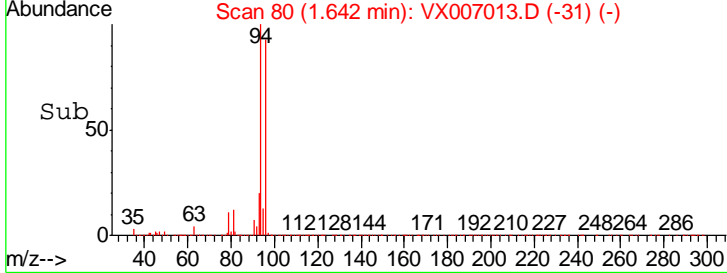
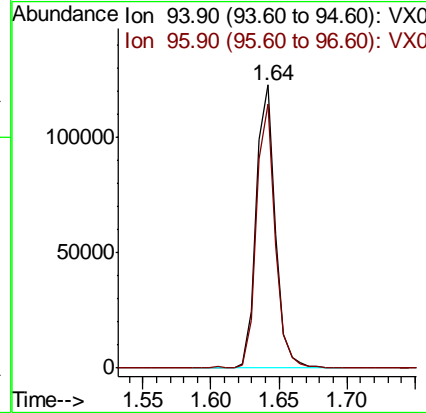
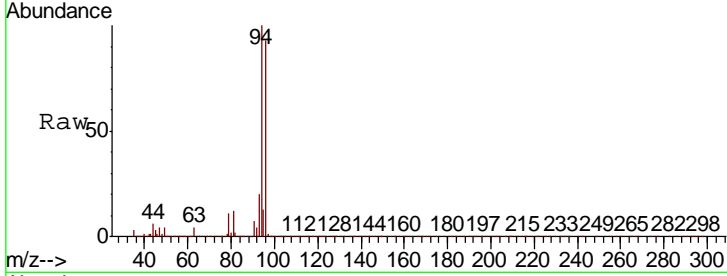

#6
 Chloroethane
 Concen: 19.907 ug/l
 RT: 1.72 min Scan# 93
 Delta R.T. 0.01 min
 Lab File: VX007013.D
 Acq: 11 Jan 2019 15:03

Tgt Ion: 64 Resp: 76089
 Ion Ratio Lower Upper
 64 100
 66 32.0 26.4 39.6

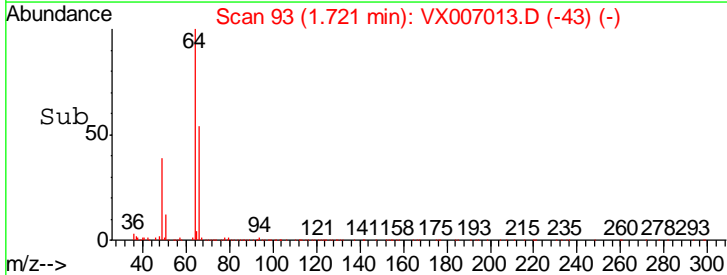
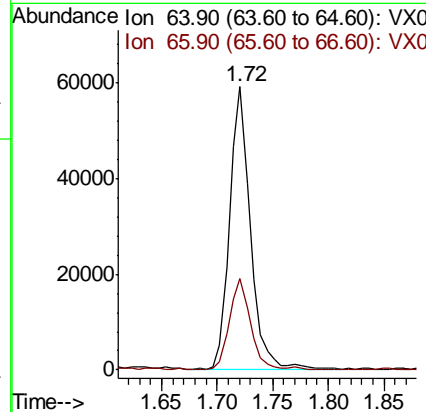
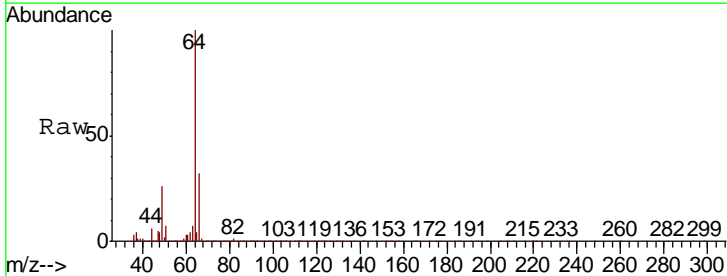

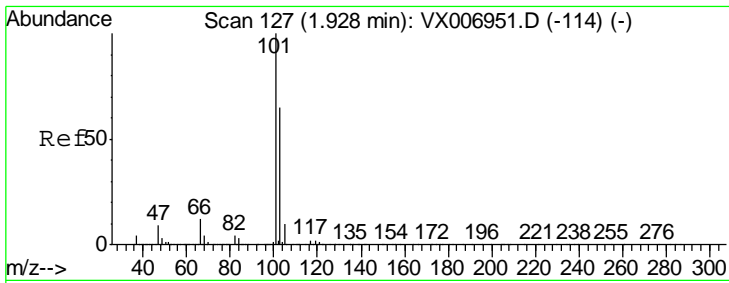

#7
 Trichlorofluoromethane
 Concen: 20.339 ug/l
 RT: 1.93 min Scan# 127
 Delta R.T. -0.00 min
 Lab File: VX007013.D
 Acq: 11 Jan 2019 15:03

Instrument : MSVOA_X
 ClientSampled : VX0111WBS01

Tgt Ion	Resp	Lower	Upper
101	179890		
103	63.7	53.2	79.8

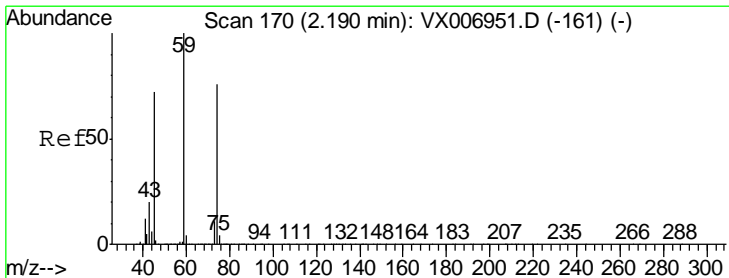
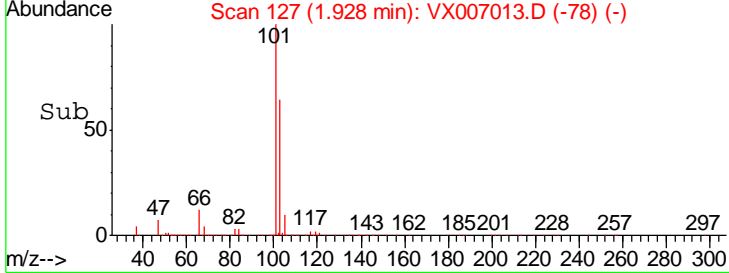
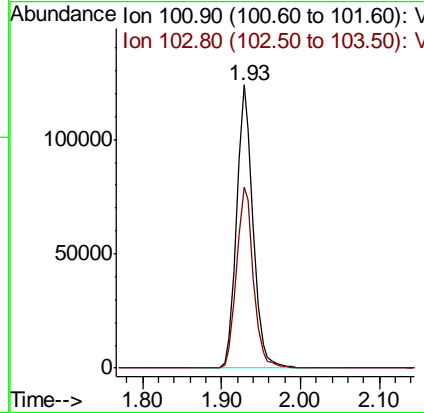
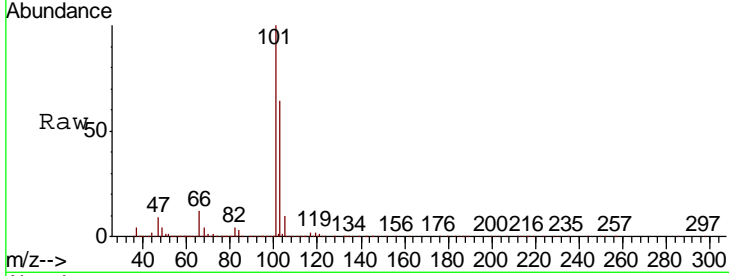

#8
 Diethyl Ether
 Concen: 20.714 ug/l
 RT: 2.19 min Scan# 170
 Delta R.T. -0.00 min
 Lab File: VX007013.D
 Acq: 11 Jan 2019 15:03

Tgt Ion	Resp	Lower	Upper
74	72889		
45	92.3	46.3	138.9

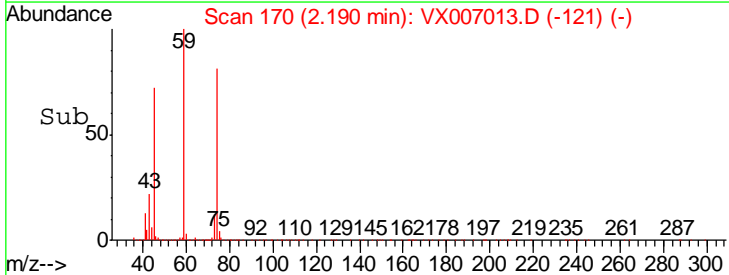
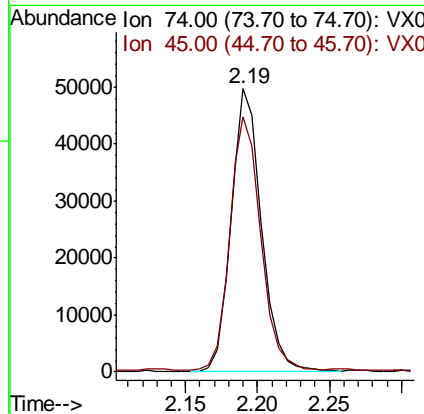
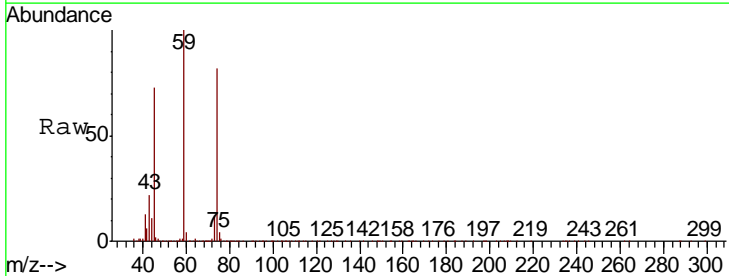

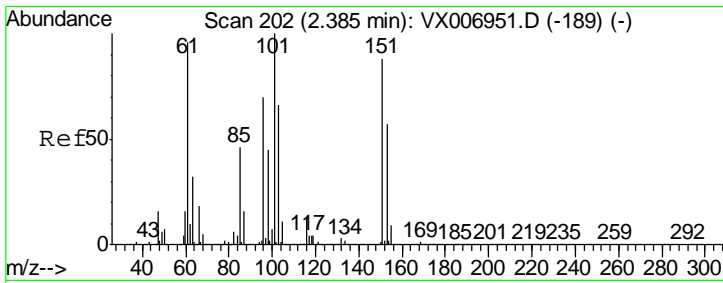

#9
 1,1,2-Trichlorotrifluoroethane
 Concen: 19.759 ug/l
 RT: 2.39 min Scan# 202
 Delta R.T. -0.00 min
 Lab File: VX007013.D
 Acq: 11 Jan 2019 15:03

Instrument :
 MSVOA_X
 ClientSampleId :
 VX0111WBS01

Tgt Ion	Resp	Lower	Upper
101	104631		
85	43.4	35.1	52.7
151	88.0	68.9	103.3

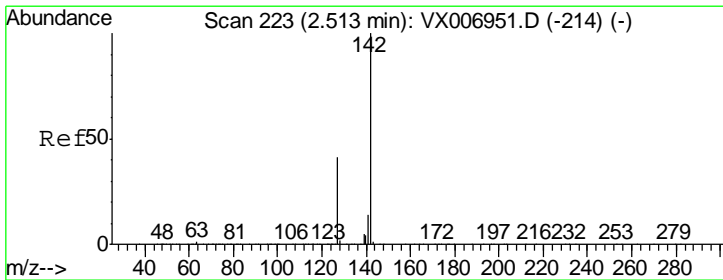
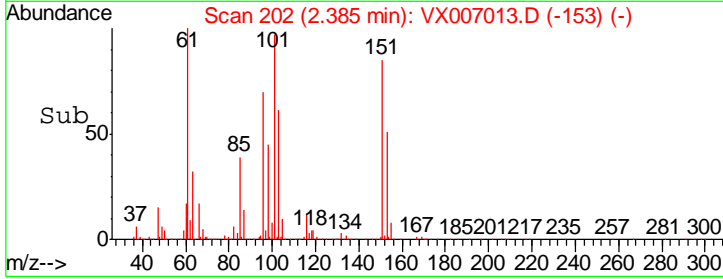
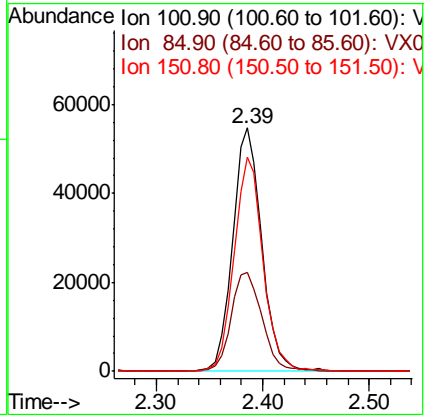
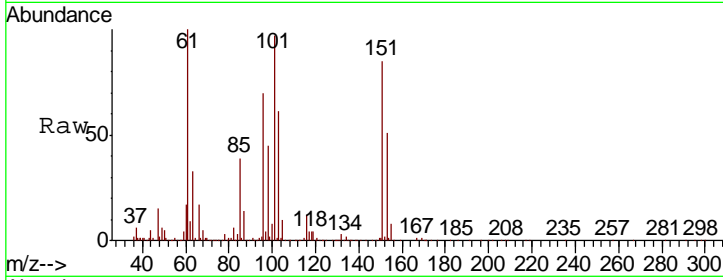

#10
 Methyl Iodide
 Concen: 22.122 ug/l
 RT: 2.51 min Scan# 223
 Delta R.T. -0.00 min
 Lab File: VX007013.D
 Acq: 11 Jan 2019 15:03

Tgt Ion	Resp	Lower	Upper
142	158017		
127	43.0	33.9	50.9
141	14.3	11.4	17.0

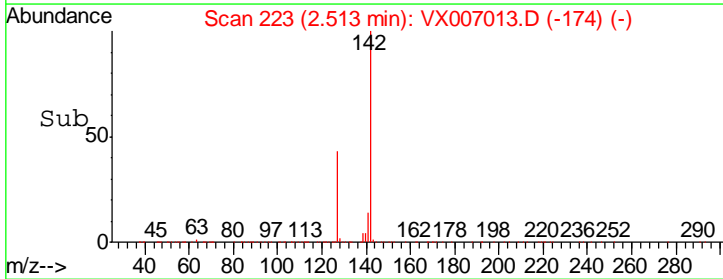
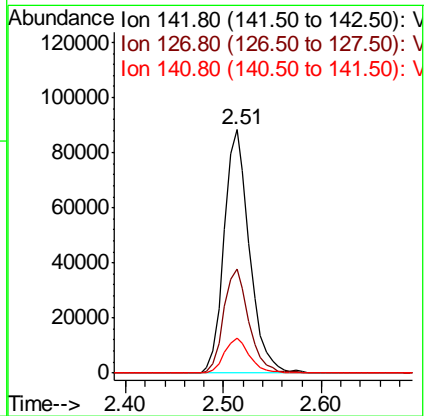
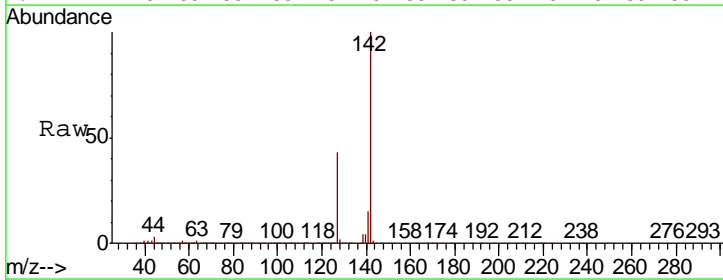

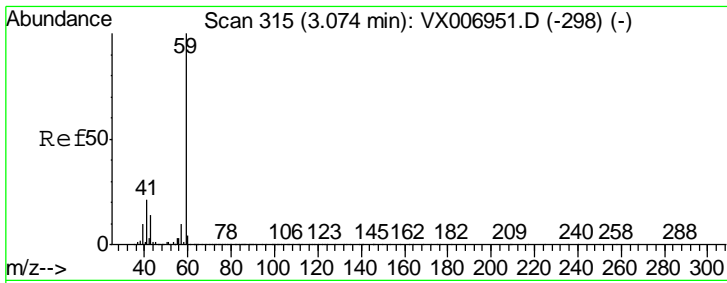

#11
 Tert butyl alcohol
 Concen: 105.671 ug/l
 RT: 3.07 min Scan# 315
 Delta R.T. -0.00 min
 Lab File: VX007013.D
 Acq: 11 Jan 2019 15:03

Instrument :
 MSVOA_X
 ClientSampled :
 VX0111WBS01

Tgt Ion	Resp	Lower	Upper
59	138671		
57	10.6	8.5	12.7

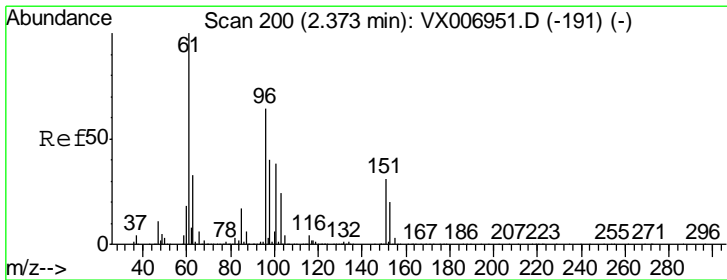
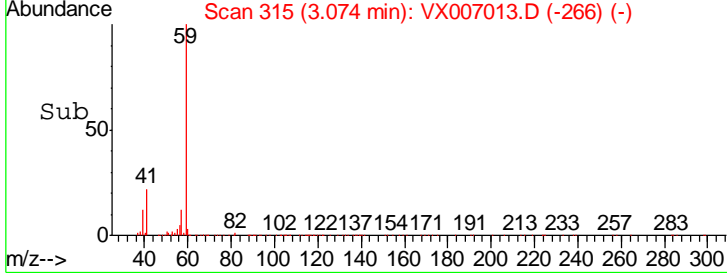
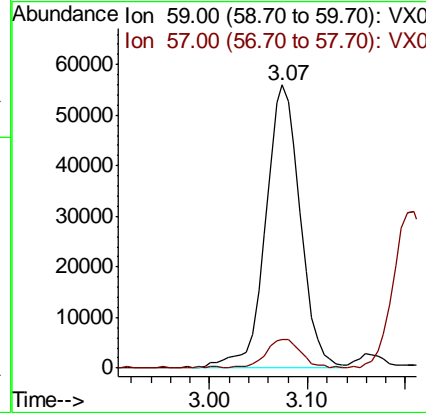
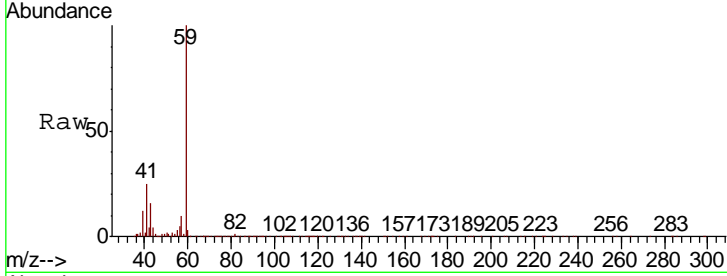

#12
 1,1-Dichloroethene
 Concen: 20.522 ug/l
 RT: 2.37 min Scan# 200
 Delta R.T. -0.00 min
 Lab File: VX007013.D
 Acq: 11 Jan 2019 15:03

Tgt Ion	Resp	Lower	Upper
96	100401		
96	100		
61	151.1	121.4	182.2
98	64.4	51.9	77.9

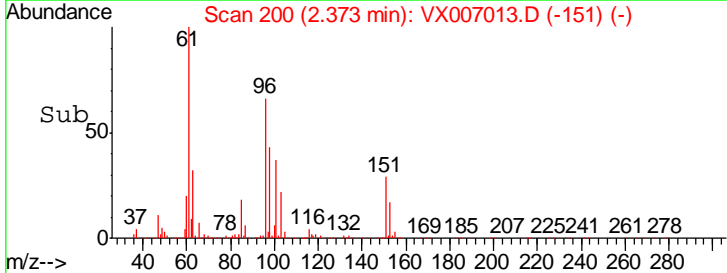
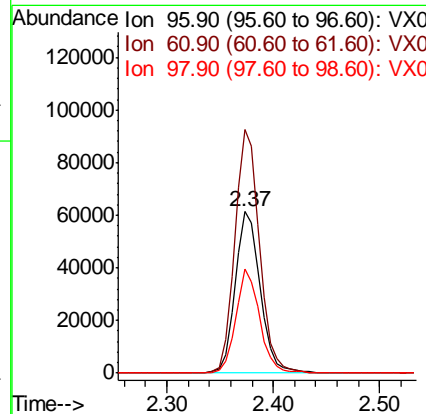
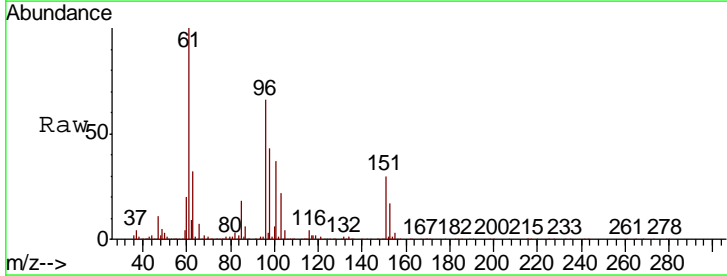

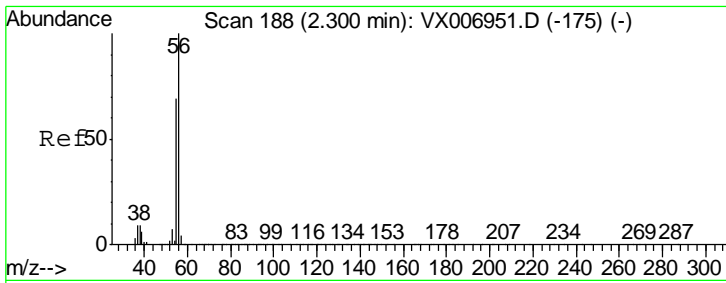

#13
 Acrolein
 Concen: 80.667 ug/l
 RT: 2.30 min Scan# 188
 Delta R.T. -0.00 min
 Lab File: VX007013.D
 Acq: 11 Jan 2019 15:03

Instrument : MSVOA_X
 ClientSampled : VX0111WBS01

Tgt Ion	Resp	Lower	Upper
56	44458		
55	67.4	58.2	87.4

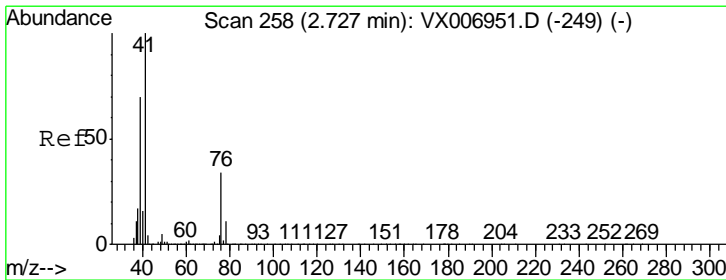
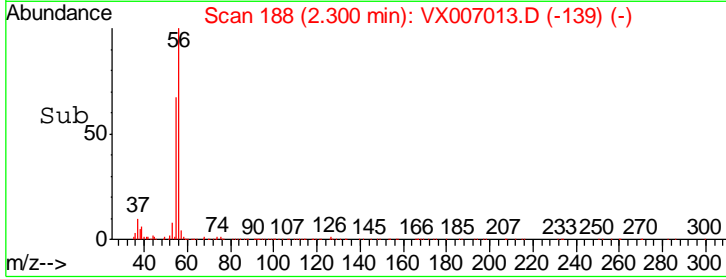
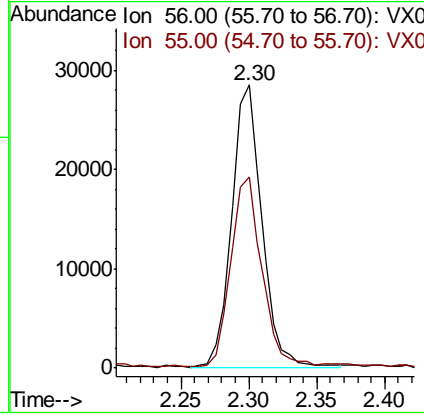
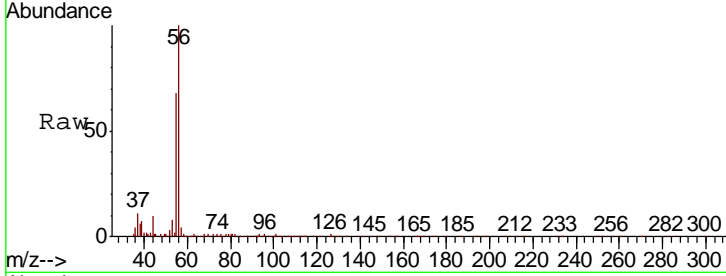

#14
 Allyl chloride
 Concen: 20.243 ug/l
 RT: 2.73 min Scan# 258
 Delta R.T. -0.00 min
 Lab File: VX007013.D
 Acq: 11 Jan 2019 15:03

Tgt Ion	Resp	Lower	Upper
41	169730		
39	68.5	53.6	80.4
76	33.0	27.4	41.2

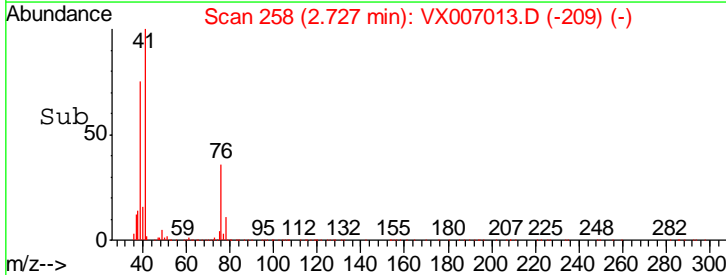
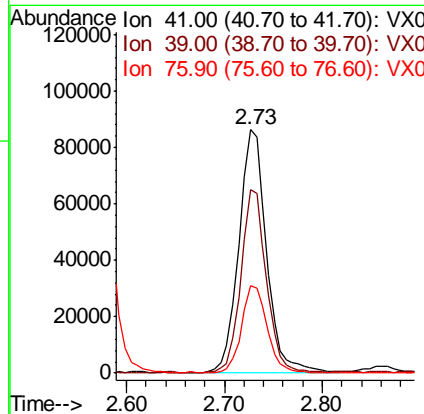
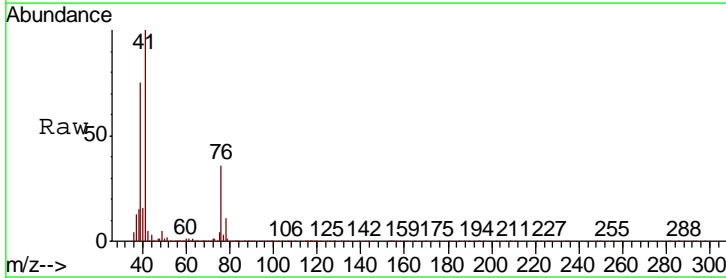

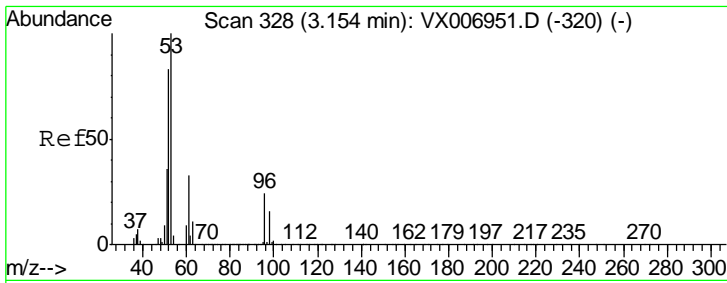

#15
 Acrylonitrile
 Concen: 104.748 ug/l
 RT: 3.15 min Scan# 328
 Delta R.T. -0.00 min
 Lab File: VX007013.D
 Acq: 11 Jan 2019 15:03

Instrument :
 MSVOA_X
 ClientSampled :
 VX0111WBS01

Tgt Ion	Resp	Lower	Upper
53	315559		
52	83.9	66.0	99.0
51	36.3	28.6	42.8

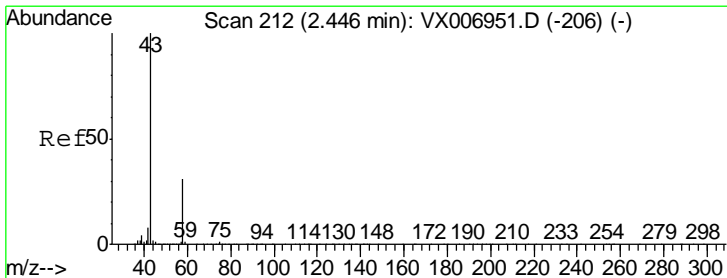
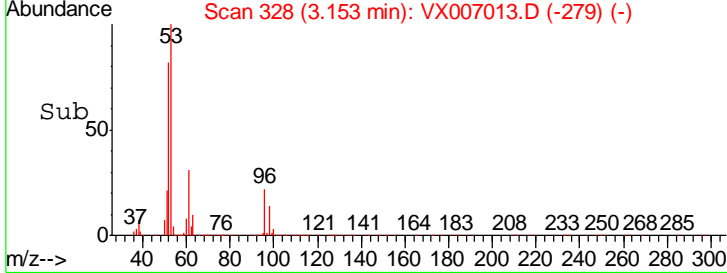
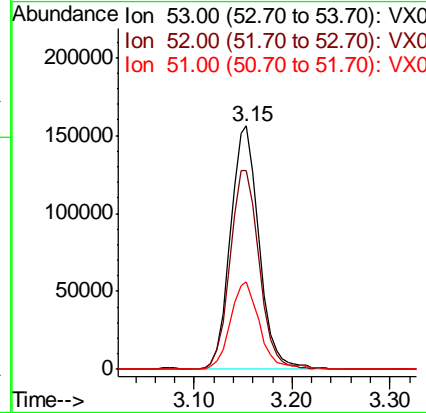
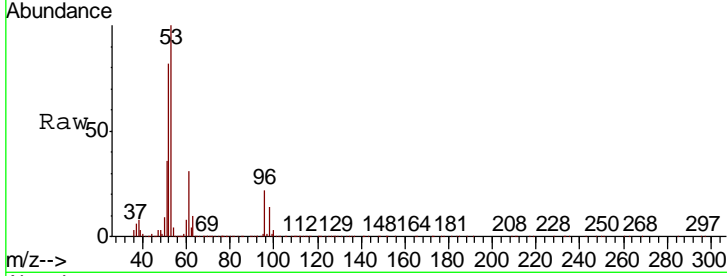

#16
 Acetone
 Concen: 99.935 ug/l
 RT: 2.45 min Scan# 212
 Delta R.T. -0.00 min
 Lab File: VX007013.D
 Acq: 11 Jan 2019 15:03

Tgt Ion	Resp	Lower	Upper
43	274841		
58	31.2	25.0	37.6

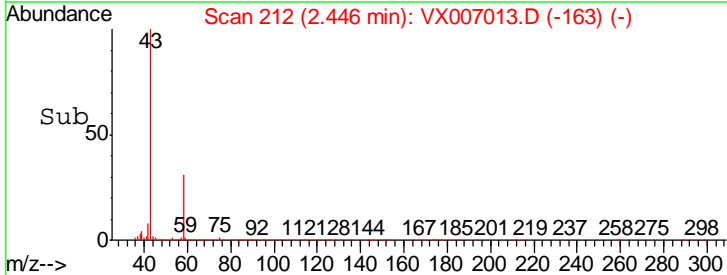
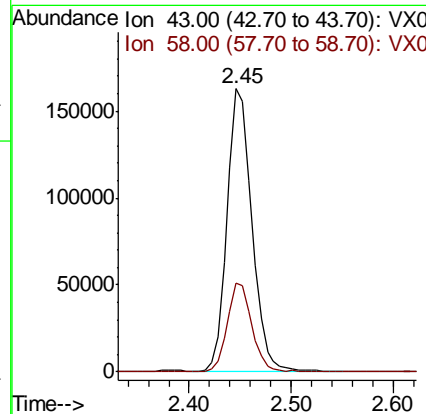
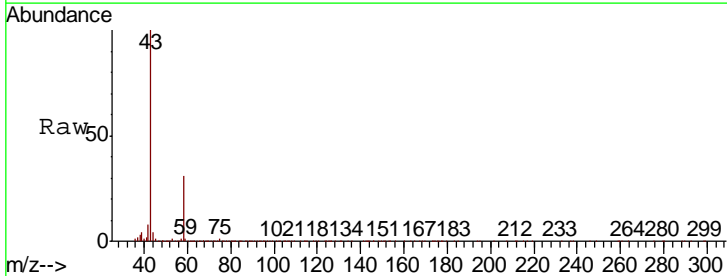

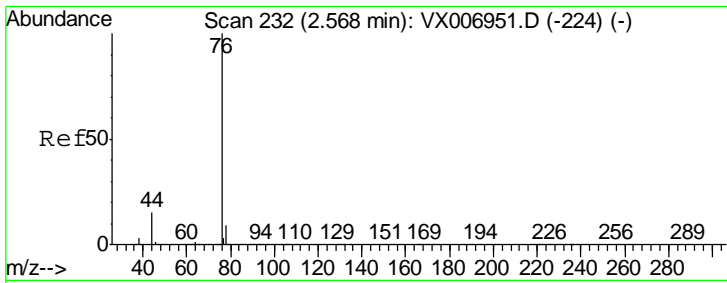

#17
 Carbon Disulfide
 Concen: 16.654 ug/l
 RT: 2.57 min Scan# 232
 Delta R.T. -0.00 min
 Lab File: VX007013.D
 Acq: 11 Jan 2019 15:03

Instrument :
 MSVOA_X
 ClientSampled :
 VX0111WBS01

Tgt Ion	Resp	Lower	Upper
76	209767		
78	8.9	7.0	10.6

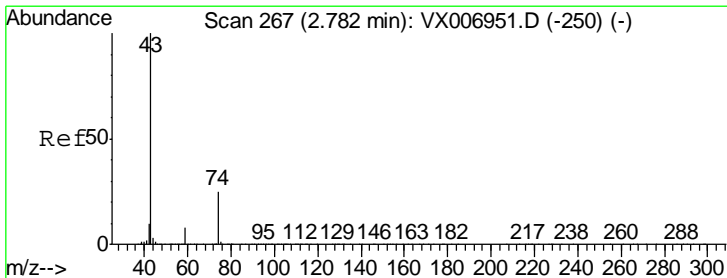
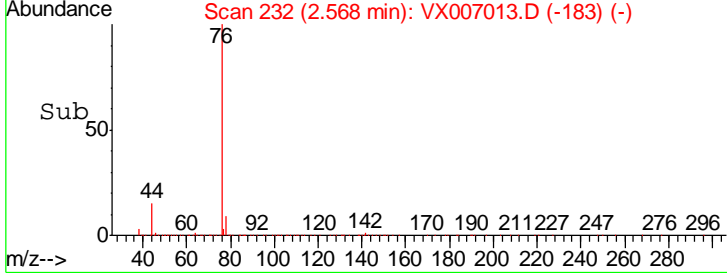
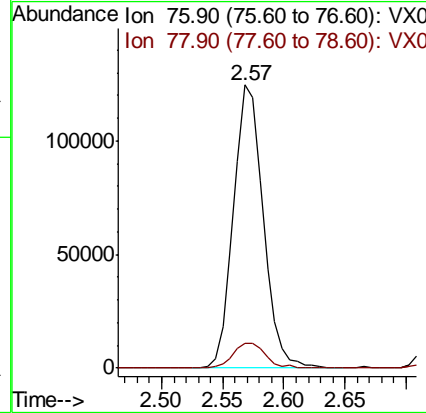
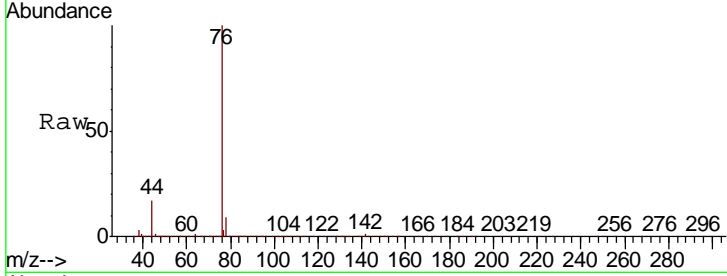

#18
 Methyl Acetate
 Concen: 21.144 ug/l
 RT: 2.78 min Scan# 267
 Delta R.T. -0.00 min
 Lab File: VX007013.D
 Acq: 11 Jan 2019 15:03

Tgt Ion	Resp	Lower	Upper
43	168402		
74	22.6	18.6	28.0

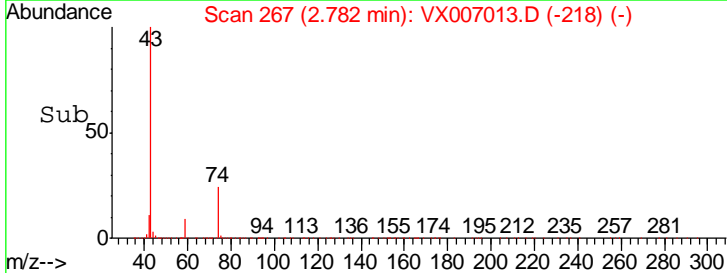
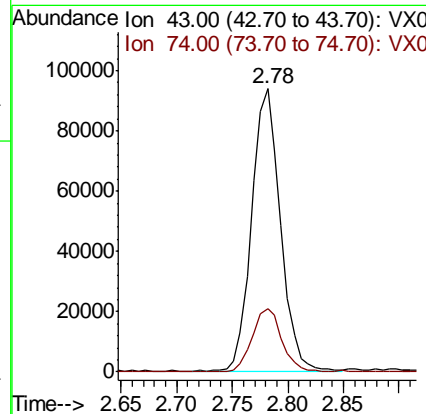
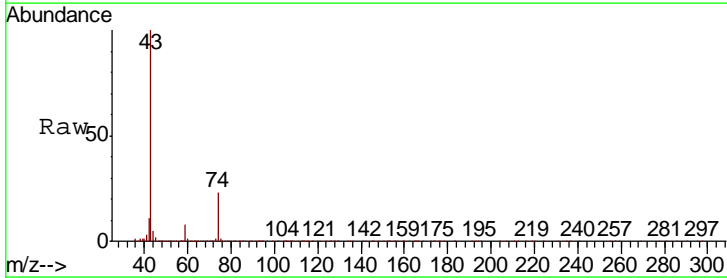

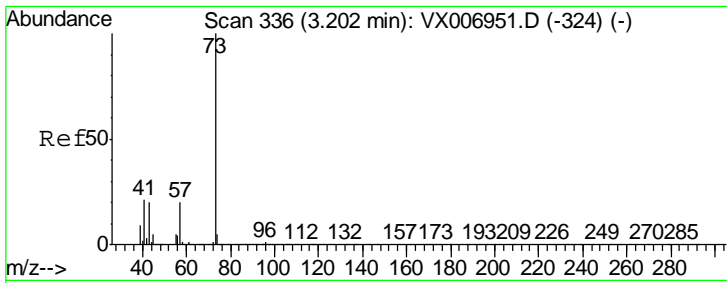

#19
 Methyl tert-butyl Ether
 Concen: 20.981 ug/l
 RT: 3.21 min Scan# 337
 Delta R.T. 0.01 min
 Lab File: VX007013.D
 Acq: 11 Jan 2019 15:03

Instrument :
 MSVOA_X
 ClientSampled :
 VX0111WBS01

Tgt Ion	Resp	Lower	Upper
73	356266		
57	20.2	16.8	25.2

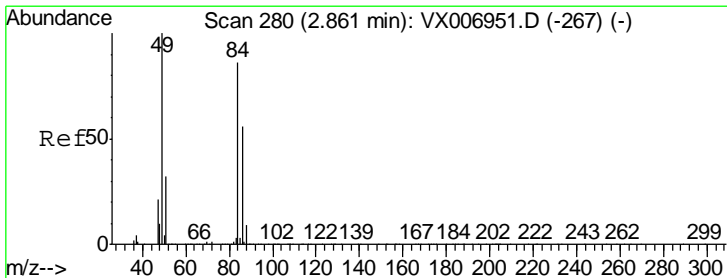
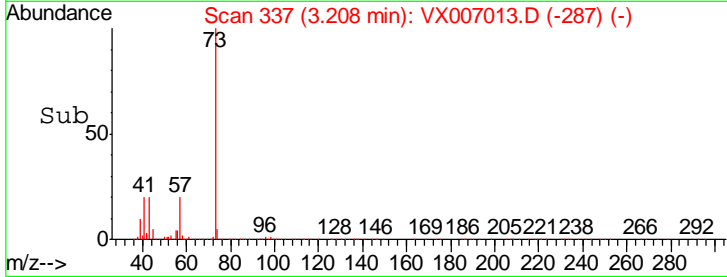
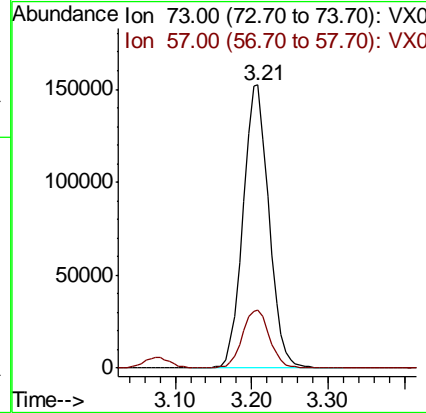
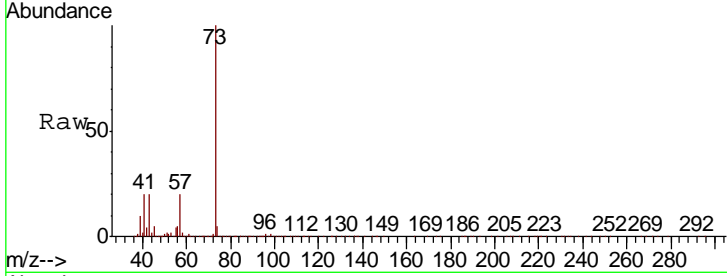

#20
 Methylene Chloride
 Concen: 21.901 ug/l
 RT: 2.86 min Scan# 280
 Delta R.T. 0.00 min
 Lab File: VX007013.D
 Acq: 11 Jan 2019 15:03

Tgt Ion	Resp	Lower	Upper
84	116226		
49	118.7	91.8	137.6
51	38.0	28.5	42.7
86	60.9	50.2	75.2

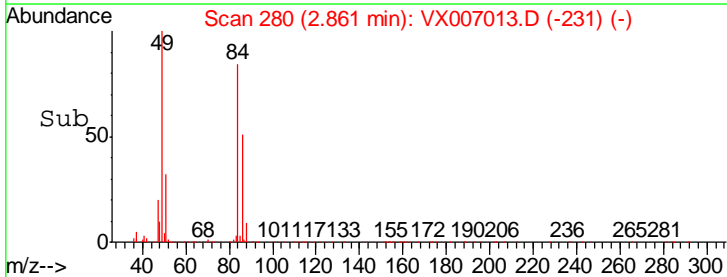
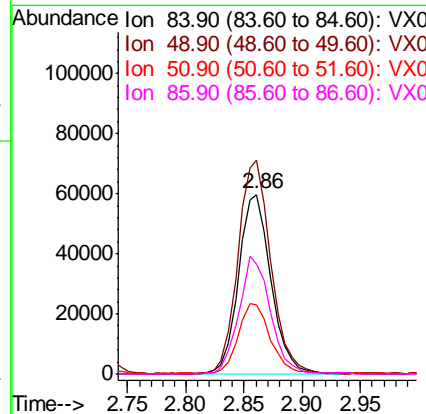
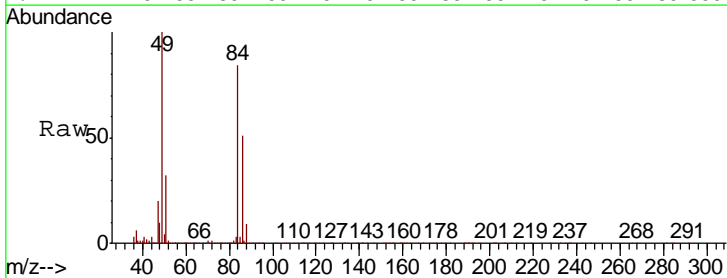

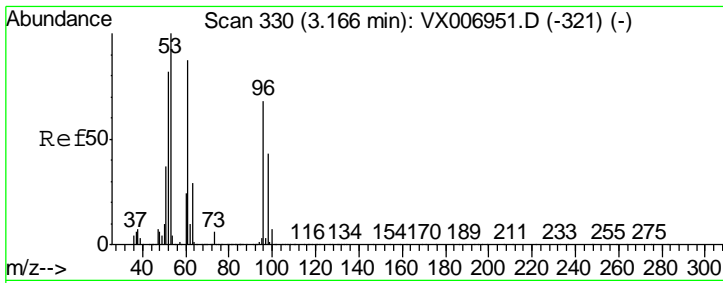

#21
 trans-1,2-Dichloroethene
 Concen: 19.827 ug/l
 RT: 3.17 min Scan# 330
 Delta R.T. -0.00 min
 Lab File: VX007013.D
 Acq: 11 Jan 2019 15:03

Instrument : MSVOA_X
 ClientSampled : VX0111WBS01

Tgt Ion	Resp	Lower	Upper
96	108098		
61	133.2	103.7	155.5
98	66.3	51.0	76.6

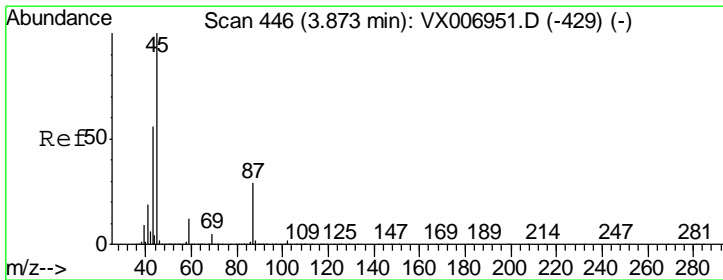
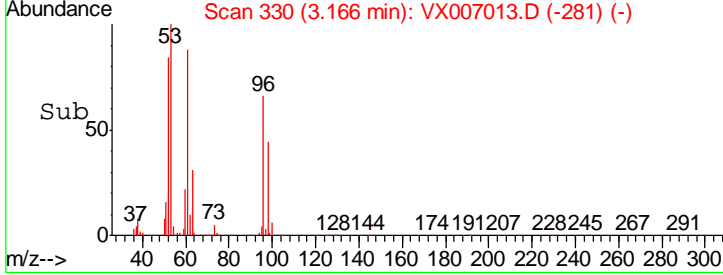
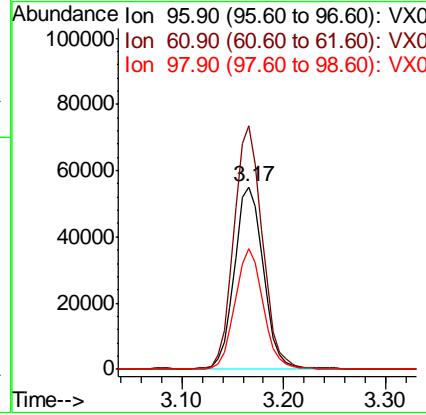
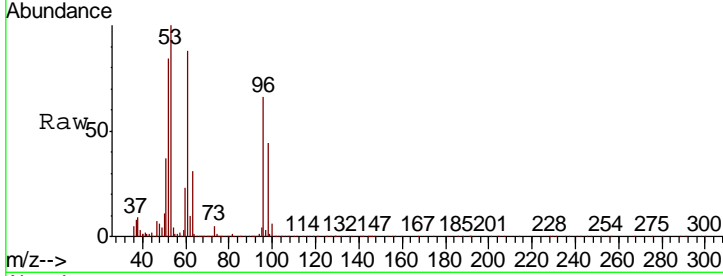

#22
 Diisopropyl ether
 Concen: 20.741 ug/l
 RT: 3.87 min Scan# 446
 Delta R.T. -0.00 min
 Lab File: VX007013.D
 Acq: 11 Jan 2019 15:03

Tgt Ion	Resp	Lower	Upper
45	326942		
43	58.4	51.2	76.8
87	30.0	25.8	38.6
59	11.1	9.0	13.4

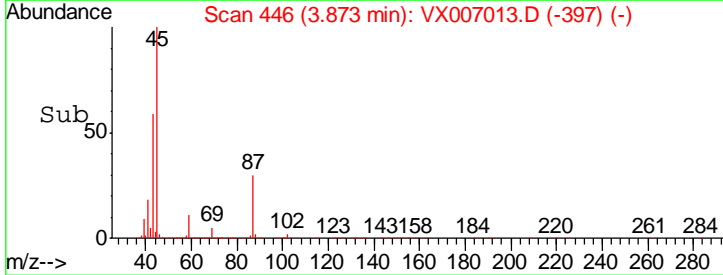
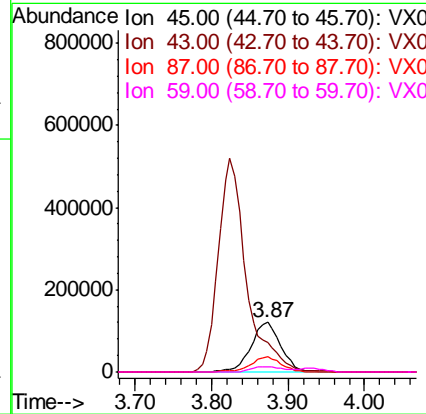
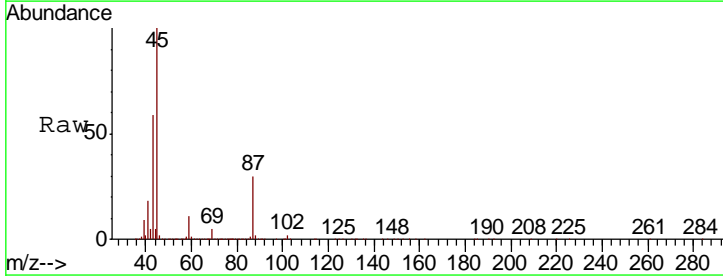

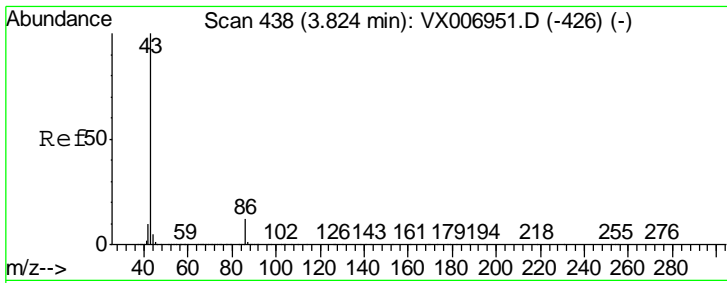

#23
 Vinyl Acetate
 Concen: 100.001 ug/l
 RT: 3.82 min Scan# 438
 Delta R.T. -0.00 min
 Lab File: VX007013.D
 Acq: 11 Jan 2019 15:03

Instrument :
 MSVOA_X
 ClientSampleId :
 VX0111WBS01

Tgt Ion	Resp	Lower	Upper
43	1329320		
86	10.8	9.2	13.8

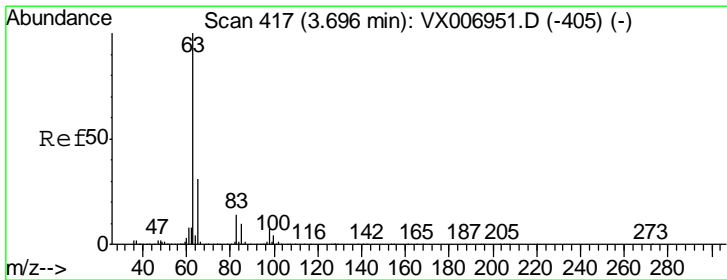
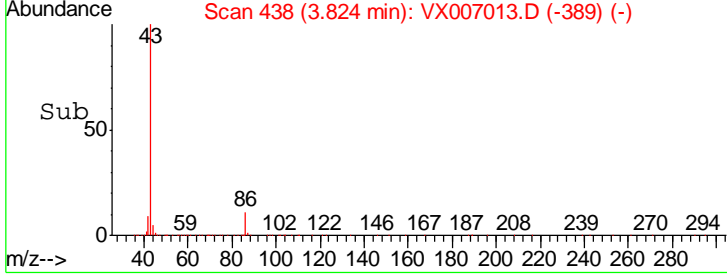
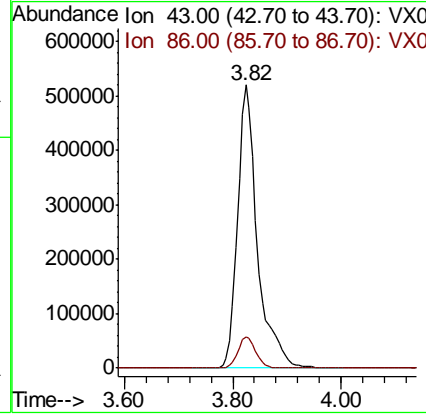
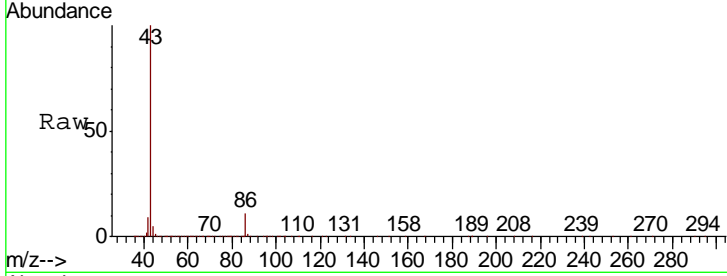

#24
 1,1-Dichloroethane
 Concen: 20.456 ug/l
 RT: 3.70 min Scan# 417
 Delta R.T. -0.00 min
 Lab File: VX007013.D
 Acq: 11 Jan 2019 15:03

Tgt Ion	Resp	Lower	Upper
63	180299		
98	7.8	3.9	11.5
100	3.7	2.4	7.2

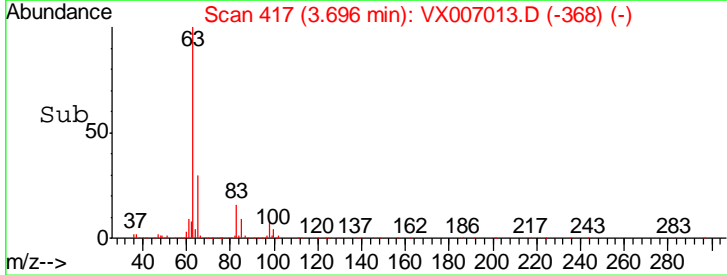
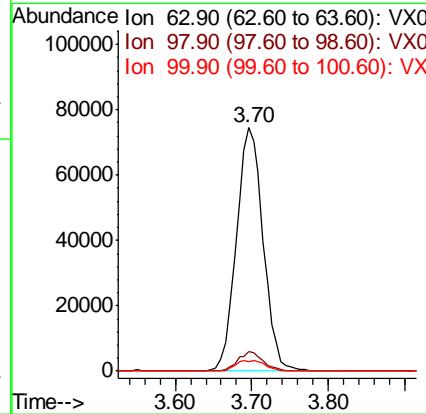
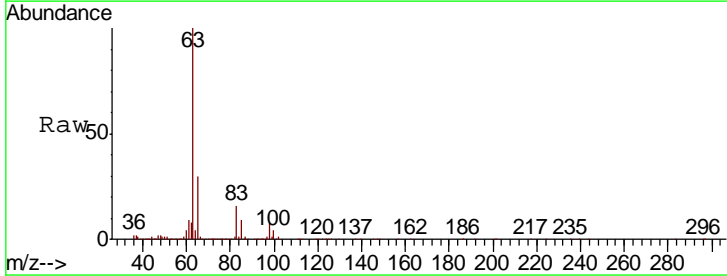

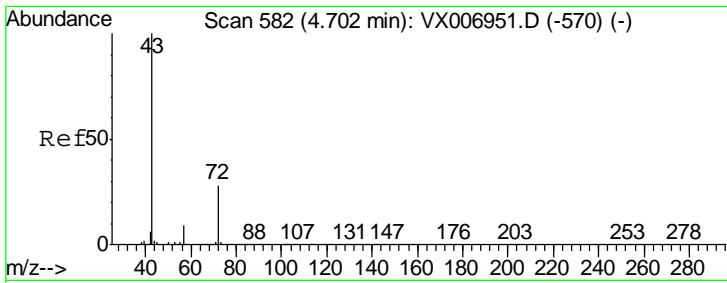

#25
 2-Butanone
 Concen: 103.482 ug/l
 RT: 4.70 min Scan# 582
 Delta R.T. -0.00 min
 Lab File: VX007013.D
 Acq: 11 Jan 2019 15:03

Instrument :
 MSVOA_X
 ClientSampled :
 VX0111WBS01

Tgt Ion: 43 Resp: 407217
 Ion Ratio Lower Upper
 43 100
 72 26.5 22.4 33.6

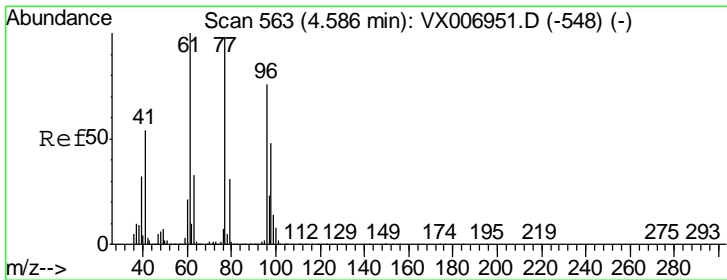
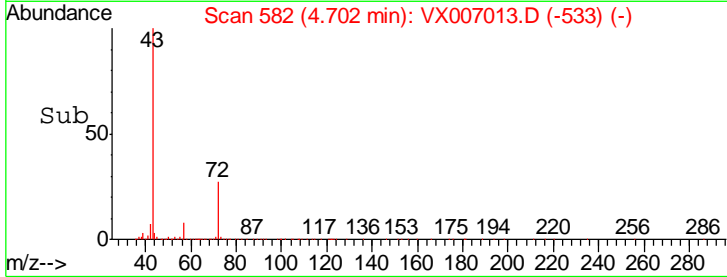
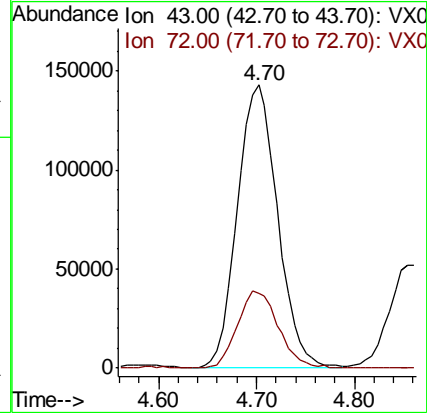
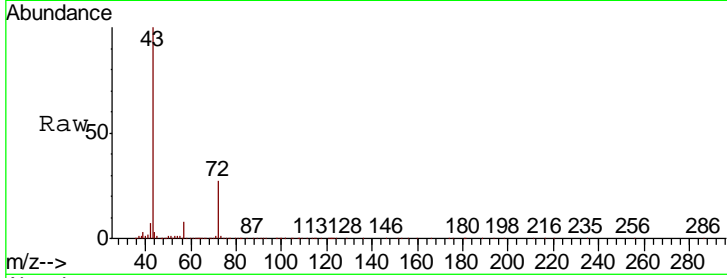

#26
 2,2-Dichloropropane
 Concen: 17.818 ug/l
 RT: 4.59 min Scan# 563
 Delta R.T. -0.00 min
 Lab File: VX007013.D
 Acq: 11 Jan 2019 15:03

Tgt Ion: 77 Resp: 120761
 Ion Ratio Lower Upper
 77 100
 97 26.0 12.4 37.4

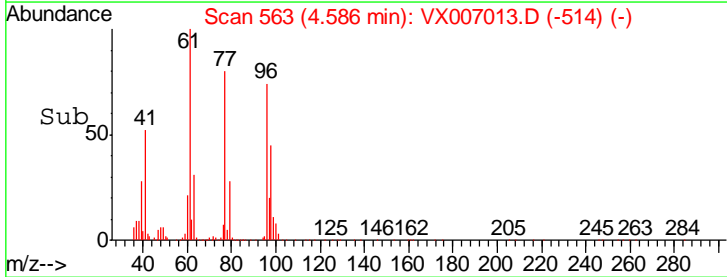
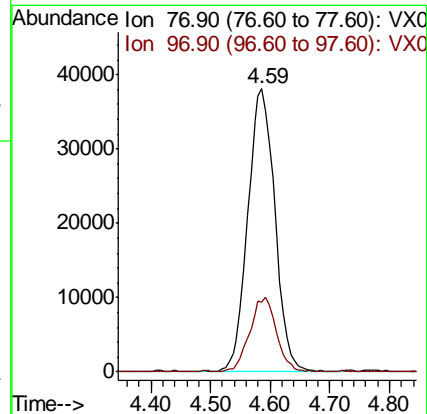
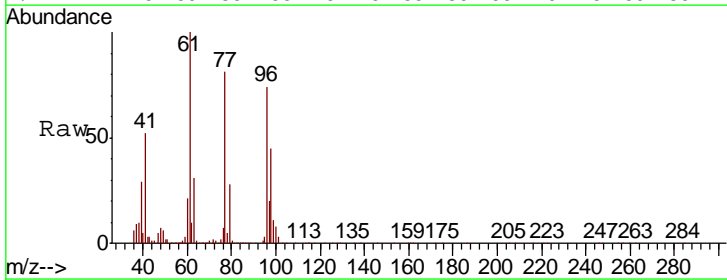

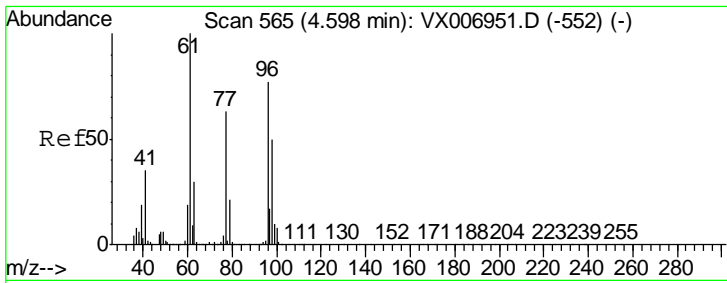

#27
 cis-1,2-Dichloroethene
 Concen: 19.989 ug/l
 RT: 4.60 min Scan# 565
 Delta R.T. -0.00 min
 Lab File: VX007013.D
 Acq: 11 Jan 2019 15:03

Instrument :
 MSVOA_X
 ClientSampled :
 VX0111WBS01

Tgt Ion	Resp	Lower	Upper
96	120204		
61	130.9	0.0	258.6
98	66.7	0.0	132.0

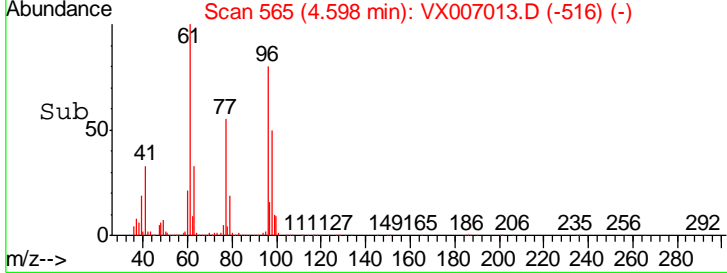
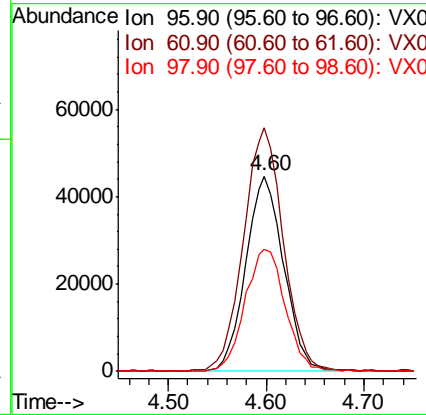
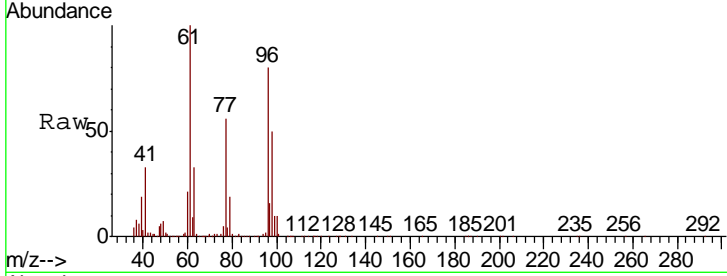

#28
 Bromochloromethane
 Concen: 20.113 ug/l
 RT: 5.03 min Scan# 635
 Delta R.T. 0.01 min
 Lab File: VX007013.D
 Acq: 11 Jan 2019 15:03

Tgt Ion	Resp	Lower	Upper
49	77669		
129	2.5	0.0	5.4
130	93.3	77.7	116.5

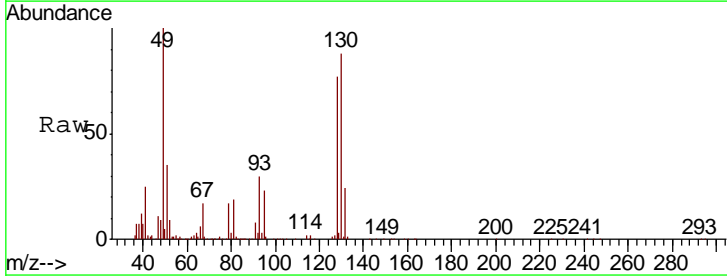
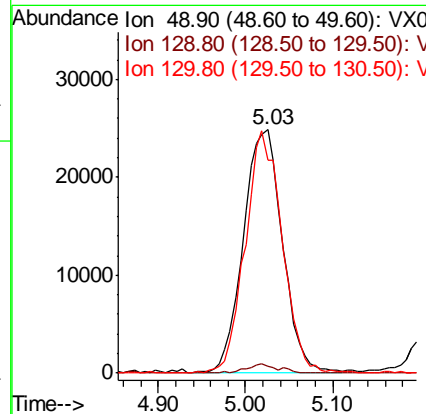
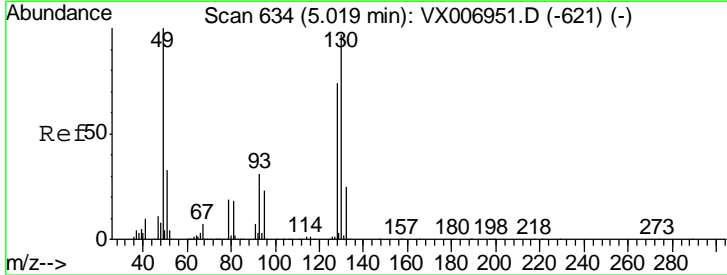

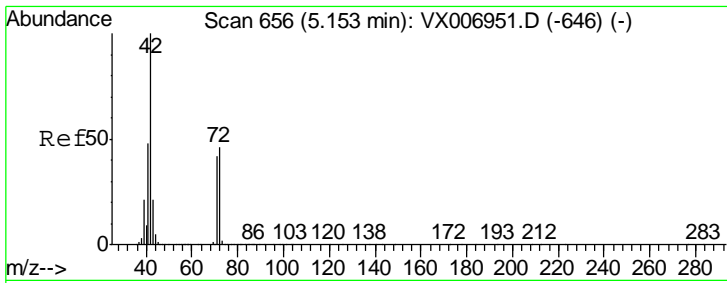

#29
 Tetrahydrofuran
 Concen: 104.452 ug/l
 RT: 5.15 min Scan# 656
 Delta R.T. -0.00 min
 Lab File: VX007013.D
 Acq: 11 Jan 2019 15:03

Instrument :
 MSVOA_X
 ClientSampleId :
 VX0111WBS01

Tgt Ion	Resp	Lower	Upper
42	100		
72	46.8	38.9	58.3
71	43.5	36.2	54.4

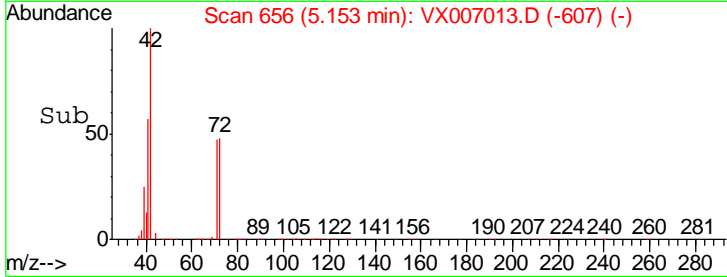
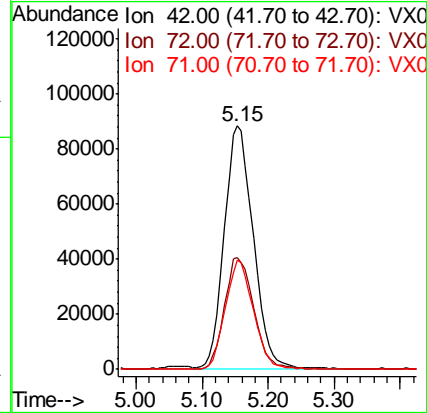
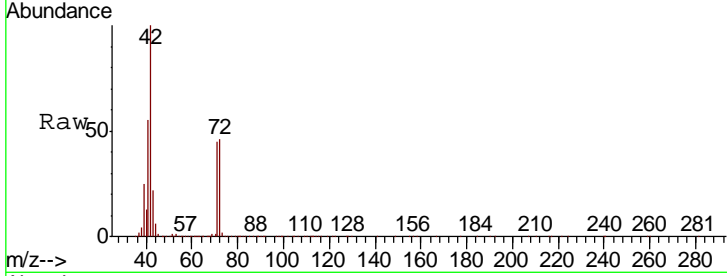

#30
 Chloroform
 Concen: 20.504 ug/l
 RT: 5.22 min Scan# 667
 Delta R.T. 0.01 min
 Lab File: VX007013.D
 Acq: 11 Jan 2019 15:03

Tgt Ion	Resp	Lower	Upper
83	100		
85	64.5	51.2	76.8

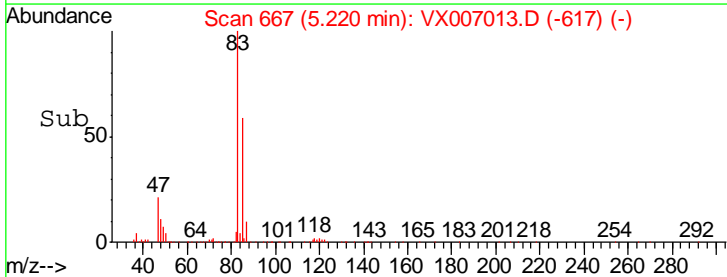
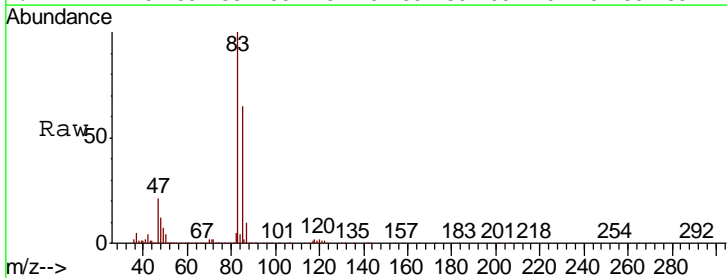
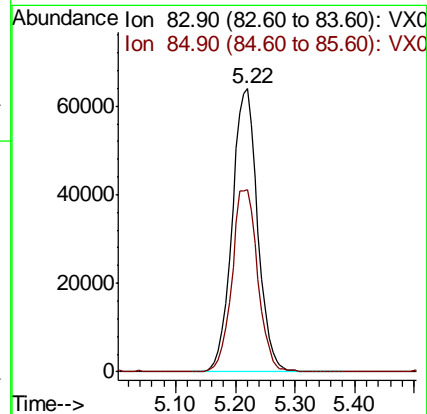
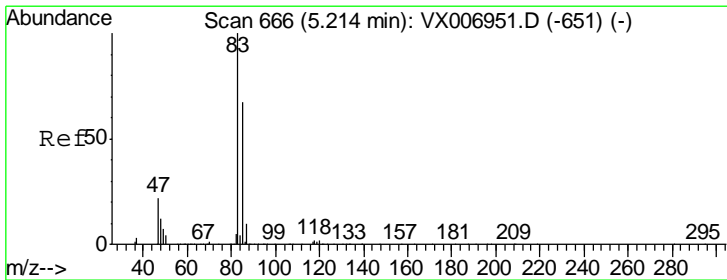

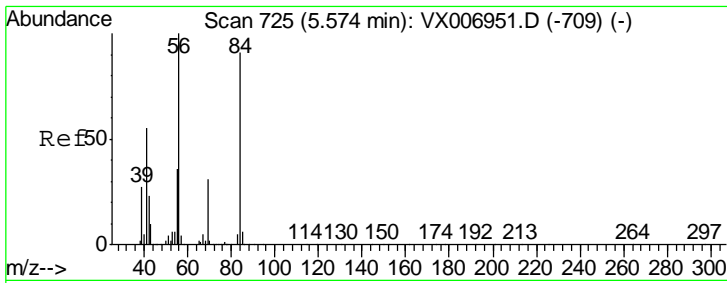

#31
 Cyclohexane
 Concen: 20.135 ug/l
 RT: 5.58 min Scan# 726
 Delta R.T. 0.01 min
 Lab File: VX007013.D
 Acq: 11 Jan 2019 15:03

Instrument :
 MSVOA_X
 ClientSampled :
 VX0111WBS01

Tgt Ion	Resp	Lower	Upper
56	157954		
69	31.1	24.4	36.6
84	84.3	70.0	105.0

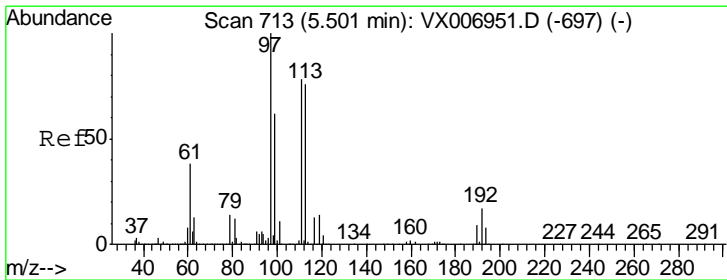
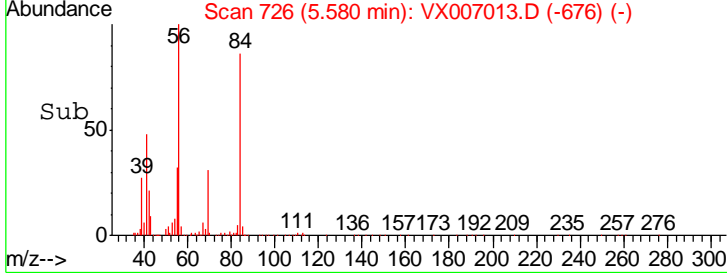
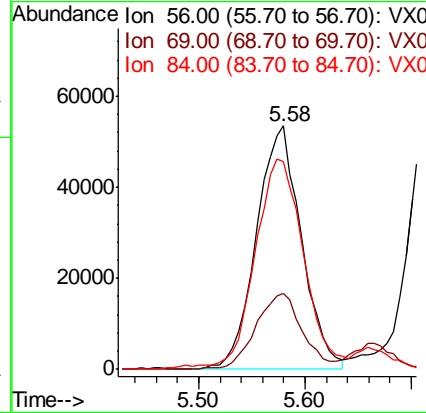
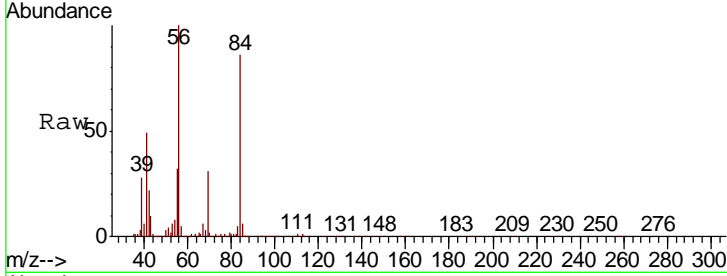

#32
 1,1,1-Trichloroethane
 Concen: 19.603 ug/l
 RT: 5.49 min Scan# 712
 Delta R.T. -0.01 min
 Lab File: VX007013.D
 Acq: 11 Jan 2019 15:03

Tgt Ion	Resp	Lower	Upper
97	153332		
99	63.4	51.7	77.5
61	41.9	31.3	46.9

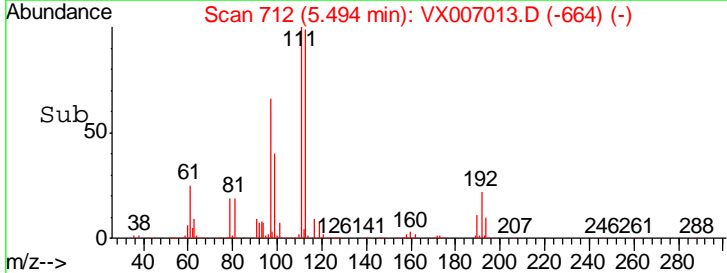
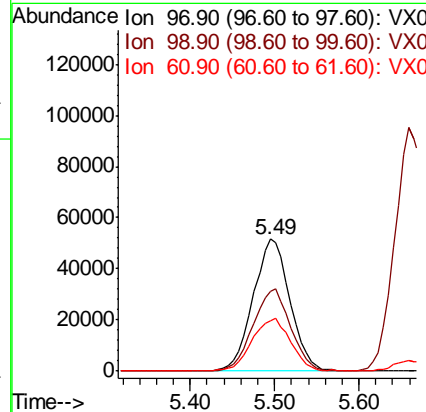
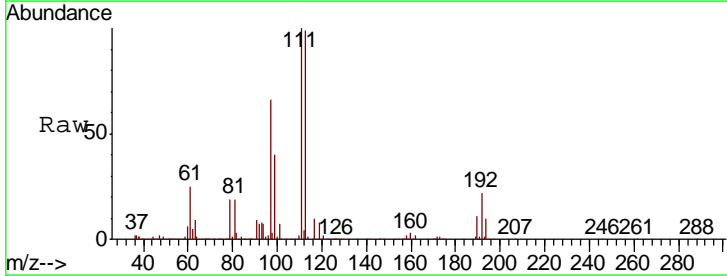

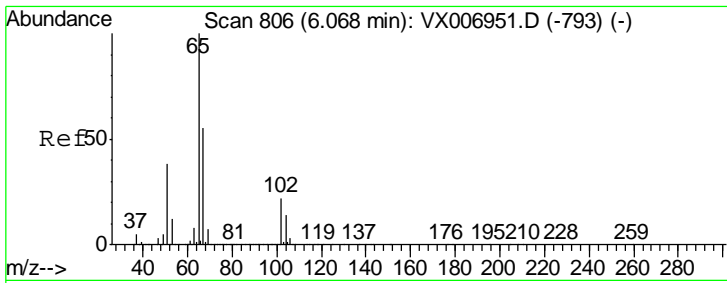

#33
 1,2-Dichloroethane-d4
 Concen: 50.527 ug/l
 RT: 6.07 min Scan# 806
 Delta R.T. -0.00 min
 Lab File: VX007013.D
 Acq: 11 Jan 2019 15:03

Instrument :
 MSVOA_X
 ClientSampleId :
 VX0111WBS01

Tgt Ion: 65 Resp: 281085
 Ion Ratio Lower Upper
 65 100
 67 53.3 0.0 105.0

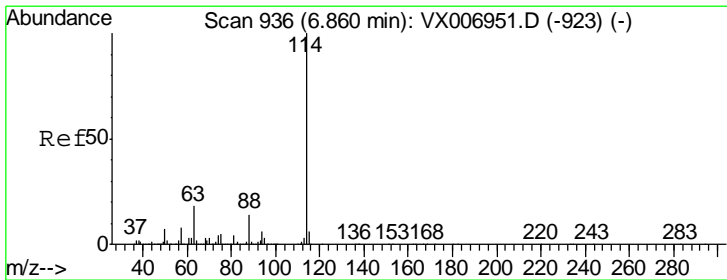
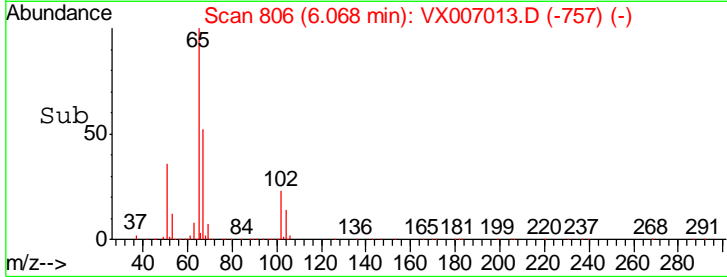
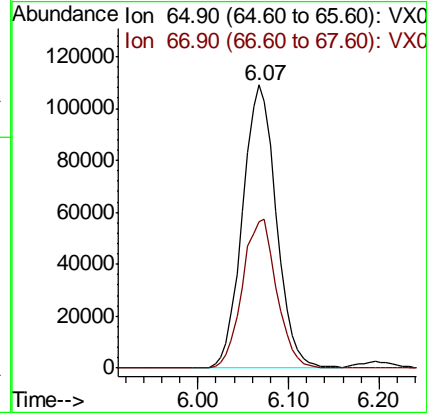
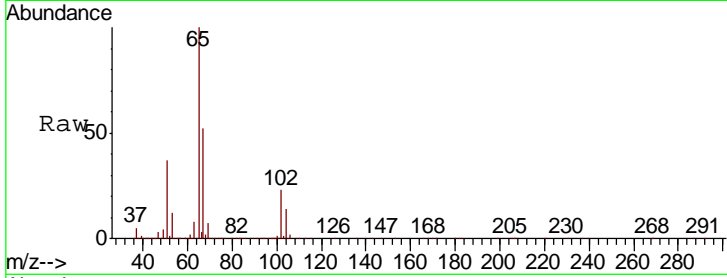

#34
 1,4-Difluorobenzene
 Concen: 50.000 ug/l
 RT: 6.86 min Scan# 936
 Delta R.T. -0.00 min
 Lab File: VX007013.D
 Acq: 11 Jan 2019 15:03

Tgt Ion: 114 Resp: 813862
 Ion Ratio Lower Upper
 114 100
 63 16.5 0.0 34.8
 88 14.0 0.0 28.8

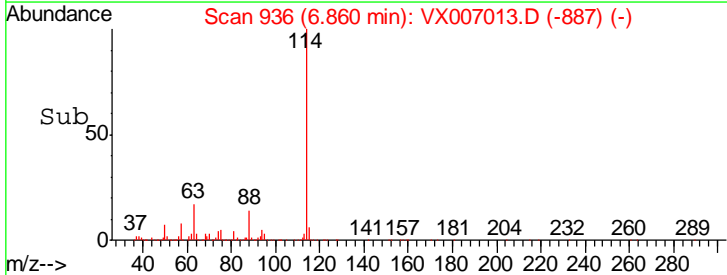
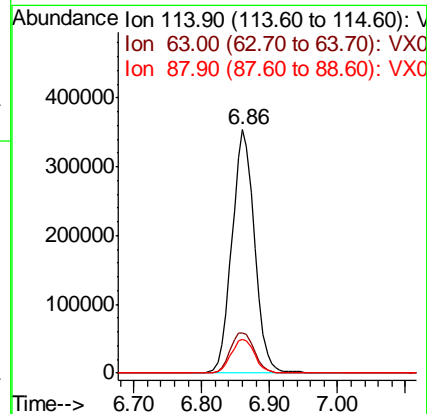
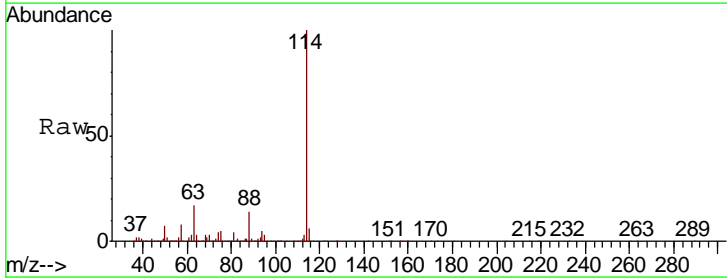

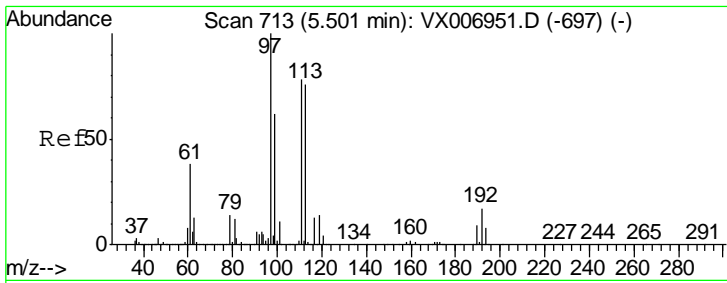

#35
 Dibromofluoromethane
 Concen: 47.470 ug/l
 RT: 5.50 min Scan# 713
 Delta R.T. -0.00 min
 Lab File: VX007013.D
 Acq: 11 Jan 2019 15:03

Instrument :
 MSVOA_X
ClientSampled :
 VX0111WBS01

Tgt Ion	Resp	Lower	Upper
113	247409		
113	100		
111	101.6	81.6	122.4
192	22.6	16.7	25.1

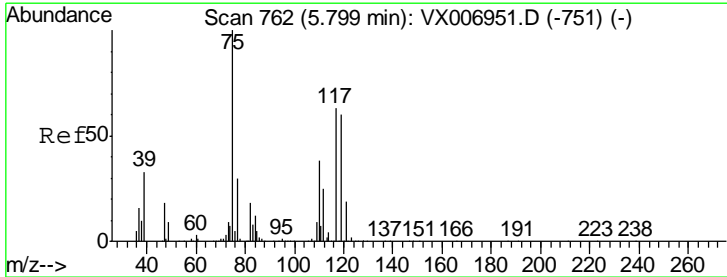
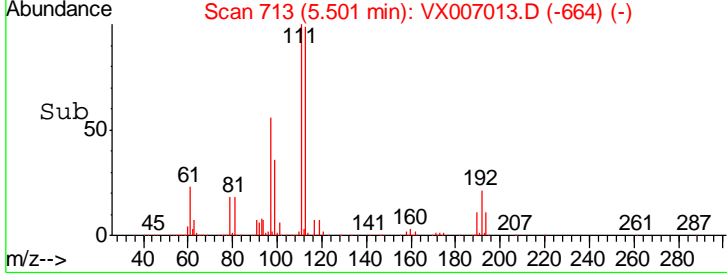
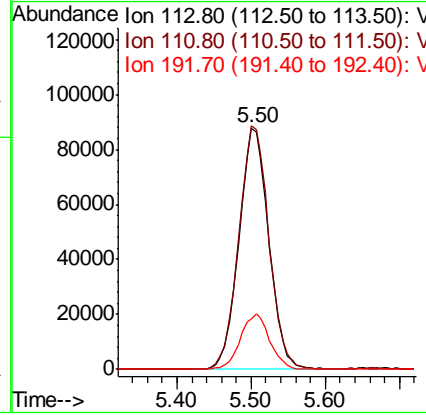
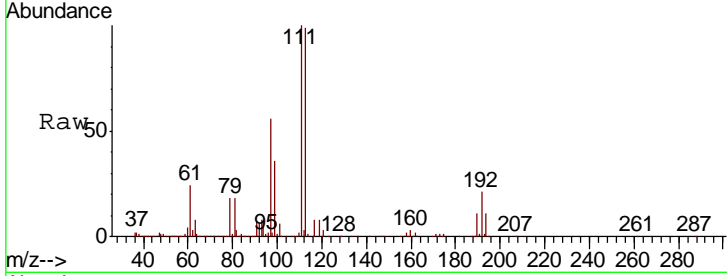

#36
 1,1-Dichloropropene
 Concen: 18.996 ug/l
 RT: 5.80 min Scan# 762
 Delta R.T. -0.00 min
 Lab File: VX007013.D
 Acq: 11 Jan 2019 15:03

Tgt Ion	Resp	Lower	Upper
75	134413		
75	100		
110	40.6	20.2	60.5
77	30.7	24.8	37.2

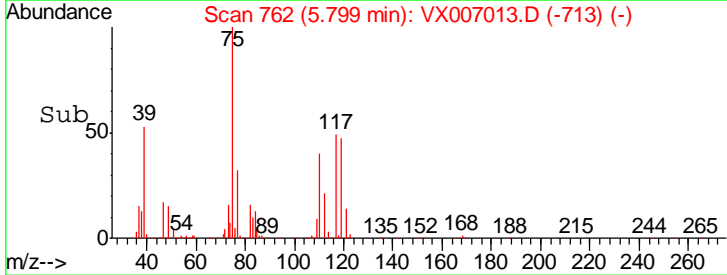
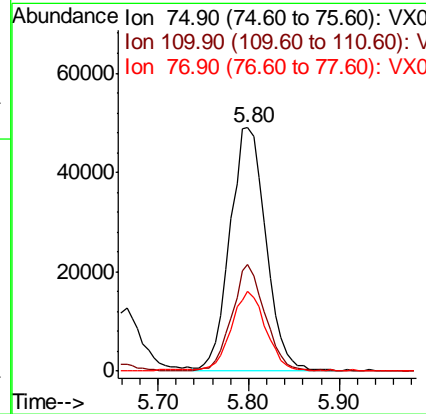
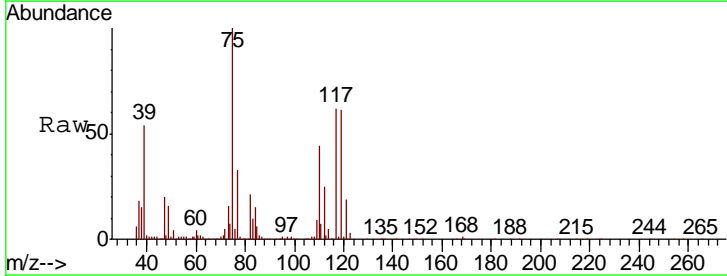

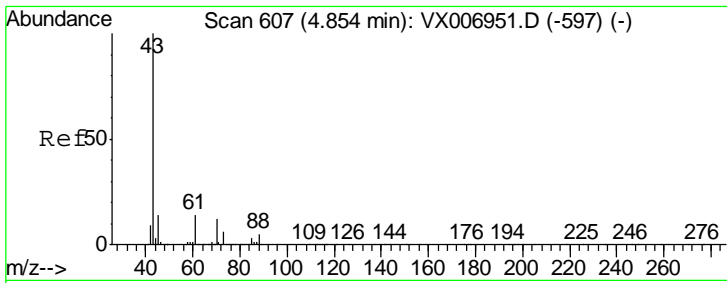

#37
 Ethyl Acetate
 Concen: 20.197 ug/l
 RT: 4.86 min Scan# 608
 Delta R.T. 0.01 min
 Lab File: VX007013.D
 Acq: 11 Jan 2019 15:03

Instrument :
 MSVOA_X
 ClientSampled :
 VX0111WBS01

Tgt Ion	Resp	Lower	Upper
43	153213		
61	14.4	11.9	17.9
70	11.7	9.7	14.5

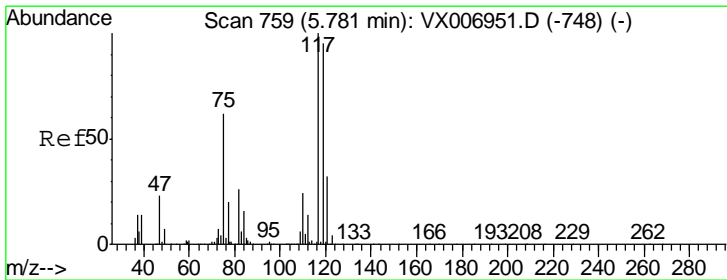
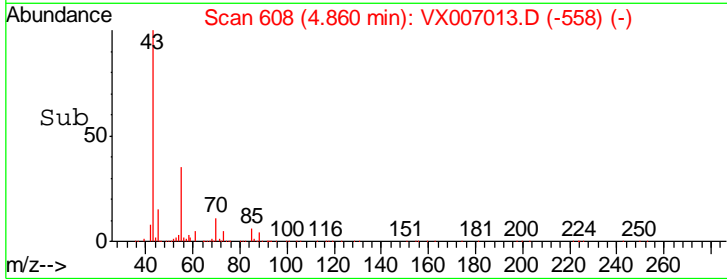
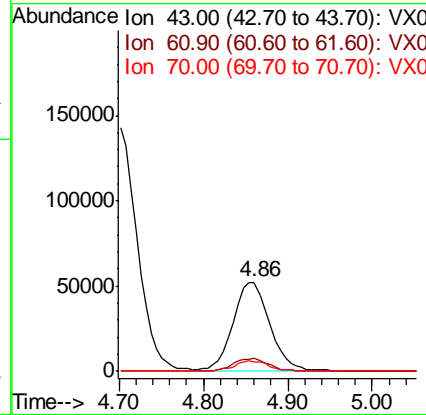
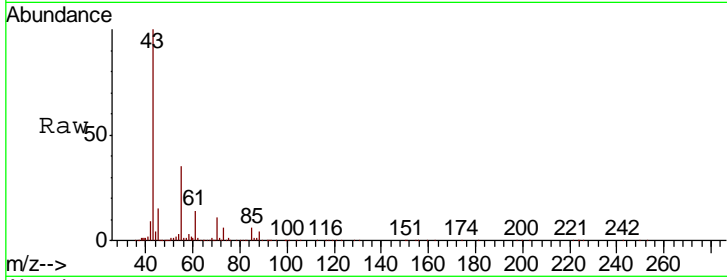

#38
 Carbon Tetrachloride
 Concen: 18.003 ug/l
 RT: 5.79 min Scan# 760
 Delta R.T. 0.01 min
 Lab File: VX007013.D
 Acq: 11 Jan 2019 15:03

Tgt Ion	Resp	Lower	Upper
117	128168		
119	93.4	79.4	119.2
121	30.7	24.0	36.0

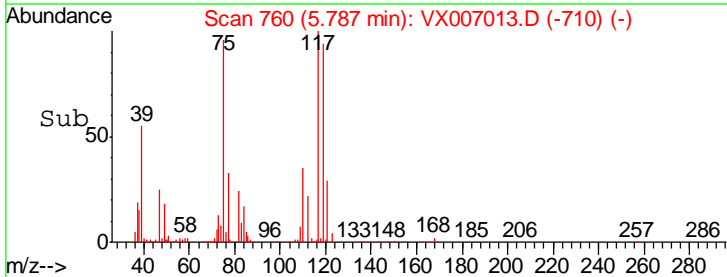
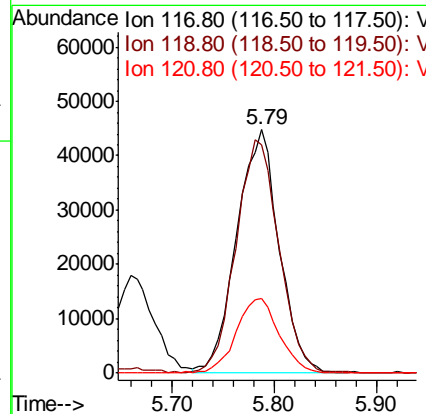
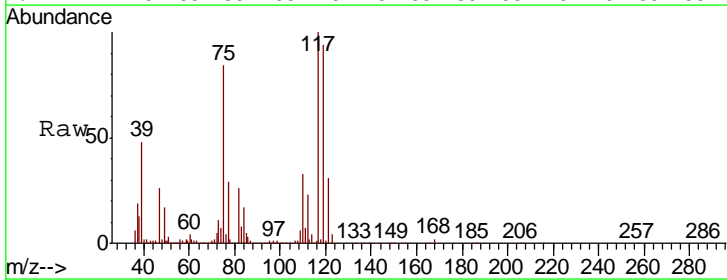

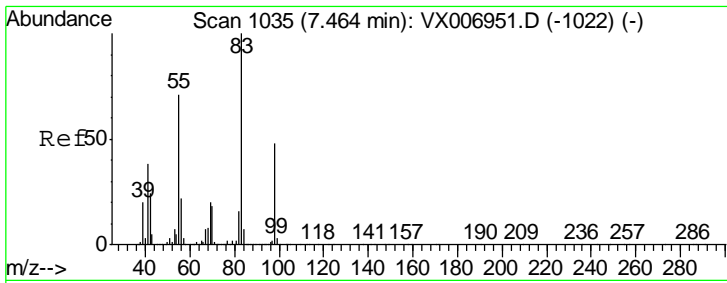

#39
 Methylcyclohexane
 Concen: 18.422 ug/l
 RT: 7.46 min Scan# 1035
 Delta R.T. -0.00 min
 Lab File: VX007013.D
 Acq: 11 Jan 2019 15:03

Instrument :
 MSVOA_X
 ClientSampled :
 VX0111WBS01

Tgt Ion	Resp	Lower	Upper
83	166179		
55	69.7	54.9	82.3
98	47.6	37.9	56.9

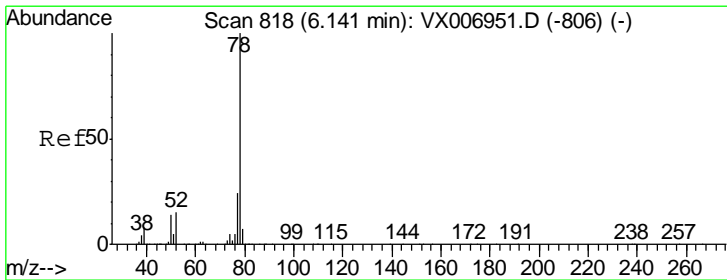
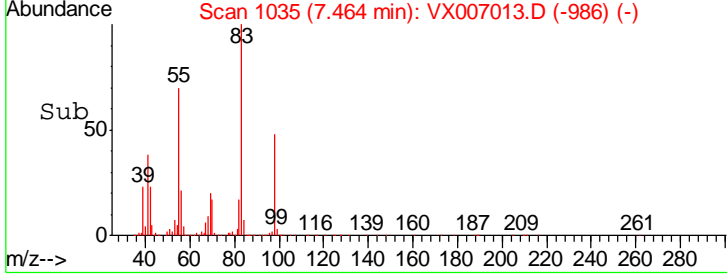
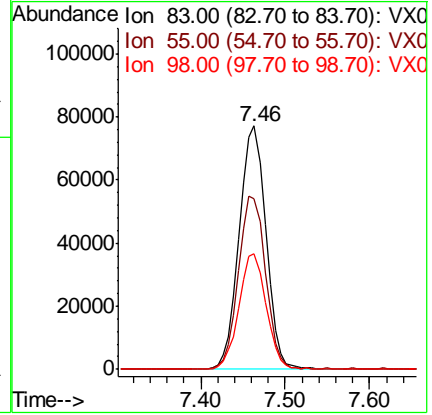
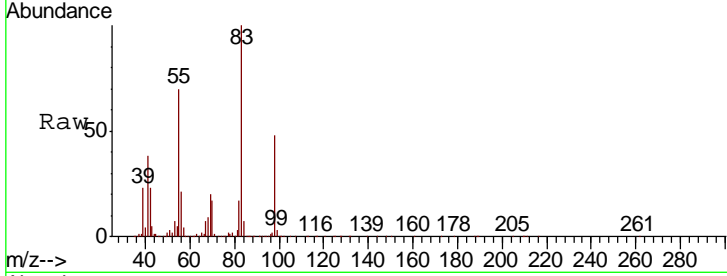

#40
 Benzene
 Concen: 19.868 ug/l
 RT: 6.14 min Scan# 818
 Delta R.T. -0.00 min
 Lab File: VX007013.D
 Acq: 11 Jan 2019 15:03

Tgt Ion	Resp	Lower	Upper
78	428960		
77	22.5	19.2	28.8

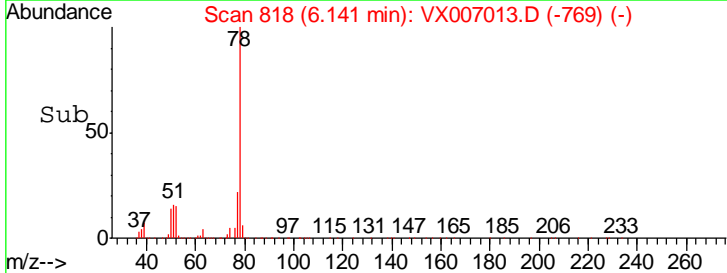
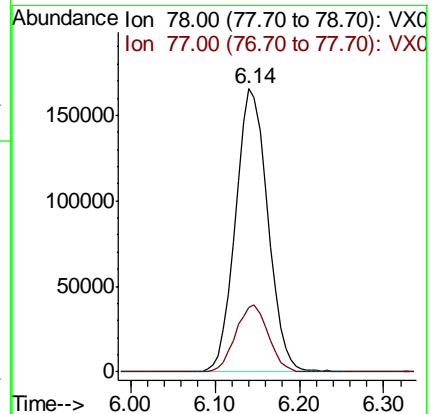
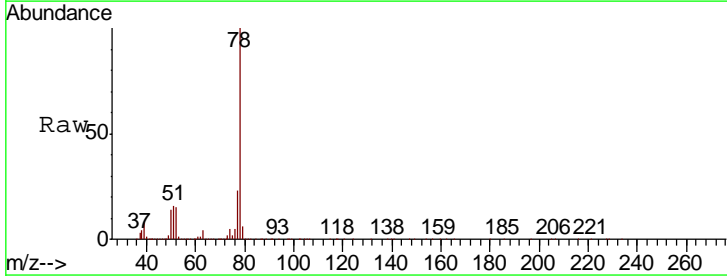

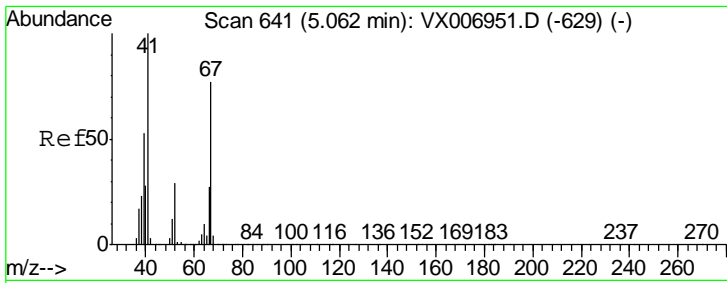

#41
 Methacrylonitrile
 Concen: 18.871 ug/l
 RT: 5.06 min Scan# 641
 Delta R.T. -0.00 min
 Lab File: VX007013.D
 Acq: 11 Jan 2019 15:03

Instrument : MSVOA_X
 ClientSampled : VX0111WBS01

Tgt Ion	Resp	Lower	Upper
41	100		
39	55.2	42.8	64.2
67	77.0	62.1	93.1
52	30.5	23.4	35.0

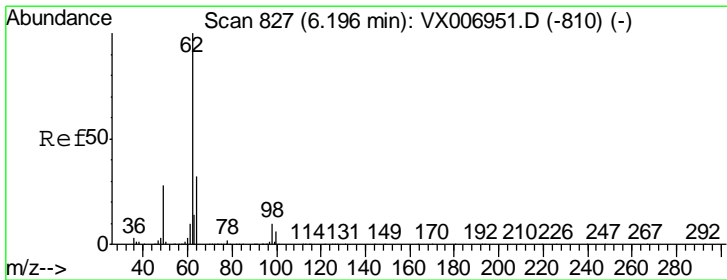
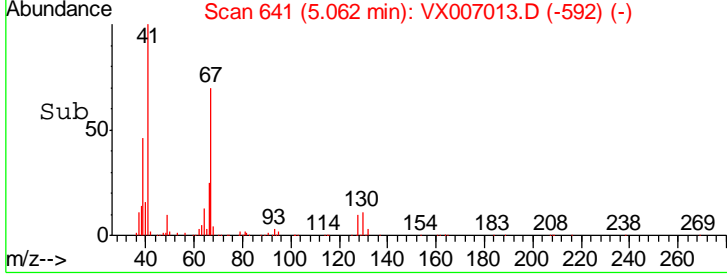
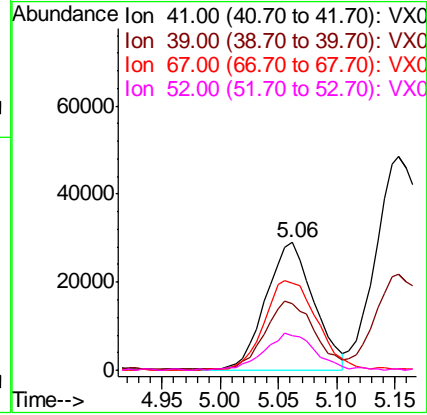
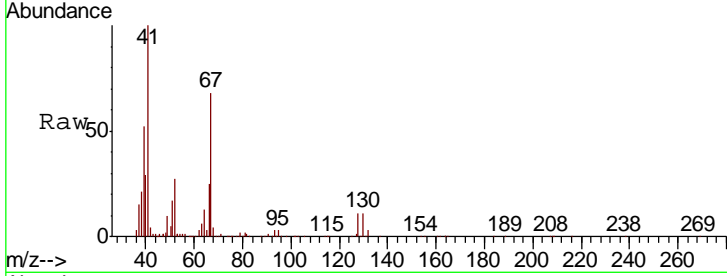

#42
 1,2-Dichloroethane
 Concen: 19.815 ug/l
 RT: 6.20 min Scan# 828
 Delta R.T. 0.01 min
 Lab File: VX007013.D
 Acq: 11 Jan 2019 15:03

Tgt Ion	Resp	Lower	Upper
62	100		
98	9.8	0.0	20.2

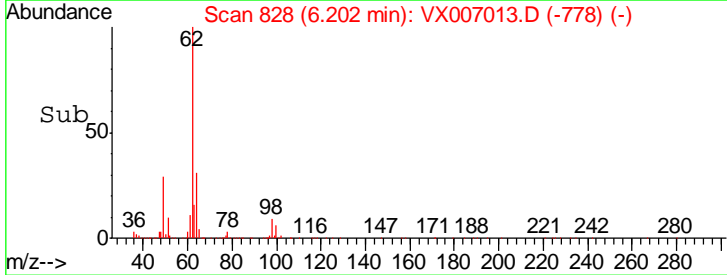
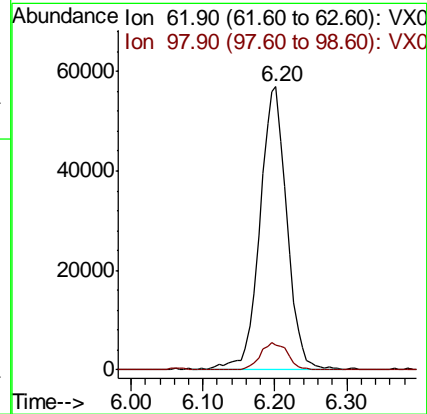
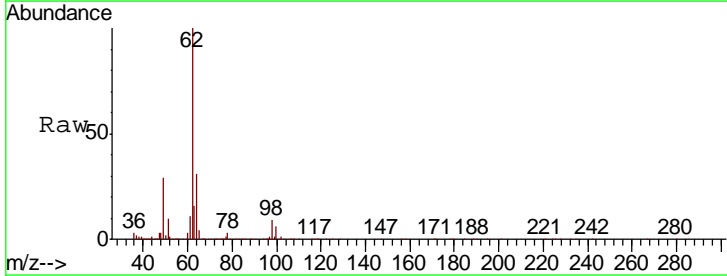

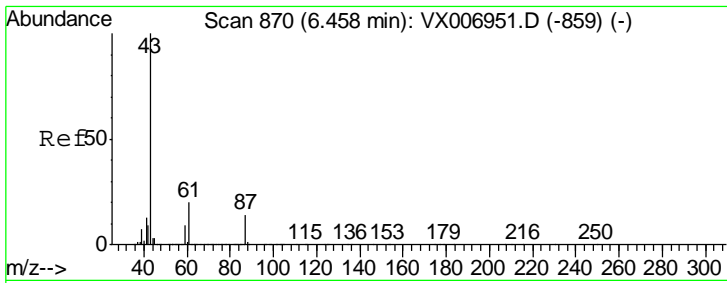

#43
 Isopropyl Acetate
 Concen: 19.585 ug/l
 RT: 6.46 min Scan# 871
 Delta R.T. 0.01 min
 Lab File: VX007013.D
 Acq: 11 Jan 2019 15:03

Instrument : MSVOA_X
 ClientSampled : VX0111WBS01

Tgt Ion	Resp	Lower	Upper
43	100		
61	20.9	16.8	25.2
87	15.2	12.4	18.6

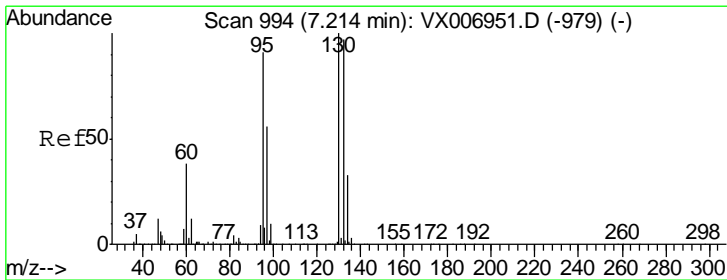
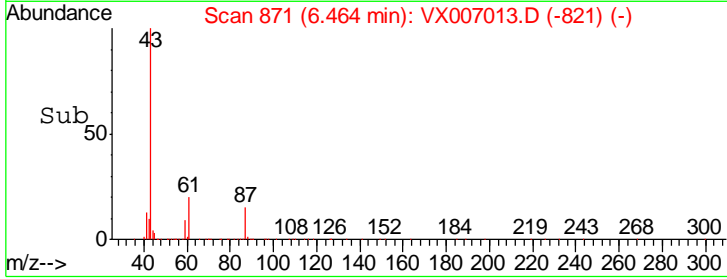
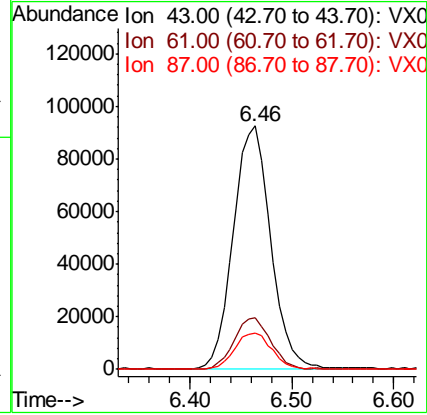
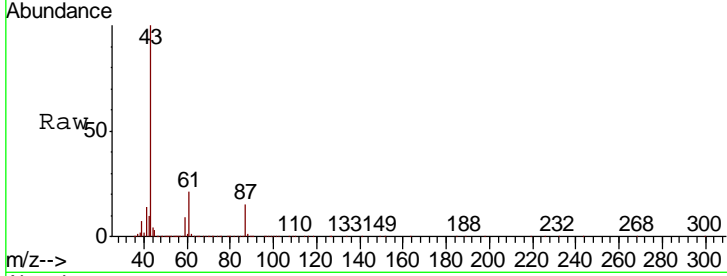

#44
 Trichloroethene
 Concen: 18.968 ug/l
 RT: 7.21 min Scan# 994
 Delta R.T. -0.00 min
 Lab File: VX007013.D
 Acq: 11 Jan 2019 15:03

Tgt Ion	Resp	Lower	Upper
130	100		
95	94.9	0.0	187.0

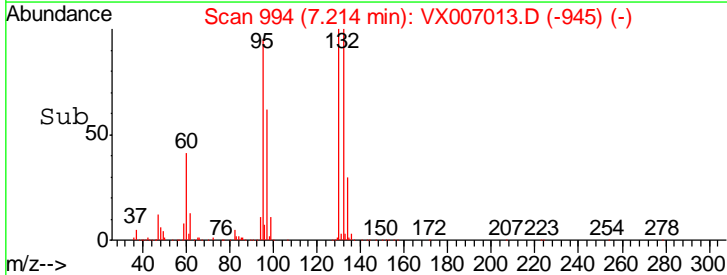
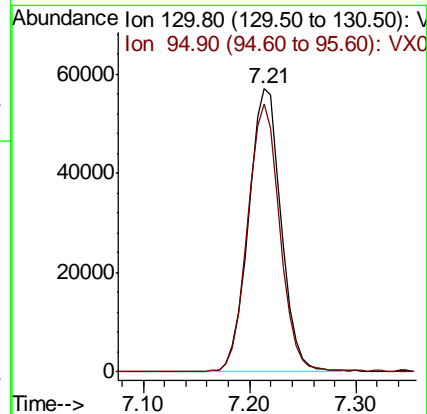
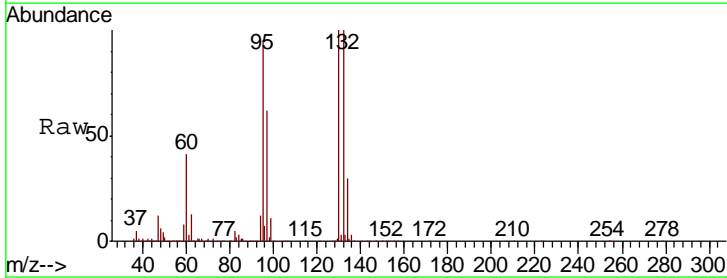

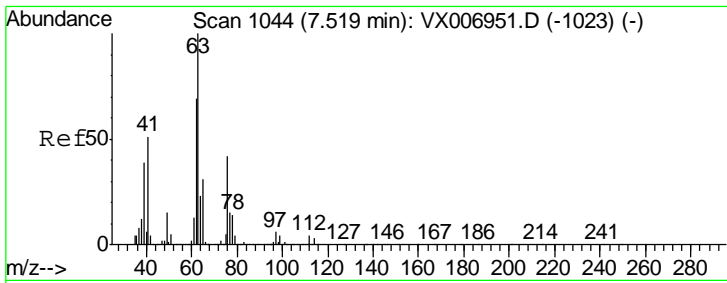

#45
 1,2-Dichloropropane
 Concen: 19.816 ug/l
 RT: 7.52 min Scan# 1044
 Delta R.T. -0.00 min
 Lab File: VX007013.D
 Acq: 11 Jan 2019 15:03

Instrument :
 MSVOA_X
 ClientSampleId :
 VX0111WBS01

Tgt Ion: 63 Resp: 107560
 Ion Ratio Lower Upper
 63 100
 65 31.7 25.4 38.0

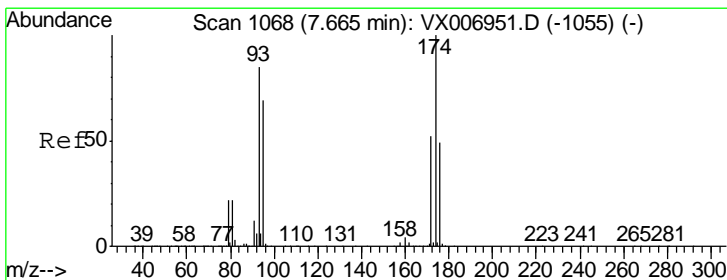
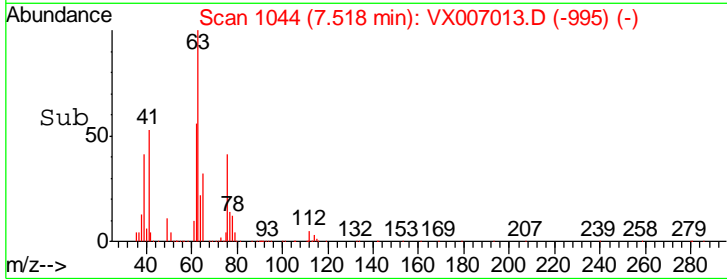
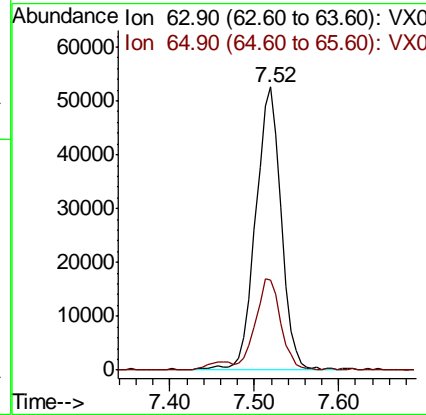
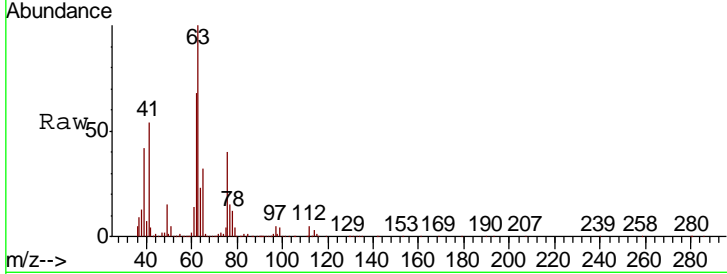

#46
 Dibromomethane
 Concen: 19.929 ug/l
 RT: 7.66 min Scan# 1067
 Delta R.T. -0.01 min
 Lab File: VX007013.D
 Acq: 11 Jan 2019 15:03

Tgt Ion: 93 Resp: 76024
 Ion Ratio Lower Upper
 93 100
 95 84.0 66.2 99.4
 174 116.6 91.0 136.4

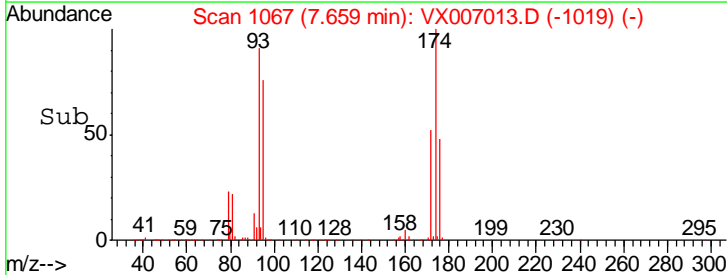
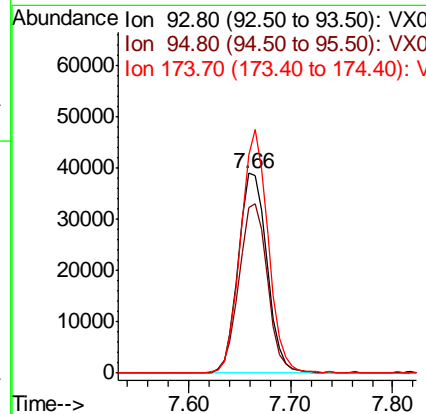
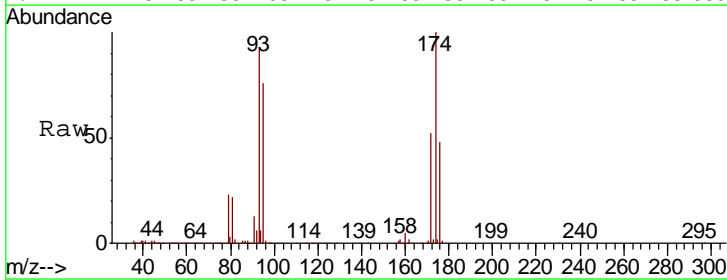

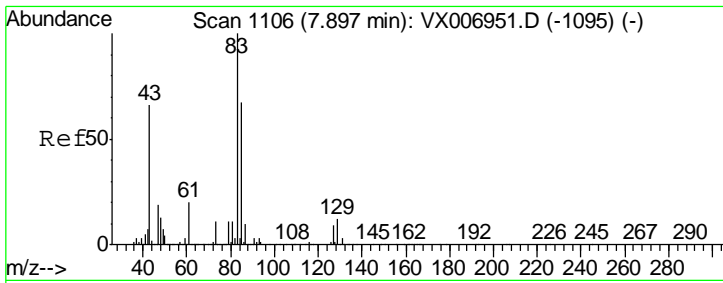

#47
 Bromodichloromethane
 Concen: 18.761 ug/l
 RT: 7.90 min Scan# 1107
 Delta R.T. 0.01 min
 Lab File: VX007013.D
 Acq: 11 Jan 2019 15:03

Instrument :
 MSVOA_X
 ClientSampleId :
 VX0111WBS01

Tgt Ion	Resp	Lower	Upper
83	121821		
85	62.1	53.2	79.8
127	10.4	7.8	11.6

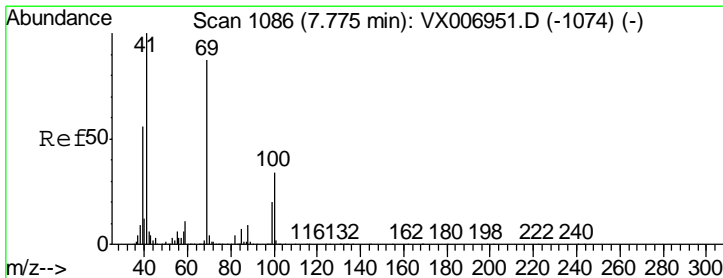
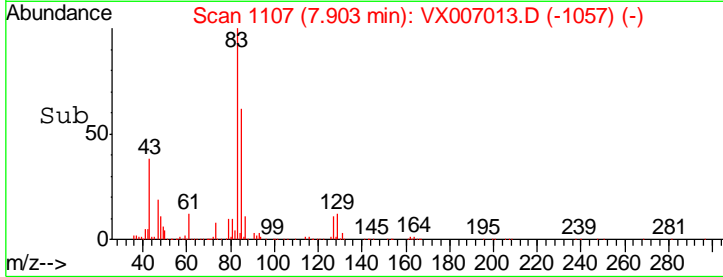
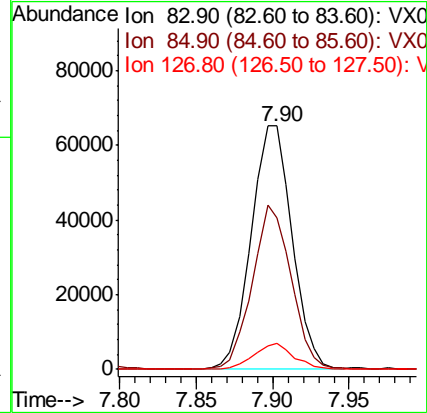
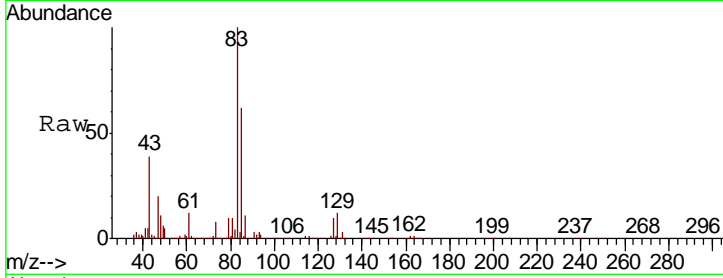

#48
 Methyl methacrylate
 Concen: 19.970 ug/l
 RT: 7.77 min Scan# 1086
 Delta R.T. -0.00 min
 Lab File: VX007013.D
 Acq: 11 Jan 2019 15:03

Tgt Ion	Resp	Lower	Upper
41	122714		
69	87.3	72.4	108.6
39	59.1	45.8	68.8

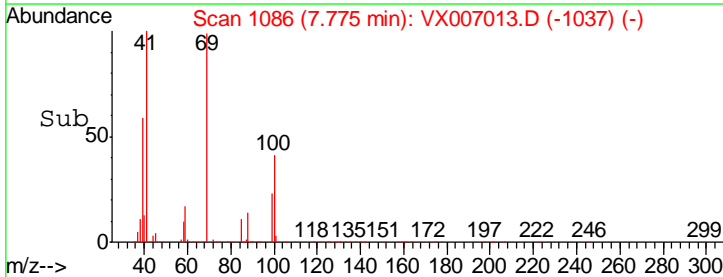
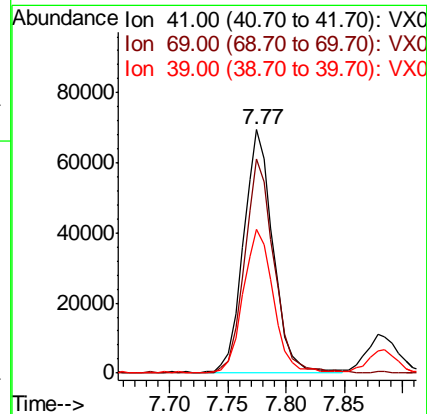
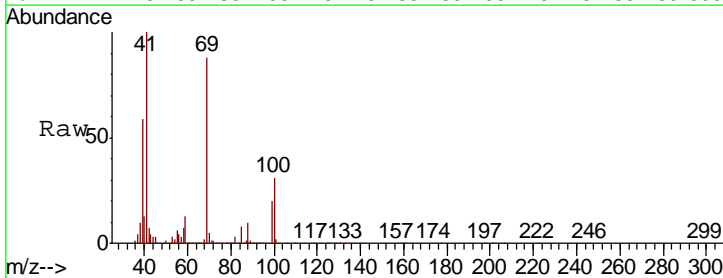

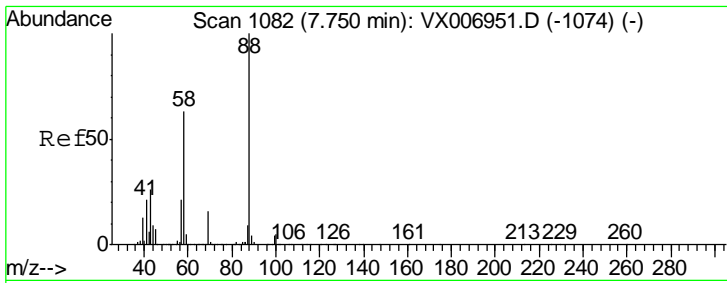

#49
 1,4-Dioxane
 Concen: 397.198 ug/l
 RT: 7.75 min Scan# 1082
 Delta R.T. 0.00 min
 Lab File: VX007013.D
 Acq: 11 Jan 2019 15:03

Instrument : MSVOA_X
 ClientSampleID : VX0111WBS01

Tgt Ion	Resp	Lower	Upper
88	56465		
43	29.9	22.2	33.4
58	65.5	51.0	76.4

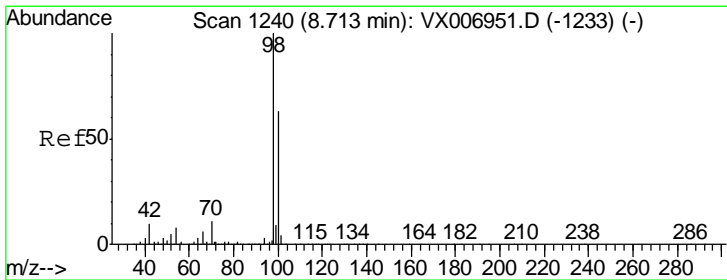
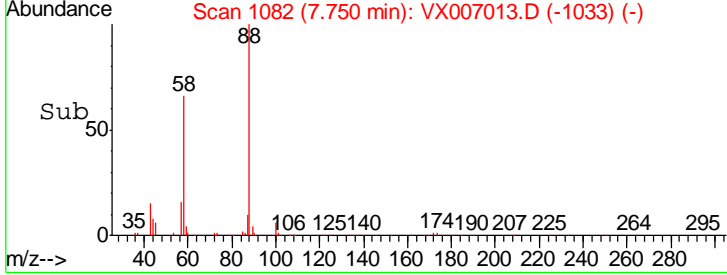
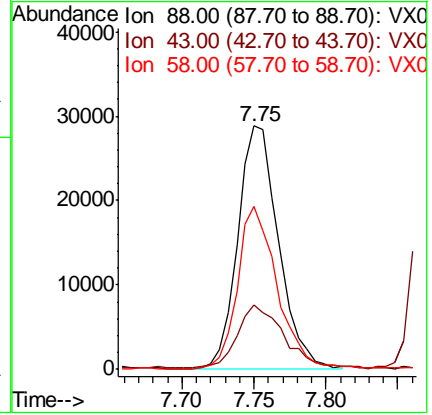
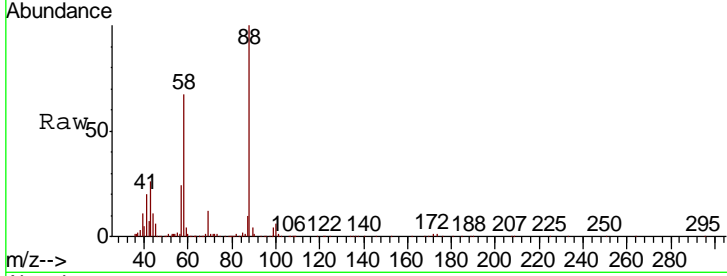

#50
 Toluene-d8
 Concen: 48.468 ug/l
 RT: 8.71 min Scan# 1240
 Delta R.T. -0.00 min
 Lab File: VX007013.D
 Acq: 11 Jan 2019 15:03

Tgt Ion	Resp	Lower	Upper
98	924632		
100	63.6	52.0	78.0

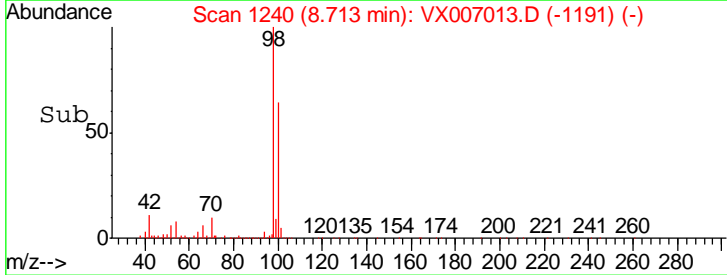
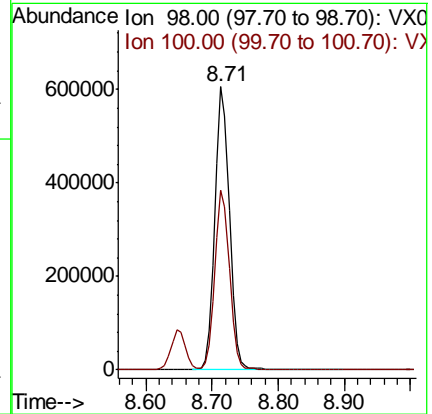
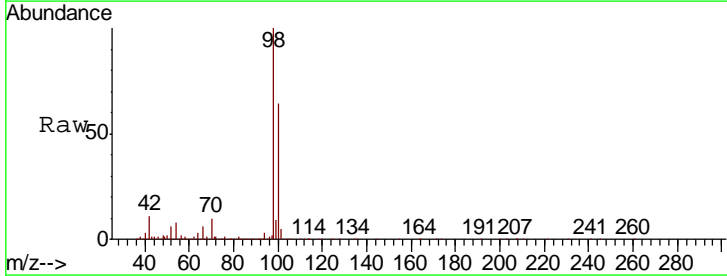

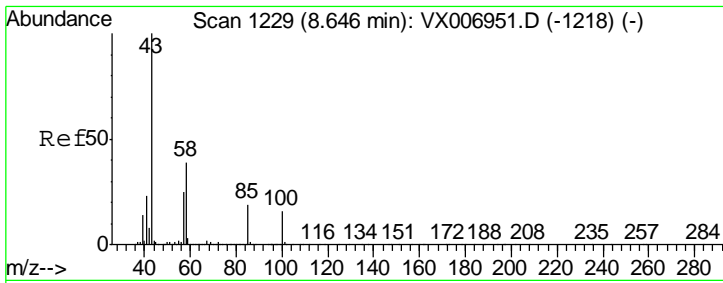

#51
 4-Methyl-2-Pentanone
 Concen: 103.689 ug/l
 RT: 8.65 min Scan# 1229
 Delta R.T. -0.00 min
 Lab File: VX007013.D
 Acq: 11 Jan 2019 15:03

Instrument :
 MSVOA_X
 ClientSampled :
 VX0111WBS01

Tgt Ion	Resp	Lower	Upper
43	100		
58	39.1	31.8	47.6

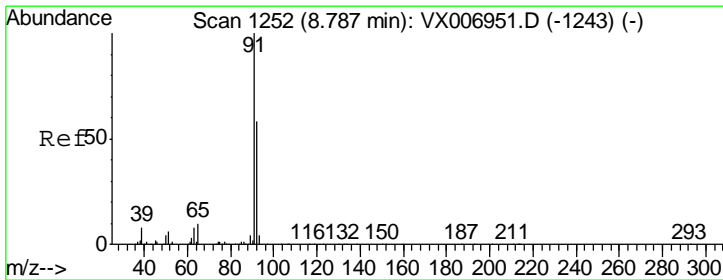
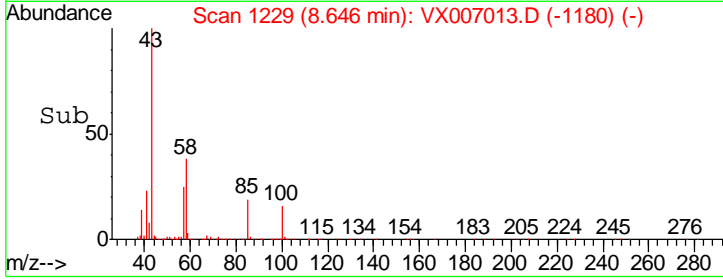
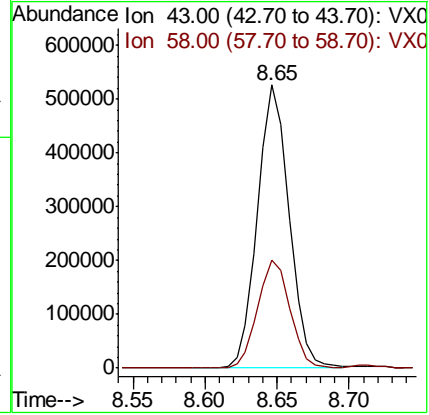
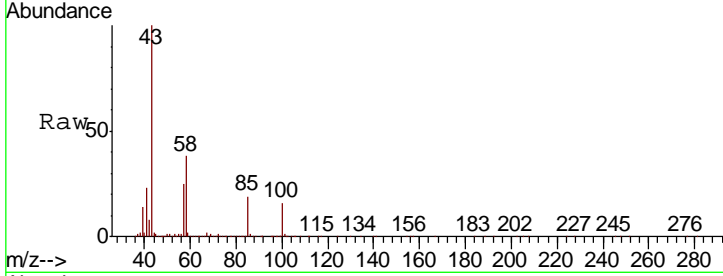

#52
 Toluene
 Concen: 19.540 ug/l
 RT: 8.79 min Scan# 1252
 Delta R.T. -0.00 min
 Lab File: VX007013.D
 Acq: 11 Jan 2019 15:03

Tgt Ion	Resp	Lower	Upper
92	100		
91	176.3	137.6	206.4

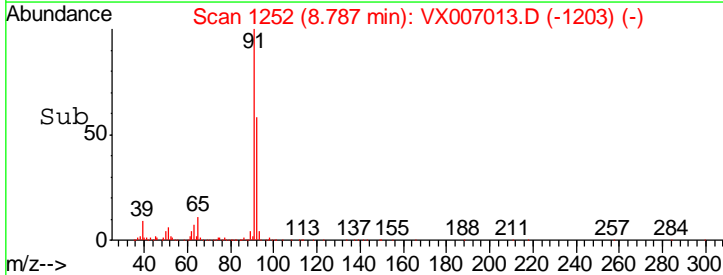
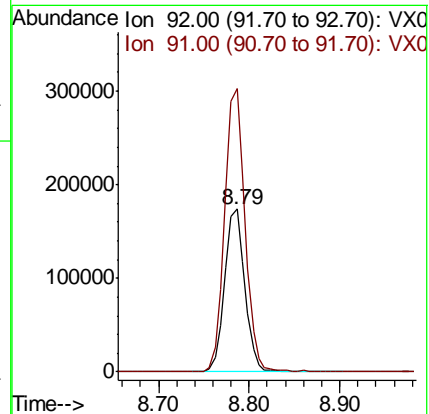
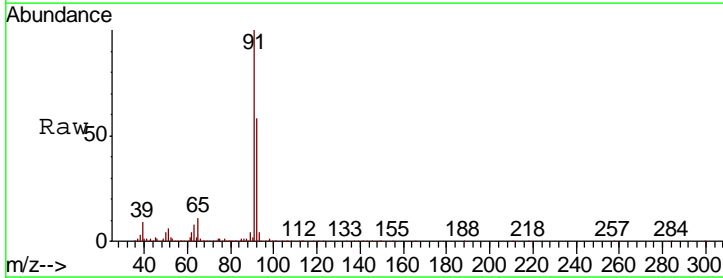

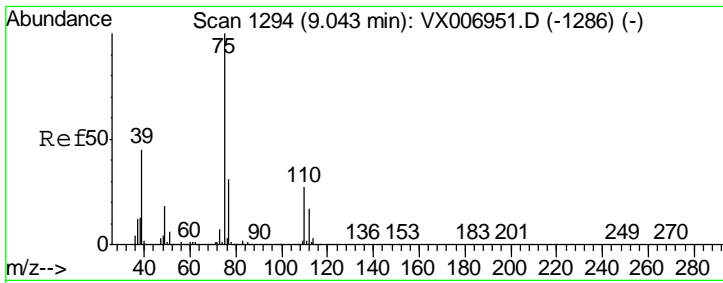

#53
 t-1,3-Dichloropropene
 Concen: 18.202 ug/l
 RT: 9.04 min Scan# 1294
 Delta R.T. -0.00 min
 Lab File: VX007013.D
 Acq: 11 Jan 2019 15:03

Instrument : MSVOA_X
 ClientSampled : VX0111WBS01

Tgt Ion	Resp	Lower	Upper
75	131057		
77	32.2	25.4	38.0

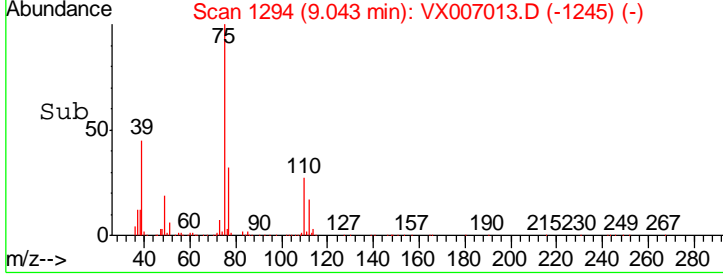
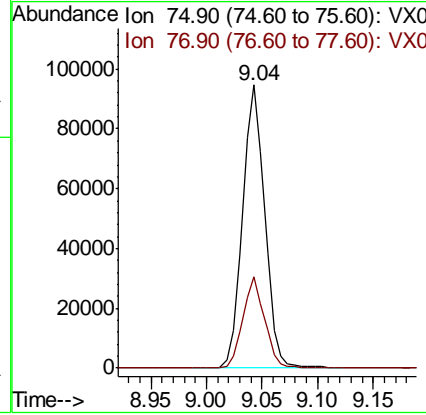
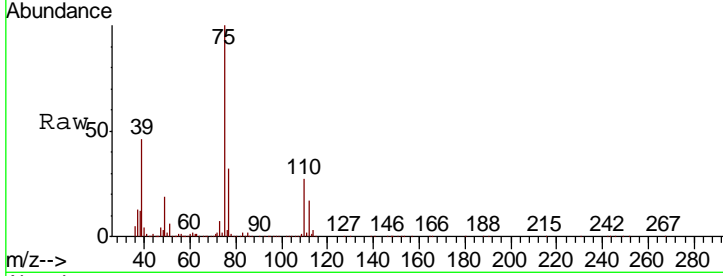

#54
 cis-1,3-Dichloropropene
 Concen: 18.689 ug/l
 RT: 8.44 min Scan# 1195
 Delta R.T. 0.01 min
 Lab File: VX007013.D
 Acq: 11 Jan 2019 15:03

Tgt Ion	Resp	Lower	Upper
75	148608		
77	31.6	26.2	39.2
39	46.2	36.7	55.1

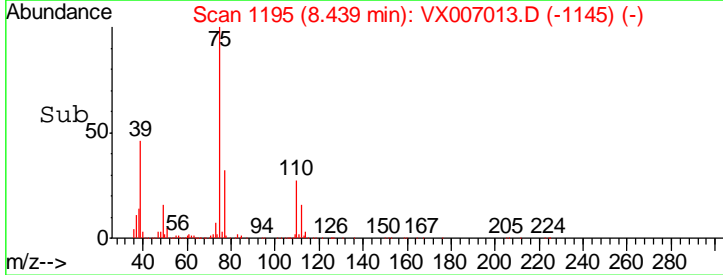
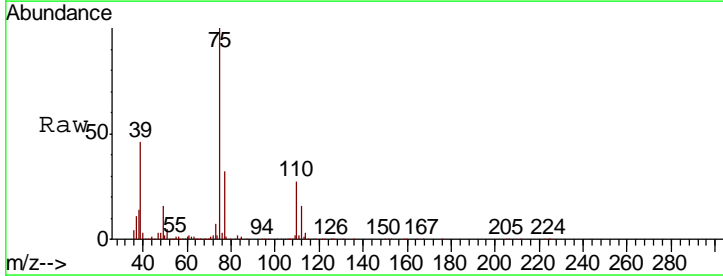
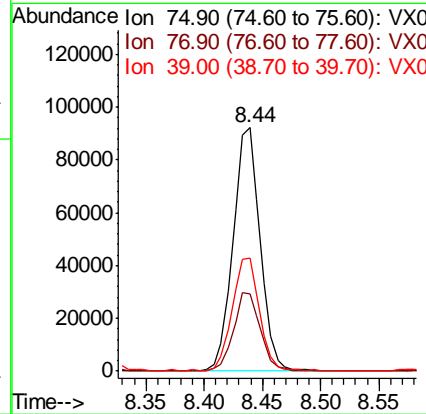
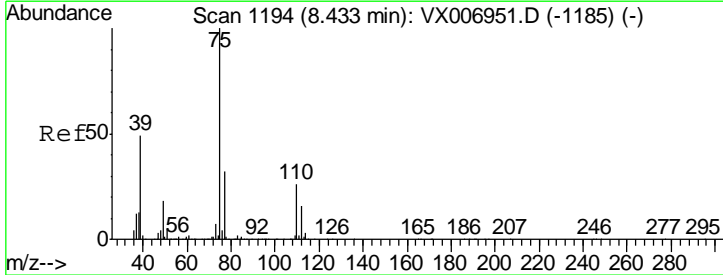

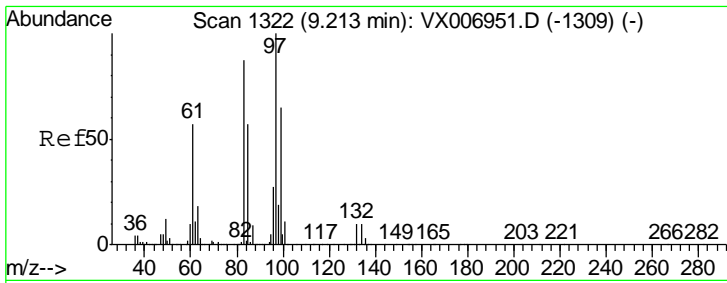

#55
 1,1,2-Trichloroethane
 Concen: 21.190 ug/l
 RT: 9.21 min Scan# 1322
 Delta R.T. -0.00 min
 Lab File: VX007013.D
 Acq: 11 Jan 2019 15:03

Instrument :
 MSVOA_X
 ClientSampled :
 VX0111WBS01

Tgt Ion	Resp	Lower	Upper
97	117701		
83	81.1	66.6	99.8
85	52.6	42.7	64.1
99	60.6	50.8	76.2

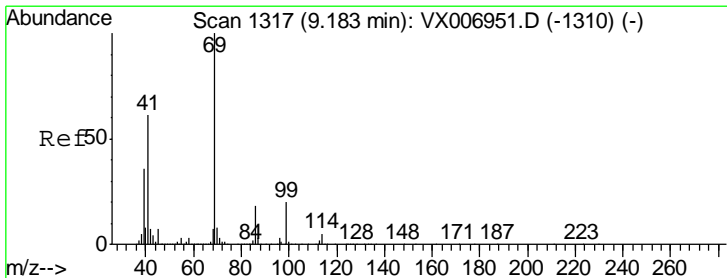
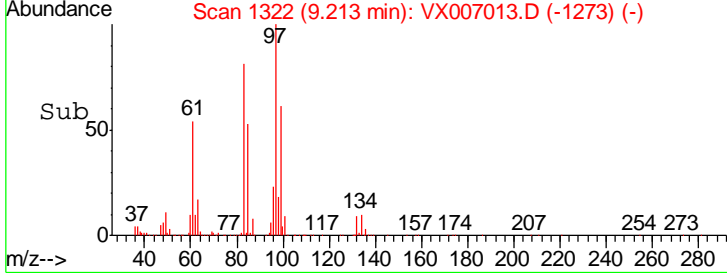
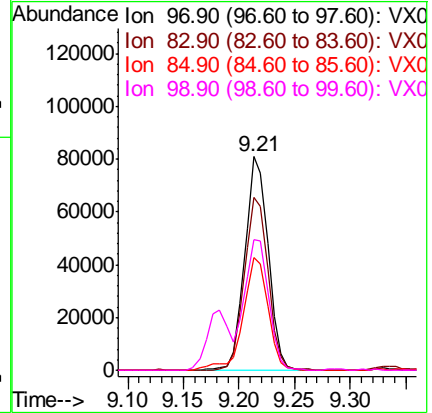
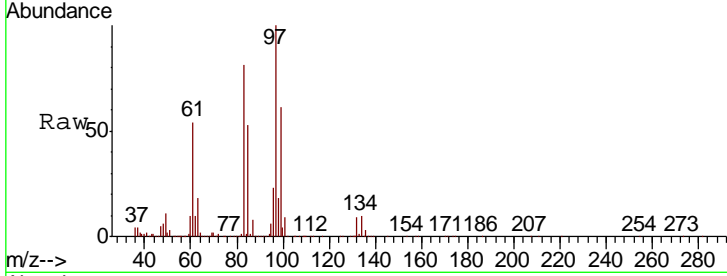

#56
 Ethyl methacrylate
 Concen: 20.728 ug/l
 RT: 9.18 min Scan# 1317
 Delta R.T. -0.00 min
 Lab File: VX007013.D
 Acq: 11 Jan 2019 15:03

Tgt Ion	Resp	Lower	Upper
69	168076		
41	64.4	48.7	73.1
39	36.0	27.0	40.6

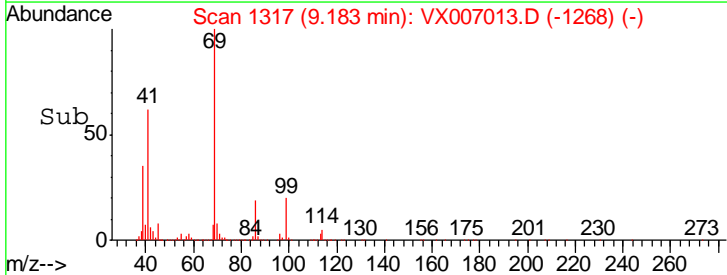
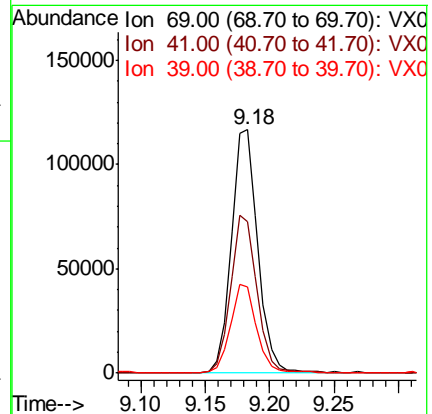
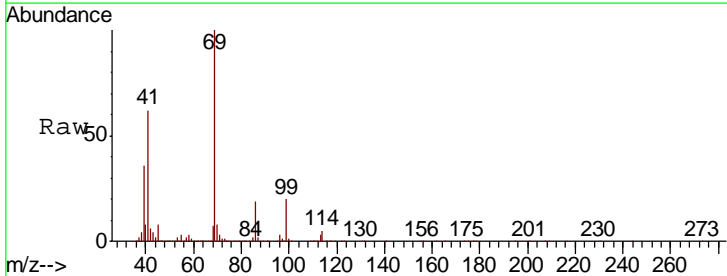

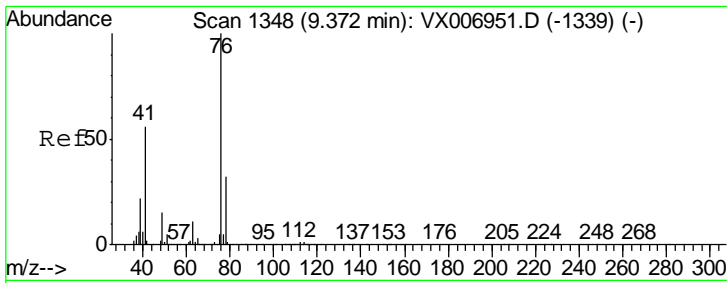

#57
 1,3-Dichloropropane
 Concen: 20.214 ug/l
 RT: 9.37 min Scan# 1348
 Delta R.T. -0.00 min
 Lab File: VX007013.D
 Acq: 11 Jan 2019 15:03

Instrument :
 MSVOA_X
 ClientSampled :
 VX0111WBS01

Tgt Ion: 76 Resp: 183944
 Ion Ratio Lower Upper
 76 100
 78 32.9 26.0 39.0

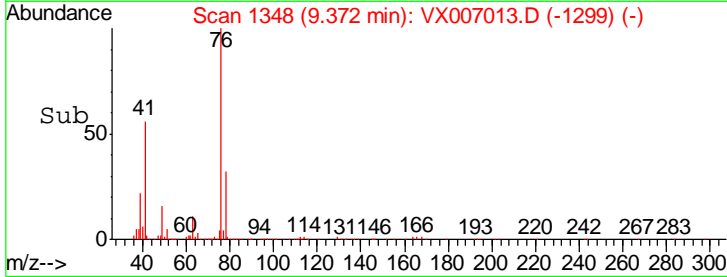
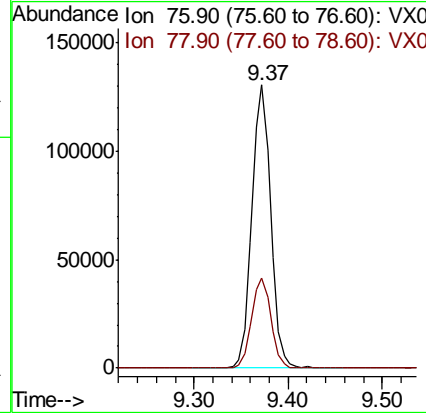
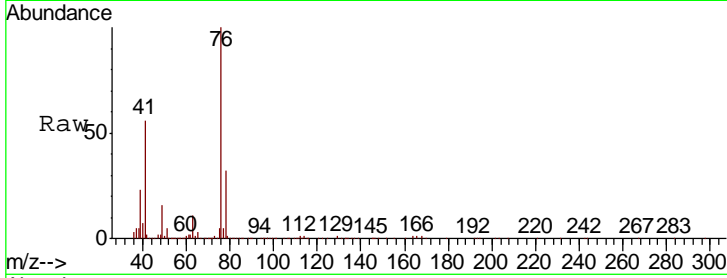

#58
 2-Chloroethyl Vinyl ether
 Concen: 100.486 ug/l
 RT: 8.31 min Scan# 1174
 Delta R.T. -0.00 min
 Lab File: VX007013.D
 Acq: 11 Jan 2019 15:03

Tgt Ion: 63 Resp: 418943
 Ion Ratio Lower Upper
 63 100
 106 30.7 24.6 36.8

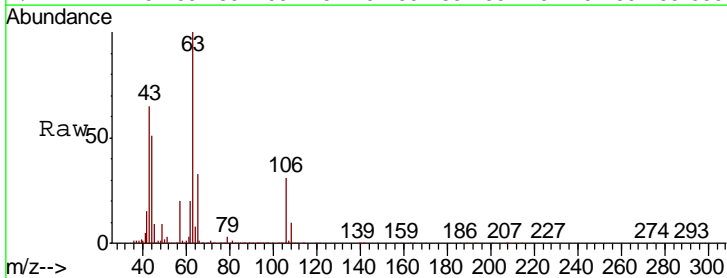
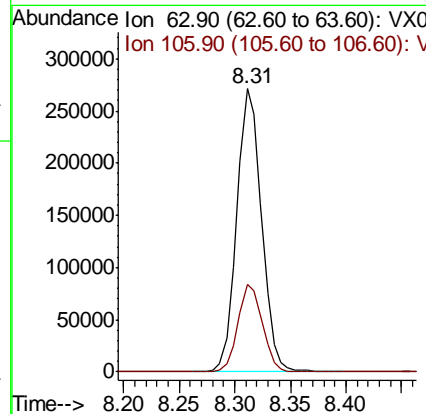
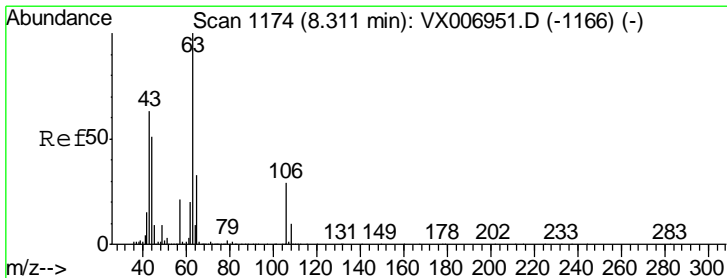

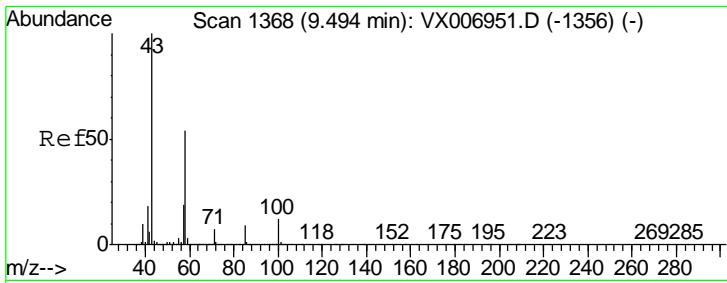

#59
 2-Hexanone
 Concen: 102.580 ug/l
 RT: 9.49 min Scan# 1368
 Delta R.T. -0.00 min
 Lab File: VX007013.D
 Acq: 11 Jan 2019 15:03

Instrument : MSVOA_X
 ClientSampled : VX0111WBS01

Tgt Ion	Resp	Lower	Upper
43	100		
58	54.3	27.7	83.1

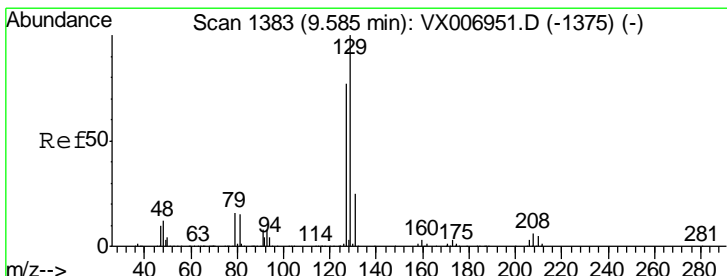
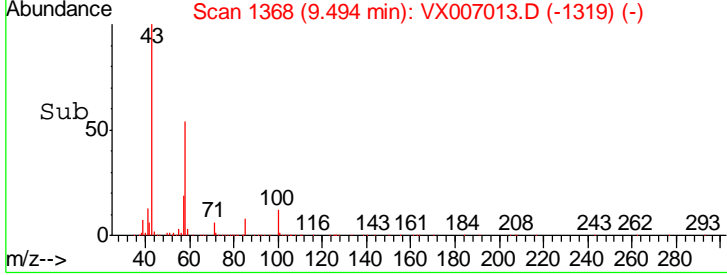
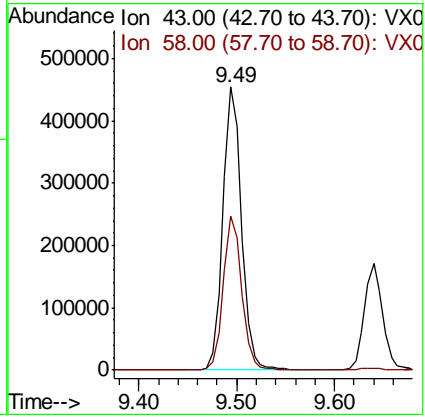
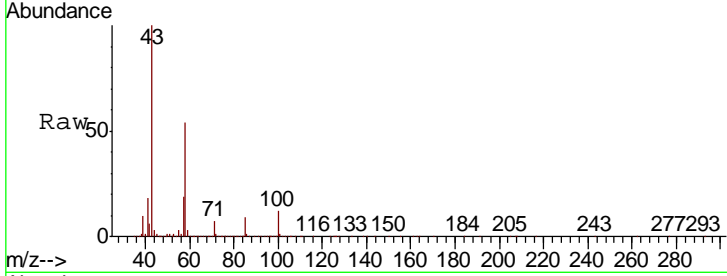

#60
 Dibromochloromethane
 Concen: 18.764 ug/l
 RT: 9.59 min Scan# 1383
 Delta R.T. -0.00 min
 Lab File: VX007013.D
 Acq: 11 Jan 2019 15:03

Tgt Ion	Resp	Lower	Upper
129	100		
127	76.1	39.3	117.8

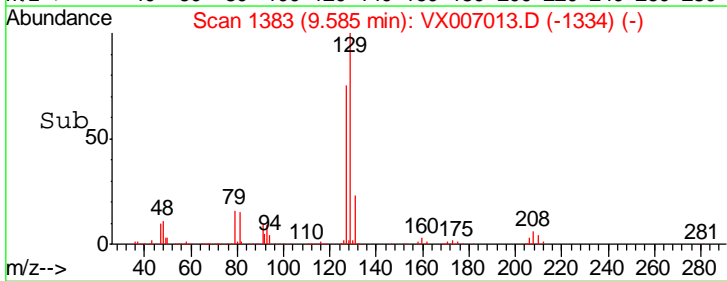
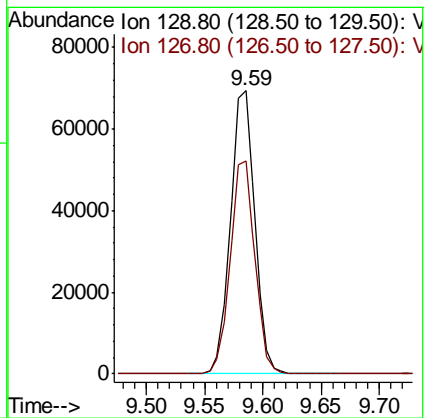
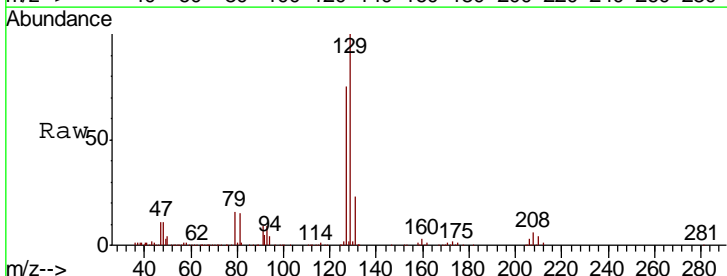

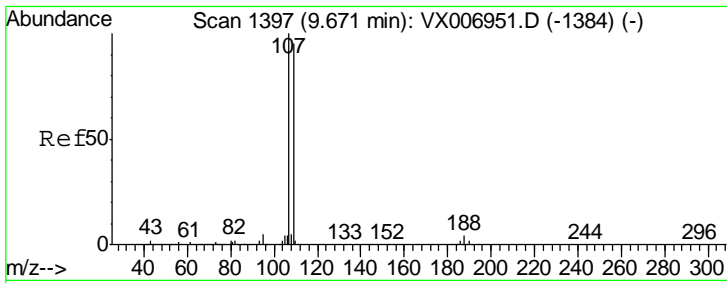

#61
 1,2-Dibromoethane
 Concen: 20.005 ug/l
 RT: 9.67 min Scan# 1397
 Delta R.T. -0.00 min
 Lab File: VX007013.D
 Acq: 11 Jan 2019 15:03

Instrument : MSVOA_X
 ClientSampled : VX0111WBS01

Tgt Ion	Resp	Lower	Upper
107	122329		
109	95.3	75.8	113.6

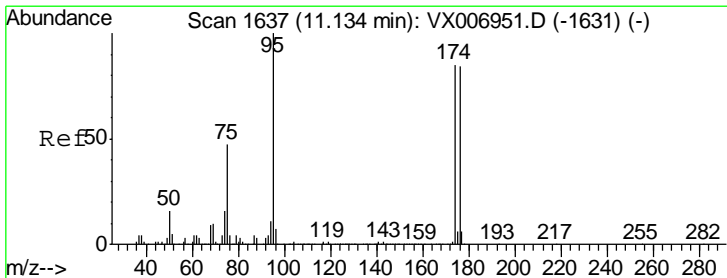
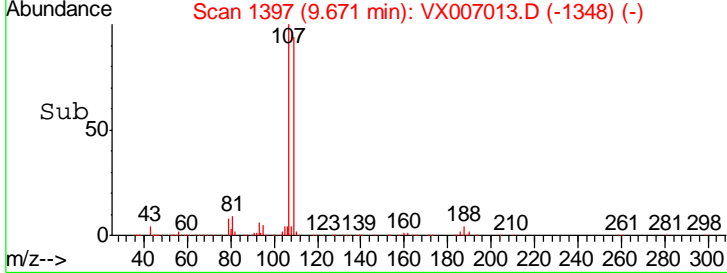
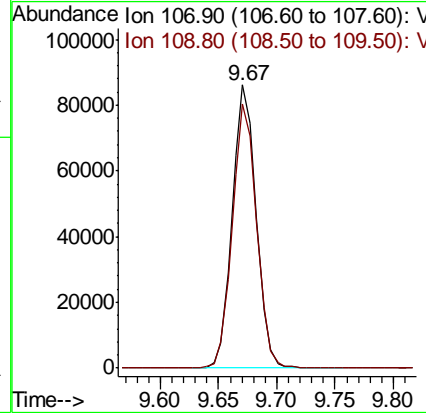
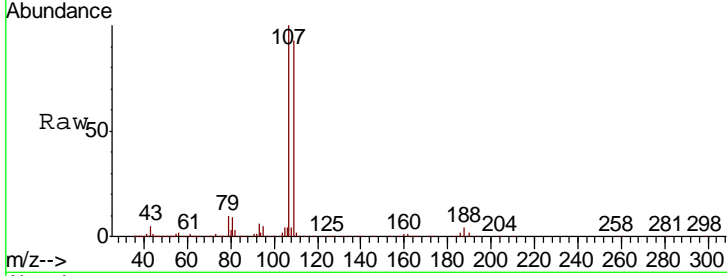

#62
 4-Bromofluorobenzene
 Concen: 48.509 ug/l
 RT: 11.14 min Scan# 1638
 Delta R.T. 0.01 min
 Lab File: VX007013.D
 Acq: 11 Jan 2019 15:03

Tgt Ion	Resp	Lower	Upper
95	322624		
174	95.2	0.0	182.2
176	92.7	0.0	178.8

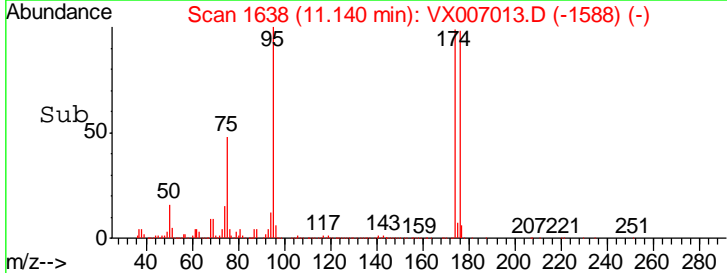
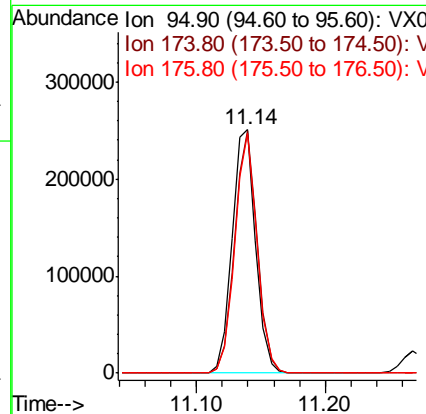
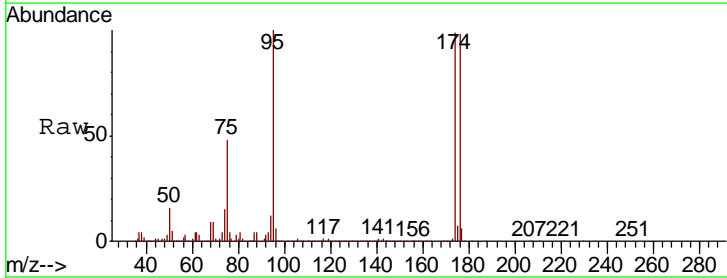

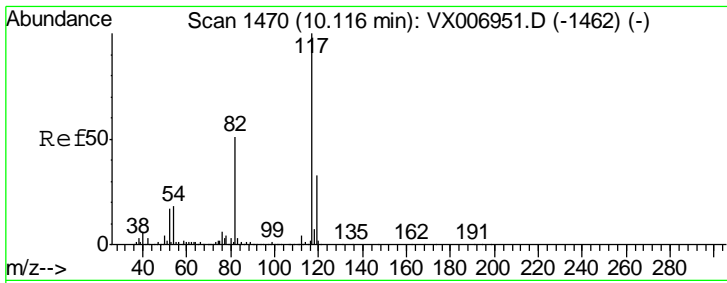

#63
 Chlorobenzene-d5
 Concen: 50.000 ug/l
 RT: 10.12 min Scan# 1470
 Delta R.T. -0.00 min
 Lab File: VX007013.D
 Acq: 11 Jan 2019 15:03

Instrument : MSVOA_X
 ClientSampled : VX0111WBS01

Tgt Ion	Resp	Lower	Upper
117	100		
82	49.7	41.0	61.6
119	32.1	25.4	38.0

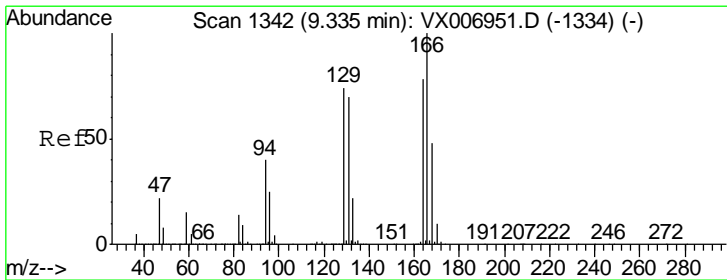
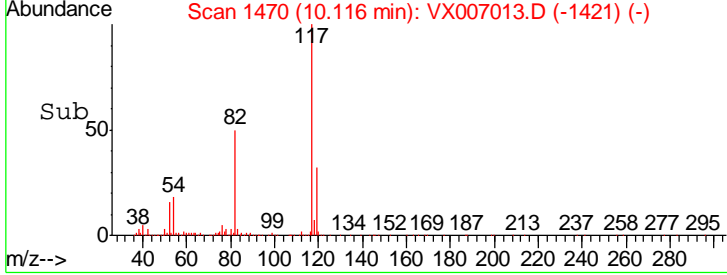
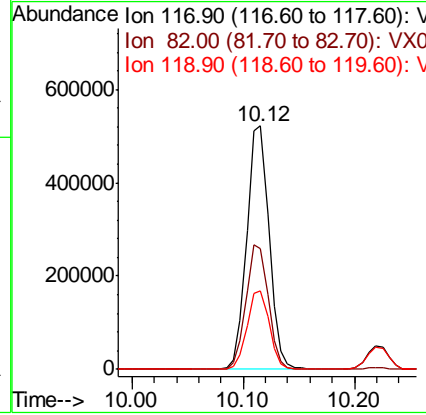
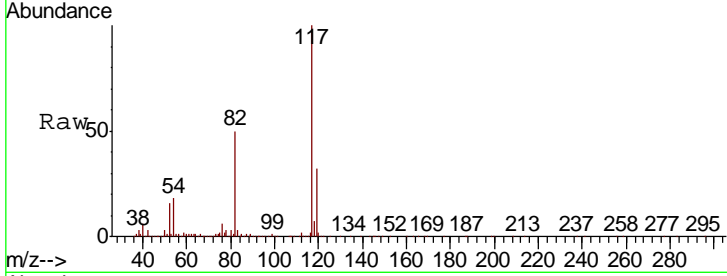

#64
 Tetrachloroethene
 Concen: 20.861 ug/l
 RT: 9.34 min Scan# 1342
 Delta R.T. -0.00 min
 Lab File: VX007013.D
 Acq: 11 Jan 2019 15:03

Tgt Ion	Resp	Lower	Upper
164	100		
166	131.0	102.5	153.7
129	94.7	75.1	112.7
131	88.8	72.7	109.1

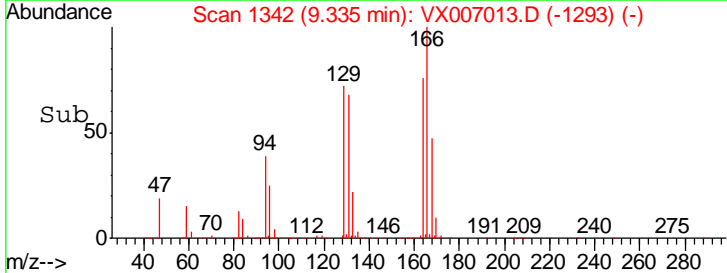
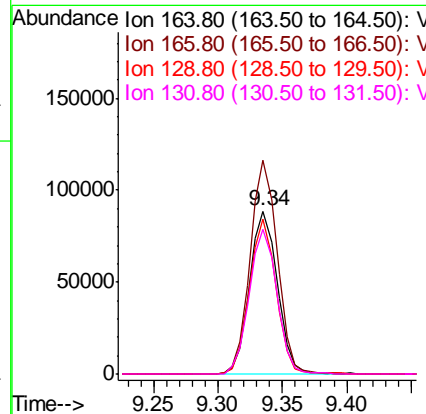
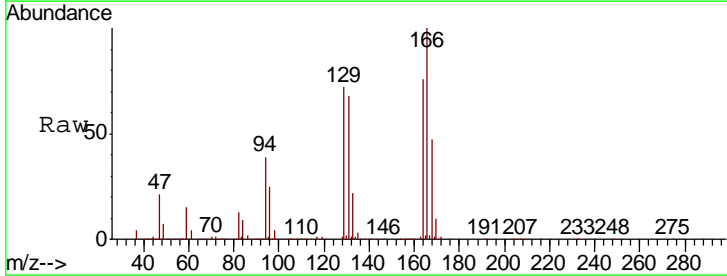

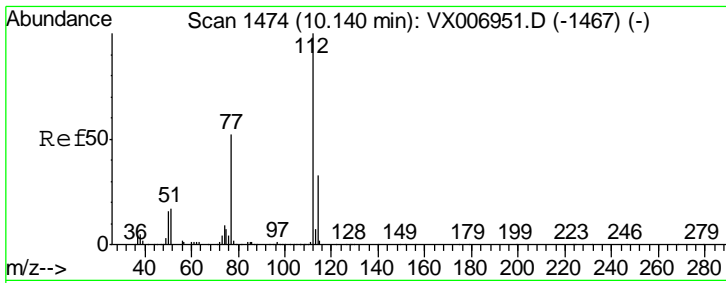

#65
 Chlorobenzene
 Concen: 19.982 ug/l
 RT: 10.14 min Scan# 1474
 Delta R.T. -0.00 min
 Lab File: VX007013.D
 Acq: 11 Jan 2019 15:03

Instrument :
 MSVOA_X
 ClientSampled :
 VX0111WBS01

Tgt Ion:112 Resp: 317428
 Ion Ratio Lower Upper
 112 100
 114 31.3 25.7 38.5

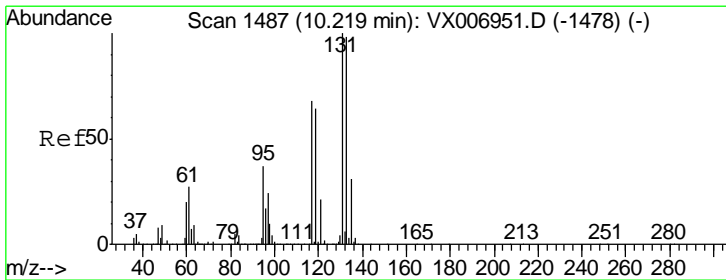
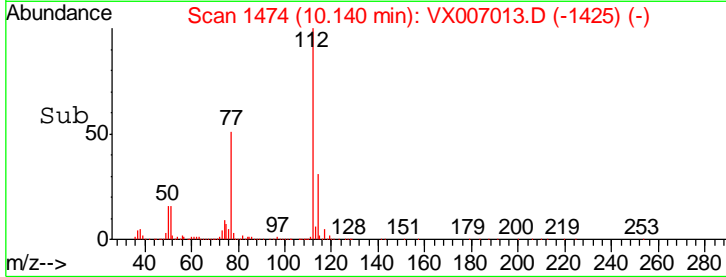
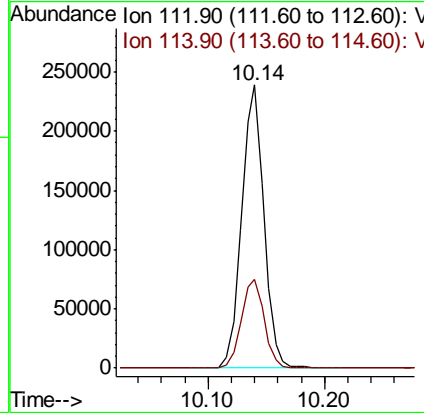
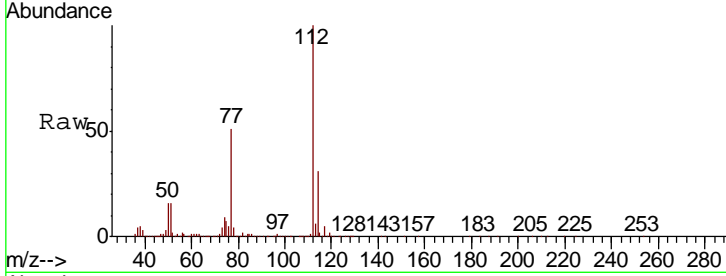

#66
 1,1,1,2-Tetrachloroethane
 Concen: 19.918 ug/l
 RT: 10.22 min Scan# 1487
 Delta R.T. -0.00 min
 Lab File: VX007013.D
 Acq: 11 Jan 2019 15:03

Tgt Ion:131 Resp: 106443
 Ion Ratio Lower Upper
 131 100
 133 96.7 48.0 144.2
 119 62.7 32.6 97.8

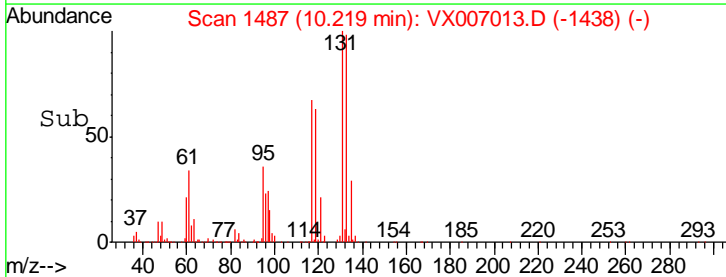
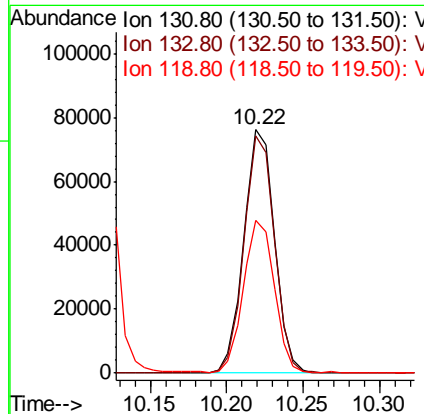
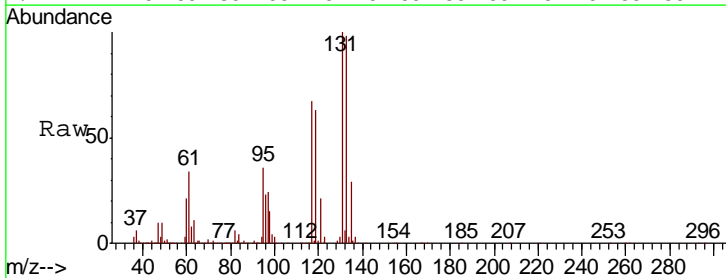

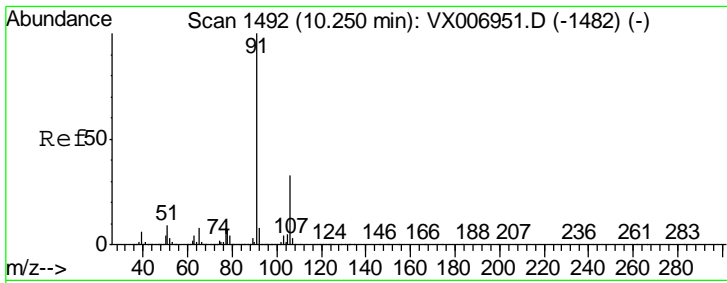

#67
 Ethyl Benzene
 Concen: 19.704 ug/l
 RT: 10.25 min Scan# 1492
 Delta R.T. -0.00 min
 Lab File: VX007013.D
 Acq: 11 Jan 2019 15:03

Instrument :
 MSVOA_X
 ClientSampled :
 VX0111WBS01

Tgt Ion: 91 Resp: 516766
 Ion Ratio Lower Upper
 91 100
 106 32.4 26.4 39.6

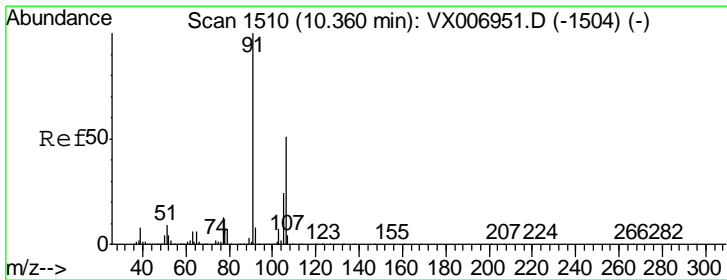
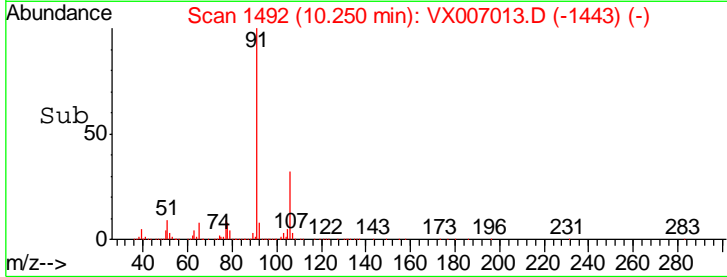
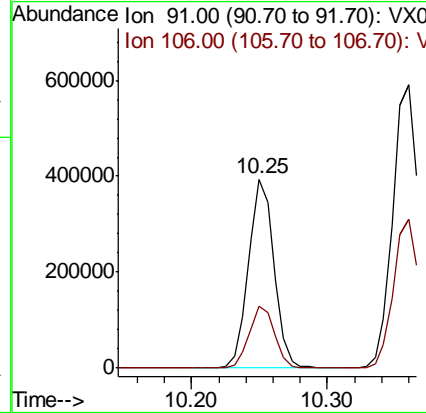
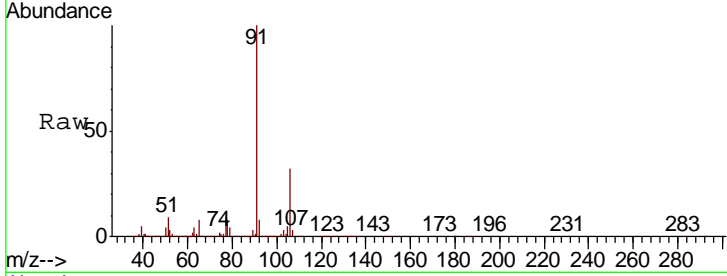

#68
 m/p-Xylenes
 Concen: 40.134 ug/l
 RT: 10.36 min Scan# 1510
 Delta R.T. -0.00 min
 Lab File: VX007013.D
 Acq: 11 Jan 2019 15:03

Tgt Ion: 106 Resp: 414685
 Ion Ratio Lower Upper
 106 100
 91 193.7 155.8 233.6

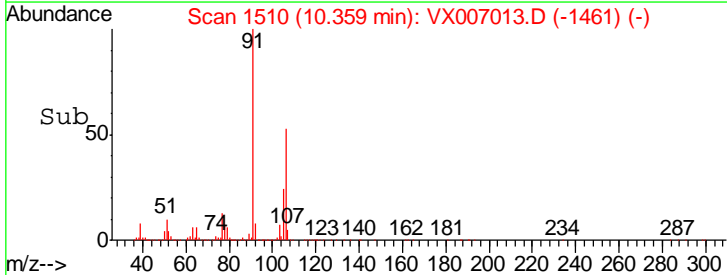
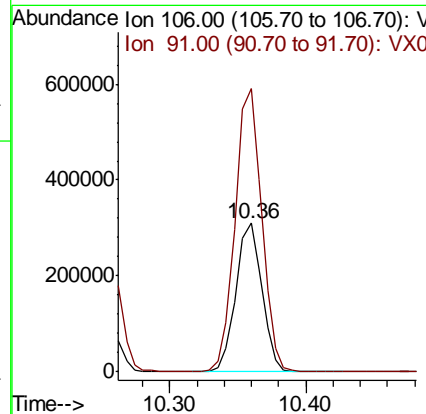
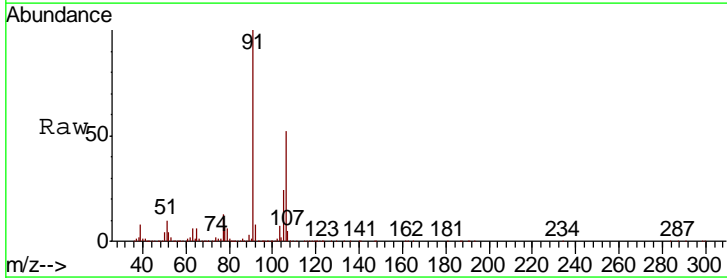

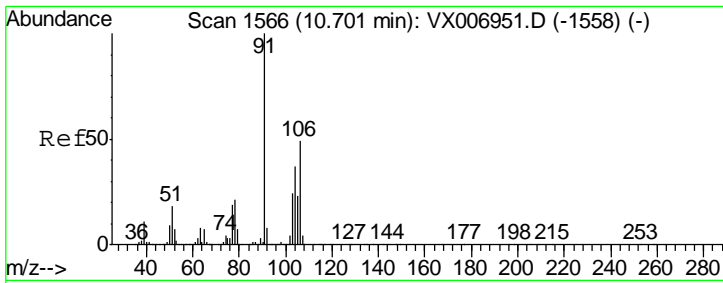

#69
 o-Xylene
 Concen: 20.078 ug/l
 RT: 10.70 min Scan# 1566
 Delta R.T. -0.00 min
 Lab File: VX007013.D
 Acq: 11 Jan 2019 15:03

Instrument : MSVOA_X
 ClientSampled : VX0111WBS01

Tgt Ion	Resp	Lower	Upper
106	202319		
91	206.8	101.3	303.7

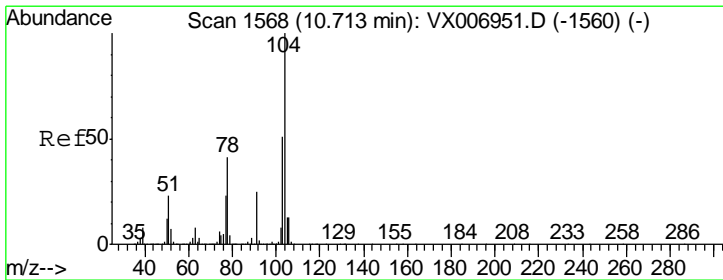
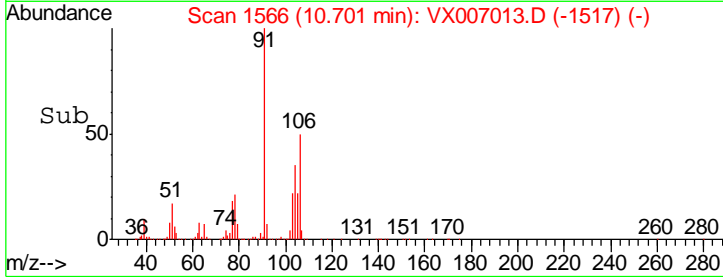
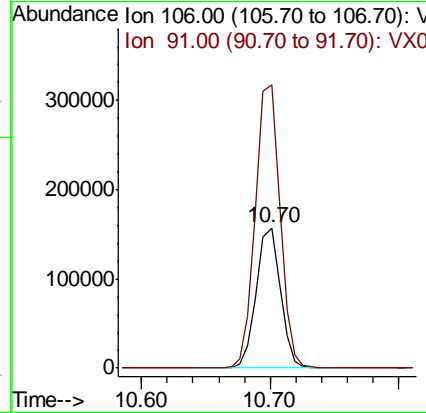
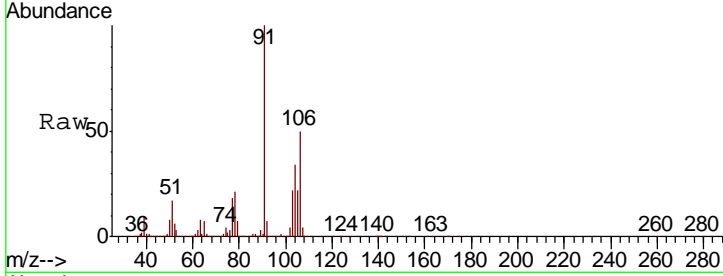

#70
 Styrene
 Concen: 20.112 ug/l
 RT: 10.71 min Scan# 1568
 Delta R.T. -0.00 min
 Lab File: VX007013.D
 Acq: 11 Jan 2019 15:03

Tgt Ion	Resp	Lower	Upper
104	320987		
78	47.5	37.7	56.5
103	55.4	43.8	65.8

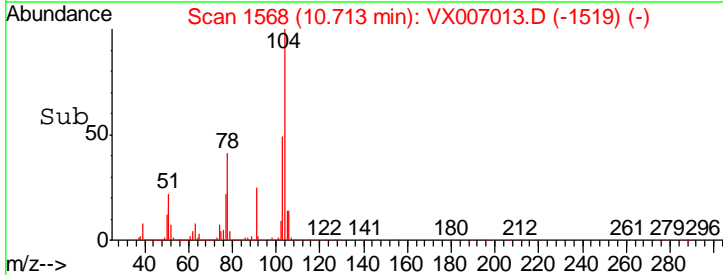
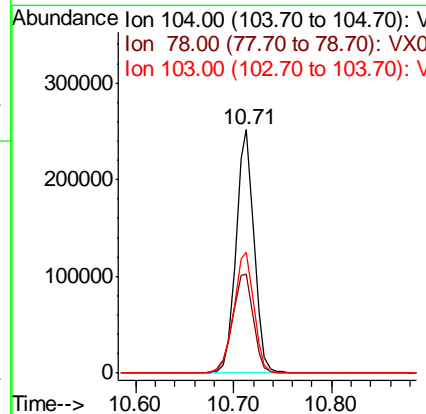
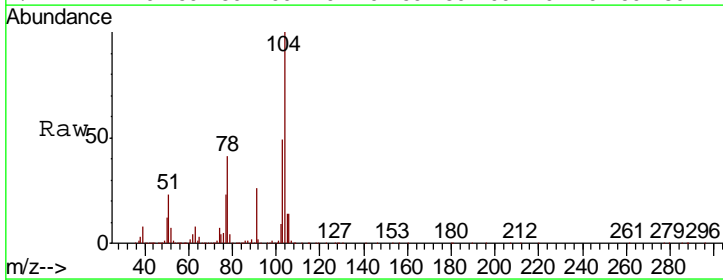

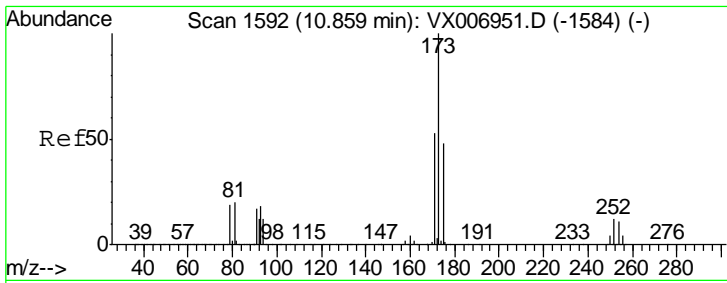

#71
 Bromoform
 Concen: 18.085 ug/l
 RT: 10.86 min Scan# 1592
 Delta R.T. 0.00 min
 Lab File: VX007013.D
 Acq: 11 Jan 2019 15:03

Instrument :
 MSVOA_X
 ClientSampled :
 VX0111WBS01

Tgt Ion	Resp	Lower	Upper
173	100		
175	49.7	24.7	74.1
254	0.3	0.2	0.2#

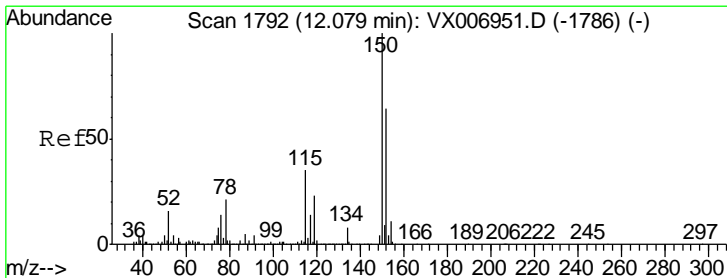
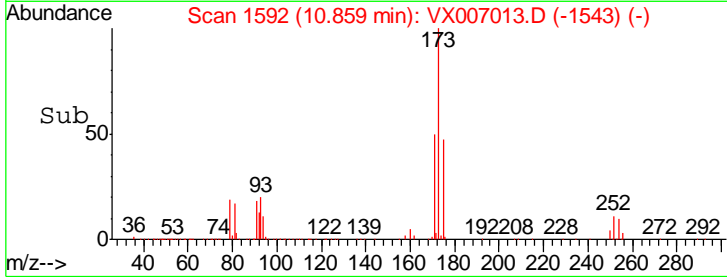
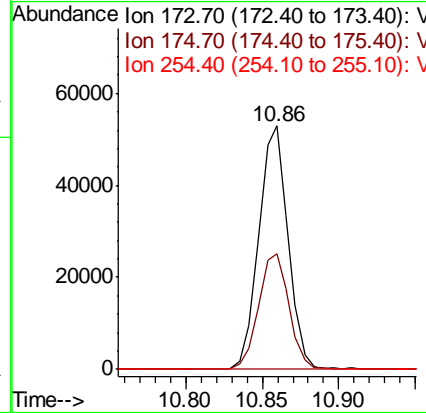
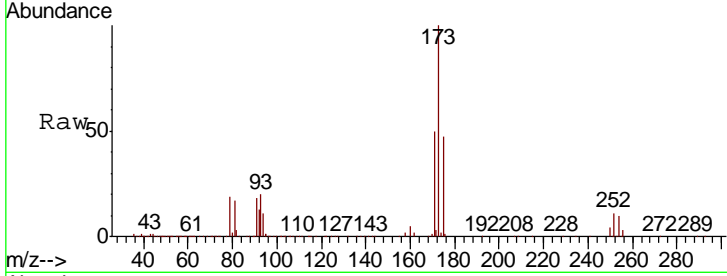

#72
 1,4-Dichlorobenzene-d4
 Concen: 50.000 ug/l
 RT: 12.08 min Scan# 1792
 Delta R.T. -0.00 min
 Lab File: VX007013.D
 Acq: 11 Jan 2019 15:03

Tgt Ion	Resp	Lower	Upper
152	100		
115	64.9	39.1	117.2
150	163.2	0.0	344.8

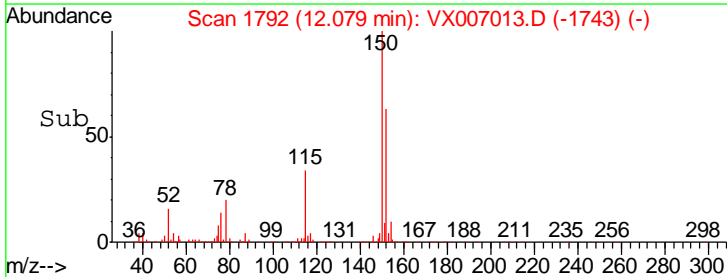
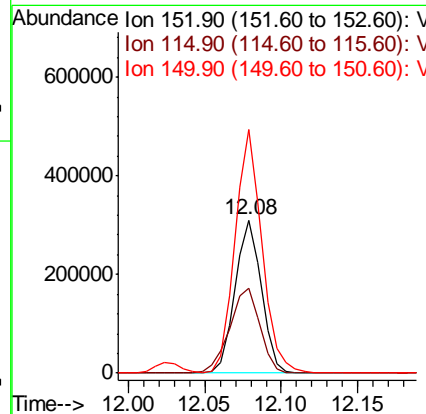
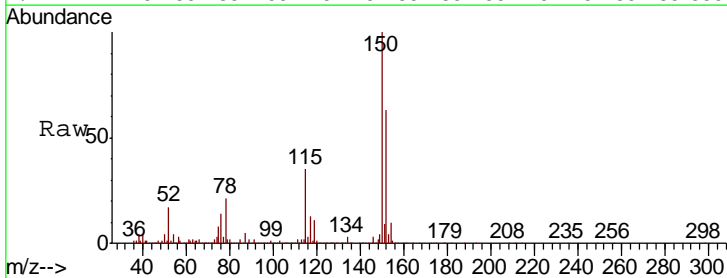

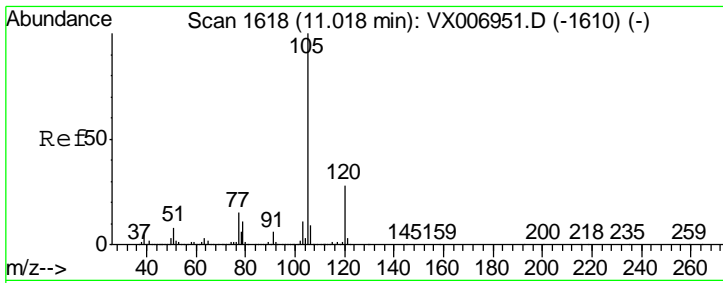

#73
 Isopropylbenzene
 Concen: 20.512 ug/l
 RT: 11.02 min Scan# 1618
 Delta R.T. -0.00 min
 Lab File: VX007013.D
 Acq: 11 Jan 2019 15:03

Instrument : MSVOA_X
 ClientSampleID : VX0111WBS01

Tgt Ion	Resp	Lower	Upper
105	100		
120	27.6	14.1	42.4

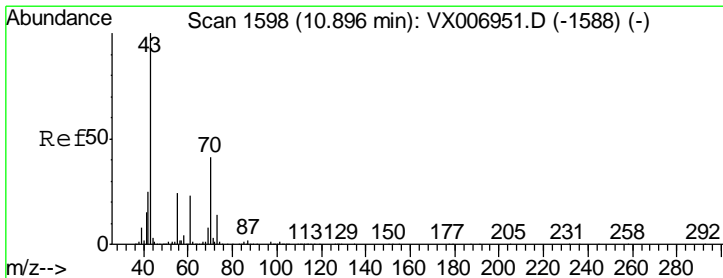
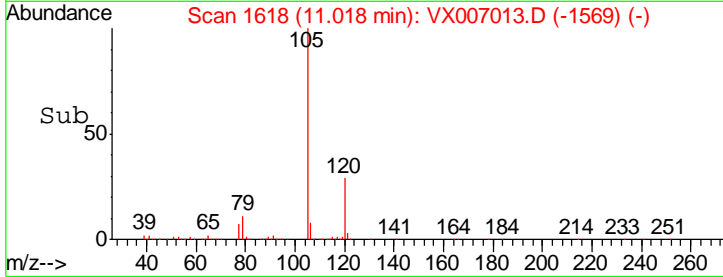
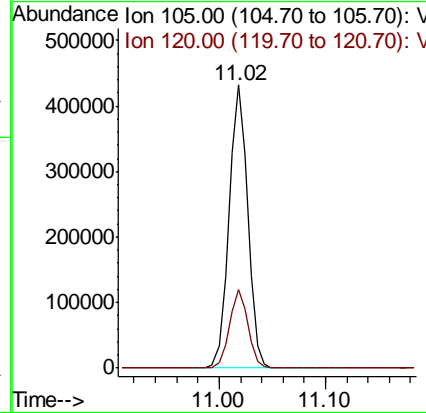
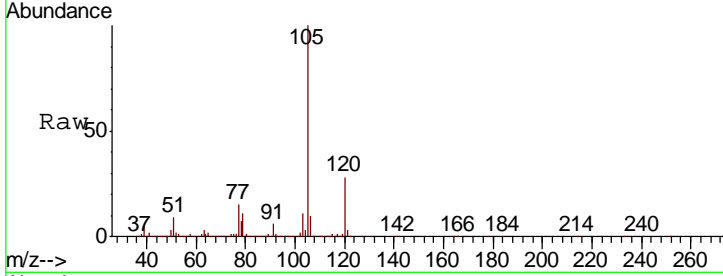

#74
 N-amyl acetate
 Concen: 20.116 ug/l
 RT: 10.90 min Scan# 1598
 Delta R.T. -0.00 min
 Lab File: VX007013.D
 Acq: 11 Jan 2019 15:03

Tgt Ion	Resp	Lower	Upper
43	100		
70	42.1	35.8	53.8
55	24.4	19.4	29.0
61	24.4	20.1	30.1

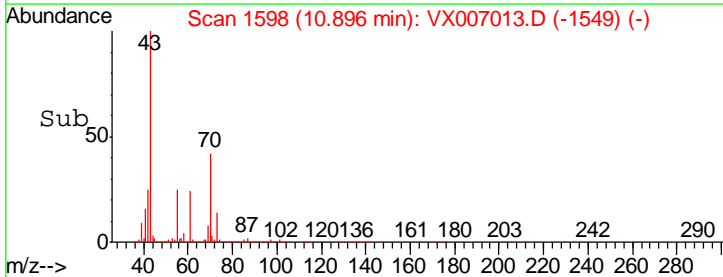
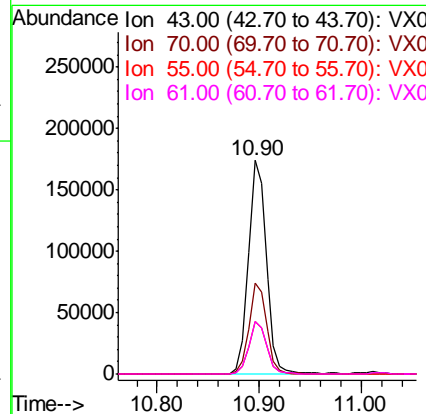
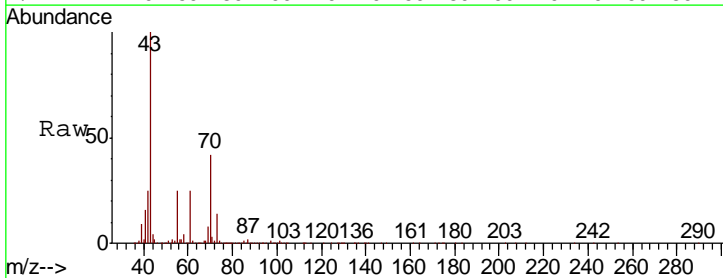

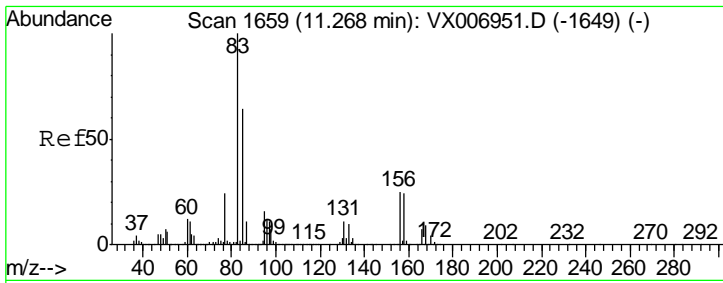

#75
 1,1,2,2-Tetrachloroethane
 Concen: 19.889 ug/l
 RT: 11.27 min Scan# 1659
 Delta R.T. -0.00 min
 Lab File: VX007013.D
 Acq: 11 Jan 2019 15:03

Instrument :
 MSVOA_X
 ClientSampled :
 VX0111WBS01

Tgt Ion	Resp	Lower	Upper
83	163953		
131	10.8	5.7	17.1
85	64.1	32.2	96.6

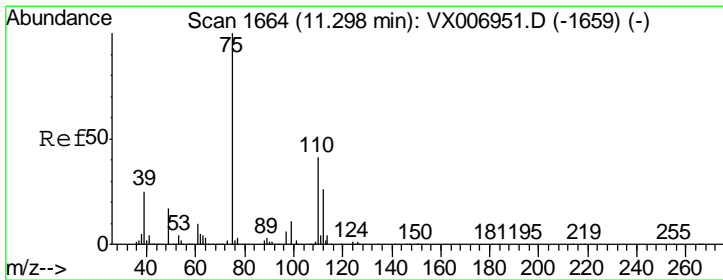
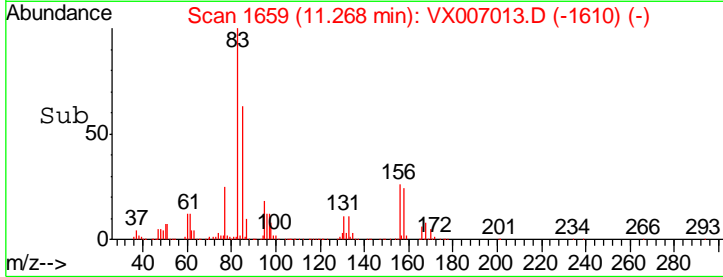
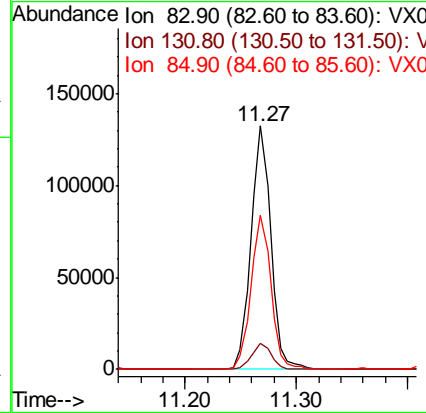
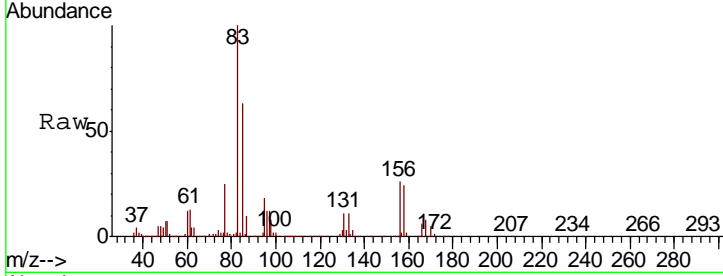

#76
 1,2,3-Trichloropropane
 Concen: 23.614 ug/l
 RT: 11.30 min Scan# 1664
 Delta R.T. -0.00 min
 Lab File: VX007013.D
 Acq: 11 Jan 2019 15:03

Tgt Ion	Resp	Lower	Upper
75	176211		
77	31.9	18.5	55.5

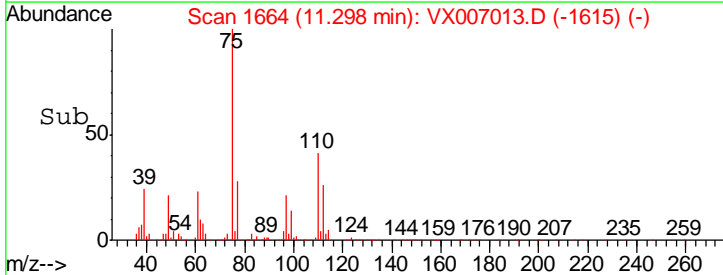
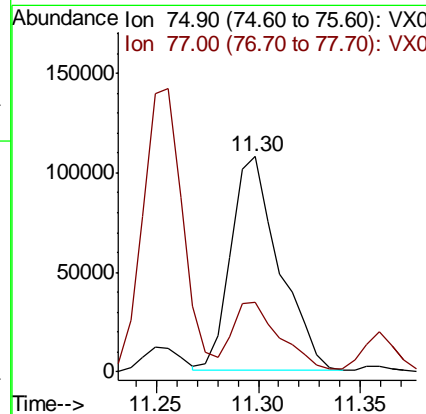
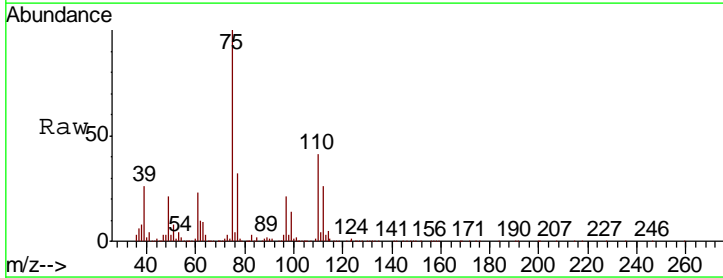

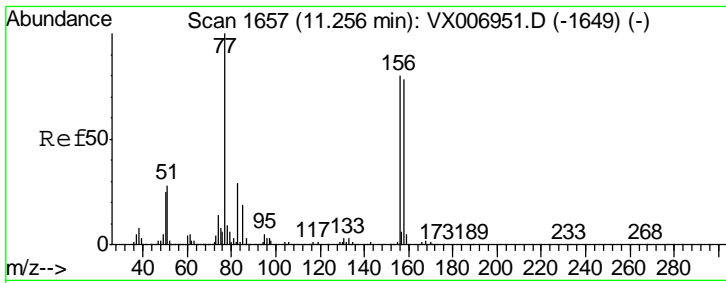

#77
 Bromobenzene
 Concen: 20.478 ug/l
 RT: 11.26 min Scan# 1657
 Delta R.T. -0.00 min
 Lab File: VX007013.D
 Acq: 11 Jan 2019 15:03

Instrument : MSVOA_X
 ClientSampled : VX0111WBS01

Tgt Ion	Resp	Lower	Upper
156	146513		
77	132.0	68.0	204.0
158	97.5	48.3	144.8

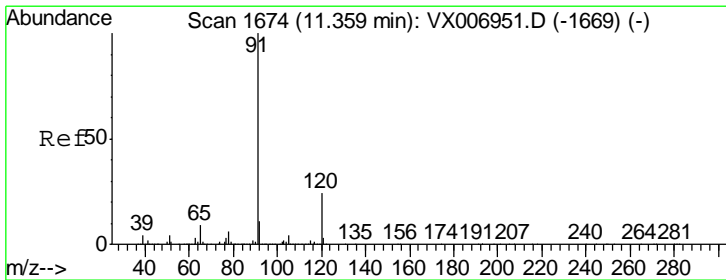
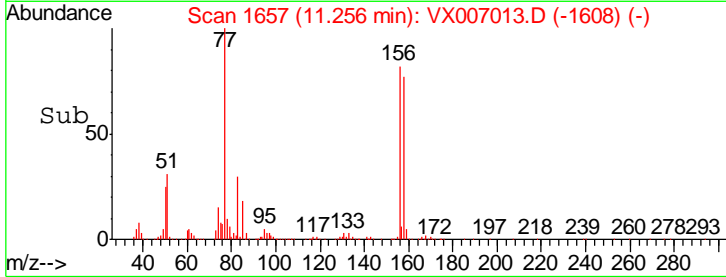
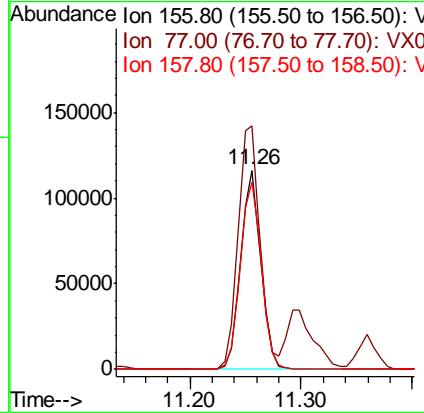
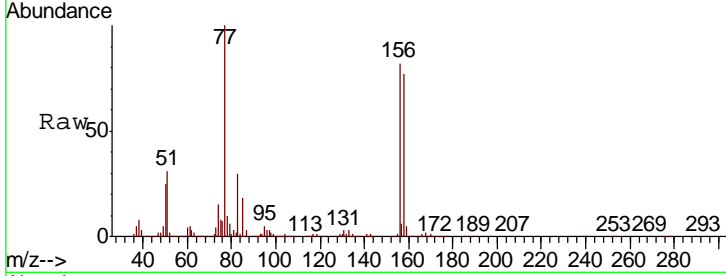

#78
 n-propylbenzene
 Concen: 20.600 ug/l
 RT: 11.36 min Scan# 1674
 Delta R.T. -0.00 min
 Lab File: VX007013.D
 Acq: 11 Jan 2019 15:03

Tgt Ion	Resp	Lower	Upper
91	587210		
120	24.8	12.7	38.0

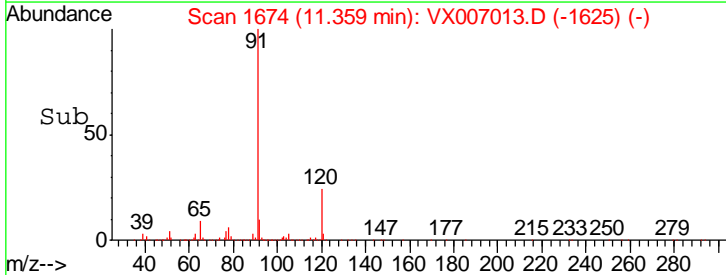
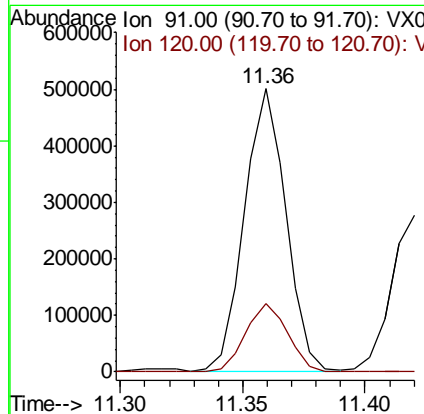
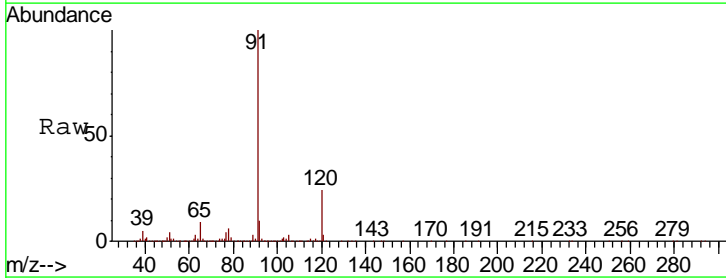

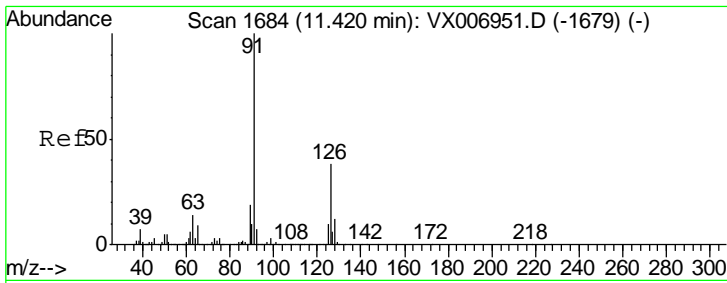

#79
 2-Chlorotoluene
 Concen: 20.271 ug/l
 RT: 11.42 min Scan# 1684
 Delta R.T. -0.00 min
 Lab File: VX007013.D
 Acq: 11 Jan 2019 15:03

Instrument : MSVOA_X
 ClientSampled : VX0111WBS01

Tgt Ion: 91 Resp: 347823
 Ion Ratio Lower Upper
 91 100
 126 37.7 18.6 56.0

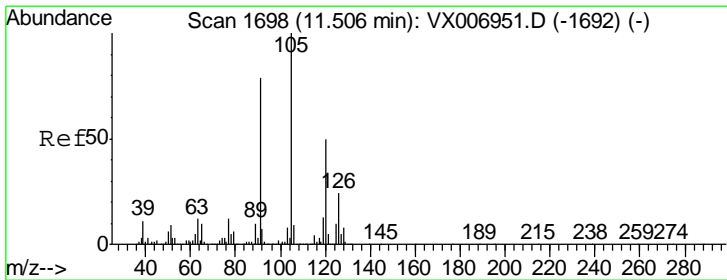
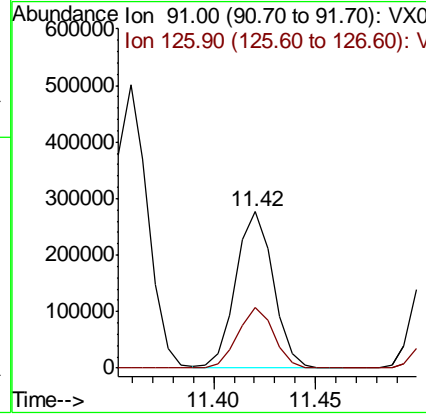
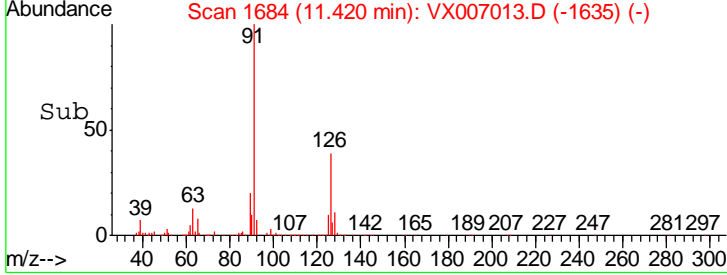
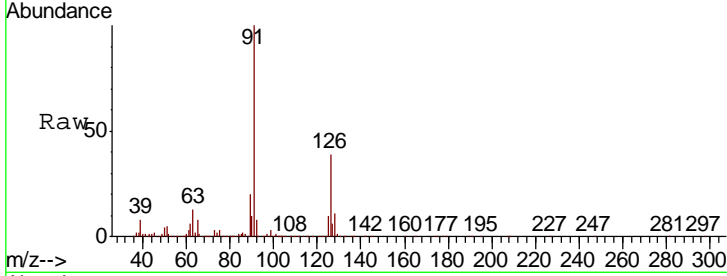

#80
 1,3,5-Trimethylbenzene
 Concen: 20.061 ug/l
 RT: 11.51 min Scan# 1698
 Delta R.T. -0.00 min
 Lab File: VX007013.D
 Acq: 11 Jan 2019 15:03

Tgt Ion: 105 Resp: 435246
 Ion Ratio Lower Upper
 105 100
 120 50.4 25.1 75.3

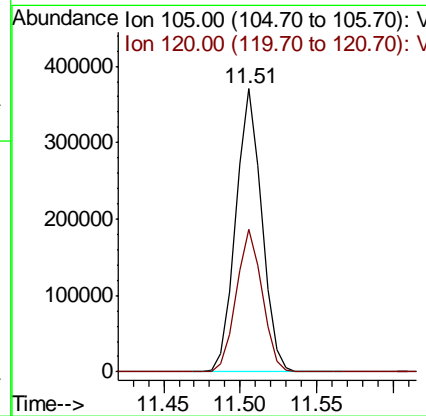
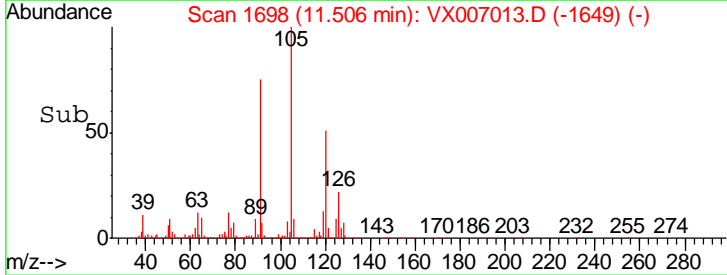
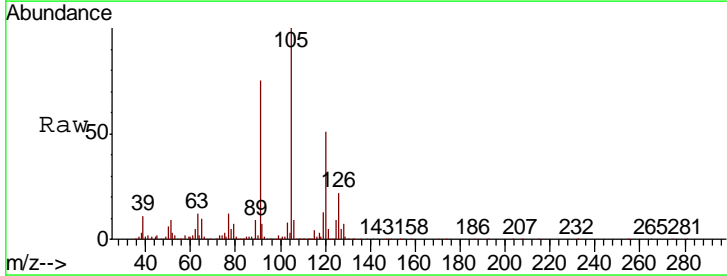

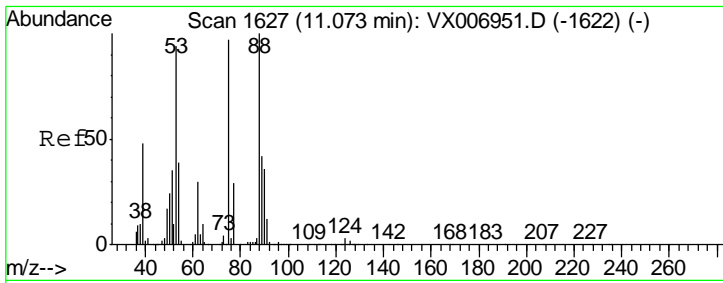

#81
 trans-1,4-Dichloro-2-butene
 Concen: 16.917 ug/l
 RT: 11.07 min Scan# 1627
 Delta R.T. 0.00 min
 Lab File: VX007013.D
 Acq: 11 Jan 2019 15:03

Instrument :
 MSVOA_X
 ClientSampled :
 VX0111WBS01

Tgt Ion	Resp	Lower	Upper
75	35135		
75	100		
53	119.7	79.7	119.5#
89	49.3	38.0	57.0

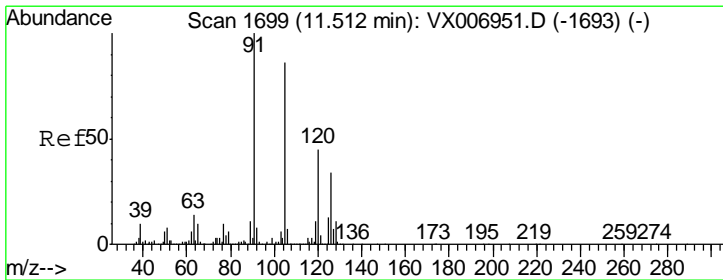
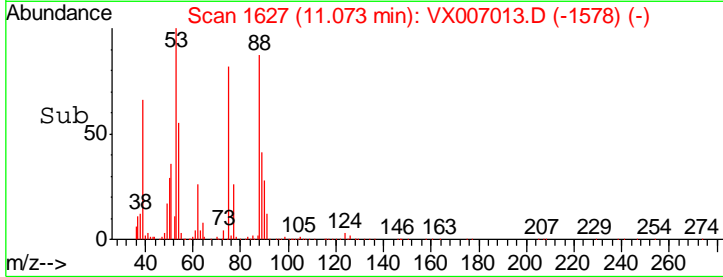
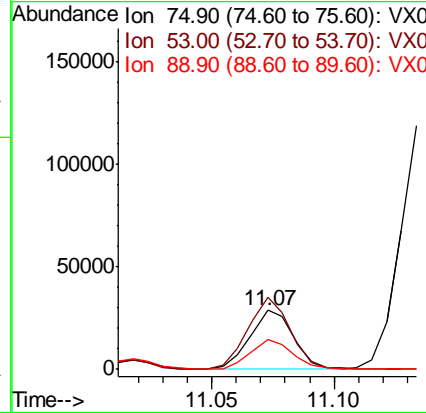
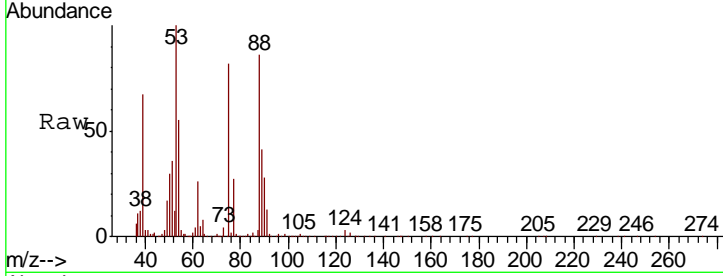

#82
 4-Chlorotoluene
 Concen: 20.271 ug/l
 RT: 11.51 min Scan# 1699
 Delta R.T. -0.00 min
 Lab File: VX007013.D
 Acq: 11 Jan 2019 15:03

Tgt Ion	Resp	Lower	Upper
91	402724		
91	100		
126	32.6	16.3	48.9

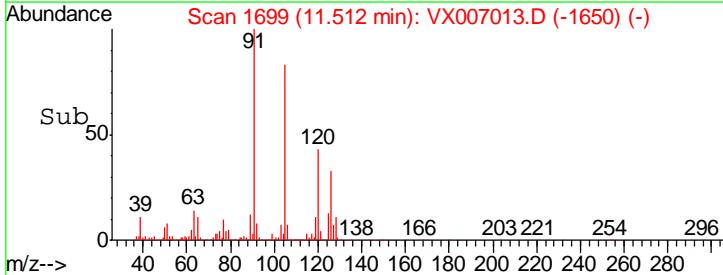
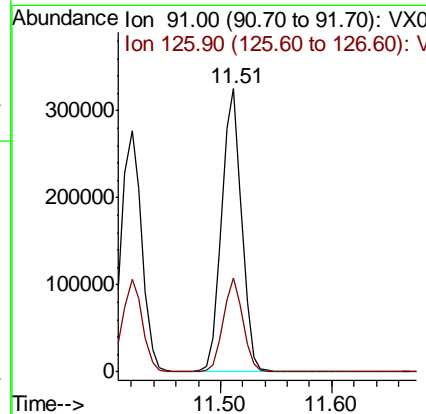
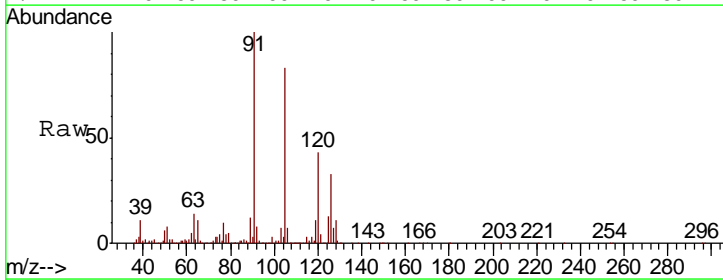

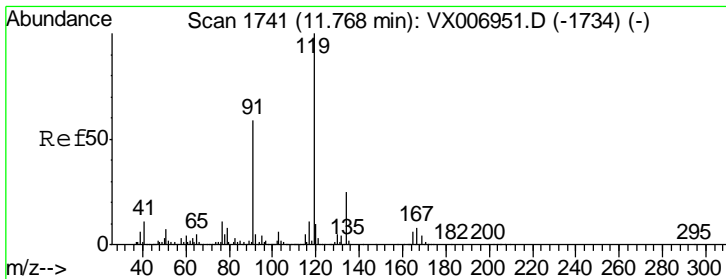

#83
 tert-Butylbenzene
 Concen: 19.650 ug/l
 RT: 11.77 min Scan# 1741
 Delta R.T. -0.00 min
 Lab File: VX007013.D
 Acq: 11 Jan 2019 15:03

Instrument :
 MSVOA_X
 ClientSampled :
 VX0111WBS01

Tgt Ion	Resp	Lower	Upper
119	100		
91	57.5	27.7	83.1
134	24.8	11.9	35.5

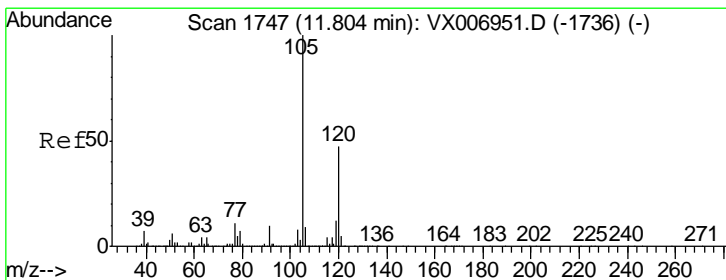
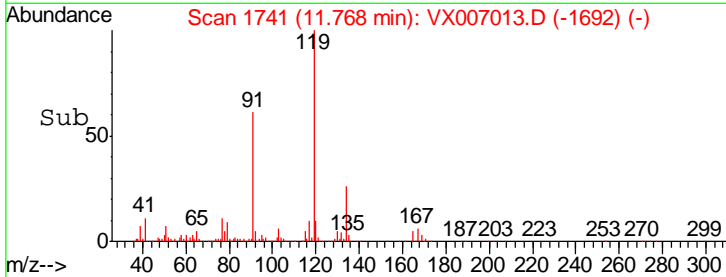
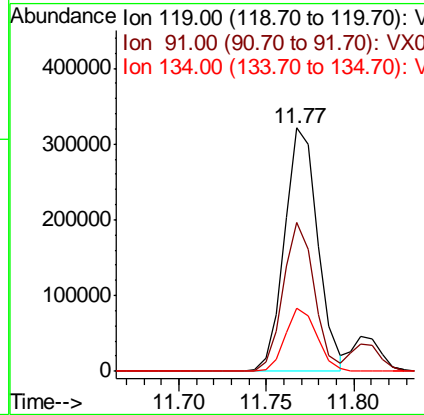
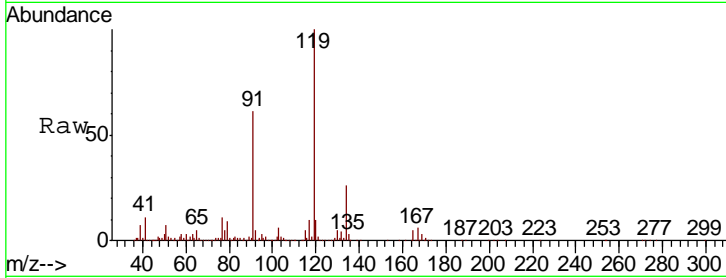

#84
 1,2,4-Trimethylbenzene
 Concen: 20.505 ug/l
 RT: 11.80 min Scan# 1747
 Delta R.T. -0.00 min
 Lab File: VX007013.D
 Acq: 11 Jan 2019 15:03

Tgt Ion	Resp	Lower	Upper
105	100		
120	46.7	23.2	69.6

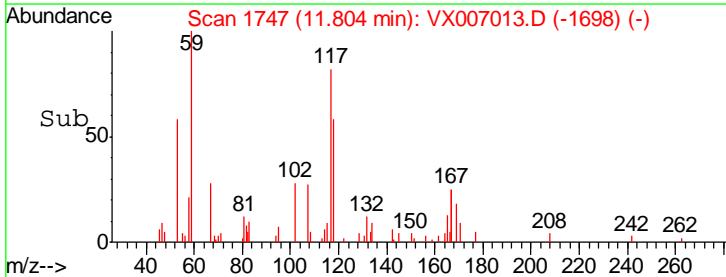
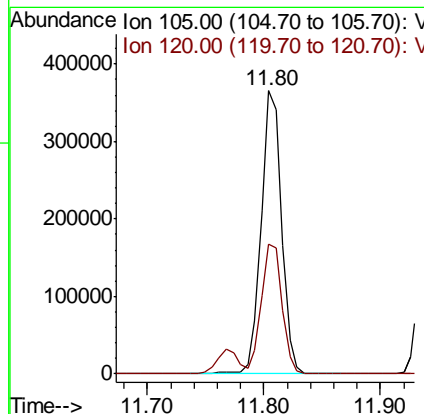
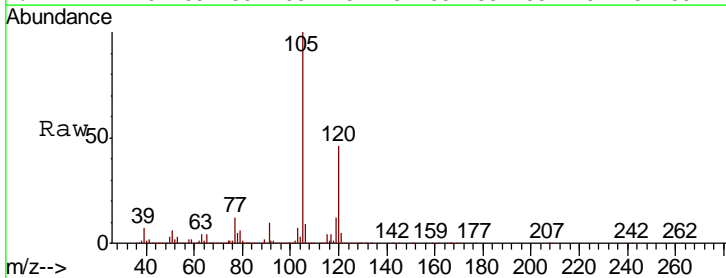

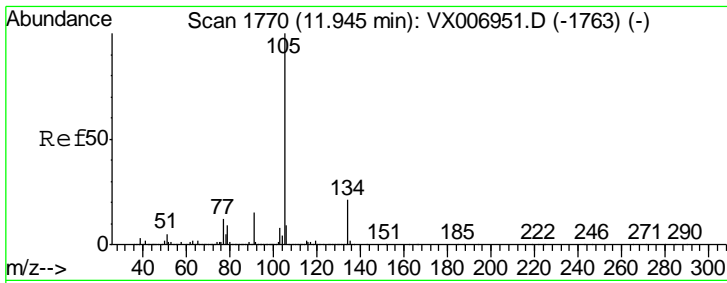

#85
 sec-Butylbenzene
 Concen: 20.671 ug/l
 RT: 11.94 min Scan# 1770
 Delta R.T. -0.00 min
 Lab File: VX007013.D
 Acq: 11 Jan 2019 15:03

Instrument :
 MSVOA_X
 ClientSampleId :
 VX0111WBS01

Tgt Ion: 105 Resp: 534408
 Ion Ratio Lower Upper
 105 100
 134 21.3 10.7 31.9

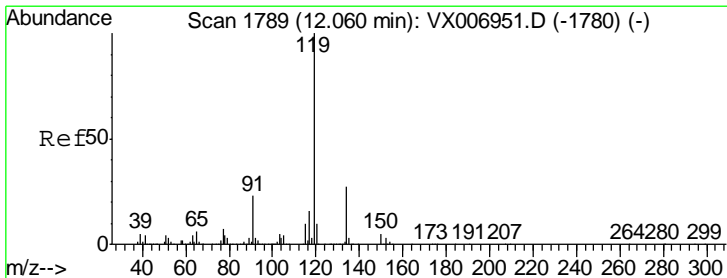
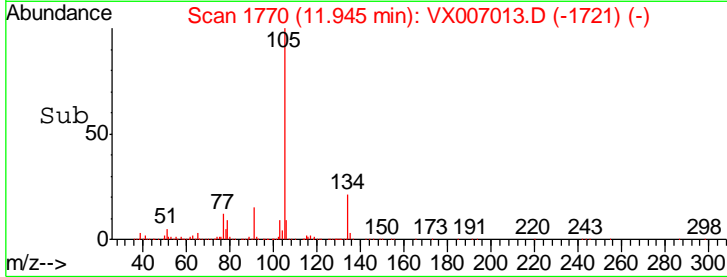
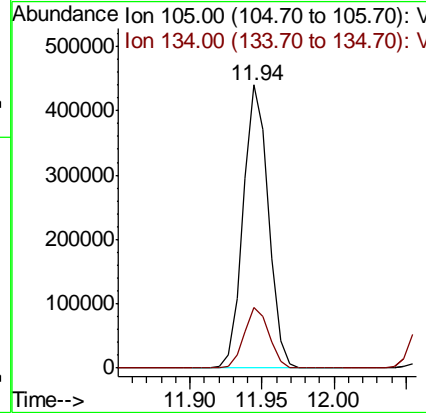
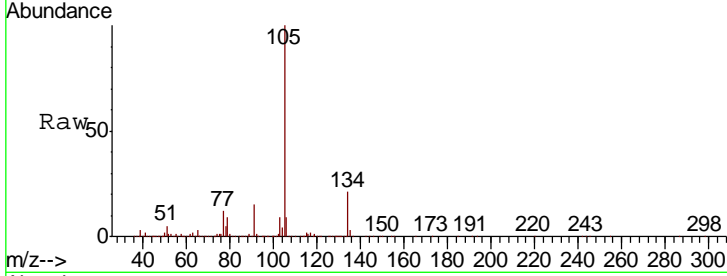

#86
 p-Isopropyltoluene
 Concen: 20.345 ug/l
 RT: 12.06 min Scan# 1789
 Delta R.T. -0.00 min
 Lab File: VX007013.D
 Acq: 11 Jan 2019 15:03

Tgt Ion: 119 Resp: 470458
 Ion Ratio Lower Upper
 119 100
 134 28.2 14.0 41.9
 91 22.5 11.3 33.9

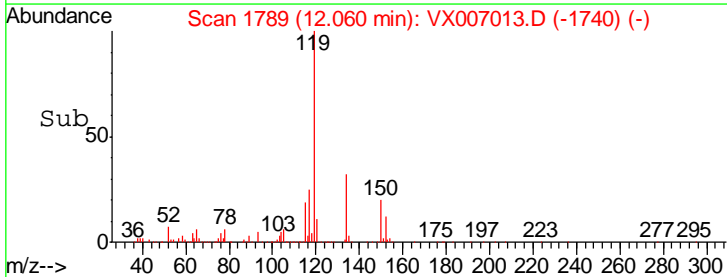
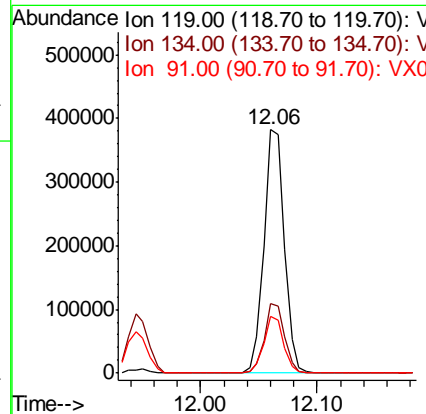
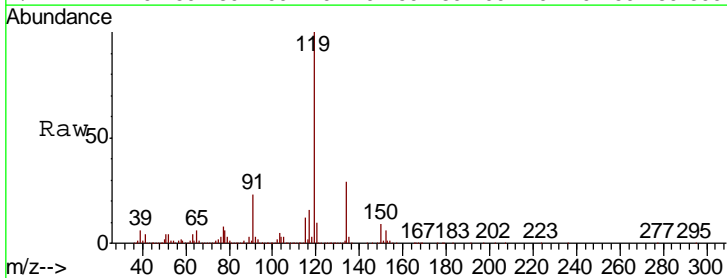

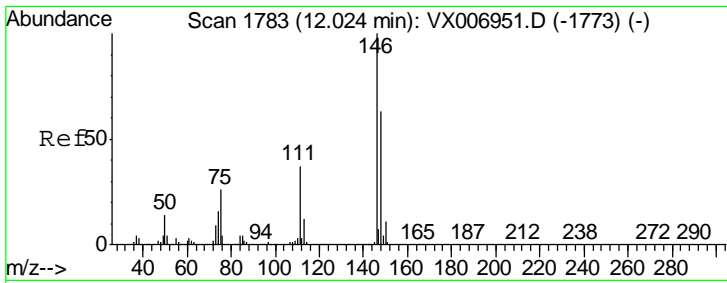

#87
 1,3-Dichlorobenzene
 Concen: 19.781 ug/l
 RT: 12.02 min Scan# 1783
 Delta R.T. -0.00 min
 Lab File: VX007013.D
 Acq: 11 Jan 2019 15:03

Instrument :
 MSVOA_X
 ClientSampled :
 VX0111WBS01

Tgt Ion	Resp	Lower	Upper
146	100		
111	37.3	18.6	55.8
148	64.2	31.8	95.3

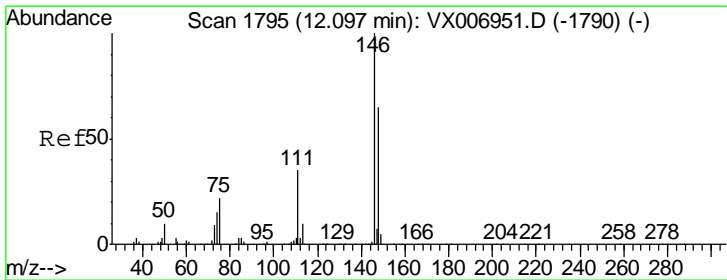
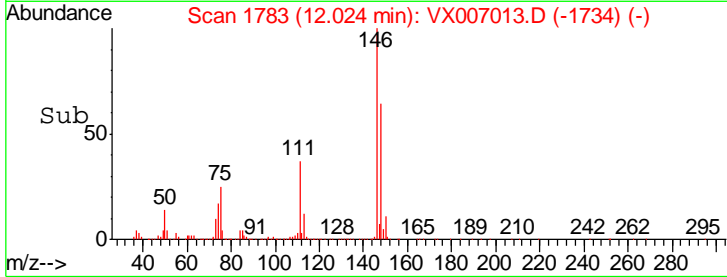
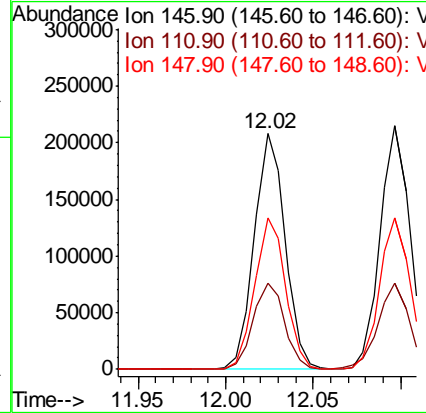
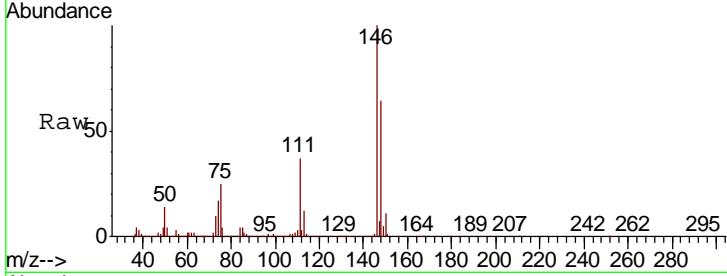

#88
 1,4-Dichlorobenzene
 Concen: 21.002 ug/l
 RT: 12.10 min Scan# 1795
 Delta R.T. -0.00 min
 Lab File: VX007013.D
 Acq: 11 Jan 2019 15:03

Tgt Ion	Resp	Lower	Upper
146	100		
111	36.9	18.1	54.1
148	63.7	31.9	95.9

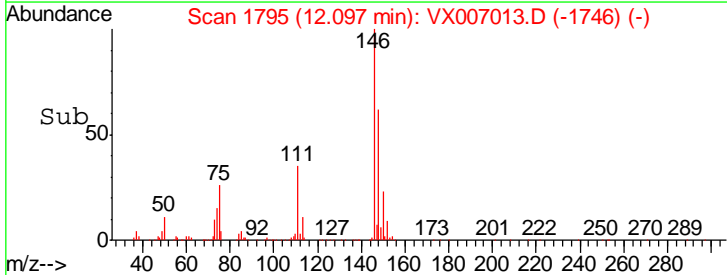
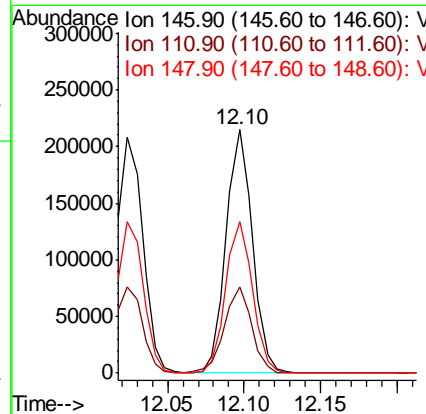
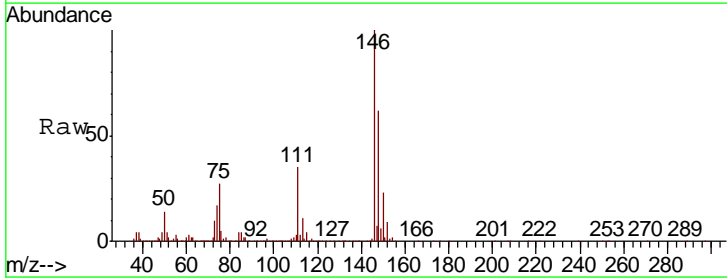

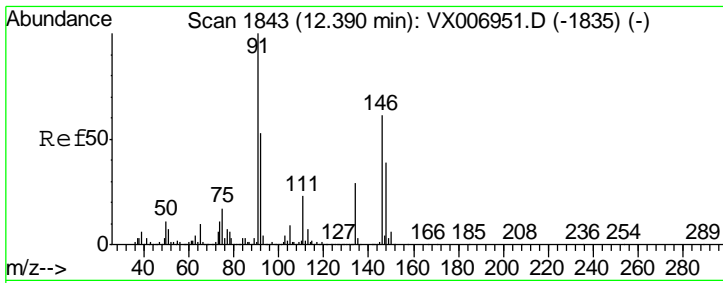

#89
 n-Butylbenzene
 Concen: 19.971 ug/l
 RT: 12.39 min Scan# 1843
 Delta R.T. -0.00 min
 Lab File: VX007013.D
 Acq: 11 Jan 2019 15:03

Instrument : MSVOA_X
 ClientSampled : VX0111WBS01

Tgt Ion	Resp	Lower	Upper
91	393694		
92	52.9	26.8	80.4
134	28.0	14.4	43.2

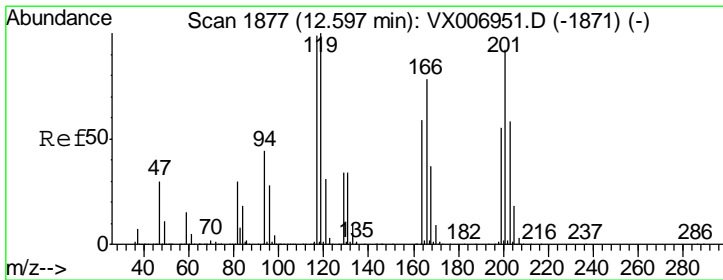
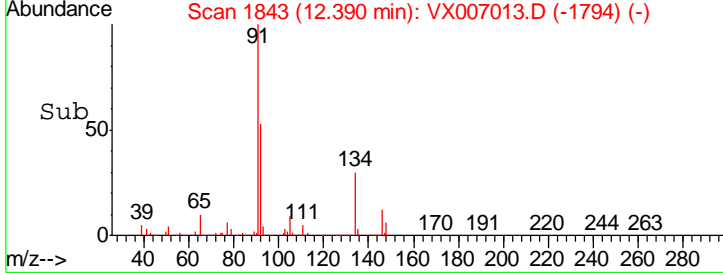
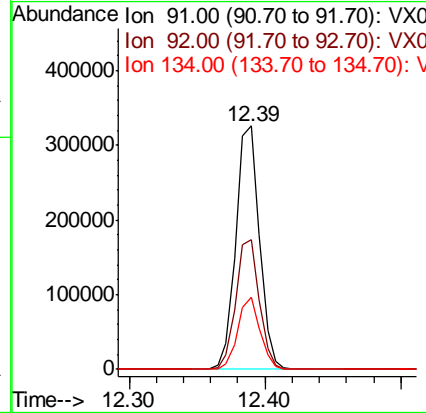
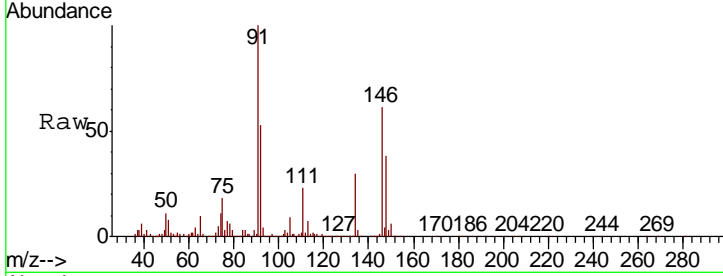

#90
 Hexachloroethane
 Concen: 18.744 ug/l
 RT: 12.60 min Scan# 1877
 Delta R.T. 0.00 min
 Lab File: VX007013.D
 Acq: 11 Jan 2019 15:03

Tgt Ion	Resp	Lower	Upper
117	62070		
117	100		
201	84.1	42.9	128.7

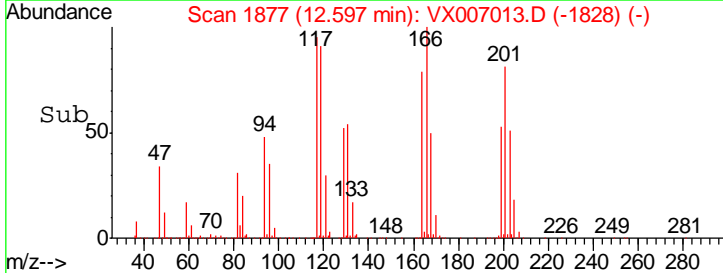
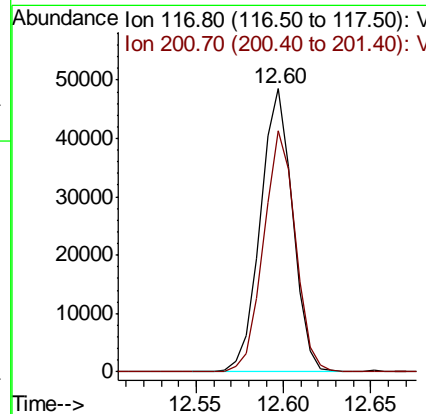
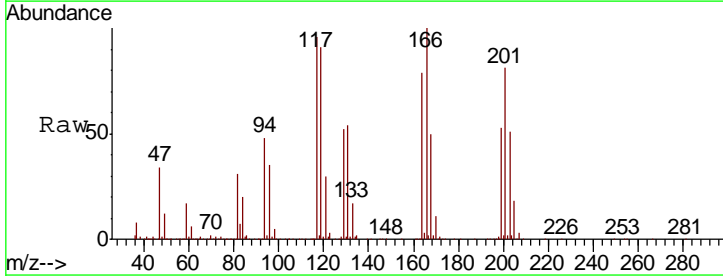

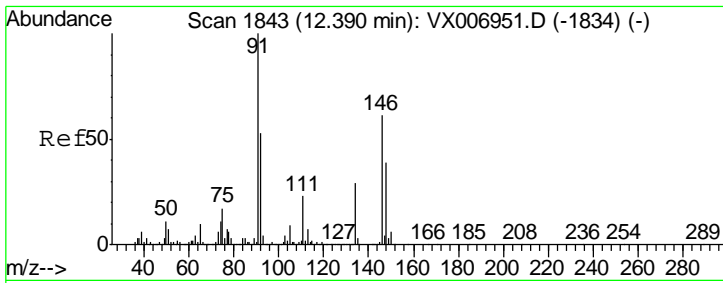

#91
 1,2-Dichlorobenzene
 Concen: 20.057 ug/l
 RT: 12.39 min Scan# 1843
 Delta R.T. -0.00 min
 Lab File: VX007013.D
 Acq: 11 Jan 2019 15:03

Instrument :
 MSVOA_X
 ClientSampled :
 VX0111WBS01

Tgt Ion	Resp	Lower	Upper
146	255967		
111	38.3	19.4	58.2
148	63.8	32.3	96.9

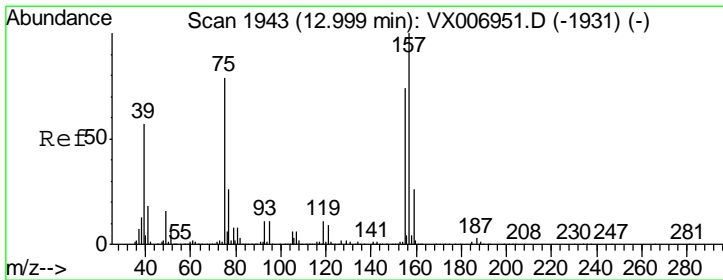
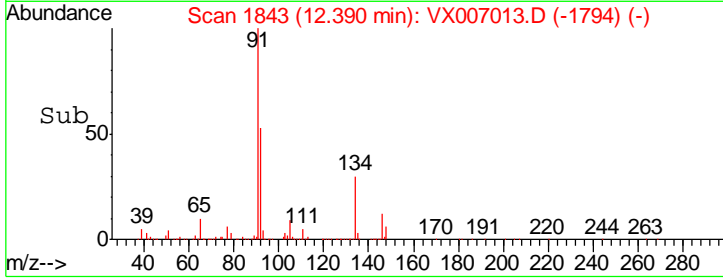
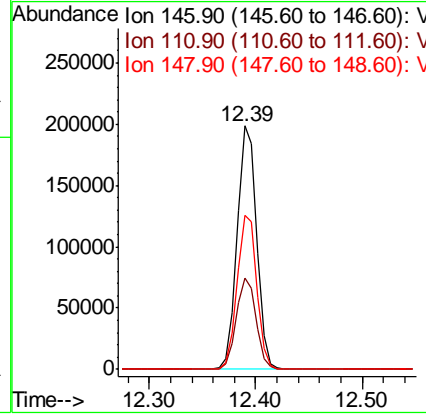
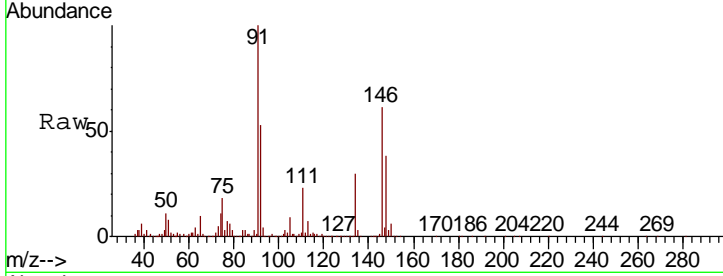

#92
 1,2-Dibromo-3-Chloropropane
 Concen: 18.785 ug/l
 RT: 13.00 min Scan# 1943
 Delta R.T. -0.00 min
 Lab File: VX007013.D
 Acq: 11 Jan 2019 15:03

Tgt Ion	Resp	Lower	Upper
75	30626		
155	98.8	50.6	151.8
157	126.1	64.6	193.8

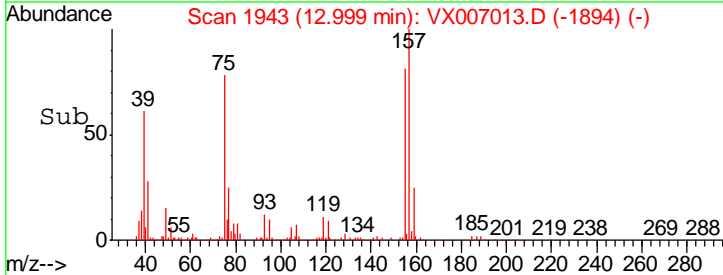
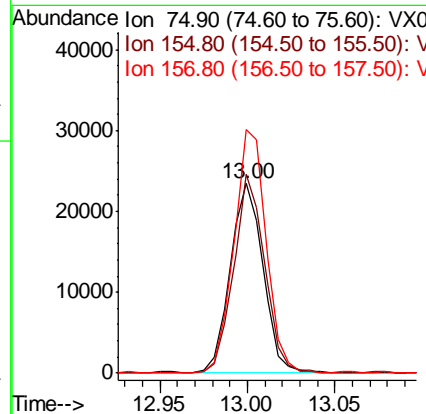
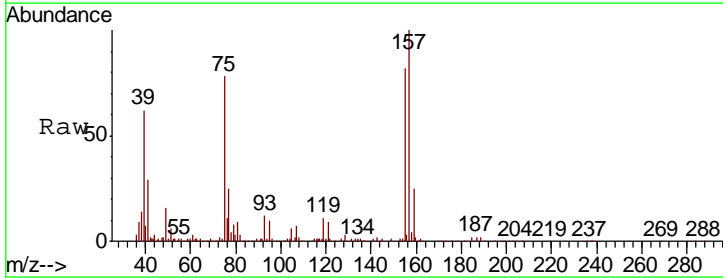

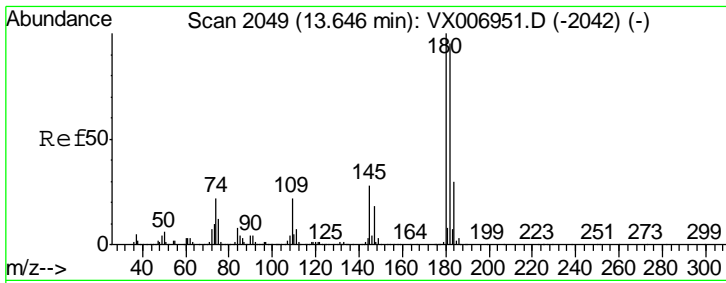

#93
 1,2,4-Trichlorobenzene
 Concen: 19.300 ug/l
 RT: 13.65 min Scan# 2049
 Delta R.T. -0.00 min
 Lab File: VX007013.D
 Acq: 11 Jan 2019 15:03

Instrument : MSVOA_X
 ClientSampled : VX0111WBS01

Tgt Ion	Resp	Lower	Upper
180	168985		
182	97.6	47.3	142.0
145	29.5	14.8	44.3

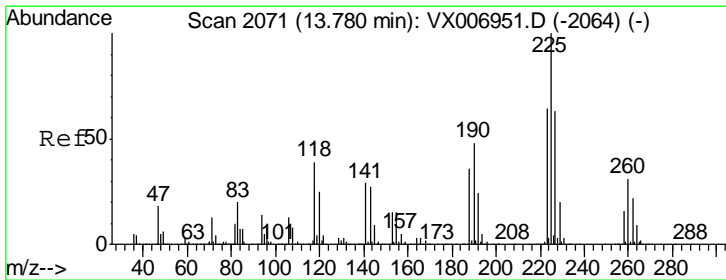
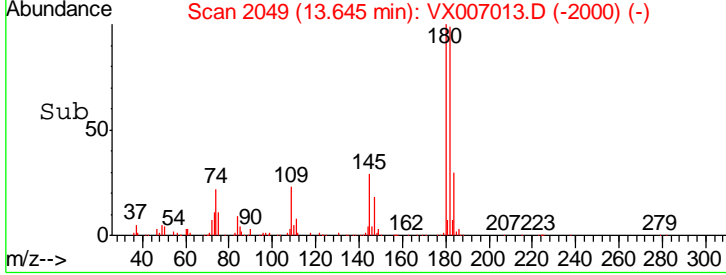
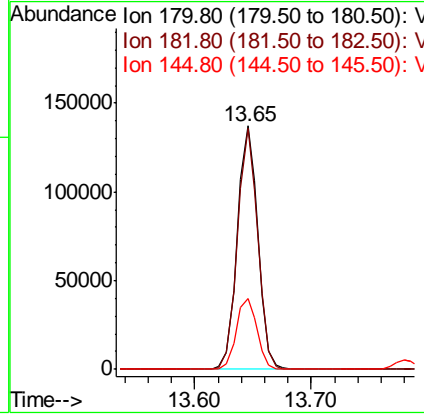
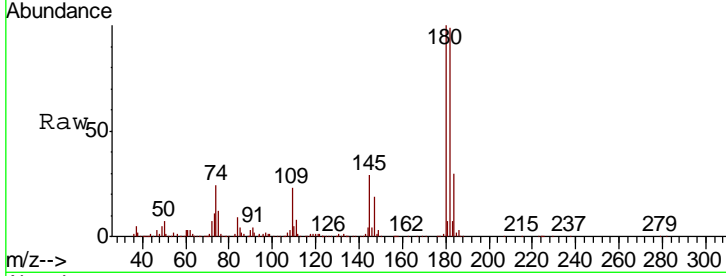

#94
 Hexachlorobutadiene
 Concen: 19.944 ug/l
 RT: 13.78 min Scan# 2071
 Delta R.T. -0.00 min
 Lab File: VX007013.D
 Acq: 11 Jan 2019 15:03

Tgt Ion	Resp	Lower	Upper
225	77491		
223	64.3	32.1	96.3
227	62.8	32.3	96.8

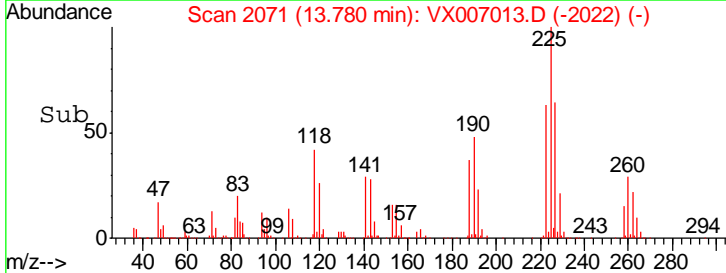
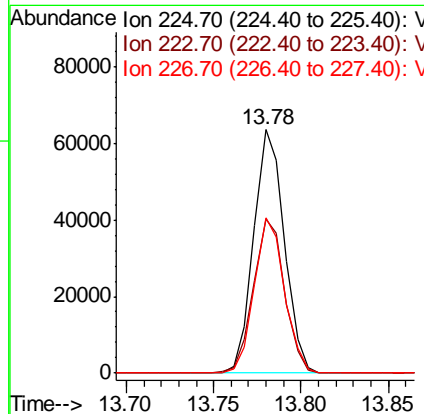
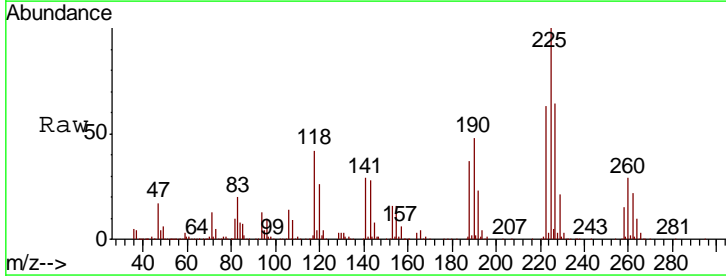

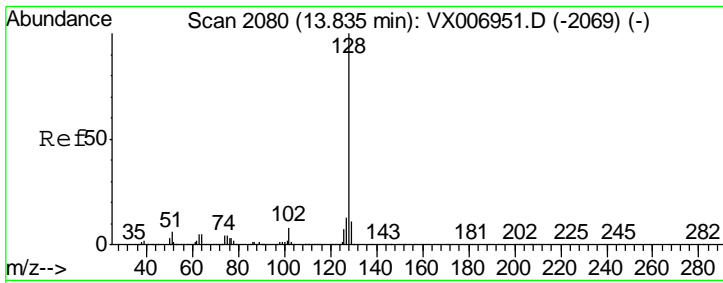

#95
 Naphthalene
 Concen: 19.865 ug/l
 RT: 13.83 min Scan# 2080
 Delta R.T. -0.00 min
 Lab File: VX007013.D
 Acq: 11 Jan 2019 15:03

Instrument :
 MSVOA_X
 ClientSampled :
 VX0111WBS01

Tgt Ion	Resp	Lower	Upper
128	527053		
127	13.4	10.1	15.1
129	11.3	8.6	13.0

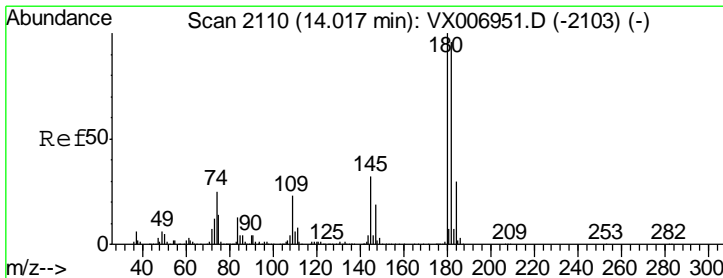
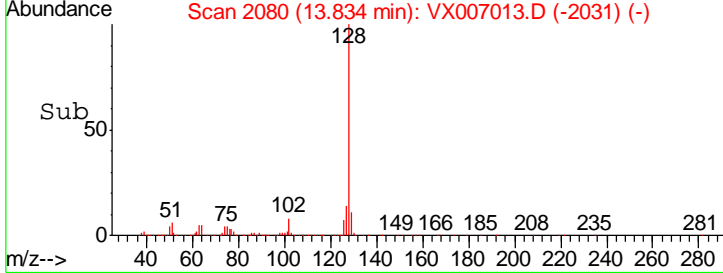
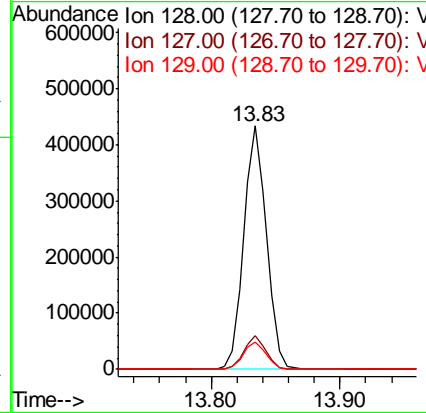
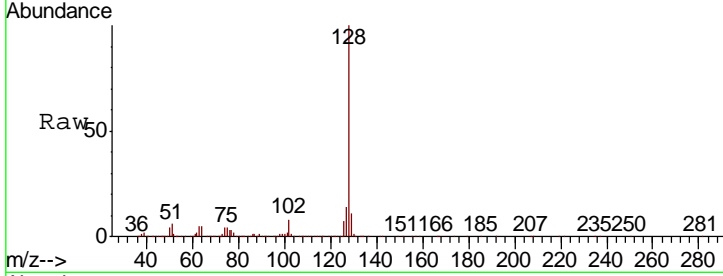

#96
 1,2,3-Trichlorobenzene
 Concen: 19.951 ug/l
 RT: 14.02 min Scan# 2110
 Delta R.T. -0.00 min
 Lab File: VX007013.D
 Acq: 11 Jan 2019 15:03

Tgt Ion	Resp	Lower	Upper
180	173524		
182	94.3	48.5	145.5
145	30.1	16.0	47.9

