

Data Path : Z:\voasrv\HPCHEM1\MSVOA\_X\Data\VX011121\  
 Data File : VX020555.D  
 Acq On : 11 Jan 2021 17:32  
 Operator : JC/MD  
 Sample : VX0111WBS01  
 Misc : 5.0mL/MSVOA\_X/WATER  
 ALS Vial : 12 Sample Multiplier: 1

Instrument :  
 MSVOA\_X  
 ClientSampled :

Quant Time: Jan 12 02:52:52 2021  
 Quant Method : Z:\VOASRV\HPCHEM1\MSVOA\_X\METHOD\82X011121W.M  
 Quant Title : SW846 8260  
 QLast Update : Mon Jan 11 15:05:37 2021  
 Response via : Initial Calibration

Compound	R.T.	QIon	Response	Conc	Units	Dev(Min)
Internal Standards						
1) Pentafluorobenzene	5.623	168	184121	50.00	ug/l	0.00
34) 1,4-Difluorobenzene	6.824	114	276981	50.00	ug/l	0.00
63) Chlorobenzene-d5	10.092	117	257615	50.00	ug/l	0.00
72) 1,4-Dichlorobenzene-d4	12.061	152	139227	50.00	ug/l	0.00
System Monitoring Compounds						
33) 1,2-Dichloroethane-d4	6.025	65	103957	47.01	ug/l	0.00
Spiked Amount	50.000	Range 61 - 141	Recovery =	94.02%		
35) Dibromofluoromethane	5.458	113	91087	47.46	ug/l	0.00
Spiked Amount	50.000	Range 69 - 133	Recovery =	94.92%		
50) Toluene-d8	8.690	98	347975	50.67	ug/l	0.00
Spiked Amount	50.000	Range 65 - 126	Recovery =	101.34%		
62) 4-Bromofluorobenzene	11.116	95	124626	51.39	ug/l	0.00
Spiked Amount	50.000	Range 58 - 135	Recovery =	102.78%		
Target Compounds						
2) Dichlorodifluoromethane	1.185	85	33362	18.37	ug/l	100
3) Chloromethane	1.307	50	31147	18.53	ug/l	99
4) Vinyl Chloride	1.392	62	36536	18.96	ug/l	99
5) Bromomethane	1.624	94	19982	15.35	ug/l	99
6) Chloroethane	1.703	64	24730	19.14	ug/l	95
7) Trichlorofluoromethane	1.910	101	62316	19.52	ug/l	98
8) Diethyl Ether	2.166	74	22478	19.77	ug/l	93
9) 1,1,2-Trichlorotrifluo...	2.361	101	37426	20.90	ug/l	97
10) Methyl Iodide	2.489	142	41538	16.63	ug/l	97
11) Tert butyl alcohol	3.020	59	41532	100.88	ug/l	99
12) 1,1-Dichloroethene	2.349	96	34566	19.66	ug/l	94
13) Acrolein	2.270	56	26420	86.19	ug/l	98
14) Allyl chloride	2.703	41	47450	19.43	ug/l	97
15) Acrylonitrile	3.111	53	95978	102.21	ug/l	99
16) Acetone	2.416	43	77007	99.53	ug/l	99
17) Carbon Disulfide	2.550	76	84135	17.36	ug/l	98
18) Methyl Acetate	2.745	43	38383	19.59	ug/l	96
19) Methyl tert-butyl Ether	3.160	73	116744	20.48	ug/l	97
20) Methylene Chloride	2.831	84	41211	19.72	ug/l	93
21) trans-1,2-Dichloroethene	3.136	96	38631	19.56	ug/l	95
22) Diisopropyl ether	3.818	45	102526	20.79	ug/l	97
23) Vinyl Acetate	3.776	43	429823	102.12	ug/l	97
24) 1,1-Dichloroethane	3.666	63	65532	20.01	ug/l	98
25) 2-Butanone	4.629	43	117576	98.37	ug/l	96
26) 2,2-Dichloropropane	4.544	77	59156	19.42	ug/l	100
27) cis-1,2-Dichloroethene	4.556	96	44047	19.99	ug/l	95
28) Bromochloromethane	4.971	49	24416	18.31	ug/l	86
29) Tetrahydrofuran	5.086	42	73946	101.57	ug/l	94
30) Chloroform	5.172	83	72664	19.84	ug/l	97
31) Cyclohexane	5.544	56	50411	19.40	ug/l	92
32) 1,1,1-Trichloroethane	5.452	97	65417	19.86	ug/l	98
36) 1,1-Dichloropropene	5.763	75	50424	19.92	ug/l	98
37) Ethyl Acetate	4.782	43	46328	20.15	ug/l	99
38) Carbon Tetrachloride	5.751	117	59614	20.19	ug/l	100
39) Methylcyclohexane	7.440	83	57457	19.88	ug/l	96
40) Benzene	6.105	78	154853	20.36	ug/l	99

Data Path : Z:\voasrv\HPCHEM1\MSVOA\_X\Data\VX011121\  
 Data File : VX020555.D  
 Acq On : 11 Jan 2021 17:32  
 Operator : JC/MD  
 Sample : VX0111WBS01  
 Misc : 5.0mL/MSVOA\_X/WATER  
 ALS Vial : 12 Sample Multiplier: 1

Instrument :  
 MSVOA\_X  
 ClientSampled :

Quant Time: Jan 12 02:52:52 2021  
 Quant Method : Z:\VOASRV\HPCHEM1\MSVOA\_X\METHOD\82X011121W.M  
 Quant Title : SW846 8260  
 QLast Update : Mon Jan 11 15:05:37 2021  
 Response via : Initial Calibration

Compound	R.T.	QIon	Response	Conc	Units	Dev(Min)
41) Methacrylonitrile	4.995	41	24618	20.46	ug/l	95
42) 1,2-Dichloroethane	6.153	62	56310	20.76	ug/l	99
43) Isopropyl Acetate	6.403	43	73247	20.55	ug/l	99
44) Trichloroethene	7.184	130	45680	20.21	ug/l	97
45) 1,2-Dichloropropane	7.482	63	38603	20.69	ug/l	97
46) Dibromomethane	7.635	93	28864	20.37	ug/l	95
47) Bromodichloromethane	7.873	83	59383	20.53	ug/l	96
48) Methyl methacrylate	7.738	41	35840	20.69	ug/l	95
49) 1,4-Dioxane	7.714	88	18824	431.03	ug/l	96
51) 4-Methyl-2-Pentanone	8.616	43	241031	109.05	ug/l	97
52) Toluene	8.763	92	102779	21.25	ug/l	100
53) t-1,3-Dichloropropene	9.019	75	59912	20.34	ug/l	98
54) cis-1,3-Dichloropropene	8.409	75	66855	21.20	ug/l	94
55) 1,1,2-Trichloroethane	9.195	97	42929	21.01	ug/l	98
56) Ethyl methacrylate	9.153	69	56900	21.47	ug/l	92
57) 1,3-Dichloropropane	9.348	76	71518	21.54	ug/l	100
58) 2-Chloroethyl Vinyl ether	8.287	63	126815	94.33	ug/l	95
59) 2-Hexanone	9.470	43	179128	108.10	ug/l	98
60) Dibromochloromethane	9.561	129	49271	21.34	ug/l	99
61) 1,2-Dibromoethane	9.653	107	43037	19.74	ug/l	99
64) Tetrachloroethene	9.317	164	45973	19.76	ug/l	95
65) Chlorobenzene	10.116	112	110795	20.44	ug/l	98
66) 1,1,1,2-Tetrachloroethane	10.201	131	43591	21.06	ug/l	99
67) Ethyl Benzene	10.232	91	188631	21.13	ug/l	98
68) m/p-Xylenes	10.342	106	148832	43.27	ug/l	100
69) o-Xylene	10.683	106	69554	21.95	ug/l	100
70) Styrene	10.695	104	121630	22.48	ug/l	100
71) Bromoform	10.842	173	36309	21.62	ug/l #	99
73) Isopropylbenzene	11.000	105	190405	20.28	ug/l	99
74) N-amyl acetate	10.878	43	58933	18.58	ug/l	96
75) 1,1,2,2-Tetrachloroethane	11.250	83	64922	21.23	ug/l	99
76) 1,2,3-Trichloropropane	11.274	75	72875	24.85	ug/l	89
77) Bromobenzene	11.238	156	50631	20.13	ug/l	92
78) n-propylbenzene	11.341	91	219398	21.15	ug/l	99
79) 2-Chlorotoluene	11.402	91	132755	20.74	ug/l	98
80) 1,3,5-Trimethylbenzene	11.488	105	166572	21.18	ug/l	98
81) trans-1,4-Dichloro-2-b...	11.055	75	19703	18.30	ug/l	99
82) 4-Chlorotoluene	11.494	91	157564	20.74	ug/l	99
83) tert-Butylbenzene	11.756	119	155533	20.59	ug/l	98
84) 1,2,4-Trimethylbenzene	11.787	105	166670	21.20	ug/l	100
85) sec-Butylbenzene	11.927	105	181354	20.57	ug/l	99
86) p-Isopropyltoluene	12.049	119	171255	20.92	ug/l	99
87) 1,3-Dichlorobenzene	12.006	146	94862	20.64	ug/l	99
88) 1,4-Dichlorobenzene	12.079	146	94814	20.12	ug/l	98
89) n-Butylbenzene	12.372	91	145021	20.47	ug/l	99
90) Hexachloroethane	12.579	117	30477	19.74	ug/l	98
91) 1,2-Dichlorobenzene	12.372	146	92990	20.49	ug/l	100
92) 1,2-Dibromo-3-Chloropr...	12.981	75	13576	18.91	ug/l	96
93) 1,2,4-Trichlorobenzene	13.628	180	61988	20.49	ug/l	100
94) Hexachlorobutadiene	13.762	225	31643	21.00	ug/l	99
95) Naphthalene	13.817	128	175672	19.59	ug/l	100
96) 1,2,3-Trichlorobenzene	14.000	180	60794	19.76	ug/l	99

Data Path : Z:\voasrv\HPCHEM1\MSVOA\_X\Data\VX011121\  
Data File : VX020555.D  
Acq On : 11 Jan 2021 17:32  
Operator : JC/MD  
Sample : VX0111WBS01  
Misc : 5.0mL/MSVOA\_X/WATER  
ALS Vial : 12 Sample Multiplier: 1

Instrument :  
MSVOA\_X  
ClientSampleId :

Quant Time: Jan 12 02:52:52 2021  
Quant Method : Z:\VOASRV\HPCHEM1\MSVOA\_X\METHOD\82X011121W.M  
Quant Title : SW846 8260  
QLast Update : Mon Jan 11 15:05:37 2021  
Response via : Initial Calibration

Compound	R.T.	QIon	Response	Conc	Units	Dev(Min)
----------	------	------	----------	------	-------	----------

(#) = qualifier out of range (m) = manual integration (+) = signals summed

Data Path : Z:\voasrv\HPCHEM1\MSVOA\_X\Data\VX011121\  
 Data File : VX020555.D  
 Acq On : 11 Jan 2021 17:32  
 Operator : JC/MD  
 Sample : VX0111WBS01  
 Misc : 5.0mL/MSVOA\_X/WATER  
 ALS Vial : 12 Sample Multiplier: 1

Instrument :  
 MSVOA\_X  
 Client Sampled :

Quant Time: Jan 12 02:52:52 2021  
 Quant Method : Z:\VOASRV\HPCHEM1\MSVOA\_X\METHOD\82X011121W.M  
 Quant Title : SW846 8260  
 QLast Update : Mon Jan 11 15:05:37 2021  
 Response via : Initial Calibration

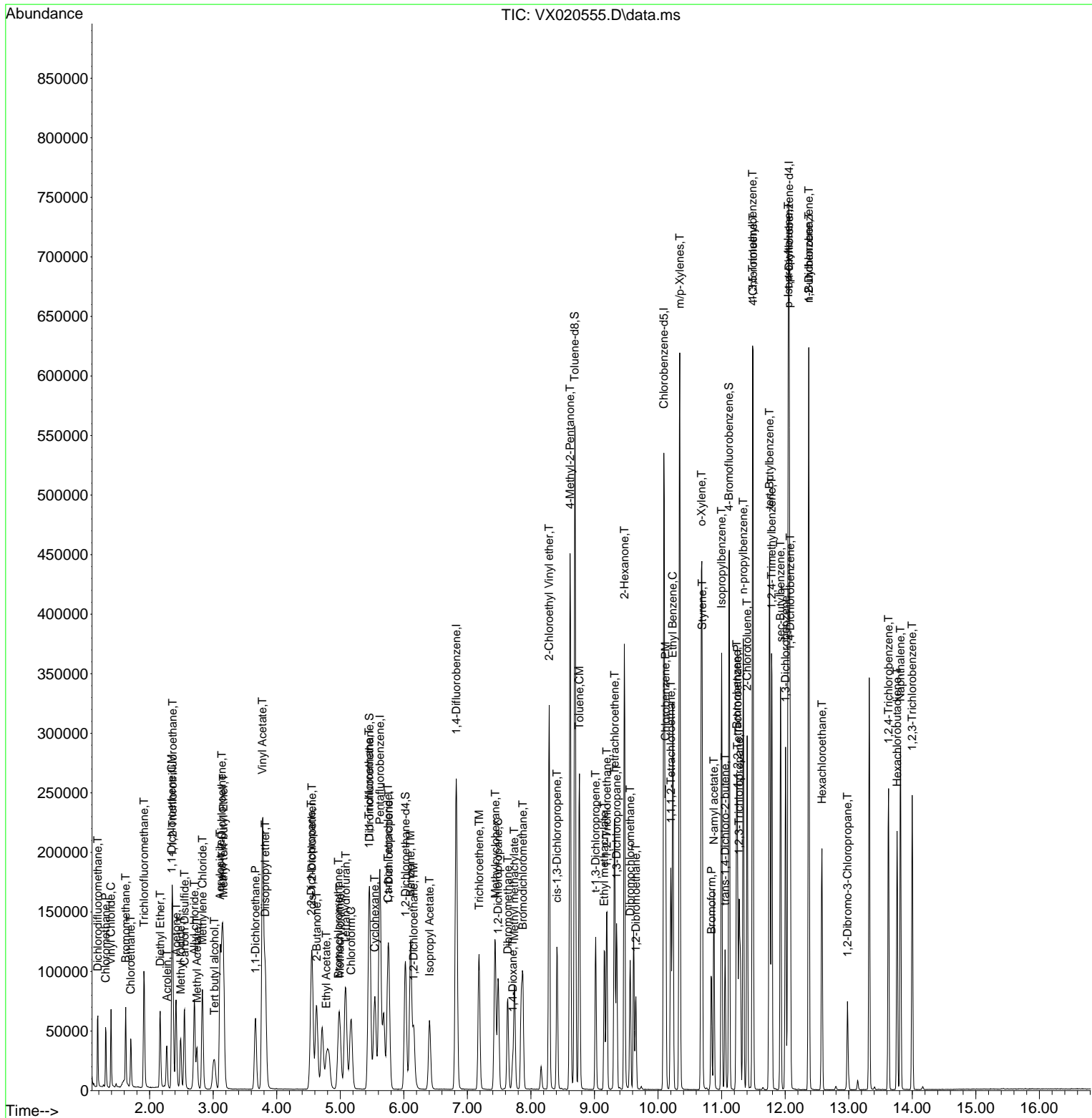

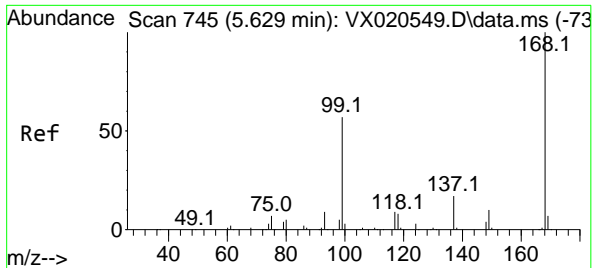

#1  
 Pentafluorobenzene  
 Concen: 50.00 ug/l  
 RT: 5.623 min Scan# 744  
 Delta R.T. -0.006 min  
 Lab File: VX020555.D  
 Acq: 11 Jan 2021 17:32

Instrument :  
 MSVOA\_X  
 ClientSampled :

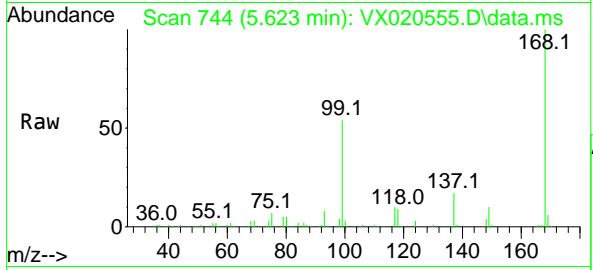

Tgt Ion:168 Resp: 184121  
 Ion Ratio Lower Upper  
 168 100  
 99 53.9 45.8 68.6

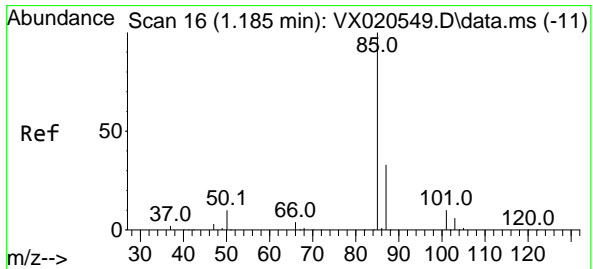
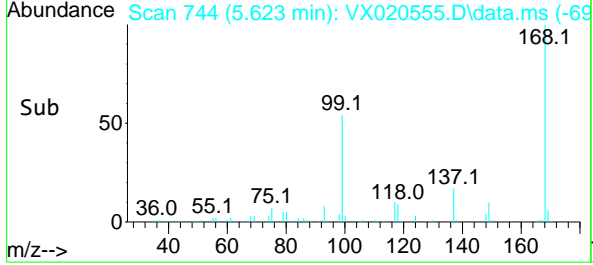
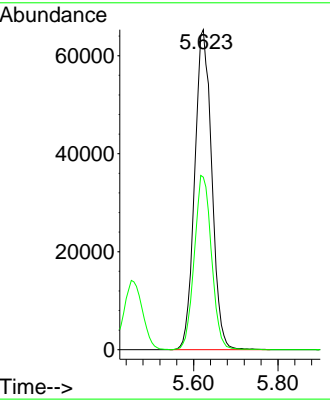

#2  
 Dichlorodifluoromethane  
 Concen: 18.37 ug/l  
 RT: 1.185 min Scan# 16  
 Delta R.T. -0.000 min  
 Lab File: VX020555.D  
 Acq: 11 Jan 2021 17:32

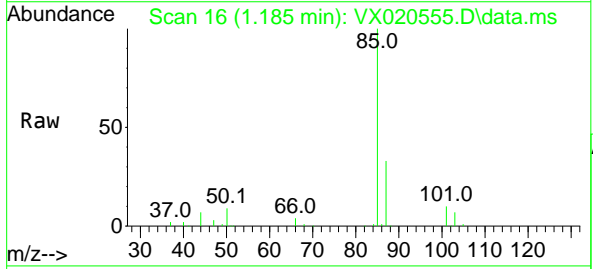

Tgt Ion: 85 Resp: 33362  
 Ion Ratio Lower Upper  
 85 100  
 87 32.7 16.4 49.2

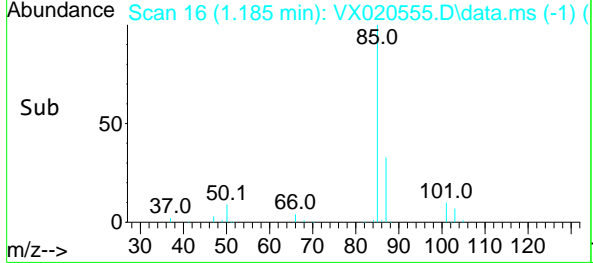
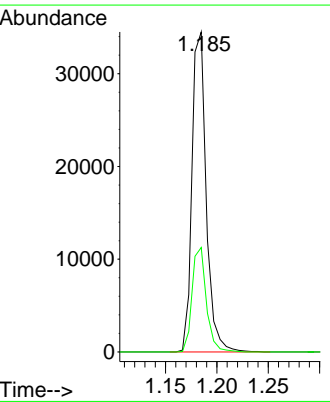

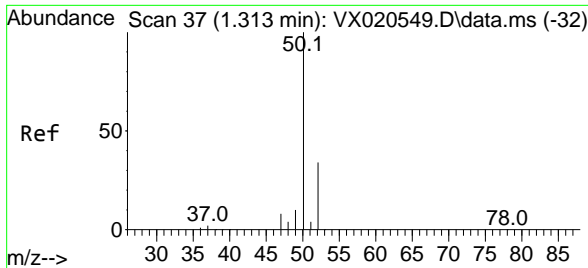

#3  
 Chloromethane  
 Concen: 18.53 ug/l  
 RT: 1.307 min Scan# 36  
 Delta R.T. -0.006 min  
 Lab File: VX020555.D  
 Acq: 11 Jan 2021 17:32

Instrument :  
 MSVOA\_X  
 ClientSampled :

Tgt Ion: 50 Resp: 31147  
 Ion Ratio Lower Upper  
 50 100  
 52 32.2 26.4 39.6

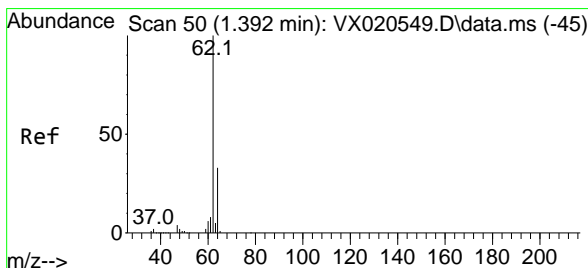
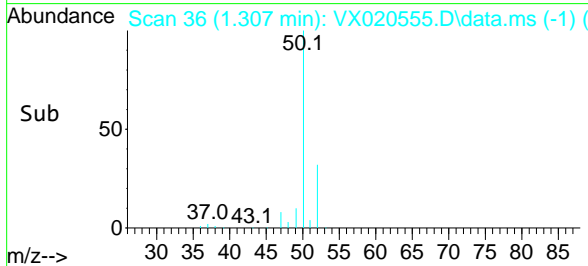
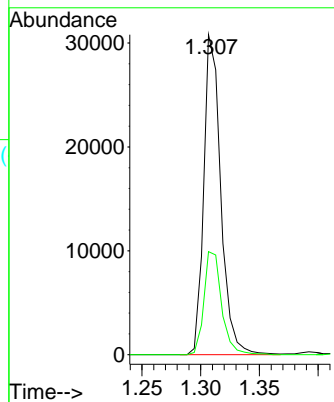
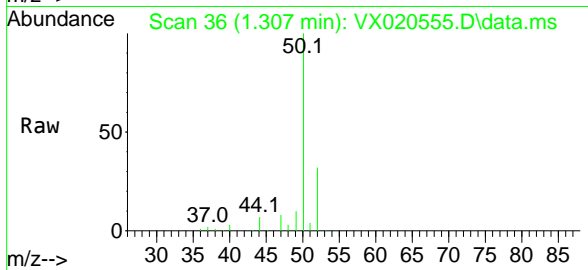

#4  
 Vinyl Chloride  
 Concen: 18.96 ug/l  
 RT: 1.392 min Scan# 50  
 Delta R.T. 0.000 min  
 Lab File: VX020555.D  
 Acq: 11 Jan 2021 17:32

Tgt Ion: 62 Resp: 36536  
 Ion Ratio Lower Upper  
 62 100  
 64 32.8 25.7 38.5

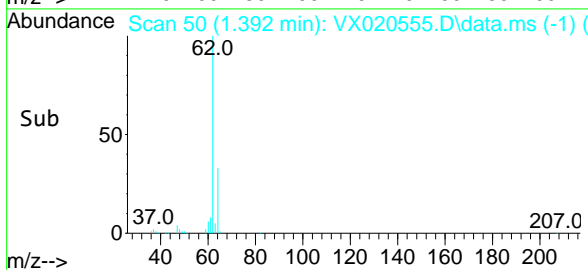
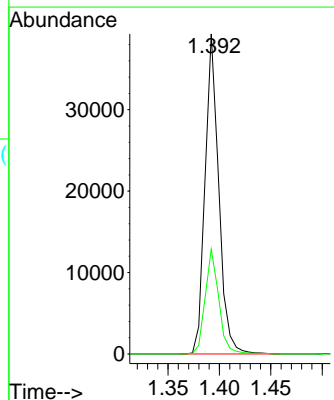
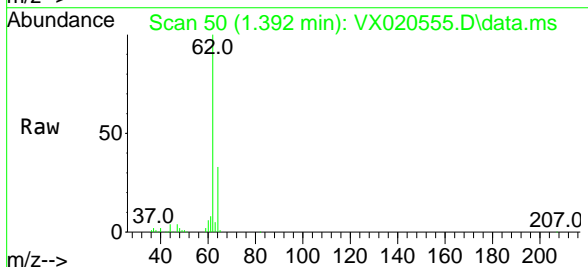

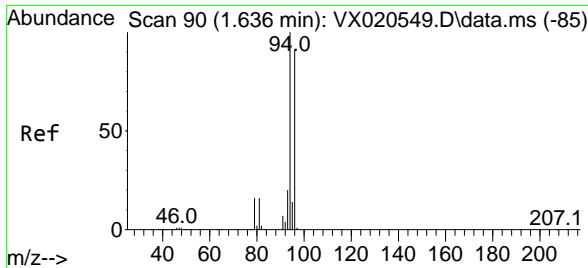

#5  
 Bromomethane  
 Concen: 15.35 ug/l  
 RT: 1.624 min Scan# 88  
 Delta R.T. -0.012 min  
 Lab File: VX020555.D  
 Acq: 11 Jan 2021 17:32

Instrument :  
 MSVOA\_X  
 ClientSampled :

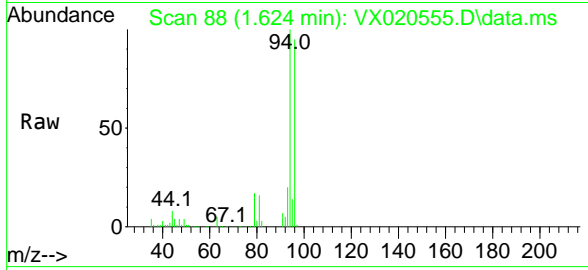

Tgt Ion: 94 Resp: 19982  
 Ion Ratio Lower Upper  
 94 100  
 96 94.8 76.4 114.6

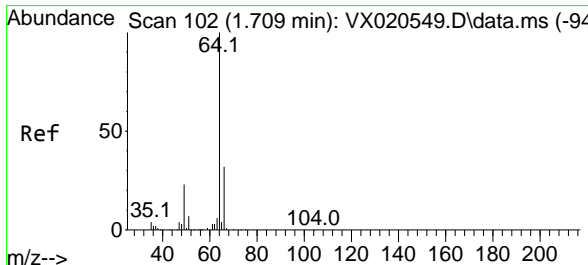
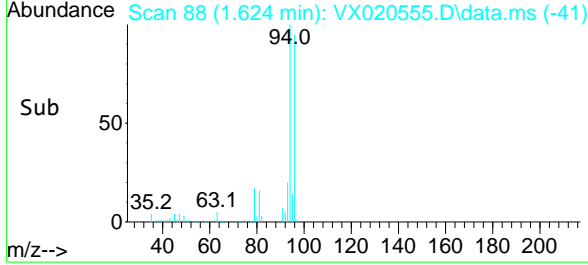
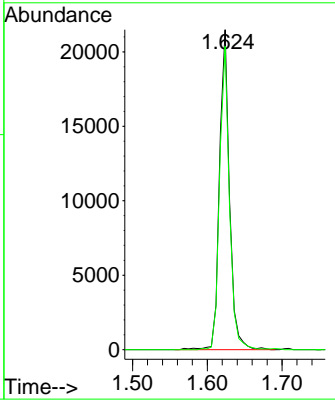

#6  
 Chloroethane  
 Concen: 19.14 ug/l  
 RT: 1.703 min Scan# 101  
 Delta R.T. -0.006 min  
 Lab File: VX020555.D  
 Acq: 11 Jan 2021 17:32

Tgt Ion: 64 Resp: 24730  
 Ion Ratio Lower Upper  
 64 100  
 66 34.3 25.4 38.0

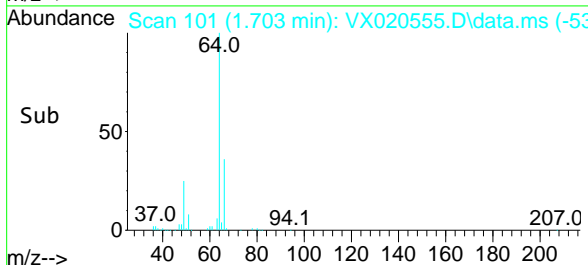
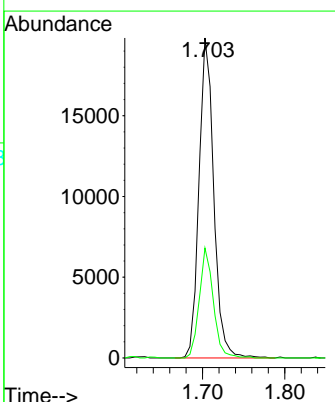
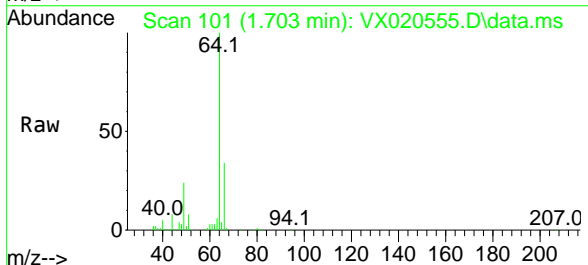

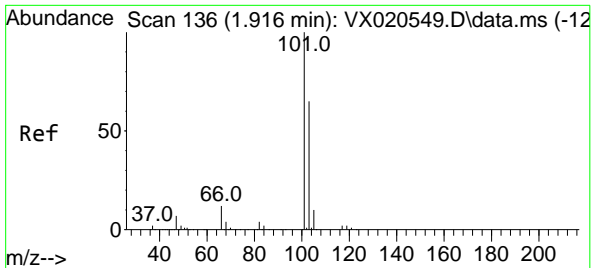

#7  
 Trichlorofluoromethane  
 Concen: 19.52 ug/l  
 RT: 1.910 min Scan# 135  
 Delta R.T. -0.006 min  
 Lab File: VX020555.D  
 Acq: 11 Jan 2021 17:32

Instrument :  
 MSVOA\_X  
 ClientSampled :

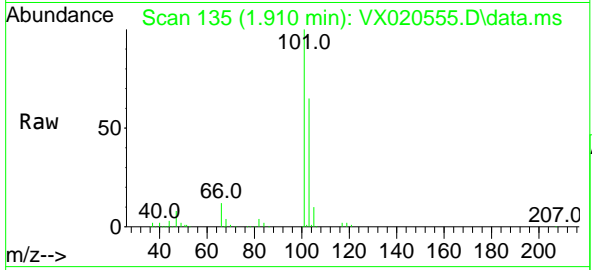

Tgt Ion:101 Resp: 62316  
 Ion Ratio Lower Upper  
 101 100  
 103 64.8 53.2 79.8

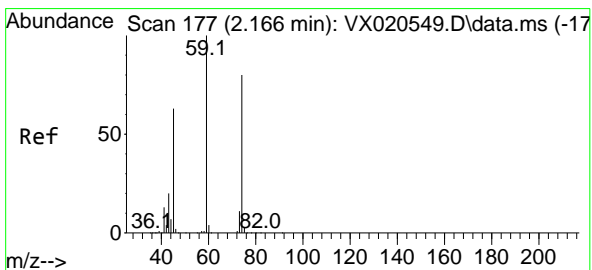
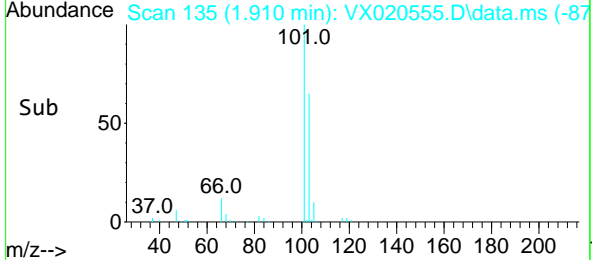
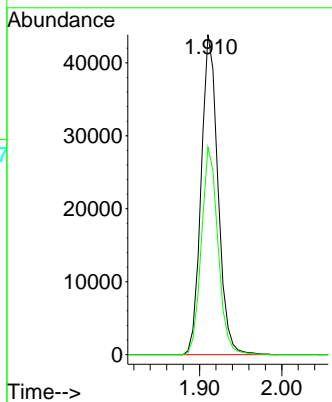

#8  
 Diethyl Ether  
 Concen: 19.77 ug/l  
 RT: 2.166 min Scan# 177  
 Delta R.T. 0.000 min  
 Lab File: VX020555.D  
 Acq: 11 Jan 2021 17:32

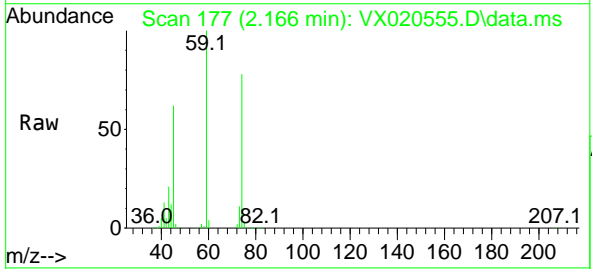

Tgt Ion: 74 Resp: 22478  
 Ion Ratio Lower Upper  
 74 100  
 45 82.3 44.5 133.5

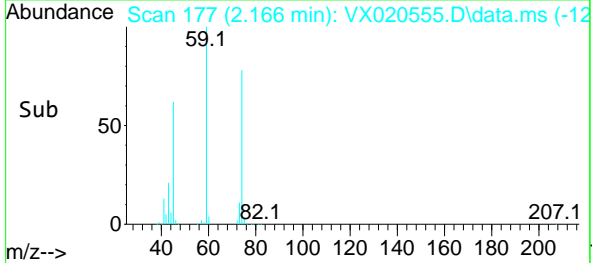
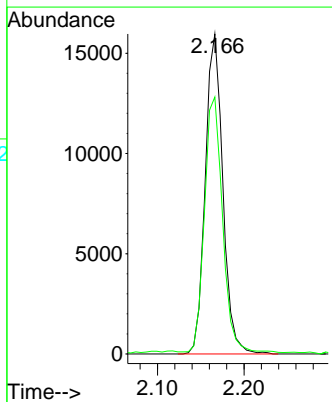



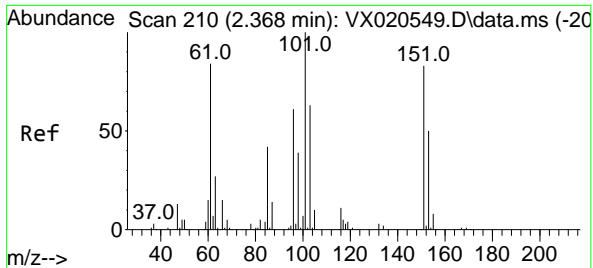

#9  
 1,1,2-Trichlorotrifluoroethane  
 Concen: 20.90 ug/l  
 RT: 2.361 min Scan# 209  
 Delta R.T. -0.007 min  
 Lab File: VX020555.D  
 Acq: 11 Jan 2021 17:32

Instrument :  
 MSVOA\_X  
 ClientSampled :

Tgt Ion	Resp	Lower	Upper
101	37426		
101	100		
85	42.3	34.9	52.3
151	80.4	61.4	92.2

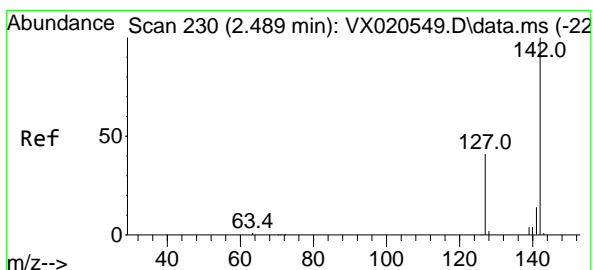
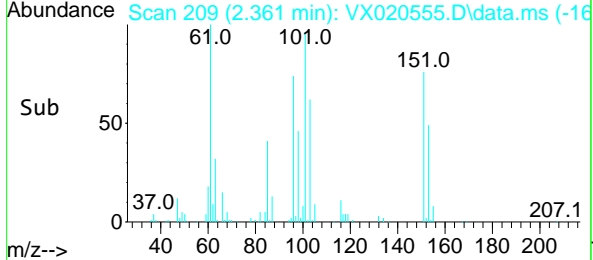
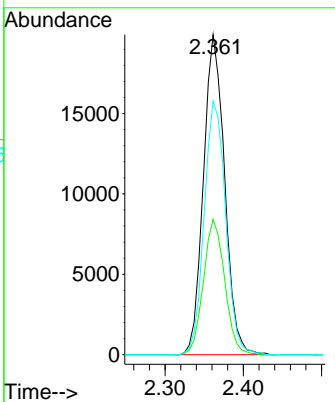
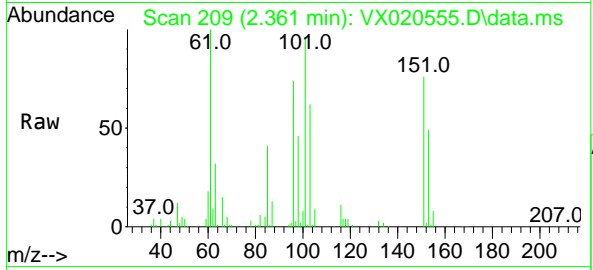

#10  
 Methyl Iodide  
 Concen: 16.63 ug/l  
 RT: 2.489 min Scan# 230  
 Delta R.T. 0.000 min  
 Lab File: VX020555.D  
 Acq: 11 Jan 2021 17:32

Tgt Ion	Resp	Lower	Upper
142	41538		
142	100		
127	43.8	33.3	49.9
141	14.2	11.4	17.0

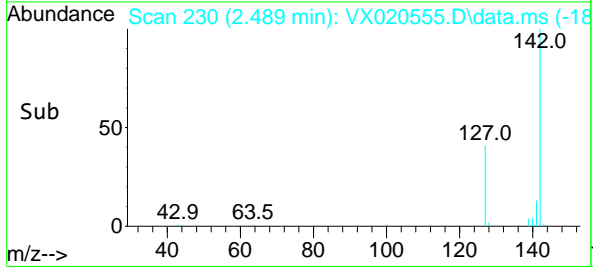
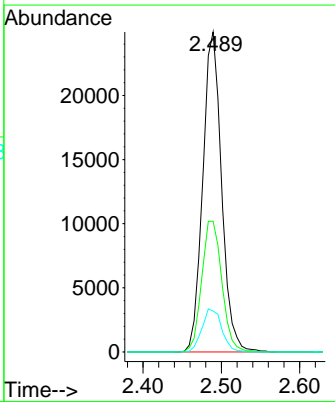
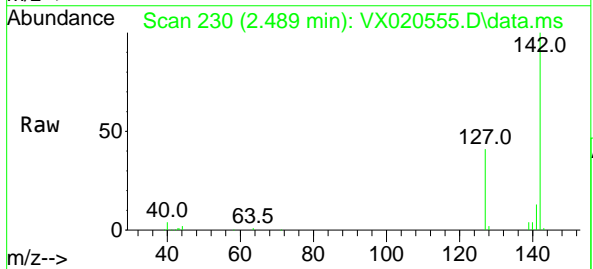

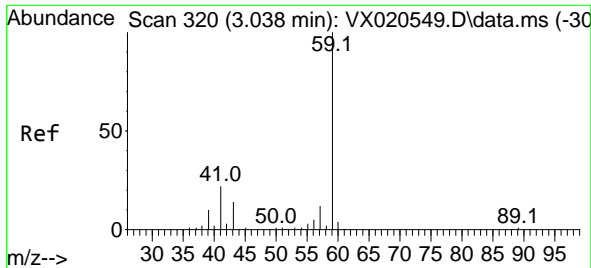

#11  
 Tert butyl alcohol  
 Concen: 100.88 ug/l  
 RT: 3.020 min Scan# 317  
 Delta R.T. -0.018 min  
 Lab File: VX020555.D  
 Acq: 11 Jan 2021 17:32

Instrument :  
 MSVOA\_X  
 ClientSampled :

Tgt Ion: 59 Resp: 41532  
 Ion Ratio Lower Upper  
 59 100  
 57 10.2 7.8 11.8

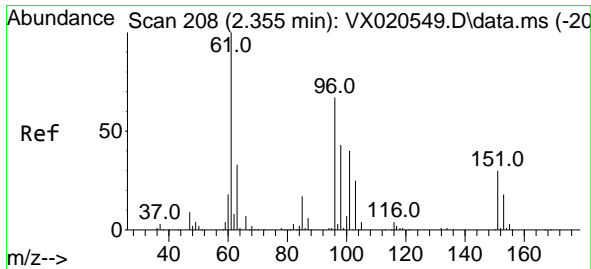
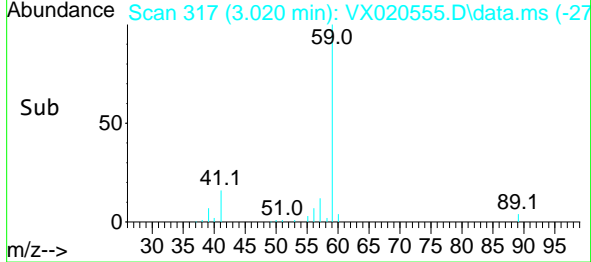
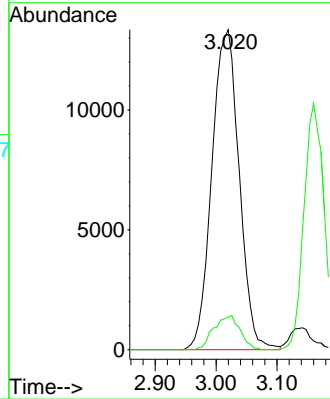
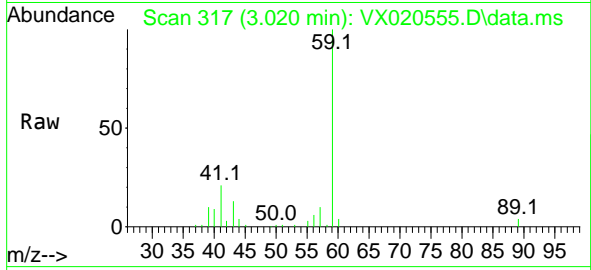

#12  
 1,1-Dichloroethene  
 Concen: 19.66 ug/l  
 RT: 2.349 min Scan# 207  
 Delta R.T. -0.006 min  
 Lab File: VX020555.D  
 Acq: 11 Jan 2021 17:32

Tgt Ion: 96 Resp: 34566  
 Ion Ratio Lower Upper  
 96 100  
 61 147.2 124.6 187.0  
 98 60.9 50.6 76.0

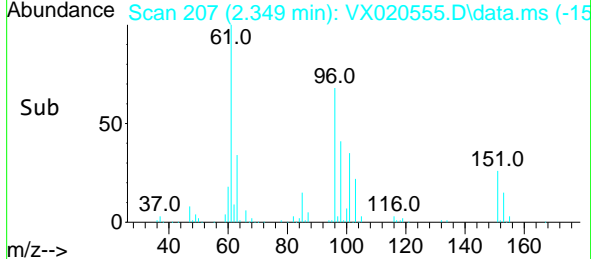
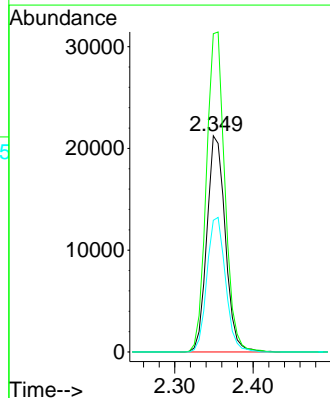
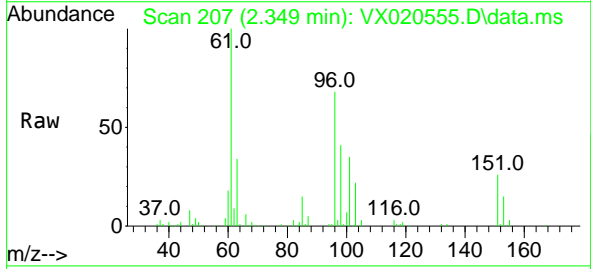

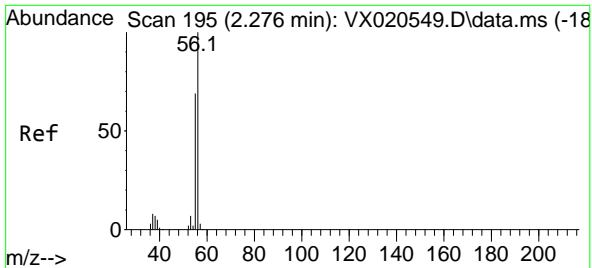

#13  
 Acrolein  
 Concen: 86.19 ug/l  
 RT: 2.270 min Scan# 194  
 Delta R.T. -0.006 min  
 Lab File: VX020555.D  
 Acq: 11 Jan 2021 17:32

Instrument :  
 MSVOA\_X  
 ClientSampled :

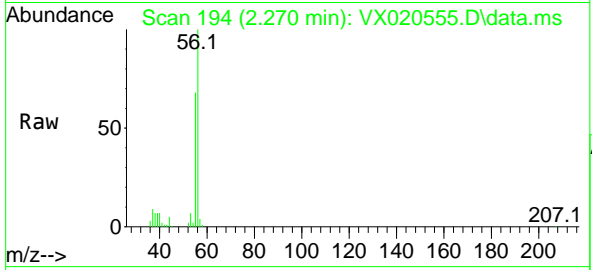

Tgt Ion: 56 Resp: 26420  
 Ion Ratio Lower Upper  
 56 100  
 55 68.5 56.4 84.6

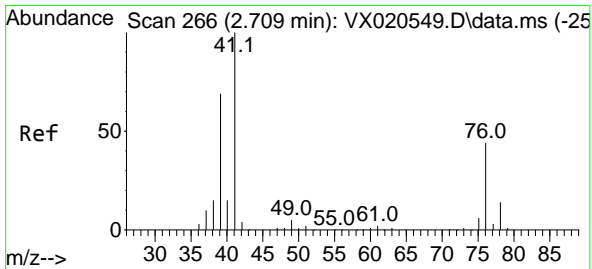
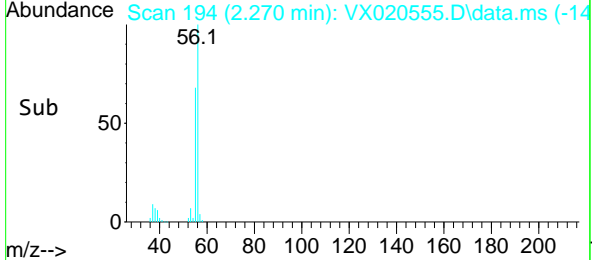
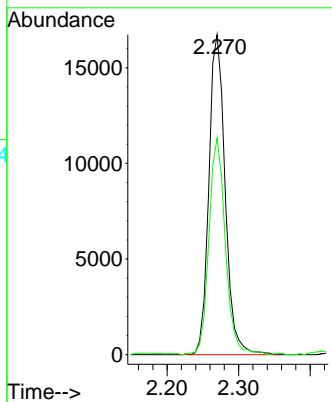

#14  
 Allyl chloride  
 Concen: 19.43 ug/l  
 RT: 2.703 min Scan# 265  
 Delta R.T. -0.006 min  
 Lab File: VX020555.D  
 Acq: 11 Jan 2021 17:32

Tgt Ion: 41 Resp: 47450  
 Ion Ratio Lower Upper  
 41 100  
 39 66.0 51.6 77.4  
 76 40.8 30.5 45.7

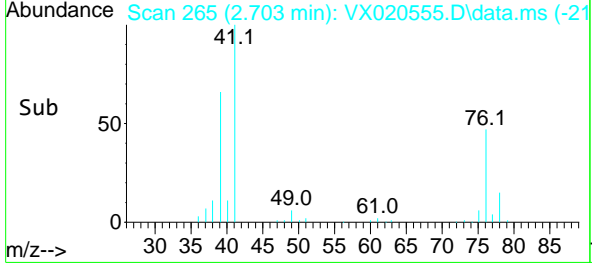
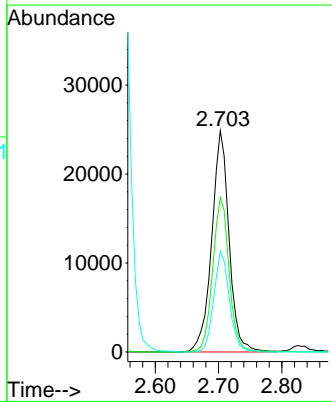
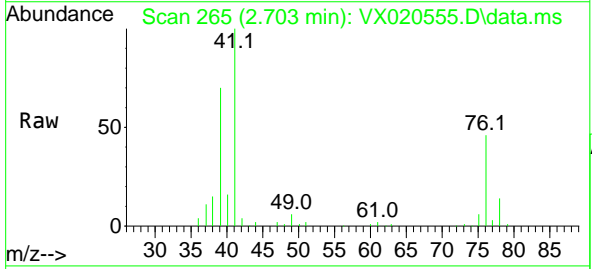

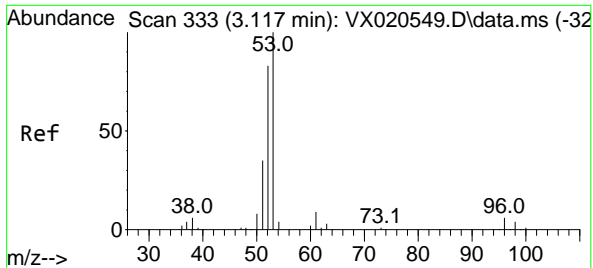

#15  
 Acrylonitrile  
 Concen: 102.21 ug/l  
 RT: 3.111 min Scan# 332  
 Delta R.T. -0.006 min  
 Lab File: VX020555.D  
 Acq: 11 Jan 2021 17:32

Instrument :  
 MSVOA\_X  
 ClientSampled :

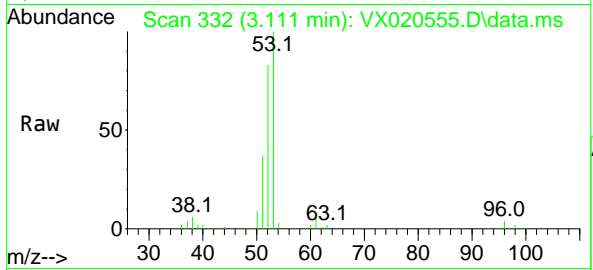

Tgt Ion: 53 Resp: 95978  
 Ion Ratio Lower Upper  
 53 100  
 52 81.2 65.3 97.9  
 51 35.8 28.2 42.2

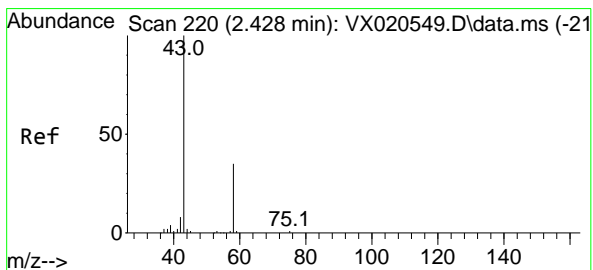
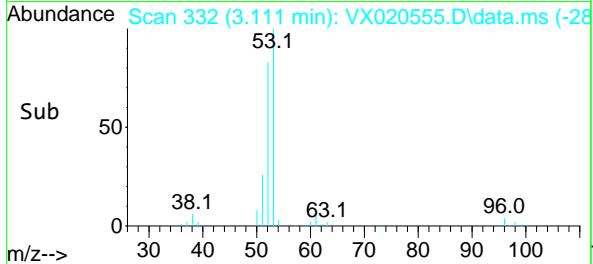
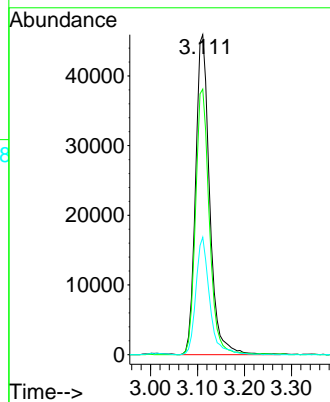

#16  
 Acetone  
 Concen: 99.53 ug/l  
 RT: 2.416 min Scan# 218  
 Delta R.T. -0.012 min  
 Lab File: VX020555.D  
 Acq: 11 Jan 2021 17:32

Tgt Ion: 43 Resp: 77007  
 Ion Ratio Lower Upper  
 43 100  
 58 35.2 27.8 41.8

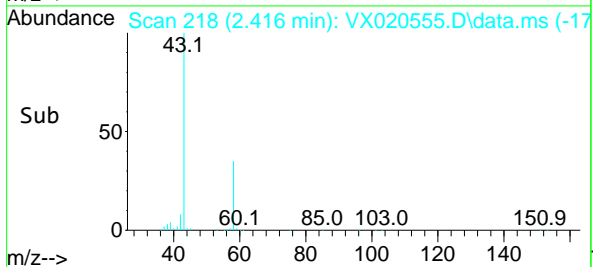
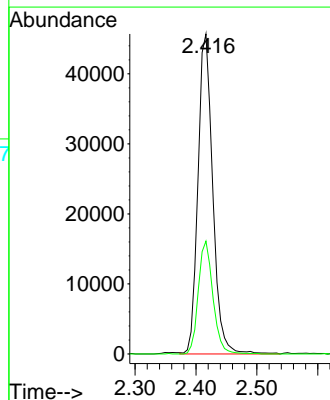
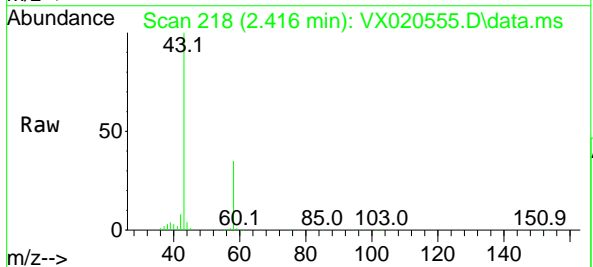

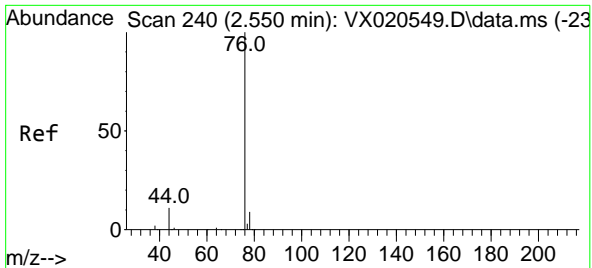

#17  
 Carbon Disulfide  
 Concen: 17.36 ug/l  
 RT: 2.550 min Scan# 240  
 Delta R.T. 0.000 min  
 Lab File: VX020555.D  
 Acq: 11 Jan 2021 17:32

Instrument :  
 MSVOA\_X  
 ClientSampled :

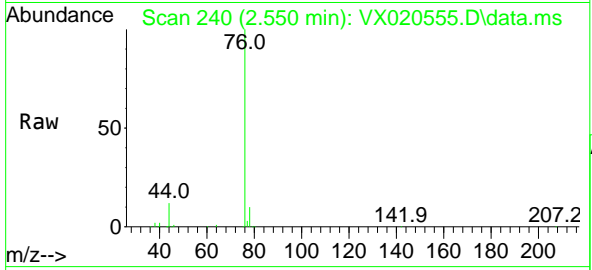

Tgt Ion: 76 Resp: 84135  
 Ion Ratio Lower Upper  
 76 100  
 78 9.6 7.2 10.8

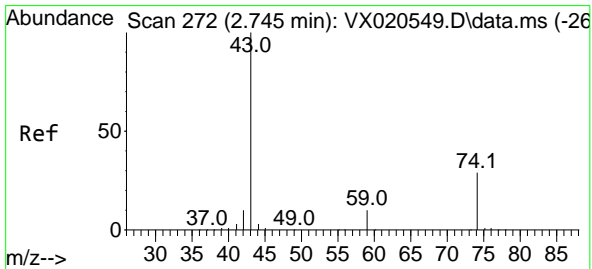
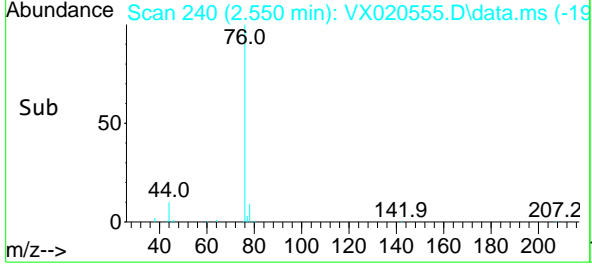
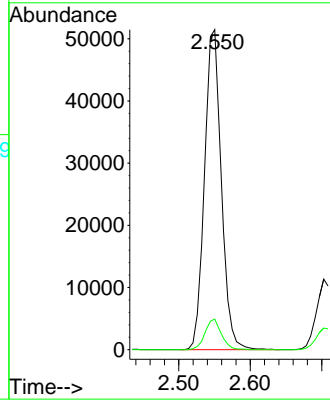

#18  
 Methyl Acetate  
 Concen: 19.59 ug/l  
 RT: 2.745 min Scan# 272  
 Delta R.T. 0.000 min  
 Lab File: VX020555.D  
 Acq: 11 Jan 2021 17:32

Tgt Ion: 43 Resp: 38383  
 Ion Ratio Lower Upper  
 43 100  
 74 29.5 21.9 32.9

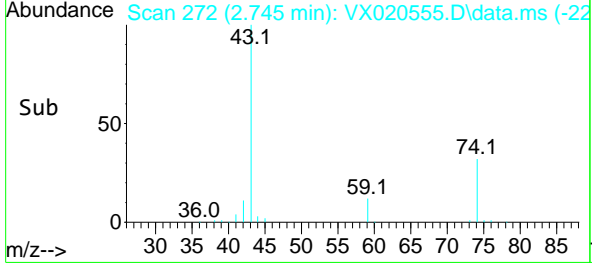
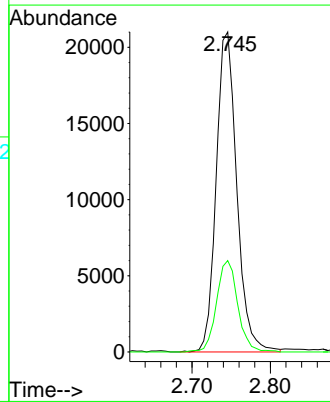
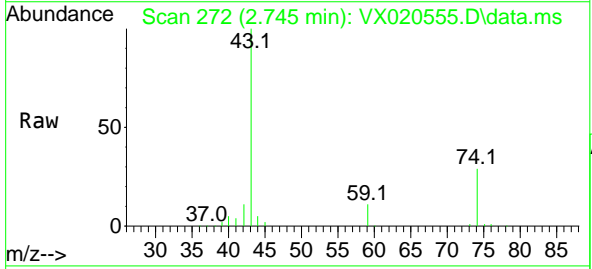

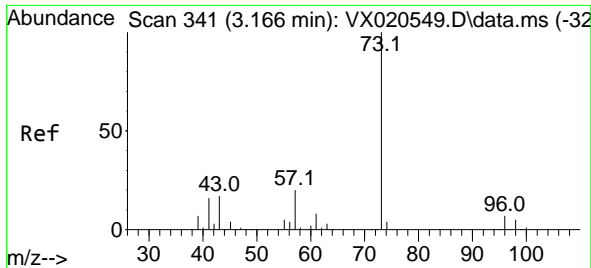

#19  
 Methyl tert-butyl Ether  
 Concen: 20.48 ug/l  
 RT: 3.160 min Scan# 340  
 Delta R.T. -0.006 min  
 Lab File: VX020555.D  
 Acq: 11 Jan 2021 17:32

Instrument :  
 MSVOA\_X  
 ClientSampled :

Tgt Ion: 73 Resp: 116744  
 Ion Ratio Lower Upper  
 73 100  
 57 19.8 17.1 25.7

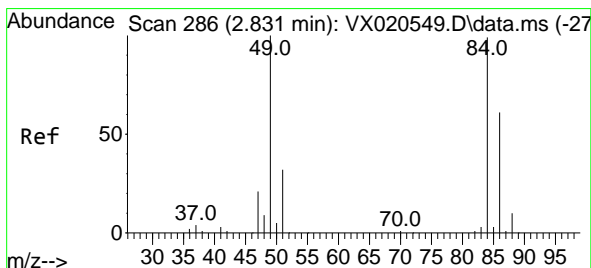
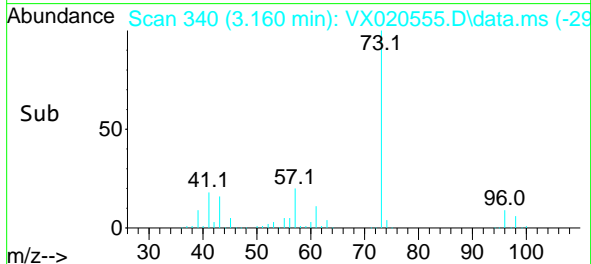
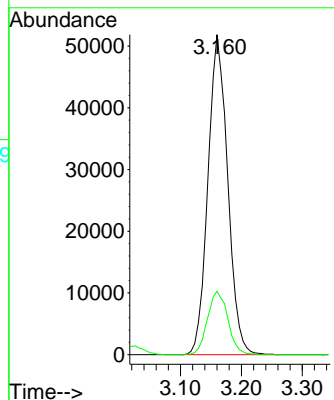
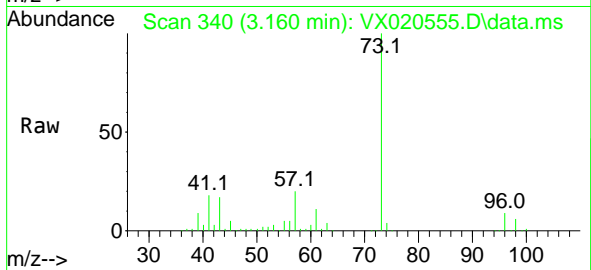

#20  
 Methylene Chloride  
 Concen: 19.72 ug/l  
 RT: 2.831 min Scan# 286  
 Delta R.T. -0.000 min  
 Lab File: VX020555.D  
 Acq: 11 Jan 2021 17:32

Tgt Ion: 84 Resp: 41211  
 Ion Ratio Lower Upper  
 84 100  
 49 100.0 88.6 132.8  
 51 31.6 27.0 40.6  
 86 64.5 50.3 75.5

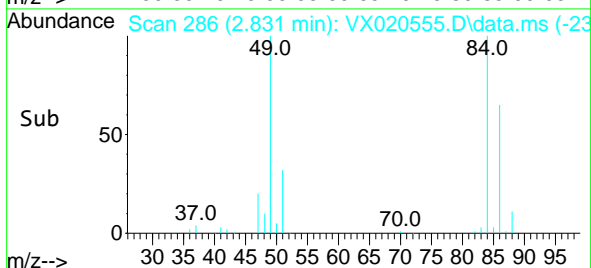
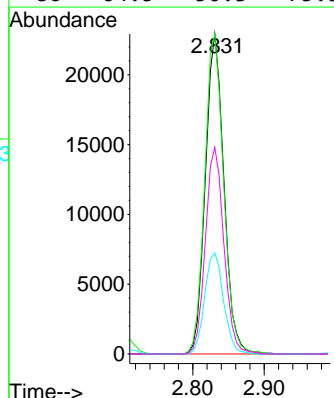
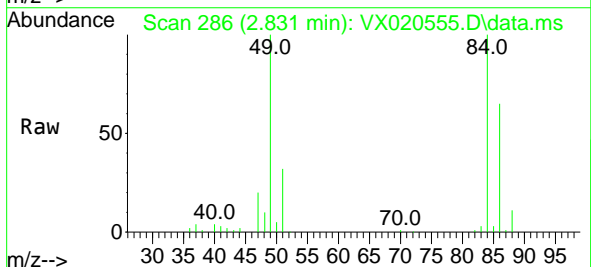

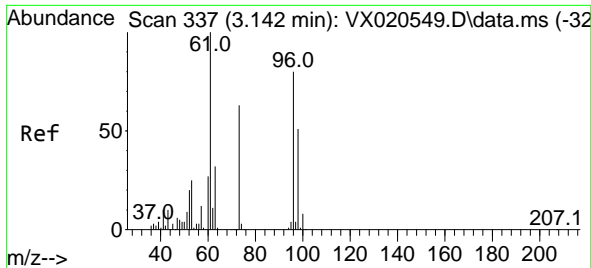

#21  
 trans-1,2-Dichloroethene  
 Concen: 19.56 ug/l  
 RT: 3.136 min Scan# 336  
 Delta R.T. -0.006 min  
 Lab File: VX020555.D  
 Acq: 11 Jan 2021 17:32

Instrument :  
 MSVOA\_X  
 ClientSampled :

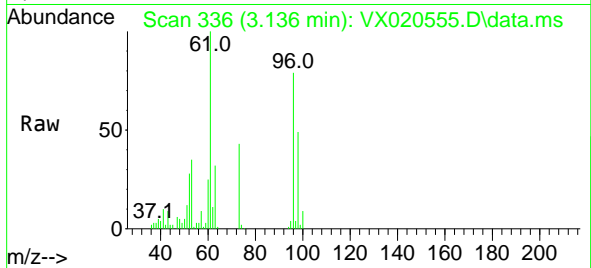

Tgt Ion: 96 Resp: 38631  
 Ion Ratio Lower Upper  
 96 100  
 61 126.7 107.7 161.5  
 98 62.0 50.4 75.6

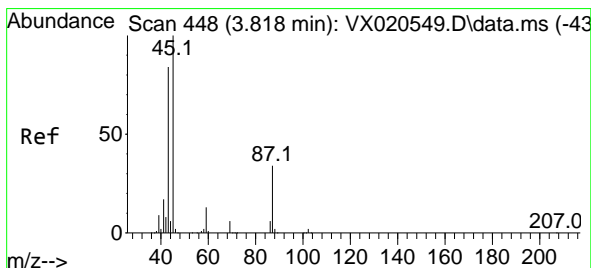
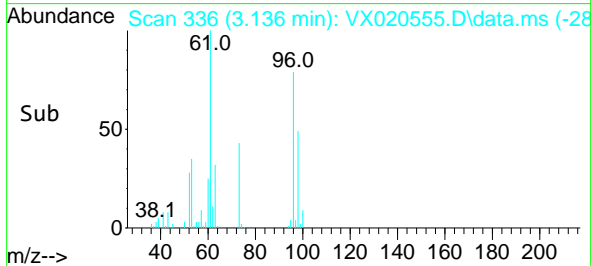
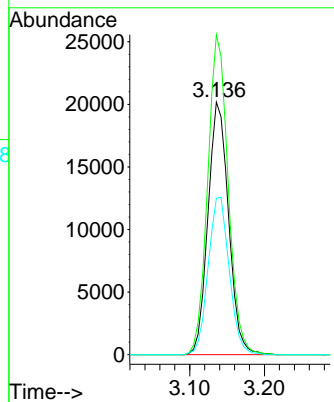

#22  
 Diisopropyl ether  
 Concen: 20.79 ug/l  
 RT: 3.818 min Scan# 448  
 Delta R.T. 0.000 min  
 Lab File: VX020555.D  
 Acq: 11 Jan 2021 17:32

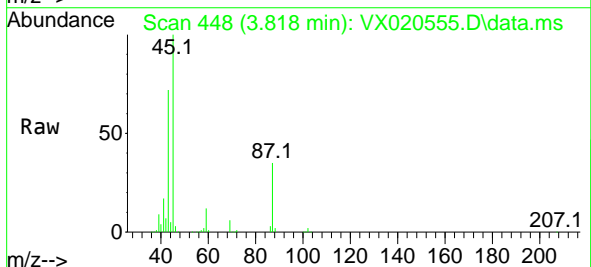

Tgt Ion: 45 Resp: 102526  
 Ion Ratio Lower Upper  
 45 100  
 43 71.3 58.0 87.0  
 87 35.0 25.4 38.0  
 59 12.4 10.2 15.2

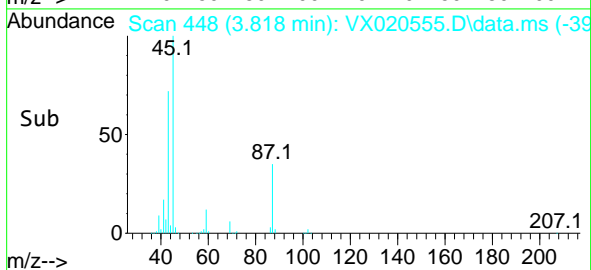
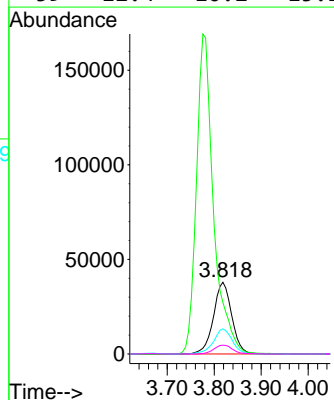

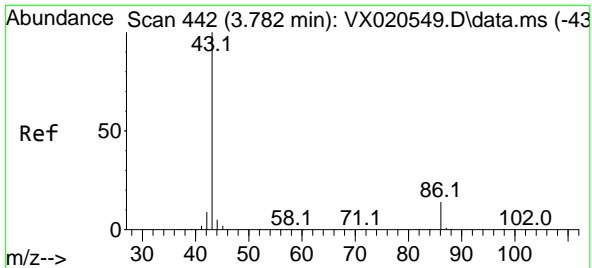

#23  
 Vinyl Acetate  
 Concen: 102.12 ug/l  
 RT: 3.776 min Scan# 441  
 Delta R.T. -0.006 min  
 Lab File: VX020555.D  
 Acq: 11 Jan 2021 17:32

Instrument :  
 MSVOA\_X  
 ClientSampled :

Tgt Ion: 43 Resp: 429823  
 Ion Ratio Lower Upper  
 43 100  
 86 13.4 9.9 14.9

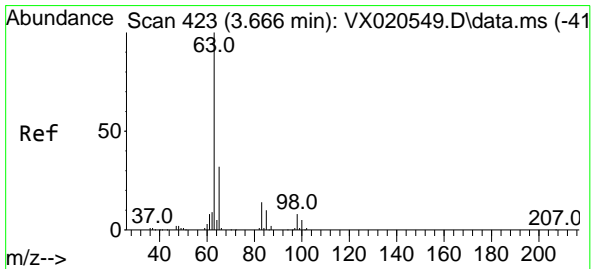
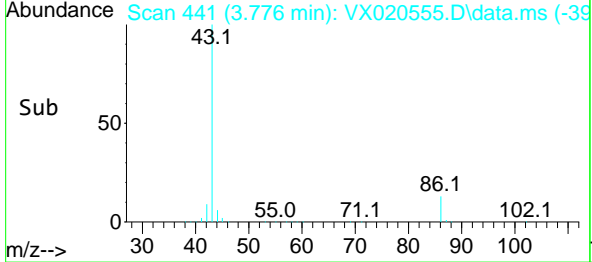
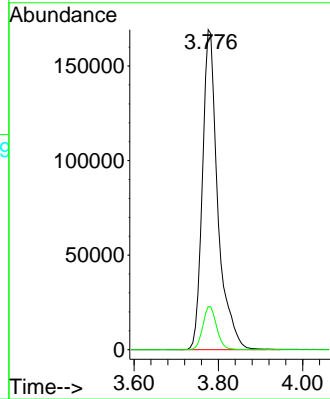
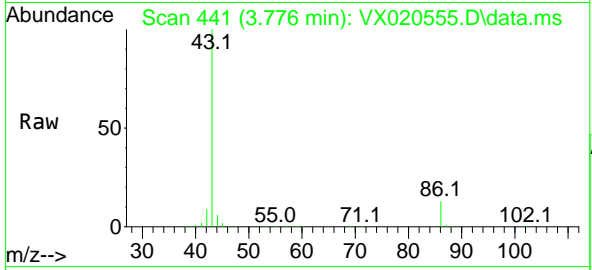

#24  
 1,1-Dichloroethane  
 Concen: 20.01 ug/l  
 RT: 3.666 min Scan# 423  
 Delta R.T. 0.000 min  
 Lab File: VX020555.D  
 Acq: 11 Jan 2021 17:32

Tgt Ion: 63 Resp: 65532  
 Ion Ratio Lower Upper  
 63 100  
 98 8.2 3.8 11.2  
 100 5.5 2.5 7.5

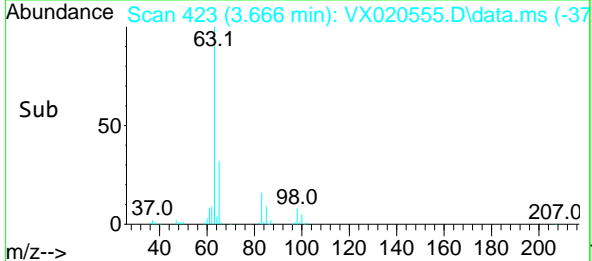
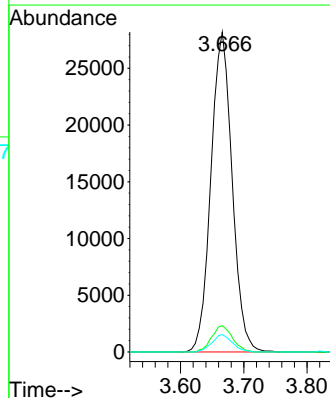
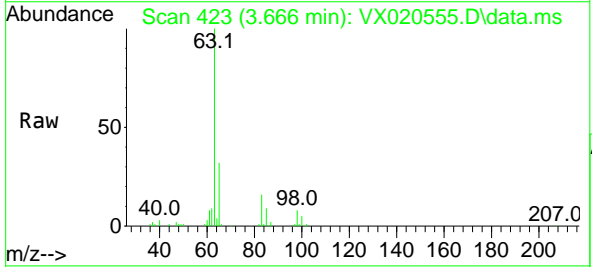



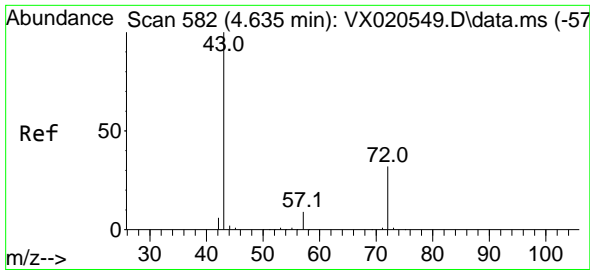

#25  
 2-Butanone  
 Concen: 98.37 ug/l  
 RT: 4.629 min Scan# 581  
 Delta R.T. -0.006 min  
 Lab File: VX020555.D  
 Acq: 11 Jan 2021 17:32

Instrument :  
 MSVOA\_X  
 ClientSampled :

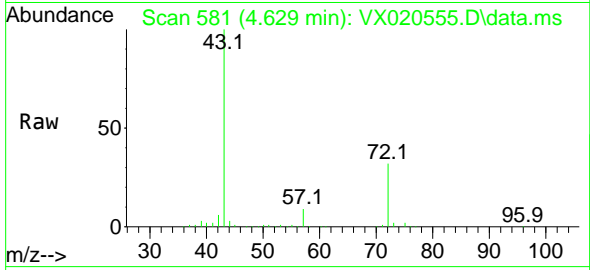

Tgt Ion: 43 Resp: 117576  
 Ion Ratio Lower Upper  
 43 100  
 72 31.6 23.7 35.5

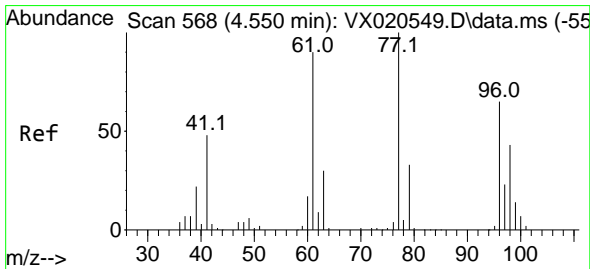
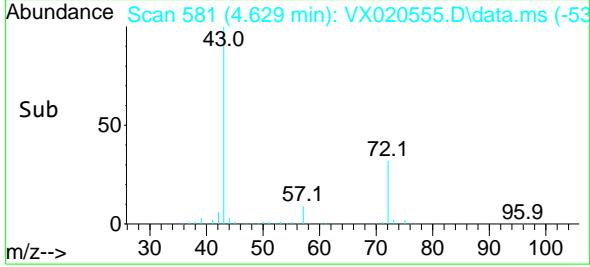
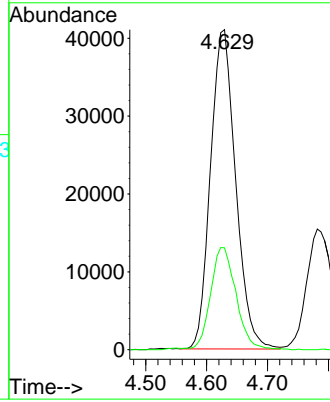

#26  
 2,2-Dichloropropane  
 Concen: 19.42 ug/l  
 RT: 4.544 min Scan# 567  
 Delta R.T. -0.006 min  
 Lab File: VX020555.D  
 Acq: 11 Jan 2021 17:32

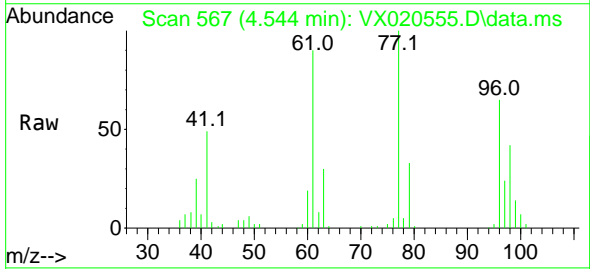

Tgt Ion: 77 Resp: 59156  
 Ion Ratio Lower Upper  
 77 100  
 97 23.6 11.7 35.1

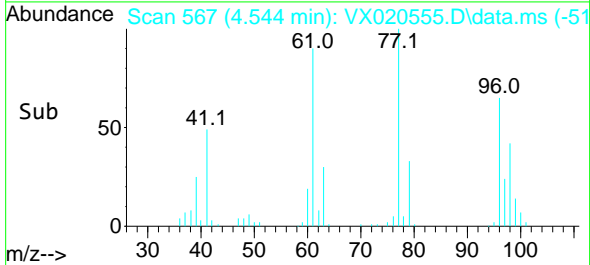
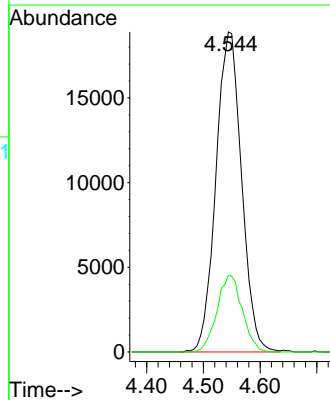

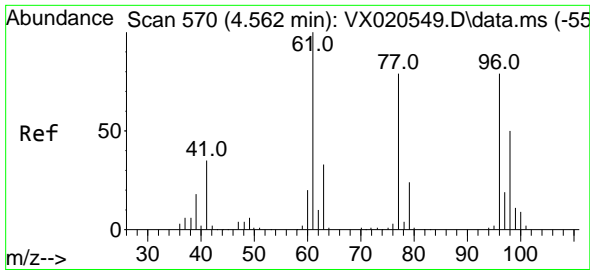

#27  
 cis-1,2-Dichloroethene  
 Concen: 19.99 ug/l  
 RT: 4.556 min Scan# 569  
 Delta R.T. -0.006 min  
 Lab File: VX020555.D  
 Acq: 11 Jan 2021 17:32

Instrument :  
 MSVOA\_X  
 ClientSampled :

Tgt Ion	Resp	Lower	Upper
96	44047		
96	100		
61	133.3	0.0	285.6
98	64.9	0.0	129.6

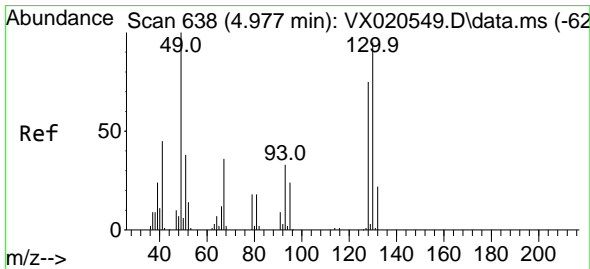
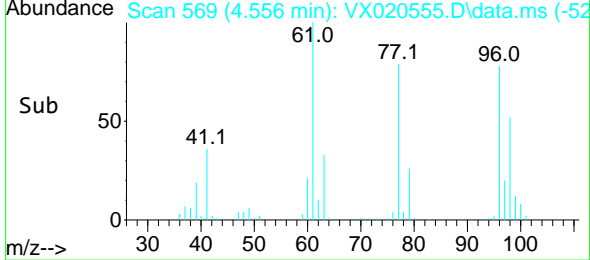
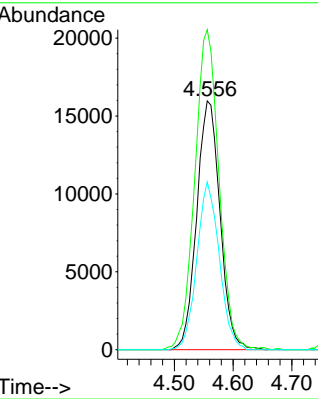
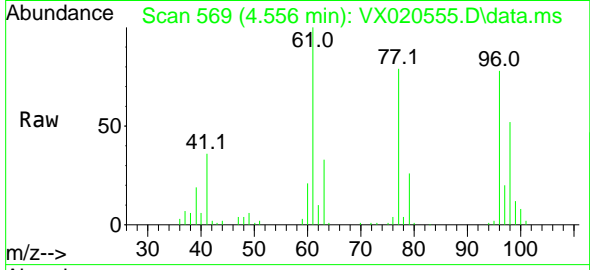

#28  
 Bromochloromethane  
 Concen: 18.31 ug/l  
 RT: 4.971 min Scan# 637  
 Delta R.T. -0.006 min  
 Lab File: VX020555.D  
 Acq: 11 Jan 2021 17:32

Tgt Ion	Resp	Lower	Upper
49	24416		
49	100		
129	2.5	0.0	4.0
130	98.3	68.2	102.2

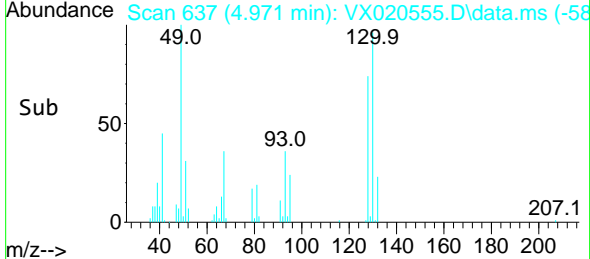
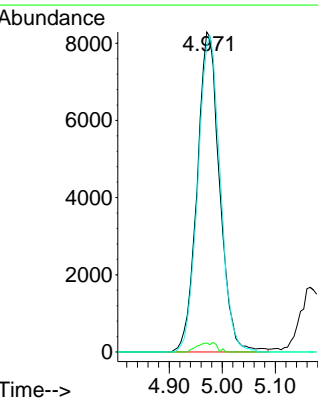
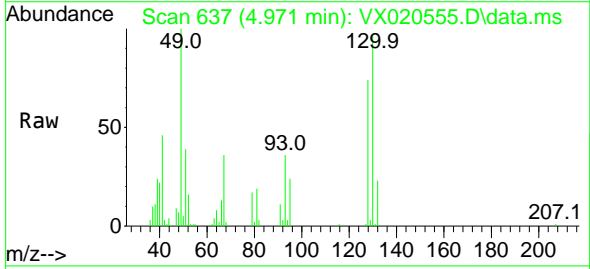

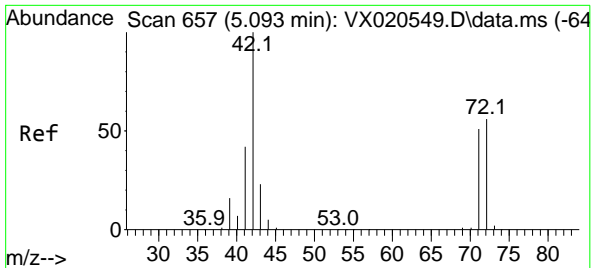

#29  
 Tetrahydrofuran  
 Concen: 101.57 ug/l  
 RT: 5.086 min Scan# 656  
 Delta R.T. -0.007 min  
 Lab File: VX020555.D  
 Acq: 11 Jan 2021 17:32

Instrument :  
 MSVOA\_X  
 ClientSampled :

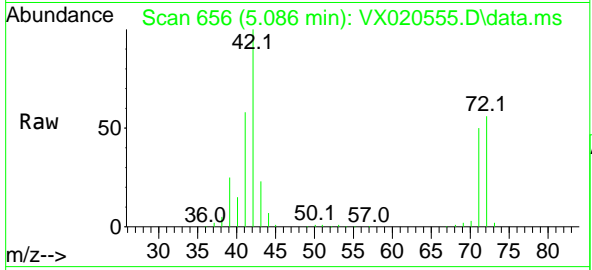

Tgt Ion: 42 Resp: 73946

Ion	Ratio	Lower	Upper
42	100		
72	56.9	41.7	62.5
71	51.9	38.4	57.6

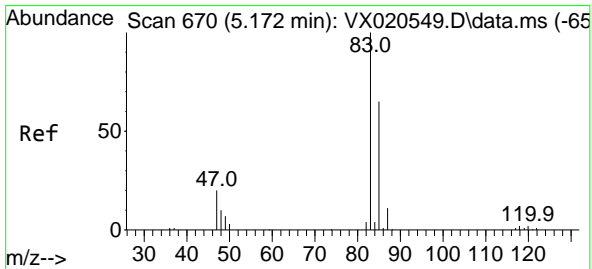
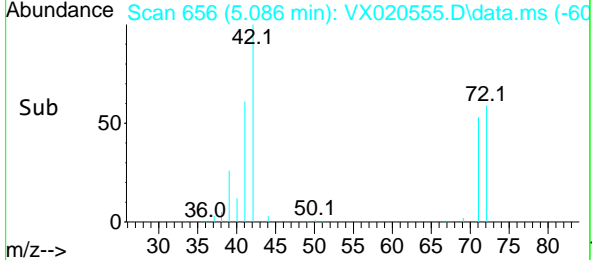
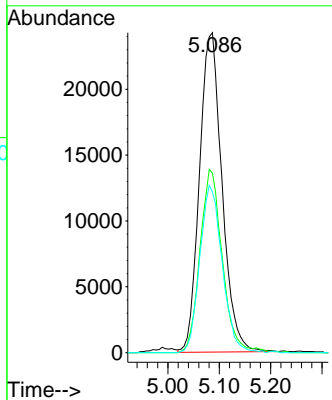

#30  
 Chloroform  
 Concen: 19.84 ug/l  
 RT: 5.172 min Scan# 670  
 Delta R.T. -0.000 min  
 Lab File: VX020555.D  
 Acq: 11 Jan 2021 17:32

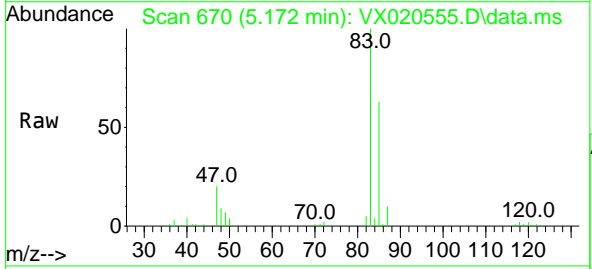

Tgt Ion: 83 Resp: 72664

Ion	Ratio	Lower	Upper
83	100		
85	62.7	52.0	78.0

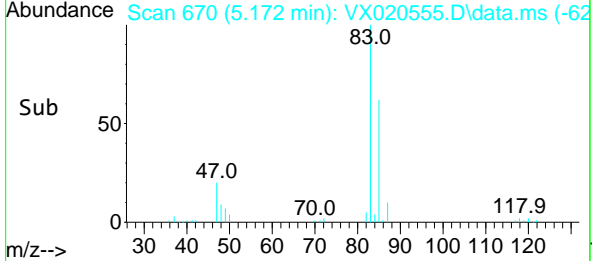
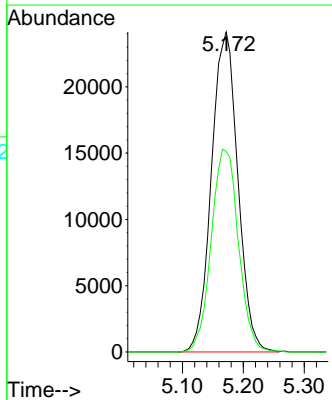

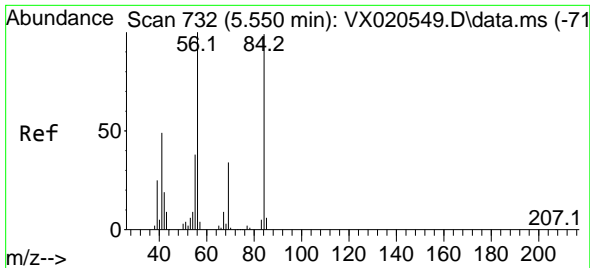

#31  
 Cyclohexane  
 Concen: 19.40 ug/l  
 RT: 5.544 min Scan# 731  
 Delta R.T. -0.006 min  
 Lab File: VX020555.D  
 Acq: 11 Jan 2021 17:32

Instrument :  
 MSVOA\_X  
 ClientSampled :

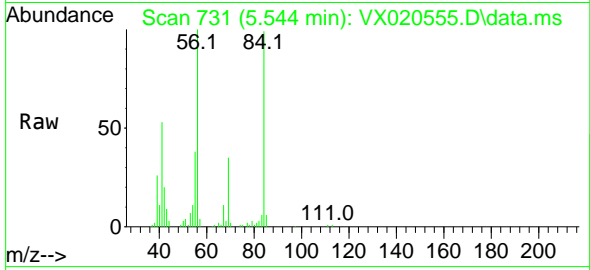

Tgt Ion: 56 Resp: 50411

Ion	Ratio	Lower	Upper
56	100		
69	35.0	25.3	37.9
84	97.0	71.4	107.0

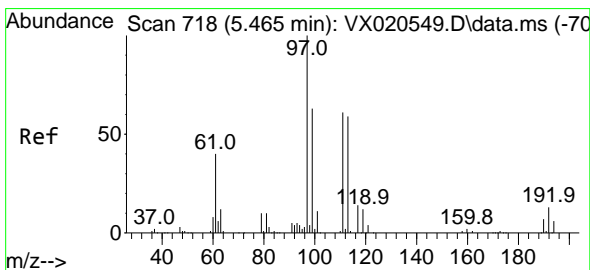
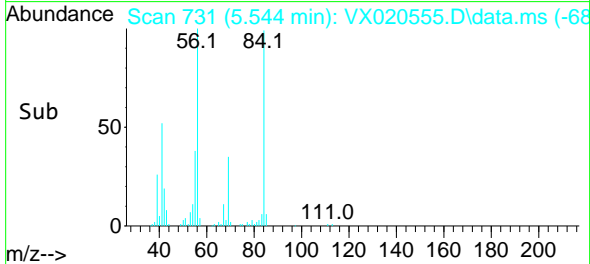
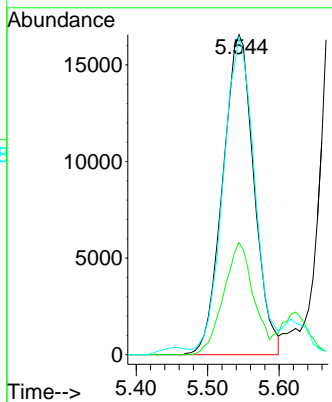

#32  
 1,1,1-Trichloroethane  
 Concen: 19.86 ug/l  
 RT: 5.452 min Scan# 716  
 Delta R.T. -0.013 min  
 Lab File: VX020555.D  
 Acq: 11 Jan 2021 17:32

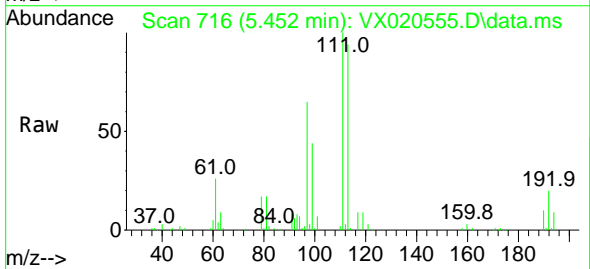

Tgt Ion: 97 Resp: 65417

Ion	Ratio	Lower	Upper
97	100		
99	66.2	51.5	77.3
61	41.6	34.2	51.4

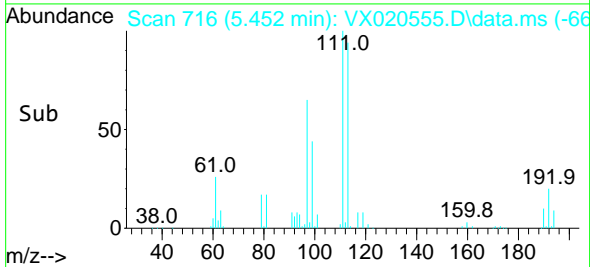
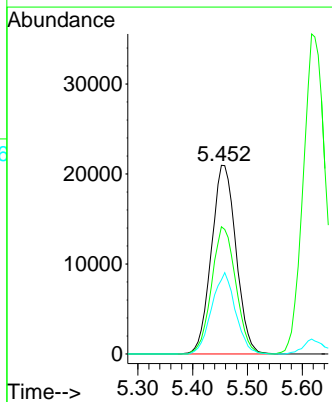

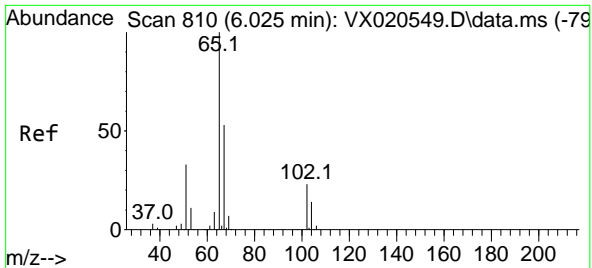

#33  
 1,2-Dichloroethane-d4  
 Concen: 47.01 ug/l  
 RT: 6.025 min Scan# 810  
 Delta R.T. 0.000 min  
 Lab File: VX020555.D  
 Acq: 11 Jan 2021 17:32

Instrument :  
 MSVOA\_X  
 ClientSampled :

Tgt Ion: 65 Resp: 103957  
 Ion Ratio Lower Upper  
 65 100  
 67 52.2 0.0 105.4

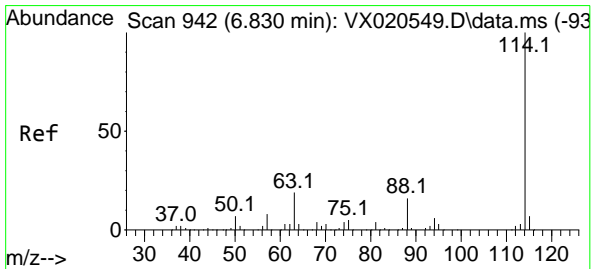
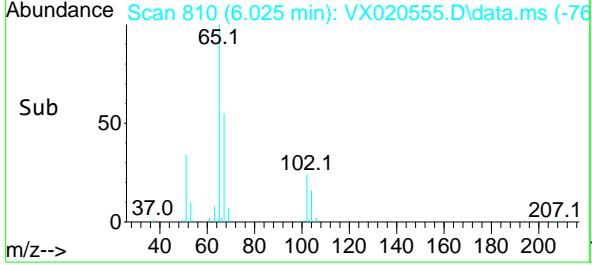
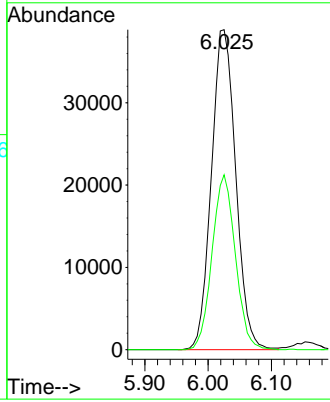
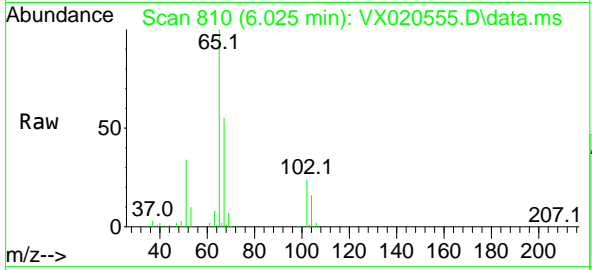

#34  
 1,4-Difluorobenzene  
 Concen: 50.00 ug/l  
 RT: 6.824 min Scan# 941  
 Delta R.T. -0.006 min  
 Lab File: VX020555.D  
 Acq: 11 Jan 2021 17:32

Tgt Ion: 114 Resp: 276981  
 Ion Ratio Lower Upper  
 114 100  
 63 19.0 0.0 40.8  
 88 15.2 0.0 32.8

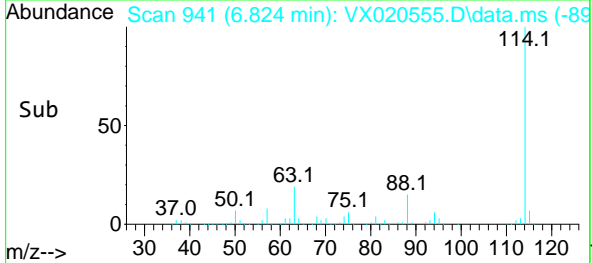
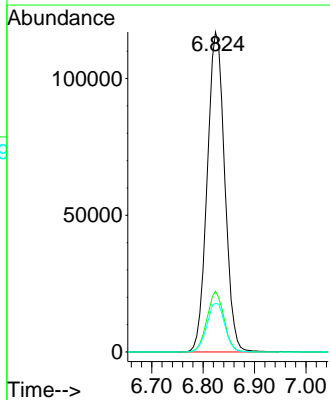
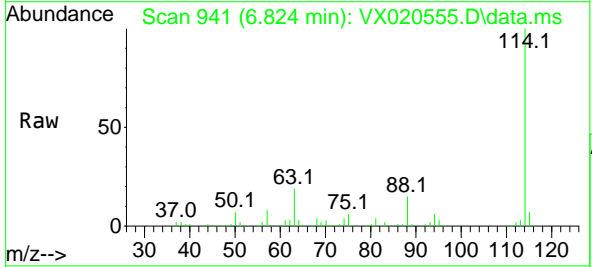

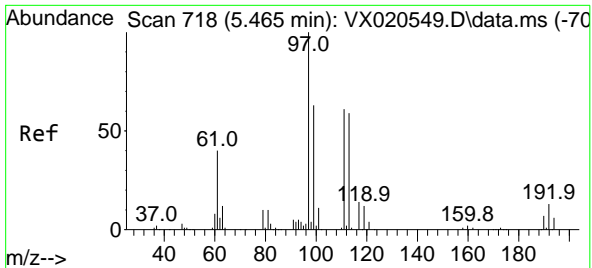

#35  
 Dibromofluoromethane  
 Concen: 47.46 ug/l  
 RT: 5.458 min Scan# 717  
 Delta R.T. -0.007 min  
 Lab File: VX020555.D  
 Acq: 11 Jan 2021 17:32

Instrument :  
 MSVOA\_X  
 ClientSampled :

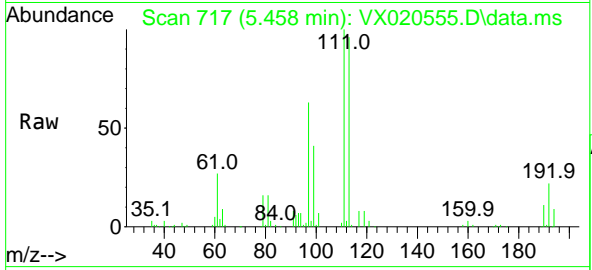

Tgt Ion:113 Resp: 91087  
 Ion Ratio Lower Upper  
 113 100  
 111 103.2 81.9 122.9  
 192 22.0 16.7 25.1

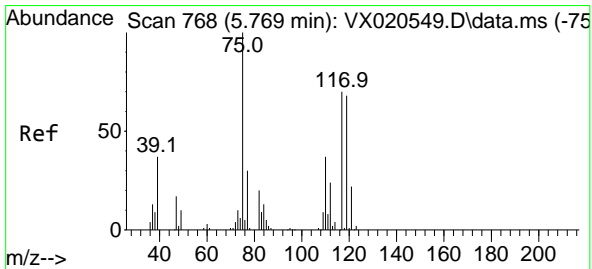
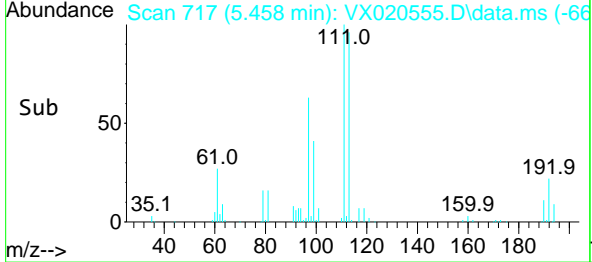
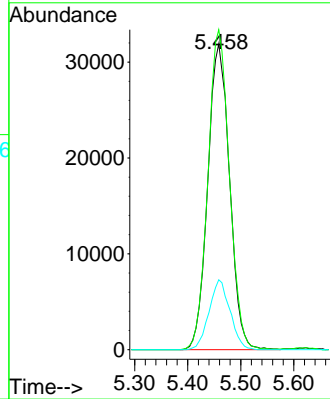

#36  
 1,1-Dichloropropene  
 Concen: 19.92 ug/l  
 RT: 5.763 min Scan# 767  
 Delta R.T. -0.006 min  
 Lab File: VX020555.D  
 Acq: 11 Jan 2021 17:32

Tgt Ion: 75 Resp: 50424  
 Ion Ratio Lower Upper  
 75 100  
 110 38.0 18.1 54.4  
 77 32.0 25.3 37.9

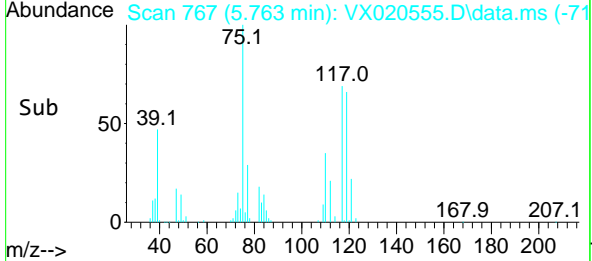
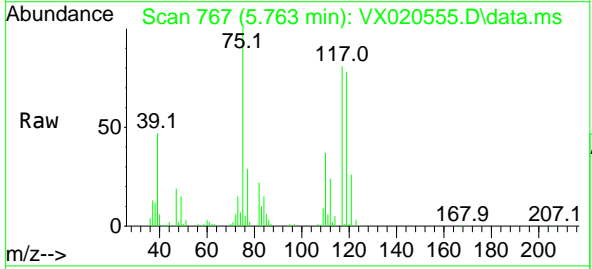
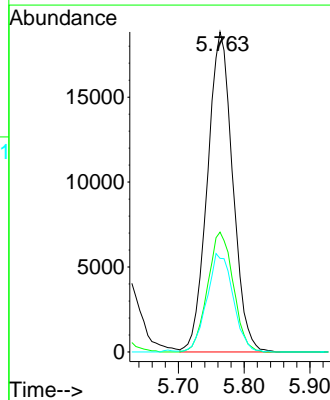

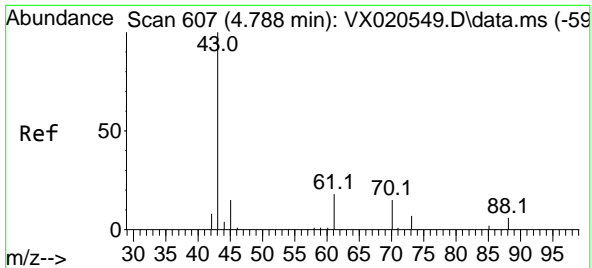

#37  
 Ethyl Acetate  
 Concen: 20.15 ug/l  
 RT: 4.782 min Scan# 606  
 Delta R.T. -0.006 min  
 Lab File: VX020555.D  
 Acq: 11 Jan 2021 17:32

Instrument :  
 MSVOA\_X  
 ClientSampled :

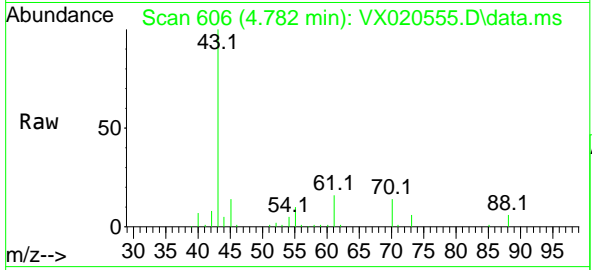

Tgt Ion: 43 Resp: 46328

Ion	Ratio	Lower	Upper
43	100		
61	15.9	12.8	19.2
70	13.6	10.5	15.7

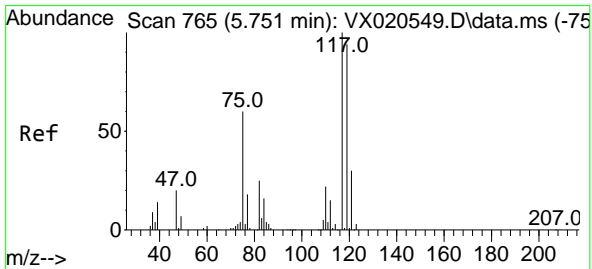
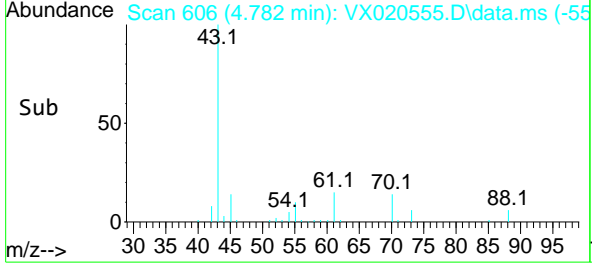
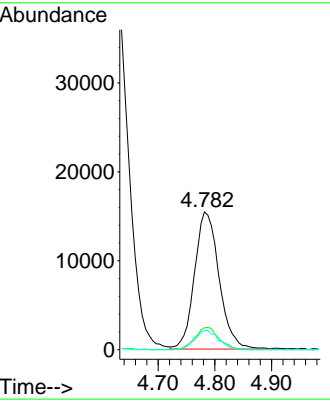

#38  
 Carbon Tetrachloride  
 Concen: 20.19 ug/l  
 RT: 5.751 min Scan# 765  
 Delta R.T. 0.000 min  
 Lab File: VX020555.D  
 Acq: 11 Jan 2021 17:32

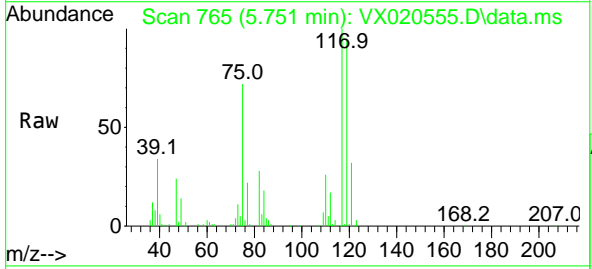

Tgt Ion: 117 Resp: 59614

Ion	Ratio	Lower	Upper
117	100		
119	95.2	76.2	114.2
121	31.9	24.8	37.2

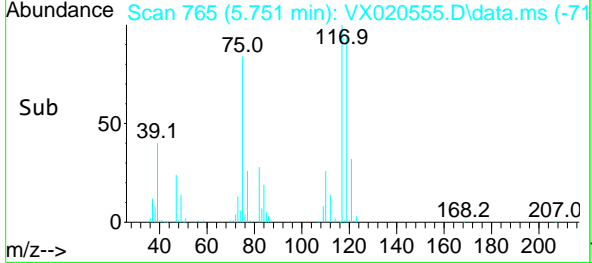
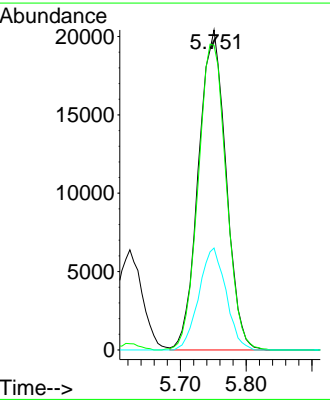

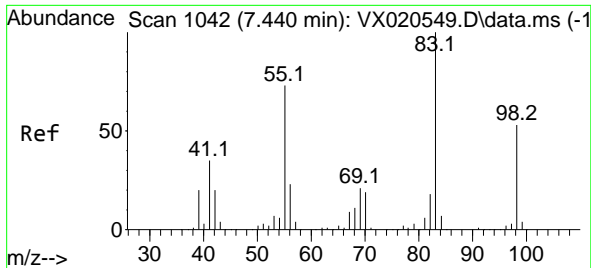

#39  
 Methylcyclohexane  
 Concen: 19.88 ug/l  
 RT: 7.440 min Scan# 1042  
 Delta R.T. -0.000 min  
 Lab File: VX020555.D  
 Acq: 11 Jan 2021 17:32

Instrument :  
 MSVOA\_X  
 ClientSampled :

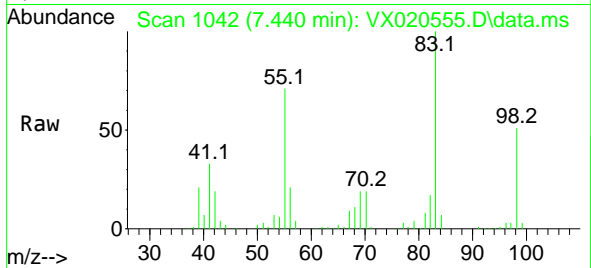

Tgt Ion: 83 Resp: 57457

Ion	Ratio	Lower	Upper
83	100		
55	70.8	58.9	88.3
98	50.6	38.1	57.1

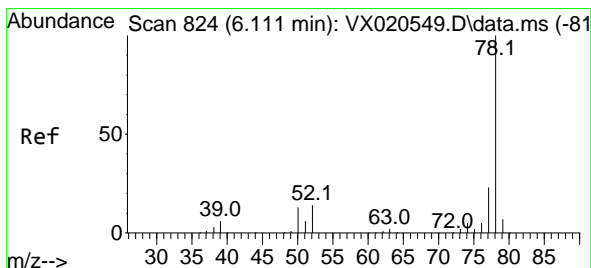
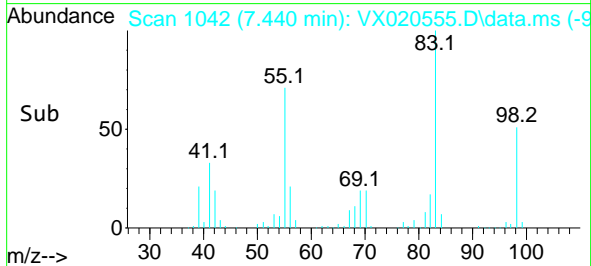
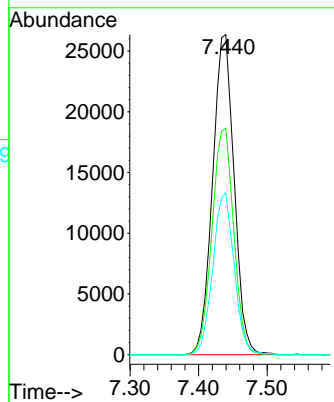

#40  
 Benzene  
 Concen: 20.36 ug/l  
 RT: 6.105 min Scan# 823  
 Delta R.T. -0.006 min  
 Lab File: VX020555.D  
 Acq: 11 Jan 2021 17:32

Tgt Ion: 78 Resp: 154853

Ion	Ratio	Lower	Upper
78	100		
77	24.1	18.9	28.3

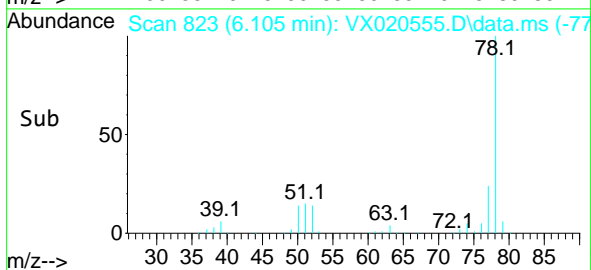
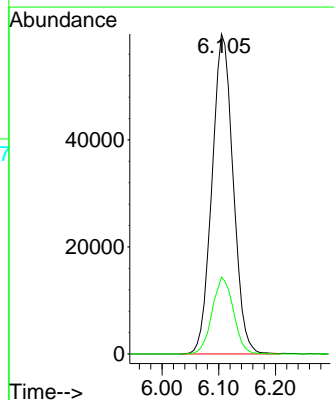
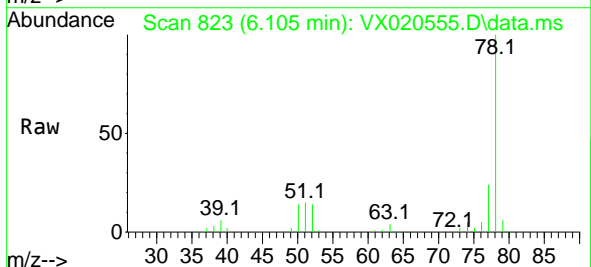



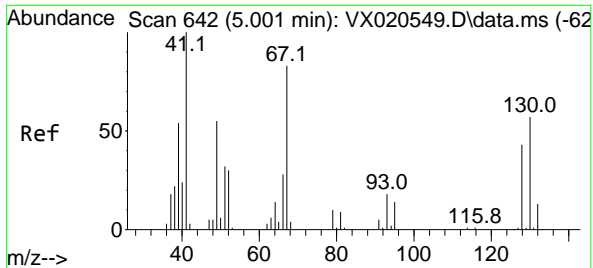

#41  
 Methacrylonitrile  
 Concen: 20.46 ug/l  
 RT: 4.995 min Scan# 641  
 Delta R.T. -0.006 min  
 Lab File: VX020555.D  
 Acq: 11 Jan 2021 17:32

Instrument :  
 MSVOA\_X  
 ClientSampled :

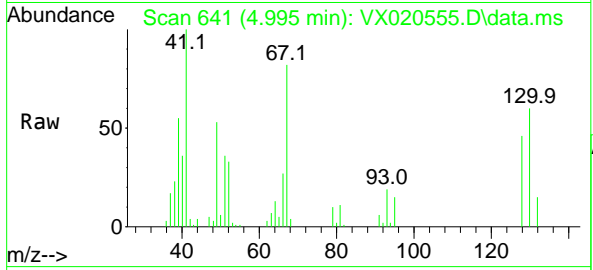

Tgt Ion: 41 Resp: 24618

Ion	Ratio	Lower	Upper
41	100		
39	55.1	42.5	63.7
67	87.2	65.0	97.6
52	34.8	25.3	37.9

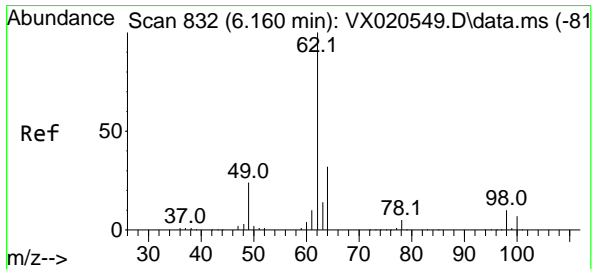
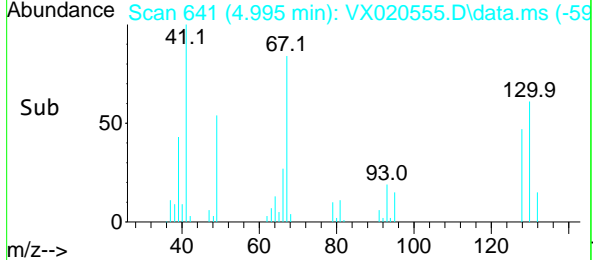
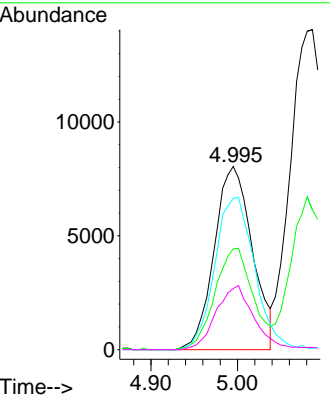

#42  
 1,2-Dichloroethane  
 Concen: 20.76 ug/l  
 RT: 6.153 min Scan# 831  
 Delta R.T. -0.007 min  
 Lab File: VX020555.D  
 Acq: 11 Jan 2021 17:32

Tgt Ion: 62 Resp: 56310

Ion	Ratio	Lower	Upper
62	100		
98	10.5	0.0	20.2

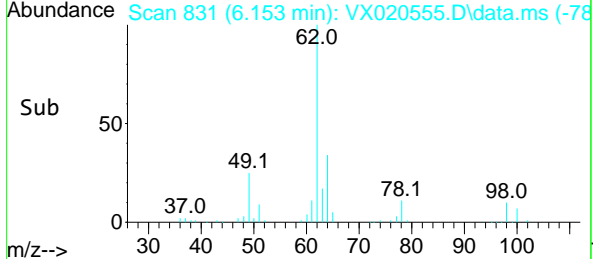
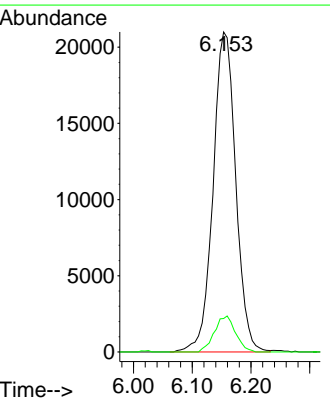
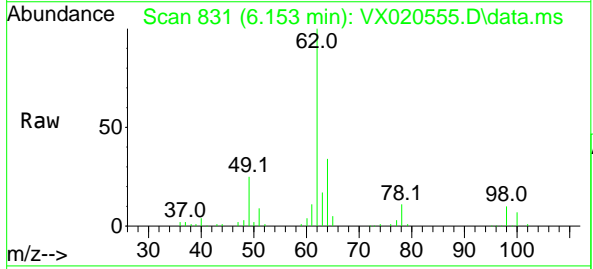

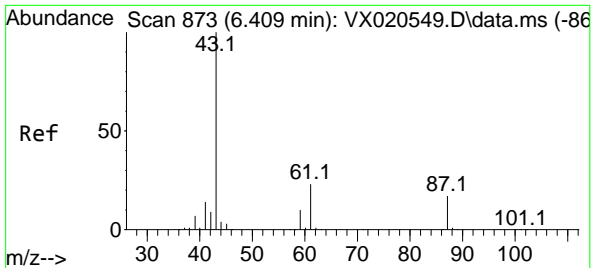

#43  
 Isopropyl Acetate  
 Concen: 20.55 ug/l  
 RT: 6.403 min Scan# 872  
 Delta R.T. -0.006 min  
 Lab File: VX020555.D  
 Acq: 11 Jan 2021 17:32

Instrument :  
 MSVOA\_X  
 ClientSampled :

Tgt Ion	Resp	Lower	Upper
43	73247		
61	22.9	18.2	27.4
87	16.6	12.5	18.7

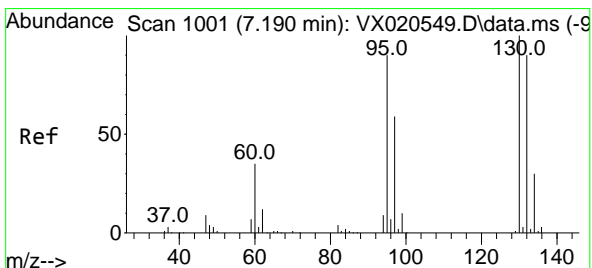
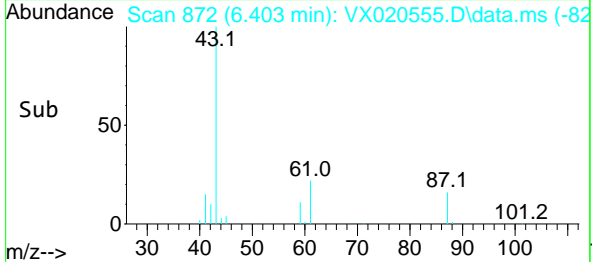
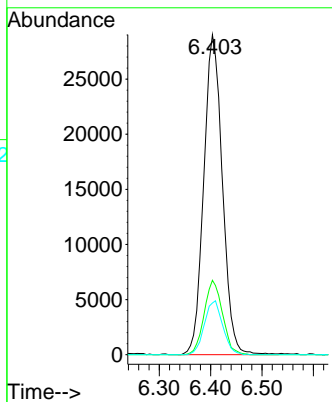
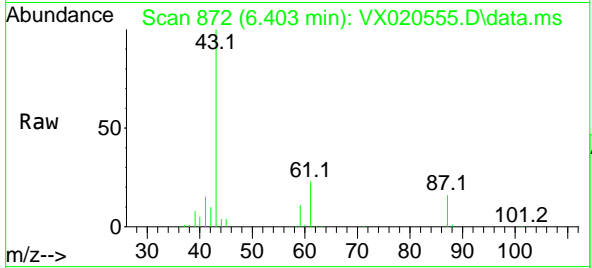

#44  
 Trichloroethene  
 Concen: 20.21 ug/l  
 RT: 7.184 min Scan# 1000  
 Delta R.T. -0.006 min  
 Lab File: VX020555.D  
 Acq: 11 Jan 2021 17:32

Tgt Ion	Resp	Lower	Upper
130	45680		
95	96.2	0.0	198.0

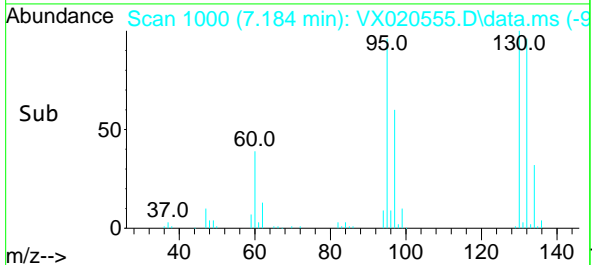
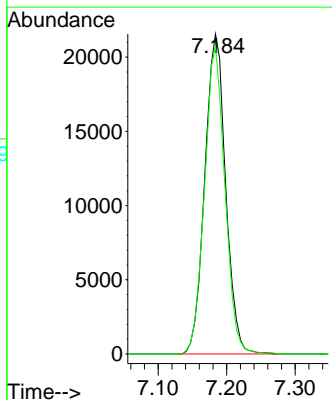
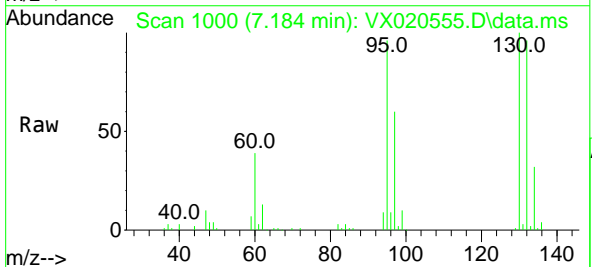

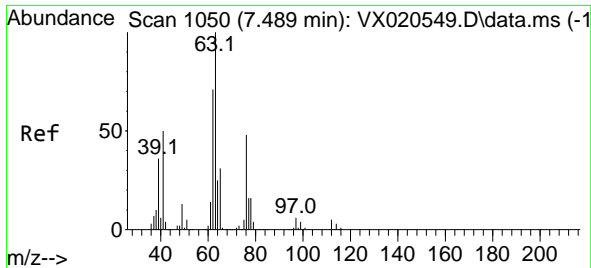

#45  
 1,2-Dichloropropane  
 Concen: 20.69 ug/l  
 RT: 7.482 min Scan# 1049  
 Delta R.T. -0.007 min  
 Lab File: VX020555.D  
 Acq: 11 Jan 2021 17:32

Instrument :  
 MSVOA\_X  
 ClientSampled :

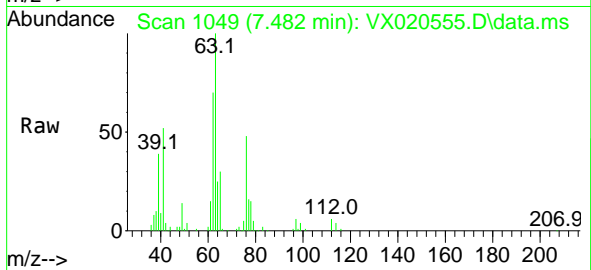

Tgt Ion: 63 Resp: 38603  
 Ion Ratio Lower Upper  
 63 100  
 65 30.5 25.7 38.5

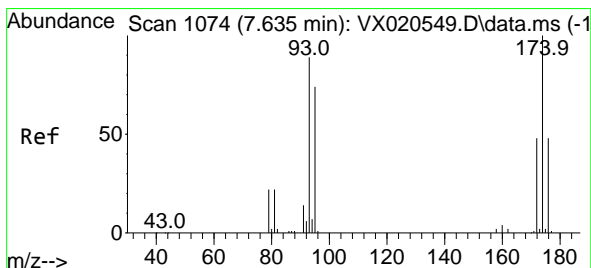
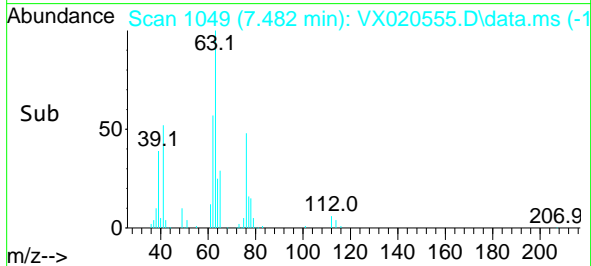
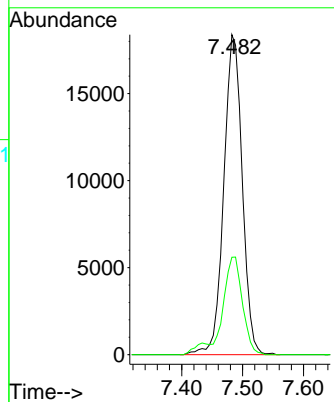

#46  
 Dibromomethane  
 Concen: 20.37 ug/l  
 RT: 7.635 min Scan# 1074  
 Delta R.T. -0.000 min  
 Lab File: VX020555.D  
 Acq: 11 Jan 2021 17:32

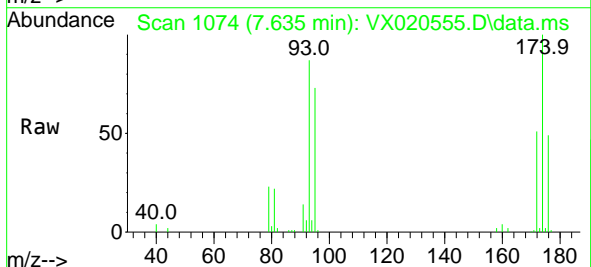

Tgt Ion: 93 Resp: 28864  
 Ion Ratio Lower Upper  
 93 100  
 95 83.4 66.8 100.2  
 174 113.6 83.1 124.7

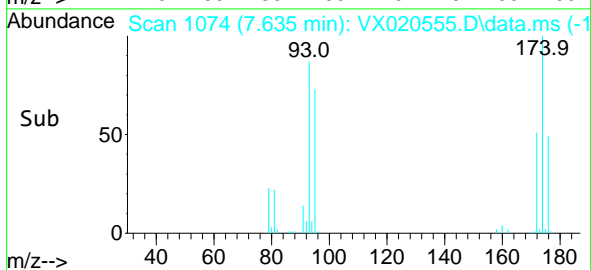
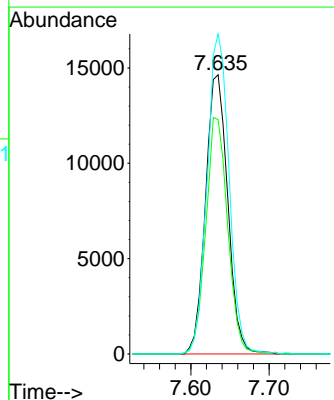

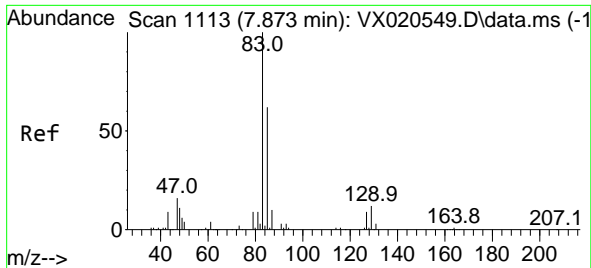

#47  
 Bromodichloromethane  
 Concen: 20.53 ug/l  
 RT: 7.873 min Scan# 1113  
 Delta R.T. -0.000 min  
 Lab File: VX020555.D  
 Acq: 11 Jan 2021 17:32

Instrument :  
 MSVOA\_X  
 ClientSampled :

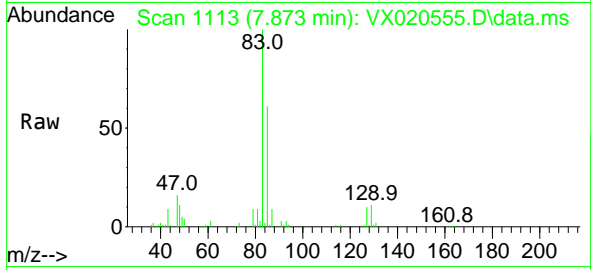

Tgt Ion: 83 Resp: 59383

Ion	Ratio	Lower	Upper
83	100		
85	61.2	51.4	77.0
127	9.6	6.8	10.2

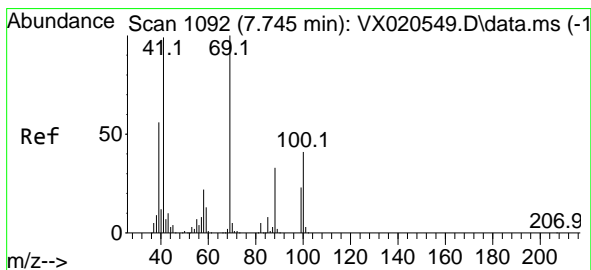
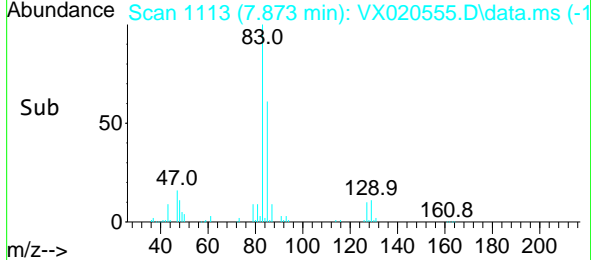
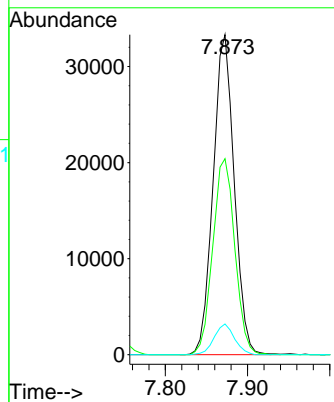

#48  
 Methyl methacrylate  
 Concen: 20.69 ug/l  
 RT: 7.738 min Scan# 1091  
 Delta R.T. -0.007 min  
 Lab File: VX020555.D  
 Acq: 11 Jan 2021 17:32

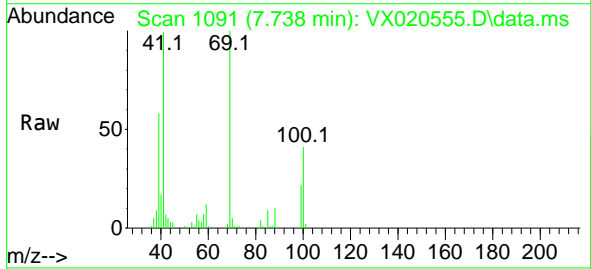

Tgt Ion: 41 Resp: 35840

Ion	Ratio	Lower	Upper
41	100		
69	100.6	76.0	114.0
39	58.3	44.6	67.0

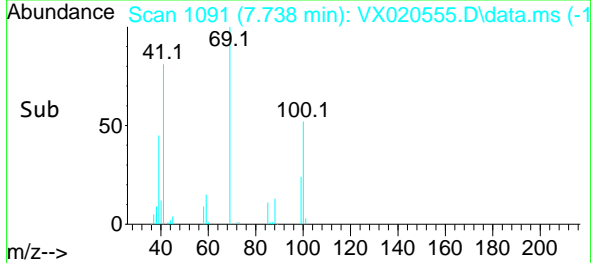
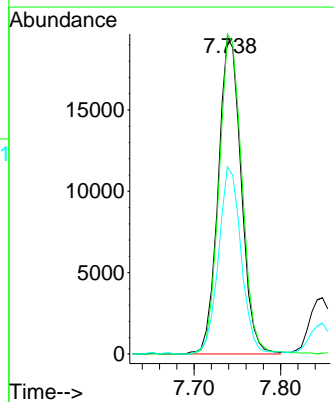

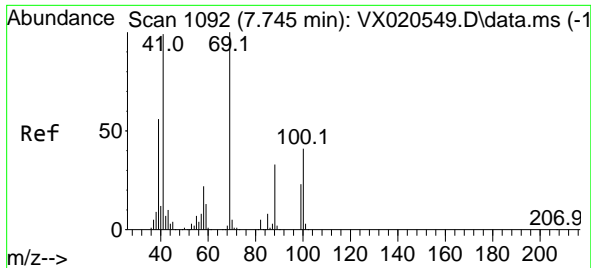

#49  
 1,4-Dioxane  
 Concen: 431.03 ug/l  
 RT: 7.714 min Scan# 1087  
 Delta R.T. -0.031 min  
 Lab File: VX020555.D  
 Acq: 11 Jan 2021 17:32

Instrument :  
 MSVOA\_X  
 ClientSampled :

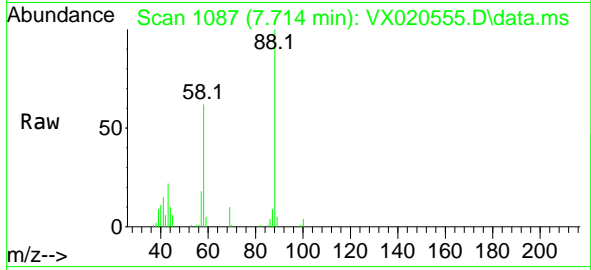

Tgt Ion: 88 Resp: 18824

Ion	Ratio	Lower	Upper
88	100		
43	27.4	23.2	34.8
58	64.9	55.0	82.4

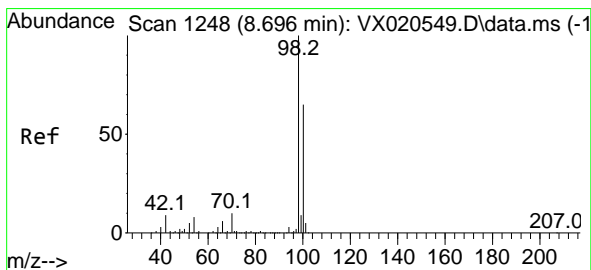
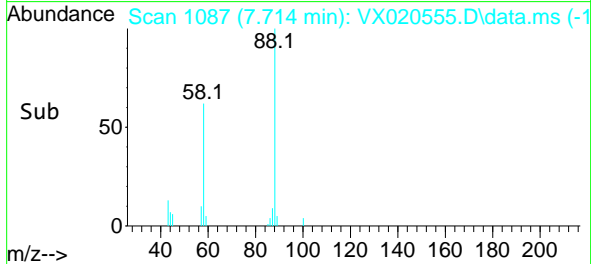
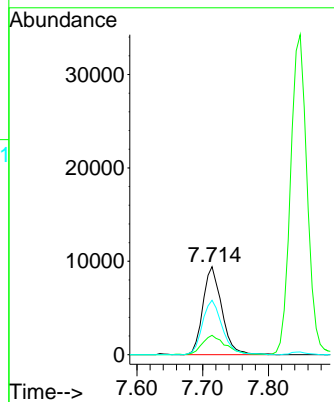

#50  
 Toluene-d8  
 Concen: 50.67 ug/l  
 RT: 8.690 min Scan# 1247  
 Delta R.T. -0.006 min  
 Lab File: VX020555.D  
 Acq: 11 Jan 2021 17:32

Tgt Ion: 98 Resp: 347975

Ion	Ratio	Lower	Upper
98	100		
100	65.6	51.9	77.9

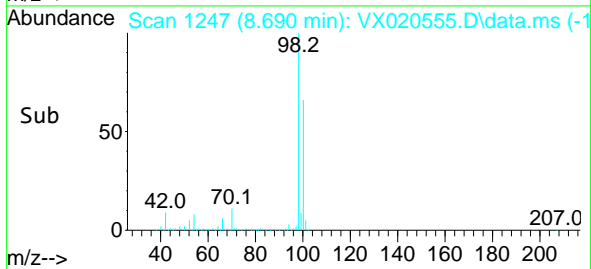
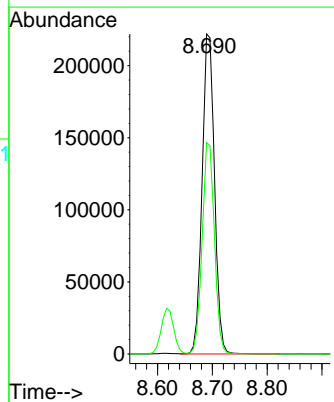
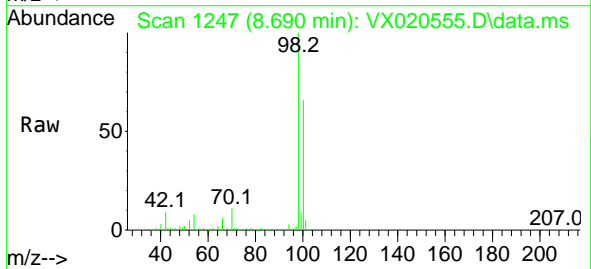

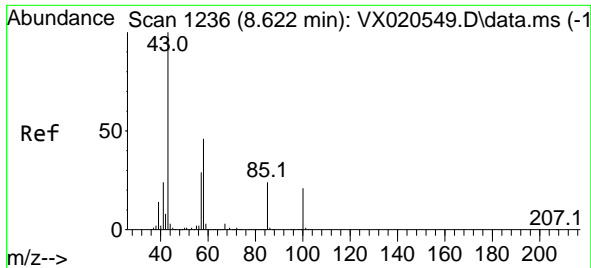

#51  
 4-Methyl-2-Pentanone  
 Concen: 109.05 ug/l  
 RT: 8.616 min Scan# 1235  
 Delta R.T. -0.006 min  
 Lab File: VX020555.D  
 Acq: 11 Jan 2021 17:32

Instrument :  
 MSVOA\_X  
 ClientSampled :

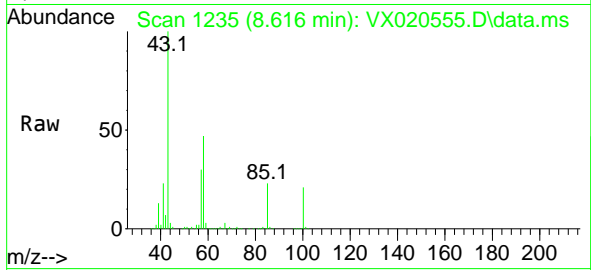

Tgt Ion: 43 Resp: 241031  
 Ion Ratio Lower Upper  
 43 100  
 58 46.0 35.4 53.0

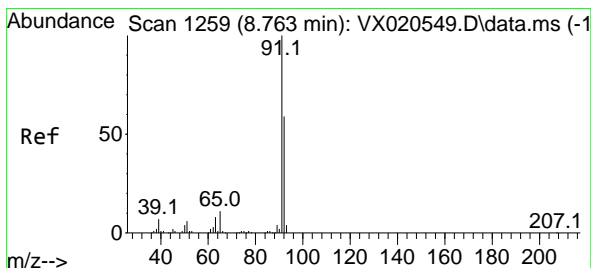
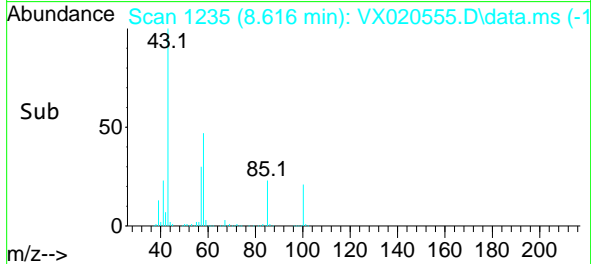
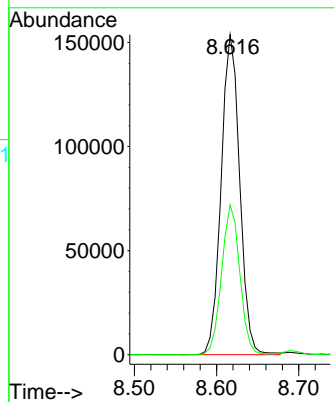

#52  
 Toluene  
 Concen: 21.25 ug/l  
 RT: 8.763 min Scan# 1259  
 Delta R.T. -0.000 min  
 Lab File: VX020555.D  
 Acq: 11 Jan 2021 17:32

Tgt Ion: 92 Resp: 102779  
 Ion Ratio Lower Upper  
 92 100  
 91 171.1 137.1 205.7

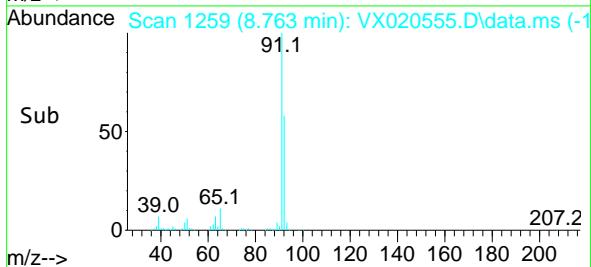
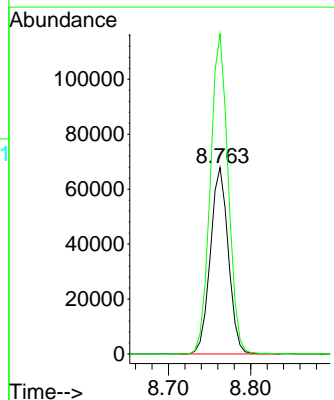
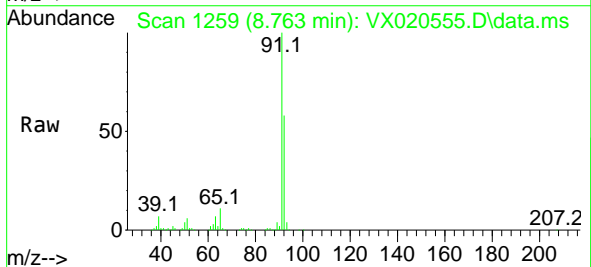

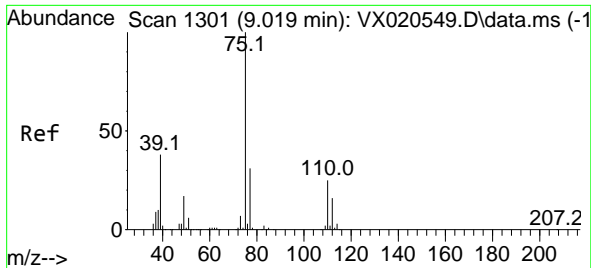

#53  
 t-1,3-Dichloropropene  
 Concen: 20.34 ug/l  
 RT: 9.019 min Scan# 1301  
 Delta R.T. -0.000 min  
 Lab File: VX020555.D  
 Acq: 11 Jan 2021 17:32

Instrument :  
 MSVOA\_X  
 ClientSampled :

Tgt Ion: 75 Resp: 59912  
 Ion Ratio Lower Upper  
 75 100  
 77 32.1 24.9 37.3

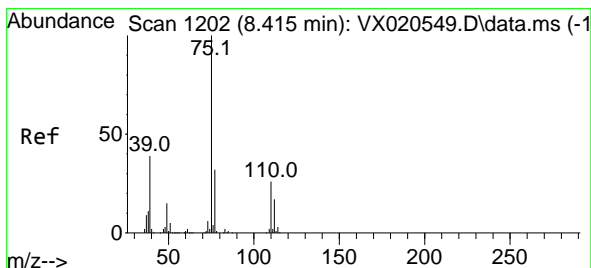
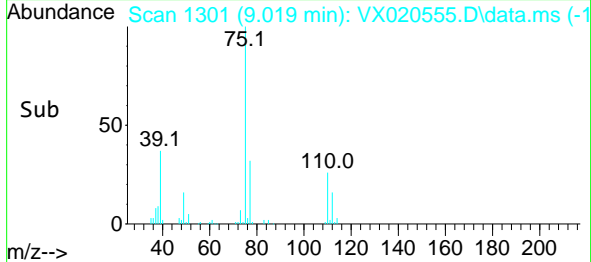
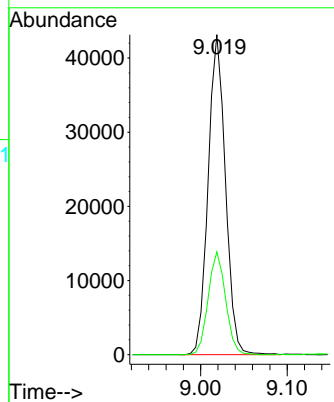
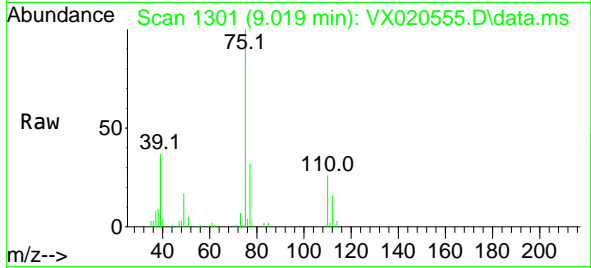

#54  
 cis-1,3-Dichloropropene  
 Concen: 21.20 ug/l  
 RT: 8.409 min Scan# 1201  
 Delta R.T. -0.006 min  
 Lab File: VX020555.D  
 Acq: 11 Jan 2021 17:32

Tgt Ion: 75 Resp: 66855  
 Ion Ratio Lower Upper  
 75 100  
 77 33.0 25.7 38.5  
 39 38.4 35.1 52.7

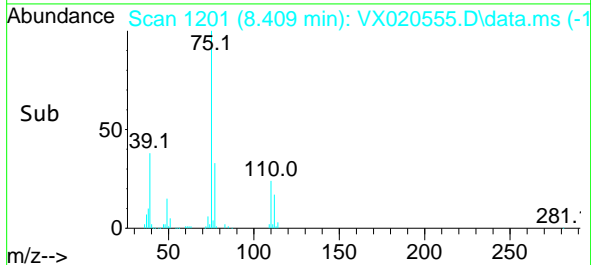
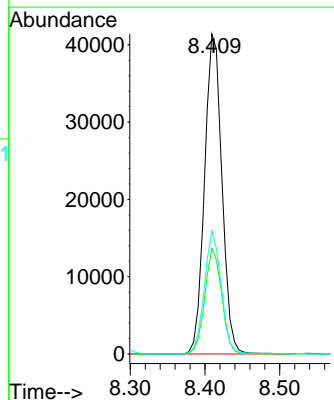
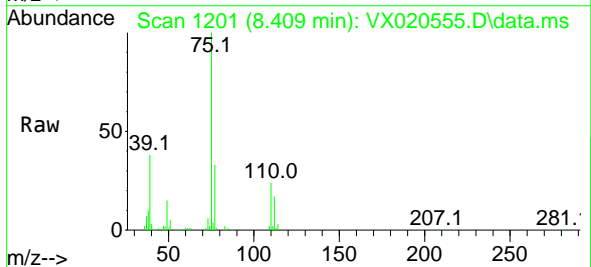

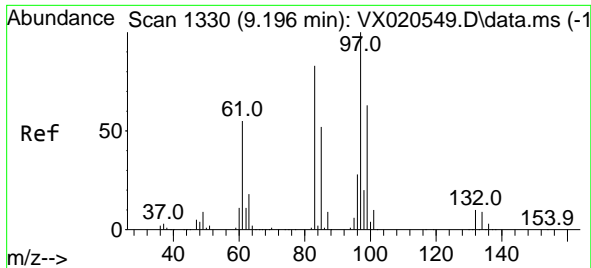

#55  
 1,1,2-Trichloroethane  
 Concen: 21.01 ug/l  
 RT: 9.195 min Scan# 1330  
 Delta R.T. -0.001 min  
 Lab File: VX020555.D  
 Acq: 11 Jan 2021 17:32

Instrument :  
 MSVOA\_X  
 ClientSampled :

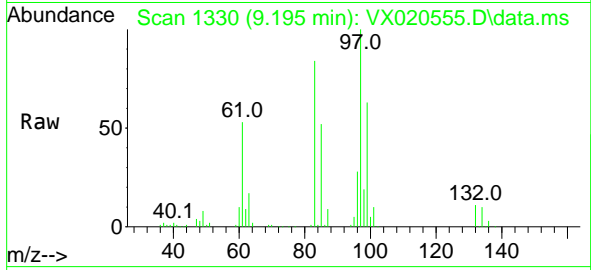

Tgt Ion: 97 Resp: 42929

Ion	Ratio	Lower	Upper
97	100		
83	83.9	69.3	103.9
85	52.4	44.3	66.5
99	62.5	50.3	75.5

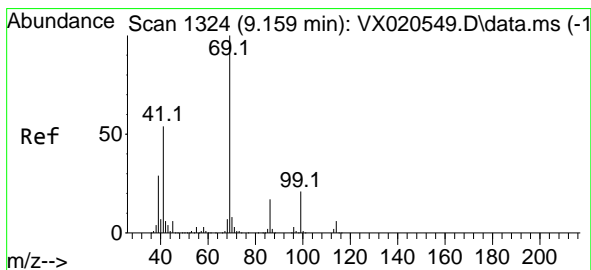
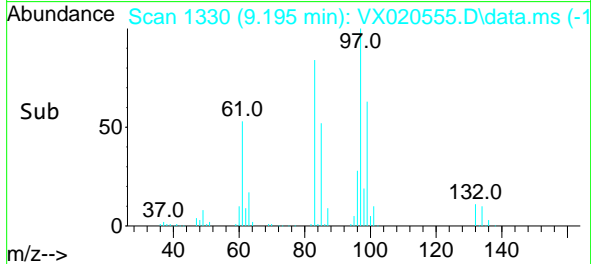
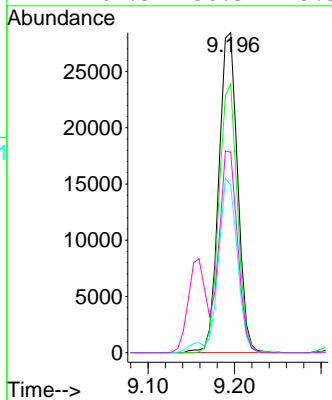

#56  
 Ethyl methacrylate  
 Concen: 21.47 ug/l  
 RT: 9.153 min Scan# 1323  
 Delta R.T. -0.006 min  
 Lab File: VX020555.D  
 Acq: 11 Jan 2021 17:32

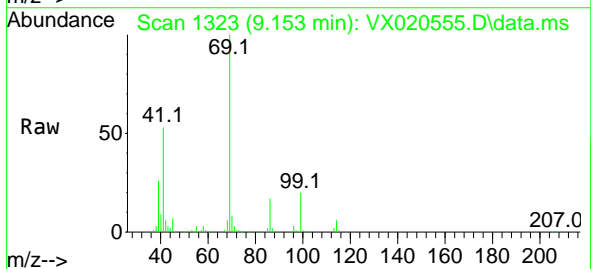

Tgt Ion: 69 Resp: 56900

Ion	Ratio	Lower	Upper
69	100		
41	53.0	46.8	70.2
39	26.1	24.7	37.1

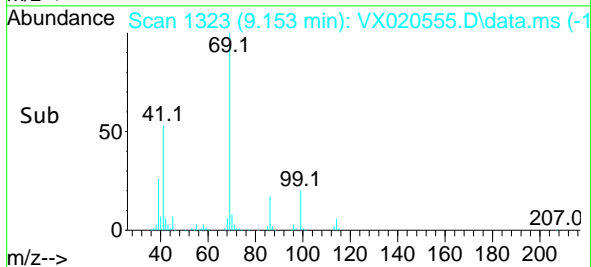
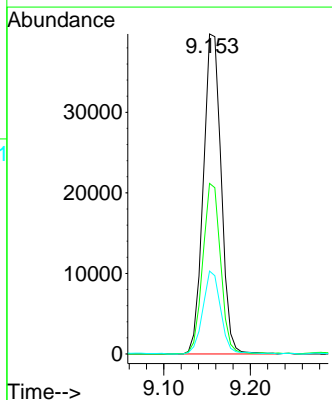



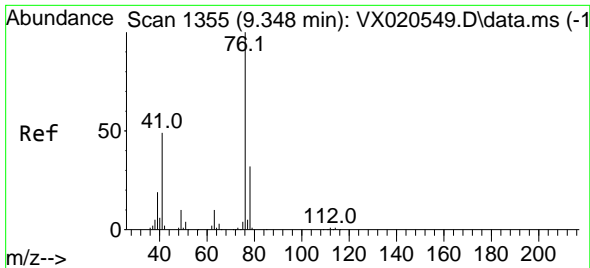

#57  
 1,3-Dichloropropane  
 Concen: 21.54 ug/l  
 RT: 9.348 min Scan# 1355  
 Delta R.T. -0.000 min  
 Lab File: VX020555.D  
 Acq: 11 Jan 2021 17:32

Instrument :  
 MSVOA\_X  
 ClientSampled :

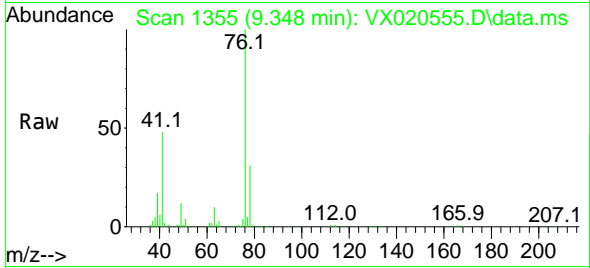

Tgt Ion: 76 Resp: 71518  
 Ion Ratio Lower Upper  
 76 100  
 78 32.6 26.2 39.2

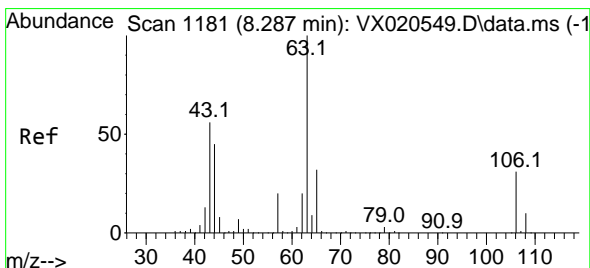
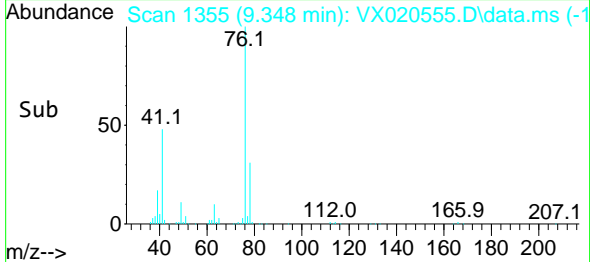
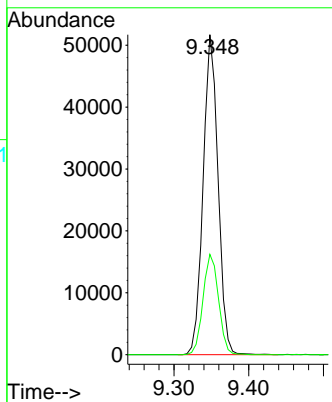

#58  
 2-Chloroethyl Vinyl ether  
 Concen: 94.33 ug/l  
 RT: 8.287 min Scan# 1181  
 Delta R.T. 0.000 min  
 Lab File: VX020555.D  
 Acq: 11 Jan 2021 17:32

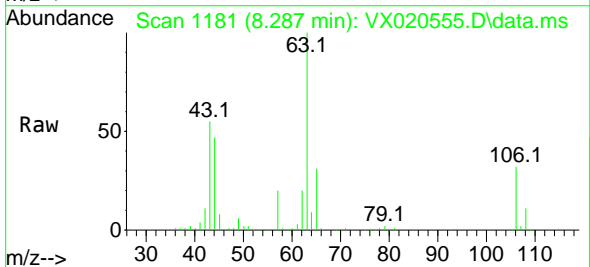

Tgt Ion: 63 Resp: 126815  
 Ion Ratio Lower Upper  
 63 100  
 106 32.0 23.5 35.3

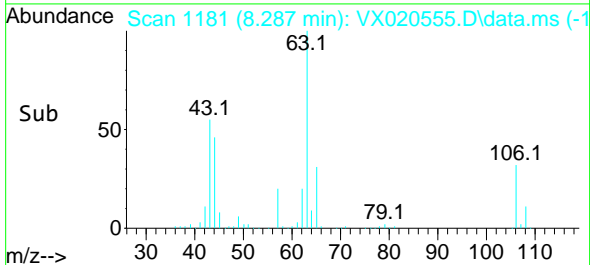
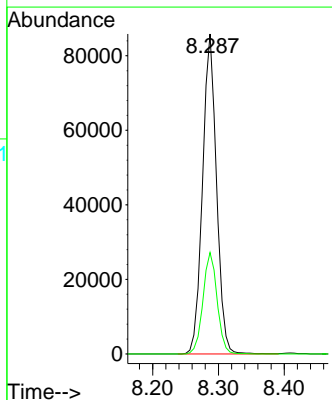

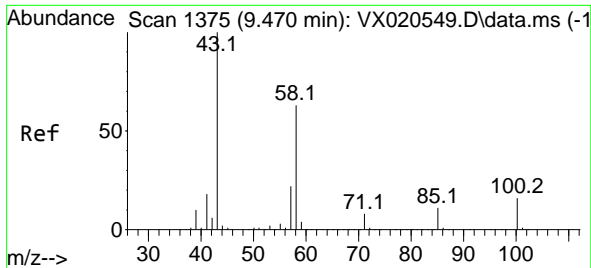

#59  
 2-Hexanone  
 Concen: 108.10 ug/l  
 RT: 9.470 min Scan# 1375  
 Delta R.T. -0.000 min  
 Lab File: VX020555.D  
 Acq: 11 Jan 2021 17:32

Instrument :  
 MSVOA\_X  
 ClientSampled :

Tgt Ion: 43 Resp: 179128  
 Ion Ratio Lower Upper  
 43 100  
 58 63.7 30.9 92.8

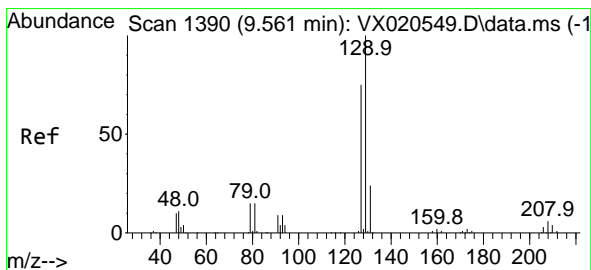
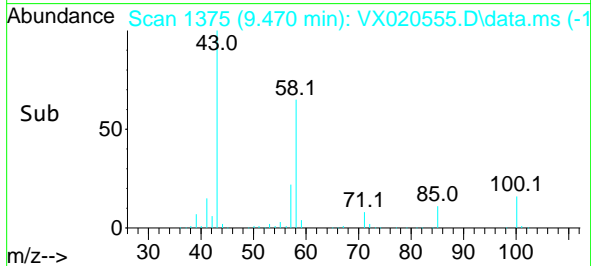
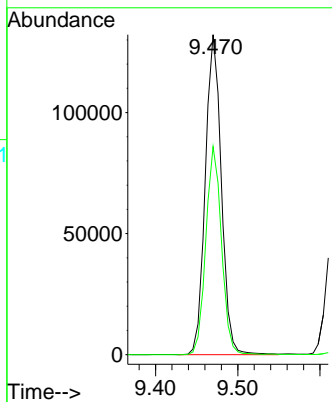
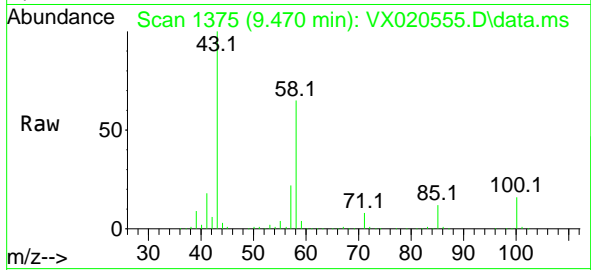

#60  
 Dibromochloromethane  
 Concen: 21.34 ug/l  
 RT: 9.561 min Scan# 1390  
 Delta R.T. 0.000 min  
 Lab File: VX020555.D  
 Acq: 11 Jan 2021 17:32

Tgt Ion:129 Resp: 49271  
 Ion Ratio Lower Upper  
 129 100  
 127 77.8 38.4 115.2

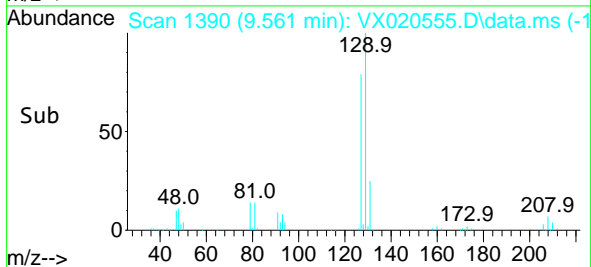
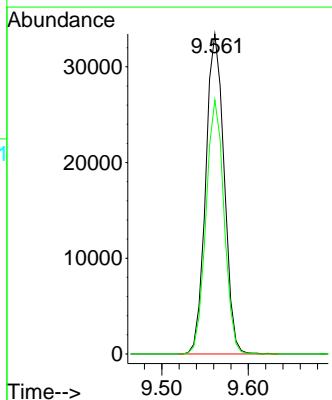
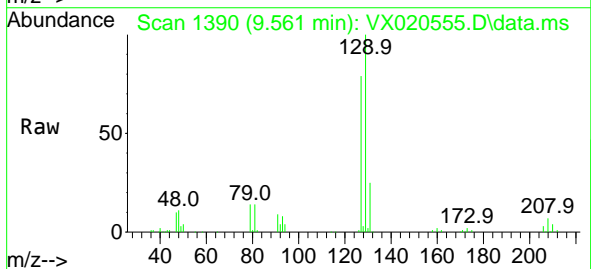

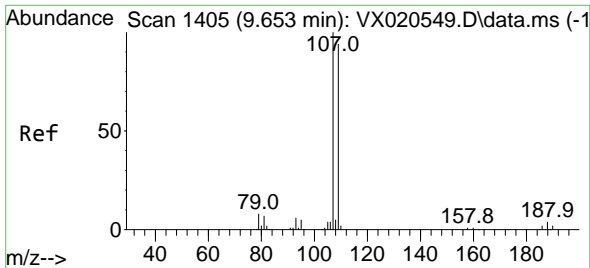

#61  
 1,2-Dibromoethane  
 Concen: 19.74 ug/l  
 RT: 9.653 min Scan# 1405  
 Delta R.T. -0.000 min  
 Lab File: VX020555.D  
 Acq: 11 Jan 2021 17:32

Instrument :  
 MSVOA\_X  
 ClientSampled :

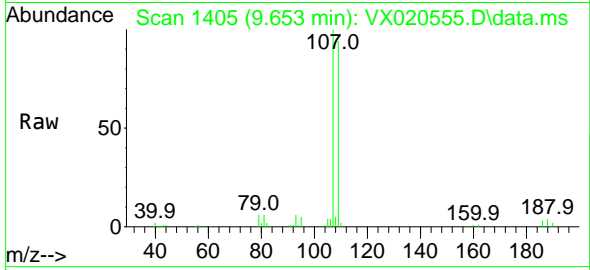

Tgt Ion:107 Resp: 43037  
 Ion Ratio Lower Upper  
 107 100  
 109 95.4 75.8 113.6

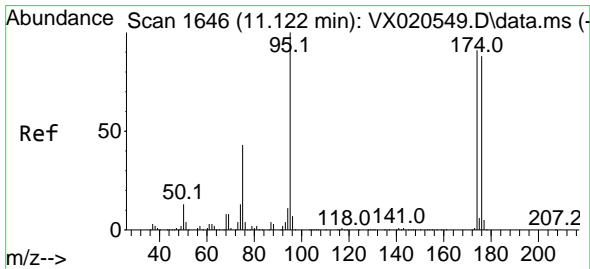
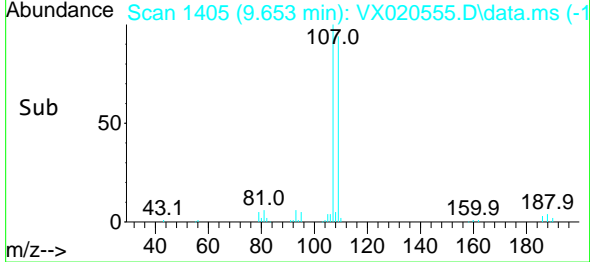
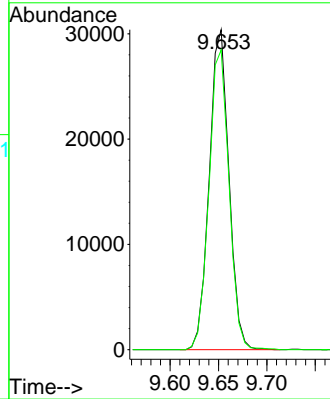

#62  
 4-Bromofluorobenzene  
 Concen: 51.39 ug/l  
 RT: 11.116 min Scan# 1645  
 Delta R.T. -0.006 min  
 Lab File: VX020555.D  
 Acq: 11 Jan 2021 17:32

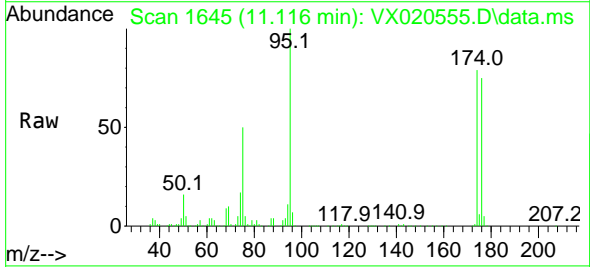

Tgt Ion: 95 Resp: 124626  
 Ion Ratio Lower Upper  
 95 100  
 174 84.3 0.0 154.6  
 176 82.1 0.0 155.8

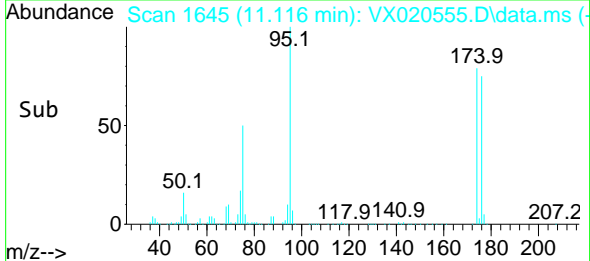
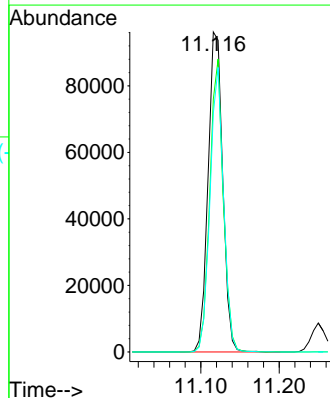

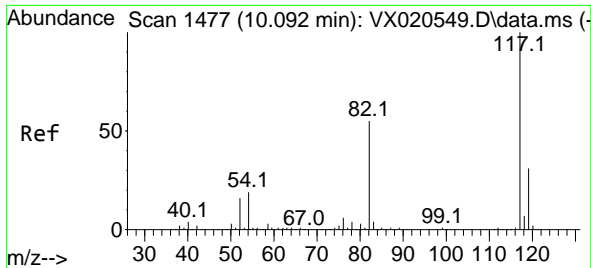

#63  
 Chlorobenzene-d5  
 Concen: 50.00 ug/l  
 RT: 10.092 min Scan# 1477  
 Delta R.T. -0.000 min  
 Lab File: VX020555.D  
 Acq: 11 Jan 2021 17:32

Instrument :  
 MSVOA\_X  
 ClientSampled :

Tgt Ion	Resp	Lower	Upper
117	100		
82	54.6	47.4	71.2
119	33.3	26.6	39.8

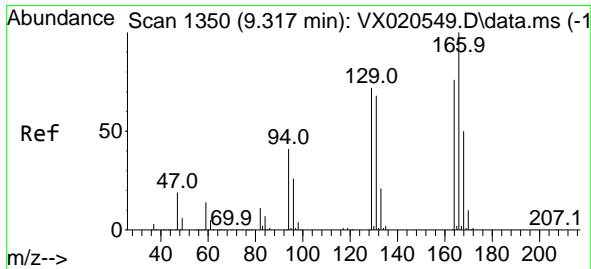
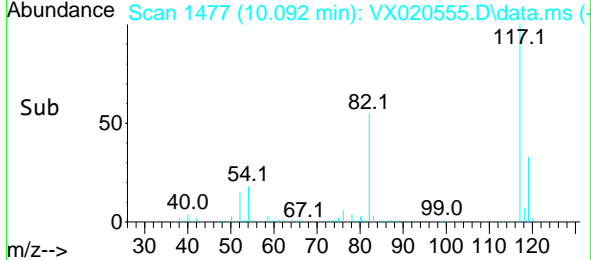
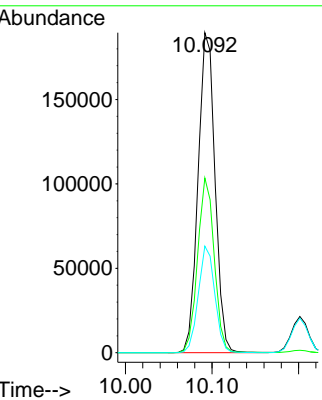
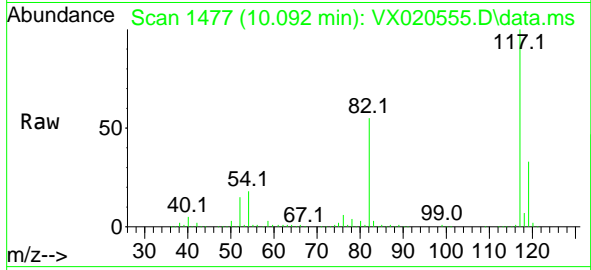

#64  
 Tetrachloroethene  
 Concen: 19.76 ug/l  
 RT: 9.317 min Scan# 1350  
 Delta R.T. 0.000 min  
 Lab File: VX020555.D  
 Acq: 11 Jan 2021 17:32

Tgt Ion	Resp	Lower	Upper
164	100		
166	134.6	103.4	155.2
129	95.2	70.8	106.2
131	87.4	72.5	108.7

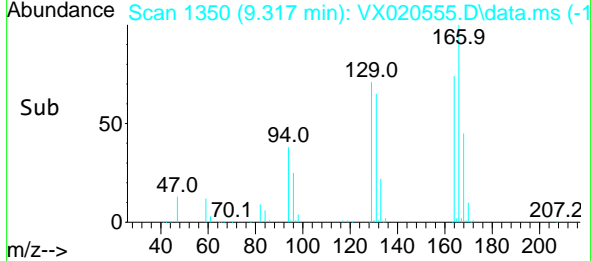
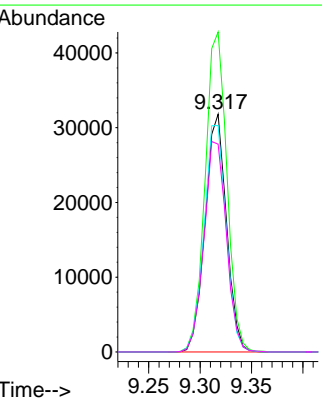
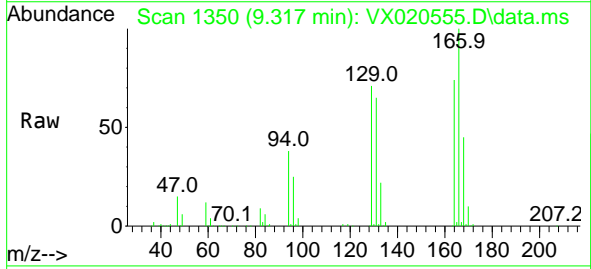

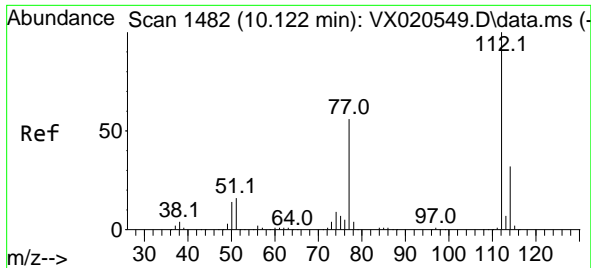

#65  
 Chlorobenzene  
 Concen: 20.44 ug/l  
 RT: 10.116 min Scan# 1481  
 Delta R.T. -0.006 min  
 Lab File: VX020555.D  
 Acq: 11 Jan 2021 17:32

Instrument :  
 MSVOA\_X  
 ClientSampled :

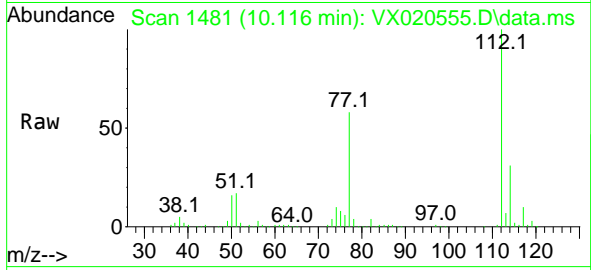

Tgt Ion:112 Resp: 110795  
 Ion Ratio Lower Upper  
 112 100  
 114 31.3 25.8 38.6

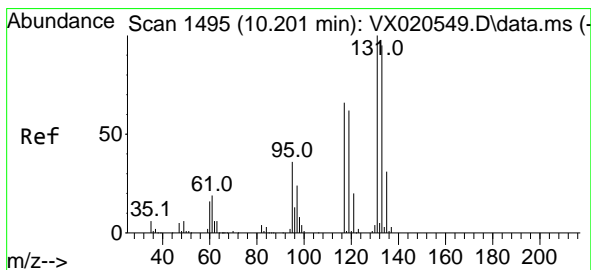
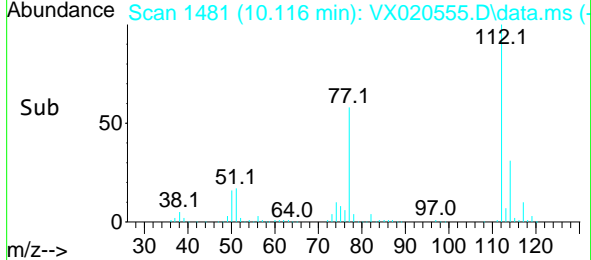
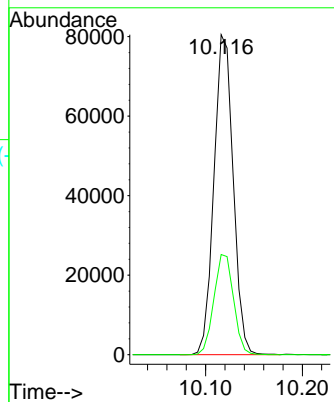

#66  
 1,1,1,2-Tetrachloroethane  
 Concen: 21.06 ug/l  
 RT: 10.201 min Scan# 1495  
 Delta R.T. 0.000 min  
 Lab File: VX020555.D  
 Acq: 11 Jan 2021 17:32

Tgt Ion:131 Resp: 43591  
 Ion Ratio Lower Upper  
 131 100  
 133 94.3 47.7 143.1  
 119 62.7 32.1 96.5

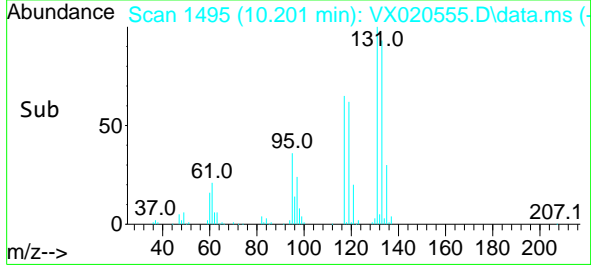
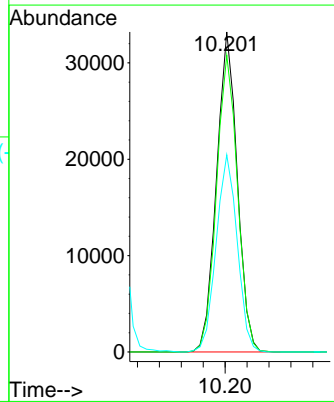
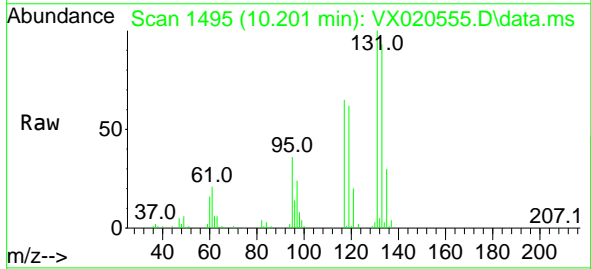

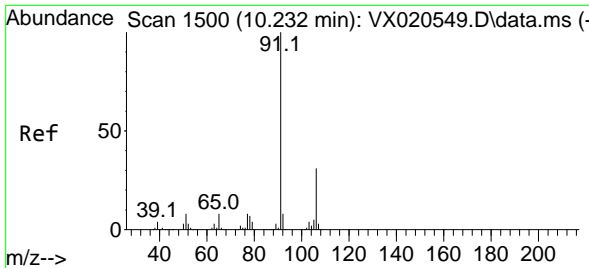

#67  
 Ethyl Benzene  
 Concen: 21.13 ug/l  
 RT: 10.232 min Scan# 1500  
 Delta R.T. -0.000 min  
 Lab File: VX020555.D  
 Acq: 11 Jan 2021 17:32

Instrument :  
 MSVOA\_X  
 ClientSampled :

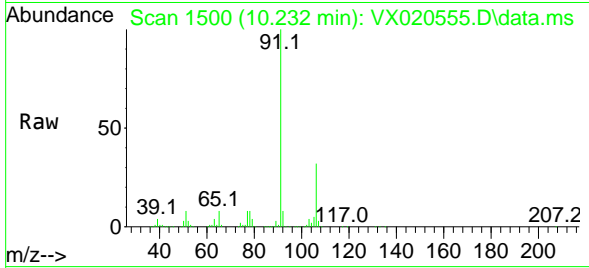

Tgt Ion: 91 Resp: 188631  
 Ion Ratio Lower Upper  
 91 100  
 106 32.1 24.6 37.0

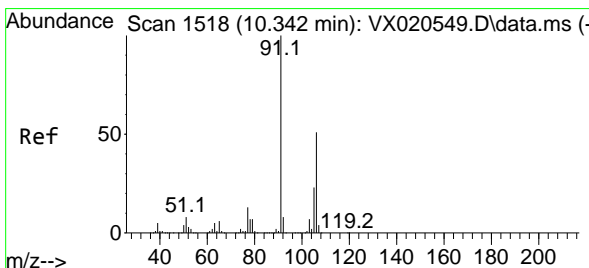
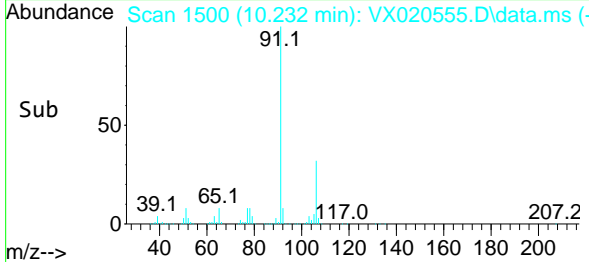
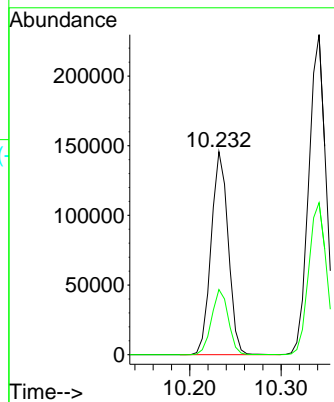

#68  
 m/p-Xylenes  
 Concen: 43.27 ug/l  
 RT: 10.342 min Scan# 1518  
 Delta R.T. -0.000 min  
 Lab File: VX020555.D  
 Acq: 11 Jan 2021 17:32

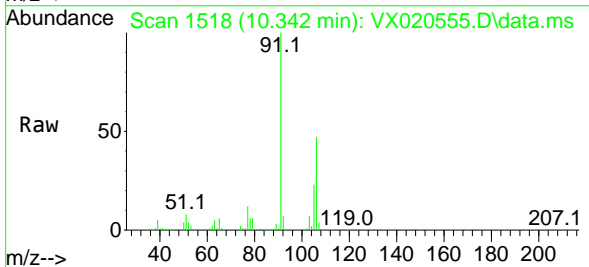

Tgt Ion: 106 Resp: 148832  
 Ion Ratio Lower Upper  
 106 100  
 91 203.5 162.8 244.2

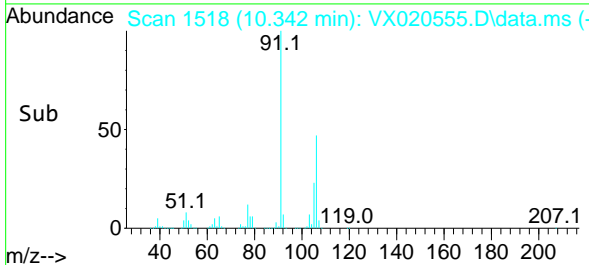
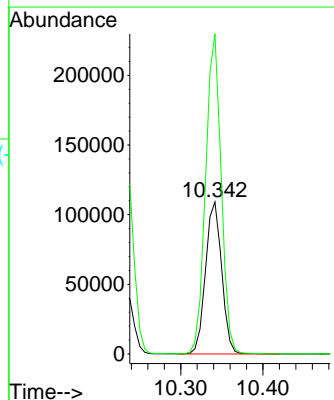

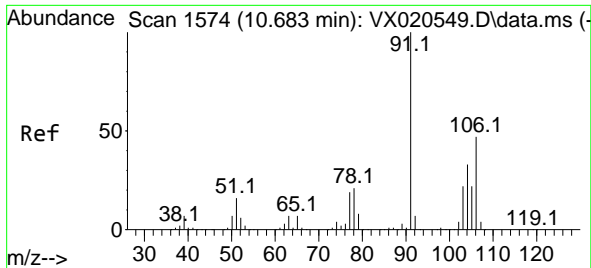

#69  
 o-Xylene  
 Concen: 21.95 ug/l  
 RT: 10.683 min Scan# 1574  
 Delta R.T. 0.000 min  
 Lab File: VX020555.D  
 Acq: 11 Jan 2021 17:32

Instrument :  
 MSVOA\_X  
 ClientSampled :

Tgt Ion:106 Resp: 69554  
 Ion Ratio Lower Upper  
 106 100  
 91 215.8 108.1 324.2

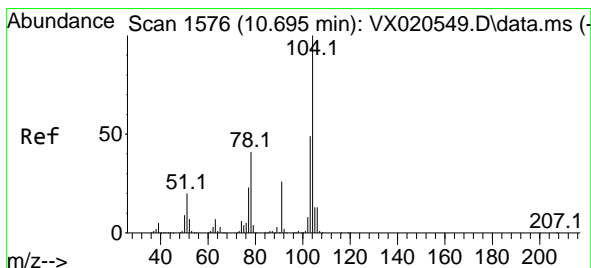
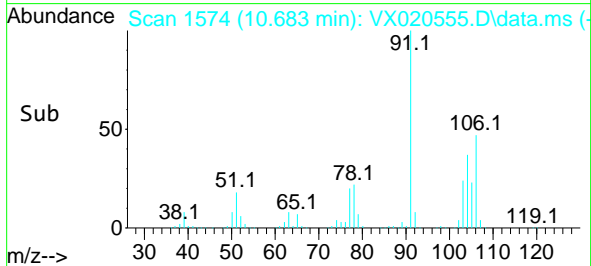
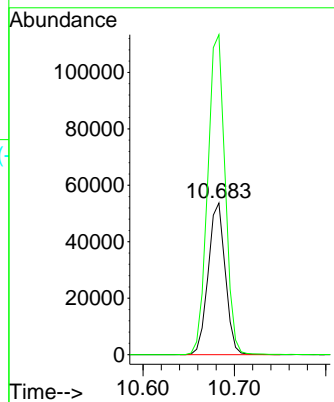
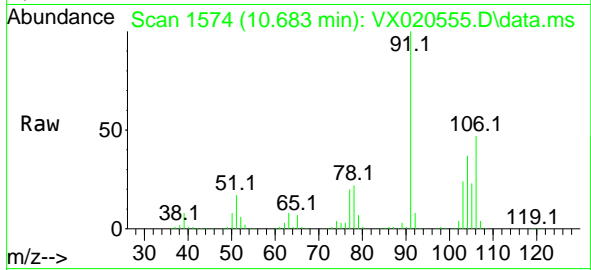

#70  
 Styrene  
 Concen: 22.48 ug/l  
 RT: 10.695 min Scan# 1576  
 Delta R.T. 0.000 min  
 Lab File: VX020555.D  
 Acq: 11 Jan 2021 17:32

Tgt Ion:104 Resp: 121630  
 Ion Ratio Lower Upper  
 104 100  
 78 49.5 40.0 60.0  
 103 54.2 43.4 65.0

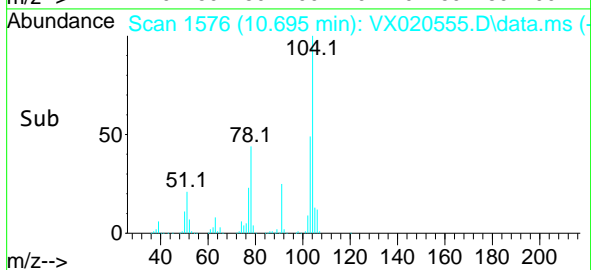
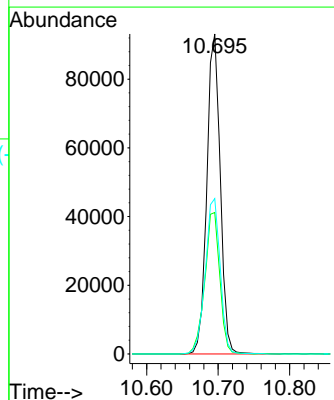
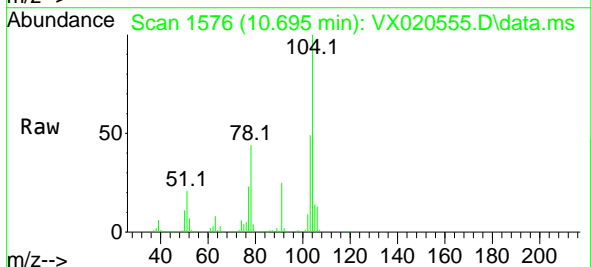

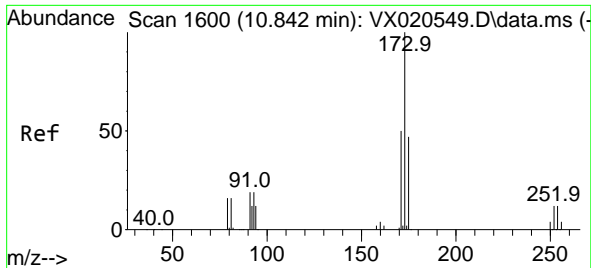

#71  
 Bromoform  
 Concen: 21.62 ug/l  
 RT: 10.842 min Scan# 1600  
 Delta R.T. -0.000 min  
 Lab File: VX020555.D  
 Acq: 11 Jan 2021 17:32

Instrument :  
 MSVOA\_X  
 ClientSampled :

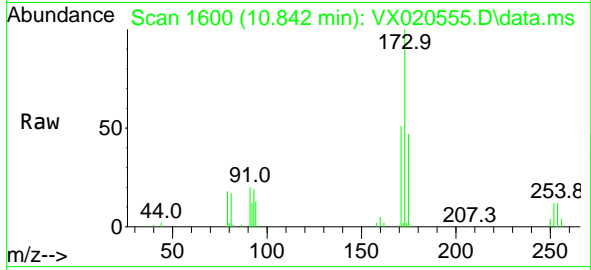

Tgt Ion:173 Resp: 36309  
 Ion Ratio Lower Upper  
 173 100  
 175 46.9 23.9 71.8  
 254 0.0 0.1 0.1#

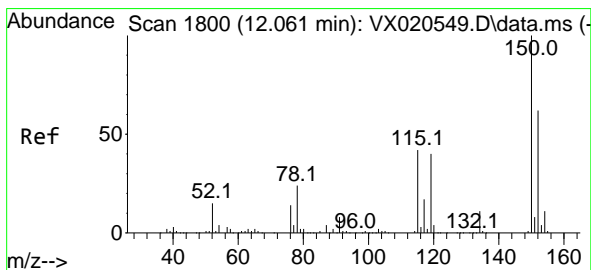
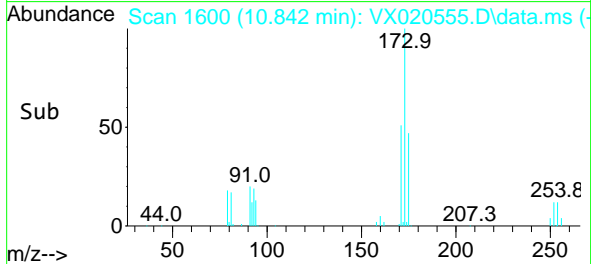
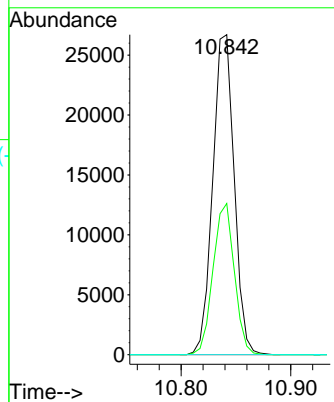

#72  
 1,4-Dichlorobenzene-d4  
 Concen: 50.00 ug/l  
 RT: 12.061 min Scan# 1800  
 Delta R.T. -0.000 min  
 Lab File: VX020555.D  
 Acq: 11 Jan 2021 17:32

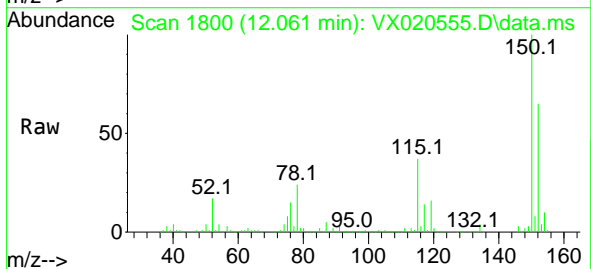

Tgt Ion:152 Resp: 139227  
 Ion Ratio Lower Upper  
 152 100  
 115 68.3 41.1 123.3  
 150 161.2 0.0 349.0

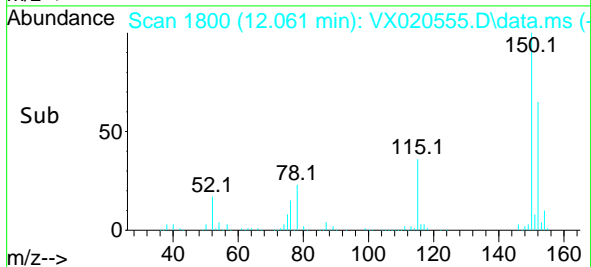
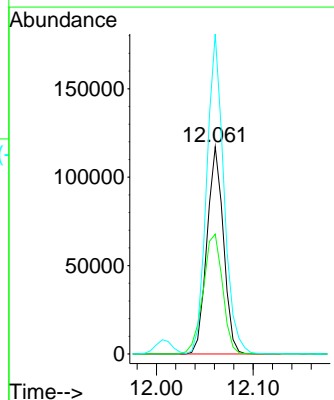



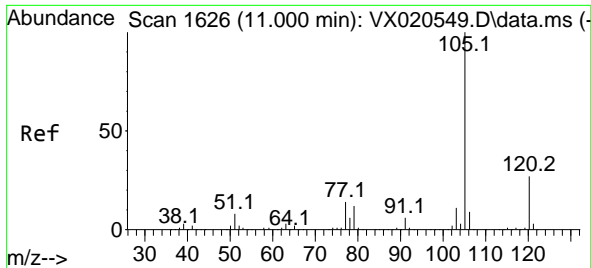

#73  
 Isopropylbenzene  
 Concen: 20.28 ug/l  
 RT: 11.000 min Scan# 1626  
 Delta R.T. 0.000 min  
 Lab File: VX020555.D  
 Acq: 11 Jan 2021 17:32

Instrument :  
 MSVOA\_X  
 ClientSampled :

Tgt Ion: 105 Resp: 190405  
 Ion Ratio Lower Upper  
 105 100  
 120 26.8 13.2 39.6

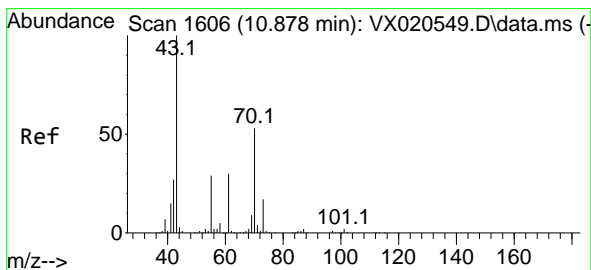
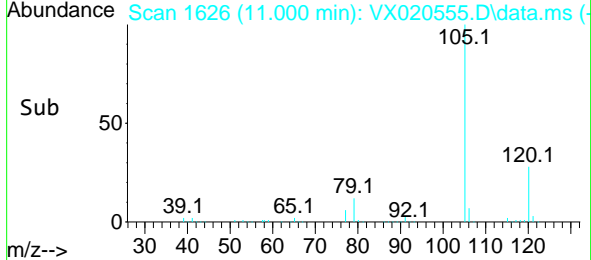
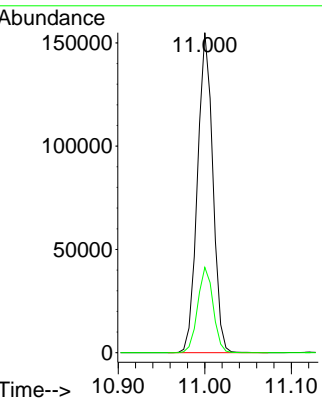
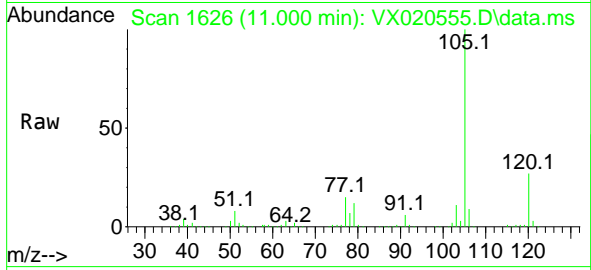

#74  
 N-ethyl acetate  
 Concen: 18.58 ug/l  
 RT: 10.878 min Scan# 1606  
 Delta R.T. 0.000 min  
 Lab File: VX020555.D  
 Acq: 11 Jan 2021 17:32

Tgt Ion: 43 Resp: 58933  
 Ion Ratio Lower Upper  
 43 100  
 70 52.1 39.0 58.6  
 55 29.1 21.5 32.3  
 61 28.6 22.1 33.1

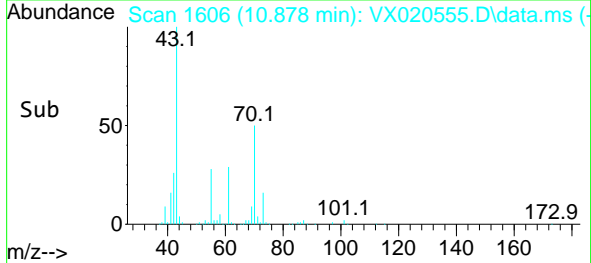
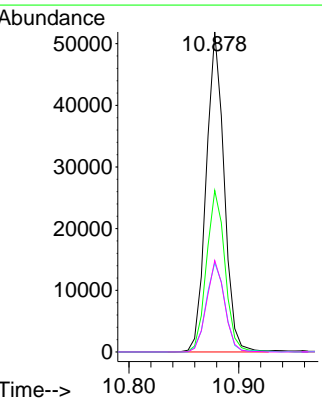
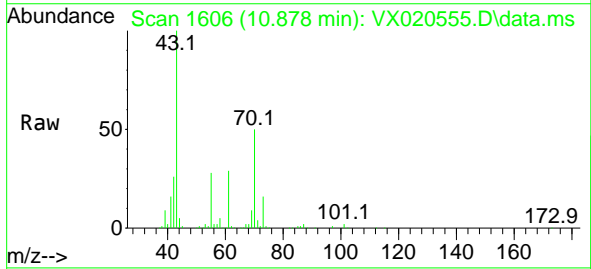

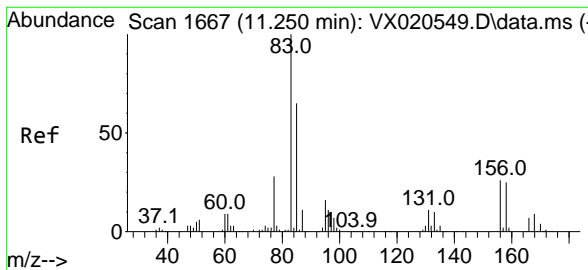

#75  
 1,1,2,2-Tetrachloroethane  
 Concen: 21.23 ug/l  
 RT: 11.250 min Scan# 1667  
 Delta R.T. 0.000 min  
 Lab File: VX020555.D  
 Acq: 11 Jan 2021 17:32

Instrument :  
 MSVOA\_X  
 ClientSampled :

Tgt Ion: 83 Resp: 64922

Ion	Ratio	Lower	Upper
83	100		
131	10.7	5.1	15.2
85	64.7	31.8	95.4

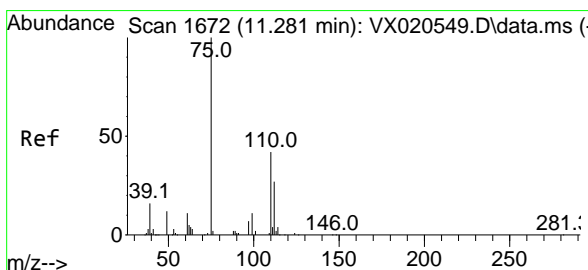
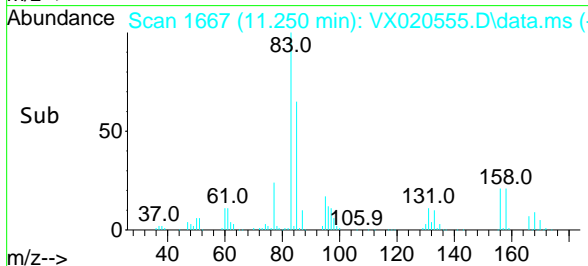
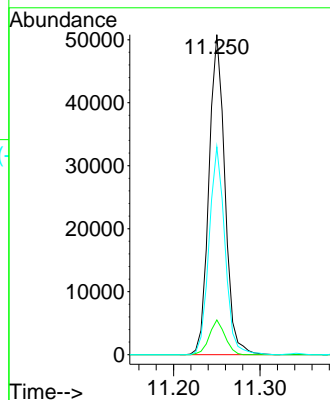
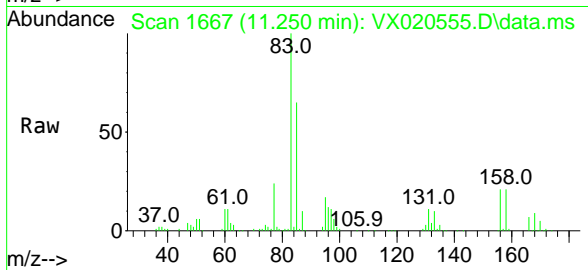

#76  
 1,2,3-Trichloropropane  
 Concen: 24.85 ug/l  
 RT: 11.274 min Scan# 1671  
 Delta R.T. -0.007 min  
 Lab File: VX020555.D  
 Acq: 11 Jan 2021 17:32

Tgt Ion: 75 Resp: 72875

Ion	Ratio	Lower	Upper
75	100		
77	31.3	19.1	57.5

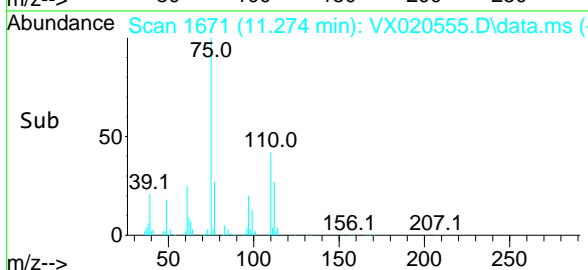
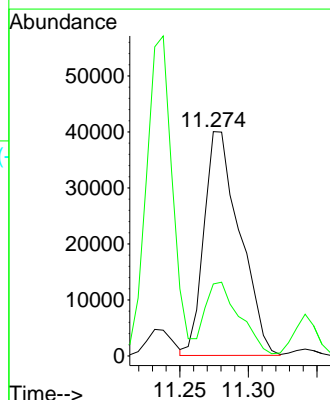
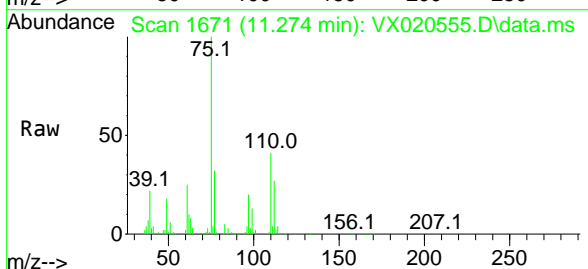

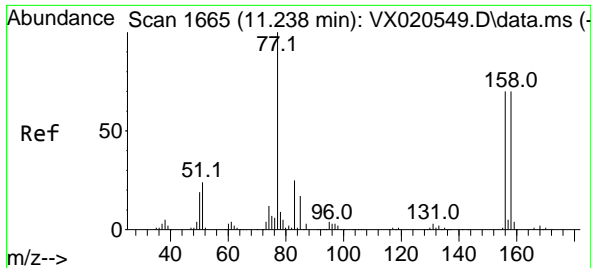

#77  
 Bromobenzene  
 Concen: 20.13 ug/l  
 RT: 11.238 min Scan# 1665  
 Delta R.T. -0.000 min  
 Lab File: VX020555.D  
 Acq: 11 Jan 2021 17:32

Instrument :  
 MSVOA\_X  
 ClientSampled :

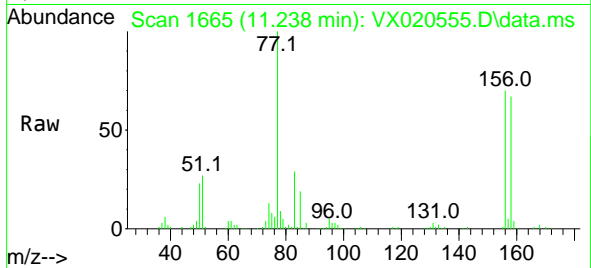

Tgt Ion:156 Resp: 50631  
 Ion Ratio Lower Upper  
 156 100  
 77 150.2 82.8 248.6  
 158 95.6 49.1 147.4

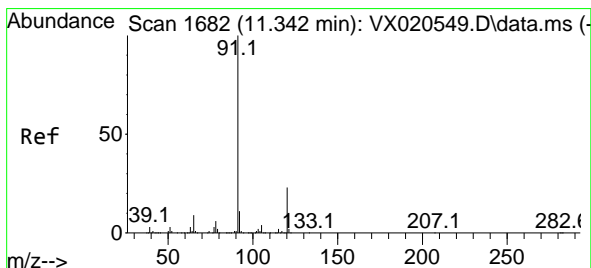
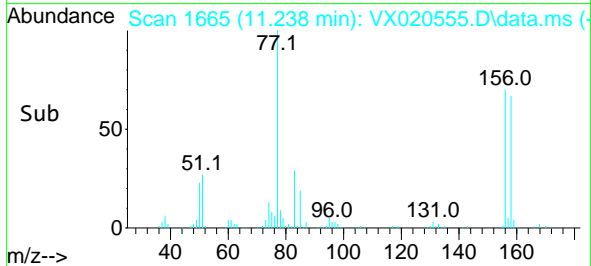
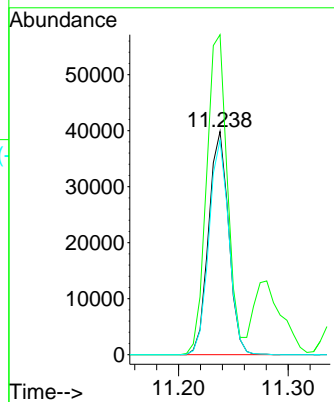

#78  
 n-propylbenzene  
 Concen: 21.15 ug/l  
 RT: 11.341 min Scan# 1682  
 Delta R.T. -0.001 min  
 Lab File: VX020555.D  
 Acq: 11 Jan 2021 17:32

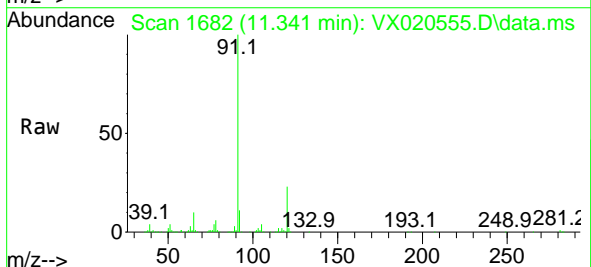

Tgt Ion: 91 Resp: 219398  
 Ion Ratio Lower Upper  
 91 100  
 120 23.6 11.5 34.5

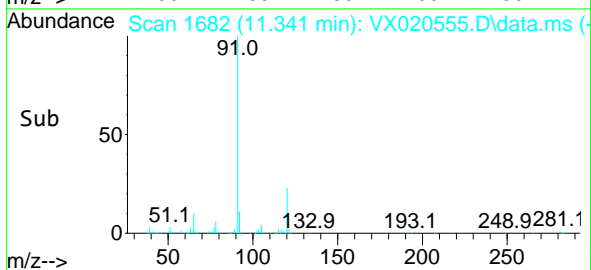
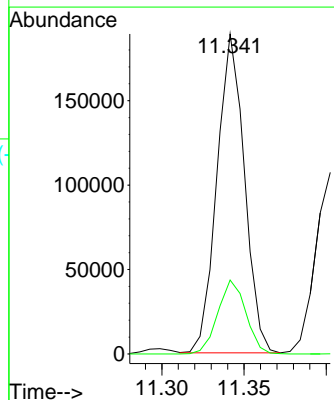

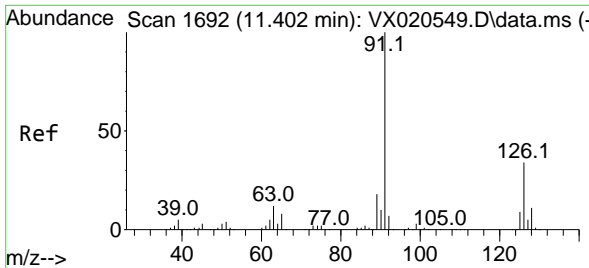

#79  
 2-Chlorotoluene  
 Concen: 20.74 ug/l  
 RT: 11.402 min Scan# 1692  
 Delta R.T. 0.000 min  
 Lab File: VX020555.D  
 Acq: 11 Jan 2021 17:32

Instrument :  
 MSVOA\_X  
 ClientSampled :

Tgt Ion: 91 Resp: 132755  
 Ion Ratio Lower Upper  
 91 100  
 126 34.6 16.6 49.8

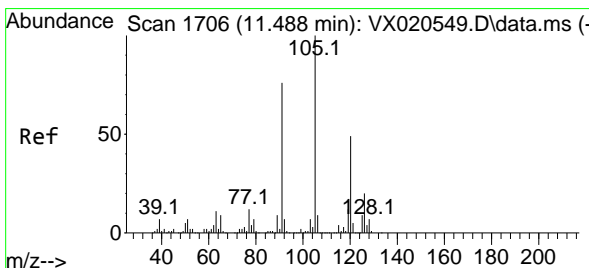
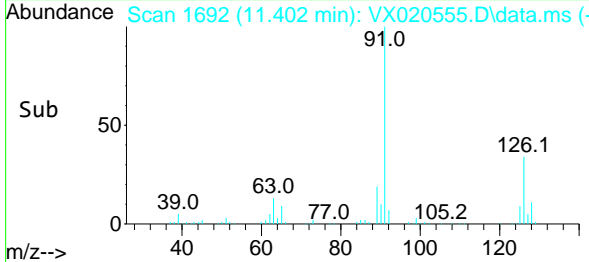
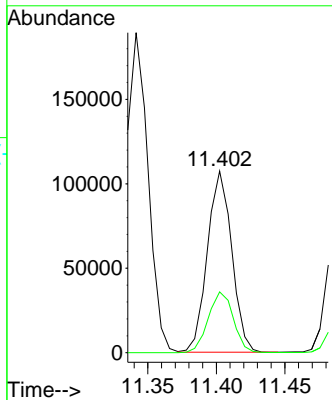
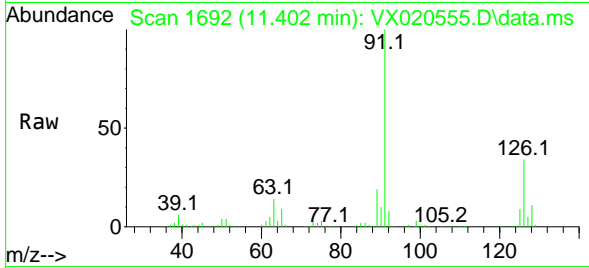

#80  
 1,3,5-Trimethylbenzene  
 Concen: 21.18 ug/l  
 RT: 11.488 min Scan# 1706  
 Delta R.T. -0.000 min  
 Lab File: VX020555.D  
 Acq: 11 Jan 2021 17:32

Tgt Ion: 105 Resp: 166572  
 Ion Ratio Lower Upper  
 105 100  
 120 49.0 23.8 71.5

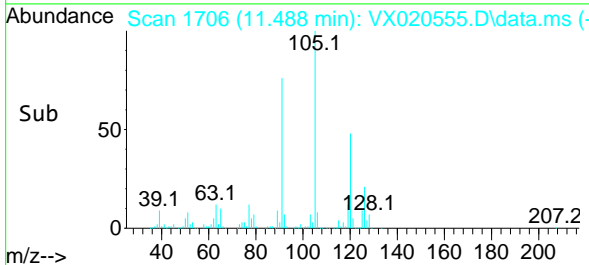
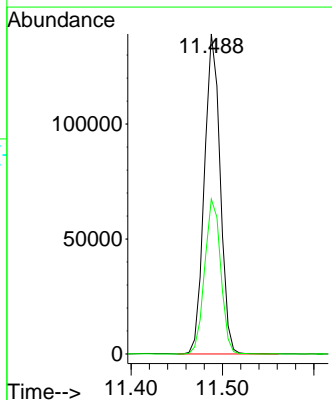
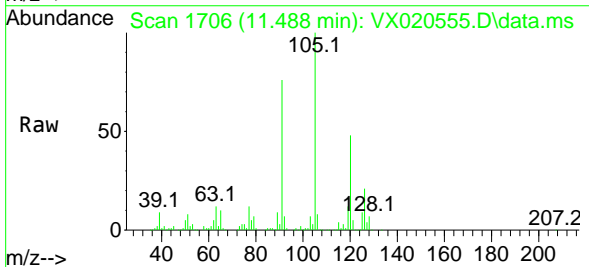

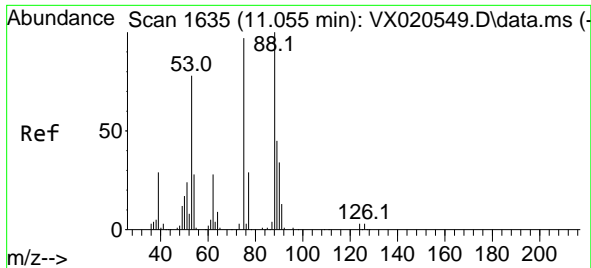

#81  
 trans-1,4-Dichloro-2-butene  
 Concen: 18.30 ug/l  
 RT: 11.055 min Scan# 1635  
 Delta R.T. -0.000 min  
 Lab File: VX020555.D  
 Acq: 11 Jan 2021 17:32

Instrument :  
 MSVOA\_X  
 ClientSampled :

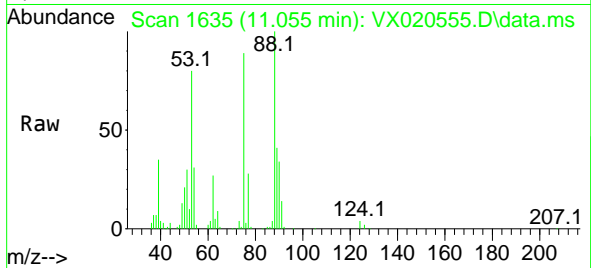

Tgt Ion: 75 Resp: 19703  
 Ion Ratio Lower Upper  
 75 100  
 53 94.1 74.5 111.7  
 89 48.3 37.9 56.9

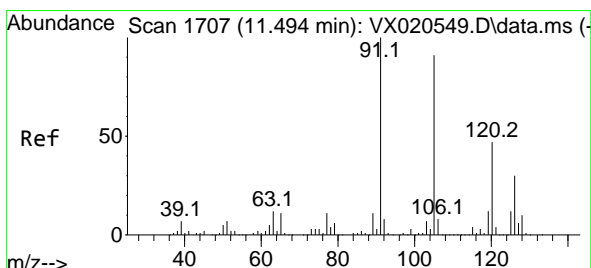
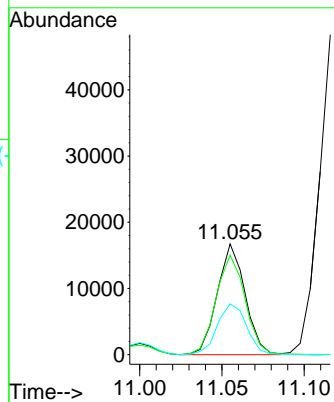
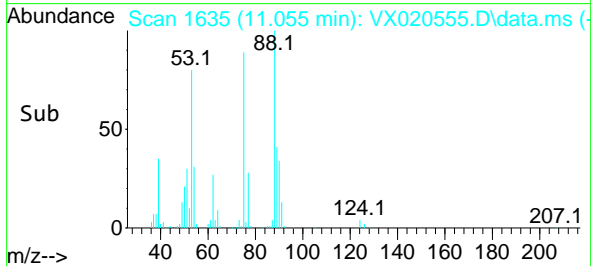

#82  
 4-Chlorotoluene  
 Concen: 20.74 ug/l  
 RT: 11.494 min Scan# 1707  
 Delta R.T. -0.000 min  
 Lab File: VX020555.D  
 Acq: 11 Jan 2021 17:32

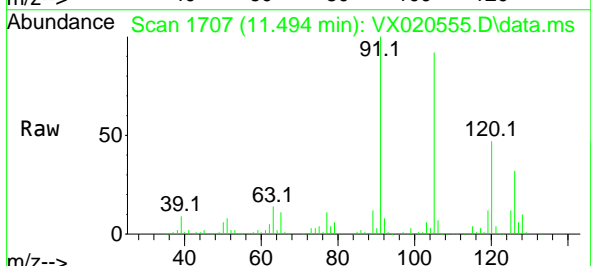

Tgt Ion: 91 Resp: 157564  
 Ion Ratio Lower Upper  
 91 100  
 126 30.5 14.9 44.5

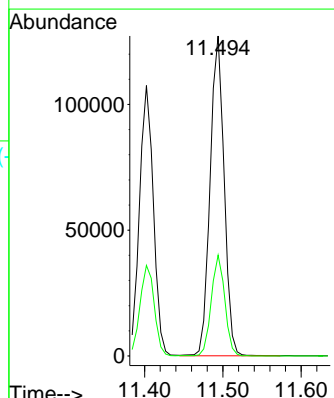
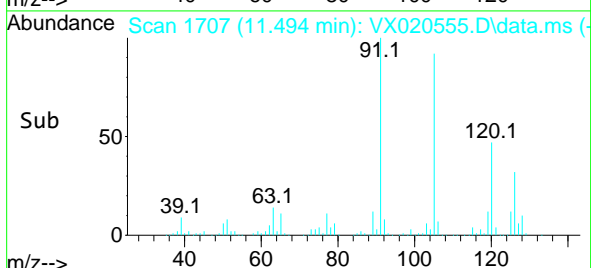

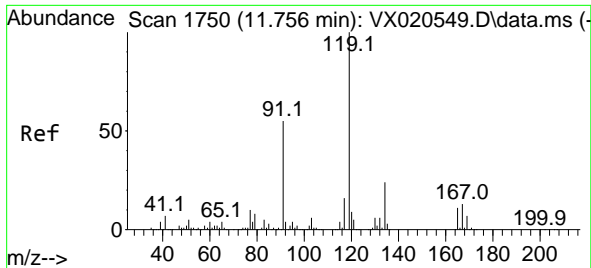

#83  
 tert-Butylbenzene  
 Concen: 20.59 ug/l  
 RT: 11.756 min Scan# 1750  
 Delta R.T. 0.000 min  
 Lab File: VX020555.D  
 Acq: 11 Jan 2021 17:32

Instrument :  
 MSVOA\_X  
 ClientSampled :

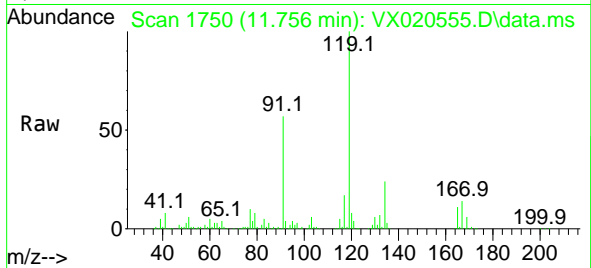

Tgt Ion:119 Resp: 155533

Ion	Ratio	Lower	Upper
119	100		
91	57.2	27.9	83.7
134	23.5	11.3	33.9

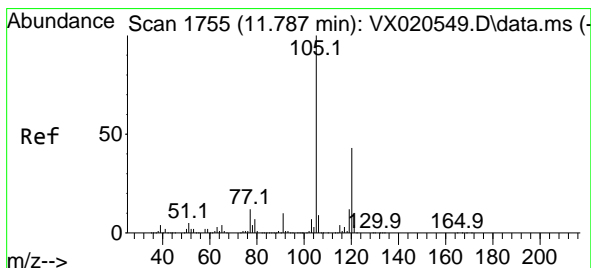
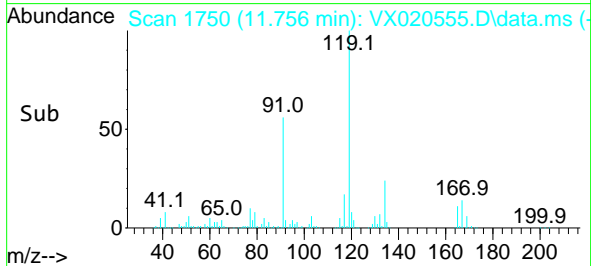
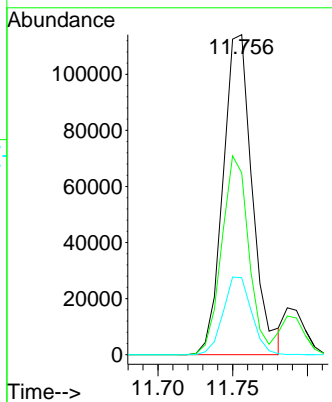

#84  
 1,2,4-Trimethylbenzene  
 Concen: 21.20 ug/l  
 RT: 11.787 min Scan# 1755  
 Delta R.T. -0.001 min  
 Lab File: VX020555.D  
 Acq: 11 Jan 2021 17:32

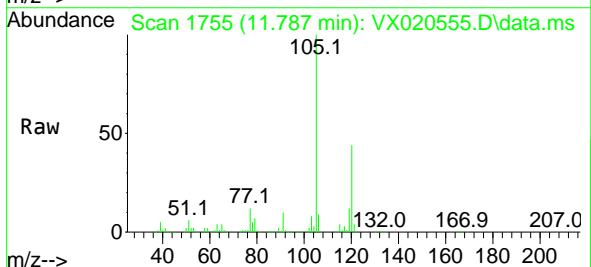

Tgt Ion:105 Resp: 166670

Ion	Ratio	Lower	Upper
105	100		
120	45.0	22.4	67.3

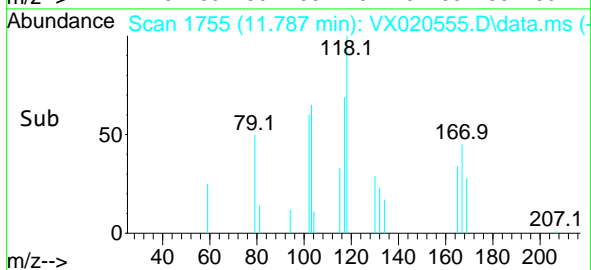
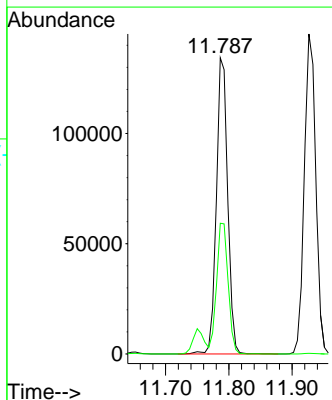

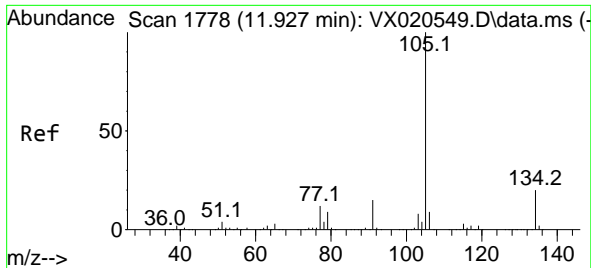

#85  
 sec-Butylbenzene  
 Concen: 20.57 ug/l  
 RT: 11.927 min Scan# 1778  
 Delta R.T. -0.000 min  
 Lab File: VX020555.D  
 Acq: 11 Jan 2021 17:32

Instrument :  
 MSVOA\_X  
 ClientSampled :

Tgt Ion:105 Resp: 181354  
 Ion Ratio Lower Upper  
 105 100  
 134 20.5 10.0 29.8

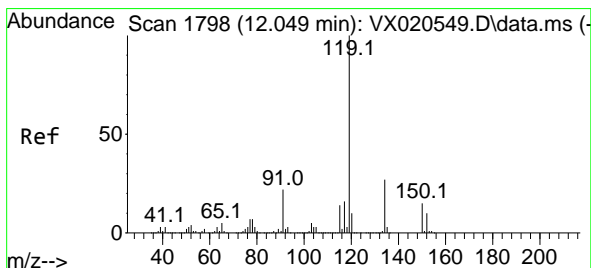
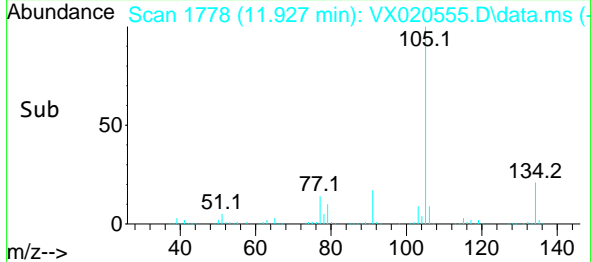
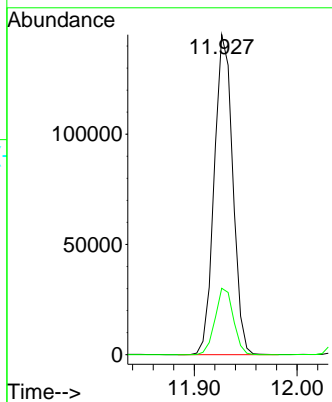
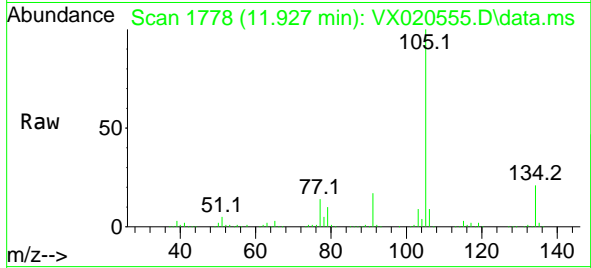

#86  
 p-Isopropyltoluene  
 Concen: 20.92 ug/l  
 RT: 12.049 min Scan# 1798  
 Delta R.T. -0.000 min  
 Lab File: VX020555.D  
 Acq: 11 Jan 2021 17:32

Tgt Ion:119 Resp: 171255  
 Ion Ratio Lower Upper  
 119 100  
 134 26.6 12.9 38.7  
 91 23.8 11.7 35.0

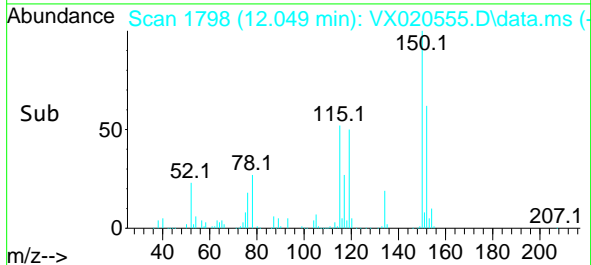
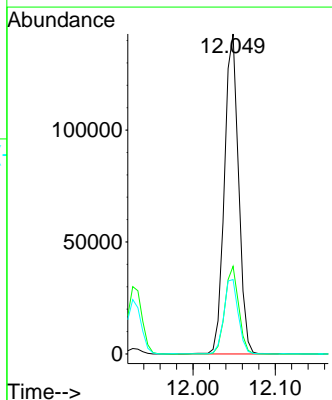
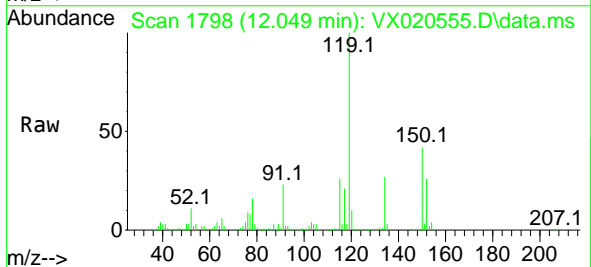

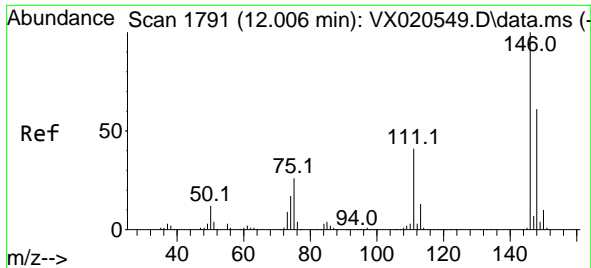

#87  
 1,3-Dichlorobenzene  
 Concen: 20.64 ug/l  
 RT: 12.006 min Scan# 1791  
 Delta R.T. -0.000 min  
 Lab File: VX020555.D  
 Acq: 11 Jan 2021 17:32

Instrument :  
 MSVOA\_X  
 ClientSampled :

Tgt Ion:146 Resp: 94862

Ion	Ratio	Lower	Upper
146	100		
111	38.7	20.2	60.5
148	63.6	31.9	95.7

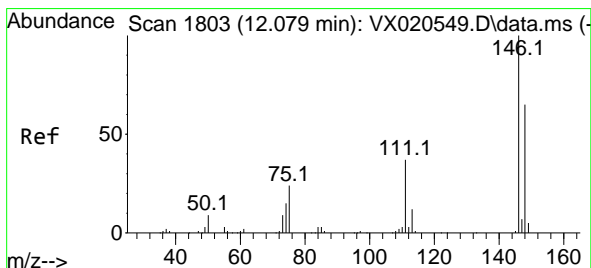
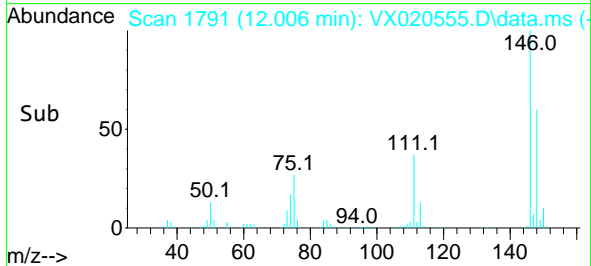
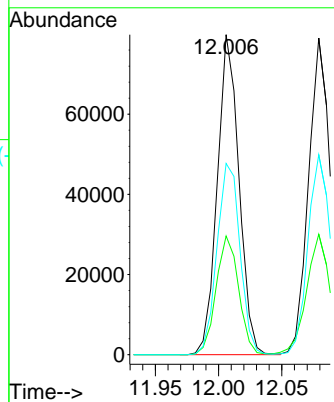
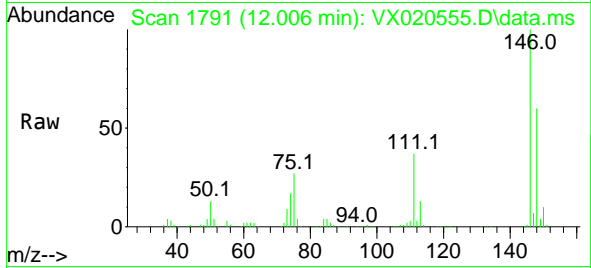

#88  
 1,4-Dichlorobenzene  
 Concen: 20.12 ug/l  
 RT: 12.079 min Scan# 1803  
 Delta R.T. 0.000 min  
 Lab File: VX020555.D  
 Acq: 11 Jan 2021 17:32

Tgt Ion:146 Resp: 94814

Ion	Ratio	Lower	Upper
146	100		
111	39.9	19.6	58.8
148	65.7	31.6	95.0

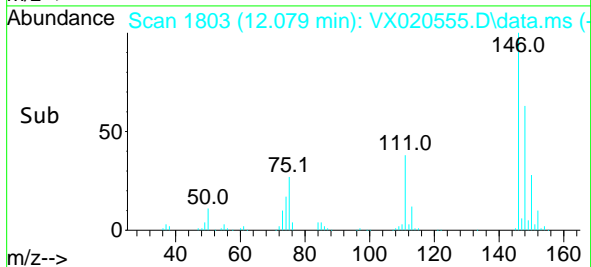
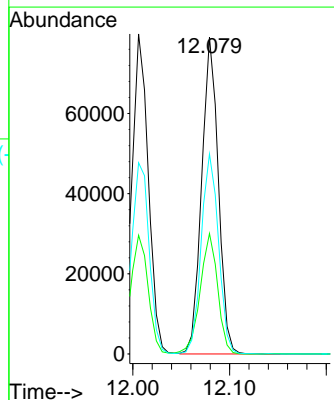
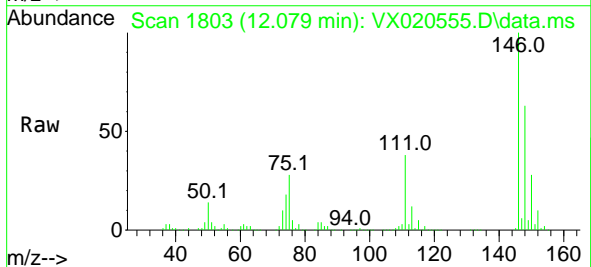



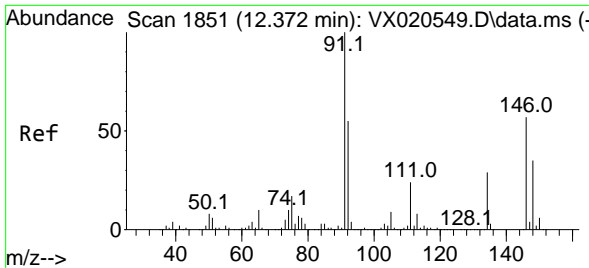

#89  
 n-Butylbenzene  
 Concen: 20.47 ug/l  
 RT: 12.372 min Scan# 1851  
 Delta R.T. -0.000 min  
 Lab File: VX020555.D  
 Acq: 11 Jan 2021 17:32

Instrument :  
 MSVOA\_X  
 ClientSampled :

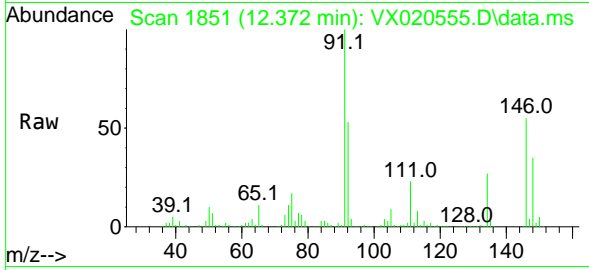

Tgt Ion: 91 Resp: 145021  
 Ion Ratio Lower Upper  
 91 100  
 92 53.9 27.4 82.0  
 134 27.1 13.2 39.5

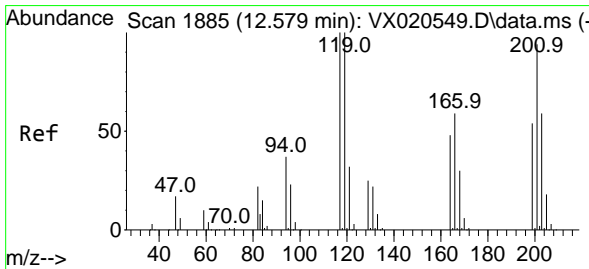
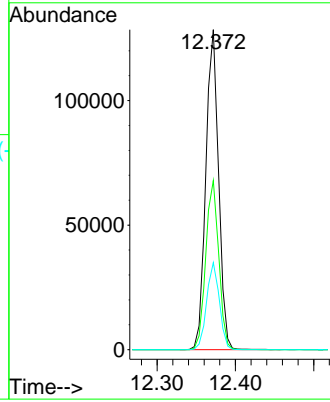
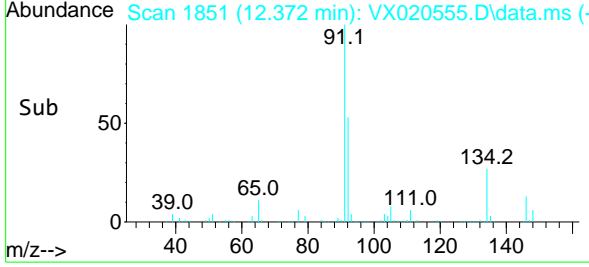

#90  
 Hexachloroethane  
 Concen: 19.74 ug/l  
 RT: 12.579 min Scan# 1885  
 Delta R.T. 0.000 min  
 Lab File: VX020555.D  
 Acq: 11 Jan 2021 17:32

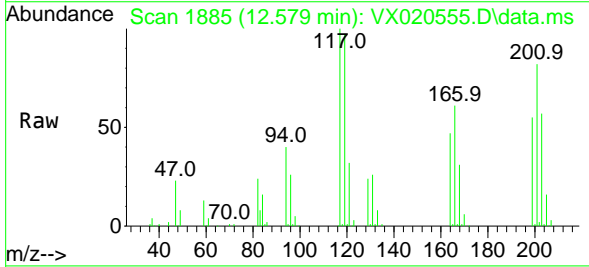

Tgt Ion: 117 Resp: 30477  
 Ion Ratio Lower Upper  
 117 100  
 201 82.8 40.4 121.2

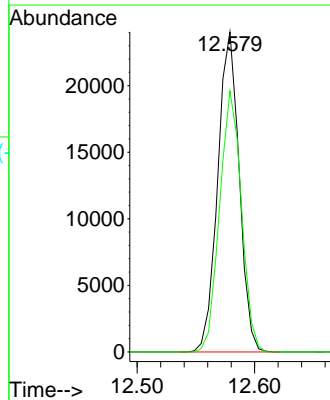
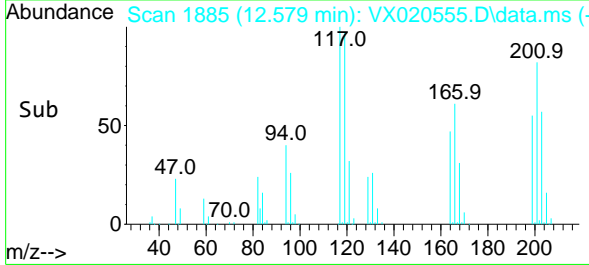

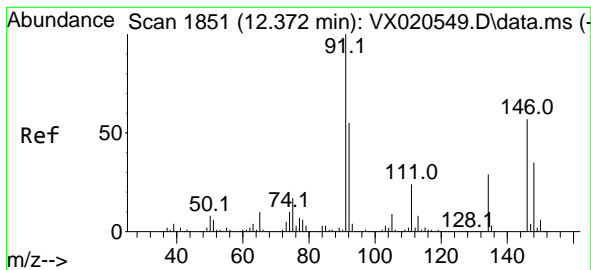

#91  
 1,2-Dichlorobenzene  
 Concen: 20.49 ug/l  
 RT: 12.372 min Scan# 1851  
 Delta R.T. -0.000 min  
 Lab File: VX020555.D  
 Acq: 11 Jan 2021 17:32

Instrument :  
 MSVOA\_X  
 ClientSampled :

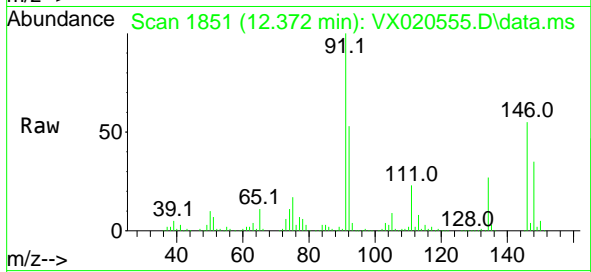

Tgt Ion:146 Resp: 92990  
 Ion Ratio Lower Upper  
 146 100  
 111 41.8 20.8 62.2  
 148 63.7 31.9 95.5

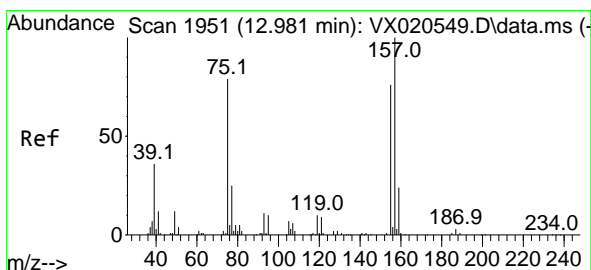
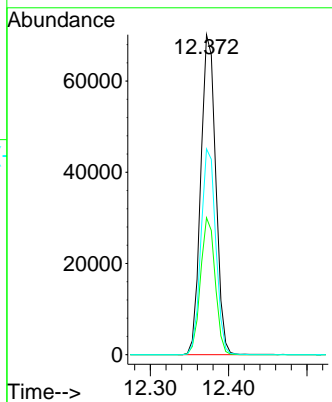
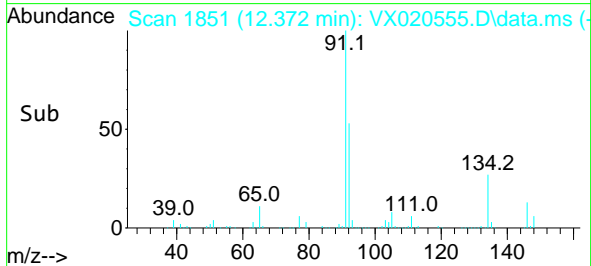

#92  
 1,2-Dibromo-3-Chloropropane  
 Concen: 18.91 ug/l  
 RT: 12.981 min Scan# 1951  
 Delta R.T. 0.000 min  
 Lab File: VX020555.D  
 Acq: 11 Jan 2021 17:32

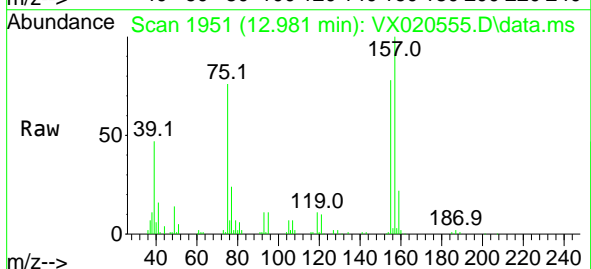

Tgt Ion: 75 Resp: 13576  
 Ion Ratio Lower Upper  
 75 100  
 155 93.1 45.3 135.9  
 157 120.8 57.7 173.1

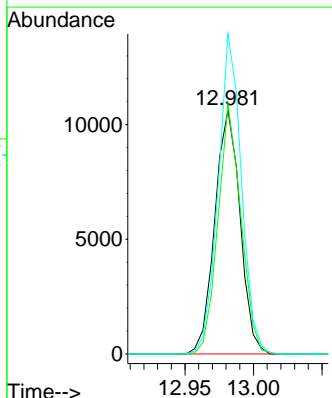
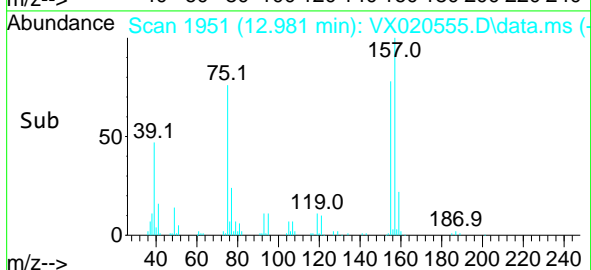

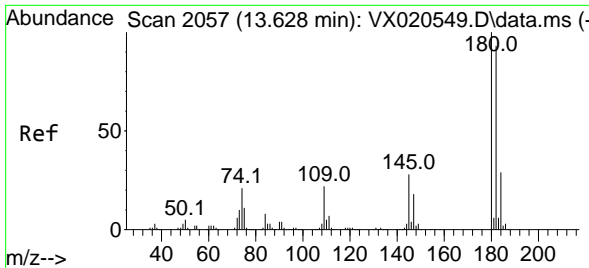

#93  
 1,2,4-Trichlorobenzene  
 Concen: 20.49 ug/l  
 RT: 13.628 min Scan# 2057  
 Delta R.T. -0.000 min  
 Lab File: VX020555.D  
 Acq: 11 Jan 2021 17:32

Instrument :  
 MSVOA\_X  
 ClientSampled :

Tgt Ion:180 Resp: 61988

Ion	Ratio	Lower	Upper
180	100		
182	95.5	47.7	143.1
145	29.1	15.0	45.0

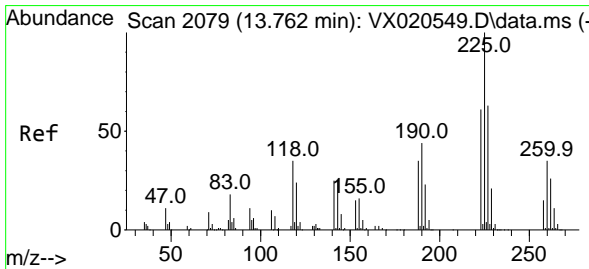
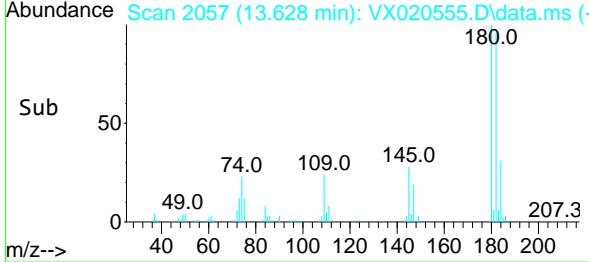
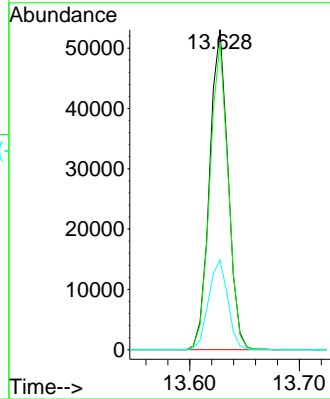
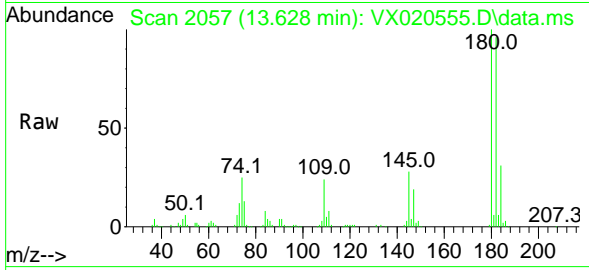

#94  
 Hexachlorobutadiene  
 Concen: 21.00 ug/l  
 RT: 13.762 min Scan# 2079  
 Delta R.T. -0.000 min  
 Lab File: VX020555.D  
 Acq: 11 Jan 2021 17:32

Tgt Ion:225 Resp: 31643

Ion	Ratio	Lower	Upper
225	100		
223	61.4	31.1	93.2
227	64.2	31.6	95.0

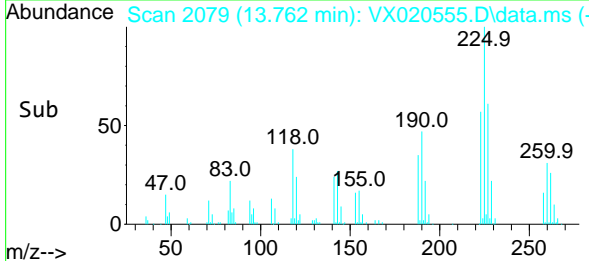
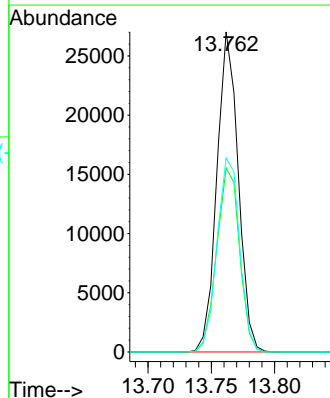
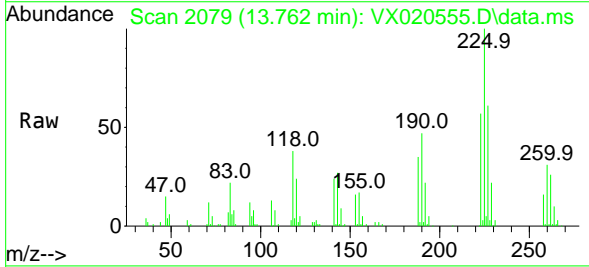

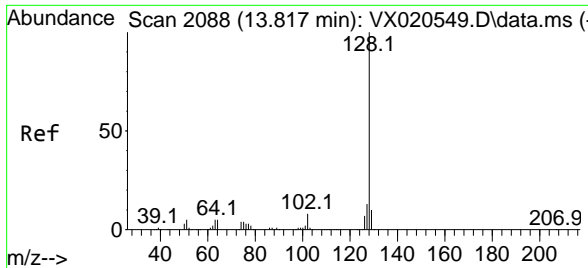

#95  
 Naphthalene  
 Concen: 19.59 ug/l  
 RT: 13.817 min Scan# 2088  
 Delta R.T. -0.000 min  
 Lab File: VX020555.D  
 Acq: 11 Jan 2021 17:32

Instrument :  
 MSVOA\_X  
 ClientSampled :

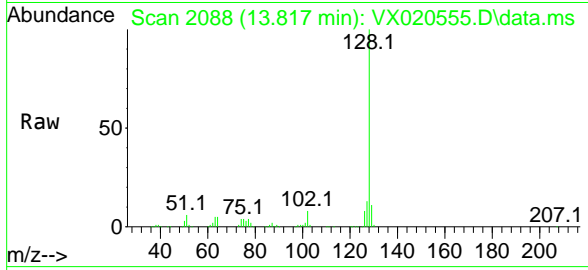

Tgt Ion:128 Resp: 175672

Ion	Ratio	Lower	Upper
128	100		
127	13.1	10.3	15.5
129	11.1	8.8	13.2

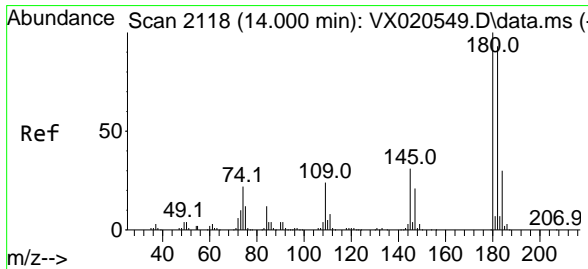
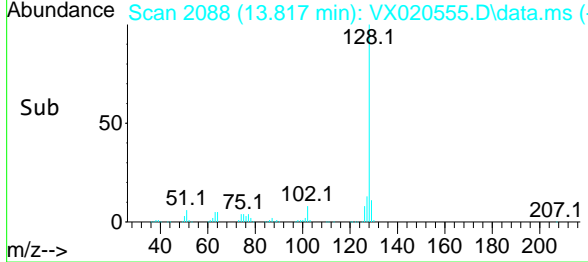
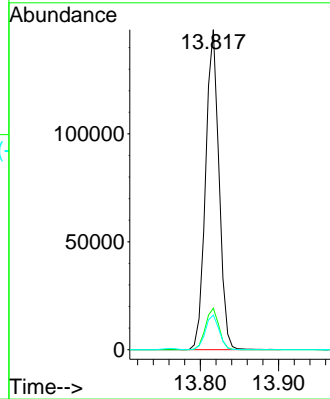

#96  
 1,2,3-Trichlorobenzene  
 Concen: 19.76 ug/l  
 RT: 14.000 min Scan# 2118  
 Delta R.T. -0.000 min  
 Lab File: VX020555.D  
 Acq: 11 Jan 2021 17:32

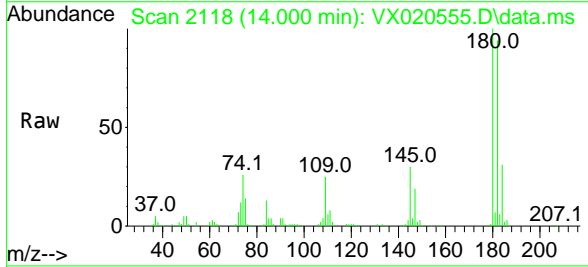

Tgt Ion:180 Resp: 60794

Ion	Ratio	Lower	Upper
180	100		
182	94.6	47.6	142.9
145	31.5	16.1	48.3

