

Data Path : Z:\voasrv\HPCHEM1\MSVOA_X\Data\VX011123\
 Data File : VX033692.D
 Acq On : 11 Jan 2023 12:33
 Operator : JC/MD
 Sample : VSTDIC020
 Misc : 5.0mL/MSVOA_X/WATER
 ALS Vial : 8 Sample Multiplier: 1

Instrument :
 MSVOA_X
 ClientSampleId :
 VSTDIC020

Quant Time: Jan 12 00:21:11 2023
 Quant Method : Z:\voasrv\HPCHEM1\MSVOA_X\Method\82X011123W.M
 Quant Title : SW846 8260
 QLast Update : Wed Jan 11 14:48:42 2023
 Response via : Initial Calibration

Compound	R.T.	QIon	Response	Conc	Units	Dev(Min)

Internal Standards						
1) Pentafluorobenzene	5.550	168	169297	50.000	ug/l	0.00
34) 1,4-Difluorobenzene	6.763	114	246503	50.000	ug/l	0.00
63) Chlorobenzene-d5	10.055	117	226119	50.000	ug/l	0.00
72) 1,4-Dichlorobenzene-d4	12.024	152	118479	50.000	ug/l	0.00
System Monitoring Compounds						
33) 1,2-Dichloroethane-d4	5.958	65	35253	19.777	ug/l	0.00
Spiked Amount	50.000	Range	78 - 117	Recovery	=	39.560%#
35) Dibromofluoromethane	5.385	113	29238	19.102	ug/l	0.00
Spiked Amount	50.000	Range	75 - 124	Recovery	=	38.200%#
50) Toluene-d8	8.647	98	107862	19.341	ug/l	0.00
Spiked Amount	50.000	Range	92 - 112	Recovery	=	38.680%#
62) 4-Bromofluorobenzene	11.079	95	39911	19.275	ug/l	0.00
Spiked Amount	50.000	Range	83 - 123	Recovery	=	38.540%#
Target Compounds						
						Qvalue
2) Dichlorodifluoromethane	1.166	85	27203	20.333	ug/l	98
3) Chloromethane	1.294	50	24409	16.515	ug/l	98
4) Vinyl Chloride	1.373	62	23411	16.324	ug/l	99
5) Bromomethane	1.617	94	15510	18.822	ug/l	97
6) Chloroethane	1.690	64	17442	19.672	ug/l	97
7) Trichlorofluoromethane	1.892	101	49548	21.304	ug/l	98
8) Diethyl Ether	2.136	74	14568	19.130	ug/l	99
9) 1,1,2-Trichlorotrifluo...	2.331	101	30087	22.843	ug/l	96
10) Methyl Iodide	2.453	142	40365	21.466	ug/l	95
11) Tert butyl alcohol	3.026	59	27931	90.199	ug/l #	94
12) 1,1-Dichloroethene	2.325	96	28718	20.847	ug/l	91
13) Acrolein	2.245	56	33444	117.055	ug/l	98
14) Allyl chloride	2.666	41	53564	20.616	ug/l	93
15) Acrylonitrile	3.068	53	82779	101.574	ug/l	99
16) Acetone	2.404	43	82917	121.636	ug/l	97
17) Carbon Disulfide	2.514	76	73280	22.076	ug/l	97
18) Methyl Acetate	2.709	43	49918	20.066	ug/l	98
19) Methyl tert-butyl Ether	3.111	73	95292	19.917	ug/l	99
20) Methylene Chloride	2.788	84	33575	20.168	ug/l	98
21) trans-1,2-Dichloroethene	3.093	96	32101	19.934	ug/l	99
22) Diisopropyl ether	3.757	45	108284	20.714	ug/l	96
23) Vinyl Acetate	3.721	43	406478	103.291	ug/l	100
24) 1,1-Dichloroethane	3.611	63	56628	19.800	ug/l	99
25) 2-Butanone	4.568	43	119771	102.835	ug/l	99
26) 2,2-Dichloropropane	4.477	77	40148	19.597	ug/l	99
27) cis-1,2-Dichloroethene	4.489	96	36942	19.953	ug/l	98
28) Bromochloromethane	4.897	49	27378	21.015	ug/l	96
29) Tetrahydrofuran	5.019	42	75539	102.906	ug/l	100
30) Chloroform	5.092	83	60171	20.541	ug/l	97
31) Cyclohexane	5.470	56	54320	20.709	ug/l	98
32) 1,1,1-Trichloroethane	5.385	97	50139	20.047	ug/l	98
36) 1,1-Dichloropropene	5.696	75	44660	19.992	ug/l	98
37) Ethyl Acetate	4.714	43	47626	20.667	ug/l	98
38) Carbon Tetrachloride	5.678	117	46587	20.135	ug/l	99
39) Methylcyclohexane	7.378	83	54937	19.914	ug/l	99
40) Benzene	6.037	78	129849	19.942	ug/l	97

Data Path : Z:\voasrv\HPCHEM1\MSVOA_X\Data\VX011123\
 Data File : VX033692.D
 Acq On : 11 Jan 2023 12:33
 Operator : JC/MD
 Sample : VSTDIC020
 Misc : 5.0mL/MSVOA_X/WATER
 ALS Vial : 8 Sample Multiplier: 1

Instrument :
 MSVOA_X
 ClientSampleId :
 VSTDIC020

Quant Time: Jan 12 00:21:11 2023
 Quant Method : Z:\voasrv\HPCHEM1\MSVOA_X\Method\82X011123W.M
 Quant Title : SW846 8260
 QLast Update : Wed Jan 11 14:48:42 2023
 Response via : Initial Calibration

Compound	R.T.	QIon	Response	Conc	Units	Dev(Min)
41) Methacrylonitrile	4.922	41	26341	21.397	ug/l	99
42) 1,2-Dichloroethane	6.086	62	48039	20.818	ug/l	98
43) Isopropyl Acetate	6.342	43	69880	19.815	ug/l	99
44) Trichloroethene	7.122	130	36810	20.216	ug/l	98
45) 1,2-Dichloropropane	7.433	63	33503	20.540	ug/l	100
46) Dibromomethane	7.580	93	23038	20.221	ug/l	98
47) Bromodichloromethane	7.824	83	45209	20.590	ug/l	100
48) Methyl methacrylate	7.696	41	36995	20.825	ug/l	99
49) 1,4-Dioxane	7.744	88	16453	418.694	ug/l #	99
51) 4-Methyl-2-Pentanone	8.573	43	233798	107.946	ug/l	98
52) Toluene	8.720	92	85357	20.299	ug/l	99
53) t-1,3-Dichloropropene	8.976	75	44440	20.239	ug/l	99
54) cis-1,3-Dichloropropene	8.366	75	50378	20.475	ug/l	97
55) 1,1,2-Trichloroethane	9.153	97	33347	20.035	ug/l	98
56) Ethyl methacrylate	9.116	69	48956	20.900	ug/l	99
57) 1,3-Dichloropropane	9.305	76	57626	21.351	ug/l	99
58) 2-Chloroethyl Vinyl ether	8.238	63	118587	102.795	ug/l	99
59) 2-Hexanone	9.433	43	171429	113.718	ug/l	98
60) Dibromochloromethane	9.518	129	36621	21.222	ug/l	99
61) 1,2-Dibromoethane	9.610	107	35500	21.371	ug/l	96
64) Tetrachloroethene	9.274	164	32219	19.304	ug/l	99
65) Chlorobenzene	10.079	112	92672	19.797	ug/l	99
66) 1,1,1,2-Tetrachloroethane	10.158	131	34299	19.910	ug/l	98
67) Ethyl Benzene	10.195	91	162718	20.246	ug/l	99
68) m/p-Xylenes	10.299	106	129071	41.058	ug/l	99
69) o-Xylene	10.640	106	64037	20.541	ug/l	100
70) Styrene	10.652	104	104545	20.619	ug/l	99
71) Bromoform	10.799	173	27990	19.389	ug/l #	99
73) Isopropylbenzene	10.963	105	164567	19.579	ug/l	99
74) N-amyl acetate	10.841	43	61079	19.632	ug/l	98
75) 1,1,2,2-Tetrachloroethane	11.213	83	50958	20.360	ug/l	100
76) 1,2,3-Trichloropropane	11.238	75	52982	24.339	ug/l	82
77) Bromobenzene	11.195	156	43361	19.208	ug/l	96
78) n-propylbenzene	11.305	91	187339	19.377	ug/l	99
79) 2-Chlorotoluene	11.366	91	113102	19.859	ug/l	99
80) 1,3,5-Trimethylbenzene	11.451	105	139561	19.576	ug/l	99
81) trans-1,4-Dichloro-2-b...	11.018	75	12876	18.383	ug/l	91
82) 4-Chlorotoluene	11.457	91	129801	19.924	ug/l	100
83) tert-Butylbenzene	11.713	119	142359	20.111	ug/l	99
84) 1,2,4-Trimethylbenzene	11.750	105	138533	20.542	ug/l	98
85) sec-Butylbenzene	11.890	105	172694	20.397	ug/l	100
86) p-Isopropyltoluene	12.006	119	149647	20.644	ug/l	100
87) 1,3-Dichlorobenzene	11.969	146	79960	19.973	ug/l	99
88) 1,4-Dichlorobenzene	12.042	146	80859	19.828	ug/l	99
89) n-Butylbenzene	12.329	91	122490	20.655	ug/l	99
90) Hexachloroethane	12.536	117	23733	19.904	ug/l	97
91) 1,2-Dichlorobenzene	12.335	146	79427	20.561	ug/l	100
92) 1,2-Dibromo-3-Chloropr...	12.945	75	10037	20.760	ug/l	92
93) 1,2,4-Trichlorobenzene	13.585	180	51742	19.884	ug/l	99
94) Hexachlorobutadiene	13.725	225	25353	19.890	ug/l	99
95) Naphthalene	13.774	128	157163	20.993	ug/l	100
96) 1,2,3-Trichlorobenzene	13.963	180	52476	20.154	ug/l	100

Data Path : Z:\voasrv\HPCHEM1\MSVOA_X\Data\VX011123\
Data File : VX033692.D
Acq On : 11 Jan 2023 12:33
Operator : JC/MD
Sample : VSTDIC020
Misc : 5.0mL/MSVOA_X/WATER
ALS Vial : 8 Sample Multiplier: 1

Instrument :
MSVOA_X
ClientSampleId :
VSTDIC020

Quant Time: Jan 12 00:21:11 2023
Quant Method : Z:\voasrv\HPCHEM1\MSVOA_X\Method\82X011123W.M
Quant Title : SW846 8260
QLast Update : Wed Jan 11 14:48:42 2023
Response via : Initial Calibration

Compound	R.T.	QIon	Response	Conc	Units	Dev(Min)
----------	------	------	----------	------	-------	----------

(#) = qualifier out of range (m) = manual integration (+) = signals summed

Data Path : Z:\voasrv\HPCHEM1\MSVOA_X\Data\VX011123\
 Data File : VX033692.D
 Acq On : 11 Jan 2023 12:33
 Operator : JC/MD
 Sample : VSTDIC020
 Misc : 5.0mL/MSVOA_X/WATER
 ALS Vial : 8 Sample Multiplier: 1

Instrument :
 MSVOA_X
 Client Sample Id :
 VSTDIC020

Quant Time: Jan 12 00:21:11 2023
 Quant Method : Z:\voasrv\HPCHEM1\MSVOA_X\Method\82X011123W.M
 Quant Title : SW846 8260
 QLast Update : Wed Jan 11 14:48:42 2023
 Response via : Initial Calibration

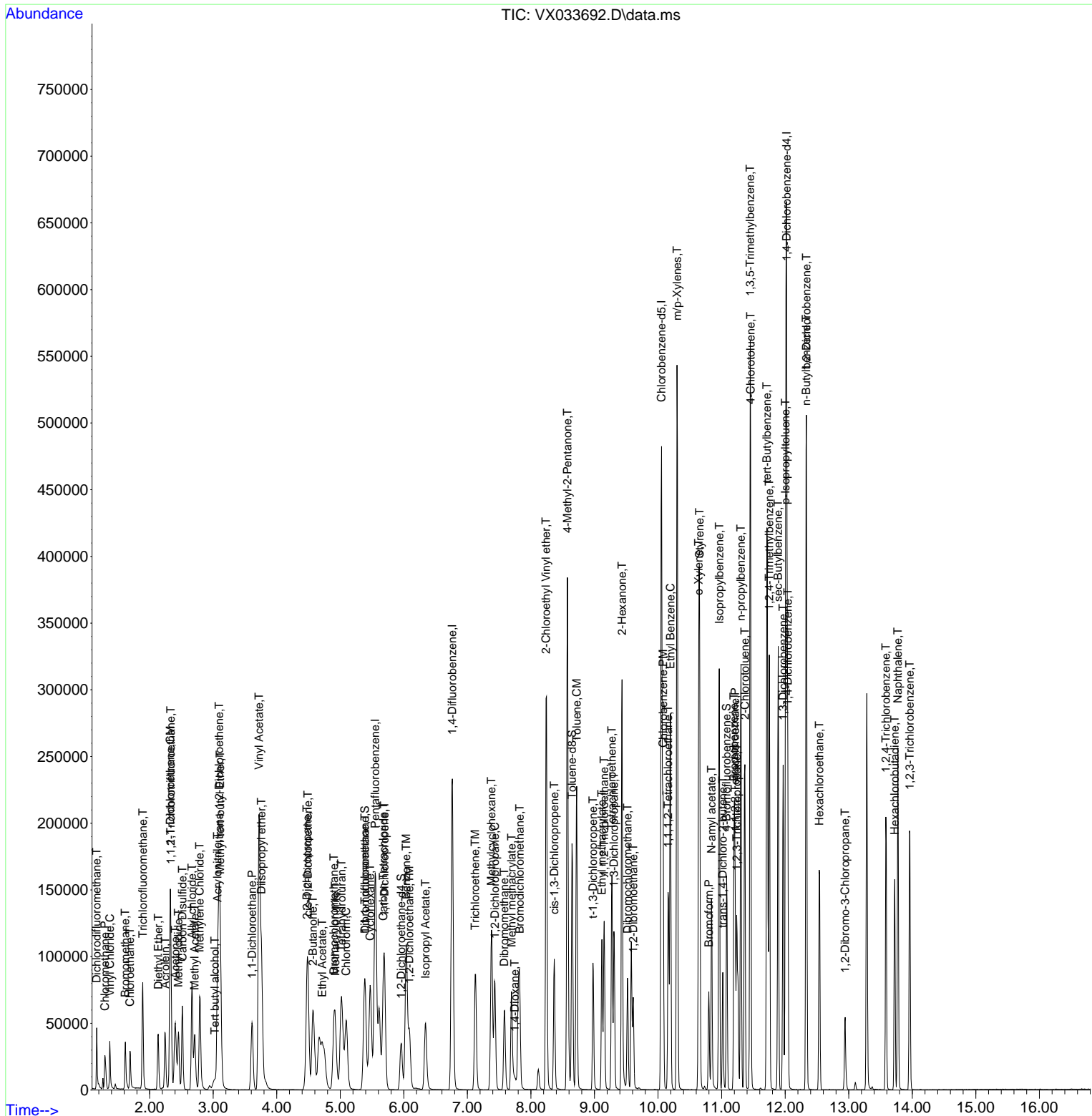

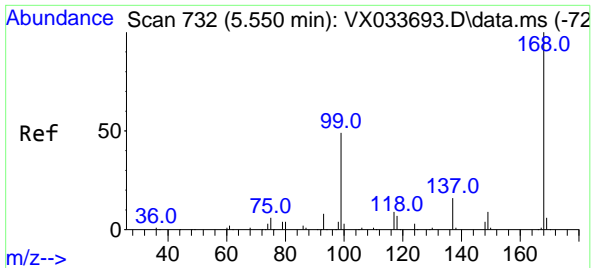

#1
 Pentafluorobenzene
 Concen: 50.000 ug/l
 RT: 5.550 min Scan# 71
 Delta R.T. -0.000 min
 Lab File: VX033692.D
 Acq: 11 Jan 2023 12:33

Instrument : MSVOA_X
 ClientSampleId : VSTDIC020

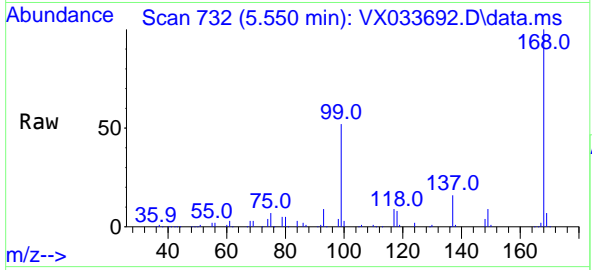

Tgt Ion:168 Resp: 169297
 Ion Ratio Lower Upper
 168 100
 99 51.6 39.6 59.4

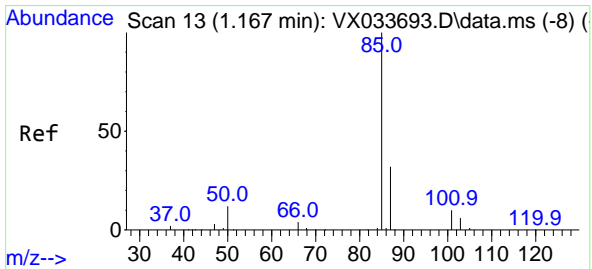
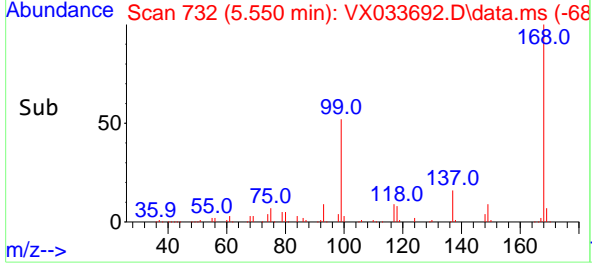
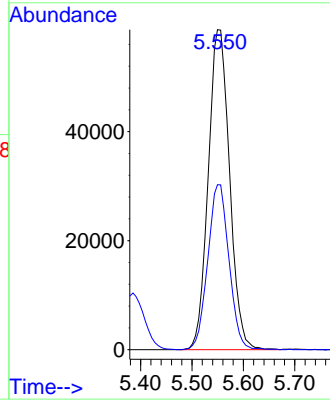

#2
 Dichlorodifluoromethane
 Concen: 20.333 ug/l
 RT: 1.166 min Scan# 13
 Delta R.T. -0.000 min
 Lab File: VX033692.D
 Acq: 11 Jan 2023 12:33

Tgt Ion: 85 Resp: 27203
 Ion Ratio Lower Upper
 85 100
 87 32.7 15.8 47.4

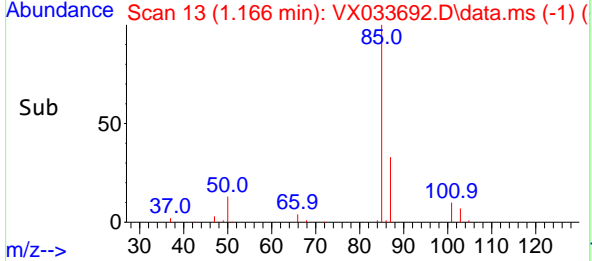
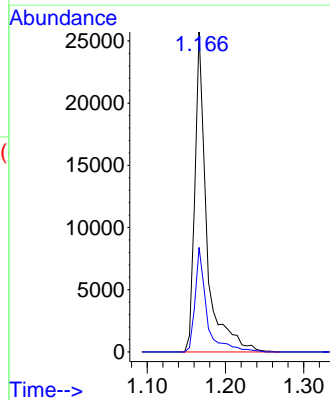
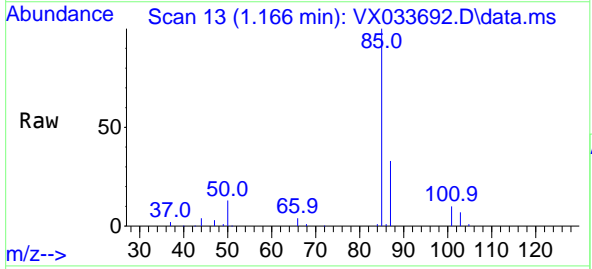

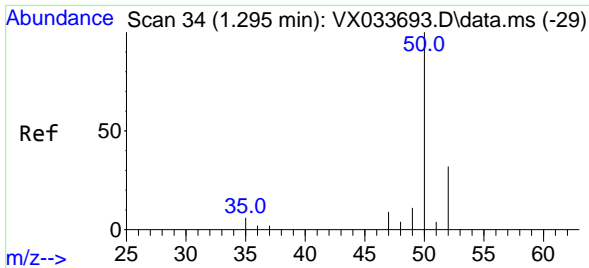

#3
 Chloromethane
 Concen: 16.515 ug/l
 RT: 1.294 min Scan# 34
 Delta R.T. -0.001 min
 Lab File: VX033692.D
 Acq: 11 Jan 2023 12:33

Instrument : MSVOA_X
 ClientSampleId : VSTDIC020

Tgt Ion: 50 Resp: 24409
 Ion Ratio Lower Upper
 50 100
 52 32.5 25.2 37.8

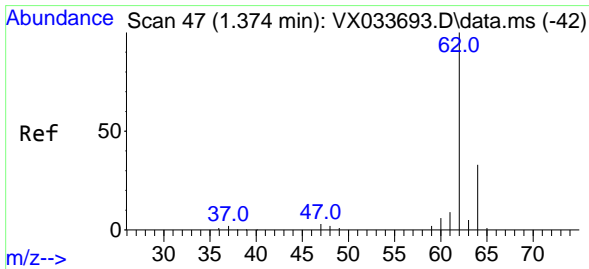
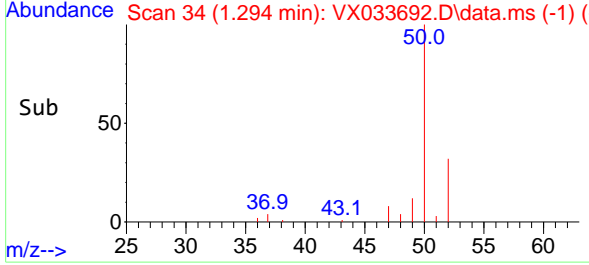
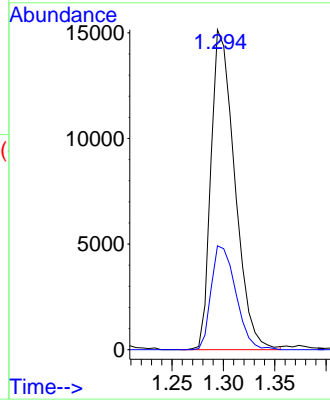
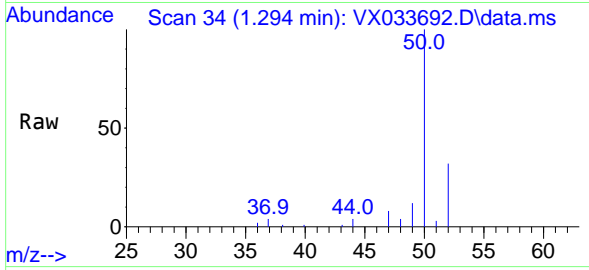

#4
 Vinyl Chloride
 Concen: 16.324 ug/l
 RT: 1.373 min Scan# 47
 Delta R.T. -0.000 min
 Lab File: VX033692.D
 Acq: 11 Jan 2023 12:33

Tgt Ion: 62 Resp: 23411
 Ion Ratio Lower Upper
 62 100
 64 33.2 26.2 39.4

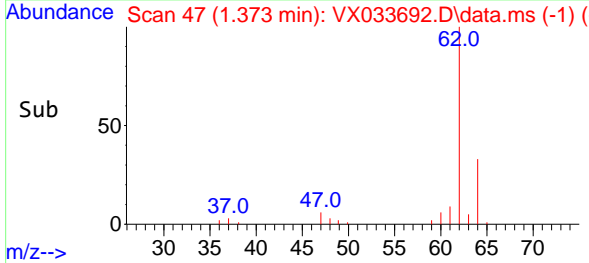
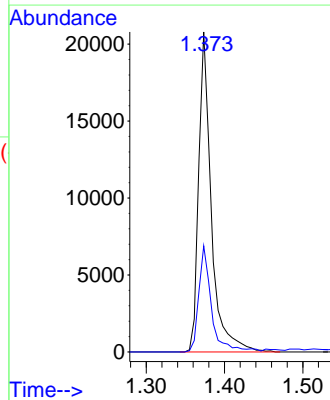
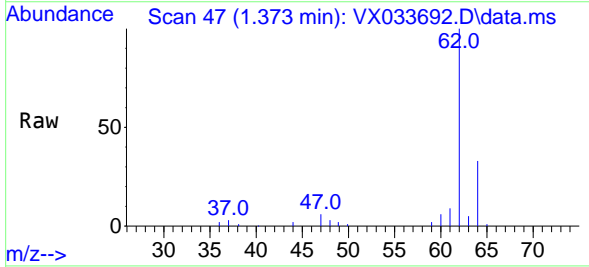

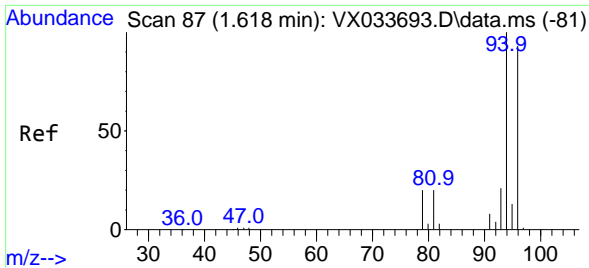

#5
 Bromomethane
 Concen: 18.822 ug/l
 RT: 1.617 min Scan# 81
 Delta R.T. -0.000 min
 Lab File: VX033692.D
 Acq: 11 Jan 2023 12:33

Instrument : MSVOA_X
 ClientSampleId : VSTDIC020

Tgt Ion: 94 Resp: 15510
 Ion Ratio Lower Upper
 94 100
 96 96.2 74.3 111.5

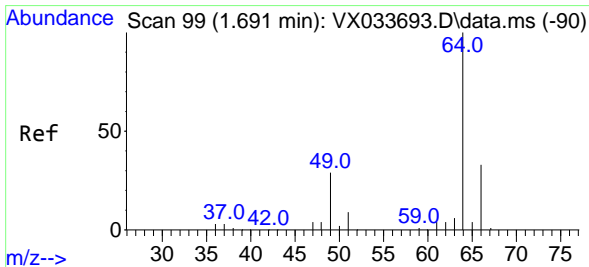
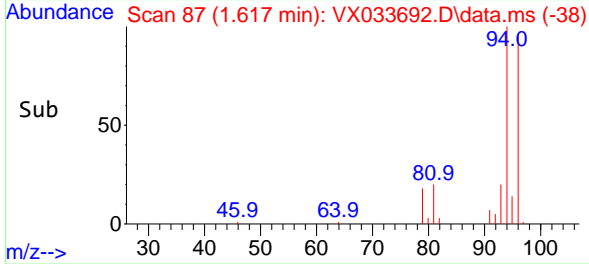
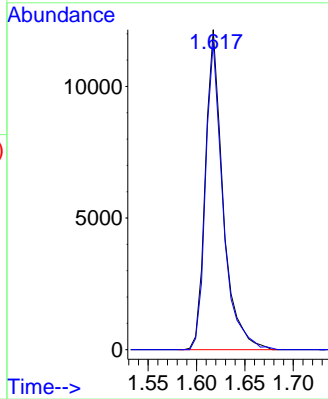
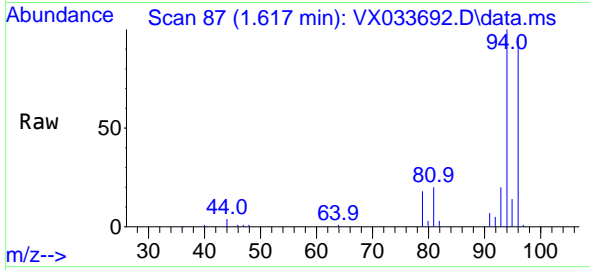

#6
 Chloroethane
 Concen: 19.672 ug/l
 RT: 1.690 min Scan# 99
 Delta R.T. -0.000 min
 Lab File: VX033692.D
 Acq: 11 Jan 2023 12:33

Tgt Ion: 64 Resp: 17442
 Ion Ratio Lower Upper
 64 100
 66 31.0 26.1 39.1

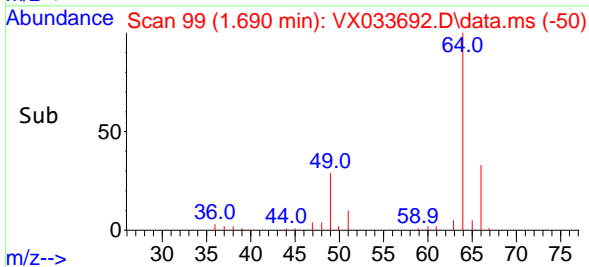
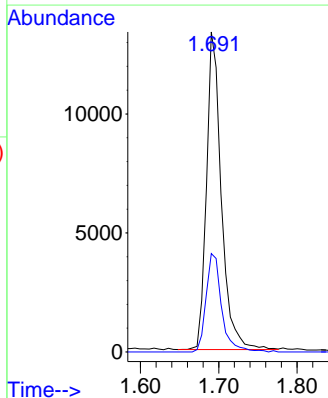
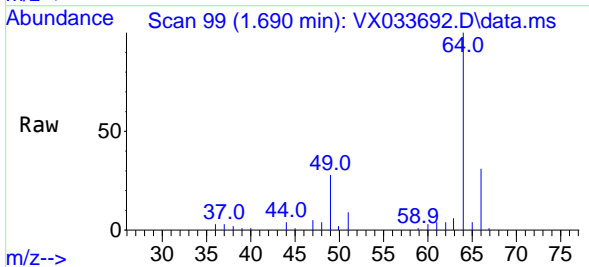

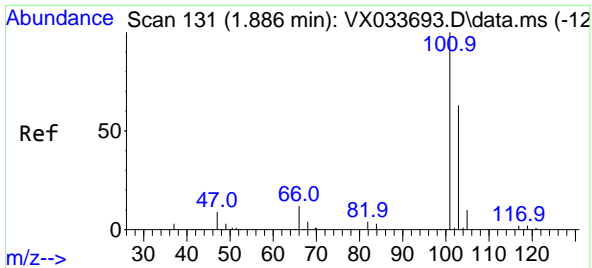

#7
 Trichlorofluoromethane
 Concen: 21.304 ug/l
 RT: 1.892 min Scan# 11
 Delta R.T. 0.006 min
 Lab File: VX033692.D
 Acq: 11 Jan 2023 12:33

Instrument :
 MSVOA_X
 ClientSampleId :
 VSTDIC020

Tgt Ion:101 Resp: 49548
 Ion Ratio Lower Upper
 101 100
 103 64.5 50.6 75.8

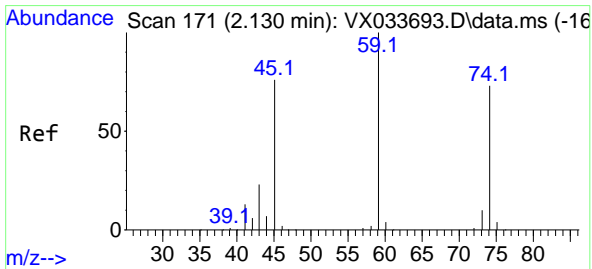
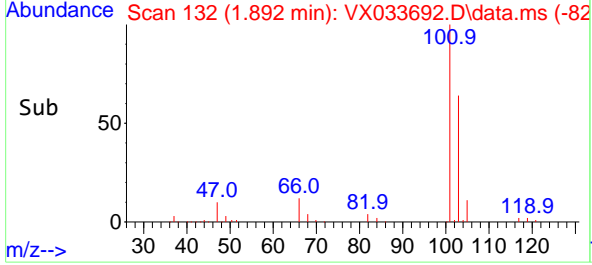
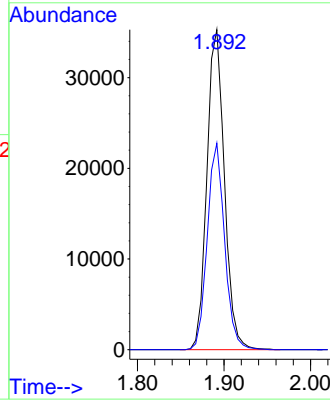
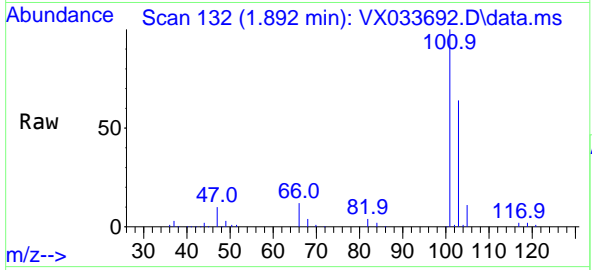

#8
 Diethyl Ether
 Concen: 19.130 ug/l
 RT: 2.136 min Scan# 172
 Delta R.T. 0.006 min
 Lab File: VX033692.D
 Acq: 11 Jan 2023 12:33

Tgt Ion: 74 Resp: 14568
 Ion Ratio Lower Upper
 74 100
 45 102.4 51.5 154.5

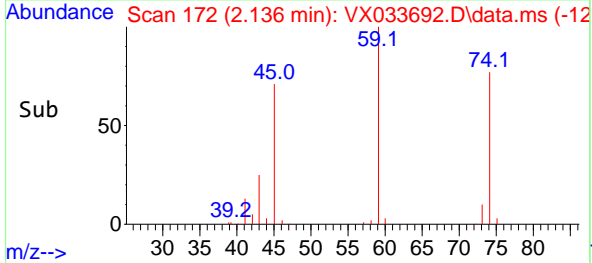
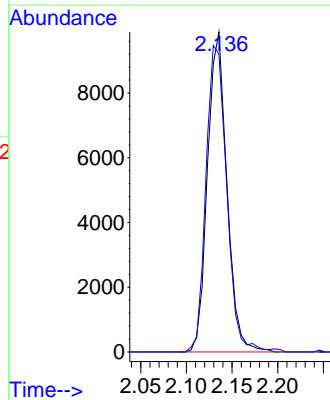
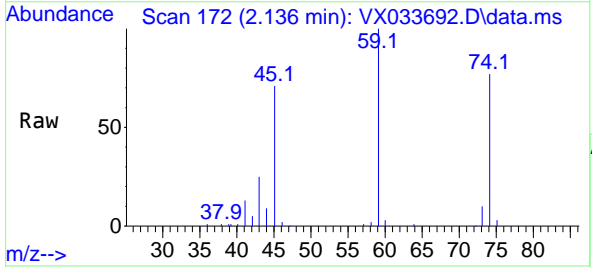

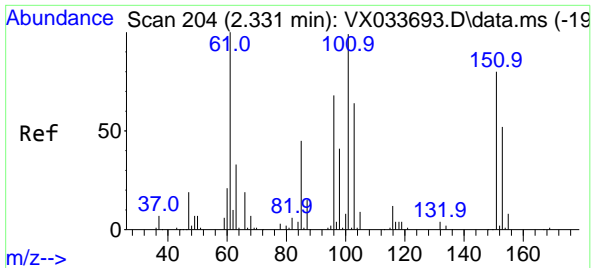

#9
 1,1,2-Trichlorotrifluoroethane
 Concen: 22.843 ug/l
 RT: 2.331 min Scan# 204
 Delta R.T. -0.000 min
 Lab File: VX033692.D
 Acq: 11 Jan 2023 12:33

Instrument : MSVOA_X
 ClientSampleId : VSTDIC020

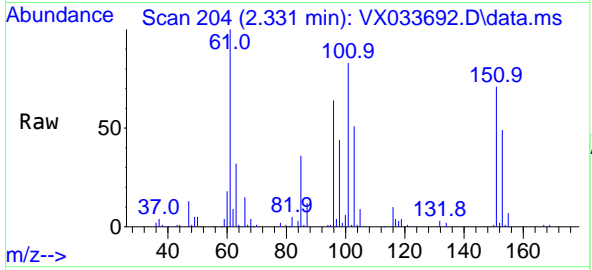

Tgt Ion:101 Resp: 30087

Ion	Ratio	Lower	Upper
101	100		
85	42.3	36.7	55.1
151	85.3	66.5	99.7

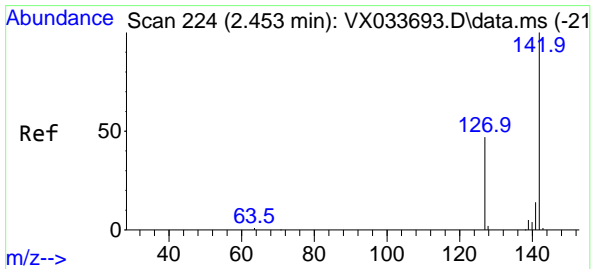
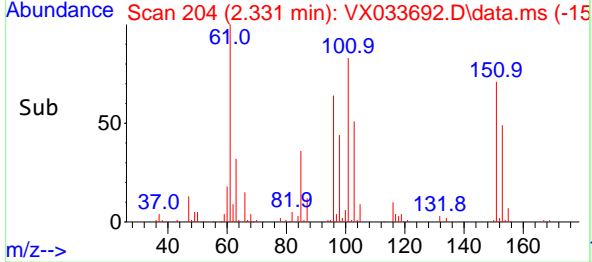
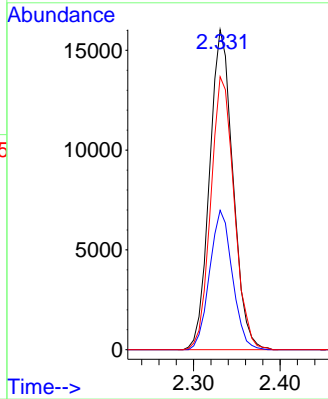

#10
 Methyl Iodide
 Concen: 21.466 ug/l
 RT: 2.453 min Scan# 224
 Delta R.T. -0.000 min
 Lab File: VX033692.D
 Acq: 11 Jan 2023 12:33

Tgt Ion:142 Resp: 40365

Ion	Ratio	Lower	Upper
142	100		
127	42.3	37.3	55.9
141	14.1	11.5	17.3

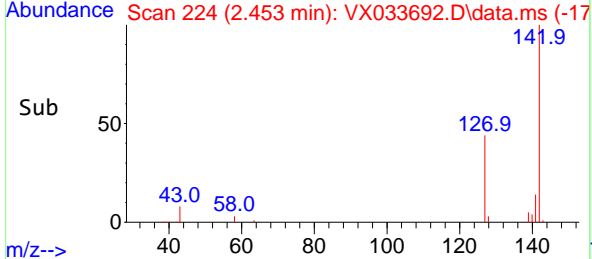
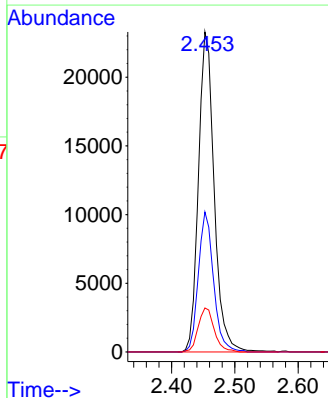
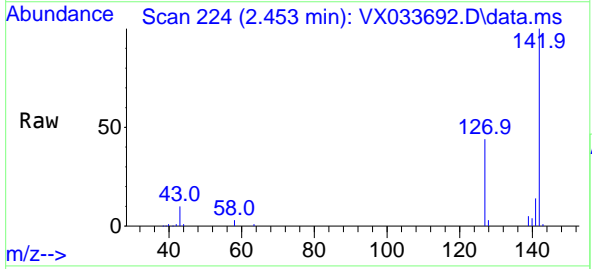

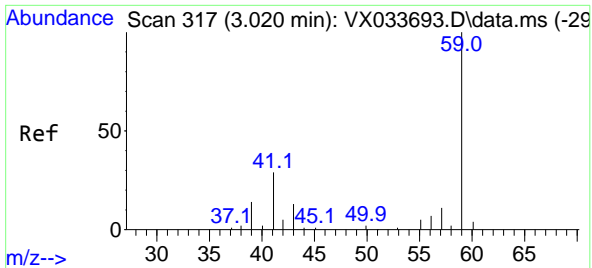

#11
 Tert butyl alcohol
 Concen: 90.199 ug/l
 RT: 3.026 min Scan# 31
 Delta R.T. 0.006 min
 Lab File: VX033692.D
 Acq: 11 Jan 2023 12:33

Instrument : MSVOA_X
 ClientSampleId : VSTDIC020

Tgt Ion: 59 Resp: 27931
 Ion Ratio Lower Upper
 59 100
 57 6.7 3.7 5.5#

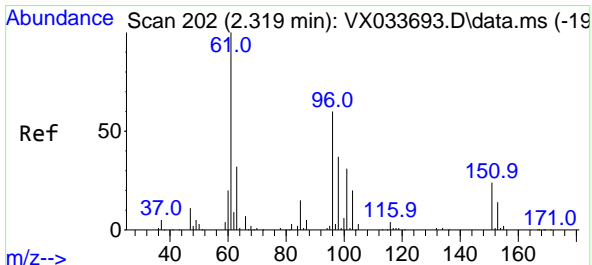
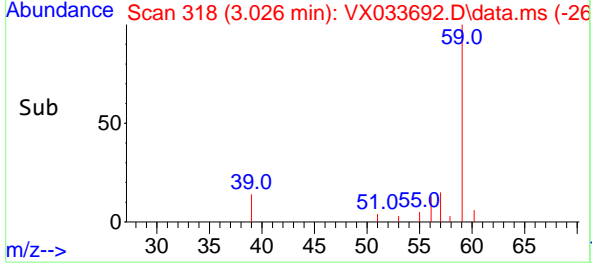
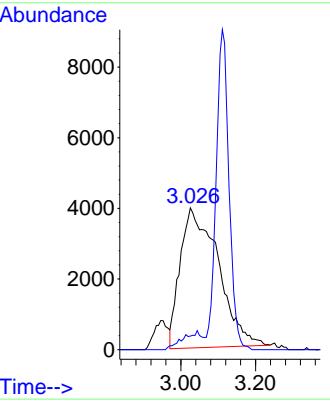
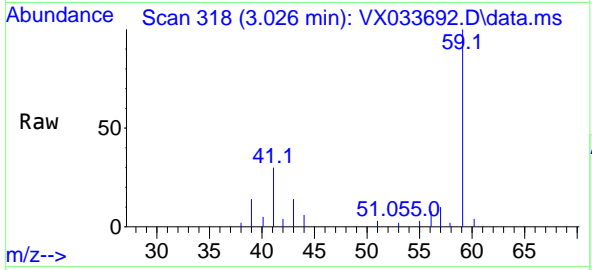

#12
 1,1-Dichloroethene
 Concen: 20.847 ug/l
 RT: 2.325 min Scan# 203
 Delta R.T. 0.006 min
 Lab File: VX033692.D
 Acq: 11 Jan 2023 12:33

Tgt Ion: 96 Resp: 28718
 Ion Ratio Lower Upper
 96 100
 61 151.1 134.2 201.4
 98 63.3 50.2 75.2

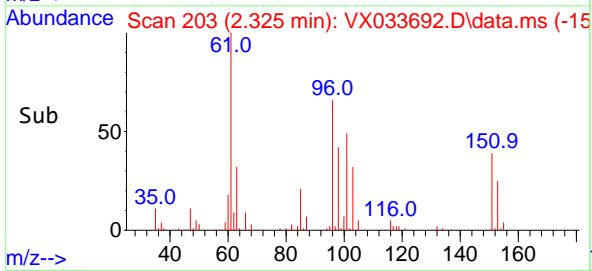
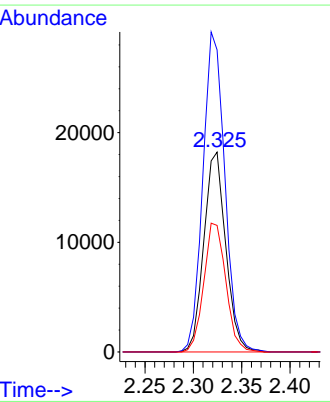
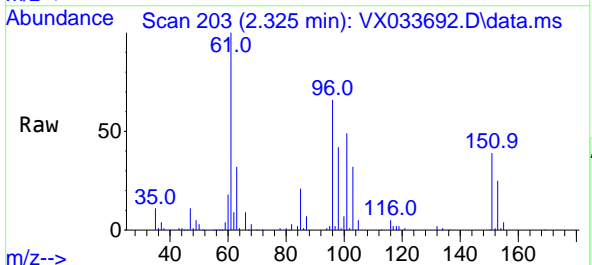

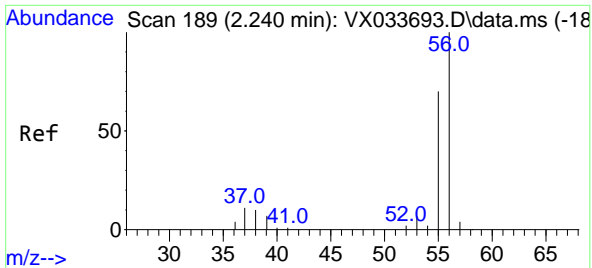

#13
 Acrolein
 Concen: 117.055 ug/l
 RT: 2.245 min Scan# 189
 Delta R.T. 0.006 min
 Lab File: VX033692.D
 Acq: 11 Jan 2023 12:33

Instrument : MSVOA_X
 ClientSampleId : VSTDIC020

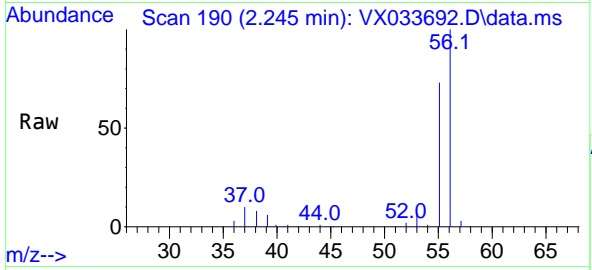

Tgt Ion: 56 Resp: 33444
 Ion Ratio Lower Upper
 56 100
 55 72.0 56.3 84.5

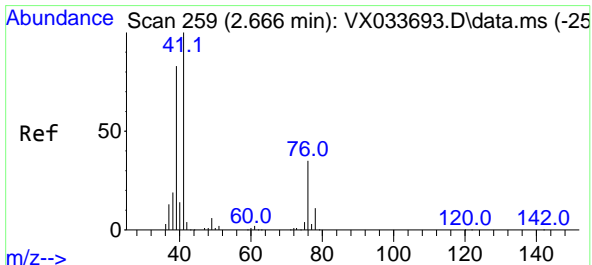
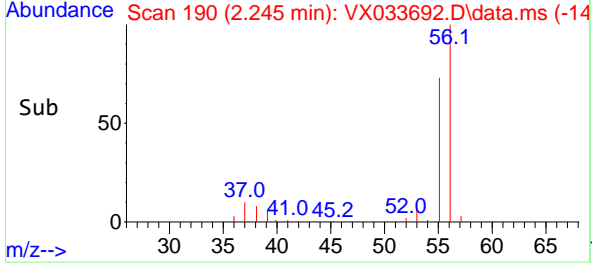
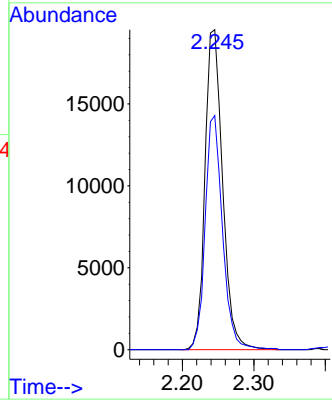

#14
 Allyl chloride
 Concen: 20.616 ug/l
 RT: 2.666 min Scan# 259
 Delta R.T. -0.000 min
 Lab File: VX033692.D
 Acq: 11 Jan 2023 12:33

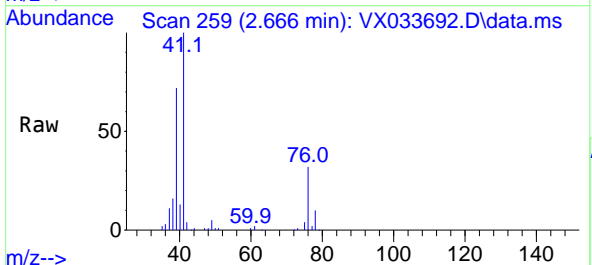

Tgt Ion: 41 Resp: 53564
 Ion Ratio Lower Upper
 41 100
 39 65.6 59.0 88.4
 76 30.3 24.6 37.0

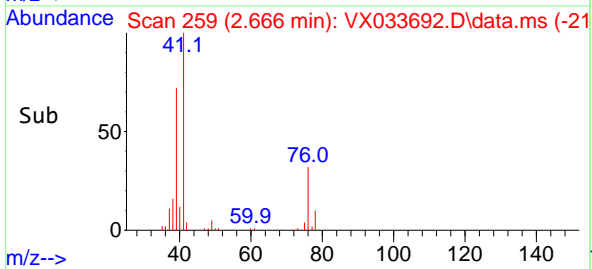
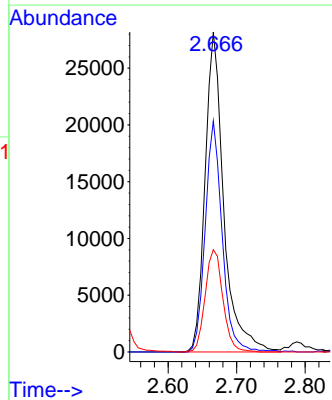

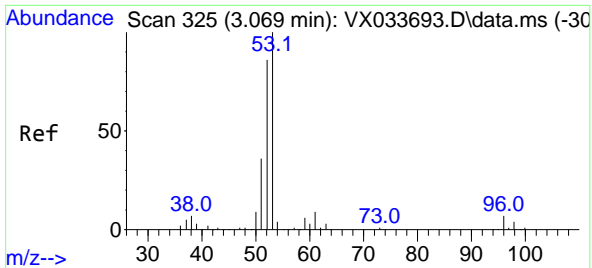

#15
 Acrylonitrile
 Concen: 101.574 ug/l
 RT: 3.068 min Scan# 31
 Delta R.T. -0.000 min
 Lab File: VX033692.D
 Acq: 11 Jan 2023 12:33

Instrument :
 MSVOA_X
 ClientSampleId :
 VSTDIC020

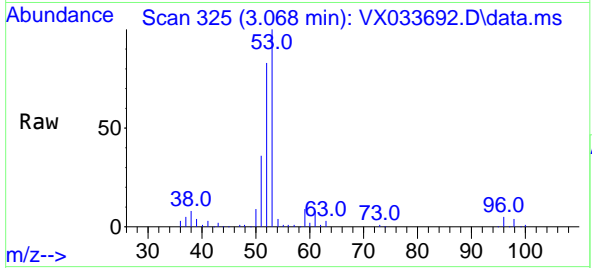

Tgt Ion: 53 Resp: 82779
 Ion Ratio Lower Upper
 53 100
 52 83.2 65.7 98.5
 51 37.1 29.0 43.4

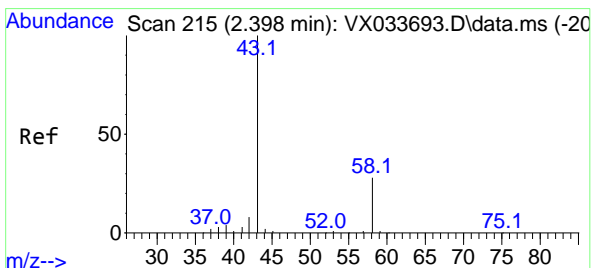
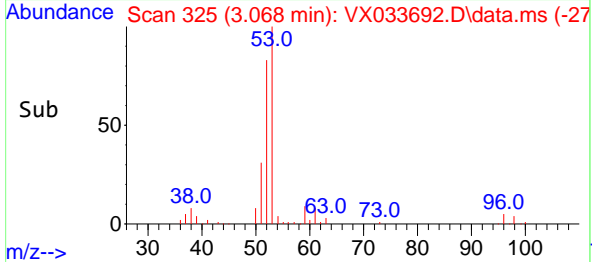
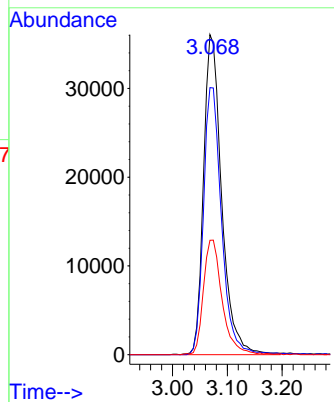

#16
 Acetone
 Concen: 121.636 ug/l
 RT: 2.404 min Scan# 216
 Delta R.T. 0.006 min
 Lab File: VX033692.D
 Acq: 11 Jan 2023 12:33

Tgt Ion: 43 Resp: 82917
 Ion Ratio Lower Upper
 43 100
 58 29.6 22.6 33.8

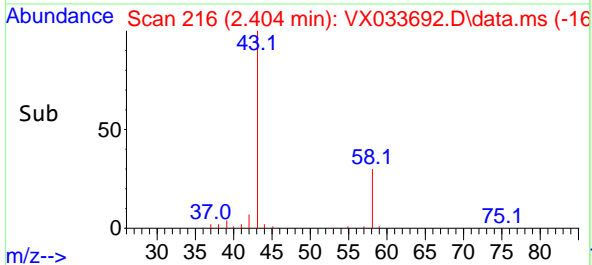
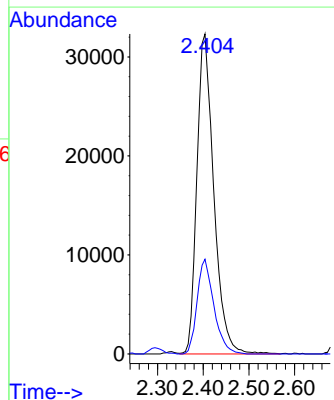
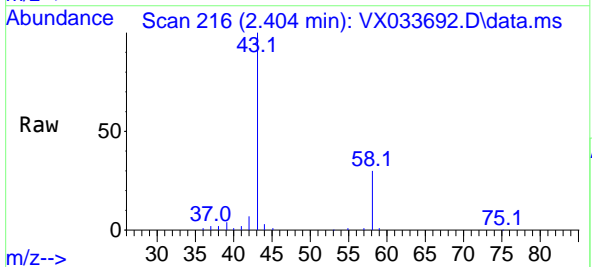

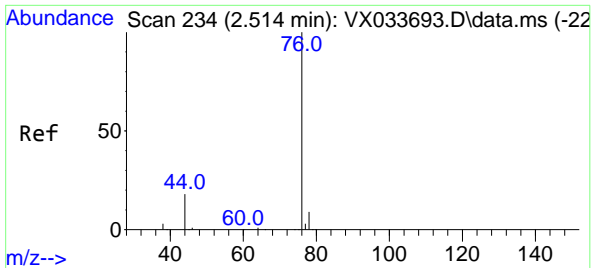

#17
 Carbon Disulfide
 Concen: 22.076 ug/l
 RT: 2.514 min Scan# 21
 Delta R.T. -0.000 min
 Lab File: VX033692.D
 Acq: 11 Jan 2023 12:33

Instrument : MSVOA_X
 Client SampleId : VSTDIC020

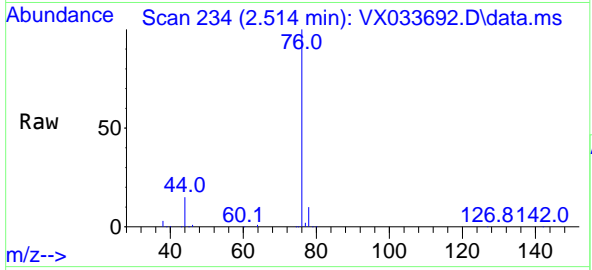

Tgt Ion: 76 Resp: 73280
 Ion Ratio Lower Upper
 76 100
 78 10.0 7.0 10.6

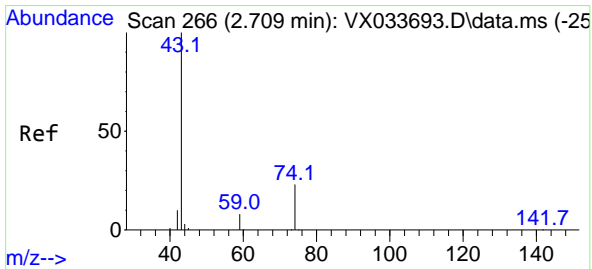
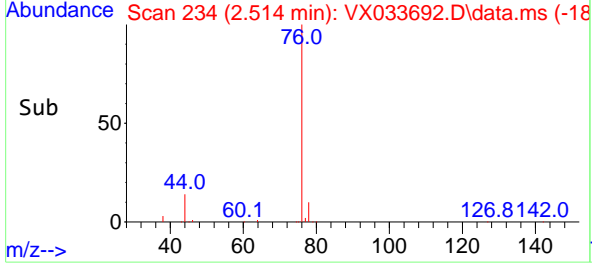
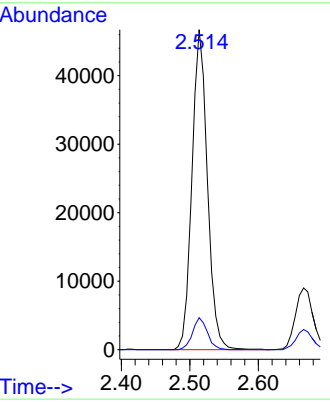

#18
 Methyl Acetate
 Concen: 20.066 ug/l
 RT: 2.709 min Scan# 266
 Delta R.T. -0.000 min
 Lab File: VX033692.D
 Acq: 11 Jan 2023 12:33

Tgt Ion: 43 Resp: 49918
 Ion Ratio Lower Upper
 43 100
 74 21.8 18.2 27.4

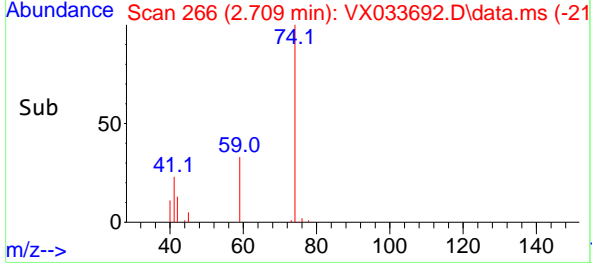
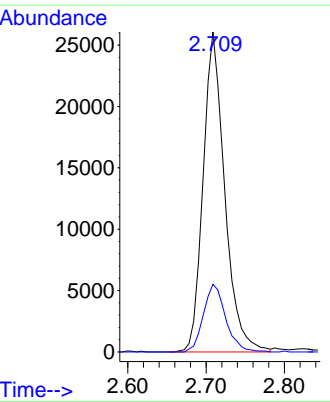
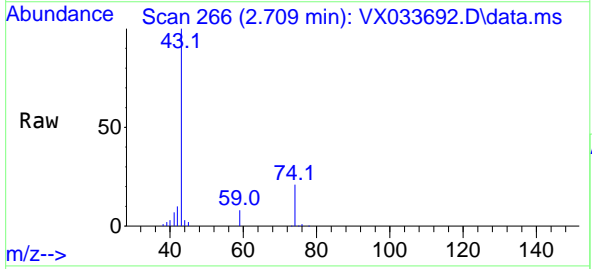

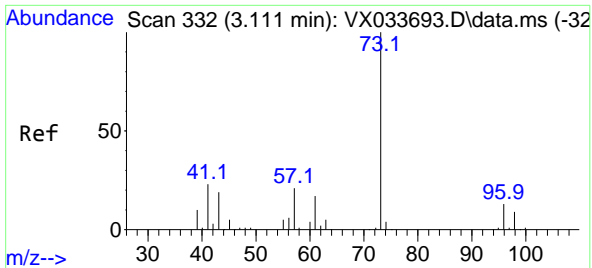

#19
 Methyl tert-butyl Ether
 Concen: 19.917 ug/l
 RT: 3.111 min Scan# 311
 Delta R.T. -0.000 min
 Lab File: VX033692.D
 Acq: 11 Jan 2023 12:33

Instrument : MSVOA_X
 ClientSampleId : VSTDIC020

Tgt Ion: 73 Resp: 95292

Ion	Ratio	Lower	Upper
73	100		
57	22.0	17.4	26.0

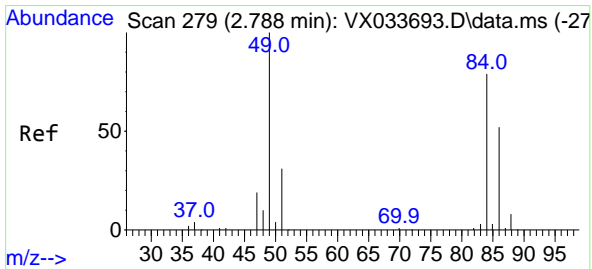
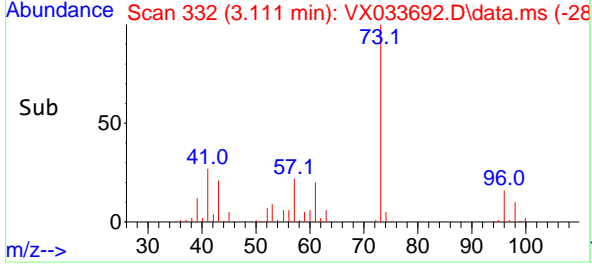
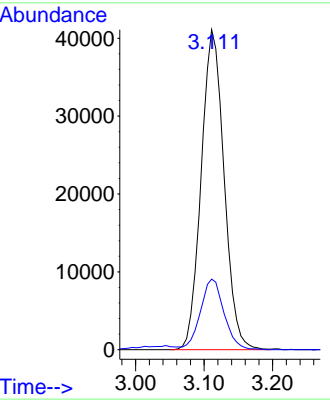
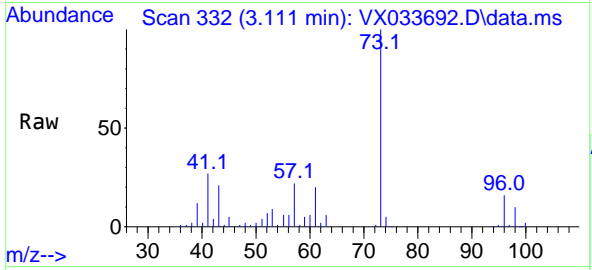

#20
 Methylene Chloride
 Concen: 20.168 ug/l
 RT: 2.788 min Scan# 279
 Delta R.T. -0.000 min
 Lab File: VX033692.D
 Acq: 11 Jan 2023 12:33

Tgt Ion: 84 Resp: 33575

Ion	Ratio	Lower	Upper
84	100		
49	127.8	101.1	151.7
51	38.7	31.0	46.6
86	63.5	52.6	79.0

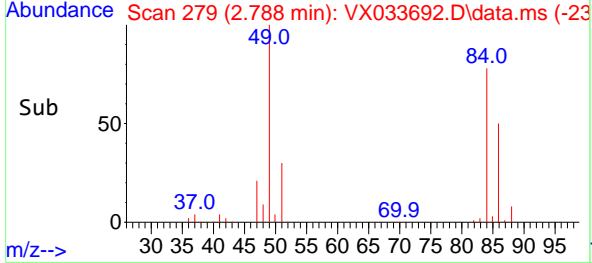
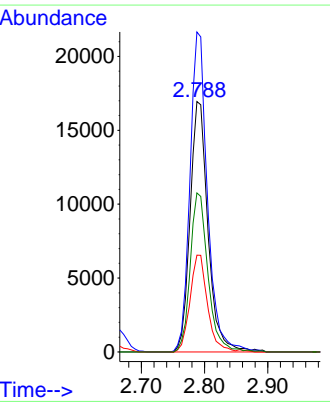
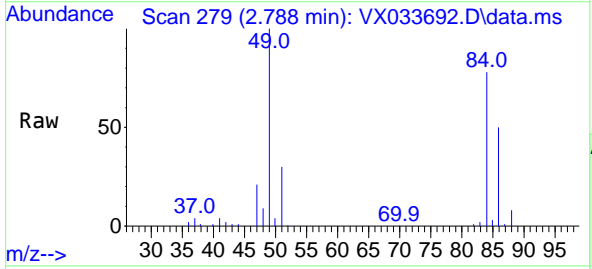

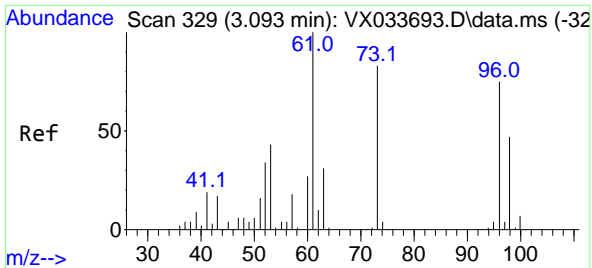

#21
 trans-1,2-Dichloroethene
 Concen: 19.934 ug/l
 RT: 3.093 min Scan# 31
 Delta R.T. -0.000 min
 Lab File: VX033692.D
 Acq: 11 Jan 2023 12:33

Instrument : MSVOA_X
 ClientSampleId : VSTDIC020

Tgt Ion: 96 Resp: 32101
 Ion Ratio Lower Upper
 96 100
 61 135.1 106.7 160.1
 98 63.2 50.0 75.0

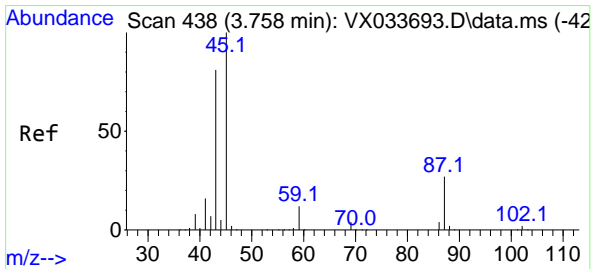
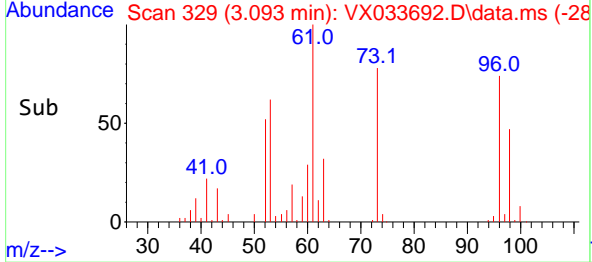
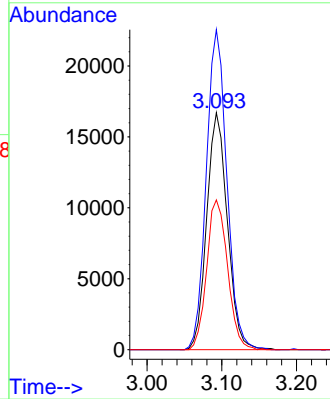
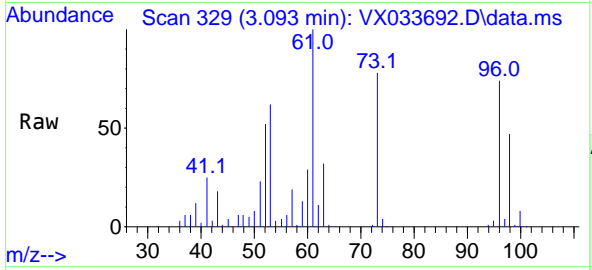

#22
 Diisopropyl ether
 Concen: 20.714 ug/l
 RT: 3.757 min Scan# 438
 Delta R.T. -0.000 min
 Lab File: VX033692.D
 Acq: 11 Jan 2023 12:33

Tgt Ion: 45 Resp: 108284
 Ion Ratio Lower Upper
 45 100
 43 86.4 64.6 97.0
 87 27.5 21.9 32.9
 59 11.2 9.2 13.8

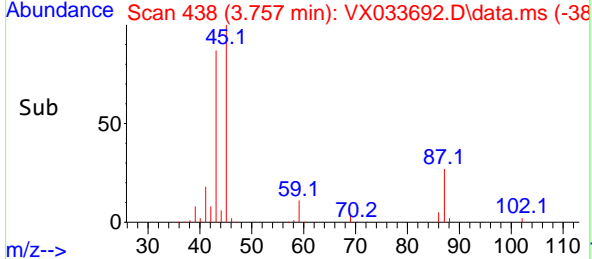
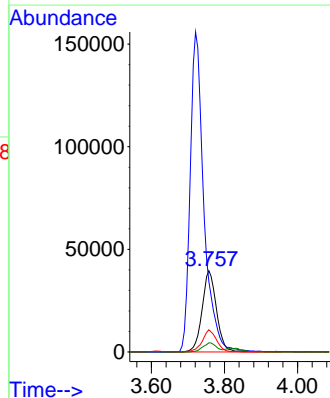
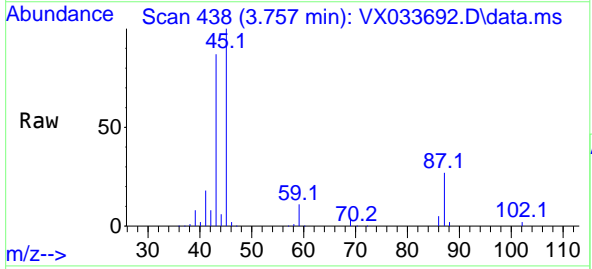

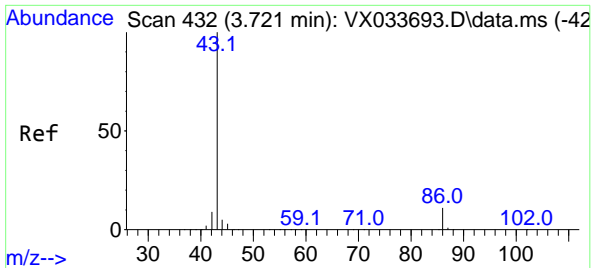

#23
 Vinyl Acetate
 Concen: 103.291 ug/l
 RT: 3.721 min Scan# 414
 Delta R.T. -0.000 min
 Lab File: VX033692.D
 Acq: 11 Jan 2023 12:33

Instrument : MSVOA_X
 ClientSampleId : VSTDIC020

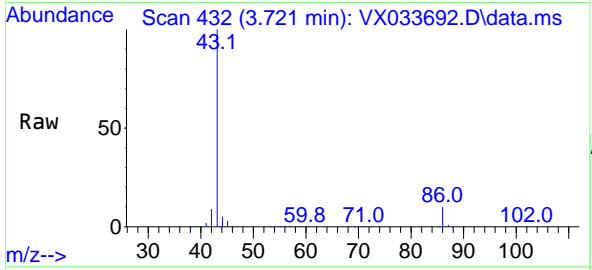

Tgt Ion: 43 Resp: 406478
 Ion Ratio Lower Upper
 43 100
 86 10.4 8.4 12.6

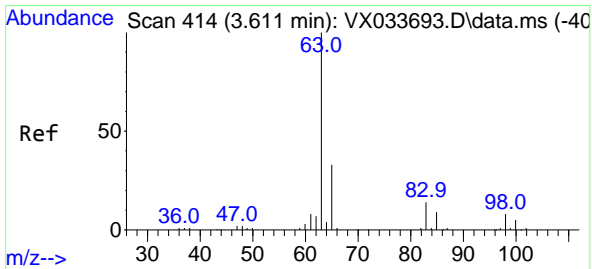
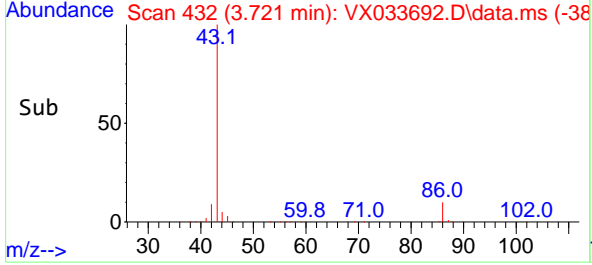
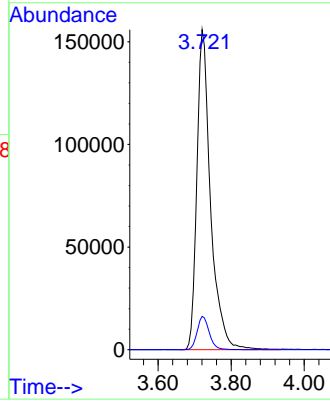

#24
 1,1-Dichloroethane
 Concen: 19.800 ug/l
 RT: 3.611 min Scan# 414
 Delta R.T. -0.000 min
 Lab File: VX033692.D
 Acq: 11 Jan 2023 12:33

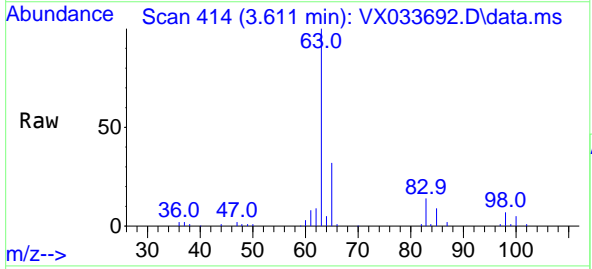

Tgt Ion: 63 Resp: 56628
 Ion Ratio Lower Upper
 63 100
 98 6.9 3.8 11.2
 100 4.8 2.4 7.2

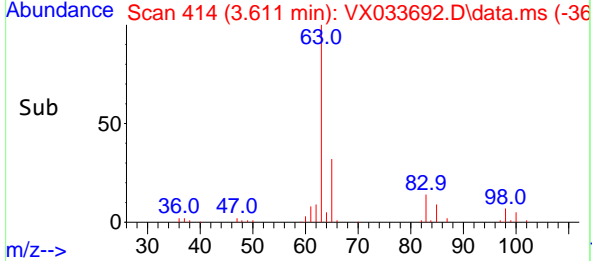
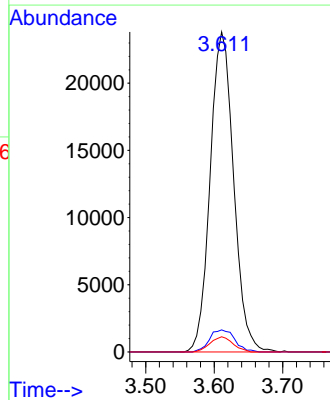

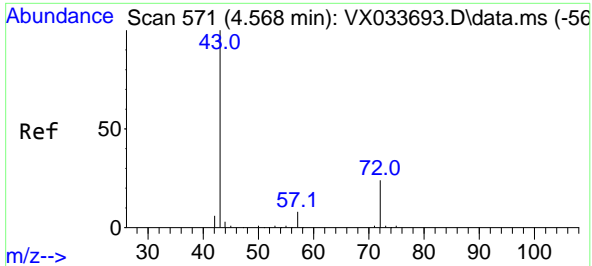

#25
 2-Butanone
 Concen: 102.835 ug/l
 RT: 4.568 min Scan# 571
 Delta R.T. -0.000 min
 Lab File: VX033692.D
 Acq: 11 Jan 2023 12:33

Instrument : MSVOA_X
 ClientSampleId : VSTDIC020

Tgt Ion: 43 Resp: 119771
 Ion Ratio Lower Upper
 43 100
 72 25.0 19.4 29.2

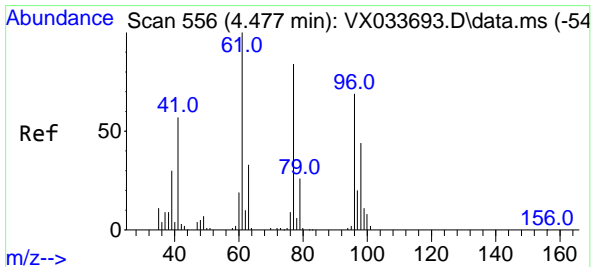
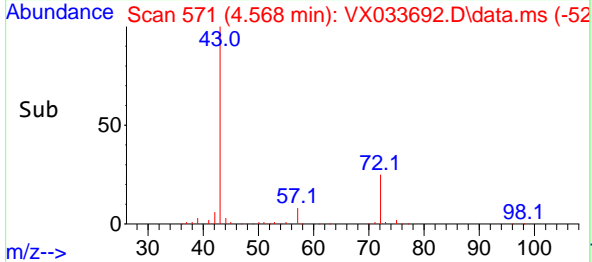
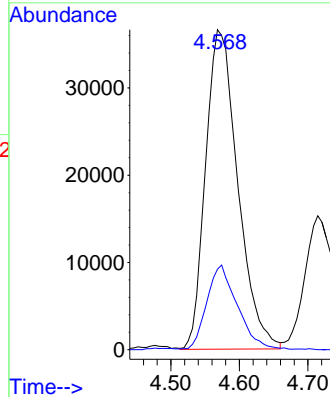
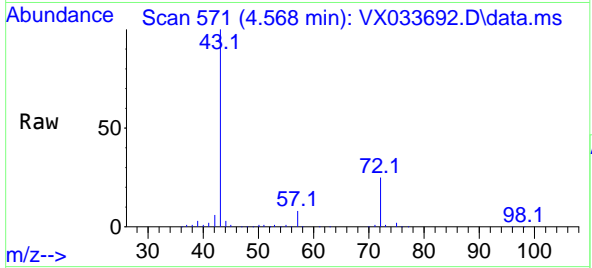

#26
 2,2-Dichloropropane
 Concen: 19.597 ug/l
 RT: 4.477 min Scan# 556
 Delta R.T. -0.000 min
 Lab File: VX033692.D
 Acq: 11 Jan 2023 12:33

Tgt Ion: 77 Resp: 40148
 Ion Ratio Lower Upper
 77 100
 97 23.2 11.9 35.5

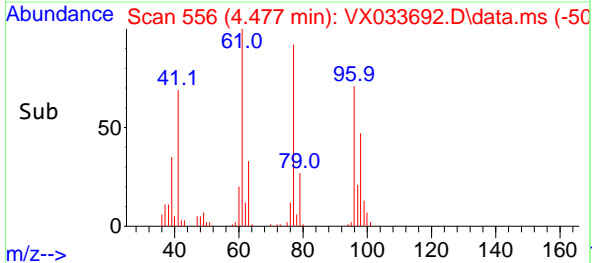
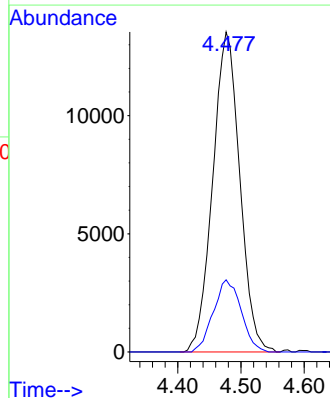
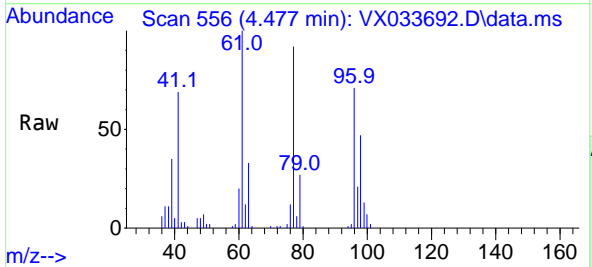

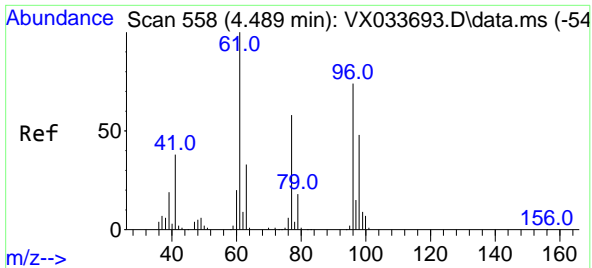

#27
 cis-1,2-Dichloroethene
 Concen: 19.953 ug/l
 RT: 4.489 min Scan# 51
 Delta R.T. -0.000 min
 Lab File: VX033692.D
 Acq: 11 Jan 2023 12:33

Instrument : MSVOA_X
 ClientSampleId : VSTDIC020

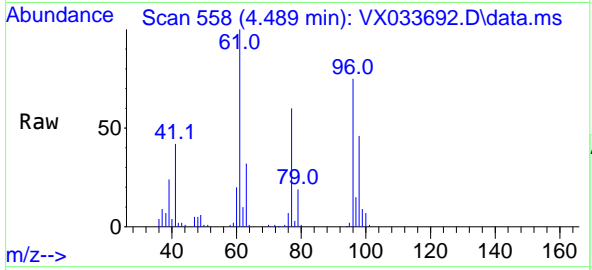

Tgt Ion: 96 Resp: 36942

Ion	Ratio	Lower	Upper
96	100		
61	141.0	0.0	277.6
98	64.9	0.0	128.0

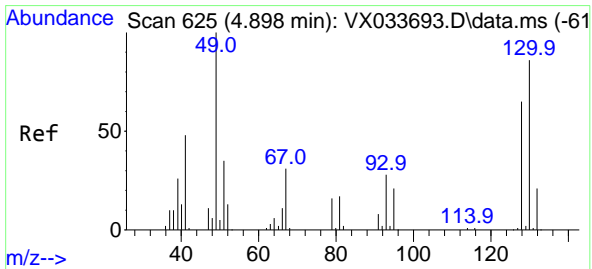
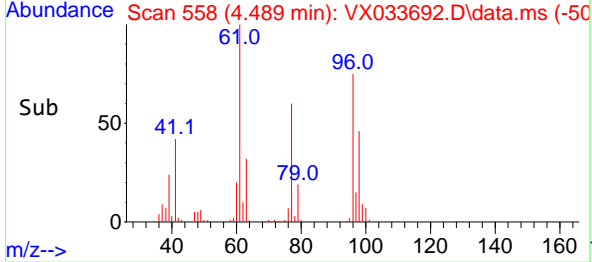
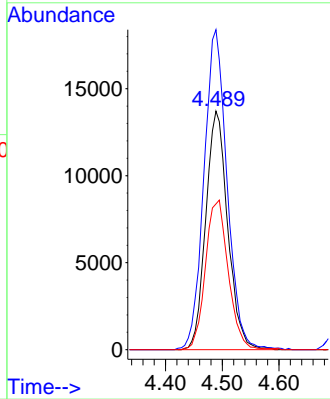

#28
 Bromochloromethane
 Concen: 21.015 ug/l
 RT: 4.897 min Scan# 625
 Delta R.T. -0.000 min
 Lab File: VX033692.D
 Acq: 11 Jan 2023 12:33

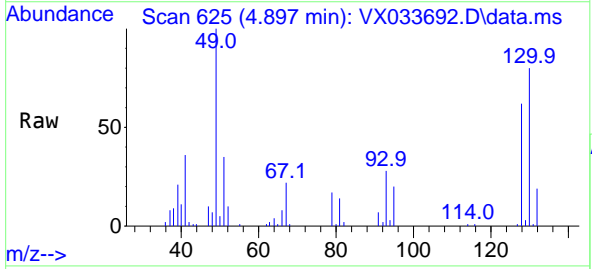

Tgt Ion: 49 Resp: 27378

Ion	Ratio	Lower	Upper
49	100		
129	1.3	0.0	4.6
130	81.5	68.5	102.7

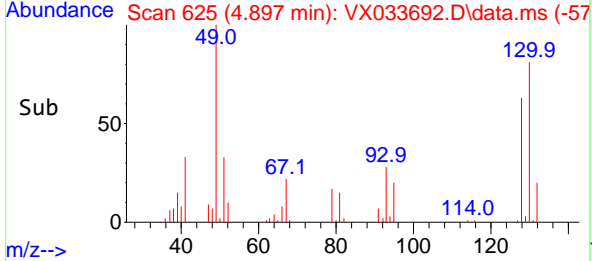
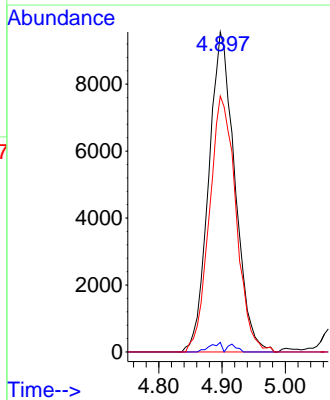

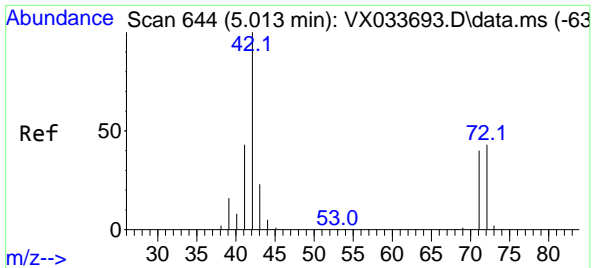

#29
 Tetrahydrofuran
 Concen: 102.906 ug/l
 RT: 5.019 min Scan# 644
 Delta R.T. 0.006 min
 Lab File: VX033692.D
 Acq: 11 Jan 2023 12:33

Instrument : MSVOA_X
 ClientSampleId : VSTDIC020

Tgt Ion: 42 Resp: 75539

Ion	Ratio	Lower	Upper
42	100		
72	43.4	34.8	52.2
71	40.2	32.2	48.2

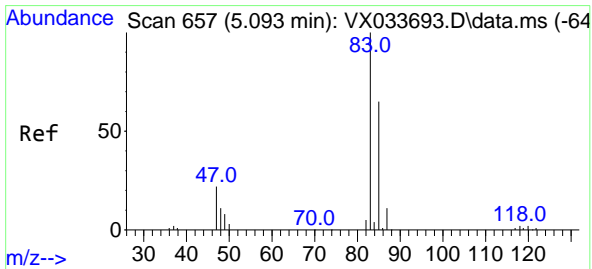
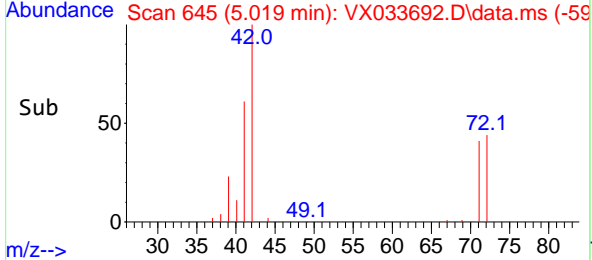
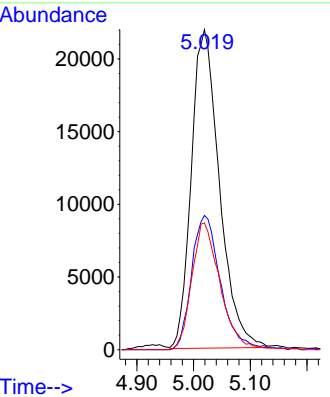
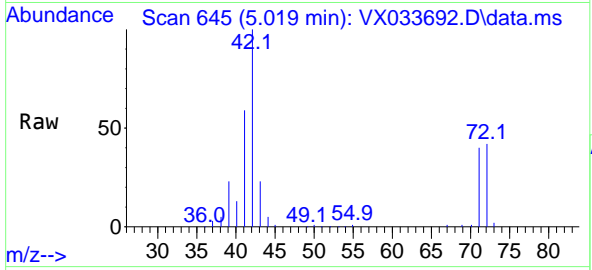

#30
 Chloroform
 Concen: 20.541 ug/l
 RT: 5.092 min Scan# 657
 Delta R.T. -0.000 min
 Lab File: VX033692.D
 Acq: 11 Jan 2023 12:33

Tgt Ion: 83 Resp: 60171

Ion	Ratio	Lower	Upper
83	100		
85	62.4	52.1	78.1

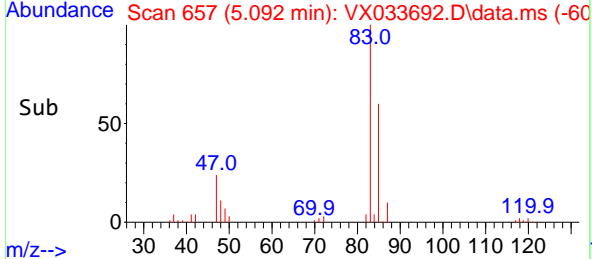
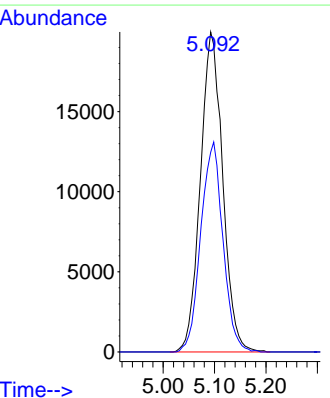
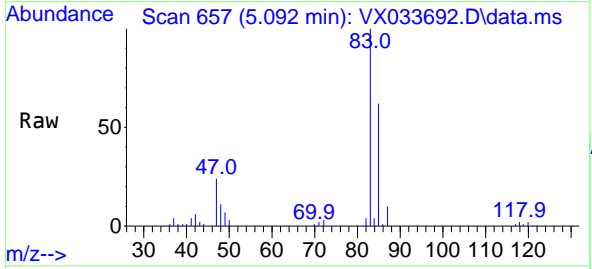

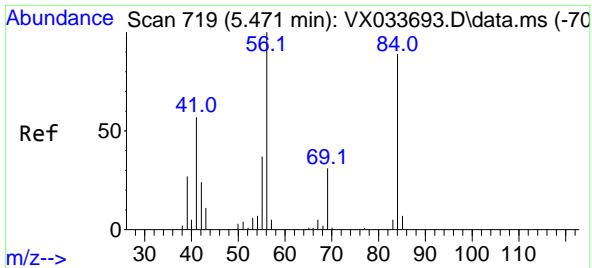

#31
 Cyclohexane
 Concen: 20.709 ug/l
 RT: 5.470 min Scan# 719
 Delta R.T. -0.000 min
 Lab File: VX033692.D
 Acq: 11 Jan 2023 12:33

Instrument : MSVOA_X
 ClientSampleId : VSTDIC020

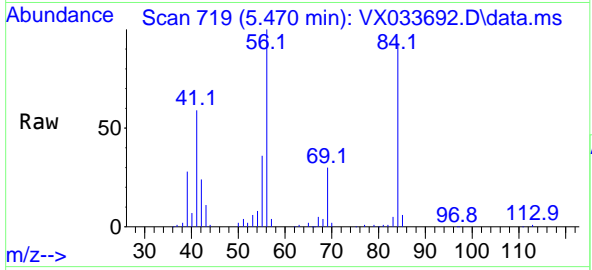

Tgt Ion: 56 Resp: 54320

Ion	Ratio	Lower	Upper
56	100		
69	30.4	24.6	37.0
84	91.1	71.0	106.6

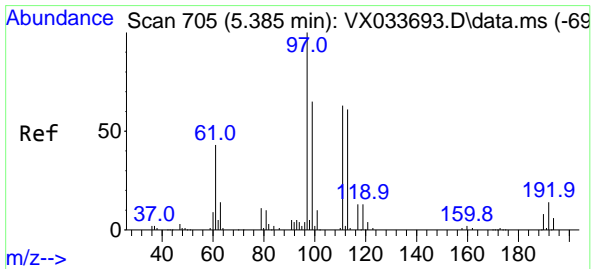
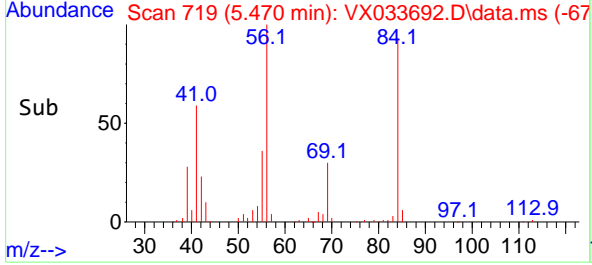
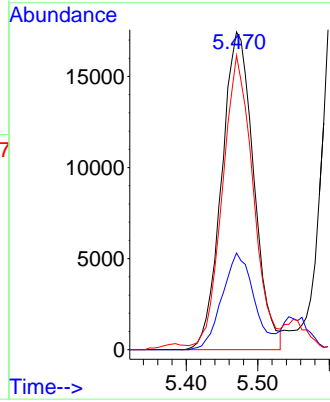

#32
 1,1,1-Trichloroethane
 Concen: 20.047 ug/l
 RT: 5.385 min Scan# 705
 Delta R.T. -0.000 min
 Lab File: VX033692.D
 Acq: 11 Jan 2023 12:33

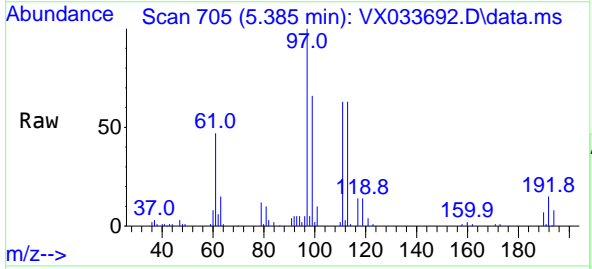

Tgt Ion: 97 Resp: 50139

Ion	Ratio	Lower	Upper
97	100		
99	64.7	52.3	78.5
61	46.1	35.2	52.8

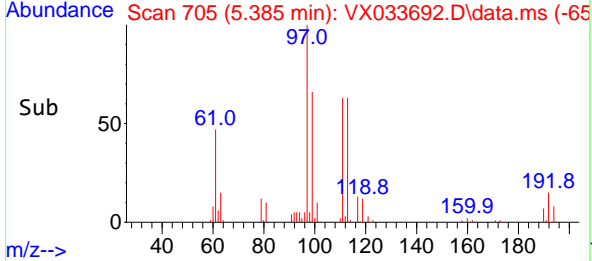
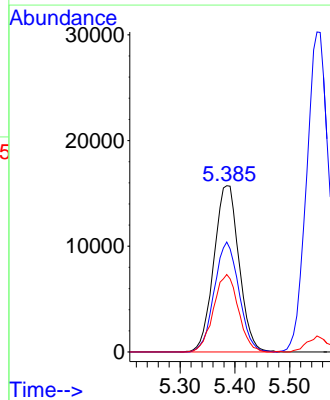

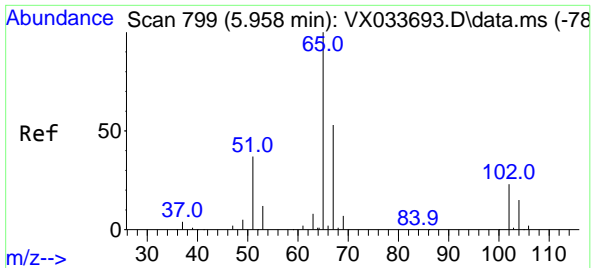

#33
 1,2-Dichloroethane-d4
 Concen: 19.777 ug/l
 RT: 5.958 min Scan# 799
 Delta R.T. -0.000 min
 Lab File: VX033692.D
 Acq: 11 Jan 2023 12:33

Instrument : MSVOA_X
 ClientSampleId : VSTDIC020

Tgt Ion: 65 Resp: 35253
 Ion Ratio Lower Upper
 65 100
 67 51.4 0.0 104.8

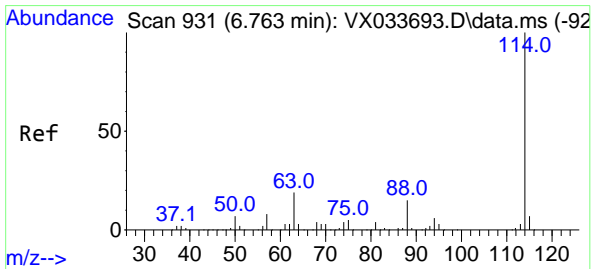
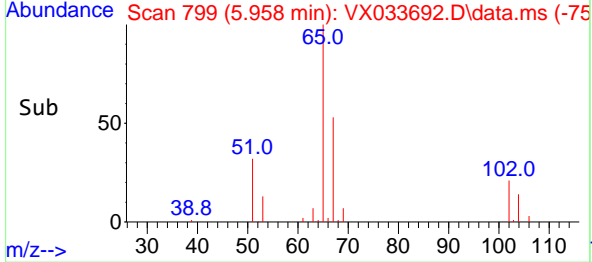
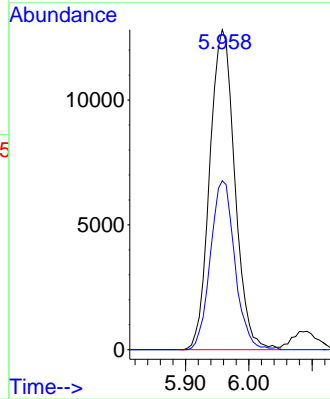
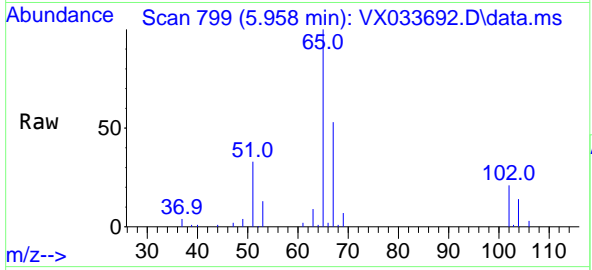

#34
 1,4-Difluorobenzene
 Concen: 50.000 ug/l
 RT: 6.763 min Scan# 931
 Delta R.T. -0.000 min
 Lab File: VX033692.D
 Acq: 11 Jan 2023 12:33

Tgt Ion: 114 Resp: 246503
 Ion Ratio Lower Upper
 114 100
 63 19.3 0.0 37.4
 88 15.6 0.0 30.6

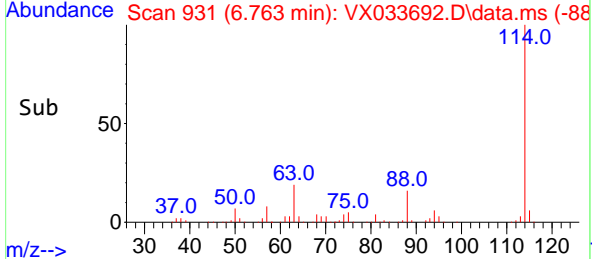
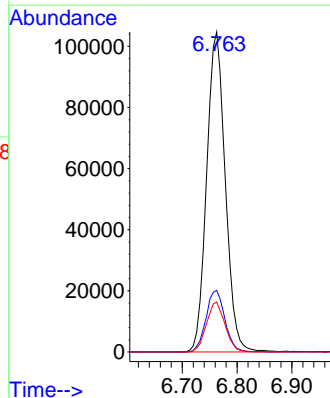
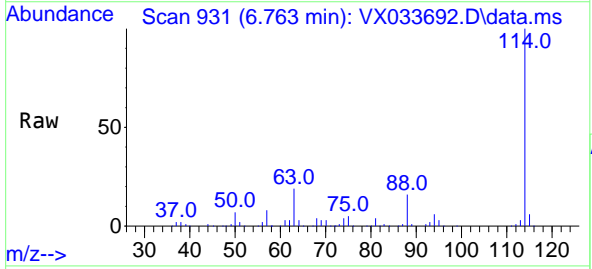

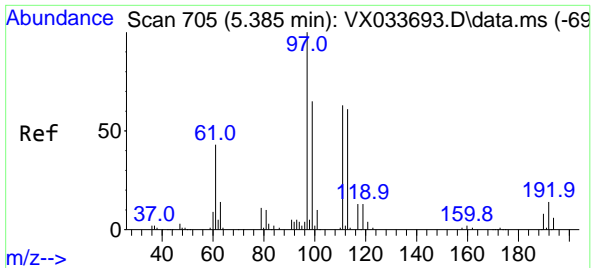

#35
 Dibromofluoromethane
 Concen: 19.102 ug/l
 RT: 5.385 min Scan# 705
 Delta R.T. -0.000 min
 Lab File: VX033692.D
 Acq: 11 Jan 2023 12:33

Instrument : MSVOA_X
 ClientSampleId : VSTDIC020

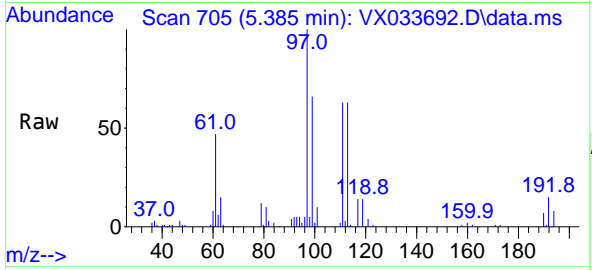

Tgt Ion:113 Resp: 29238

Ion	Ratio	Lower	Upper
113	100		
111	102.8	83.0	124.6
192	22.6	19.0	28.4

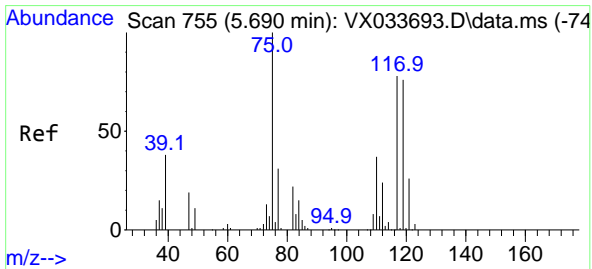
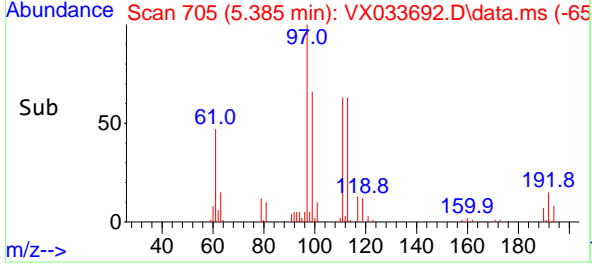
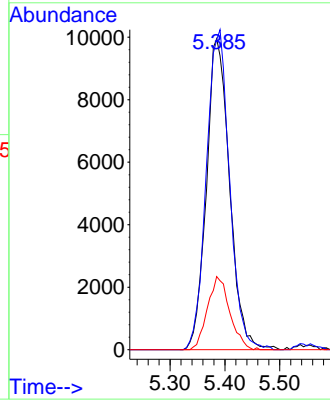

#36
 1,1-Dichloropropene
 Concen: 19.992 ug/l
 RT: 5.696 min Scan# 756
 Delta R.T. 0.006 min
 Lab File: VX033692.D
 Acq: 11 Jan 2023 12:33

Tgt Ion: 75 Resp: 44660

Ion	Ratio	Lower	Upper
75	100		
110	36.5	18.8	56.4
77	30.6	25.1	37.7

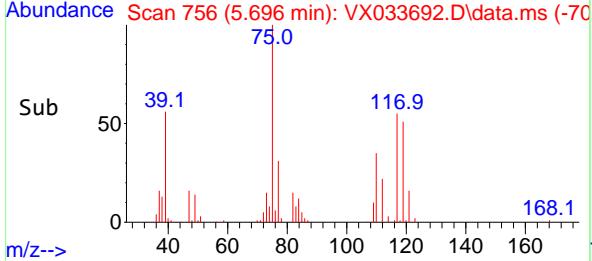
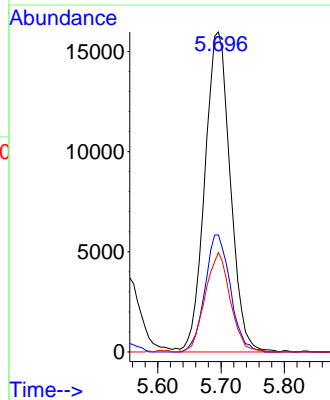
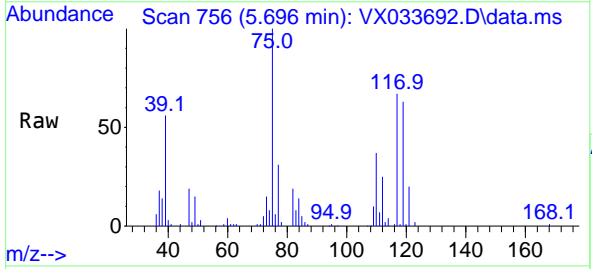

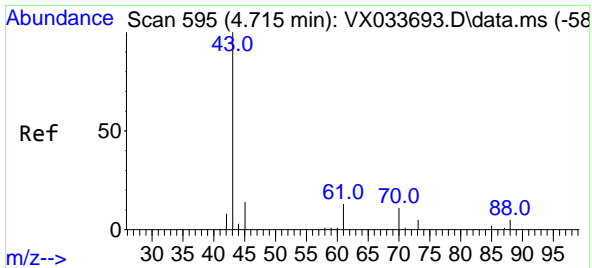

#37
 Ethyl Acetate
 Concen: 20.667 ug/l
 RT: 4.714 min Scan# 595
 Delta R.T. -0.001 min
 Lab File: VX033692.D
 Acq: 11 Jan 2023 12:33

Instrument :

MSVOA_X

ClientSampleId :

VSTDIC020

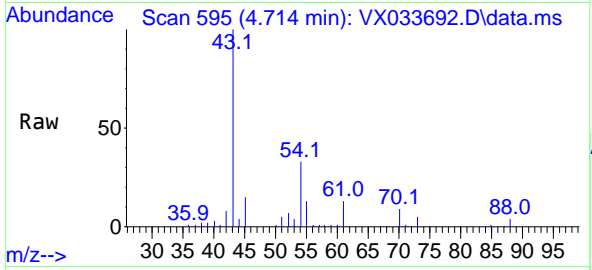

Tgt Ion: 43 Resp: 47626

Ion	Ratio	Lower	Upper
43	100		
61	12.8	11.1	16.7
70	9.8	8.5	12.7

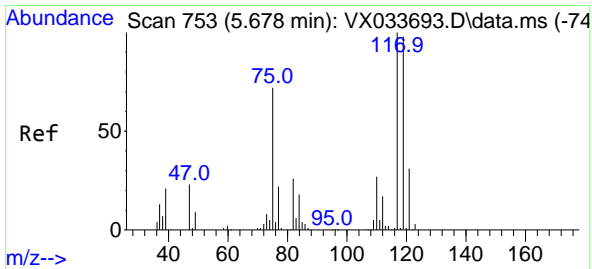
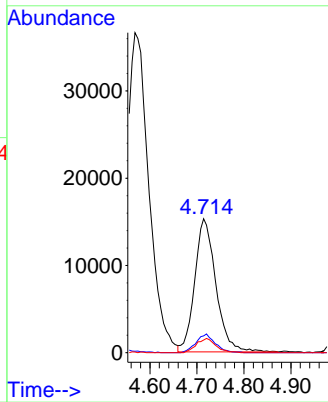
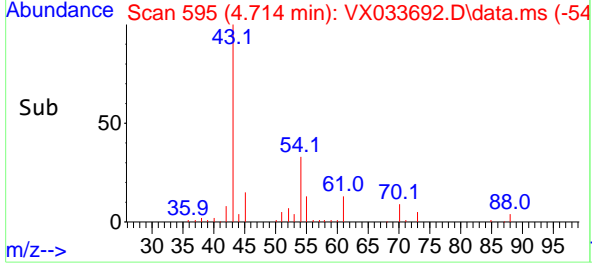

#38
 Carbon Tetrachloride
 Concen: 20.135 ug/l
 RT: 5.678 min Scan# 753
 Delta R.T. -0.000 min
 Lab File: VX033692.D
 Acq: 11 Jan 2023 12:33

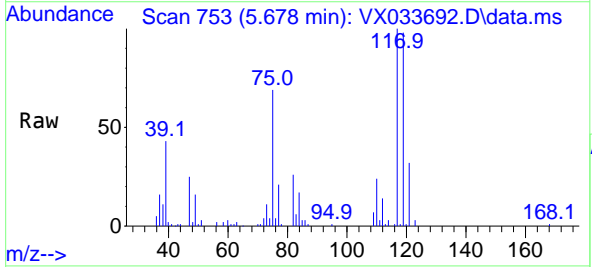

Tgt Ion: 117 Resp: 46587

Ion	Ratio	Lower	Upper
117	100		
119	97.6	78.0	117.0
121	32.2	24.4	36.6

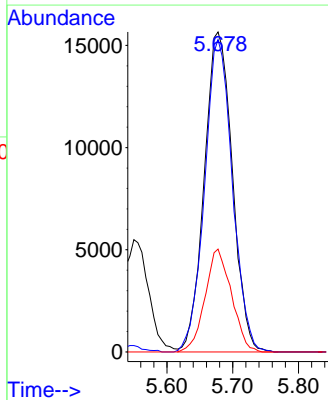
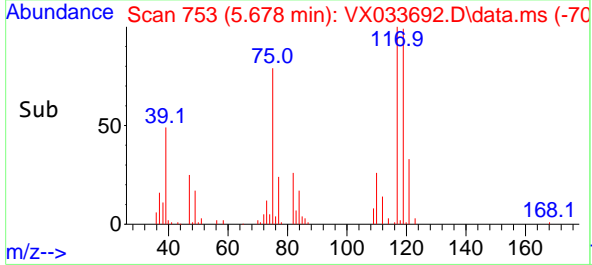

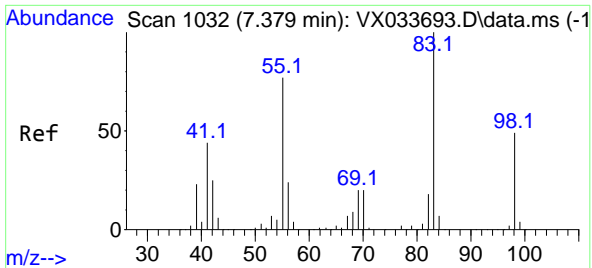

#39
 Methylcyclohexane
 Concen: 19.914 ug/l
 RT: 7.378 min Scan# 1032
 Delta R.T. -0.000 min
 Lab File: VX033692.D
 Acq: 11 Jan 2023 12:33

Instrument : MSVOA_X
 ClientSampleId : VSTDIC020

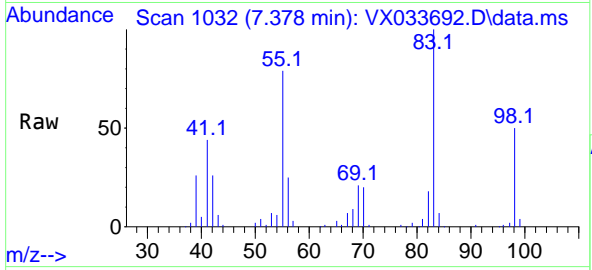

Tgt Ion: 83 Resp: 54937

Ion	Ratio	Lower	Upper
83	100		
55	78.6	61.8	92.6
98	49.8	39.3	58.9

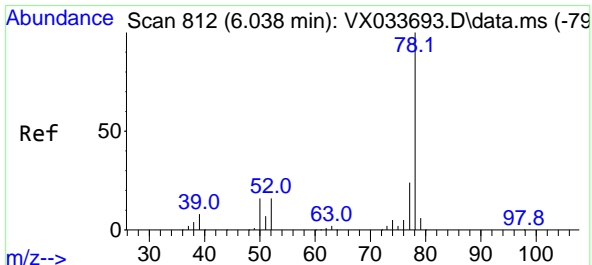
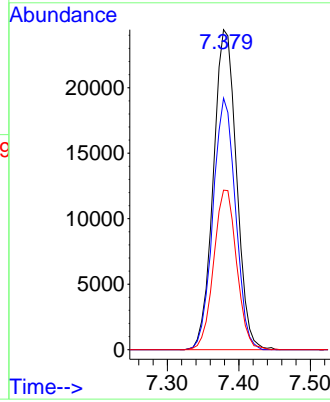
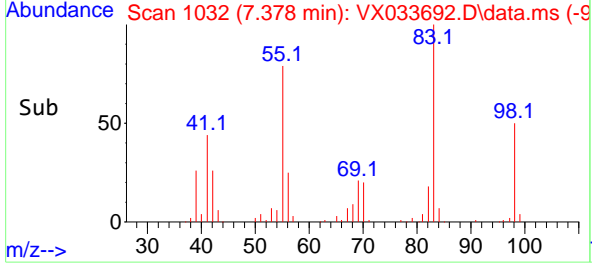

#40
 Benzene
 Concen: 19.942 ug/l
 RT: 6.037 min Scan# 812
 Delta R.T. -0.000 min
 Lab File: VX033692.D
 Acq: 11 Jan 2023 12:33

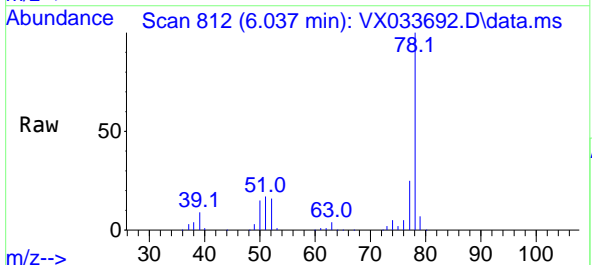

Tgt Ion: 78 Resp: 129849

Ion	Ratio	Lower	Upper
78	100		
77	25.1	19.0	28.4

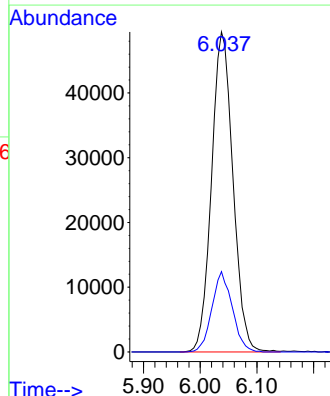
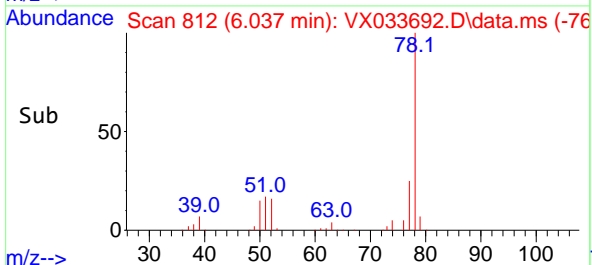

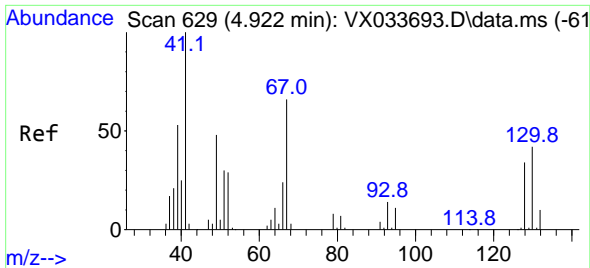

#41
 Methacrylonitrile
 Concen: 21.397 ug/l
 RT: 4.922 min Scan# 61
 Delta R.T. -0.000 min
 Lab File: VX033692.D
 Acq: 11 Jan 2023 12:33

Instrument :
 MSVOA_X
 ClientSampleId :
 VSTDICC020

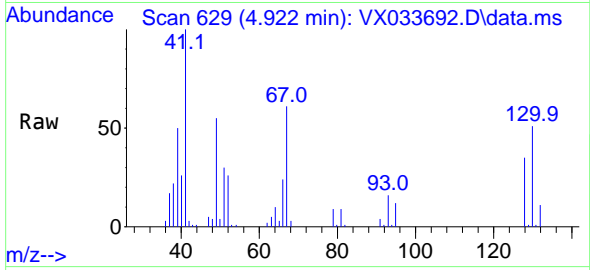

Tgt Ion: 41 Resp: 26341
 Ion Ratio Lower Upper
 41 100
 39 53.7 43.8 65.6
 67 67.7 54.8 82.2
 52 28.3 23.0 34.6

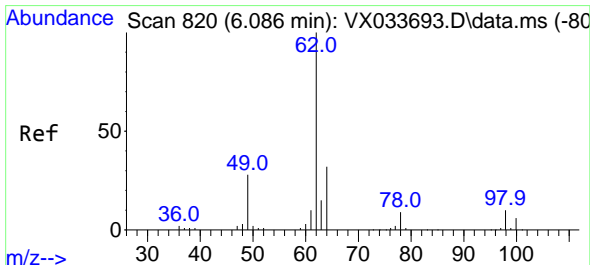
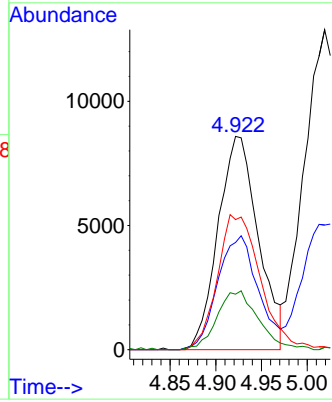
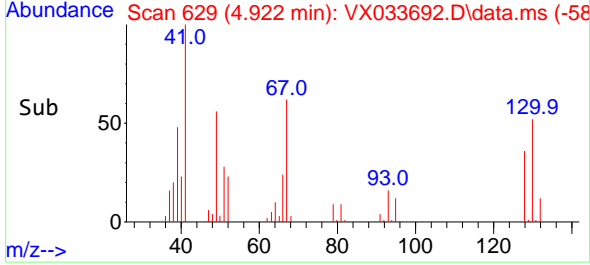

#42
 1,2-Dichloroethane
 Concen: 20.818 ug/l
 RT: 6.086 min Scan# 820
 Delta R.T. -0.000 min
 Lab File: VX033692.D
 Acq: 11 Jan 2023 12:33

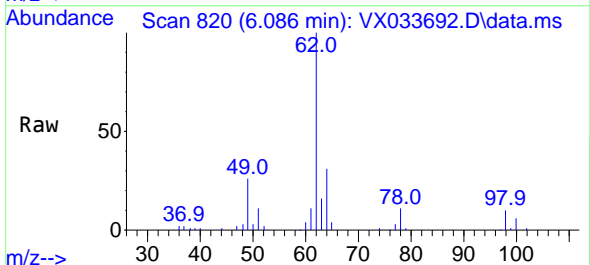

Tgt Ion: 62 Resp: 48039
 Ion Ratio Lower Upper
 62 100
 98 9.4 0.0 20.2

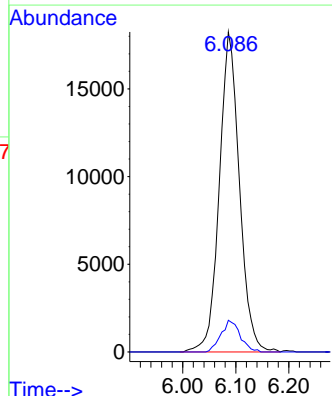
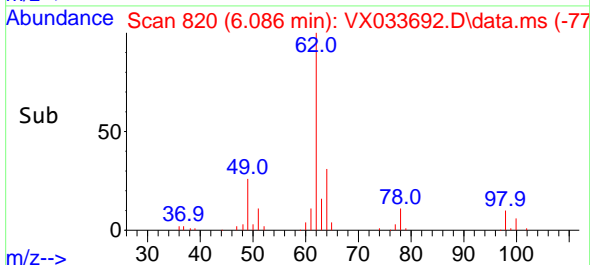

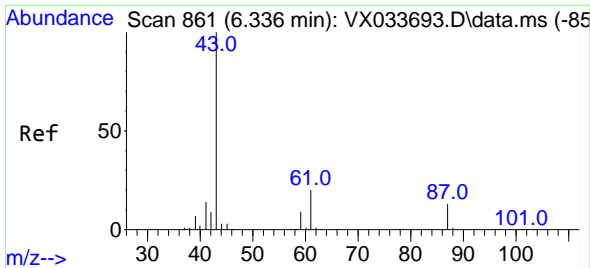

#43
 Isopropyl Acetate
 Concen: 19.815 ug/l
 RT: 6.342 min Scan# 80
 Delta R.T. 0.006 min
 Lab File: VX033692.D
 Acq: 11 Jan 2023 12:33

Instrument : MSVOA_X
 ClientSampleId : VSTDIC020

Tgt Ion: 43 Resp: 69880

Ion	Ratio	Lower	Upper
43	100		
61	19.4	15.7	23.5
87	12.9	10.6	15.8

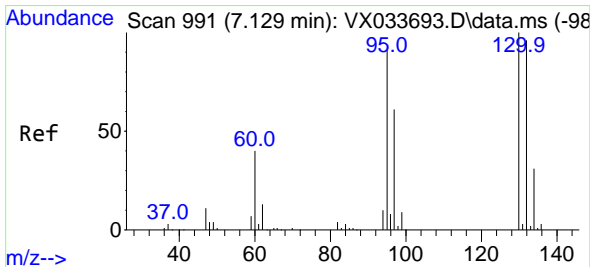
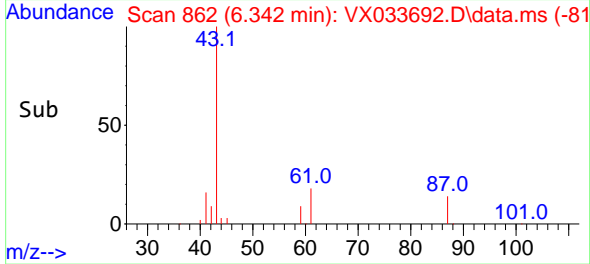
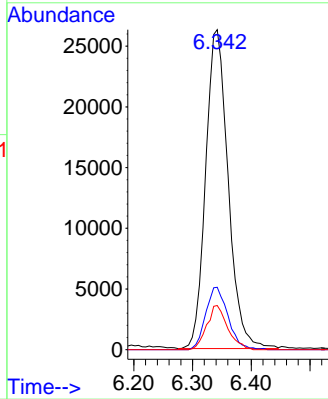
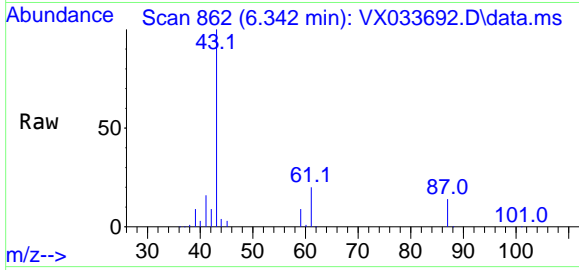

#44
 Trichloroethene
 Concen: 20.216 ug/l
 RT: 7.122 min Scan# 990
 Delta R.T. -0.006 min
 Lab File: VX033692.D
 Acq: 11 Jan 2023 12:33

Tgt Ion: 130 Resp: 36810

Ion	Ratio	Lower	Upper
130	100		
95	92.7	0.0	182.6

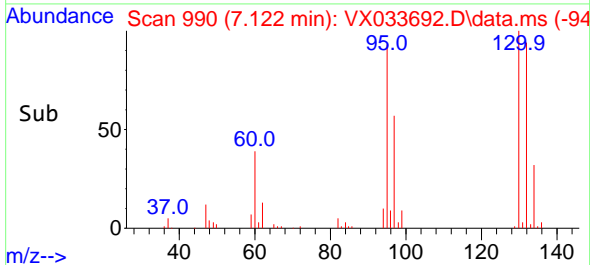
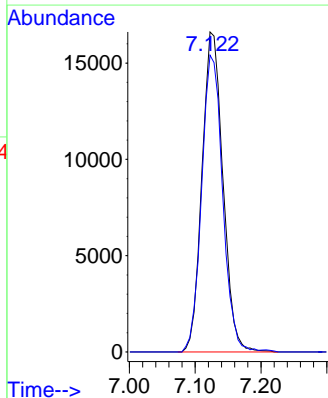
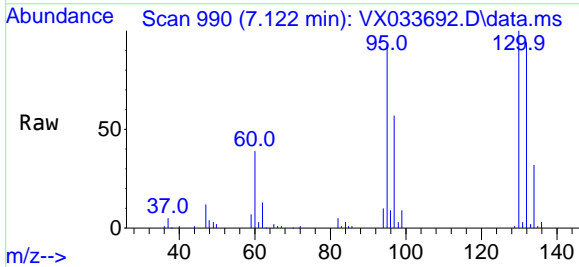

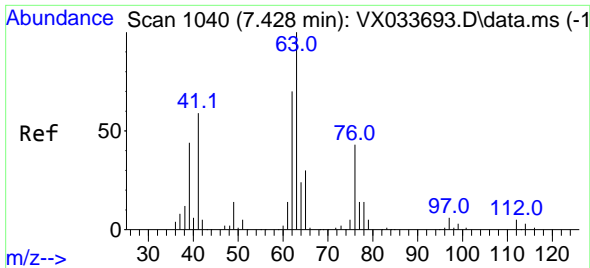

#45
 1,2-Dichloropropane
 Concen: 20.540 ug/l
 RT: 7.433 min Scan# 1041
 Delta R.T. 0.006 min
 Lab File: VX033692.D
 Acq: 11 Jan 2023 12:33

Instrument : MSVOA_X
 ClientSampleId : VSTDIC020

Tgt Ion: 63 Resp: 33503
 Ion Ratio Lower Upper
 63 100
 65 30.4 24.2 36.2

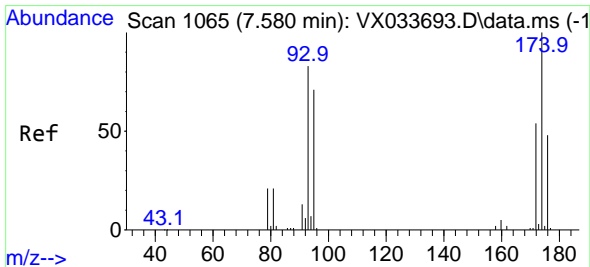
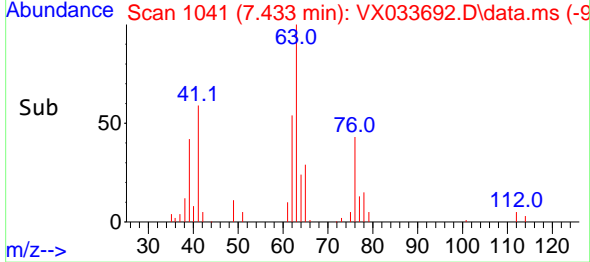
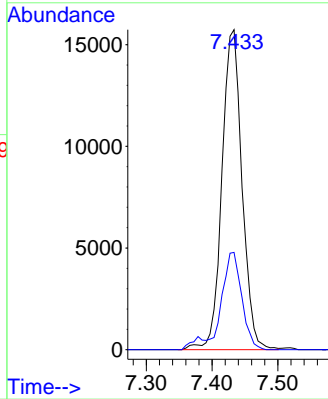
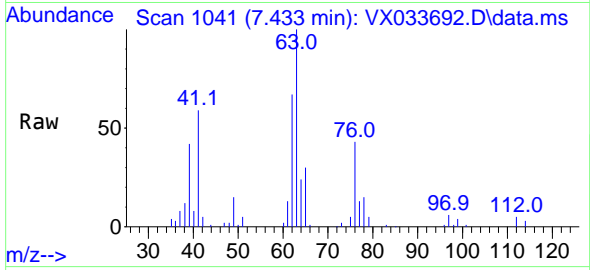

#46
 Dibromomethane
 Concen: 20.221 ug/l
 RT: 7.580 min Scan# 1065
 Delta R.T. -0.000 min
 Lab File: VX033692.D
 Acq: 11 Jan 2023 12:33

Tgt Ion: 93 Resp: 23038
 Ion Ratio Lower Upper
 93 100
 95 82.9 67.6 101.4
 174 119.3 97.4 146.0

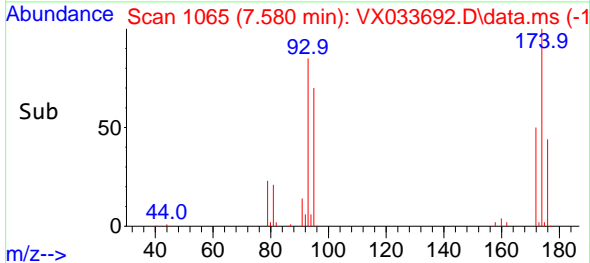
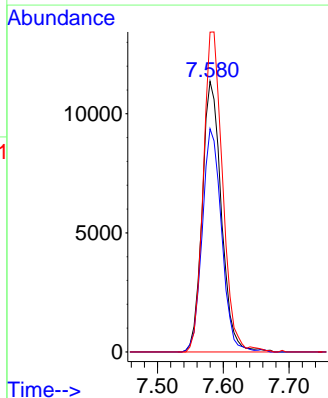
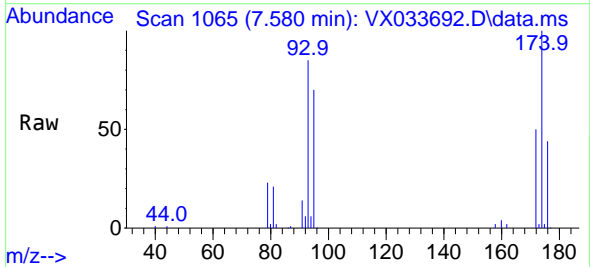

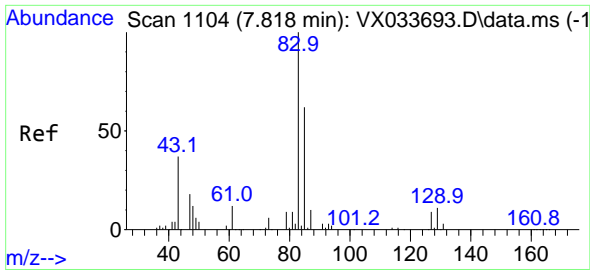

#47
 Bromodichloromethane
 Concen: 20.590 ug/l
 RT: 7.824 min Scan# 1105
 Delta R.T. 0.006 min
 Lab File: VX033692.D
 Acq: 11 Jan 2023 12:33

Instrument : MSVOA_X
 ClientSampleId : VSTDIC020

Tgt Ion: 83 Resp: 45209
 Ion Ratio Lower Upper
 83 100
 85 62.3 49.8 74.6
 127 8.2 7.0 10.4

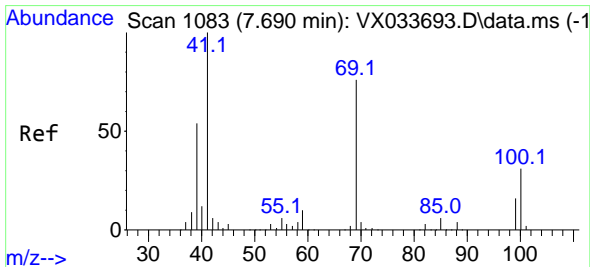
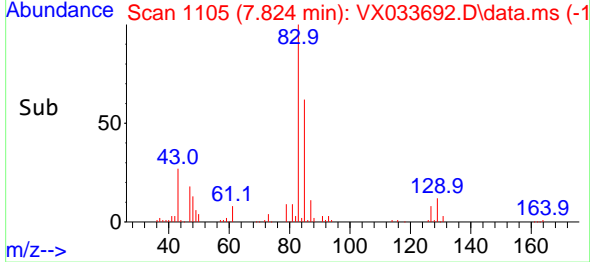
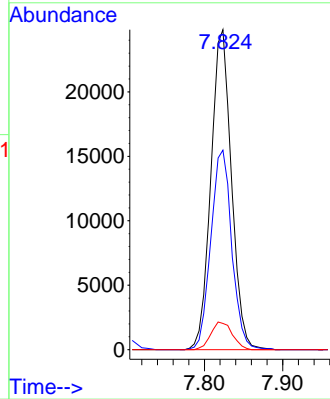
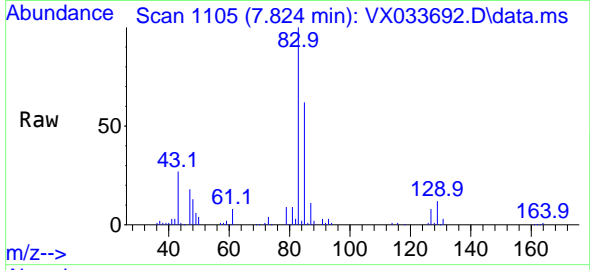

#48
 Methyl methacrylate
 Concen: 20.825 ug/l
 RT: 7.696 min Scan# 1084
 Delta R.T. 0.006 min
 Lab File: VX033692.D
 Acq: 11 Jan 2023 12:33

Tgt Ion: 41 Resp: 36995
 Ion Ratio Lower Upper
 41 100
 69 77.4 63.1 94.7
 39 54.3 43.2 64.8

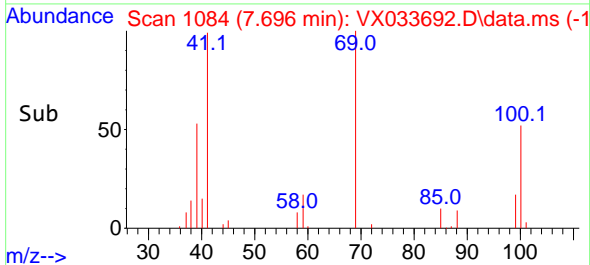
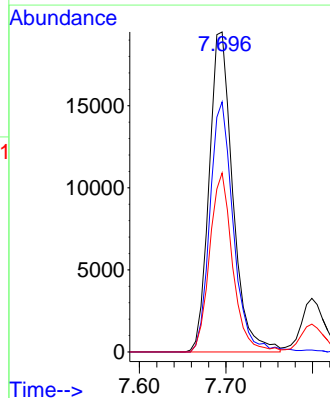
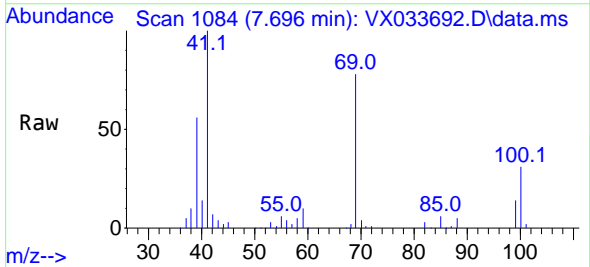

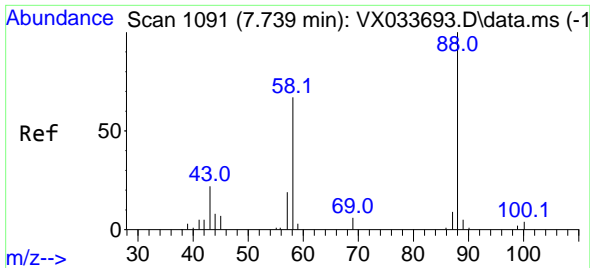

#49
 1,4-Dioxane
 Concen: 418.694 ug/l
 RT: 7.744 min Scan# 1091
 Delta R.T. 0.006 min
 Lab File: VX033692.D
 Acq: 11 Jan 2023 12:33

Instrument : MSVOA_X
 ClientSampleId : VSTDIC020

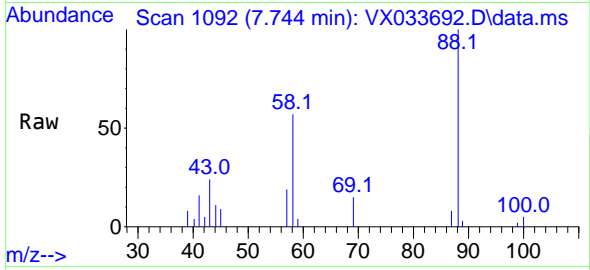

Tgt Ion: 88 Resp: 16453
 Ion Ratio Lower Upper
 88 100
 43 0.0 0.0 0.0
 58 71.7 56.5 84.7

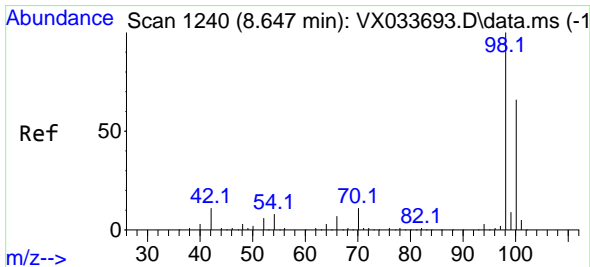
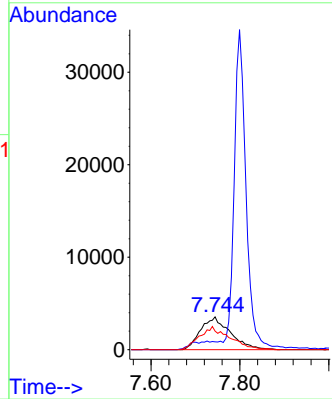
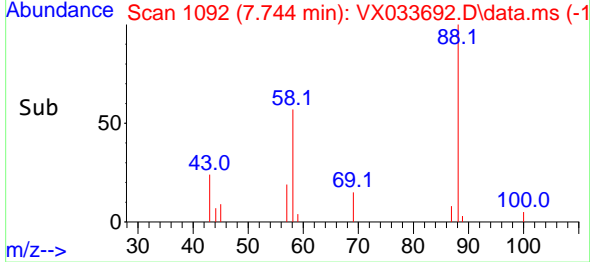

#50
 Toluene-d8
 Concen: 19.341 ug/l
 RT: 8.647 min Scan# 1240
 Delta R.T. -0.000 min
 Lab File: VX033692.D
 Acq: 11 Jan 2023 12:33

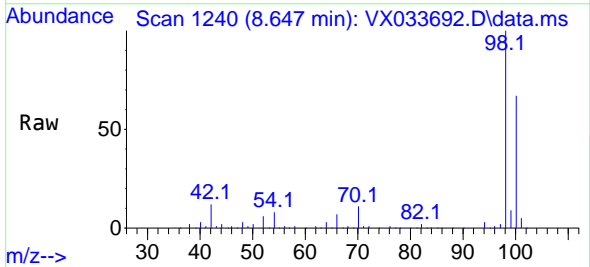

Tgt Ion: 98 Resp: 107862
 Ion Ratio Lower Upper
 98 100
 100 67.3 53.6 80.4

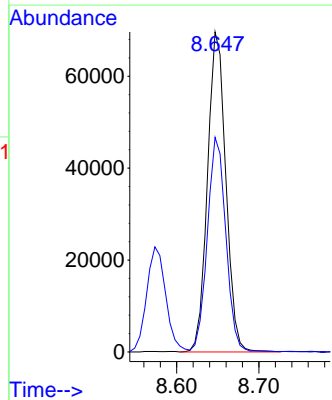
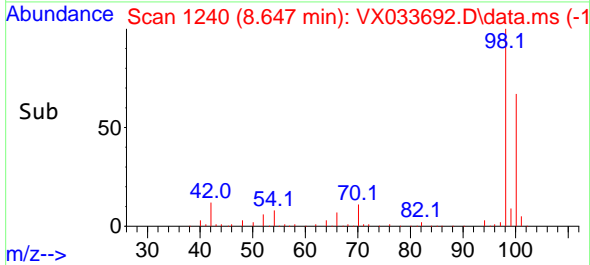

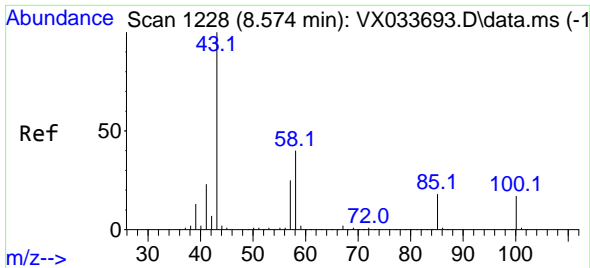

#51
 4-Methyl-2-Pentanone
 Concen: 107.946 ug/l
 RT: 8.573 min Scan# 11
 Delta R.T. -0.000 min
 Lab File: VX033692.D
 Acq: 11 Jan 2023 12:33

Instrument :
 MSVOA_X
 ClientSampleId :
 VSTDIC020

Tgt Ion: 43 Resp: 233798
 Ion Ratio Lower Upper
 43 100
 58 37.9 31.2 46.8

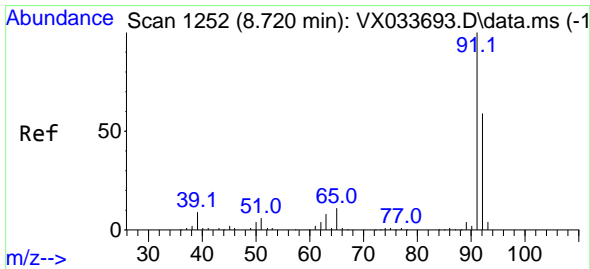
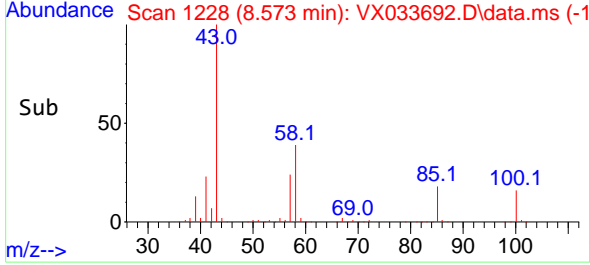
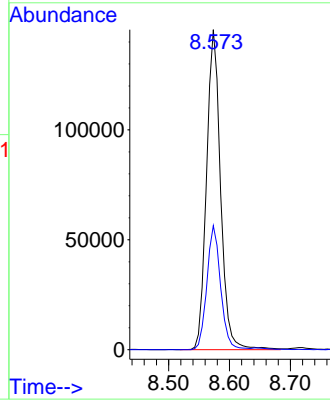
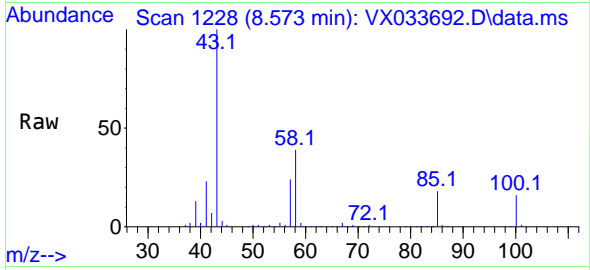

#52
 Toluene
 Concen: 20.299 ug/l
 RT: 8.720 min Scan# 1252
 Delta R.T. -0.000 min
 Lab File: VX033692.D
 Acq: 11 Jan 2023 12:33

Tgt Ion: 92 Resp: 85357
 Ion Ratio Lower Upper
 92 100
 91 170.4 135.5 203.3

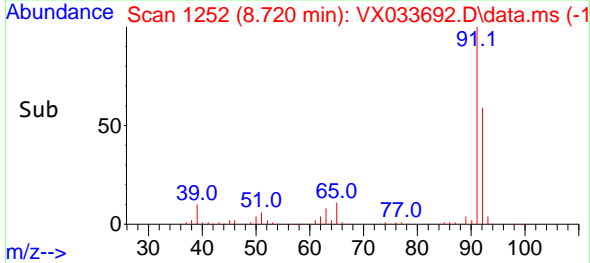
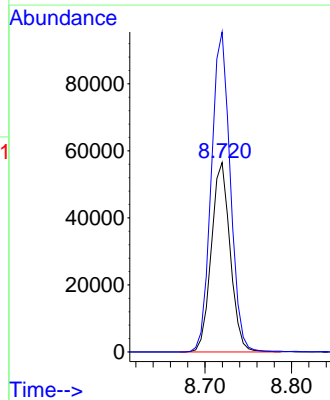
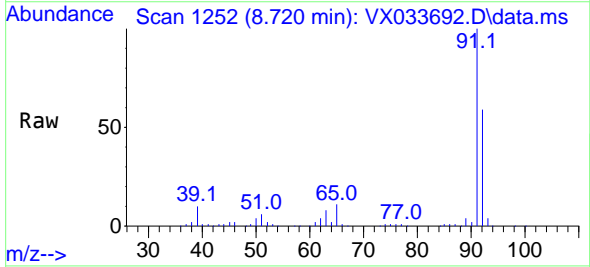

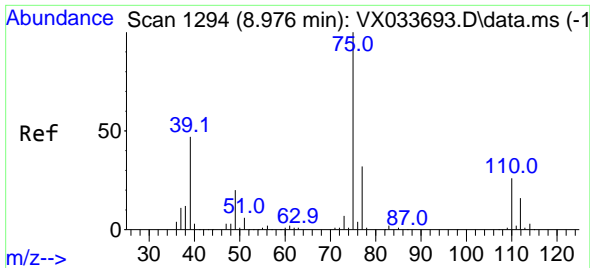

#53
 t-1,3-Dichloropropene
 Concen: 20.239 ug/l
 RT: 8.976 min Scan# 1194
 Delta R.T. -0.000 min
 Lab File: VX033692.D
 Acq: 11 Jan 2023 12:33

Instrument : MSVOA_X
 ClientSampleId : VSTDIC020

Tgt Ion: 75 Resp: 44440
 Ion Ratio Lower Upper
 75 100
 77 32.3 25.5 38.3

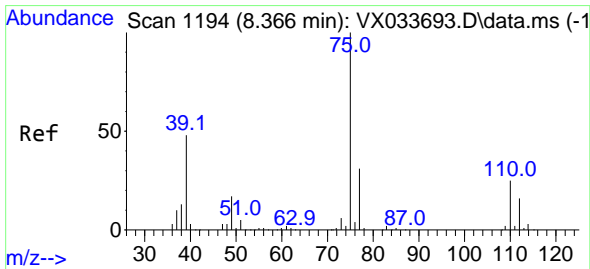
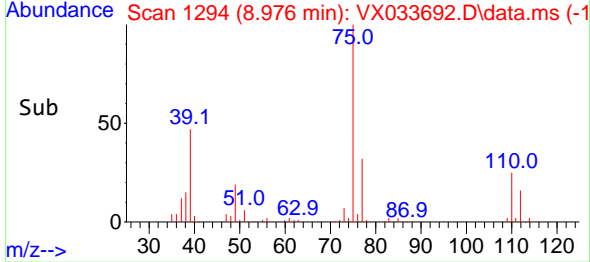
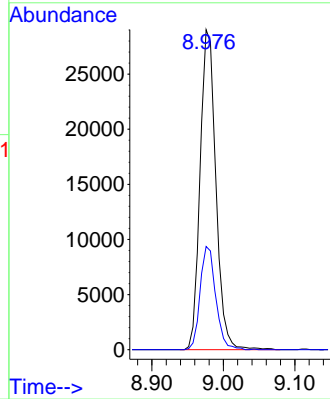
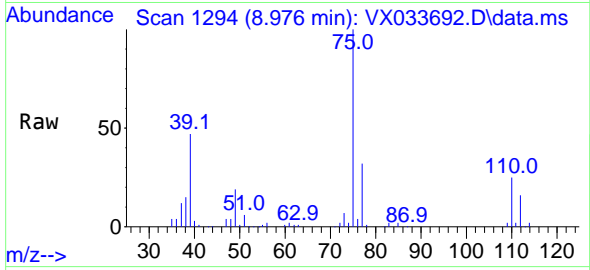

#54
 cis-1,3-Dichloropropene
 Concen: 20.475 ug/l
 RT: 8.366 min Scan# 1194
 Delta R.T. -0.000 min
 Lab File: VX033692.D
 Acq: 11 Jan 2023 12:33

Tgt Ion: 75 Resp: 50378
 Ion Ratio Lower Upper
 75 100
 77 32.1 25.0 37.6
 39 50.5 38.6 58.0

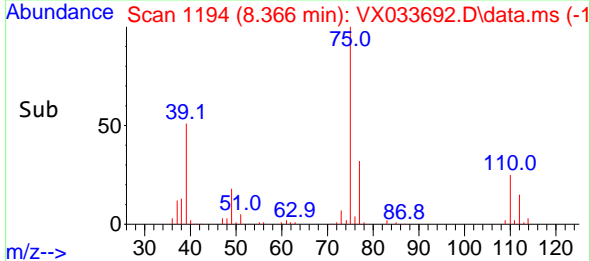
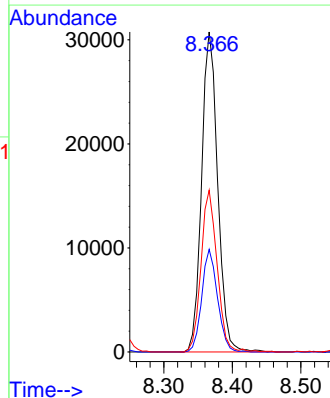
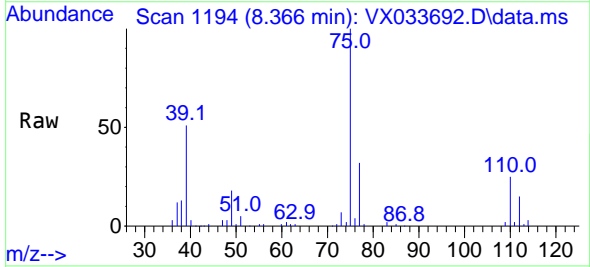

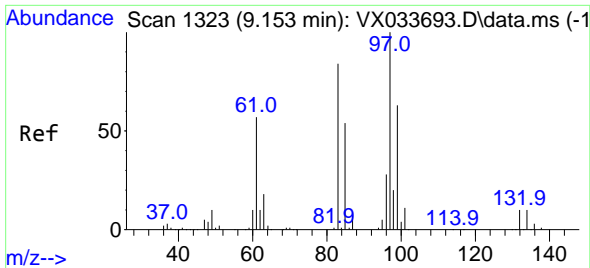

#55
 1,1,2-Trichloroethane
 Concen: 20.035 ug/l
 RT: 9.153 min Scan# 1323
 Delta R.T. -0.000 min
 Lab File: VX033692.D
 Acq: 11 Jan 2023 12:33

Instrument : MSVOA_X
 ClientSampleId : VSTDIC020

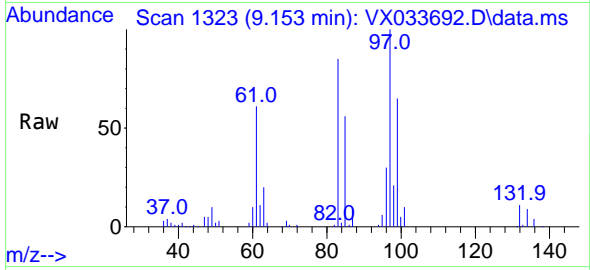

Tgt Ion: 97 Resp: 33347

Ion	Ratio	Lower	Upper
97	100		
83	85.1	67.4	101.0
85	56.5	43.2	64.8
99	65.4	50.2	75.2

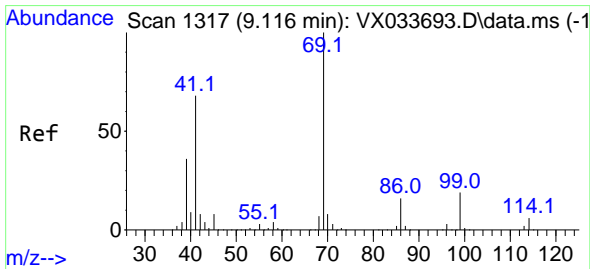
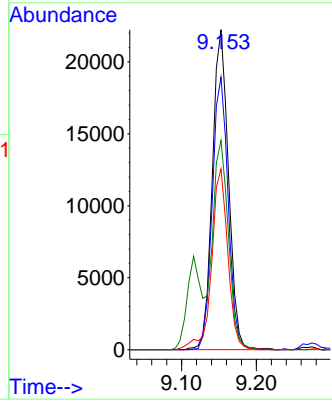
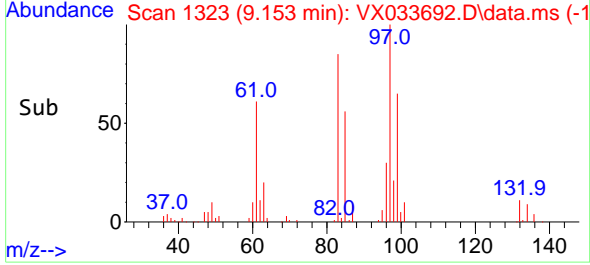

#56
 Ethyl methacrylate
 Concen: 20.900 ug/l
 RT: 9.116 min Scan# 1317
 Delta R.T. -0.000 min
 Lab File: VX033692.D
 Acq: 11 Jan 2023 12:33

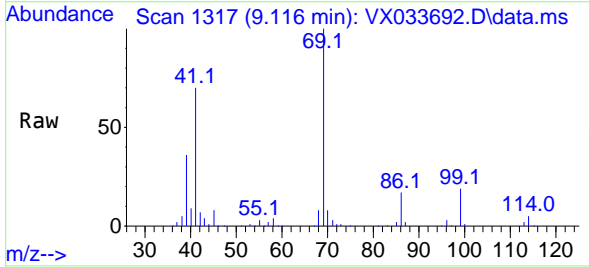

Tgt Ion: 69 Resp: 48956

Ion	Ratio	Lower	Upper
69	100		
41	70.1	55.1	82.7
39	35.7	28.5	42.7

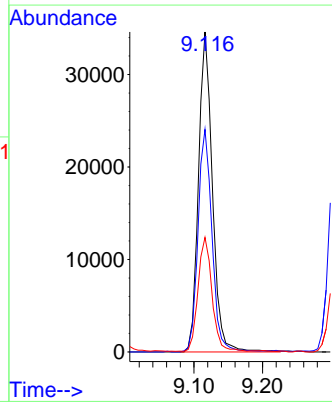
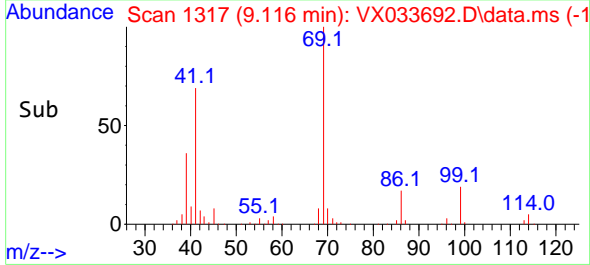

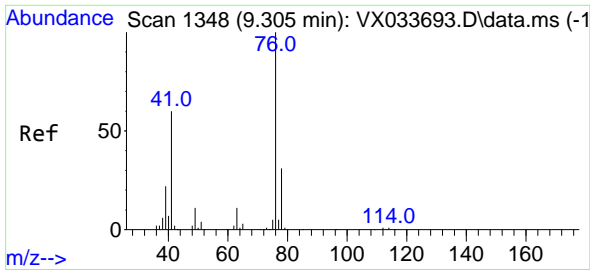

#57
 1,3-Dichloropropane
 Concen: 21.351 ug/l
 RT: 9.305 min Scan# 111
 Delta R.T. -0.000 min
 Lab File: VX033692.D
 Acq: 11 Jan 2023 12:33

Instrument : MSVOA_X
 ClientSampleId : VSTDIC020

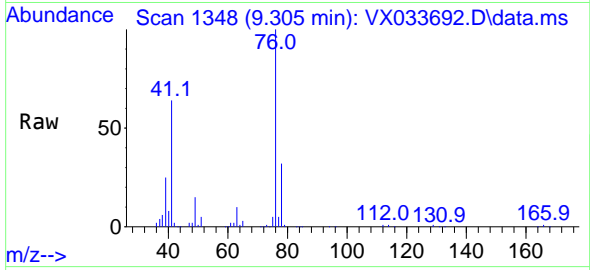

Tgt Ion: 76 Resp: 57626
 Ion Ratio Lower Upper
 76 100
 78 32.5 25.6 38.4

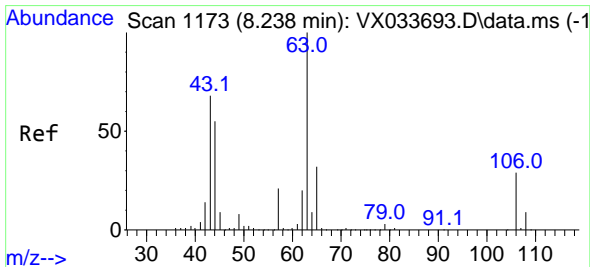
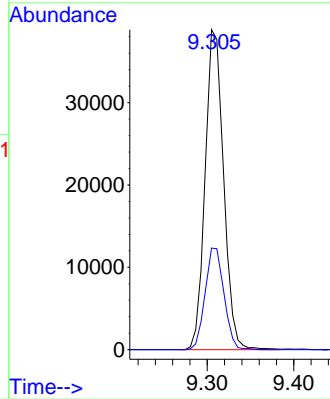
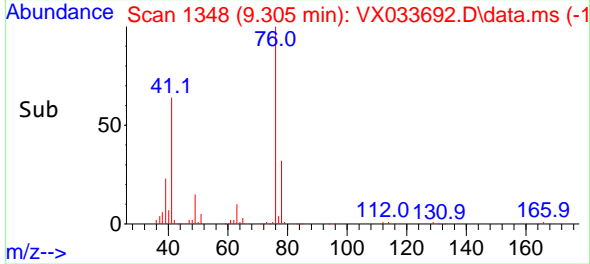

#58
 2-Chloroethyl Vinyl ether
 Concen: 102.795 ug/l
 RT: 8.238 min Scan# 1173
 Delta R.T. -0.000 min
 Lab File: VX033692.D
 Acq: 11 Jan 2023 12:33

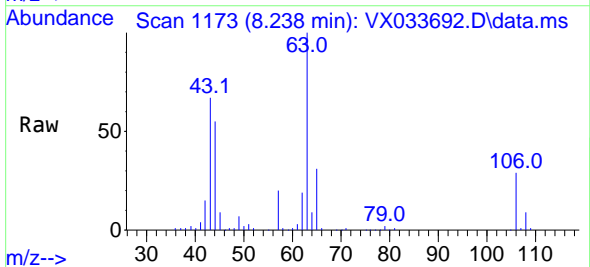

Tgt Ion: 63 Resp: 118587
 Ion Ratio Lower Upper
 63 100
 106 30.0 24.5 36.7

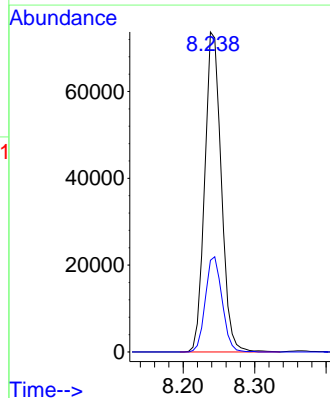
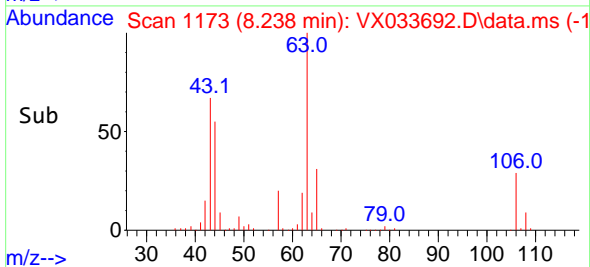

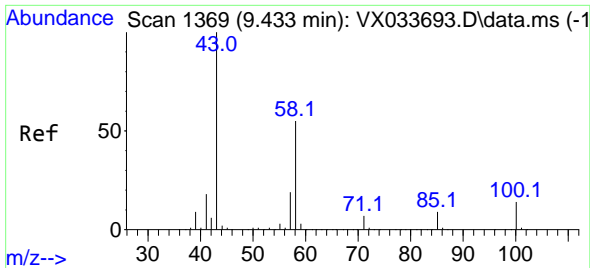

#59
 2-Hexanone
 Concen: 113.718 ug/l
 RT: 9.433 min Scan# 11
 Delta R.T. -0.000 min
 Lab File: VX033692.D
 Acq: 11 Jan 2023 12:33

Instrument :
 MSVOA_X
 ClientSampleId :
 VSTDIC020

Tgt Ion: 43 Resp: 171429
 Ion Ratio Lower Upper
 43 100
 58 53.5 27.4 82.0

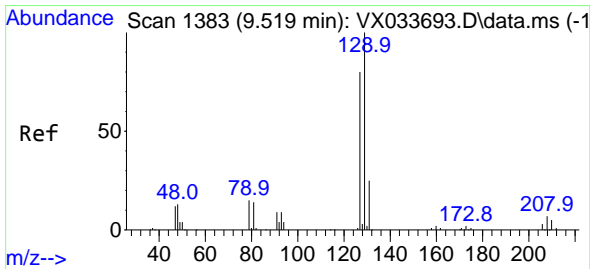
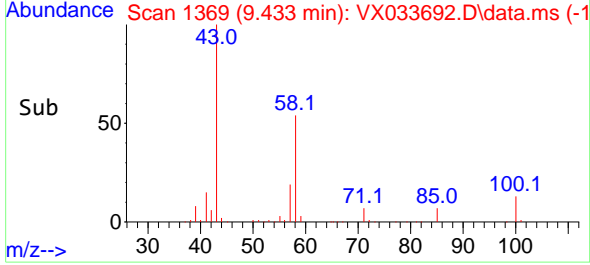
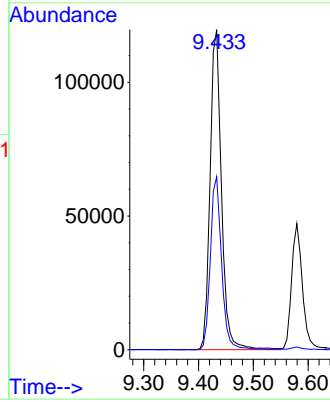
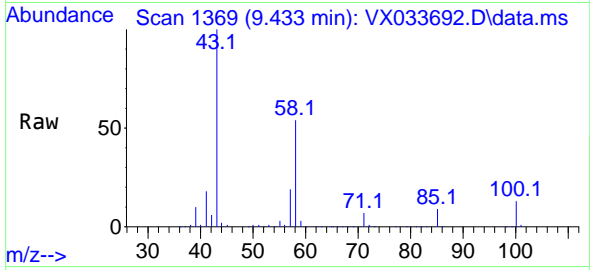

#60
 Dibromochloromethane
 Concen: 21.222 ug/l
 RT: 9.518 min Scan# 1383
 Delta R.T. -0.000 min
 Lab File: VX033692.D
 Acq: 11 Jan 2023 12:33

Tgt Ion: 129 Resp: 36621
 Ion Ratio Lower Upper
 129 100
 127 76.4 38.8 116.3

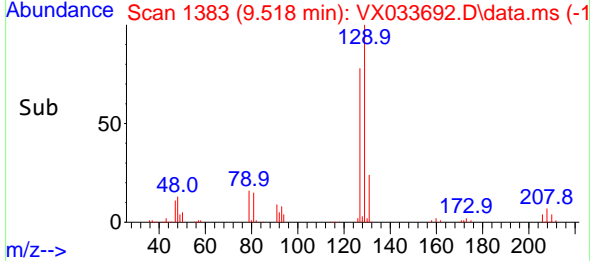
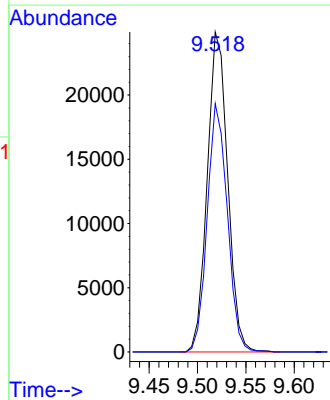
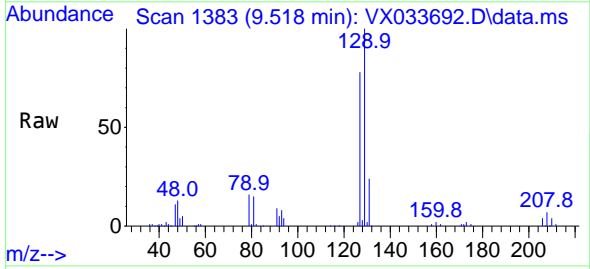

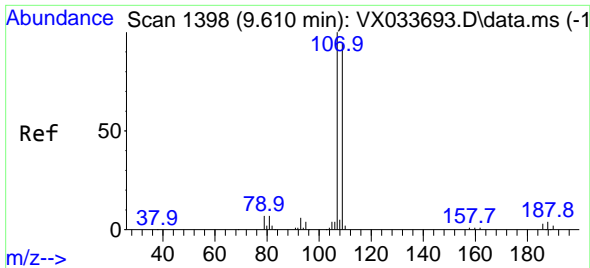

#61
 1,2-Dibromoethane
 Concen: 21.371 ug/l
 RT: 9.610 min Scan# 11
 Delta R.T. -0.000 min
 Lab File: VX033692.D
 Acq: 11 Jan 2023 12:33

Instrument : MSVOA_X
 ClientSampleId : VSTDIC020

Tgt Ion:107 Resp: 35500
 Ion Ratio Lower Upper
 107 100
 109 96.7 74.2 111.2

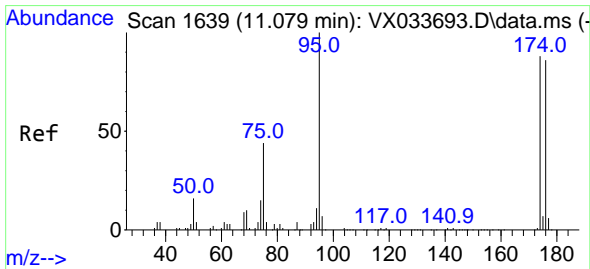
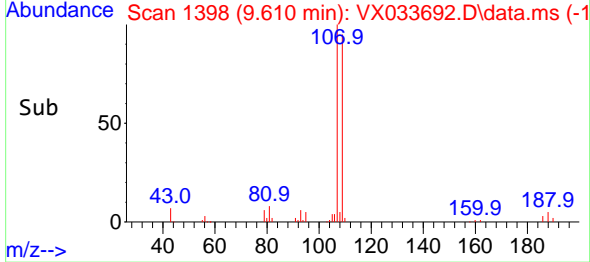
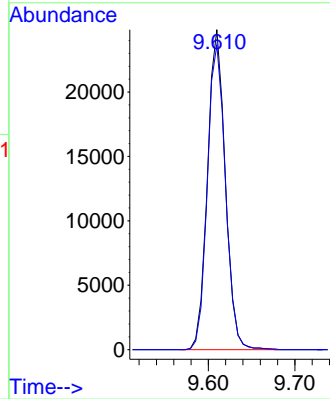
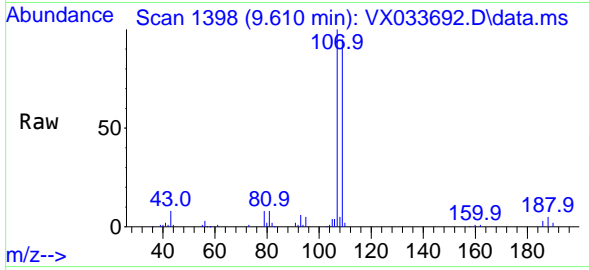

#62
 4-Bromofluorobenzene
 Concen: 19.275 ug/l
 RT: 11.079 min Scan# 1639
 Delta R.T. -0.000 min
 Lab File: VX033692.D
 Acq: 11 Jan 2023 12:33

Tgt Ion: 95 Resp: 39911
 Ion Ratio Lower Upper
 95 100
 174 90.5 0.0 184.4
 176 89.3 0.0 178.8

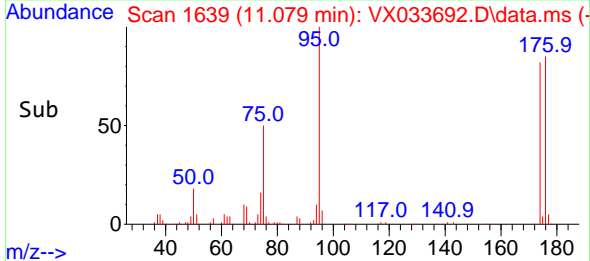
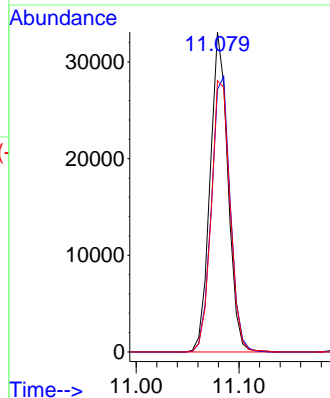
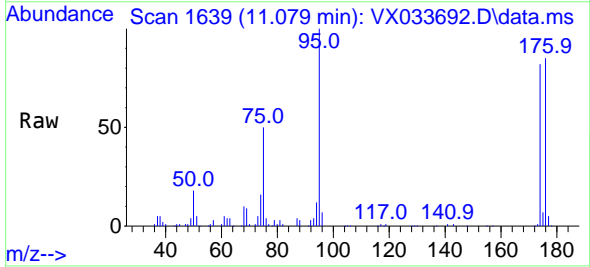

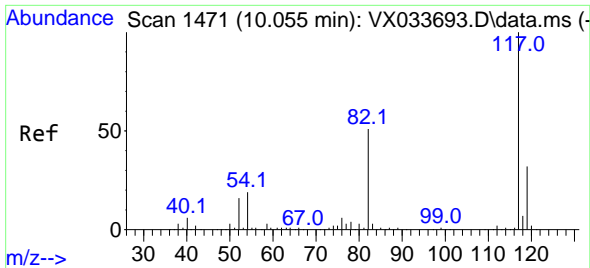

#63
 Chlorobenzene-d5
 Concen: 50.000 ug/l
 RT: 10.055 min Scan# 1471
 Delta R.T. -0.000 min
 Lab File: VX033692.D
 Acq: 11 Jan 2023 12:33

Instrument : MSVOA_X
 ClientSampleId : VSTDIC020

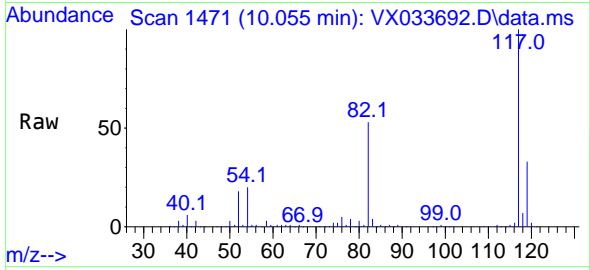

Tgt Ion:117 Resp: 226119
 Ion Ratio Lower Upper
 117 100
 82 53.4 40.6 60.8
 119 32.7 25.6 38.4

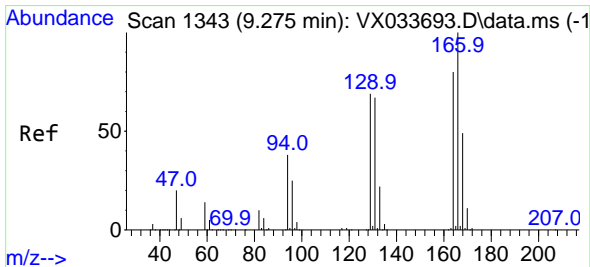
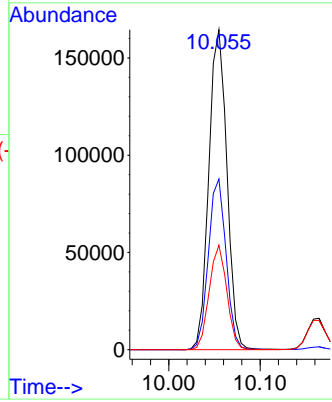
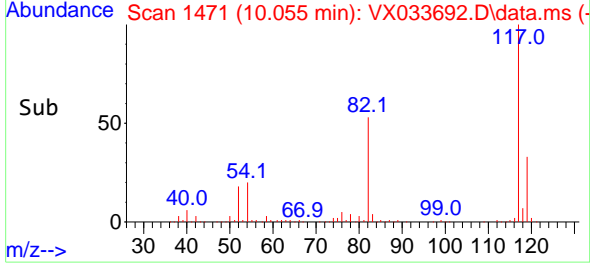

#64
 Tetrachloroethene
 Concen: 19.304 ug/l
 RT: 9.274 min Scan# 1343
 Delta R.T. -0.001 min
 Lab File: VX033692.D
 Acq: 11 Jan 2023 12:33

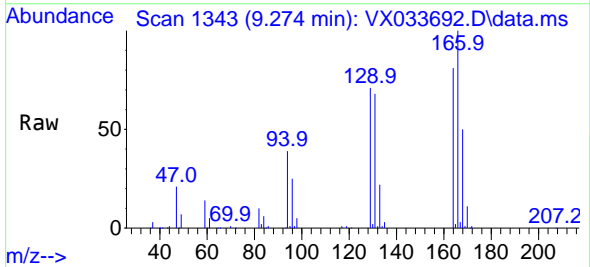

Tgt Ion:164 Resp: 32219
 Ion Ratio Lower Upper
 164 100
 166 124.1 100.2 150.2
 129 87.7 69.2 103.8
 131 84.8 67.2 100.8

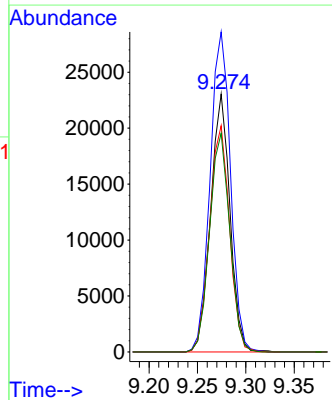
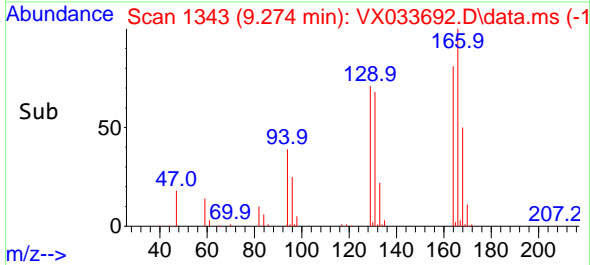

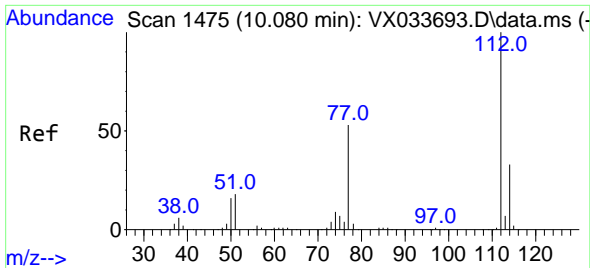

#65
 Chlorobenzene
 Concen: 19.797 ug/l
 RT: 10.079 min Scan# 1475
 Delta R.T. -0.000 min
 Lab File: VX033692.D
 Acq: 11 Jan 2023 12:33

Instrument : MSVOA_X
 ClientSampleId : VSTDIC020

Tgt Ion:112 Resp: 92672
 Ion Ratio Lower Upper
 112 100
 114 32.2 26.2 39.4

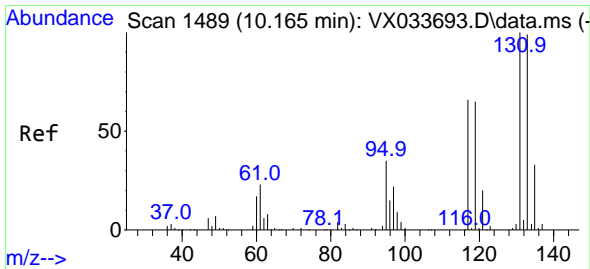
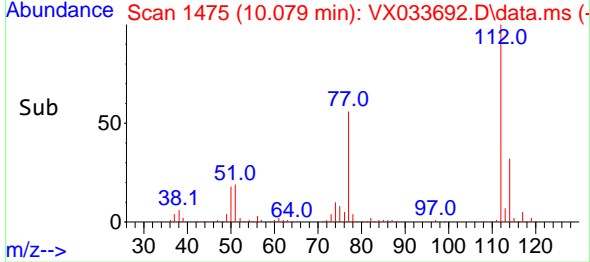
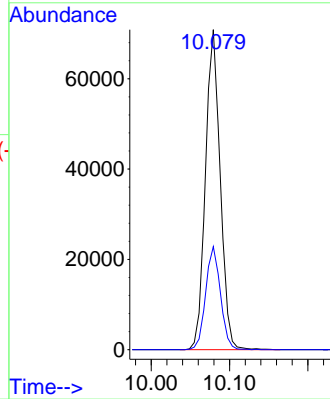
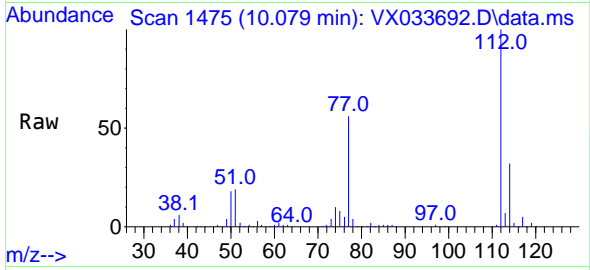

#66
 1,1,1,2-Tetrachloroethane
 Concen: 19.910 ug/l
 RT: 10.158 min Scan# 1488
 Delta R.T. -0.006 min
 Lab File: VX033692.D
 Acq: 11 Jan 2023 12:33

Tgt Ion:131 Resp: 34299
 Ion Ratio Lower Upper
 131 100
 133 93.5 48.4 145.0
 119 64.2 31.9 95.7

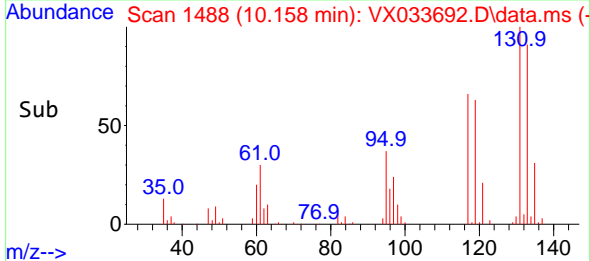
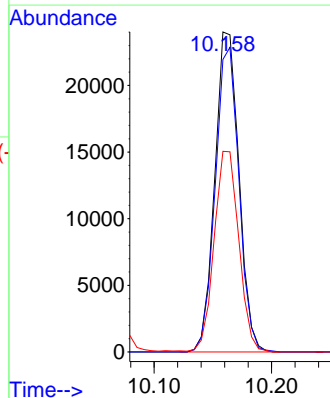
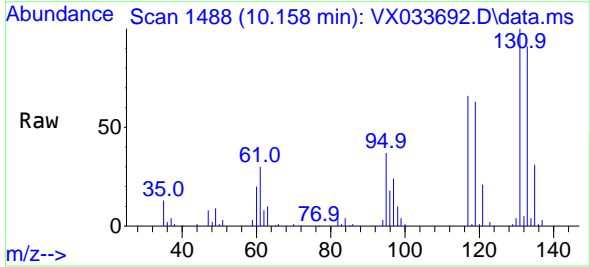

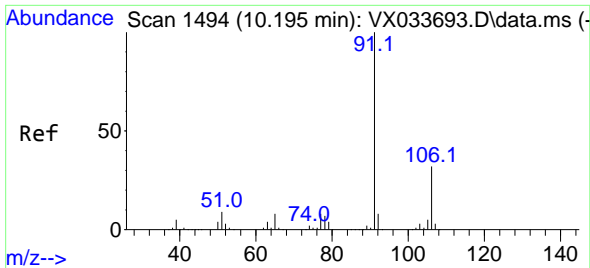

#67
 Ethyl Benzene
 Concen: 20.246 ug/l
 RT: 10.195 min Scan# 1494
 Delta R.T. -0.000 min
 Lab File: VX033692.D
 Acq: 11 Jan 2023 12:33

Instrument : MSVOA_X
 ClientSampleId : VSTDIC020

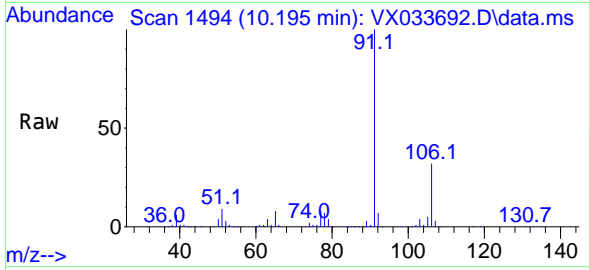

Tgt Ion: 91 Resp: 162718
 Ion Ratio Lower Upper
 91 100
 106 31.8 25.8 38.8

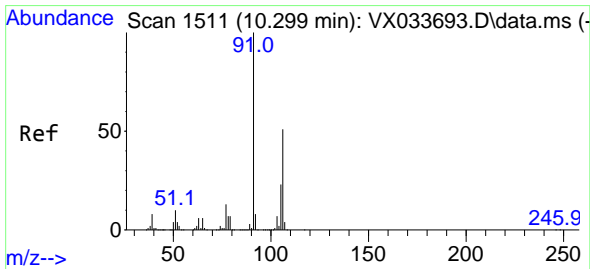
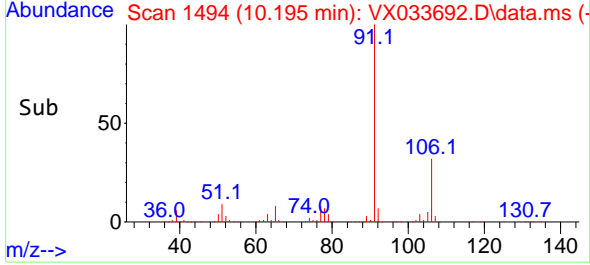
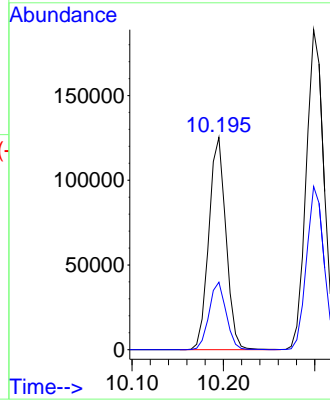

#68
 m/p-Xylenes
 Concen: 41.058 ug/l
 RT: 10.299 min Scan# 1511
 Delta R.T. -0.000 min
 Lab File: VX033692.D
 Acq: 11 Jan 2023 12:33

Tgt Ion: 106 Resp: 129071
 Ion Ratio Lower Upper
 106 100
 91 197.7 156.4 234.6

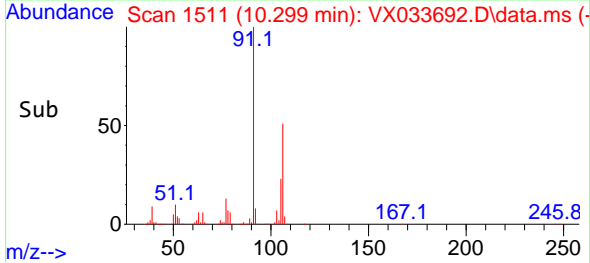
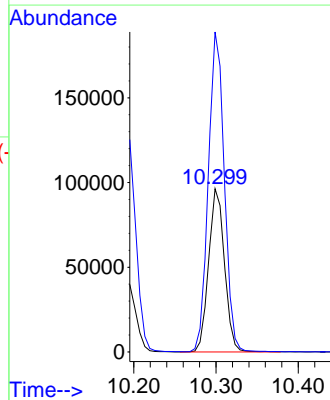
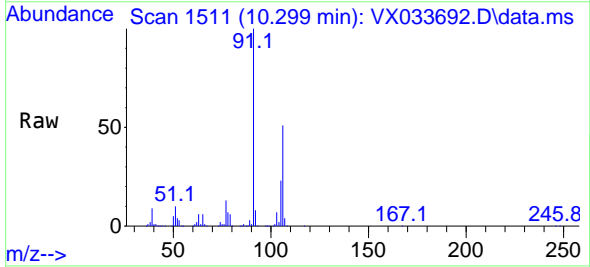

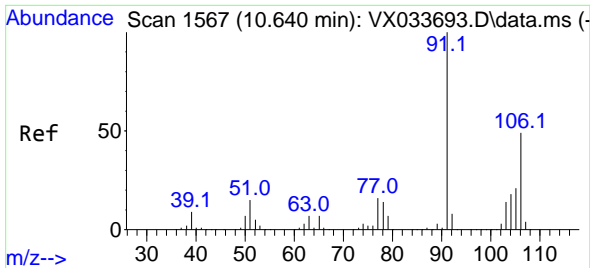

#69
 o-Xylene
 Concen: 20.541 ug/l
 RT: 10.640 min Scan# 1567
 Delta R.T. -0.000 min
 Lab File: VX033692.D
 Acq: 11 Jan 2023 12:33

Instrument : MSVOA_X
 ClientSampleId : VSTDIC020

Tgt Ion:106 Resp: 64037
 Ion Ratio Lower Upper
 106 100
 91 205.9 103.1 309.3

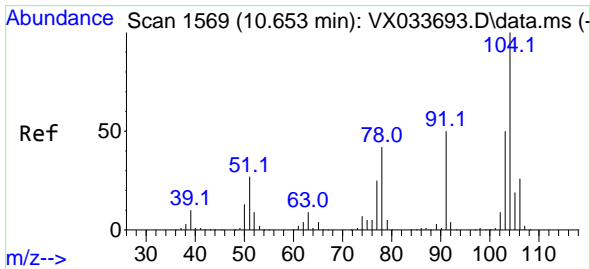
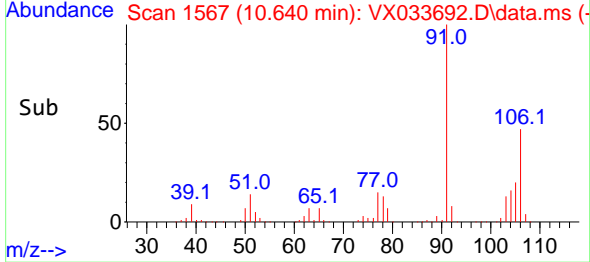
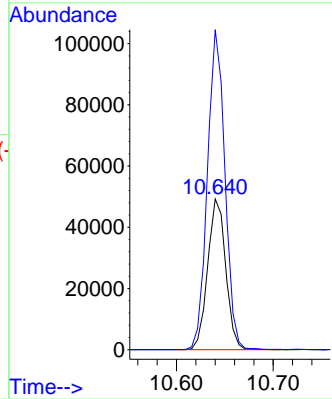
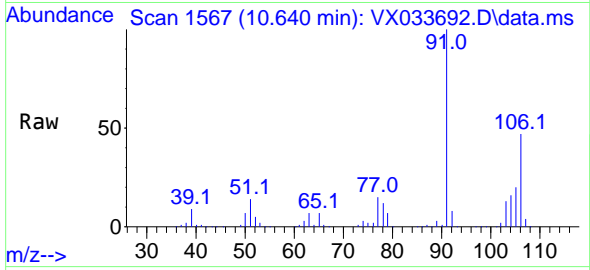

#70
 Styrene
 Concen: 20.619 ug/l
 RT: 10.652 min Scan# 1569
 Delta R.T. -0.000 min
 Lab File: VX033692.D
 Acq: 11 Jan 2023 12:33

Tgt Ion:104 Resp: 104545
 Ion Ratio Lower Upper
 104 100
 78 48.1 37.5 56.3
 103 54.7 43.3 64.9

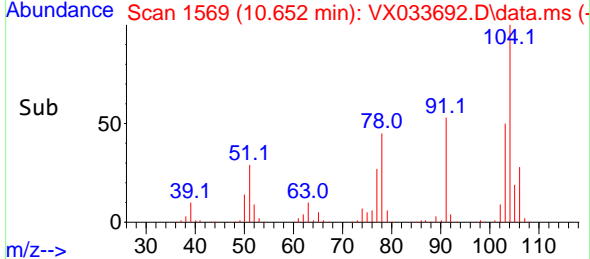
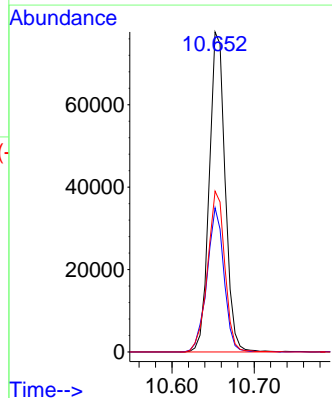
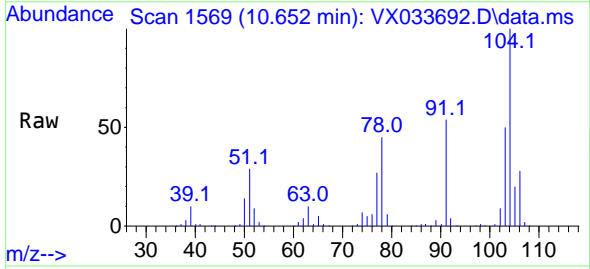

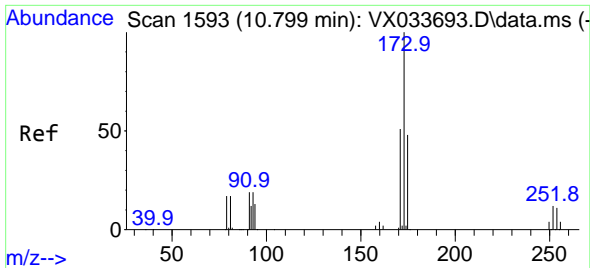

#71
 Bromoform
 Concen: 19.389 ug/l
 RT: 10.799 min Scan# 1593
 Delta R.T. -0.000 min
 Lab File: VX033692.D
 Acq: 11 Jan 2023 12:33

Instrument : MSVOA_X
 ClientSampleId : VSTDICC020

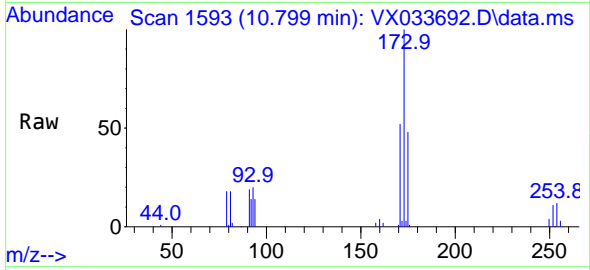

Tgt Ion:173 Resp: 27990
 Ion Ratio Lower Upper
 173 100
 175 48.6 24.1 72.3
 254 0.0 0.1 0.1#

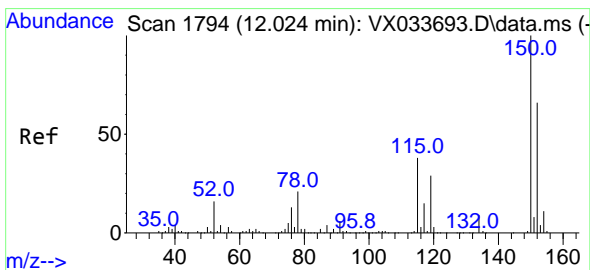
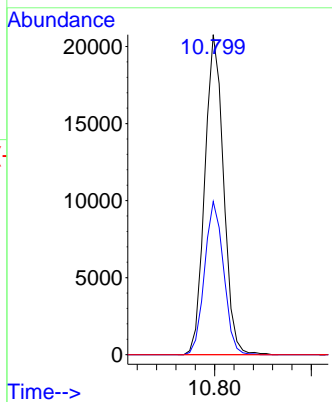
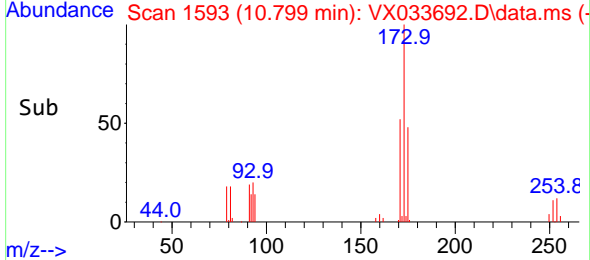

#72
 1,4-Dichlorobenzene-d4
 Concen: 50.000 ug/l
 RT: 12.024 min Scan# 1794
 Delta R.T. -0.000 min
 Lab File: VX033692.D
 Acq: 11 Jan 2023 12:33

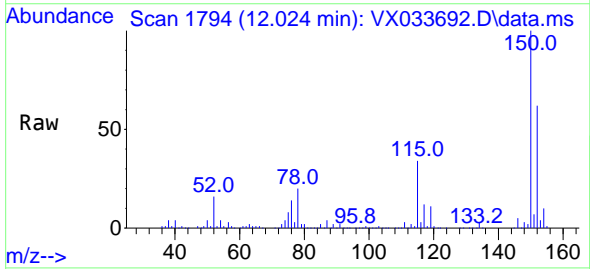

Tgt Ion:152 Resp: 118479
 Ion Ratio Lower Upper
 152 100
 115 64.0 38.7 116.1
 150 164.6 0.0 348.2

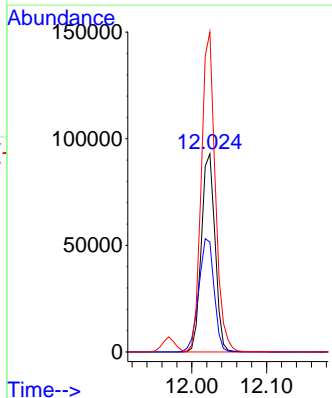
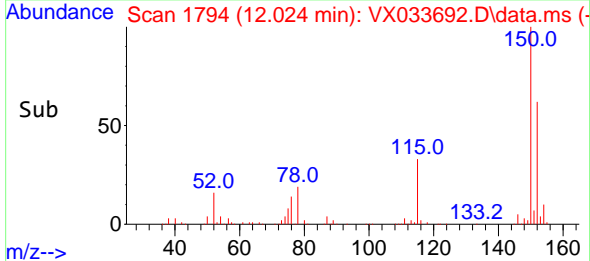

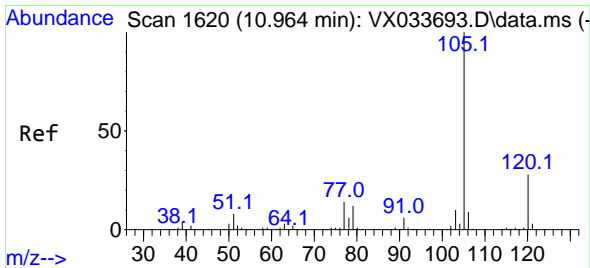

#73
 Isopropylbenzene
 Concen: 19.579 ug/l
 RT: 10.963 min Scan# 1620
 Delta R.T. -0.001 min
 Lab File: VX033692.D
 Acq: 11 Jan 2023 12:33

Instrument : MSVOA_X
 ClientSampleId : VSTDIC020

Tgt Ion:105 Resp: 164567
 Ion Ratio Lower Upper
 105 100
 120 26.9 13.6 40.8

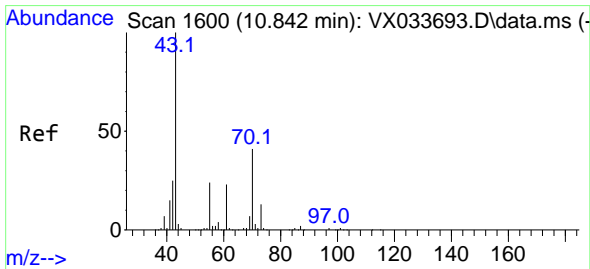
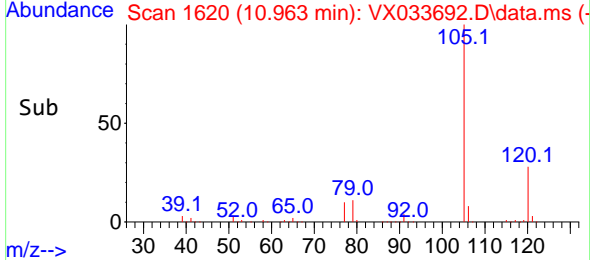
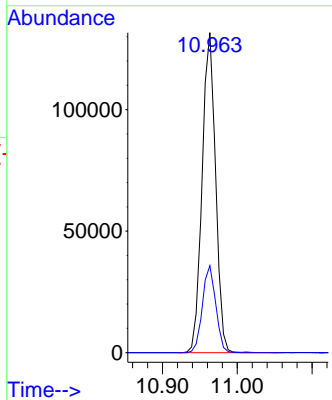
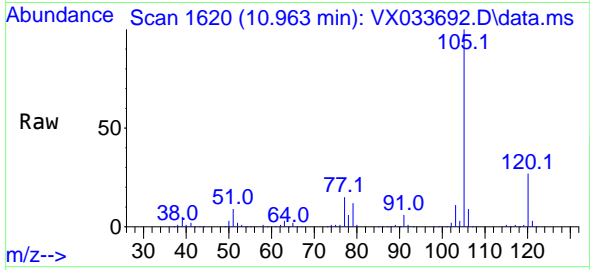

#74
 N-ethyl acetate
 Concen: 19.632 ug/l
 RT: 10.841 min Scan# 1600
 Delta R.T. -0.000 min
 Lab File: VX033692.D
 Acq: 11 Jan 2023 12:33

Tgt Ion: 43 Resp: 61079
 Ion Ratio Lower Upper
 43 100
 70 41.9 34.8 52.2
 55 24.8 19.4 29.0
 61 24.1 19.4 29.2

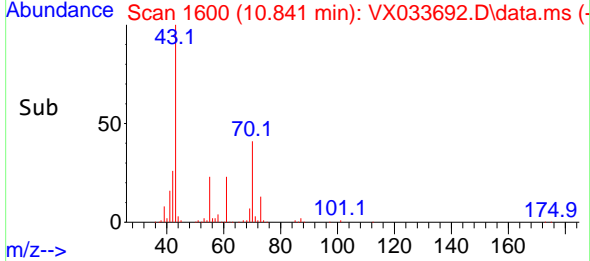
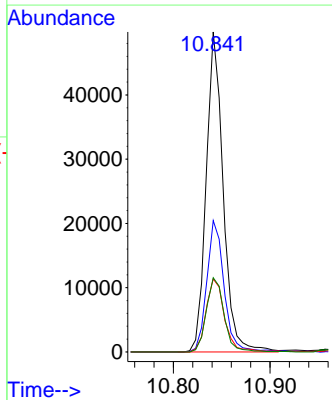
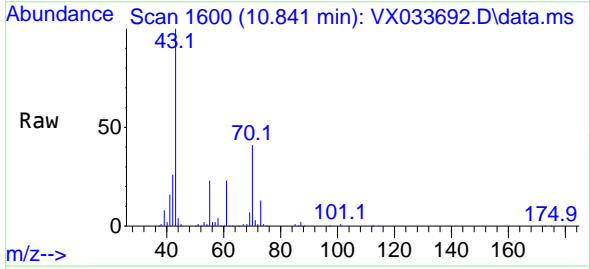

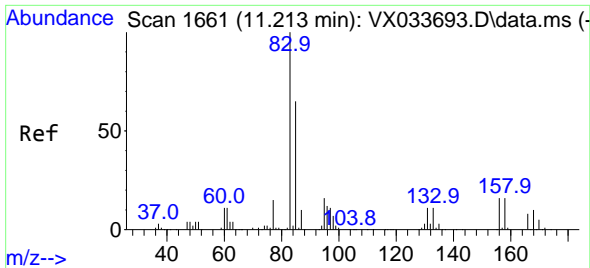

#75
 1,1,2,2-Tetrachloroethane
 Concen: 20.360 ug/l
 RT: 11.213 min Scan# 1661
 Delta R.T. 0.000 min
 Lab File: VX033692.D
 Acq: 11 Jan 2023 12:33

Instrument : MSVOA_X
 ClientSampleId : VSTDIC020

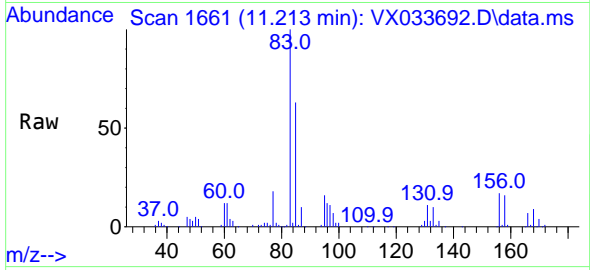

Tgt Ion: 83 Resp: 50958
 Ion Ratio Lower Upper
 83 100
 131 10.8 5.5 16.7
 85 64.4 32.3 96.9

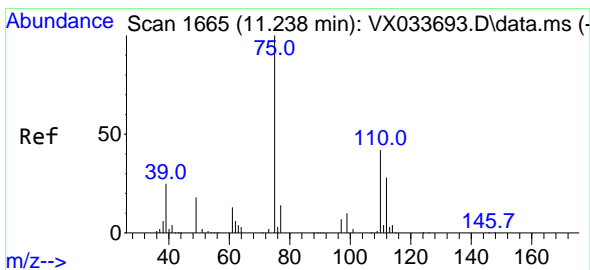
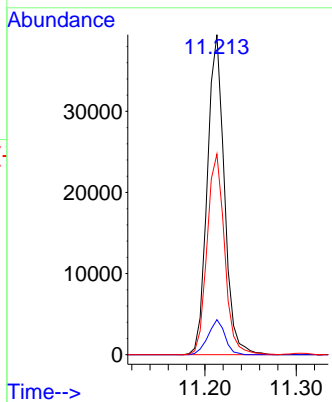
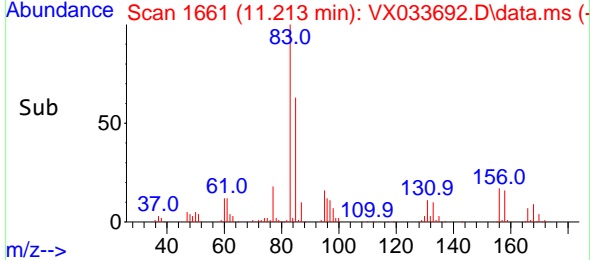

#76
 1,2,3-Trichloropropane
 Concen: 24.339 ug/l
 RT: 11.238 min Scan# 1665
 Delta R.T. -0.000 min
 Lab File: VX033692.D
 Acq: 11 Jan 2023 12:33

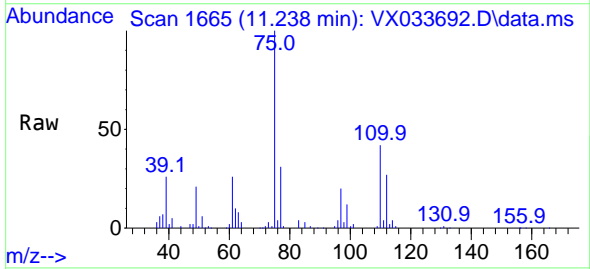

Tgt Ion: 75 Resp: 52982
 Ion Ratio Lower Upper
 75 100
 77 32.3 21.8 65.4

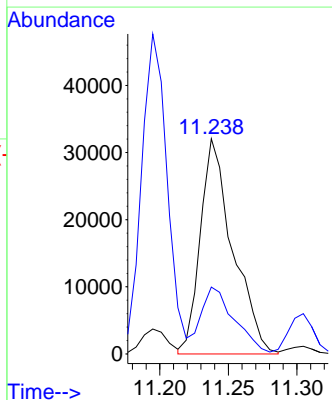
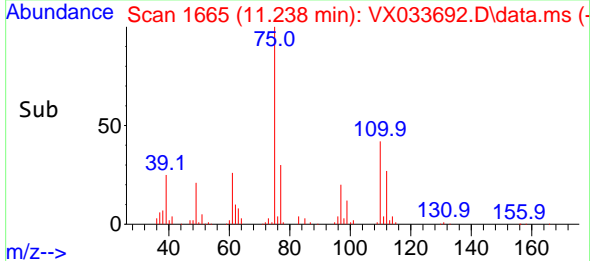

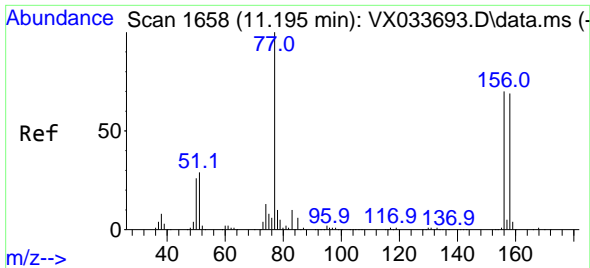

#77
 Bromobenzene
 Concen: 19.208 ug/l
 RT: 11.195 min Scan# 1658
 Delta R.T. -0.000 min
 Lab File: VX033692.D
 Acq: 11 Jan 2023 12:33

Instrument : MSVOA_X
 ClientSampleId : VSTDIC020

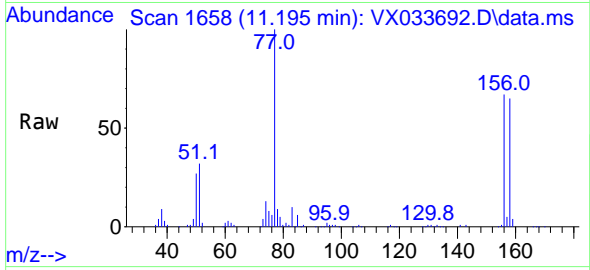

Tgt Ion:156 Resp: 43361
 Ion Ratio Lower Upper
 156 100
 77 142.8 68.1 204.3
 158 97.0 48.0 144.2

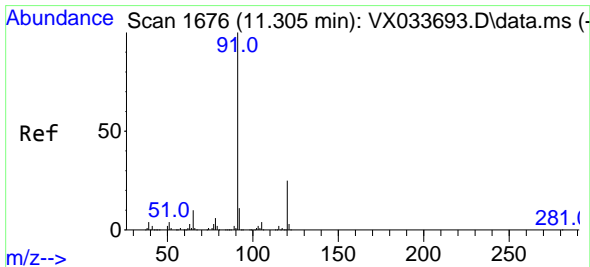
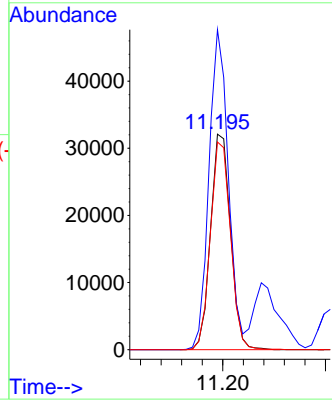
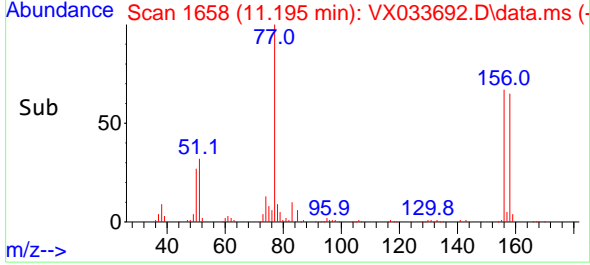

#78
 n-propylbenzene
 Concen: 19.377 ug/l
 RT: 11.305 min Scan# 1676
 Delta R.T. -0.000 min
 Lab File: VX033692.D
 Acq: 11 Jan 2023 12:33

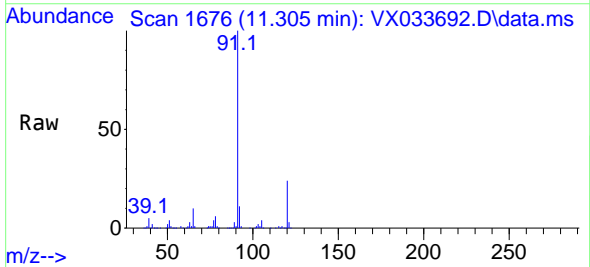

Tgt Ion: 91 Resp: 187339
 Ion Ratio Lower Upper
 91 100
 120 24.1 12.3 36.8

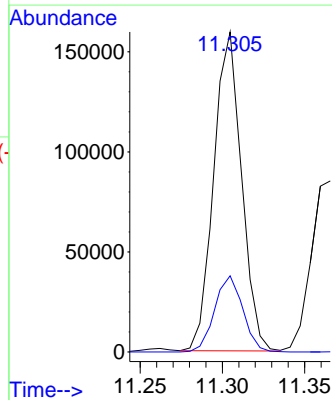
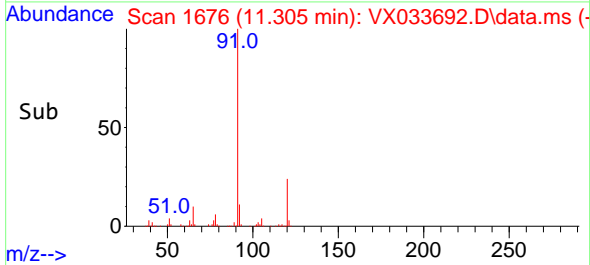

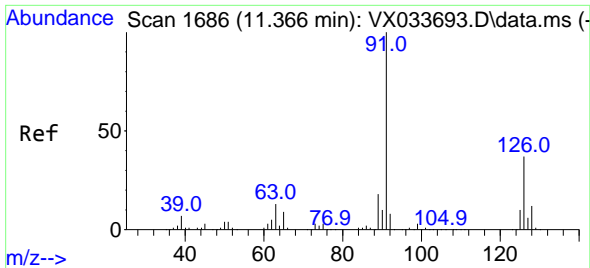

#79
 2-Chlorotoluene
 Concen: 19.859 ug/l
 RT: 11.366 min Scan# 11
 Delta R.T. -0.000 min
 Lab File: VX033692.D
 Acq: 11 Jan 2023 12:33

Instrument : MSVOA_X
 ClientSampleId : VSTDIC020

Tgt Ion: 91 Resp: 113102
 Ion Ratio Lower Upper
 91 100
 126 35.4 18.1 54.1

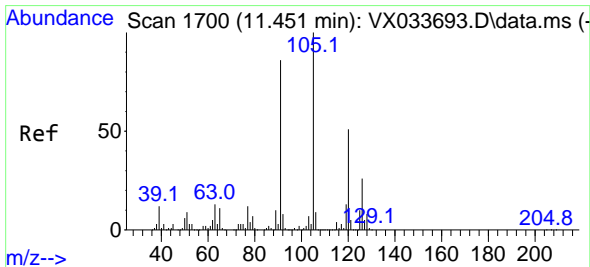
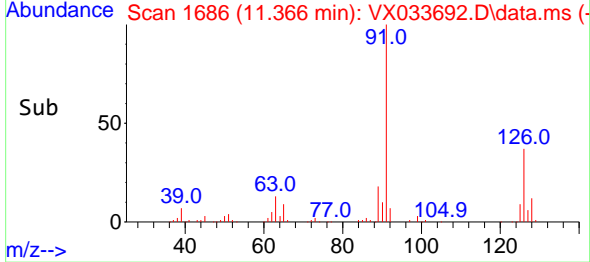
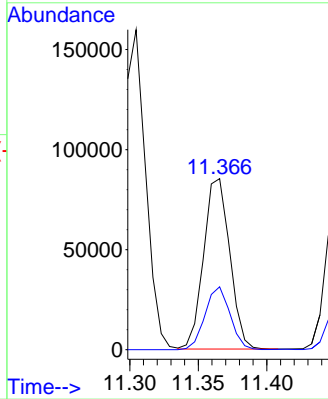
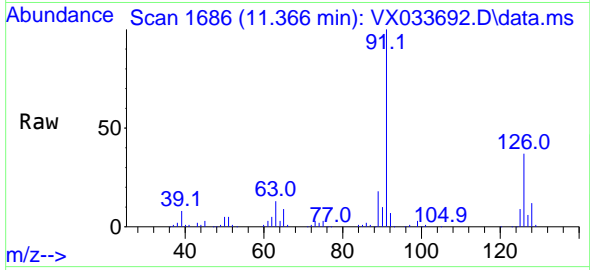

#80
 1,3,5-Trimethylbenzene
 Concen: 19.576 ug/l
 RT: 11.451 min Scan# 1700
 Delta R.T. -0.000 min
 Lab File: VX033692.D
 Acq: 11 Jan 2023 12:33

Tgt Ion: 105 Resp: 139561
 Ion Ratio Lower Upper
 105 100
 120 50.8 25.6 76.8

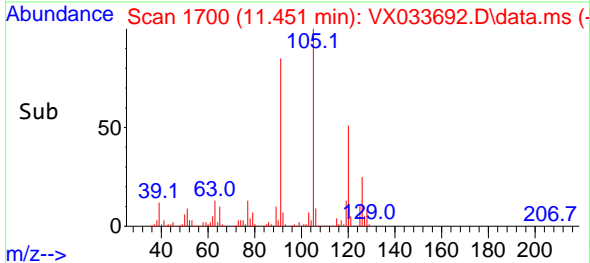
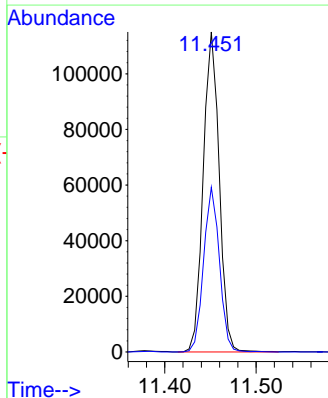
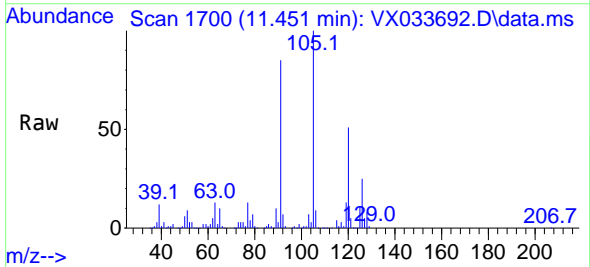

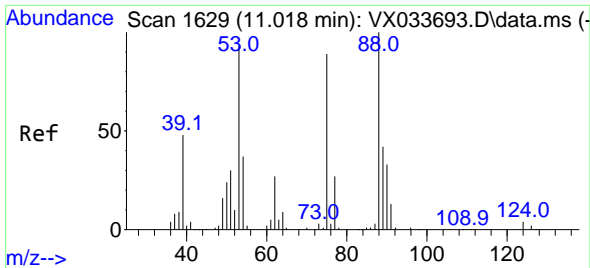

#81
 trans-1,4-Dichloro-2-butene
 Concen: 18.383 ug/l
 RT: 11.018 min Scan# 1101
 Delta R.T. -0.000 min
 Lab File: VX033692.D
 Acq: 11 Jan 2023 12:33

Instrument : MSVOA_X
 ClientSampleId : VSTDIC020

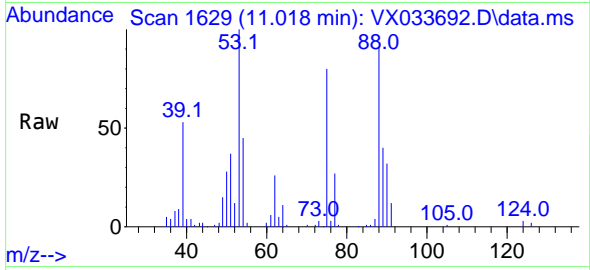

Tgt Ion: 75 Resp: 12876
 Ion Ratio Lower Upper
 75 100
 53 116.6 83.0 124.6
 89 46.7 37.7 56.5

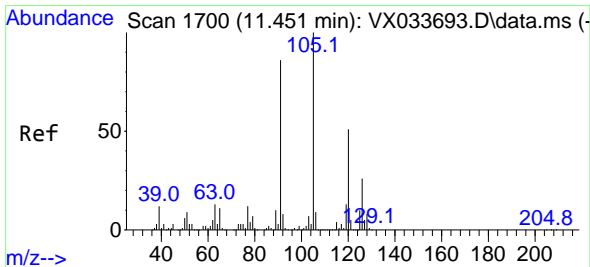
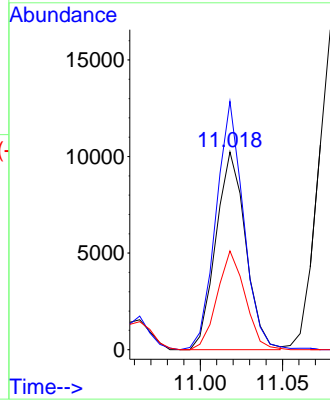
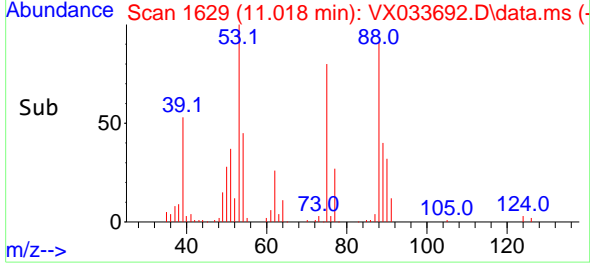

#82
 4-Chlorotoluene
 Concen: 19.924 ug/l
 RT: 11.457 min Scan# 1701
 Delta R.T. 0.006 min
 Lab File: VX033692.D
 Acq: 11 Jan 2023 12:33

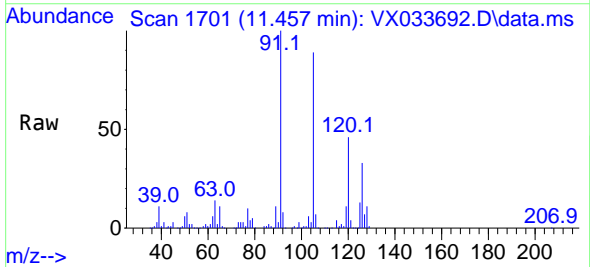

Tgt Ion: 91 Resp: 129801
 Ion Ratio Lower Upper
 91 100
 126 31.4 15.8 47.4

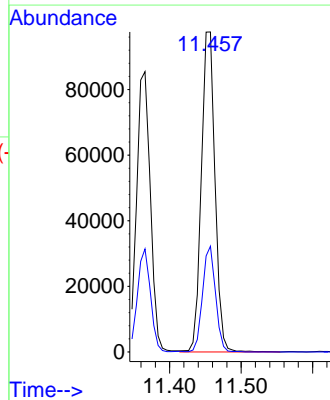
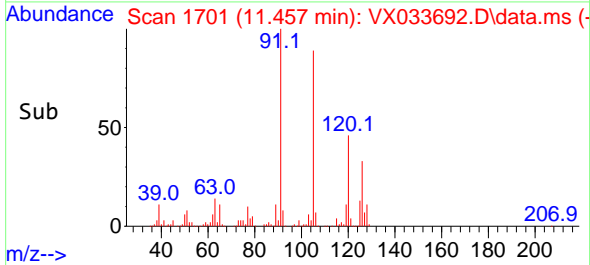

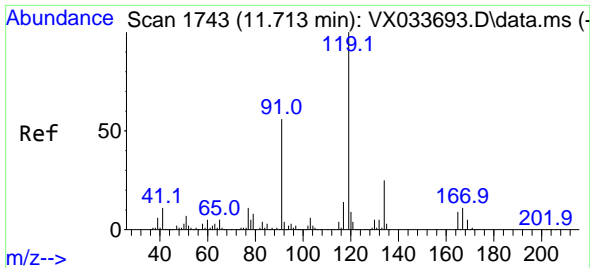

#83
 tert-Butylbenzene
 Concen: 20.111 ug/l
 RT: 11.713 min Scan# 1743
 Delta R.T. -0.000 min
 Lab File: VX033692.D
 Acq: 11 Jan 2023 12:33

Instrument : MSVOA_X
 ClientSampleId : VSTDIC020

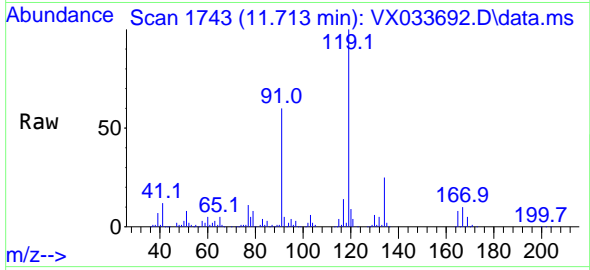

Tgt Ion:119 Resp: 142359
 Ion Ratio Lower Upper
 119 100
 91 55.1 26.9 80.7
 134 24.2 12.3 36.8

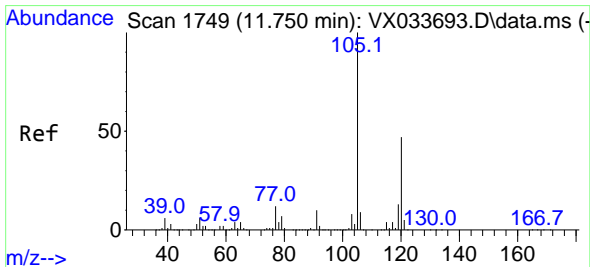
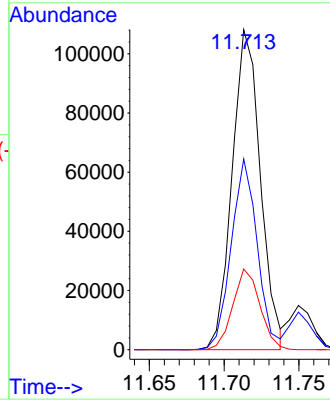
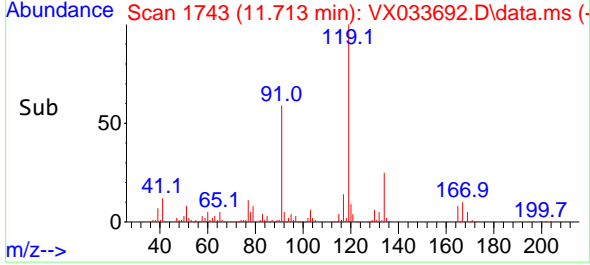

#84
 1,2,4-Trimethylbenzene
 Concen: 20.542 ug/l
 RT: 11.750 min Scan# 1749
 Delta R.T. -0.000 min
 Lab File: VX033692.D
 Acq: 11 Jan 2023 12:33

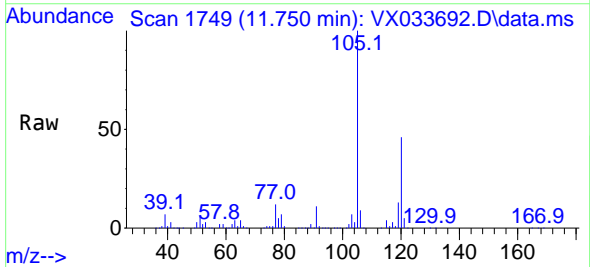

Tgt Ion:105 Resp: 138533
 Ion Ratio Lower Upper
 105 100
 120 45.5 23.4 70.2

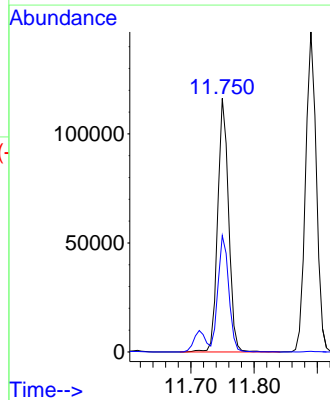
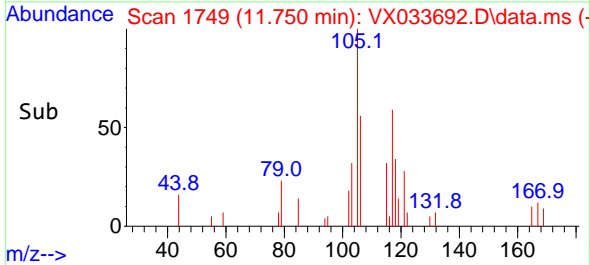

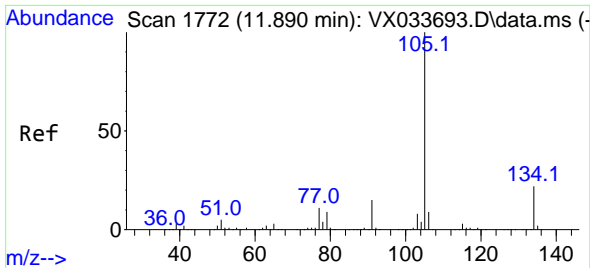

#85
 sec-Butylbenzene
 Concen: 20.397 ug/l
 RT: 11.890 min Scan# 1772
 Delta R.T. -0.000 min
 Lab File: VX033692.D
 Acq: 11 Jan 2023 12:33

Instrument :
 MSVOA_X
 ClientSampleId :
 VSTDIC020

Tgt Ion:105 Resp: 172694
 Ion Ratio Lower Upper
 105 100
 134 21.4 10.8 32.3

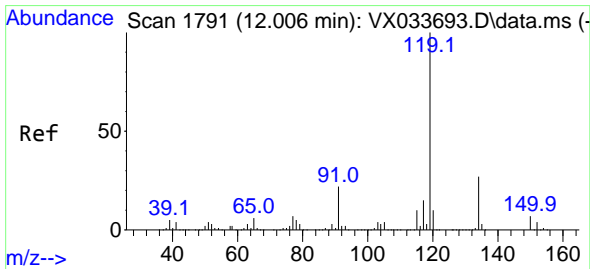
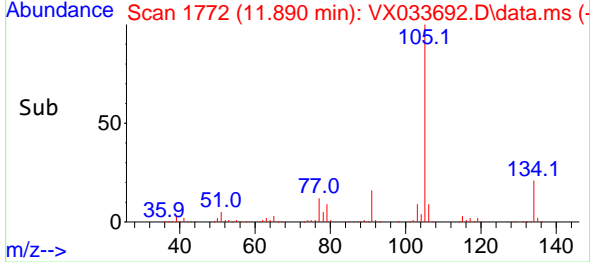
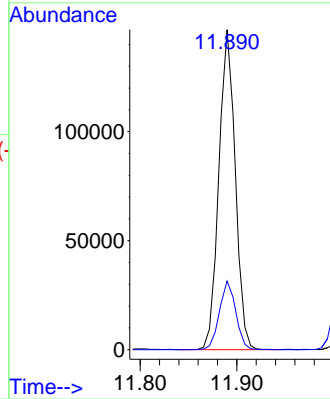
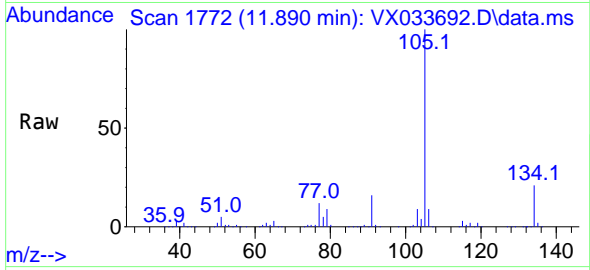

#86
 p-Isopropyltoluene
 Concen: 20.644 ug/l
 RT: 12.006 min Scan# 1791
 Delta R.T. -0.000 min
 Lab File: VX033692.D
 Acq: 11 Jan 2023 12:33

Tgt Ion:119 Resp: 149647
 Ion Ratio Lower Upper
 119 100
 134 26.9 13.6 40.8
 91 22.1 11.0 33.0

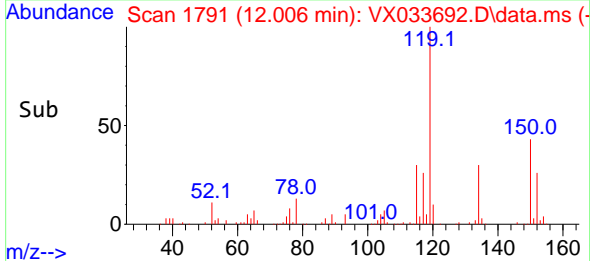
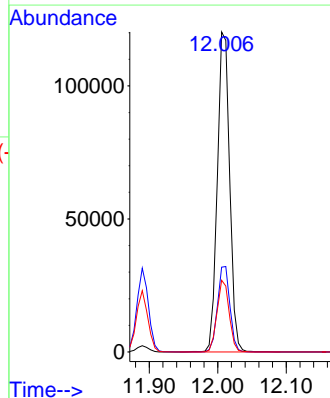
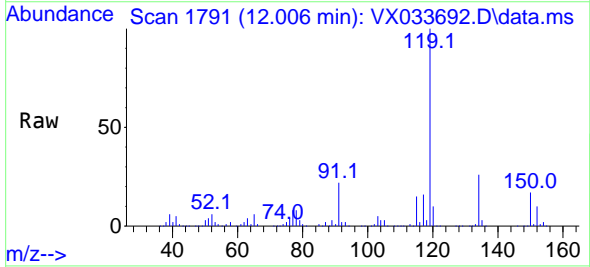

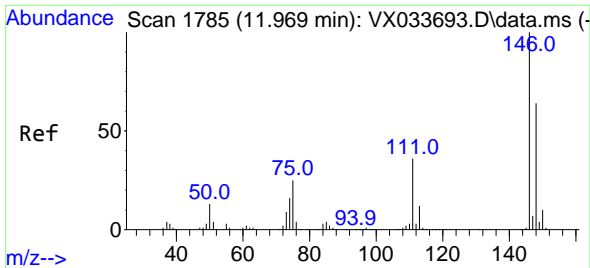

#87
 1,3-Dichlorobenzene
 Concen: 19.973 ug/l
 RT: 11.969 min Scan# 1785
 Delta R.T. -0.000 min
 Lab File: VX033692.D
 Acq: 11 Jan 2023 12:33

Instrument : MSVOA_X
 ClientSampleId : VSTDIC020

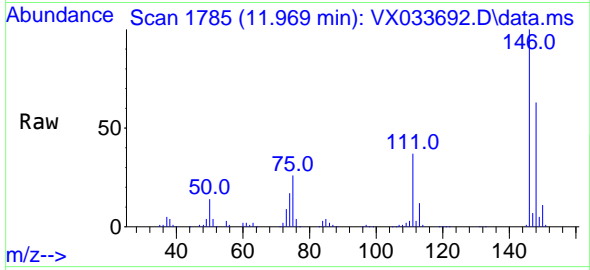

Tgt Ion:146 Resp: 79960

Ion	Ratio	Lower	Upper
146	100		
111	38.2	18.6	55.6
148	64.5	31.9	95.5

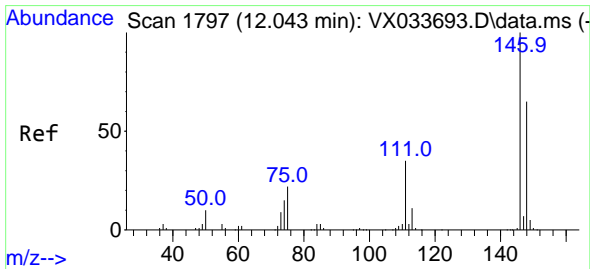
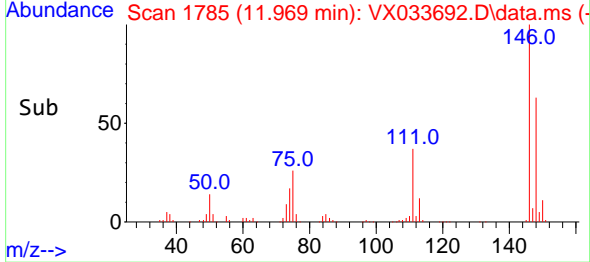
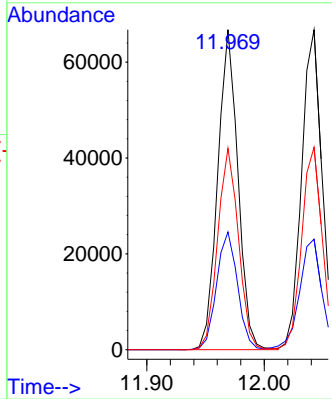

#88
 1,4-Dichlorobenzene
 Concen: 19.828 ug/l
 RT: 12.042 min Scan# 1797
 Delta R.T. -0.000 min
 Lab File: VX033692.D
 Acq: 11 Jan 2023 12:33

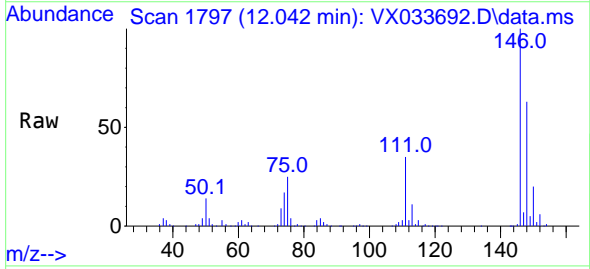

Tgt Ion:146 Resp: 80859

Ion	Ratio	Lower	Upper
146	100		
111	37.5	17.8	53.4
148	64.0	32.1	96.3

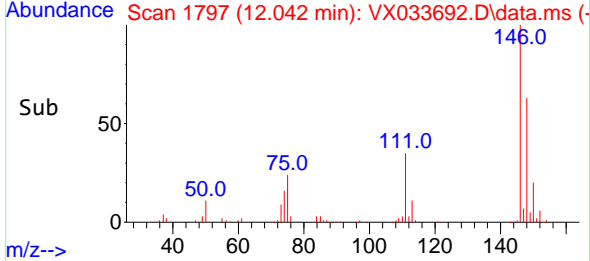
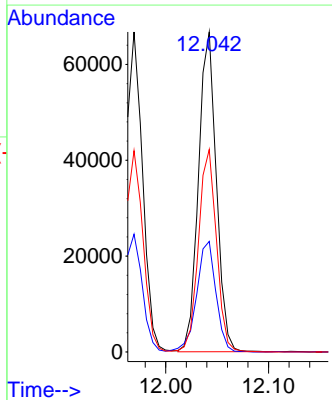

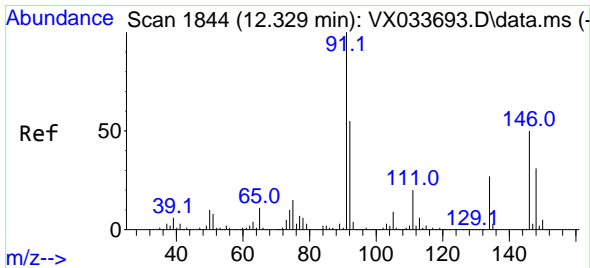

#89
 n-Butylbenzene
 Concen: 20.655 ug/l
 RT: 12.329 min Scan# 1844
 Delta R.T. -0.000 min
 Lab File: VX033692.D
 Acq: 11 Jan 2023 12:33

Instrument : MSVOA_X
 ClientSampleId : VSTDIC020

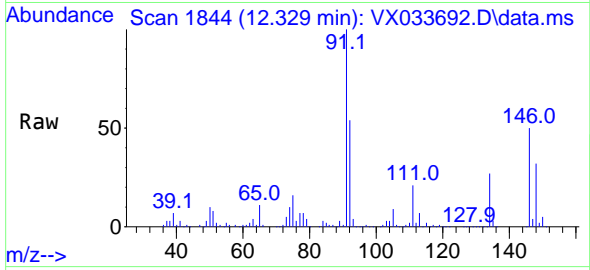

Tgt Ion: 91 Resp: 122490
 Ion Ratio Lower Upper
 91 100
 92 54.5 27.5 82.5
 134 28.3 14.3 42.9

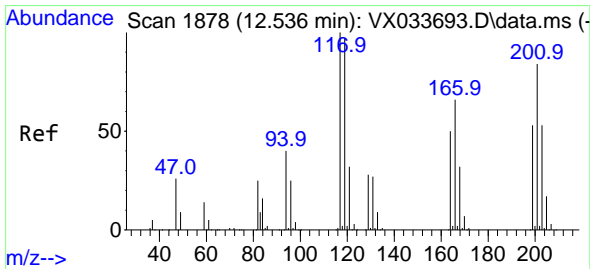
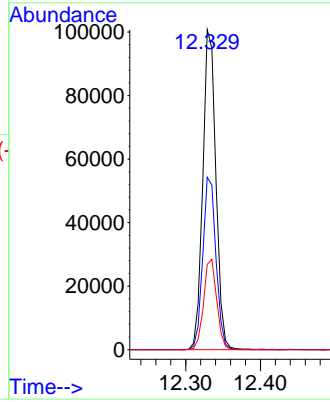
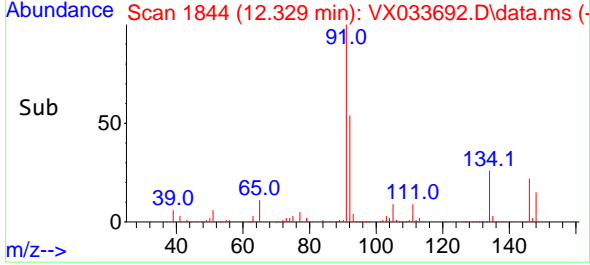

#90
 Hexachloroethane
 Concen: 19.904 ug/l
 RT: 12.536 min Scan# 1878
 Delta R.T. -0.000 min
 Lab File: VX033692.D
 Acq: 11 Jan 2023 12:33

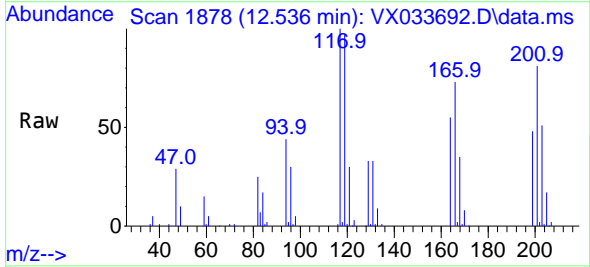

Tgt Ion: 117 Resp: 23733
 Ion Ratio Lower Upper
 117 100
 201 87.6 45.1 135.3

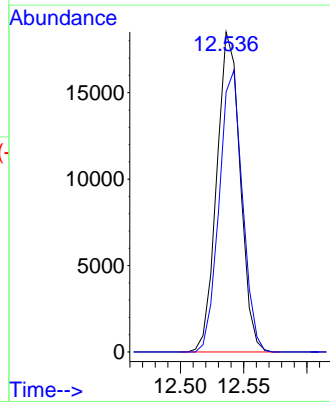
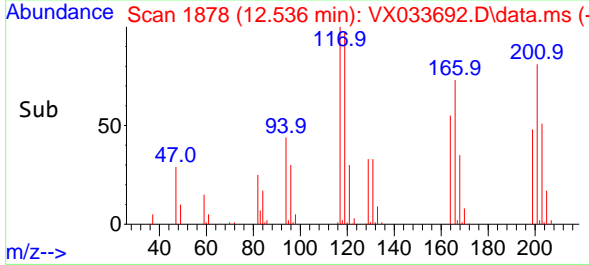

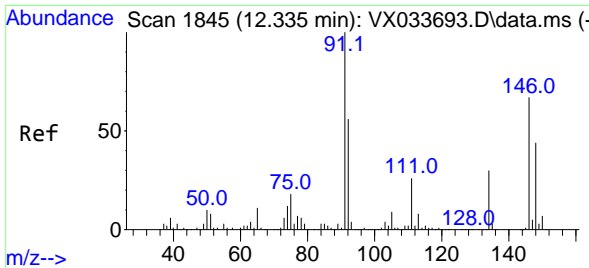

#91
 1,2-Dichlorobenzene
 Concen: 20.561 ug/l
 RT: 12.335 min Scan# 1845
 Delta R.T. -0.000 min
 Lab File: VX033692.D
 Acq: 11 Jan 2023 12:33

Instrument : MSVOA_X
 ClientSampleId : VSTDIC020

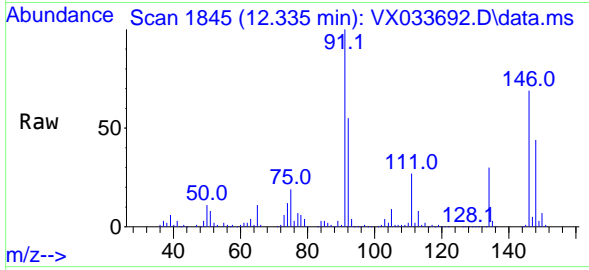

Tgt Ion:146 Resp: 79427
 Ion Ratio Lower Upper
 146 100
 111 38.8 19.3 57.8
 148 64.2 32.3 96.9

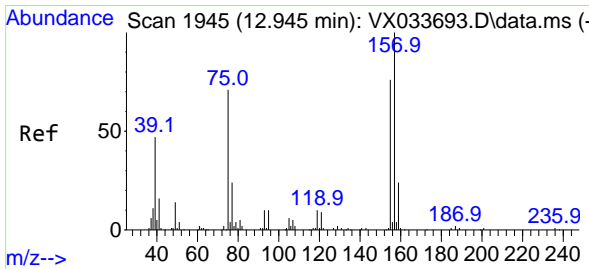
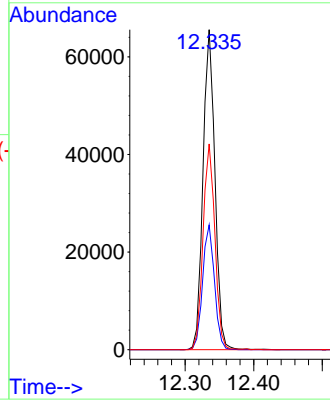
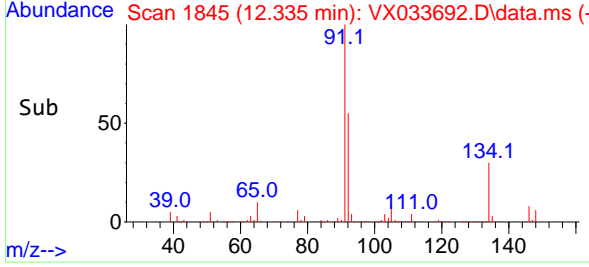

#92
 1,2-Dibromo-3-Chloropropane
 Concen: 20.760 ug/l
 RT: 12.945 min Scan# 1945
 Delta R.T. -0.000 min
 Lab File: VX033692.D
 Acq: 11 Jan 2023 12:33

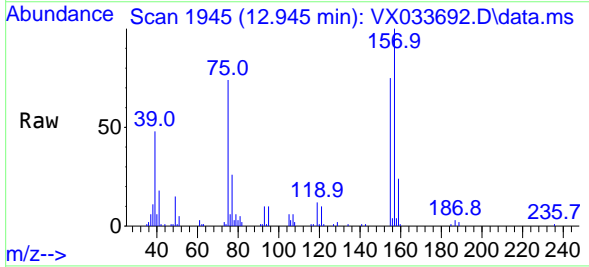

Tgt Ion: 75 Resp: 10037
 Ion Ratio Lower Upper
 75 100
 155 94.4 51.7 155.1
 157 125.2 67.5 202.3

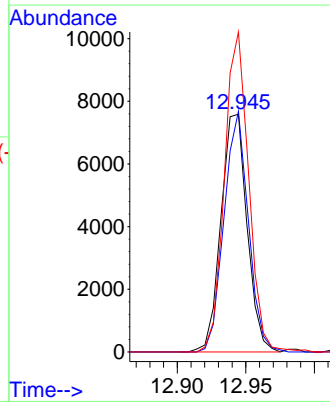
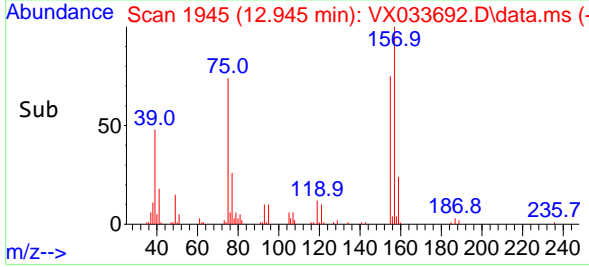

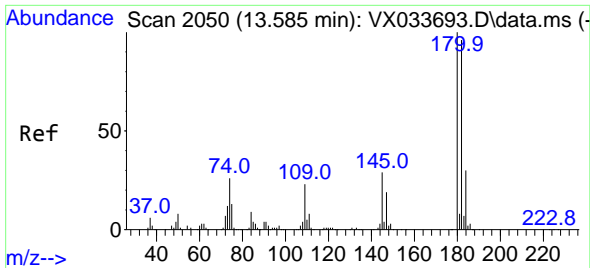

#93
 1,2,4-Trichlorobenzene
 Concen: 19.884 ug/l
 RT: 13.585 min Scan# 2050
 Delta R.T. -0.000 min
 Lab File: VX033692.D
 Acq: 11 Jan 2023 12:33

Instrument : MSVOA_X
 ClientSampleId : VSTDIC020

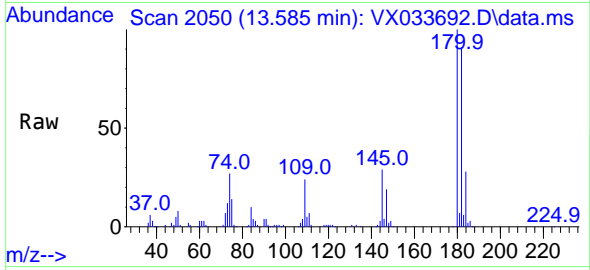

Tgt Ion:180 Resp: 51742
 Ion Ratio Lower Upper
 180 100
 182 94.8 47.9 143.6
 145 28.8 14.1 42.2

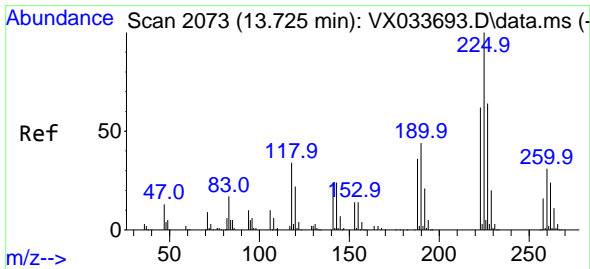
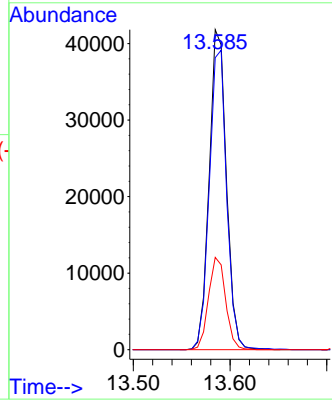
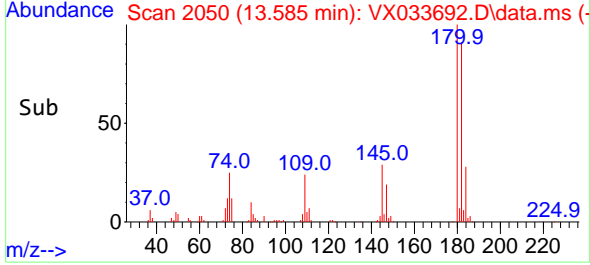

#94
 Hexachlorobutadiene
 Concen: 19.890 ug/l
 RT: 13.725 min Scan# 2073
 Delta R.T. -0.000 min
 Lab File: VX033692.D
 Acq: 11 Jan 2023 12:33

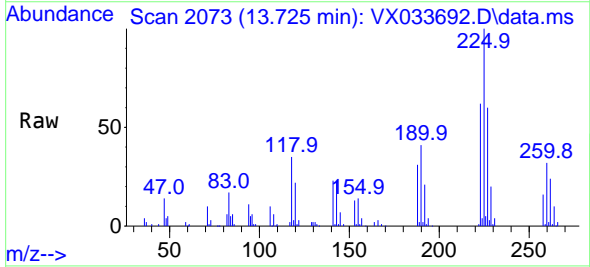

Tgt Ion:225 Resp: 25353
 Ion Ratio Lower Upper
 225 100
 223 62.5 31.3 93.9
 227 63.1 32.3 96.9

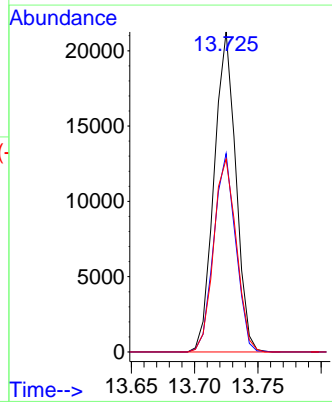
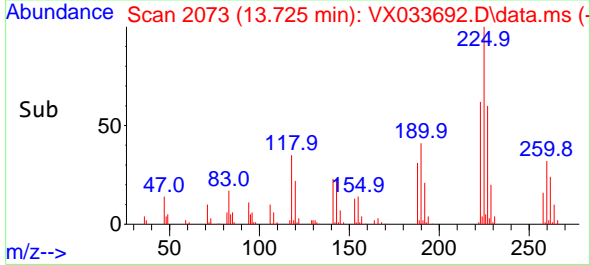

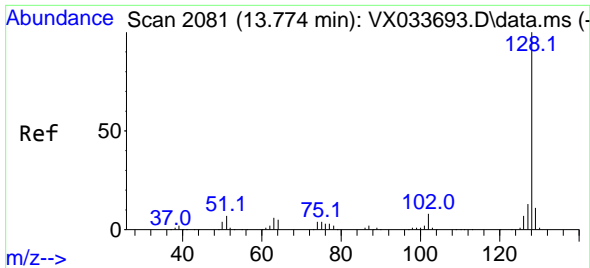

#95
 Naphthalene
 Concen: 20.993 ug/l
 RT: 13.774 min Scan# 2081
 Delta R.T. -0.000 min
 Lab File: VX033692.D
 Acq: 11 Jan 2023 12:33

Instrument : MSVOA_X
 ClientSampleId : VSTDIC020

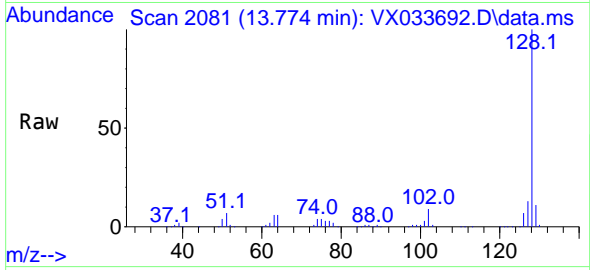

Tgt Ion:128 Resp: 157163
 Ion Ratio Lower Upper
 128 100
 127 13.2 10.3 15.5
 129 11.0 8.7 13.1

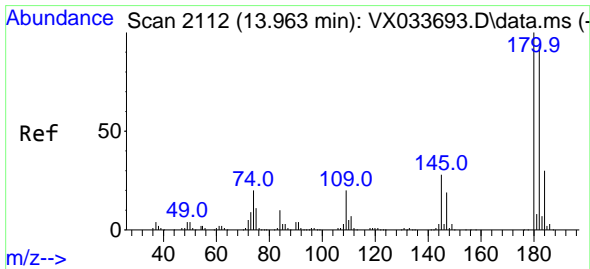
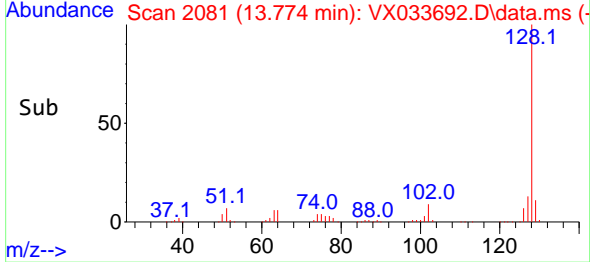
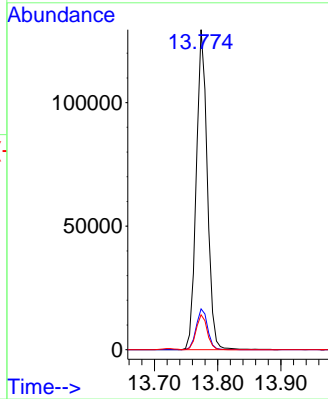

#96
 1,2,3-Trichlorobenzene
 Concen: 20.154 ug/l
 RT: 13.963 min Scan# 2112
 Delta R.T. -0.000 min
 Lab File: VX033692.D
 Acq: 11 Jan 2023 12:33

Tgt Ion:180 Resp: 52476
 Ion Ratio Lower Upper
 180 100
 182 95.6 47.6 142.9
 145 29.8 15.1 45.3

