

Data Path : Z:\VOASRV\HPCHEM1\MSVOA_X\DATA\VX011320\
 Data File : VX014579.D
 Acq On : 13 Jan 2020 12:15
 Operator : JC/SP
 Sample : VX0113WBSD01
 Misc : 5.0mL/MSVOA_X/WATER
 ALS Vial : 5 Sample Multiplier: 1

Instrument :
 MSVOA_X
 ClientSampleId :
 VX0113WBSD01

Quant Time: Jan 14 13:04:27 2020
 Quant Method : Z:\VOASRV\HPCHEM1\MSVOA_X\METHOD\82X010720W.M
 Quant Title : SW846 8260
 QLast Update : Tue Jan 07 15:54:41 2020
 Response via : Initial Calibration

Internal Standards	R.T.	QIon	Response	Conc	Units	Dev(Min)
1) Pentafluorobenzene	5.65	168	446062	50.00	ug/l	0.00
34) 1,4-Difluorobenzene	6.85	114	671306	50.00	ug/l	0.00
63) Chlorobenzene-d5	10.10	117	608101	50.00	ug/l	0.00
72) 1,4-Dichlorobenzene-d4	12.07	152	304255	50.00	ug/l	0.00

System Monitoring Compounds	R.T.	QIon	Response	Conc	Units	Dev(Min)
33) 1,2-Dichloroethane-d4	6.05	65	245629	49.33	ug/l	0.00
Spiked Amount				50.000		
Recovery						98.66%
35) Dibromofluoromethane	5.48	113	197900	48.70	ug/l	0.00
Spiked Amount				50.000		
Recovery						97.40%
50) Toluene-d8	8.71	98	777855	49.33	ug/l	0.00
Spiked Amount				50.000		
Recovery						98.66%
62) 4-Bromofluorobenzene	11.13	95	276544	47.77	ug/l	0.00
Spiked Amount				50.000		
Recovery						95.54%

Target Compounds	R.T.	QIon	Response	Conc	Units	Qvalue
2) Dichlorodifluoromethane	1.19	85	108498	19.745	ug/l	99
3) Chloromethane	1.32	50	111737	19.651	ug/l	99
4) Vinyl Chloride	1.40	62	127658	20.148	ug/l	97
5) Bromomethane	1.63	94	76004	18.097	ug/l	99
6) Chloroethane	1.72	64	70823	19.734	ug/l	98
7) Trichlorofluoromethane	1.92	101	139650	19.430	ug/l	99
8) Diethyl Ether	2.18	74	64850	19.777	ug/l	97
9) 1,1,2-Trichlorotrifluoroet	2.37	101	86096	19.690	ug/l	100
10) Methyl Iodide	2.50	142	101282	19.344	ug/l	99
11) Tert butyl alcohol	3.03	59	112836	108.525	ug/l	98
12) 1,1-Dichloroethene	2.36	96	80792	18.339	ug/l	100
13) Acrolein	2.28	56	64506	77.404	ug/l	96
14) Allyl chloride	2.72	41	149045	19.270	ug/l	98
15) Acrylonitrile	3.13	53	257476	102.604	ug/l	98
16) Acetone	2.43	43	278072	109.017	ug/l	99
17) Carbon Disulfide	2.56	76	220928	17.972	ug/l	100
18) Methyl Acetate	2.76	43	159620	22.303	ug/l	100
19) Methyl tert-butyl Ether	3.18	73	295251	20.877	ug/l	98
20) Methylene Chloride	2.85	84	106691	21.298	ug/l	97
21) trans-1,2-Dichloroethene	3.15	96	89334	18.574	ug/l	93
22) Diisopropyl ether	3.84	45	310087	20.745	ug/l	89
23) Vinyl Acetate	3.80	43	1226399	105.974	ug/l	99
24) 1,1-Dichloroethane	3.69	63	164511	20.232	ug/l	99
25) 2-Butanone	4.65	43	387798	104.258	ug/l	98
26) 2,2-Dichloropropane	4.57	77	131309	19.063	ug/l	97
27) cis-1,2-Dichloroethene	4.58	96	103210	19.196	ug/l	98
28) Bromochloromethane	5.00	49	72821	21.253	ug/l	95
29) Tetrahydrofuran	5.11	42	237946	108.198	ug/l	99
30) Chloroform	5.20	83	159049	20.017	ug/l	98
31) Cyclohexane	5.57	56	154182	20.257	ug/l	95
32) 1,1,1-Trichloroethane	5.48	97	134140	19.722	ug/l	99
36) 1,1-Dichloropropene	5.79	75	122480	19.401	ug/l	98
37) Ethyl Acetate	4.81	43	141354	20.614	ug/l	99
38) Carbon Tetrachloride	5.78	117	112959	19.444	ug/l	95

Data Path : Z:\VOASRV\HPCHEM1\MSVOA_X\DATA\VX011320\
 Data File : VX014579.D
 Acq On : 13 Jan 2020 12:15
 Operator : JC/SP
 Sample : VX0113WBSD01
 Misc : 5.0mL/MSVOA_X/WATER
 ALS Vial : 5 Sample Multiplier: 1

Instrument :
 MSVOA_X
 ClientSampleId :
 VX0113WBSD01

Quant Time: Jan 14 13:04:27 2020
 Quant Method : Z:\VOASRV\HPCHEM1\MSVOA_X\METHOD\82X010720W.M
 Quant Title : SW846 8260
 QLast Update : Tue Jan 07 15:54:41 2020
 Response via : Initial Calibration

Internal Standards	R.T.	QIon	Response	Conc	Units	Dev(Min)
39) Methylcyclohexane	7.45	83	152286	19.201	ug/l	96
40) Benzene	6.13	78	377210	20.132	ug/l	98
41) Methacrylonitrile	5.02	41	80144	21.916	ug/l	96
42) 1,2-Dichloroethane	6.18	62	134642	20.552	ug/l	99
43) Isopropyl Acetate	6.43	43	233380	21.068	ug/l	99
44) Trichloroethene	7.20	130	103385	19.200	ug/l	97
45) 1,2-Dichloropropane	7.51	63	98359	20.590	ug/l	100
46) Dibromomethane	7.65	93	64624	19.382	ug/l	98
47) Bromodichloromethane	7.89	83	124252	20.481	ug/l	98
48) Methyl methacrylate	7.76	41	111663	21.047	ug/l	99
49) 1,4-Dioxane	7.73	88	47509	422.611	ug/l	98
51) 4-Methyl-2-Pentanone	8.63	43	726284	107.594	ug/l	99
52) Toluene	8.78	92	235852	19.664	ug/l	97
53) t-1,3-Dichloropropene	9.03	75	139177	19.705	ug/l	99
54) cis-1,3-Dichloropropene	8.43	75	153758	20.152	ug/l	100
55) 1,1,2-Trichloroethane	9.21	97	96805	20.094	ug/l	98
56) Ethyl methacrylate	9.17	69	153023	20.732	ug/l	99
57) 1,3-Dichloropropane	9.37	76	167578	20.804	ug/l	98
58) 2-Chloroethyl Vinyl ether	8.30	63	260789	103.850	ug/l	99
59) 2-Hexanone	9.48	43	560739	104.986	ug/l	98
60) Dibromochloromethane	9.57	129	100198	20.692	ug/l	100
61) 1,2-Dibromoethane	9.67	107	103816	20.343	ug/l	98
64) Tetrachloroethene	9.33	164	113316	18.593	ug/l	99
65) Chlorobenzene	10.14	112	258326	19.575	ug/l	98
66) 1,1,1,2-Tetrachloroethane	10.21	131	93240	19.798	ug/l	100
67) Ethyl Benzene	10.25	91	445949	19.826	ug/l	99
68) m/p-Xylenes	10.35	106	343202	39.550	ug/l	99
69) o-Xylene	10.70	106	168101	20.303	ug/l	96
70) Styrene	10.71	104	278765	19.510	ug/l	100
71) Bromoform	10.85	173	74919	19.443	ug/l	98
73) Isopropylbenzene	11.01	105	437928	20.497	ug/l	100
74) N-amyl acetate	10.89	43	194530	20.637	ug/l	99
75) 1,1,2,2-Tetrachloroethane	11.26	83	143192	20.899	ug/l	100
76) 1,2,3-Trichloropropane	11.29	75	167699	26.640	ug/l	83
77) Bromobenzene	11.25	156	115136	19.432	ug/l	99
78) n-propylbenzene	11.35	91	499835	20.428	ug/l	99
79) 2-Chlorotoluene	11.42	91	293801	20.147	ug/l	99
80) 1,3,5-Trimethylbenzene	11.50	105	364494	20.548	ug/l	99
81) trans-1,4-Dichloro-2-buten	11.07	75	46883	19.690	ug/l	95
82) 4-Chlorotoluene	11.51	91	341861	19.971	ug/l	98
83) tert-Butylbenzene	11.76	119	340889	20.339	ug/l	99
84) 1,2,4-Trimethylbenzene	11.80	105	373899	20.860	ug/l	100
85) sec-Butylbenzene	11.94	105	423728	20.337	ug/l	99
86) p-Isopropyltoluene	12.06	119	392281	20.289	ug/l	99
87) 1,3-Dichlorobenzene	12.02	146	205340	19.311	ug/l	98
88) 1,4-Dichlorobenzene	12.09	146	206572	20.330	ug/l	98
89) n-Butylbenzene	12.39	91	332570	18.813	ug/l	100
90) Hexachloroethane	12.59	117	67021	19.734	ug/l	97
91) 1,2-Dichlorobenzene	12.39	146	203101	19.495	ug/l	99
92) 1,2-Dibromo-3-Chloropropan	12.99	75	32075	20.811	ug/l	94

Data Path : Z:\VOASRV\HPCHEM1\MSVOA_X\DATA\VX011320\
 Data File : VX014579.D
 Acq On : 13 Jan 2020 12:15
 Operator : JC/SP
 Sample : VX0113WBSD01
 Misc : 5.0mL/MSVOA_X/WATER
 ALS Vial : 5 Sample Multiplier: 1

Instrument :
 MSVOA_X
 ClientSampleId :
 VX0113WBSD01

Quant Time: Jan 14 13:04:27 2020
 Quant Method : Z:\VOASRV\HPCHEM1\MSVOA_X\METHOD\82X010720W.M
 Quant Title : SW846 8260
 QLast Update : Tue Jan 07 15:54:41 2020
 Response via : Initial Calibration

Internal Standards	R.T.	QIon	Response	Conc	Units	Dev(Min)
93) 1,2,4-Trichlorobenzene	13.64	180	139219	18.971	ug/l	99
94) Hexachlorobutadiene	13.77	225	68474	20.032	ug/l	98
95) Naphthalene	13.83	128	417204	18.383	ug/l	100
96) 1,2,3-Trichlorobenzene	14.01	180	141533	19.559	ug/l	100

(#) = qualifier out of range (m) = manual integration (+) = signals summed

Data Path : Z:\VOASRV\HPCHEM1\MSVOA_X\DATA\VX011320\
 Data File : VX014579.D
 Acq On : 13 Jan 2020 12:15
 Operator : JC/SP
 Sample : VX0113WBSD01
 Misc : 5.0mL/MSVOA_X/WATER
 ALS Vial : 5 Sample Multiplier: 1

Instrument :
 MSVOA_X
 Client Sampled :
 VX0113WBSD01

Quant Time: Jan 14 13:04:27 2020
 Quant Method : Z:\VOASRV\HPCHEM1\MSVOA_X\METHOD\82X010720W.M
 Quant Title : SW846 8260
 QLast Update : Tue Jan 07 15:54:41 2020
 Response via : Initial Calibration

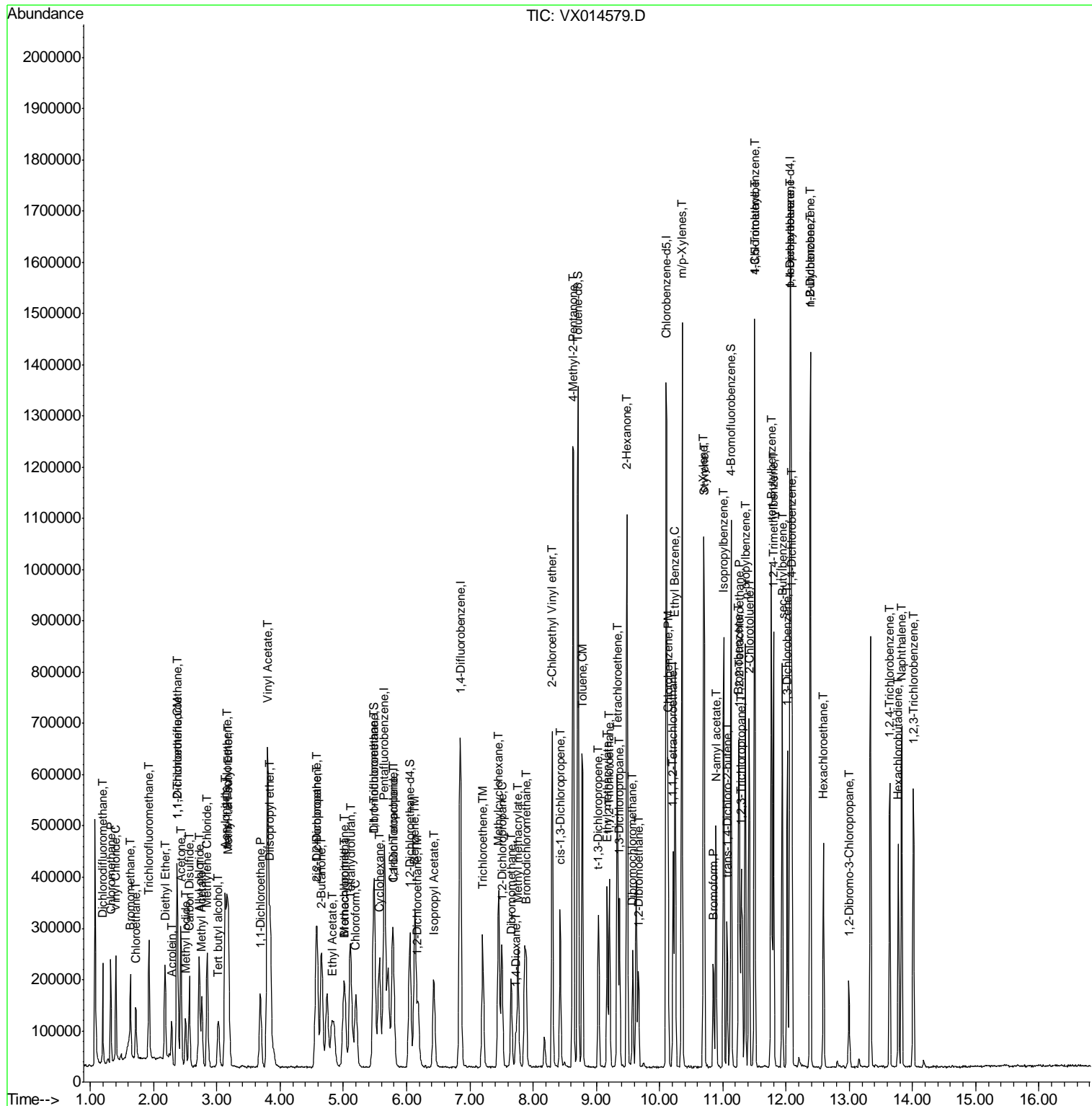

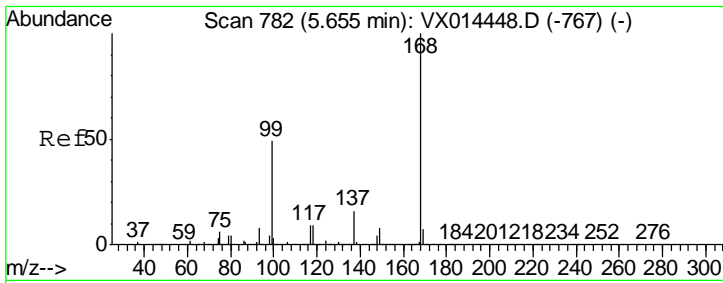

#1
 Pentafluorobenzene
 Concen: 50.000 ug/l
 RT: 5.65 min Scan# 781
 Delta R.T. -0.01 min
 Lab File: VX014579.D
 Acq: 13 Jan 2020 12:15

Instrument : MSVOA_X
 ClientSampled : VX0113WBSD01

Tgt Ion	Resp	Lower	Upper
168	100		
99	51.4	39.2	58.8

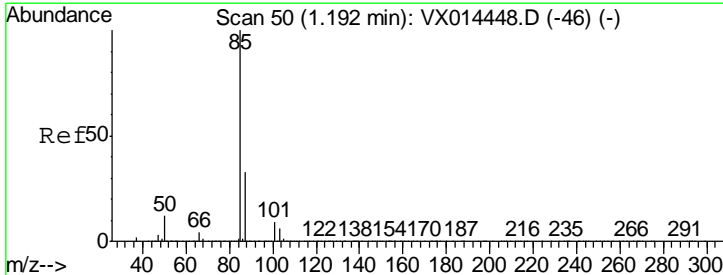
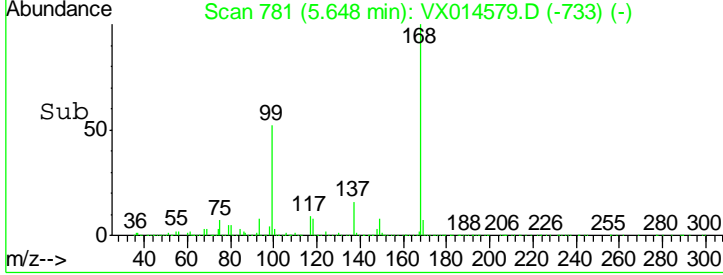
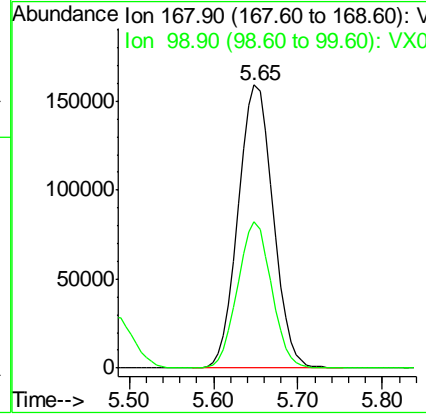
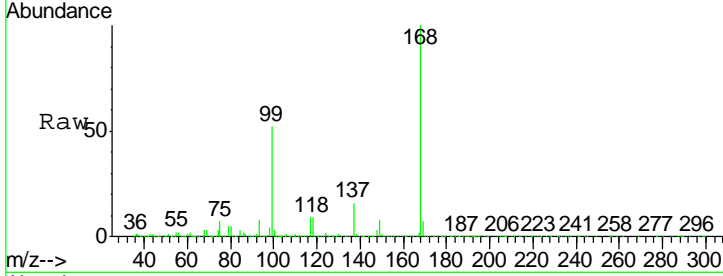

#2
 Dichlorodifluoromethane
 Concen: 19.745 ug/l
 RT: 1.19 min Scan# 50
 Delta R.T. 0.00 min
 Lab File: VX014579.D
 Acq: 13 Jan 2020 12:15

Tgt Ion	Resp	Lower	Upper
85	100		
87	32.5	16.5	49.5

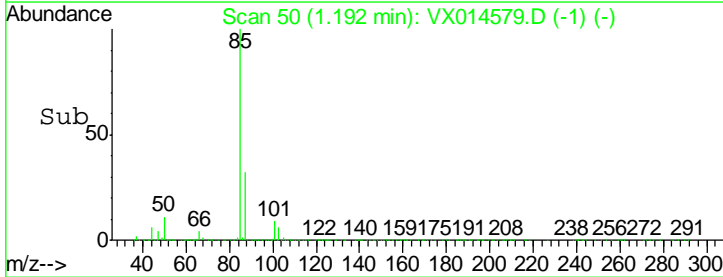
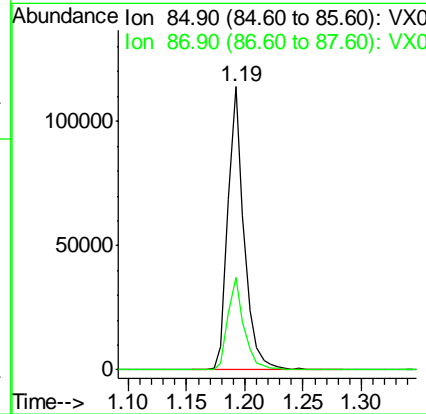
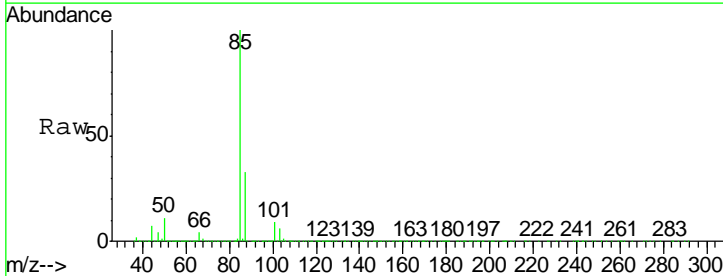

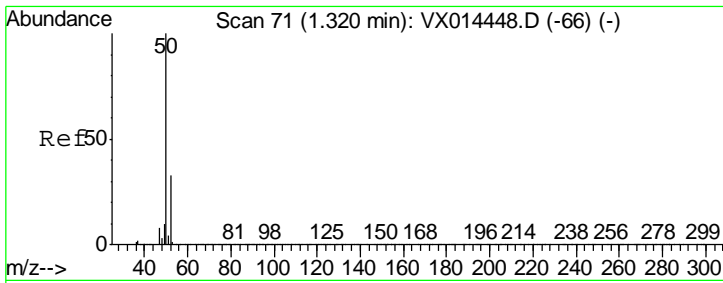

#3
 Chloromethane
 Concen: 19.651 ug/l
 RT: 1.32 min Scan# 71
 Delta R.T. -0.00 min
 Lab File: VX014579.D
 Acq: 13 Jan 2020 12:15

Instrument :
 MSVOA_X
 ClientSampled :
 VX0113WBSD01

Tgt Ion: 50 Resp: 111737
 Ion Ratio Lower Upper
 50 100
 52 33.1 26.1 39.1

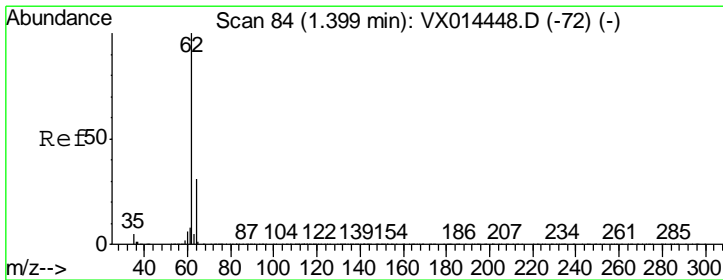
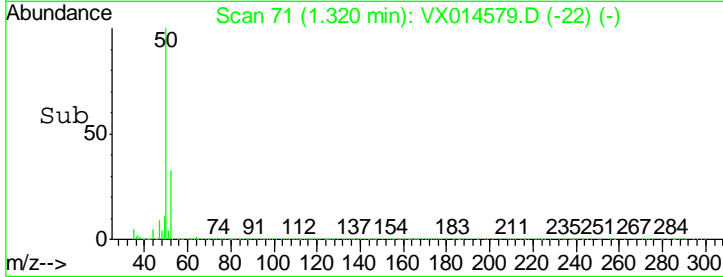
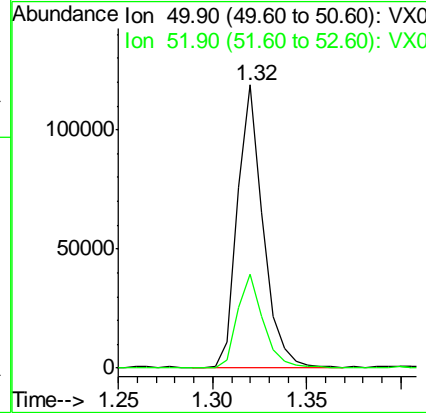
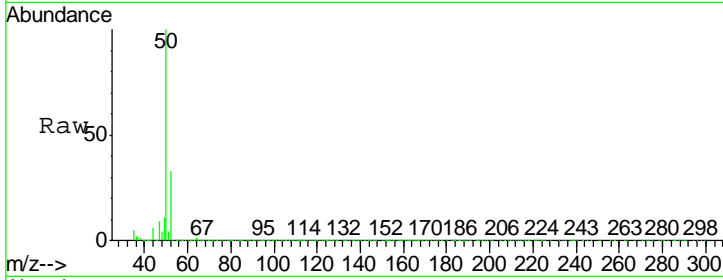

#4
 Vinyl Chloride
 Concen: 20.148 ug/l
 RT: 1.40 min Scan# 84
 Delta R.T. -0.00 min
 Lab File: VX014579.D
 Acq: 13 Jan 2020 12:15

Tgt Ion: 62 Resp: 127658
 Ion Ratio Lower Upper
 62 100
 64 32.5 24.6 37.0

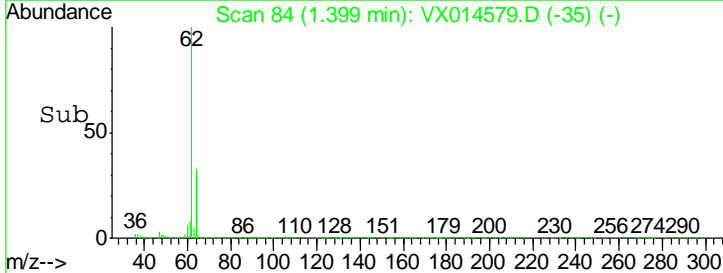
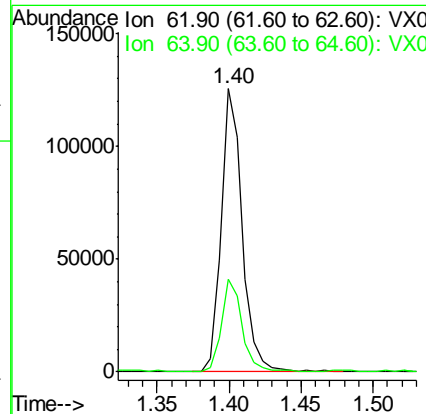
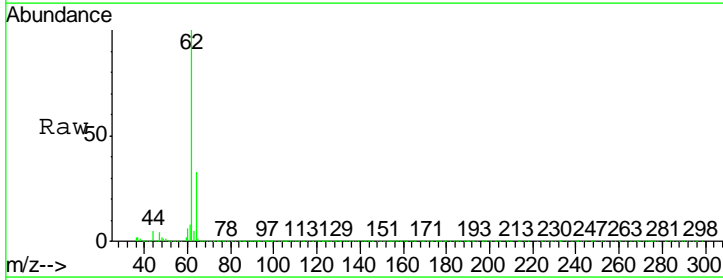

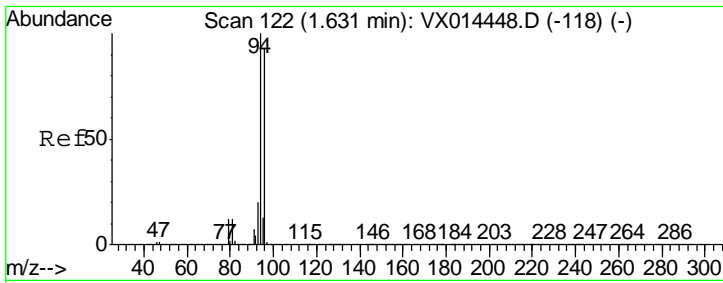

#5
 Bromomethane
 Concen: 18.097 ug/l
 RT: 1.63 min Scan# 122
 Delta R.T. -0.00 min
 Lab File: VX014579.D
 Acq: 13 Jan 2020 12:15

Instrument :
 MSVOA_X
 ClientSampled :
 VX0113WBSD01

Tgt Ion	Resp	Lower	Upper
94	100		
96	94.0	74.2	111.2

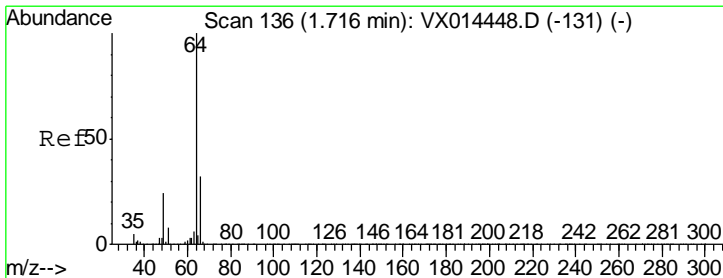
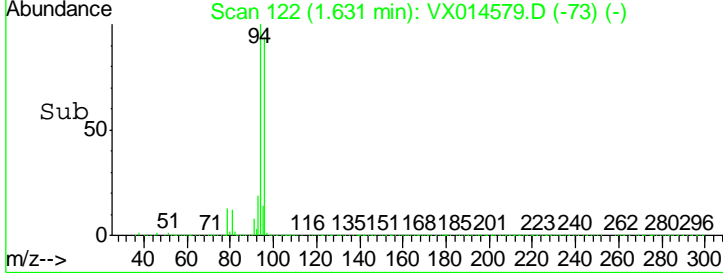
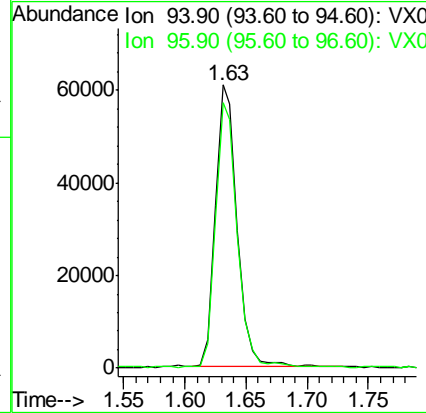
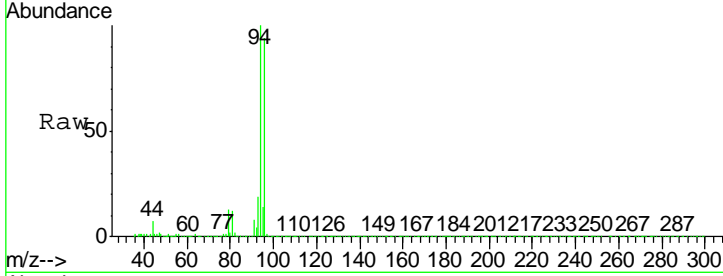

#6
 Chloroethane
 Concen: 19.734 ug/l
 RT: 1.72 min Scan# 136
 Delta R.T. 0.00 min
 Lab File: VX014579.D
 Acq: 13 Jan 2020 12:15

Tgt Ion	Resp	Lower	Upper
64	100		
66	32.7	25.3	37.9

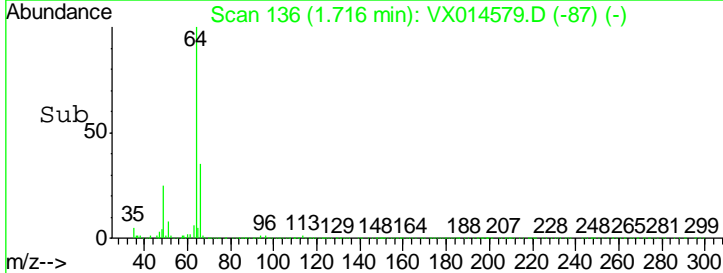
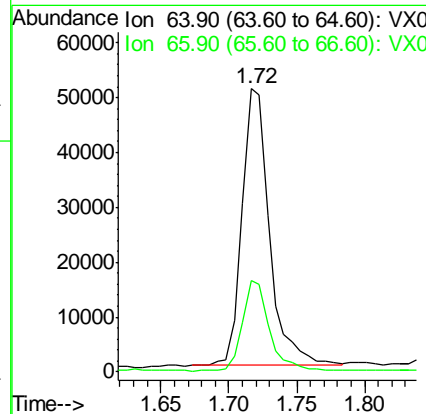
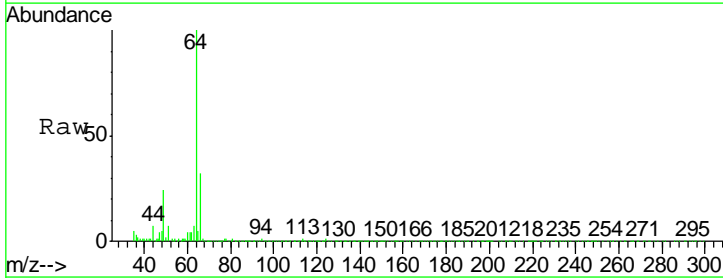

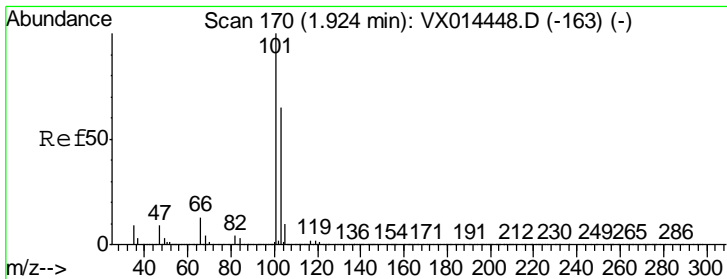

#7
 Trichlorofluoromethane
 Concen: 19.430 ug/l
 RT: 1.92 min Scan# 170
 Delta R.T. -0.00 min
 Lab File: VX014579.D
 Acq: 13 Jan 2020 12:15

Instrument :
 MSVOA_X
 ClientSampled :
 VX0113WBSD01

Tgt Ion: 101 Resp: 139650
 Ion Ratio Lower Upper
 101 100
 103 64.4 52.2 78.4

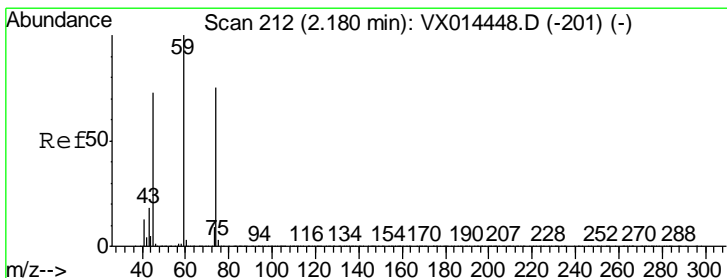
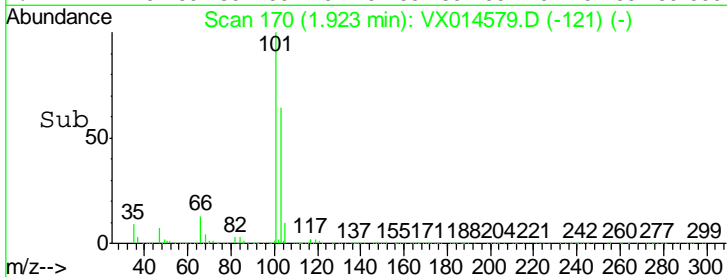
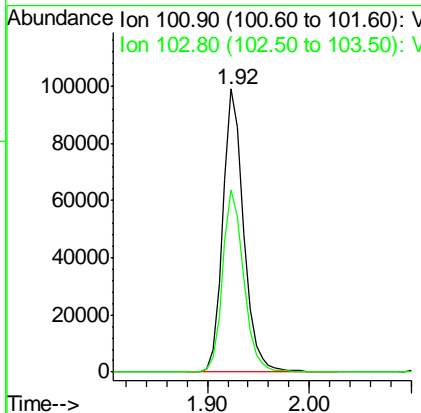
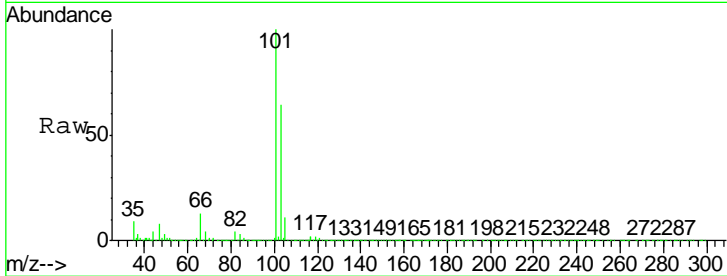

#8
 Diethyl Ether
 Concen: 19.777 ug/l
 RT: 2.18 min Scan# 212
 Delta R.T. -0.00 min
 Lab File: VX014579.D
 Acq: 13 Jan 2020 12:15

Tgt Ion: 74 Resp: 64850
 Ion Ratio Lower Upper
 74 100
 45 94.6 48.7 146.1

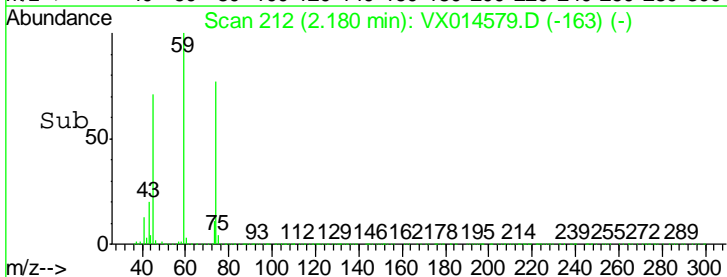
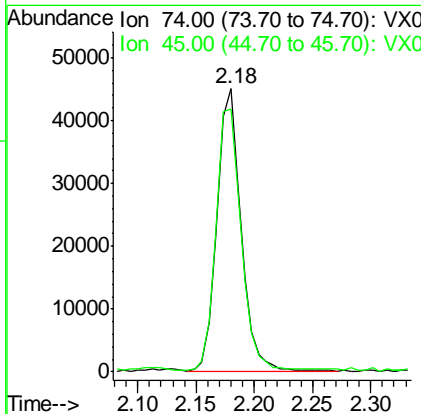
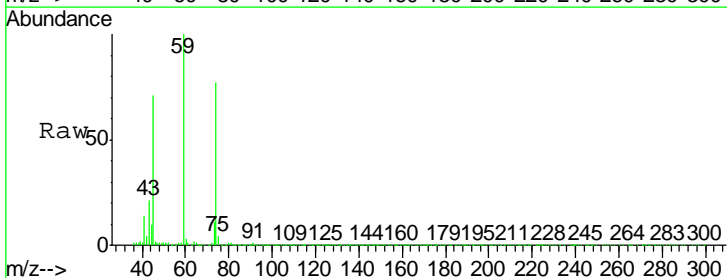

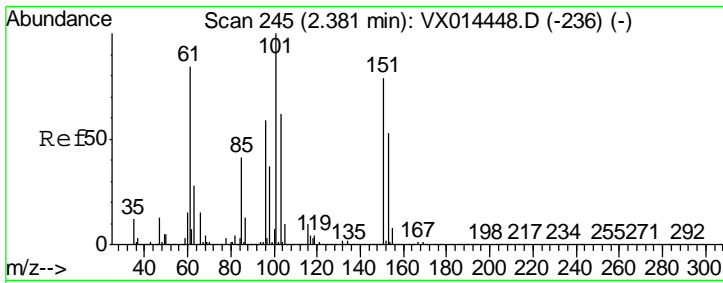

#9
 1,1,2-Trichlorotrifluoroethane
 Concen: 19.690 ug/l
 RT: 2.37 min Scan# 244
 Delta R.T. -0.01 min
 Lab File: VX014579.D
 Acq: 13 Jan 2020 12:15

Instrument :
 MSVOA_X
ClientSampled :
 VX0113WBSD01

Tgt Ion	Resp	Lower	Upper
101	86096		
85	42.0	33.8	50.8
151	81.2	65.3	97.9

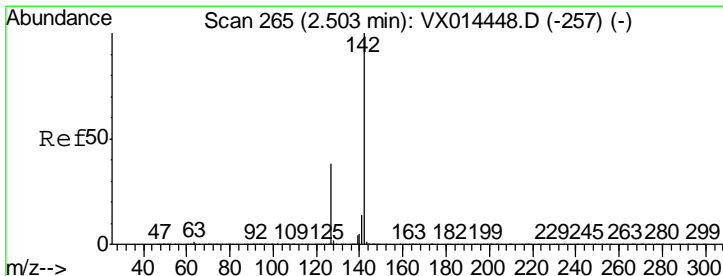
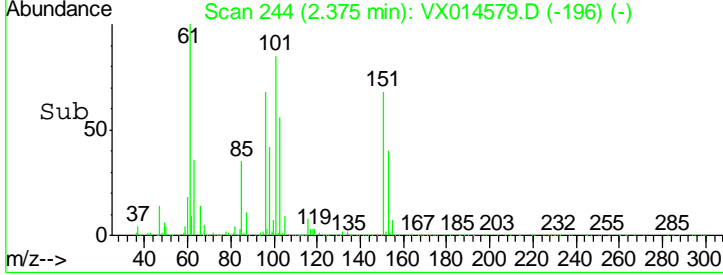
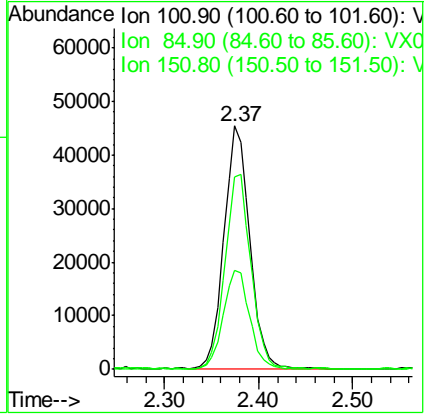
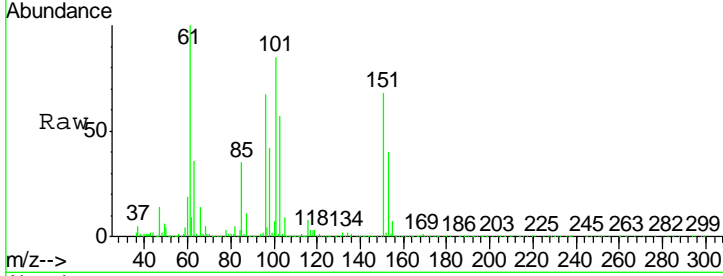

#10
 Methyl Iodide
 Concen: 19.344 ug/l
 RT: 2.50 min Scan# 265
 Delta R.T. -0.00 min
 Lab File: VX014579.D
 Acq: 13 Jan 2020 12:15

Tgt Ion	Resp	Lower	Upper
142	101282		
127	38.2	31.2	46.8
141	14.3	11.4	17.2

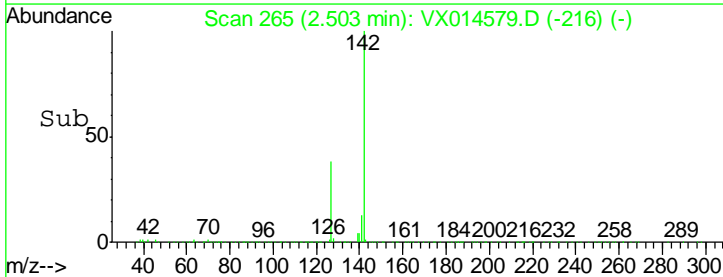
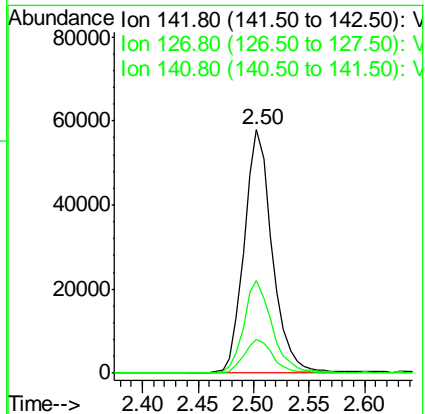
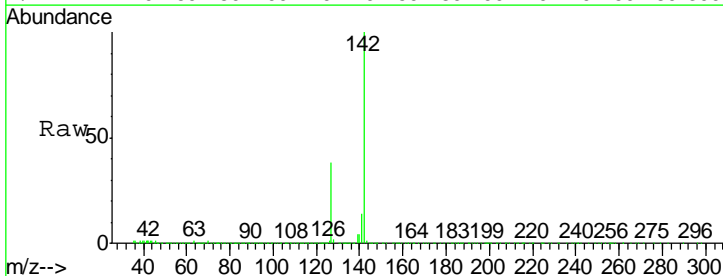

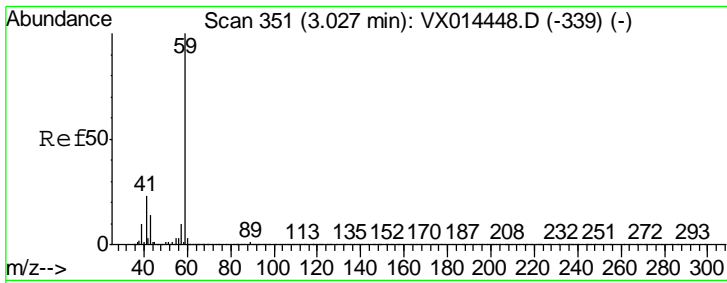

#11
 Tert butyl alcohol
 Concen: 108.525 ug/l
 RT: 3.03 min Scan# 351
 Delta R.T. -0.00 min
 Lab File: VX014579.D
 Acq: 13 Jan 2020 12:15

Instrument :
 MSVOA_X
 ClientSampled :
 VX0113WBSD01

Tgt Ion	Resp	Lower	Upper
59	112836		
57	10.0	8.5	12.7

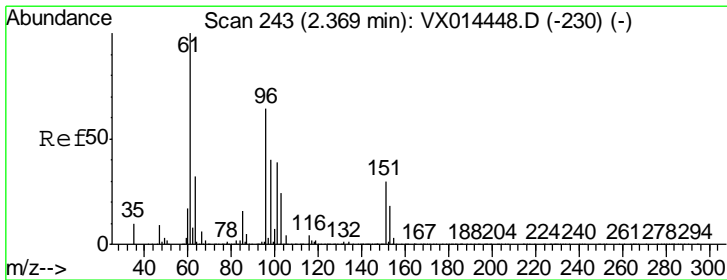
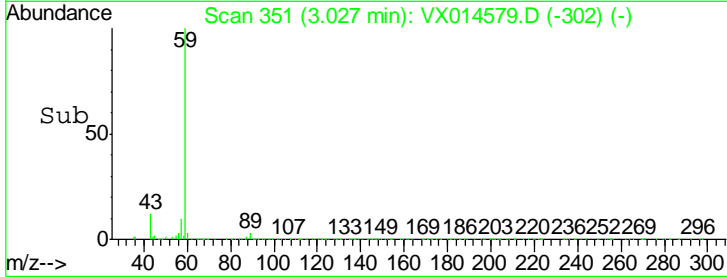
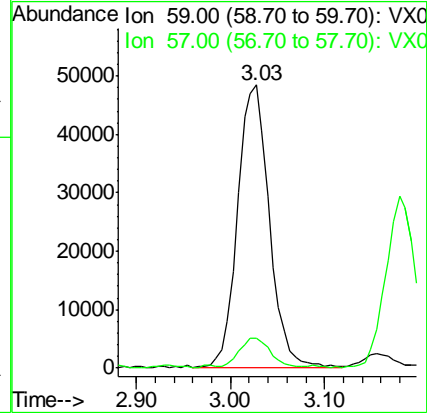
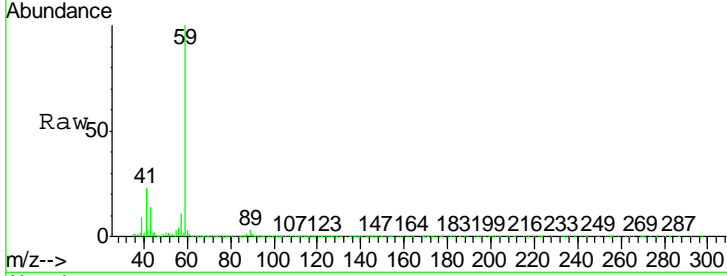

#12
 1,1-Dichloroethene
 Concen: 18.339 ug/l
 RT: 2.36 min Scan# 242
 Delta R.T. -0.01 min
 Lab File: VX014579.D
 Acq: 13 Jan 2020 12:15

Tgt Ion	Resp	Lower	Upper
96	80792		
61	156.3	125.0	187.6
98	63.2	50.2	75.2

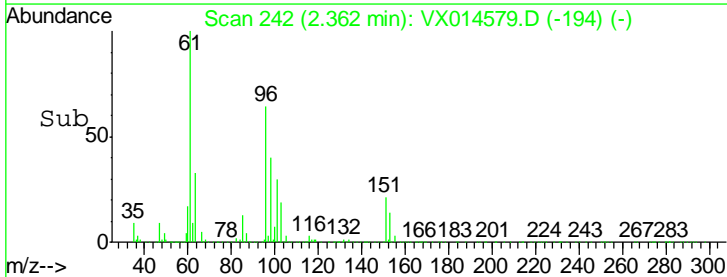
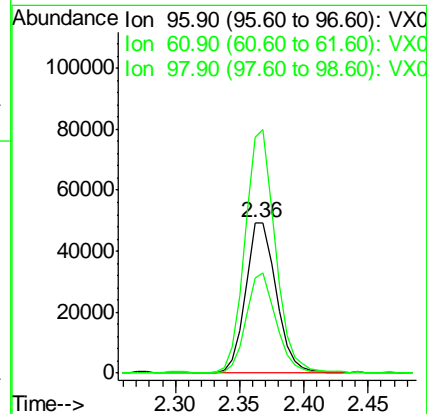
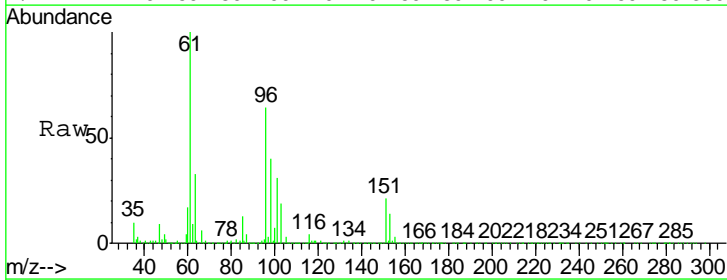

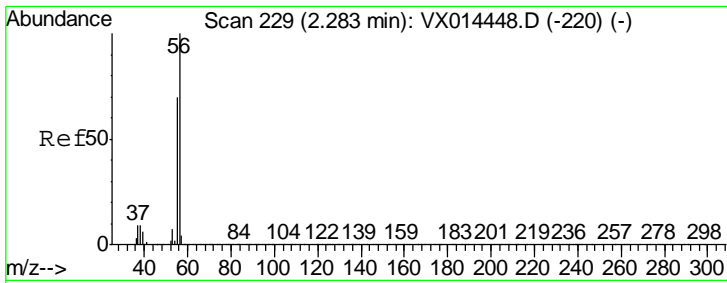

#13
 Acrolein
 Concen: 77.404 ug/l
 RT: 2.28 min Scan# 229
 Delta R.T. -0.00 min
 Lab File: VX014579.D
 Acq: 13 Jan 2020 12:15

Instrument :
 MSVOA_X
 ClientSampleID :
 VX0113WBSD01

Tgt Ion: 56 Resp: 64506
 Ion Ratio Lower Upper
 56 100
 55 65.4 55.0 82.6

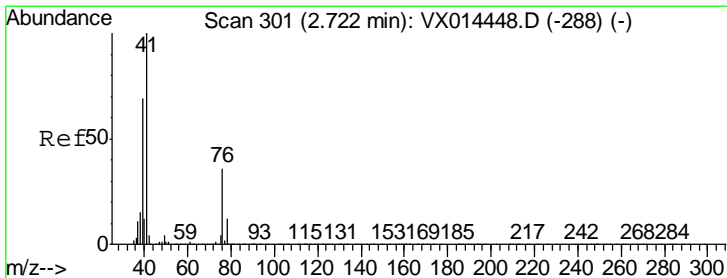
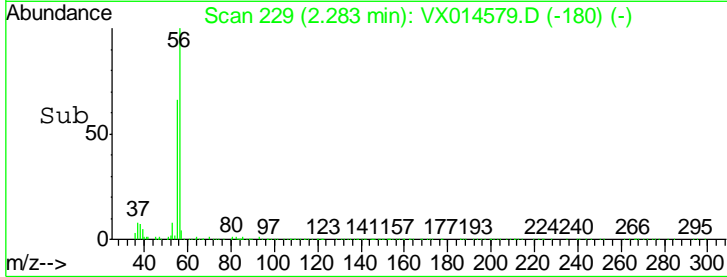
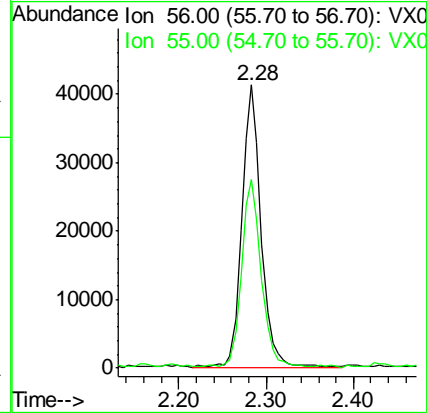
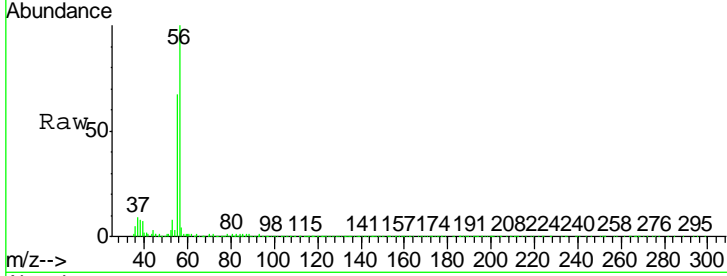

#14
 Allyl chloride
 Concen: 19.270 ug/l
 RT: 2.72 min Scan# 301
 Delta R.T. -0.00 min
 Lab File: VX014579.D
 Acq: 13 Jan 2020 12:15

Tgt Ion: 41 Resp: 149045
 Ion Ratio Lower Upper
 41 100
 39 66.4 51.7 77.5
 76 32.6 26.8 40.2

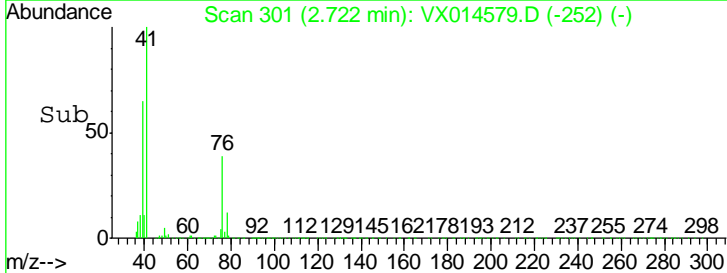
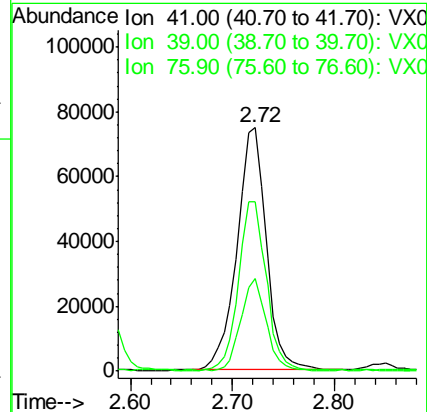
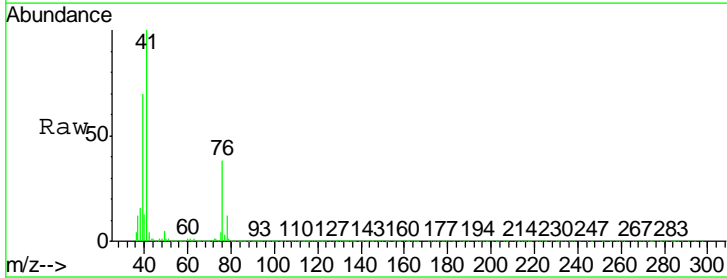

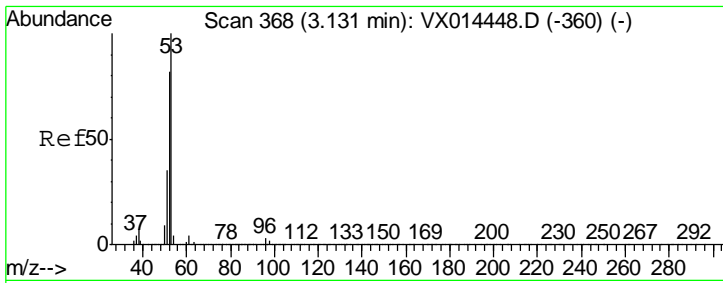

#15
 Acrylonitrile
 Concen: 102.604 ug/l
 RT: 3.13 min Scan# 368
 Delta R.T. -0.00 min
 Lab File: VX014579.D
 Acq: 13 Jan 2020 12:15

Instrument :
 MSVOA_X
 ClientSampled :
 VX0113WBSD01

Tgt Ion	Resp	Lower	Upper
53	100		
52	85.1	67.0	100.4
51	36.4	28.5	42.7

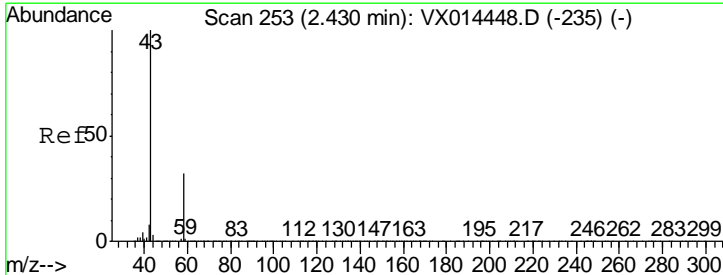
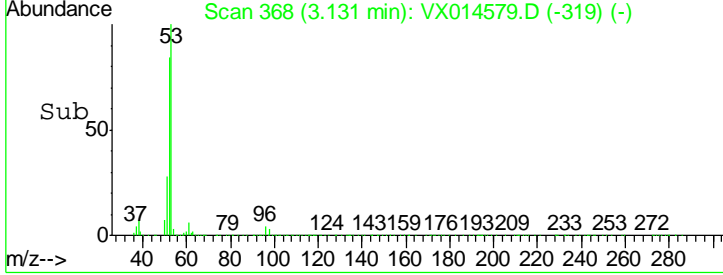
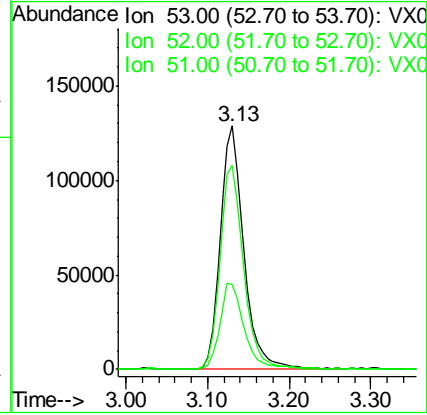
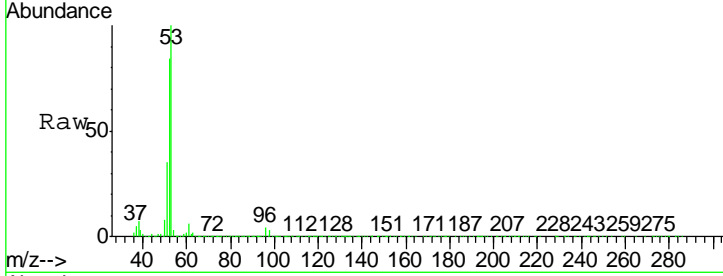

#16
 Acetone
 Concen: 109.017 ug/l
 RT: 2.43 min Scan# 253
 Delta R.T. 0.00 min
 Lab File: VX014579.D
 Acq: 13 Jan 2020 12:15

Tgt Ion	Resp	Lower	Upper
43	100		
58	30.9	25.4	38.0

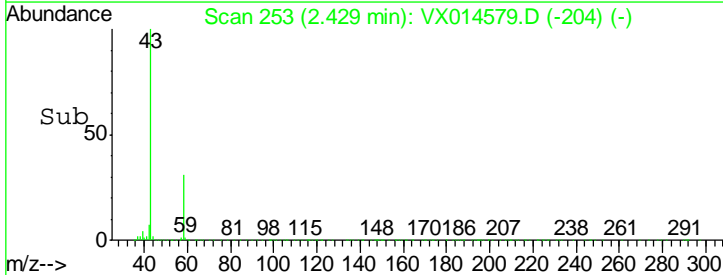
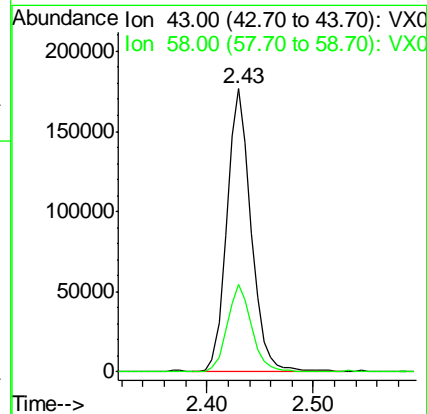
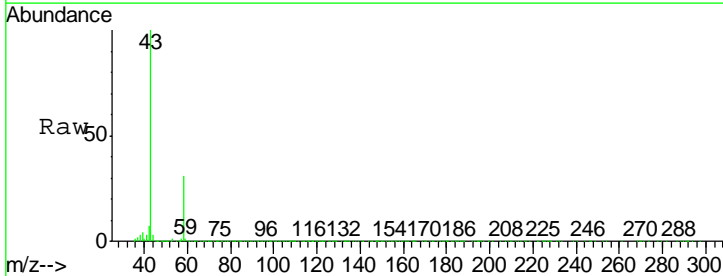

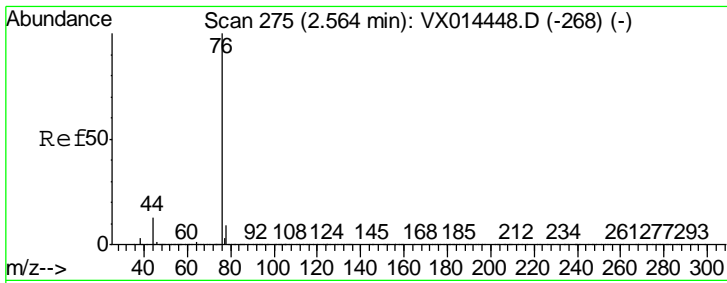

#17
 Carbon Disulfide
 Concen: 17.972 ug/l
 RT: 2.56 min Scan# 275
 Delta R.T. -0.00 min
 Lab File: VX014579.D
 Acq: 13 Jan 2020 12:15

Instrument :
 MSVOA_X
 ClientSampled :
 VX0113WBSD01

Tgt Ion: 76 Resp: 220928
 Ion Ratio Lower Upper
 76 100
 78 9.3 7.4 11.2

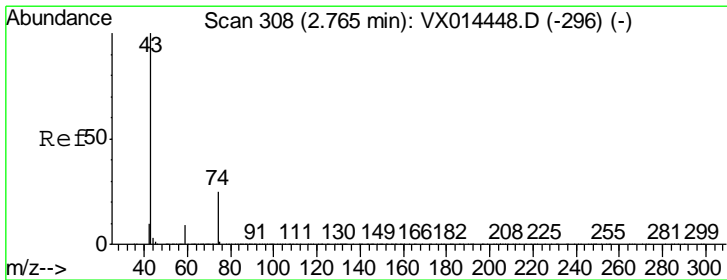
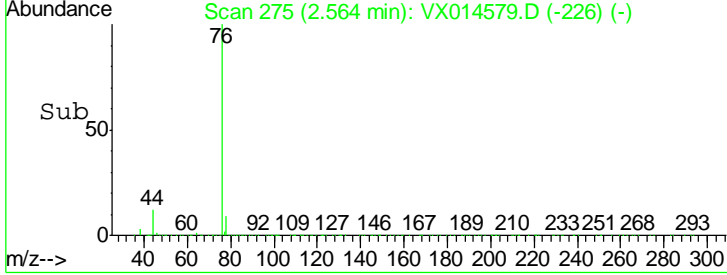
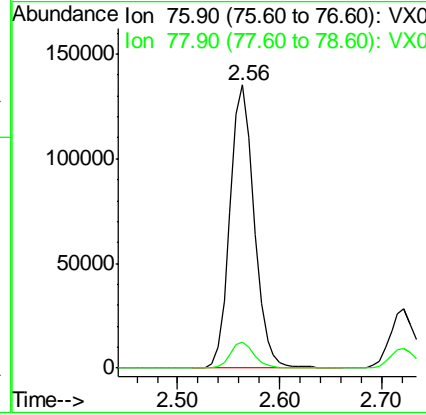
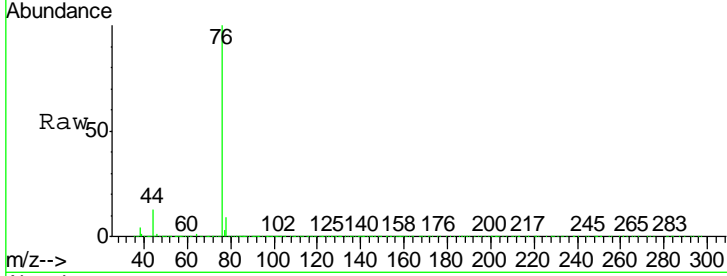

#18
 Methyl Acetate
 Concen: 22.303 ug/l
 RT: 2.76 min Scan# 307
 Delta R.T. -0.01 min
 Lab File: VX014579.D
 Acq: 13 Jan 2020 12:15

Tgt Ion: 43 Resp: 159620
 Ion Ratio Lower Upper
 43 100
 74 24.1 19.4 29.2

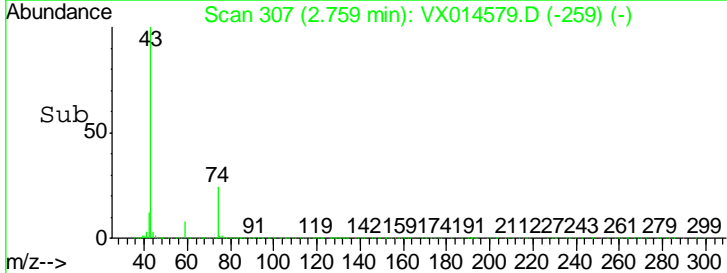
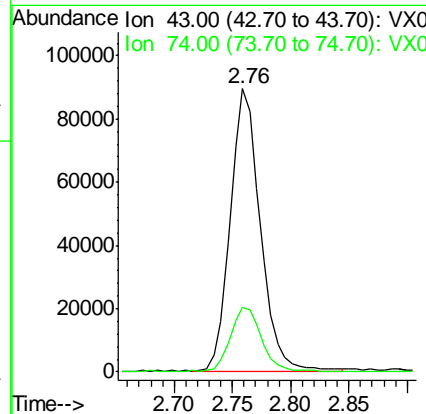
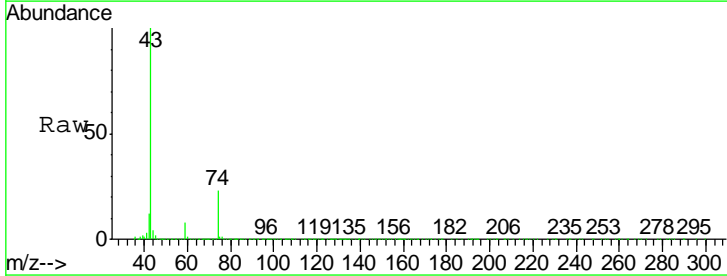

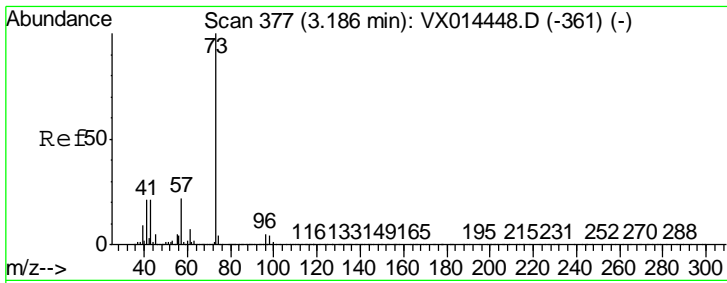

#19
 Methyl tert-butyl Ether
 Concen: 20.877 ug/l
 RT: 3.18 min Scan# 376
 Delta R.T. -0.01 min
 Lab File: VX014579.D
 Acq: 13 Jan 2020 12:15

Instrument : MSVOA_X
 ClientSampled : VX0113WBSD01

Tgt Ion	Resp	Lower	Upper
73	295251		
57	23.5	17.8	26.8

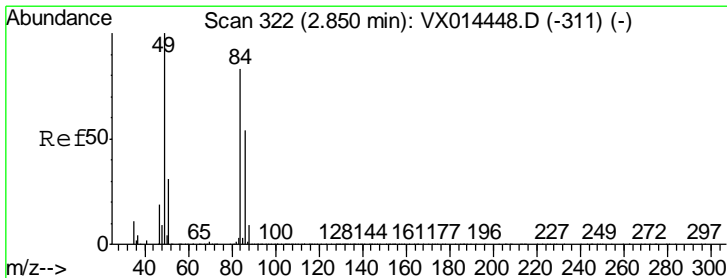
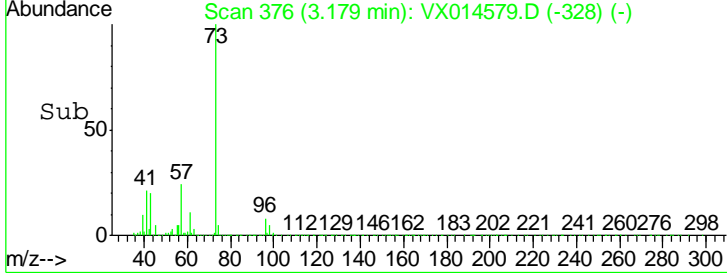
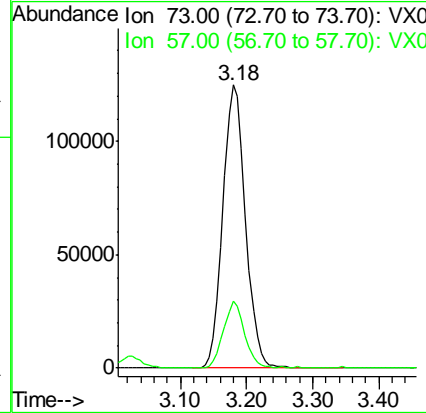
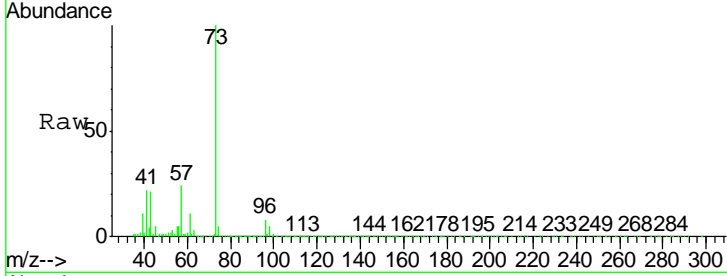

#20
 Methylene Chloride
 Concen: 21.298 ug/l
 RT: 2.85 min Scan# 322
 Delta R.T. -0.00 min
 Lab File: VX014579.D
 Acq: 13 Jan 2020 12:15

Tgt Ion	Resp	Lower	Upper
84	106691		
49	116.1	95.8	143.8
51	37.6	30.2	45.4
86	60.4	51.8	77.6

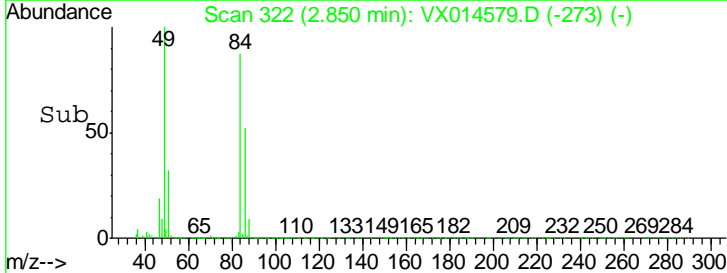
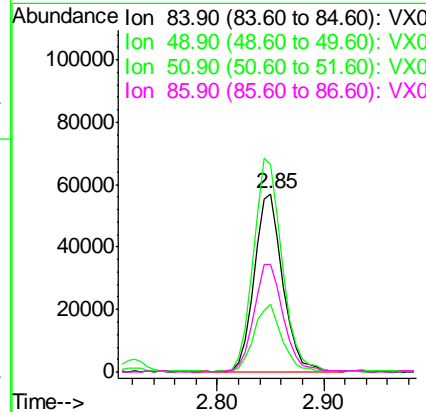
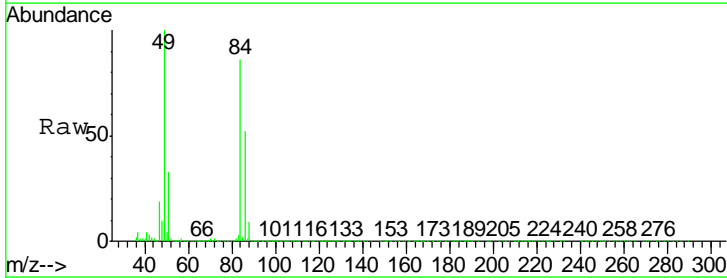

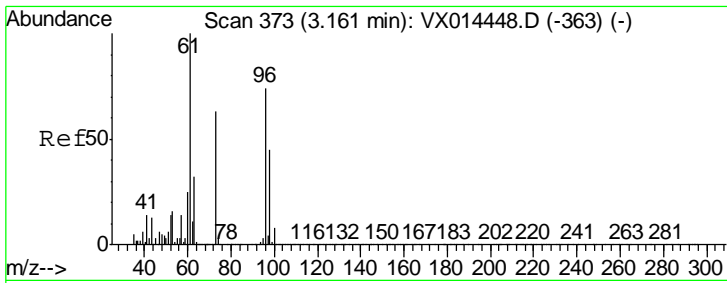

#21
 trans-1,2-Dichloroethene
 Concen: 18.574 ug/l
 RT: 3.15 min Scan# 372
 Delta R.T. -0.01 min
 Lab File: VX014579.D
 Acq: 13 Jan 2020 12:15

Instrument :
 MSVOA_X
 ClientSampled :
 VX0113WBSD01

Tgt Ion	Resp	Lower	Upper
96	89334		
61	144.2	108.2	162.4
98	65.1	48.8	73.2

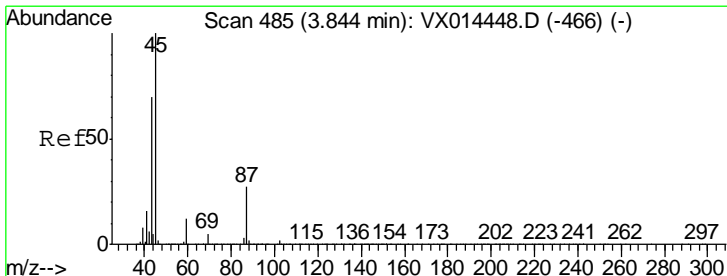
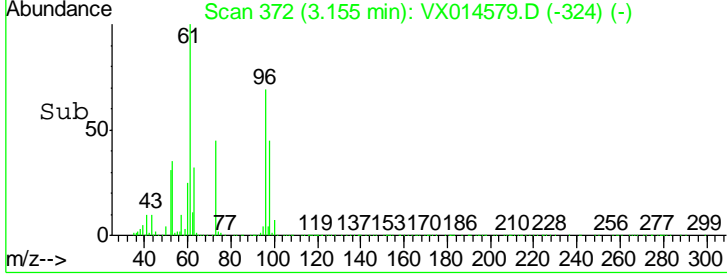
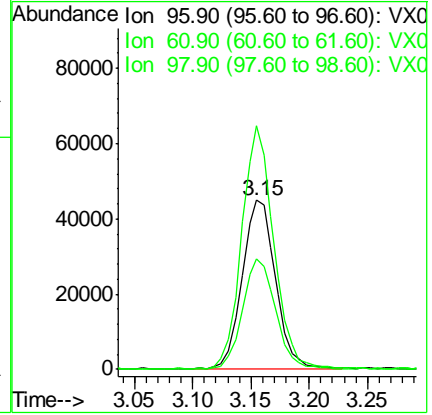
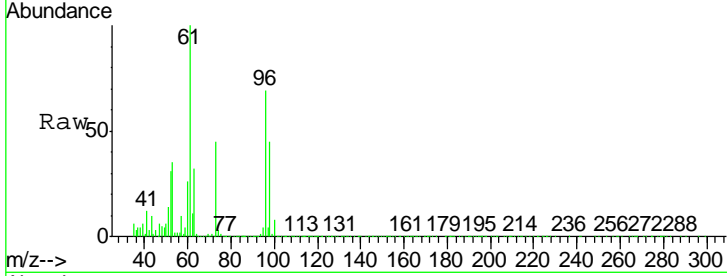

#22
 Diisopropyl ether
 Concen: 20.745 ug/l
 RT: 3.84 min Scan# 484
 Delta R.T. -0.01 min
 Lab File: VX014579.D
 Acq: 13 Jan 2020 12:15

Tgt Ion	Resp	Lower	Upper
45	310087		
43	82.8	55.8	83.6
87	27.1	21.8	32.8
59	12.3	9.1	13.7

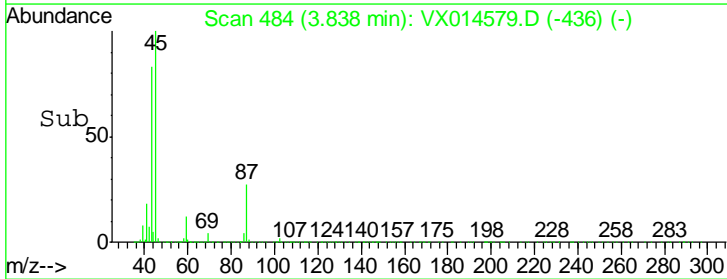
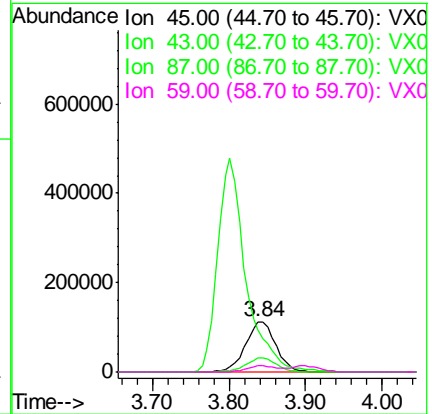
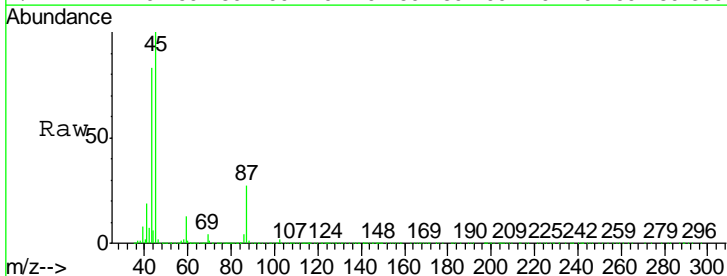

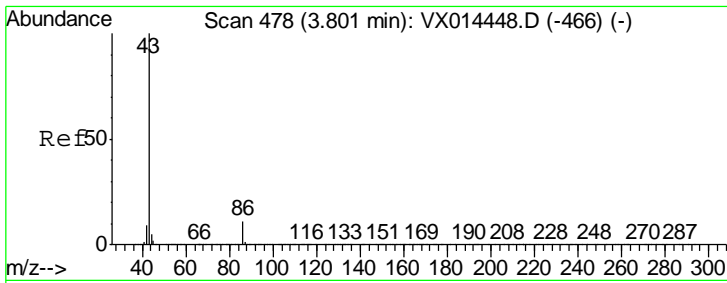

#23
 Vinyl Acetate
 Concen: 105.974 ug/l
 RT: 3.80 min Scan# 478
 Delta R.T. -0.00 min
 Lab File: VX014579.D
 Acq: 13 Jan 2020 12:15

Instrument :
 MSVOA_X
 ClientSampled :
 VX0113WBSD01

Tgt Ion: 43 Resp: 1226399
 Ion Ratio Lower Upper
 43 100
 86 10.8 8.4 12.6

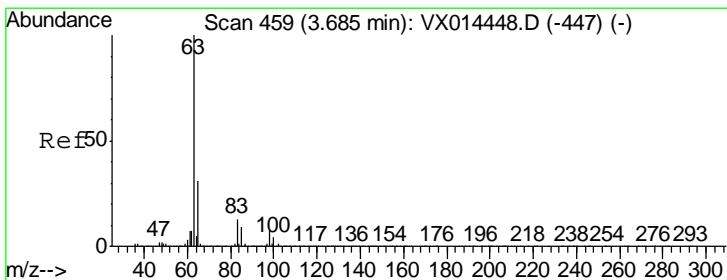
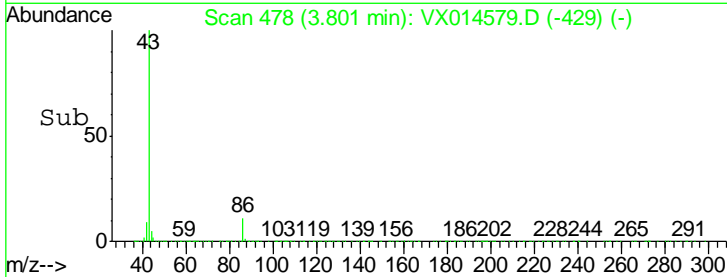
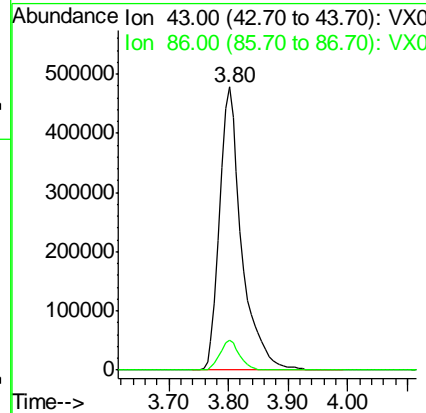
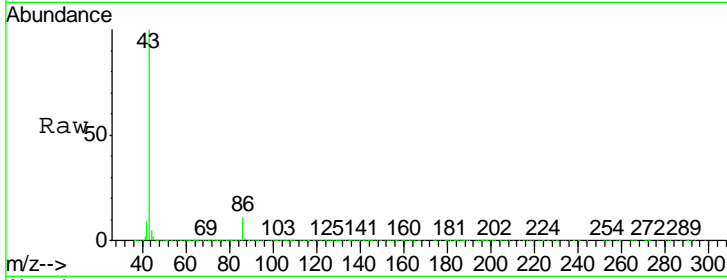

#24
 1,1-Dichloroethane
 Concen: 20.232 ug/l
 RT: 3.69 min Scan# 459
 Delta R.T. -0.00 min
 Lab File: VX014579.D
 Acq: 13 Jan 2020 12:15

Tgt Ion: 63 Resp: 164511
 Ion Ratio Lower Upper
 63 100
 98 7.6 3.6 10.9
 100 4.6 2.3 6.8

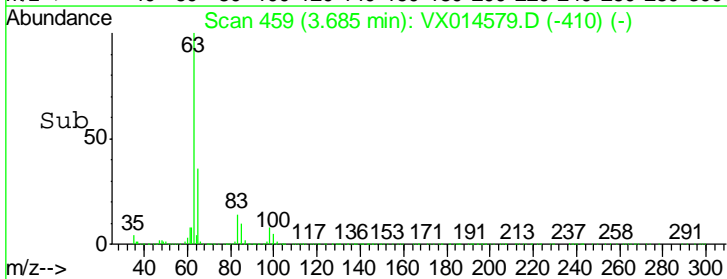
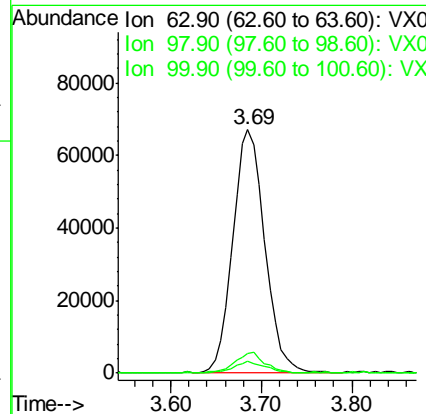
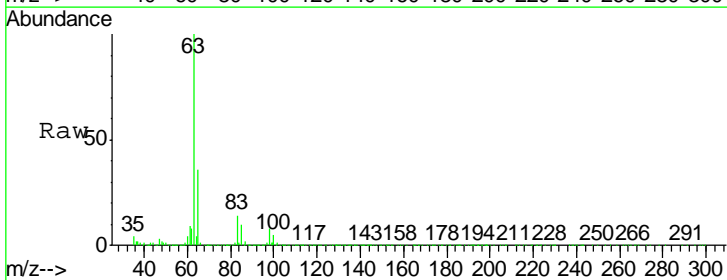

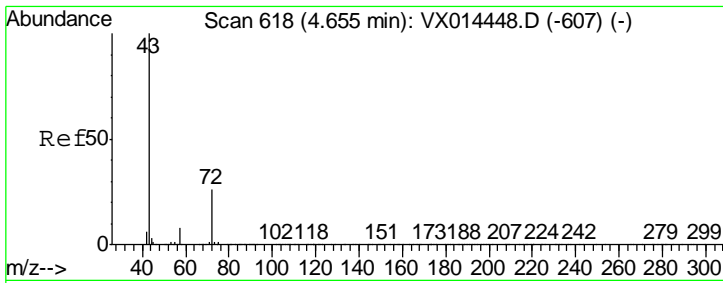

#25
 2-Butanone
 Concen: 104.258 ug/l
 RT: 4.65 min Scan# 618
 Delta R.T. -0.00 min
 Lab File: VX014579.D
 Acq: 13 Jan 2020 12:15

Instrument :
 MSVOA_X
 ClientSampled :
 VX0113WBSD01

Tgt Ion: 43 Resp: 387798
 Ion Ratio Lower Upper
 43 100
 72 25.0 20.6 31.0

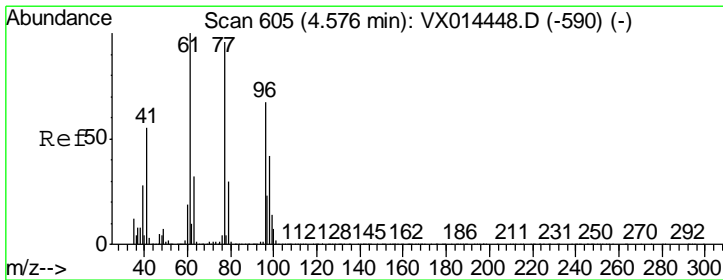
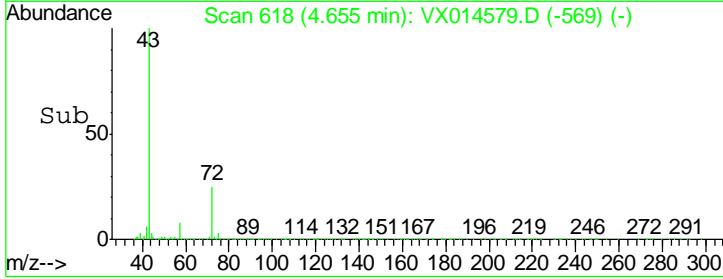
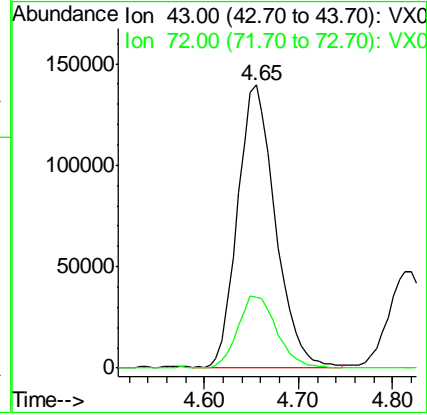
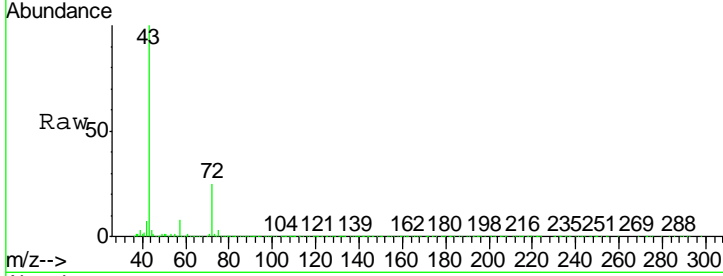

#26
 2,2-Dichloropropane
 Concen: 19.063 ug/l
 RT: 4.57 min Scan# 604
 Delta R.T. -0.01 min
 Lab File: VX014579.D
 Acq: 13 Jan 2020 12:15

Tgt Ion: 77 Resp: 131309
 Ion Ratio Lower Upper
 77 100
 97 24.7 11.7 35.1

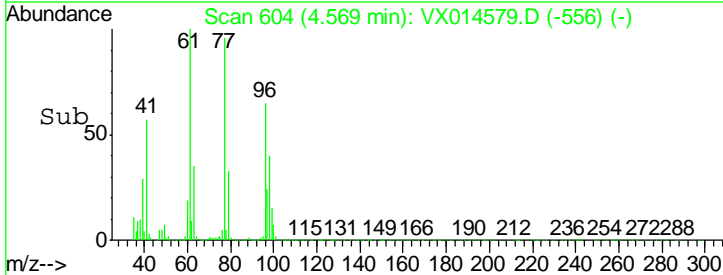
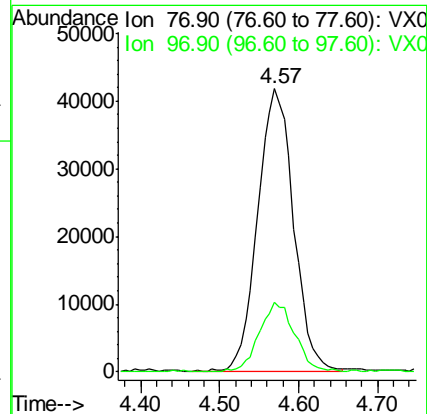
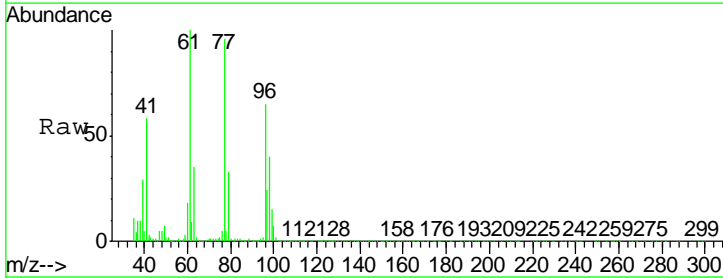

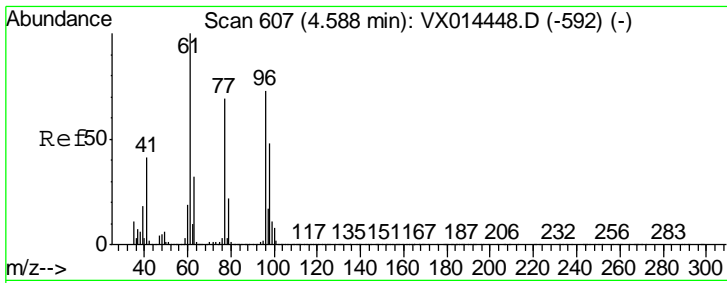

#27
 cis-1,2-Dichloroethene
 Concen: 19.196 ug/l
 RT: 4.58 min Scan# 606
 Delta R.T. -0.01 min
 Lab File: VX014579.D
 Acq: 13 Jan 2020 12:15

Instrument :
 MSVOA_X
 ClientSampled :
 VX0113WBSD01

Tgt Ion	Resp	Lower	Upper
96	103210		
61	146.3	0.0	285.4
98	65.1	0.0	130.6

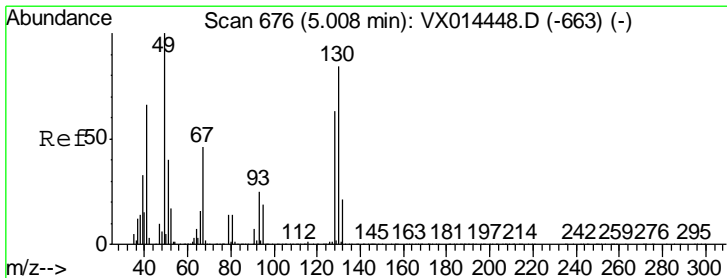
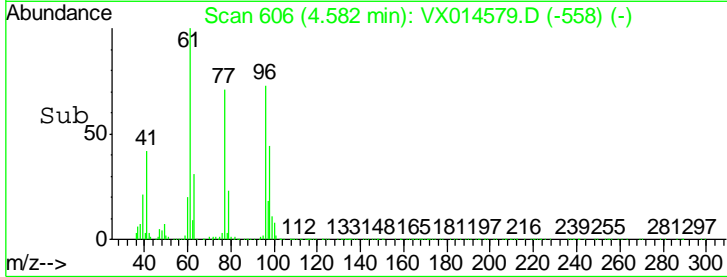
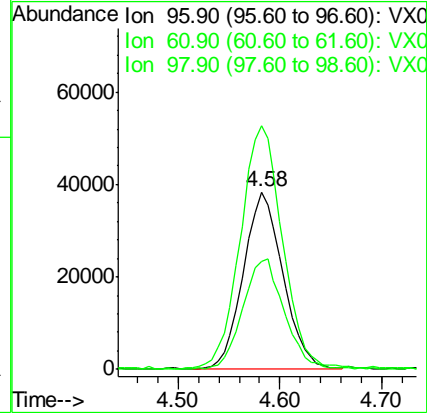
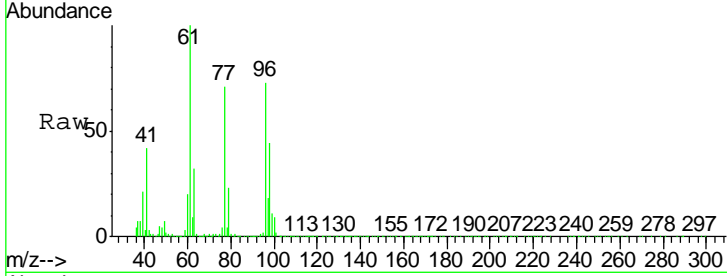

#28
 Bromochloromethane
 Concen: 21.253 ug/l
 RT: 5.00 min Scan# 675
 Delta R.T. -0.01 min
 Lab File: VX014579.D
 Acq: 13 Jan 2020 12:15

Tgt Ion	Resp	Lower	Upper
49	72821		
129	3.3	0.0	4.4
130	79.3	67.0	100.4

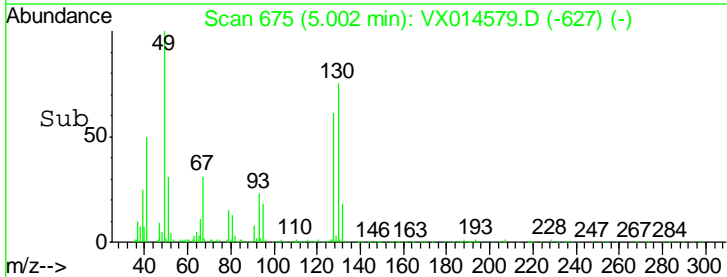
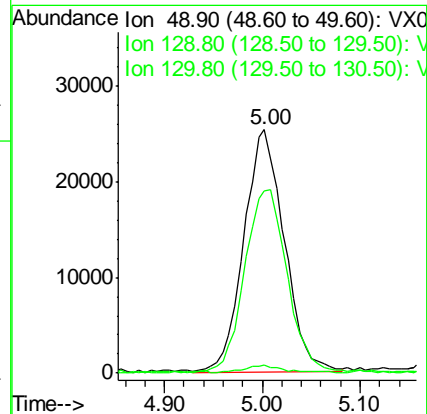
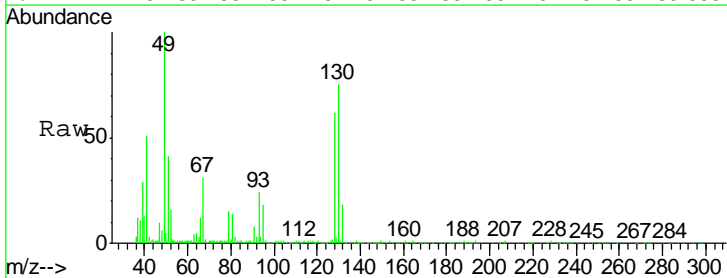

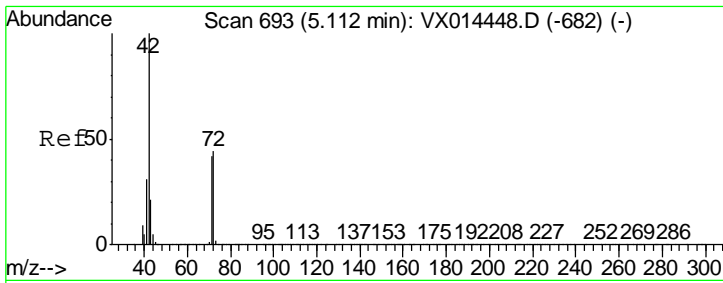

#29
 Tetrahydrofuran
 Concen: 108.198 ug/l
 RT: 5.11 min Scan# 692
 Delta R.T. -0.01 min
 Lab File: VX014579.D
 Acq: 13 Jan 2020 12:15

Instrument :
 MSVOA_X
 ClientSampled :
 VX0113WBSD01

Tgt Ion	Resp	Lower	Upper
42	100		
72	44.8	36.2	54.4
71	41.4	34.1	51.1

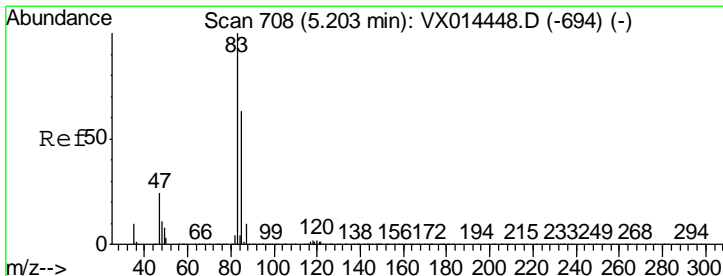
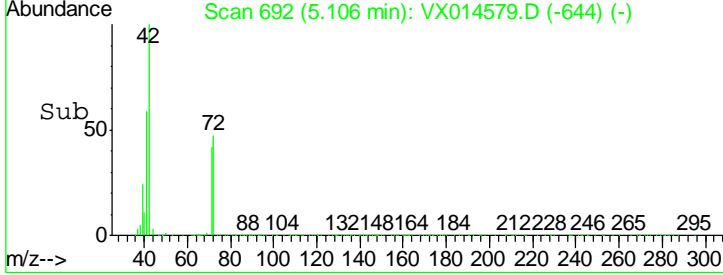
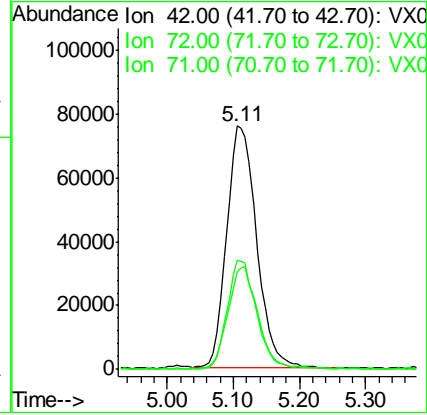
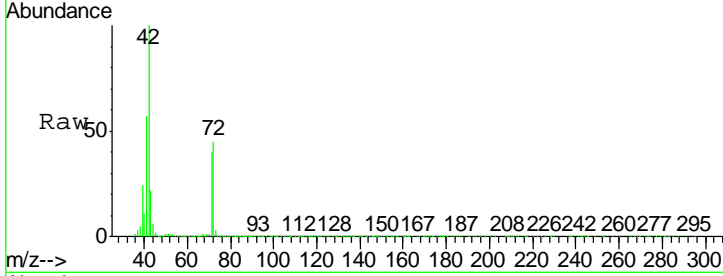

#30
 Chloroform
 Concen: 20.017 ug/l
 RT: 5.20 min Scan# 707
 Delta R.T. -0.01 min
 Lab File: VX014579.D
 Acq: 13 Jan 2020 12:15

Tgt Ion	Resp	Lower	Upper
83	100		
85	64.5	50.6	75.8

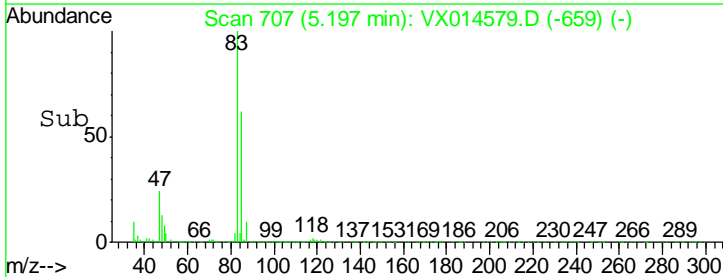
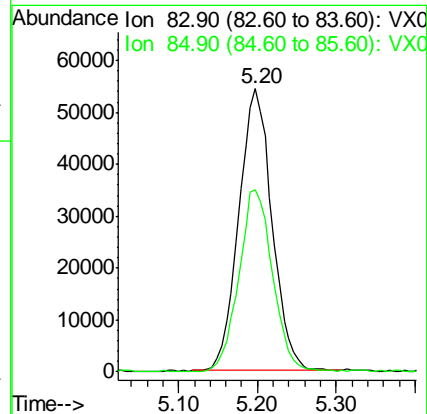
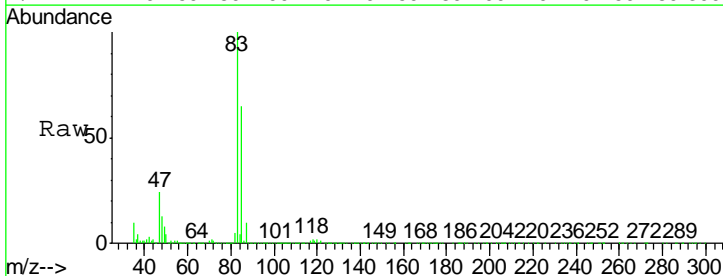

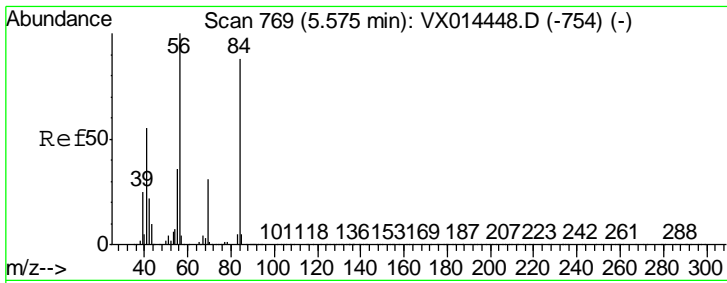

#31
 Cyclohexane
 Concen: 20.257 ug/l
 RT: 5.57 min Scan# 768
 Delta R.T. -0.01 min
 Lab File: VX014579.D
 Acq: 13 Jan 2020 12:15

Instrument :
 MSVOA_X
 ClientSampled :
 VX0113WBSD01

Tgt Ion	Resp	Lower	Upper
56	154182		
69	28.0	24.4	36.6
84	83.9	70.6	106.0

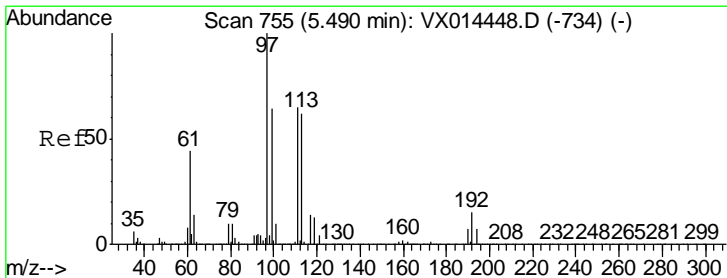
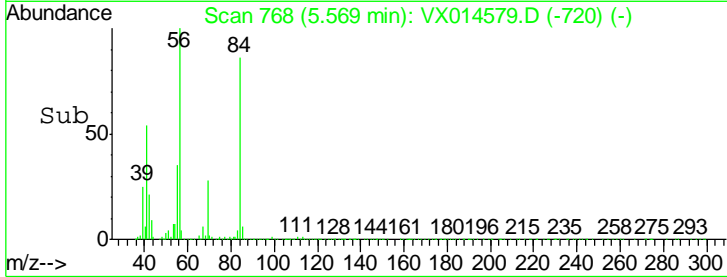
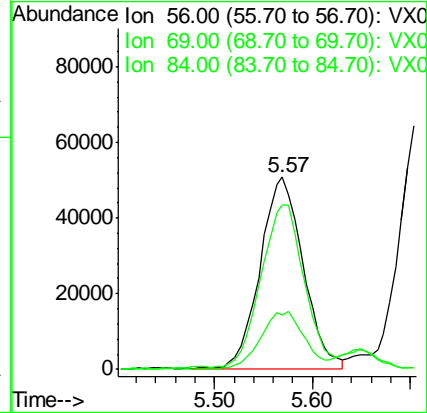
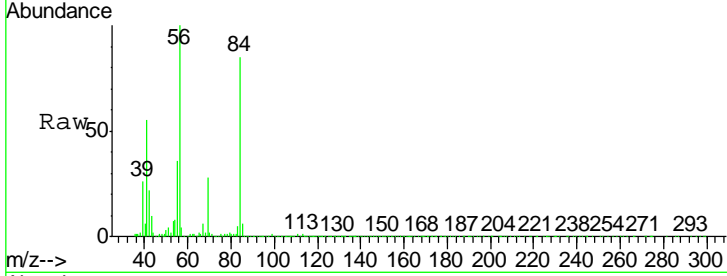

#32
 1,1,1-Trichloroethane
 Concen: 19.722 ug/l
 RT: 5.48 min Scan# 754
 Delta R.T. -0.01 min
 Lab File: VX014579.D
 Acq: 13 Jan 2020 12:15

Tgt Ion	Resp	Lower	Upper
97	134140		
99	64.6	51.8	77.6
61	45.9	35.9	53.9

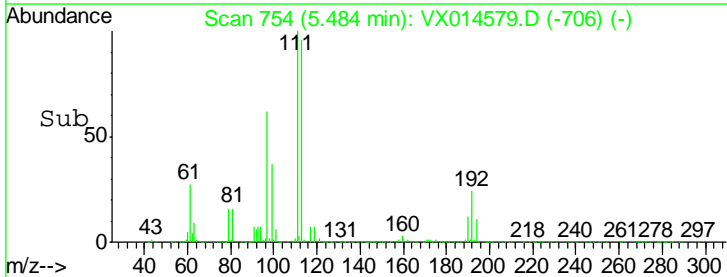
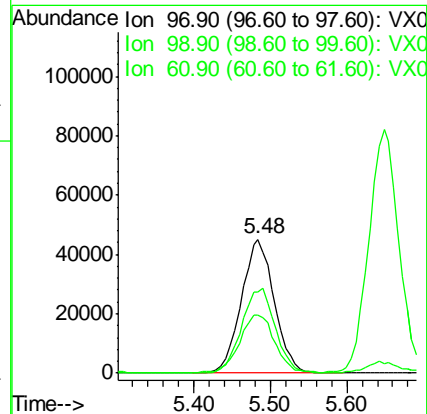
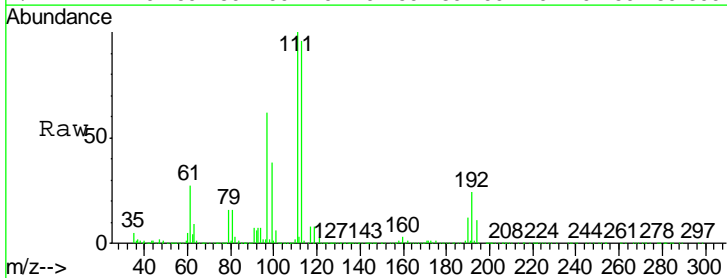

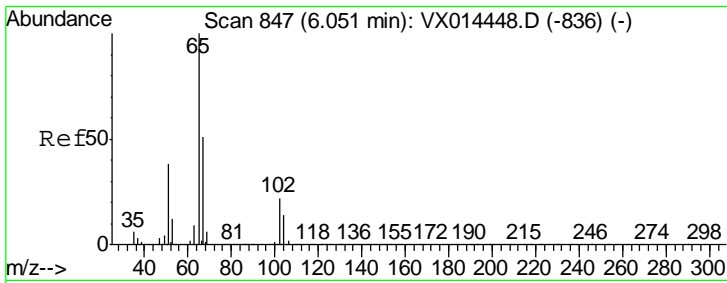

#33
 1,2-Dichloroethane-d4
 Concen: 49.327 ug/l
 RT: 6.05 min Scan# 847
 Delta R.T. -0.00 min
 Lab File: VX014579.D
 Acq: 13 Jan 2020 12:15

Instrument :
 MSVOA_X
 ClientSampled :
 VX0113WBSD01

Tgt Ion: 65 Resp: 245629
 Ion Ratio Lower Upper
 65 100
 67 52.4 0.0 106.2

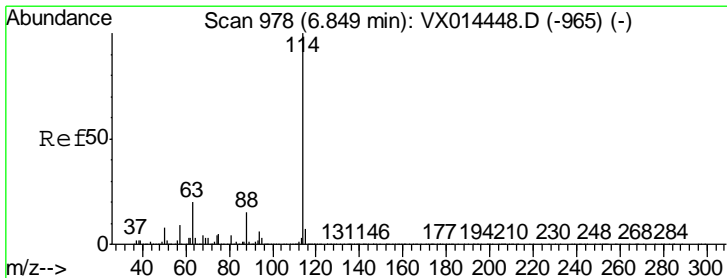
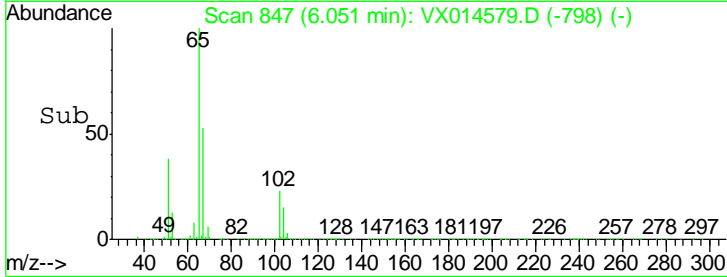
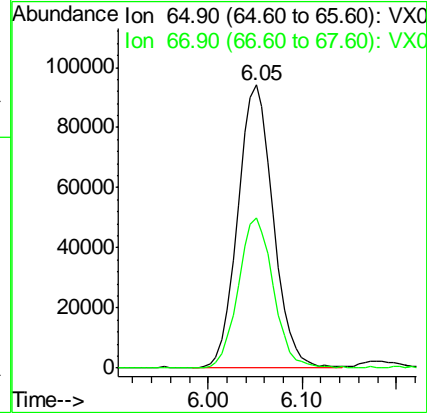
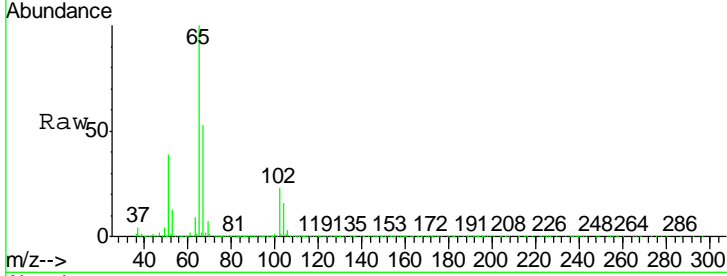

#34
 1,4-Difluorobenzene
 Concen: 50.000 ug/l
 RT: 6.85 min Scan# 978
 Delta R.T. -0.00 min
 Lab File: VX014579.D
 Acq: 13 Jan 2020 12:15

Tgt Ion: 114 Resp: 671306
 Ion Ratio Lower Upper
 114 100
 63 19.0 0.0 39.6
 88 15.2 0.0 30.8

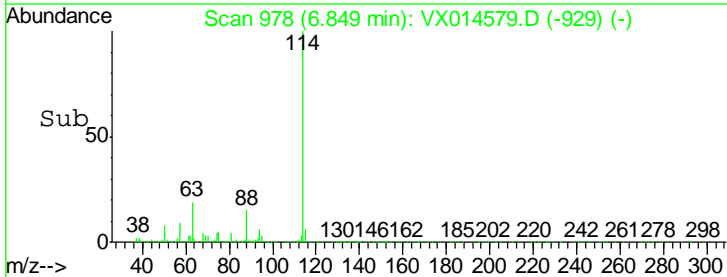
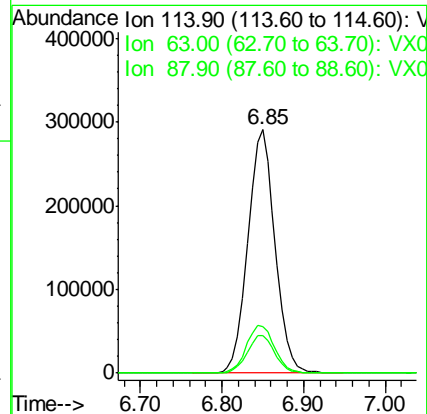
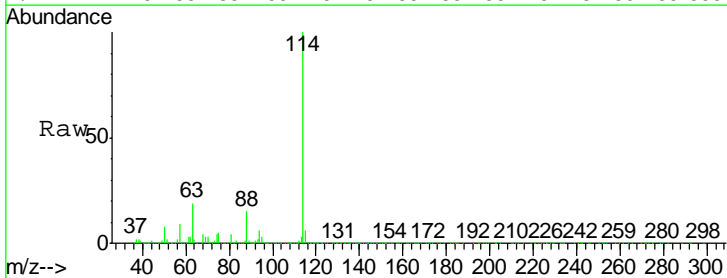

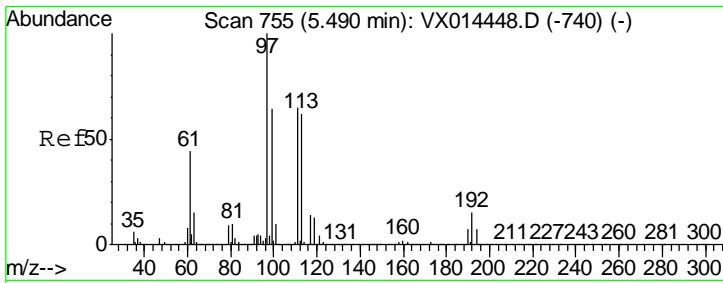

#35
 Dibromofluoromethane
 Concen: 48.699 ug/l
 RT: 5.48 min Scan# 754
 Delta R.T. -0.01 min
 Lab File: VX014579.D
 Acq: 13 Jan 2020 12:15

Instrument : MSVOA_X
 ClientSampled : VX0113WBSD01

Tgt Ion	Resp	Lower	Upper
113	197900		
113	100		
111	103.8	81.5	122.3
192	24.0	19.2	28.8

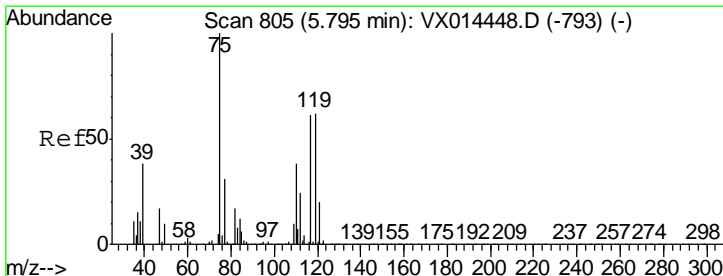
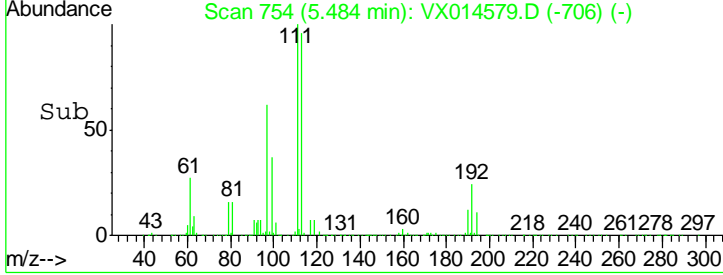
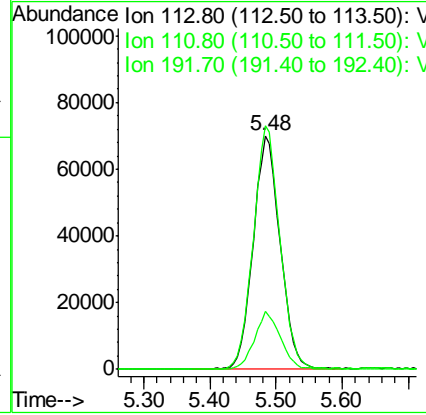
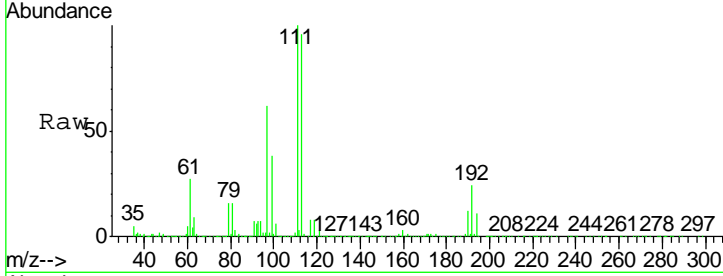

#36
 1,1-Dichloropropene
 Concen: 19.401 ug/l
 RT: 5.79 min Scan# 804
 Delta R.T. -0.01 min
 Lab File: VX014579.D
 Acq: 13 Jan 2020 12:15

Tgt Ion	Resp	Lower	Upper
75	122480		
75	100		
110	35.6	18.6	55.8
77	29.6	24.5	36.7

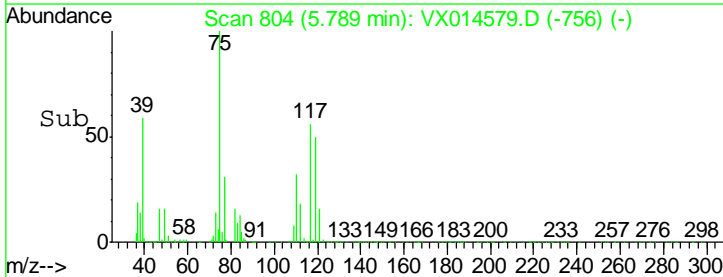
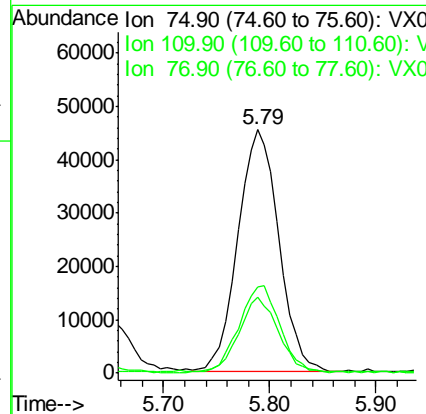
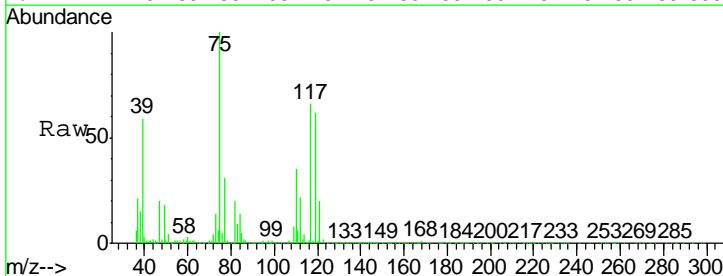

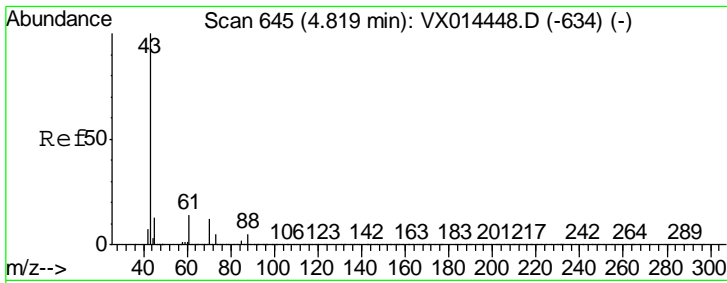

#37
 Ethyl Acetate
 Concen: 20.614 ug/l
 RT: 4.81 min Scan# 644
 Delta R.T. -0.01 min
 Lab File: VX014579.D
 Acq: 13 Jan 2020 12:15

Instrument :
 MSVOA_X
 ClientSampled :
 VX0113WBSD01

Tgt Ion	Resp	Lower	Upper
43	141354		
61	13.4	11.1	16.7
70	10.8	8.9	13.3

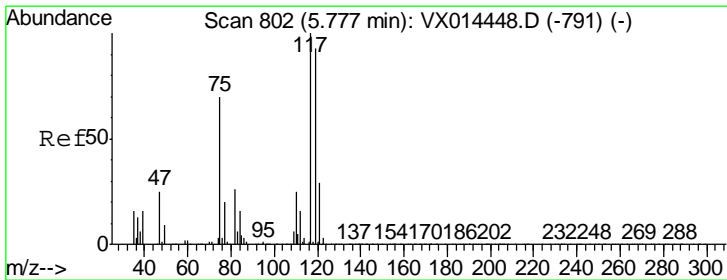
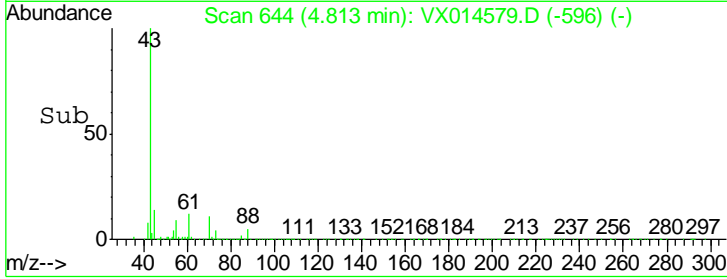
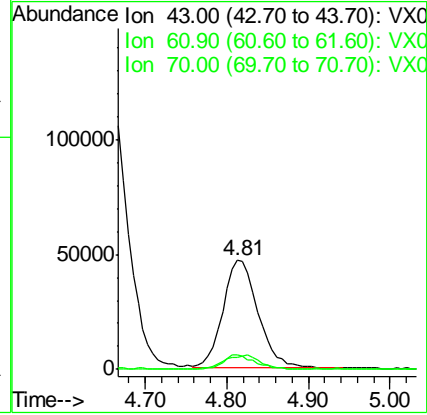
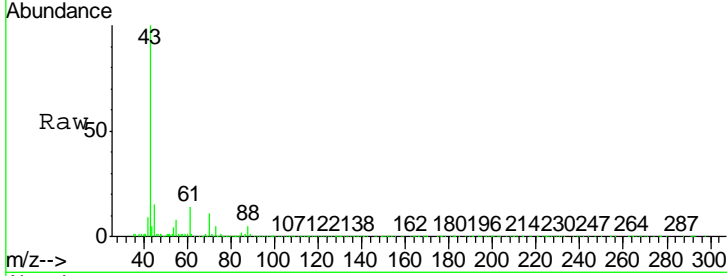

#38
 Carbon Tetrachloride
 Concen: 19.444 ug/l
 RT: 5.78 min Scan# 802
 Delta R.T. -0.00 min
 Lab File: VX014579.D
 Acq: 13 Jan 2020 12:15

Tgt Ion	Resp	Lower	Upper
117	112959		
119	97.8	73.8	110.8
121	30.9	23.4	35.0

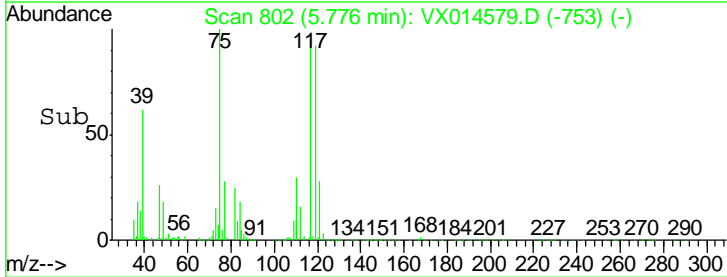
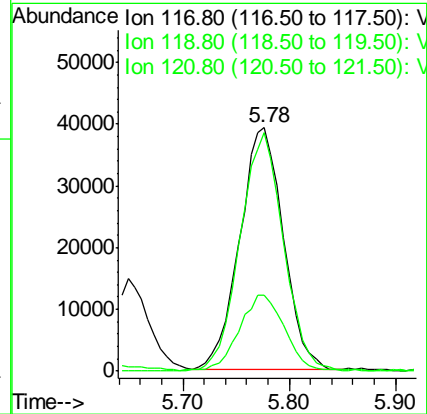
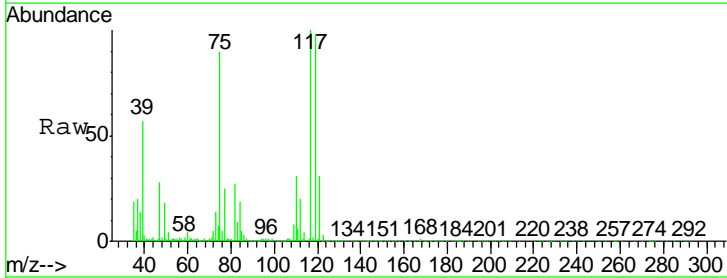

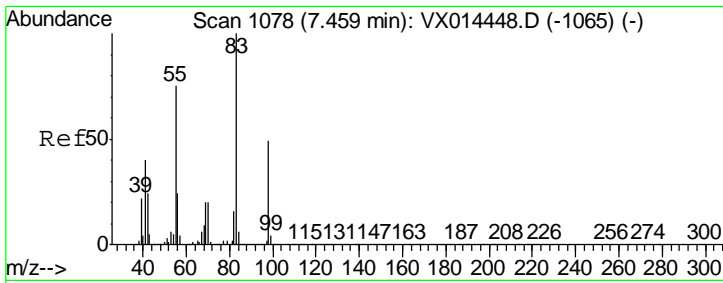

#39
 Methylcyclohexane
 Concen: 19.201 ug/l
 RT: 7.45 min Scan# 1077
 Delta R.T. -0.01 min
 Lab File: VX014579.D
 Acq: 13 Jan 2020 12:15

Instrument : MSVOA_X
 ClientSampleId : VX0113WBSD01

Tgt Ion	Resp	Lower	Upper
83	152286		
55	76.7	59.7	89.5
98	52.6	39.1	58.7

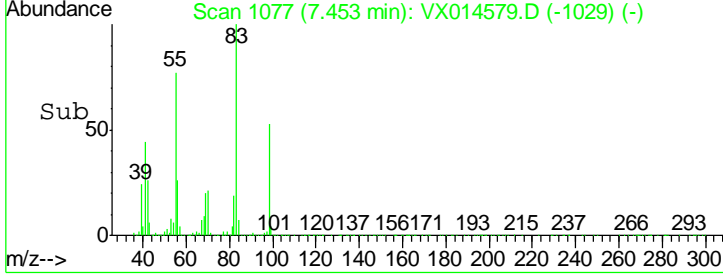
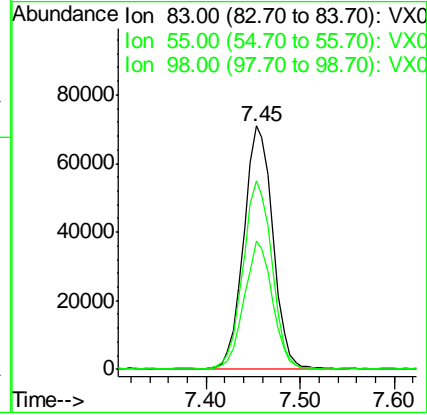
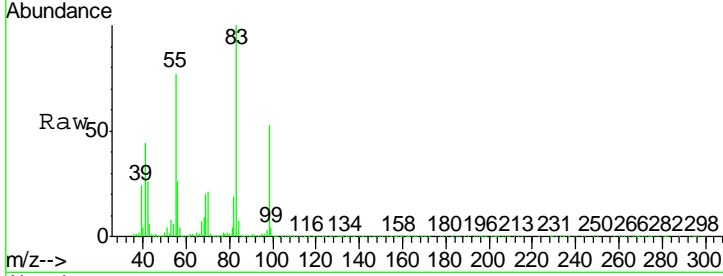

#40
 Benzene
 Concen: 20.132 ug/l
 RT: 6.13 min Scan# 860
 Delta R.T. -0.01 min
 Lab File: VX014579.D
 Acq: 13 Jan 2020 12:15

Tgt Ion	Resp	Lower	Upper
78	377210		
77	23.5	19.5	29.3

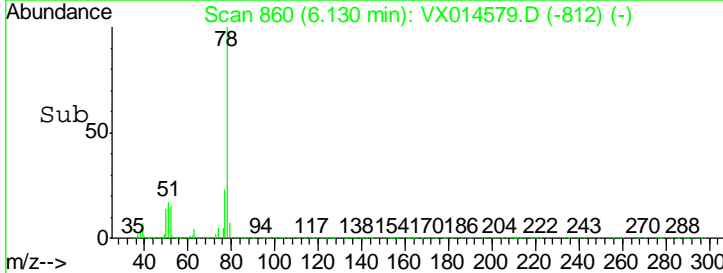
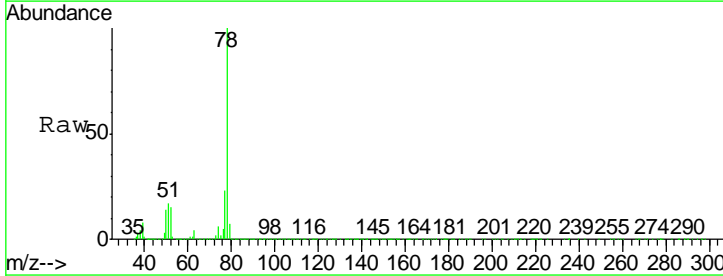
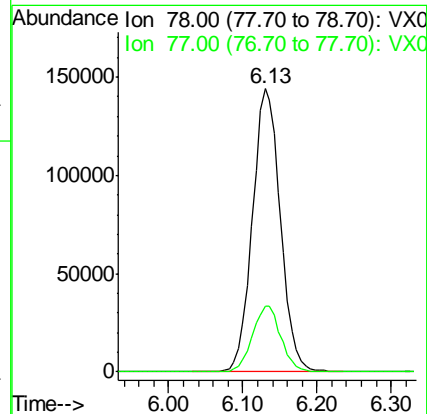
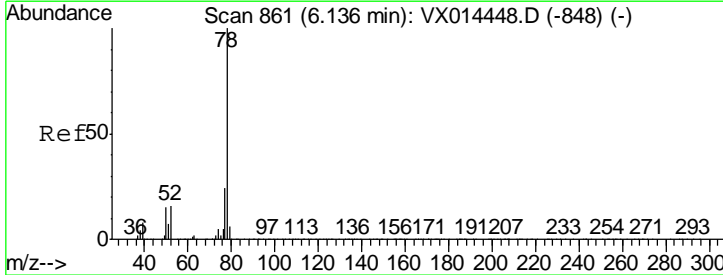

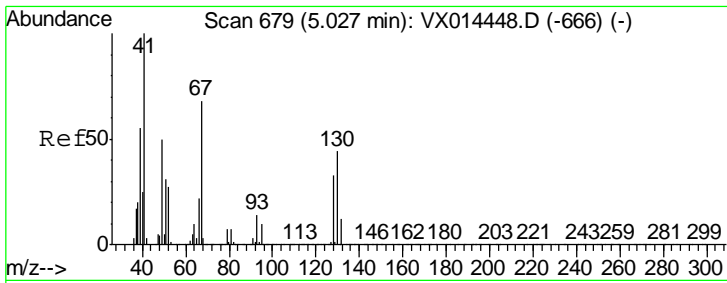

#41
 Methacrylonitrile
 Concen: 21.916 ug/l
 RT: 5.02 min Scan# 678
 Delta R.T. -0.01 min
 Lab File: VX014579.D
 Acq: 13 Jan 2020 12:15

Instrument :
 MSVOA_X
 ClientSampled :
 VX0113WBSD01

Tgt Ion	Resp	Lower	Upper
41	80144		
39	53.6	43.6	65.4
67	67.2	57.9	86.9
52	28.0	23.0	34.6

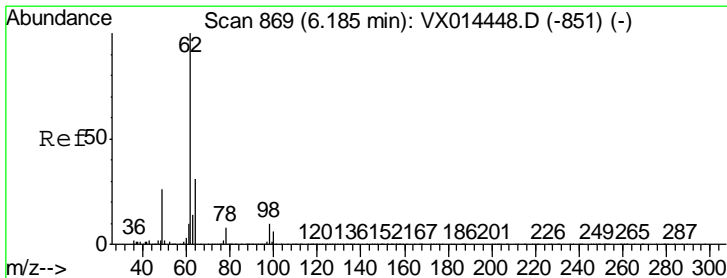
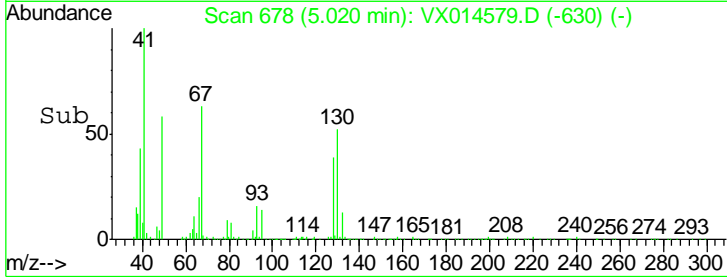
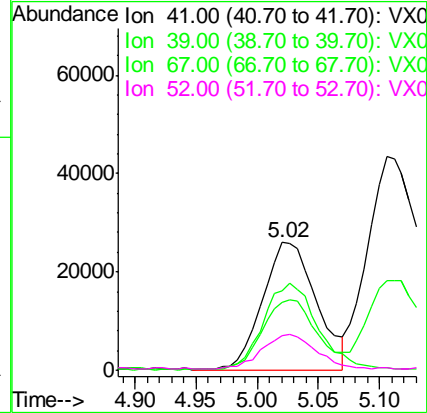
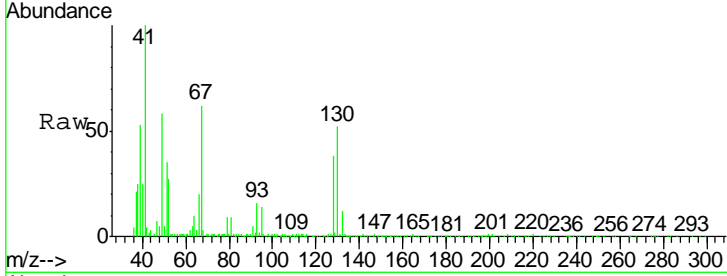

#42
 1,2-Dichloroethane
 Concen: 20.552 ug/l
 RT: 6.18 min Scan# 868
 Delta R.T. -0.01 min
 Lab File: VX014579.D
 Acq: 13 Jan 2020 12:15

Tgt Ion	Resp	Lower	Upper
62	134642		
98	9.9	0.0	20.4

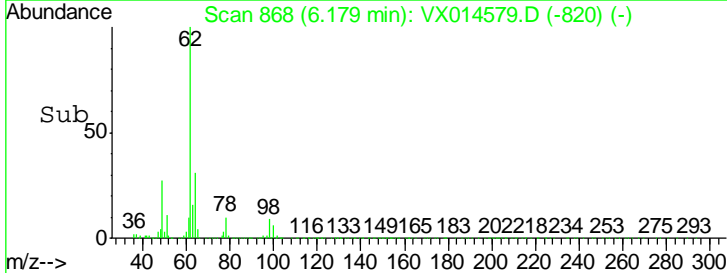
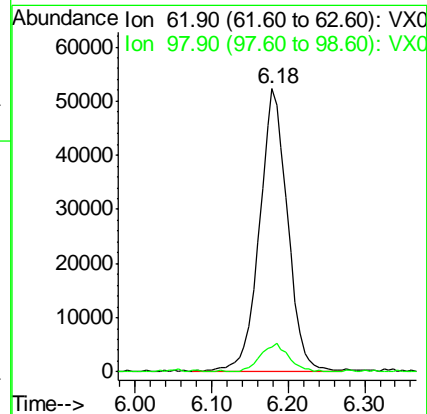
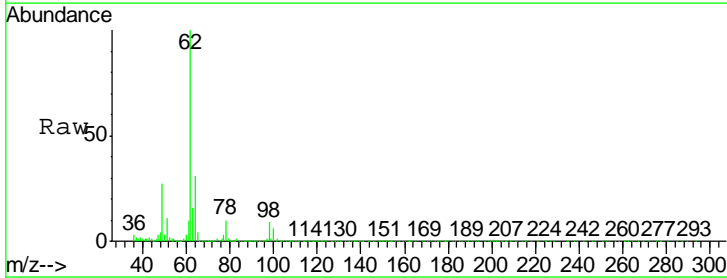

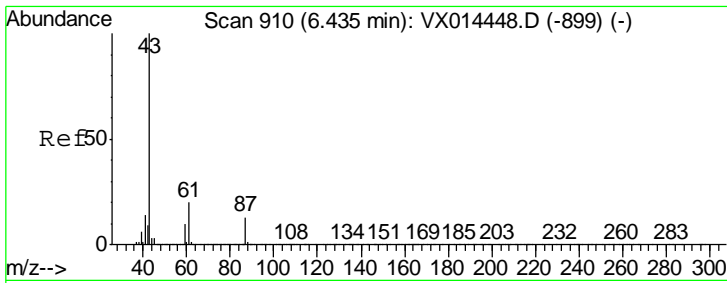

#43
 Isopropyl Acetate
 Concen: 21.068 ug/l
 RT: 6.43 min Scan# 909
 Delta R.T. -0.01 min
 Lab File: VX014579.D
 Acq: 13 Jan 2020 12:15

Instrument :
 MSVOA_X
 ClientSampled :
 VX0113WBSD01

Tgt Ion	Resp	Lower	Upper
43	233380		
61	20.2	16.6	24.8
87	13.1	10.8	16.2

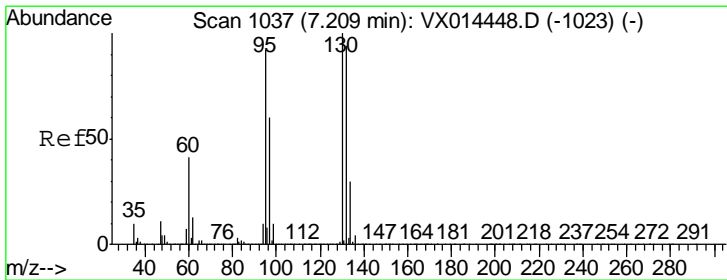
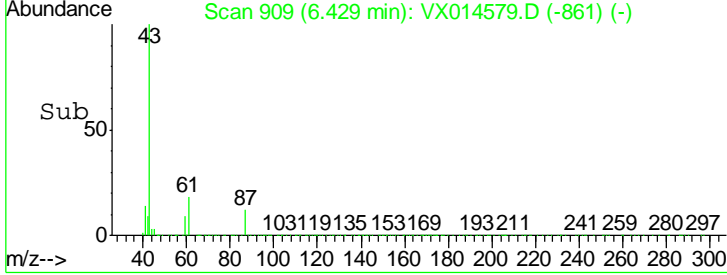
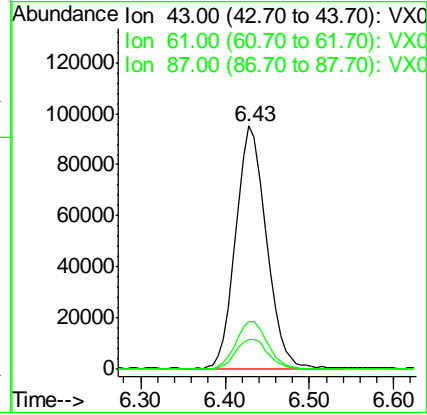
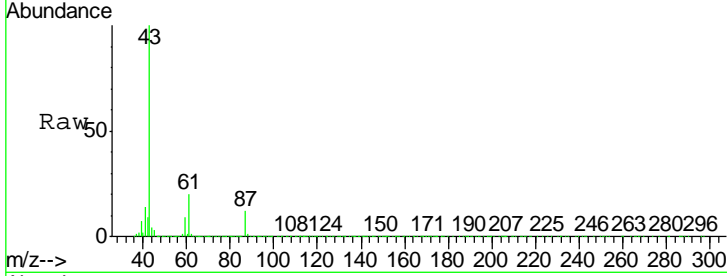

#44
 Trichloroethene
 Concen: 19.200 ug/l
 RT: 7.20 min Scan# 1036
 Delta R.T. -0.01 min
 Lab File: VX014579.D
 Acq: 13 Jan 2020 12:15

Tgt Ion	Resp	Lower	Upper
130	103385		
95	95.3	0.0	184.2

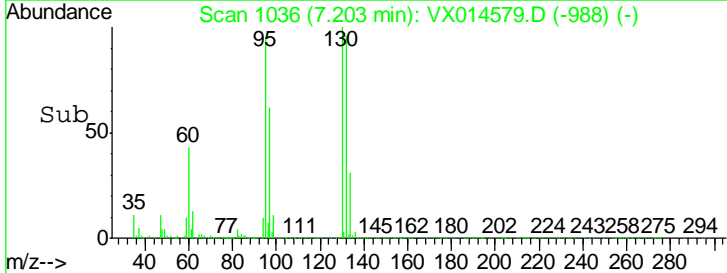
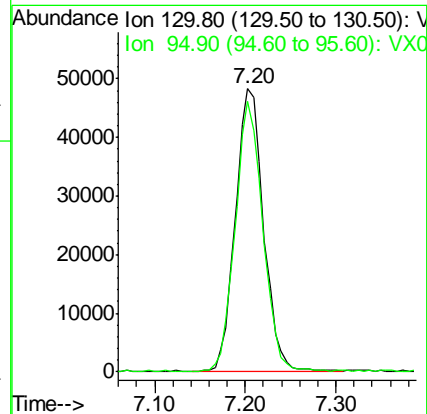
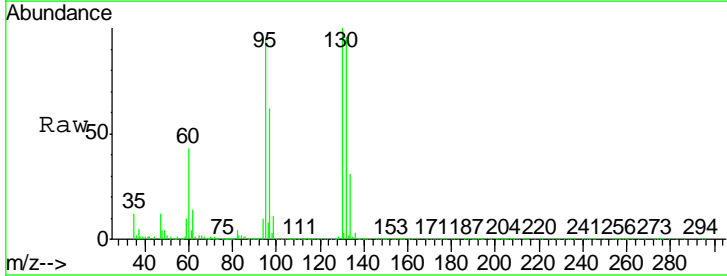

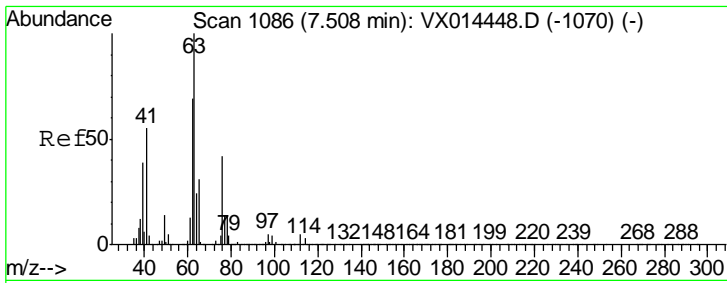

#45
 1,2-Dichloropropane
 Concen: 20.590 ug/l
 RT: 7.51 min Scan# 1086
 Delta R.T. -0.00 min
 Lab File: VX014579.D
 Acq: 13 Jan 2020 12:15

Instrument :
 MSVOA_X
 ClientSampled :
 VX0113WBSD01

Tgt Ion	Resp	Lower	Upper
63	100		
65	31.3	24.8	37.2

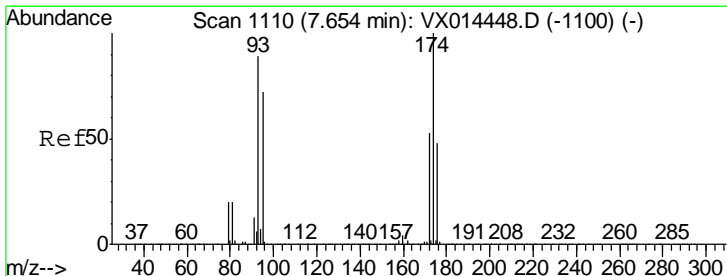
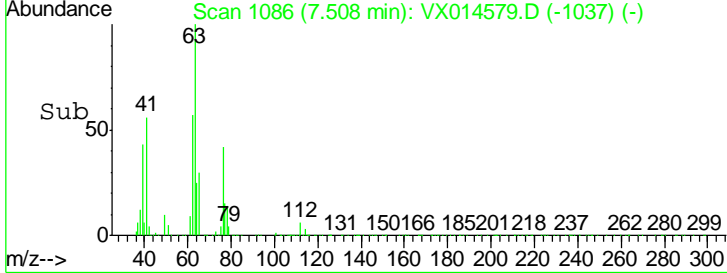
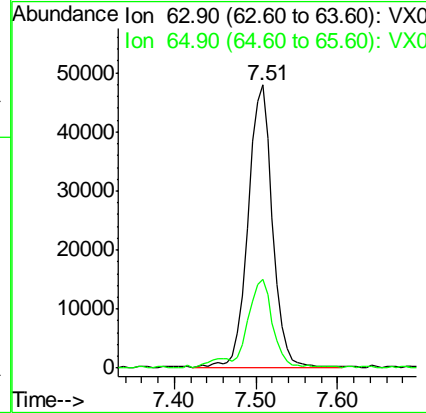
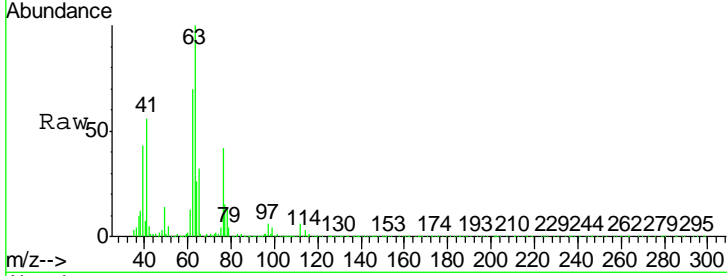

#46
 Dibromomethane
 Concen: 19.382 ug/l
 RT: 7.65 min Scan# 1110
 Delta R.T. -0.00 min
 Lab File: VX014579.D
 Acq: 13 Jan 2020 12:15

Tgt Ion	Resp	Lower	Upper
93	100		
95	83.7	65.4	98.2
174	114.4	93.0	139.4

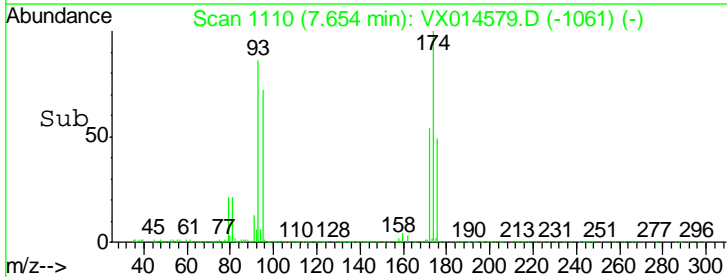
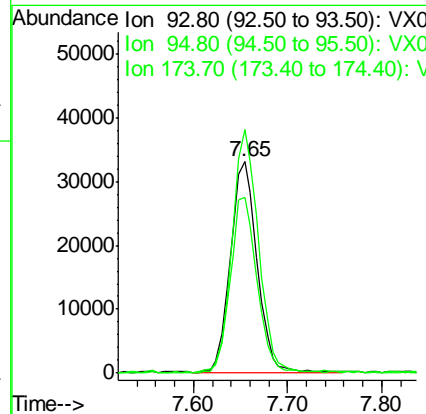
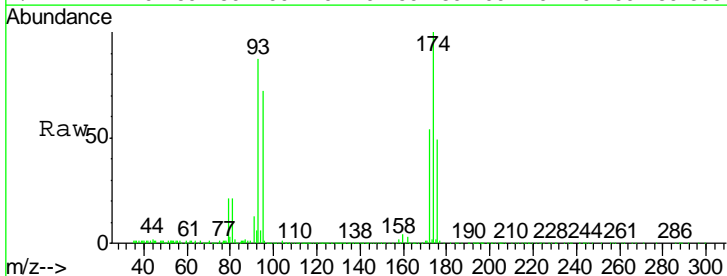

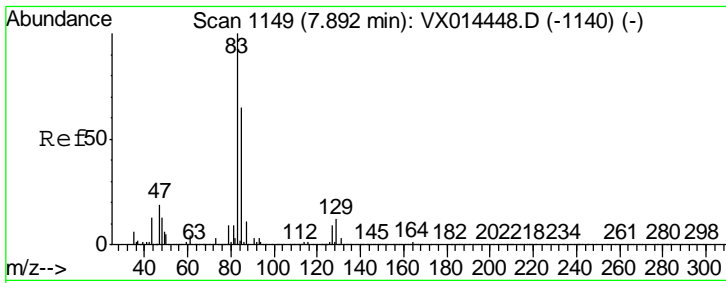

#47

Bromodichloromethane
 Concen: 20.481 ug/l
 RT: 7.89 min Scan# 1149
 Delta R.T. -0.00 min
 Lab File: VX014579.D
 Acq: 13 Jan 2020 12:15

Instrument :
 MSVOA_X
 ClientSampled :
 VX0113WBSD01

Tgt Ion	Resp	Lower	Upper
83	124252		
85	63.2	51.7	77.5
127	8.4	7.1	10.7

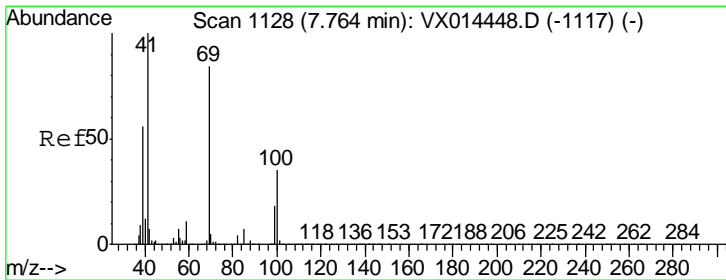
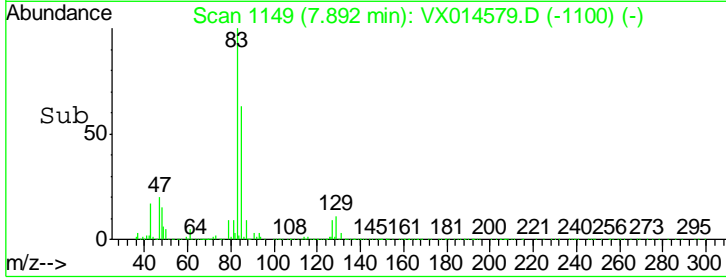
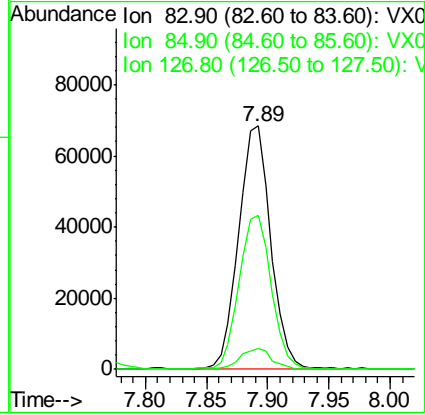
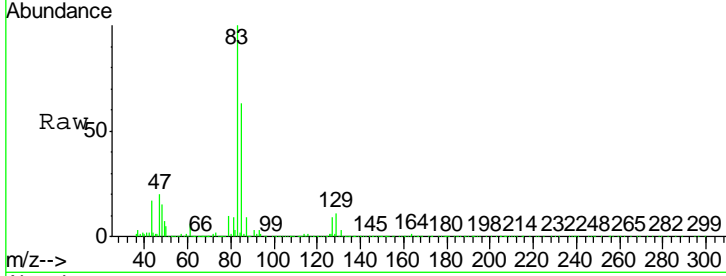

#48

Methyl methacrylate
 Concen: 21.047 ug/l
 RT: 7.76 min Scan# 1127
 Delta R.T. -0.01 min
 Lab File: VX014579.D
 Acq: 13 Jan 2020 12:15

Tgt Ion	Resp	Lower	Upper
41	111663		
69	81.3	65.5	98.3
39	55.6	43.9	65.9

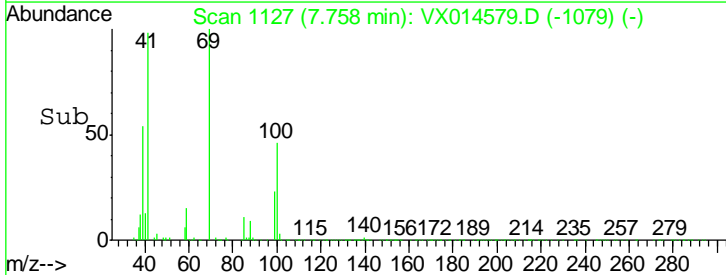
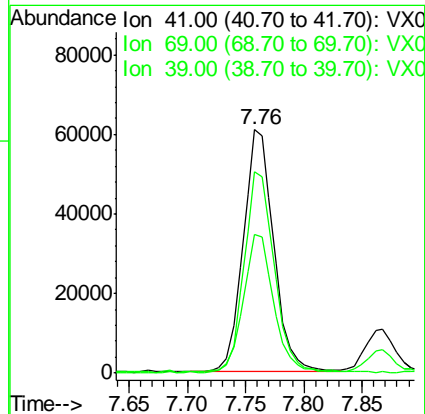
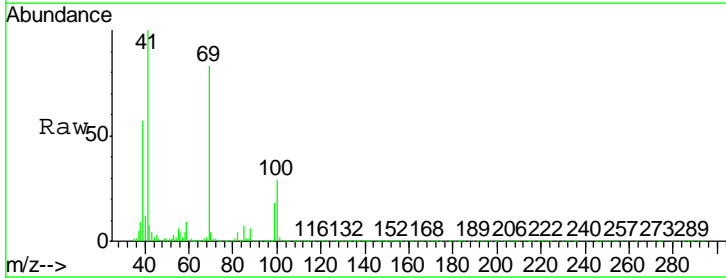

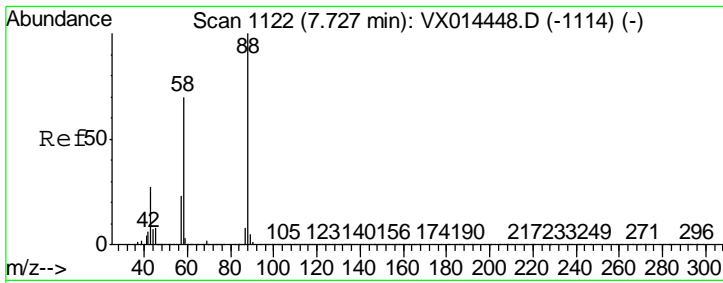

#49
 1,4-Dioxane
 Concen: 422.611 ug/l
 RT: 7.73 min Scan# 1122
 Delta R.T. -0.00 min
 Lab File: VX014579.D
 Acq: 13 Jan 2020 12:15

Instrument :
 MSVOA_X
ClientSampled :
 VX0113WBSD01

Tgt Ion	Resp	Lower	Upper
88	47509		
88	100		
43	33.4	27.4	41.0
58	73.0	57.1	85.7

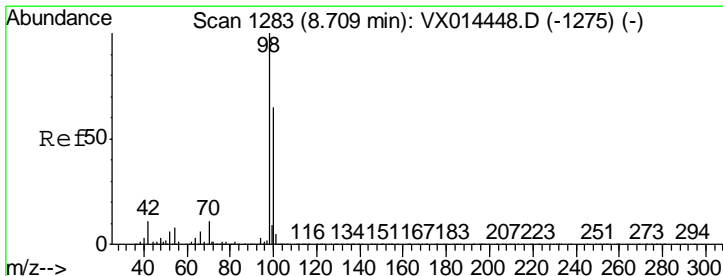
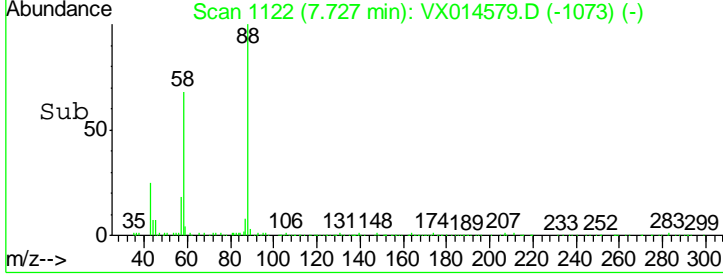
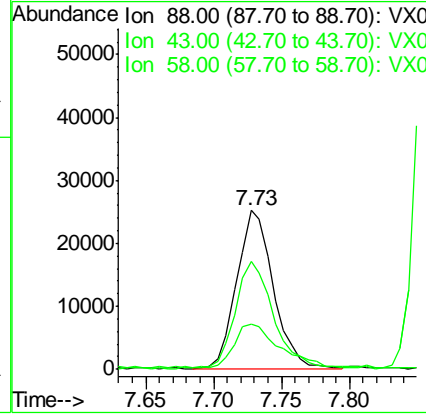
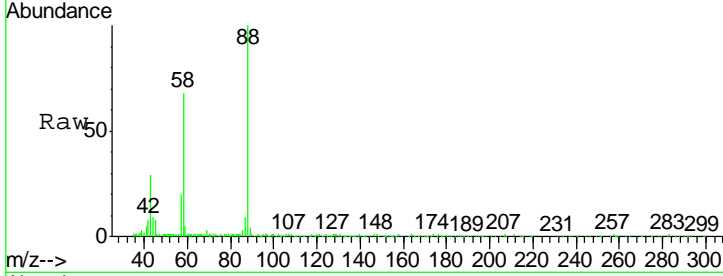

#50
 Toluene-d8
 Concen: 49.325 ug/l
 RT: 8.71 min Scan# 1283
 Delta R.T. -0.00 min
 Lab File: VX014579.D
 Acq: 13 Jan 2020 12:15

Tgt Ion	Resp	Lower	Upper
98	777855		
98	100		
100	65.0	53.2	79.8

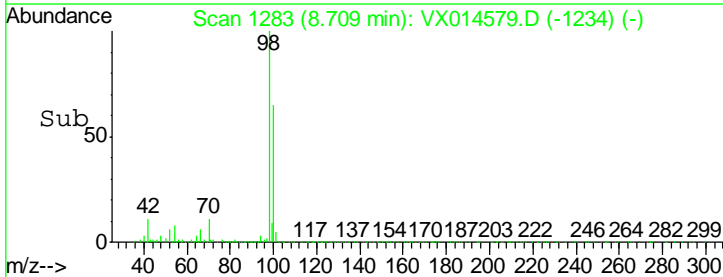
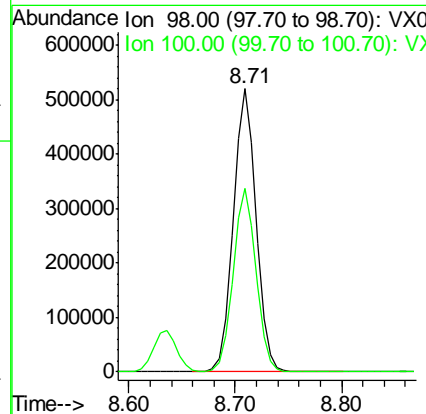
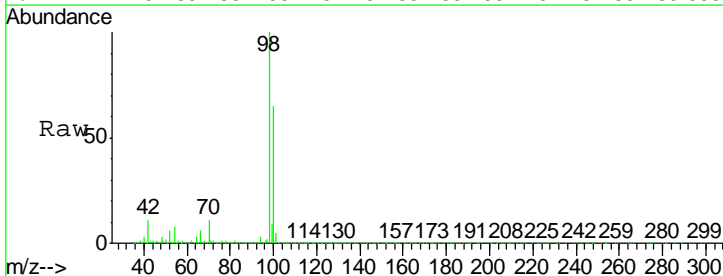

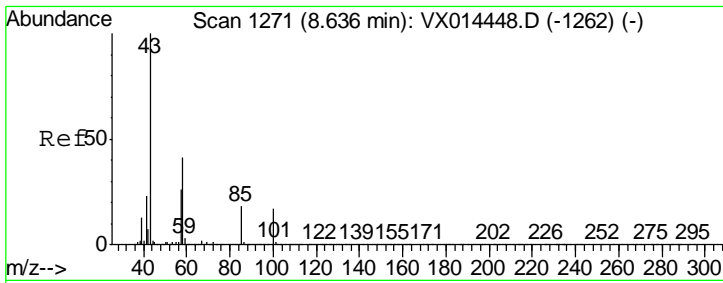

#51
 4-Methyl-2-Pentanone
 Concen: 107.594 ug/l
 RT: 8.63 min Scan# 1270
 Delta R.T. -0.01 min
 Lab File: VX014579.D
 Acq: 13 Jan 2020 12:15

Instrument :
 MSVOA_X
 ClientSampled :
 VX0113WBSD01

Tgt Ion	Resp	Lower	Upper
43	100		
58	40.0	32.4	48.6

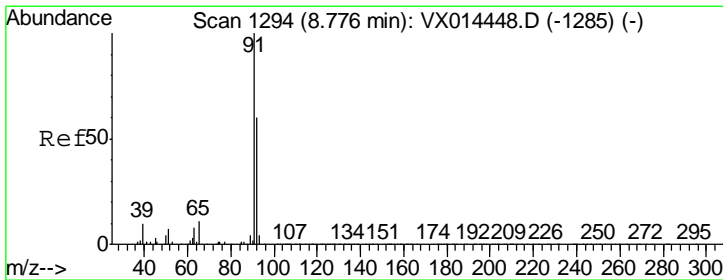
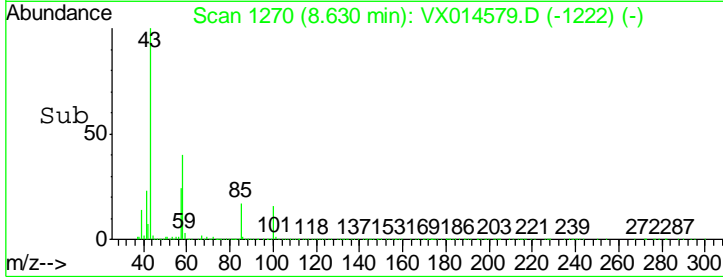
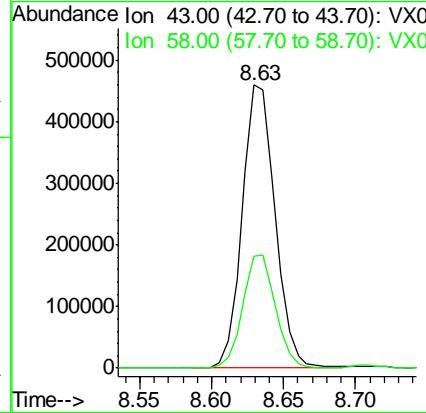
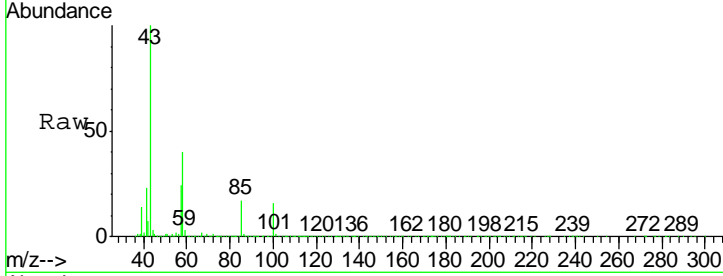

#52
 Toluene
 Concen: 19.664 ug/l
 RT: 8.78 min Scan# 1294
 Delta R.T. -0.00 min
 Lab File: VX014579.D
 Acq: 13 Jan 2020 12:15

Tgt Ion	Resp	Lower	Upper
92	100		
91	173.5	135.7	203.5

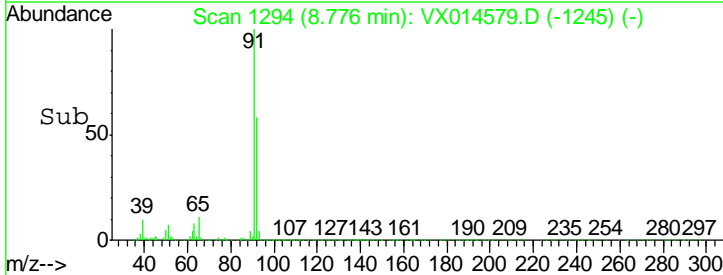
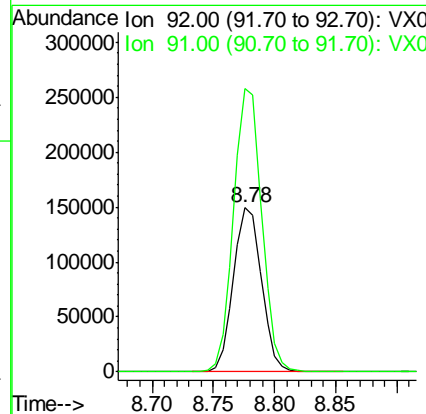
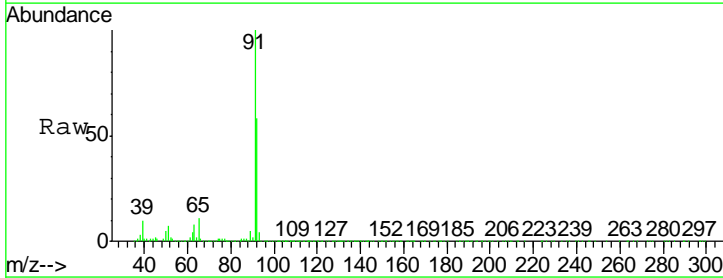

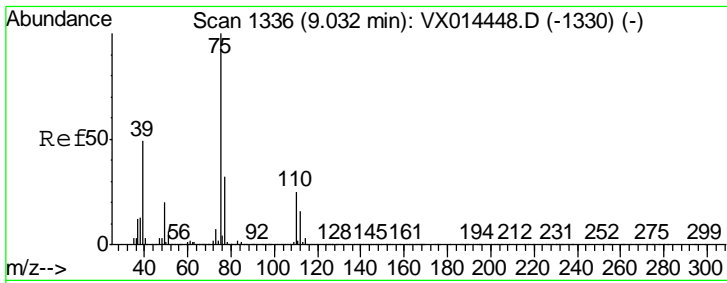

#53
 t-1,3-Dichloropropene
 Concen: 19.705 ug/l
 RT: 9.03 min Scan# 1336
 Delta R.T. -0.00 min
 Lab File: VX014579.D
 Acq: 13 Jan 2020 12:15

Instrument : MSVOA_X
 ClientSampled : VX0113WBSD01

Tgt Ion	Resp	Lower	Upper
75	139177		
77	31.4	25.4	38.2

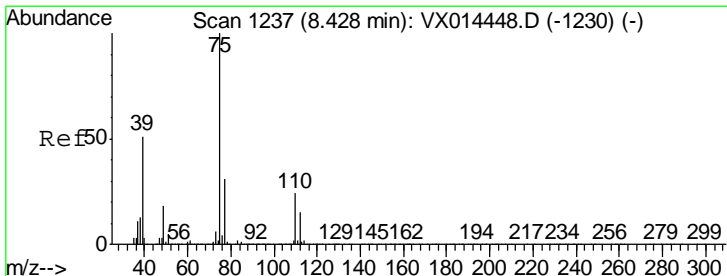
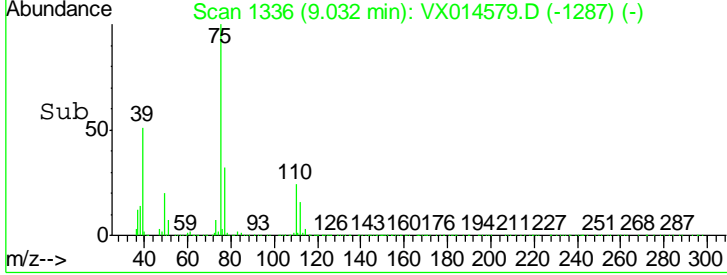
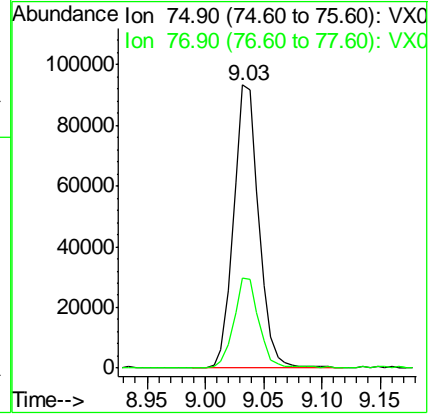
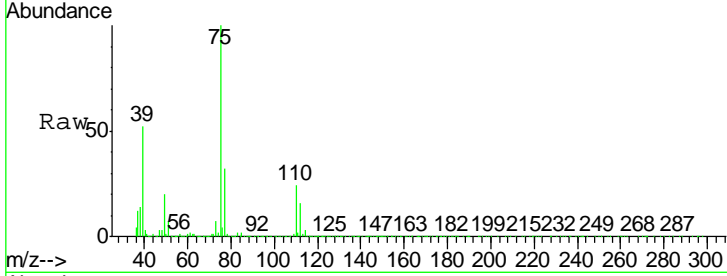

#54
 cis-1,3-Dichloropropene
 Concen: 20.152 ug/l
 RT: 8.43 min Scan# 1237
 Delta R.T. -0.00 min
 Lab File: VX014579.D
 Acq: 13 Jan 2020 12:15

Tgt Ion	Resp	Lower	Upper
75	153758		
77	31.0	25.0	37.4
39	51.1	40.7	61.1

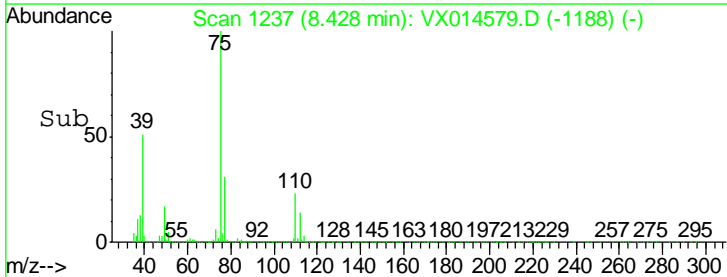
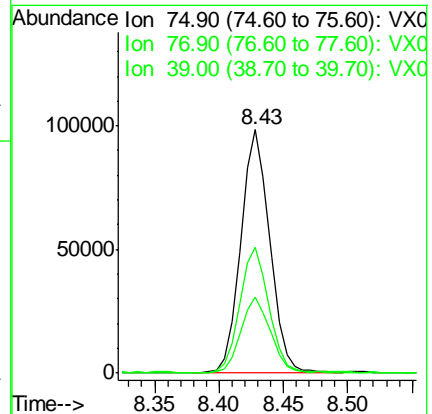
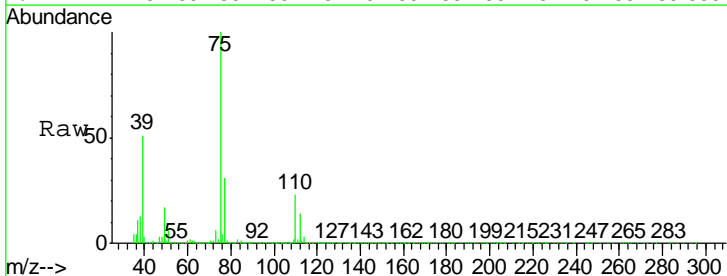

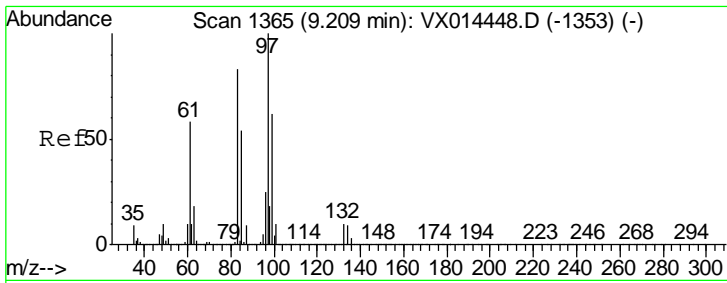

#55
 1,1,2-Trichloroethane
 Concen: 20.094 ug/l
 RT: 9.21 min Scan# 1365
 Delta R.T. -0.00 min
 Lab File: VX014579.D
 Acq: 13 Jan 2020 12:15

Instrument : MSVOA_X
 ClientSampled : VX0113WBSD01

Tgt Ion	Resp	Lower	Upper
97	100		
83	84.9	66.4	99.6
85	55.9	43.4	65.2
99	63.3	49.6	74.4

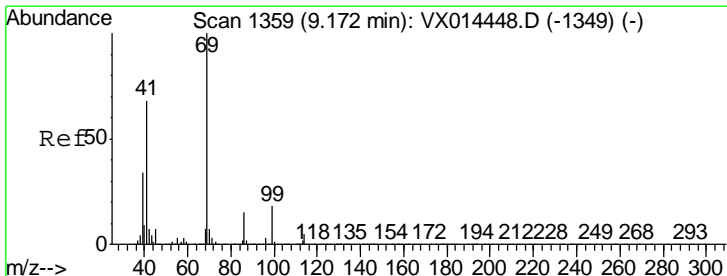
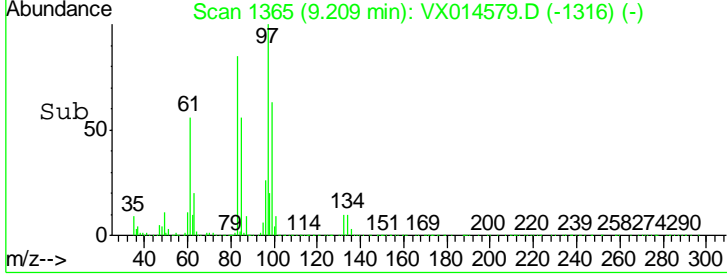
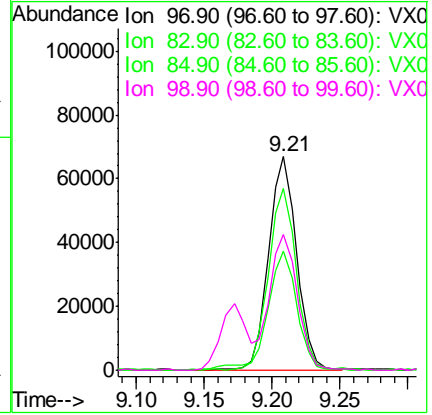
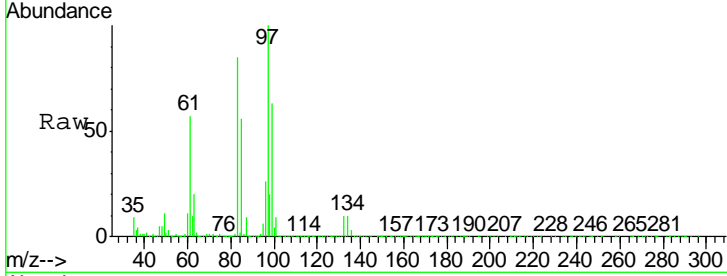

#56
 Ethyl methacrylate
 Concen: 20.732 ug/l
 RT: 9.17 min Scan# 1359
 Delta R.T. -0.00 min
 Lab File: VX014579.D
 Acq: 13 Jan 2020 12:15

Tgt Ion	Resp	Lower	Upper
69	100		
41	68.0	54.2	81.2
39	36.0	28.2	42.2

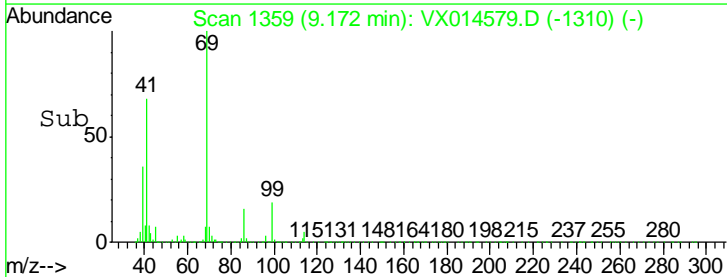
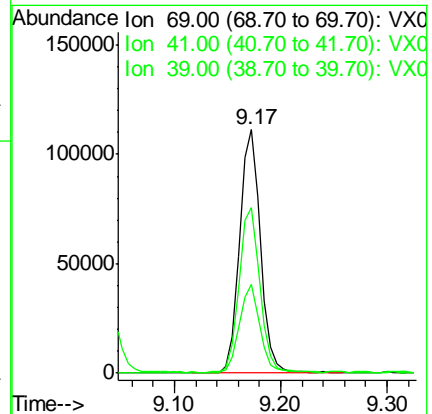
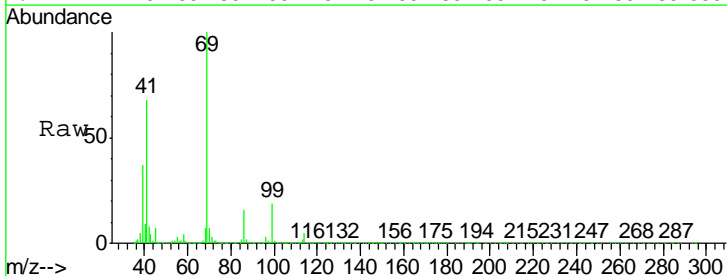

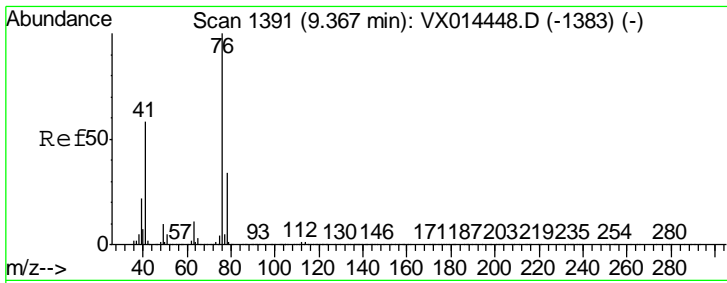

#57
 1,3-Dichloropropane
 Concen: 20.804 ug/l
 RT: 9.37 min Scan# 1391
 Delta R.T. -0.00 min
 Lab File: VX014579.D
 Acq: 13 Jan 2020 12:15

Instrument :
 MSVOA_X
 ClientSampled :
 VX0113WBSD01

Tgt Ion: 76 Resp: 167578
 Ion Ratio Lower Upper
 76 100
 78 31.8 26.4 39.6

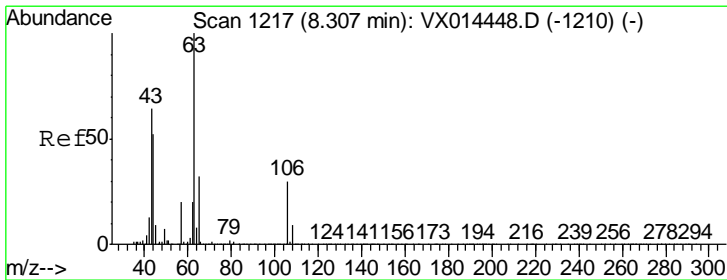
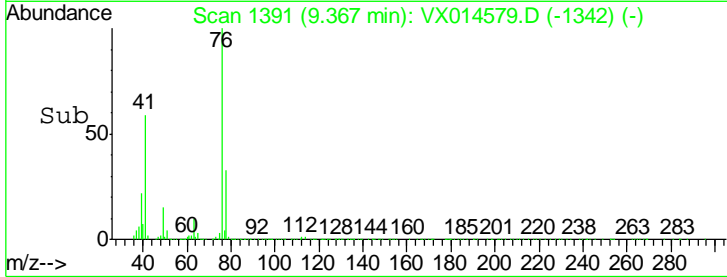
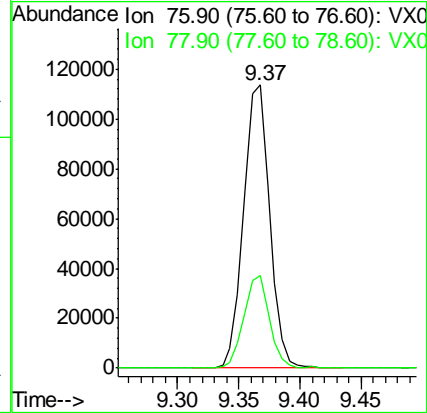
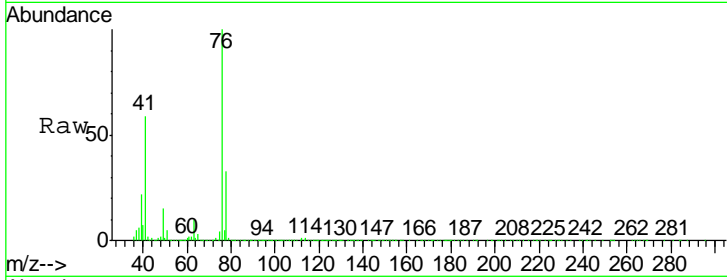

#58
 2-Chloroethyl Vinyl ether
 Concen: 103.850 ug/l
 RT: 8.30 min Scan# 1216
 Delta R.T. -0.01 min
 Lab File: VX014579.D
 Acq: 13 Jan 2020 12:15

Tgt Ion: 63 Resp: 260789
 Ion Ratio Lower Upper
 63 100
 106 29.0 23.6 35.4

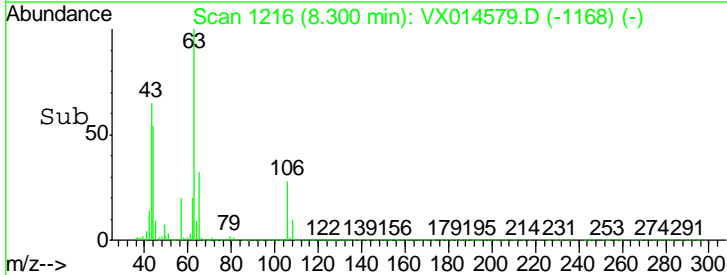
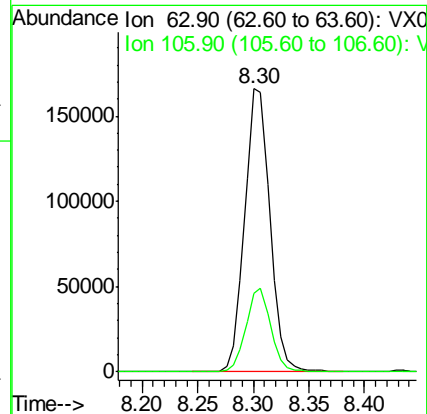
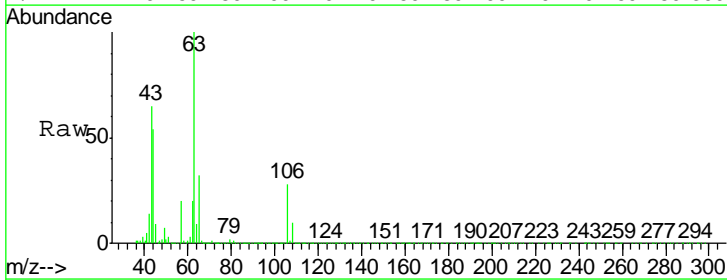

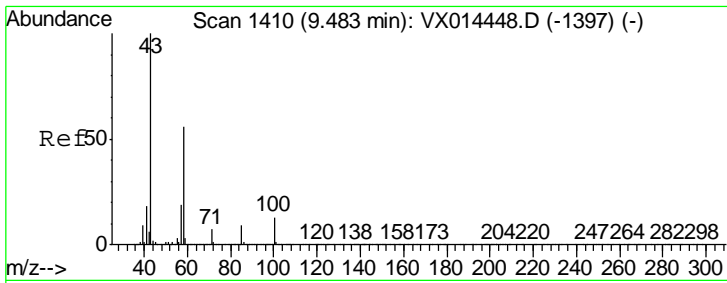

#59
 2-Hexanone
 Concen: 104.986 ug/l
 RT: 9.48 min Scan# 1410
 Delta R.T. -0.00 min
 Lab File: VX014579.D
 Acq: 13 Jan 2020 12:15

Instrument :
 MSVOA_X
 ClientSampled :
 VX0113WBSD01

Tgt Ion: 43 Resp: 560739
 Ion Ratio Lower Upper
 43 100
 58 54.5 27.9 83.7

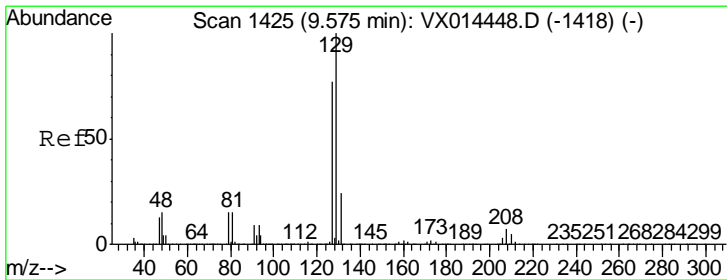
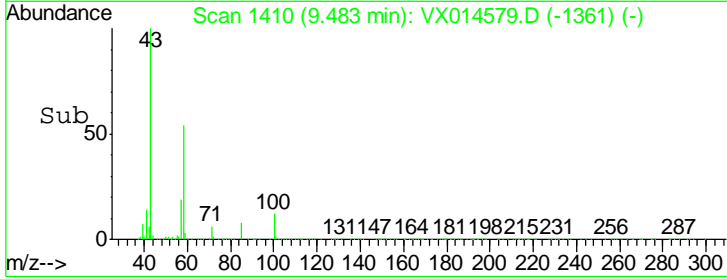
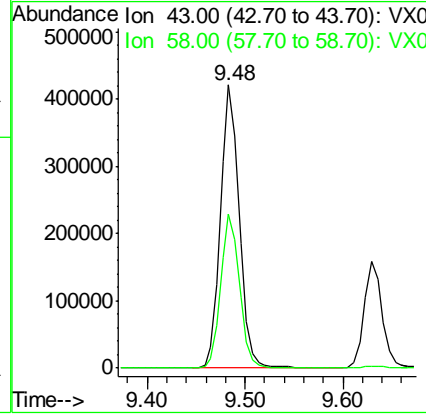
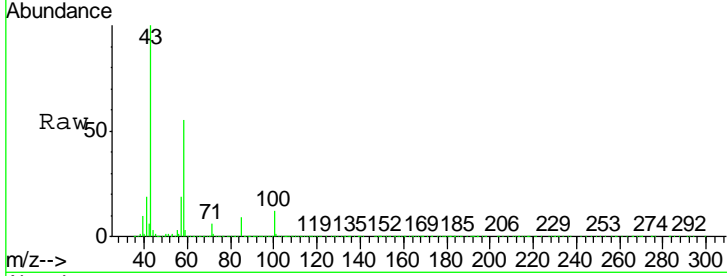

#60
 Dibromochloromethane
 Concen: 20.692 ug/l
 RT: 9.57 min Scan# 1425
 Delta R.T. -0.00 min
 Lab File: VX014579.D
 Acq: 13 Jan 2020 12:15

Tgt Ion: 129 Resp: 100198
 Ion Ratio Lower Upper
 129 100
 127 76.9 38.6 116.0

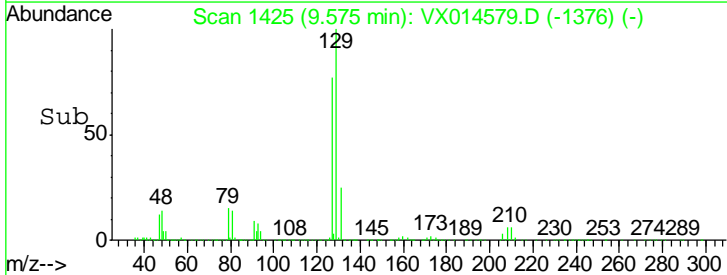
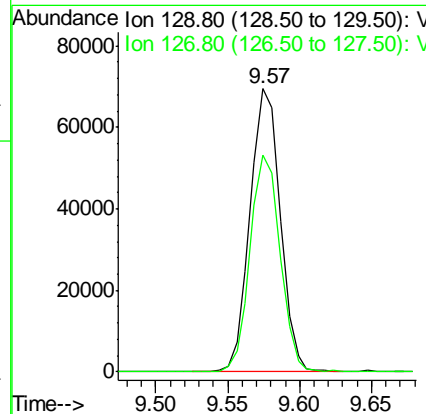
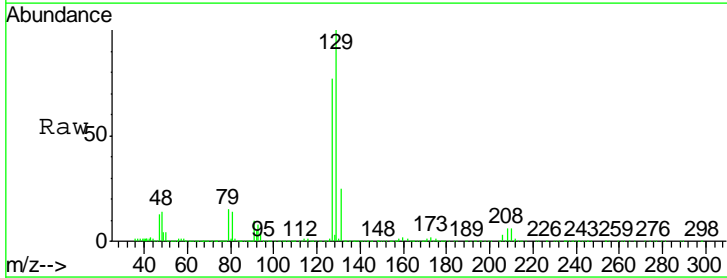

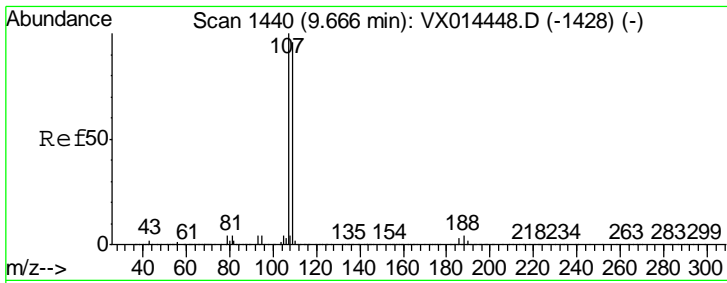

#61
 1,2-Dibromoethane
 Concen: 20.343 ug/l
 RT: 9.67 min Scan# 1440
 Delta R.T. -0.00 min
 Lab File: VX014579.D
 Acq: 13 Jan 2020 12:15

Instrument :
 MSVOA_X
 ClientSampled :
 VX0113WBSD01

Tgt Ion	Resp	Lower	Upper
107	103816		
109	93.9	76.5	114.7

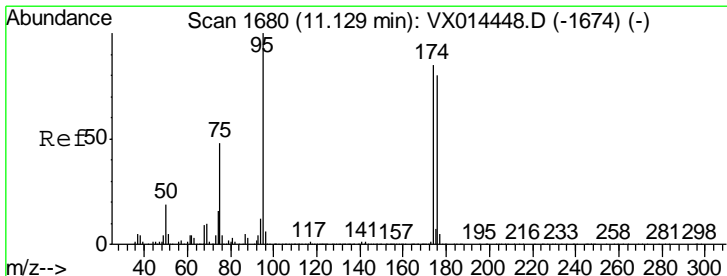
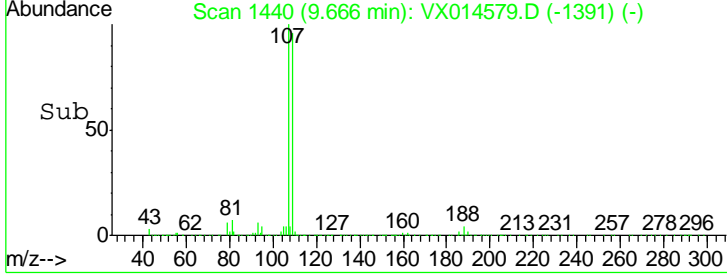
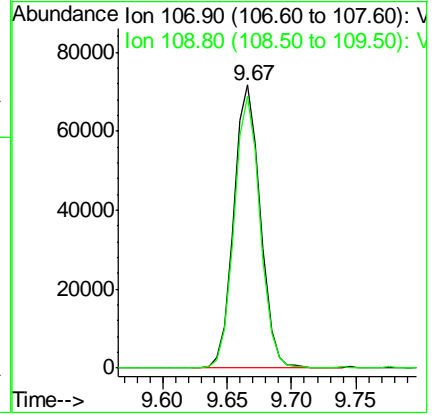
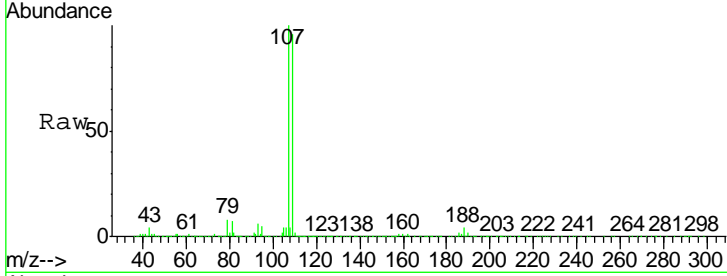

#62
 4-Bromofluorobenzene
 Concen: 47.768 ug/l
 RT: 11.13 min Scan# 1680
 Delta R.T. -0.00 min
 Lab File: VX014579.D
 Acq: 13 Jan 2020 12:15

Tgt Ion	Resp	Lower	Upper
95	276544		
174	87.8	0.0	180.8
176	86.4	0.0	172.8

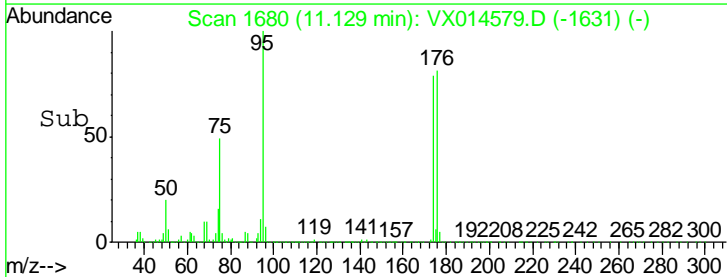
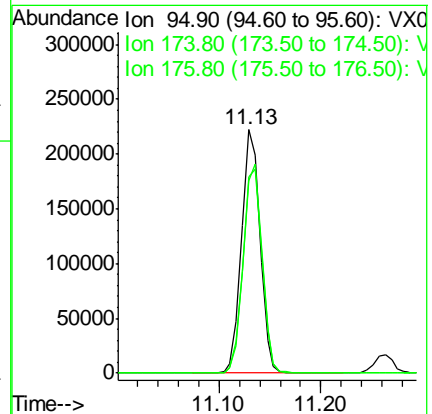
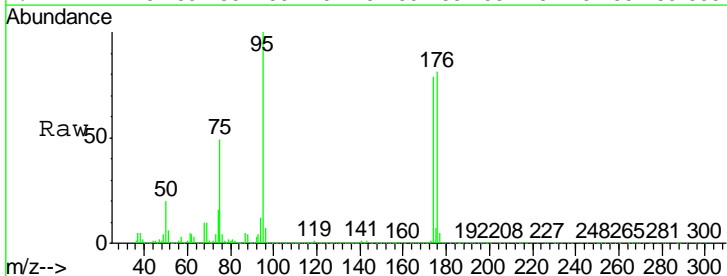

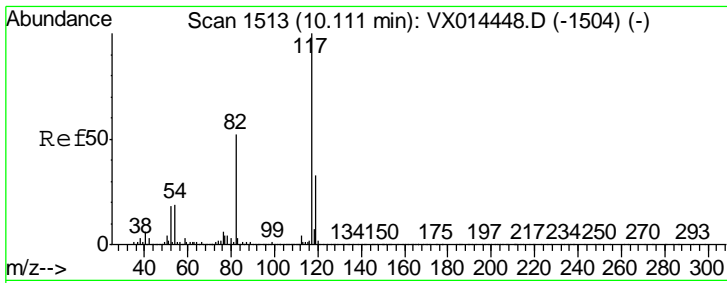

#63
 Chlorobenzene-d5
 Concen: 50.000 ug/l
 RT: 10.10 min Scan# 1512
 Delta R.T. -0.01 min
 Lab File: VX014579.D
 Acq: 13 Jan 2020 12:15

Instrument : MSVOA_X
 ClientSampleId : VX0113WBSD01

Tgt Ion	Resp	Lower	Upper
117	100		
82	55.5	41.8	62.6
119	32.2	26.2	39.4

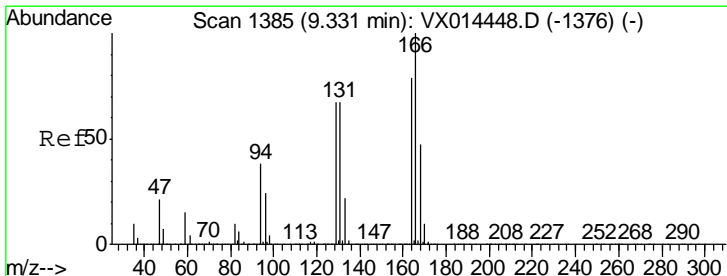
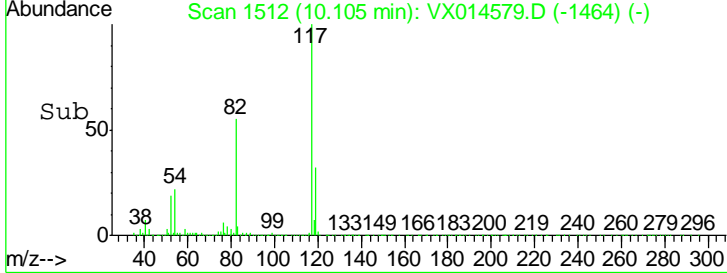
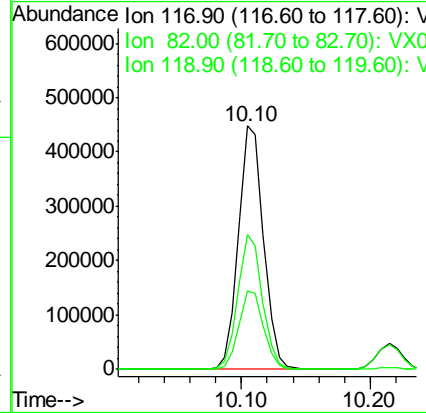
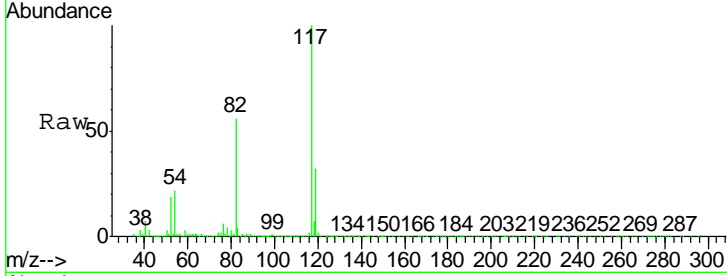

#64
 Tetrachloroethene
 Concen: 18.593 ug/l
 RT: 9.33 min Scan# 1385
 Delta R.T. -0.00 min
 Lab File: VX014579.D
 Acq: 13 Jan 2020 12:15

Tgt Ion	Resp	Lower	Upper
164	100		
166	128.2	101.2	151.8
129	85.9	68.3	102.5
131	85.5	67.4	101.2

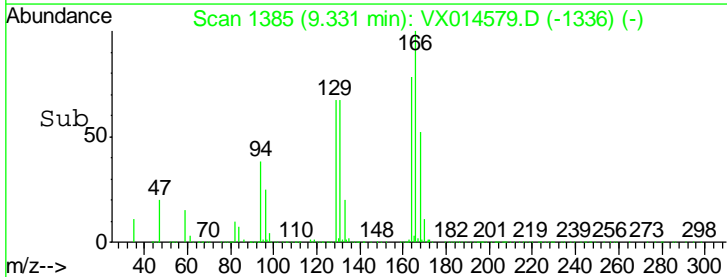
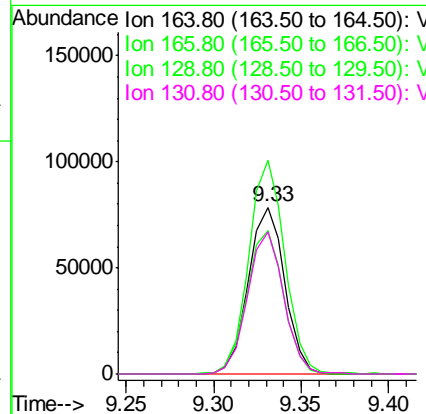
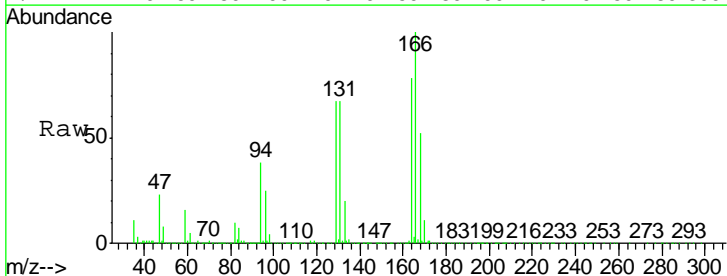

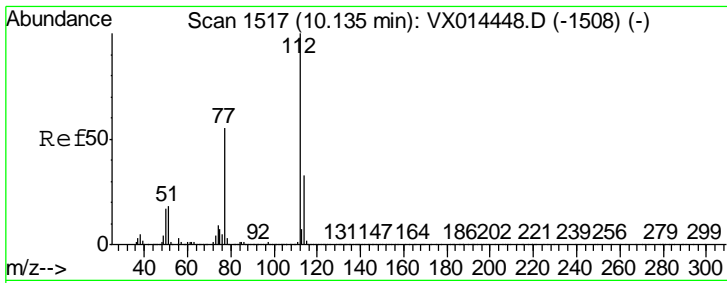

#65
 Chlorobenzene
 Concen: 19.575 ug/l
 RT: 10.14 min Scan# 1517
 Delta R.T. -0.00 min
 Lab File: VX014579.D
 Acq: 13 Jan 2020 12:15

Instrument :
 MSVOA_X
 ClientSampled :
 VX0113WBSD01

Tgt Ion	Resp	Lower	Upper
112	100		
114	31.6	26.2	39.4

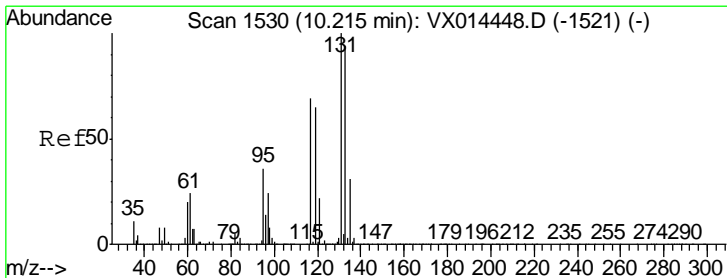
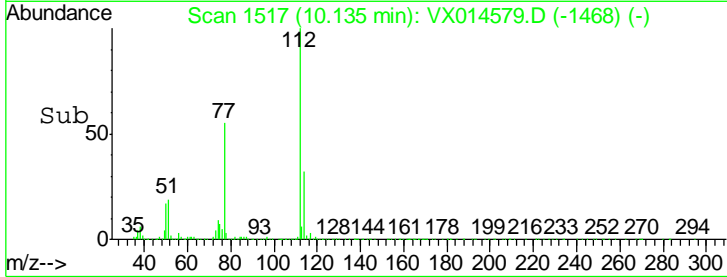
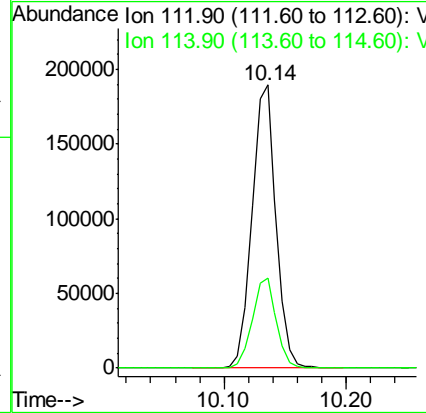
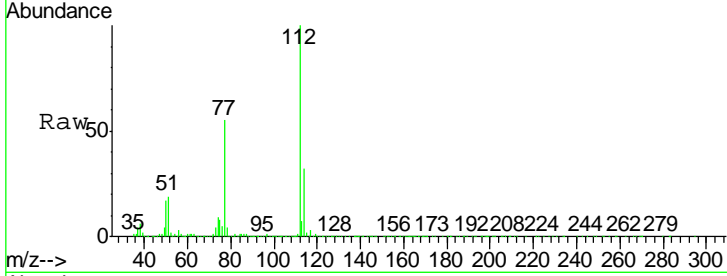

#66
 1,1,1,2-Tetrachloroethane
 Concen: 19.798 ug/l
 RT: 10.21 min Scan# 1530
 Delta R.T. -0.00 min
 Lab File: VX014579.D
 Acq: 13 Jan 2020 12:15

Tgt Ion	Resp	Lower	Upper
131	100		
133	95.2	47.3	142.0
119	65.8	32.8	98.4

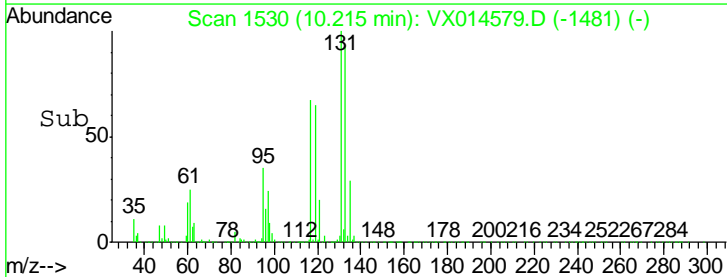
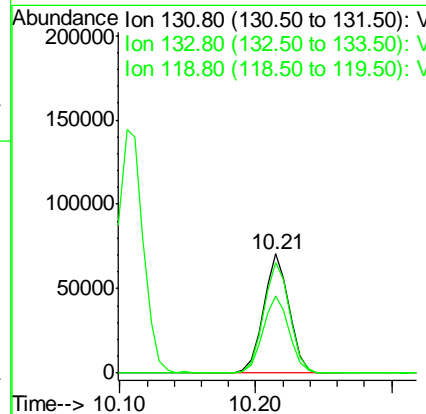
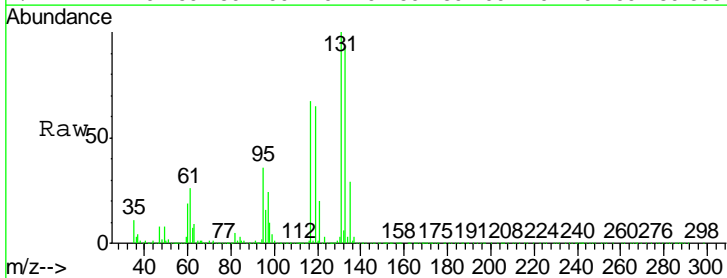

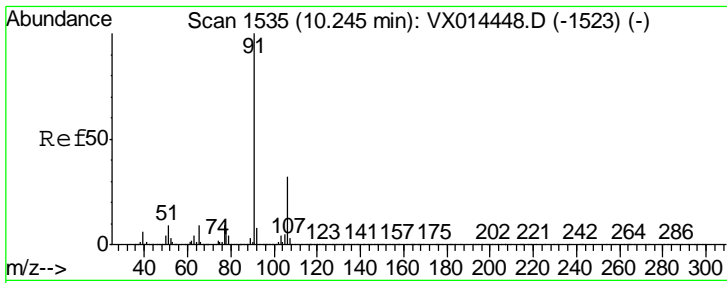

#67
 Ethyl Benzene
 Concen: 19.826 ug/l
 RT: 10.25 min Scan# 1535
 Delta R.T. -0.00 min
 Lab File: VX014579.D
 Acq: 13 Jan 2020 12:15

Instrument : MSVOA_X
 ClientSampled : VX0113WBSD01

Tgt Ion	Resp	Lower	Upper
91	100		
106	31.5	25.6	38.4

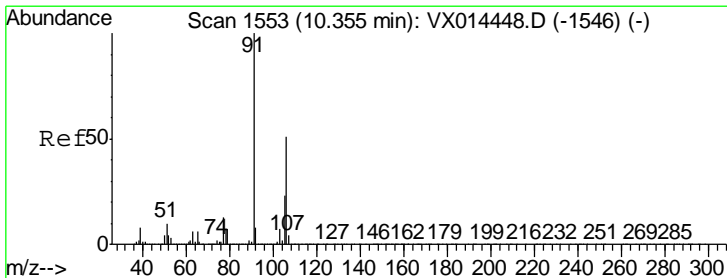
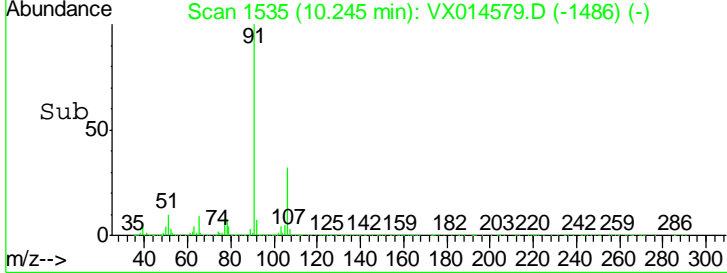
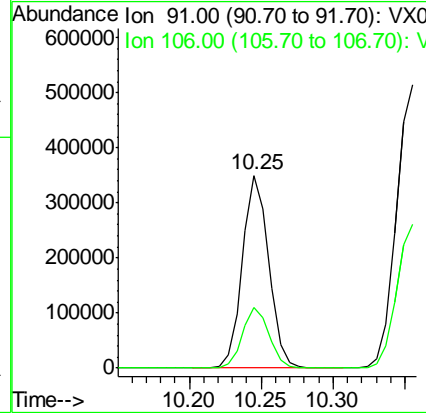
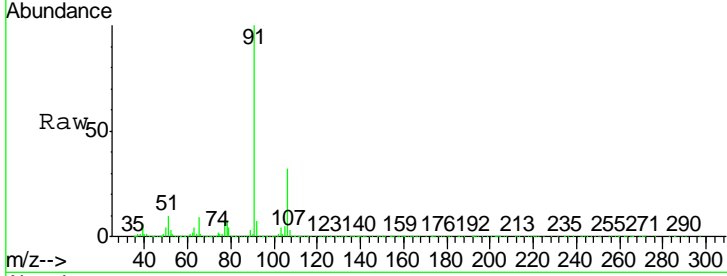

#68
 m/p-Xylenes
 Concen: 39.550 ug/l
 RT: 10.35 min Scan# 1553
 Delta R.T. -0.00 min
 Lab File: VX014579.D
 Acq: 13 Jan 2020 12:15

Tgt Ion	Resp	Lower	Upper
106	100		
91	197.6	157.4	236.0

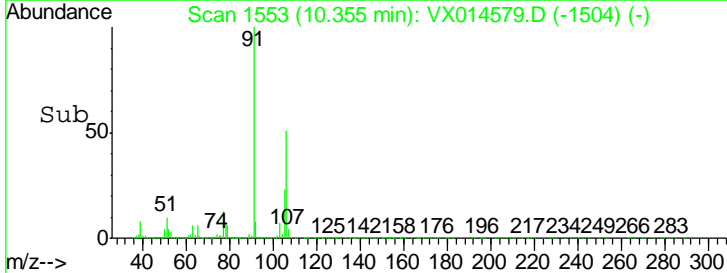
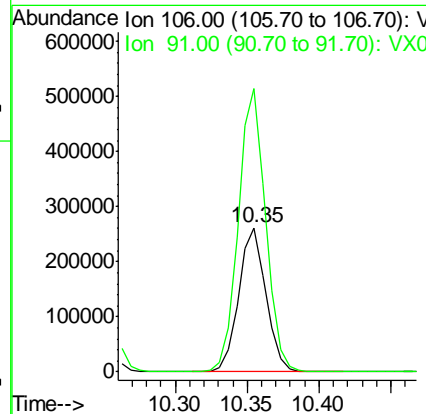
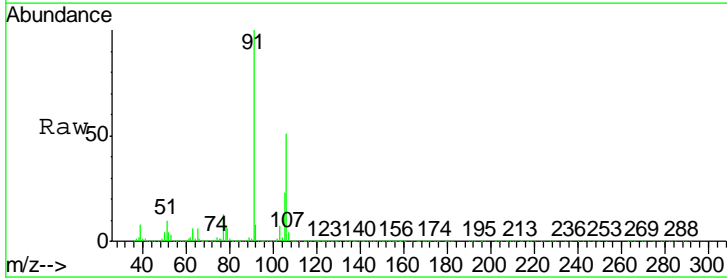

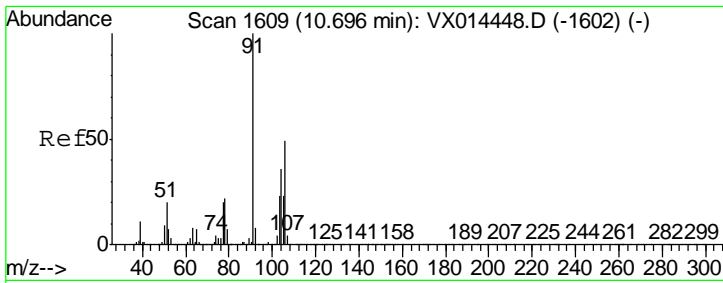

#69
 o-Xylene
 Concen: 20.303 ug/l
 RT: 10.70 min Scan# 1609
 Delta R.T. -0.00 min
 Lab File: VX014579.D
 Acq: 13 Jan 2020 12:15

Instrument : MSVOA_X
 ClientSampled : VX0113WBSD01

Tgt Ion	Resp	Lower	Upper
106	168101		
91	204.2	105.1	315.1

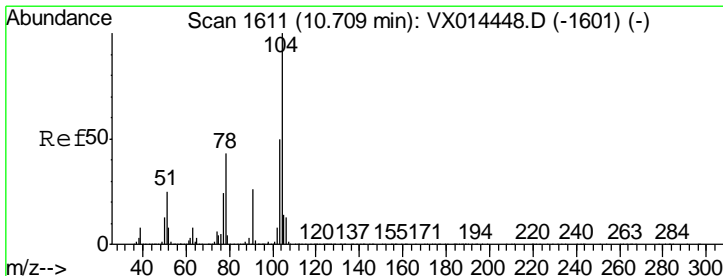
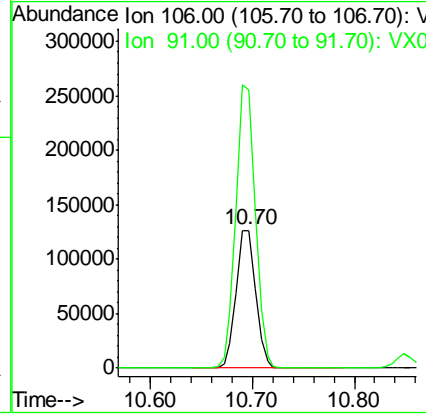
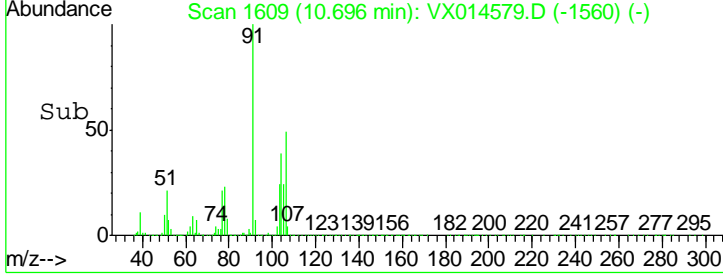
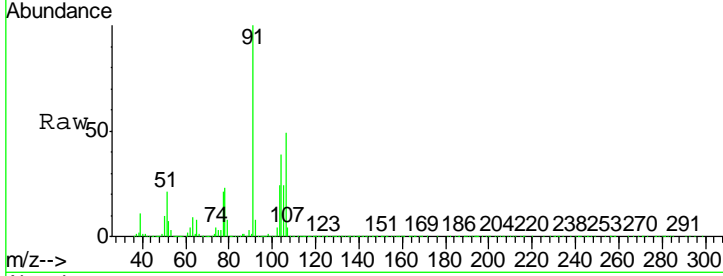

#70
 Styrene
 Concen: 19.510 ug/l
 RT: 10.71 min Scan# 1611
 Delta R.T. -0.00 min
 Lab File: VX014579.D
 Acq: 13 Jan 2020 12:15

Tgt Ion	Resp	Lower	Upper
104	278765		
78	48.5	38.6	58.0
103	54.6	43.7	65.5

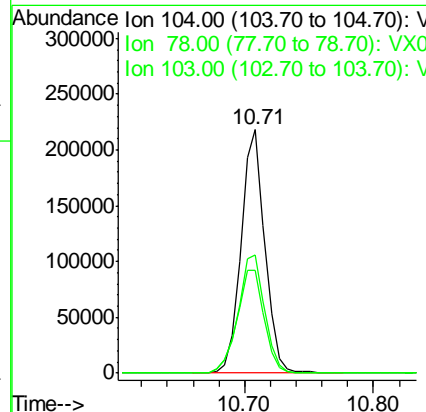
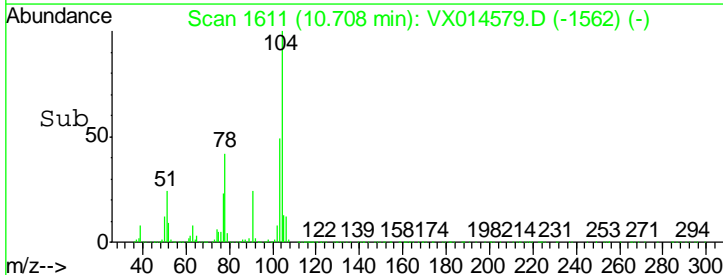
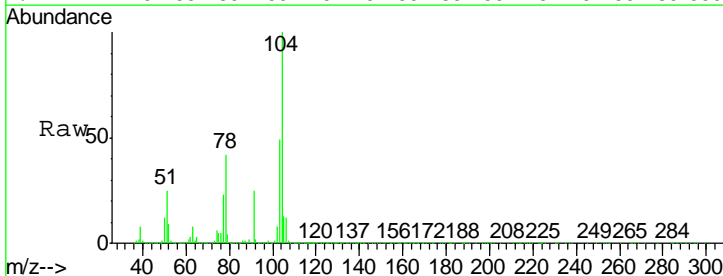

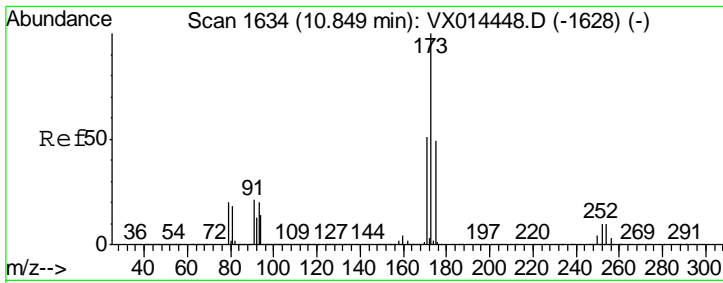

#71
 Bromoform
 Concen: 19.443 ug/l
 RT: 10.85 min Scan# 1634
 Delta R.T. -0.00 min
 Lab File: VX014579.D
 Acq: 13 Jan 2020 12:15

Instrument :
 MSVOA_X
 ClientSampled :
 VX0113WBSD01

Tgt Ion	Resp	Lower	Upper
173	74919		
175	49.7	24.3	72.8
254	0.2	0.2	0.2

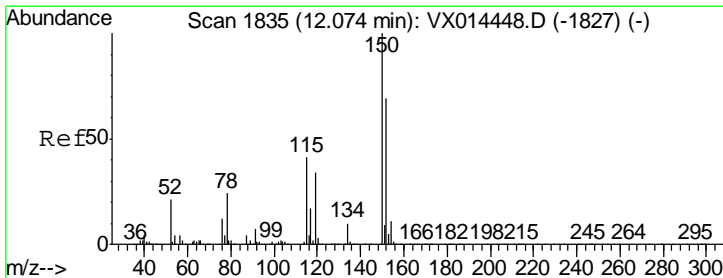
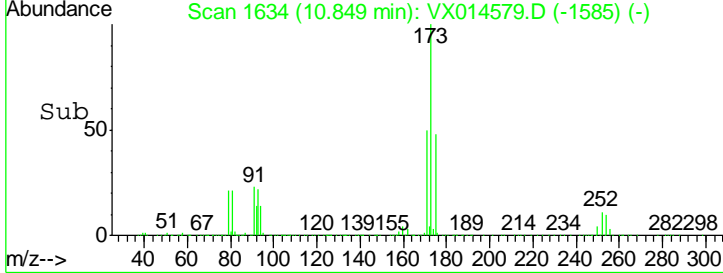
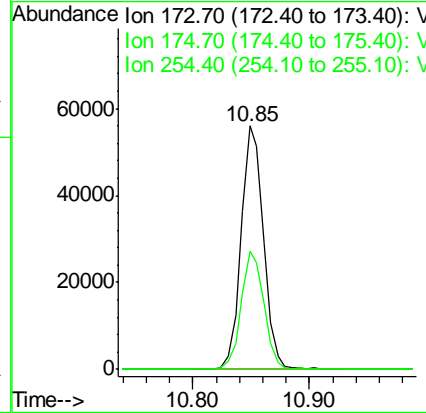
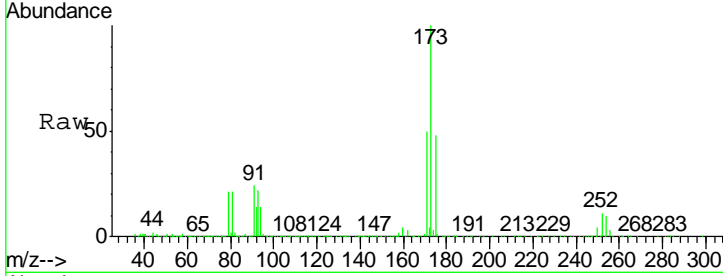

#72
 1,4-Dichlorobenzene-d4
 Concen: 50.000 ug/l
 RT: 12.07 min Scan# 1835
 Delta R.T. -0.00 min
 Lab File: VX014579.D
 Acq: 13 Jan 2020 12:15

Tgt Ion	Resp	Lower	Upper
152	304255		
115	64.7	39.5	118.3
150	164.7	0.0	350.2

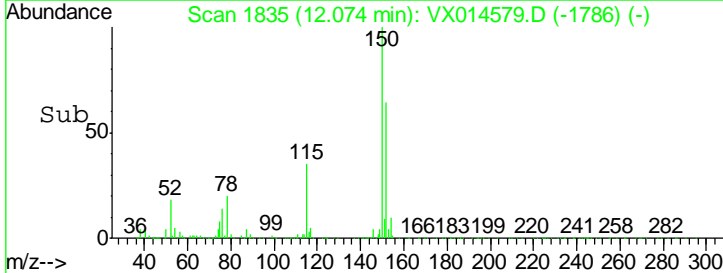
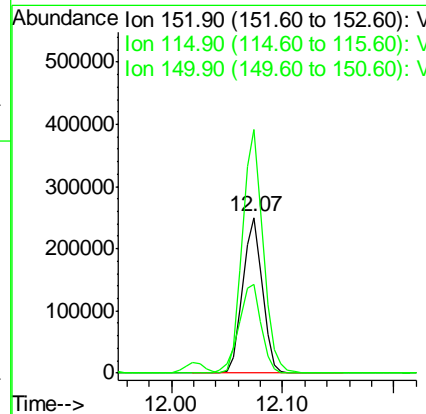
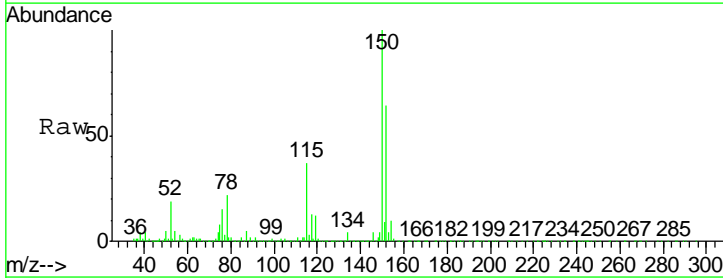

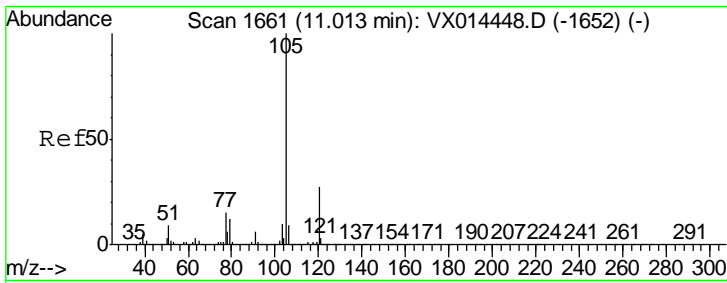

#73
 Isopropylbenzene
 Concen: 20.497 ug/l
 RT: 11.01 min Scan# 1661
 Delta R.T. -0.00 min
 Lab File: VX014579.D
 Acq: 13 Jan 2020 12:15

Instrument : MSVOA_X
 ClientSampled : VX0113WBSD01

Tgt Ion	Resp	Lower	Upper
105	100		
120	26.9	13.4	40.2

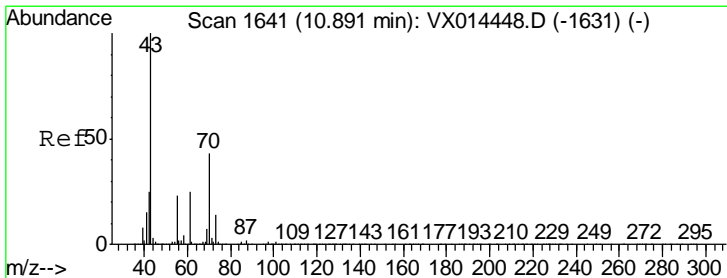
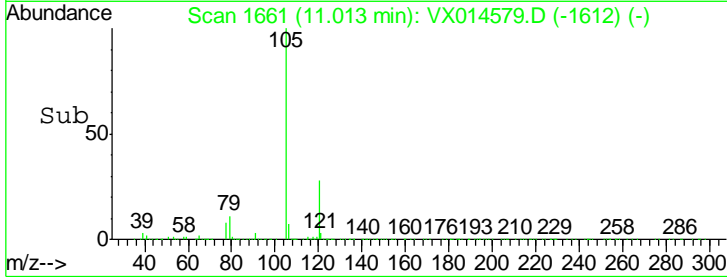
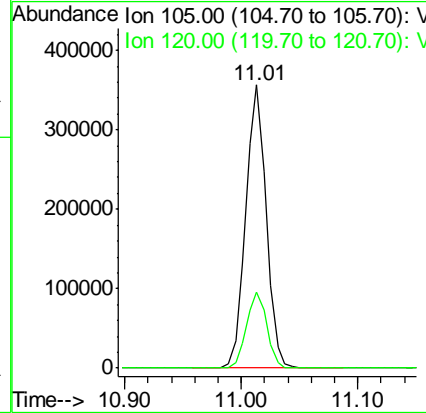
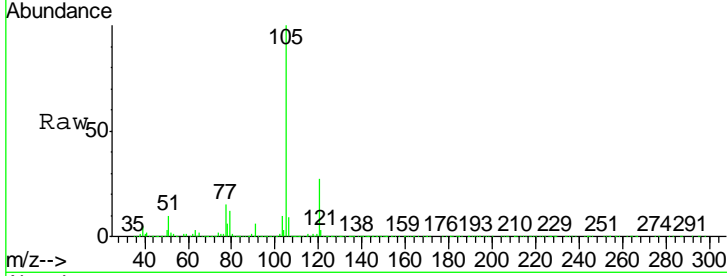

#74
 N-amyl acetate
 Concen: 20.637 ug/l
 RT: 10.89 min Scan# 1641
 Delta R.T. -0.00 min
 Lab File: VX014579.D
 Acq: 13 Jan 2020 12:15

Tgt Ion	Resp	Lower	Upper
43	100		
70	43.4	35.1	52.7
55	25.0	19.3	28.9
61	24.7	20.0	30.0

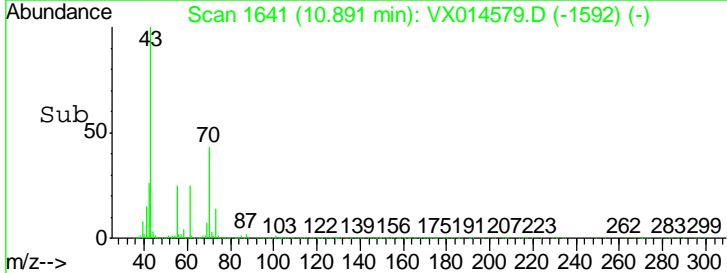
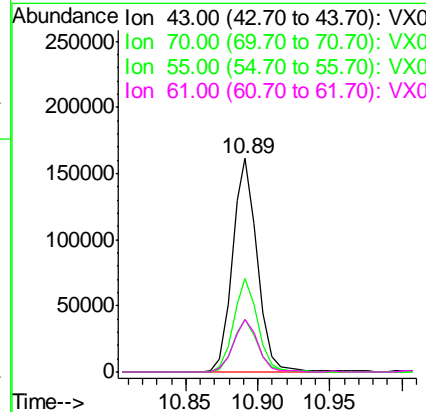
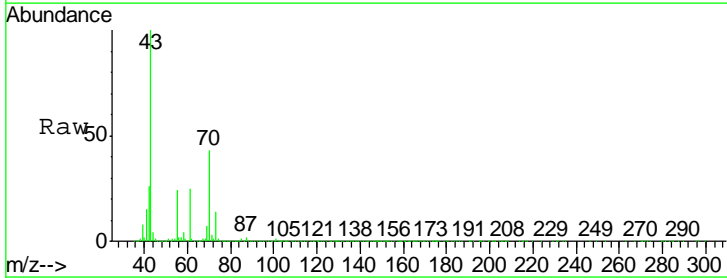

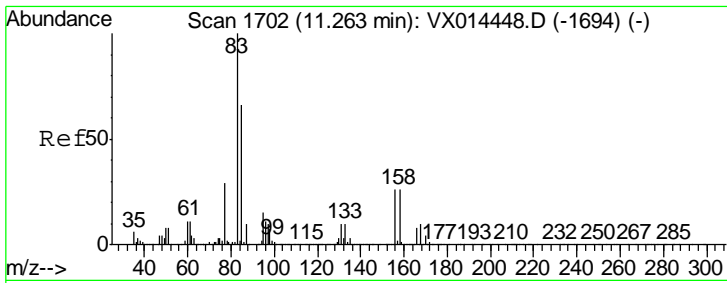

#75
 1,1,2,2-Tetrachloroethane
 Concen: 20.899 ug/l
 RT: 11.26 min Scan# 1702
 Delta R.T. -0.00 min
 Lab File: VX014579.D
 Acq: 13 Jan 2020 12:15

Instrument :
 MSVOA_X
 ClientSampled :
 VX0113WBSD01

Tgt Ion	Resp	Lower	Upper
83	143192		
131	10.5	5.1	15.4
85	65.0	32.5	97.4

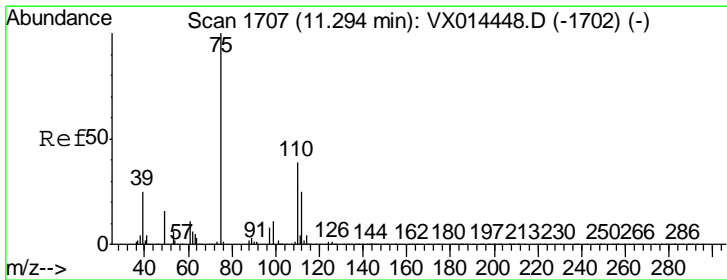
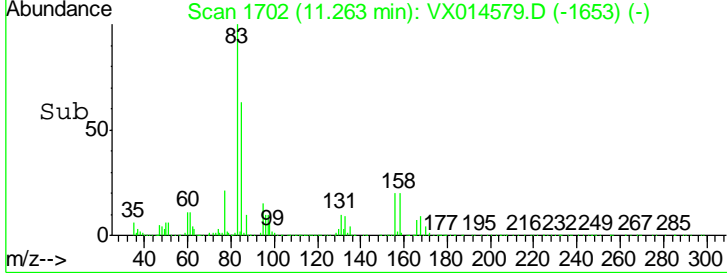
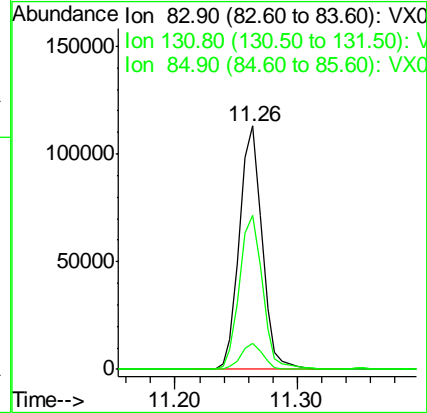
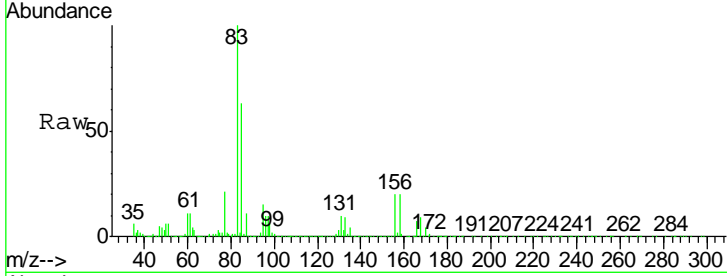

#76
 1,2,3-Trichloropropane
 Concen: 26.640 ug/l
 RT: 11.29 min Scan# 1706
 Delta R.T. -0.01 min
 Lab File: VX014579.D
 Acq: 13 Jan 2020 12:15

Tgt Ion	Resp	Lower	Upper
75	167699		
77	33.0	21.9	65.7

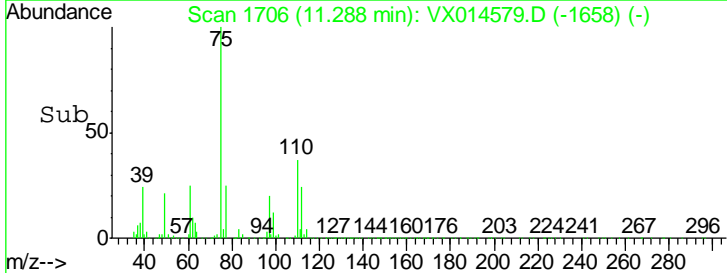
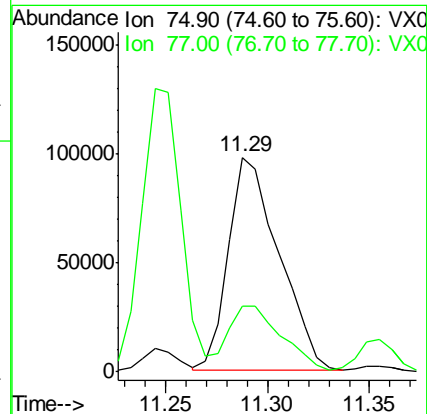
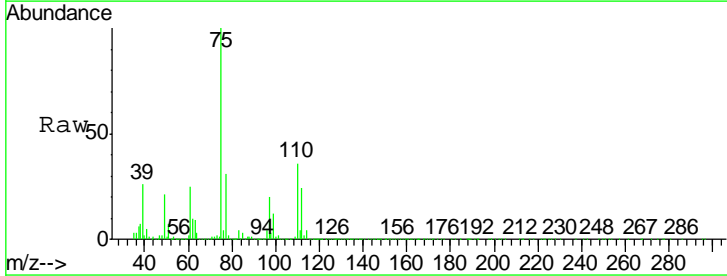

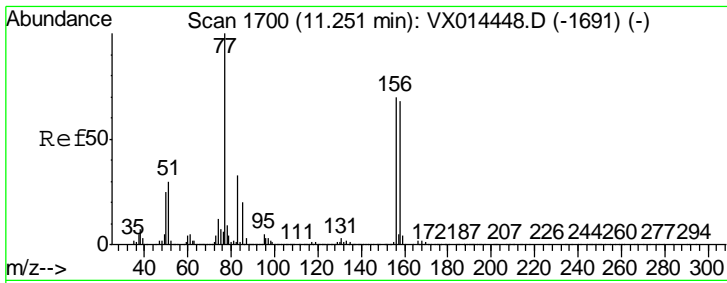

#77
 Bromobenzene
 Concen: 19.432 ug/l
 RT: 11.25 min Scan# 1700
 Delta R.T. -0.00 min
 Lab File: VX014579.D
 Acq: 13 Jan 2020 12:15

Instrument :
 MSVOA_X
 ClientSampled :
 VX0113WBSD01

Tgt Ion	Resp	Lower	Upper
156	115136		
77	150.1	75.4	226.3
158	98.5	48.8	146.3

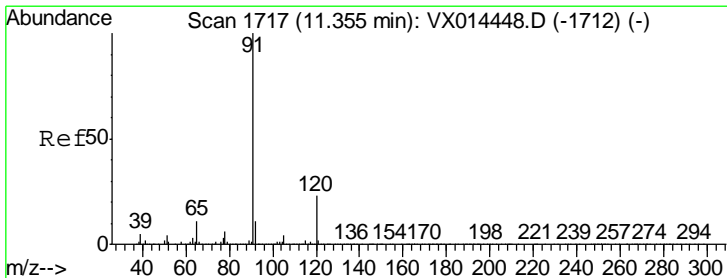
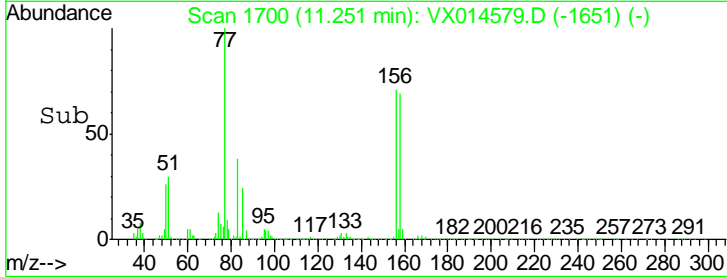
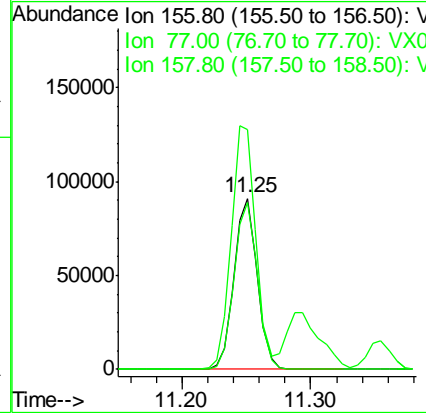
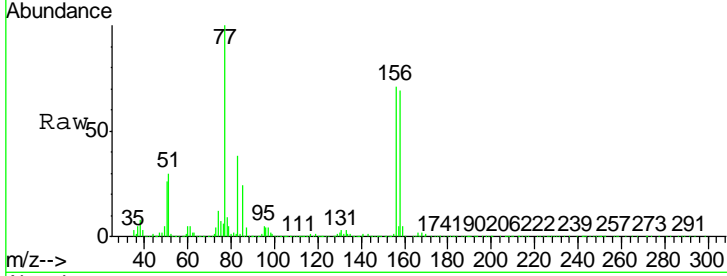

#78
 n-propylbenzene
 Concen: 20.428 ug/l
 RT: 11.35 min Scan# 1717
 Delta R.T. -0.00 min
 Lab File: VX014579.D
 Acq: 13 Jan 2020 12:15

Tgt Ion	Resp	Lower	Upper
91	499835		
120	23.4	11.9	35.5

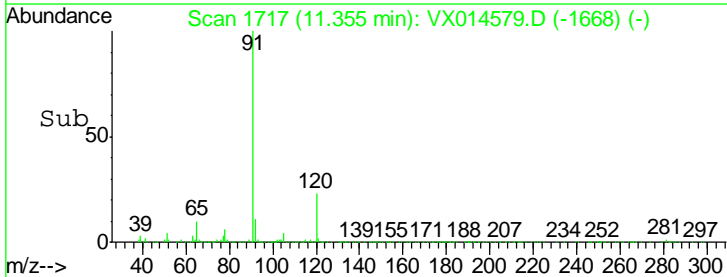
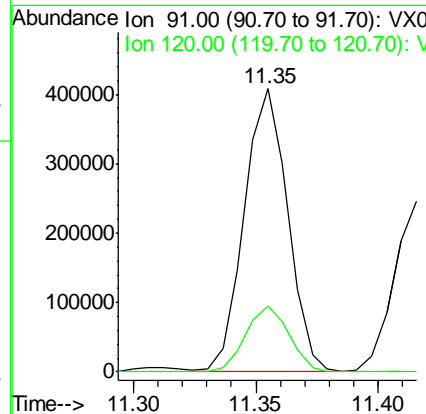
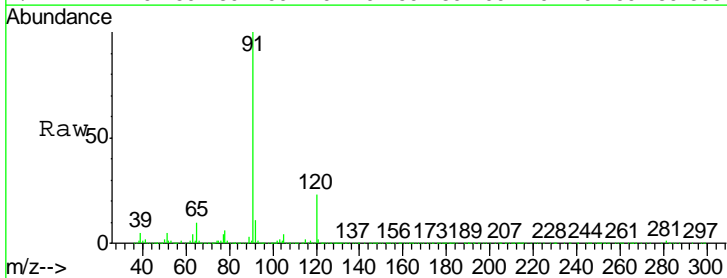

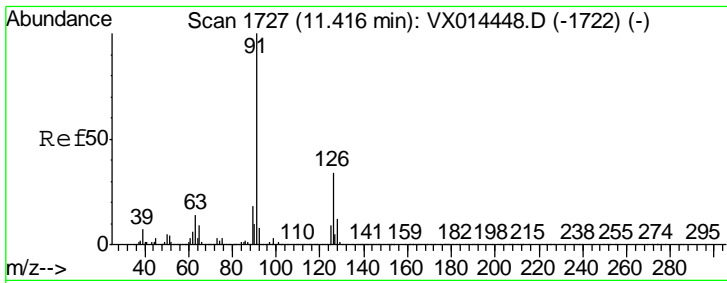

#79
 2-Chlorotoluene
 Concen: 20.147 ug/l
 RT: 11.42 min Scan# 1727
 Delta R.T. -0.00 min
 Lab File: VX014579.D
 Acq: 13 Jan 2020 12:15

Instrument :
 MSVOA_X
 ClientSampled :
 VX0113WBSD01

Tgt Ion: 91 Resp: 293801
 Ion Ratio Lower Upper
 91 100
 126 35.6 17.5 52.5

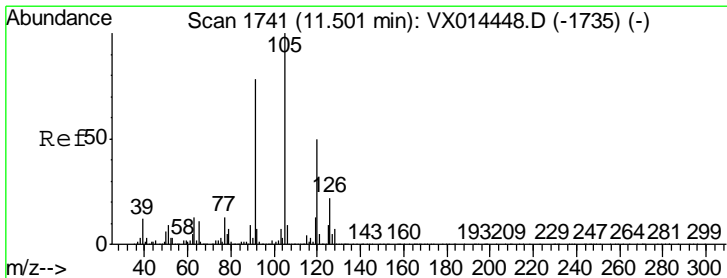
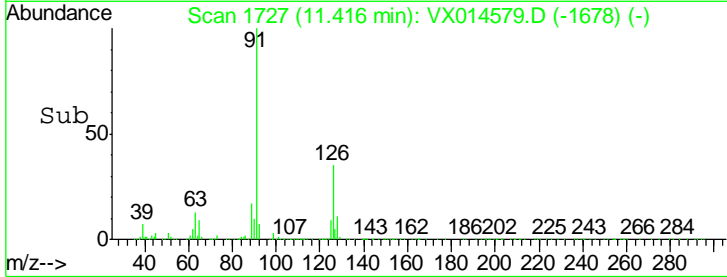
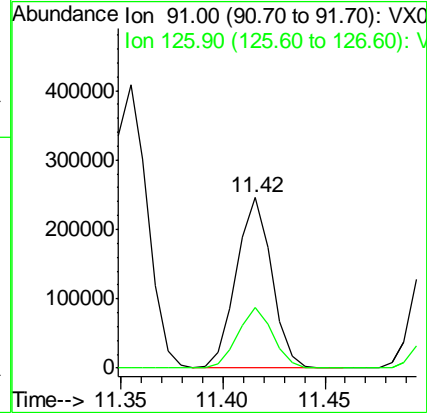
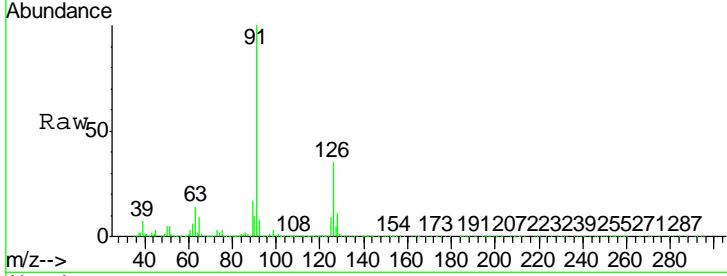

#80
 1,3,5-Trimethylbenzene
 Concen: 20.548 ug/l
 RT: 11.50 min Scan# 1741
 Delta R.T. -0.00 min
 Lab File: VX014579.D
 Acq: 13 Jan 2020 12:15

Tgt Ion: 105 Resp: 364494
 Ion Ratio Lower Upper
 105 100
 120 50.0 25.2 75.6

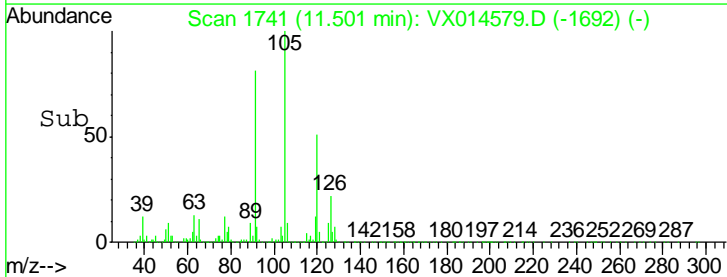
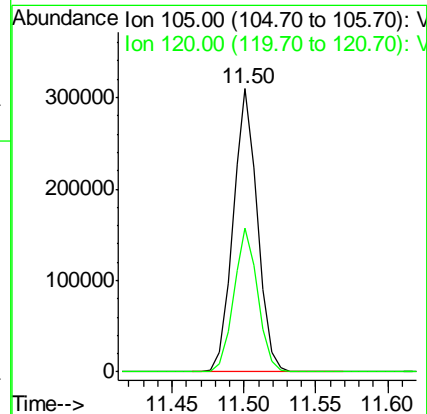
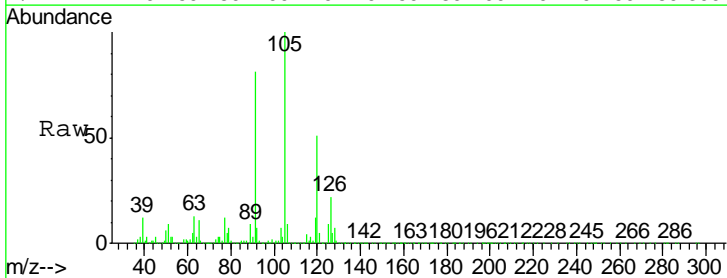

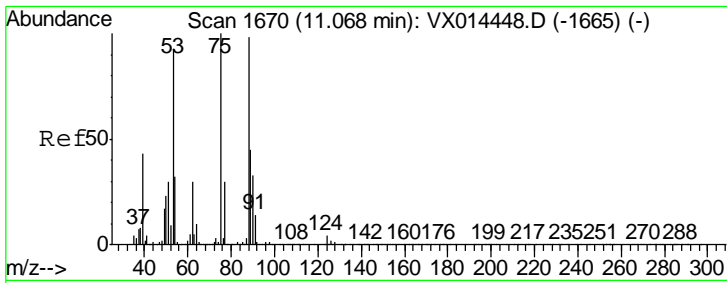

#81
 trans-1,4-Dichloro-2-butene
 Concen: 19.690 ug/l
 RT: 11.07 min Scan# 1670
 Delta R.T. -0.00 min
 Lab File: VX014579.D
 Acq: 13 Jan 2020 12:15

Instrument :
 MSVOA_X
 ClientSampled :
 VX0113WBSD01

Tgt Ion	Resp	Lower	Upper
75	46883		
75	100		
53	100.5	74.8	112.2
89	44.4	36.3	54.5

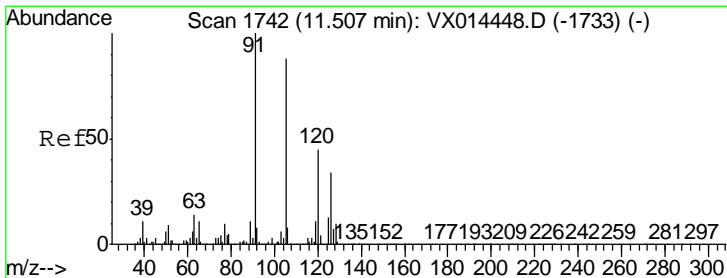
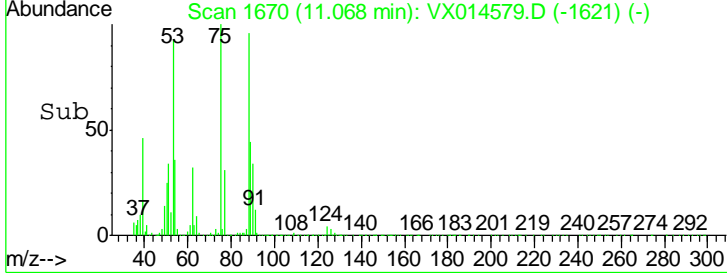
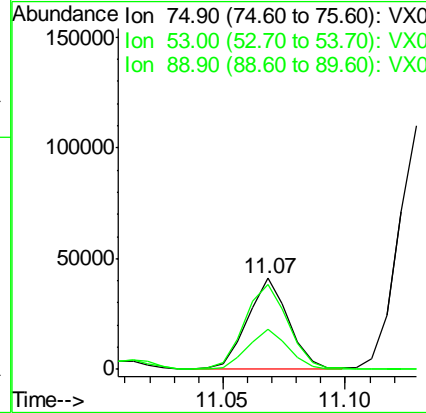
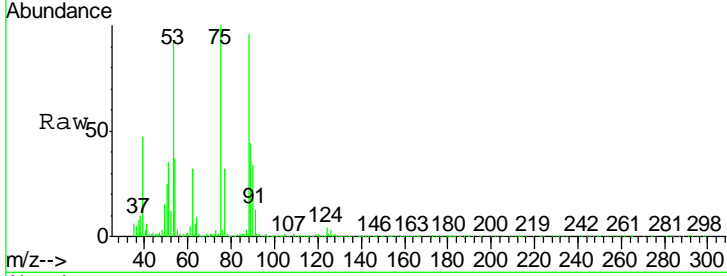

#82
 4-Chlorotoluene
 Concen: 19.971 ug/l
 RT: 11.51 min Scan# 1742
 Delta R.T. -0.00 min
 Lab File: VX014579.D
 Acq: 13 Jan 2020 12:15

Tgt Ion	Resp	Lower	Upper
91	341861		
91	100		
126	30.7	15.9	47.7

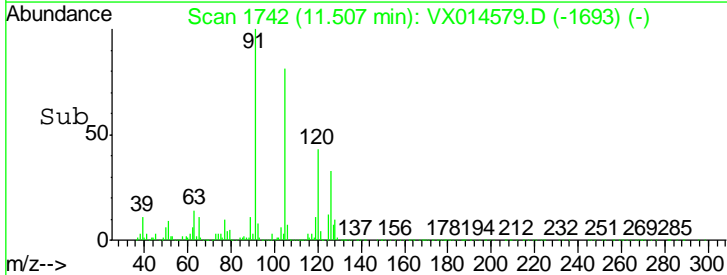
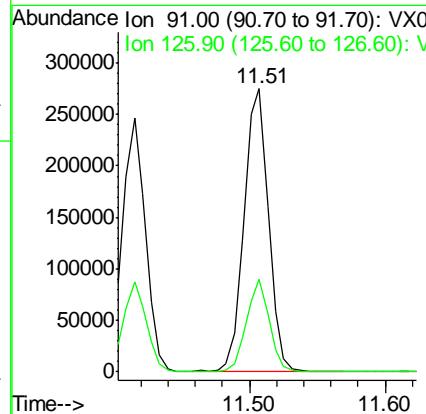
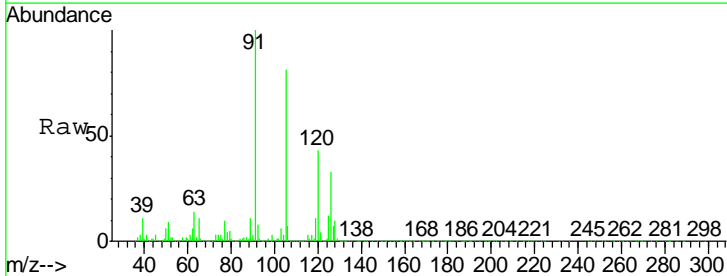

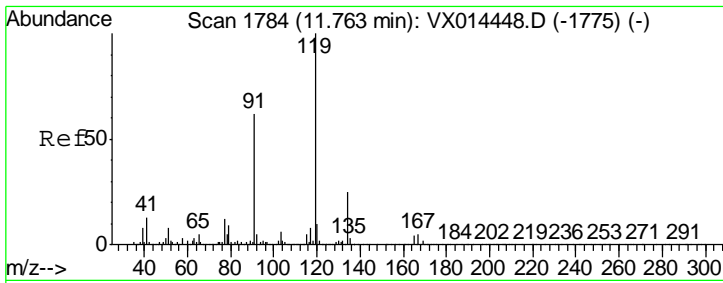

#83
 tert-Butylbenzene
 Concen: 20.339 ug/l
 RT: 11.76 min Scan# 1784
 Delta R.T. -0.00 min
 Lab File: VX014579.D
 Acq: 13 Jan 2020 12:15

Instrument : MSVOA_X
 ClientSampled : VX0113WBSD01

Tgt Ion	Resp	Lower	Upper
119	340889		
91	58.4	29.3	88.0
134	25.2	12.4	37.4

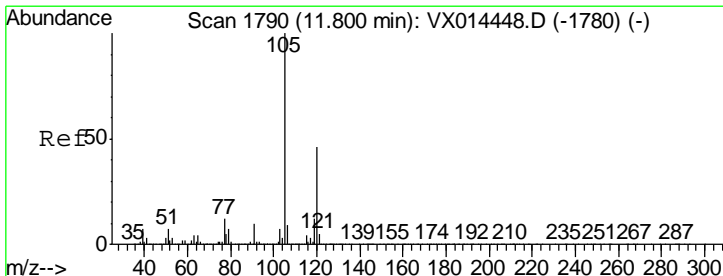
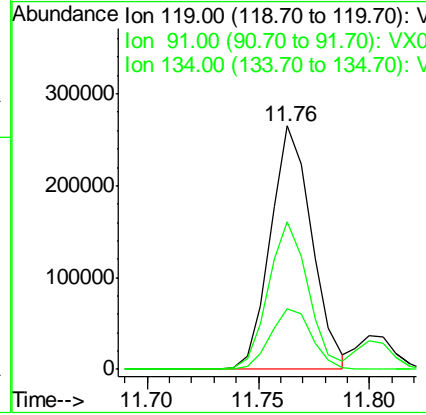
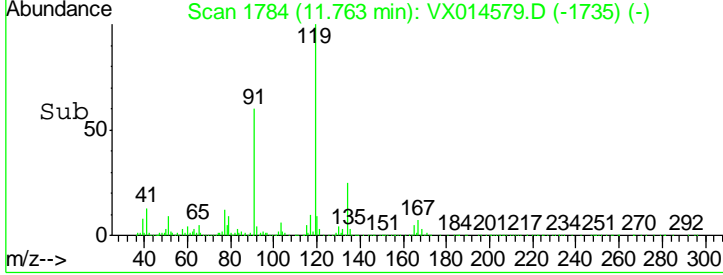
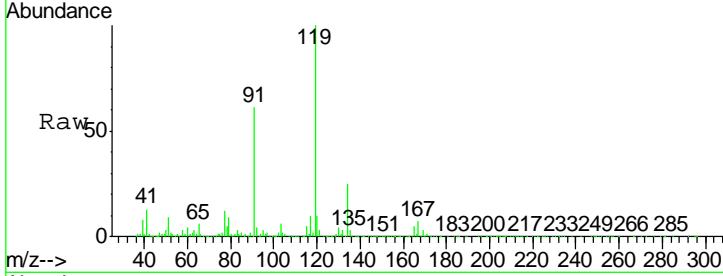

#84
 1,2,4-Trimethylbenzene
 Concen: 20.860 ug/l
 RT: 11.80 min Scan# 1790
 Delta R.T. -0.00 min
 Lab File: VX014579.D
 Acq: 13 Jan 2020 12:15

Tgt Ion	Resp	Lower	Upper
105	373899		
120	45.9	23.1	69.3

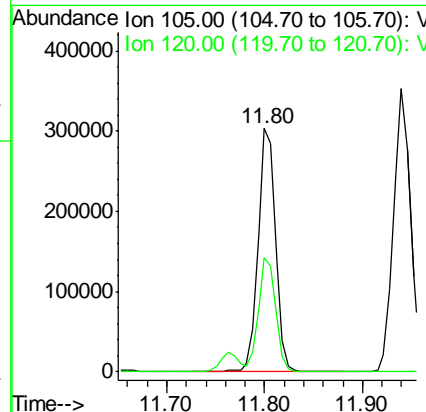
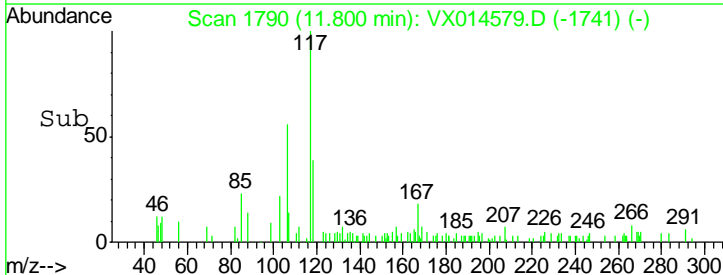
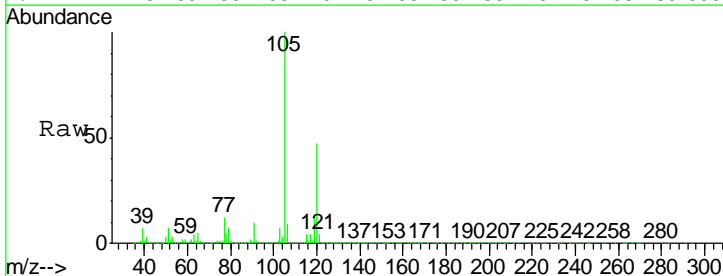

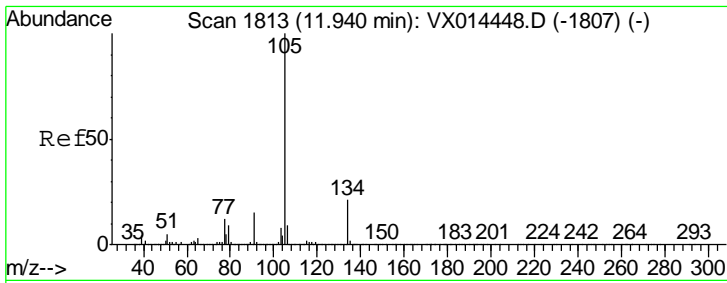

#85
 sec-Butylbenzene
 Concen: 20.337 ug/l
 RT: 11.94 min Scan# 1813
 Delta R.T. -0.00 min
 Lab File: VX014579.D
 Acq: 13 Jan 2020 12:15

Instrument : MSVOA_X
 ClientSampled : VX0113WBSD01

Tgt Ion	Resp	Lower	Upper
105	100		
134	20.4	10.5	31.5

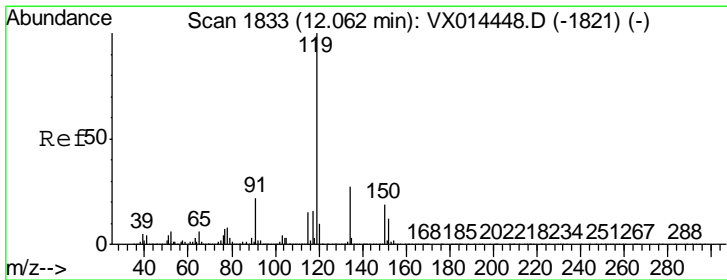
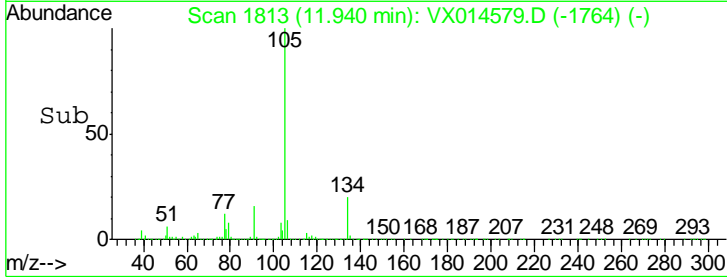
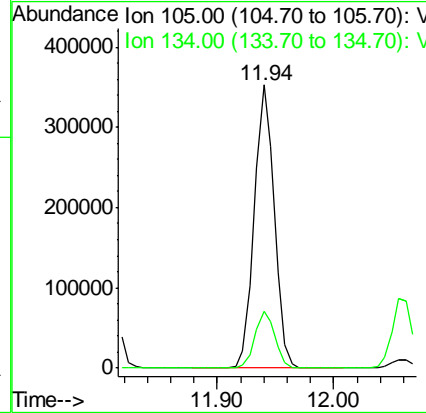
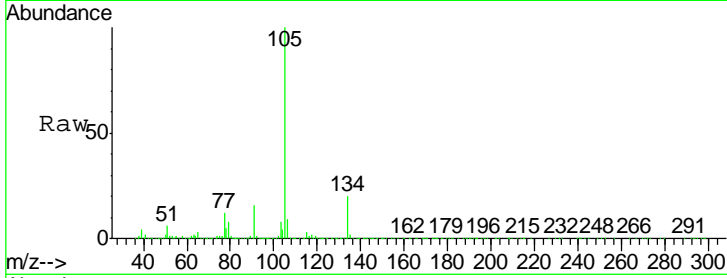

#86
 p-Isopropyltoluene
 Concen: 20.289 ug/l
 RT: 12.06 min Scan# 1832
 Delta R.T. -0.01 min
 Lab File: VX014579.D
 Acq: 13 Jan 2020 12:15

Tgt Ion	Resp	Lower	Upper
119	100		
134	27.3	13.5	40.4
91	22.5	11.1	33.3

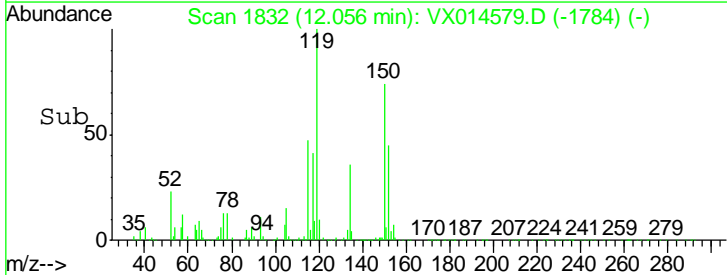
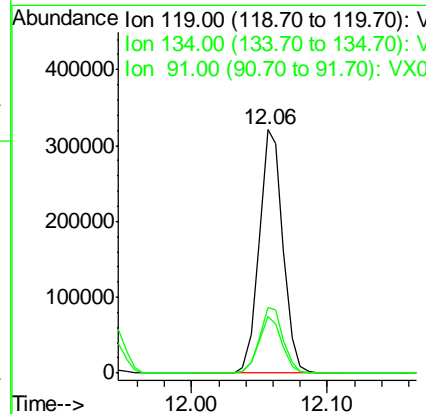
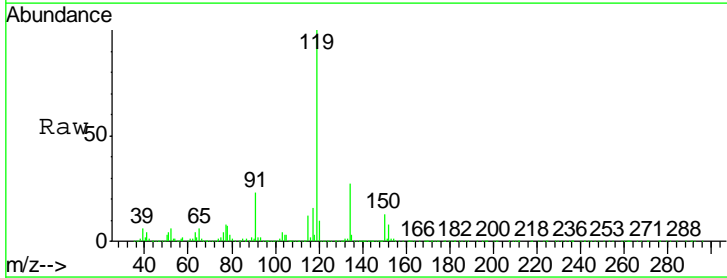

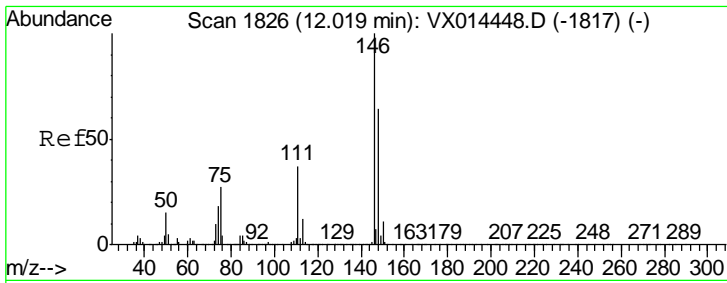

#87
 1,3-Dichlorobenzene
 Concen: 19.311 ug/l
 RT: 12.02 min Scan# 1826
 Delta R.T. -0.00 min
 Lab File: VX014579.D
 Acq: 13 Jan 2020 12:15

Instrument : MSVOA_X
 ClientSampled : VX0113WBSD01

Tgt Ion	Resp	Lower	Upper
146	100		
111	38.4	18.9	56.7
148	62.3	32.2	96.6

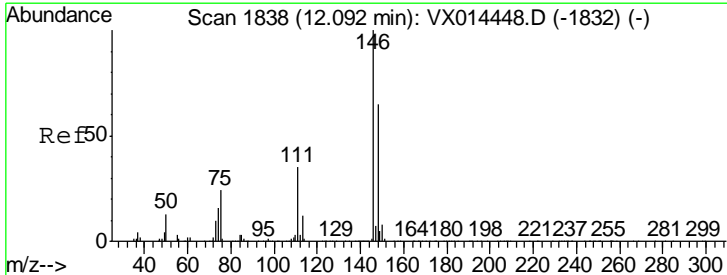
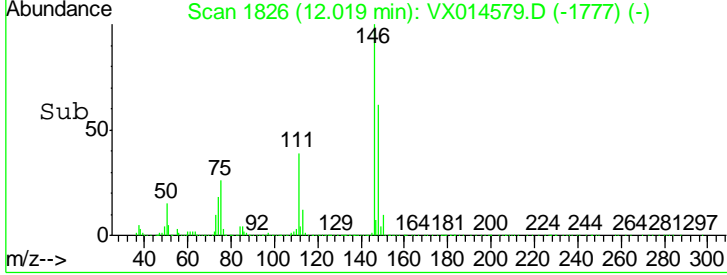
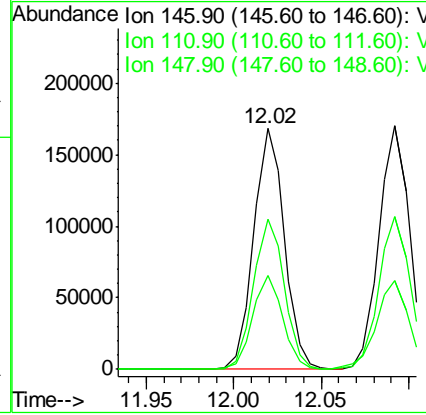
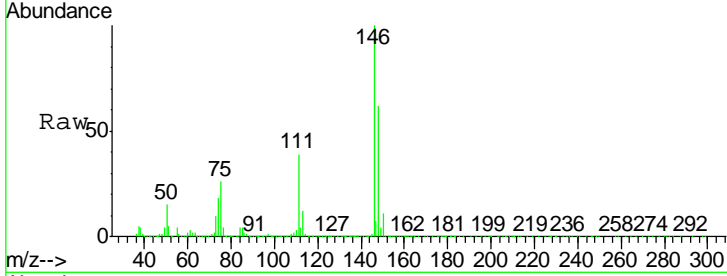

#88
 1,4-Dichlorobenzene
 Concen: 20.330 ug/l
 RT: 12.09 min Scan# 1838
 Delta R.T. 0.00 min
 Lab File: VX014579.D
 Acq: 13 Jan 2020 12:15

Tgt Ion	Resp	Lower	Upper
146	100		
111	38.3	18.1	54.1
148	63.6	32.1	96.3

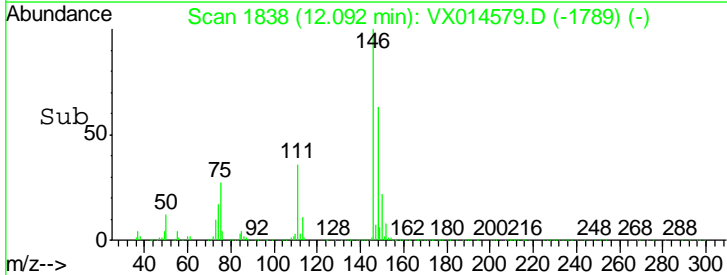
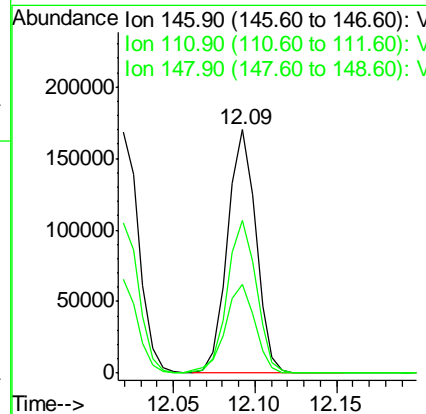
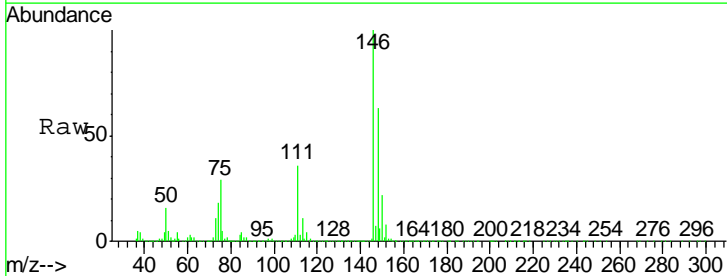

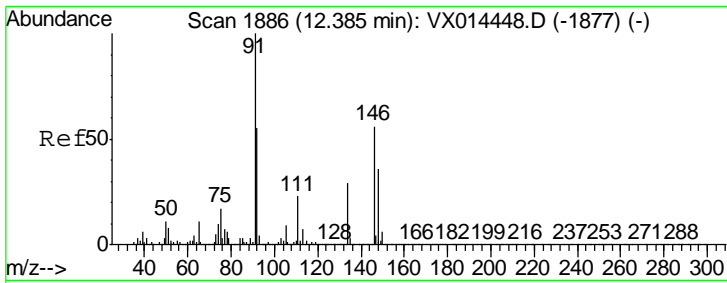

#89
 n-Butylbenzene
 Concen: 18.813 ug/l
 RT: 12.39 min Scan# 1886
 Delta R.T. -0.00 min
 Lab File: VX014579.D
 Acq: 13 Jan 2020 12:15

Instrument : MSVOA_X
 ClientSampled : VX0113WBSD01

Tgt Ion	Resp	Lower	Upper
91	100		
92	54.5	27.4	82.2
134	27.7	13.9	41.7

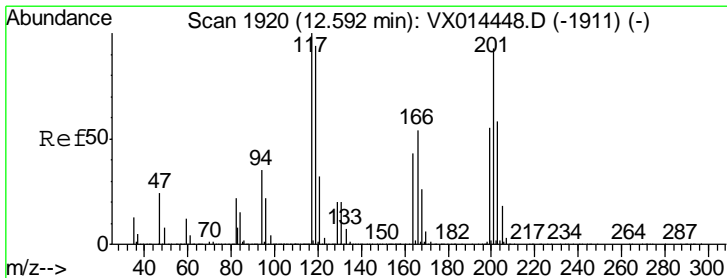
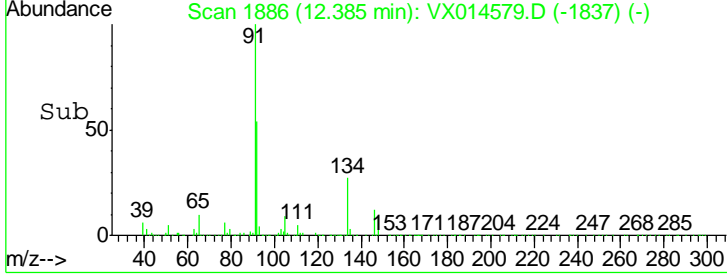
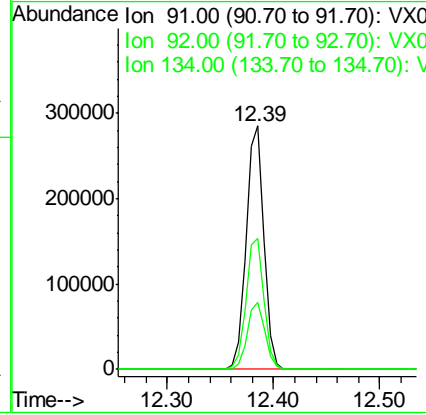
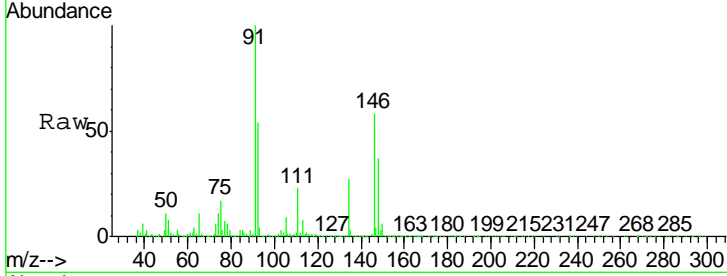

#90
 Hexachloroethane
 Concen: 19.734 ug/l
 RT: 12.59 min Scan# 1920
 Delta R.T. -0.00 min
 Lab File: VX014579.D
 Acq: 13 Jan 2020 12:15

Tgt Ion	Resp	Lower	Upper
117	100		
201	86.3	44.8	134.3

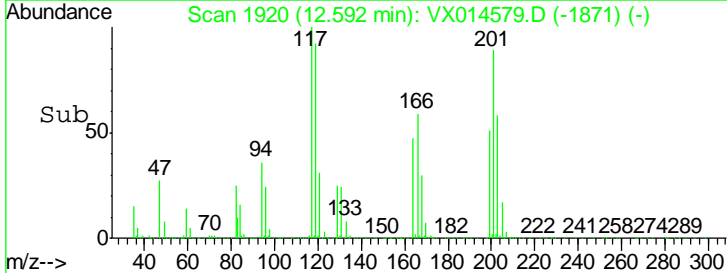
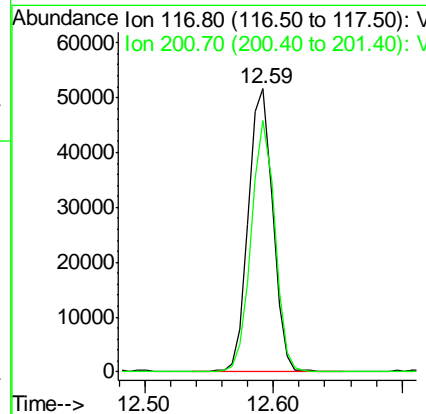
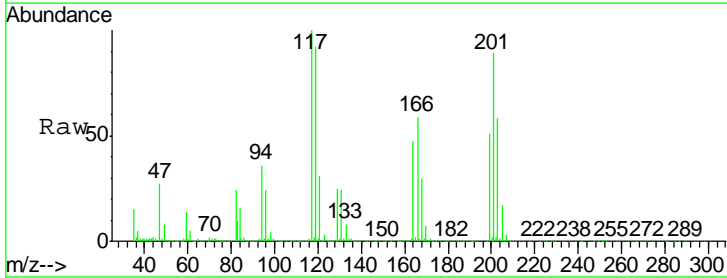

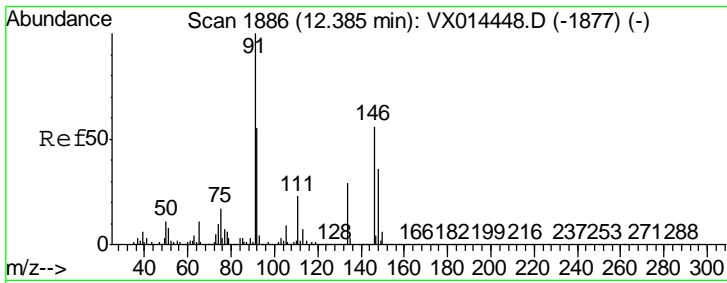

#91
 1,2-Dichlorobenzene
 Concen: 19.495 ug/l
 RT: 12.39 min Scan# 1886
 Delta R.T. -0.00 min
 Lab File: VX014579.D
 Acq: 13 Jan 2020 12:15

Instrument :
 MSVOA_X
 ClientSampled :
 VX0113WBSD01

Tgt Ion	Resp	Lower	Upper
146	203101		
111	39.8	19.8	59.4
148	65.0	32.3	96.8

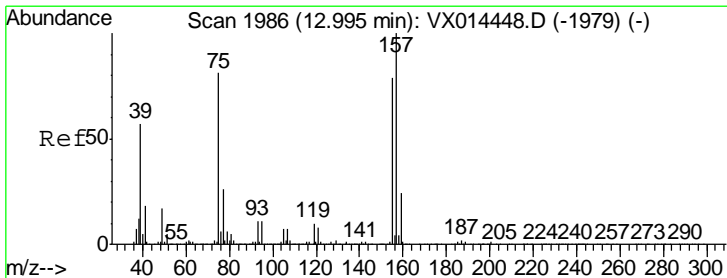
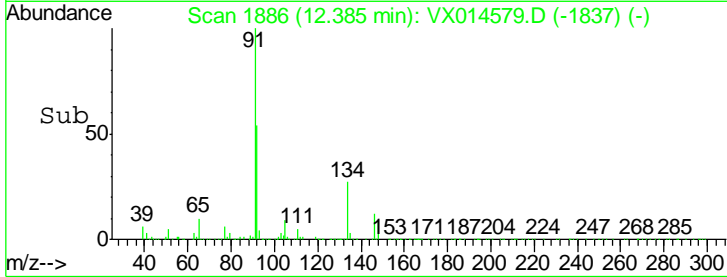
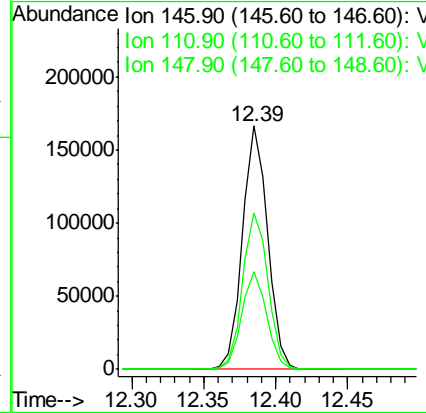
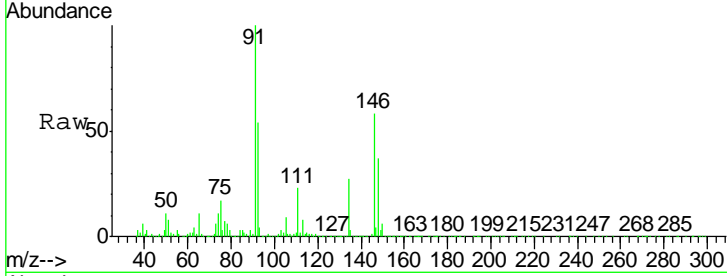

#92
 1,2-Dibromo-3-Chloropropane
 Concen: 20.811 ug/l
 RT: 12.99 min Scan# 1986
 Delta R.T. -0.00 min
 Lab File: VX014579.D
 Acq: 13 Jan 2020 12:15

Tgt Ion	Resp	Lower	Upper
75	32075		
155	92.4	48.7	146.1
157	117.0	62.0	185.9

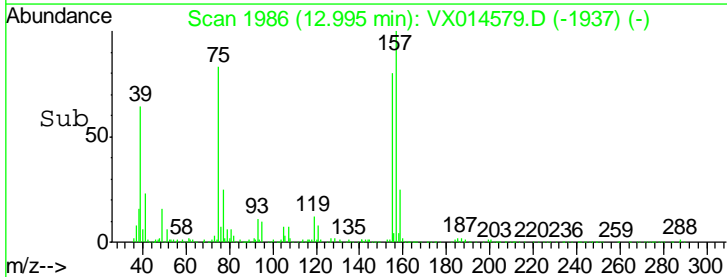
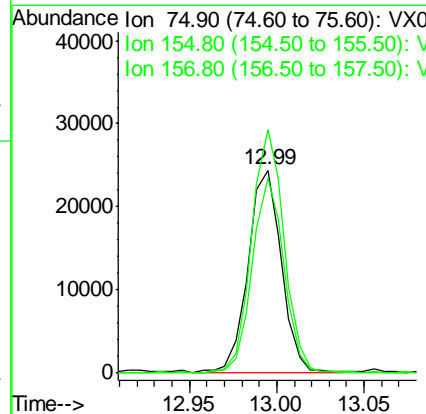
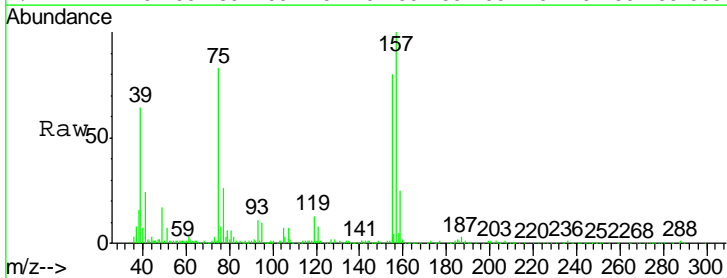

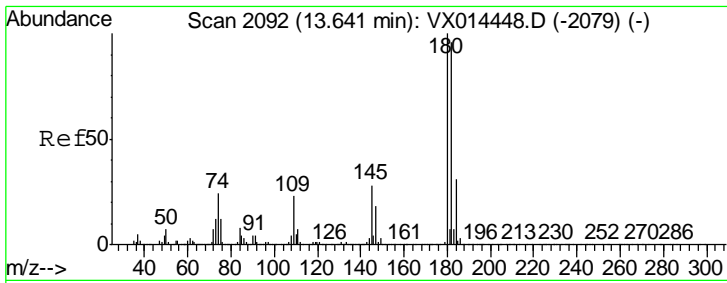

#93
 1,2,4-Trichlorobenzene
 Concen: 18.971 ug/l
 RT: 13.64 min Scan# 2092
 Delta R.T. 0.00 min
 Lab File: VX014579.D
 Acq: 13 Jan 2020 12:15

Instrument :
 MSVOA_X
 ClientSampled :
 VX0113WBSD01

Tgt Ion	Resp	Lower	Upper
180	139219		
182	96.1	47.5	142.5
145	27.3	13.9	41.6

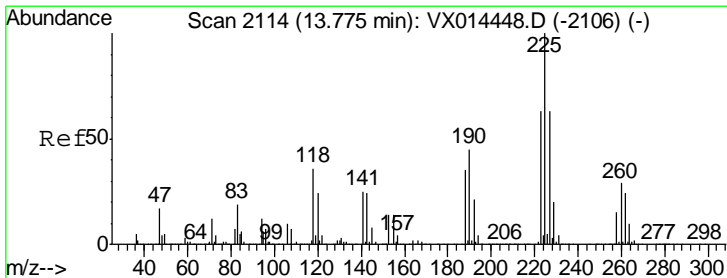
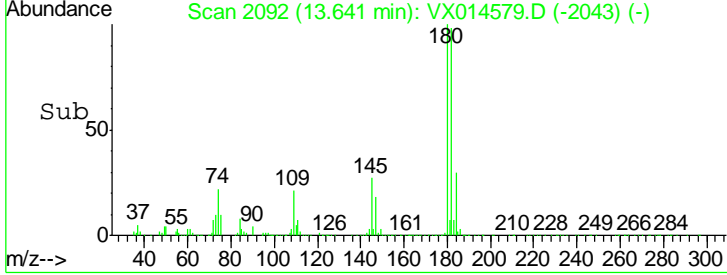
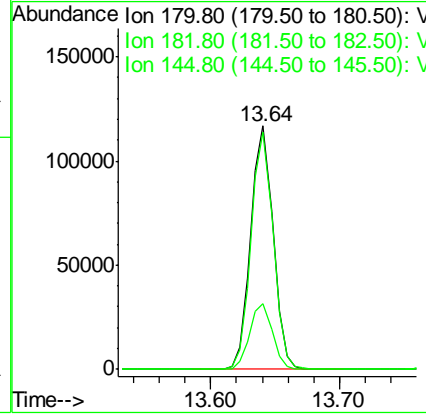
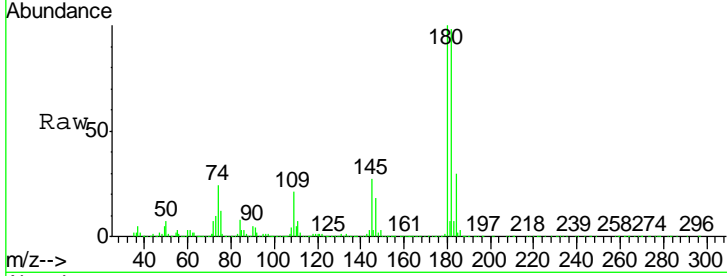

#94
 Hexachlorobutadiene
 Concen: 20.032 ug/l
 RT: 13.77 min Scan# 2114
 Delta R.T. -0.00 min
 Lab File: VX014579.D
 Acq: 13 Jan 2020 12:15

Tgt Ion	Resp	Lower	Upper
225	68474		
223	61.4	31.1	93.2
227	64.5	31.4	94.2

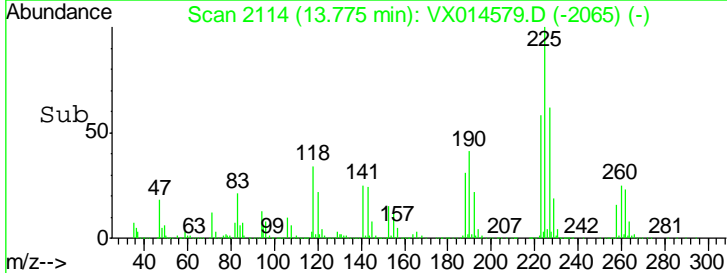
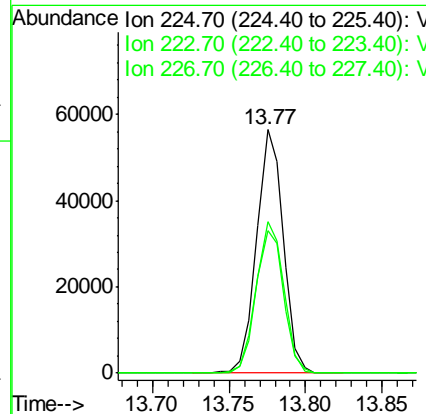
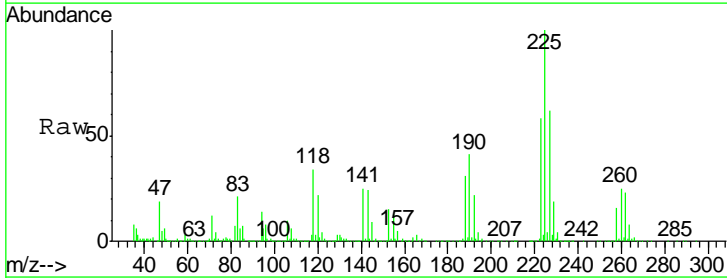

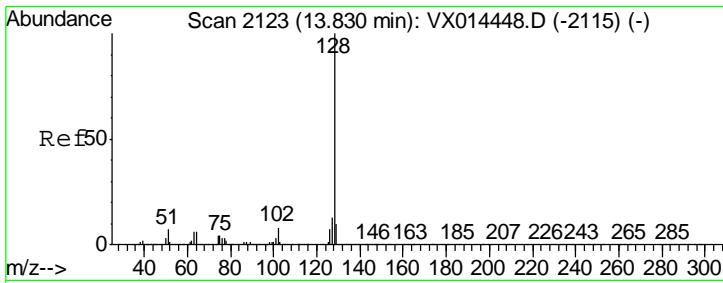

#95
 Naphthalene
 Concen: 18.383 ug/l
 RT: 13.83 min Scan# 2123
 Delta R.T. -0.00 min
 Lab File: VX014579.D
 Acq: 13 Jan 2020 12:15

Instrument : MSVOA_X
 ClientSampled : VX0113WBSD01

Tgt Ion	Resp	Lower	Upper
128	417204		
127	12.8	10.3	15.5
129	10.9	8.7	13.1

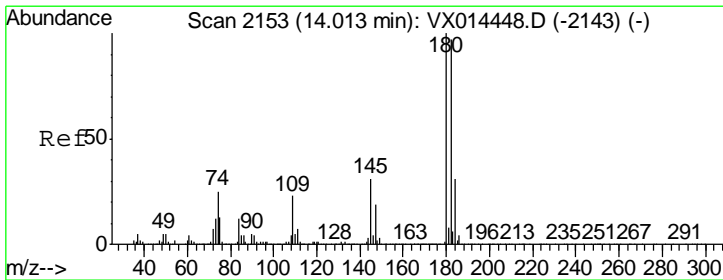
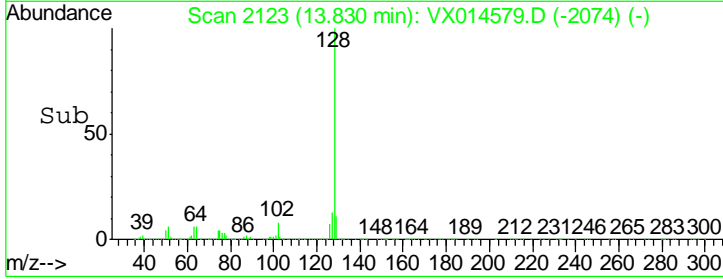
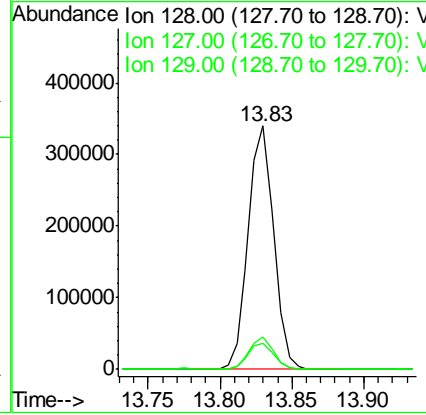
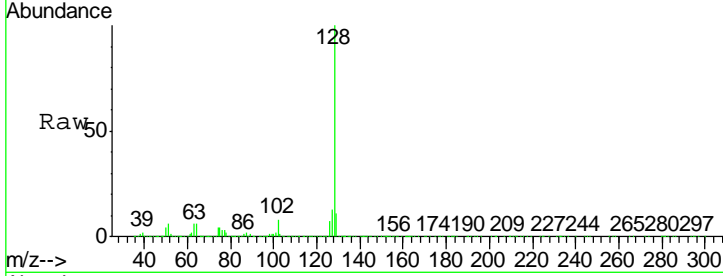

#96
 1,2,3-Trichlorobenzene
 Concen: 19.559 ug/l
 RT: 14.01 min Scan# 2153
 Delta R.T. 0.00 min
 Lab File: VX014579.D
 Acq: 13 Jan 2020 12:15

Tgt Ion	Resp	Lower	Upper
180	141533		
182	95.6	47.9	143.6
145	29.3	14.8	44.3

