

Data Path : Z:\VOASRV\HPCHEM1\MSVOA_X\DATA\VX011419\
 Data File : VX007040.D
 Acq On : 14 Jan 2019 15:36
 Operator : JC/SP
 Sample : K1133-07MSD
 Misc : 5.0mL/MSVOA_X/WATER
 ALS Vial : 12 Sample Multiplier: 1

Instrument :
 MSVOA_X
 ClientSampleId :
 W/P022MW359-190109MSD

Quant Time: Jan 15 01:34:50 2019
 Quant Method : Z:\VOASRV\HPCHEM1\MSVOA_X\METHOD\82X010819W.M
 Quant Title : SW846 8260
 QLast Update : Tue Jan 08 14:06:59 2019
 Response via : Initial Calibration

Internal Standards	R.T.	QIon	Response	Conc	Units	Dev(Min)
1) Pentafluorobenzene	5.67	168	524730	50.00	ug/l	0.00
34) 1,4-Difluorobenzene	6.86	114	778171	50.00	ug/l	0.00
63) Chlorobenzene-d5	10.12	117	728722	50.00	ug/l	0.00
72) 1,4-Dichlorobenzene-d4	12.08	152	375613	50.00	ug/l	0.00

System Monitoring Compounds

33) 1,2-Dichloroethane-d4	6.07	65	272945	49.77	ug/l	0.00
Spiked Amount	50.000		Recovery	=	99.54%	
35) Dibromofluoromethane	5.51	113	247955	49.76	ug/l	0.00
Spiked Amount	50.000		Recovery	=	99.52%	
50) Toluene-d8	8.71	98	925684	50.75	ug/l	0.00
Spiked Amount	50.000		Recovery	=	101.50%	
62) 4-Bromofluorobenzene	11.13	95	338667	53.26	ug/l	0.00
Spiked Amount	50.000		Recovery	=	106.52%	

Target Compounds

						Qvalue
2) Dichlorodifluoromethane	1.20	85	221524	51.409	ug/l	98
3) Chloromethane	1.33	50	258463	51.524	ug/l	98
4) Vinyl Chloride	1.41	62	529227	98.076	ug/l	99
5) Bromomethane	1.64	94	274925	47.687	ug/l	96
6) Chloroethane	1.72	64	175912	46.688	ug/l	99
7) Trichlorofluoromethane	1.93	101	431653	49.508	ug/l	99
8) Diethyl Ether	2.19	74	169824	48.959	ug/l	100
9) 1,1,2-Trichlorotrifluoroet	2.39	101	252047	48.286	ug/l	99
10) Methyl Iodide	2.51	142	404769	57.486	ug/l	99
11) Tert butyl alcohol	3.07	59	306289	236.771	ug/l	100
12) 1,1-Dichloroethene	2.37	96	234312	48.586	ug/l	98
13) Acrolein	2.30	56	134102	240.482	ug/l	96
14) Allyl chloride	2.73	41	414365	50.134	ug/l	99
15) Acrylonitrile	3.15	53	759773	255.845	ug/l	100
16) Acetone	2.45	43	641768	236.723	ug/l	99
17) Carbon Disulfide	2.57	76	592934	47.754	ug/l	99
18) Methyl Acetate	2.78	43	395386	50.361	ug/l	98
19) Methyl tert-butyl Ether	3.20	73	840899	50.236	ug/l	99
20) Methylene Chloride	2.86	84	270725	52.531	ug/l	98
21) trans-1,2-Dichloroethene	3.17	96	259012	48.194	ug/l	97
22) Diisopropyl ether	3.87	45	767908	49.420	ug/l	93
23) Vinyl Acetate	3.82	43	3233870	246.788	ug/l	99
24) 1,1-Dichloroethane	3.70	63	438087	50.421	ug/l	99
25) 2-Butanone	4.70	43	965768	248.966	ug/l	99
26) 2,2-Dichloropropane	4.59	77	307018	45.953	ug/l	94
27) cis-1,2-Dichloroethene	4.60	96	470836	79.425	ug/l	98
28) Bromochloromethane	5.02	49	191280	50.248	ug/l	96
29) Tetrahydrofuran	5.15	42	629320	249.636	ug/l	97
30) Chloroform	5.21	83	448273	49.278	ug/l	98
31) Cyclohexane	5.58	56	375133	48.510	ug/l	97
32) 1,1,1-Trichloroethane	5.50	97	384565	49.875	ug/l	99
36) 1,1-Dichloropropene	5.80	75	321286	47.488	ug/l	100
37) Ethyl Acetate	4.86	43	360759	49.737	ug/l	98
38) Carbon Tetrachloride	5.78	117	333469	48.989	ug/l	98

Data Path : Z:\VOASRV\HPCHEM1\MSVOA_X\DATA\VX011419\
 Data File : VX007040.D
 Acq On : 14 Jan 2019 15:36
 Operator : JC/SP
 Sample : K1133-07MSD
 Misc : 5.0mL/MSVOA_X/WATER
 ALS Vial : 12 Sample Multiplier: 1

Instrument :
 MSVOA_X
 ClientSampleId :
 WP022MW359-190109MSD

Quant Time: Jan 15 01:34:50 2019
 Quant Method : Z:\VOASRV\HPCHEM1\MSVOA_X\METHOD\82X010819W.M
 Quant Title : SW846 8260
 QLast Update : Tue Jan 08 14:06:59 2019
 Response via : Initial Calibration

Internal Standards	R.T.	QIon	Response	Conc	Units	Dev(Min)
39) Methylcyclohexane	7.46	83	408021	47.306	ug/l	97
40) Benzene	6.15	78	1056985	51.201	ug/l	100
41) Methacrylonitrile	5.06	41	202057	48.357	ug/l	98
42) 1,2-Dichloroethane	6.20	62	350119	49.080	ug/l	99
43) Isopropyl Acetate	6.46	43	582754	50.935	ug/l	98
44) Trichloroethene	7.21	130	288854	46.694	ug/l	99
45) 1,2-Dichloropropane	7.52	63	251674	48.493	ug/l	100
46) Dibromomethane	7.66	93	182027	49.905	ug/l	99
47) Bromodichloromethane	7.90	83	323324	52.077	ug/l	97
48) Methyl methacrylate	7.77	41	300762	51.190	ug/l	97
49) 1,4-Dioxane	7.75	88	119416	889.038	ug/l	97
51) 4-Methyl-2-Pentanone	8.65	43	1966396	267.438	ug/l	99
52) Toluene	8.79	92	659862	49.732	ug/l	99
53) t-1,3-Dichloropropene	9.04	75	362933	52.718	ug/l	98
54) cis-1,3-Dichloropropene	8.43	75	386955	50.896	ug/l	98
55) 1,1,2-Trichloroethane	9.21	97	274370	51.662	ug/l	98
56) Ethyl methacrylate	9.18	69	420445	54.229	ug/l	97
57) 1,3-Dichloropropane	9.37	76	442220	50.826	ug/l	99
59) 2-Hexanone	9.49	43	1485892	265.187	ug/l	99
60) Dibromochloromethane	9.59	129	286726	55.599	ug/l	99
61) 1,2-Dibromoethane	9.67	107	299768	51.271	ug/l	100
64) Tetrachloroethene	9.34	164	281335	44.592	ug/l	97
65) Chlorobenzene	10.14	112	2695811	169.614	ug/l	98
66) 1,1,1,2-Tetrachloroethane	10.22	131	277361	51.875	ug/l	99
67) Ethyl Benzene	10.25	91	1258934	47.980	ug/l	98
68) m/p-Xylenes	10.36	106	998384	96.577	ug/l	99
69) o-Xylene	10.70	106	493997	48.999	ug/l	97
70) Styrene	10.71	104	803380	50.313	ug/l	99
71) Bromoform	10.86	173	221767	46.705	ug/l #	99
73) Isopropylbenzene	11.02	105	1284453	48.496	ug/l	99
74) N-amyl acetate	10.90	43	545377	51.143	ug/l	98
75) 1,1,2,2-Tetrachloroethane	11.27	83	419040	49.836	ug/l	100
76) 1,2,3-Trichloropropane	11.30	75	472245	62.043	ug/l	90
77) Bromobenzene	11.26	156	360293	49.370	ug/l	99
78) n-propylbenzene	11.36	91	1441456	49.576	ug/l	99
79) 2-Chlorotoluene	11.42	91	859371	49.100	ug/l	100
80) 1,3,5-Trimethylbenzene	11.51	105	1075480	48.596	ug/l	100
81) trans-1,4-Dichloro-2-buten	11.07	75	116481	46.471	ug/l	100
82) 4-Chlorotoluene	11.51	91	995529	49.125	ug/l	100
83) tert-Butylbenzene	11.77	119	1108800	50.216	ug/l	99
84) 1,2,4-Trimethylbenzene	11.80	105	1098072	49.341	ug/l	99
85) sec-Butylbenzene	11.94	105	1290211	48.926	ug/l	100
86) p-Isopropyltoluene	12.07	119	1165860	49.427	ug/l	99
87) 1,3-Dichlorobenzene	12.02	146	682431	51.735	ug/l	99
88) 1,4-Dichlorobenzene	12.10	146	758712	60.676	ug/l	100
89) n-Butylbenzene	12.39	91	986752	49.074	ug/l	99
90) Hexachloroethane	12.60	117	185035	49.188	ug/l	94
91) 1,2-Dichlorobenzene	12.39	146	746889	57.376	ug/l	99
92) 1,2-Dibromo-3-Chloropropan	13.00	75	88164	53.016	ug/l	98
93) 1,2,4-Trichlorobenzene	13.65	180	436577	48.884	ug/l	99

Data Path : Z:\VOASRV\HPCHEM1\MSVOA_X\DATA\VX011419\
Data File : VX007040.D
Acq On : 14 Jan 2019 15:36
Operator : JC/SP
Sample : K1133-07MSD
Misc : 5.0mL/MSVOA_X/WATER
ALS Vial : 12 Sample Multiplier: 1

Instrument :
MSVOA_X
ClientSampleId :
WP022MW359-190109MSD

Quant Time: Jan 15 01:34:50 2019
Quant Method : Z:\VOASRV\HPCHEM1\MSVOA_X\METHOD\82X010819W.M
Quant Title : SW846 8260
QLast Update : Tue Jan 08 14:06:59 2019
Response via : Initial Calibration

Internal Standards	R.T.	QIon	Response	Conc	Units	Dev(Min)
94) Hexachlorobutadiene	13.78	225	200160	50.505	ug/l	100
95) Naphthalene	13.83	128	1355296	50.080	ug/l	100
96) 1,2,3-Trichlorobenzene	14.02	180	432637	48.765	ug/l	98

(#) = qualifier out of range (m) = manual integration (+) = signals summed

Data Path : Z:\VOASRV\HPCHEM1\MSVOA_X\DATA\VX011419\
 Data File : VX007040.D
 Acq On : 14 Jan 2019 15:36
 Operator : JC/SP
 Sample : K1133-07MSD
 Misc : 5.0mL/MSVOA_X/WATER
 ALS Vial : 12 Sample Multiplier: 1

Instrument :
 MSVOA_X
 Client Sample ID :
 WP022MW359-190109MSD

Quant Time: Jan 15 01:34:50 2019
 Quant Method : Z:\VOASRV\HPCHEM1\MSVOA_X\METHOD\82X010819W.M
 Quant Title : SW846 8260
 QLast Update : Tue Jan 08 14:06:59 2019
 Response via : Initial Calibration

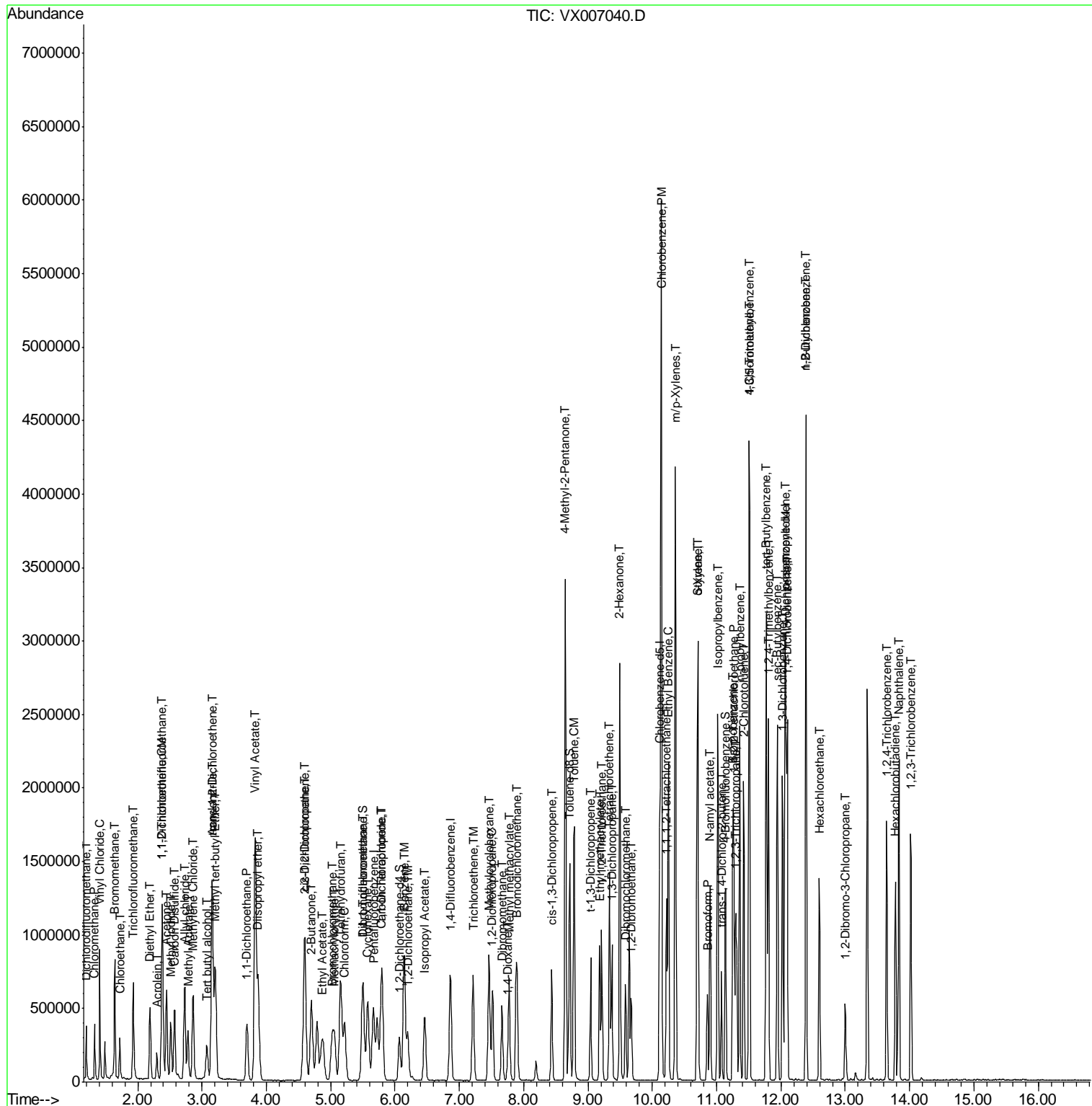

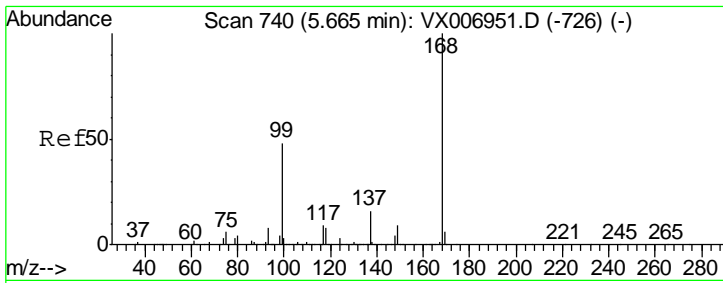

#1
 Pentafluorobenzene
 Concen: 50.000 ug/l
 RT: 5.67 min Scan# 740
 Delta R.T. -0.00 min
 Lab File: VX007040.D
 Acq: 14 Jan 2019 15:36

Instrument : MSVOA_X
 ClientSampleId : WP022MW359-190109MSD

Tgt Ion	Resp	Lower	Upper
168	100		
99	49.1	41.8	62.8

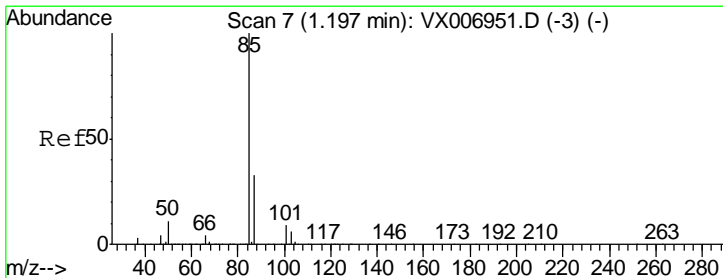
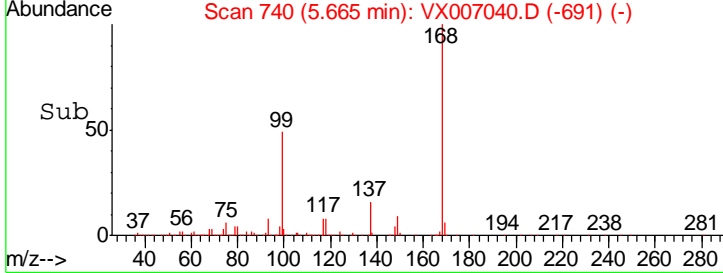
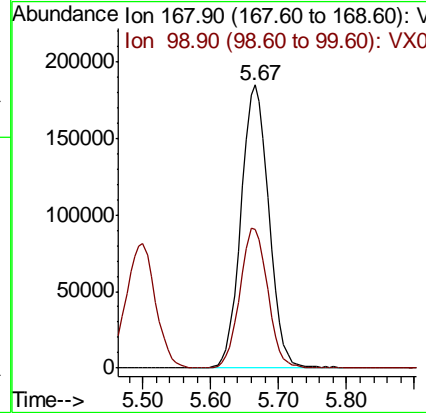
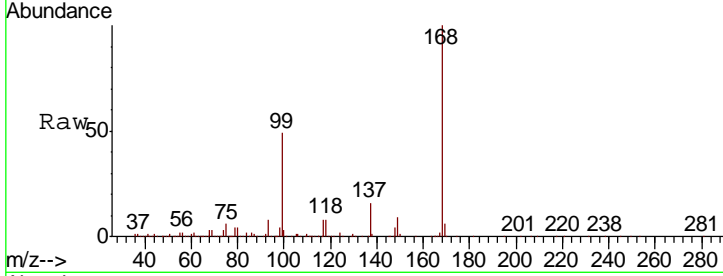

#2
 Dichlorodifluoromethane
 Concen: 51.409 ug/l
 RT: 1.20 min Scan# 7
 Delta R.T. -0.00 min
 Lab File: VX007040.D
 Acq: 14 Jan 2019 15:36

Tgt Ion	Resp	Lower	Upper
85	100		
87	32.7	15.9	47.6

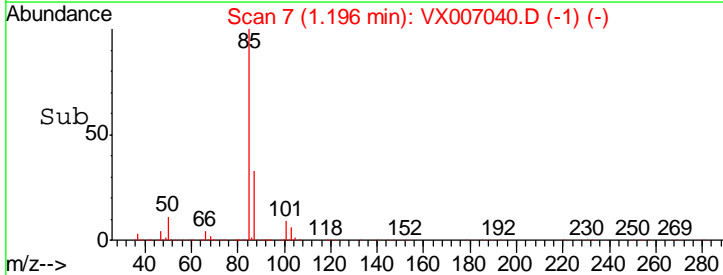
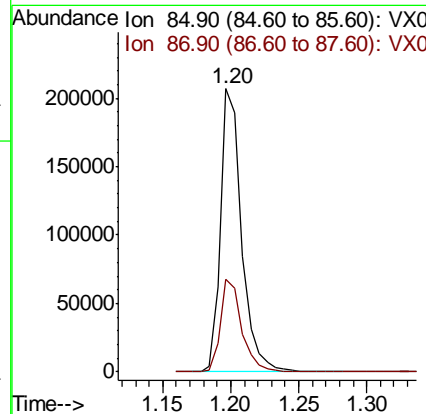
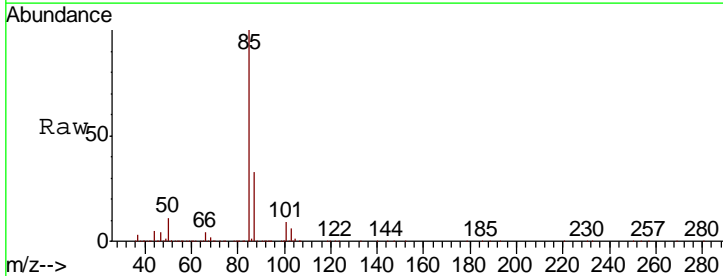

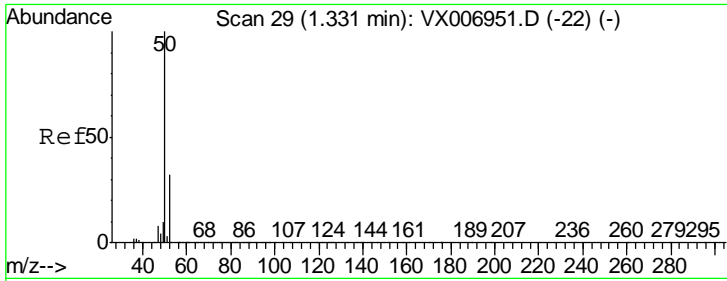

#3
 Chloromethane
 Concen: 51.524 ug/l
 RT: 1.33 min Scan# 29
 Delta R.T. -0.00 min
 Lab File: VX007040.D
 Acq: 14 Jan 2019 15:36

Instrument : MSVOA_X
 ClientSampled : WP022MW359-190109MSD

Tgt Ion	Resp	Lower	Upper
50	100		
52	32.8	25.4	38.2

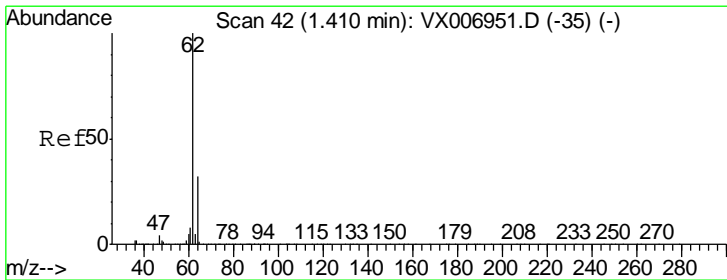
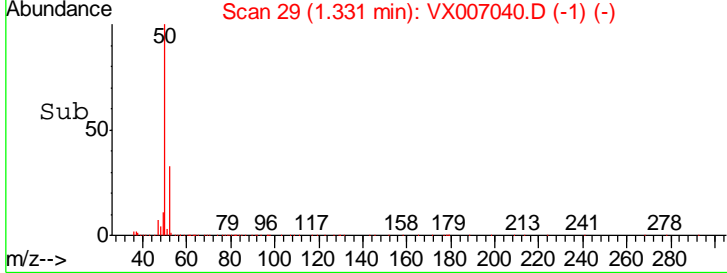
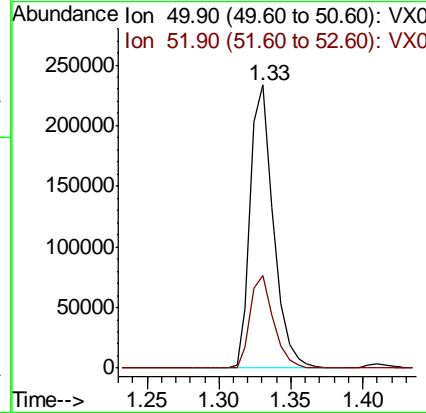
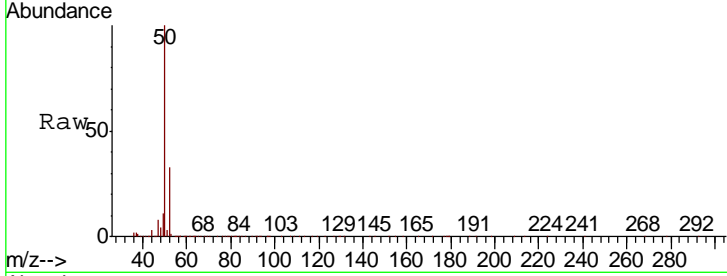

#4
 Vinyl Chloride
 Concen: 98.076 ug/l
 RT: 1.41 min Scan# 42
 Delta R.T. -0.00 min
 Lab File: VX007040.D
 Acq: 14 Jan 2019 15:36

Tgt Ion	Resp	Lower	Upper
62	100		
64	32.1	25.1	37.7

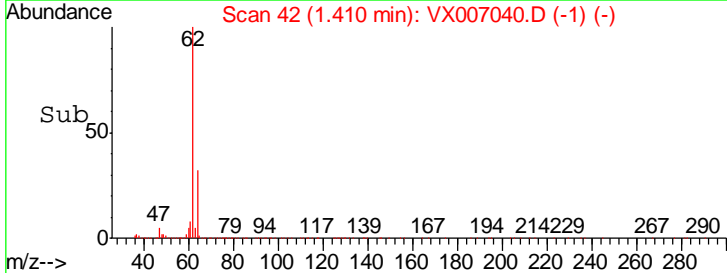
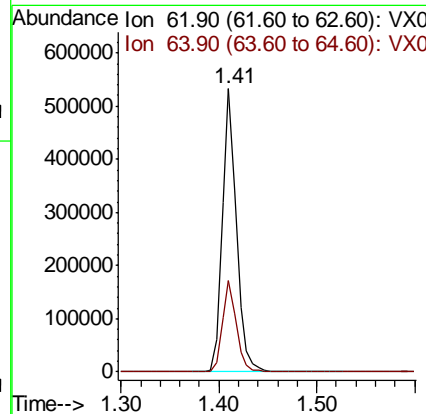
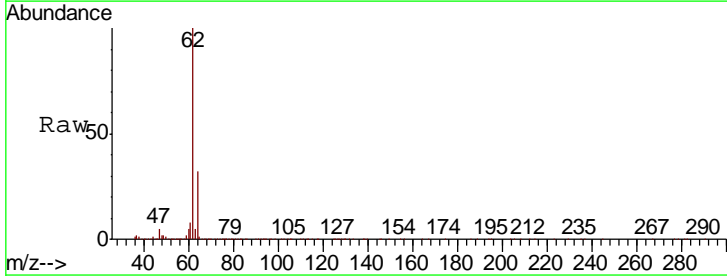

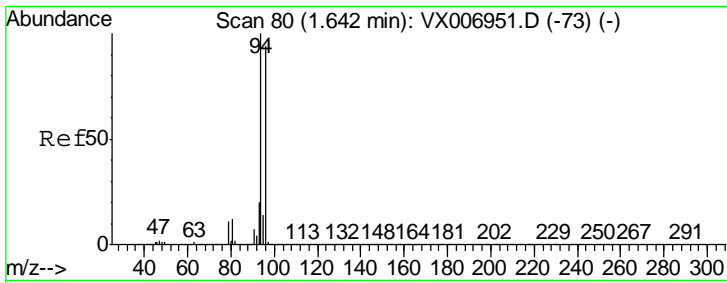

#5
 Bromomethane
 Concen: 47.687 ug/l
 RT: 1.64 min Scan# 80
 Delta R.T. -0.00 min
 Lab File: VX007040.D
 Acq: 14 Jan 2019 15:36

Instrument : MSVOA_X
 ClientSampleId : WP022MW359-190109MSD

Tgt Ion	Resp	Lower	Upper
94	274925		
96	95.5	73.4	110.2

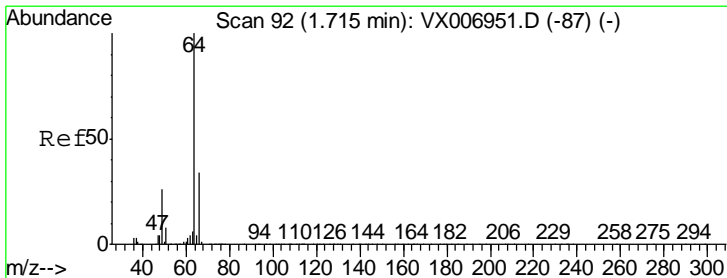
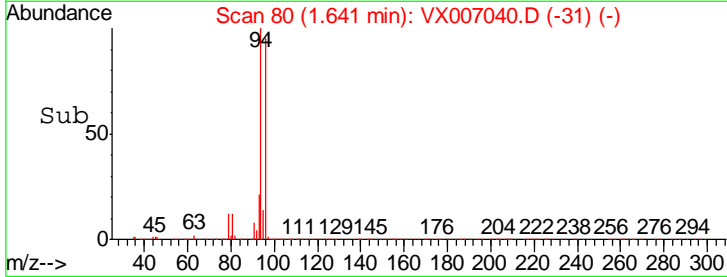
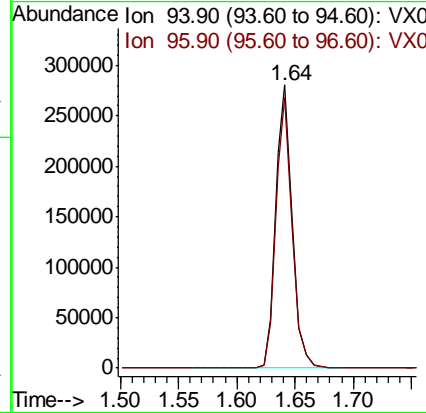
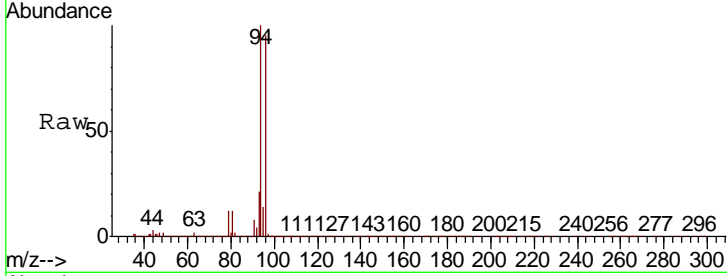

#6
 Chloroethane
 Concen: 46.688 ug/l
 RT: 1.72 min Scan# 93
 Delta R.T. 0.01 min
 Lab File: VX007040.D
 Acq: 14 Jan 2019 15:36

Tgt Ion	Resp	Lower	Upper
64	175912		
66	32.2	26.4	39.6

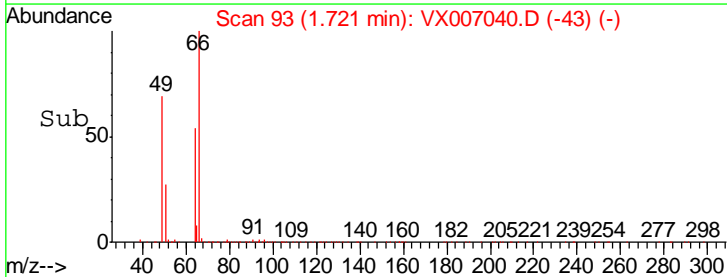
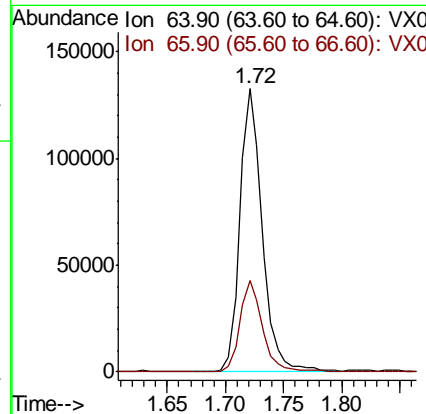
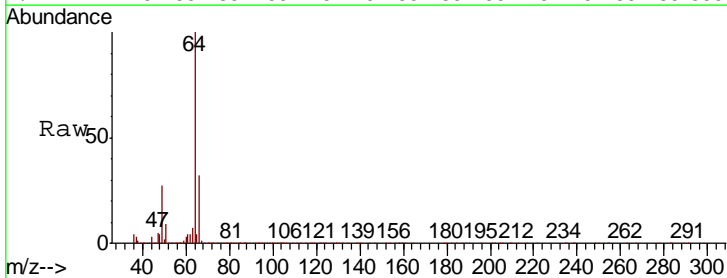

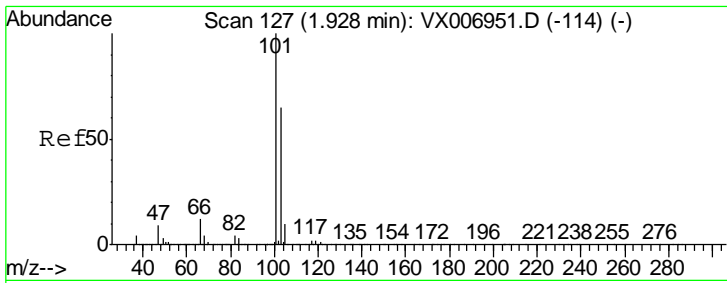

#7
 Trichlorofluoromethane
 Concen: 49.508 ug/l
 RT: 1.93 min Scan# 127
 Delta R.T. -0.00 min
 Lab File: VX007040.D
 Acq: 14 Jan 2019 15:36

Instrument : MSVOA_X
 ClientSampled : WPO22MW359-190109MSD

Tgt Ion	Resp	Lower	Upper
101	431653		
103	66.0	53.2	79.8

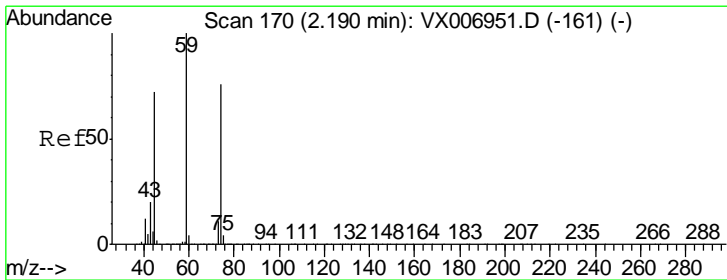
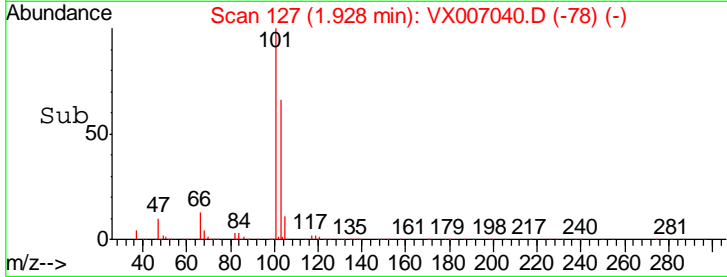
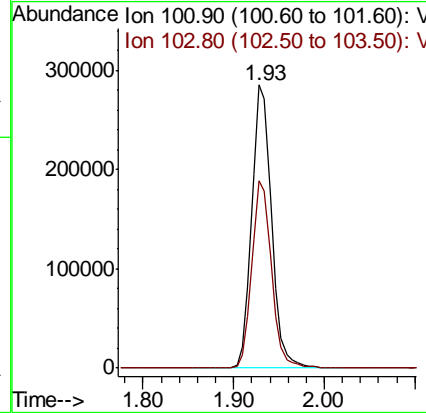
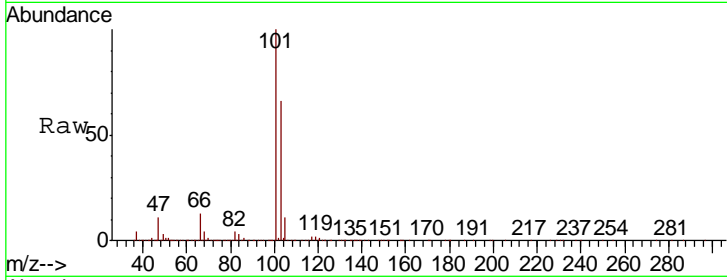

#8
 Diethyl Ether
 Concen: 48.959 ug/l
 RT: 2.19 min Scan# 170
 Delta R.T. -0.00 min
 Lab File: VX007040.D
 Acq: 14 Jan 2019 15:36

Tgt Ion	Resp	Lower	Upper
74	169824		
45	92.9	46.3	138.9

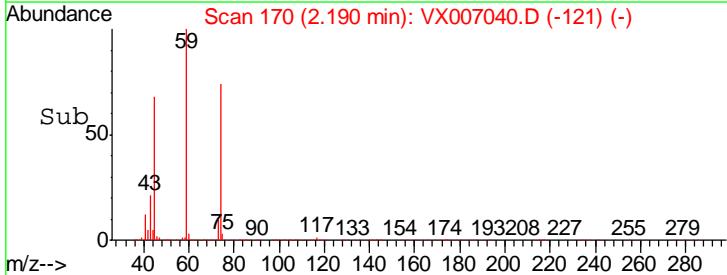
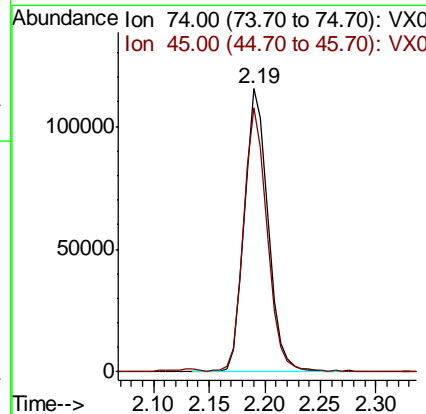
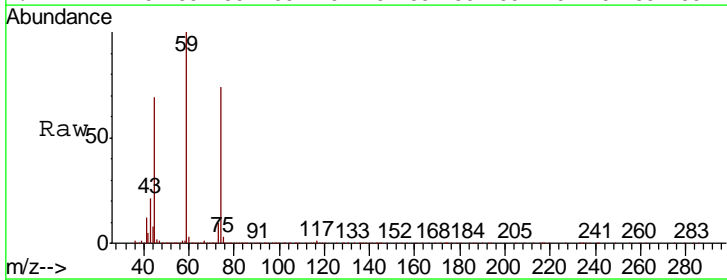

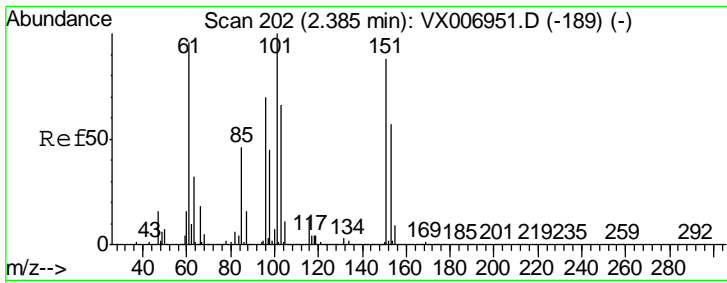

#9
 1,1,2-Trichlorotrifluoroethane
 Concen: 48.286 ug/l
 RT: 2.39 min Scan# 202
 Delta R.T. -0.00 min
 Lab File: VX007040.D
 Acq: 14 Jan 2019 15:36

Instrument : MSVOA_X
 ClientSampleId : WP022MW359-190109MSD

Tgt Ion	Resp	Lower	Upper
101	252047		
101	100		
85	43.2	35.1	52.7
151	85.9	68.9	103.3

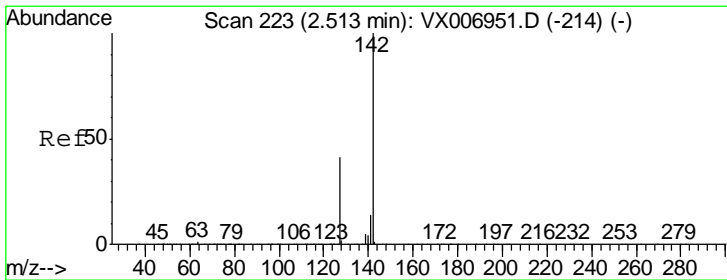
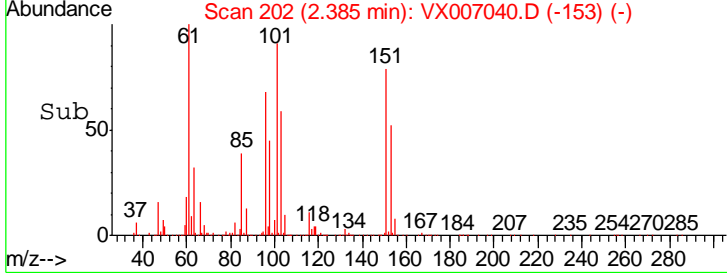
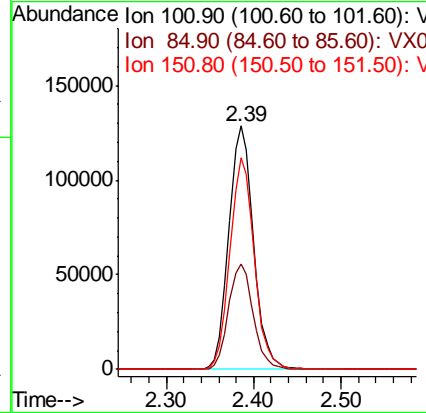
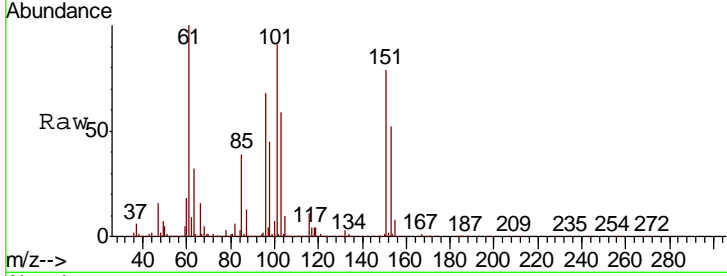

#10
 Methyl Iodide
 Concen: 57.486 ug/l
 RT: 2.51 min Scan# 223
 Delta R.T. -0.00 min
 Lab File: VX007040.D
 Acq: 14 Jan 2019 15:36

Tgt Ion	Resp	Lower	Upper
142	404769		
142	100		
127	41.8	33.9	50.9
141	14.1	11.4	17.0

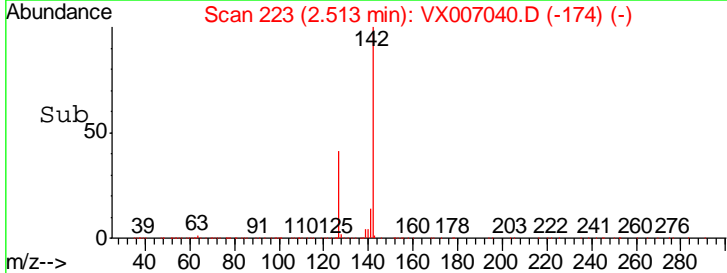
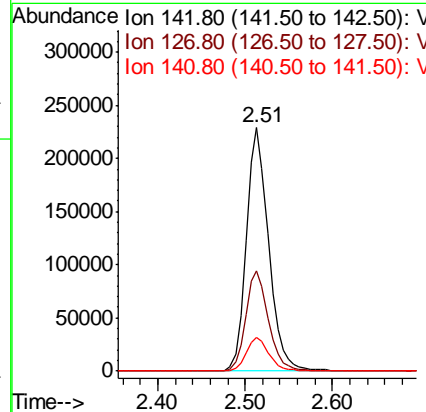
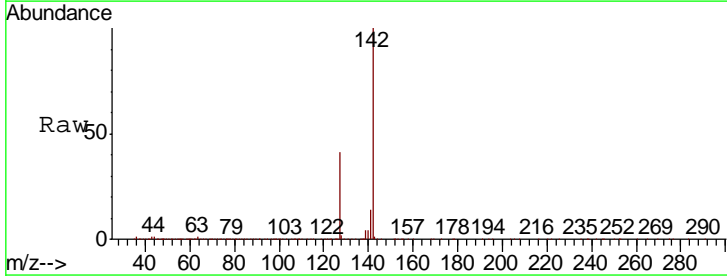

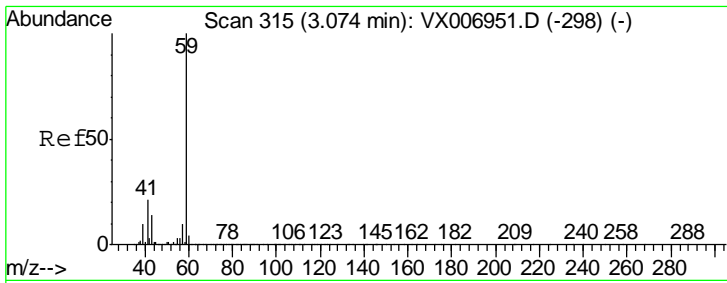

#11
 Tert butyl alcohol
 Concen: 236.771 ug/l
 RT: 3.07 min Scan# 315
 Delta R.T. -0.00 min
 Lab File: VX007040.D
 Acq: 14 Jan 2019 15:36

Instrument :
 MSVOA_X
 ClientSampleId :
 WP022MW359-190109MSD

Tgt Ion	Resp	Lower	Upper
59	100		
57	10.5	8.5	12.7

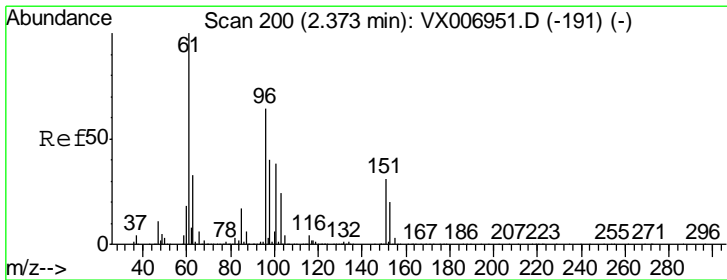
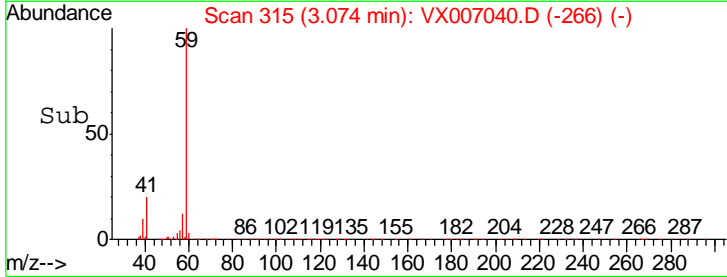
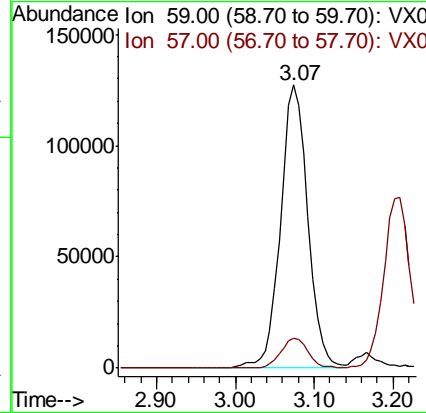
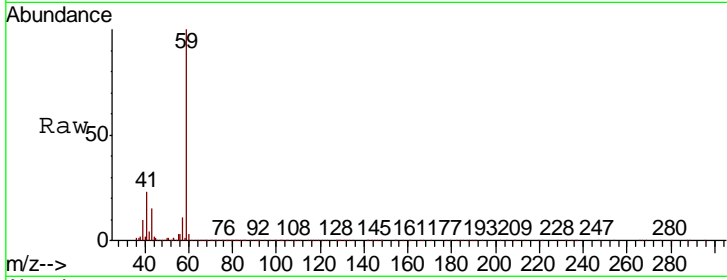

#12
 1,1-Dichloroethene
 Concen: 48.586 ug/l
 RT: 2.37 min Scan# 200
 Delta R.T. -0.00 min
 Lab File: VX007040.D
 Acq: 14 Jan 2019 15:36

Tgt Ion	Resp	Lower	Upper
96	100		
61	154.8	121.4	182.2
98	64.4	51.9	77.9

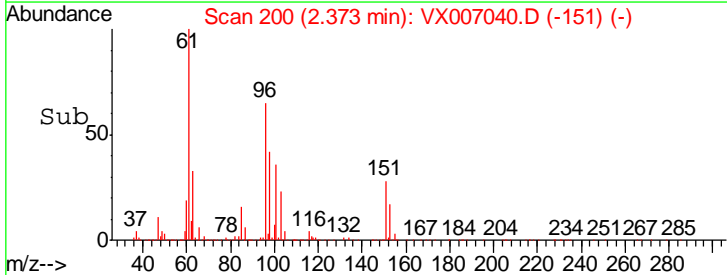
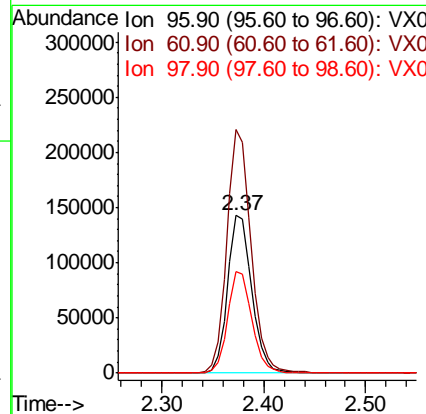
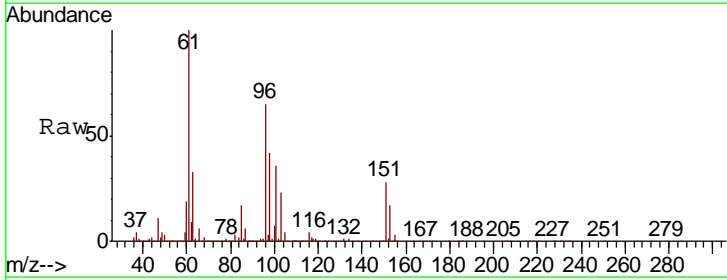

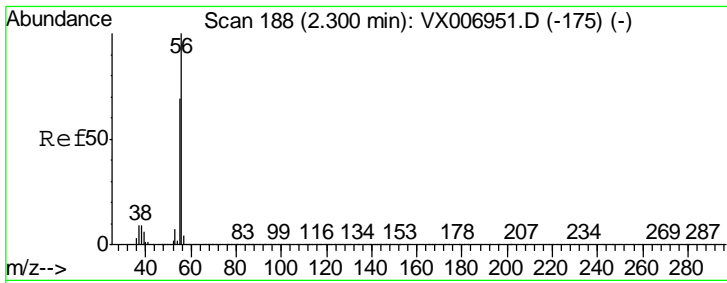

#13
 Acrolein
 Concen: 240.482 ug/l
 RT: 2.30 min Scan# 188
 Delta R.T. -0.00 min
 Lab File: VX007040.D
 Acq: 14 Jan 2019 15:36

Instrument : MSVOA_X
 ClientSampleId : WP022MW359-190109MSD

Tgt Ion: 56 Resp: 134102
 Ion Ratio Lower Upper
 56 100
 55 69.5 58.2 87.4

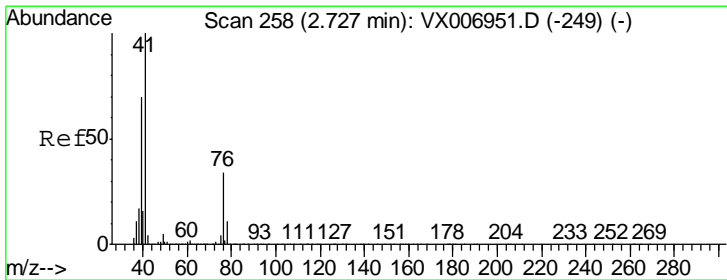
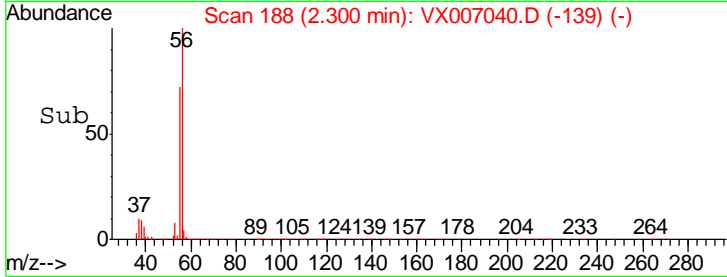
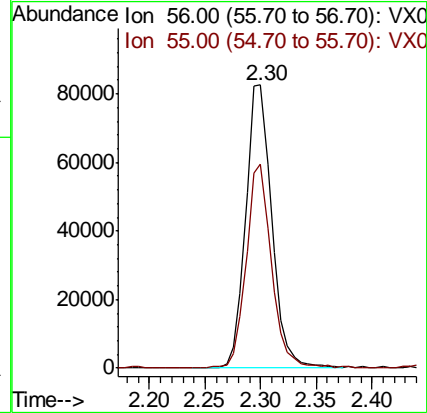
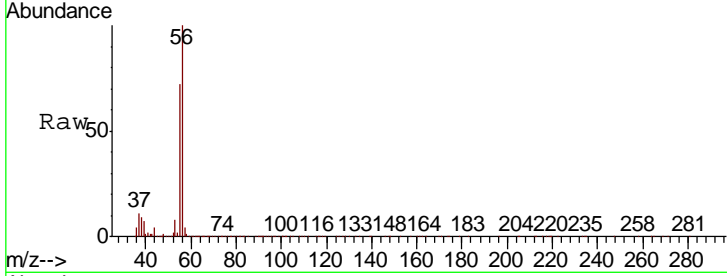

#14
 Allyl chloride
 Concen: 50.134 ug/l
 RT: 2.73 min Scan# 258
 Delta R.T. -0.00 min
 Lab File: VX007040.D
 Acq: 14 Jan 2019 15:36

Tgt Ion: 41 Resp: 414365
 Ion Ratio Lower Upper
 41 100
 39 68.0 53.6 80.4
 76 33.7 27.4 41.2

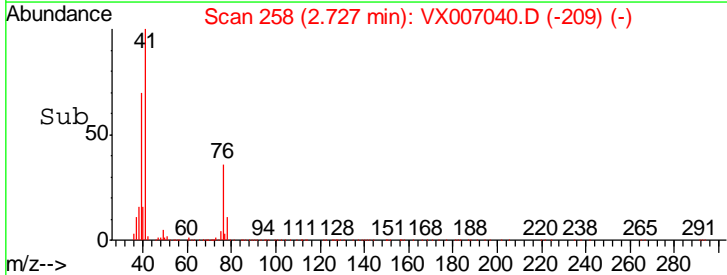
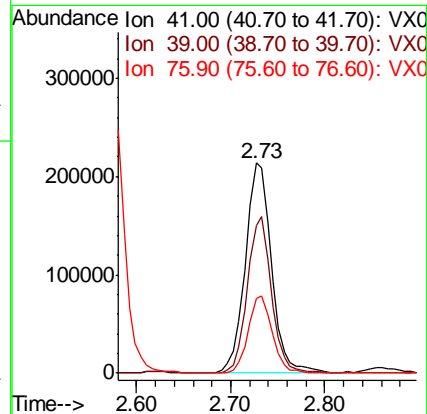
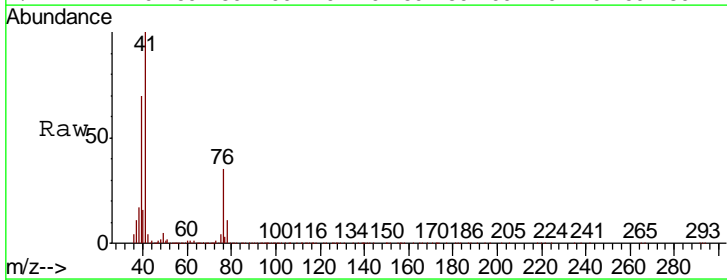

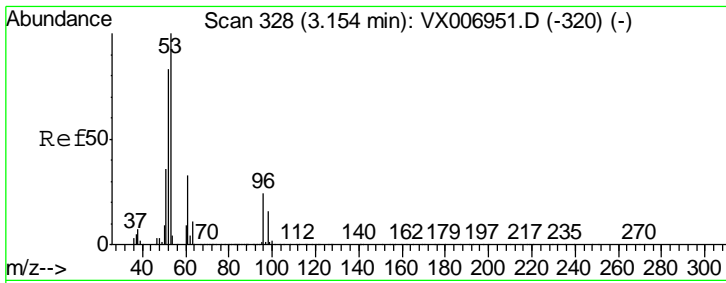

#15
 Acrylonitrile
 Concen: 255.845 ug/l
 RT: 3.15 min Scan# 328
 Delta R.T. -0.00 min
 Lab File: VX007040.D
 Acq: 14 Jan 2019 15:36

Instrument :
 MSVOA_X
 ClientSampleId :
 WPO22MW359-190109MSD

Tgt Ion	Resp	Lower	Upper
53	100		
52	82.2	66.0	99.0
51	35.6	28.6	42.8

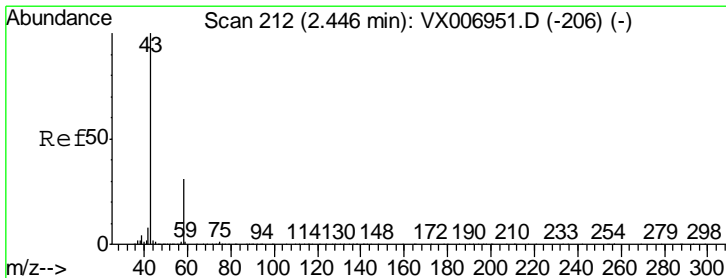
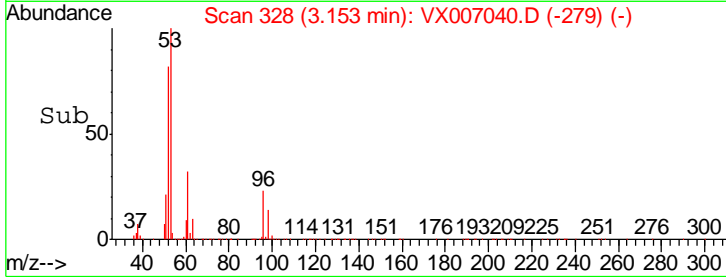
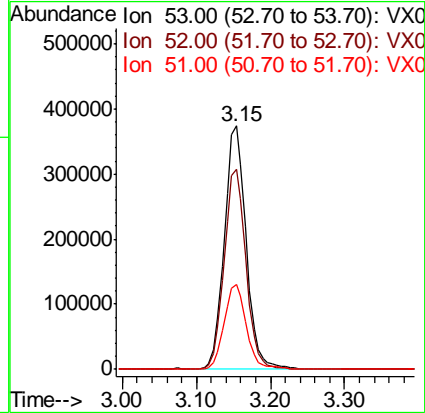
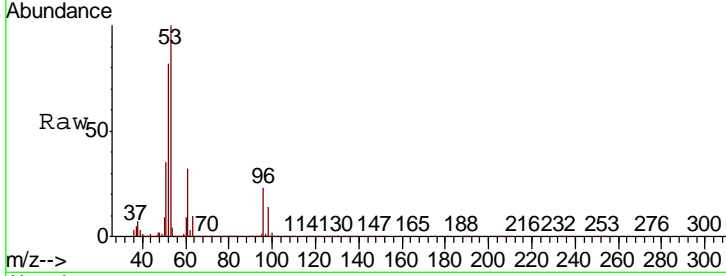

#16
 Acetone
 Concen: 236.723 ug/l
 RT: 2.45 min Scan# 212
 Delta R.T. -0.00 min
 Lab File: VX007040.D
 Acq: 14 Jan 2019 15:36

Tgt Ion	Resp	Lower	Upper
43	100		
58	30.7	25.0	37.6

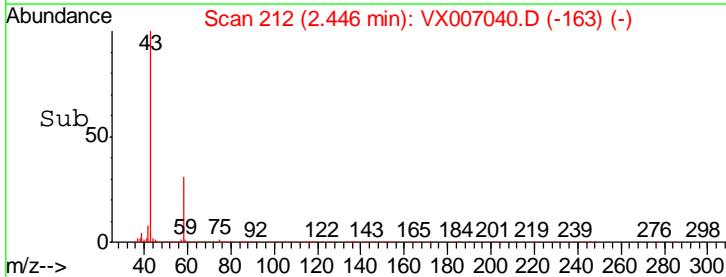
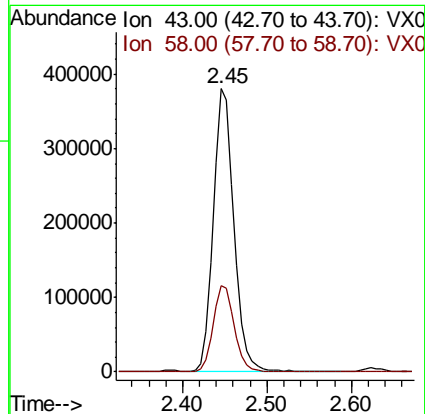
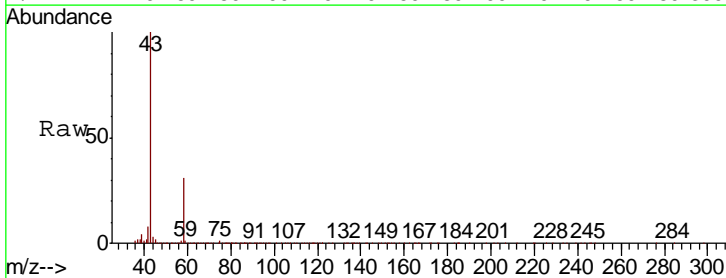

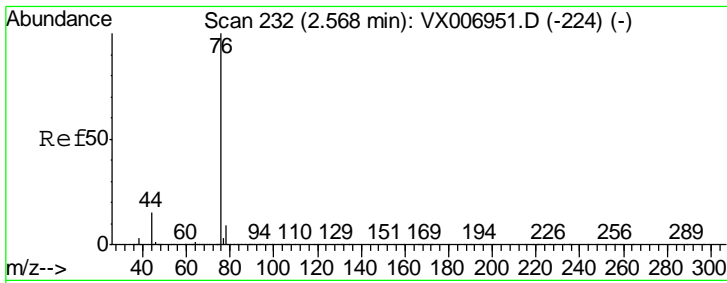

#17
 Carbon Disulfide
 Concen: 47.754 ug/l
 RT: 2.57 min Scan# 233
 Delta R.T. 0.01 min
 Lab File: VX007040.D
 Acq: 14 Jan 2019 15:36

Instrument :
 MSVOA_X
ClientSampleId :
 WP022MW359-190109MSD

Tgt Ion	Resp	Lower	Upper
76	100		
78	9.2	7.0	10.6

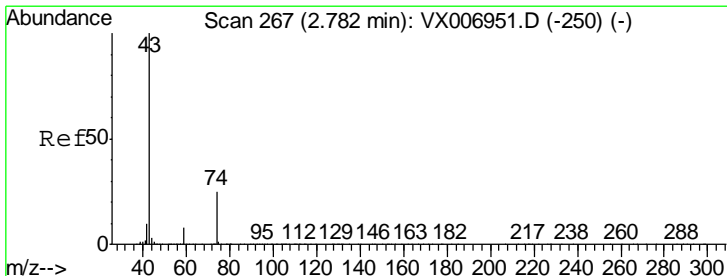
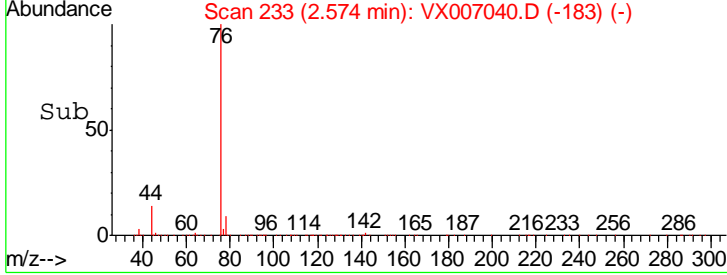
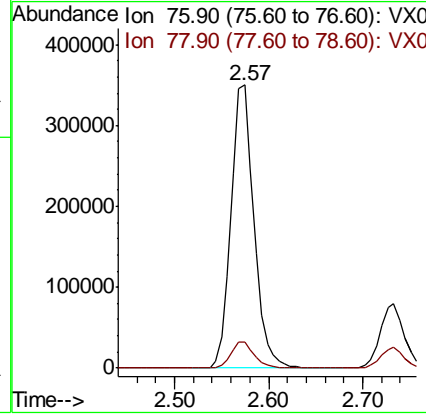
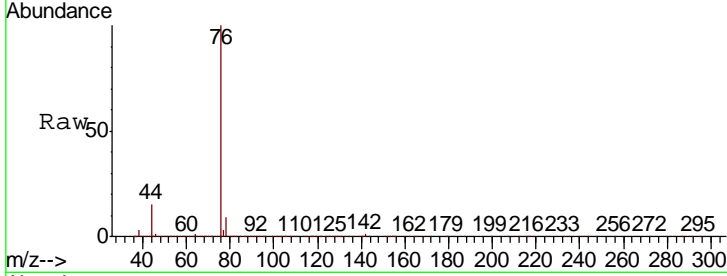

#18
 Methyl Acetate
 Concen: 50.361 ug/l
 RT: 2.78 min Scan# 267
 Delta R.T. -0.00 min
 Lab File: VX007040.D
 Acq: 14 Jan 2019 15:36

Tgt Ion	Resp	Lower	Upper
43	100		
74	24.2	18.6	28.0

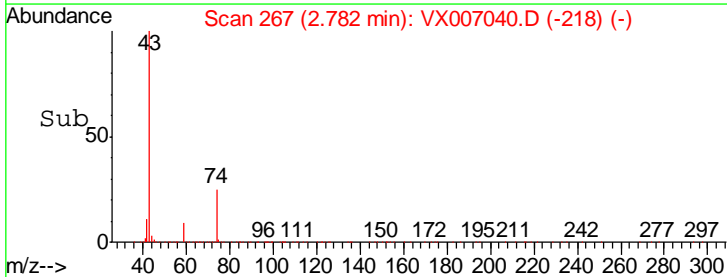
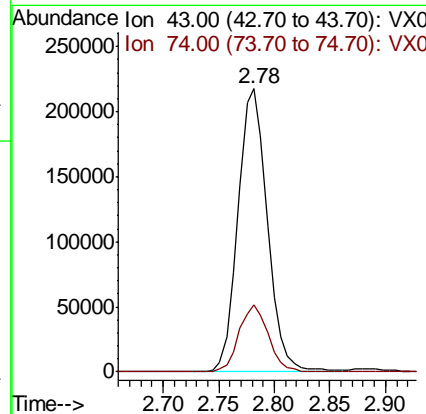
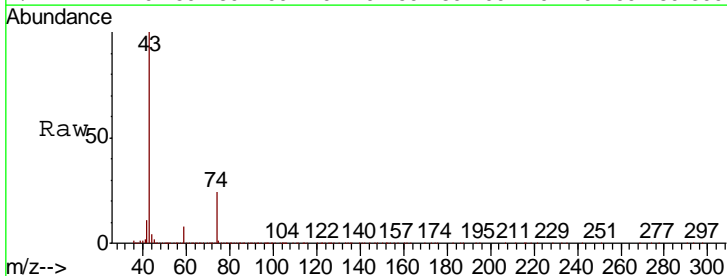

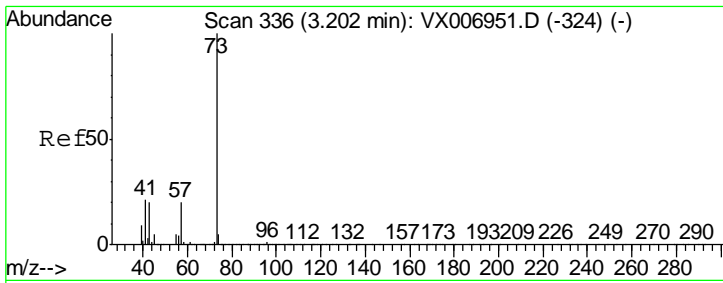

#19
 Methyl tert-butyl Ether
 Concen: 50.236 ug/l
 RT: 3.20 min Scan# 336
 Delta R.T. -0.00 min
 Lab File: VX007040.D
 Acq: 14 Jan 2019 15:36

Instrument :
 MSVOA_X
 ClientSampleId :
 WPO22MW359-190109MSD

Tgt Ion	Resp	Lower	Upper
73	100		
57	21.3	16.8	25.2

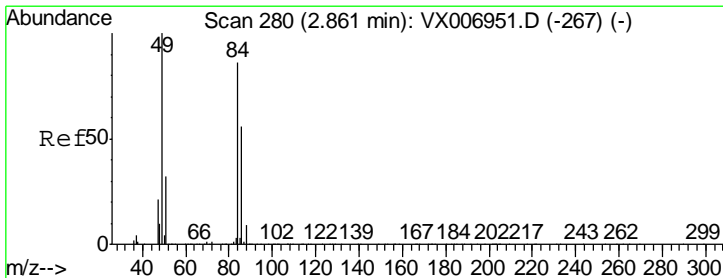
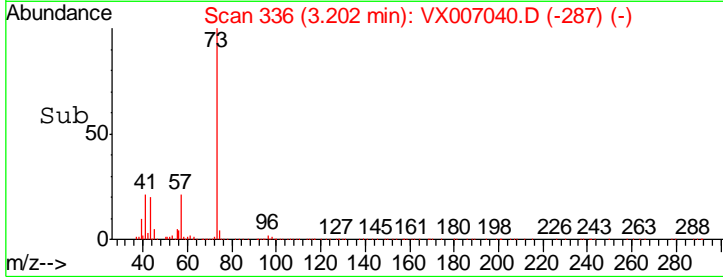
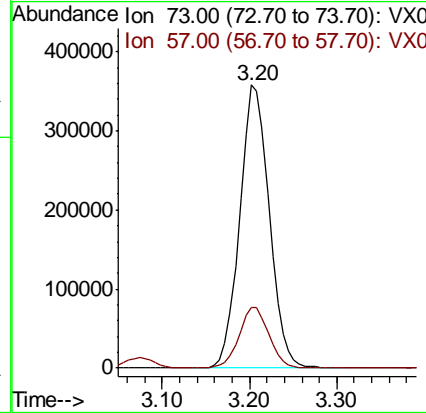
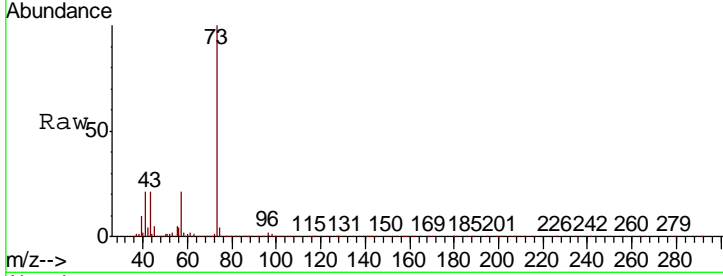

#20
 Methylene Chloride
 Concen: 52.531 ug/l
 RT: 2.86 min Scan# 280
 Delta R.T. 0.00 min
 Lab File: VX007040.D
 Acq: 14 Jan 2019 15:36

Tgt Ion	Resp	Lower	Upper
84	100		
49	117.7	91.8	137.6
51	36.4	28.5	42.7
86	64.1	50.2	75.2

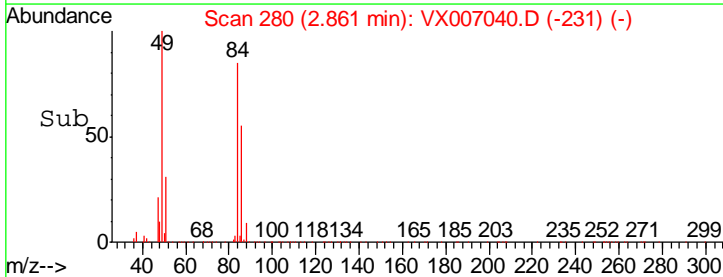
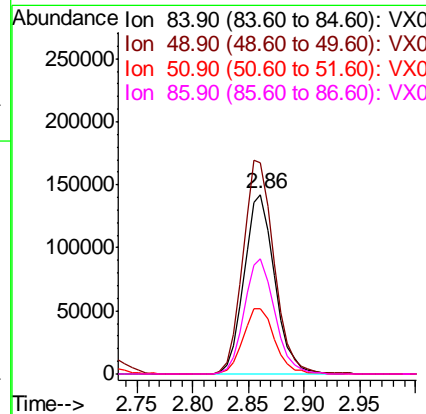
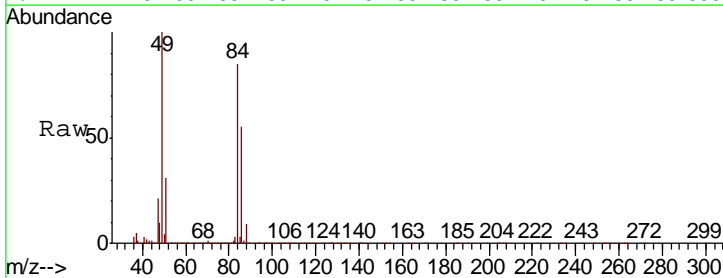

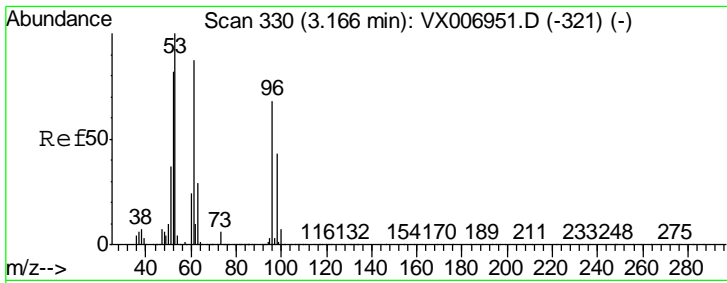

#21
 trans-1,2-Dichloroethene
 Concen: 48.194 ug/l
 RT: 3.17 min Scan# 330
 Delta R.T. -0.00 min
 Lab File: VX007040.D
 Acq: 14 Jan 2019 15:36

Instrument :
 MSVOA_X
ClientSampleId :
 WP022MW359-190109MSD

Tgt Ion	Resp	Lower	Upper
96	259012		
61	135.2	103.7	155.5
98	64.0	51.0	76.6

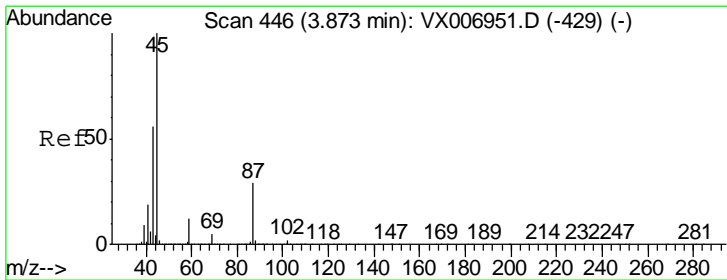
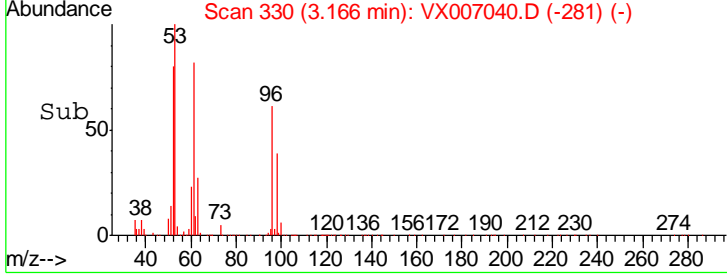
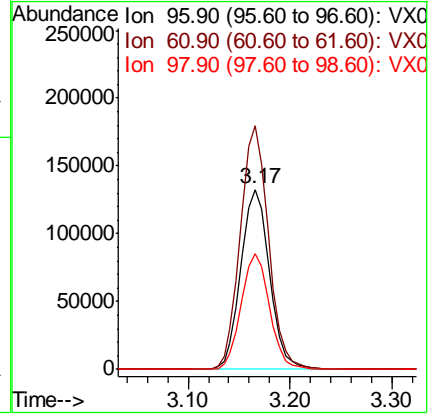
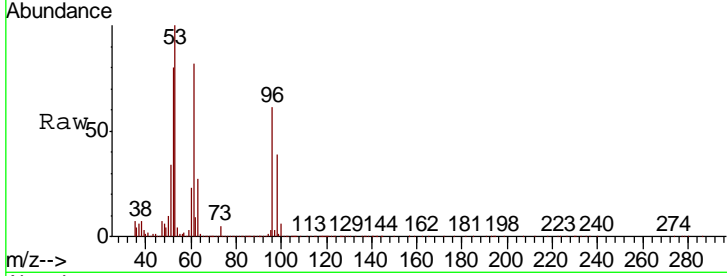

#22
 Diisopropyl ether
 Concen: 49.420 ug/l
 RT: 3.87 min Scan# 446
 Delta R.T. -0.00 min
 Lab File: VX007040.D
 Acq: 14 Jan 2019 15:36

Tgt Ion	Resp	Lower	Upper
45	767908		
43	56.7	51.2	76.8
87	29.4	25.8	38.6
59	11.5	9.0	13.4

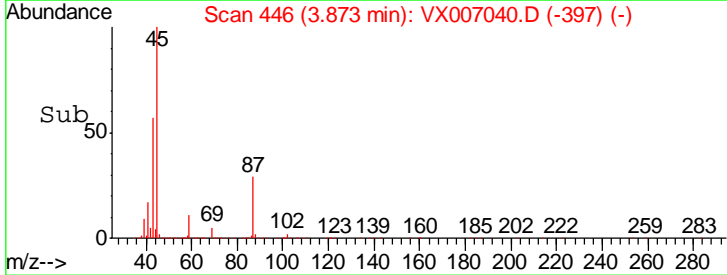
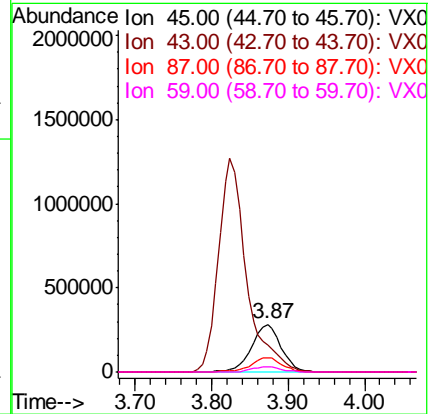
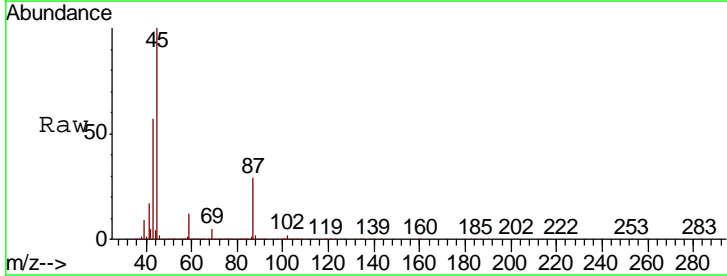

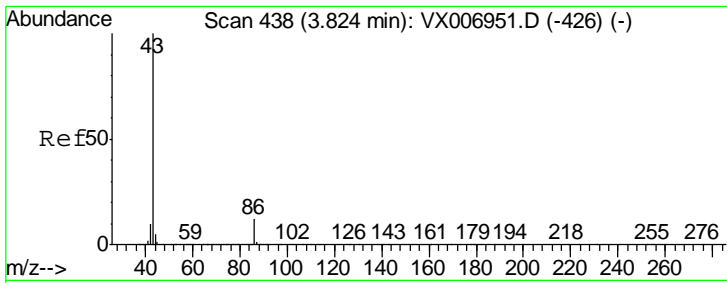

#23
 Vinyl Acetate
 Concen: 246.788 ug/l
 RT: 3.82 min Scan# 438
 Delta R.T. -0.00 min
 Lab File: VX007040.D
 Acq: 14 Jan 2019 15:36

Instrument :
 MSVOA_X
ClientSampled :
 W/P022MW359-190109MSD

Tgt Ion	Resp	Lower	Upper
43	3233870		
86	11.3	9.2	13.8

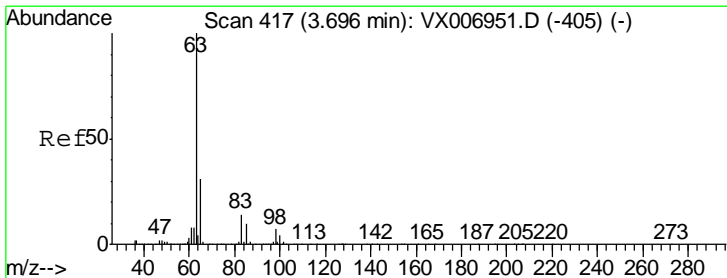
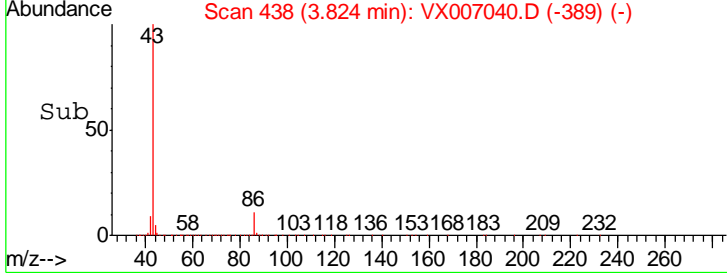
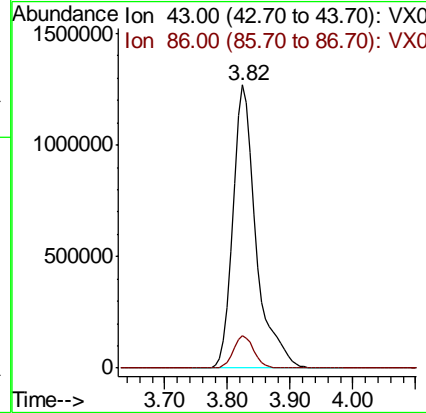
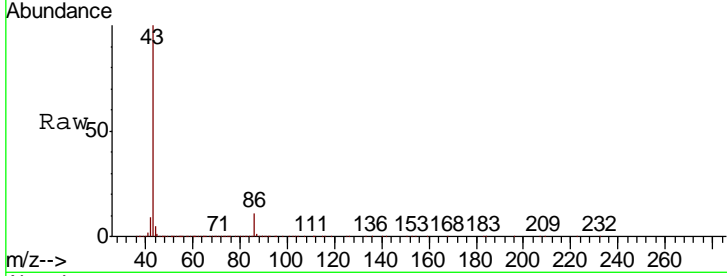

#24
 1,1-Dichloroethane
 Concen: 50.421 ug/l
 RT: 3.70 min Scan# 417
 Delta R.T. -0.00 min
 Lab File: VX007040.D
 Acq: 14 Jan 2019 15:36

Tgt Ion	Resp	Lower	Upper
63	438087		
98	7.1	3.9	11.5
100	4.6	2.4	7.2

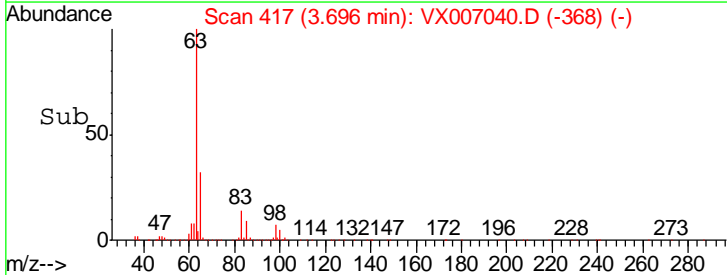
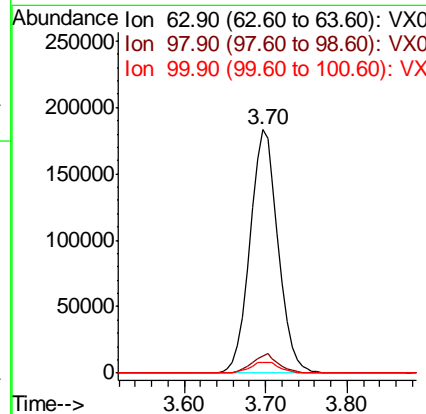
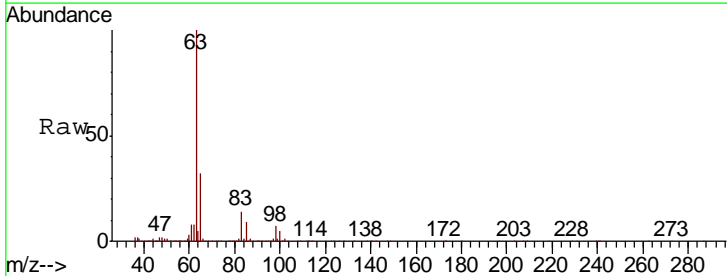

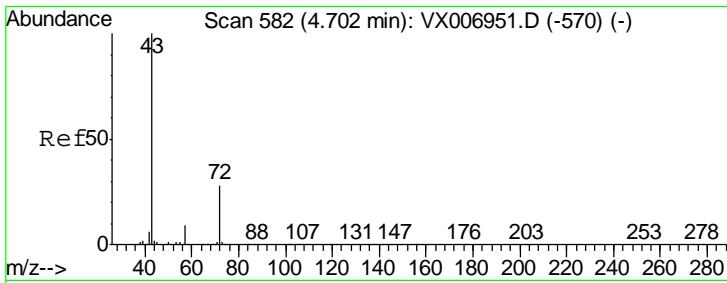

#25
 2-Butanone
 Concen: 248.966 ug/l
 RT: 4.70 min Scan# 582
 Delta R.T. -0.00 min
 Lab File: VX007040.D
 Acq: 14 Jan 2019 15:36

Instrument : MSVOA_X
 ClientSampled : WP022MW359-190109MSD

Tgt Ion: 43 Resp: 965768
 Ion Ratio Lower Upper
 43 100
 72 28.7 22.4 33.6

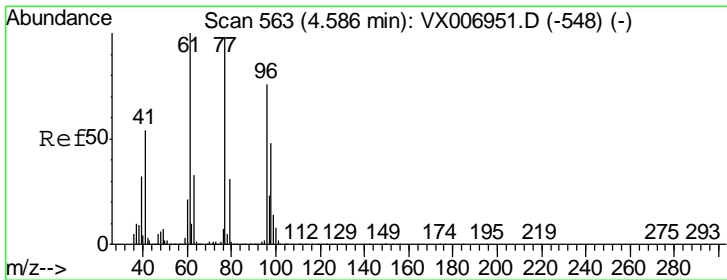
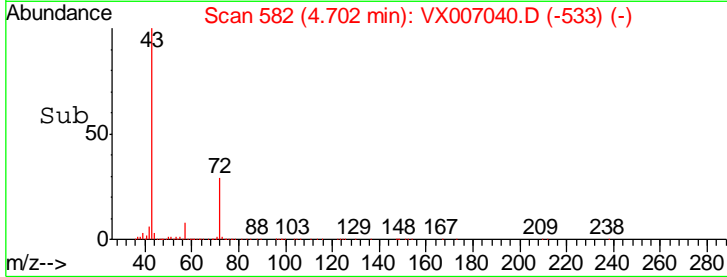
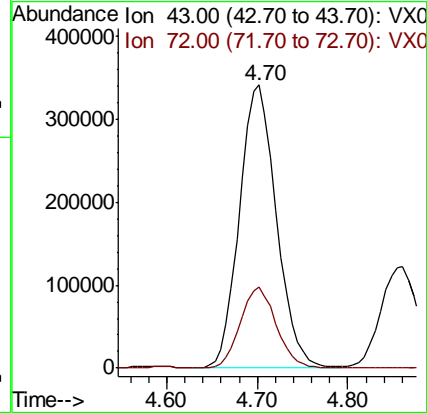
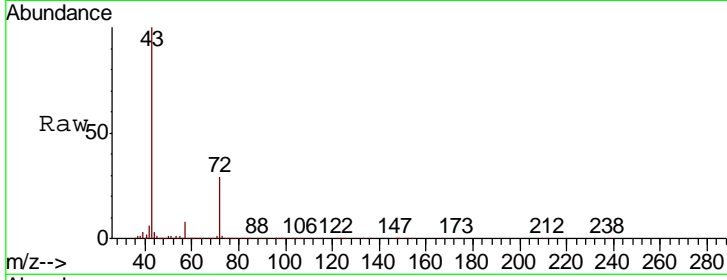

#26
 2,2-Dichloropropane
 Concen: 45.953 ug/l
 RT: 4.59 min Scan# 563
 Delta R.T. -0.00 min
 Lab File: VX007040.D
 Acq: 14 Jan 2019 15:36

Tgt Ion: 77 Resp: 307018
 Ion Ratio Lower Upper
 77 100
 97 27.7 12.4 37.4

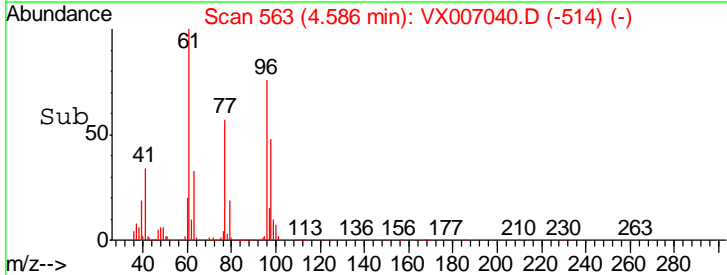
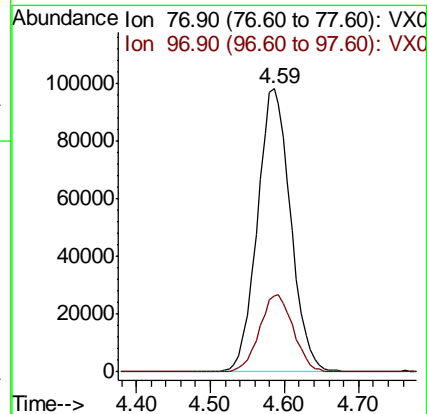
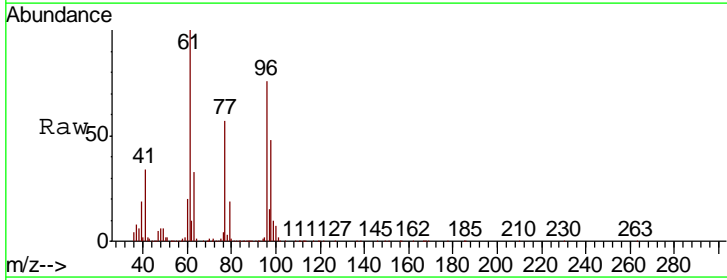

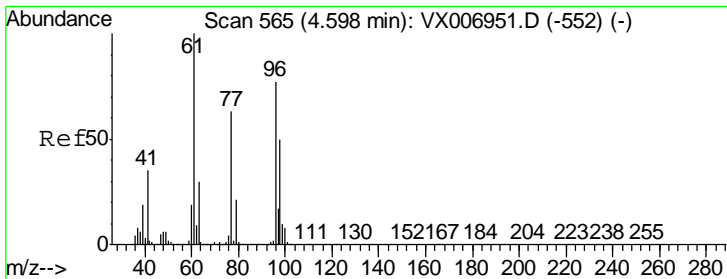

#27
 cis-1,2-Dichloroethene
 Concen: 79.425 ug/l
 RT: 4.60 min Scan# 565
 Delta R.T. -0.00 min
 Lab File: VX007040.D
 Acq: 14 Jan 2019 15:36

Instrument : MSVOA_X
 ClientSampleId : WP022MW359-190109MSD

Tgt Ion	Resp	Lower	Upper
96	470836		
61	125.9	0.0	258.6
98	65.0	0.0	132.0

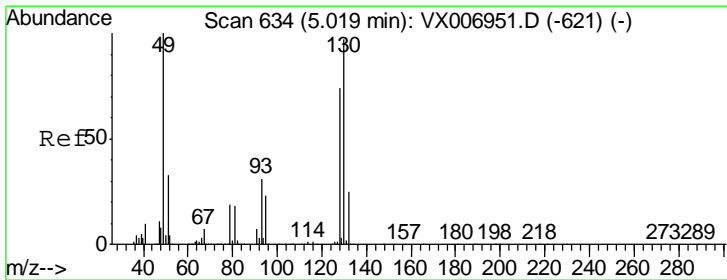
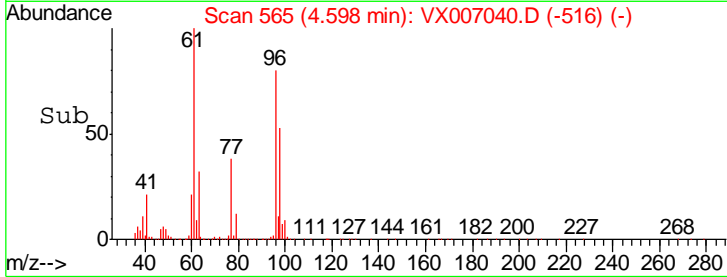
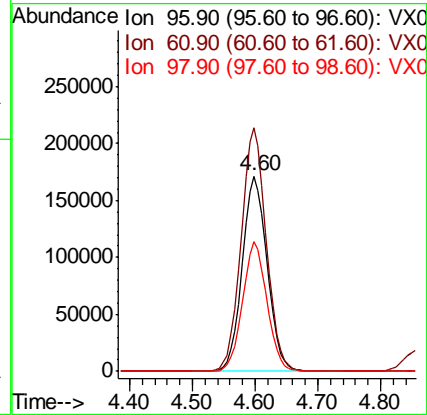
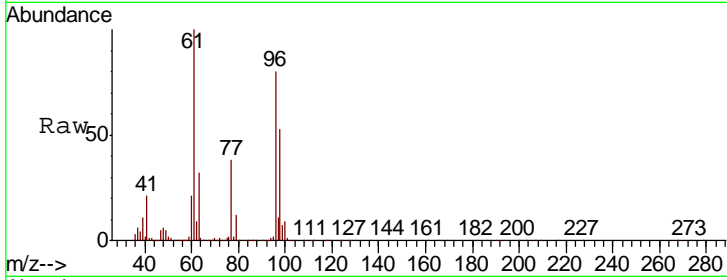

#28
 Bromochloromethane
 Concen: 50.248 ug/l
 RT: 5.02 min Scan# 634
 Delta R.T. -0.00 min
 Lab File: VX007040.D
 Acq: 14 Jan 2019 15:36

Tgt Ion	Resp	Lower	Upper
49	191280		
129	2.7	0.0	5.4
130	93.1	77.7	116.5

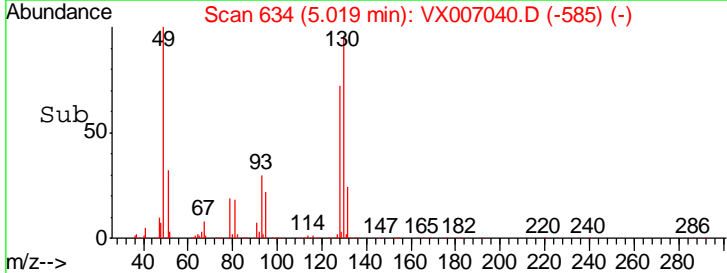
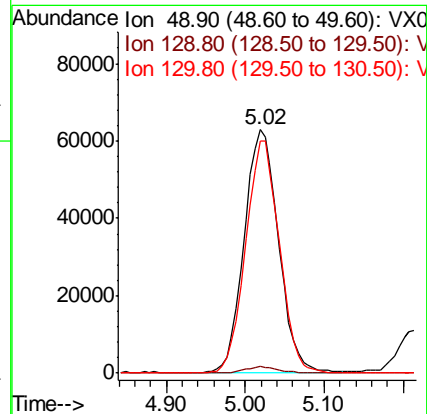
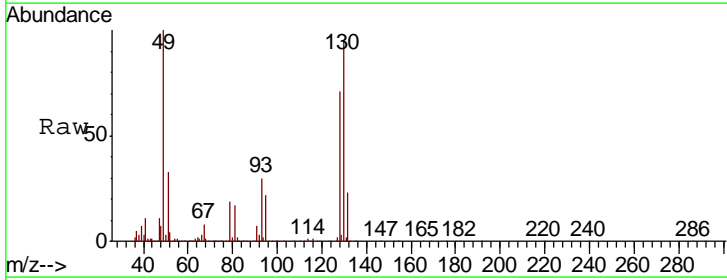

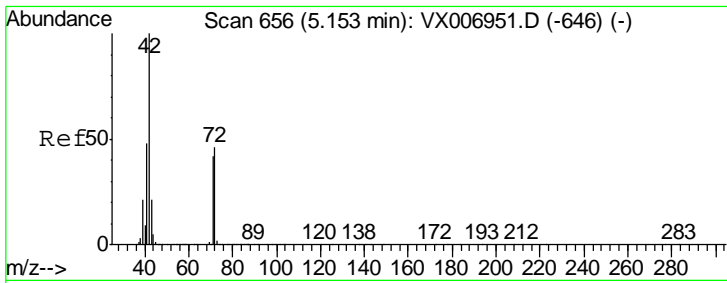

#29
 Tetrahydrofuran
 Concen: 249.636 ug/l
 RT: 5.15 min Scan# 656
 Delta R.T. -0.00 min
 Lab File: VX007040.D
 Acq: 14 Jan 2019 15:36

Instrument :
 MSVOA_X
 ClientSampled :
 WP022MW359-190109MSD

Tgt Ion	Resp	Lower	Upper
42	629320		
72	46.4	38.9	58.3
71	43.5	36.2	54.4

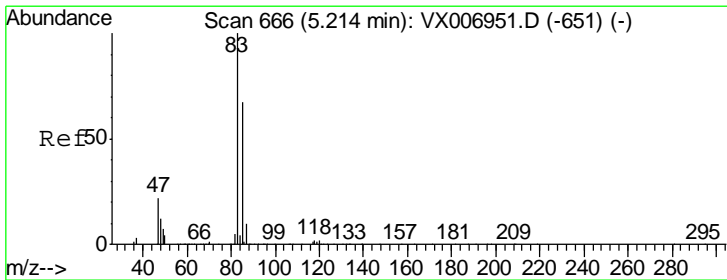
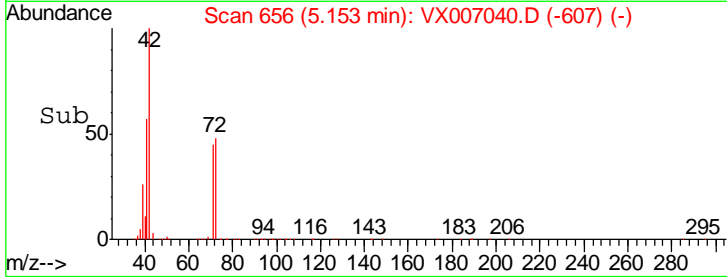
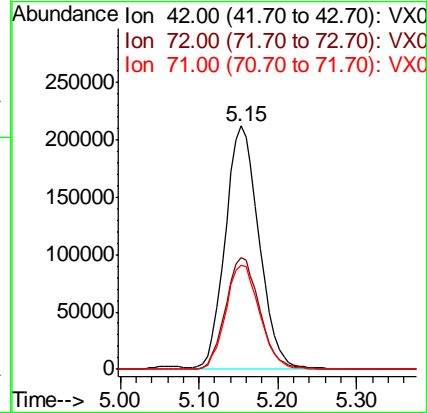
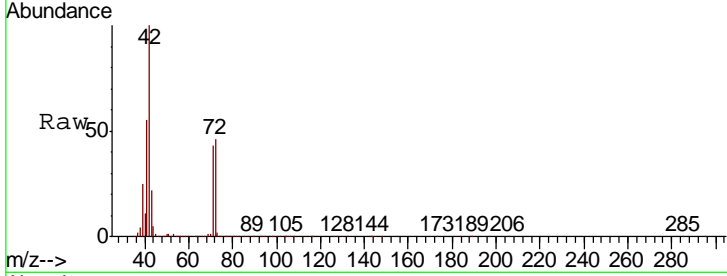

#30
 Chloroform
 Concen: 49.278 ug/l
 RT: 5.21 min Scan# 666
 Delta R.T. -0.00 min
 Lab File: VX007040.D
 Acq: 14 Jan 2019 15:36

Tgt Ion	Resp	Lower	Upper
83	448273		
85	65.2	51.2	76.8

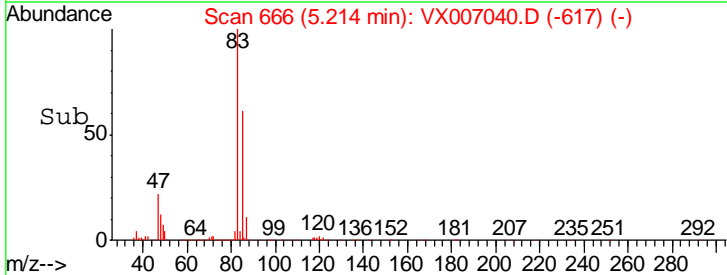
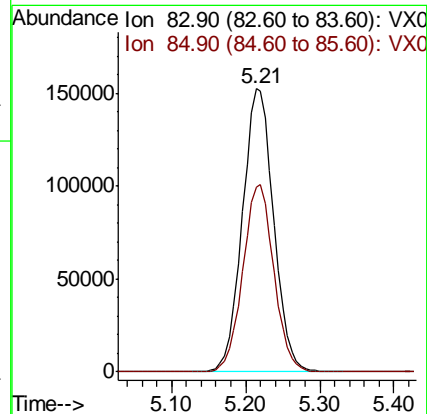
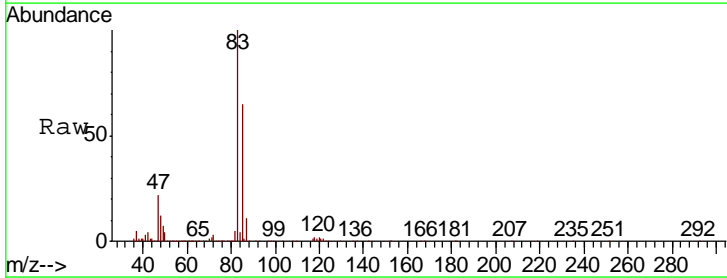

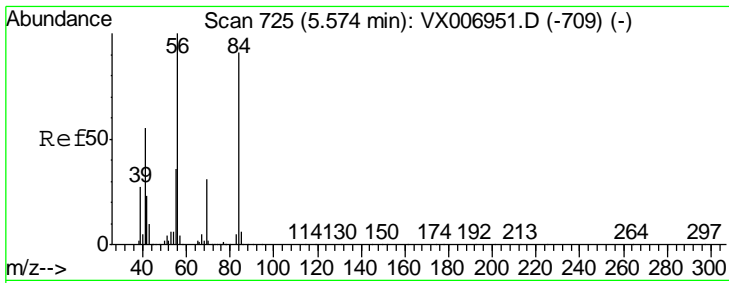

#31
 Cyclohexane
 Concen: 48.510 ug/l
 RT: 5.58 min Scan# 726
 Delta R.T. 0.01 min
 Lab File: VX007040.D
 Acq: 14 Jan 2019 15:36

Instrument :
 MSVOA_X
 ClientSampleId :
 WP022MW359-190109MSD

Tgt Ion: 56 Resp: 375133

Ion	Ratio	Lower	Upper
56	100		
69	33.0	24.4	36.6
84	89.2	70.0	105.0

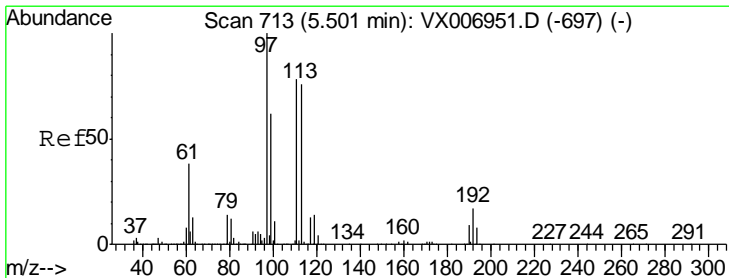
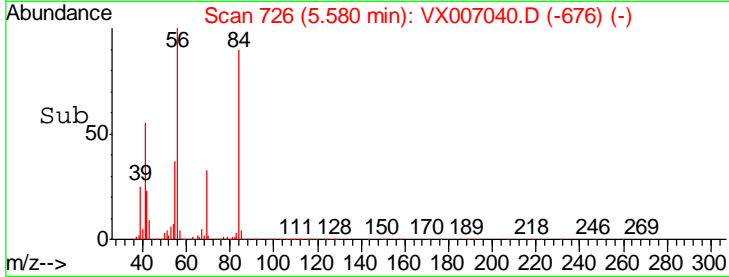
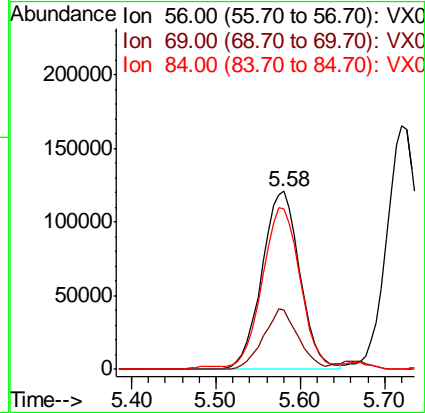
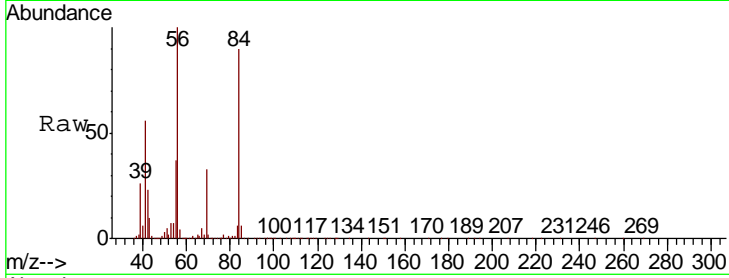

#32
 1,1,1-Trichloroethane
 Concen: 49.875 ug/l
 RT: 5.50 min Scan# 713
 Delta R.T. -0.00 min
 Lab File: VX007040.D
 Acq: 14 Jan 2019 15:36

Tgt Ion: 97 Resp: 384565

Ion	Ratio	Lower	Upper
97	100		
99	64.5	51.7	77.5
61	40.8	31.3	46.9

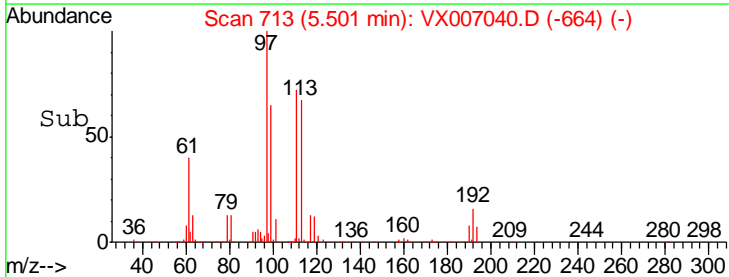
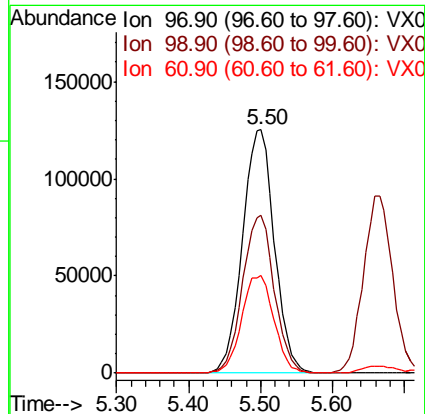
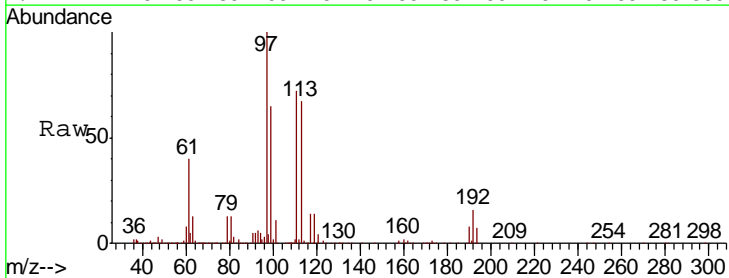

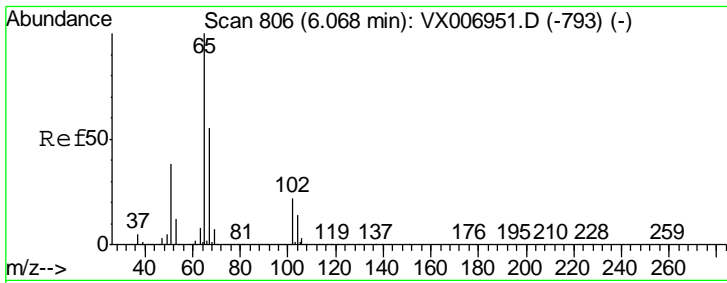

#33
 1,2-Dichloroethane-d4
 Concen: 49.772 ug/l
 RT: 6.07 min Scan# 806
 Delta R.T. -0.00 min
 Lab File: VX007040.D
 Acq: 14 Jan 2019 15:36

Instrument :
 MSVOA_X
 ClientSampleId :
 WPO22MW359-190109MSD

Tgt Ion	Resp	Lower	Upper
65	100		
67	53.1	0.0	105.0

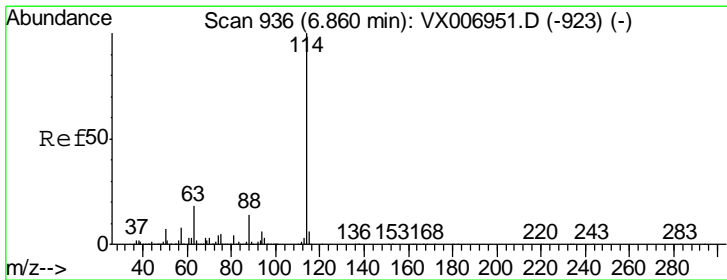
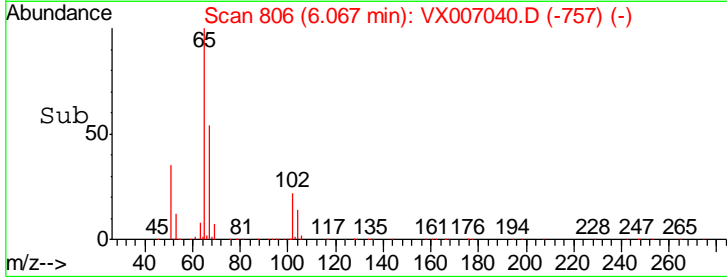
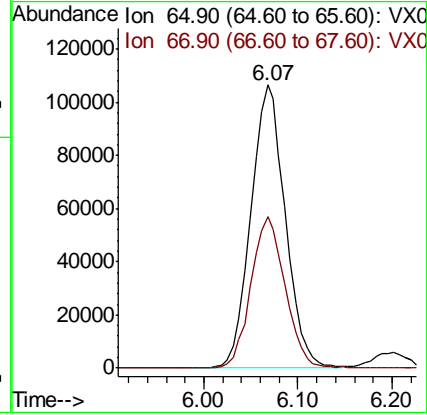
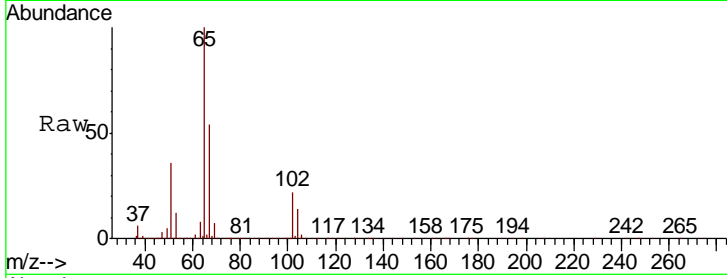

#34
 1,4-Difluorobenzene
 Concen: 50.000 ug/l
 RT: 6.86 min Scan# 936
 Delta R.T. -0.00 min
 Lab File: VX007040.D
 Acq: 14 Jan 2019 15:36

Tgt Ion	Resp	Lower	Upper
114	100		
63	18.1	0.0	34.8
88	14.6	0.0	28.8

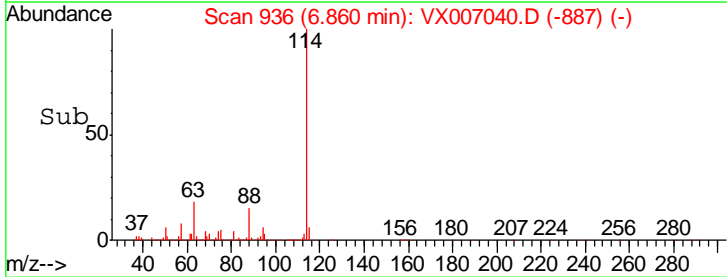
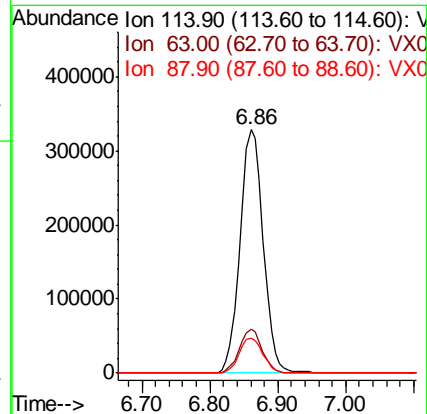
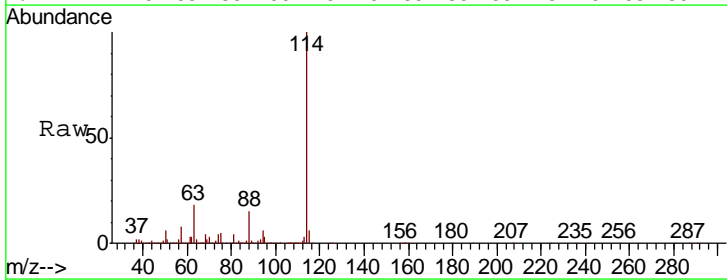

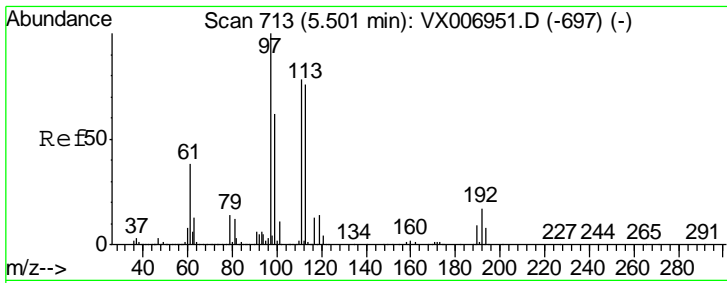

#35
 Dibromofluoromethane
 Concen: 49.757 ug/l
 RT: 5.51 min Scan# 714
 Delta R.T. 0.01 min
 Lab File: VX007040.D
 Acq: 14 Jan 2019 15:36

Instrument :
 MSVOA_X
 ClientSampleId :
 W/P022MW359-190109MSD

Tgt Ion	Resp	Lower	Upper
113	247955		
111	102.9	81.6	122.4
192	23.3	16.7	25.1

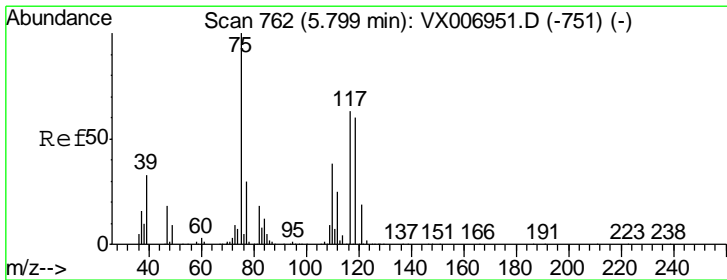
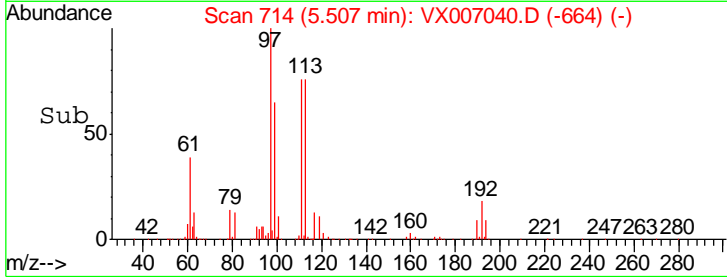
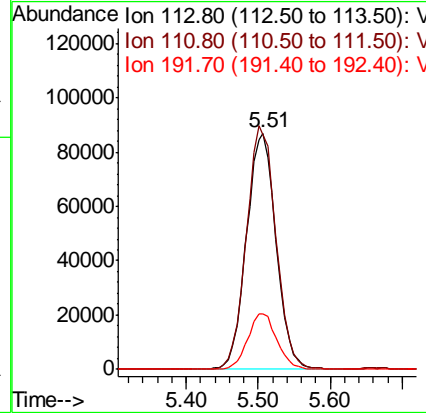
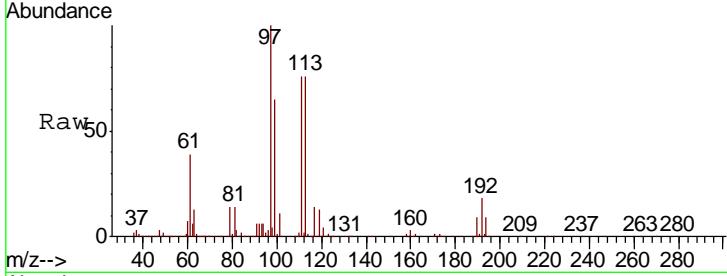

#36
 1,1-Dichloropropene
 Concen: 47.488 ug/l
 RT: 5.80 min Scan# 762
 Delta R.T. -0.00 min
 Lab File: VX007040.D
 Acq: 14 Jan 2019 15:36

Tgt Ion	Resp	Lower	Upper
75	321286		
110	40.2	20.2	60.5
77	31.2	24.8	37.2

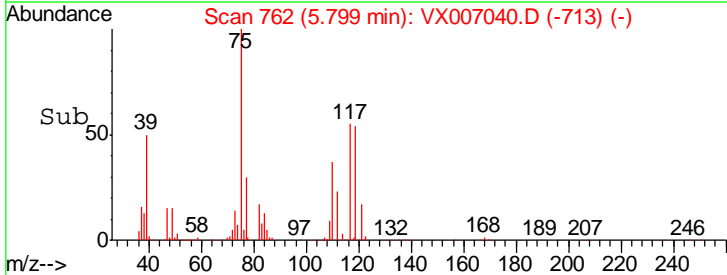
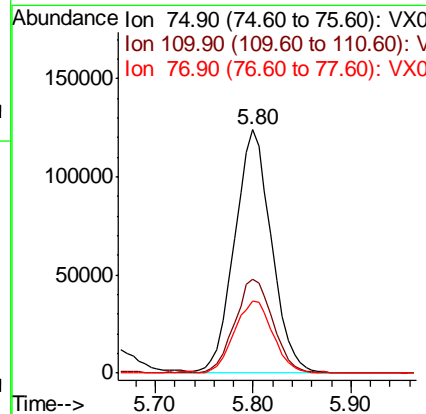
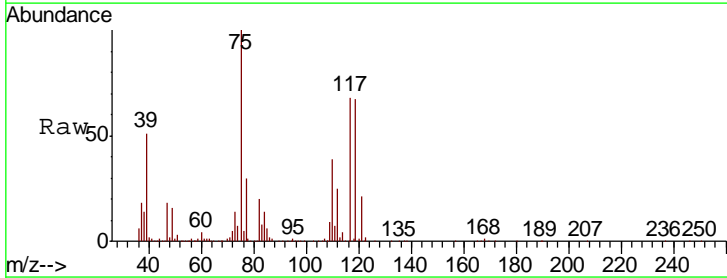

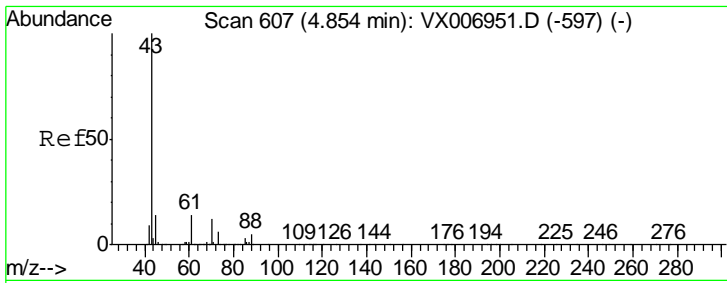

#37
 Ethyl Acetate
 Concen: 49.737 ug/l
 RT: 4.86 min Scan# 608
 Delta R.T. 0.01 min
 Lab File: VX007040.D
 Acq: 14 Jan 2019 15:36

Instrument : MSVOA_X
 ClientSampleId : WP022MW359-190109MSD

Tgt Ion	Resp	Lower	Upper
43	360759		
61	14.5	11.9	17.9
70	11.1	9.7	14.5

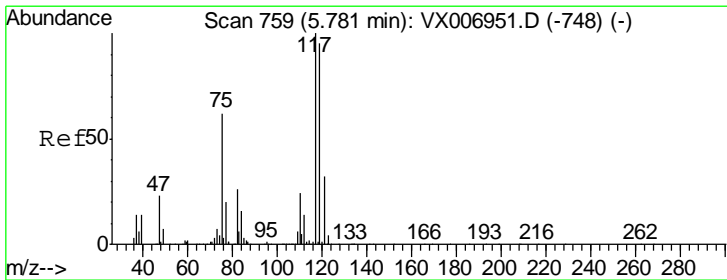
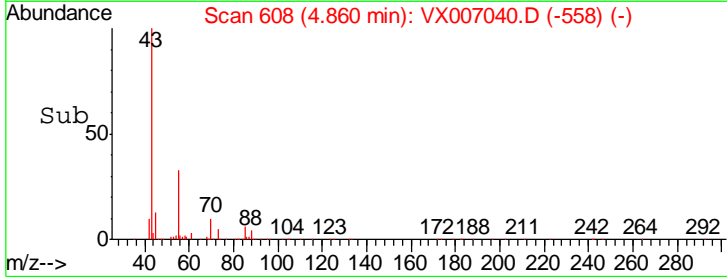
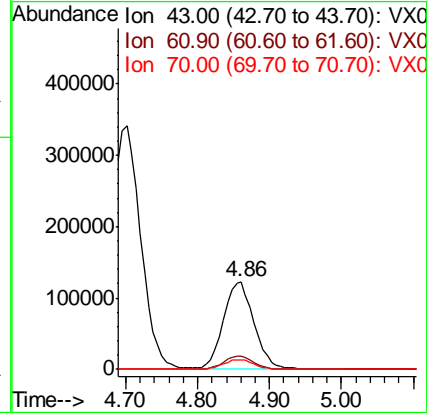
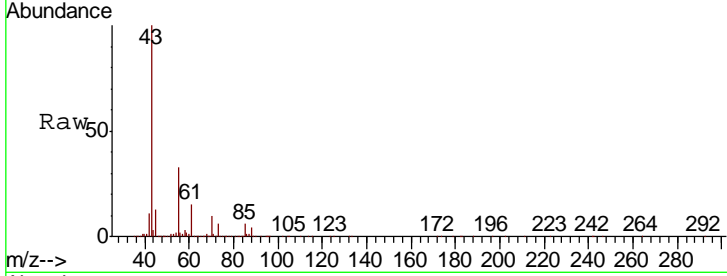

#38
 Carbon Tetrachloride
 Concen: 48.989 ug/l
 RT: 5.78 min Scan# 759
 Delta R.T. -0.00 min
 Lab File: VX007040.D
 Acq: 14 Jan 2019 15:36

Tgt Ion	Resp	Lower	Upper
117	333469		
119	96.9	79.4	119.2
121	30.1	24.0	36.0

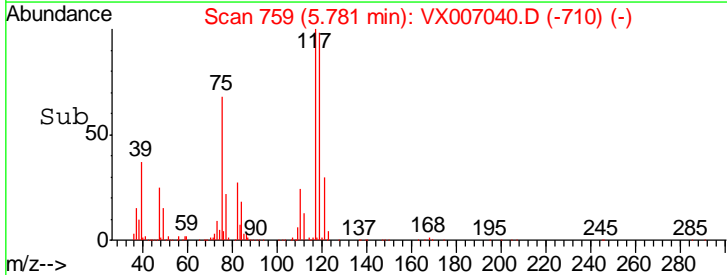
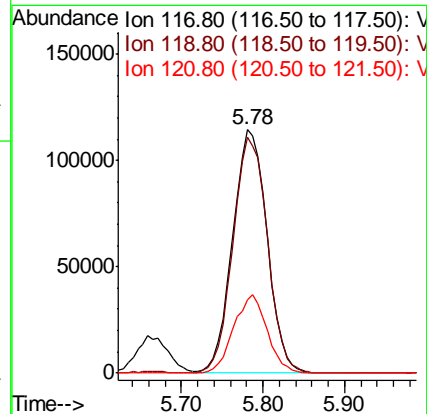
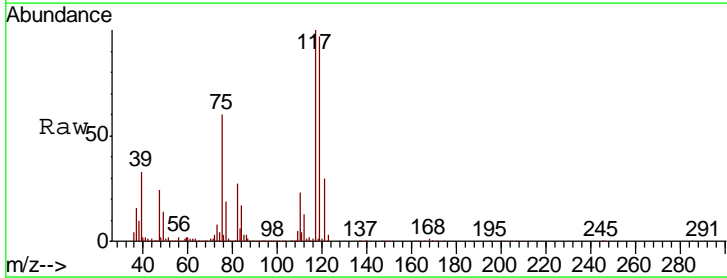

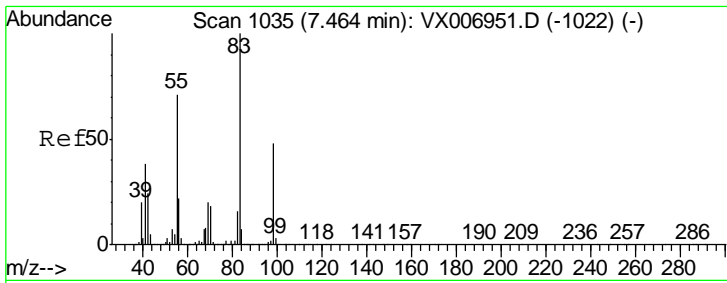

#39
 Methylcyclohexane
 Concen: 47.306 ug/l
 RT: 7.46 min Scan# 1035
 Delta R.T. -0.00 min
 Lab File: VX007040.D
 Acq: 14 Jan 2019 15:36

Instrument :
 MSVOA_X
 ClientSampleID :
 WP022MW359-190109MSD

Tgt Ion	Resp	Lower	Upper
83	100		
55	72.1	54.9	82.3
98	48.5	37.9	56.9

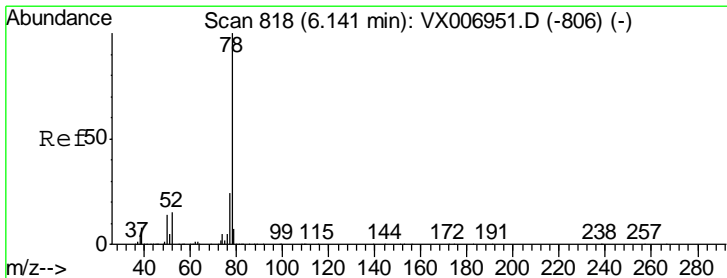
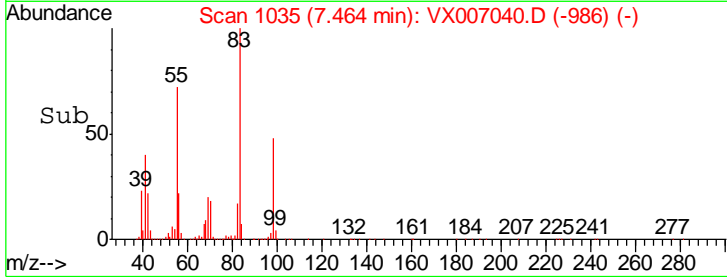
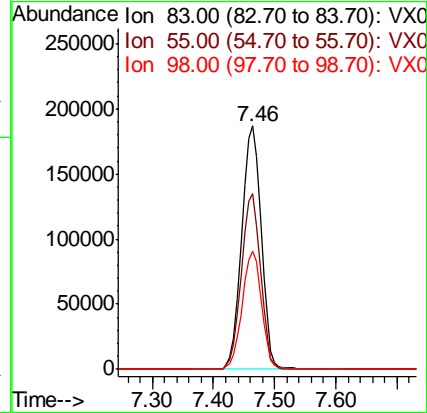
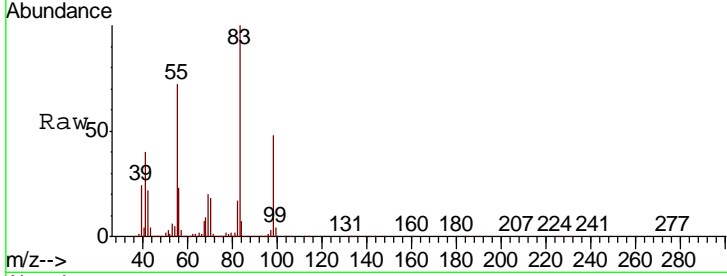

#40
 Benzene
 Concen: 51.201 ug/l
 RT: 6.15 min Scan# 819
 Delta R.T. 0.01 min
 Lab File: VX007040.D
 Acq: 14 Jan 2019 15:36

Tgt Ion	Resp	Lower	Upper
78	100		
77	24.1	19.2	28.8

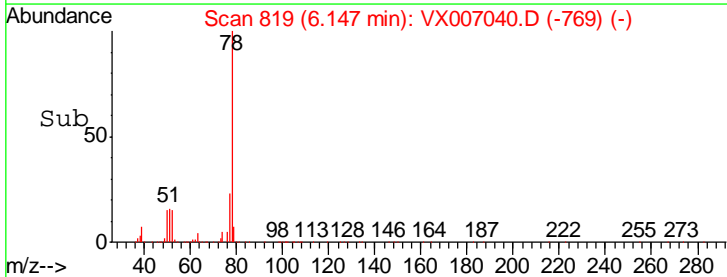
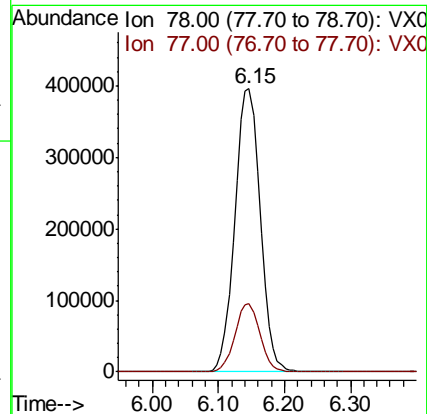
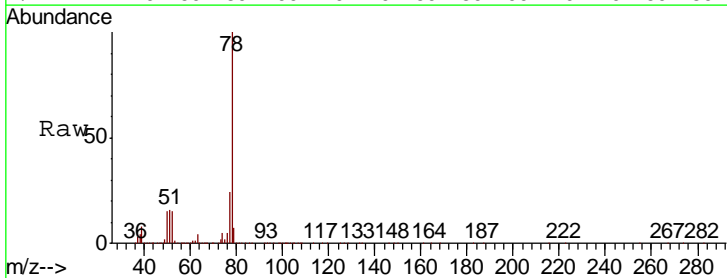

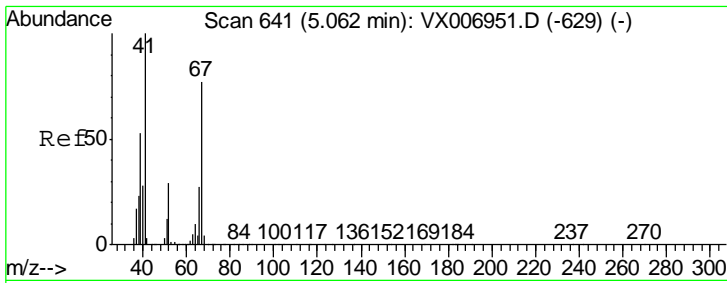

#41
 Methacrylonitrile
 Concen: 48.357 ug/l
 RT: 5.06 min Scan# 640
 Delta R.T. -0.01 min
 Lab File: VX007040.D
 Acq: 14 Jan 2019 15:36

Instrument : MSVOA_X
 ClientSampleId : WP022MW359-190109MSD

Tgt Ion	Resp	Lower	Upper
41	100		
39	56.1	42.8	64.2
67	75.8	62.1	93.1
52	29.0	23.4	35.0

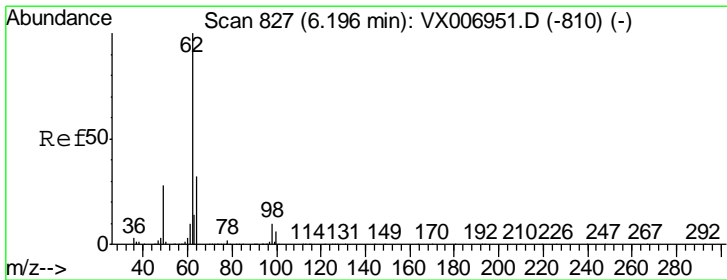
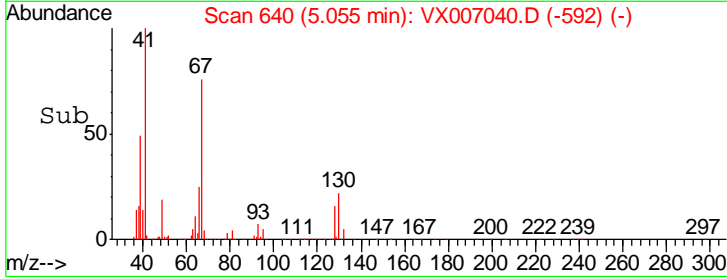
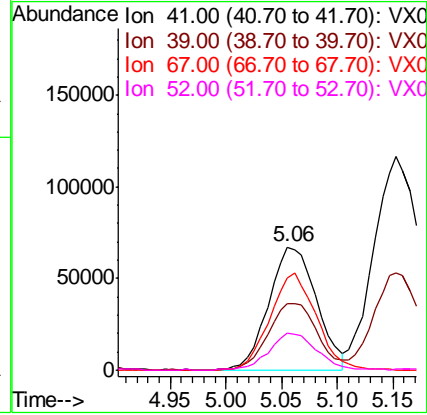
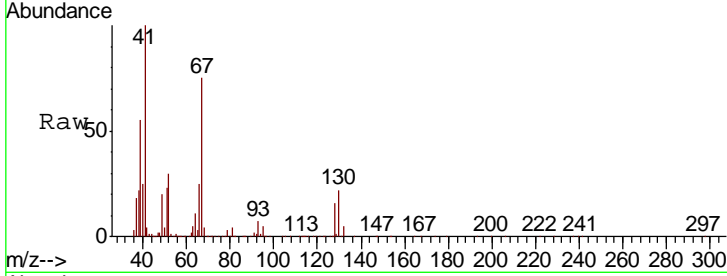

#42
 1,2-Dichloroethane
 Concen: 49.080 ug/l
 RT: 6.20 min Scan# 827
 Delta R.T. -0.00 min
 Lab File: VX007040.D
 Acq: 14 Jan 2019 15:36

Tgt Ion	Resp	Lower	Upper
62	100		
98	9.9	0.0	20.2

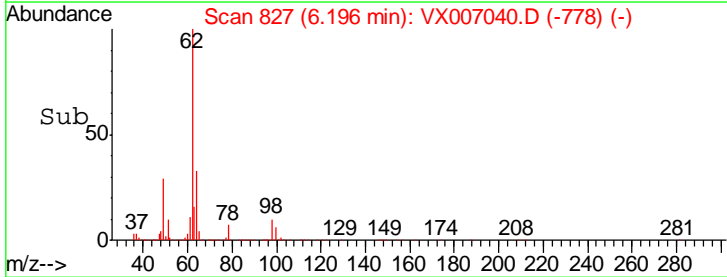
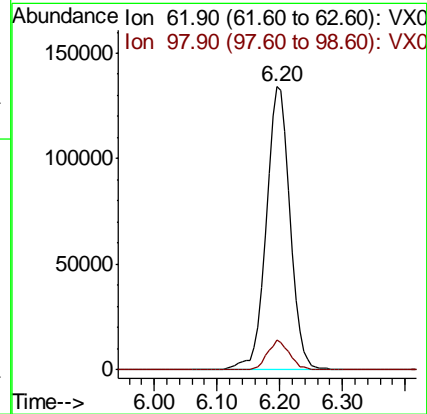
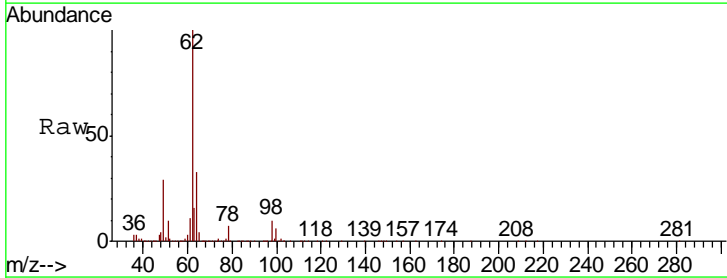

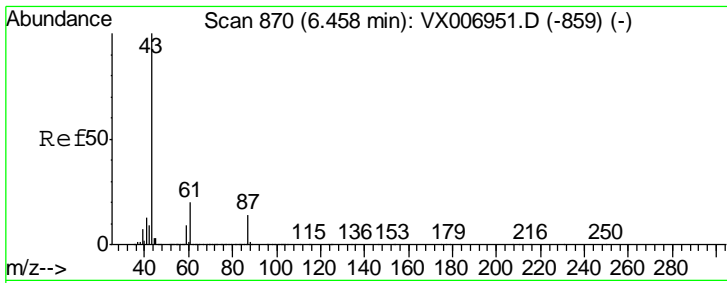

#43
 Isopropyl Acetate
 Concen: 50.935 ug/l
 RT: 6.46 min Scan# 870
 Delta R.T. -0.00 min
 Lab File: VX007040.D
 Acq: 14 Jan 2019 15:36

Instrument :
 MSVOA_X
 ClientSampleId :
 WP022MW359-190109MSD

Tgt Ion	Resp	Lower	Upper
43	100		
61	20.1	16.8	25.2
87	14.3	12.4	18.6

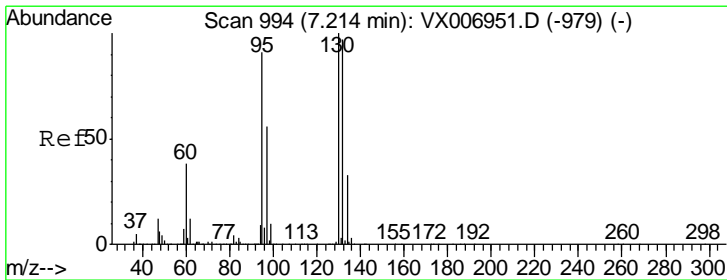
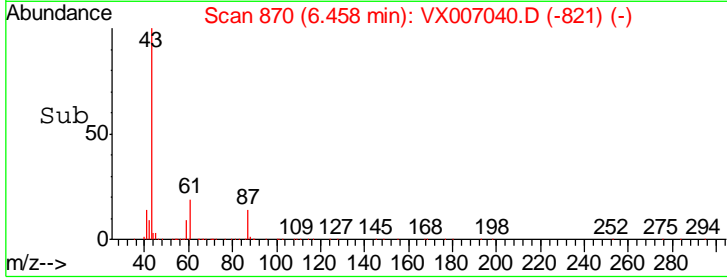
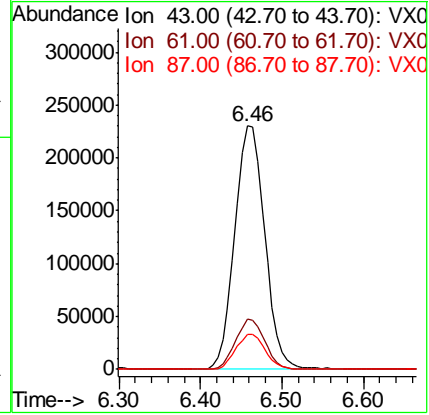
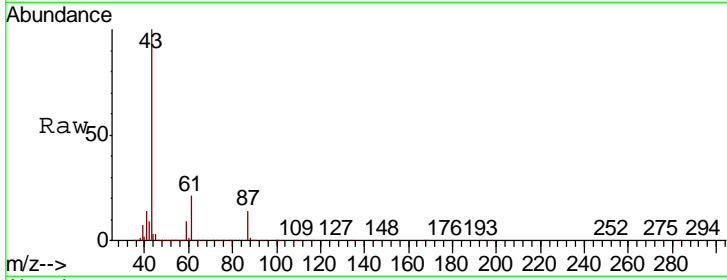

#44
 Trichloroethene
 Concen: 46.694 ug/l
 RT: 7.21 min Scan# 994
 Delta R.T. -0.00 min
 Lab File: VX007040.D
 Acq: 14 Jan 2019 15:36

Tgt Ion	Resp	Lower	Upper
130	100		
95	94.7	0.0	187.0

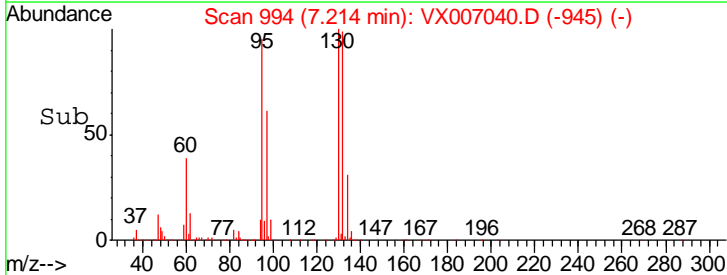
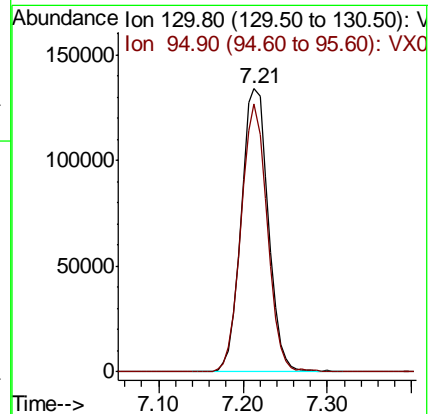
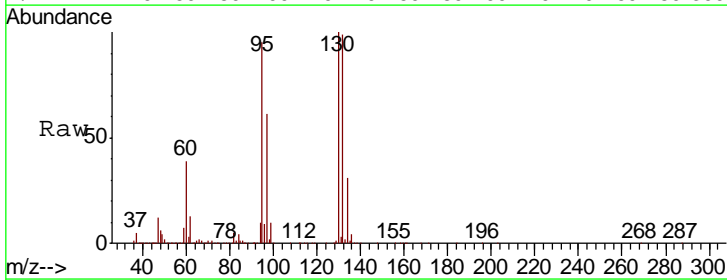

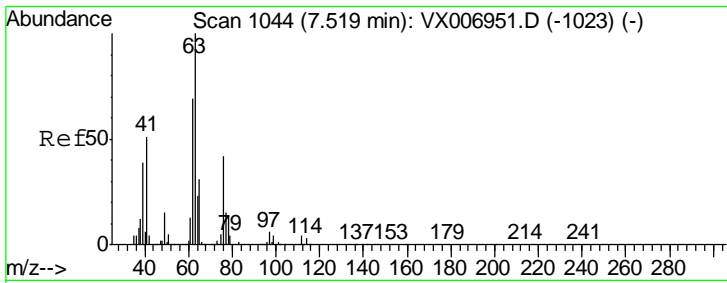

#45
 1,2-Dichloropropane
 Concen: 48.493 ug/l
 RT: 7.52 min Scan# 1044
 Delta R.T. -0.00 min
 Lab File: VX007040.D
 Acq: 14 Jan 2019 15:36

Instrument :
 MSVOA_X
 ClientSampled :
 WP022MW359-190109MSD

Tgt Ion: 63 Resp: 251674
 Ion Ratio Lower Upper
 63 100
 65 31.8 25.4 38.0

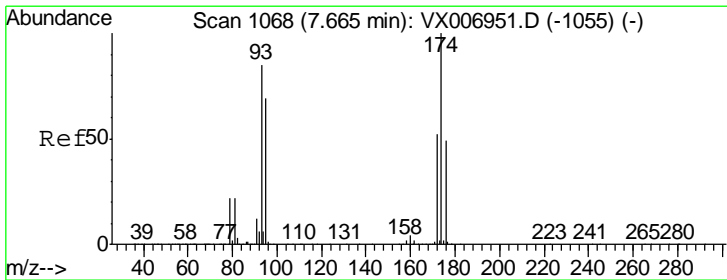
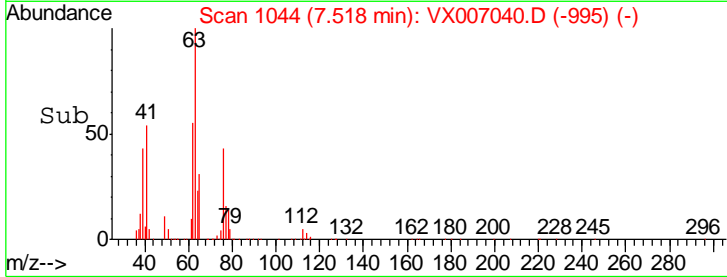
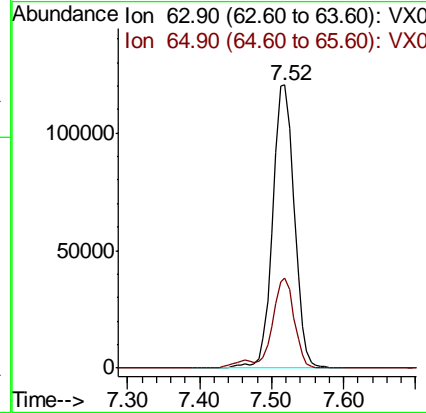
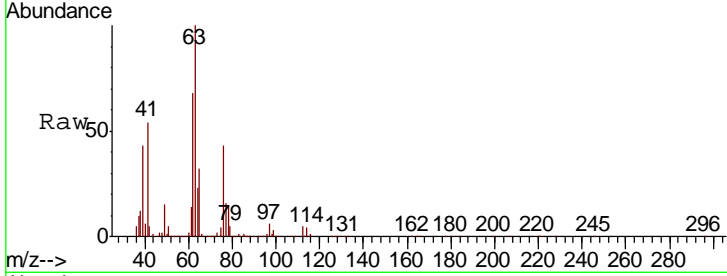

#46
 Dibromomethane
 Concen: 49.905 ug/l
 RT: 7.66 min Scan# 1068
 Delta R.T. -0.00 min
 Lab File: VX007040.D
 Acq: 14 Jan 2019 15:36

Tgt Ion: 93 Resp: 182027
 Ion Ratio Lower Upper
 93 100
 95 83.2 66.2 99.4
 174 116.0 91.0 136.4

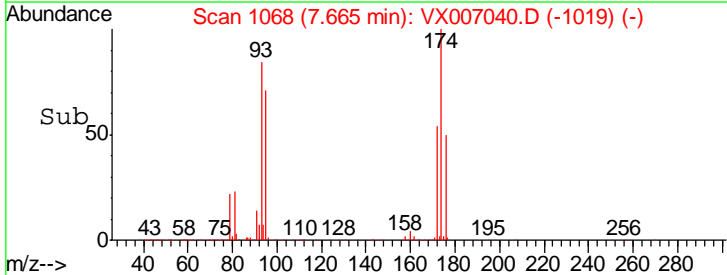
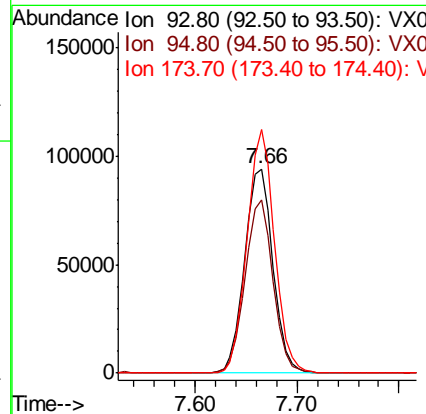
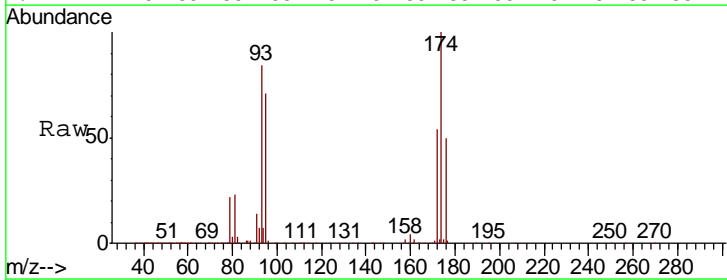

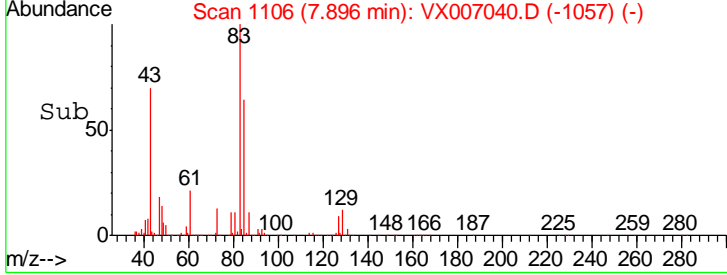
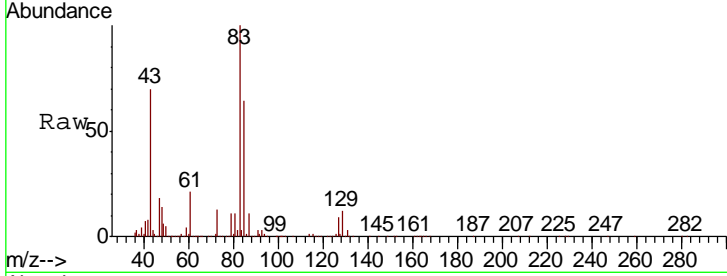
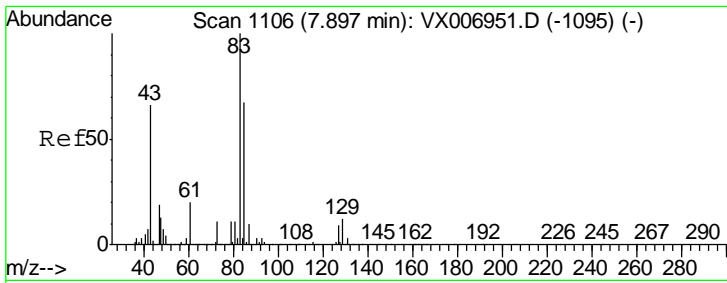

#47

Bromodichloromethane
 Concen: 52.077 ug/l
 RT: 7.90 min Scan# 1106
 Delta R.T. -0.00 min
 Lab File: VX007040.D
 Acq: 14 Jan 2019 15:36

Instrument :
 MSVOA_X
 ClientSampleId :
 W/P022MW359-190109MSD

Tgt Ion	Resp	Lower	Upper
83	100		
85	63.6	53.2	79.8
127	8.9	7.8	11.6

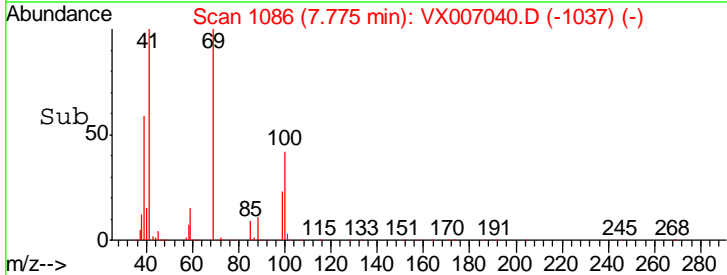
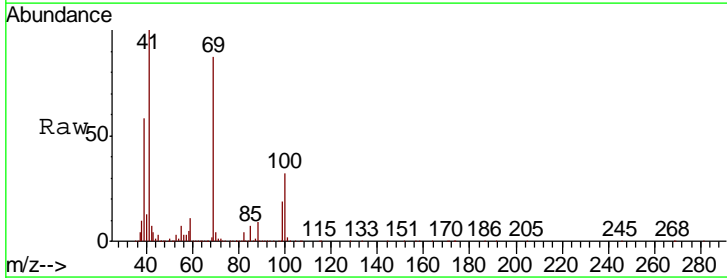
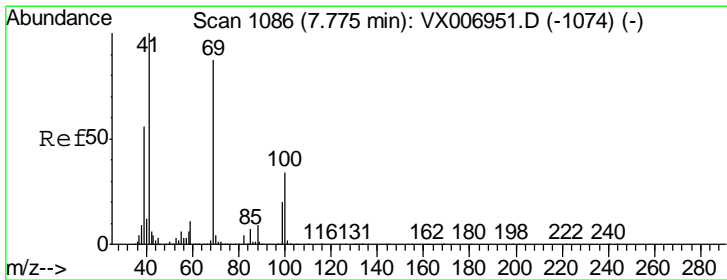
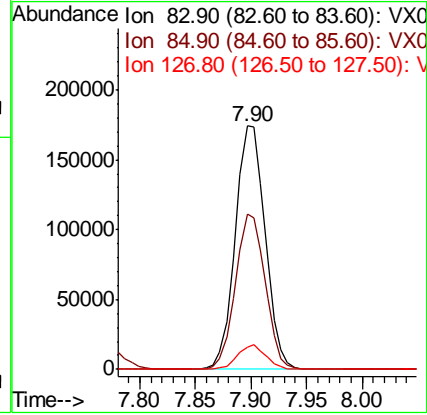

#48

Methyl methacrylate
 Concen: 51.190 ug/l
 RT: 7.77 min Scan# 1086
 Delta R.T. -0.00 min
 Lab File: VX007040.D
 Acq: 14 Jan 2019 15:36

Tgt Ion	Resp	Lower	Upper
41	100		
69	87.4	72.4	108.6
39	59.1	45.8	68.8

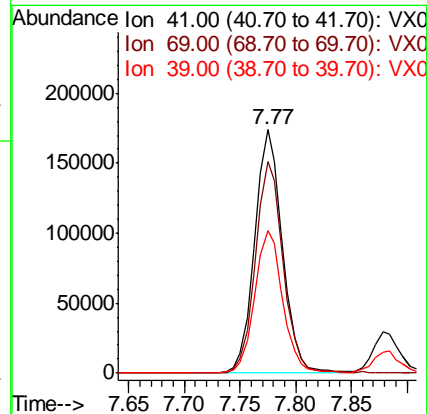

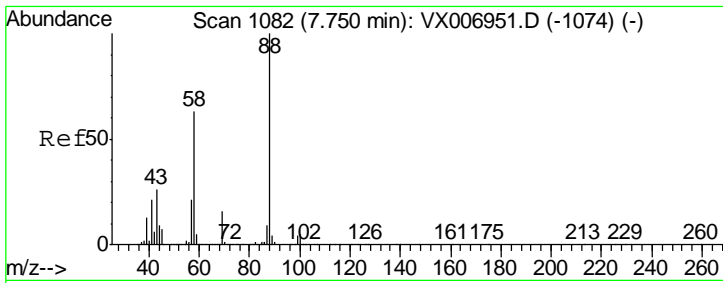

#49
 1,4-Dioxane
 Concen: 889.038 ug/l
 RT: 7.75 min Scan# 1082
 Delta R.T. 0.00 min
 Lab File: VX007040.D
 Acq: 14 Jan 2019 15:36

Instrument : MSVOA_X
 ClientSampled : WP022MW359-190109MSD

Tgt Ion	Resp	Lower	Upper
88	119416		
43	31.1	22.2	33.4
58	65.1	51.0	76.4

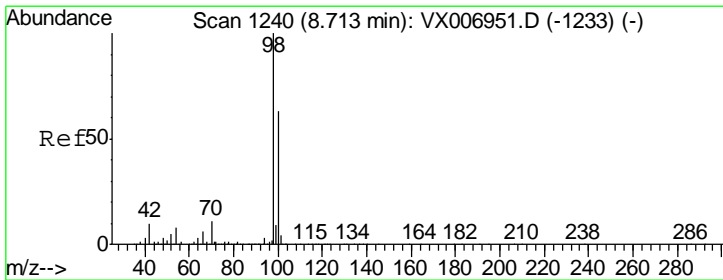
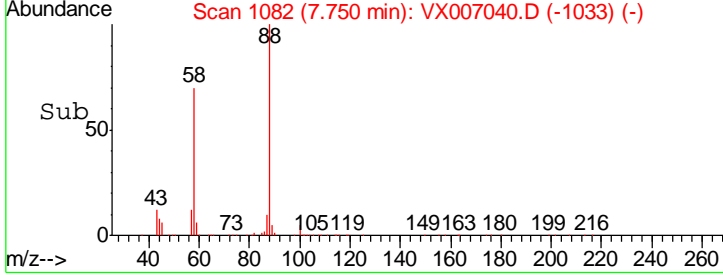
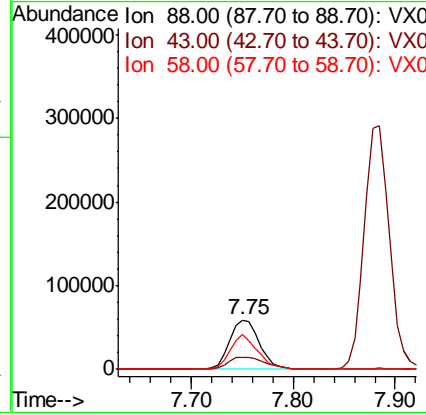
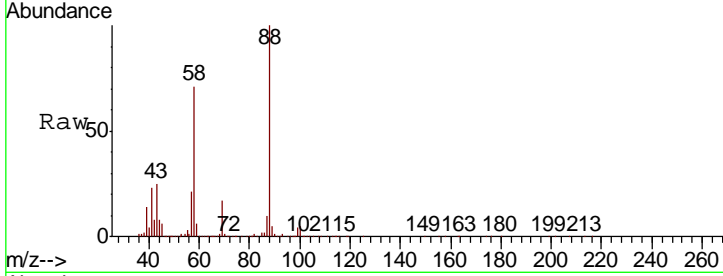

#50
 Toluene-d8
 Concen: 50.748 ug/l
 RT: 8.71 min Scan# 1240
 Delta R.T. -0.00 min
 Lab File: VX007040.D
 Acq: 14 Jan 2019 15:36

Tgt Ion	Resp	Lower	Upper
98	925684		
100	64.1	52.0	78.0

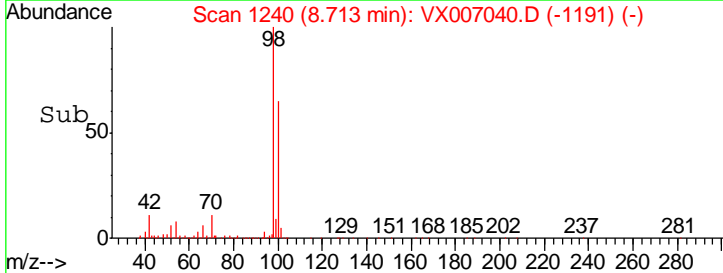
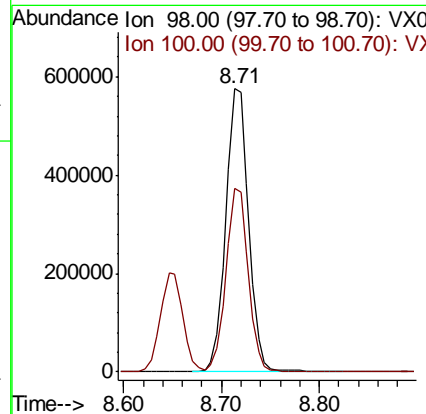
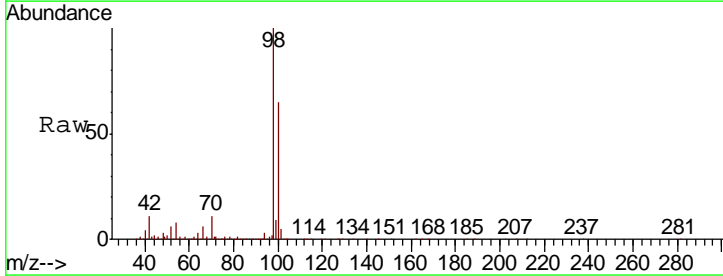

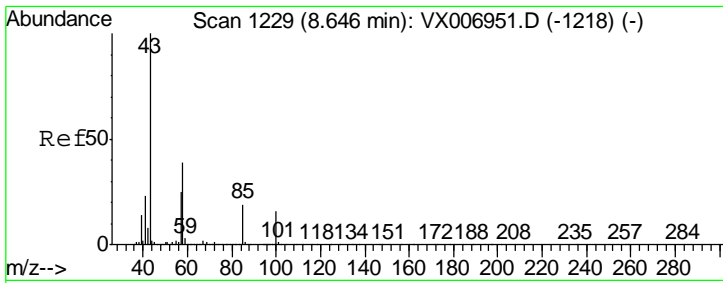

#51
 4-Methyl-2-Pentanone
 Concen: 267.438 ug/l
 RT: 8.65 min Scan# 1229
 Delta R.T. -0.00 min
 Lab File: VX007040.D
 Acq: 14 Jan 2019 15:36

Instrument :
 MSVOA_X
 ClientSampled :
 WPO22MW359-190109MSD

Tgt Ion: 43 Resp: 1966396
 Ion Ratio Lower Upper
 43 100
 58 39.3 31.8 47.6

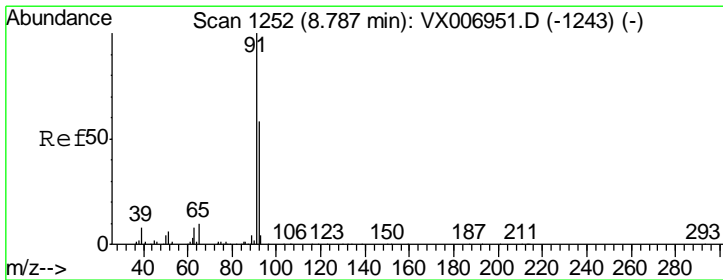
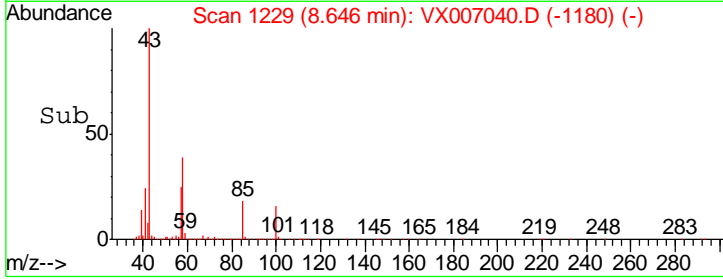
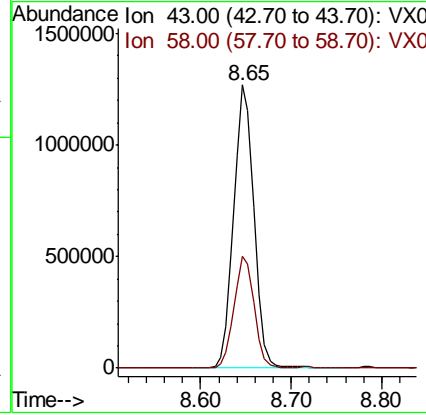
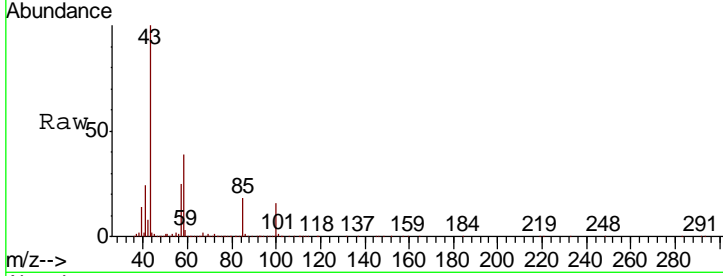

#52
 Toluene
 Concen: 49.732 ug/l
 RT: 8.79 min Scan# 1252
 Delta R.T. -0.00 min
 Lab File: VX007040.D
 Acq: 14 Jan 2019 15:36

Tgt Ion: 92 Resp: 659862
 Ion Ratio Lower Upper
 92 100
 91 173.9 137.6 206.4

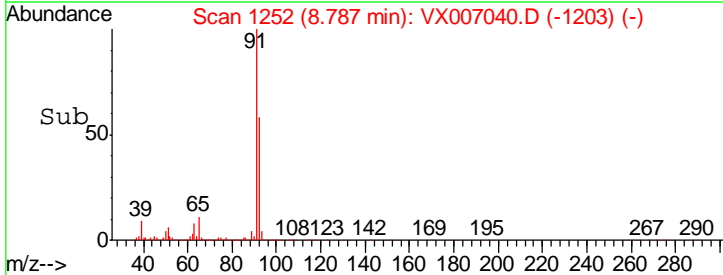
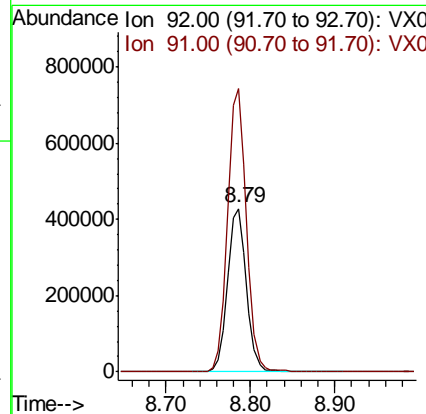
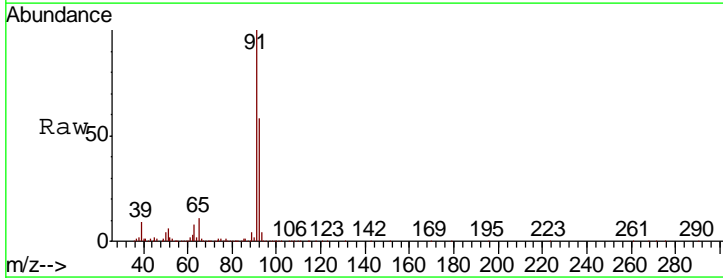

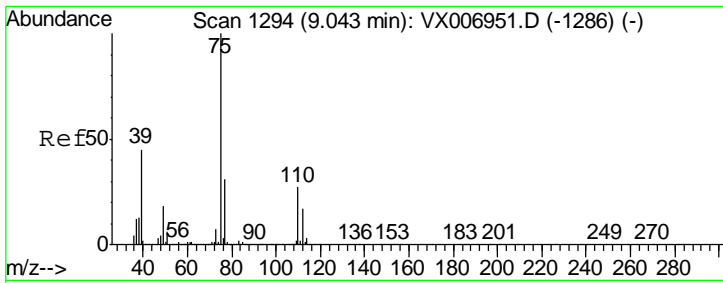

#53
 t-1,3-Dichloropropene
 Concen: 52.718 ug/l
 RT: 9.04 min Scan# 1294
 Delta R.T. -0.00 min
 Lab File: VX007040.D
 Acq: 14 Jan 2019 15:36

Instrument : MSVOA_X
 ClientSampleId : WP022MW359-190109MSD

Tgt Ion	Resp	Lower	Upper
75	362933		
77	30.8	25.4	38.0

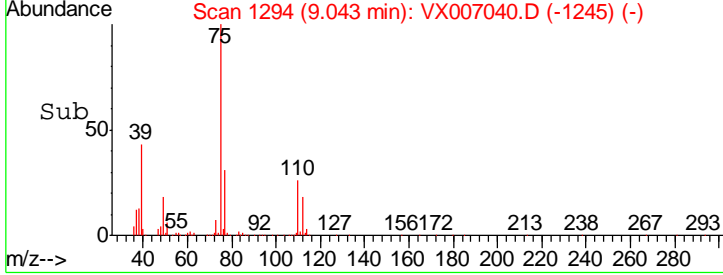
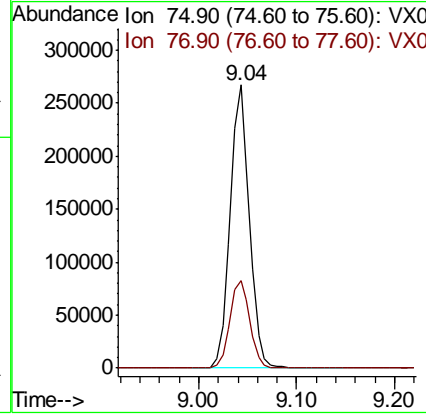
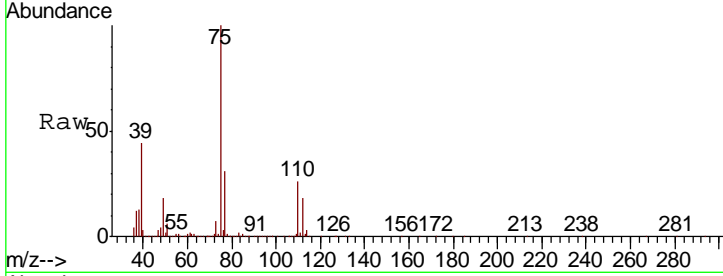

#54
 cis-1,3-Dichloropropene
 Concen: 50.896 ug/l
 RT: 8.43 min Scan# 1194
 Delta R.T. -0.00 min
 Lab File: VX007040.D
 Acq: 14 Jan 2019 15:36

Tgt Ion	Resp	Lower	Upper
75	386955		
77	32.7	26.2	39.2
39	48.2	36.7	55.1

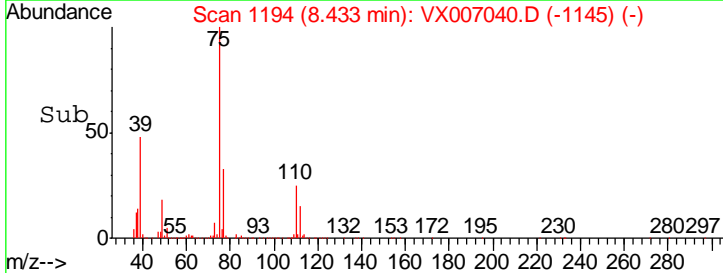
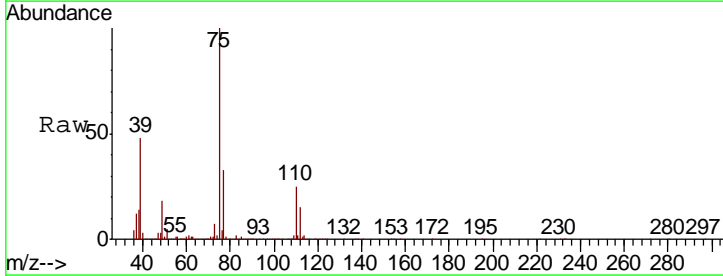
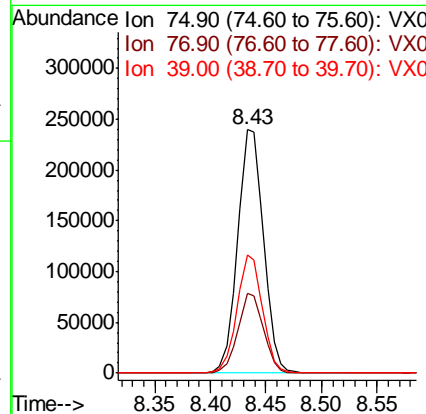
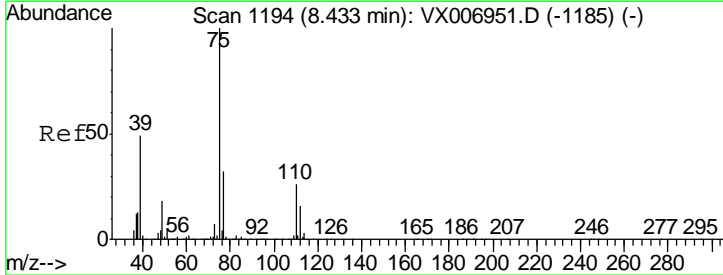

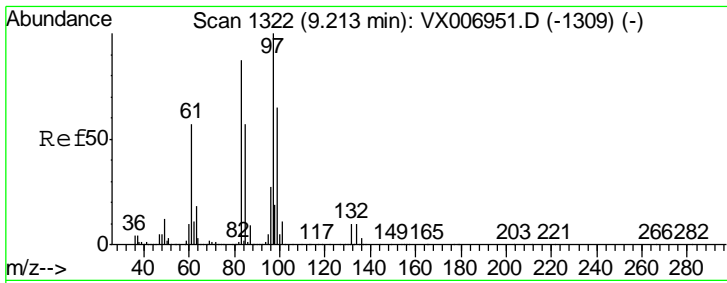

#55
 1,1,2-Trichloroethane
 Concen: 51.662 ug/l
 RT: 9.21 min Scan# 1322
 Delta R.T. -0.00 min
 Lab File: VX007040.D
 Acq: 14 Jan 2019 15:36

Instrument : MSVOA_X
 ClientSampled : W/P022MW359-190109MSD

Tgt Ion	Resp	Lower	Upper
97	100		
83	86.4	66.6	99.8
85	53.6	42.7	64.1
99	62.9	50.8	76.2

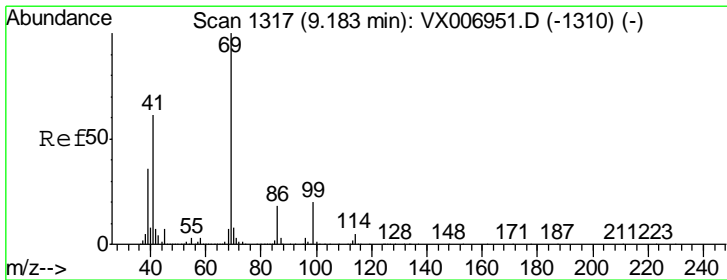
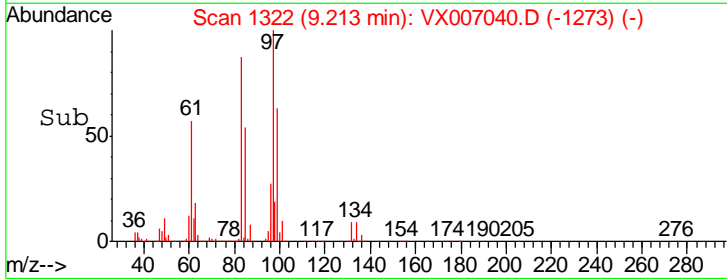
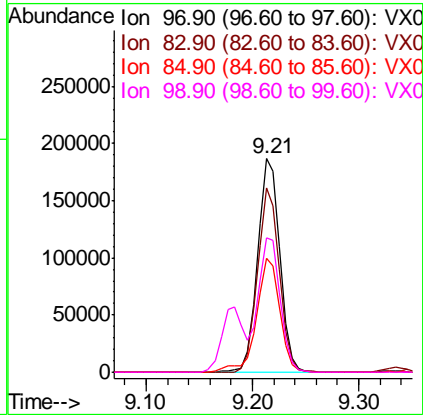
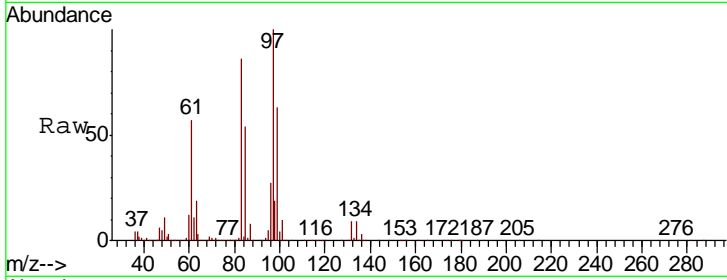

#56
 Ethyl methacrylate
 Concen: 54.229 ug/l
 RT: 9.18 min Scan# 1317
 Delta R.T. -0.00 min
 Lab File: VX007040.D
 Acq: 14 Jan 2019 15:36

Tgt Ion	Resp	Lower	Upper
69	100		
41	62.1	48.7	73.1
39	36.2	27.0	40.6

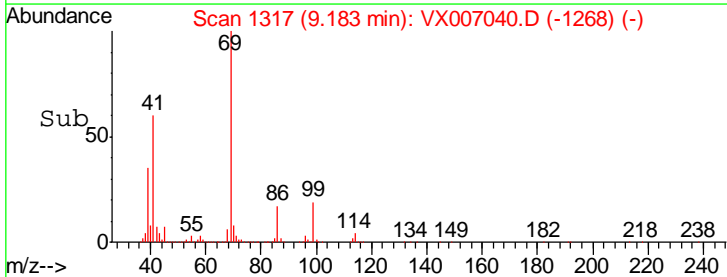
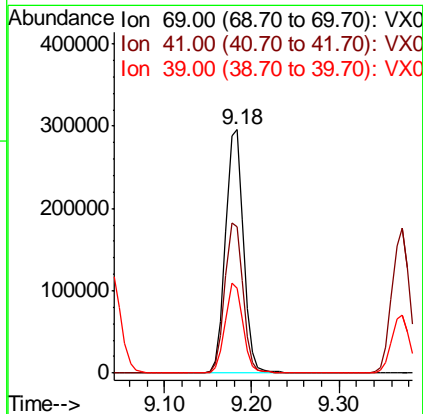
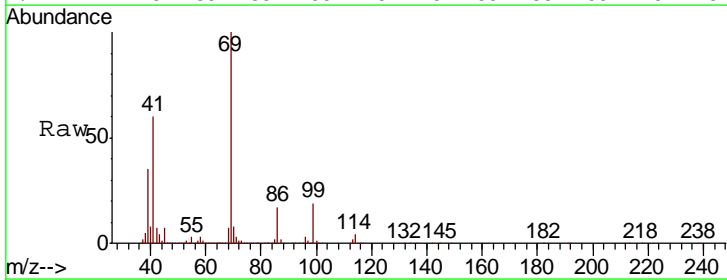

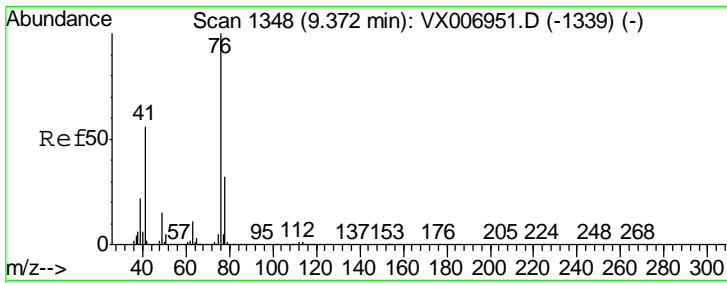

#57
 1,3-Dichloropropane
 Concen: 50.826 ug/l
 RT: 9.37 min Scan# 1348
 Delta R.T. -0.00 min
 Lab File: VX007040.D
 Acq: 14 Jan 2019 15:36

Instrument :
 MSVOA_X
ClientSampled :
 WP022MW359-190109MSD

Tgt Ion: 76 Resp: 442220
 Ion Ratio Lower Upper
 76 100
 78 31.7 26.0 39.0

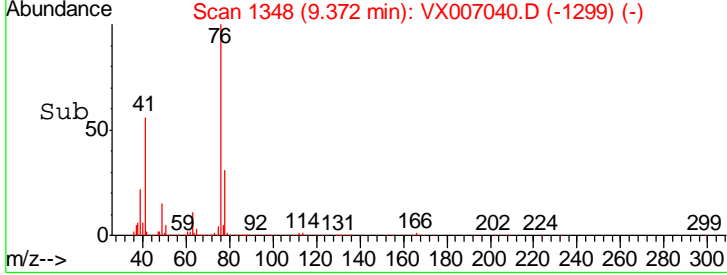
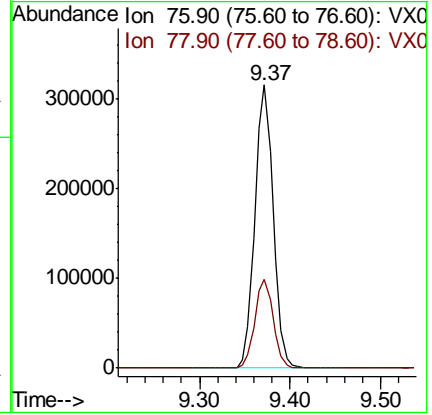
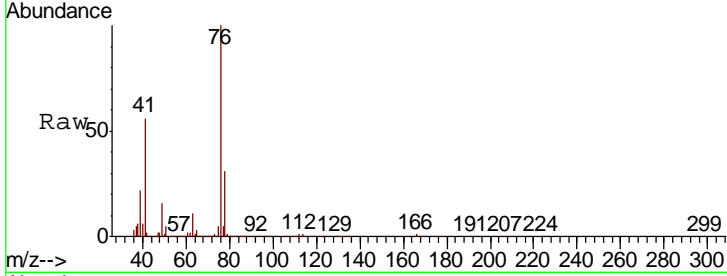

#59
 2-Hexanone
 Concen: 265.187 ug/l
 RT: 9.49 min Scan# 1368
 Delta R.T. -0.00 min
 Lab File: VX007040.D
 Acq: 14 Jan 2019 15:36

Tgt Ion: 43 Resp: 1485892
 Ion Ratio Lower Upper
 43 100
 58 54.8 27.7 83.1

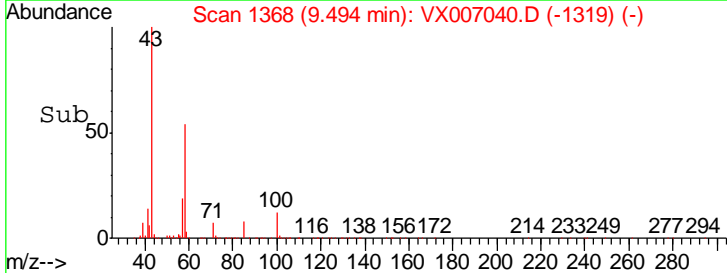
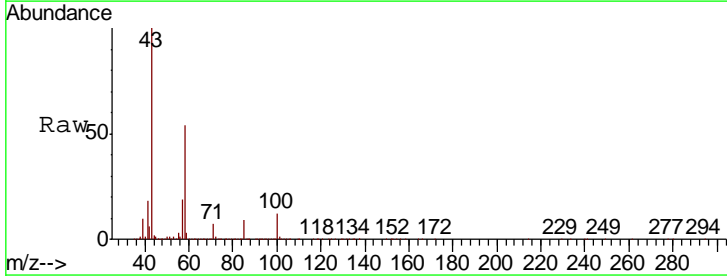
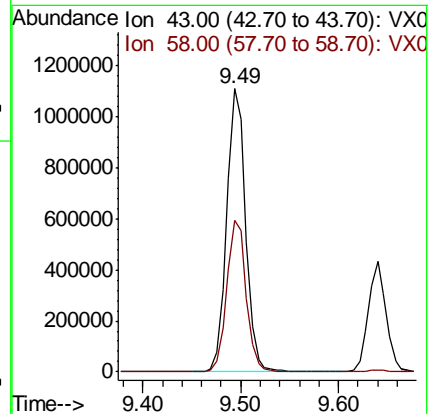
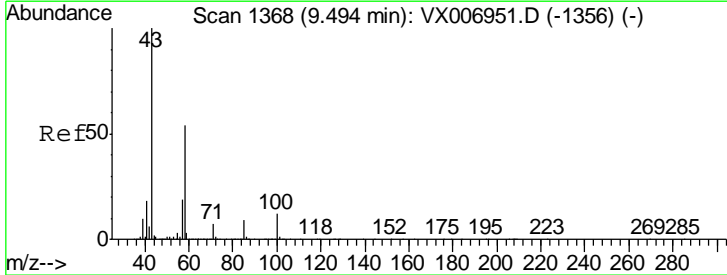

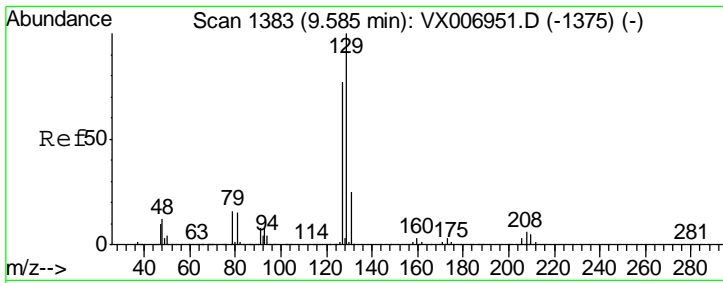

#60
 Dibromochloromethane
 Concen: 55.599 ug/l
 RT: 9.59 min Scan# 1383
 Delta R.T. -0.00 min
 Lab File: VX007040.D
 Acq: 14 Jan 2019 15:36

Instrument : MSVOA_X
 ClientSampled : W/P022MW359-190109MSD

Tgt Ion:129 Resp: 286726
 Ion Ratio Lower Upper
 129 100
 127 77.5 39.3 117.8

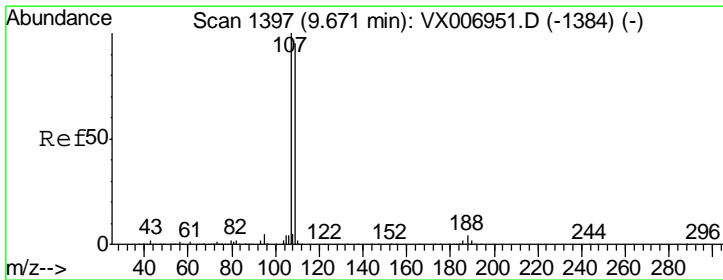
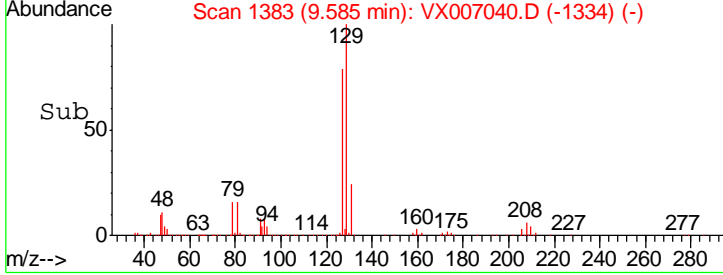
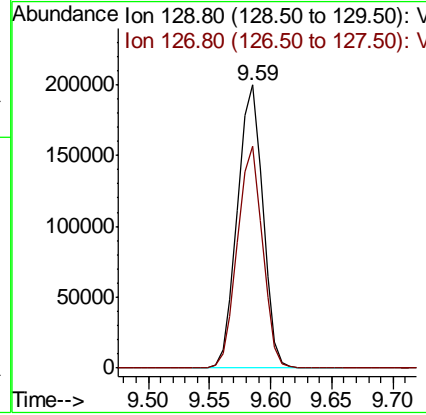
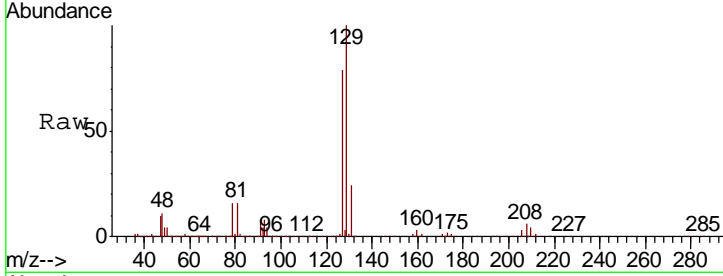

#61
 1,2-Dibromoethane
 Concen: 51.271 ug/l
 RT: 9.67 min Scan# 1397
 Delta R.T. -0.00 min
 Lab File: VX007040.D
 Acq: 14 Jan 2019 15:36

Tgt Ion:107 Resp: 299768
 Ion Ratio Lower Upper
 107 100
 109 94.9 75.8 113.6

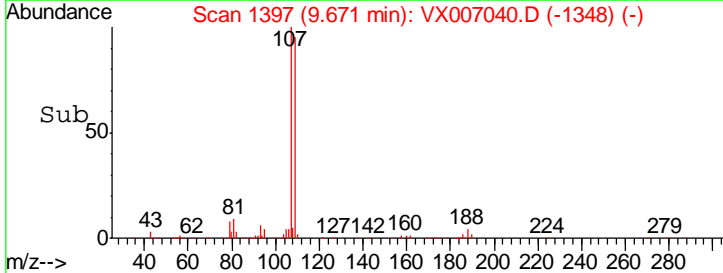
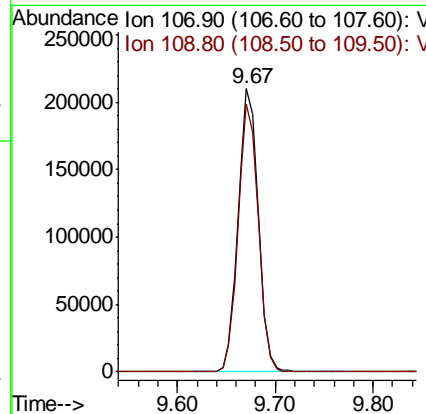
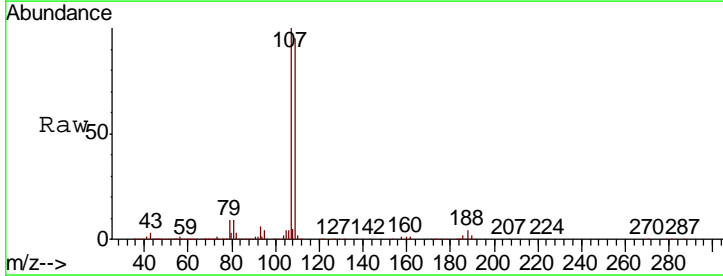

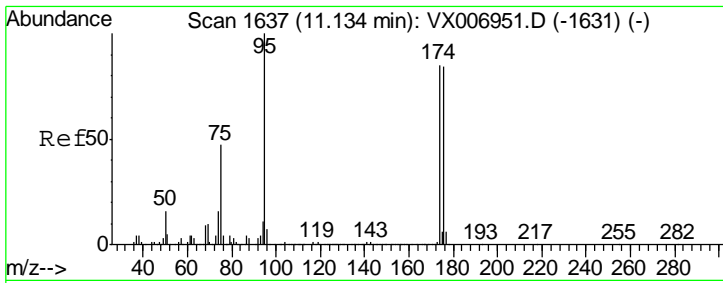

#62
 4-Bromofluorobenzene
 Concen: 53.257 ug/l
 RT: 11.13 min Scan# 1637
 Delta R.T. -0.00 min
 Lab File: VX007040.D
 Acq: 14 Jan 2019 15:36

Instrument : MSVOA_X
 ClientSampled : WPO22MW359-190109MSD

Tgt Ion	Resp	Lower	Upper
95	100		
174	94.0	0.0	182.2
176	92.2	0.0	178.8

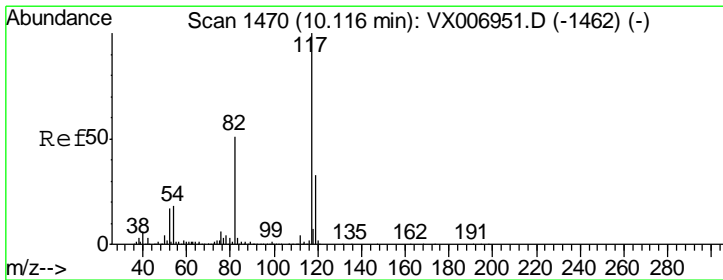
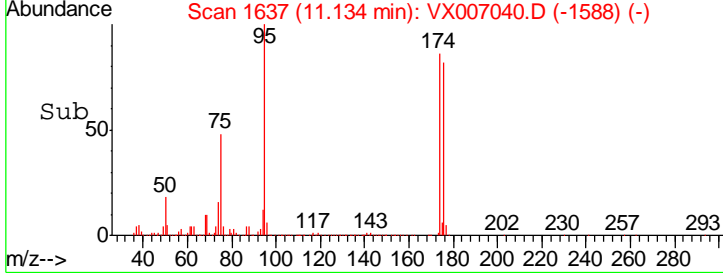
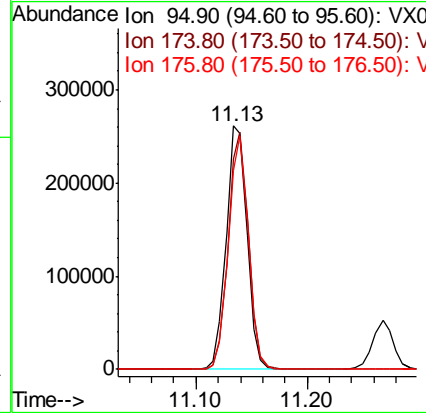
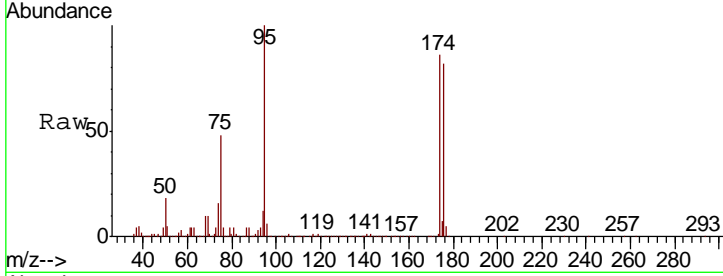

#63
 Chlorobenzene-d5
 Concen: 50.000 ug/l
 RT: 10.12 min Scan# 1470
 Delta R.T. -0.00 min
 Lab File: VX007040.D
 Acq: 14 Jan 2019 15:36

Tgt Ion	Resp	Lower	Upper
117	100		
82	49.1	41.0	61.6
119	33.0	25.4	38.0

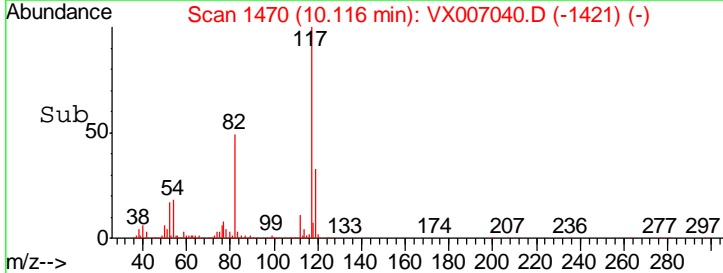
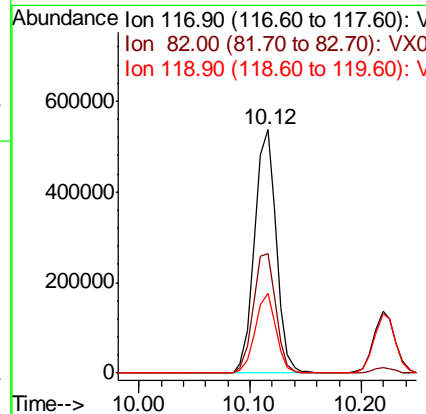
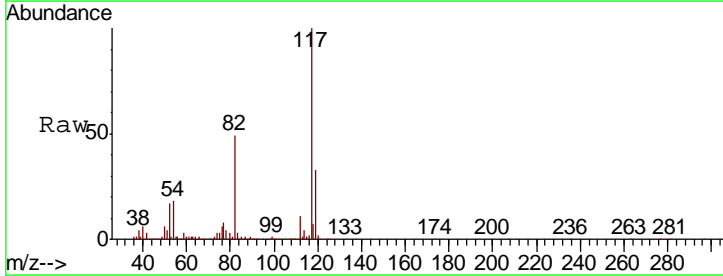

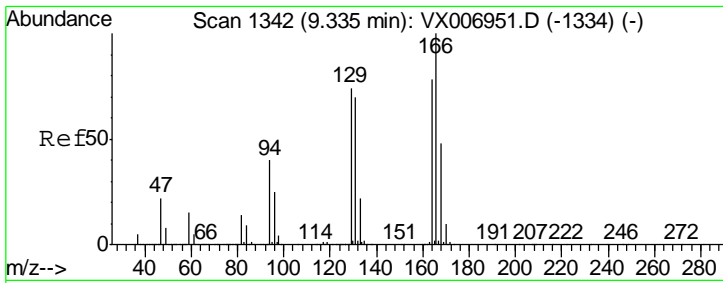

#64
 Tetrachloroethene
 Concen: 44.592 ug/l
 RT: 9.34 min Scan# 1342
 Delta R.T. -0.00 min
 Lab File: VX007040.D
 Acq: 14 Jan 2019 15:36

Instrument :
 MSVOA_X
 ClientSampleId :
 WPO22MW359-190109MSD

Tgt Ion	Resp	Lower	Upper
164	100		
166	131.1	102.5	153.7
129	89.9	75.1	112.7
131	87.4	72.7	109.1

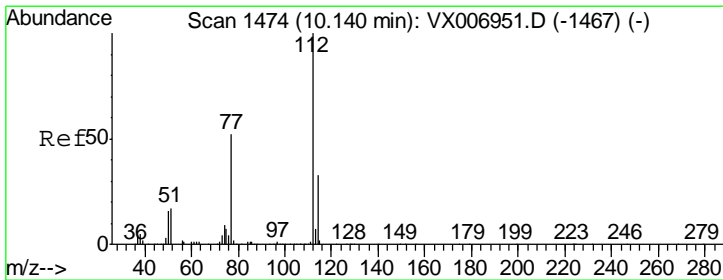
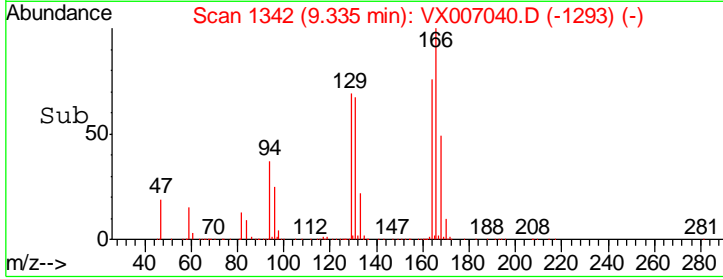
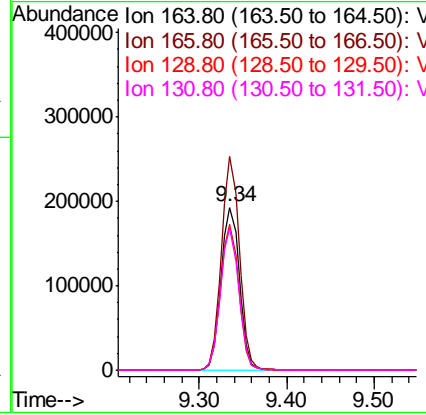
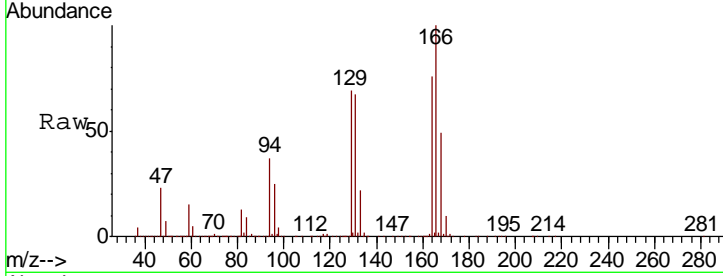

#65
 Chlorobenzene
 Concen: 169.614 ug/l
 RT: 10.14 min Scan# 1474
 Delta R.T. -0.00 min
 Lab File: VX007040.D
 Acq: 14 Jan 2019 15:36

Tgt Ion	Resp	Lower	Upper
112	100		
114	33.3	25.7	38.5

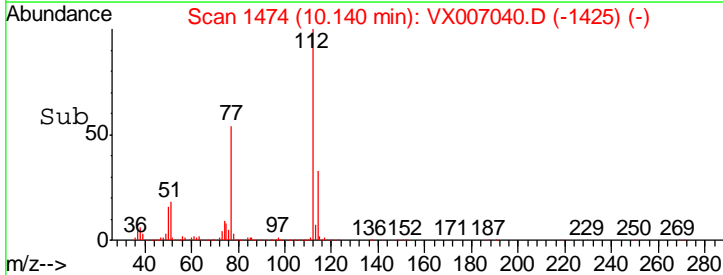
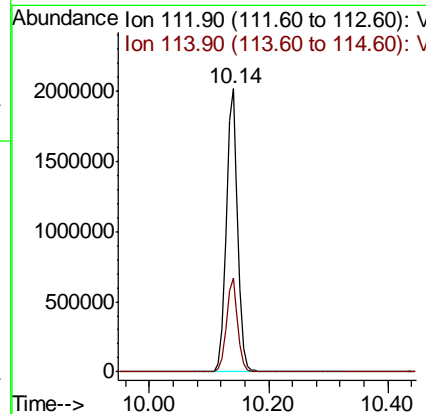
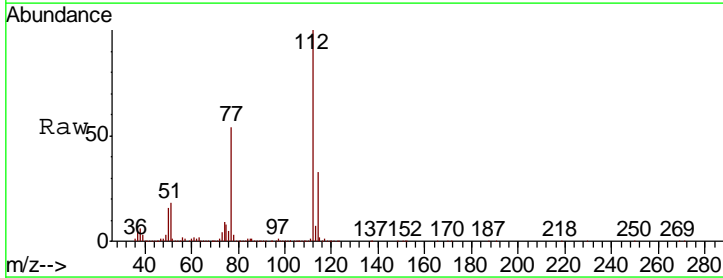

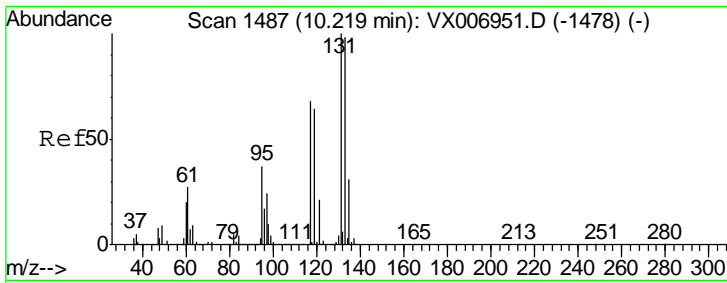

#66
 1,1,1,2-Tetrachloroethane
 Concen: 51.875 ug/l
 RT: 10.22 min Scan# 1487
 Delta R.T. -0.00 min
 Lab File: VX007040.D
 Acq: 14 Jan 2019 15:36

Instrument : MSVOA_X
 ClientSampled : W/P022MW359-190109MSD

Tgt Ion	Resp	Lower	Upper
131	100		
133	94.8	48.0	144.2
119	63.9	32.6	97.8

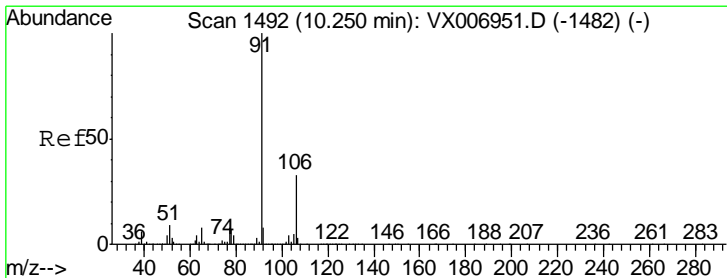
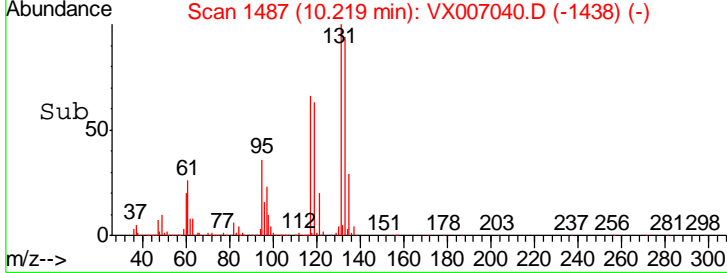
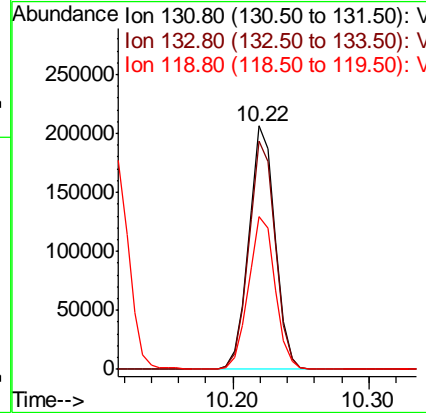
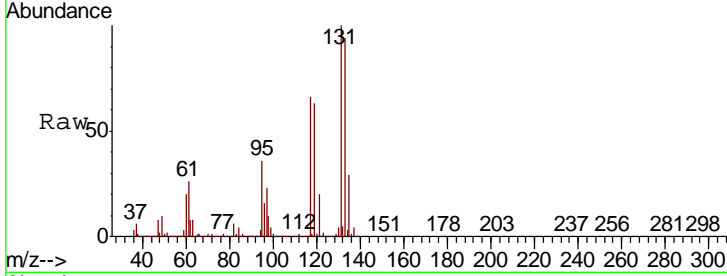

#67
 Ethyl Benzene
 Concen: 47.980 ug/l
 RT: 10.25 min Scan# 1492
 Delta R.T. -0.00 min
 Lab File: VX007040.D
 Acq: 14 Jan 2019 15:36

Tgt Ion	Resp	Lower	Upper
91	100		
106	31.9	26.4	39.6

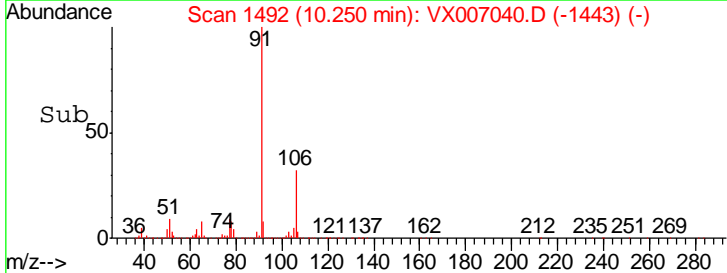
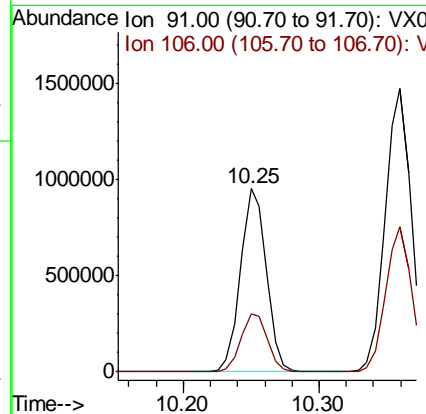
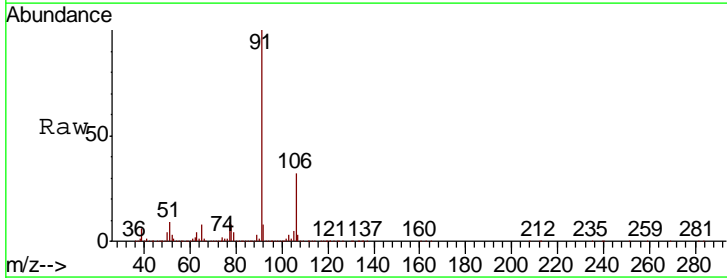

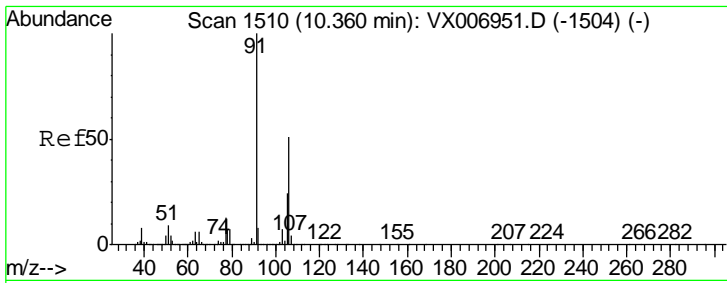

#68
 m/p-Xylenes
 Concen: 96.577 ug/l
 RT: 10.36 min Scan# 1510
 Delta R.T. -0.00 min
 Lab File: VX007040.D
 Acq: 14 Jan 2019 15:36

Instrument : MSVOA_X
 ClientSampled : WPO22MW359-190109MSD

Tgt Ion	Resp	Lower	Upper
106	100		
91	196.6	155.8	233.6

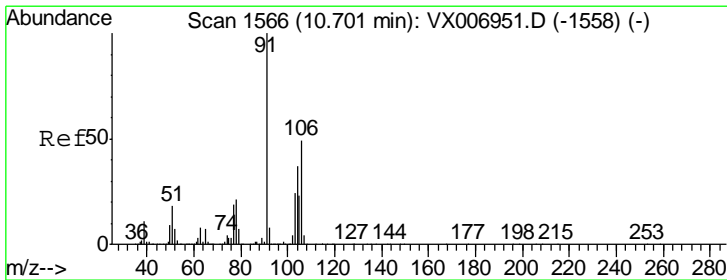
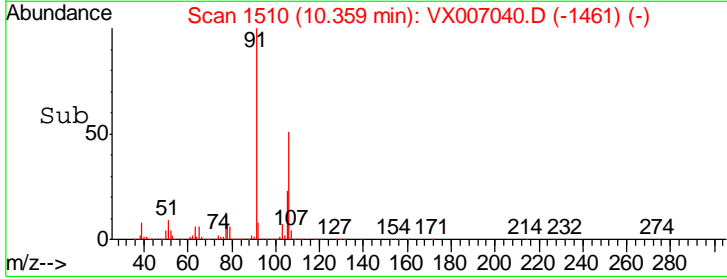
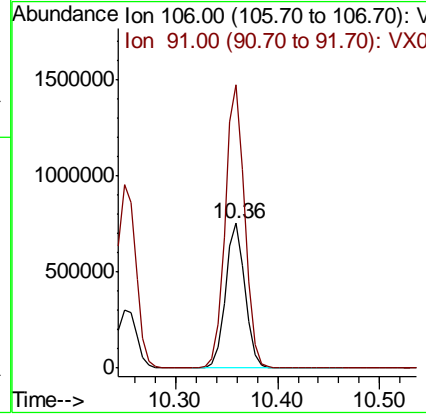
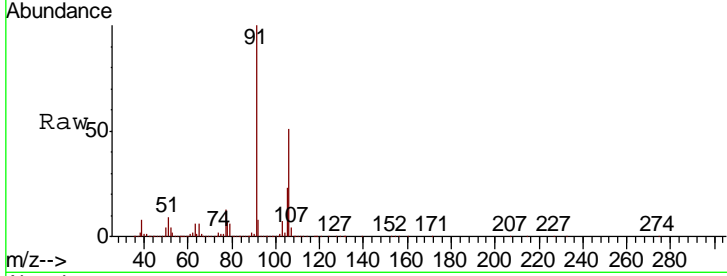

#69
 o-Xylene
 Concen: 48.999 ug/l
 RT: 10.70 min Scan# 1566
 Delta R.T. -0.00 min
 Lab File: VX007040.D
 Acq: 14 Jan 2019 15:36

Tgt Ion	Resp	Lower	Upper
106	100		
91	206.3	101.3	303.7

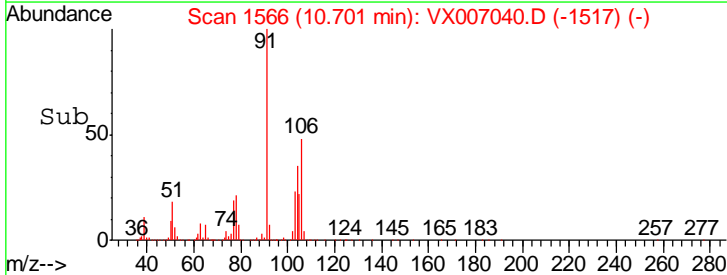
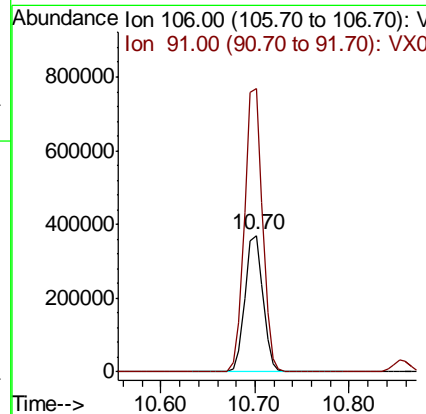
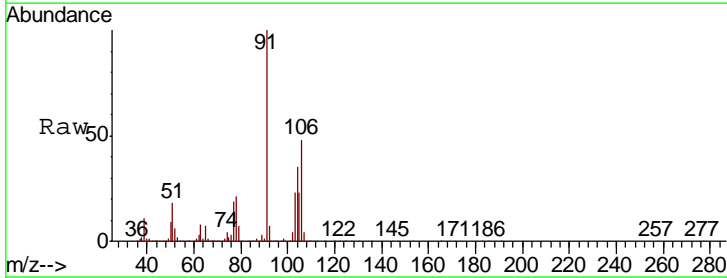

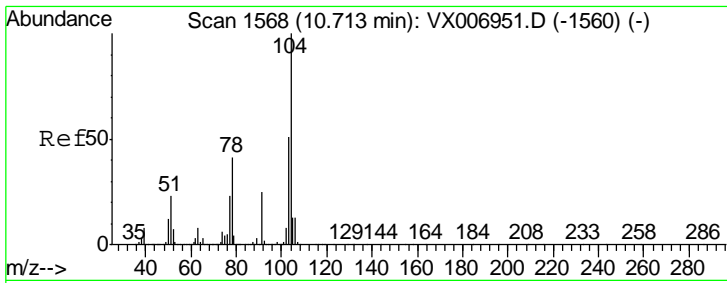

#70
 Styrene
 Concen: 50.313 ug/l
 RT: 10.71 min Scan# 1568
 Delta R.T. -0.00 min
 Lab File: VX007040.D
 Acq: 14 Jan 2019 15:36

Instrument : MSVOA_X
 ClientSampled : W/P022MW359-190109MSD

Tgt Ion	Resp	Lower	Upper
104	803380		
78	47.4	37.7	56.5
103	55.3	43.8	65.8

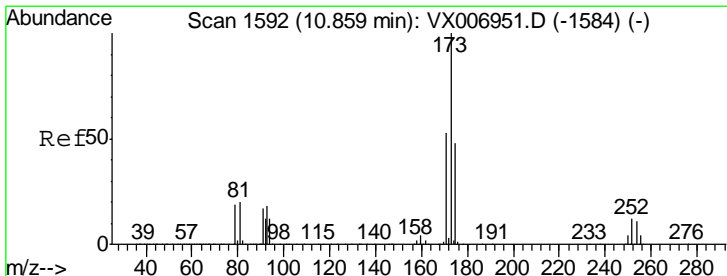
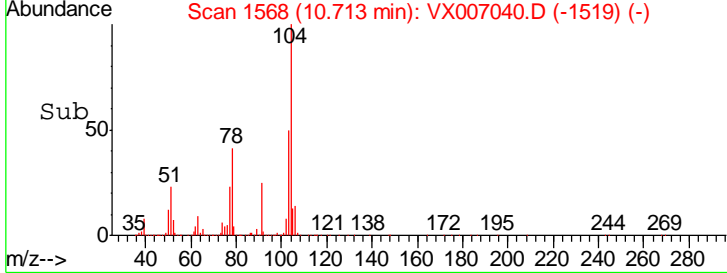
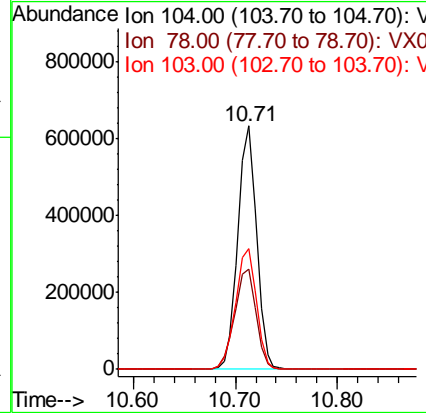
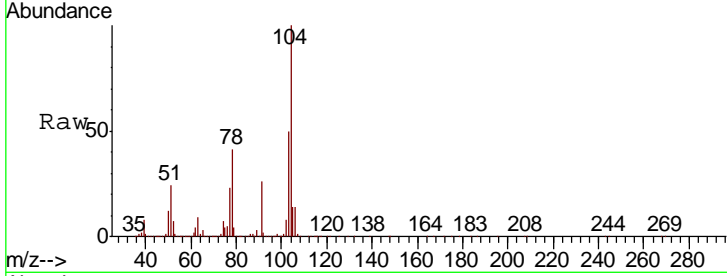

#71
 Bromoform
 Concen: 46.705 ug/l
 RT: 10.86 min Scan# 1592
 Delta R.T. 0.00 min
 Lab File: VX007040.D
 Acq: 14 Jan 2019 15:36

Tgt Ion	Resp	Lower	Upper
173	221767		
175	49.8	24.7	74.1
254	0.1	0.2	0.2#

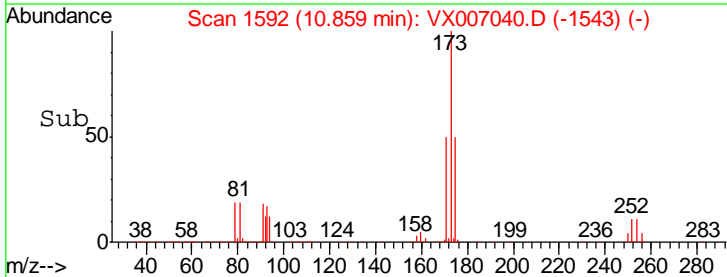
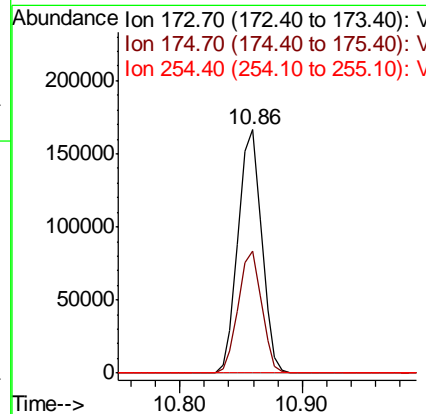
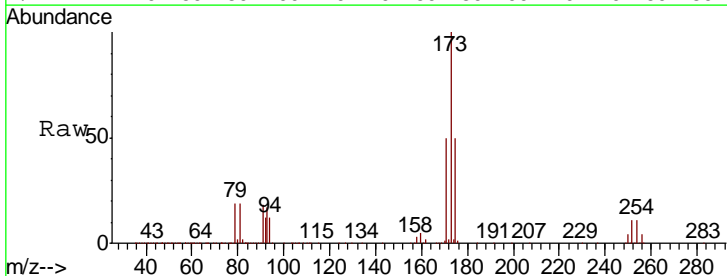

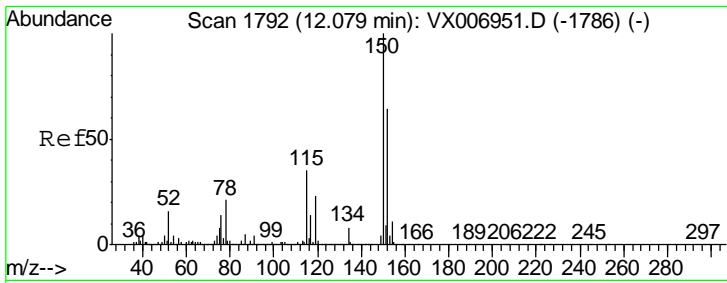

#72
 1,4-Dichlorobenzene-d4
 Concen: 50.000 ug/l
 RT: 12.08 min Scan# 1792
 Delta R.T. -0.00 min
 Lab File: VX007040.D
 Acq: 14 Jan 2019 15:36

Instrument : MSVOA_X
 ClientSampleId : WP022MW359-190109MSD

Tgt Ion	Resp	Lower	Upper
152	375613		
152	100		
115	78.1	39.1	117.2
150	177.7	0.0	344.8

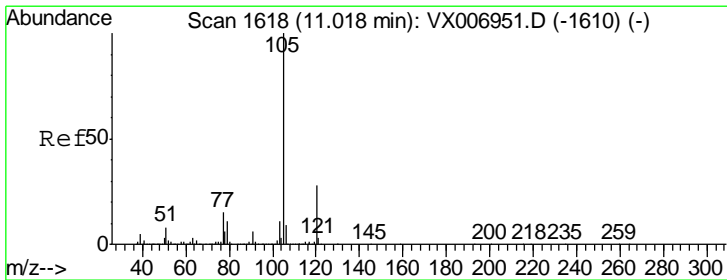
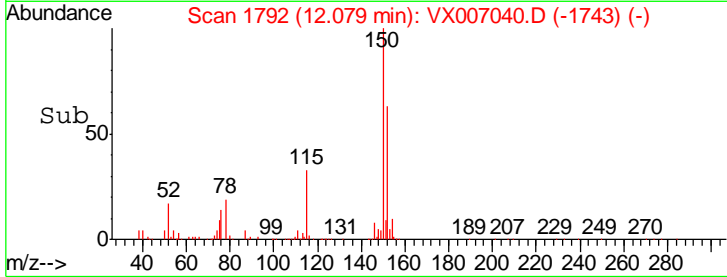
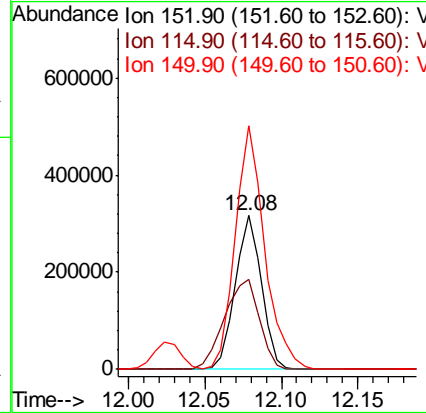
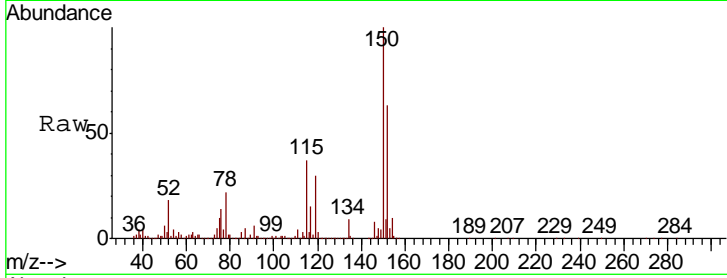

#73
 Isopropylbenzene
 Concen: 48.496 ug/l
 RT: 11.02 min Scan# 1618
 Delta R.T. -0.00 min
 Lab File: VX007040.D
 Acq: 14 Jan 2019 15:36

Tgt Ion	Resp	Lower	Upper
105	1284453		
105	100		
120	28.0	14.1	42.4

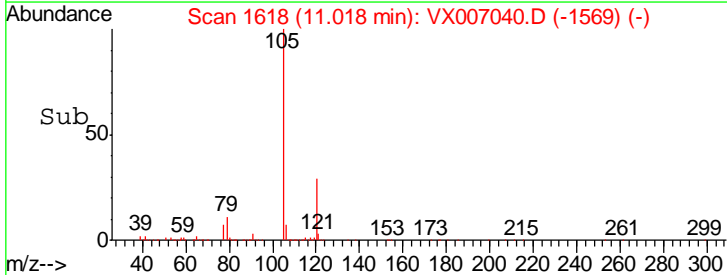
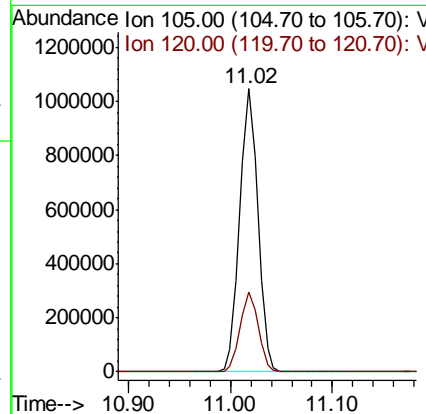
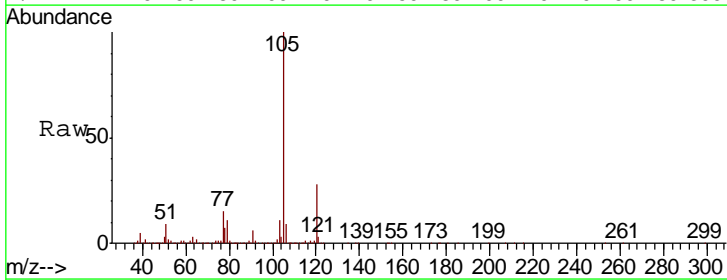

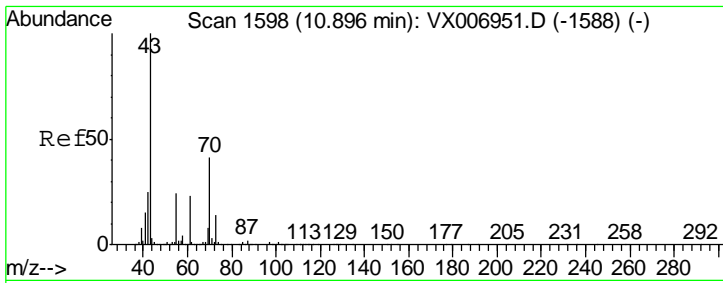

#74
 N-amyI acetate
 Concen: 51.143 ug/l
 RT: 10.90 min Scan# 1598
 Delta R.T. -0.00 min
 Lab File: VX007040.D
 Acq: 14 Jan 2019 15:36

Instrument : MSVOA_X
 ClientSampled : W/P022MW359-190109MSD

Tgt Ion	Resp	Lower	Upper
43	100		
70	42.9	35.8	53.8
55	23.7	19.4	29.0
61	24.2	20.1	30.1

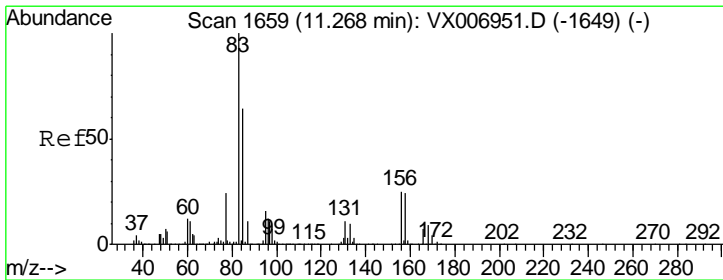
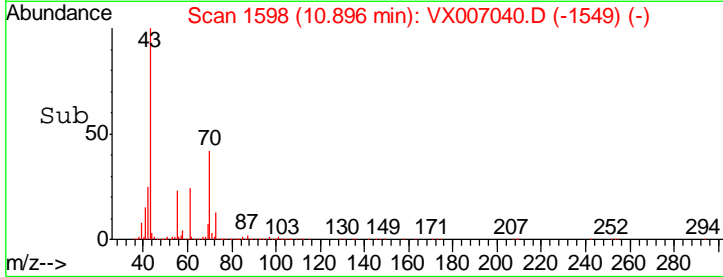
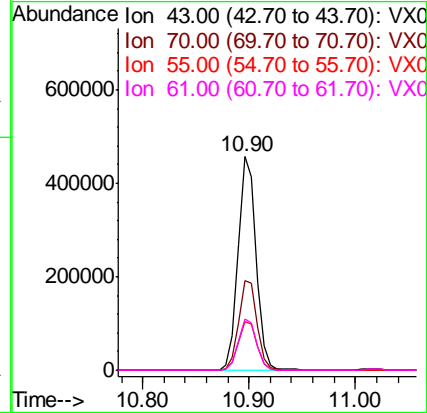
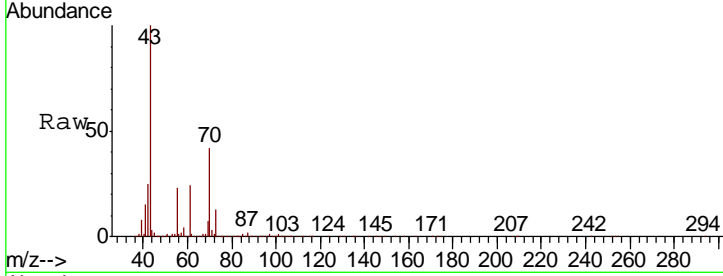

#75
 1,1,2,2-Tetrachloroethane
 Concen: 49.836 ug/l
 RT: 11.27 min Scan# 1659
 Delta R.T. -0.00 min
 Lab File: VX007040.D
 Acq: 14 Jan 2019 15:36

Tgt Ion	Resp	Lower	Upper
83	100		
131	11.5	5.7	17.1
85	64.1	32.2	96.6

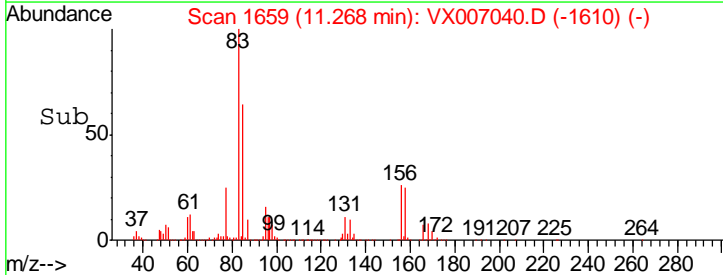
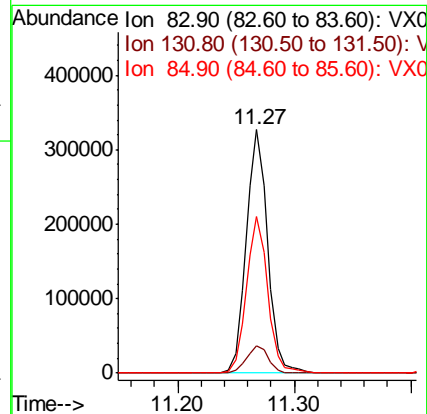
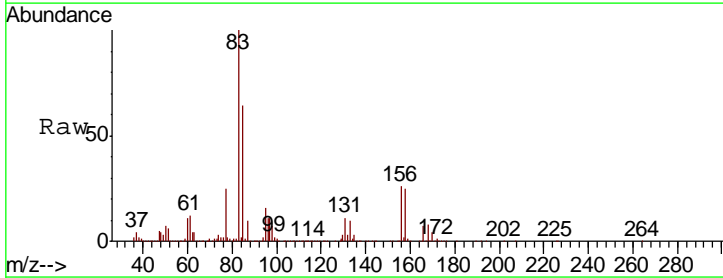

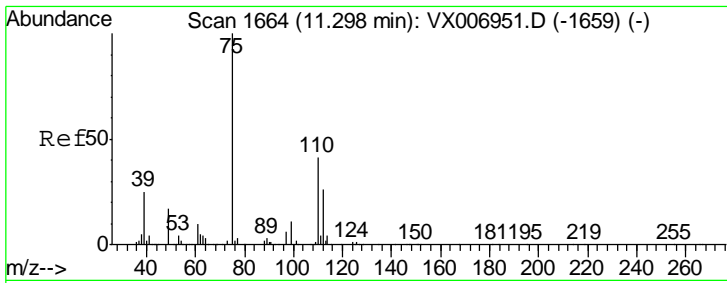

#76
 1,2,3-Trichloropropane
 Concen: 62.043 ug/l
 RT: 11.30 min Scan# 1664
 Delta R.T. -0.00 min
 Lab File: VX007040.D
 Acq: 14 Jan 2019 15:36

Instrument :
 MSVOA_X
 ClientSampleId :
 WPO22MW359-190109MSD

Tgt Ion	Resp	Lower	Upper
75	472245		
77	31.3	18.5	55.5

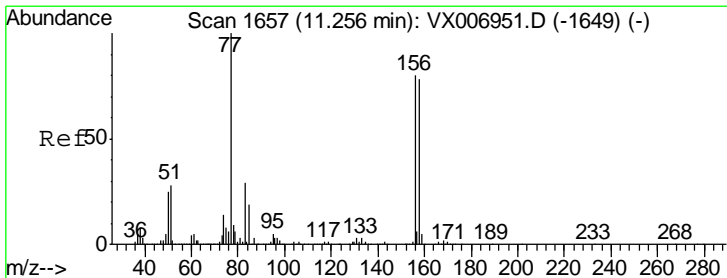
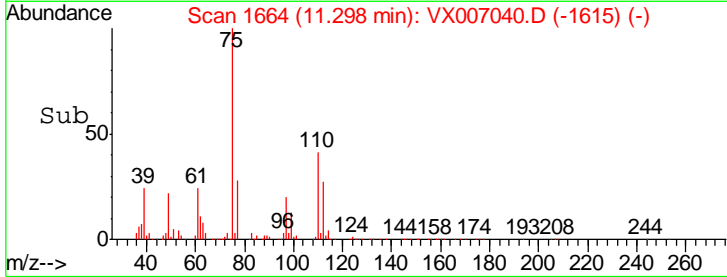
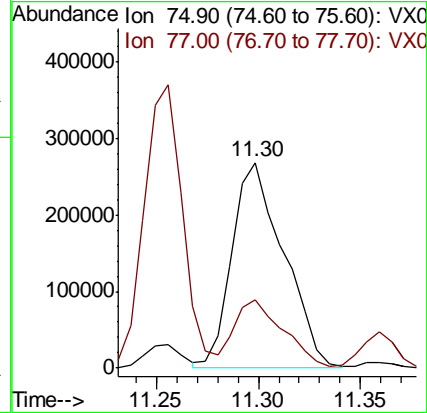
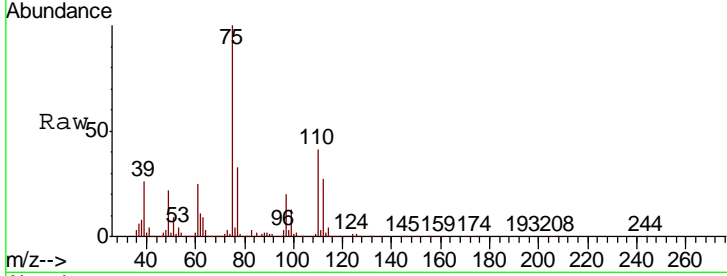

#77
 Bromobenzene
 Concen: 49.370 ug/l
 RT: 11.26 min Scan# 1657
 Delta R.T. -0.00 min
 Lab File: VX007040.D
 Acq: 14 Jan 2019 15:36

Tgt Ion	Resp	Lower	Upper
156	360293		
77	134.5	68.0	204.0
158	96.6	48.3	144.8

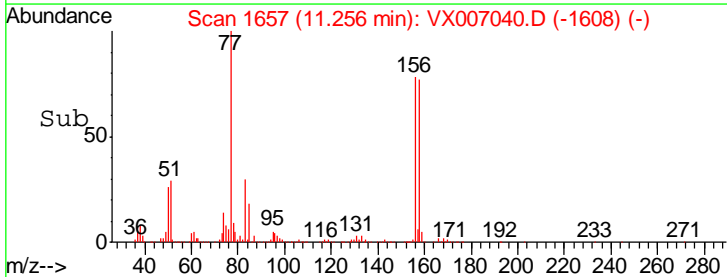
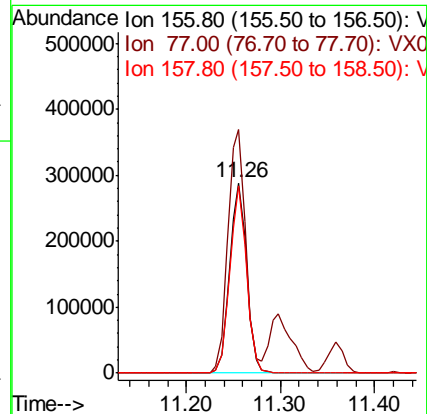
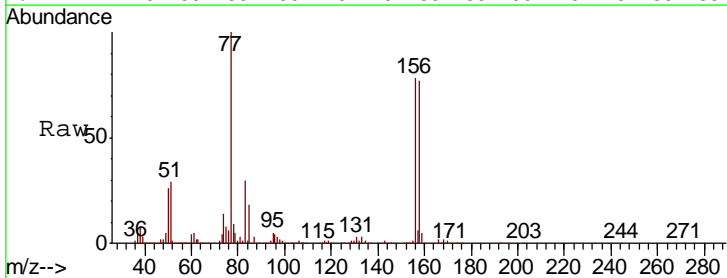

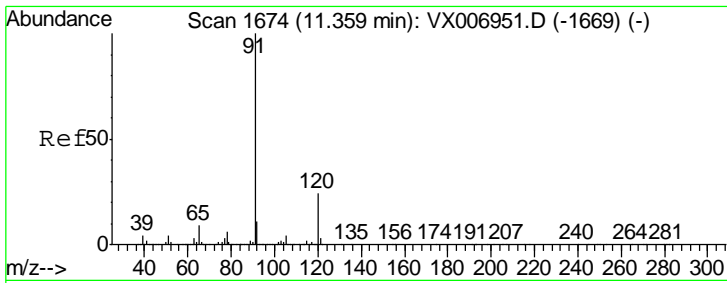

#78
 n-propylbenzene
 Concen: 49.576 ug/l
 RT: 11.36 min Scan# 1674
 Delta R.T. -0.00 min
 Lab File: VX007040.D
 Acq: 14 Jan 2019 15:36

Instrument : MSVOA_X
 ClientSampled : W/P022MW359-190109MSD

Tgt Ion: 91 Resp: 1441456
 Ion Ratio Lower Upper
 91 100
 120 24.7 12.7 38.0

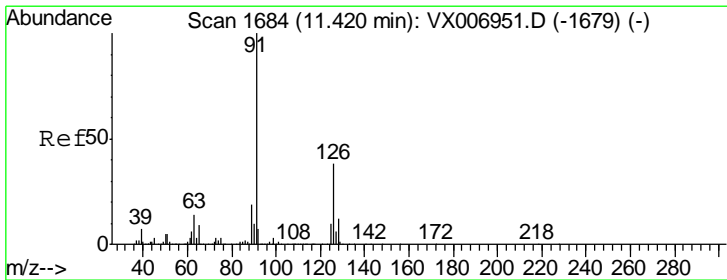
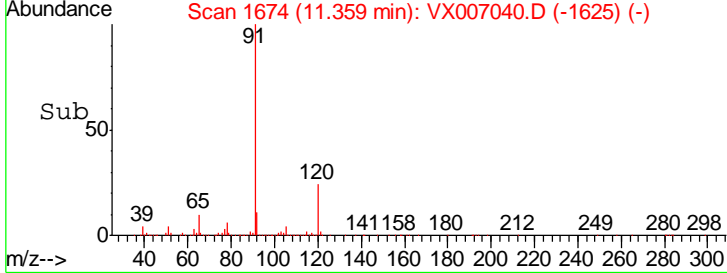
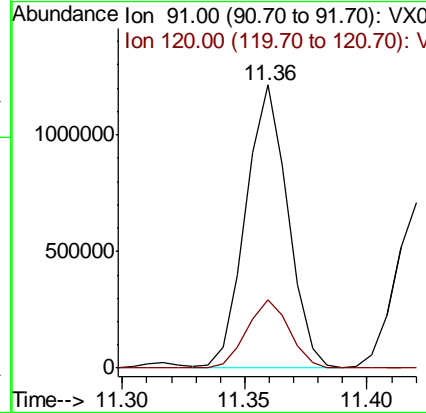
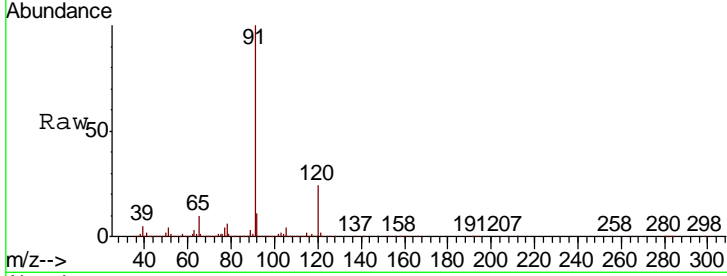

#79
 2-Chlorotoluene
 Concen: 49.100 ug/l
 RT: 11.42 min Scan# 1684
 Delta R.T. -0.00 min
 Lab File: VX007040.D
 Acq: 14 Jan 2019 15:36

Tgt Ion: 91 Resp: 859371
 Ion Ratio Lower Upper
 91 100
 126 37.2 18.6 56.0

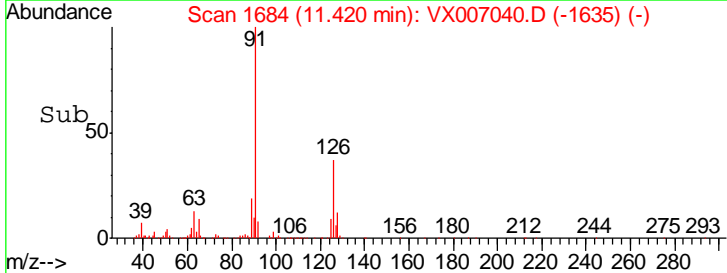
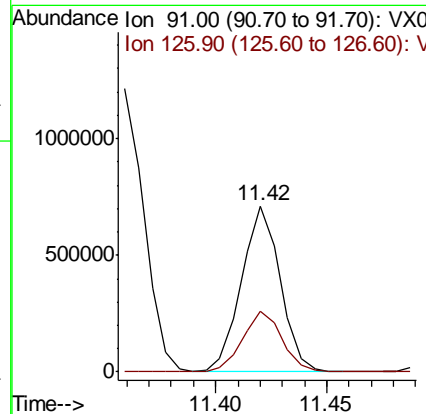
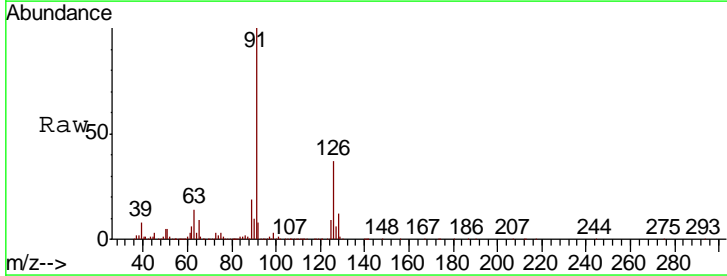

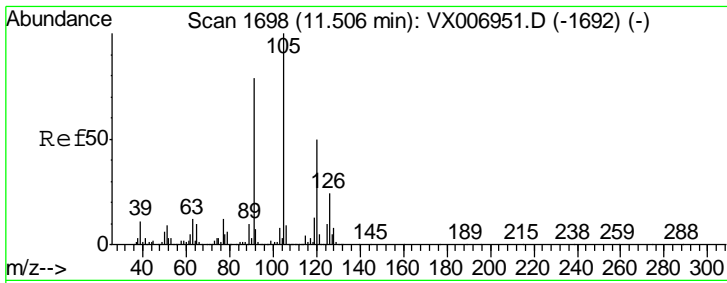

#80
 1,3,5-Trimethylbenzene
 Concen: 48.596 ug/l
 RT: 11.51 min Scan# 1698
 Delta R.T. -0.00 min
 Lab File: VX007040.D
 Acq: 14 Jan 2019 15:36

Instrument : MSVOA_X
 ClientSampled : WPO22MW359-190109MSD

Tgt Ion: 105 Resp: 1075480
 Ion Ratio Lower Upper
 105 100
 120 50.1 25.1 75.3

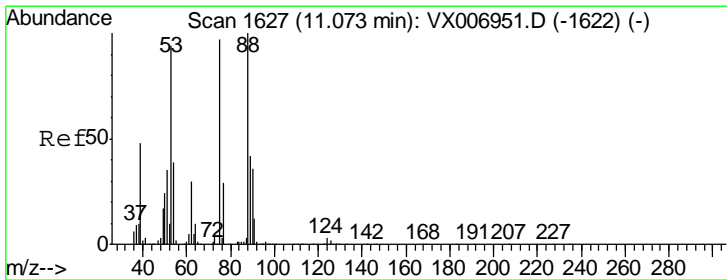
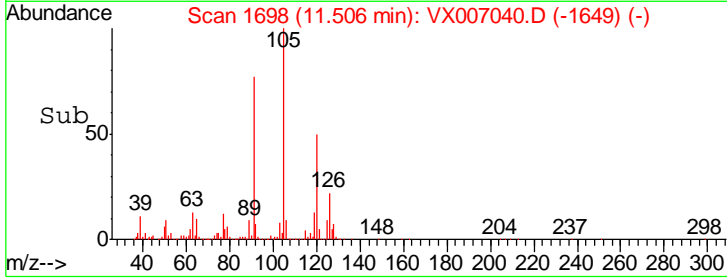
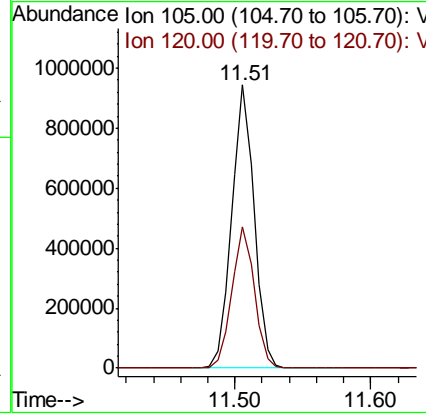
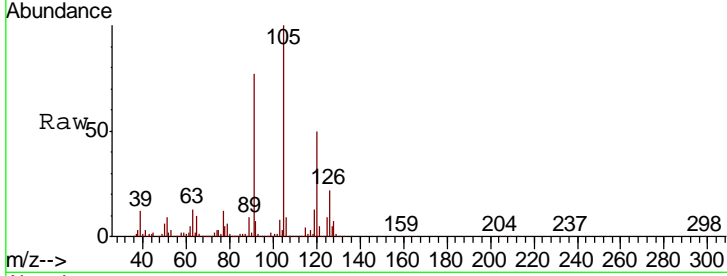

#81
 trans-1,4-Dichloro-2-butene
 Concen: 46.471 ug/l
 RT: 11.07 min Scan# 1627
 Delta R.T. 0.00 min
 Lab File: VX007040.D
 Acq: 14 Jan 2019 15:36

Tgt Ion: 75 Resp: 116481
 Ion Ratio Lower Upper
 75 100
 53 99.1 79.7 119.5
 89 47.3 38.0 57.0

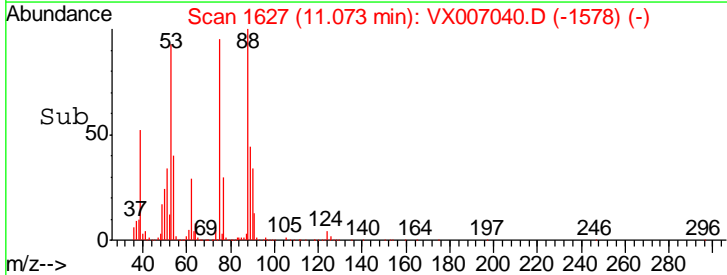
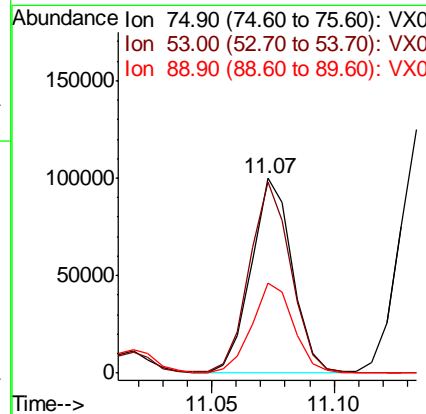
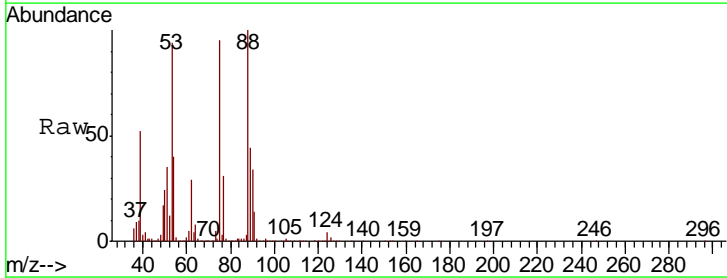

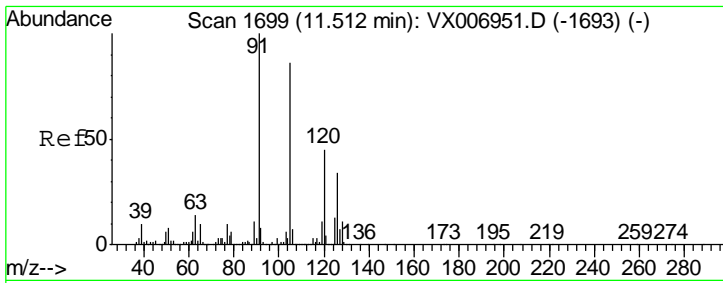

#82
 4-Chlorotoluene
 Concen: 49.125 ug/l
 RT: 11.51 min Scan# 1699
 Delta R.T. -0.00 min
 Lab File: VX007040.D
 Acq: 14 Jan 2019 15:36

Instrument : MSVOA_X
 ClientSampled : W/P022MW359-190109MSD

Tgt Ion: 91 Resp: 995529
 Ion Ratio Lower Upper
 91 100
 126 32.7 16.3 48.9

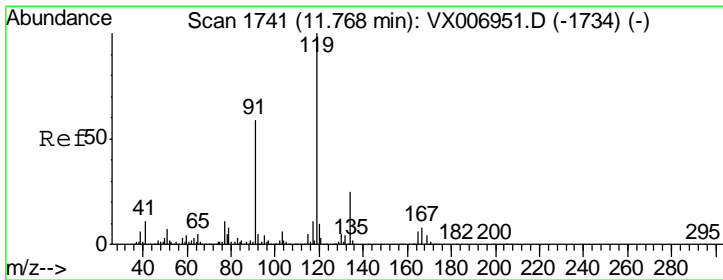
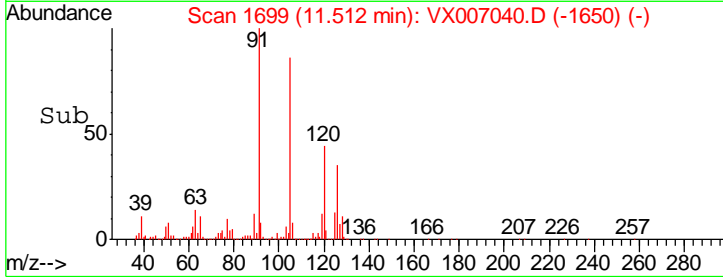
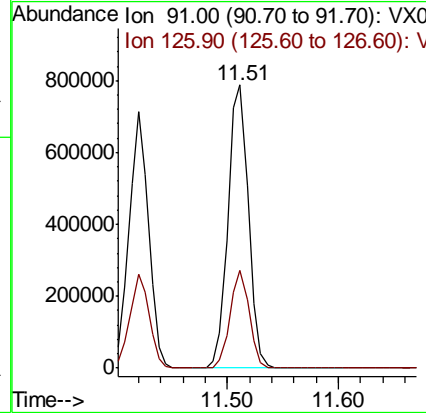
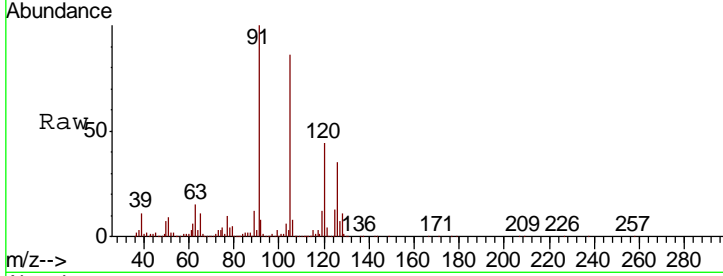

#83
 tert-Butylbenzene
 Concen: 50.216 ug/l
 RT: 11.77 min Scan# 1741
 Delta R.T. -0.00 min
 Lab File: VX007040.D
 Acq: 14 Jan 2019 15:36

Tgt Ion: 119 Resp: 1108800
 Ion Ratio Lower Upper
 119 100
 91 54.6 27.7 83.1
 134 23.6 11.9 35.5

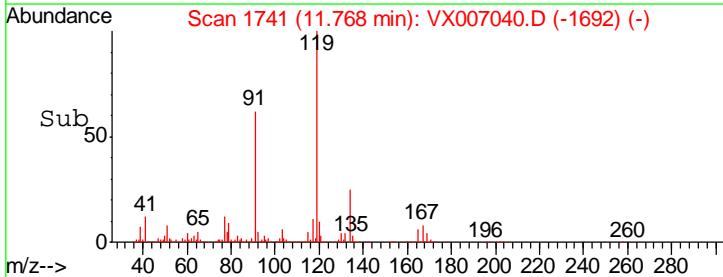
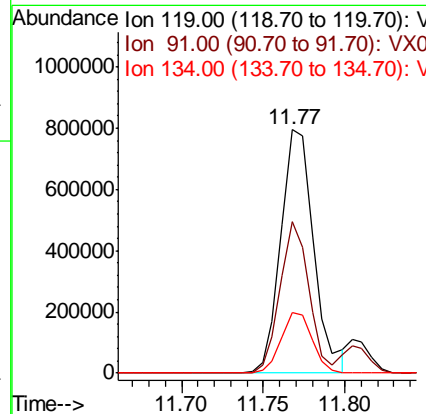
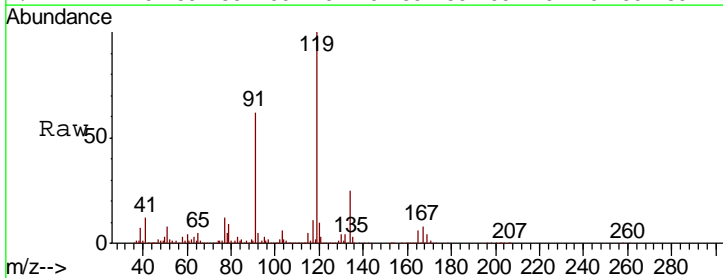

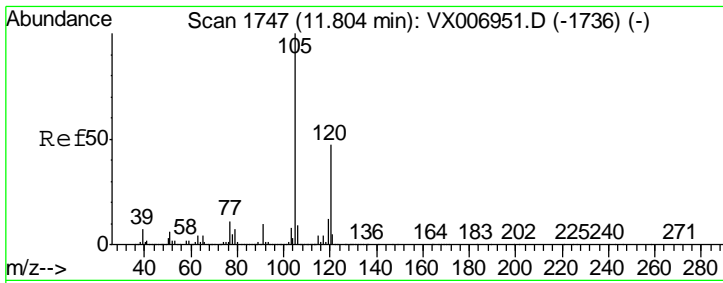

#84
 1,2,4-Trimethylbenzene
 Concen: 49.341 ug/l
 RT: 11.80 min Scan# 1747
 Delta R.T. -0.00 min
 Lab File: VX007040.D
 Acq: 14 Jan 2019 15:36

Instrument : MSVOA_X
 ClientSampleId : WPO22MW359-190109MSD

Tgt Ion:105 Resp: 1098072
 Ion Ratio Lower Upper
 105 100
 120 45.7 23.2 69.6

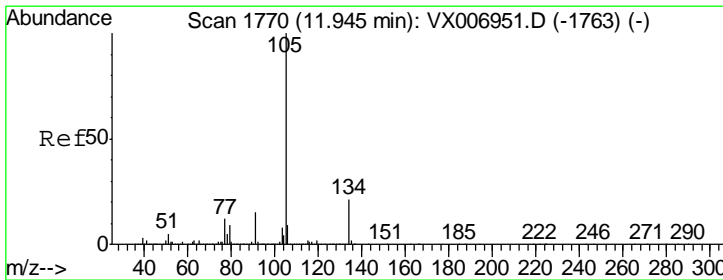
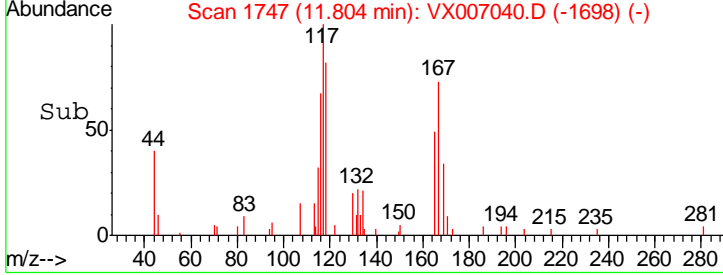
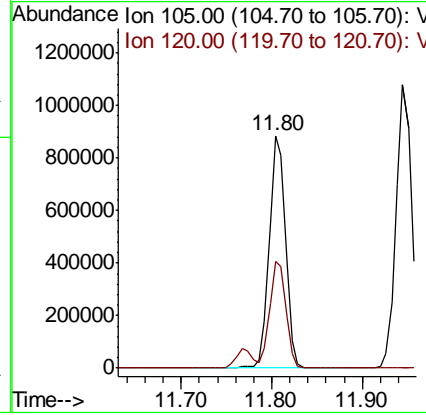
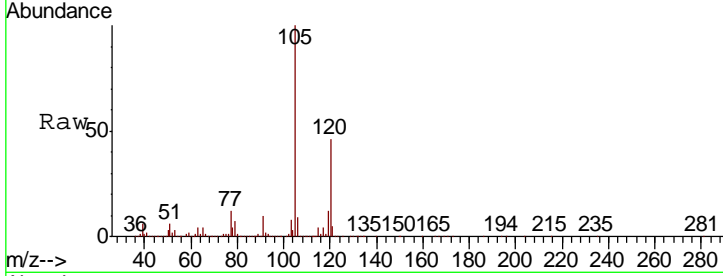

#85
 sec-Butylbenzene
 Concen: 48.926 ug/l
 RT: 11.94 min Scan# 1770
 Delta R.T. -0.00 min
 Lab File: VX007040.D
 Acq: 14 Jan 2019 15:36

Tgt Ion:105 Resp: 1290211
 Ion Ratio Lower Upper
 105 100
 134 21.5 10.7 31.9

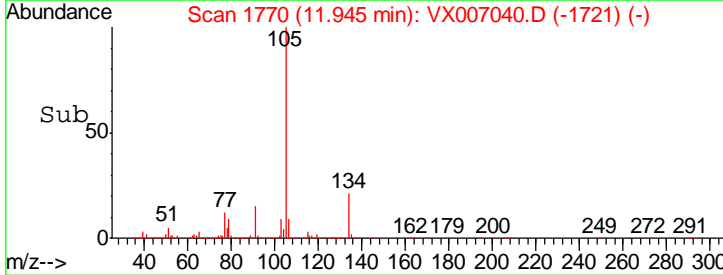
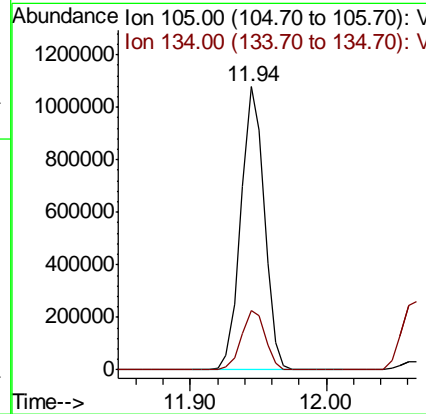
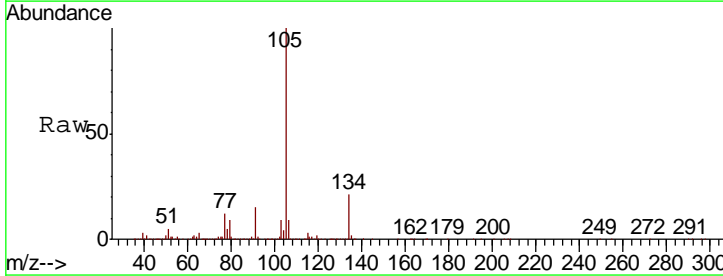

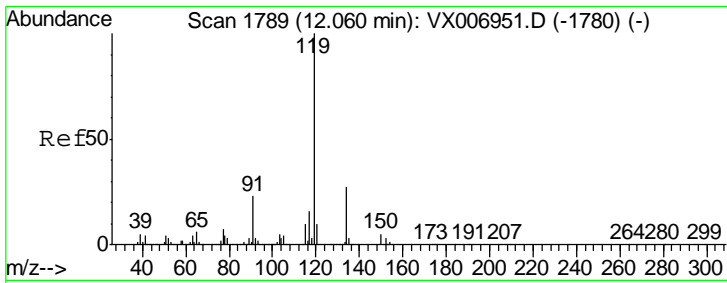

#86
 p-Isopropyltoluene
 Concen: 49.427 ug/l
 RT: 12.07 min Scan# 1790
 Delta R.T. 0.01 min
 Lab File: VX007040.D
 Acq: 14 Jan 2019 15:36

Instrument :
 MSVOA_X
 ClientSampled :
 WP022MW359-190109MSD

Tgt Ion	Resp	Lower	Upper
119	1165860		
134	27.4	14.0	41.9
91	22.6	11.3	33.9

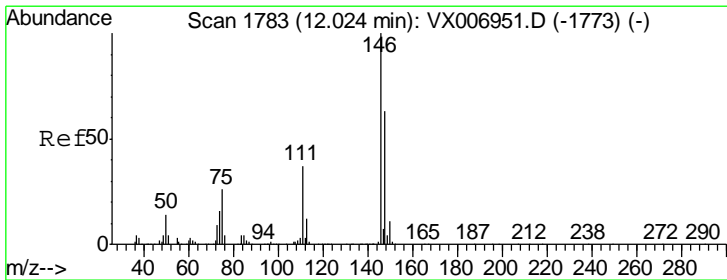
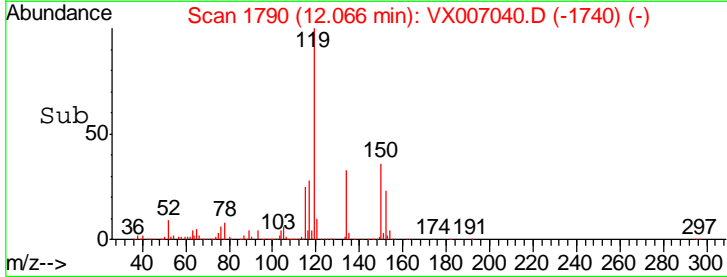
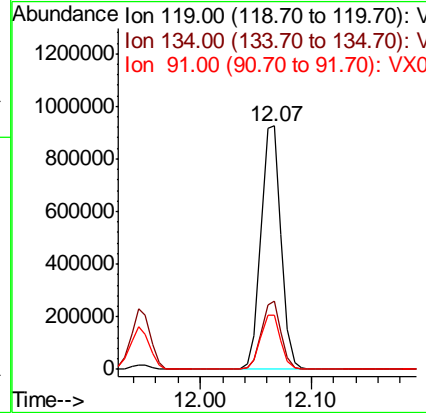
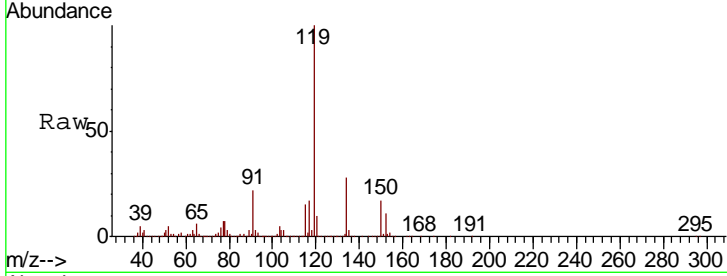

#87
 1,3-Dichlorobenzene
 Concen: 51.735 ug/l
 RT: 12.02 min Scan# 1783
 Delta R.T. -0.00 min
 Lab File: VX007040.D
 Acq: 14 Jan 2019 15:36

Tgt Ion	Resp	Lower	Upper
146	682431		
111	37.1	18.6	55.8
148	64.3	31.8	95.3

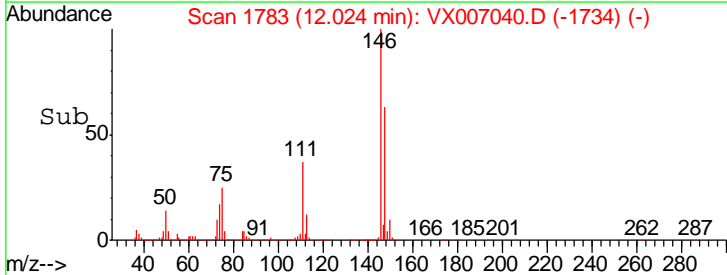
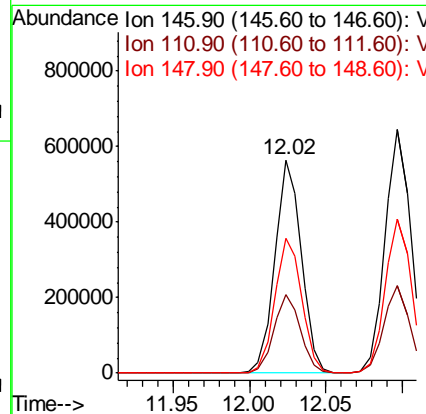
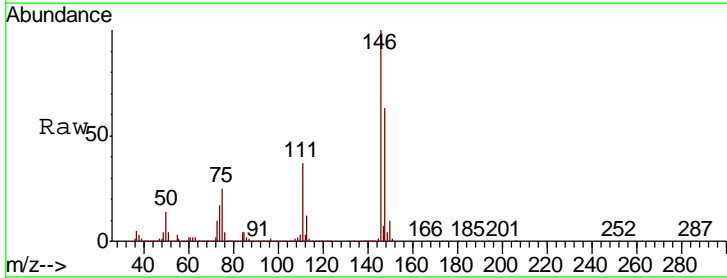

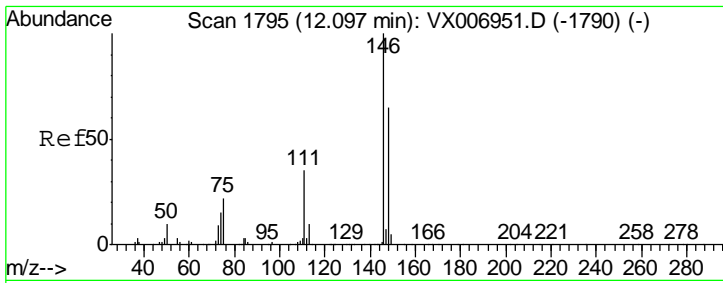

#88
 1,4-Dichlorobenzene
 Concen: 60.676 ug/l
 RT: 12.10 min Scan# 1795
 Delta R.T. -0.00 min
 Lab File: VX007040.D
 Acq: 14 Jan 2019 15:36

Instrument : MSVOA_X
 ClientSampled : WP022MW359-190109MSD

Tgt Ion	Resp	Lower	Upper
146	100		
111	35.9	18.1	54.1
148	64.0	31.9	95.9

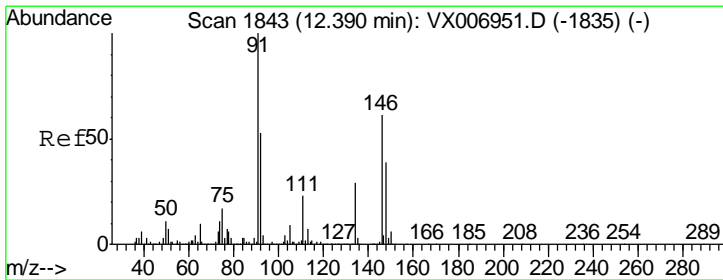
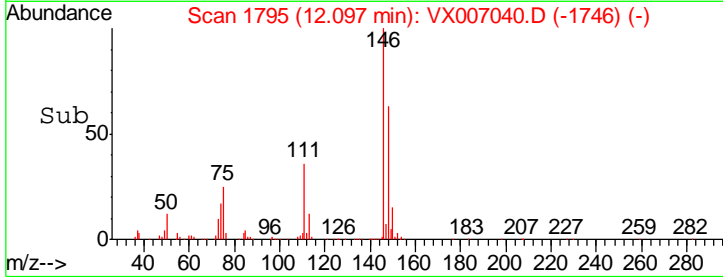
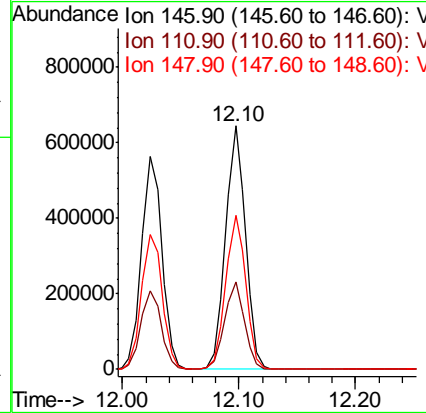
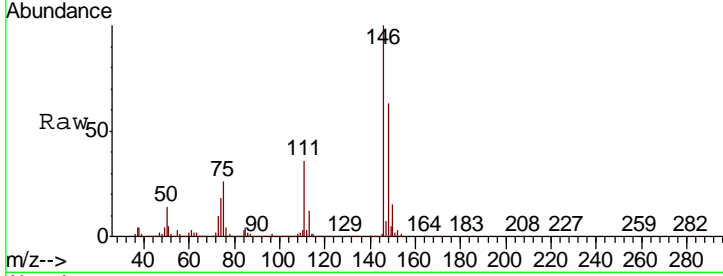

#89
 n-Butylbenzene
 Concen: 49.074 ug/l
 RT: 12.39 min Scan# 1843
 Delta R.T. -0.00 min
 Lab File: VX007040.D
 Acq: 14 Jan 2019 15:36

Tgt Ion	Resp	Lower	Upper
91	100		
92	52.8	26.8	80.4
134	28.6	14.4	43.2

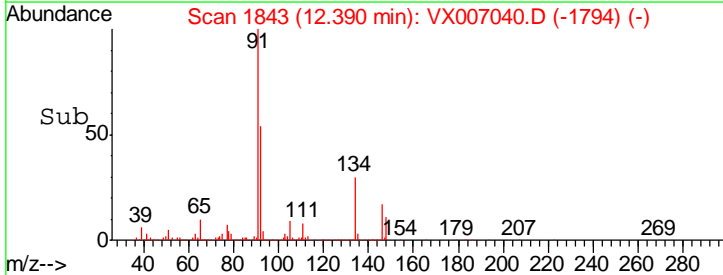
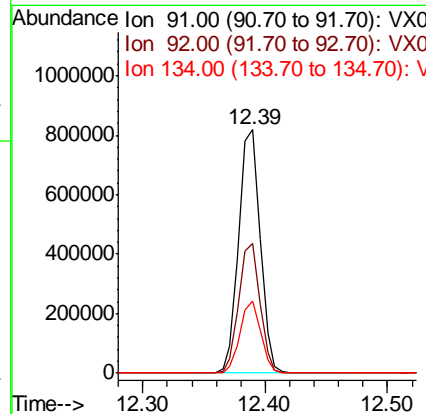
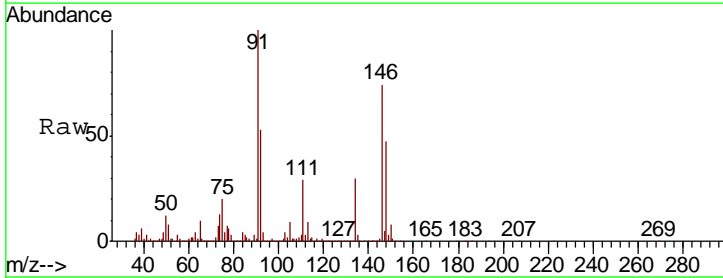

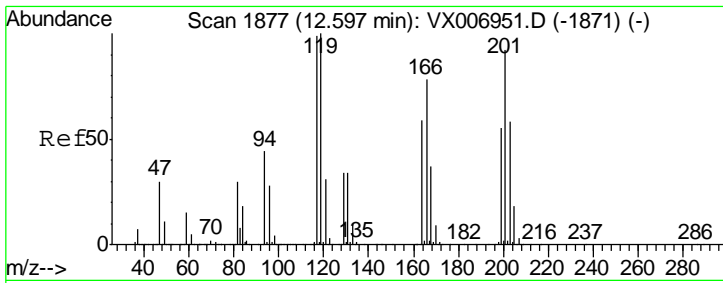

#90
 Hexachloroethane
 Concen: 49.188 ug/l
 RT: 12.60 min Scan# 1877
 Delta R.T. 0.00 min
 Lab File: VX007040.D
 Acq: 14 Jan 2019 15:36

Instrument : MSVOA_X
 ClientSampled : W/P022MW359-190109MSD

Tgt Ion:117 Resp: 185035
 Ion Ratio Lower Upper
 117 100
 201 91.0 42.9 128.7

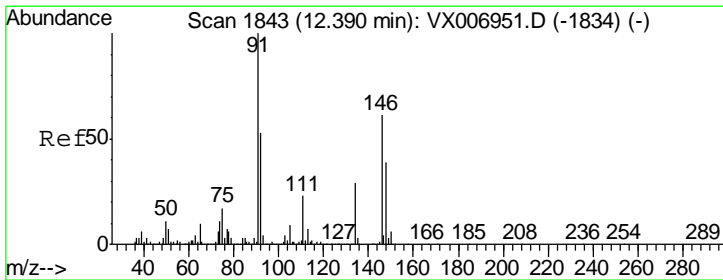
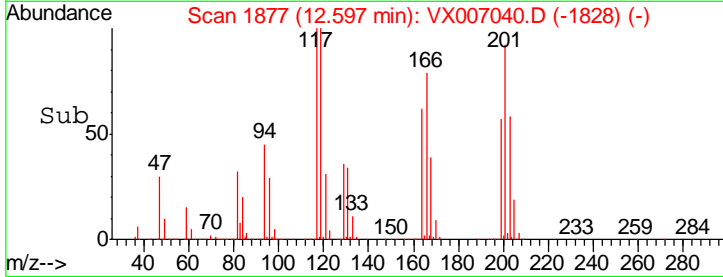
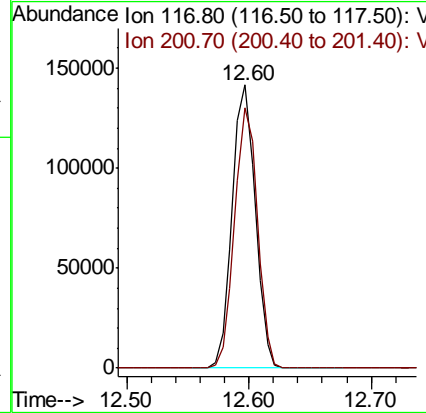
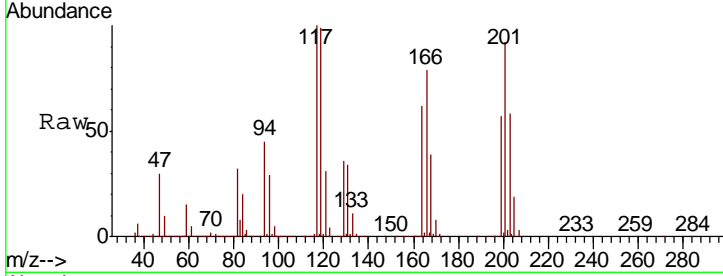

#91
 1,2-Dichlorobenzene
 Concen: 57.376 ug/l
 RT: 12.39 min Scan# 1843
 Delta R.T. -0.00 min
 Lab File: VX007040.D
 Acq: 14 Jan 2019 15:36

Tgt Ion:146 Resp: 746889
 Ion Ratio Lower Upper
 146 100
 111 38.4 19.4 58.2
 148 64.0 32.3 96.9

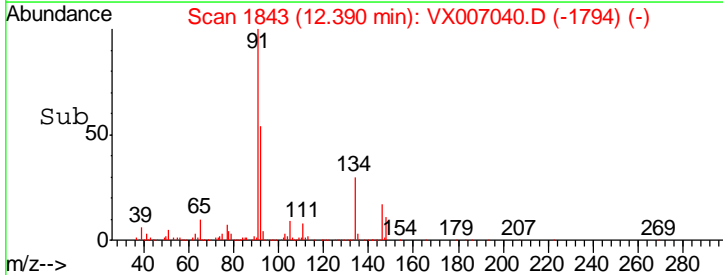
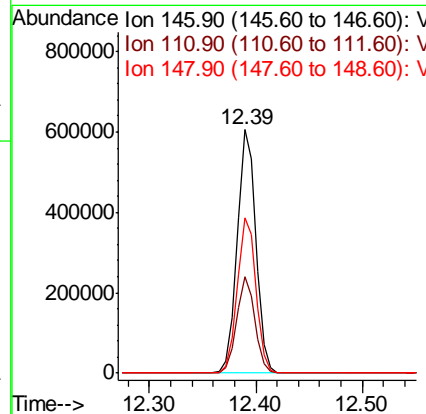
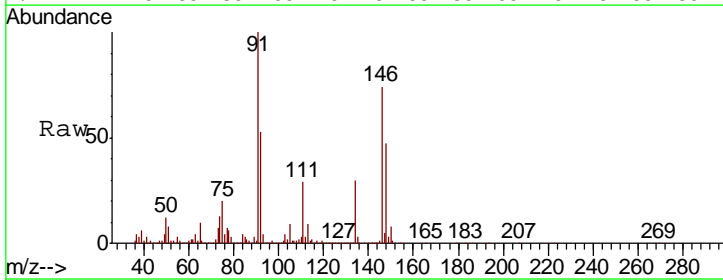

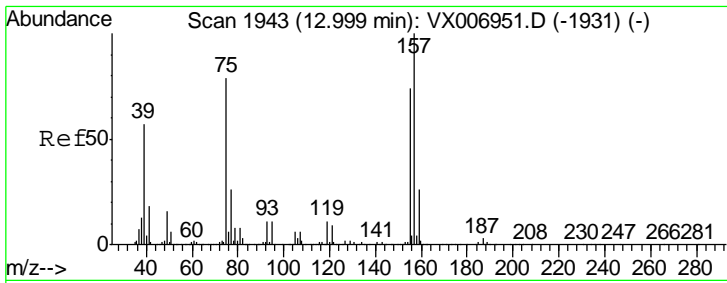

#92
 1,2-Dibromo-3-Chloropropane
 Concen: 53.016 ug/l
 RT: 13.00 min Scan# 1943
 Delta R.T. -0.00 min
 Lab File: VX007040.D
 Acq: 14 Jan 2019 15:36

Instrument : MSVOA_X
 ClientSampleId : WP022MW359-190109MSD

Tgt Ion	Resp	Lower	Upper
75	100		
155	98.8	50.6	151.8
157	127.7	64.6	193.8

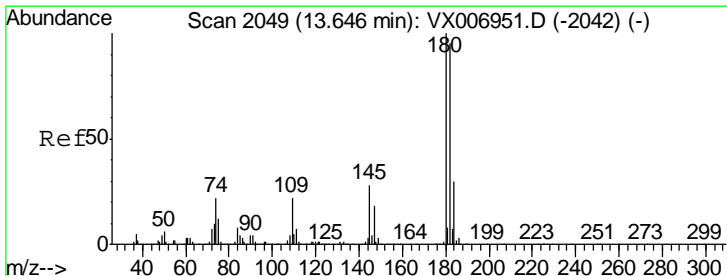
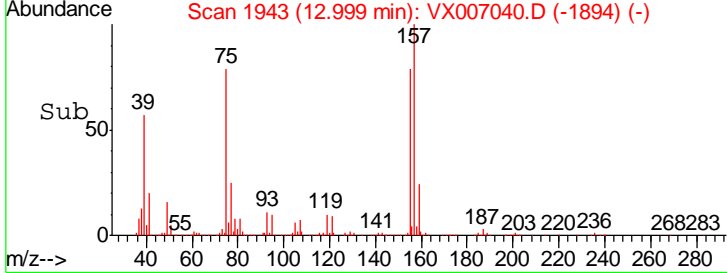
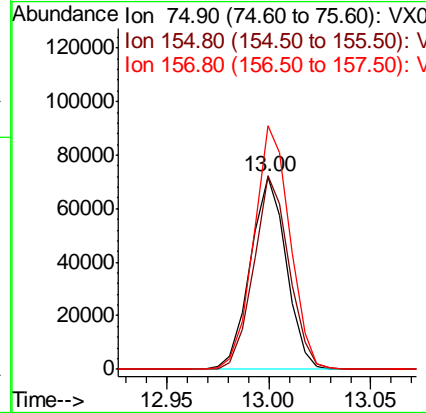
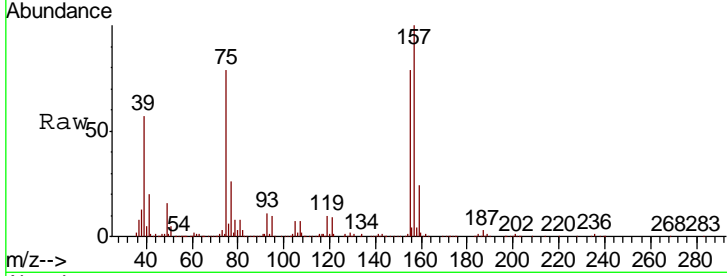

#93
 1,2,4-Trichlorobenzene
 Concen: 48.884 ug/l
 RT: 13.65 min Scan# 2049
 Delta R.T. -0.00 min
 Lab File: VX007040.D
 Acq: 14 Jan 2019 15:36

Tgt Ion	Resp	Lower	Upper
180	100		
182	95.3	47.3	142.0
145	29.0	14.8	44.3

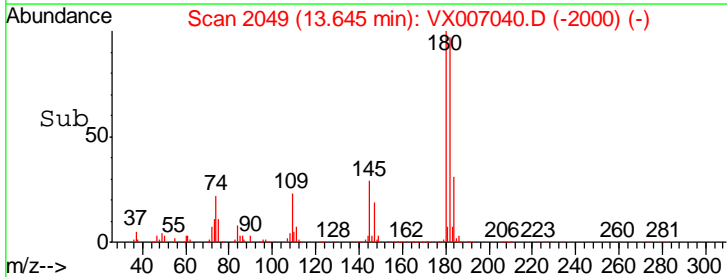
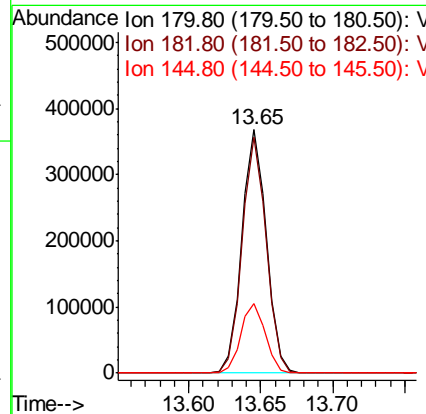
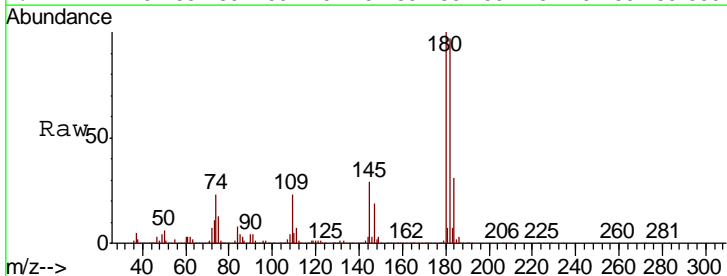

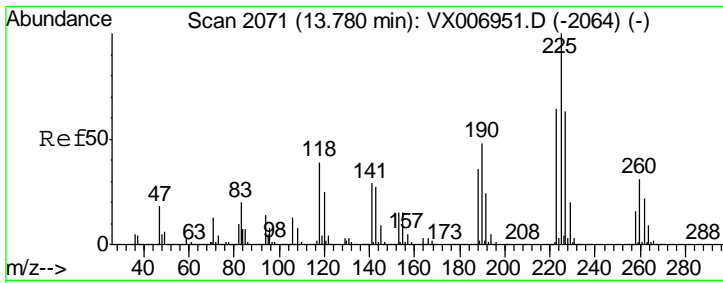

#94
 Hexachlorobutadiene
 Concen: 50.505 ug/l
 RT: 13.78 min Scan# 2071
 Delta R.T. -0.00 min
 Lab File: VX007040.D
 Acq: 14 Jan 2019 15:36

Instrument : MSVOA_X
 ClientSampled : W/P022MW359-190109MSD

Tgt Ion	Resp	Lower	Upper
225	100		
223	64.6	32.1	96.3
227	64.6	32.3	96.8

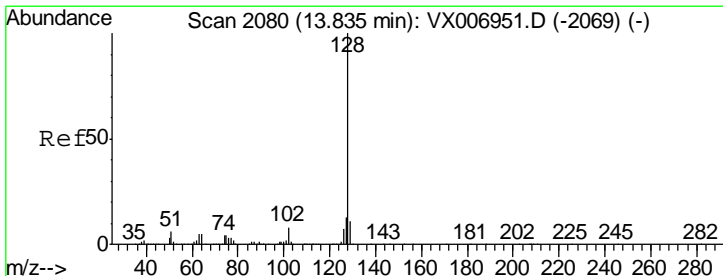
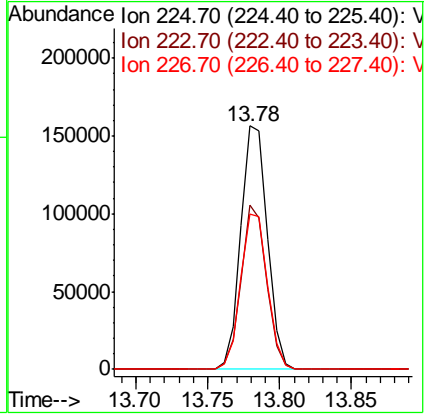
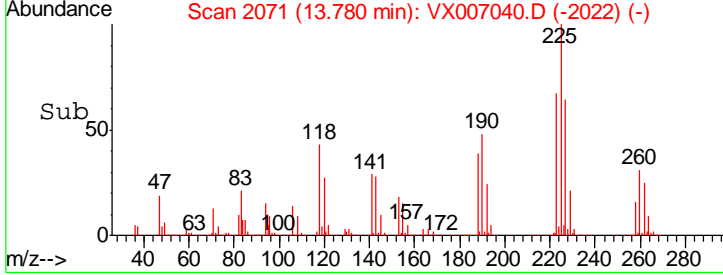
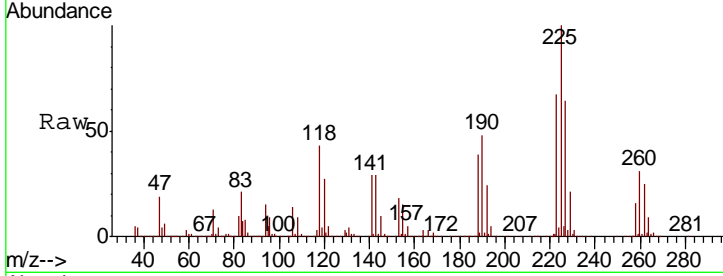

#95
 Naphthalene
 Concen: 50.080 ug/l
 RT: 13.83 min Scan# 2080
 Delta R.T. -0.00 min
 Lab File: VX007040.D
 Acq: 14 Jan 2019 15:36

Tgt Ion	Resp	Lower	Upper
128	100		
127	12.7	10.1	15.1
129	10.8	8.6	13.0

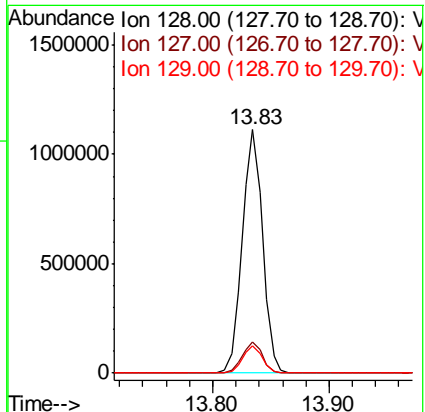
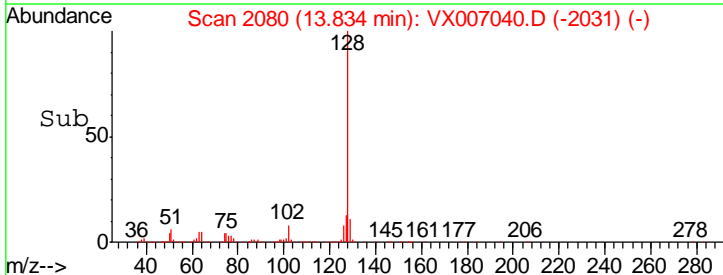
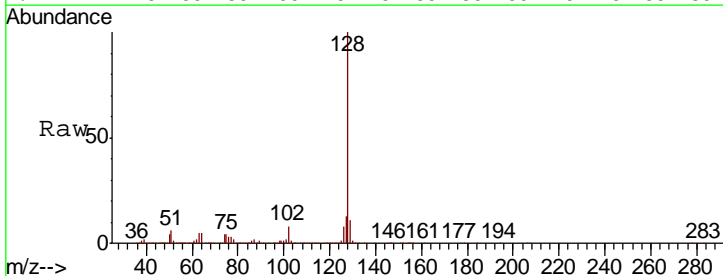

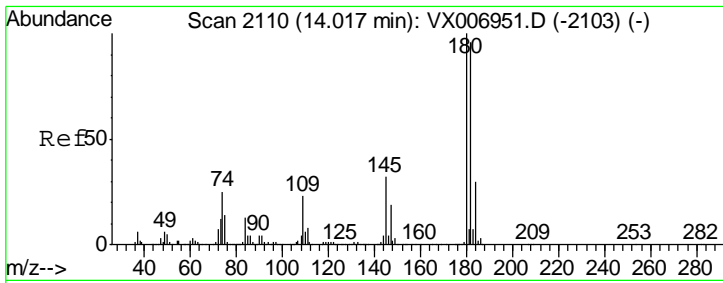

#96
 1,2,3-Trichlorobenzene
 Concen: 48.765 ug/l
 RT: 14.02 min Scan# 2110
 Delta R.T. -0.00 min
 Lab File: VX007040.D
 Acq: 14 Jan 2019 15:36

Instrument : MSVOA_X
 ClientSampled : WP022MW359-190109MSD

Tgt Ion	Resp	Lower	Upper
180	432637		
182	95.7	48.5	145.5
145	30.4	16.0	47.9

