

Data Path : Z:\VOASRV\HPCHEM1\MSVOA X\DATA\VX011719\
 Data File : VX007105.D
 Acq On : 17 Jan 2019 23:22
 Operator : JC/SP
 Sample : VX0117WBS02
 Misc : 5.0mL/MSVOA X/WATER
 ALS Vial : 31 Sample Multiplier: 1

Instrument :
 MSVOA_X
 ClientSampleId :
 VX0117WBS02

Quant Time: Jan 18 05:06:03 2019
 Quant Method : Z:\VOASRV\HPCHEM1\MSVOA_X\METHOD\82X010819W.M
 Quant Title : SW846 8260
 QLast Update : Tue Jan 08 14:06:59 2019
 Response via : Initial Calibration

Internal Standards	R.T.	QIon	Response	Conc	Units	Dev(Min)
1) Pentafluorobenzene	5.67	168	506385	50.00	ug/l	0.00
34) 1,4-Difluorobenzene	6.86	114	757257	50.00	ug/l	0.00
63) Chlorobenzene-d5	10.12	117	681149	50.00	ug/l	0.00
72) 1,4-Dichlorobenzene-d4	12.08	152	334842	50.00	ug/l	0.00

System Monitoring Compounds

33) 1,2-Dichloroethane-d4	6.07	65	277642	52.46	ug/l	0.00
Spiked Amount	50.000		Recovery	=	104.92%	
35) Dibromofluoromethane	5.51	113	249979	51.55	ug/l	0.00
Spiked Amount	50.000		Recovery	=	103.10%	
50) Toluene-d8	8.71	98	908660	51.19	ug/l	0.00
Spiked Amount	50.000		Recovery	=	102.38%	
62) 4-Bromofluorobenzene	11.13	95	319300	51.60	ug/l	0.00
Spiked Amount	50.000		Recovery	=	103.20%	

Target Compounds

						Qvalue
2) Dichlorodifluoromethane	1.20	85	83752	20.140	ug/l	99
3) Chloromethane	1.33	50	92625	19.134	ug/l	100
4) Vinyl Chloride	1.41	62	101947	19.577	ug/l	100
5) Bromomethane	1.64	94	106430	19.130	ug/l	99
6) Chloroethane	1.72	64	67786	18.643	ug/l	95
7) Trichlorofluoromethane	1.93	101	169300	20.121	ug/l	97
8) Diethyl Ether	2.19	74	67523	20.172	ug/l	100
9) 1,1,2-Trichlorotrifluoroet	2.39	101	98558	19.565	ug/l	98
10) Methyl Iodide	2.51	142	135262	19.906	ug/l	98
11) Tert butyl alcohol	3.07	59	136400	109.261	ug/l	100
12) 1,1-Dichloroethene	2.37	96	90244	19.390	ug/l	96
13) Acrolein	2.30	56	72287	135.688	ug/l	100
14) Allyl chloride	2.73	41	158072	19.818	ug/l	99
15) Acrylonitrile	3.15	53	307279	107.221	ug/l	99
16) Acetone	2.45	43	262364	100.282	ug/l	99
17) Carbon Disulfide	2.57	76	199625	16.660	ug/l	100
18) Methyl Acetate	2.78	43	169827	22.415	ug/l	100
19) Methyl tert-butyl Ether	3.20	73	333402	20.639	ug/l	97
20) Methylene Chloride	2.86	84	106248	21.023	ug/l	98
21) trans-1,2-Dichloroethene	3.17	96	98749	19.040	ug/l	98
22) Diisopropyl ether	3.87	45	306570	20.445	ug/l	94
23) Vinyl Acetate	3.82	43	1239233	97.996	ug/l	98
24) 1,1-Dichloroethane	3.70	63	167758	20.007	ug/l	99
25) 2-Butanone	4.70	43	392282	104.790	ug/l	97
26) 2,2-Dichloropropane	4.59	77	96900	15.029	ug/l	98
27) cis-1,2-Dichloroethene	4.60	96	110963	19.396	ug/l	98
28) Bromochloromethane	5.02	49	73725	20.069	ug/l	98
29) Tetrahydrofuran	5.15	42	254497	104.610	ug/l	98
30) Chloroform	5.21	83	177732	20.246	ug/l	98
31) Cyclohexane	5.57	56	144078	19.306	ug/l	100
32) 1,1,1-Trichloroethane	5.49	97	150614	20.241	ug/l	98
36) 1,1-Dichloropropene	5.80	75	127791	19.410	ug/l	98
37) Ethyl Acetate	4.85	43	147844	20.946	ug/l	97
38) Carbon Tetrachloride	5.79	117	126645	19.119	ug/l	96

Data Path : Z:\VOASRV\HPCHEM1\MSVOA X\DATA\VX011719\
 Data File : VX007105.D
 Acq On : 17 Jan 2019 23:22
 Operator : JC/SP
 Sample : VX0117WBS02
 Misc : 5.0mL/MSVOA X/WATER
 ALS Vial : 31 Sample Multiplier: 1

Instrument :
 MSVOA_X
 ClientSampleId :
 VX0117WBS02

Quant Time: Jan 18 05:06:03 2019
 Quant Method : Z:\VOASRV\HPCHEM1\MSVOA_X\METHOD\82X010819W.M
 Quant Title : SW846 8260
 QLast Update : Tue Jan 08 14:06:59 2019
 Response via : Initial Calibration

Internal Standards	R.T.	QIon	Response	Conc	Units	Dev(Min)
39) Methylcyclohexane	7.46	83	152807	18.206	ug/l	97
40) Benzene	6.15	78	395720	19.698	ug/l	98
41) Methacrylonitrile	5.06	41	80783	19.867	ug/l	100
42) 1,2-Dichloroethane	6.20	62	137966	19.874	ug/l	99
43) Isopropyl Acetate	6.46	43	223552	20.079	ug/l	98
44) Trichloroethene	7.21	130	117460	19.512	ug/l	98
45) 1,2-Dichloropropane	7.52	63	102680	20.331	ug/l	99
46) Dibromomethane	7.66	93	70318	19.811	ug/l	97
47) Bromodichloromethane	7.90	83	118893	19.679	ug/l	97
48) Methyl methacrylate	7.77	41	114783	20.076	ug/l	99
49) 1,4-Dioxane	7.75	88	56136	424.994	ug/l	98
51) 4-Methyl-2-Pentanone	8.65	43	758613	106.024	ug/l	99
52) Toluene	8.79	92	253769	19.654	ug/l	98
53) t-1,3-Dichloropropene	9.04	75	121868	18.191	ug/l	95
54) cis-1,3-Dichloropropene	8.43	75	139954	18.917	ug/l	98
55) 1,1,2-Trichloroethane	9.21	97	108384	20.972	ug/l	97
56) Ethyl methacrylate	9.18	69	152993	20.278	ug/l	96
57) 1,3-Dichloropropane	9.37	76	172887	20.419	ug/l	98
58) 2-Chloroethyl Vinyl ether	8.31	63	396085	102.104	ug/l	99
59) 2-Hexanone	9.49	43	574091	105.287	ug/l	99
60) Dibromochloromethane	9.58	129	101093	20.144	ug/l	97
61) 1,2-Dibromoethane	9.67	107	115926	20.375	ug/l	99
64) Tetrachloroethene	9.34	164	119587	20.279	ug/l	96
65) Chlorobenzene	10.14	112	294205	19.804	ug/l	99
66) 1,1,1,2-Tetrachloroethane	10.22	131	101820	20.374	ug/l	99
67) Ethyl Benzene	10.25	91	479179	19.538	ug/l	99
68) m/p-Xylenes	10.36	106	369327	38.222	ug/l	99
69) o-Xylene	10.70	106	185341	19.668	ug/l	99
70) Styrene	10.71	104	296372	19.857	ug/l	100
71) Bromoform	10.86	173	72874	19.485	ug/l #	98
73) Isopropylbenzene	11.02	105	491031	20.797	ug/l	99
74) N-amyl acetate	10.90	43	199058	20.940	ug/l	98
75) 1,1,2,2-Tetrachloroethane	11.27	83	158621	21.162	ug/l	99
76) 1,2,3-Trichloropropane	11.30	75	168691	24.861	ug/l	93
77) Bromobenzene	11.26	156	133185	20.472	ug/l	98
78) n-propylbenzene	11.36	91	533364	20.577	ug/l	99
79) 2-Chlorotoluene	11.42	91	318667	20.424	ug/l	99
80) 1,3,5-Trimethylbenzene	11.51	105	400739	20.312	ug/l	100
81) trans-1,4-Dichloro-2-buten	11.07	75	33265	17.458	ug/l	89
82) 4-Chlorotoluene	11.51	91	369887	20.475	ug/l	99
83) tert-Butylbenzene	11.77	119	398463	20.243	ug/l	98
84) 1,2,4-Trimethylbenzene	11.80	105	408878	20.610	ug/l	98
85) sec-Butylbenzene	11.94	105	483501	20.567	ug/l	99
86) p-Isopropyltoluene	12.06	119	426895	20.302	ug/l	99
87) 1,3-Dichlorobenzene	12.02	146	233830	19.885	ug/l	100
88) 1,4-Dichlorobenzene	12.10	146	235168	21.191	ug/l	99
89) n-Butylbenzene	12.38	91	354523	19.778	ug/l	99
90) Hexachloroethane	12.60	117	61978	20.297	ug/l	98
91) 1,2-Dichlorobenzene	12.39	146	233230	20.098	ug/l	99
92) 1,2-Dibromo-3-Chloropropan	13.00	75	29761	20.075	ug/l	99

Data Path : Z:\VOASRV\HPCHEM1\MSVOA X\DATA\VX011719\
 Data File : VX007105.D
 Acq On : 17 Jan 2019 23:22
 Operator : JC/SP
 Sample : VX0117WBS02
 Misc : 5.0mL/MSVOA X/WATER
 ALS Vial : 31 Sample Multiplier: 1

Instrument :
 MSVOA_X
 ClientSampleId :
 VX0117WBS02

Quant Time: Jan 18 05:06:03 2019
 Quant Method : Z:\VOASRV\HPCHEM1\MSVOA_X\METHOD\82X010819W.M
 Quant Title : SW846 8260
 QLast Update : Tue Jan 08 14:06:59 2019
 Response via : Initial Calibration

Internal Standards	R.T.	QIon	Response	Conc	Units	Dev(Min)
93) 1,2,4-Trichlorobenzene	13.65	180	156316	19.634	ug/l	100
94) Hexachlorobutadiene	13.78	225	73344	20.760	ug/l	99
95) Naphthalene	13.83	128	488397	20.245	ug/l	99
96) 1,2,3-Trichlorobenzene	14.02	180	158731	20.070	ug/l	98

(#) = qualifier out of range (m) = manual integration (+) = signals summed

Data Path : Z:\VOASRV\HPCHEM1\MSVOA X\DATA\VX011719\
 Data File : VX007105.D
 Acq On : 17 Jan 2019 23:22
 Operator : JC/SP
 Sample : VX0117WBS02
 Misc : 5.0mL/MSVOA X/WATER
 ALS Vial : 31 Sample Multiplier: 1

Instrument :
 MSVOA_X
 Client Sampled :
 VX0117WBS02

Quant Time: Jan 17 23:56:03 2019
 Quant Method : Z:\VOASRV\HPCHEM1\MSVOA_X\METHOD\82X010819W.M
 Quant Title : SW846 8260
 QLast Update : Tue Jan 08 14:06:59 2019
 Response via : Initial Calibration

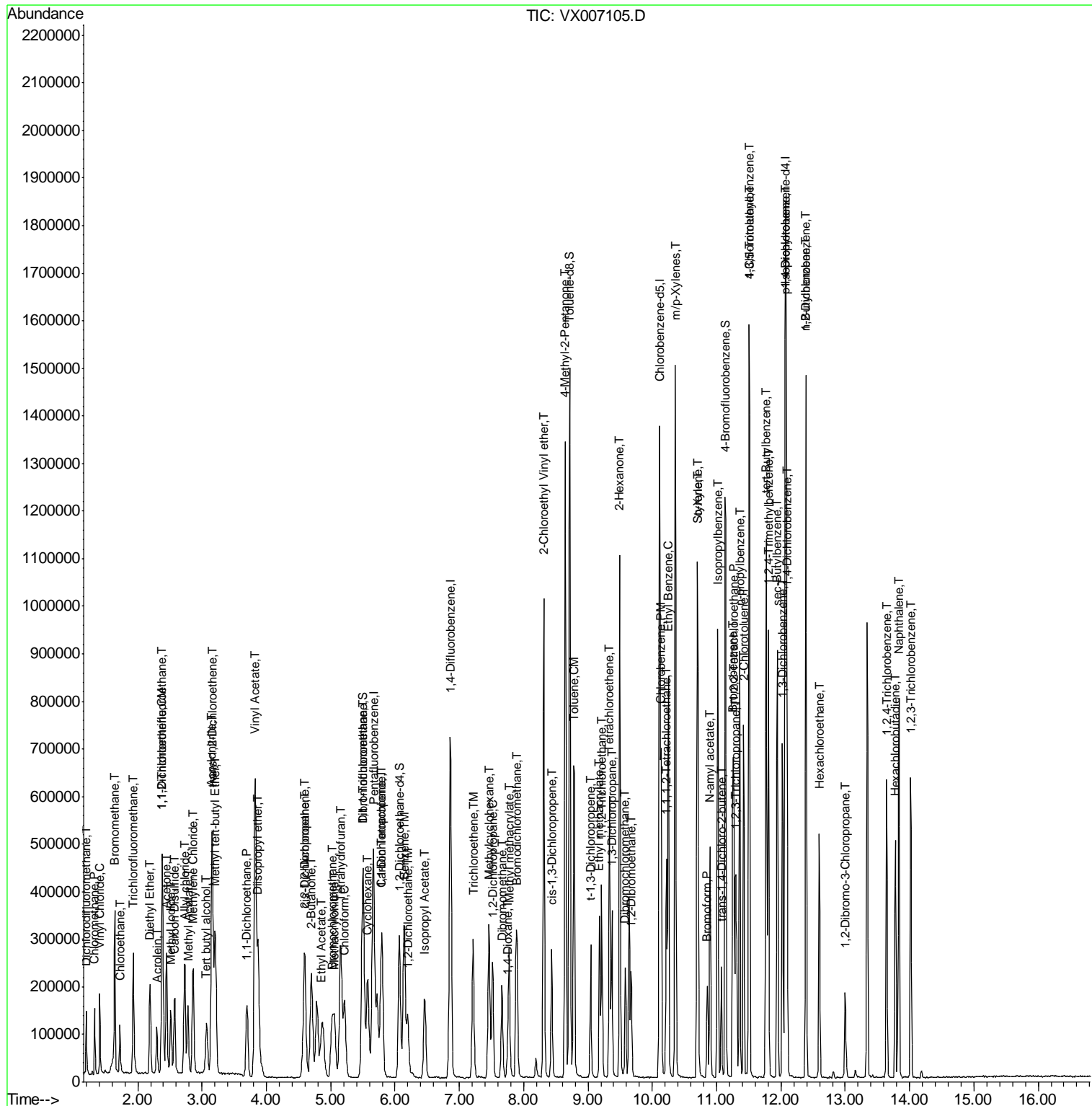

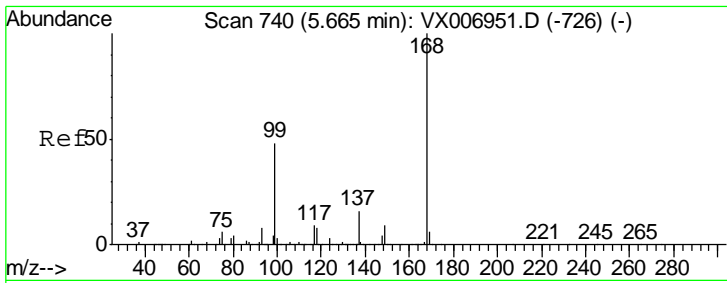

#1
 Pentafluorobenzene
 Concen: 50.000 ug/l
 RT: 5.67 min Scan# 740
 Delta R.T. -0.00 min
 Lab File: VX007105.D
 Acq: 17 Jan 2019 23:22

Instrument :
 MSVOA_X
 ClientSampled :
 VX0117WBS02

Tgt Ion	Resp	Lower	Upper
168	100		
99	48.4	41.8	62.8

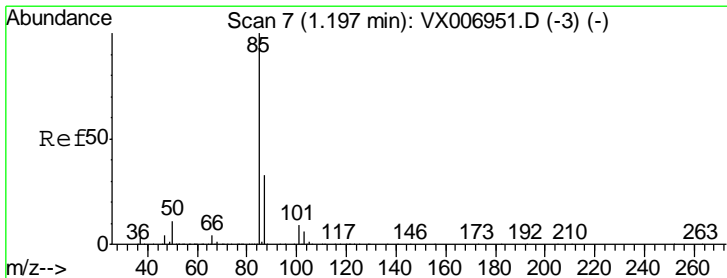
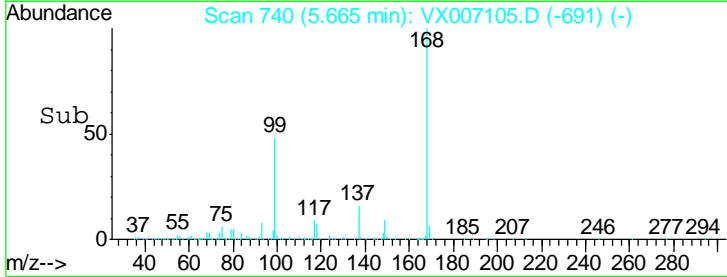
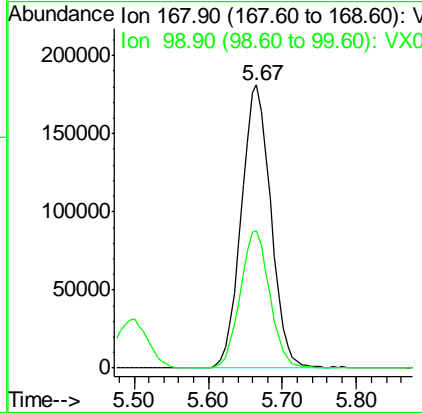
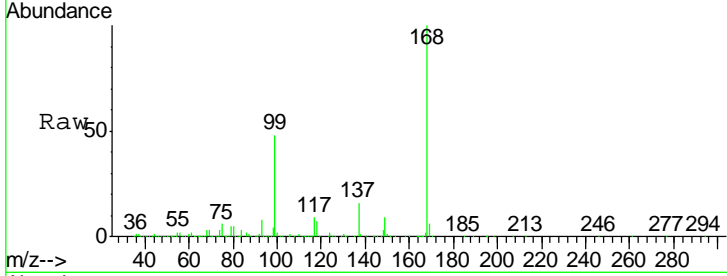

#2
 Dichlorodifluoromethane
 Concen: 20.140 ug/l
 RT: 1.20 min Scan# 7
 Delta R.T. -0.00 min
 Lab File: VX007105.D
 Acq: 17 Jan 2019 23:22

Tgt Ion	Resp	Lower	Upper
85	100		
87	32.0	15.9	47.6

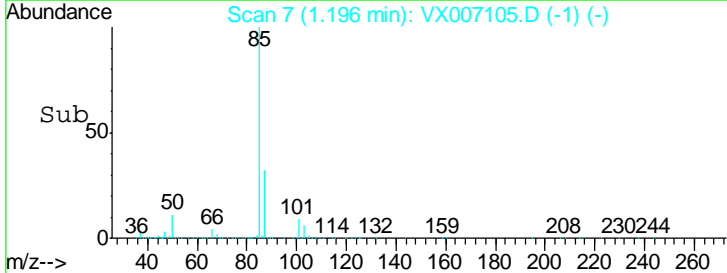
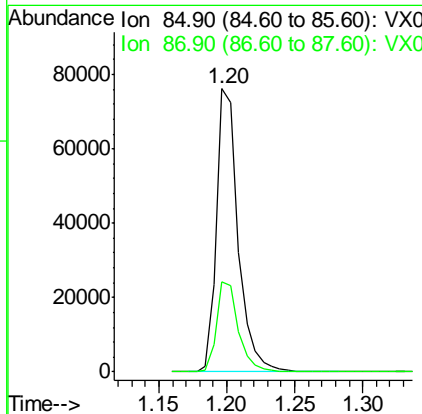
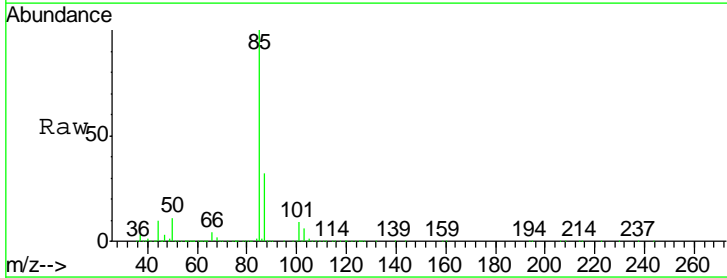

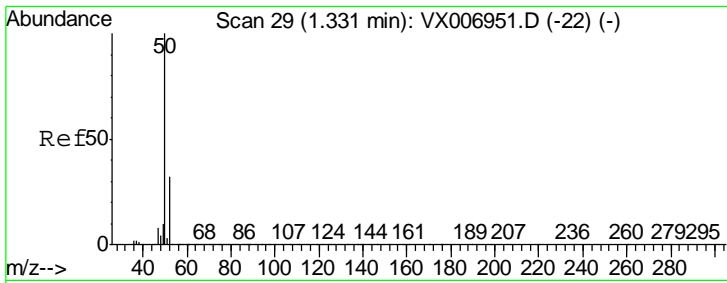

#3
 Chloromethane
 Concen: 19.134 ug/l
 RT: 1.33 min Scan# 29
 Delta R.T. -0.00 min
 Lab File: VX007105.D
 Acq: 17 Jan 2019 23:22

Instrument :
 MSVOA_X
 ClientSampleId :
 VX0117WBS02

Tgt Ion: 50 Resp: 92625
 Ion Ratio Lower Upper
 50 100
 52 31.6 25.4 38.2

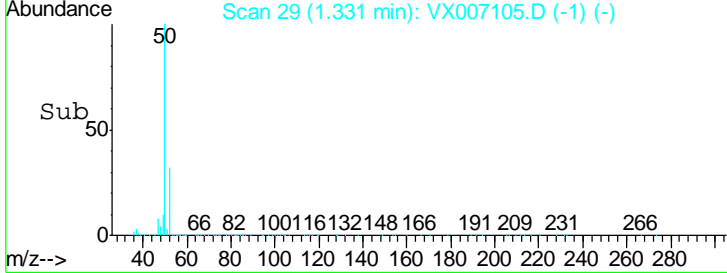
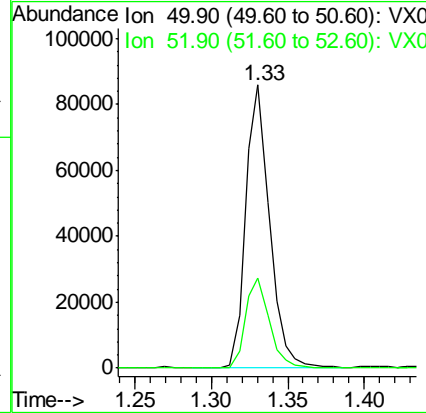
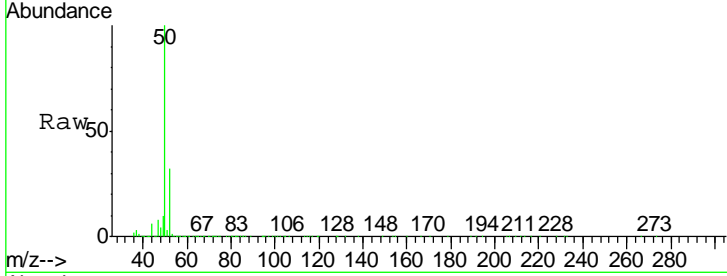

#4
 Vinyl Chloride
 Concen: 19.577 ug/l
 RT: 1.41 min Scan# 42
 Delta R.T. -0.00 min
 Lab File: VX007105.D
 Acq: 17 Jan 2019 23:22

Tgt Ion: 62 Resp: 101947
 Ion Ratio Lower Upper
 62 100
 64 31.3 25.1 37.7

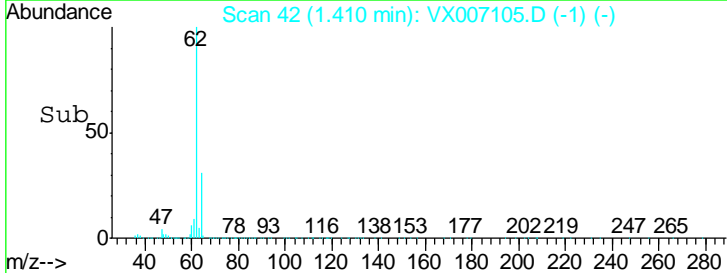
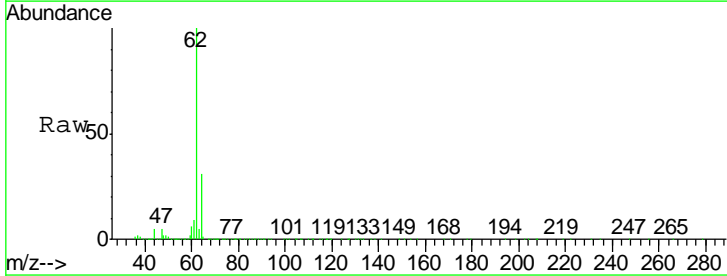
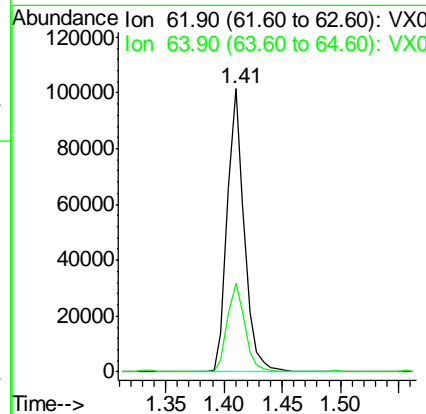
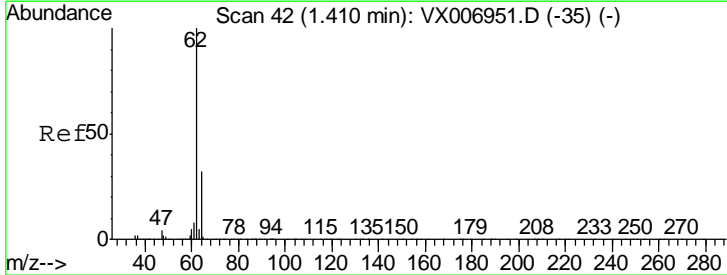

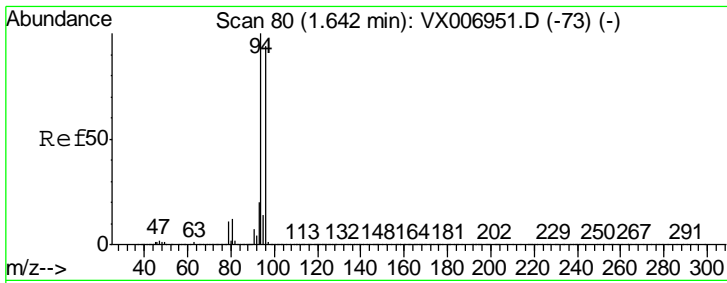

#5
 Bromomethane
 Concen: 19.130 ug/l
 RT: 1.64 min Scan# 80
 Delta R.T. -0.00 min
 Lab File: VX007105.D
 Acq: 17 Jan 2019 23:22

Instrument :
 MSVOA_X
ClientSampled :
 VX0117WBS02

Tgt Ion	Resp	Lower	Upper
94	106430		
96	91.2	73.4	110.2

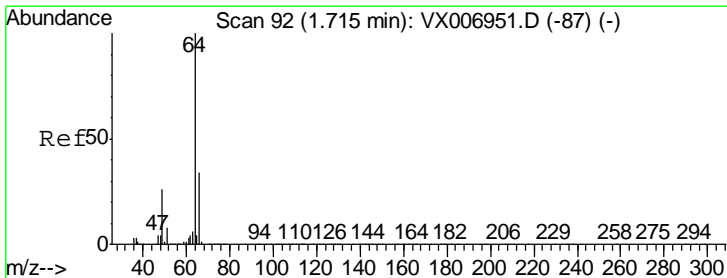
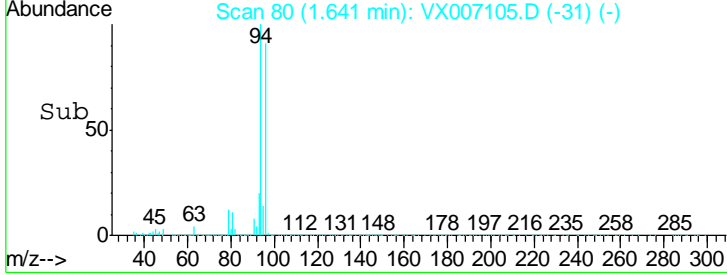
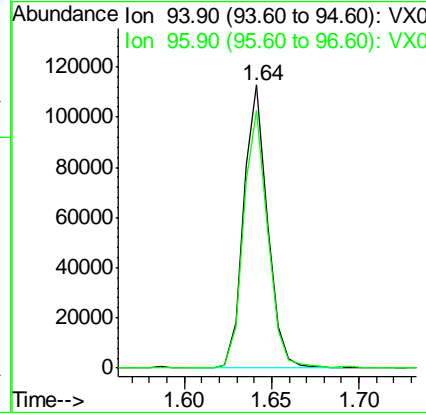
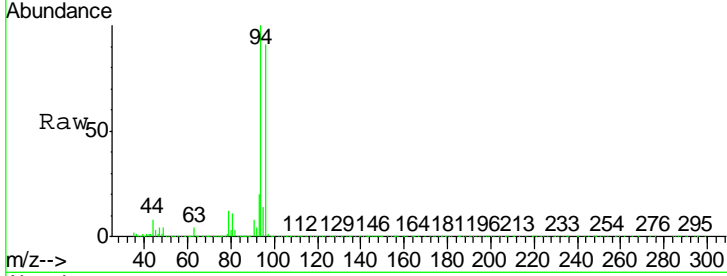

#6
 Chloroethane
 Concen: 18.643 ug/l
 RT: 1.72 min Scan# 93
 Delta R.T. 0.01 min
 Lab File: VX007105.D
 Acq: 17 Jan 2019 23:22

Tgt Ion	Resp	Lower	Upper
64	67786		
66	30.4	26.4	39.6

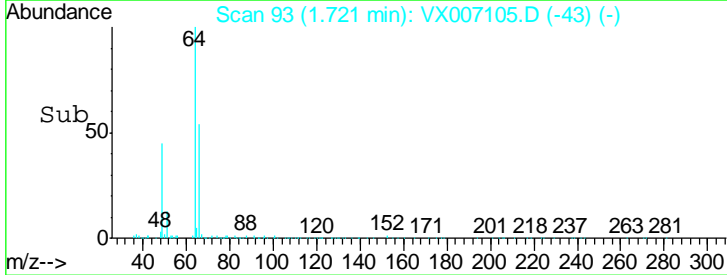
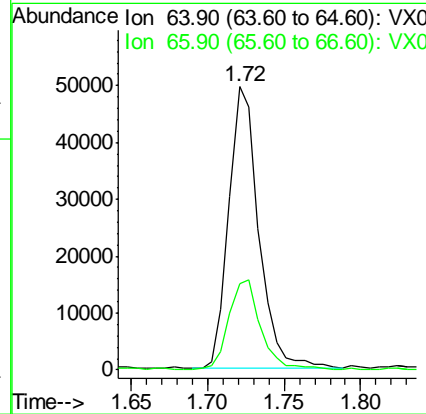
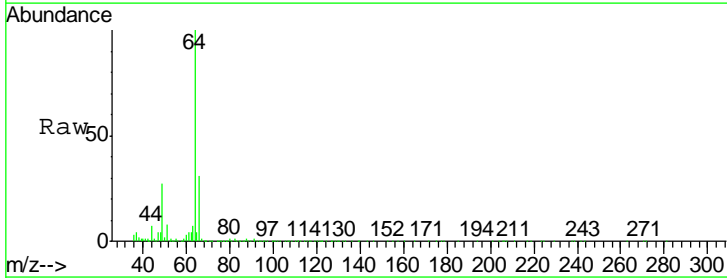

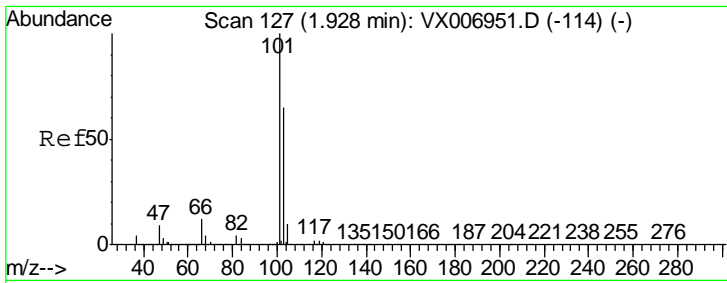

#7
 Trichlorofluoromethane
 Concen: 20.121 ug/l
 RT: 1.93 min Scan# 128
 Delta R.T. 0.01 min
 Lab File: VX007105.D
 Acq: 17 Jan 2019 23:22

Instrument :
 MSVOA_X
 ClientSampled :
 VX0117WBS02

Tgt Ion: 101 Resp: 169300
 Ion Ratio Lower Upper
 101 100
 103 64.1 53.2 79.8

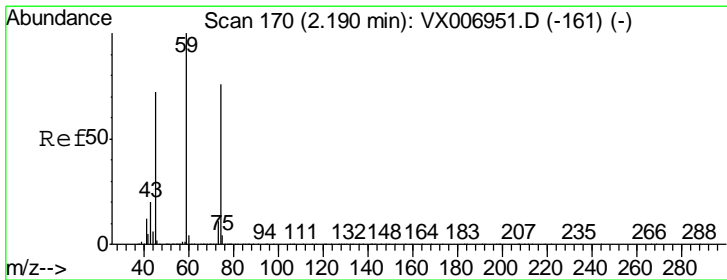
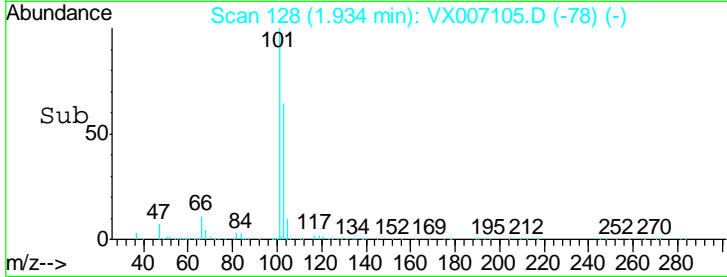
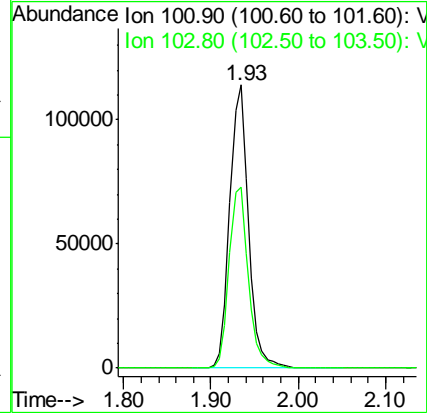
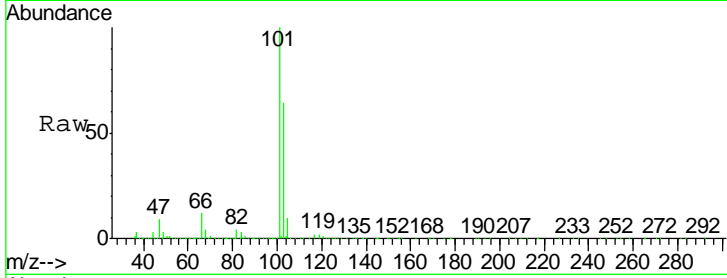

#8
 Diethyl Ether
 Concen: 20.172 ug/l
 RT: 2.19 min Scan# 170
 Delta R.T. -0.00 min
 Lab File: VX007105.D
 Acq: 17 Jan 2019 23:22

Tgt Ion: 74 Resp: 67523
 Ion Ratio Lower Upper
 74 100
 45 92.2 46.3 138.9

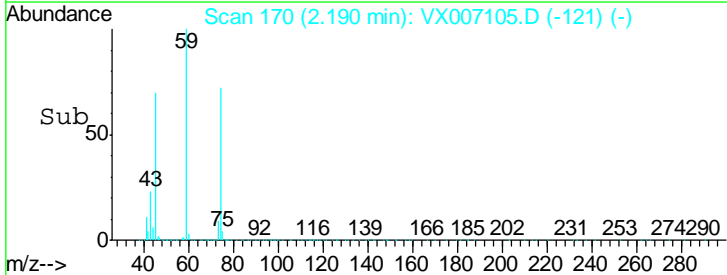
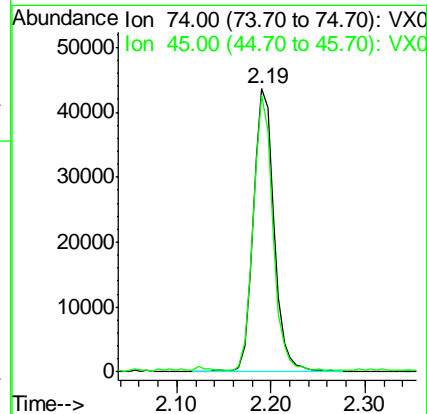
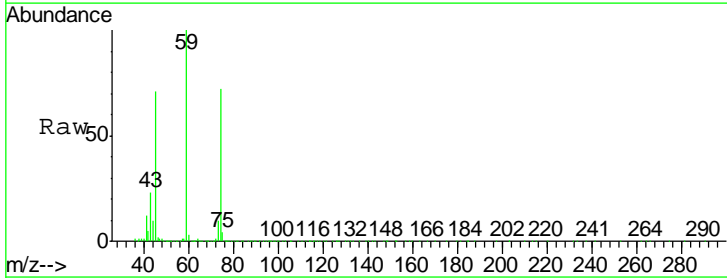

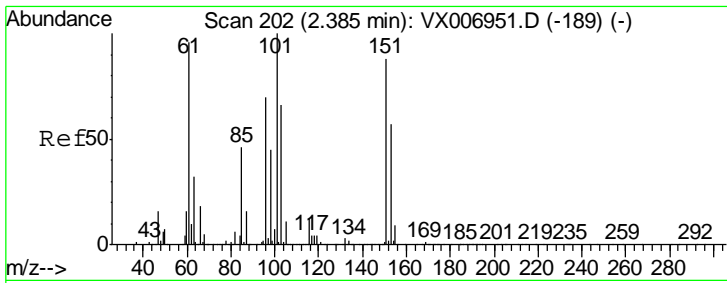

#9
 1,1,2-Trichlorotrifluoroethane
 Concen: 19.565 ug/l
 RT: 2.39 min Scan# 202
 Delta R.T. -0.00 min
 Lab File: VX007105.D
 Acq: 17 Jan 2019 23:22

Instrument :
 MSVOA_X
 ClientSampled :
 VX0117WBS02

Tgt Ion	Resp	Lower	Upper
101	98558		
101	100		
85	44.5	35.1	52.7
151	88.5	68.9	103.3

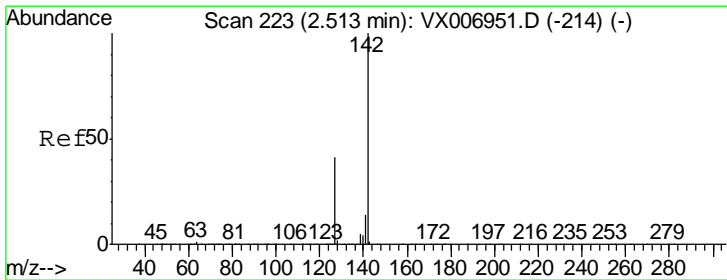
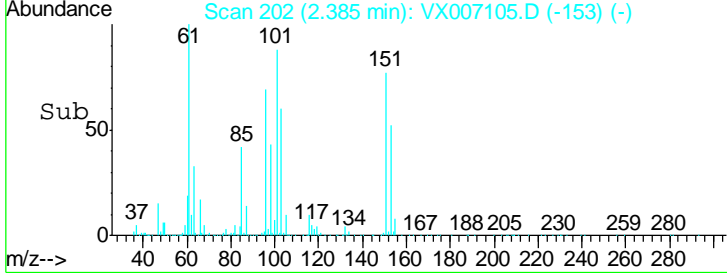
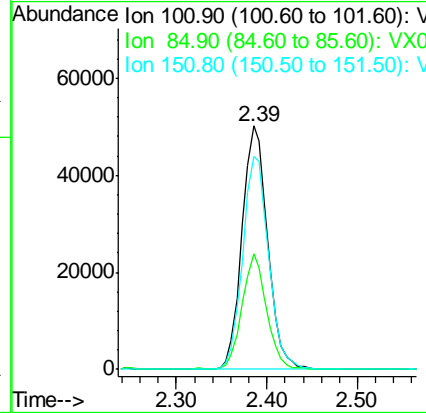
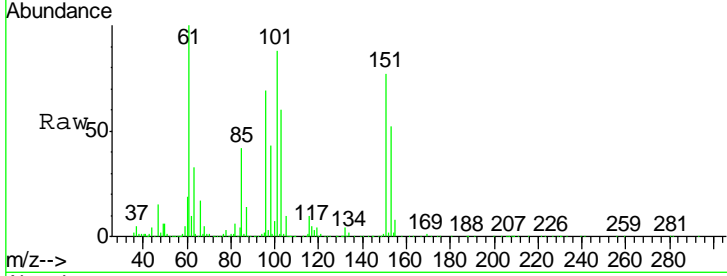

#10
 Methyl Iodide
 Concen: 19.906 ug/l
 RT: 2.51 min Scan# 223
 Delta R.T. -0.00 min
 Lab File: VX007105.D
 Acq: 17 Jan 2019 23:22

Tgt Ion	Resp	Lower	Upper
142	135262		
142	100		
127	43.4	33.9	50.9
141	15.3	11.4	17.0

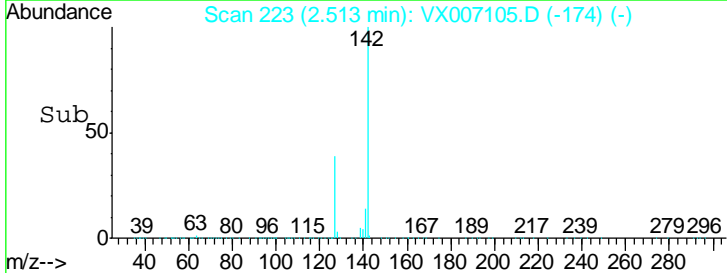
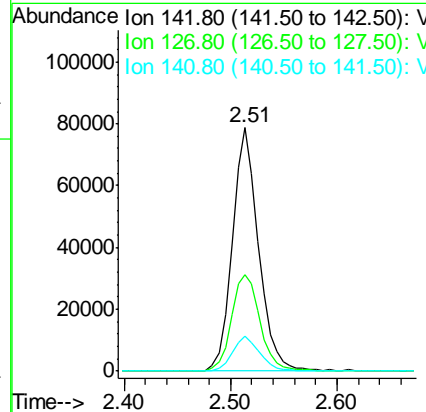
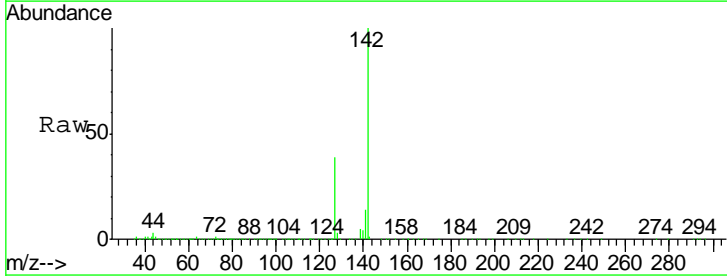

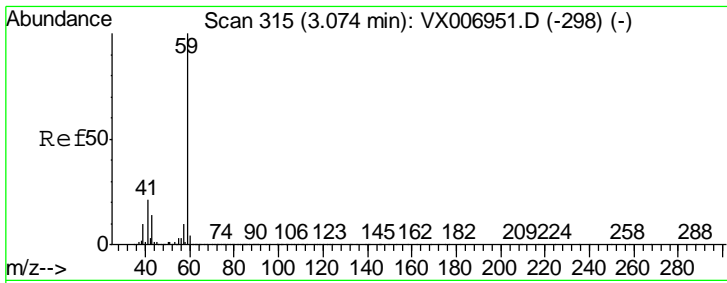

#11
 Tert butyl alcohol
 Concen: 109.261 ug/l
 RT: 3.07 min Scan# 314
 Delta R.T. -0.01 min
 Lab File: VX007105.D
 Acq: 17 Jan 2019 23:22

Instrument :
 MSVOA_X
ClientSampled :
 VX0117WBS02

Tgt Ion	Resp	Lower	Upper
59	136400		
57	10.5	8.5	12.7

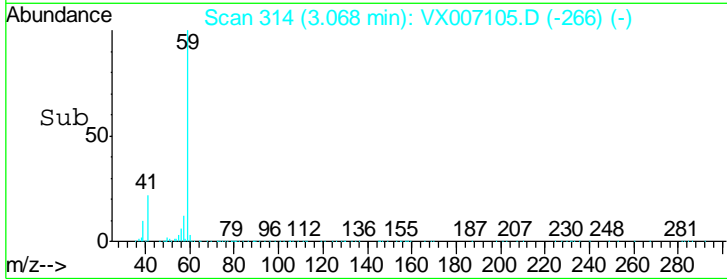
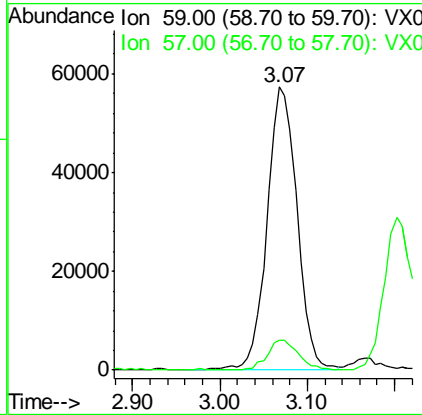
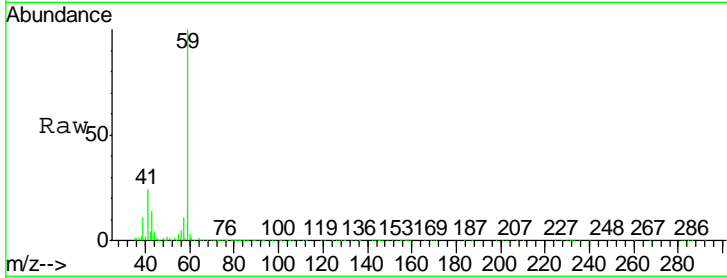

#12
 1,1-Dichloroethene
 Concen: 19.390 ug/l
 RT: 2.37 min Scan# 200
 Delta R.T. -0.00 min
 Lab File: VX007105.D
 Acq: 17 Jan 2019 23:22

Tgt Ion	Resp	Lower	Upper
96	90244		
61	148.5	121.4	182.2
98	58.7	51.9	77.9

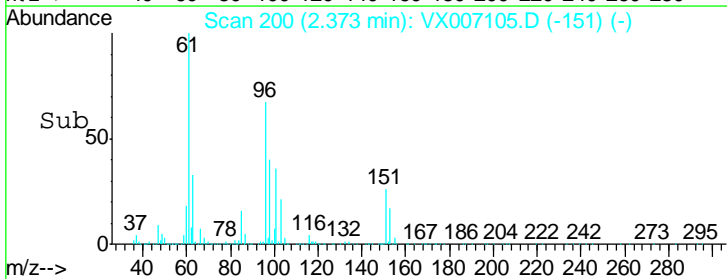
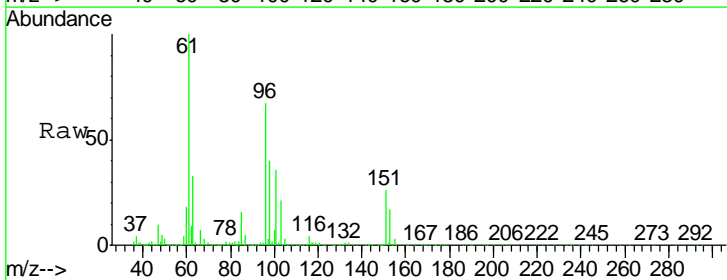
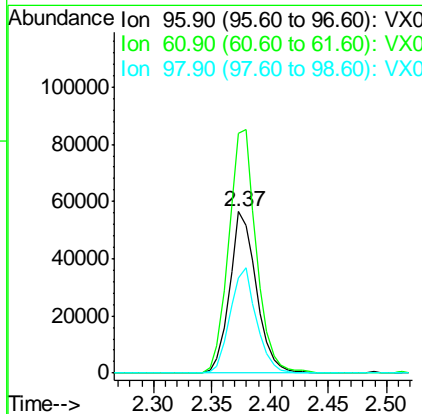
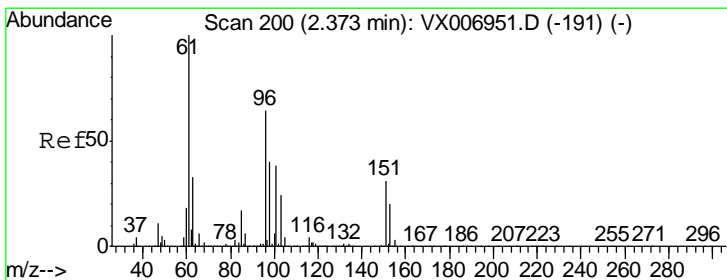

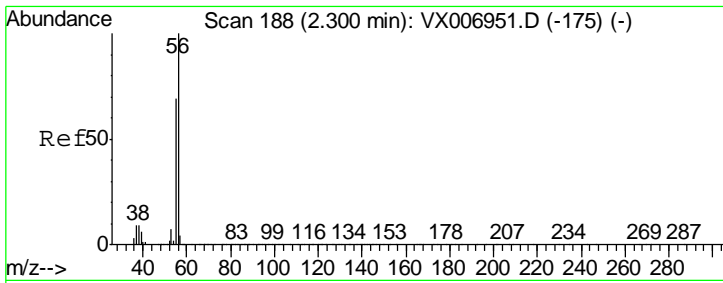

#13
 Acrolein
 Concen: 135.688 ug/l
 RT: 2.30 min Scan# 188
 Delta R.T. -0.00 min
 Lab File: VX007105.D
 Acq: 17 Jan 2019 23:22

Instrument :
 MSVOA_X
 ClientSampled :
 VX0117WBS02

Tgt Ion: 56 Resp: 72287
 Ion Ratio Lower Upper
 56 100
 55 72.9 58.2 87.4

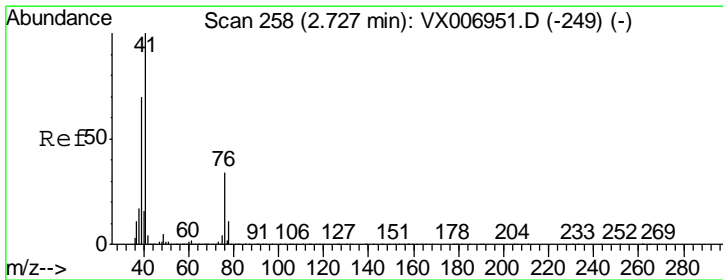
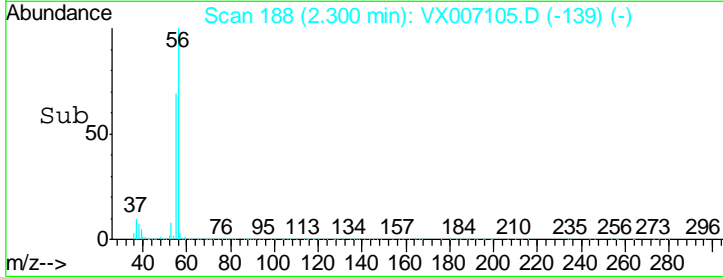
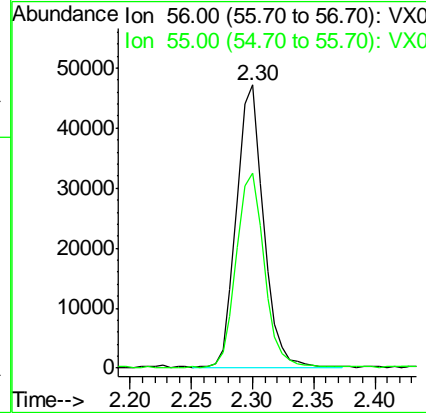
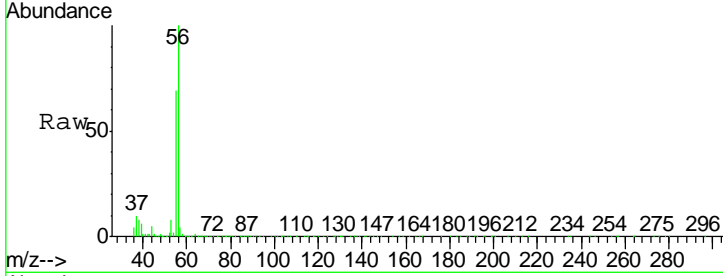

#14
 Allyl chloride
 Concen: 19.818 ug/l
 RT: 2.73 min Scan# 258
 Delta R.T. -0.00 min
 Lab File: VX007105.D
 Acq: 17 Jan 2019 23:22

Tgt Ion: 41 Resp: 158072
 Ion Ratio Lower Upper
 41 100
 39 67.0 53.6 80.4
 76 32.2 27.4 41.2

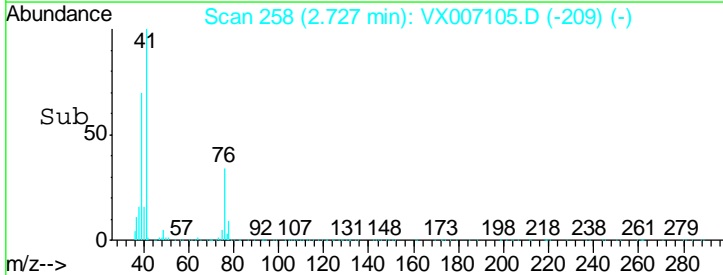
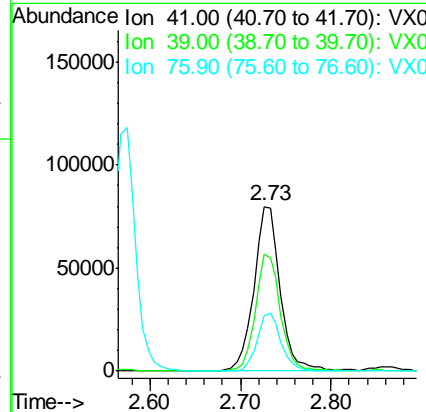
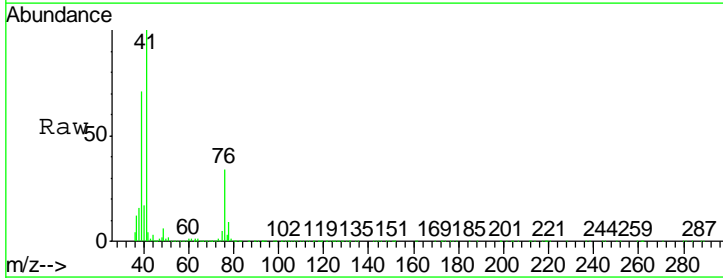

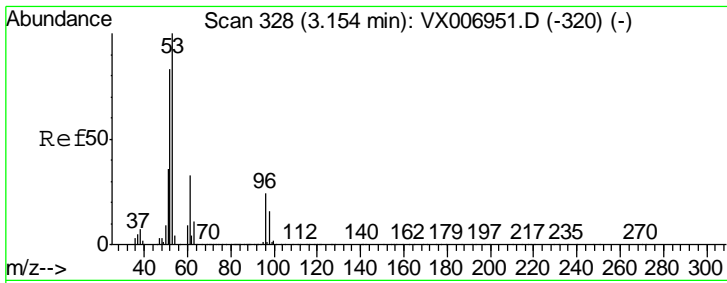

#15
 Acrylonitrile
 Concen: 107.221 ug/l
 RT: 3.15 min Scan# 327
 Delta R.T. -0.01 min
 Lab File: VX007105.D
 Acq: 17 Jan 2019 23:22

Instrument :
 MSVOA_X
 ClientSampleId :
 VX0117WBS02

Tgt Ion	Resp	Lower	Upper
53	307279		
52	81.5	66.0	99.0
51	35.1	28.6	42.8

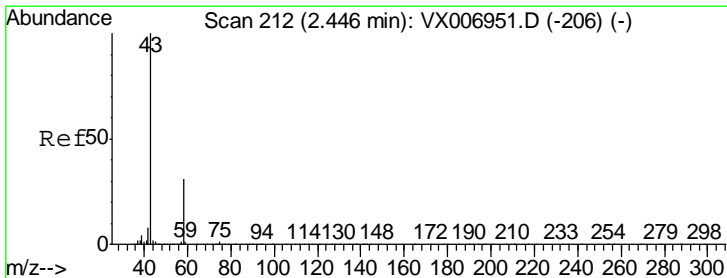
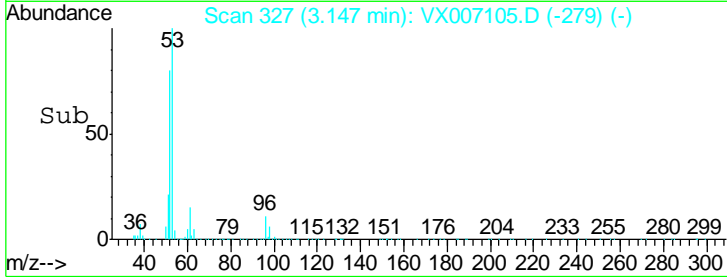
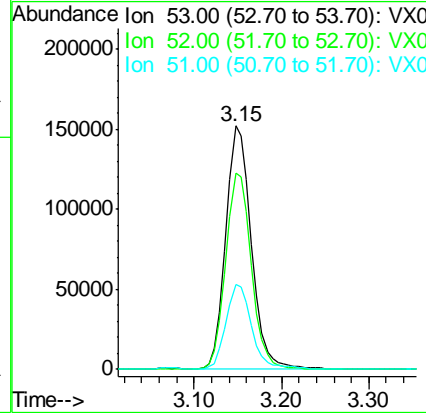
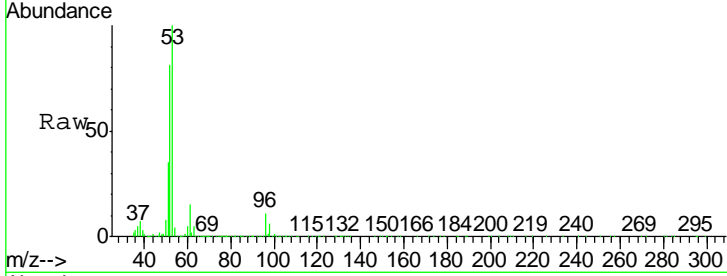

#16
 Acetone
 Concen: 100.282 ug/l
 RT: 2.45 min Scan# 212
 Delta R.T. -0.00 min
 Lab File: VX007105.D
 Acq: 17 Jan 2019 23:22

Tgt Ion	Resp	Lower	Upper
43	262364		
58	30.9	25.0	37.6

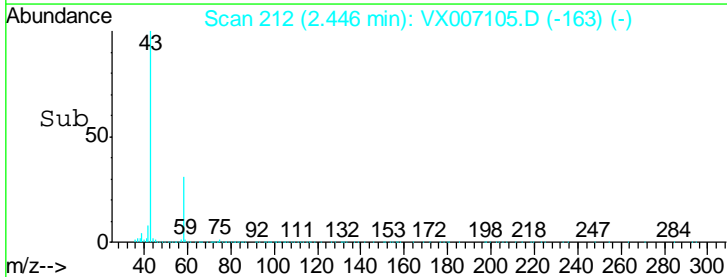
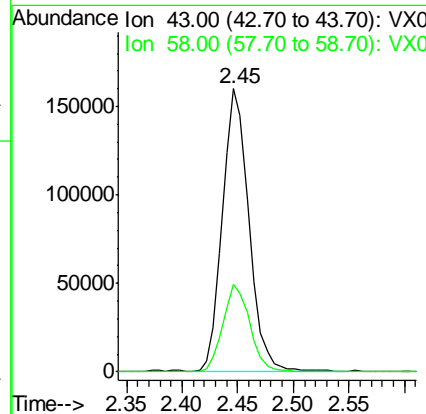
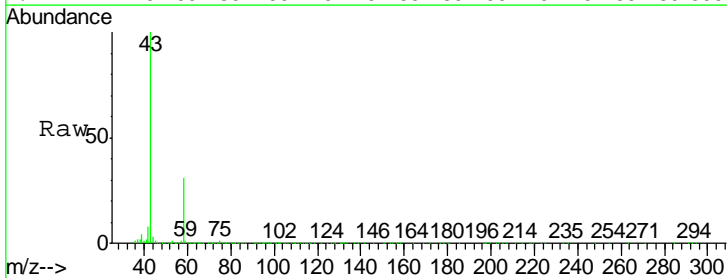

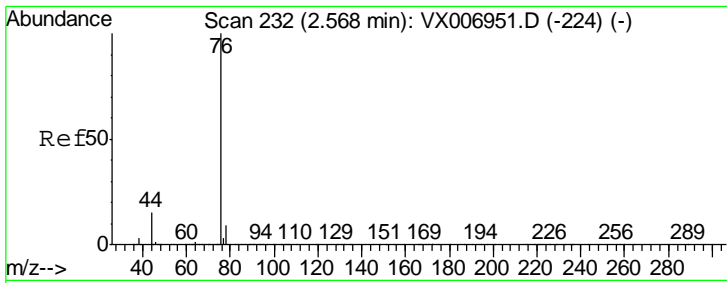

#17
 Carbon Disulfide
 Concen: 16.660 ug/l
 RT: 2.57 min Scan# 233
 Delta R.T. 0.01 min
 Lab File: VX007105.D
 Acq: 17 Jan 2019 23:22

Instrument : MSVOA_X
 Client Sampled : VX0117WBS02

Tgt Ion	Resp	Lower	Upper
76	199625		
78	8.8	7.0	10.6

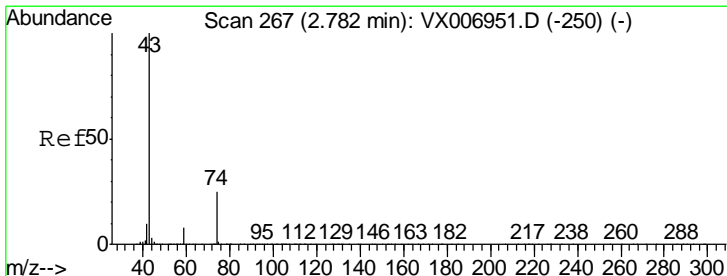
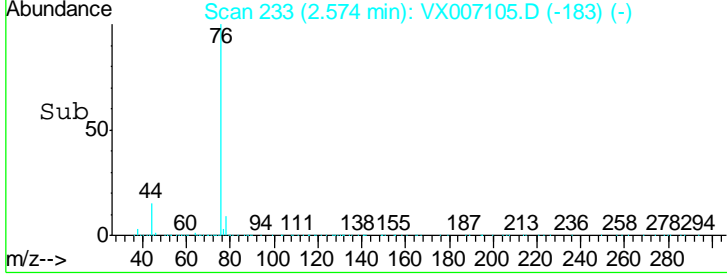
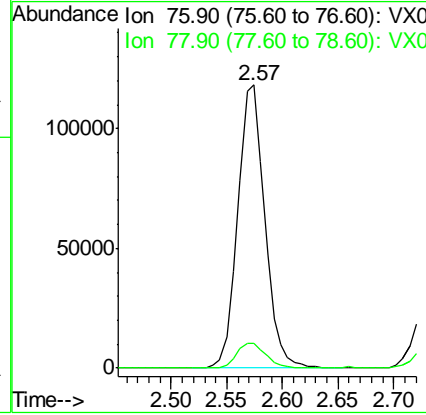
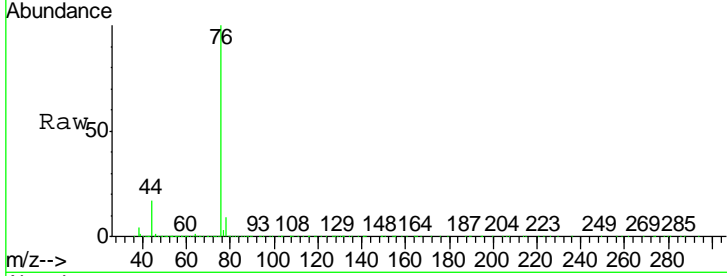

#18
 Methyl Acetate
 Concen: 22.415 ug/l
 RT: 2.78 min Scan# 267
 Delta R.T. -0.00 min
 Lab File: VX007105.D
 Acq: 17 Jan 2019 23:22

Tgt Ion	Resp	Lower	Upper
43	169827		
74	23.1	18.6	28.0

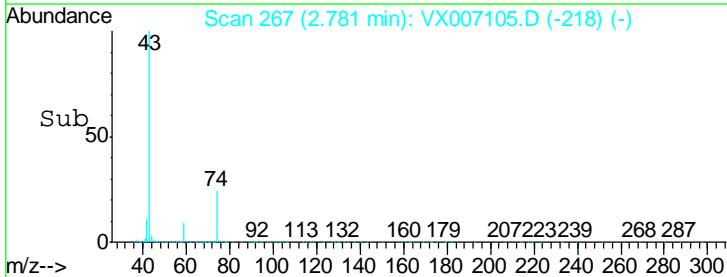
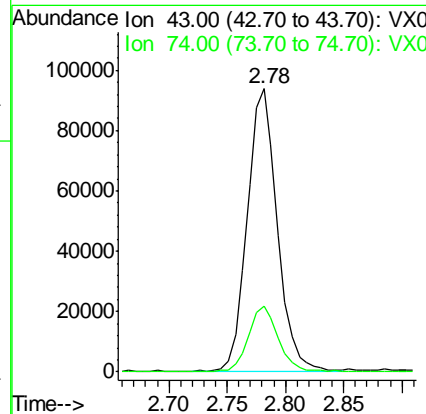
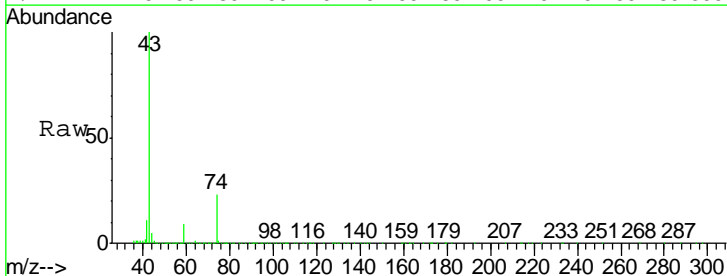

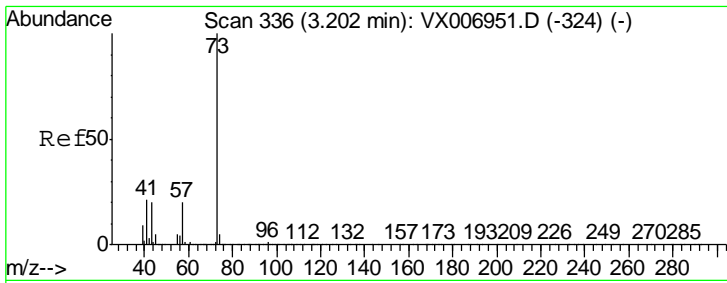

#19
Methyl tert-butyl Ether
Concen: 20.639 ug/l
RT: 3.20 min Scan# 336
Delta R.T. -0.00 min
Lab File: VX007105.D
Acq: 17 Jan 2019 23:22

Instrument :
MSVOA_X
ClientSampled :
VX0117WBS02

Tgt Ion	Resp	Lower	Upper
73	333402		
57	22.2	16.8	25.2

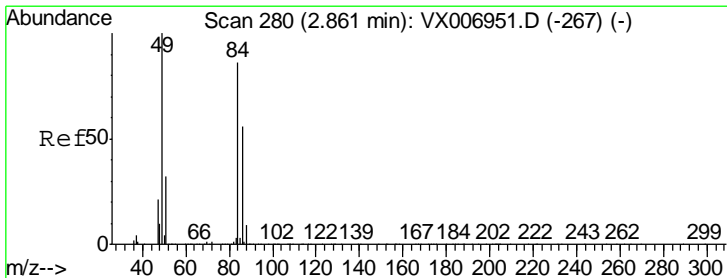
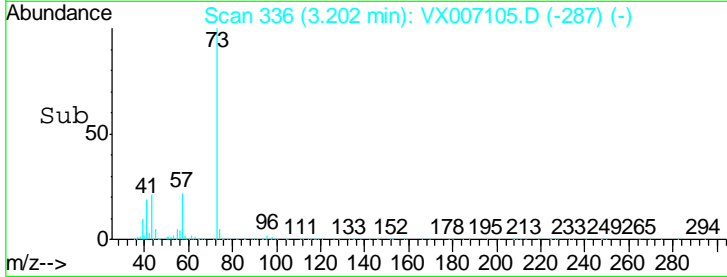
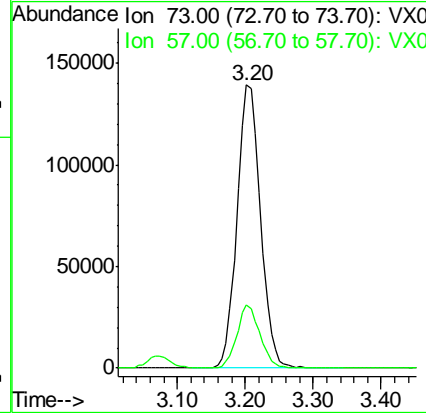
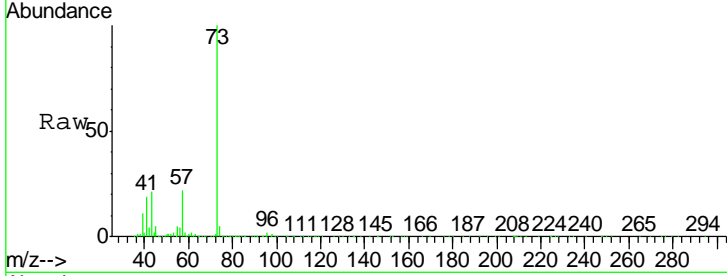

#20
Methylene Chloride
Concen: 21.023 ug/l
RT: 2.86 min Scan# 280
Delta R.T. 0.00 min
Lab File: VX007105.D
Acq: 17 Jan 2019 23:22

Tgt Ion	Resp	Lower	Upper
84	106248		
49	117.7	91.8	137.6
51	34.6	28.5	42.7
86	61.4	50.2	75.2

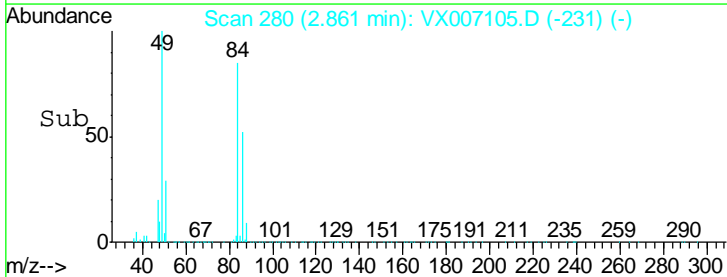
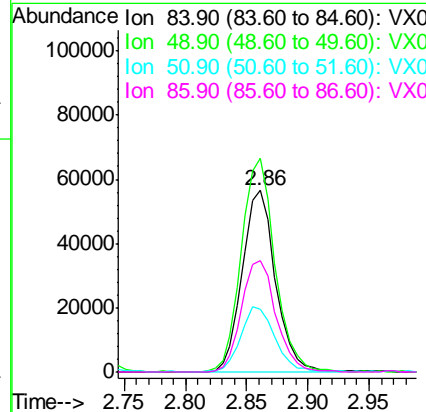
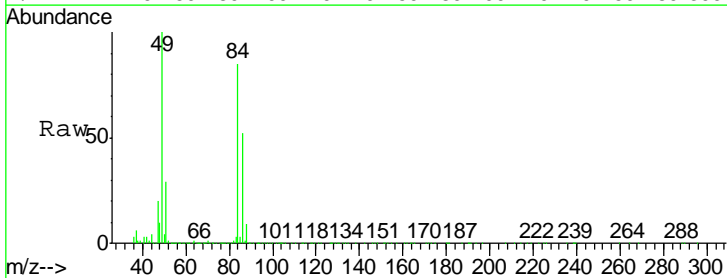

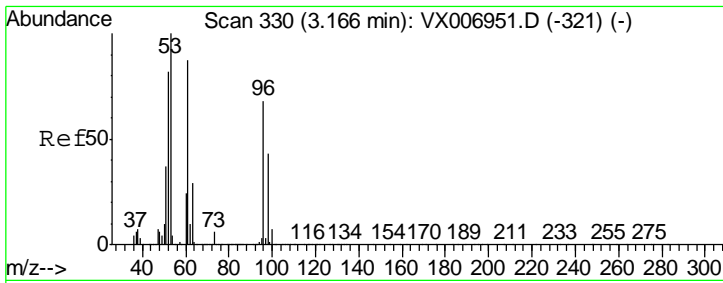

#21
 trans-1,2-Dichloroethene
 Concen: 19.040 ug/l
 RT: 3.17 min Scan# 330
 Delta R.T. -0.00 min
 Lab File: VX007105.D
 Acq: 17 Jan 2019 23:22

Instrument :
 MSVOA_X
 ClientSampled :
 VX0117WBS02

Tgt Ion	Resp	Lower	Upper
96	98749		
96	100		
61	132.1	103.7	155.5
98	62.7	51.0	76.6

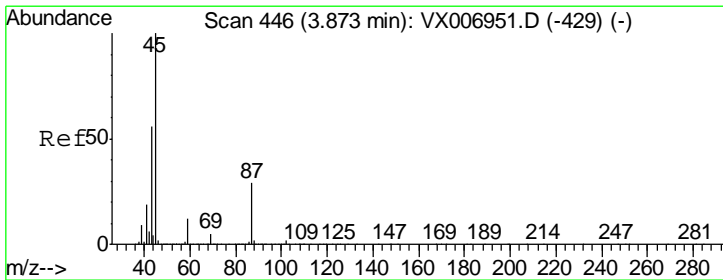
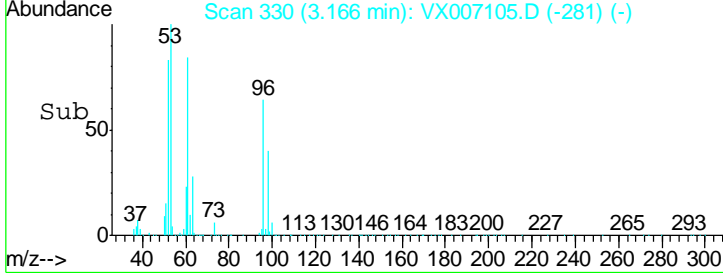
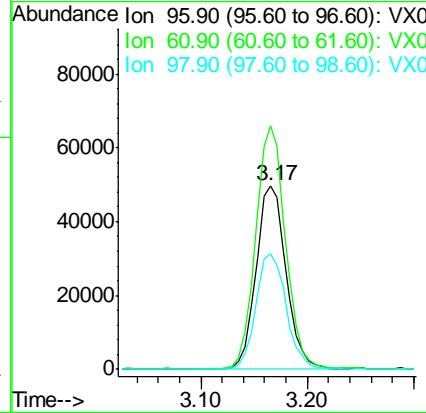
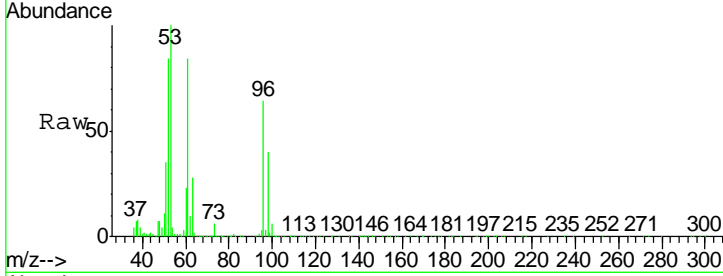

#22
 Diisopropyl ether
 Concen: 20.445 ug/l
 RT: 3.87 min Scan# 446
 Delta R.T. -0.00 min
 Lab File: VX007105.D
 Acq: 17 Jan 2019 23:22

Tgt Ion	Resp	Lower	Upper
45	306570		
45	100		
43	58.3	51.2	76.8
87	30.3	25.8	38.6
59	10.6	9.0	13.4

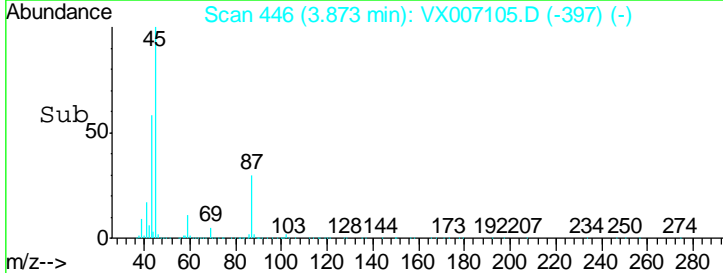
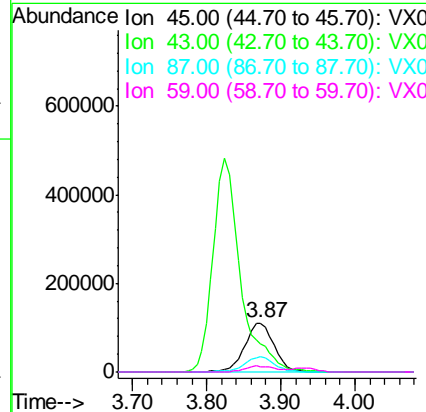
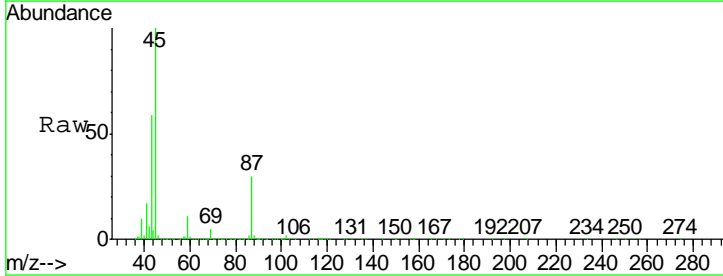

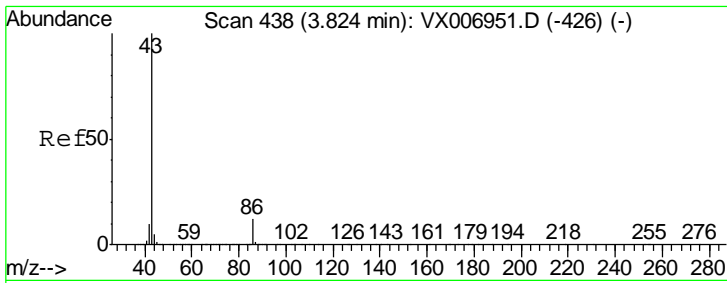

#23
 Vinyl Acetate
 Concen: 97.996 ug/l
 RT: 3.82 min Scan# 438
 Delta R.T. -0.00 min
 Lab File: VX007105.D
 Acq: 17 Jan 2019 23:22

Instrument :
 MSVOA_X
 ClientSampled :
 VX0117WBS02

Tgt Ion	Resp	Lower	Upper
43	1239233		
86	10.9	9.2	13.8

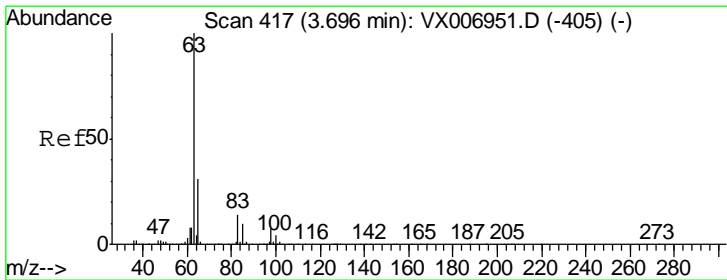
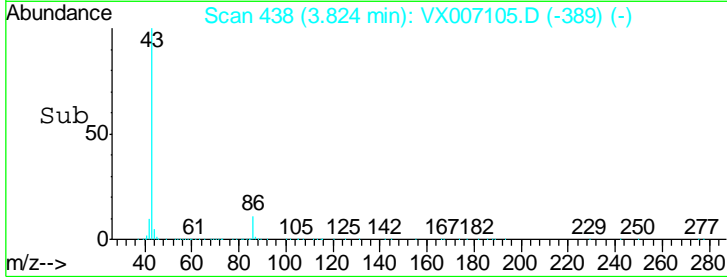
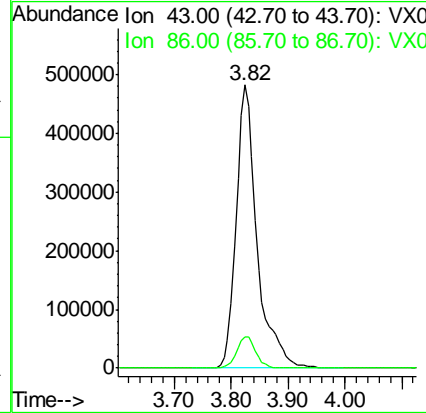
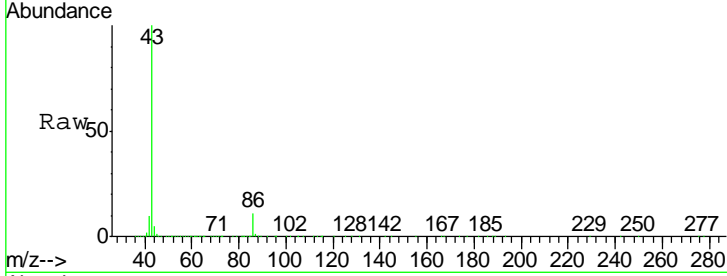

#24
 1,1-Dichloroethane
 Concen: 20.007 ug/l
 RT: 3.70 min Scan# 417
 Delta R.T. -0.00 min
 Lab File: VX007105.D
 Acq: 17 Jan 2019 23:22

Tgt Ion	Resp	Lower	Upper
63	167758		
98	7.5	3.9	11.5
100	5.3	2.4	7.2

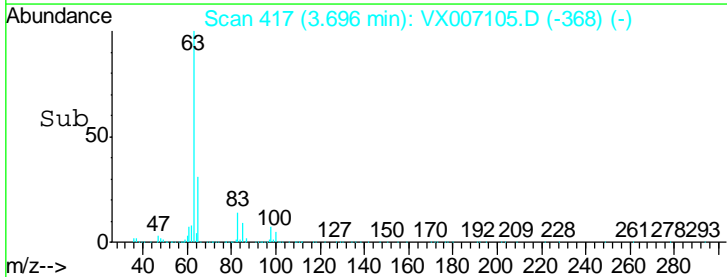
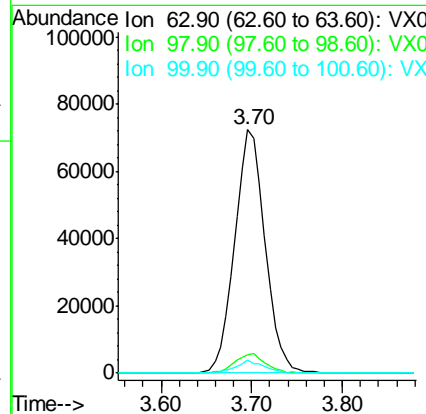
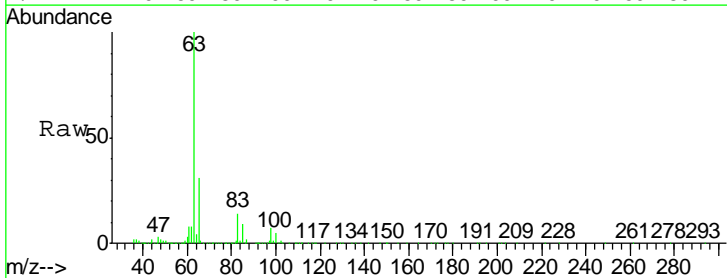

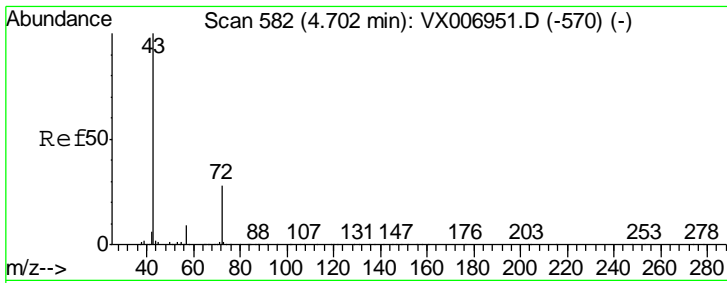

#25
 2-Butanone
 Concen: 104.790 ug/l
 RT: 4.70 min Scan# 581
 Delta R.T. -0.01 min
 Lab File: VX007105.D
 Acq: 17 Jan 2019 23:22

Instrument :
 MSVOA_X
ClientSampled :
 VX0117WBS02

Tgt Ion	Resp	Lower	Upper
43	100		
72	26.6	22.4	33.6

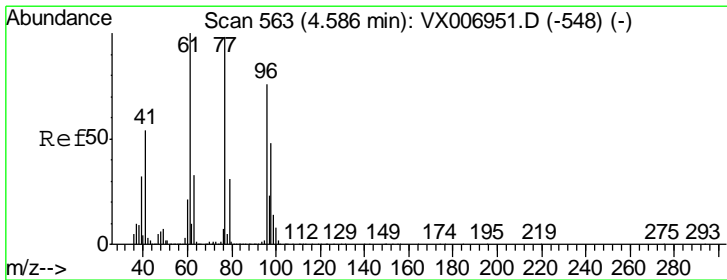
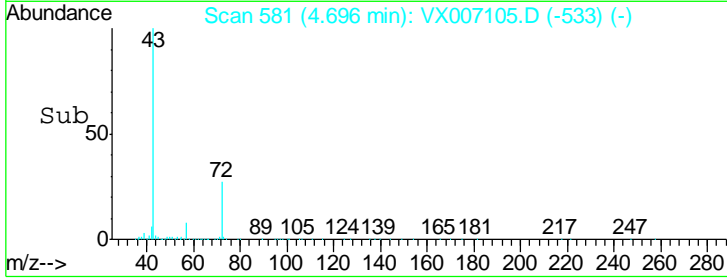
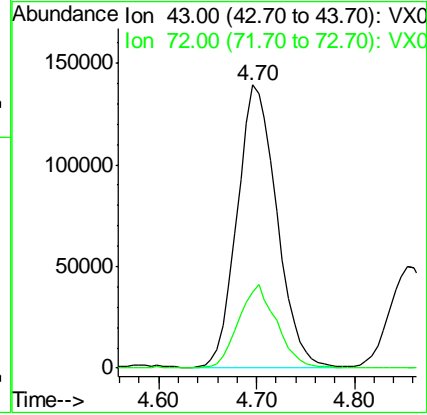
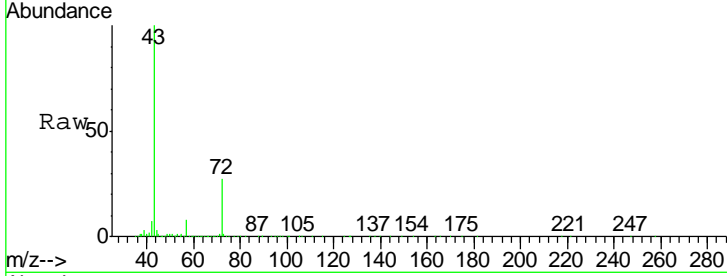

#26
 2,2-Dichloropropane
 Concen: 15.029 ug/l
 RT: 4.59 min Scan# 563
 Delta R.T. -0.00 min
 Lab File: VX007105.D
 Acq: 17 Jan 2019 23:22

Tgt Ion	Resp	Lower	Upper
77	100		
97	25.9	12.4	37.4

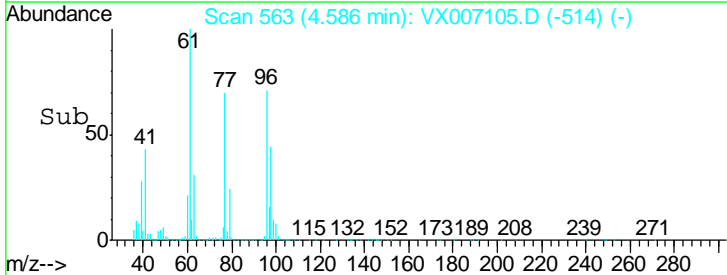
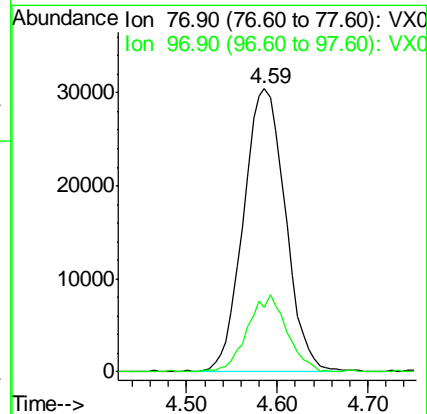
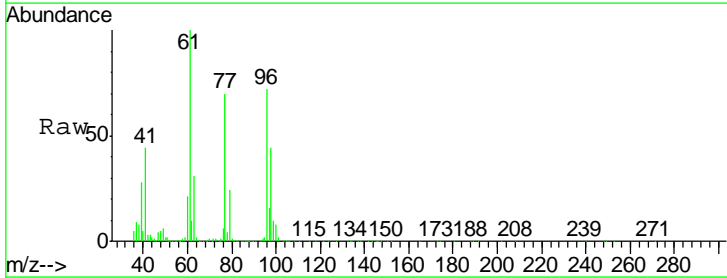

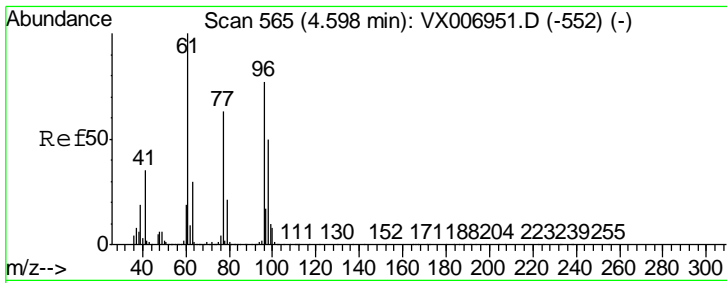

#27
 cis-1,2-Dichloroethene
 Concen: 19.396 ug/l
 RT: 4.60 min Scan# 565
 Delta R.T. -0.00 min
 Lab File: VX007105.D
 Acq: 17 Jan 2019 23:22

Instrument : MSVOA_X
 ClientSampled : VX0117WBS02

Tgt Ion	Resp	Lower	Upper
96	110963		
61	131.9	0.0	258.6
98	65.3	0.0	132.0

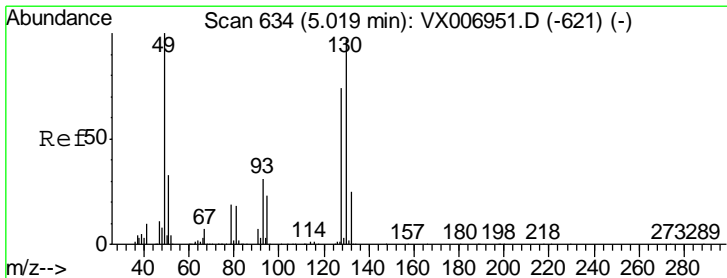
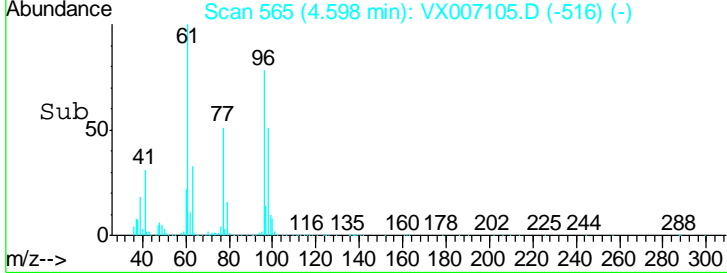
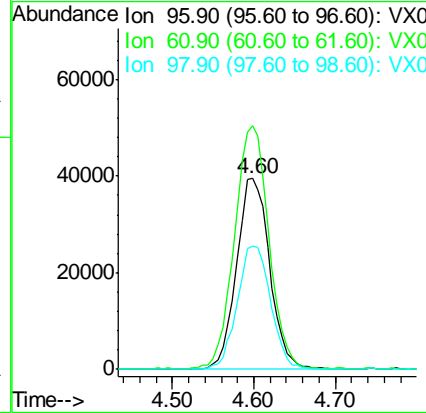
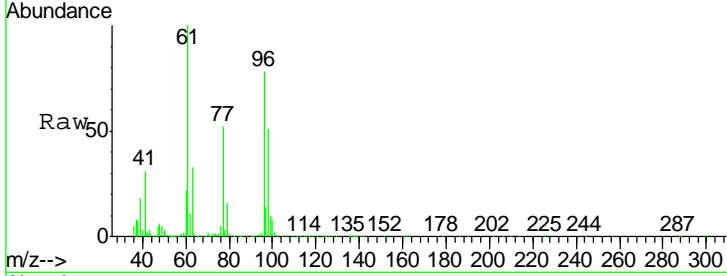

#28
 Bromochloromethane
 Concen: 20.069 ug/l
 RT: 5.02 min Scan# 634
 Delta R.T. -0.00 min
 Lab File: VX007105.D
 Acq: 17 Jan 2019 23:22

Tgt Ion	Resp	Lower	Upper
49	73725		
129	3.1	0.0	5.4
130	95.0	77.7	116.5

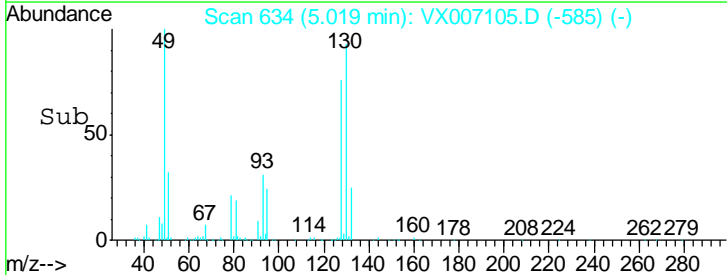
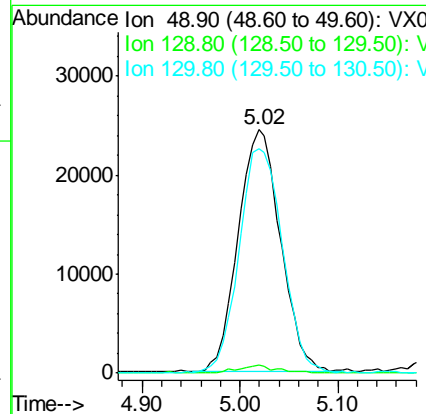
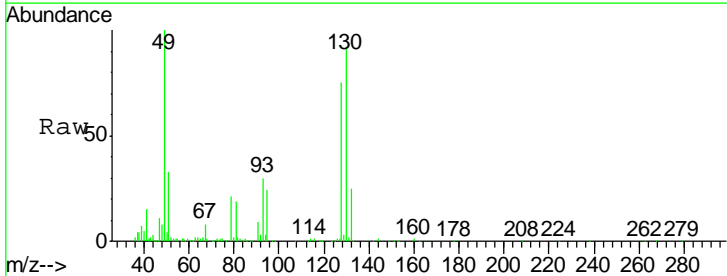

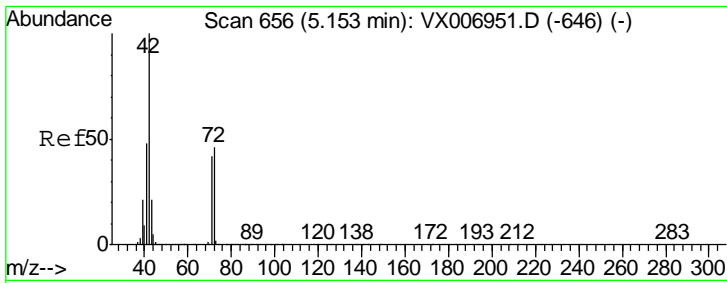

#29
 Tetrahydrofuran
 Concen: 104.610 ug/l
 RT: 5.15 min Scan# 656
 Delta R.T. -0.00 min
 Lab File: VX007105.D
 Acq: 17 Jan 2019 23:22

Instrument : MSVOA_X
 ClientSampled : VX0117WBS02

Tgt Ion	Resp	Lower	Upper
42	100		
72	47.3	38.9	58.3
71	43.8	36.2	54.4

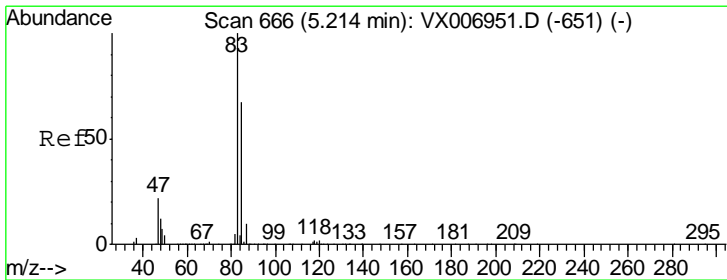
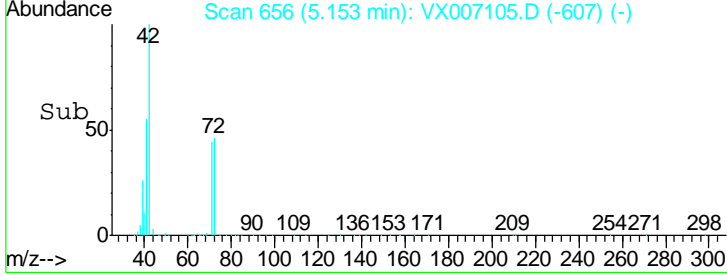
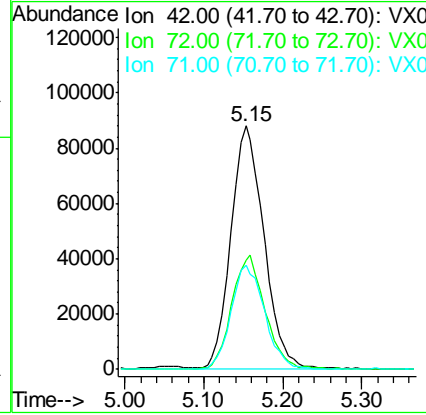
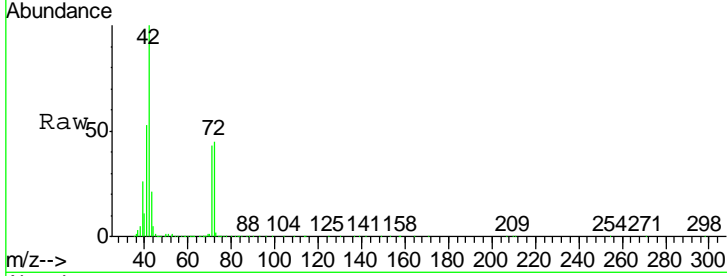

#30
 Chloroform
 Concen: 20.246 ug/l
 RT: 5.21 min Scan# 666
 Delta R.T. -0.00 min
 Lab File: VX007105.D
 Acq: 17 Jan 2019 23:22

Tgt Ion	Resp	Lower	Upper
83	100		
85	65.4	51.2	76.8

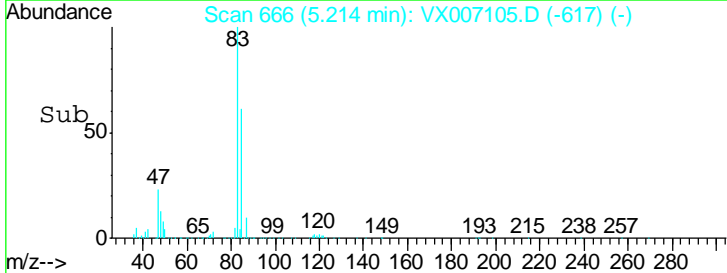
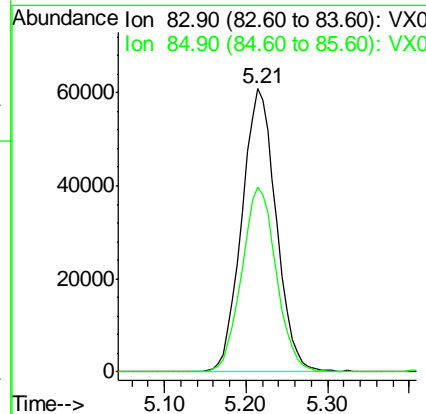
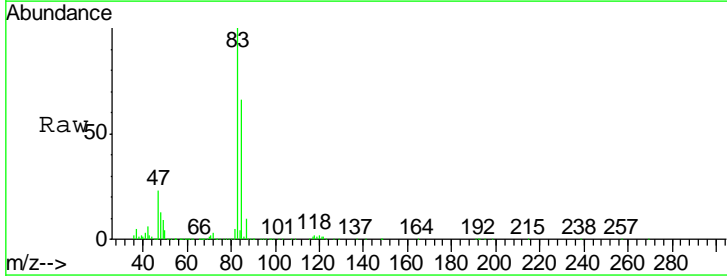

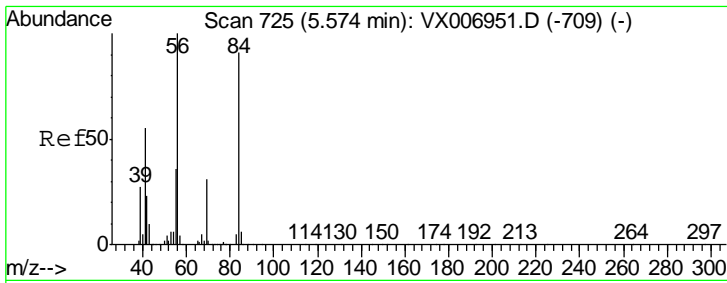

#31
 Cyclohexane
 Concen: 19.306 ug/l
 RT: 5.57 min Scan# 725
 Delta R.T. -0.00 min
 Lab File: VX007105.D
 Acq: 17 Jan 2019 23:22

Instrument :
 MSVOA_X
 ClientSampled :
 VX0117WBS02

Tgt Ion	Resp	Lower	Upper
56	100		
69	31.1	24.4	36.6
84	87.4	70.0	105.0

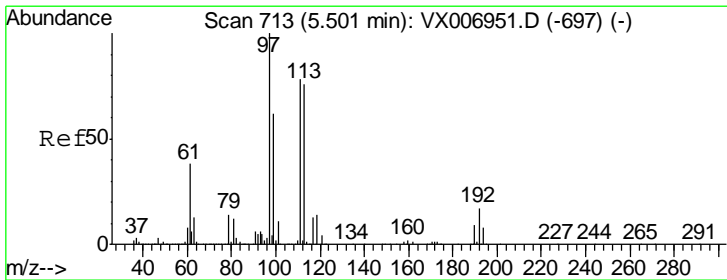
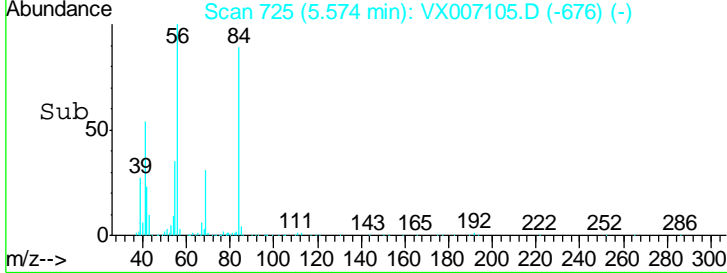
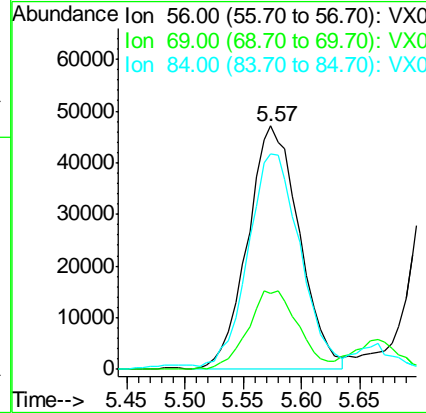
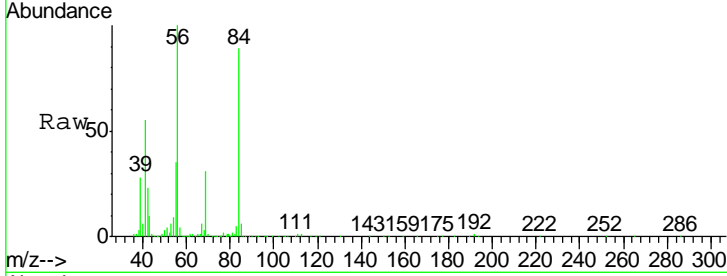

#32
 1,1,1-Trichloroethane
 Concen: 20.241 ug/l
 RT: 5.49 min Scan# 712
 Delta R.T. -0.01 min
 Lab File: VX007105.D
 Acq: 17 Jan 2019 23:22

Tgt Ion	Resp	Lower	Upper
97	100		
99	63.0	51.7	77.5
61	40.5	31.3	46.9

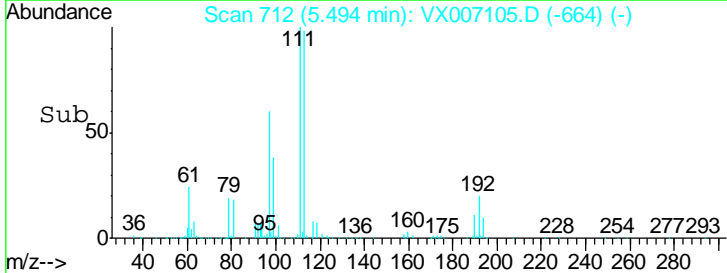
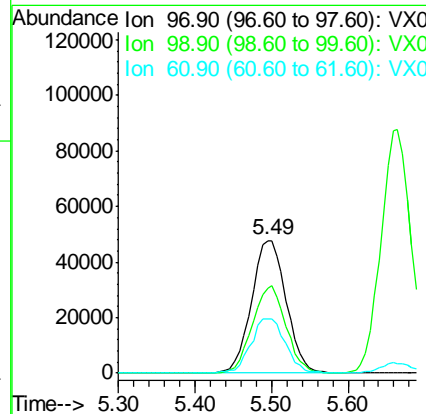
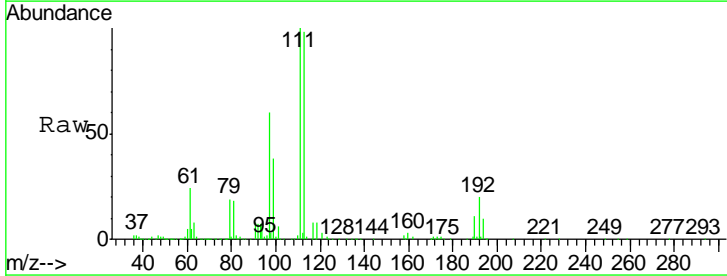

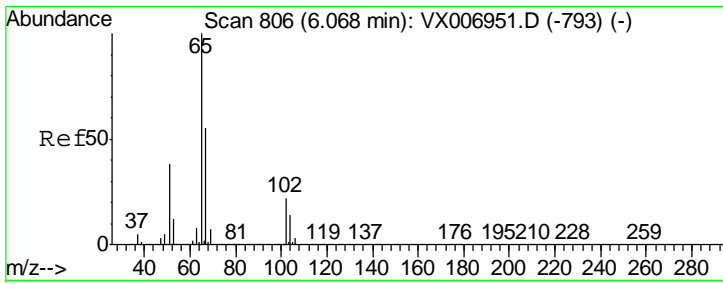

#33
 1,2-Dichloroethane-d4
 Concen: 52.463 ug/l
 RT: 6.07 min Scan# 806
 Delta R.T. -0.00 min
 Lab File: VX007105.D
 Acq: 17 Jan 2019 23:22

Instrument :
 MSVOA_X
 ClientSampleId :
 VX0117WBS02

Tgt Ion	Resp	Lower	Upper
65	277642		
67	53.9	0.0	105.0

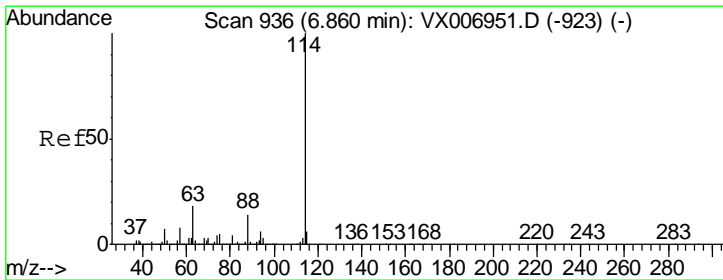
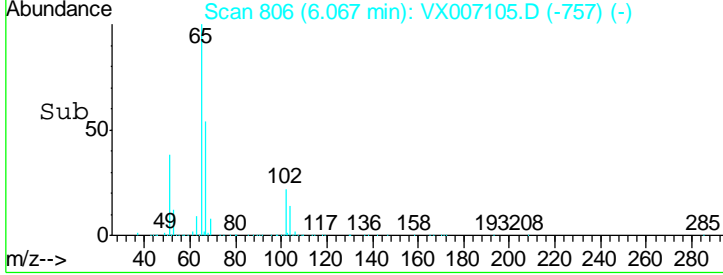
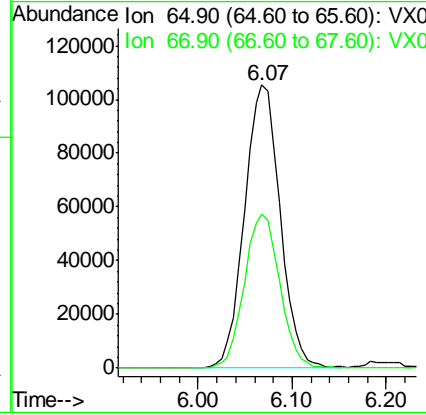
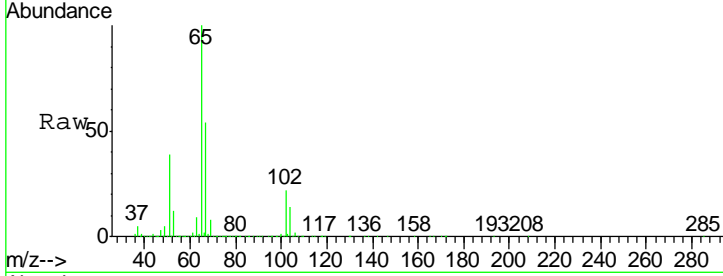

#34
 1,4-Difluorobenzene
 Concen: 50.000 ug/l
 RT: 6.86 min Scan# 936
 Delta R.T. -0.00 min
 Lab File: VX007105.D
 Acq: 17 Jan 2019 23:22

Tgt Ion	Resp	Lower	Upper
114	757257		
63	18.5	0.0	34.8
88	15.2	0.0	28.8

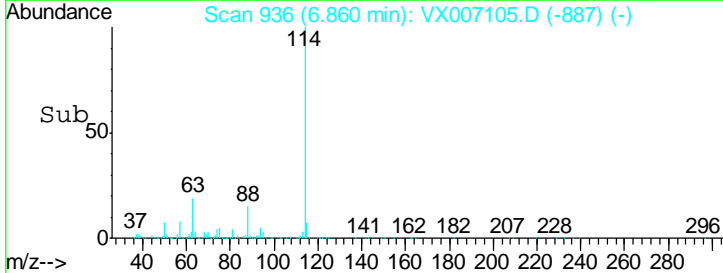
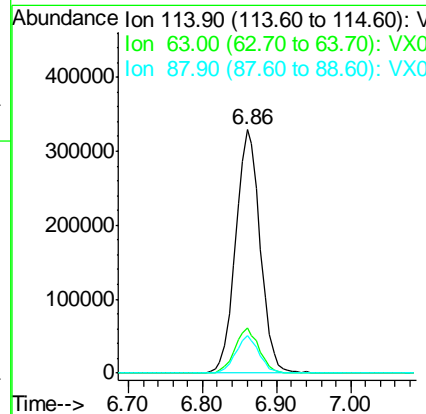
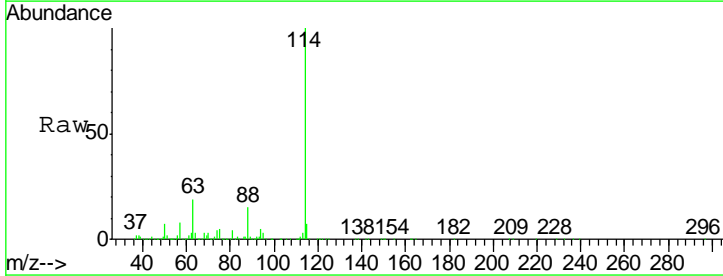

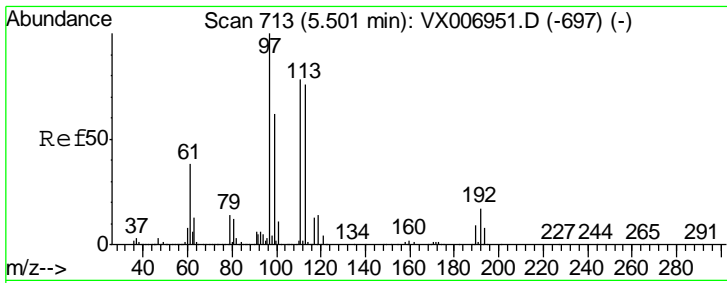

#35
 Dibromofluoromethane
 Concen: 51.548 ug/l
 RT: 5.51 min Scan# 714
 Delta R.T. 0.01 min
 Lab File: VX007105.D
 Acq: 17 Jan 2019 23:22

Instrument :
 MSVOA_X
ClientSampled :
 VX0117WBS02

Tgt Ion	Resp	Lower	Upper
113	249979		
111	102.7	81.6	122.4
192	22.4	16.7	25.1

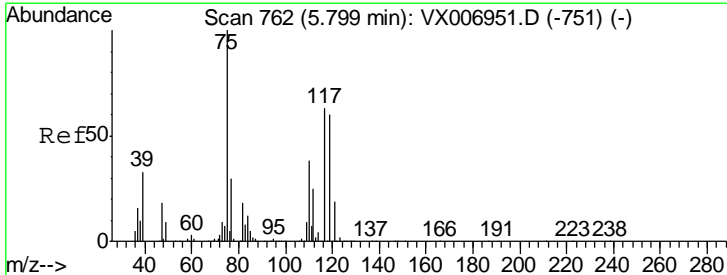
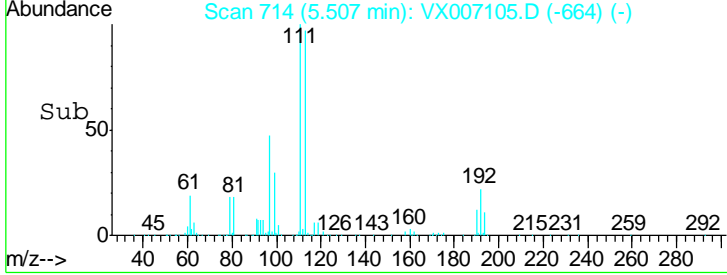
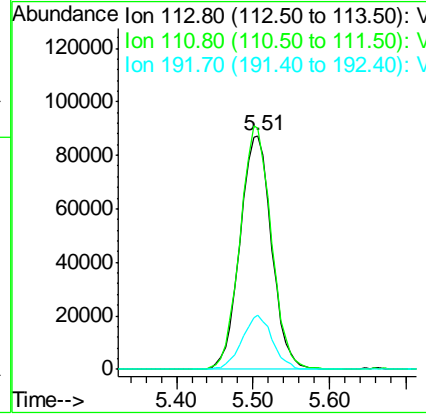
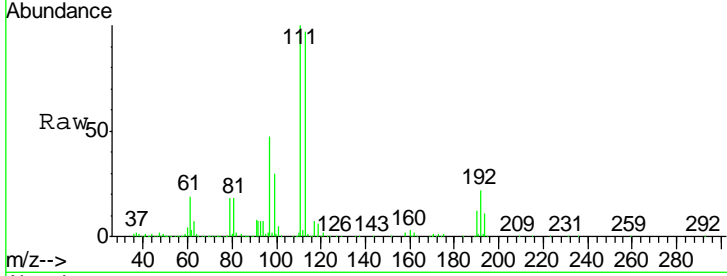

#36
 1,1-Dichloropropene
 Concen: 19.410 ug/l
 RT: 5.80 min Scan# 762
 Delta R.T. -0.00 min
 Lab File: VX007105.D
 Acq: 17 Jan 2019 23:22

Tgt Ion	Resp	Lower	Upper
75	127791		
110	39.3	20.2	60.5
77	30.0	24.8	37.2

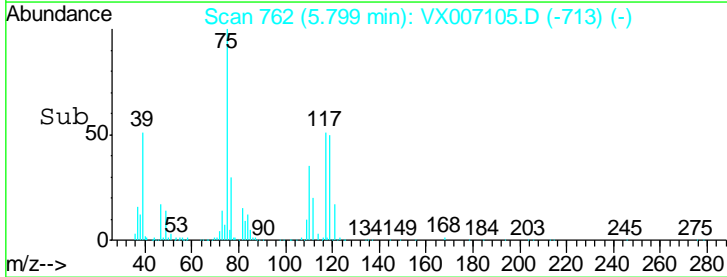
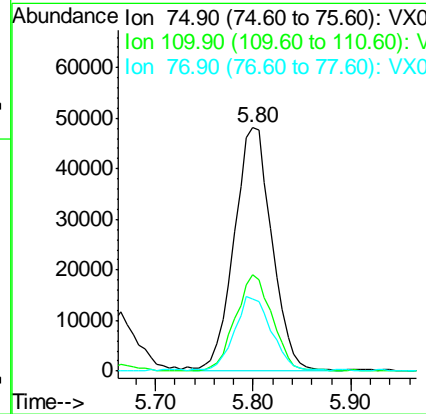
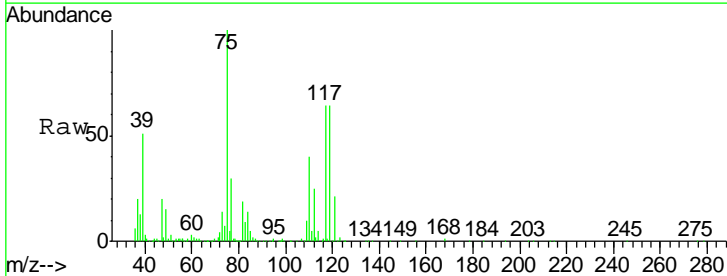

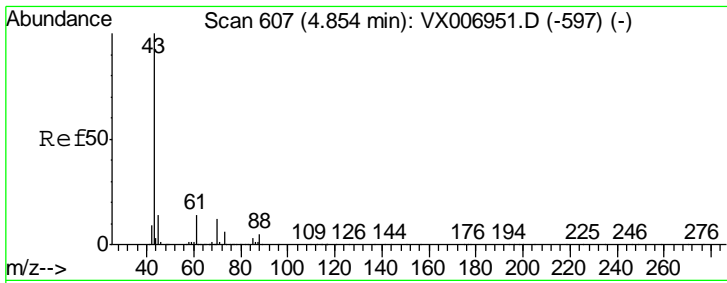

#37
 Ethyl Acetate
 Concen: 20.946 ug/l
 RT: 4.85 min Scan# 607
 Delta R.T. -0.00 min
 Lab File: VX007105.D
 Acq: 17 Jan 2019 23:22

Instrument :
 MSVOA_X
ClientSampled :
 VX0117WBS02

Tgt Ion	Resp	Lower	Upper
43	147844		
61	13.9	11.9	17.9
70	10.9	9.7	14.5

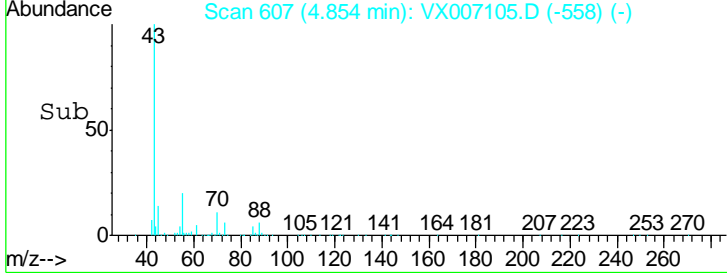
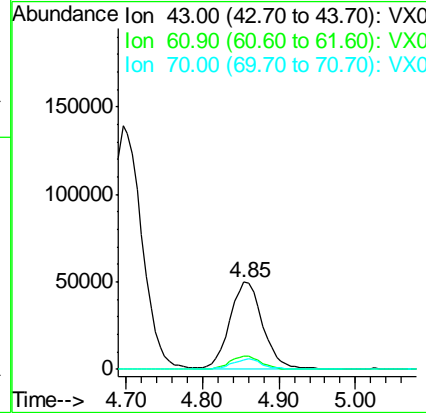
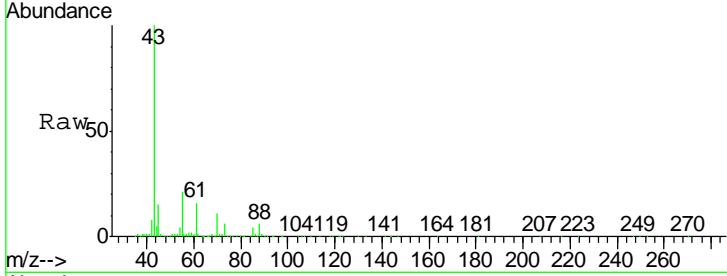

#38
 Carbon Tetrachloride
 Concen: 19.119 ug/l
 RT: 5.79 min Scan# 760
 Delta R.T. 0.01 min
 Lab File: VX007105.D
 Acq: 17 Jan 2019 23:22

Tgt Ion	Resp	Lower	Upper
117	126645		
119	94.9	79.4	119.2
121	29.3	24.0	36.0

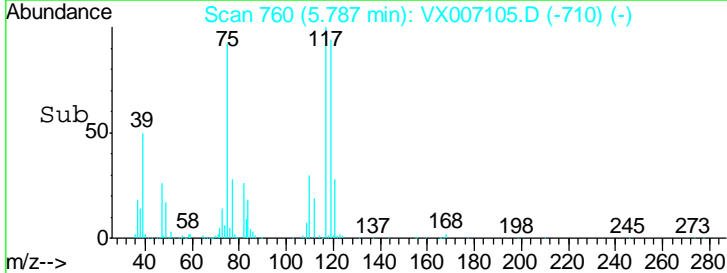
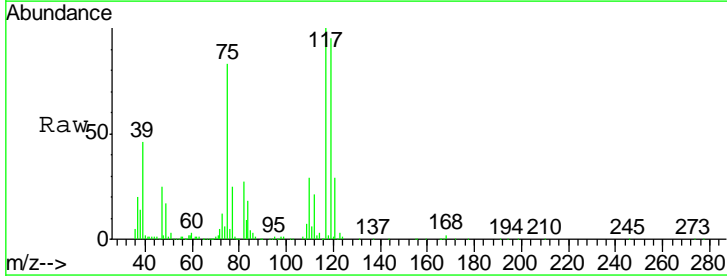
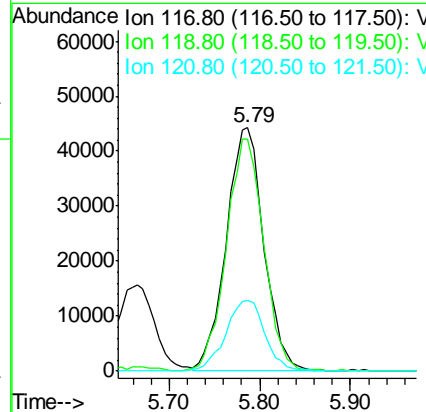
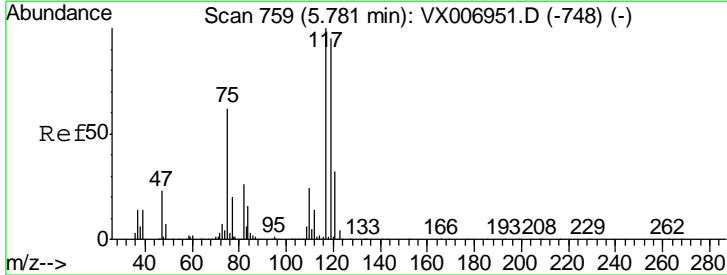

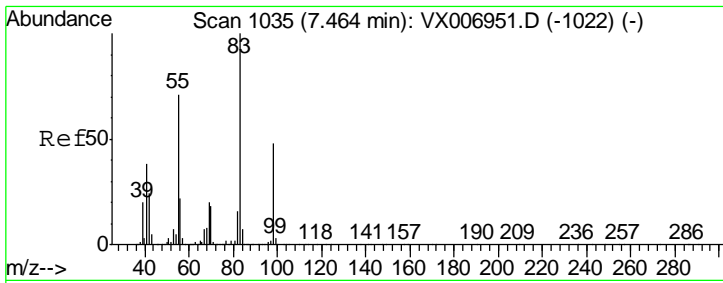

#39
 Methylcyclohexane
 Concen: 18.206 ug/l
 RT: 7.46 min Scan# 1035
 Delta R.T. -0.00 min
 Lab File: VX007105.D
 Acq: 17 Jan 2019 23:22

Instrument :
 MSVOA_X
 ClientSampled :
 VX0117WBS02

Tgt Ion	Resp	Lower	Upper
83	152807		
55	71.6	54.9	82.3
98	45.9	37.9	56.9

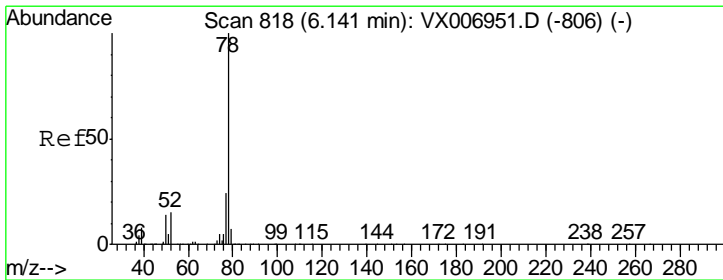
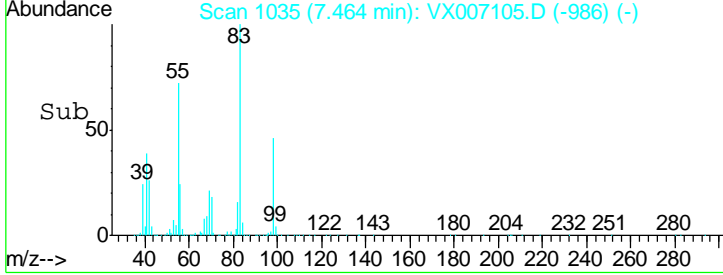
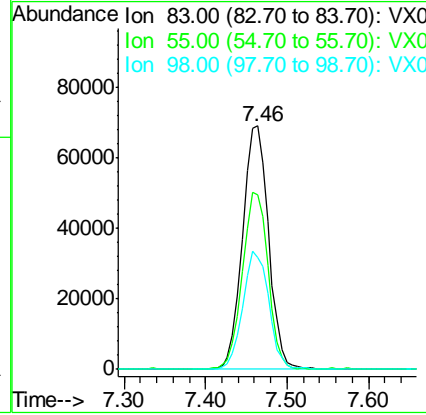
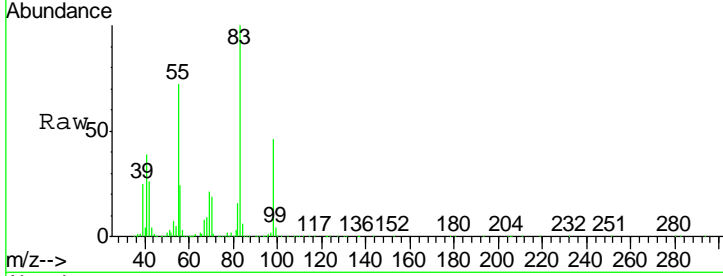

#40
 Benzene
 Concen: 19.698 ug/l
 RT: 6.15 min Scan# 819
 Delta R.T. 0.01 min
 Lab File: VX007105.D
 Acq: 17 Jan 2019 23:22

Tgt Ion	Resp	Lower	Upper
78	395720		
77	22.8	19.2	28.8

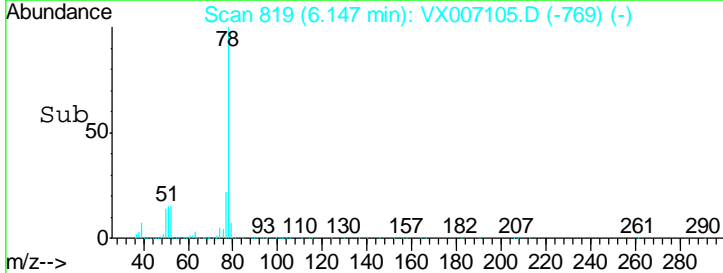
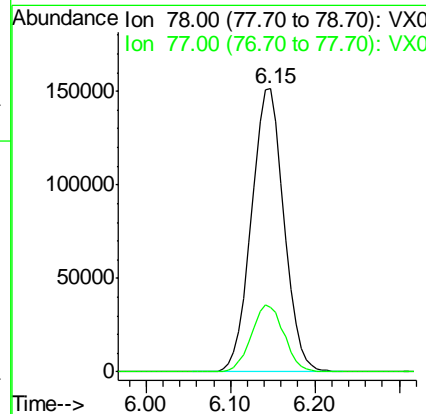
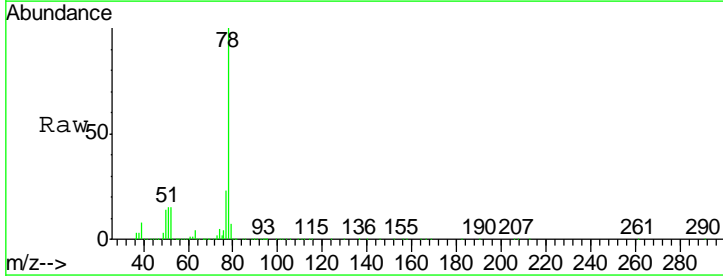

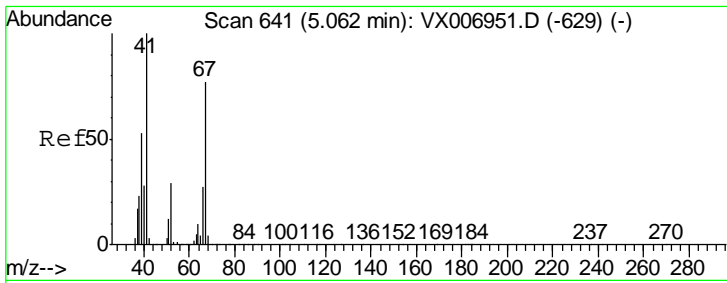

#41
 Methacrylonitrile
 Concen: 19.867 ug/l
 RT: 5.06 min Scan# 640
 Delta R.T. -0.01 min
 Lab File: VX007105.D
 Acq: 17 Jan 2019 23:22

Instrument : MSVOA_X
 ClientSampled : VX0117WBS02

Tgt Ion	Resp	Lower	Upper
41	100		
39	53.7	42.8	64.2
67	77.4	62.1	93.1
52	30.1	23.4	35.0

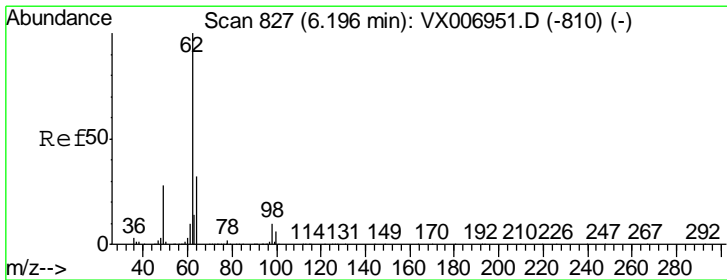
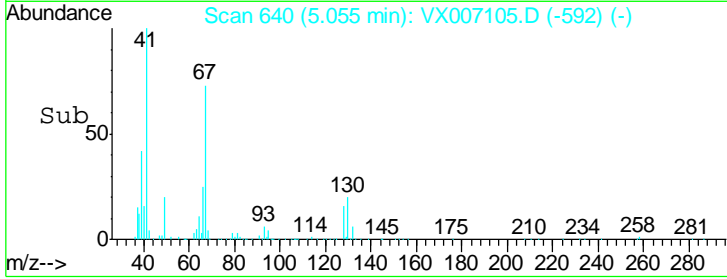
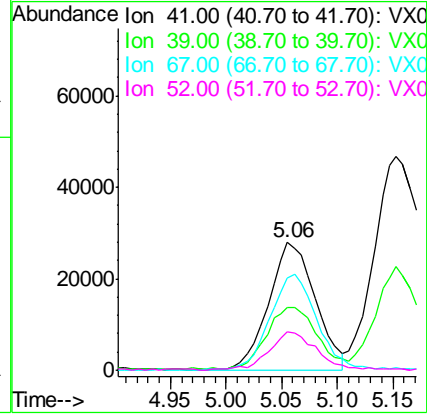
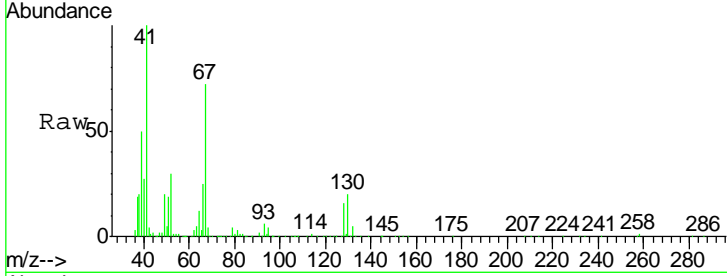

#42
 1,2-Dichloroethane
 Concen: 19.874 ug/l
 RT: 6.20 min Scan# 827
 Delta R.T. -0.00 min
 Lab File: VX007105.D
 Acq: 17 Jan 2019 23:22

Tgt Ion	Resp	Lower	Upper
62	100		
98	9.7	0.0	20.2

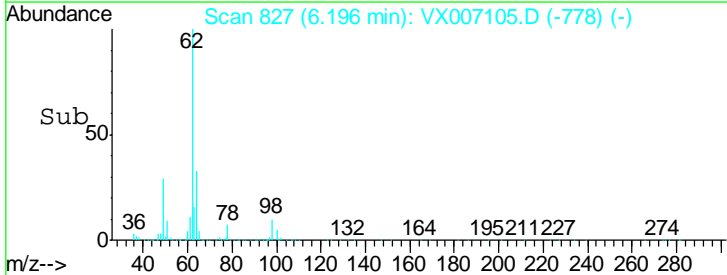
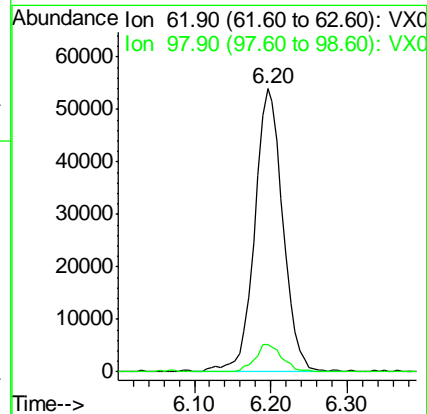
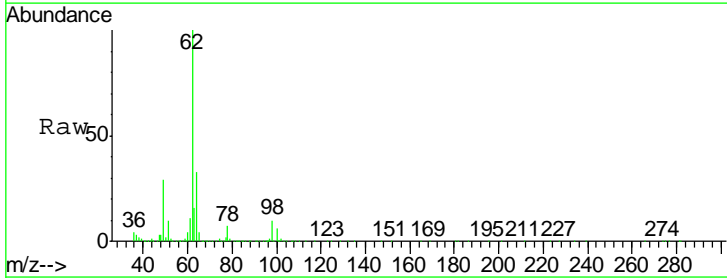

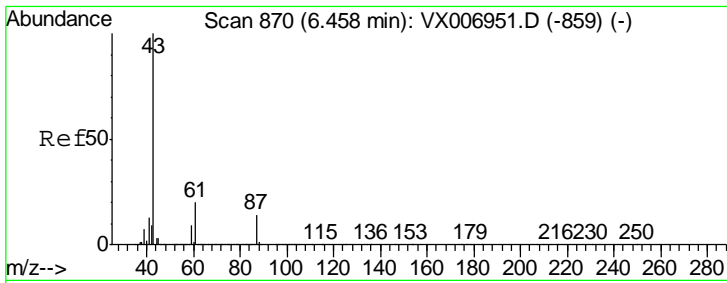

#43
 Isopropyl Acetate
 Concen: 20.079 ug/l
 RT: 6.46 min Scan# 870
 Delta R.T. -0.00 min
 Lab File: VX007105.D
 Acq: 17 Jan 2019 23:22

Instrument :
 MSVOA_X
ClientSampled :
 VX0117WBS02

Tgt Ion	Resp	Lower	Upper
43	100		
61	20.8	16.8	25.2
87	14.2	12.4	18.6

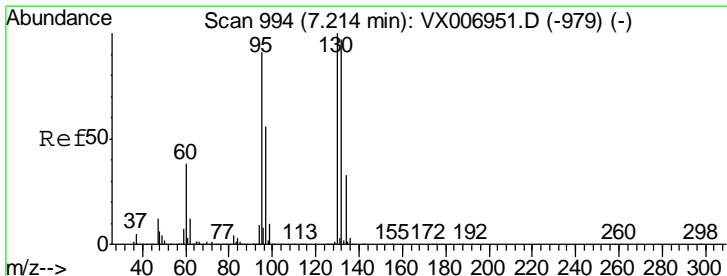
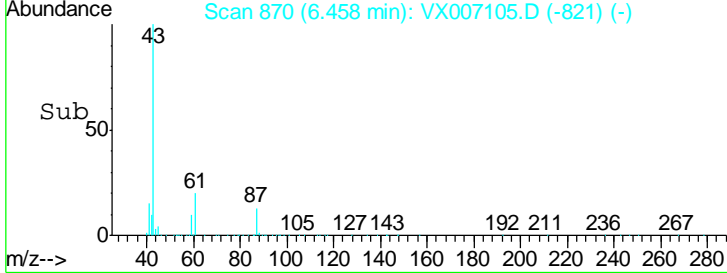
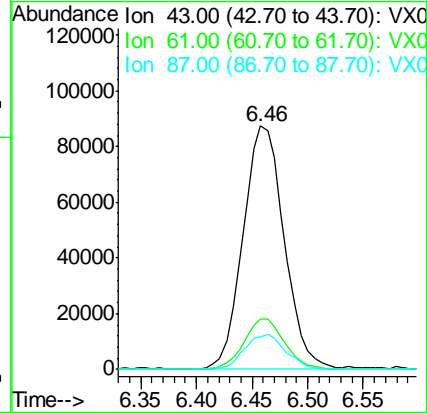
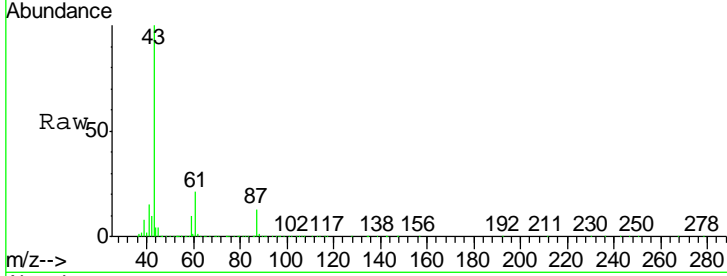

#44
 Trichloroethene
 Concen: 19.512 ug/l
 RT: 7.21 min Scan# 994
 Delta R.T. -0.00 min
 Lab File: VX007105.D
 Acq: 17 Jan 2019 23:22

Tgt Ion	Resp	Lower	Upper
130	100		
95	91.2	0.0	187.0

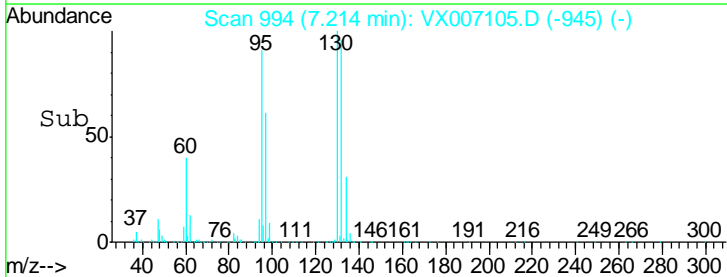
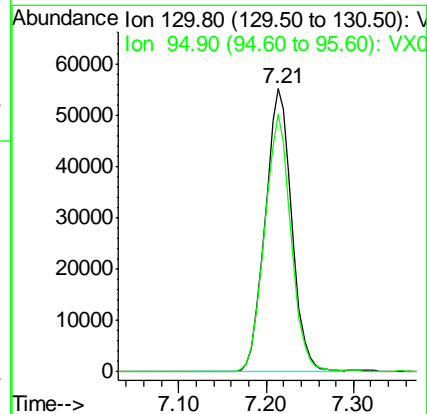
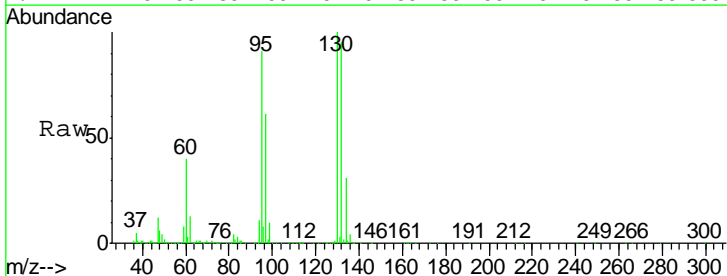

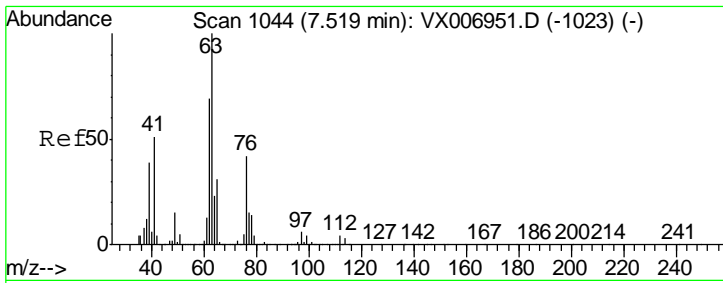

#45
 1,2-Dichloropropane
 Concen: 20.331 ug/l
 RT: 7.52 min Scan# 1044
 Delta R.T. -0.00 min
 Lab File: VX007105.D
 Acq: 17 Jan 2019 23:22

Instrument :
 MSVOA_X
 ClientSampleId :
 VX0117WBS02

Tgt Ion: 63 Resp: 102680
 Ion Ratio Lower Upper
 63 100
 65 31.4 25.4 38.0

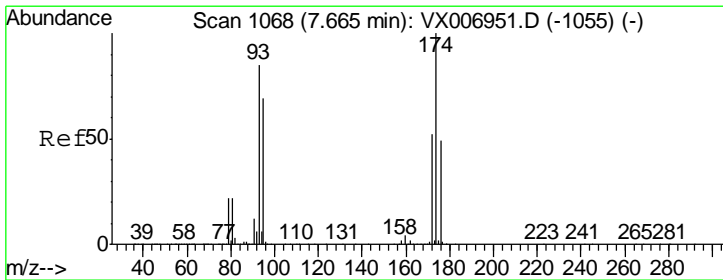
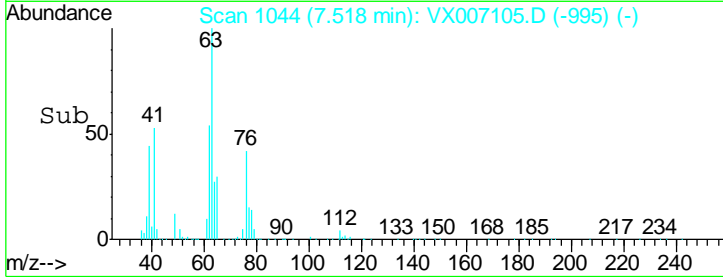
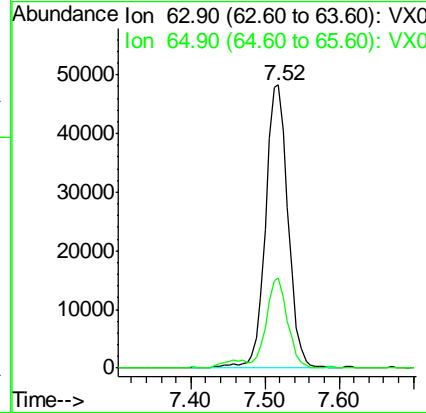
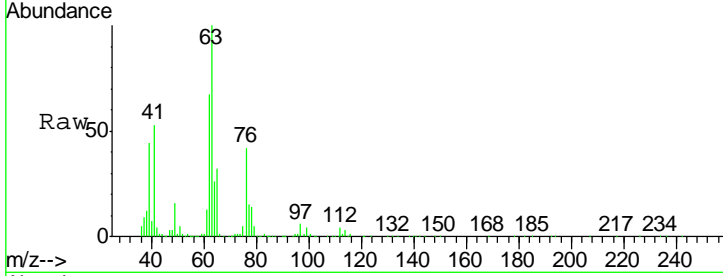

#46
 Dibromomethane
 Concen: 19.811 ug/l
 RT: 7.66 min Scan# 1068
 Delta R.T. -0.00 min
 Lab File: VX007105.D
 Acq: 17 Jan 2019 23:22

Tgt Ion: 93 Resp: 70318
 Ion Ratio Lower Upper
 93 100
 95 84.8 66.2 99.4
 174 118.0 91.0 136.4

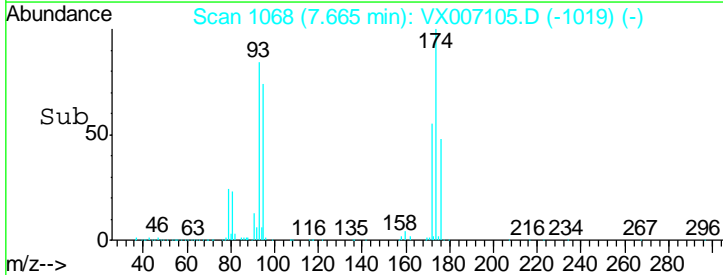
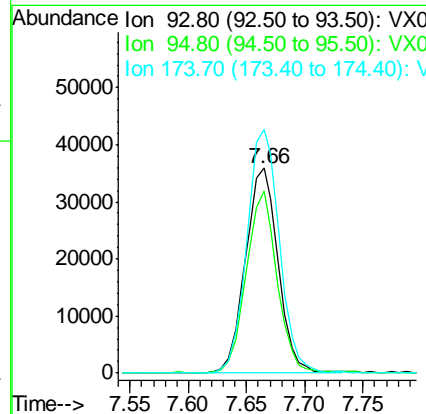
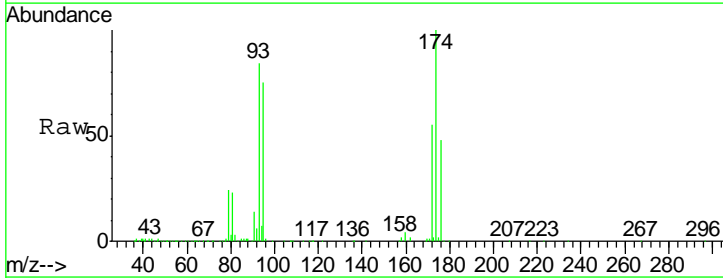

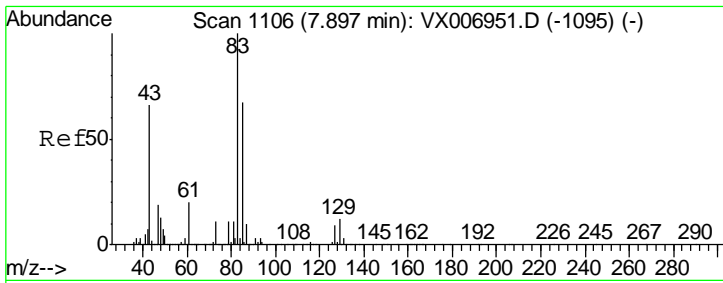

#47

Bromodichloromethane
 Concen: 19.679 ug/l
 RT: 7.90 min Scan# 1106
 Delta R.T. -0.00 min
 Lab File: VX007105.D
 Acq: 17 Jan 2019 23:22

Instrument :
 MSVOA_X
ClientSampled :
 VX0117WBS02

Tgt Ion	Resp	Lower	Upper
83	118893		
85	63.5	53.2	79.8
127	10.1	7.8	11.6

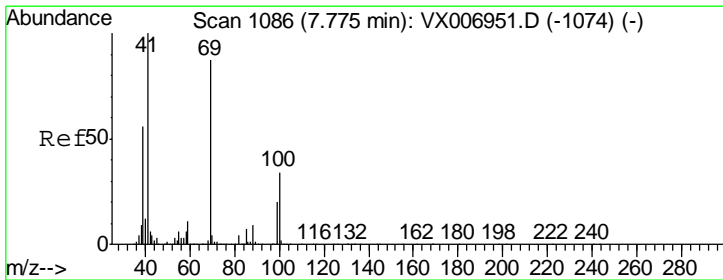
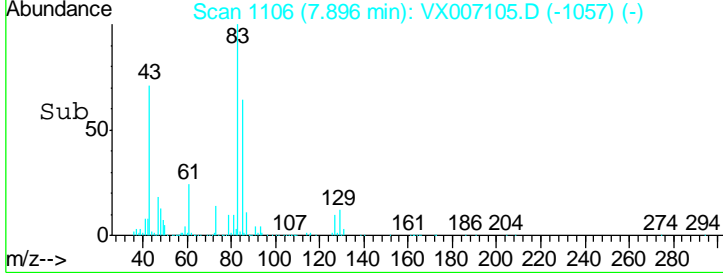
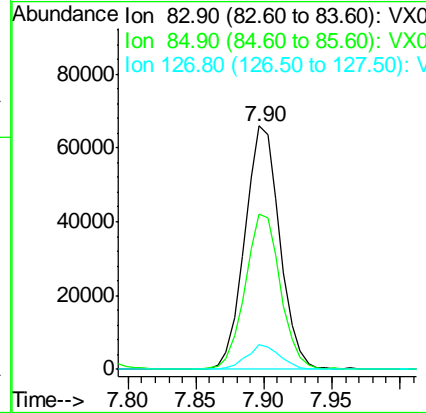
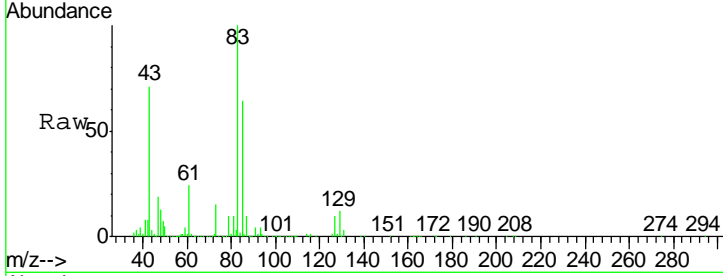

#48

Methyl methacrylate
 Concen: 20.076 ug/l
 RT: 7.77 min Scan# 1086
 Delta R.T. -0.00 min
 Lab File: VX007105.D
 Acq: 17 Jan 2019 23:22

Tgt Ion	Resp	Lower	Upper
41	114783		
69	90.7	72.4	108.6
39	59.6	45.8	68.8

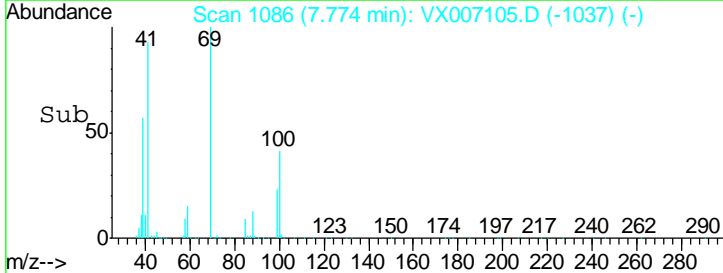
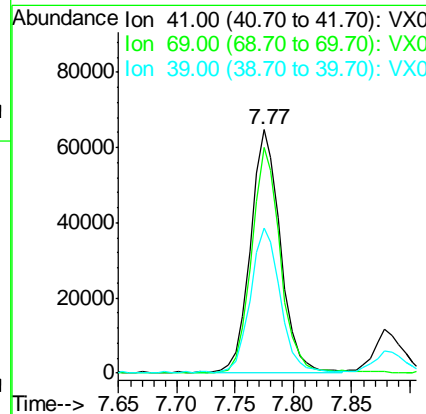
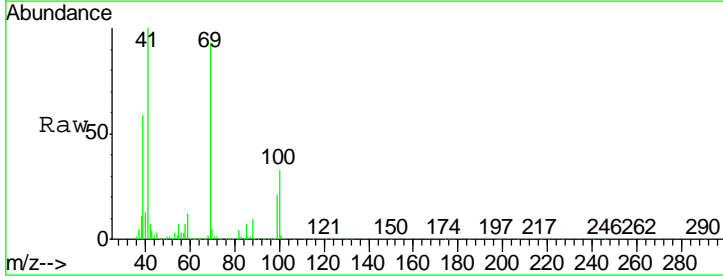

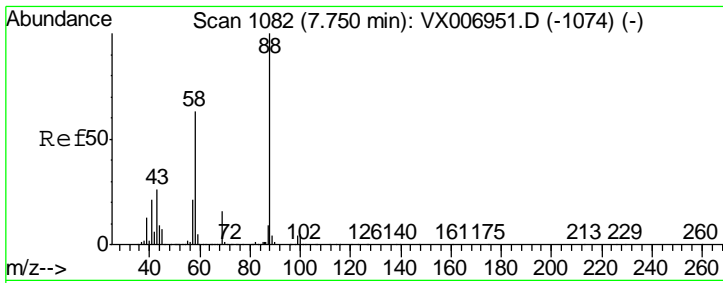

#49
 1,4-Dioxane
 Concen: 424.994 ug/l
 RT: 7.75 min Scan# 1082
 Delta R.T. 0.00 min
 Lab File: VX007105.D
 Acq: 17 Jan 2019 23:22

Instrument :
 MSVOA_X
ClientSampled :
 VX0117WBS02

Tgt Ion	Resp	Lower	Upper
88	56136		
43	30.1	22.2	33.4
58	64.4	51.0	76.4

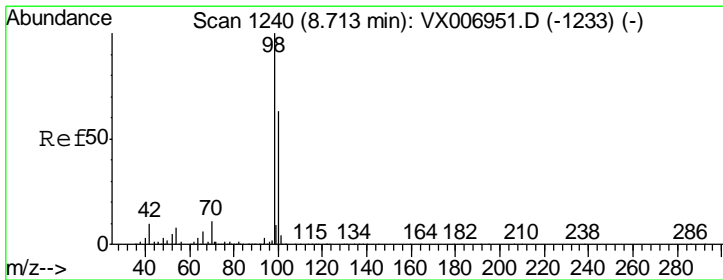
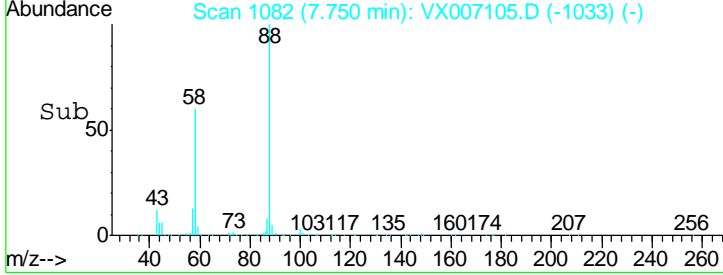
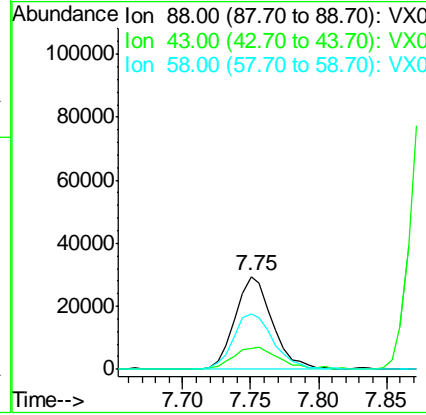
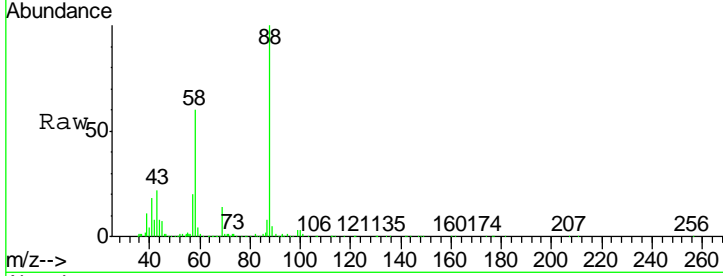

#50
 Toluene-d8
 Concen: 51.191 ug/l
 RT: 8.71 min Scan# 1240
 Delta R.T. -0.00 min
 Lab File: VX007105.D
 Acq: 17 Jan 2019 23:22

Tgt Ion	Resp	Lower	Upper
98	908660		
100	65.2	52.0	78.0

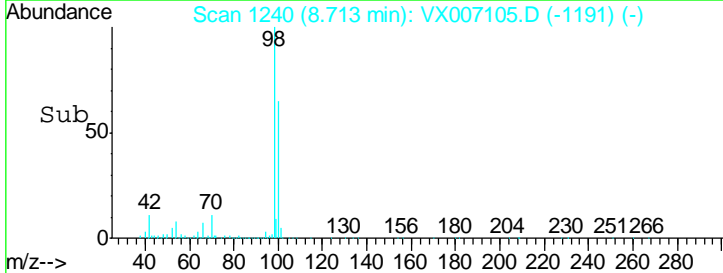
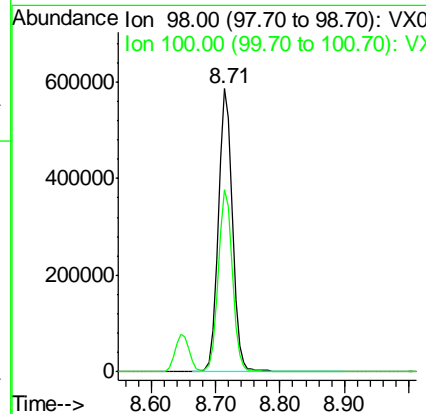
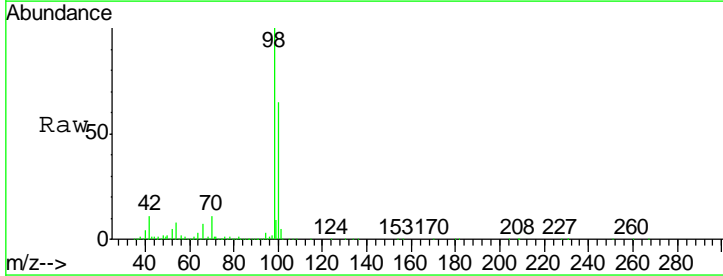

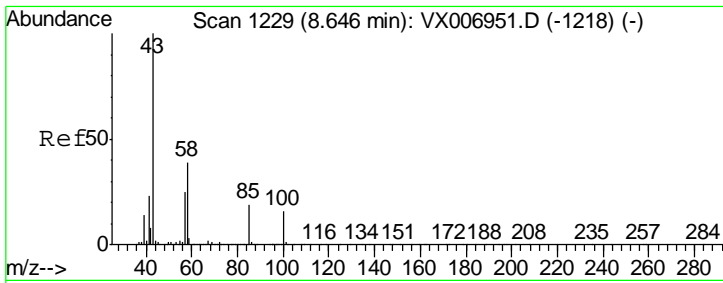

#51
 4-Methyl-2-Pentanone
 Concen: 106.024 ug/l
 RT: 8.65 min Scan# 1229
 Delta R.T. -0.00 min
 Lab File: VX007105.D
 Acq: 17 Jan 2019 23:22

Instrument :
 MSVOA_X
 ClientSampled :
 VX0117WBS02

Tgt Ion: 43 Resp: 758613
 Ion Ratio Lower Upper
 43 100
 58 39.1 31.8 47.6

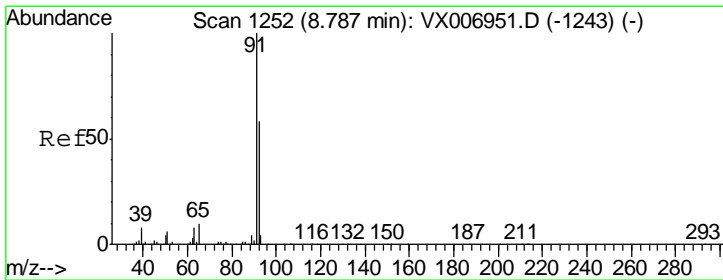
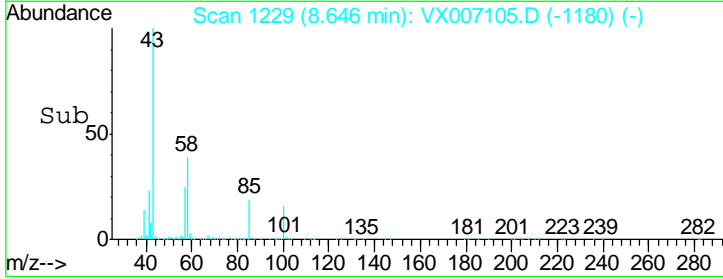
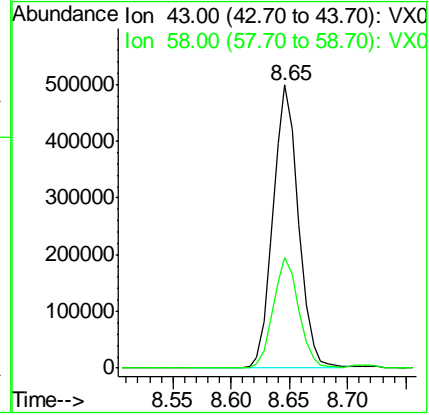
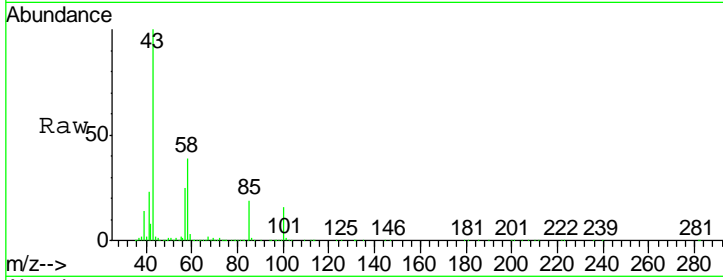

#52
 Toluene
 Concen: 19.654 ug/l
 RT: 8.79 min Scan# 1252
 Delta R.T. -0.00 min
 Lab File: VX007105.D
 Acq: 17 Jan 2019 23:22

Tgt Ion: 92 Resp: 253769
 Ion Ratio Lower Upper
 92 100
 91 174.8 137.6 206.4

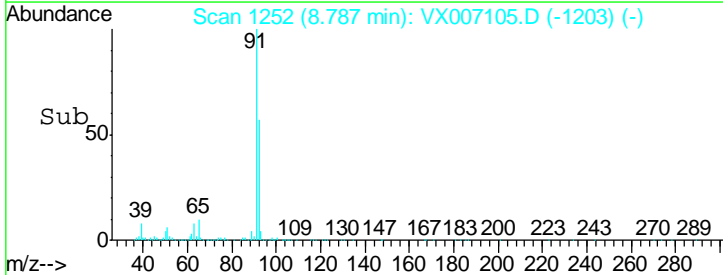
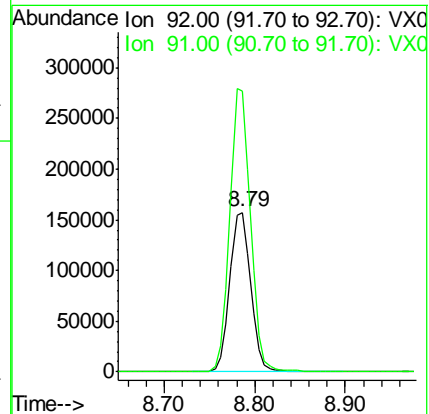
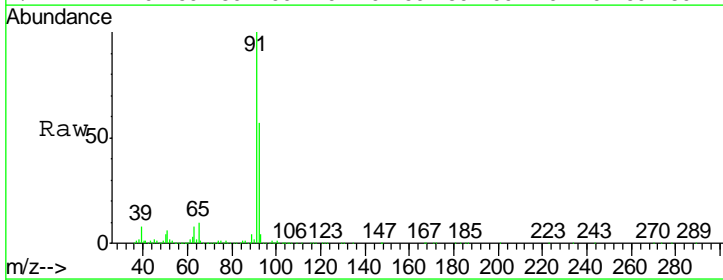

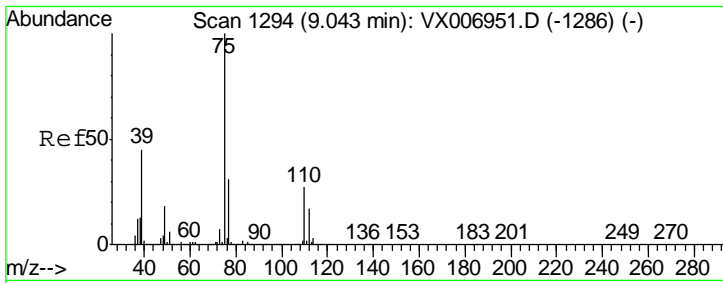

#53
 t-1,3-Dichloropropene
 Concen: 18.191 ug/l
 RT: 9.04 min Scan# 1294
 Delta R.T. -0.00 min
 Lab File: VX007105.D
 Acq: 17 Jan 2019 23:22

Instrument :
 MSVOA_X
ClientSampled :
 VX0117WBS02

Tgt Ion:	75	Resp:	121868
Ion Ratio	Lower	Upper	
75	100		
77	34.3	25.4	38.0

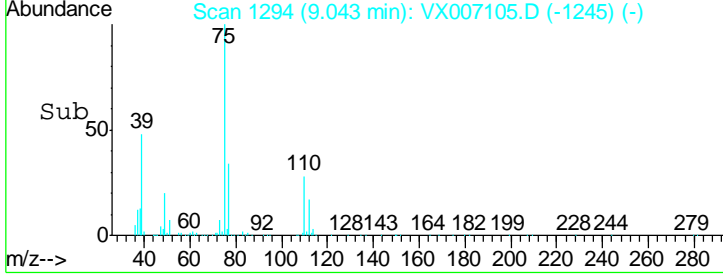
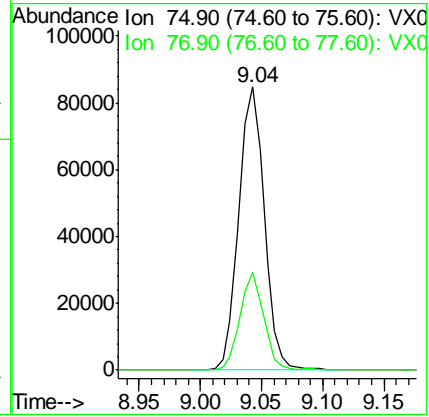
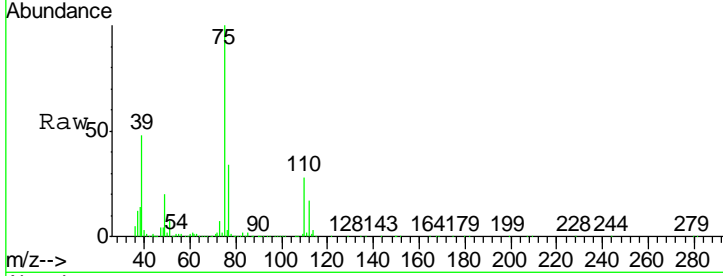

#54
 cis-1,3-Dichloropropene
 Concen: 18.917 ug/l
 RT: 8.43 min Scan# 1194
 Delta R.T. -0.00 min
 Lab File: VX007105.D
 Acq: 17 Jan 2019 23:22

Tgt Ion:	75	Resp:	139954
Ion Ratio	Lower	Upper	
75	100		
77	31.2	26.2	39.2
39	44.9	36.7	55.1

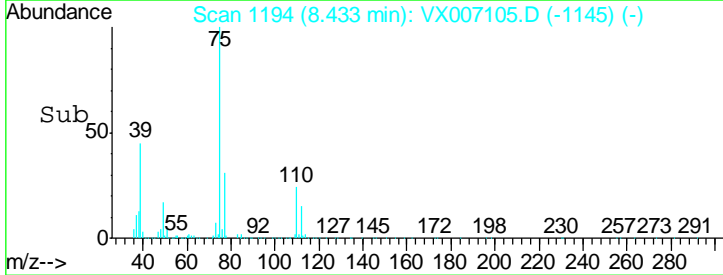
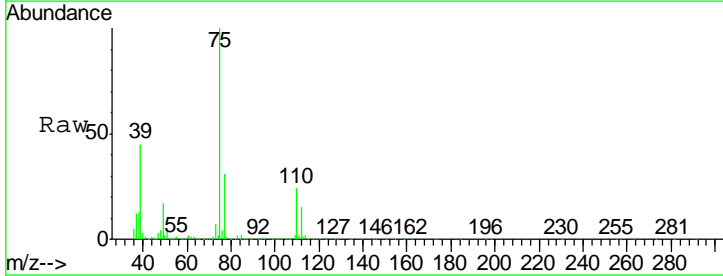
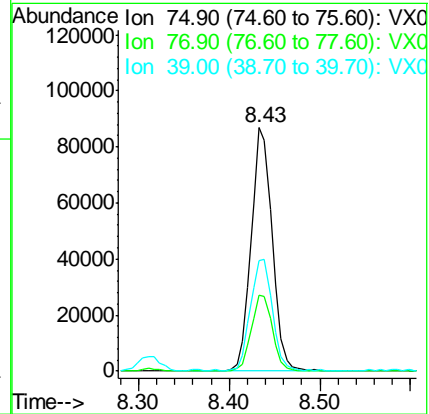
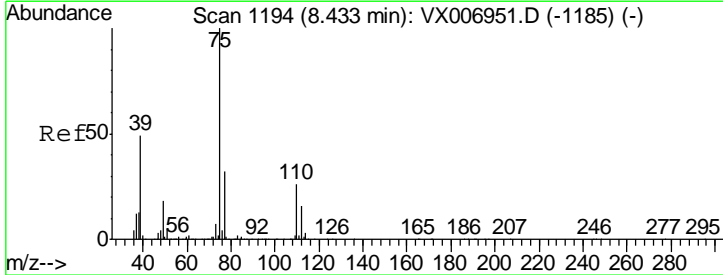

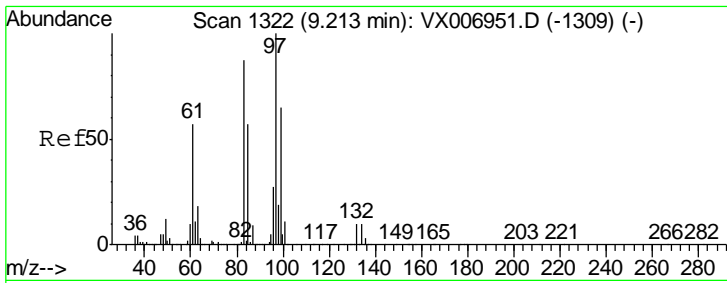

#55
 1,1,2-Trichloroethane
 Concen: 20.972 ug/l
 RT: 9.21 min Scan# 1322
 Delta R.T. -0.00 min
 Lab File: VX007105.D
 Acq: 17 Jan 2019 23:22

Instrument :
 MSVOA_X
ClientSampled :
 VX0117WBS02

Tgt Ion	Resp	Lower	Upper
97	108384		
83	86.5	66.6	99.8
85	55.7	42.7	64.1
99	64.4	50.8	76.2

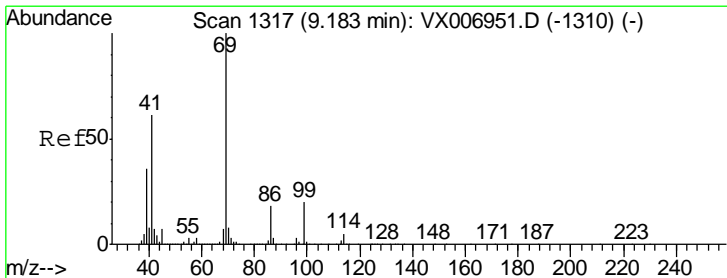
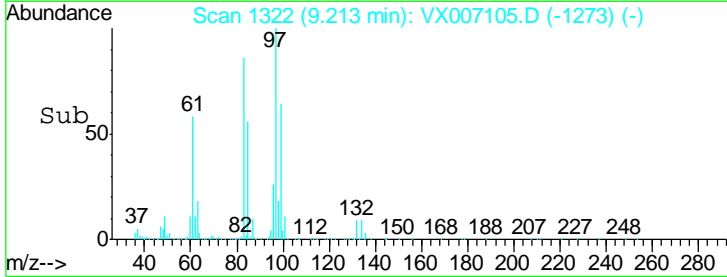
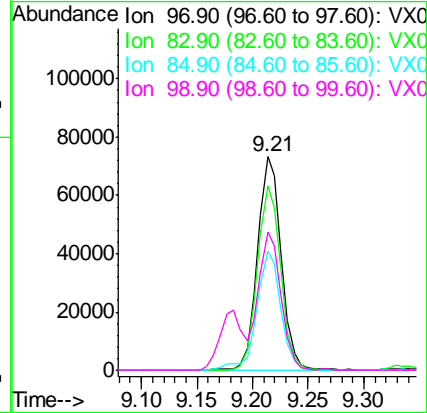
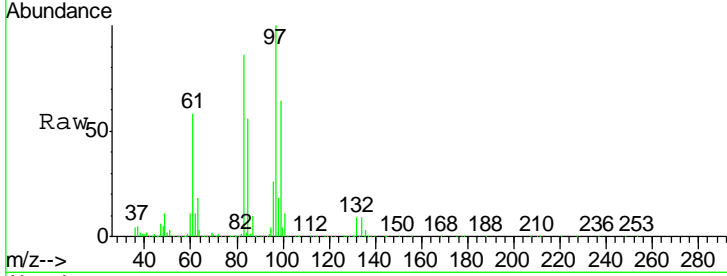

#56
 Ethyl methacrylate
 Concen: 20.278 ug/l
 RT: 9.18 min Scan# 1316
 Delta R.T. -0.01 min
 Lab File: VX007105.D
 Acq: 17 Jan 2019 23:22

Tgt Ion	Resp	Lower	Upper
69	152993		
41	63.6	48.7	73.1
39	37.1	27.0	40.6

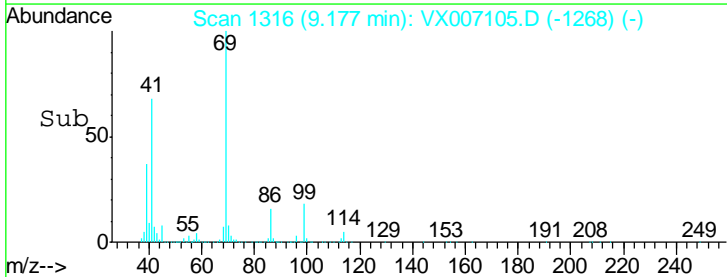
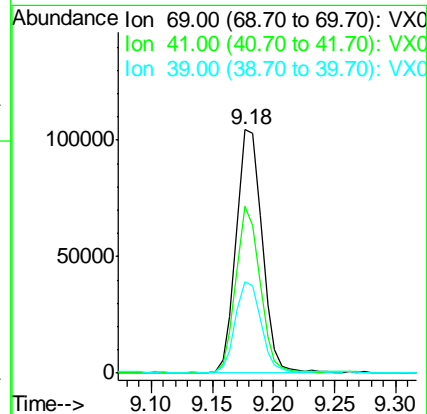
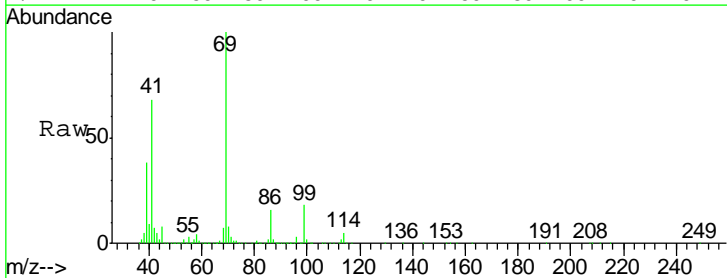

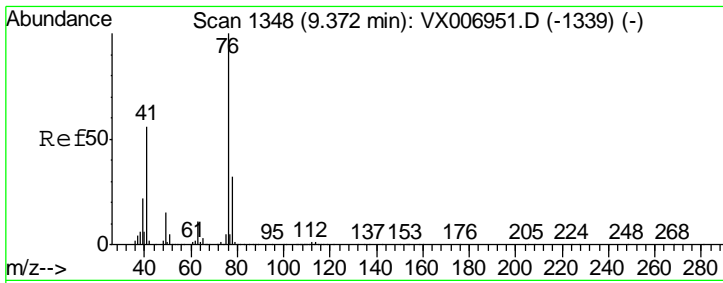

#57
 1,3-Dichloropropane
 Concen: 20.419 ug/l
 RT: 9.37 min Scan# 1348
 Delta R.T. -0.00 min
 Lab File: VX007105.D
 Acq: 17 Jan 2019 23:22

Instrument : MSVOA_X
 ClientSampled : VX0117WBS02

Tgt Ion	Resp	Lower	Upper
76	172887		
78	31.4	26.0	39.0

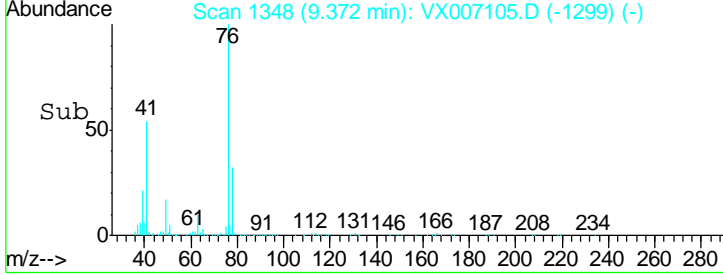
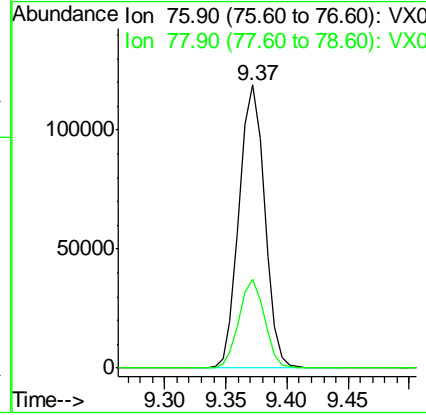
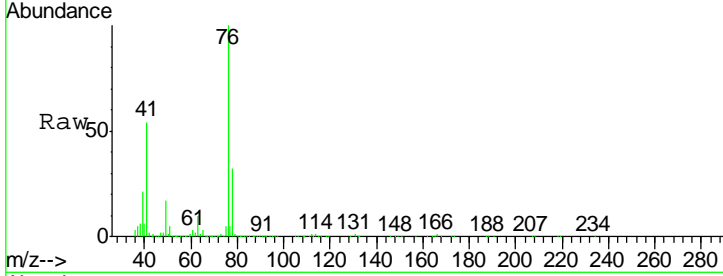

#58
 2-Chloroethyl Vinyl ether
 Concen: 102.104 ug/l
 RT: 8.31 min Scan# 1174
 Delta R.T. -0.00 min
 Lab File: VX007105.D
 Acq: 17 Jan 2019 23:22

Tgt Ion	Resp	Lower	Upper
63	396085		
106	30.3	24.6	36.8

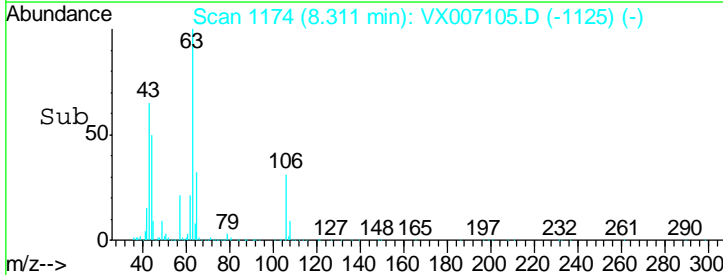
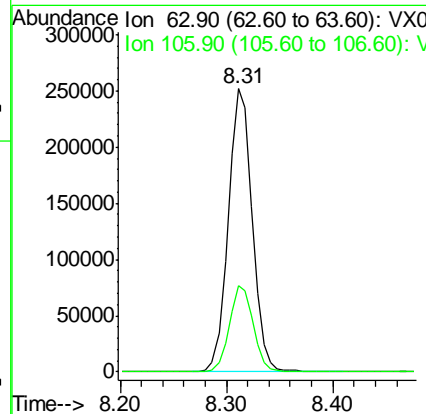
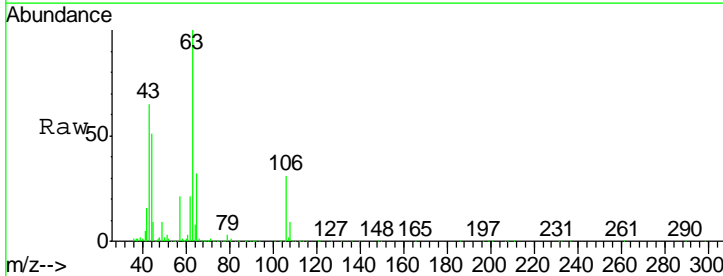

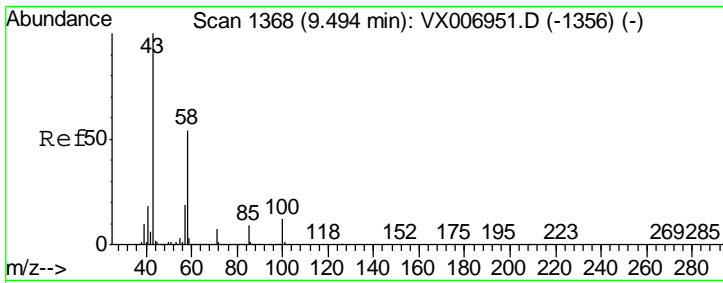

#59
 2-Hexanone
 Concen: 105.287 ug/l
 RT: 9.49 min Scan# 1368
 Delta R.T. -0.00 min
 Lab File: VX007105.D
 Acq: 17 Jan 2019 23:22

Instrument :
 MSVOA_X
 ClientSampleID :
 VX0117WBS02

Tgt Ion: 43 Resp: 574091
 Ion Ratio Lower Upper
 43 100
 58 54.7 27.7 83.1

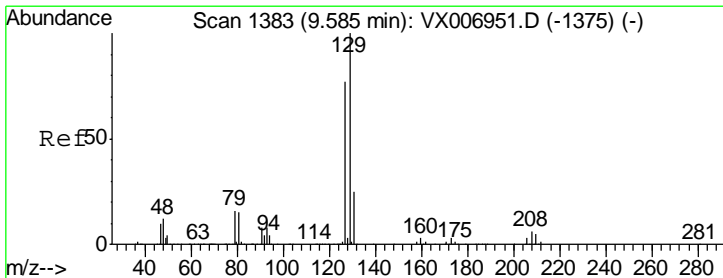
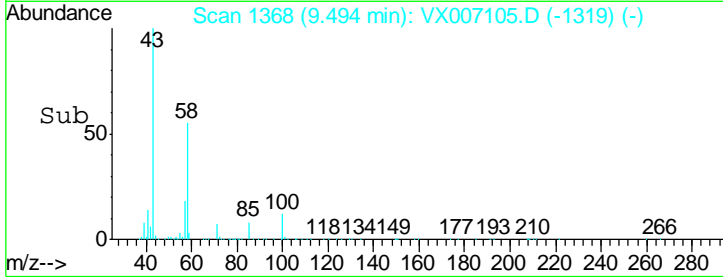
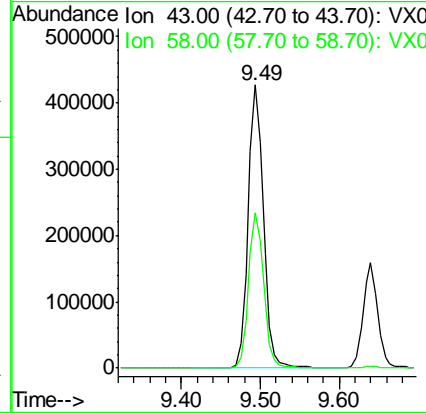
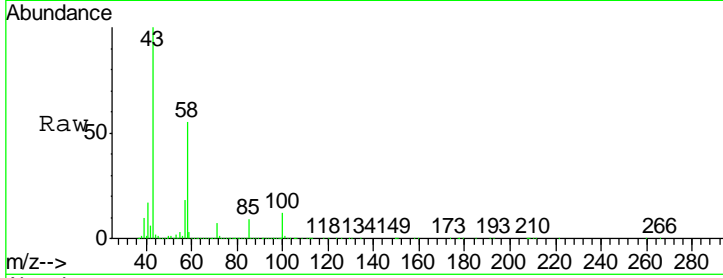

#60
 Dibromochloromethane
 Concen: 20.144 ug/l
 RT: 9.58 min Scan# 1382
 Delta R.T. -0.01 min
 Lab File: VX007105.D
 Acq: 17 Jan 2019 23:22

Tgt Ion: 129 Resp: 101093
 Ion Ratio Lower Upper
 129 100
 127 76.1 39.3 117.8

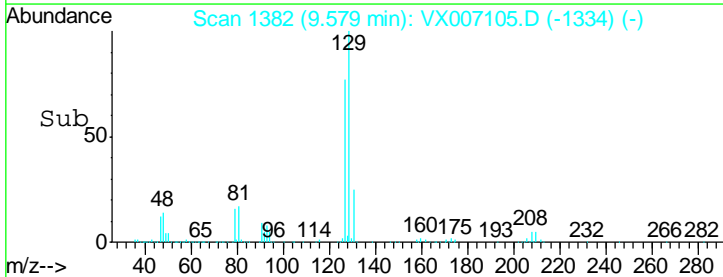
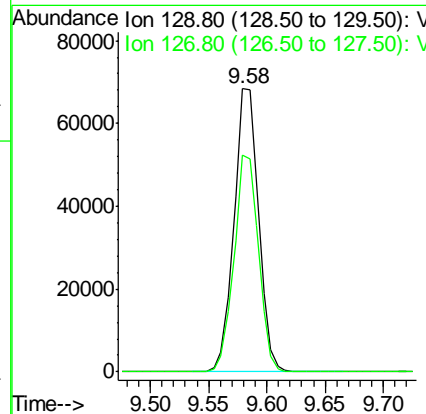
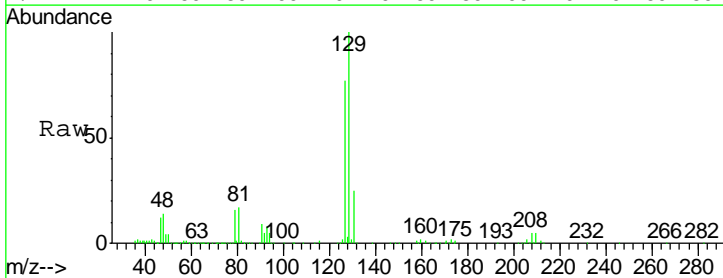

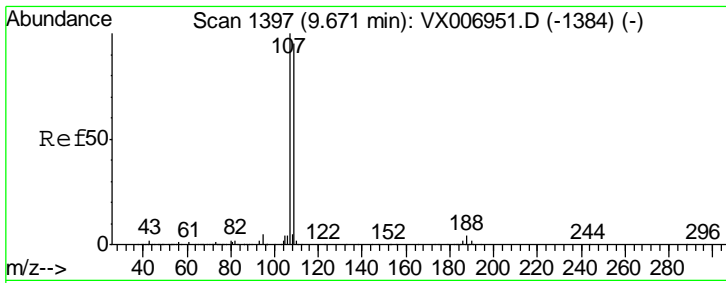

#61
 1,2-Dibromoethane
 Concen: 20.375 ug/l
 RT: 9.67 min Scan# 1397
 Delta R.T. -0.00 min
 Lab File: VX007105.D
 Acq: 17 Jan 2019 23:22

Instrument : MSVOA_X
 ClientSampled : VX0117WBS02

Tgt Ion	Resp	Lower	Upper
107	115926		
109	95.6	75.8	113.6

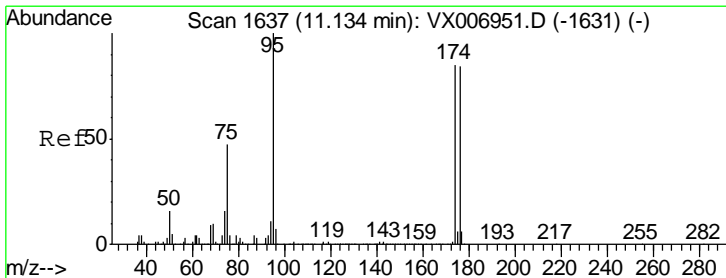
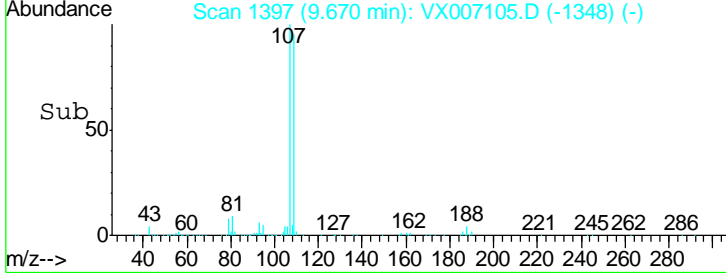
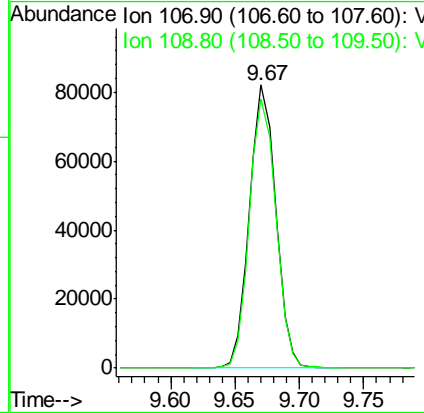
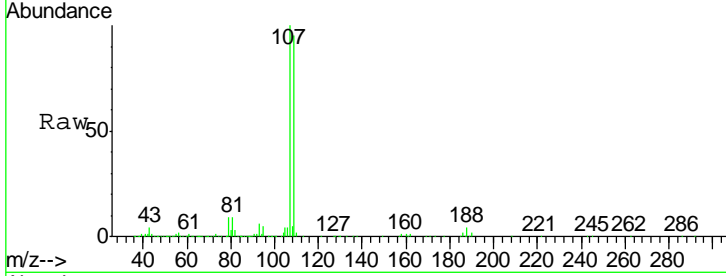

#62
 4-Bromofluorobenzene
 Concen: 51.598 ug/l
 RT: 11.13 min Scan# 1637
 Delta R.T. -0.00 min
 Lab File: VX007105.D
 Acq: 17 Jan 2019 23:22

Tgt Ion	Resp	Lower	Upper
95	319300		
174	94.1	0.0	182.2
176	91.1	0.0	178.8

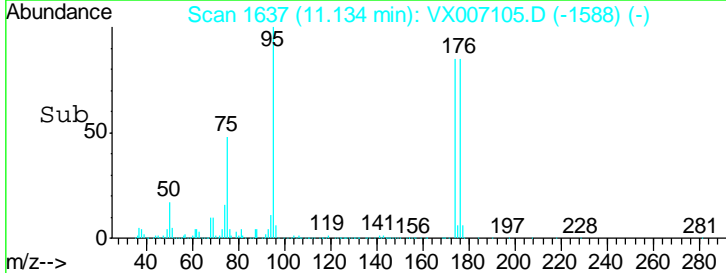
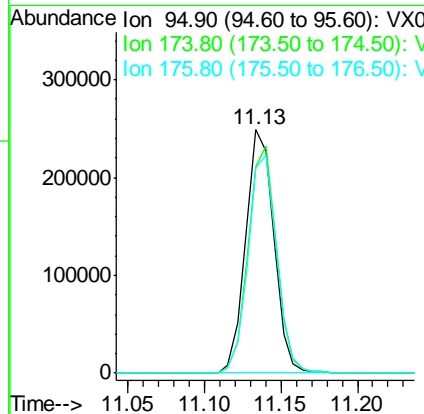
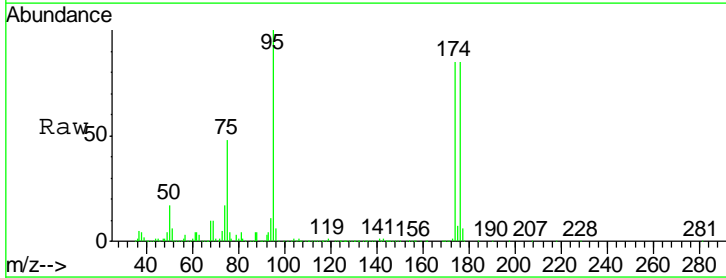

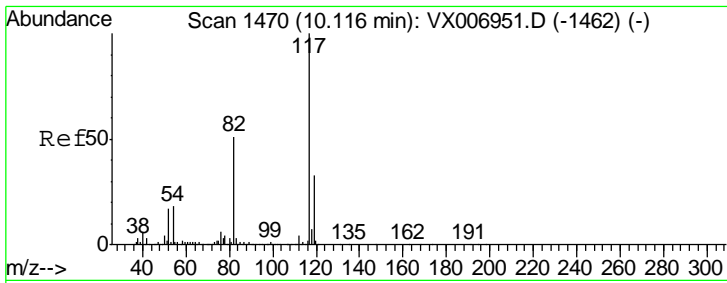

#63
 Chlorobenzene-d5
 Concen: 50.000 ug/l
 RT: 10.12 min Scan# 1470
 Delta R.T. -0.00 min
 Lab File: VX007105.D
 Acq: 17 Jan 2019 23:22

Instrument : MSVOA_X
 ClientSampled : VX0117WBS02

Tgt Ion	Resp	Lower	Upper
117	681149		
82	49.8	41.0	61.6
119	32.6	25.4	38.0

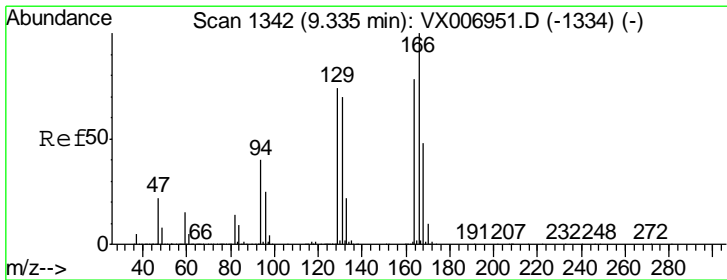
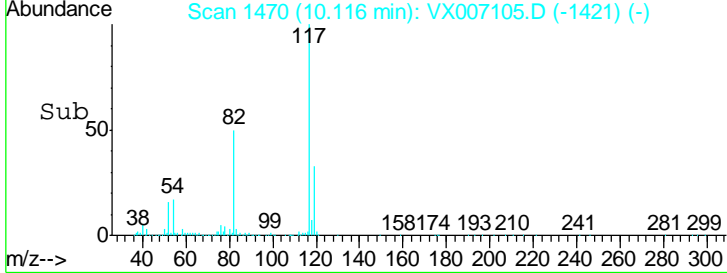
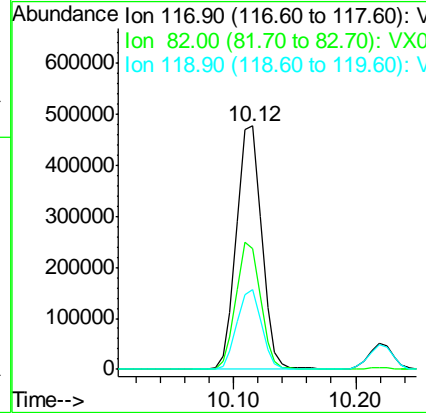
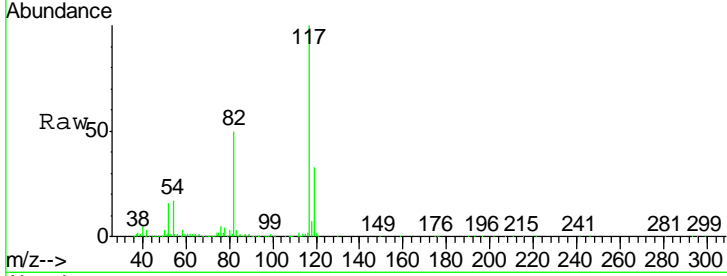

#64
 Tetrachloroethene
 Concen: 20.279 ug/l
 RT: 9.34 min Scan# 1342
 Delta R.T. -0.00 min
 Lab File: VX007105.D
 Acq: 17 Jan 2019 23:22

Tgt Ion	Resp	Lower	Upper
164	119587		
166	124.5	102.5	153.7
129	89.6	75.1	112.7
131	87.3	72.7	109.1

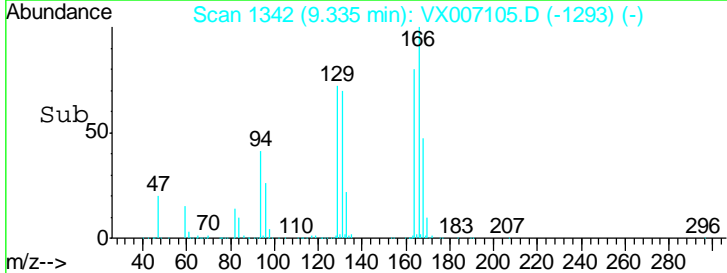
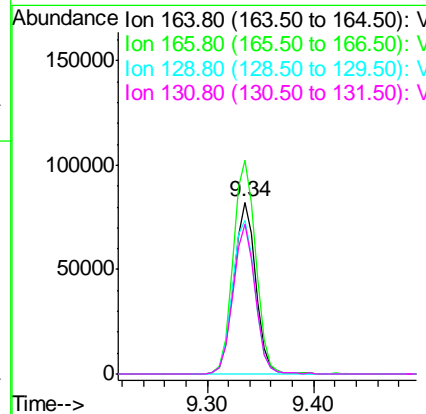
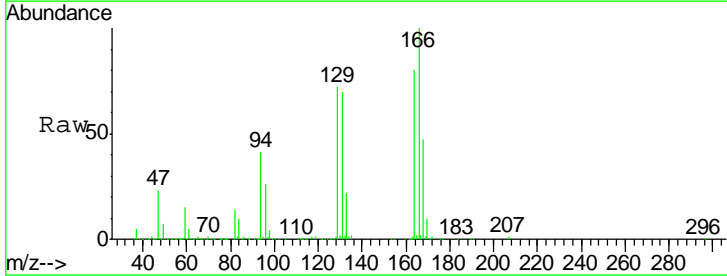

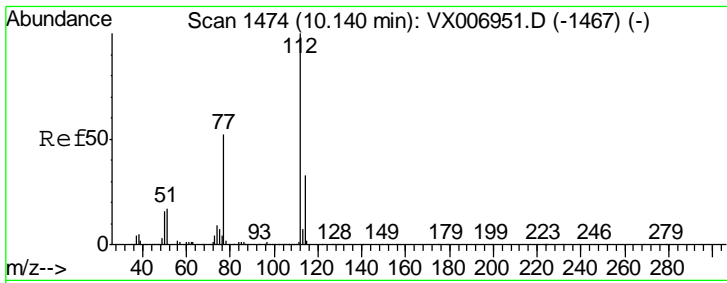

#65
 Chlorobenzene
 Concen: 19.804 ug/l
 RT: 10.14 min Scan# 1474
 Delta R.T. -0.00 min
 Lab File: VX007105.D
 Acq: 17 Jan 2019 23:22

Instrument :
 MSVOA_X
 ClientSampled :
 VX0117WBS02

Tgt Ion	Resp	Lower	Upper
112	294205		
114	32.5	25.7	38.5

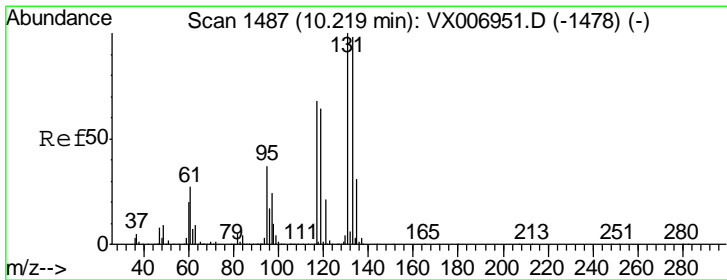
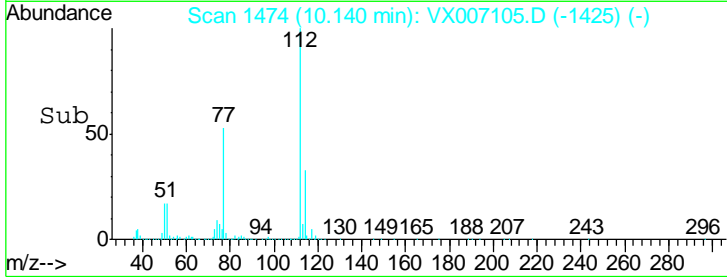
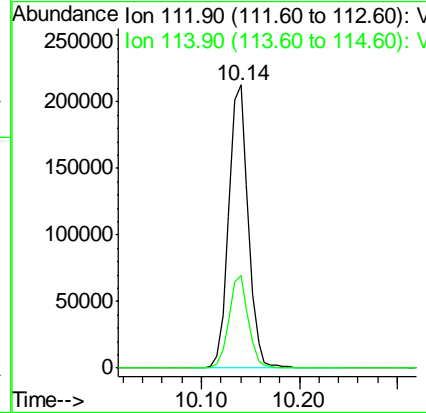
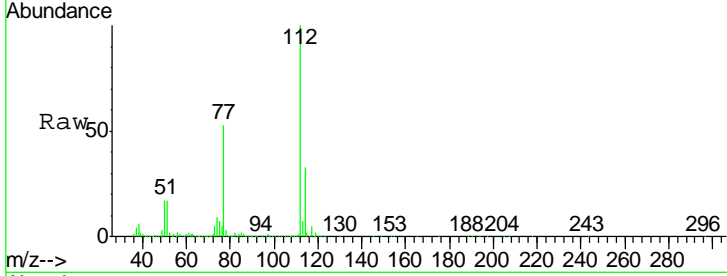

#66
 1,1,1,2-Tetrachloroethane
 Concen: 20.374 ug/l
 RT: 10.22 min Scan# 1487
 Delta R.T. -0.00 min
 Lab File: VX007105.D
 Acq: 17 Jan 2019 23:22

Tgt Ion	Resp	Lower	Upper
131	101820		
133	96.0	48.0	144.2
119	64.2	32.6	97.8

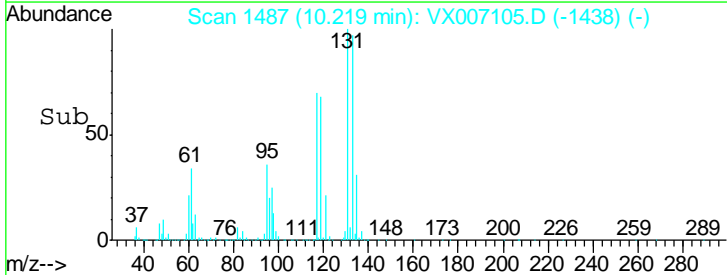
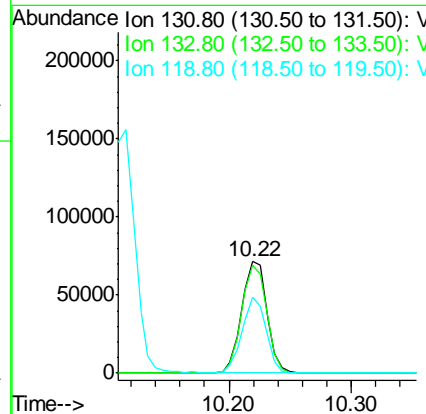
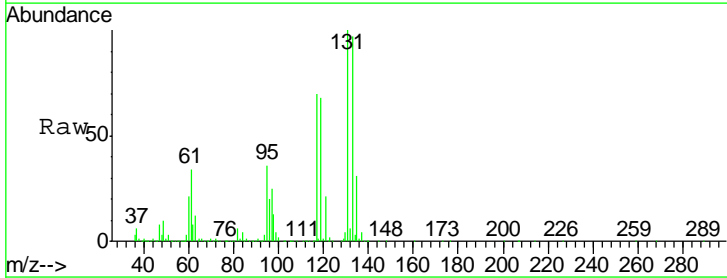

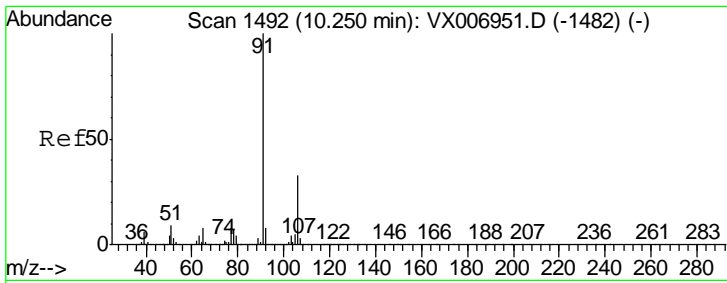

#67
 Ethyl Benzene
 Concen: 19.538 ug/l
 RT: 10.25 min Scan# 1492
 Delta R.T. -0.00 min
 Lab File: VX007105.D
 Acq: 17 Jan 2019 23:22

Instrument :
 MSVOA_X
 ClientSampled :
 VX0117WBS02

Tgt Ion: 91 Resp: 479179
 Ion Ratio Lower Upper
 91 100
 106 32.2 26.4 39.6

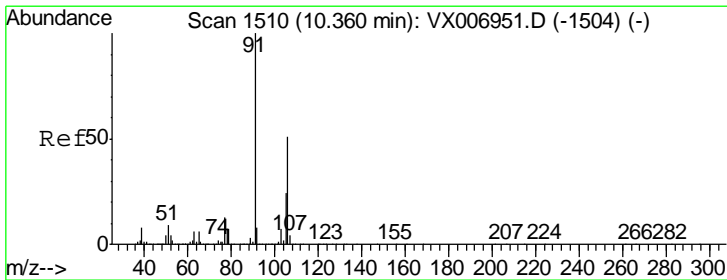
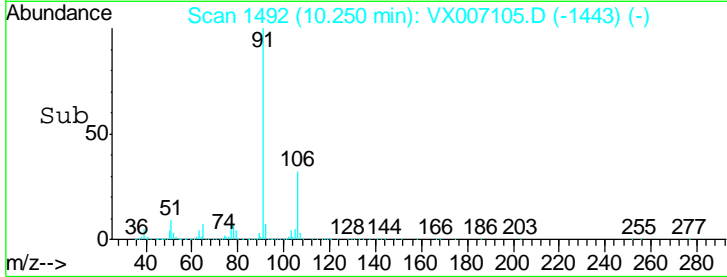
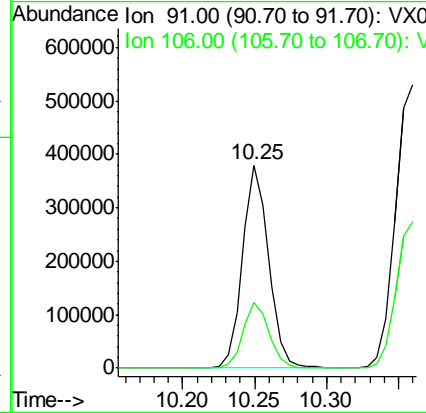
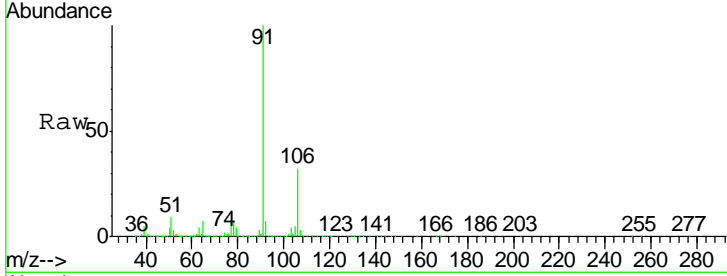

#68
 m/p-Xylenes
 Concen: 38.222 ug/l
 RT: 10.36 min Scan# 1510
 Delta R.T. -0.00 min
 Lab File: VX007105.D
 Acq: 17 Jan 2019 23:22

Tgt Ion: 106 Resp: 369327
 Ion Ratio Lower Upper
 106 100
 91 196.3 155.8 233.6

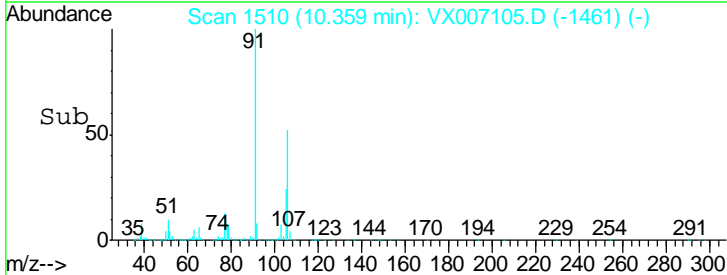
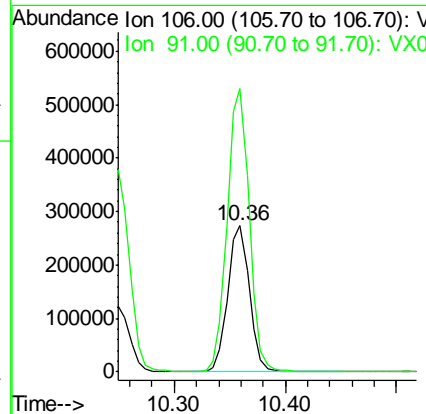
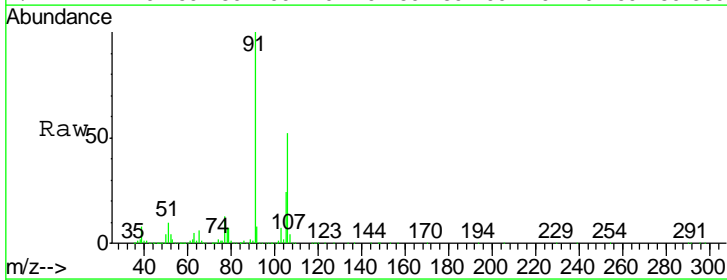

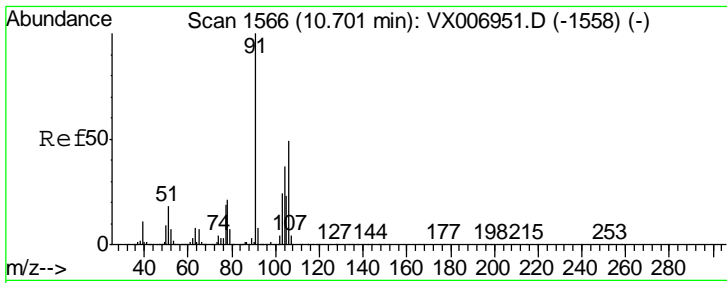

#69
 o-Xylene
 Concen: 19.668 ug/l
 RT: 10.70 min Scan# 1566
 Delta R.T. -0.00 min
 Lab File: VX007105.D
 Acq: 17 Jan 2019 23:22

Instrument :
 MSVOA_X
 ClientSampled :
 VX0117WBS02

Tgt Ion:106 Resp: 185341
 Ion Ratio Lower Upper
 106 100
 91 203.5 101.3 303.7

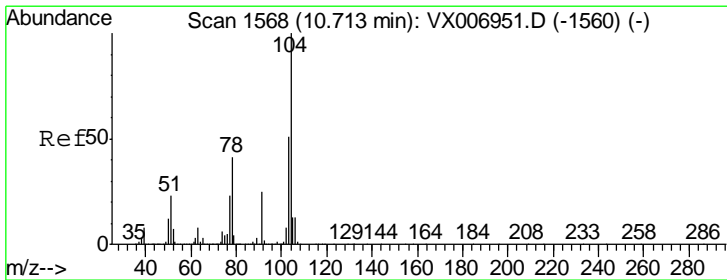
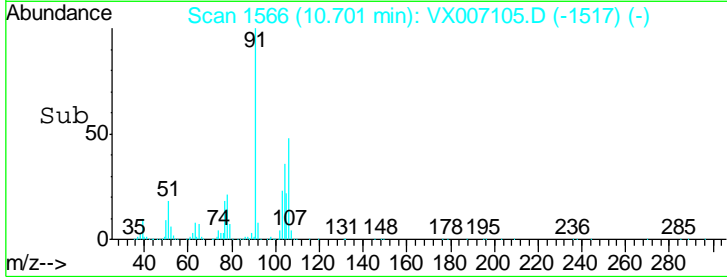
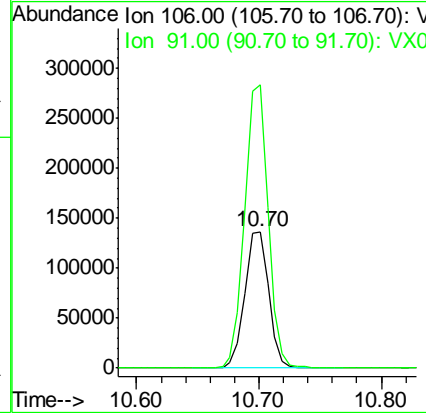
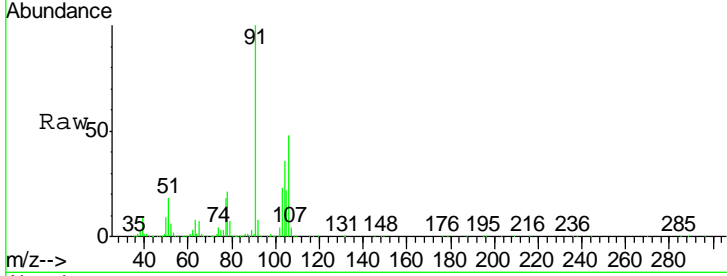

#70
 Styrene
 Concen: 19.857 ug/l
 RT: 10.71 min Scan# 1568
 Delta R.T. -0.00 min
 Lab File: VX007105.D
 Acq: 17 Jan 2019 23:22

Tgt Ion:104 Resp: 296372
 Ion Ratio Lower Upper
 104 100
 78 47.1 37.7 56.5
 103 55.0 43.8 65.8

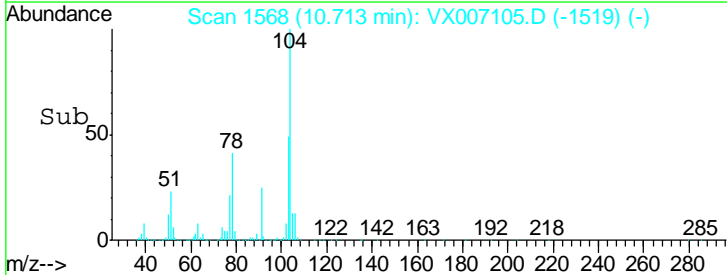
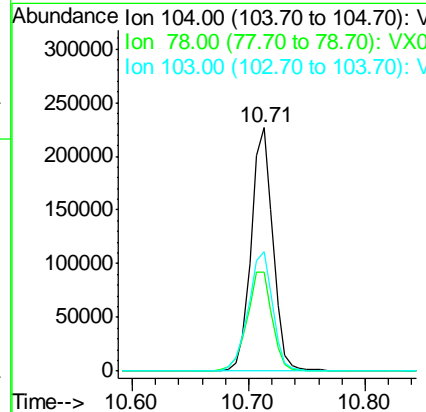
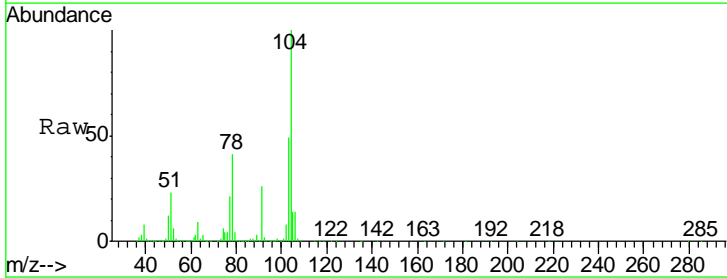

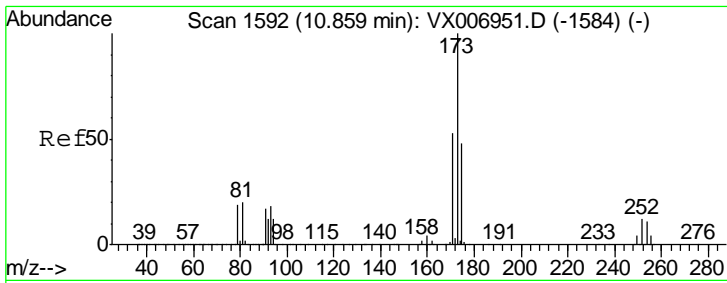

#71
 Bromoform
 Concen: 19.485 ug/l
 RT: 10.86 min Scan# 1592
 Delta R.T. 0.00 min
 Lab File: VX007105.D
 Acq: 17 Jan 2019 23:22

Instrument : MSVOA_X
 ClientSampled : VX0117WBS02

Tgt Ion	Resp	Lower	Upper
173	100		
175	48.0	24.7	74.1
254	0.1	0.2	0.2#

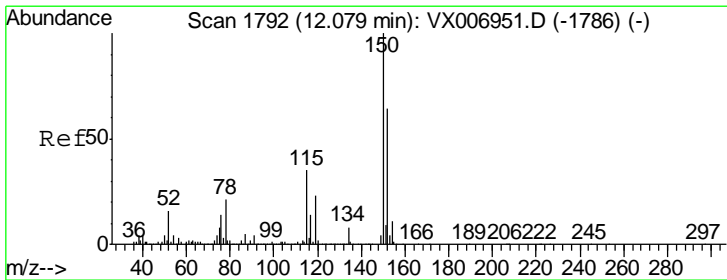
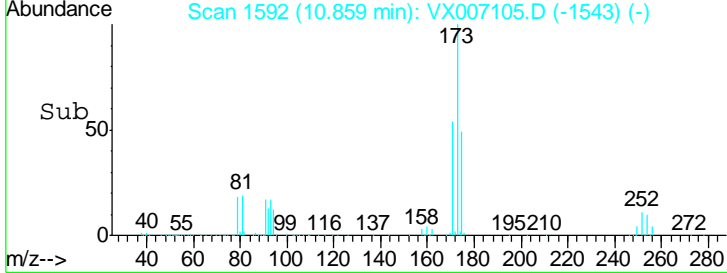
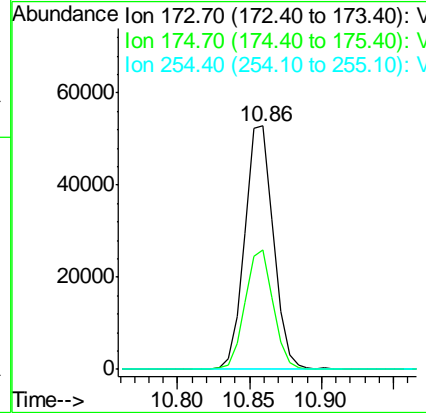
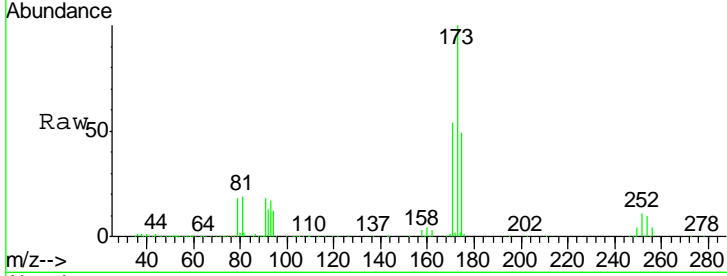

#72
 1,4-Dichlorobenzene-d4
 Concen: 50.000 ug/l
 RT: 12.08 min Scan# 1792
 Delta R.T. -0.00 min
 Lab File: VX007105.D
 Acq: 17 Jan 2019 23:22

Tgt Ion	Resp	Lower	Upper
152	100		
115	65.1	39.1	117.2
150	165.6	0.0	344.8

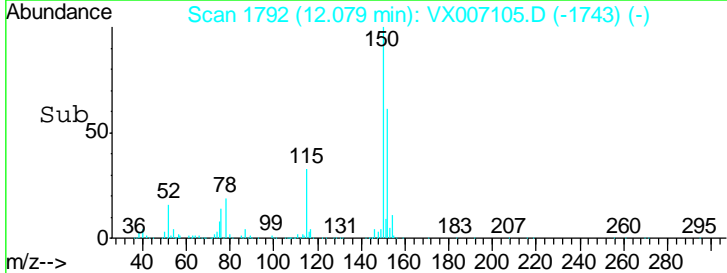
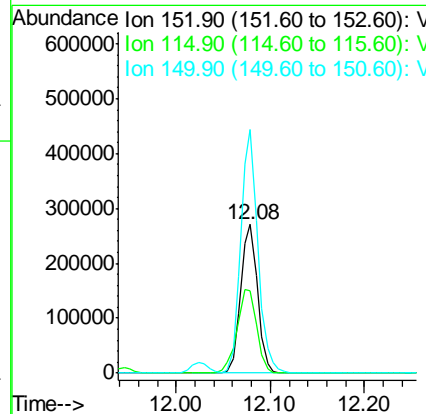
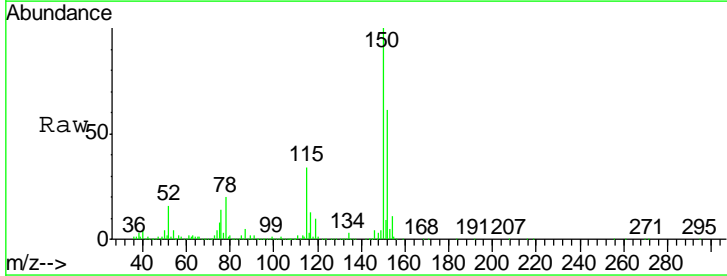

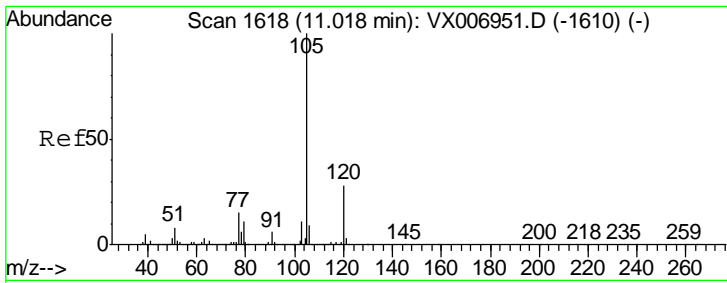

#73
 Isopropylbenzene
 Concen: 20.797 ug/l
 RT: 11.02 min Scan# 1618
 Delta R.T. -0.00 min
 Lab File: VX007105.D
 Acq: 17 Jan 2019 23:22

Instrument :
 MSVOA_X
 ClientSampled :
 VX0117WBS02

Tgt Ion	Resp	Lower	Upper
105	491031		
120	27.9	14.1	42.4

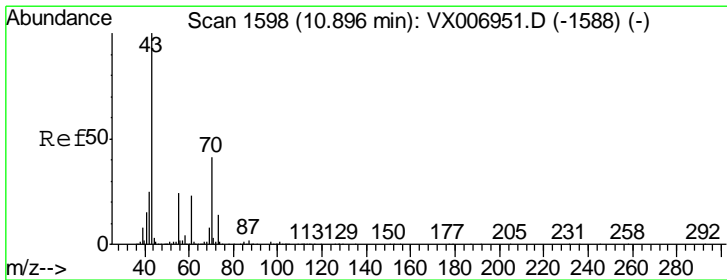
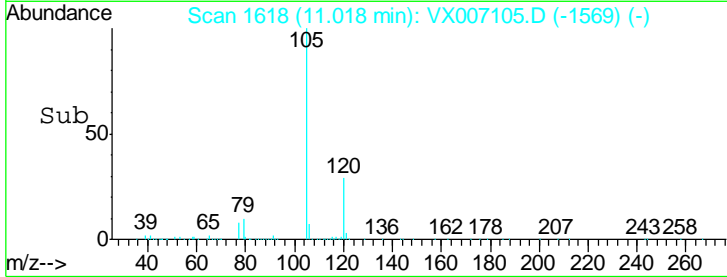
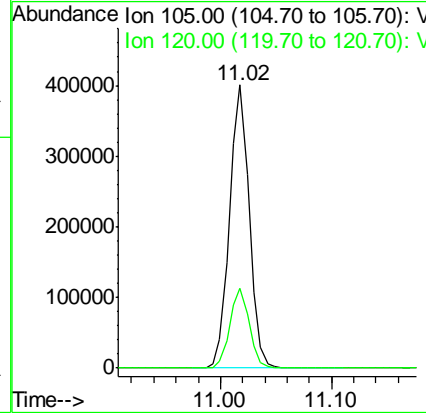
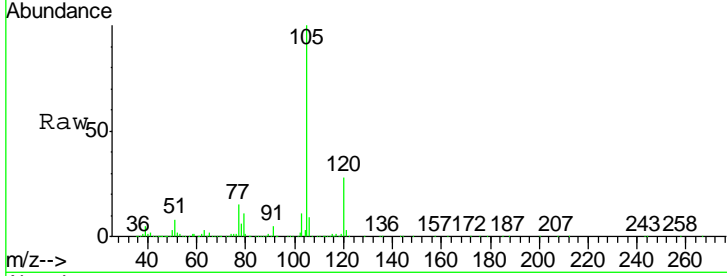

#74
 N-ethyl acetate
 Concen: 20.940 ug/l
 RT: 10.90 min Scan# 1598
 Delta R.T. -0.00 min
 Lab File: VX007105.D
 Acq: 17 Jan 2019 23:22

Tgt Ion	Resp	Lower	Upper
43	199058		
70	42.6	35.8	53.8
55	24.8	19.4	29.0
61	24.0	20.1	30.1

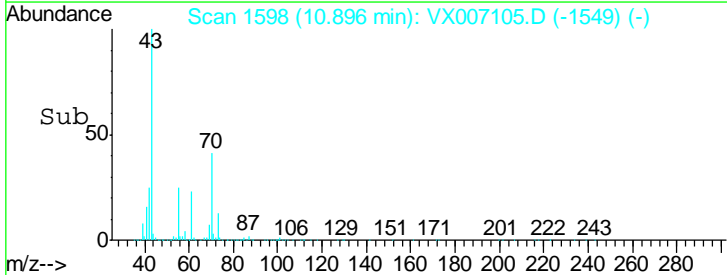
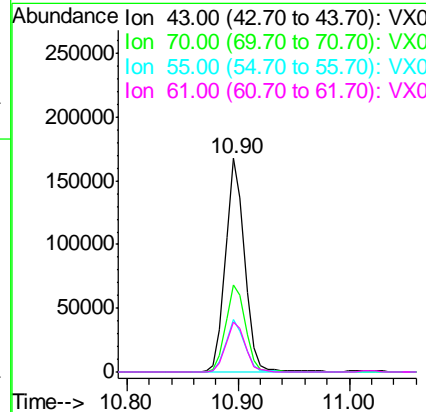
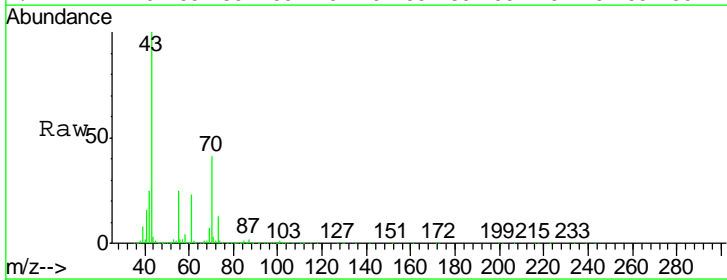

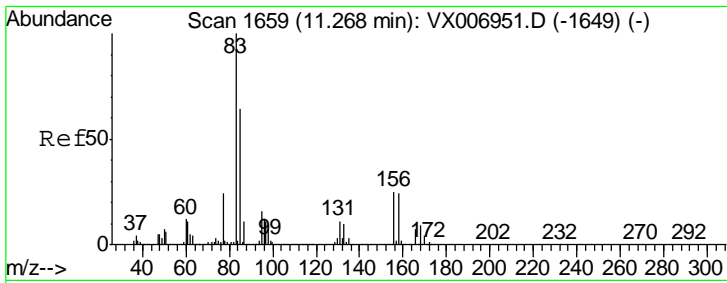

#75
 1,1,2,2-Tetrachloroethane
 Concen: 21.162 ug/l
 RT: 11.27 min Scan# 1659
 Delta R.T. -0.00 min
 Lab File: VX007105.D
 Acq: 17 Jan 2019 23:22

Instrument : MSVOA_X
 ClientSampled : VX0117WBS02

Tgt Ion	Resp	Lower	Upper
83	158621		
131	10.9	5.7	17.1
85	64.9	32.2	96.6

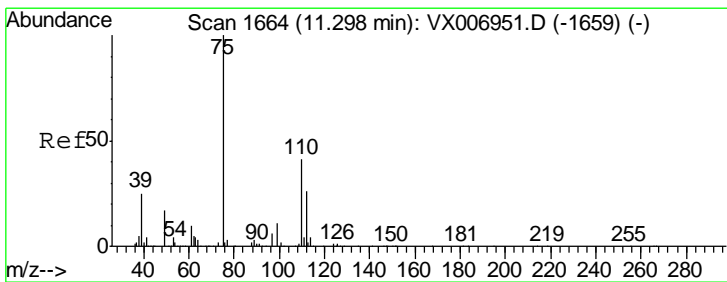
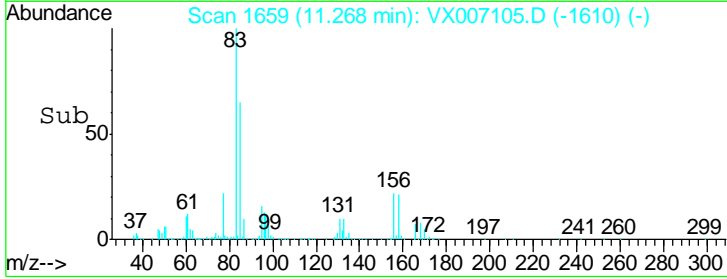
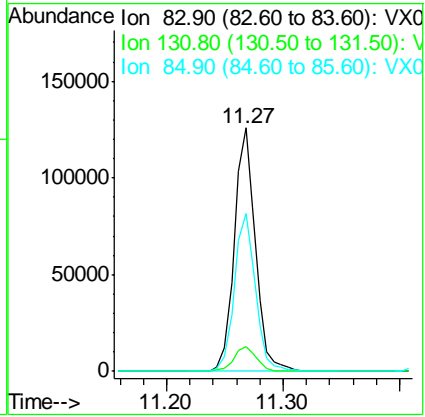
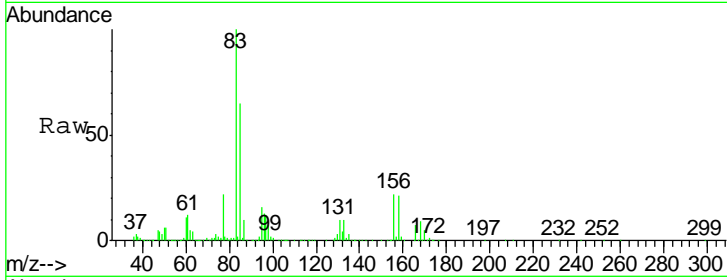

#76
 1,2,3-Trichloropropane
 Concen: 24.861 ug/l
 RT: 11.30 min Scan# 1664
 Delta R.T. -0.00 min
 Lab File: VX007105.D
 Acq: 17 Jan 2019 23:22

Tgt Ion	Resp	Lower	Upper
75	168691		
77	33.0	18.5	55.5

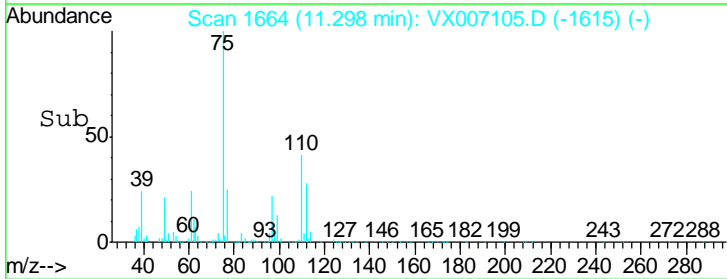
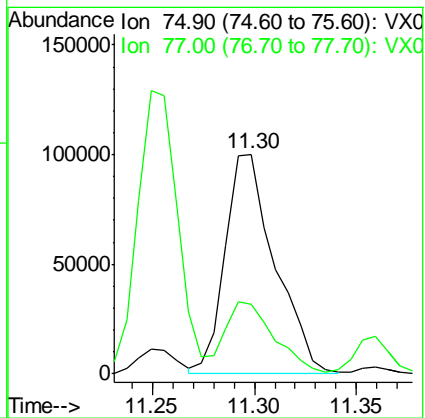
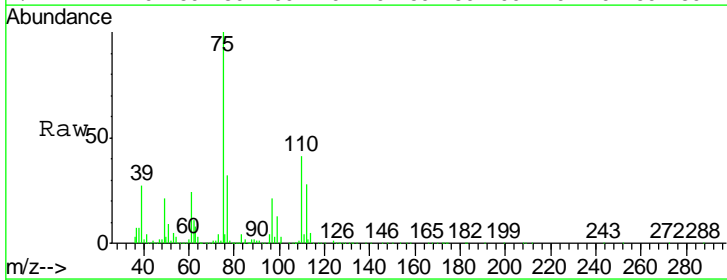

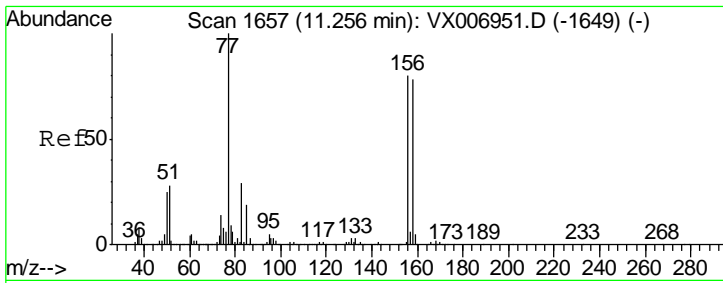

#77
 Bromobenzene
 Concen: 20.472 ug/l
 RT: 11.26 min Scan# 1657
 Delta R.T. -0.00 min
 Lab File: VX007105.D
 Acq: 17 Jan 2019 23:22

Instrument :
 MSVOA_X
 ClientSampled :
 VX0117WBS02

Tgt Ion	Resp	Lower	Upper
156	133185		
77	130.9	68.0	204.0
158	96.6	48.3	144.8

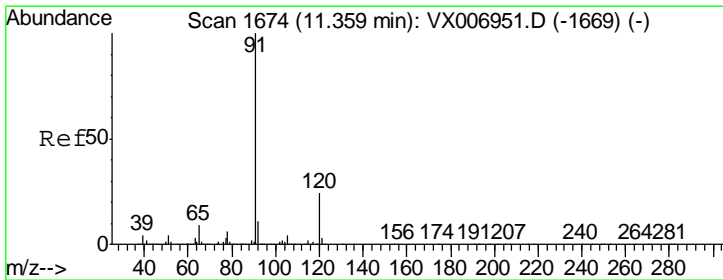
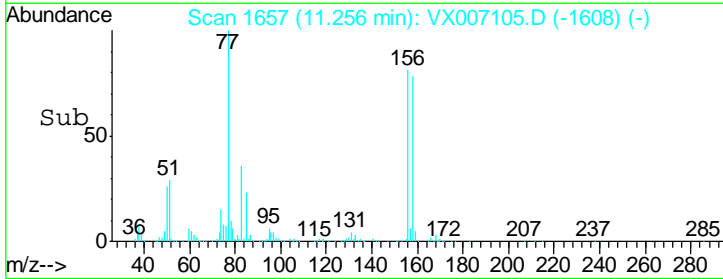
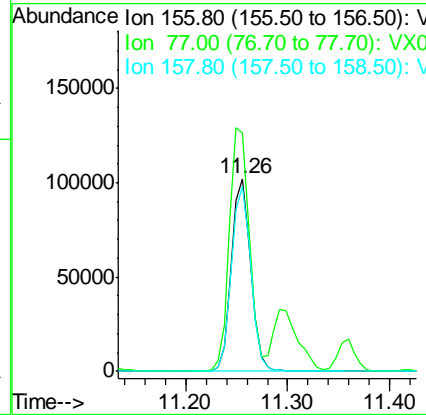
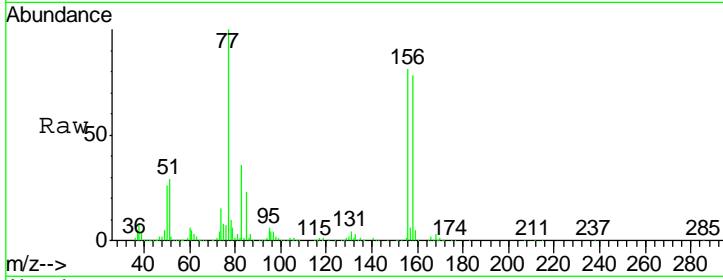

#78
 n-propylbenzene
 Concen: 20.577 ug/l
 RT: 11.36 min Scan# 1674
 Delta R.T. -0.00 min
 Lab File: VX007105.D
 Acq: 17 Jan 2019 23:22

Tgt Ion	Resp	Lower	Upper
91	533364		
120	24.8	12.7	38.0

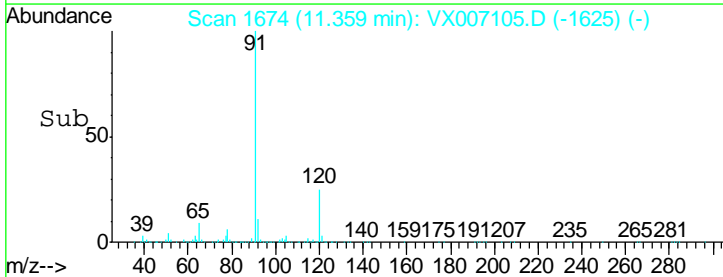
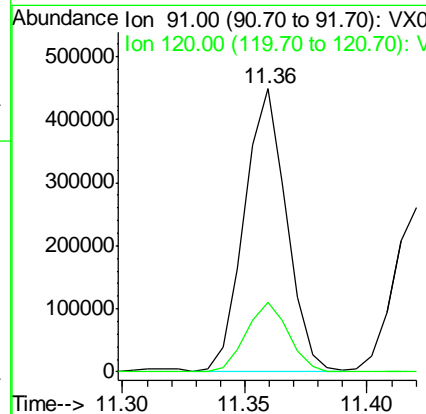
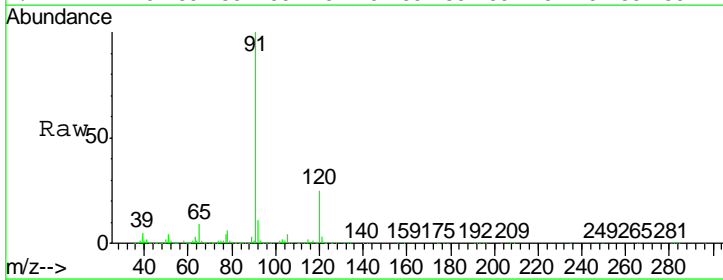

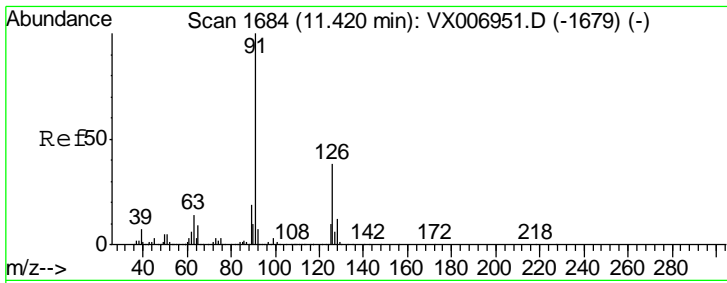

#79
 2-Chlorotoluene
 Concen: 20.424 ug/l
 RT: 11.42 min Scan# 1684
 Delta R.T. -0.00 min
 Lab File: VX007105.D
 Acq: 17 Jan 2019 23:22

Instrument :
 MSVOA_X
 ClientSampled :
 VX0117WBS02

Tgt Ion: 91 Resp: 318667
 Ion Ratio Lower Upper
 91 100
 126 37.0 18.6 56.0

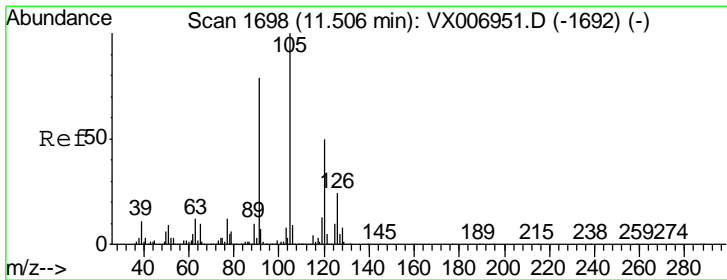
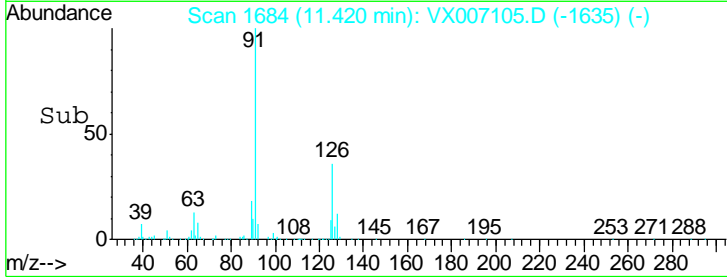
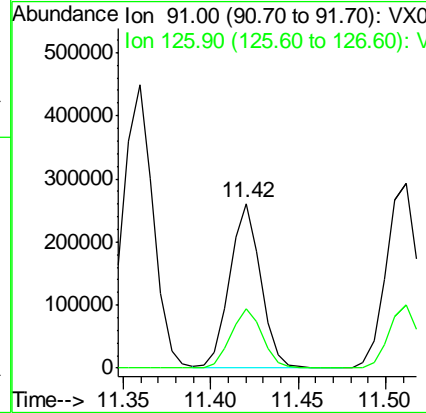
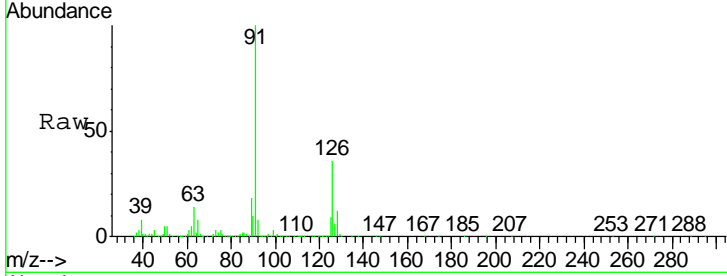

#80
 1,3,5-Trimethylbenzene
 Concen: 20.312 ug/l
 RT: 11.51 min Scan# 1698
 Delta R.T. -0.00 min
 Lab File: VX007105.D
 Acq: 17 Jan 2019 23:22

Tgt Ion: 105 Resp: 400739
 Ion Ratio Lower Upper
 105 100
 120 50.5 25.1 75.3

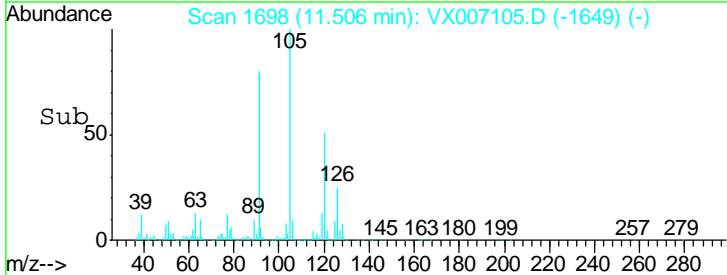
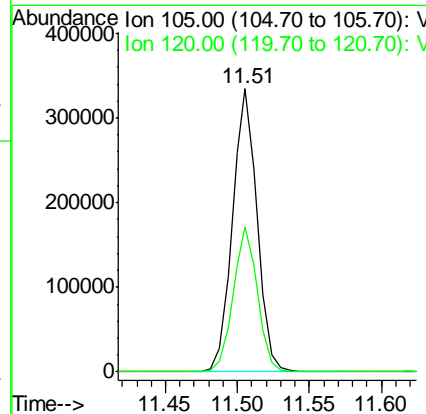
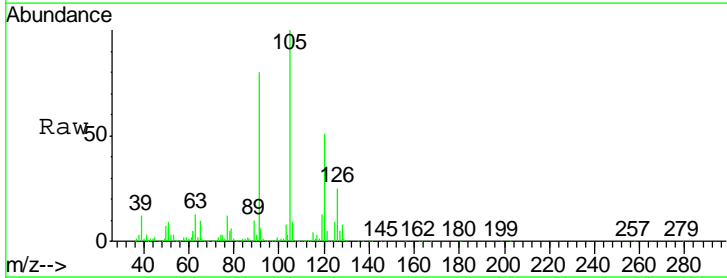

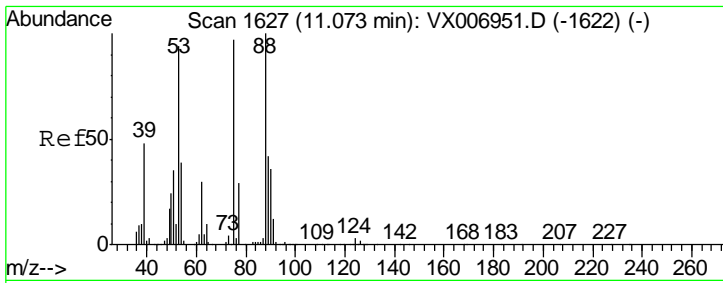

#81
 trans-1,4-Dichloro-2-butene
 Concen: 17.458 ug/l
 RT: 11.07 min Scan# 1627
 Delta R.T. 0.00 min
 Lab File: VX007105.D
 Acq: 17 Jan 2019 23:22

Instrument :
 MSVOA_X
 ClientSampled :
 VX0117WBS02

Tgt Ion	Resp	Lower	Upper
75	33265		
75	100		
53	115.9	79.7	119.5
89	47.5	38.0	57.0

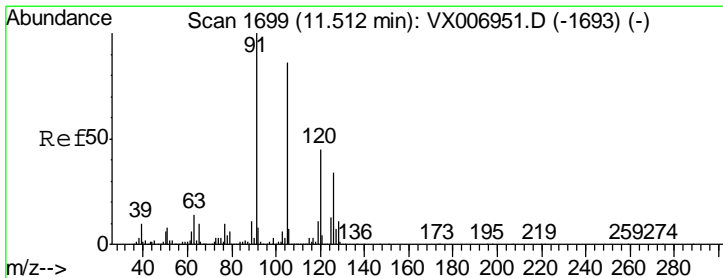
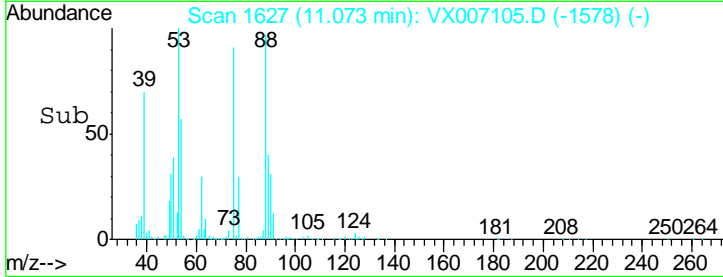
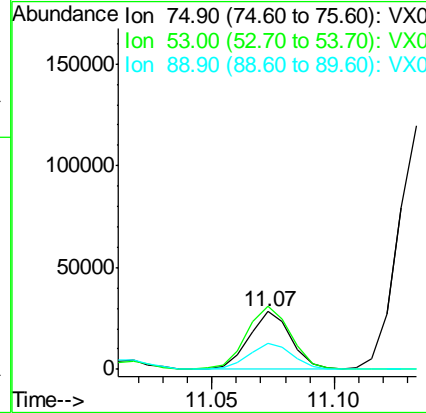
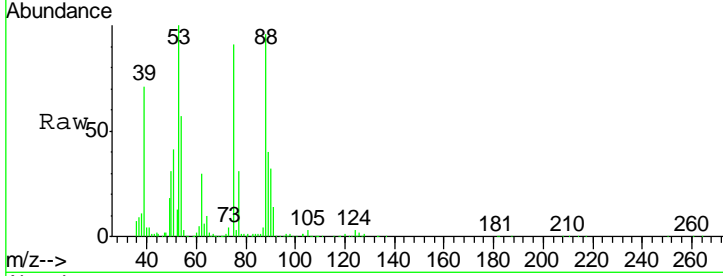

#82
 4-Chlorotoluene
 Concen: 20.475 ug/l
 RT: 11.51 min Scan# 1699
 Delta R.T. -0.00 min
 Lab File: VX007105.D
 Acq: 17 Jan 2019 23:22

Tgt Ion	Resp	Lower	Upper
91	369887		
91	100		
126	32.0	16.3	48.9

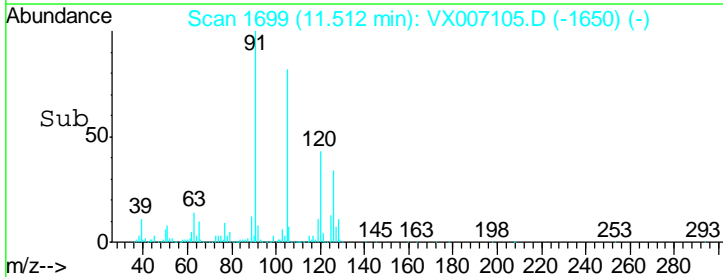
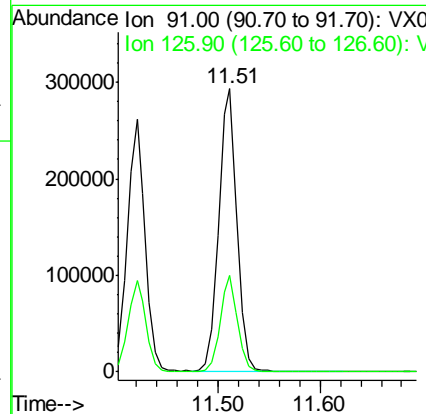
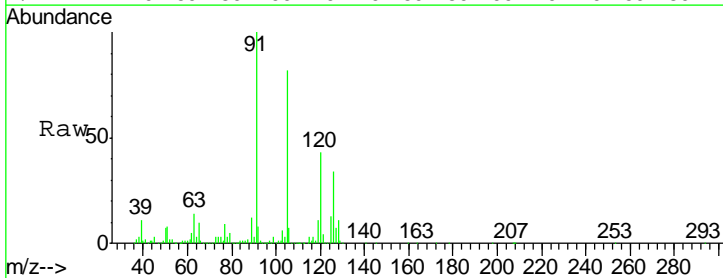

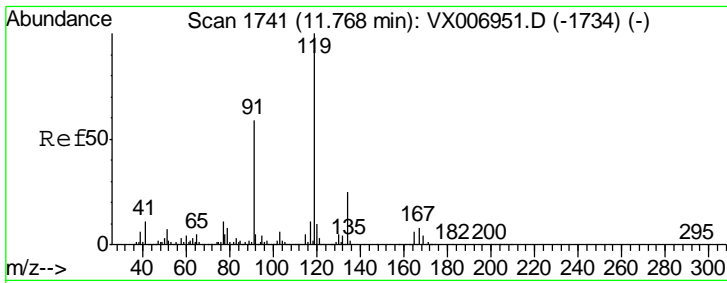

#83
 tert-Butylbenzene
 Concen: 20.243 ug/l
 RT: 11.77 min Scan# 1741
 Delta R.T. -0.00 min
 Lab File: VX007105.D
 Acq: 17 Jan 2019 23:22

Instrument : MSVOA_X
 ClientSampled : VX0117WBS02

Tgt Ion	Resp	Lower	Upper
119	398463		
91	56.7	27.7	83.1
134	24.3	11.9	35.5

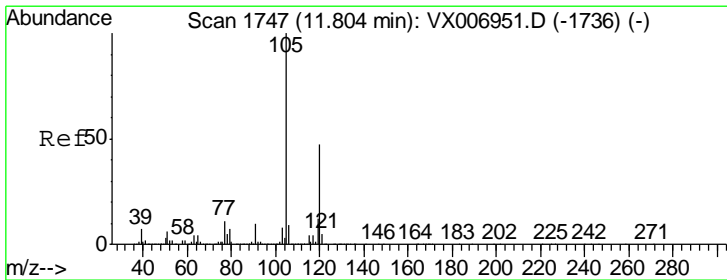
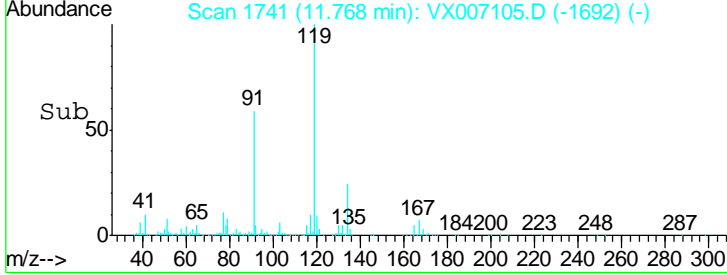
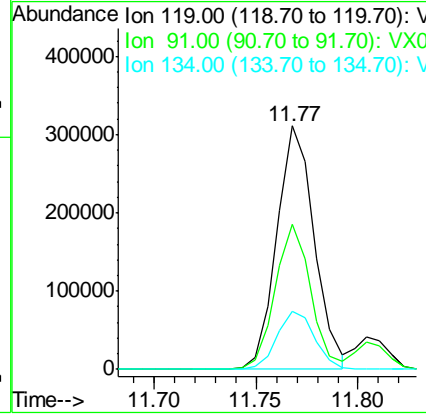
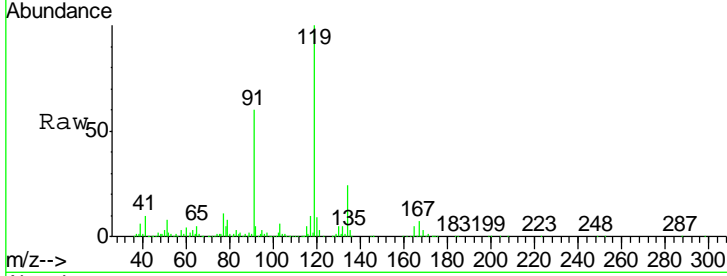

#84
 1,2,4-Trimethylbenzene
 Concen: 20.610 ug/l
 RT: 11.80 min Scan# 1747
 Delta R.T. -0.00 min
 Lab File: VX007105.D
 Acq: 17 Jan 2019 23:22

Tgt Ion	Resp	Lower	Upper
105	408878		
120	47.6	23.2	69.6

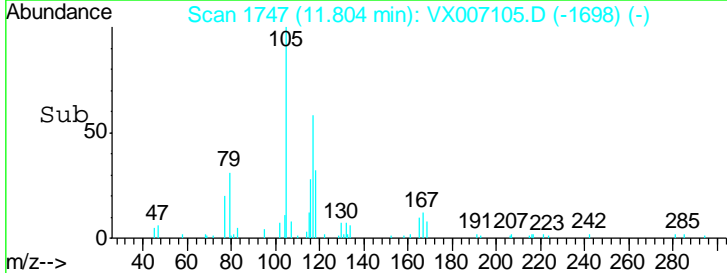
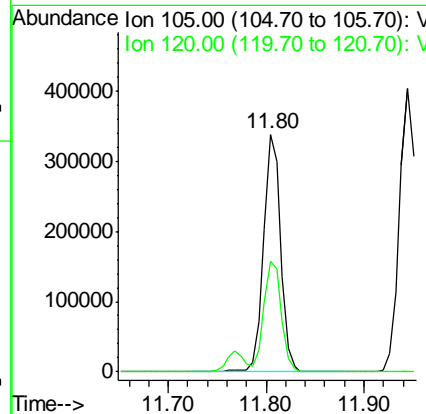
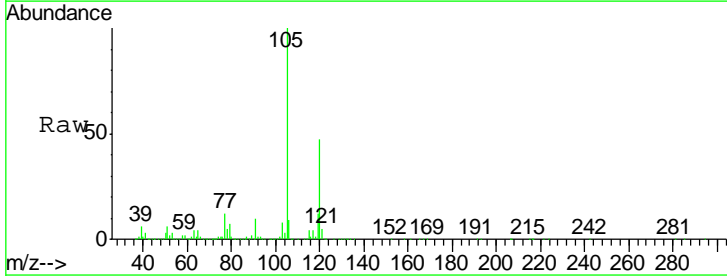

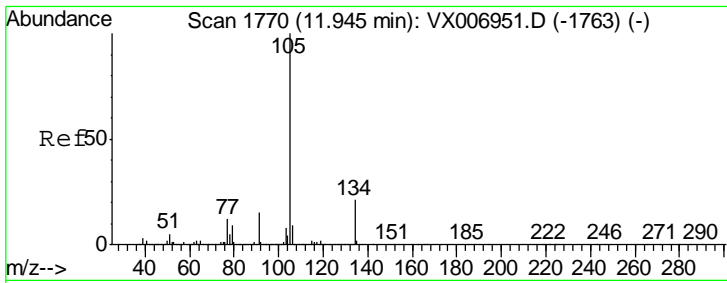

#85
 sec-Butylbenzene
 Concen: 20.567 ug/l
 RT: 11.94 min Scan# 1770
 Delta R.T. -0.00 min
 Lab File: VX007105.D
 Acq: 17 Jan 2019 23:22

Instrument :
 MSVOA_X
 ClientSampled :
 VX0117WBS02

Tgt Ion	Resp	Lower	Upper
105	100		
134	21.0	10.7	31.9

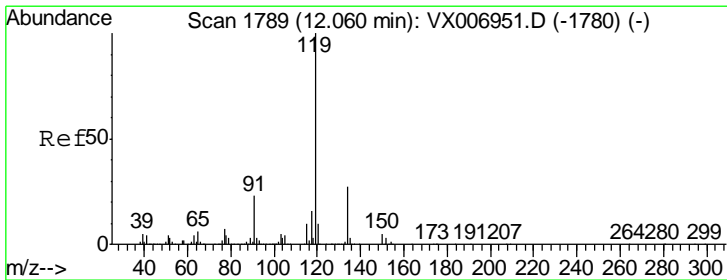
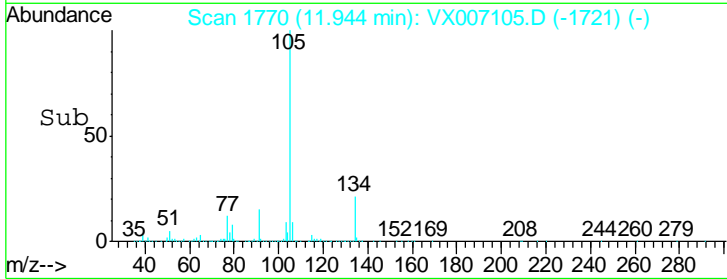
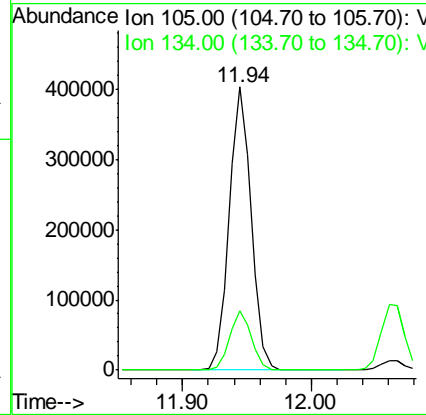
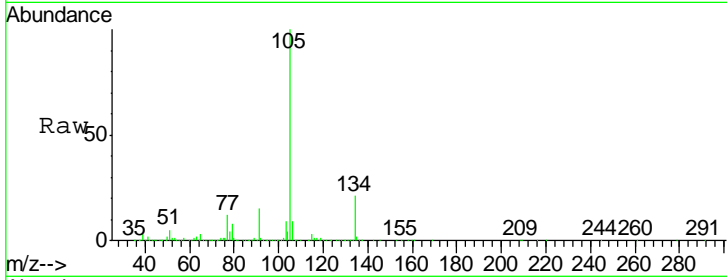

#86
 p-Isopropyltoluene
 Concen: 20.302 ug/l
 RT: 12.06 min Scan# 1789
 Delta R.T. -0.00 min
 Lab File: VX007105.D
 Acq: 17 Jan 2019 23:22

Tgt Ion	Resp	Lower	Upper
119	100		
134	27.4	14.0	41.9
91	21.9	11.3	33.9

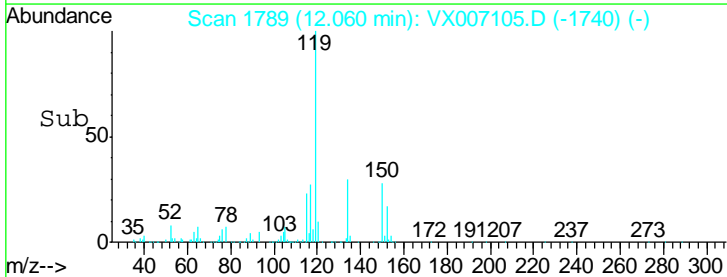
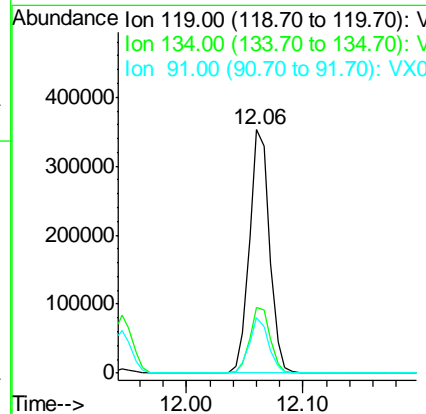
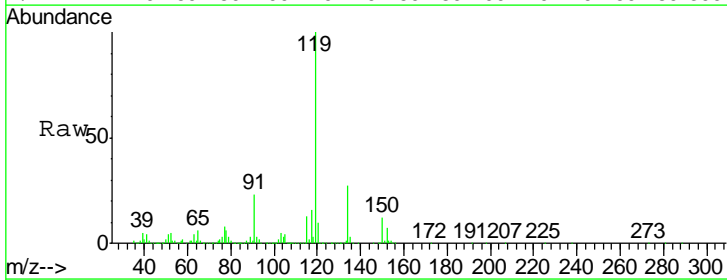

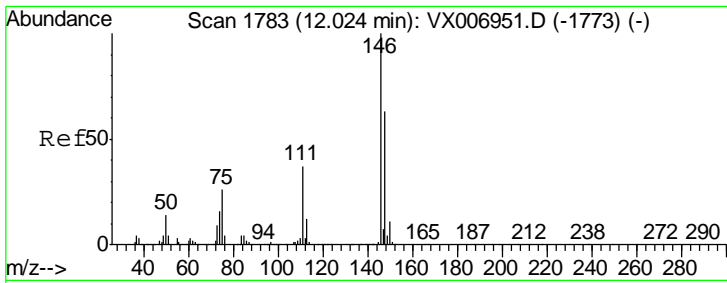

#87
 1,3-Dichlorobenzene
 Concen: 19.885 ug/l
 RT: 12.02 min Scan# 1783
 Delta R.T. -0.00 min
 Lab File: VX007105.D
 Acq: 17 Jan 2019 23:22

Instrument :
 MSVOA_X
 ClientSampled :
 VX0117WBS02

Tgt Ion	Resp	Lower	Upper
146	100		
111	36.8	18.6	55.8
148	63.7	31.8	95.3

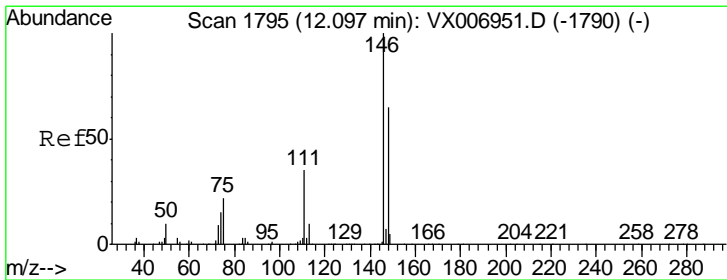
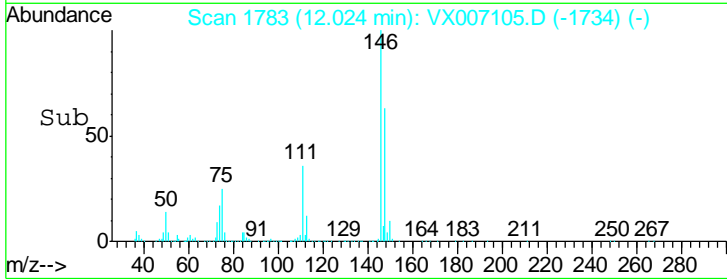
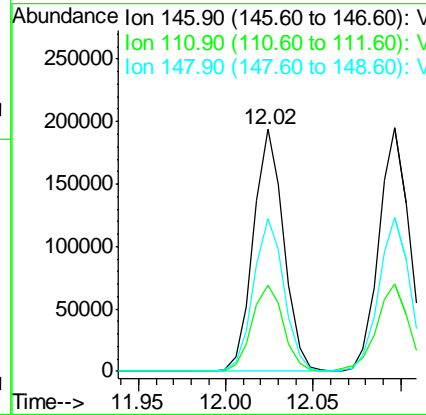
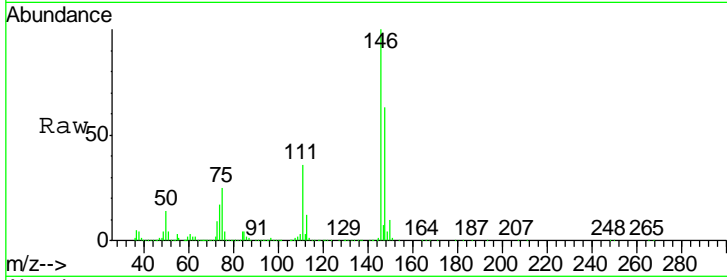

#88
 1,4-Dichlorobenzene
 Concen: 21.191 ug/l
 RT: 12.10 min Scan# 1795
 Delta R.T. -0.00 min
 Lab File: VX007105.D
 Acq: 17 Jan 2019 23:22

Tgt Ion	Resp	Lower	Upper
146	100		
111	37.5	18.1	54.1
148	64.6	31.9	95.9

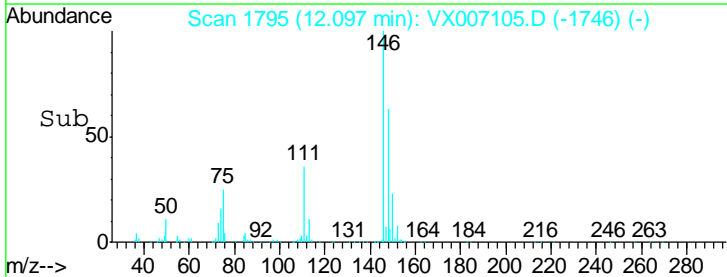
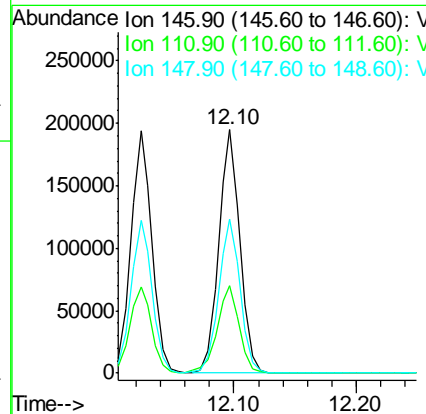
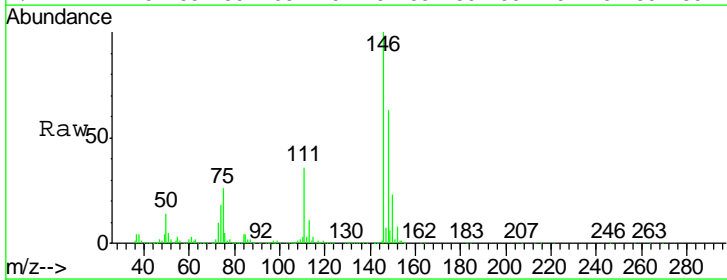

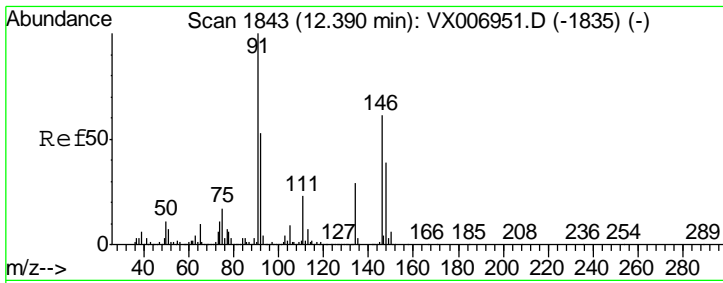

#89
 n-Butylbenzene
 Concen: 19.778 ug/l
 RT: 12.38 min Scan# 1842
 Delta R.T. -0.01 min
 Lab File: VX007105.D
 Acq: 17 Jan 2019 23:22

Instrument :
 MSVOA_X
 ClientSampled :
 VX0117WBS02

Tgt Ion	Resp	Lower	Upper
91	100		
92	53.0	26.8	80.4
134	28.0	14.4	43.2

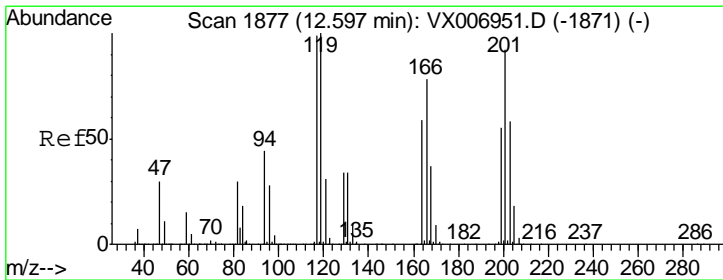
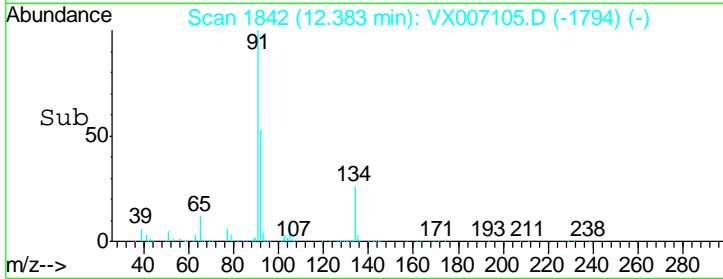
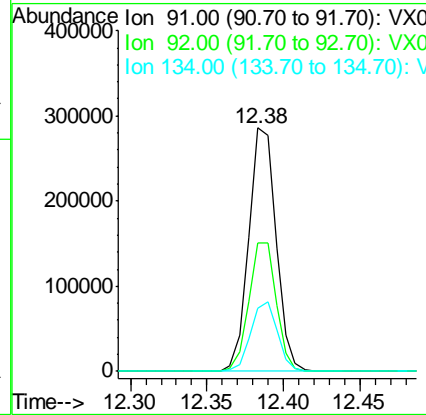
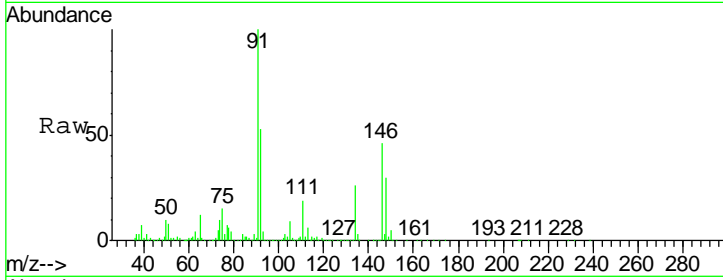

#90
 Hexachloroethane
 Concen: 20.297 ug/l
 RT: 12.60 min Scan# 1877
 Delta R.T. 0.00 min
 Lab File: VX007105.D
 Acq: 17 Jan 2019 23:22

Tgt Ion	Resp	Lower	Upper
117	100		
201	84.1	42.9	128.7

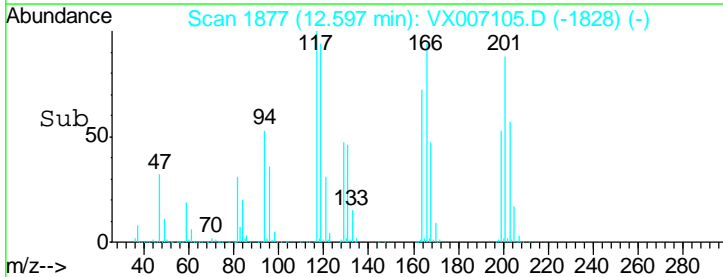
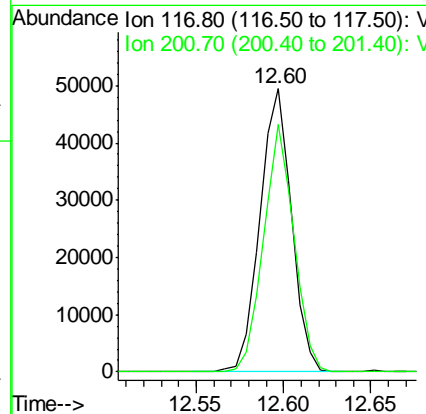
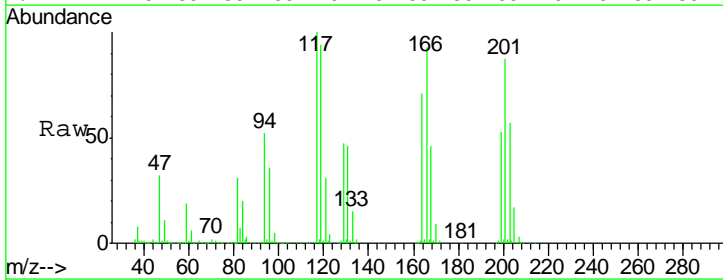

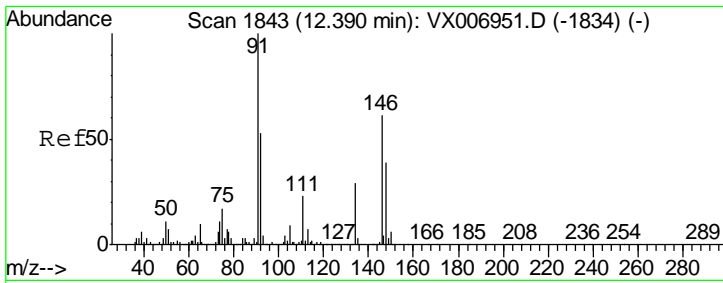

#91
 1,2-Dichlorobenzene
 Concen: 20.098 ug/l
 RT: 12.39 min Scan# 1843
 Delta R.T. -0.00 min
 Lab File: VX007105.D
 Acq: 17 Jan 2019 23:22

Instrument : MSVOA_X
 ClientSampled : VX0117WBS02

Tgt Ion	Resp	Lower	Upper
146	100		
111	38.7	19.4	58.2
148	63.5	32.3	96.9

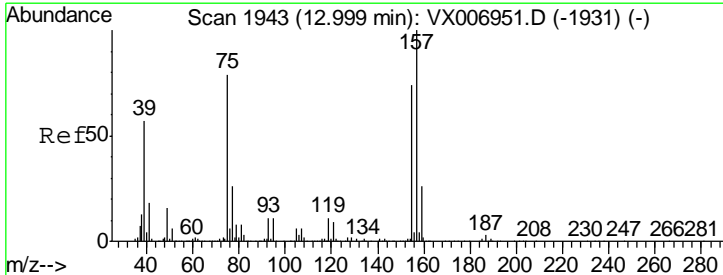
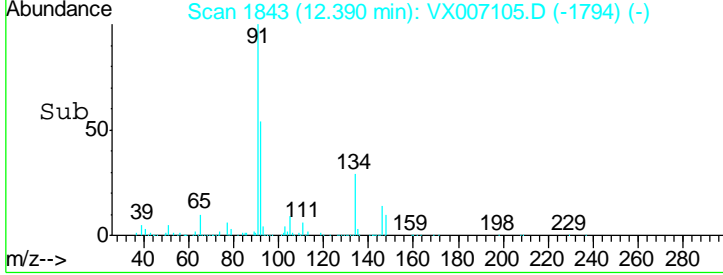
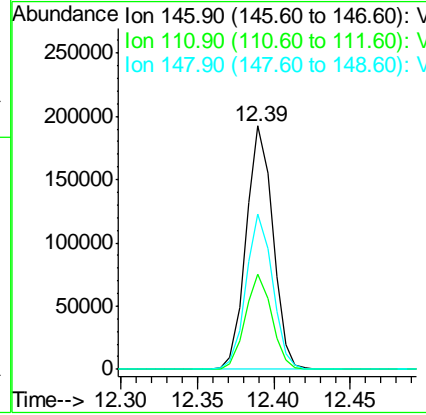
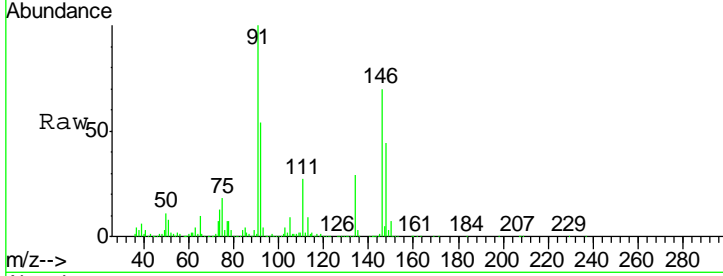

#92
 1,2-Dibromo-3-Chloropropane
 Concen: 20.075 ug/l
 RT: 13.00 min Scan# 1943
 Delta R.T. -0.00 min
 Lab File: VX007105.D
 Acq: 17 Jan 2019 23:22

Tgt Ion	Resp	Lower	Upper
75	100		
155	99.5	50.6	151.8
157	127.8	64.6	193.8

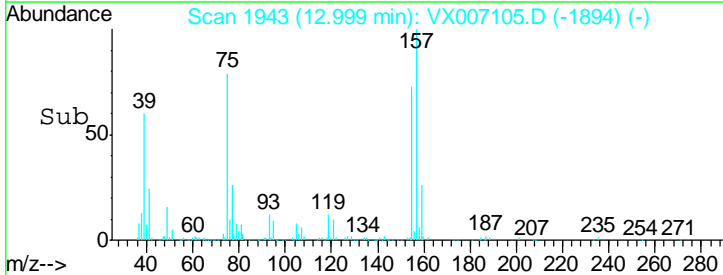
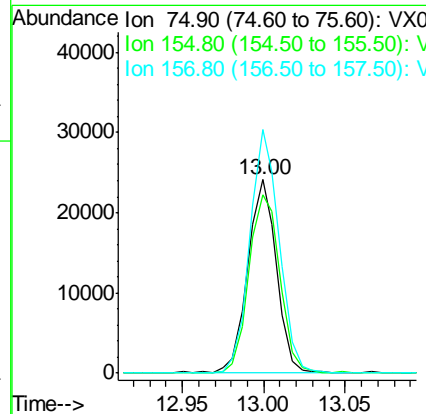
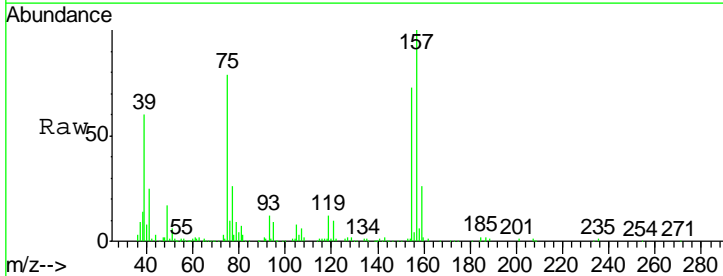

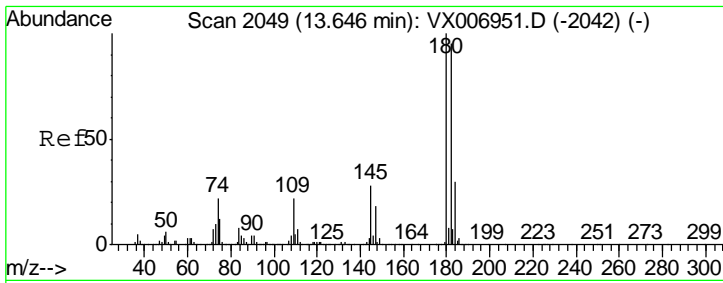

#93
 1,2,4-Trichlorobenzene
 Concen: 19.634 ug/l
 RT: 13.65 min Scan# 2049
 Delta R.T. -0.00 min
 Lab File: VX007105.D
 Acq: 17 Jan 2019 23:22

Instrument :
 MSVOA_X
 ClientSampled :
 VX0117WBS02

Tgt Ion	Resp	Lower	Upper
180	156316		
182	94.7	47.3	142.0
145	28.5	14.8	44.3

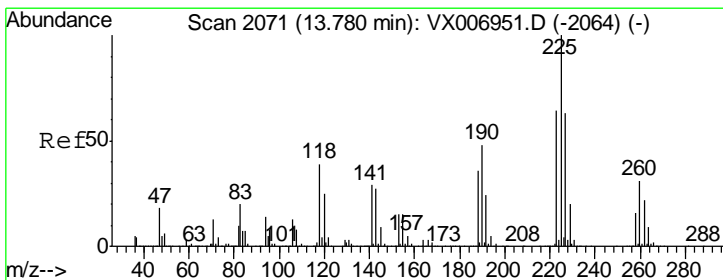
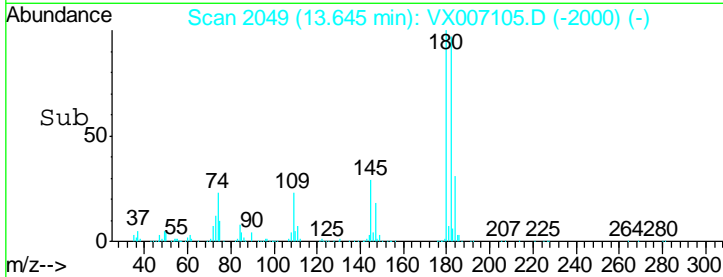
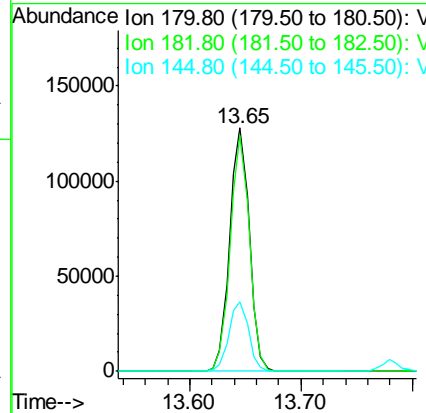
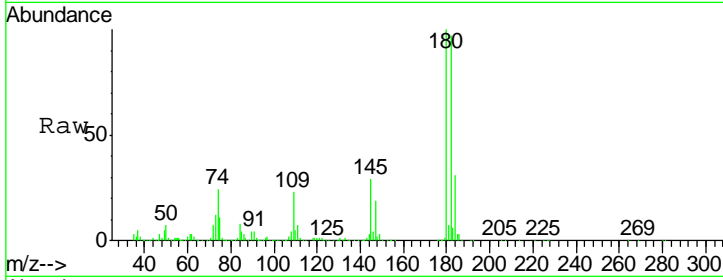

#94
 Hexachlorobutadiene
 Concen: 20.760 ug/l
 RT: 13.78 min Scan# 2071
 Delta R.T. -0.00 min
 Lab File: VX007105.D
 Acq: 17 Jan 2019 23:22

Tgt Ion	Resp	Lower	Upper
225	73344		
223	64.4	32.1	96.3
227	63.7	32.3	96.8

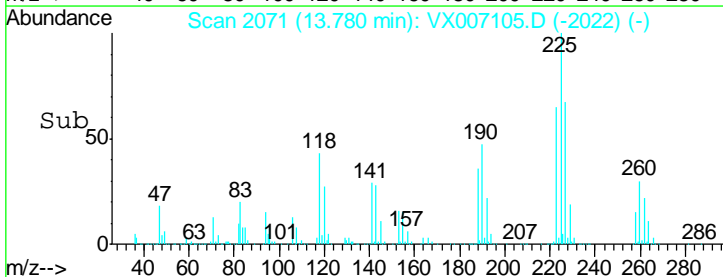
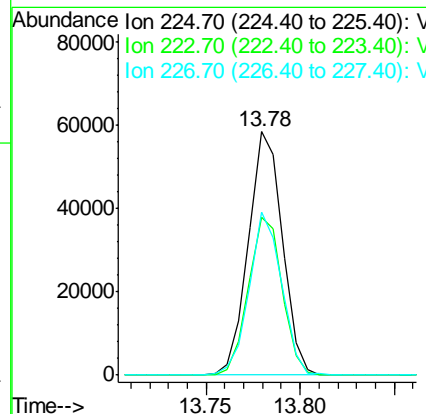
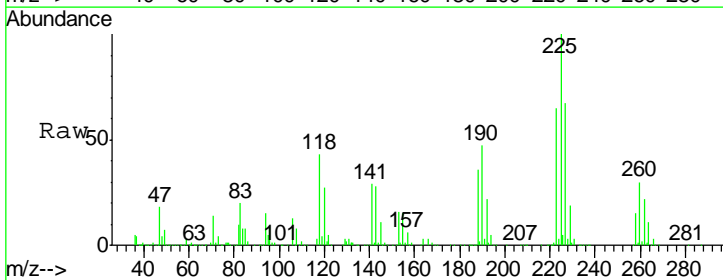

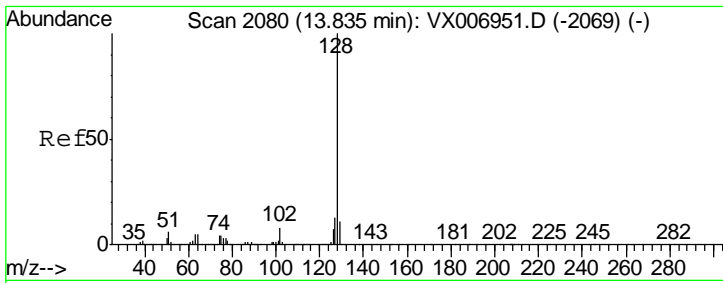

#95
 Naphthalene
 Concen: 20.245 ug/l
 RT: 13.83 min Scan# 2080
 Delta R.T. -0.00 min
 Lab File: VX007105.D
 Acq: 17 Jan 2019 23:22

Instrument :
 MSVOA_X
 ClientSampled :
 VX0117WBS02

Tgt Ion	Resp	Lower	Upper
128	488397		
127	13.0	10.1	15.1
129	11.1	8.6	13.0

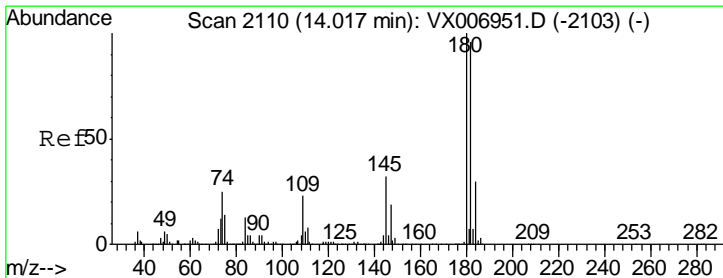
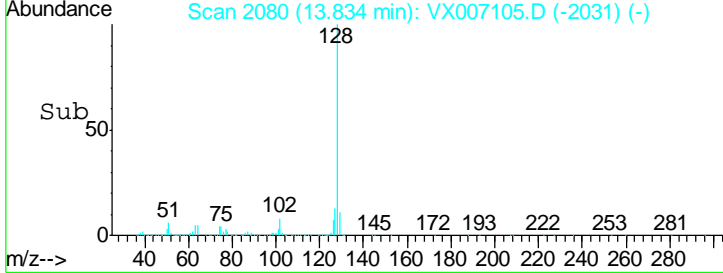
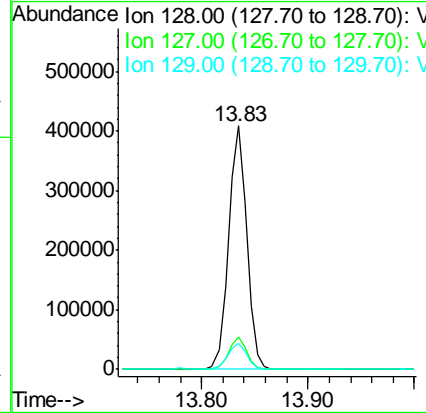
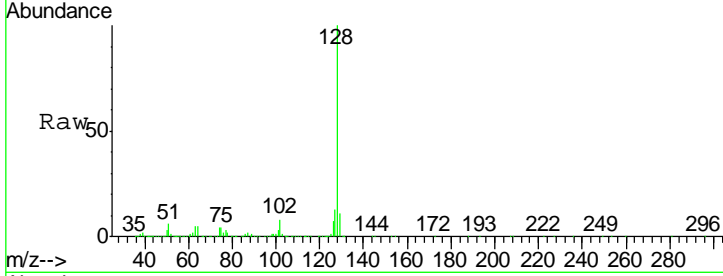

#96
 1,2,3-Trichlorobenzene
 Concen: 20.070 ug/l
 RT: 14.02 min Scan# 2110
 Delta R.T. -0.00 min
 Lab File: VX007105.D
 Acq: 17 Jan 2019 23:22

Tgt Ion	Resp	Lower	Upper
180	158731		
182	94.9	48.5	145.5
145	30.4	16.0	47.9

