

Data Path : Z:\voasrv\HPCHEM1\MSVOA_X\Data\VX011921\
 Data File : VX020661.D
 Acq On : 19 Jan 2021 16:07
 Operator : JC/SP
 Sample : VX0119WBSD01
 Misc : 5.0mL/MSVOA_X/WATER
 ALS Vial : 14 Sample Multiplier: 1

Instrument :
 MSVOA_X
 ClientSampleId :
 VX0119WBSD01

Quant Time: Jan 20 03:20:29 2021
 Quant Method : Z:\VOASRV\HPCHEM1\MSVOA_X\METHOD\82X011921W.M
 Quant Title : SW846 8260
 QLast Update : Tue Jan 19 14:09:08 2021
 Response via : Initial Calibration

Compound	R.T.	QIon	Response	Conc	Units	Dev(Min)

Internal Standards						
1) Pentafluorobenzene	5.623	168	212647	50.00	ug/l	0.00
34) 1,4-Difluorobenzene	6.830	114	336362	50.00	ug/l	0.00
63) Chlorobenzene-d5	10.092	117	313216	50.00	ug/l	0.00
72) 1,4-Dichlorobenzene-d4	12.061	152	156804	50.00	ug/l	0.00
System Monitoring Compounds						
33) 1,2-Dichloroethane-d4	6.025	65	139654	48.03	ug/l	0.00
Spiked Amount	50.000	Range 61 - 141	Recovery =	96.06%		
35) Dibromofluoromethane	5.458	113	112912	48.72	ug/l	0.00
Spiked Amount	50.000	Range 69 - 133	Recovery =	97.44%		
50) Toluene-d8	8.696	98	408852	48.93	ug/l	0.00
Spiked Amount	50.000	Range 65 - 126	Recovery =	97.86%		
62) 4-Bromofluorobenzene	11.116	95	153156	48.49	ug/l	0.00
Spiked Amount	50.000	Range 58 - 135	Recovery =	96.98%		
Target Compounds						
						Qvalue
2) Dichlorodifluoromethane	1.185	85	59690	18.91	ug/l	99
3) Chloromethane	1.307	50	53717	18.36	ug/l	99
4) Vinyl Chloride	1.392	62	55347	18.40	ug/l	99
5) Bromomethane	1.630	94	28228	20.18	ug/l	99
6) Chloroethane	1.709	64	33479	17.03	ug/l	99
7) Trichlorofluoromethane	1.916	101	79022	18.18	ug/l	99
8) Diethyl Ether	2.166	74	27914	18.22	ug/l	95
9) 1,1,2-Trichlorotrifluo...	2.368	101	42223	17.97	ug/l	98
10) Methyl Iodide	2.490	142	57113	18.15	ug/l	97
11) Tert butyl alcohol	3.020	59	45865	88.96	ug/l	98
12) 1,1-Dichloroethene	2.355	96	41311	18.14	ug/l	98
13) Acrolein	2.270	56	29897	113.82	ug/l	98
14) Allyl chloride	2.703	41	61432	17.89	ug/l	99
15) Acrylonitrile	3.111	53	122224	95.63	ug/l	98
16) Acetone	2.416	43	99528	88.15	ug/l	98
17) Carbon Disulfide	2.550	76	115761	17.78	ug/l	99
18) Methyl Acetate	2.746	43	48366	18.86	ug/l	99
19) Methyl tert-butyl Ether	3.160	73	142795	19.06	ug/l	99
20) Methylene Chloride	2.831	84	48689	17.76	ug/l	98
21) trans-1,2-Dichloroethene	3.142	96	46497	18.34	ug/l	99
22) Diisopropyl ether	3.819	45	130639	19.05	ug/l	98
23) Vinyl Acetate	3.776	43	565486	96.66	ug/l	100
24) 1,1-Dichloroethane	3.666	63	81820	18.34	ug/l	100
25) 2-Butanone	4.629	43	155173	94.03	ug/l	99
26) 2,2-Dichloropropane	4.544	77	67209	17.71	ug/l	98
27) cis-1,2-Dichloroethene	4.562	96	51174	17.85	ug/l	99
28) Bromochloromethane	4.977	49	31640	16.98	ug/l	97
29) Tetrahydrofuran	5.087	42	99067	96.69	ug/l	99
30) Chloroform	5.172	83	86223	18.15	ug/l	96
31) Cyclohexane	5.544	56	68211	17.93	ug/l	96
32) 1,1,1-Trichloroethane	5.458	97	75086	17.97	ug/l	99
36) 1,1-Dichloropropene	5.763	75	63785	18.82	ug/l	98
37) Ethyl Acetate	4.788	43	60601	19.40	ug/l	99
38) Carbon Tetrachloride	5.751	117	67136	18.56	ug/l	97
39) Methylcyclohexane	7.440	83	70836	18.36	ug/l	97
40) Benzene	6.111	78	186470	18.77	ug/l	100

Data Path : Z:\voasrv\HPCHEM1\MSVOA_X\Data\VX011921\
 Data File : VX020661.D
 Acq On : 19 Jan 2021 16:07
 Operator : JC/SP
 Sample : VX0119WBSD01
 Misc : 5.0mL/MSVOA_X/WATER
 ALS Vial : 14 Sample Multiplier: 1

Instrument :
 MSVOA_X
 ClientSampleId :
 VX0119WBSD01

Quant Time: Jan 20 03:20:29 2021
 Quant Method : Z:\VOASRV\HPCHEM1\MSVOA_X\METHOD\82X011921W.M
 Quant Title : SW846 8260
 QLast Update : Tue Jan 19 14:09:08 2021
 Response via : Initial Calibration

Compound	R.T.	QIon	Response	Conc	Units	Dev(Min)
41) Methacrylonitrile	4.995	41	33234	19.73	ug/l	99
42) 1,2-Dichloroethane	6.160	62	70945	19.03	ug/l	98
43) Isopropyl Acetate	6.403	43	93440	19.37	ug/l	99
44) Trichloroethene	7.184	130	49486	18.30	ug/l	99
45) 1,2-Dichloropropane	7.483	63	47920	19.19	ug/l	98
46) Dibromomethane	7.635	93	34500	19.08	ug/l	97
47) Bromodichloromethane	7.873	83	68678	18.91	ug/l	98
48) Methyl methacrylate	7.739	41	46066	19.28	ug/l	98
49) 1,4-Dioxane	7.720	88	21735	398.94	ug/l	99
51) 4-Methyl-2-Pentanone	8.616	43	303120	100.46	ug/l	99
52) Toluene	8.763	92	116949	19.15	ug/l	99
53) t-1,3-Dichloropropene	9.019	75	71106	19.15	ug/l	100
54) cis-1,3-Dichloropropene	8.409	75	77736	18.99	ug/l	96
55) 1,1,2-Trichloroethane	9.196	97	48322	18.71	ug/l	98
56) Ethyl methacrylate	9.159	69	65917	18.74	ug/l	99
57) 1,3-Dichloropropane	9.348	76	83374	19.56	ug/l	99
58) 2-Chloroethyl Vinyl ether	8.287	63	166841	90.36	ug/l	99
59) 2-Hexanone	9.470	43	229230	101.42	ug/l	97
60) Dibromochloromethane	9.561	129	52827	18.97	ug/l	99
61) 1,2-Dibromoethane	9.653	107	51838	19.50	ug/l	99
64) Tetrachloroethene	9.318	164	46371	18.59	ug/l	97
65) Chlorobenzene	10.116	112	125382	18.52	ug/l	99
66) 1,1,1,2-Tetrachloroethane	10.202	131	47711	18.72	ug/l	100
67) Ethyl Benzene	10.232	91	216130	18.81	ug/l	98
68) m/p-Xylenes	10.342	106	165308	38.70	ug/l	99
69) o-Xylene	10.683	106	76933	18.76	ug/l	98
70) Styrene	10.695	104	131454	18.38	ug/l	99
71) Bromoform	10.842	173	37394	18.84	ug/l #	98
73) Isopropylbenzene	11.000	105	211072	18.95	ug/l	100
74) N-amyl acetate	10.878	43	74926	18.39	ug/l	98
75) 1,1,2,2-Tetrachloroethane	11.250	83	74248	18.69	ug/l	99
76) 1,2,3-Trichloropropane	11.275	75	85873	22.82	ug/l	91
77) Bromobenzene	11.238	156	52849	18.55	ug/l	98
78) n-propylbenzene	11.342	91	243410	19.09	ug/l	99
79) 2-Chlorotoluene	11.403	91	148294	18.89	ug/l	99
80) 1,3,5-Trimethylbenzene	11.488	105	181676	19.51	ug/l	98
81) trans-1,4-Dichloro-2-b...	11.055	75	23062	17.73	ug/l	97
82) 4-Chlorotoluene	11.494	91	174472	18.81	ug/l	99
83) tert-Butylbenzene	11.756	119	167882	18.56	ug/l	96
84) 1,2,4-Trimethylbenzene	11.787	105	180648	18.07	ug/l	99
85) sec-Butylbenzene	11.927	105	197033	18.81	ug/l	99
86) p-Isopropyltoluene	12.049	119	181611	17.80	ug/l	98
87) 1,3-Dichlorobenzene	12.006	146	96399	18.40	ug/l	99
88) 1,4-Dichlorobenzene	12.079	146	98029	18.48	ug/l	97
89) n-Butylbenzene	12.372	91	155492	17.52	ug/l	99
90) Hexachloroethane	12.579	117	31334	17.85	ug/l	96
91) 1,2-Dichlorobenzene	12.372	146	94679	18.53	ug/l	99
92) 1,2-Dibromo-3-Chloropr...	12.982	75	16580	18.71	ug/l	90
93) 1,2,4-Trichlorobenzene	13.628	180	58568	17.83	ug/l	99
94) Hexachlorobutadiene	13.762	225	26476	17.04	ug/l	95
95) Naphthalene	13.817	128	183093	17.04	ug/l	99
96) 1,2,3-Trichlorobenzene	14.000	180	59389	18.37	ug/l	99

Data Path : Z:\voasrv\HPCHEM1\MSVOA_X\Data\VX011921\
Data File : VX020661.D
Acq On : 19 Jan 2021 16:07
Operator : JC/SP
Sample : VX0119WBSD01
Misc : 5.0mL/MSVOA_X/WATER
ALS Vial : 14 Sample Multiplier: 1

Instrument :
MSVOA_X
ClientSampleId :
VX0119WBSD01

Quant Time: Jan 20 03:20:29 2021
Quant Method : Z:\VOASRV\HPCHEM1\MSVOA_X\METHOD\82X011921W.M
Quant Title : SW846 8260
QLast Update : Tue Jan 19 14:09:08 2021
Response via : Initial Calibration

Compound	R.T.	QIon	Response	Conc	Units	Dev(Min)
----------	------	------	----------	------	-------	----------

(#) = qualifier out of range (m) = manual integration (+) = signals summed

Data Path : Z:\voasrv\HPCHEM1\MSVOA_X\Data\VX011921\
 Data File : VX020661.D
 Acq On : 19 Jan 2021 16:07
 Operator : JC/SP
 Sample : VX0119WBSD01
 Misc : 5.0mL/MSVOA_X/WATER
 ALS Vial : 14 Sample Multiplier: 1

Instrument :
 MSVOA_X
 Client Sample Id :
 VX0119WBSD01

Quant Time: Jan 20 03:20:29 2021
 Quant Method : Z:\VOASRV\HPCHEM1\MSVOA_X\METHOD\82X011921W.M
 Quant Title : SW846 8260
 QLast Update : Tue Jan 19 14:09:08 2021
 Response via : Initial Calibration

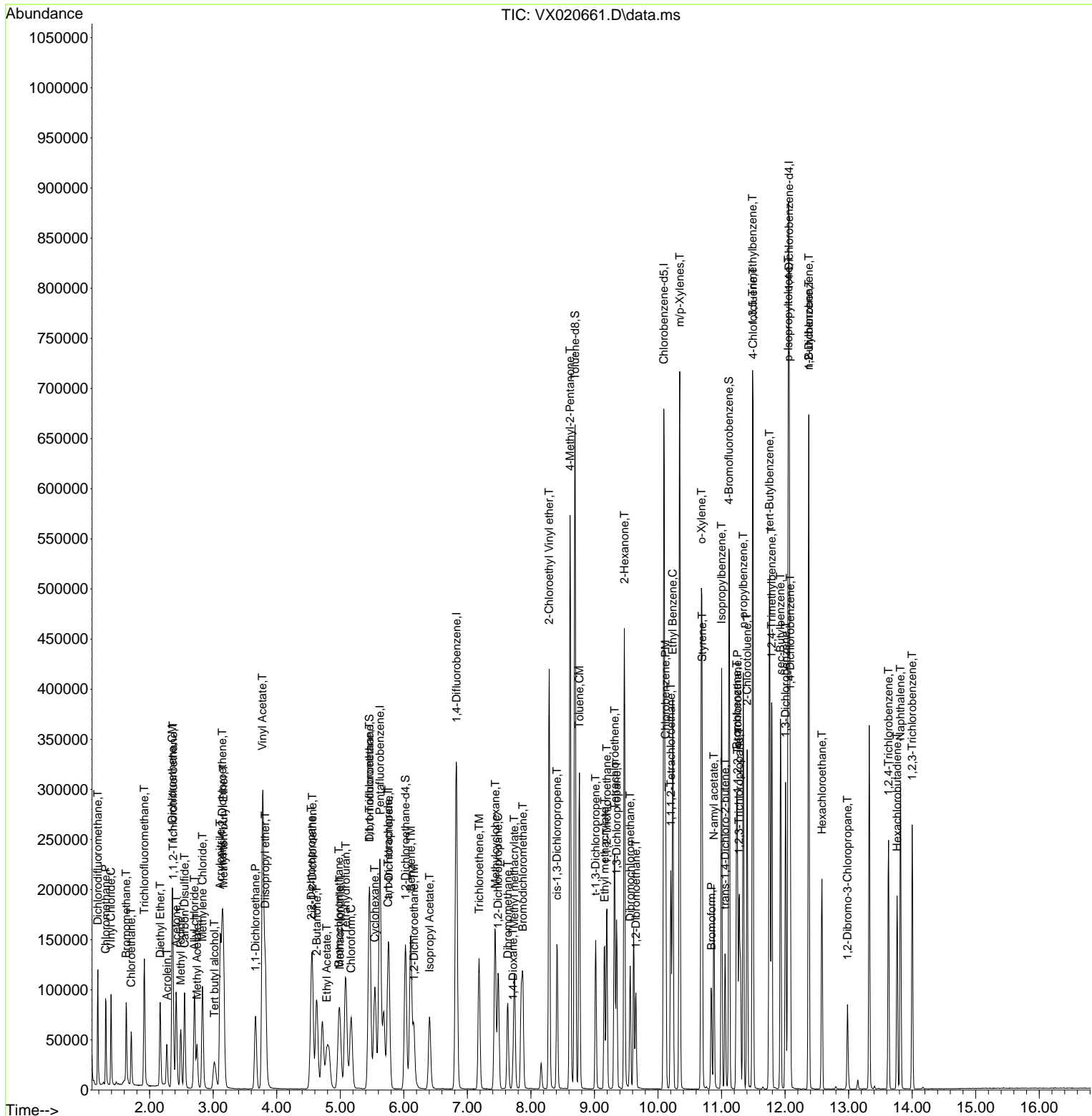

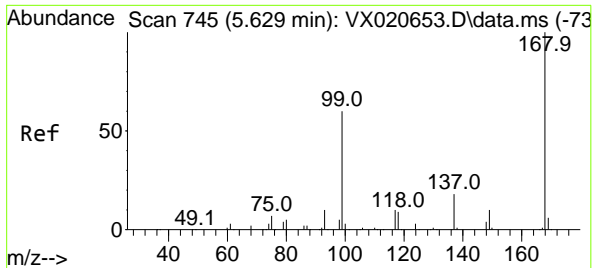

#1
 Pentafluorobenzene
 Concen: 50.00 ug/l
 RT: 5.623 min Scan# 744
 Delta R.T. -0.006 min
 Lab File: VX020661.D
 Acq: 19 Jan 2021 16:07

Instrument :
 MSVOA_X
 ClientSampled :
 VX0119WBSD01

Tgt Ion:168 Resp: 212647
 Ion Ratio Lower Upper
 168 100
 99 56.4 45.8 68.6

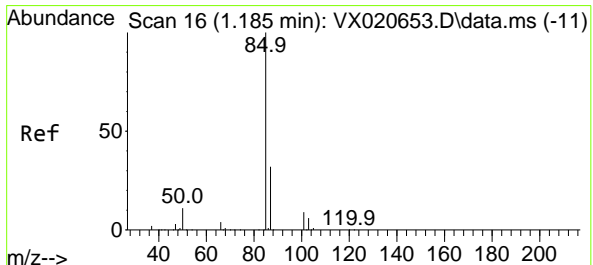
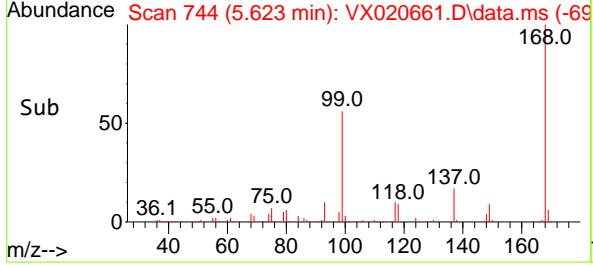
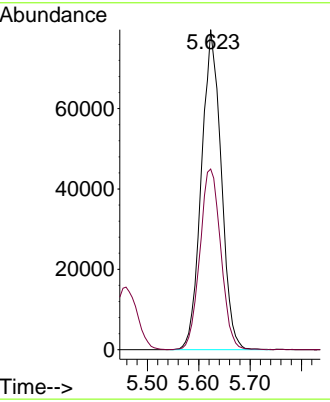
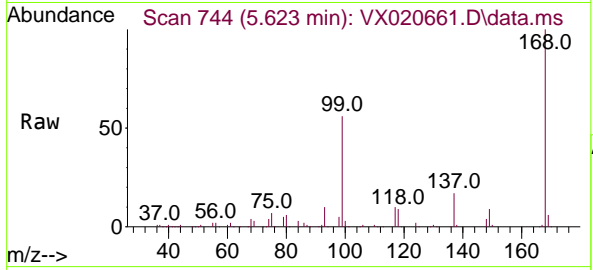

#2
 Dichlorodifluoromethane
 Concen: 18.91 ug/l
 RT: 1.185 min Scan# 16
 Delta R.T. -0.000 min
 Lab File: VX020661.D
 Acq: 19 Jan 2021 16:07

Tgt Ion: 85 Resp: 59690
 Ion Ratio Lower Upper
 85 100
 87 32.2 16.4 49.2

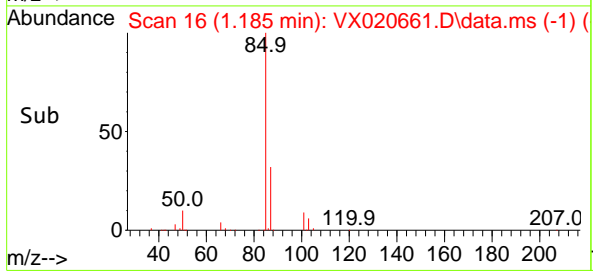
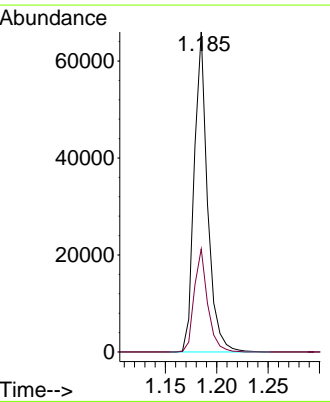
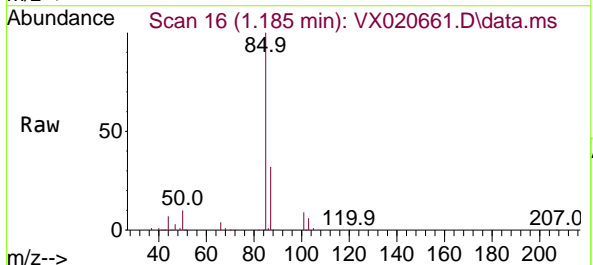

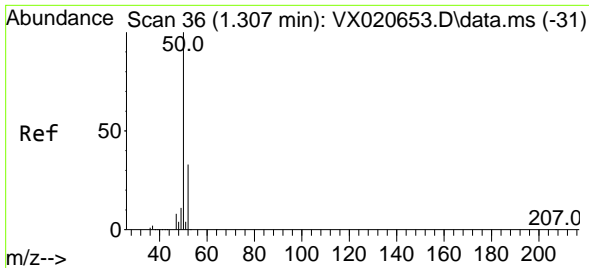

#3
 Chloromethane
 Concen: 18.36 ug/l
 RT: 1.307 min Scan# 36
 Delta R.T. -0.000 min
 Lab File: VX020661.D
 Acq: 19 Jan 2021 16:07

Instrument :
 MSVOA_X
 ClientSampled :
 VX0119WBSD01

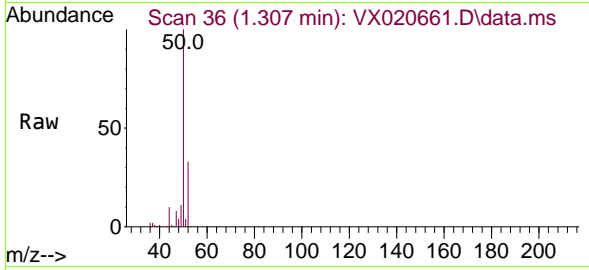

Tgt Ion: 50 Resp: 53717
 Ion Ratio Lower Upper
 50 100
 52 32.7 26.4 39.6

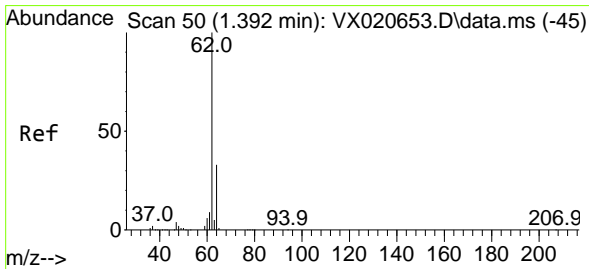
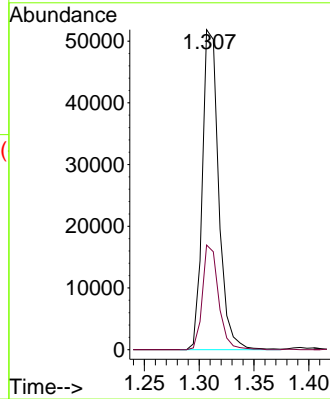
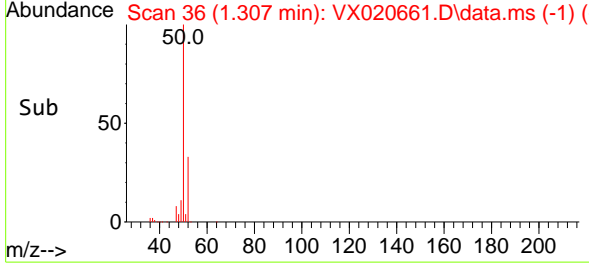

#4
 Vinyl Chloride
 Concen: 18.40 ug/l
 RT: 1.392 min Scan# 50
 Delta R.T. 0.000 min
 Lab File: VX020661.D
 Acq: 19 Jan 2021 16:07

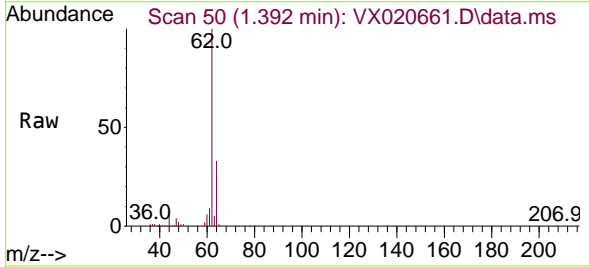

Tgt Ion: 62 Resp: 55347
 Ion Ratio Lower Upper
 62 100
 64 32.5 25.7 38.5

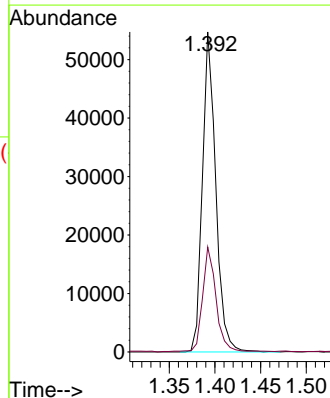
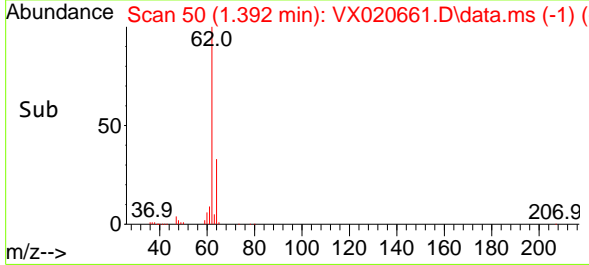

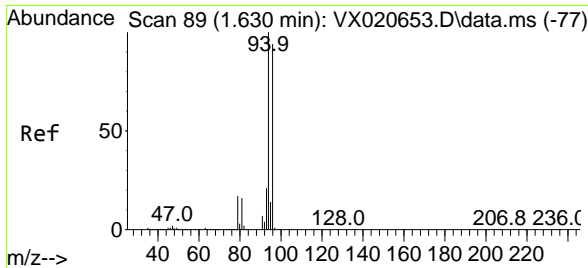

#5
 Bromomethane
 Concen: 20.18 ug/l
 RT: 1.630 min Scan# 89
 Delta R.T. -0.000 min
 Lab File: VX020661.D
 Acq: 19 Jan 2021 16:07

Instrument :
 MSVOA_X
 ClientSampled :
 VX0119WBSD01

Tgt Ion: 94 Resp: 28228
 Ion Ratio Lower Upper
 94 100
 96 94.1 76.4 114.6

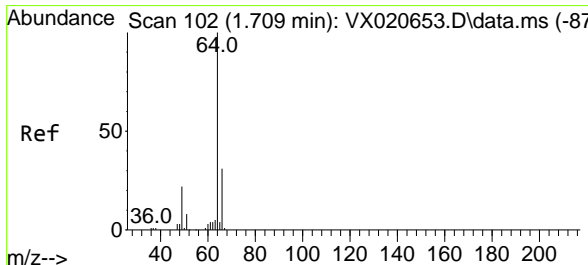
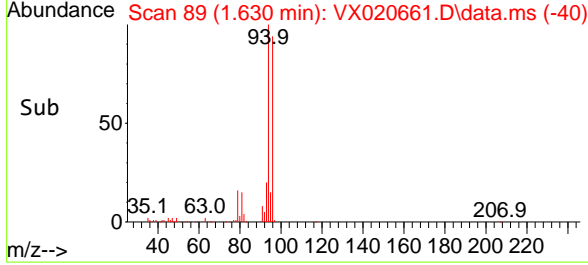
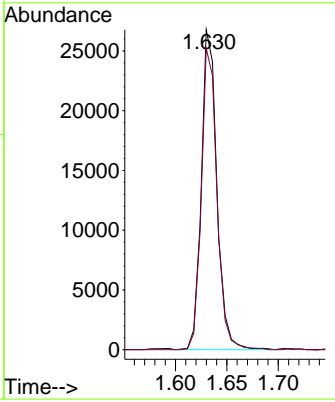
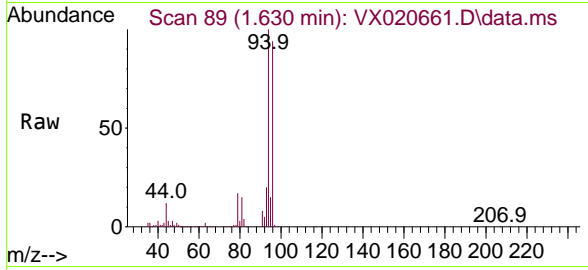

#6
 Chloroethane
 Concen: 17.03 ug/l
 RT: 1.709 min Scan# 102
 Delta R.T. 0.000 min
 Lab File: VX020661.D
 Acq: 19 Jan 2021 16:07

Tgt Ion: 64 Resp: 33479
 Ion Ratio Lower Upper
 64 100
 66 31.2 25.4 38.0

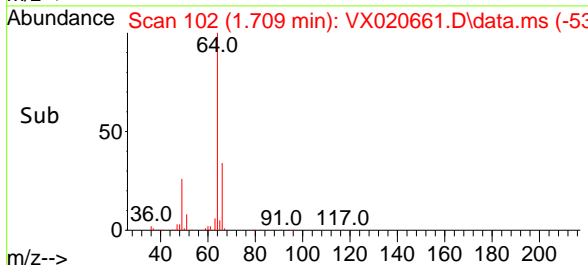
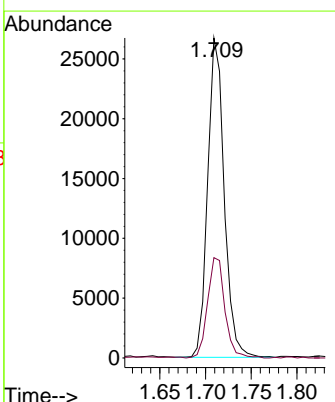
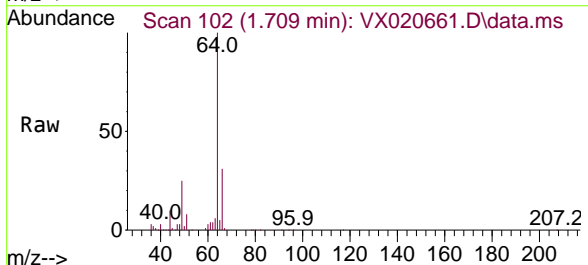

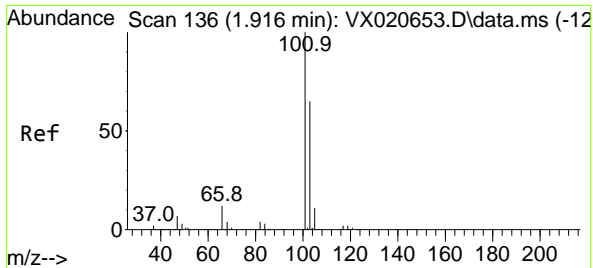

#7
 Trichlorofluoromethane
 Concen: 18.18 ug/l
 RT: 1.916 min Scan# 136
 Delta R.T. 0.000 min
 Lab File: VX020661.D
 Acq: 19 Jan 2021 16:07

Instrument :
 MSVOA_X
 ClientSampled :
 VX0119WBSD01

Tgt Ion:101 Resp: 79022
 Ion Ratio Lower Upper
 101 100
 103 67.1 53.2 79.8

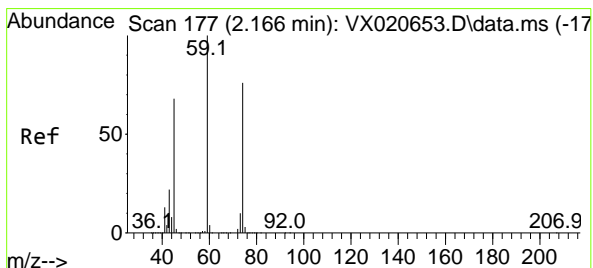
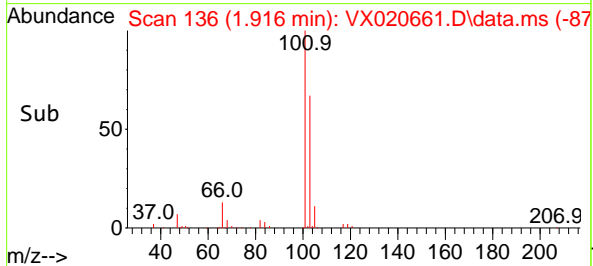
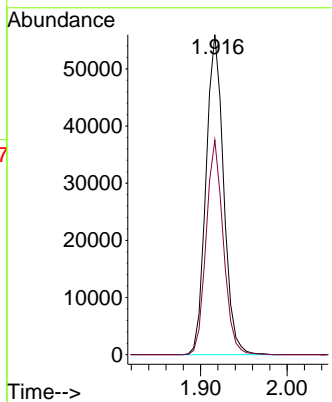
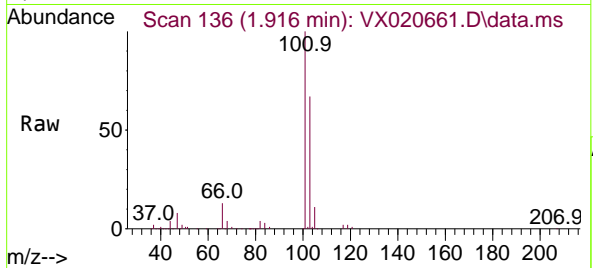

#8
 Diethyl Ether
 Concen: 18.22 ug/l
 RT: 2.166 min Scan# 177
 Delta R.T. 0.000 min
 Lab File: VX020661.D
 Acq: 19 Jan 2021 16:07

Tgt Ion: 74 Resp: 27914
 Ion Ratio Lower Upper
 74 100
 45 94.1 44.5 133.5

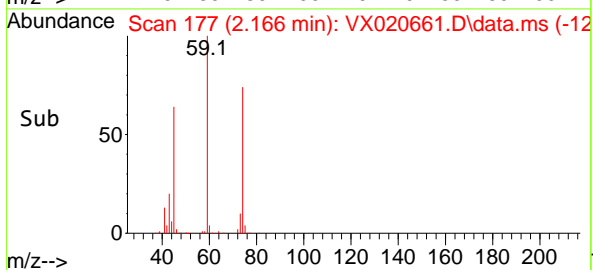
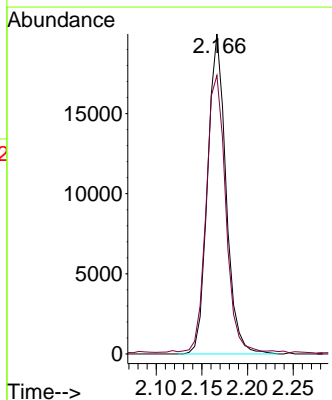
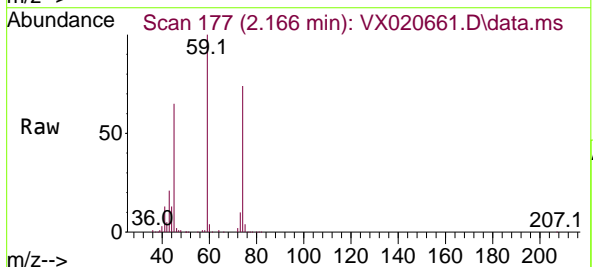

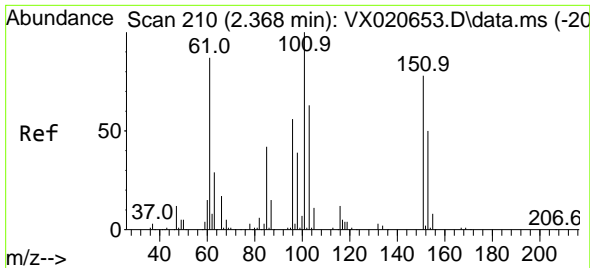

#9
 1,1,2-Trichlorotrifluoroethane
 Concen: 17.97 ug/l
 RT: 2.368 min Scan# 210
 Delta R.T. -0.000 min
 Lab File: VX020661.D
 Acq: 19 Jan 2021 16:07

Instrument :
 MSVOA_X
 ClientSampleId :
 VX0119WBSD01

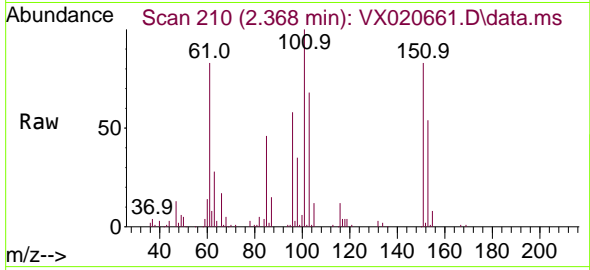

Tgt Ion:101 Resp: 42223

Ion	Ratio	Lower	Upper
101	100		
85	44.6	34.9	52.3
151	78.5	61.4	92.2

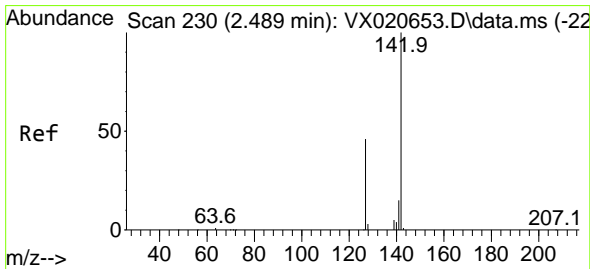
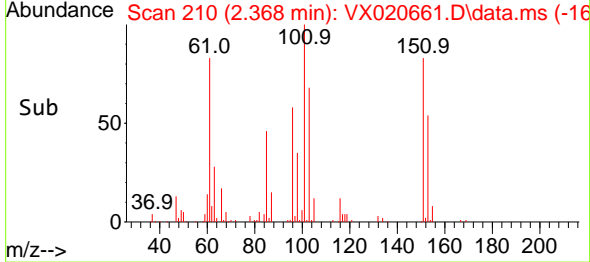
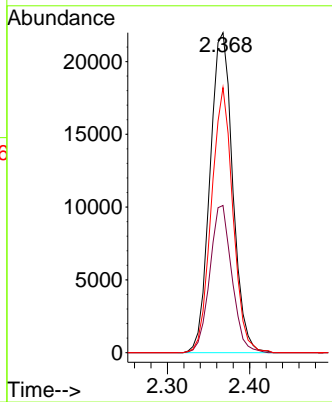

#10
 Methyl Iodide
 Concen: 18.15 ug/l
 RT: 2.490 min Scan# 230
 Delta R.T. 0.001 min
 Lab File: VX020661.D
 Acq: 19 Jan 2021 16:07

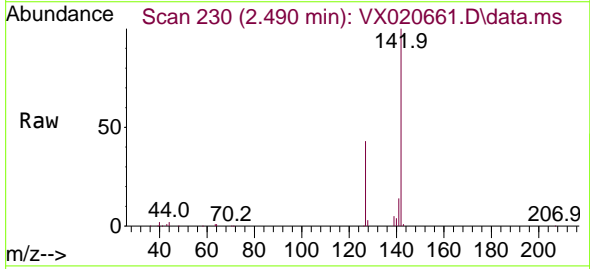

Tgt Ion:142 Resp: 57113

Ion	Ratio	Lower	Upper
142	100		
127	43.9	33.3	49.9
141	13.8	11.4	17.0

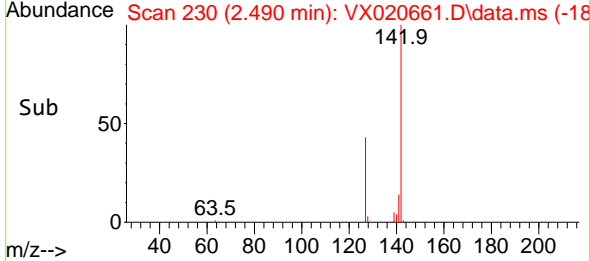
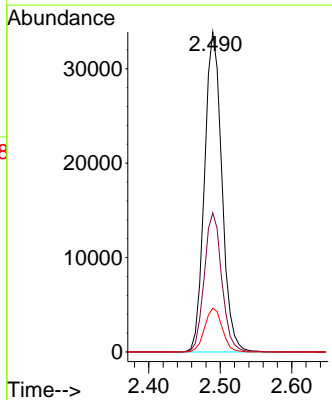

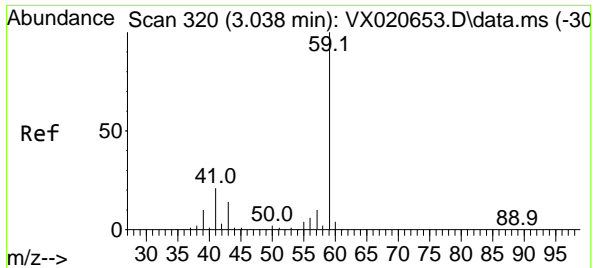

#11
 Tert butyl alcohol
 Concen: 88.96 ug/l
 RT: 3.020 min Scan# 317
 Delta R.T. -0.018 min
 Lab File: VX020661.D
 Acq: 19 Jan 2021 16:07

Instrument :
 MSVOA_X
 ClientSampled :
 VX0119WBSD01

Tgt Ion: 59 Resp: 45865
 Ion Ratio Lower Upper
 59 100
 57 10.5 7.8 11.8

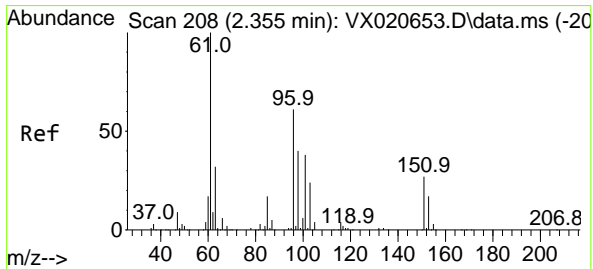
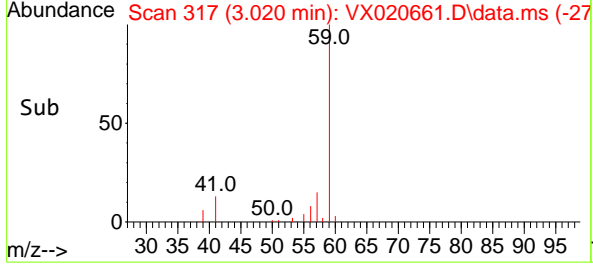
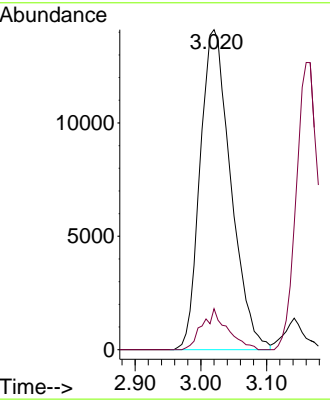
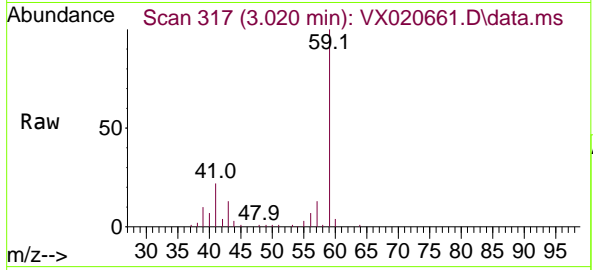

#12
 1,1-Dichloroethene
 Concen: 18.14 ug/l
 RT: 2.355 min Scan# 208
 Delta R.T. 0.000 min
 Lab File: VX020661.D
 Acq: 19 Jan 2021 16:07

Tgt Ion: 96 Resp: 41311
 Ion Ratio Lower Upper
 96 100
 61 158.4 124.6 187.0
 98 62.5 50.6 76.0

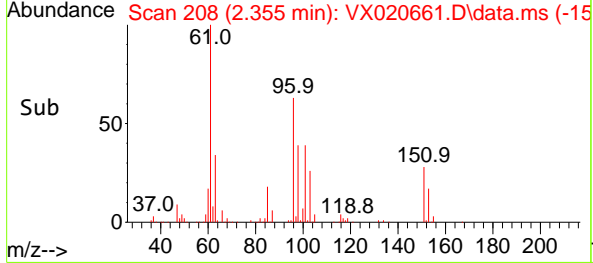
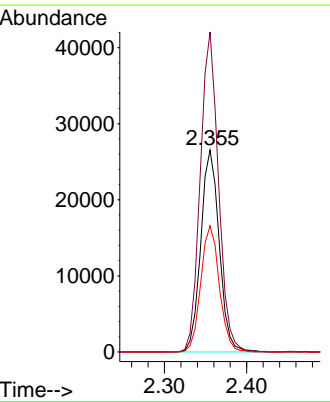
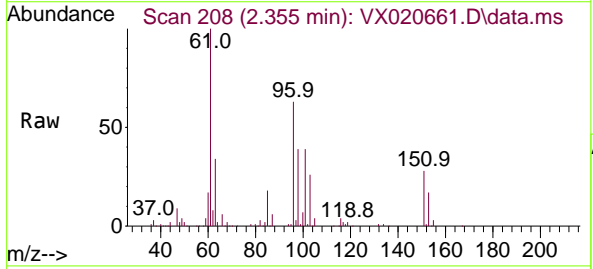

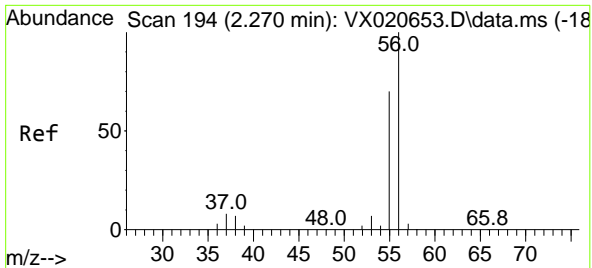

#13
 Acrolein
 Concen: 113.82 ug/l
 RT: 2.270 min Scan# 194
 Delta R.T. 0.000 min
 Lab File: VX020661.D
 Acq: 19 Jan 2021 16:07

Instrument :
 MSVOA_X
 ClientSampled :
 VX0119WBSD01

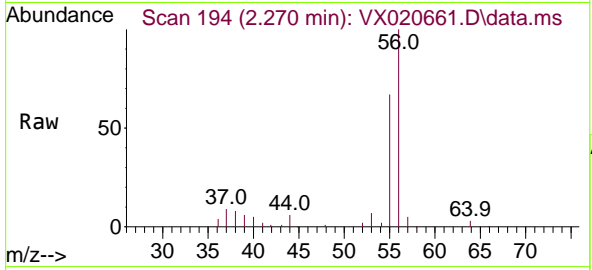

Tgt Ion: 56 Resp: 29897
 Ion Ratio Lower Upper
 56 100
 55 72.3 56.4 84.6

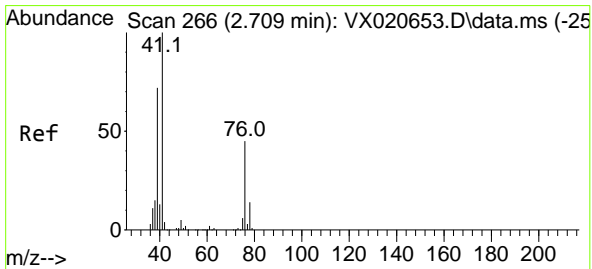
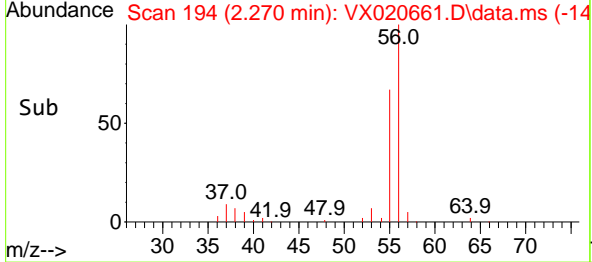
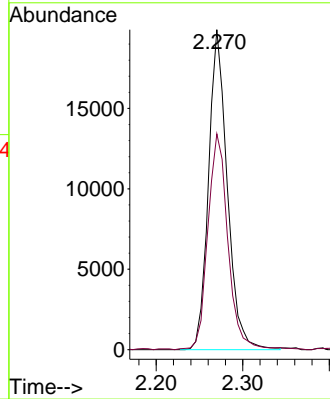

#14
 Allyl chloride
 Concen: 17.89 ug/l
 RT: 2.703 min Scan# 265
 Delta R.T. -0.006 min
 Lab File: VX020661.D
 Acq: 19 Jan 2021 16:07

Tgt Ion: 41 Resp: 61432
 Ion Ratio Lower Upper
 41 100
 39 65.4 51.6 77.4
 76 39.0 30.5 45.7

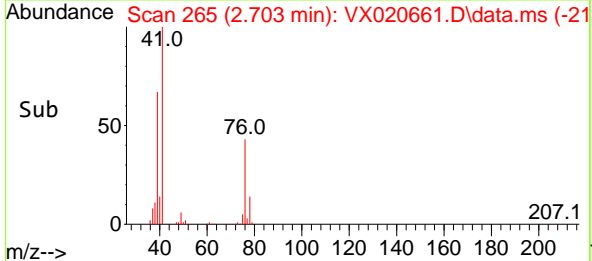
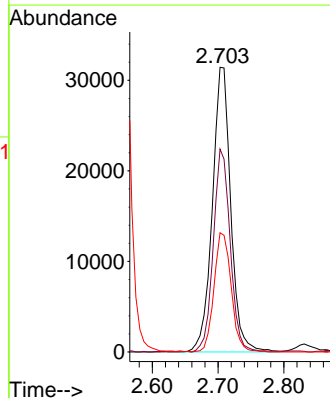
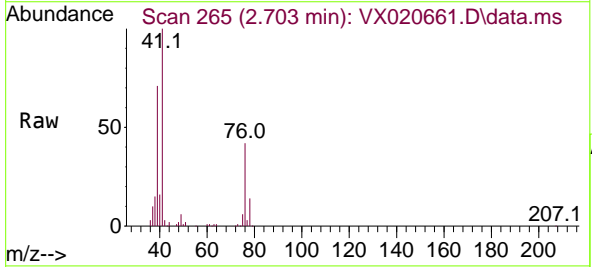

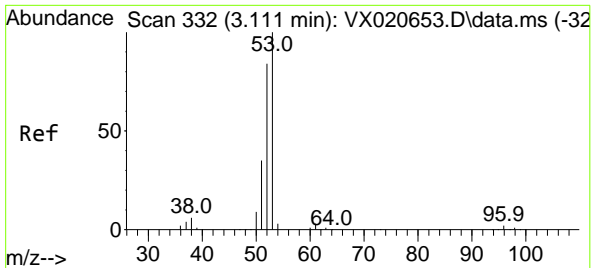

#15
 Acrylonitrile
 Concen: 95.63 ug/l
 RT: 3.111 min Scan# 332
 Delta R.T. 0.000 min
 Lab File: VX020661.D
 Acq: 19 Jan 2021 16:07

Instrument :
 MSVOA_X
 ClientSampled :
 VX0119WBSD01

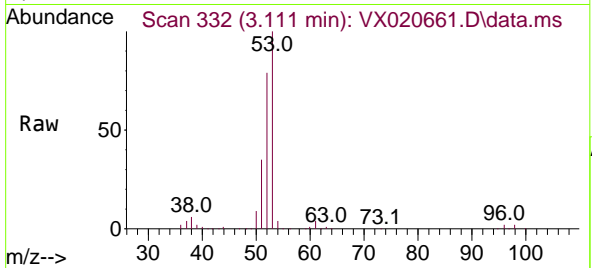

Tgt Ion: 53 Resp: 122224
 Ion Ratio Lower Upper
 53 100
 52 82.5 65.3 97.9
 51 36.7 28.2 42.2

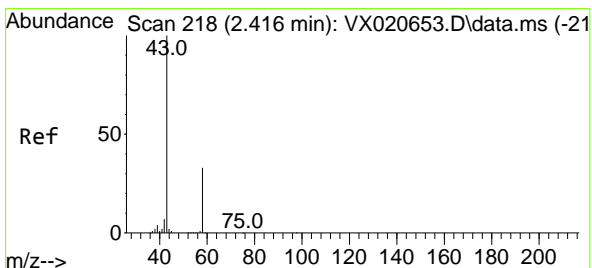
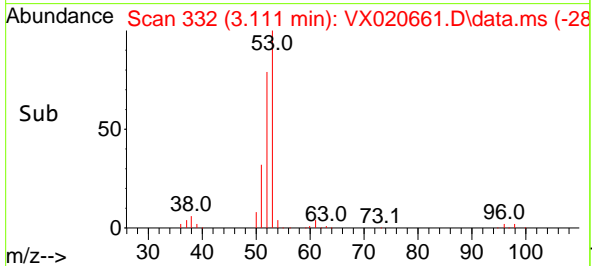
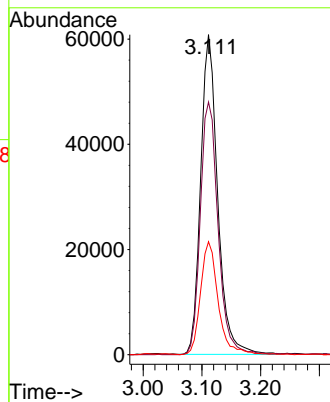

#16
 Acetone
 Concen: 88.15 ug/l
 RT: 2.416 min Scan# 218
 Delta R.T. 0.000 min
 Lab File: VX020661.D
 Acq: 19 Jan 2021 16:07

Tgt Ion: 43 Resp: 99528
 Ion Ratio Lower Upper
 43 100
 58 33.4 27.8 41.8

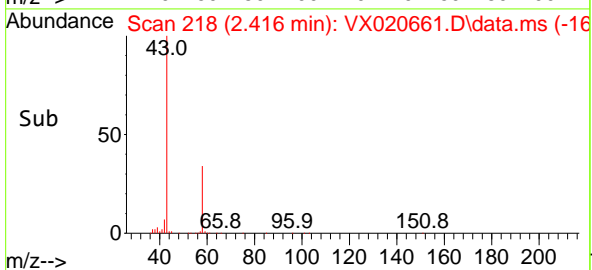
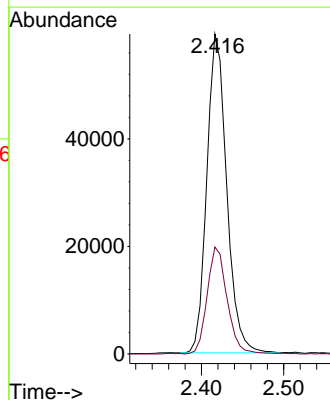
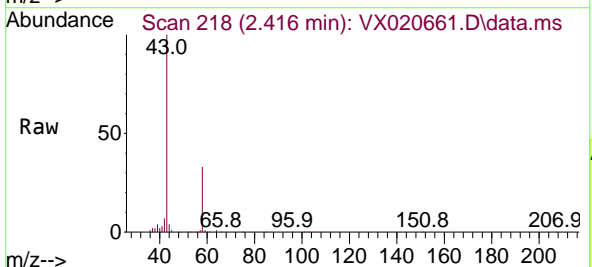

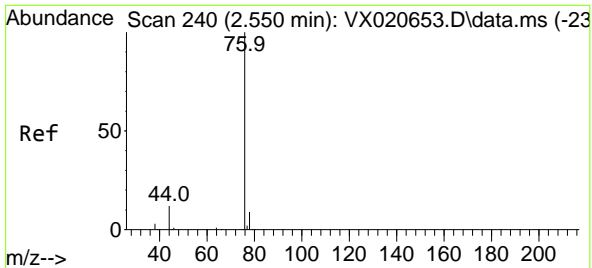

#17
 Carbon Disulfide
 Concen: 17.78 ug/l
 RT: 2.550 min Scan# 240
 Delta R.T. 0.000 min
 Lab File: VX020661.D
 Acq: 19 Jan 2021 16:07

Instrument :
 MSVOA_X
 ClientSampled :
 VX0119WBSD01

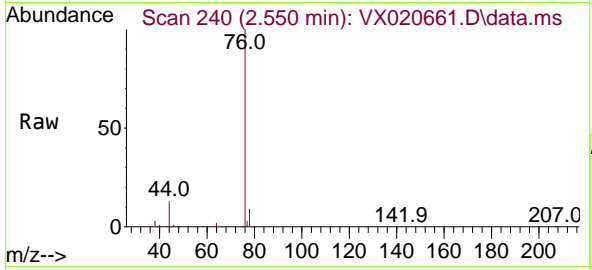

Tgt Ion: 76 Resp: 115761
 Ion Ratio Lower Upper
 76 100
 78 8.7 7.2 10.8

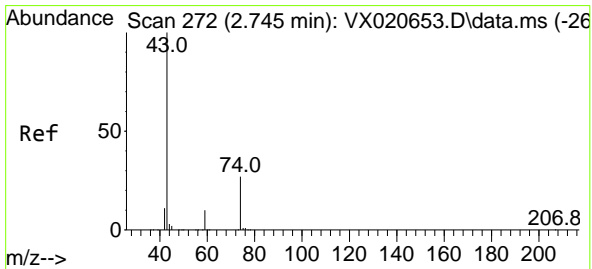
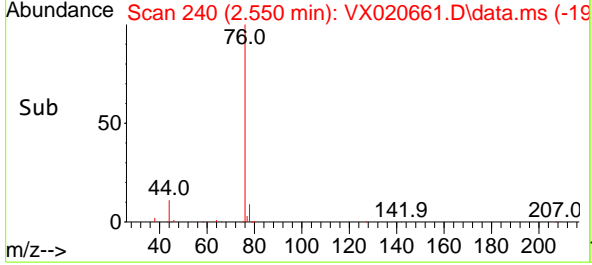
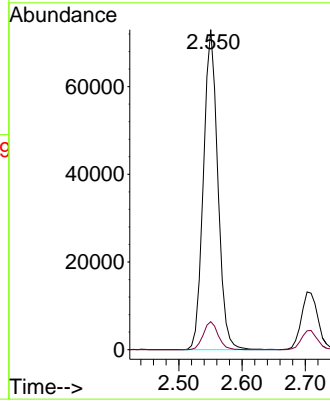

#18
 Methyl Acetate
 Concen: 18.86 ug/l
 RT: 2.746 min Scan# 272
 Delta R.T. 0.001 min
 Lab File: VX020661.D
 Acq: 19 Jan 2021 16:07

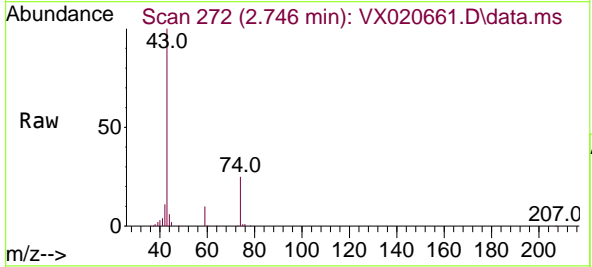

Tgt Ion: 43 Resp: 48366
 Ion Ratio Lower Upper
 43 100
 74 27.0 21.9 32.9

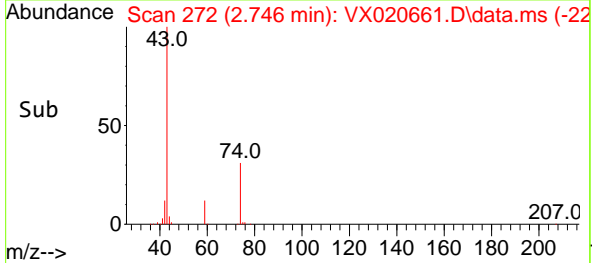
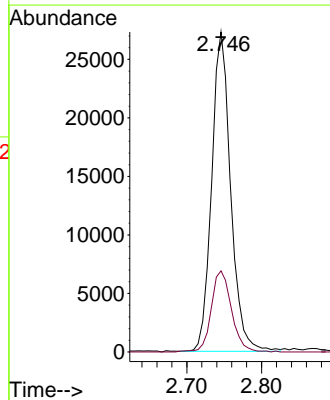

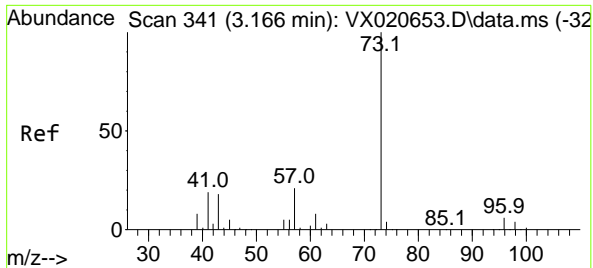

#19
 Methyl tert-butyl Ether
 Concen: 19.06 ug/l
 RT: 3.160 min Scan# 340
 Delta R.T. -0.006 min
 Lab File: VX020661.D
 Acq: 19 Jan 2021 16:07

Instrument :
 MSVOA_X
 ClientSampled :
 VX0119WBSD01

Tgt Ion: 73 Resp: 142795

Ion	Ratio	Lower	Upper
73	100		
57	20.9	17.1	25.7

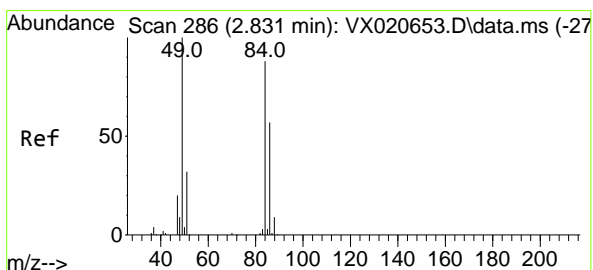
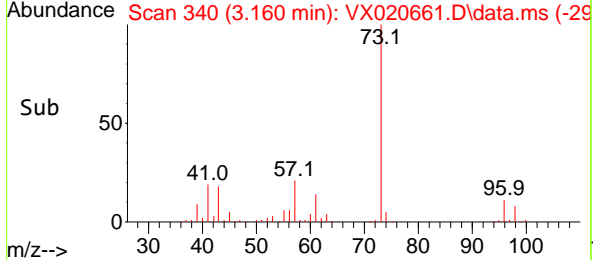
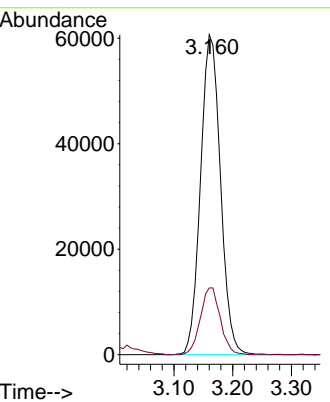
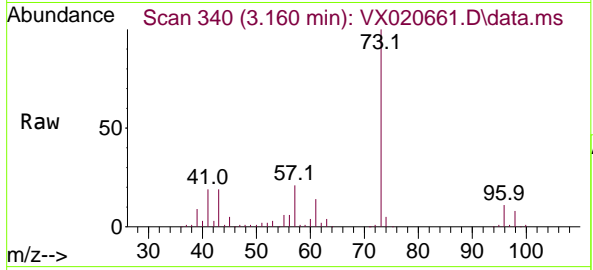

#20
 Methylene Chloride
 Concen: 17.76 ug/l
 RT: 2.831 min Scan# 286
 Delta R.T. -0.000 min
 Lab File: VX020661.D
 Acq: 19 Jan 2021 16:07

Tgt Ion: 84 Resp: 48689

Ion	Ratio	Lower	Upper
84	100		
49	111.6	88.6	132.8
51	35.5	27.0	40.6
86	64.6	50.3	75.5

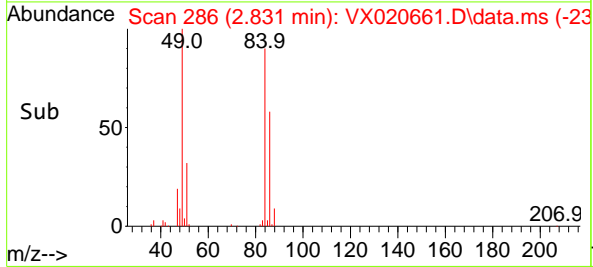
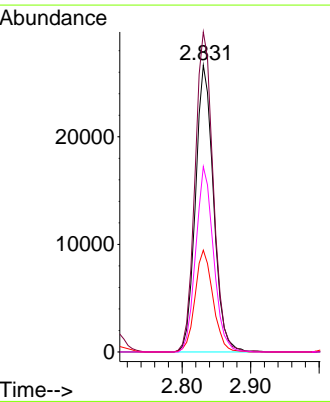
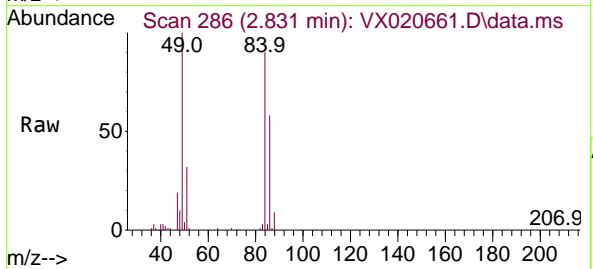

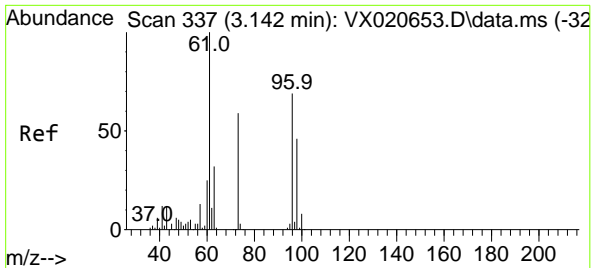

#21
 trans-1,2-Dichloroethene
 Concen: 18.34 ug/l
 RT: 3.142 min Scan# 337
 Delta R.T. -0.000 min
 Lab File: VX020661.D
 Acq: 19 Jan 2021 16:07

Instrument :
 MSVOA_X
 ClientSampled :
 VX0119WBSD01

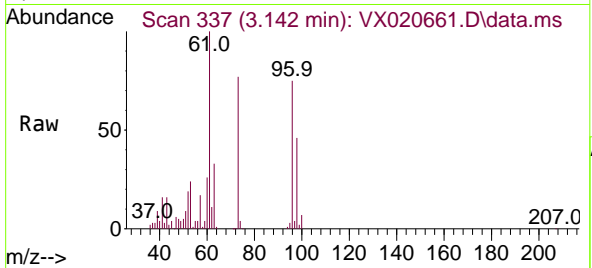

Tgt Ion: 96 Resp: 46497
 Ion Ratio Lower Upper
 96 100
 61 133.3 107.7 161.5
 98 61.9 50.4 75.6

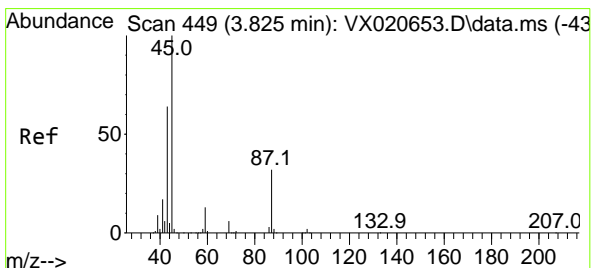
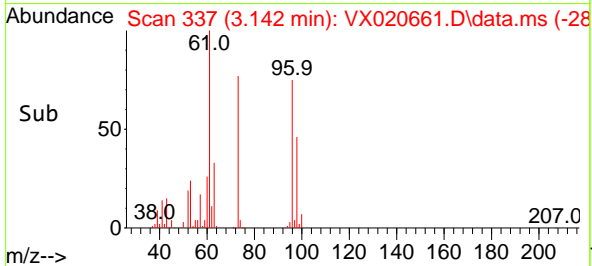
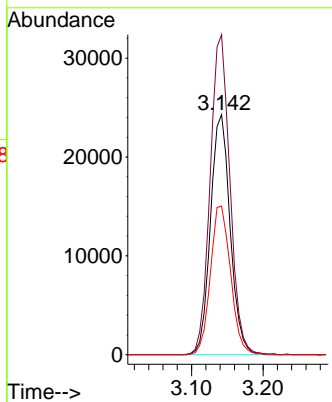

#22
 Diisopropyl ether
 Concen: 19.05 ug/l
 RT: 3.819 min Scan# 448
 Delta R.T. -0.006 min
 Lab File: VX020661.D
 Acq: 19 Jan 2021 16:07

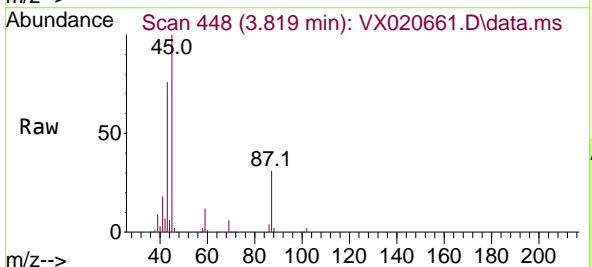

Tgt Ion: 45 Resp: 130639
 Ion Ratio Lower Upper
 45 100
 43 75.5 58.0 87.0
 87 31.4 25.4 38.0
 59 12.4 10.2 15.2

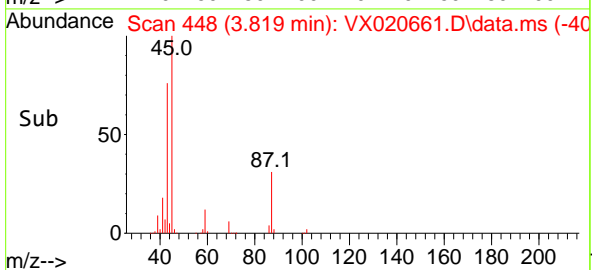
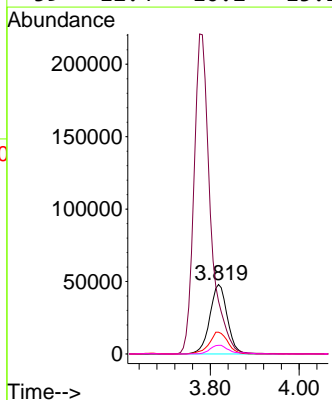

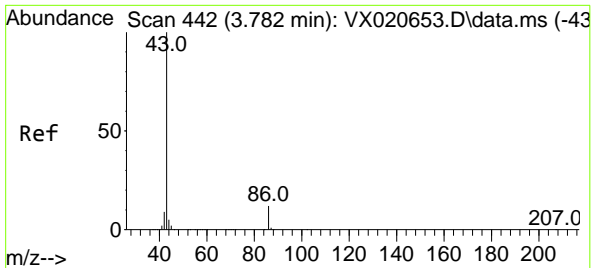

#23
 Vinyl Acetate
 Concen: 96.66 ug/l
 RT: 3.776 min Scan# 441
 Delta R.T. -0.006 min
 Lab File: VX020661.D
 Acq: 19 Jan 2021 16:07

Instrument :
 MSVOA_X
 ClientSampled :
 VX0119WBSD01

Tgt Ion: 43 Resp: 565486
 Ion Ratio Lower Upper
 43 100
 86 12.3 9.9 14.9

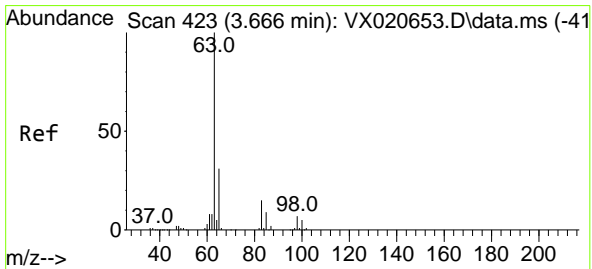
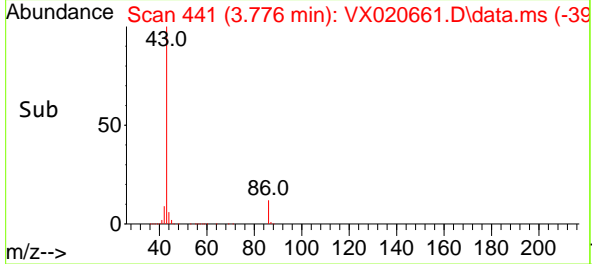
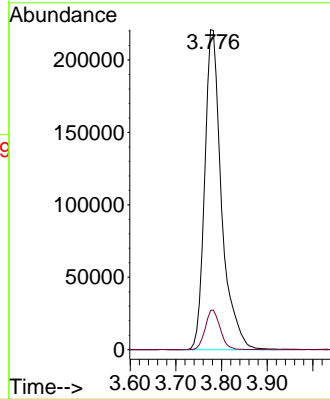
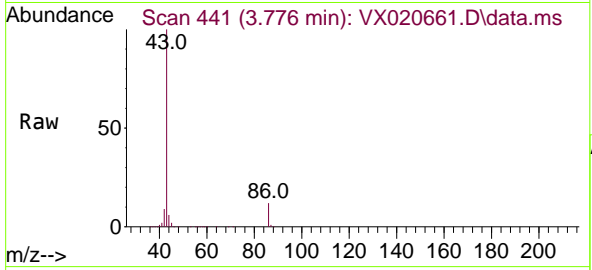

#24
 1,1-Dichloroethane
 Concen: 18.34 ug/l
 RT: 3.666 min Scan# 423
 Delta R.T. 0.000 min
 Lab File: VX020661.D
 Acq: 19 Jan 2021 16:07

Tgt Ion: 63 Resp: 81820
 Ion Ratio Lower Upper
 63 100
 98 7.5 3.8 11.2
 100 4.9 2.5 7.5

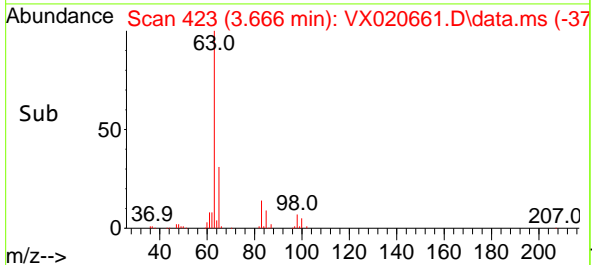
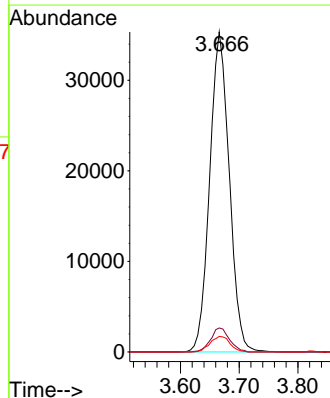
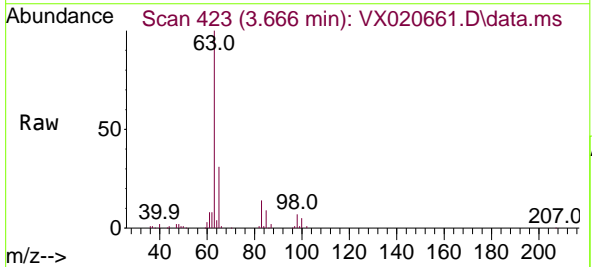

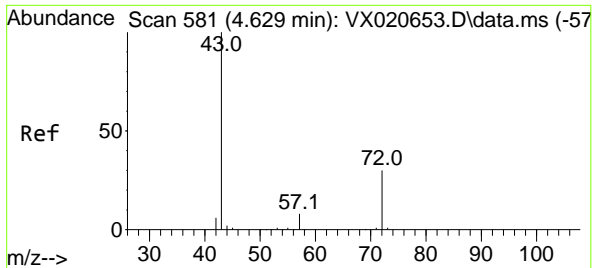

#25
 2-Butanone
 Concen: 94.03 ug/l
 RT: 4.629 min Scan# 581
 Delta R.T. 0.000 min
 Lab File: VX020661.D
 Acq: 19 Jan 2021 16:07

Instrument :
 MSVOA_X
 ClientSampled :
 VX0119WBSD01

Tgt Ion: 43 Resp: 155173
 Ion Ratio Lower Upper
 43 100
 72 29.1 23.7 35.5

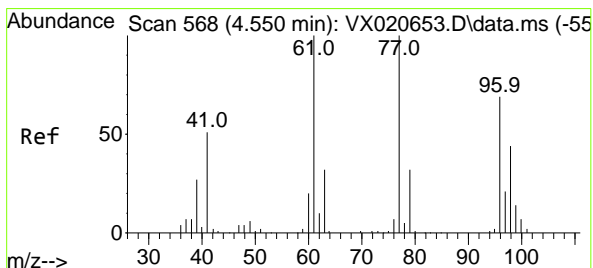
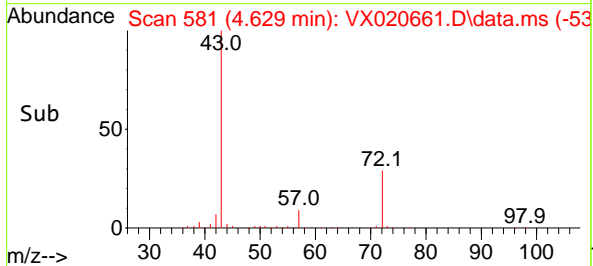
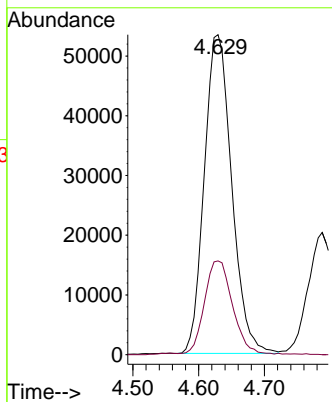
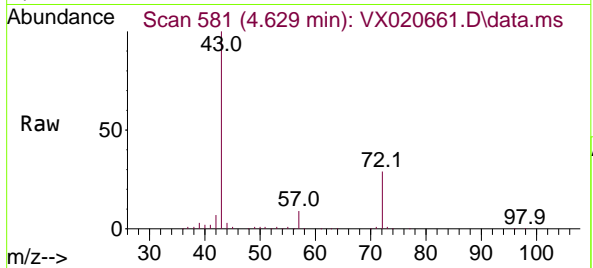

#26
 2,2-Dichloropropane
 Concen: 17.71 ug/l
 RT: 4.544 min Scan# 567
 Delta R.T. -0.006 min
 Lab File: VX020661.D
 Acq: 19 Jan 2021 16:07

Tgt Ion: 77 Resp: 67209
 Ion Ratio Lower Upper
 77 100
 97 22.4 11.7 35.1

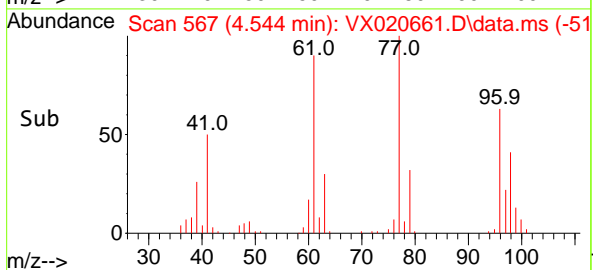
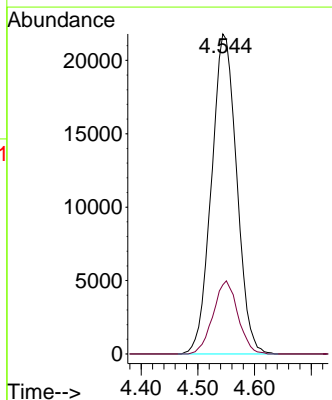
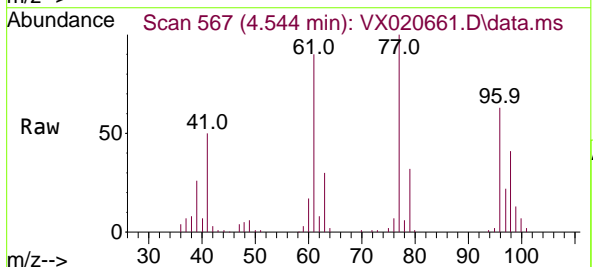

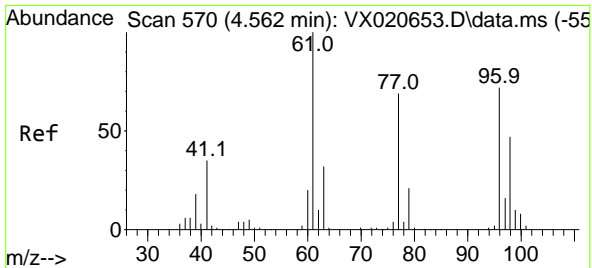

#27
 cis-1,2-Dichloroethene
 Concen: 17.85 ug/l
 RT: 4.562 min Scan# 570
 Delta R.T. 0.000 min
 Lab File: VX020661.D
 Acq: 19 Jan 2021 16:07

Instrument :
 MSVOA_X
ClientSampled :
 VX0119WBSD01

Tgt Ion	Resp	Lower	Upper
96	51174		
96	100		
61	143.6	0.0	285.6
98	65.6	0.0	129.6

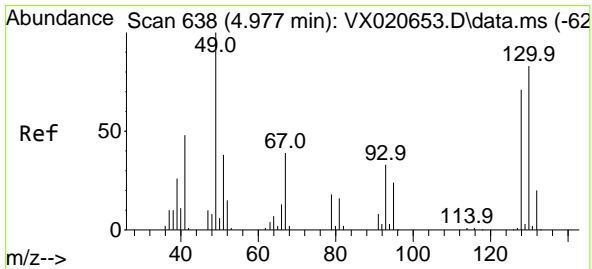
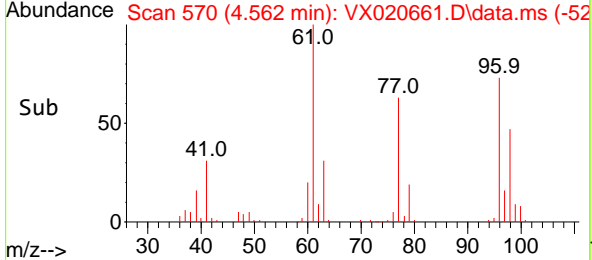
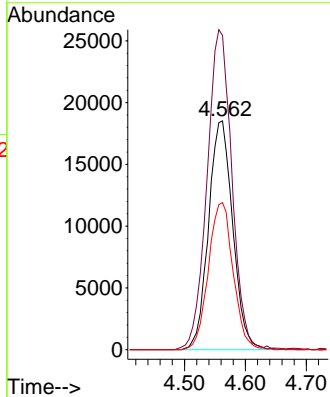
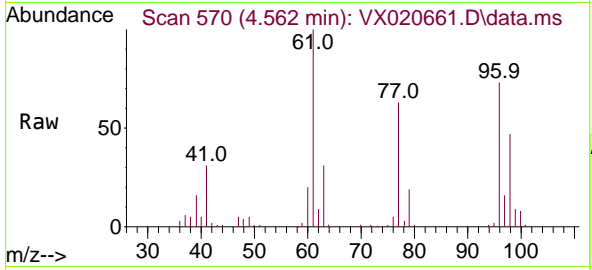

#28
 Bromochloromethane
 Concen: 16.98 ug/l
 RT: 4.977 min Scan# 638
 Delta R.T. -0.000 min
 Lab File: VX020661.D
 Acq: 19 Jan 2021 16:07

Tgt Ion	Resp	Lower	Upper
49	31640		
49	100		
129	2.0	0.0	4.0
130	88.0	68.2	102.2

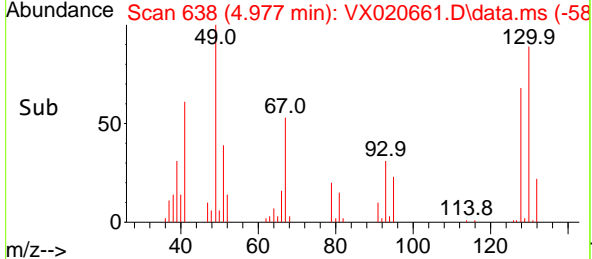
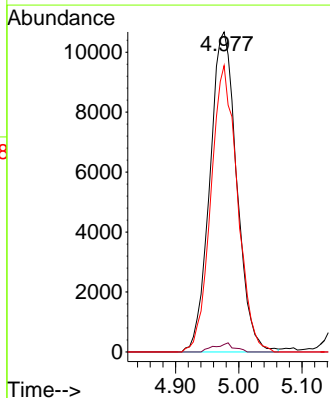
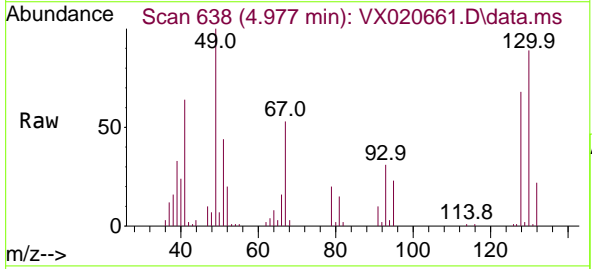

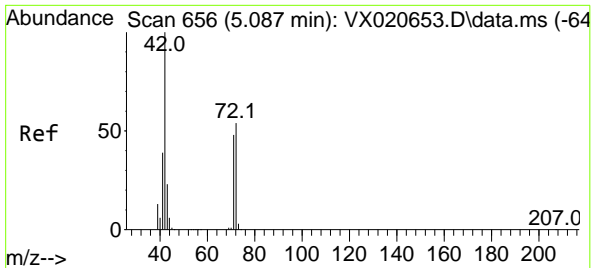

#29
 Tetrahydrofuran
 Concen: 96.69 ug/l
 RT: 5.087 min Scan# 656
 Delta R.T. -0.000 min
 Lab File: VX020661.D
 Acq: 19 Jan 2021 16:07

Instrument :
 MSVOA_X
 ClientSampled :
 VX0119WBSD01

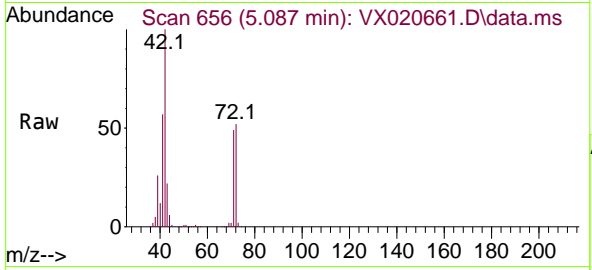

Tgt Ion: 42 Resp: 99067

Ion	Ratio	Lower	Upper
42	100		
72	52.6	41.7	62.5
71	49.1	38.4	57.6

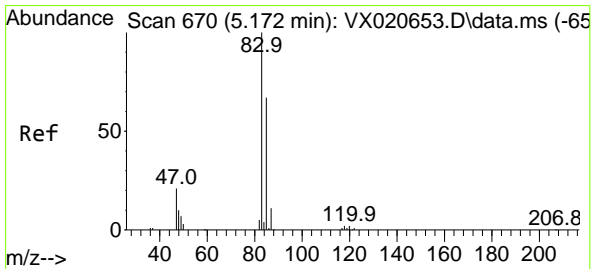
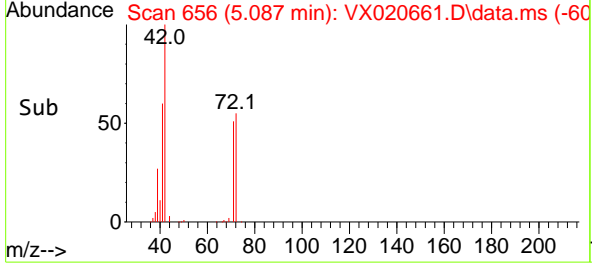
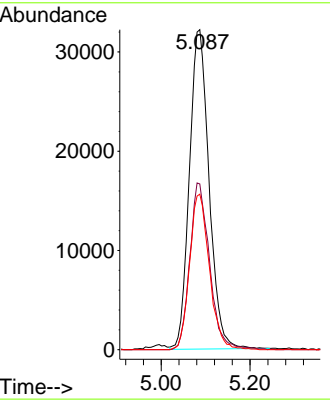

#30
 Chloroform
 Concen: 18.15 ug/l
 RT: 5.172 min Scan# 670
 Delta R.T. -0.000 min
 Lab File: VX020661.D
 Acq: 19 Jan 2021 16:07

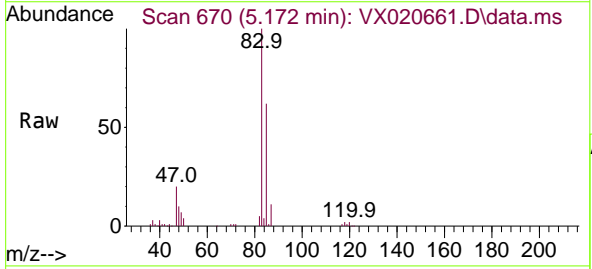

Tgt Ion: 83 Resp: 86223

Ion	Ratio	Lower	Upper
83	100		
85	62.0	52.0	78.0

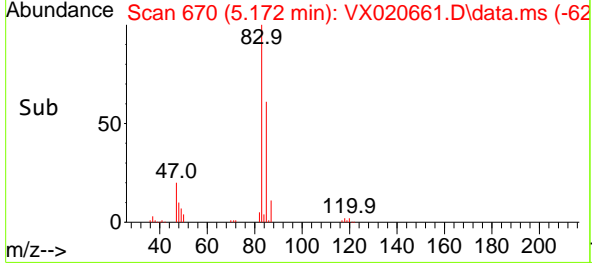
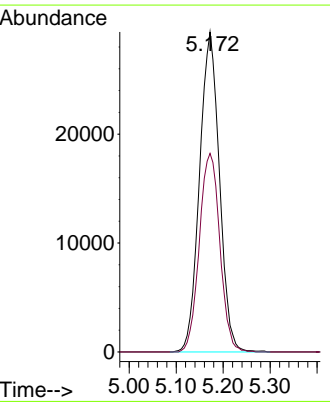

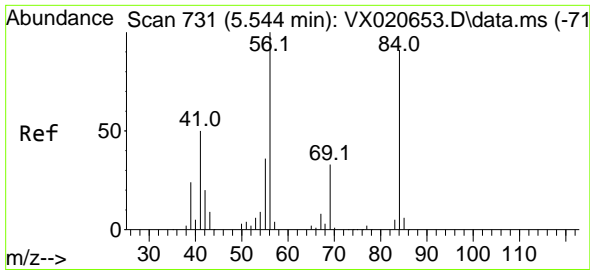

#31
 Cyclohexane
 Concen: 17.93 ug/l
 RT: 5.544 min Scan# 731
 Delta R.T. -0.000 min
 Lab File: VX020661.D
 Acq: 19 Jan 2021 16:07

Instrument :
 MSVOA_X
 ClientSampled :
 VX0119WBSD01

Tgt Ion: 56 Resp: 68211

Ion	Ratio	Lower	Upper
56	100		
69	34.6	25.3	37.9
84	92.8	71.4	107.0

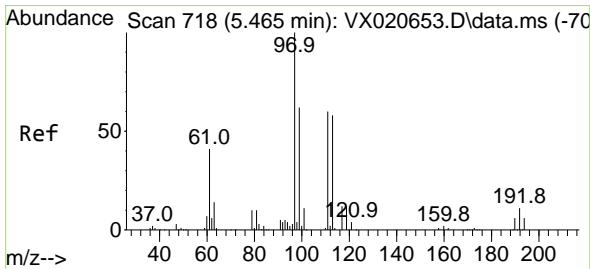
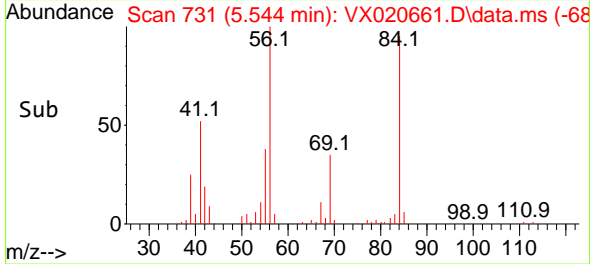
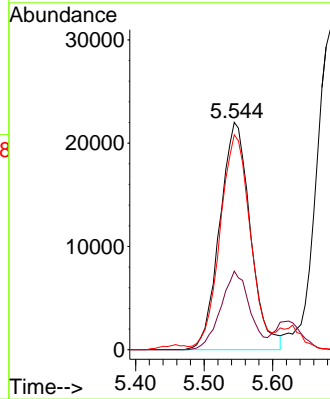
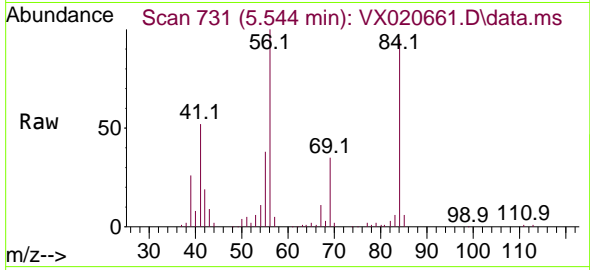

#32
 1,1,1-Trichloroethane
 Concen: 17.97 ug/l
 RT: 5.458 min Scan# 717
 Delta R.T. -0.007 min
 Lab File: VX020661.D
 Acq: 19 Jan 2021 16:07

Tgt Ion: 97 Resp: 75086

Ion	Ratio	Lower	Upper
97	100		
99	63.8	51.5	77.3
61	42.7	34.2	51.4

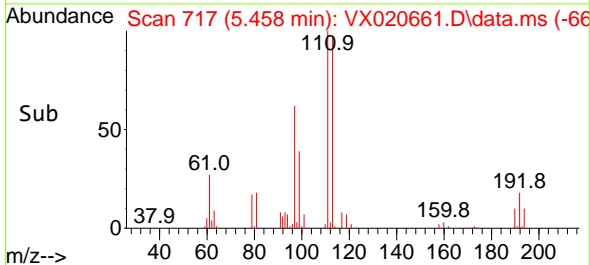
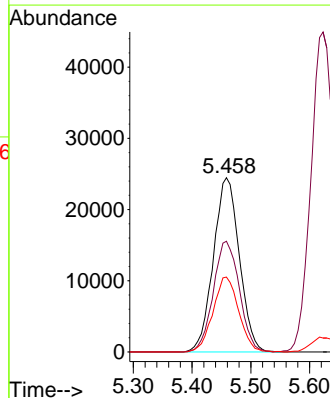
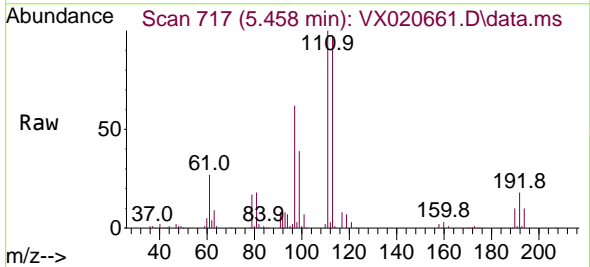

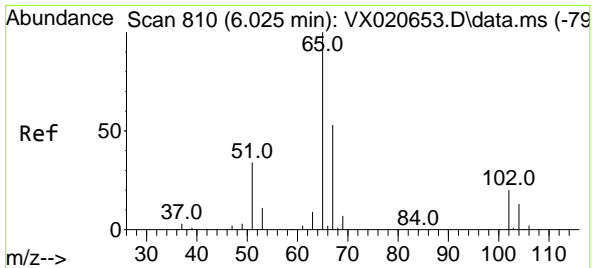

#33
 1,2-Dichloroethane-d4
 Concen: 48.03 ug/l
 RT: 6.025 min Scan# 810
 Delta R.T. 0.000 min
 Lab File: VX020661.D
 Acq: 19 Jan 2021 16:07

Instrument :
 MSVOA_X
 ClientSampled :
 VX0119WBSD01

Tgt Ion: 65 Resp: 139654
 Ion Ratio Lower Upper
 65 100
 67 52.1 0.0 105.4

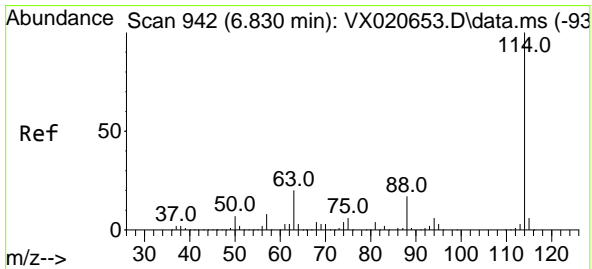
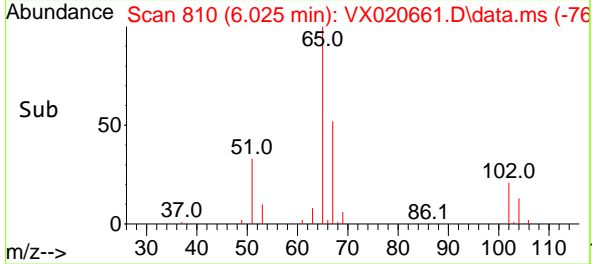
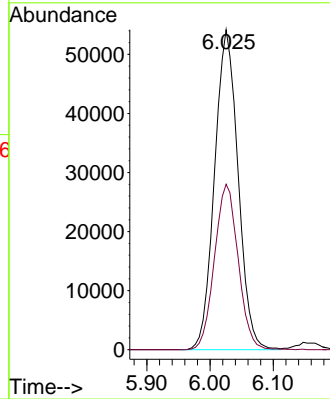
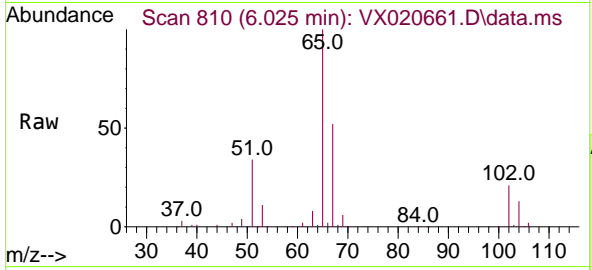

#34
 1,4-Difluorobenzene
 Concen: 50.00 ug/l
 RT: 6.830 min Scan# 942
 Delta R.T. 0.000 min
 Lab File: VX020661.D
 Acq: 19 Jan 2021 16:07

Tgt Ion:114 Resp: 336362
 Ion Ratio Lower Upper
 114 100
 63 19.3 0.0 40.8
 88 16.2 0.0 32.8

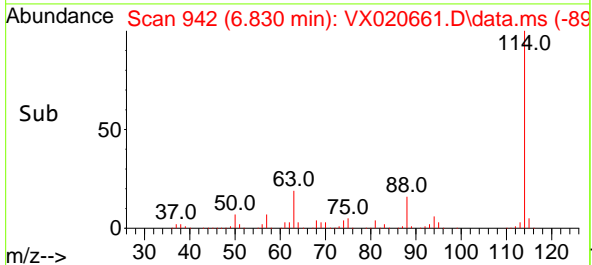
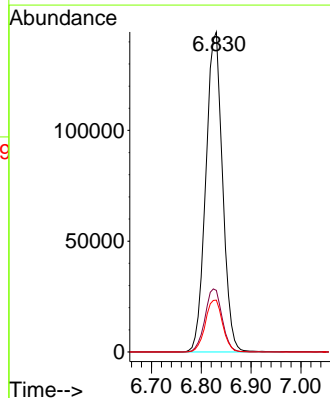
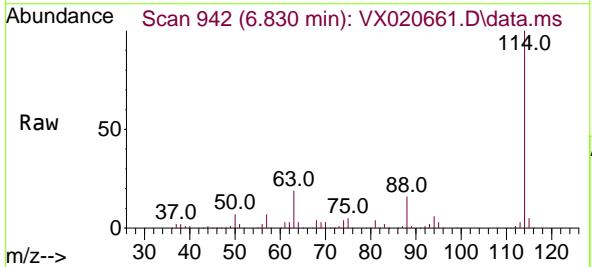

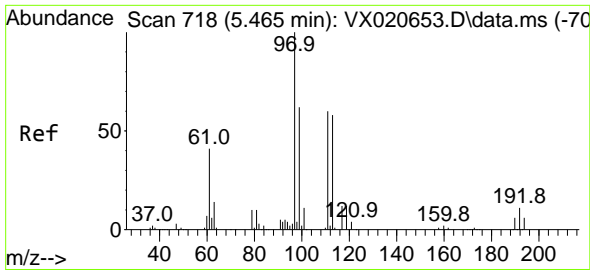

#35
 Dibromofluoromethane
 Concen: 48.72 ug/l
 RT: 5.458 min Scan# 717
 Delta R.T. -0.007 min
 Lab File: VX020661.D
 Acq: 19 Jan 2021 16:07

Instrument :
 MSVOA_X
 ClientSampled :
 VX0119WBSD01

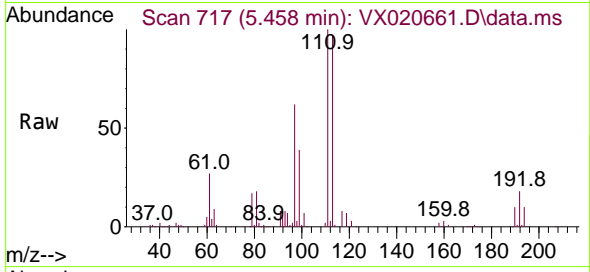

Tgt Ion:113 Resp: 112912
 Ion Ratio Lower Upper
 113 100
 111 101.9 81.9 122.9
 192 19.9 16.7 25.1

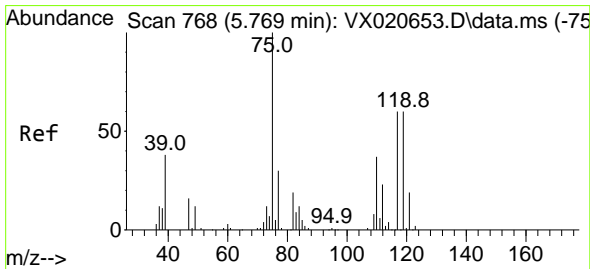
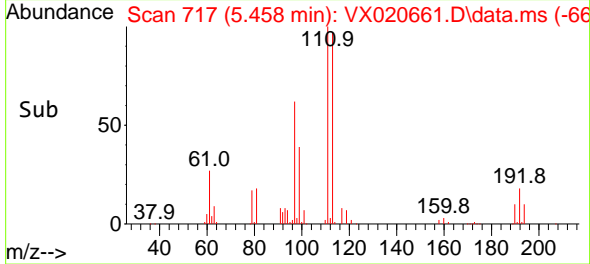
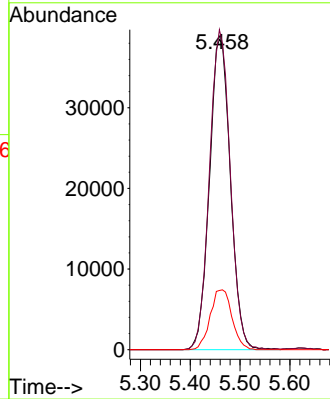

#36
 1,1-Dichloropropene
 Concen: 18.82 ug/l
 RT: 5.763 min Scan# 767
 Delta R.T. -0.006 min
 Lab File: VX020661.D
 Acq: 19 Jan 2021 16:07

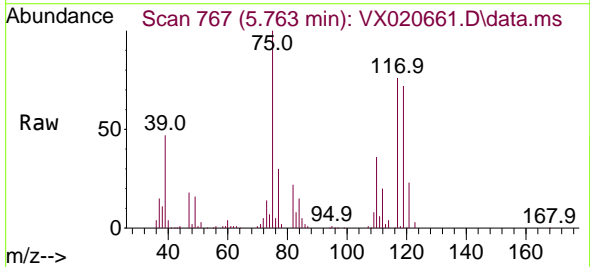

Tgt Ion: 75 Resp: 63785
 Ion Ratio Lower Upper
 75 100
 110 35.3 18.1 54.4
 77 30.7 25.3 37.9

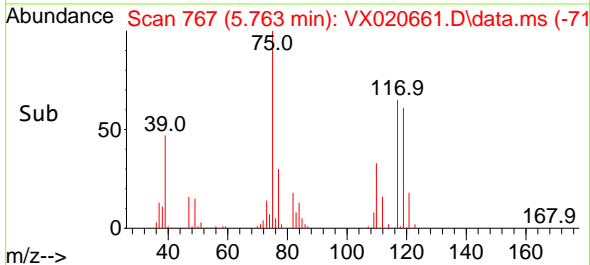
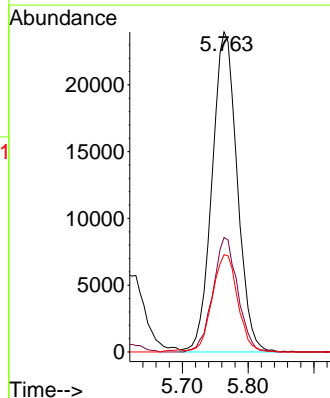

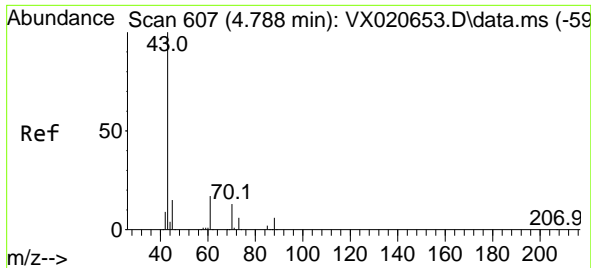

#37
 Ethyl Acetate
 Concen: 19.40 ug/l
 RT: 4.788 min Scan# 607
 Delta R.T. -0.000 min
 Lab File: VX020661.D
 Acq: 19 Jan 2021 16:07

Instrument :
 MSVOA_X
 ClientSampled :
 VX0119WBSD01

Tgt Ion: 43 Resp: 60601

Ion	Ratio	Lower	Upper
43	100		
61	16.3	12.8	19.2
70	12.7	10.5	15.7

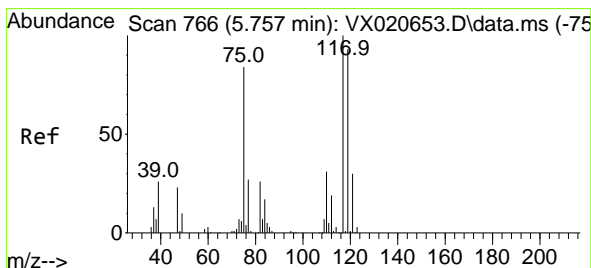
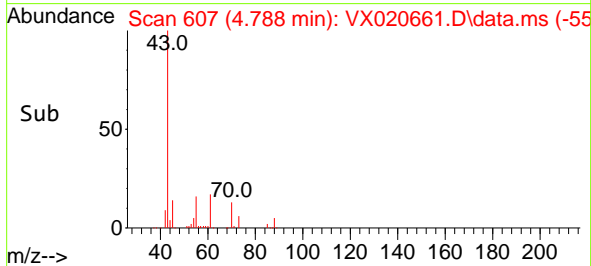
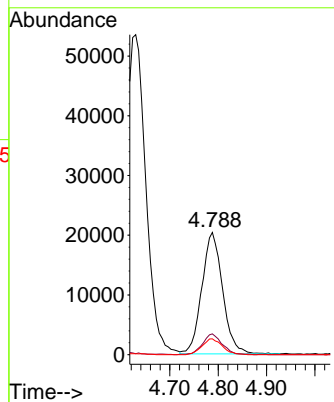
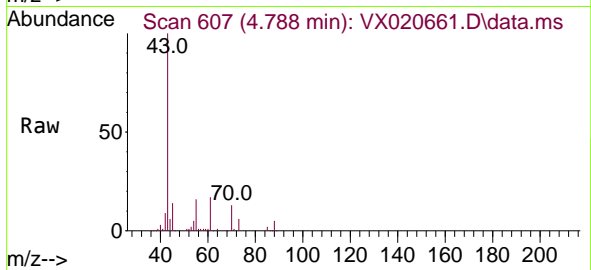

#38
 Carbon Tetrachloride
 Concen: 18.56 ug/l
 RT: 5.751 min Scan# 765
 Delta R.T. -0.006 min
 Lab File: VX020661.D
 Acq: 19 Jan 2021 16:07

Tgt Ion: 117 Resp: 67136

Ion	Ratio	Lower	Upper
117	100		
119	96.7	76.2	114.2
121	27.9	24.8	37.2

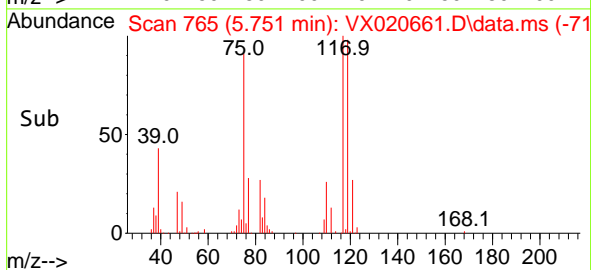
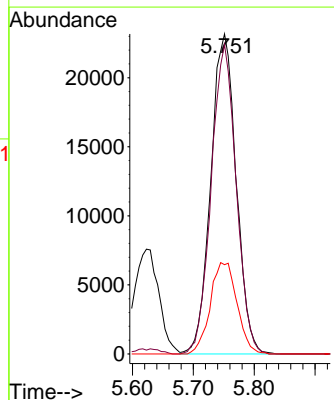
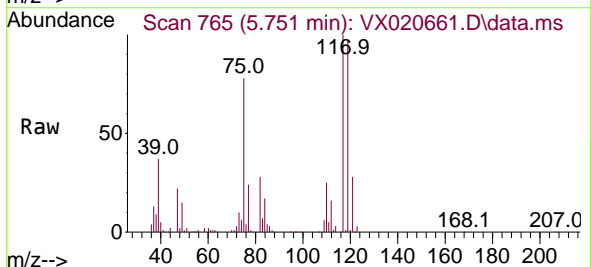

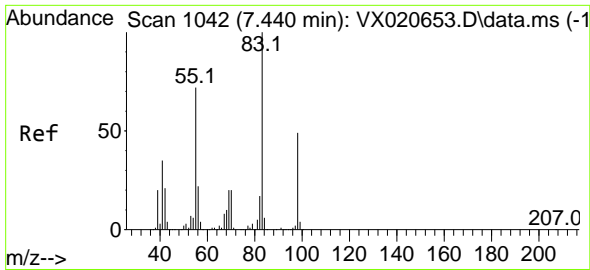

#39
 Methylcyclohexane
 Concen: 18.36 ug/l
 RT: 7.440 min Scan# 1042
 Delta R.T. -0.000 min
 Lab File: VX020661.D
 Acq: 19 Jan 2021 16:07

Instrument :
 MSVOA_X
 ClientSampleId :
 VX0119WBSD01

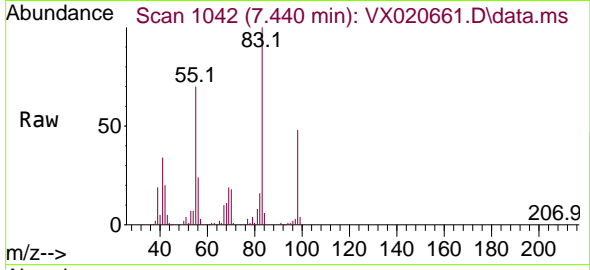

Tgt Ion: 83 Resp: 70836

Ion	Ratio	Lower	Upper
83	100		
55	70.3	58.9	88.3
98	48.1	38.1	57.1

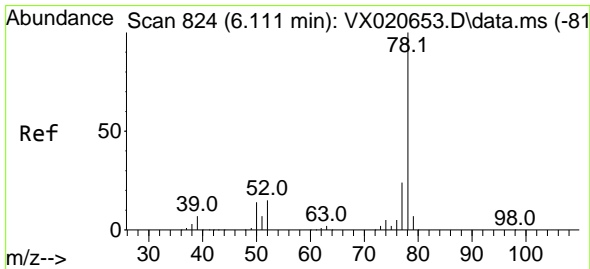
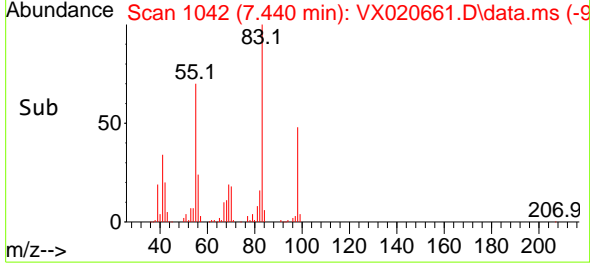
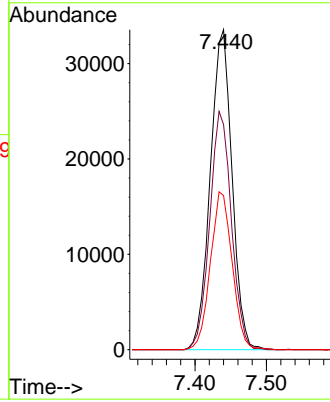

#40
 Benzene
 Concen: 18.77 ug/l
 RT: 6.111 min Scan# 824
 Delta R.T. -0.000 min
 Lab File: VX020661.D
 Acq: 19 Jan 2021 16:07

Tgt Ion: 78 Resp: 186470

Ion	Ratio	Lower	Upper
78	100		
77	23.6	18.9	28.3

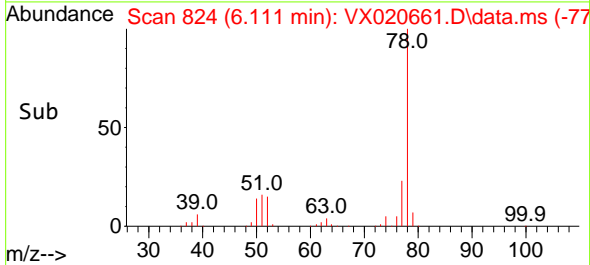
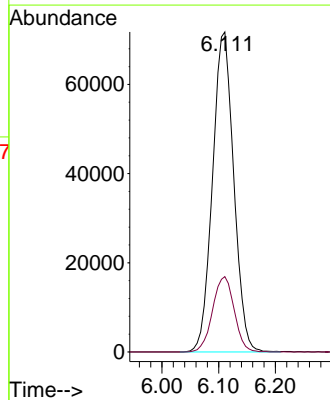
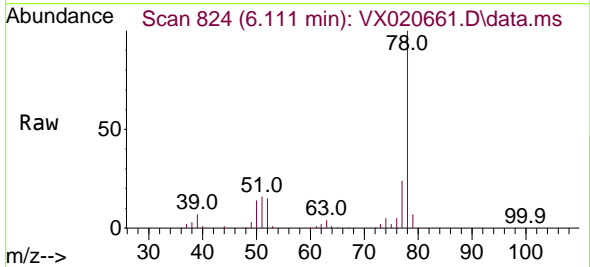

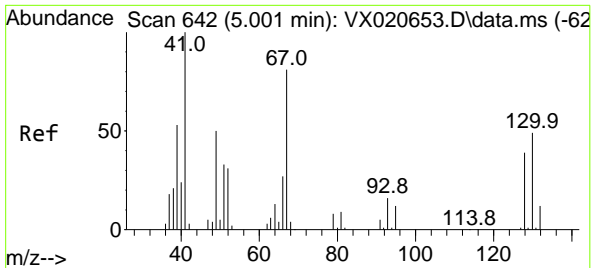

#41
 Methacrylonitrile
 Concen: 19.73 ug/l
 RT: 4.995 min Scan# 641
 Delta R.T. -0.006 min
 Lab File: VX020661.D
 Acq: 19 Jan 2021 16:07

Instrument :
 MSVOA_X
 ClientSampled :
 VX0119WBSD01

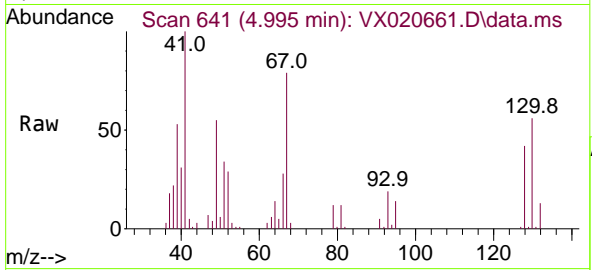

Tgt Ion: 41 Resp: 33234

Ion	Ratio	Lower	Upper
41	100		
39	53.7	42.5	63.7
67	81.8	65.0	97.6
52	34.1	25.3	37.9

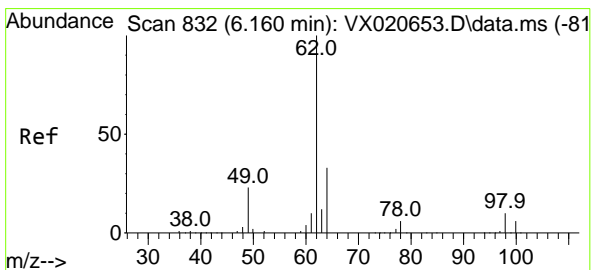
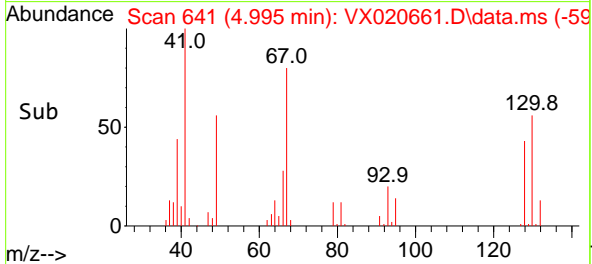
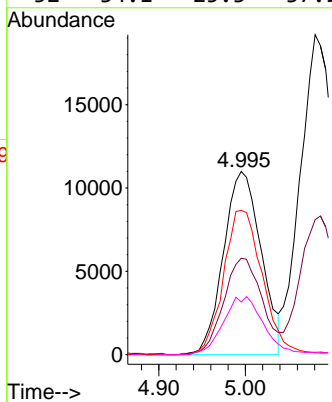

#42
 1,2-Dichloroethane
 Concen: 19.03 ug/l
 RT: 6.160 min Scan# 832
 Delta R.T. -0.000 min
 Lab File: VX020661.D
 Acq: 19 Jan 2021 16:07

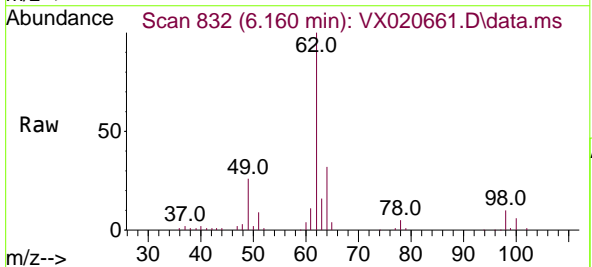

Tgt Ion: 62 Resp: 70945

Ion	Ratio	Lower	Upper
62	100		
98	9.3	0.0	20.2

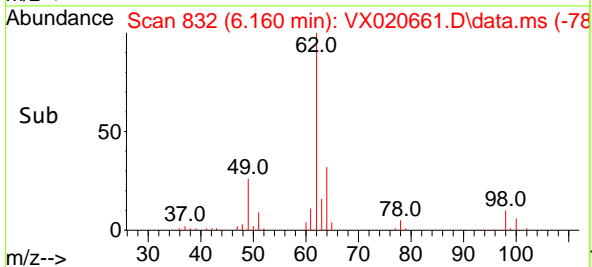
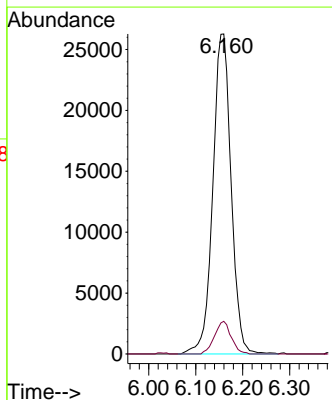

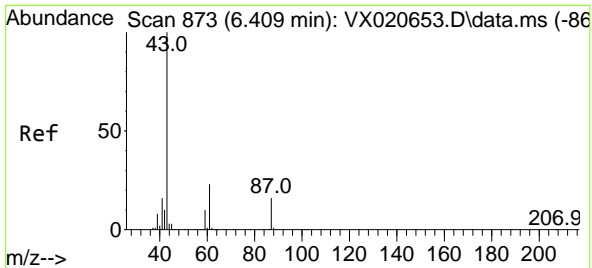

#43
 Isopropyl Acetate
 Concen: 19.37 ug/l
 RT: 6.403 min Scan# 872
 Delta R.T. -0.006 min
 Lab File: VX020661.D
 Acq: 19 Jan 2021 16:07

Instrument :
 MSVOA_X
 ClientSampled :
 VX0119WBSD01

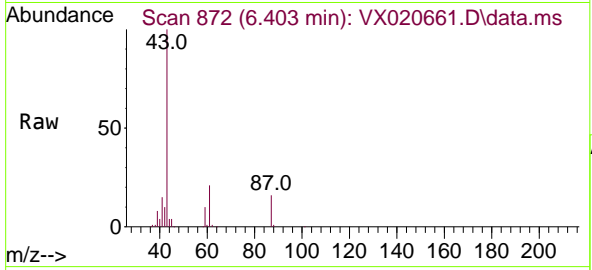

Tgt Ion: 43 Resp: 93440
 Ion Ratio Lower Upper
 43 100
 61 22.3 18.2 27.4
 87 15.6 12.5 18.7

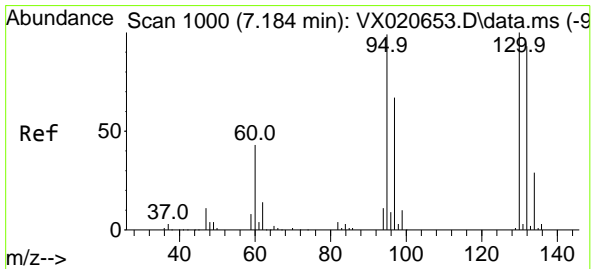
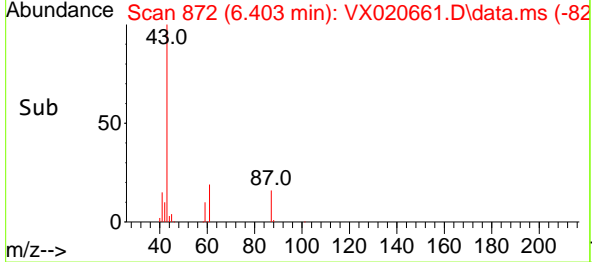
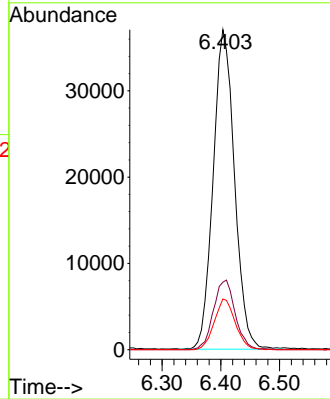

#44
 Trichloroethene
 Concen: 18.30 ug/l
 RT: 7.184 min Scan# 1000
 Delta R.T. -0.000 min
 Lab File: VX020661.D
 Acq: 19 Jan 2021 16:07

Tgt Ion:130 Resp: 49486
 Ion Ratio Lower Upper
 130 100
 95 98.4 0.0 198.0

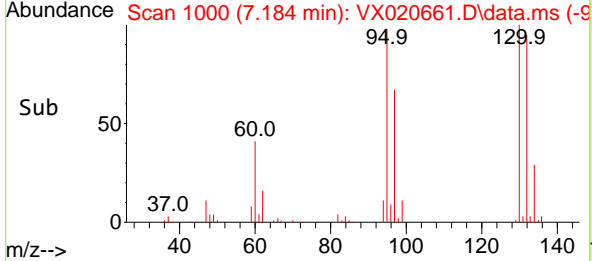
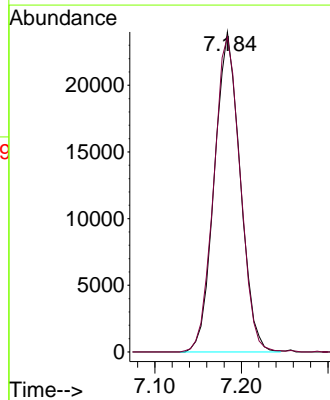
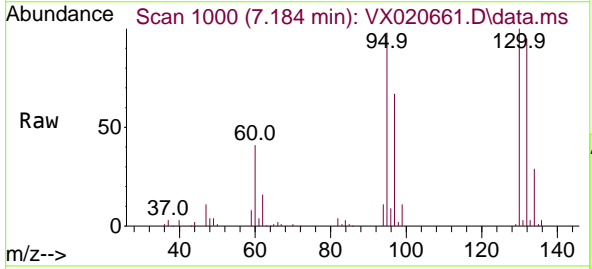

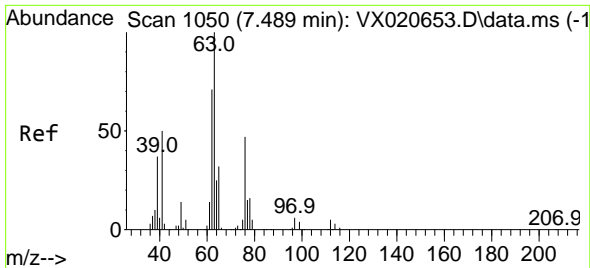

#45
 1,2-Dichloropropane
 Concen: 19.19 ug/l
 RT: 7.483 min Scan# 1049
 Delta R.T. -0.006 min
 Lab File: VX020661.D
 Acq: 19 Jan 2021 16:07

Instrument :
 MSVOA_X
 ClientSampled :
 VX0119WBSD01

Tgt Ion: 63 Resp: 47920
 Ion Ratio Lower Upper
 63 100
 65 31.0 25.7 38.5

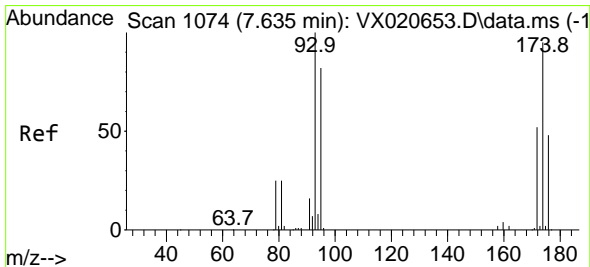
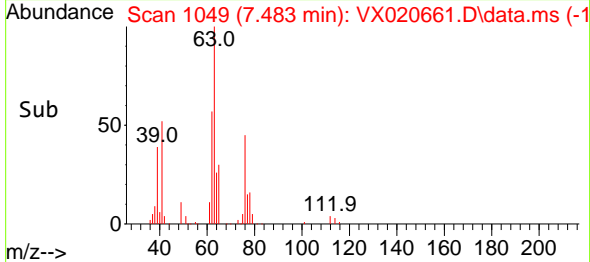
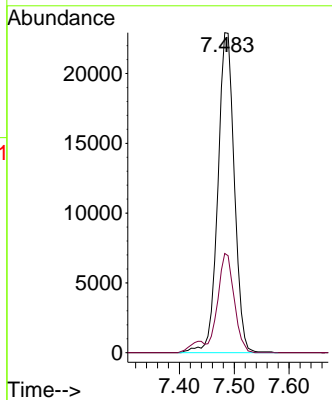
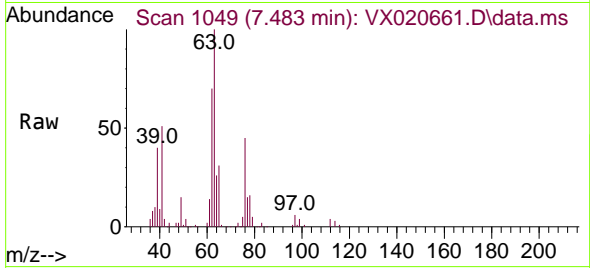

#46
 Dibromomethane
 Concen: 19.08 ug/l
 RT: 7.635 min Scan# 1074
 Delta R.T. -0.000 min
 Lab File: VX020661.D
 Acq: 19 Jan 2021 16:07

Tgt Ion: 93 Resp: 34500
 Ion Ratio Lower Upper
 93 100
 95 81.3 66.8 100.2
 174 100.1 83.1 124.7

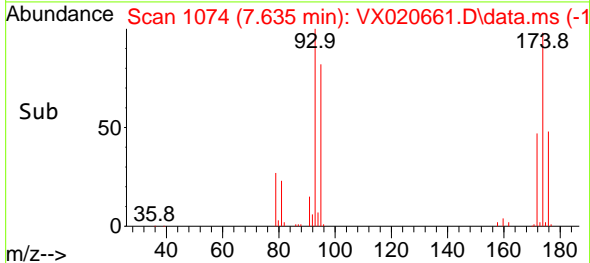
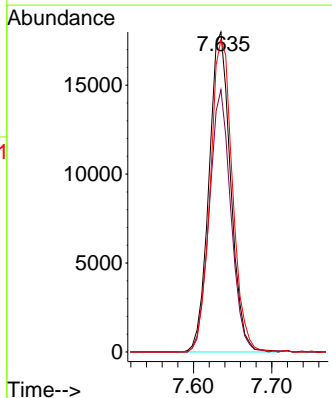
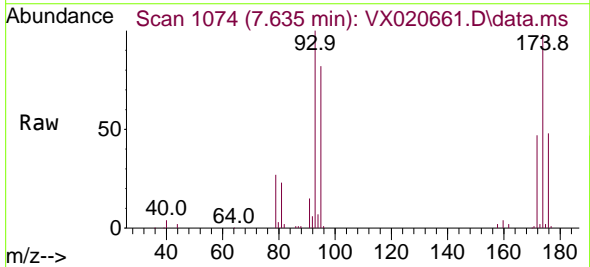

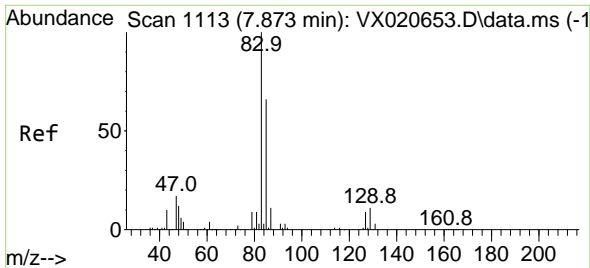

#47
 Bromodichloromethane
 Concen: 18.91 ug/l
 RT: 7.873 min Scan# 1113
 Delta R.T. -0.000 min
 Lab File: VX020661.D
 Acq: 19 Jan 2021 16:07

Instrument :
 MSVOA_X
 ClientSampled :
 VX0119WBSD01

Tgt Ion	Resp	Lower	Upper
83	68678		
83	100		
85	62.8	51.4	77.0
127	8.2	6.8	10.2

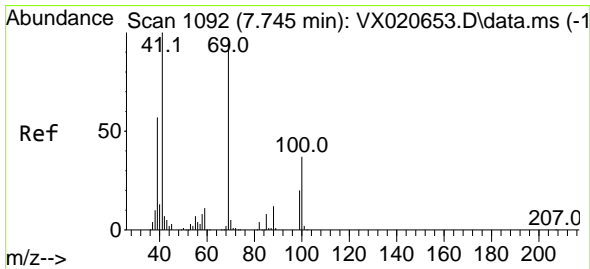
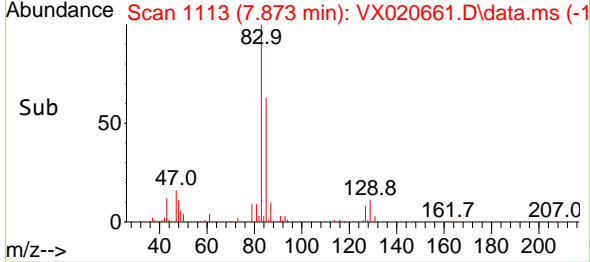
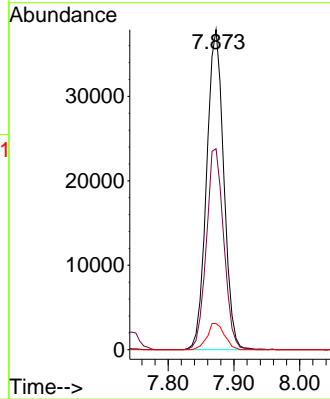
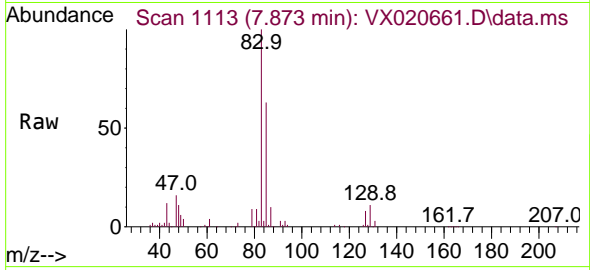

#48
 Methyl methacrylate
 Concen: 19.28 ug/l
 RT: 7.739 min Scan# 1091
 Delta R.T. -0.006 min
 Lab File: VX020661.D
 Acq: 19 Jan 2021 16:07

Tgt Ion	Resp	Lower	Upper
41	46066		
41	100		
69	98.3	76.0	114.0
39	56.2	44.6	67.0

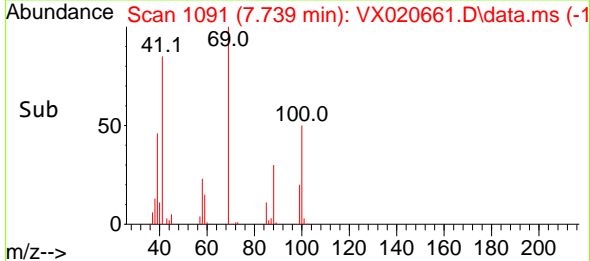
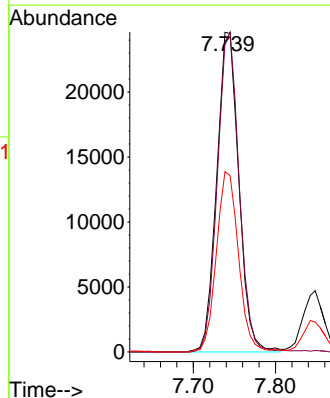
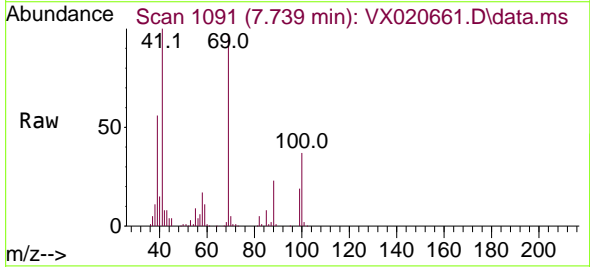

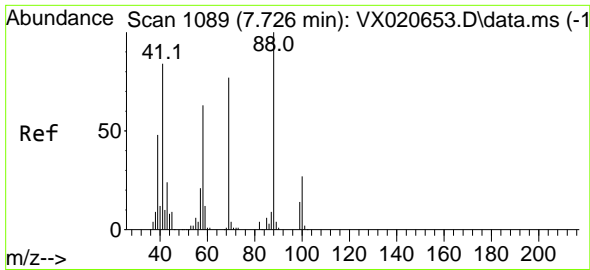

#49
 1,4-Dioxane
 Concen: 398.94 ug/l
 RT: 7.720 min Scan# 1088
 Delta R.T. -0.006 min
 Lab File: VX020661.D
 Acq: 19 Jan 2021 16:07

Instrument :
 MSVOA_X
 ClientSampled :
 VX0119WBSD01

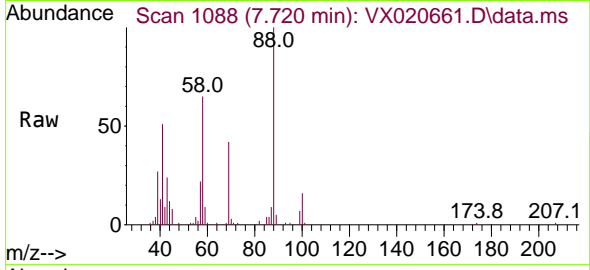

Tgt Ion: 88 Resp: 21735
 Ion Ratio Lower Upper
 88 100
 43 30.2 23.2 34.8
 58 68.9 55.0 82.4

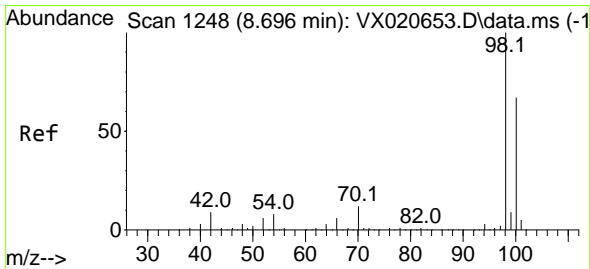
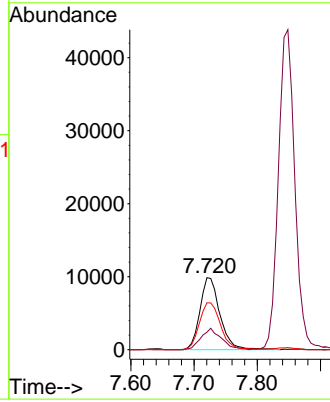
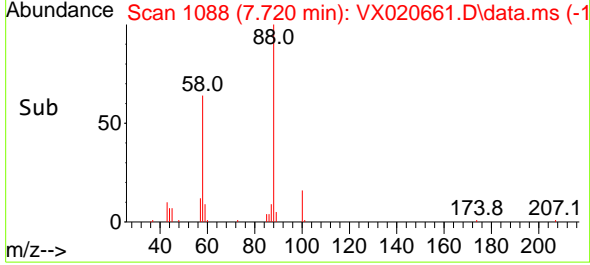

#50
 Toluene-d8
 Concen: 48.93 ug/l
 RT: 8.696 min Scan# 1248
 Delta R.T. -0.000 min
 Lab File: VX020661.D
 Acq: 19 Jan 2021 16:07

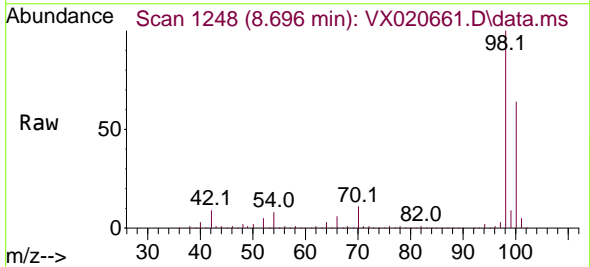

Tgt Ion: 98 Resp: 408852
 Ion Ratio Lower Upper
 98 100
 100 65.2 51.9 77.9

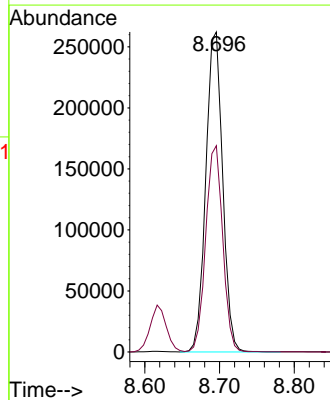
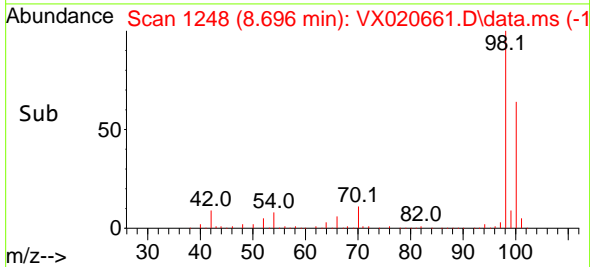

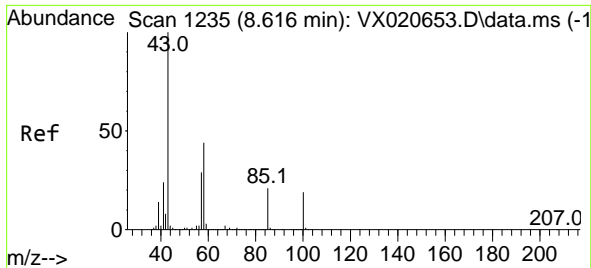

#51
 4-Methyl-2-Pentanone
 Concen: 100.46 ug/l
 RT: 8.616 min Scan# 1235
 Delta R.T. 0.000 min
 Lab File: VX020661.D
 Acq: 19 Jan 2021 16:07

Instrument :
 MSVOA_X
 ClientSampled :
 VX0119WBSD01

Tgt Ion: 43 Resp: 303120
 Ion Ratio Lower Upper
 43 100
 58 43.4 35.4 53.0

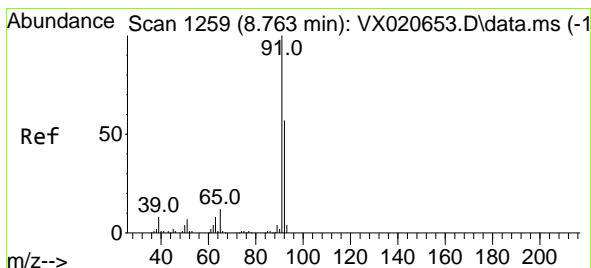
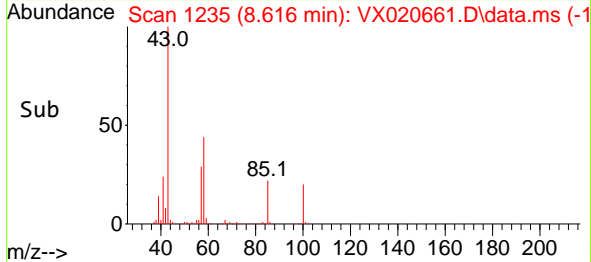
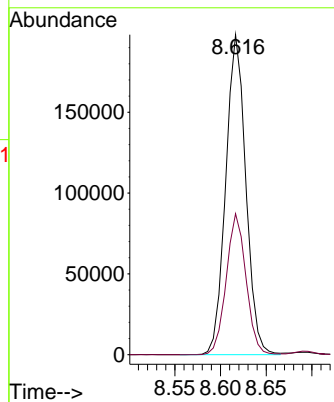
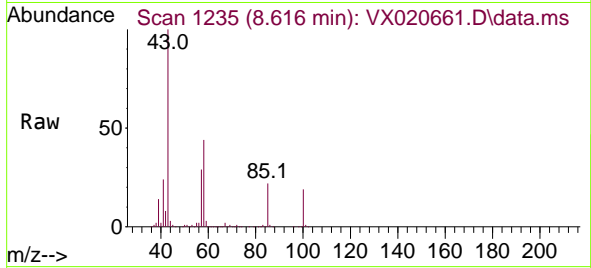

#52
 Toluene
 Concen: 19.15 ug/l
 RT: 8.763 min Scan# 1259
 Delta R.T. -0.000 min
 Lab File: VX020661.D
 Acq: 19 Jan 2021 16:07

Tgt Ion: 92 Resp: 116949
 Ion Ratio Lower Upper
 92 100
 91 172.9 137.1 205.7

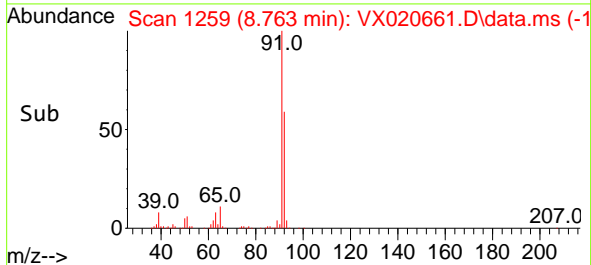
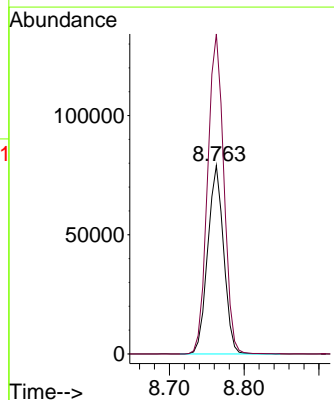
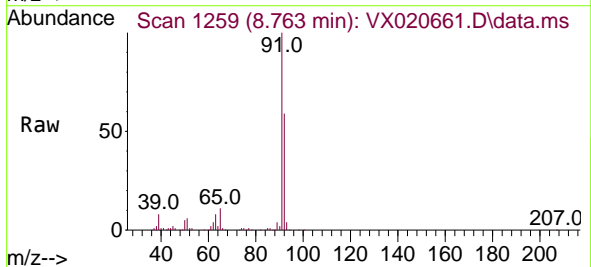

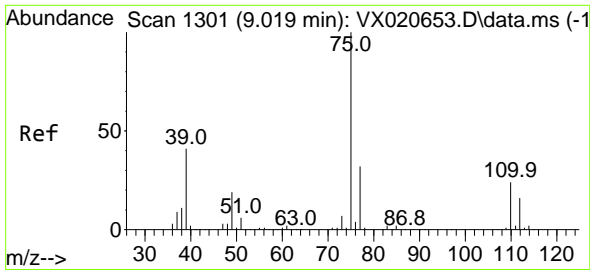

#53
 t-1,3-Dichloropropene
 Concen: 19.15 ug/l
 RT: 9.019 min Scan# 1301
 Delta R.T. -0.000 min
 Lab File: VX020661.D
 Acq: 19 Jan 2021 16:07

Instrument :
 MSVOA_X
 ClientSampled :
 VX0119WBSD01

Tgt Ion: 75 Resp: 71106
 Ion Ratio Lower Upper
 75 100
 77 31.4 24.9 37.3

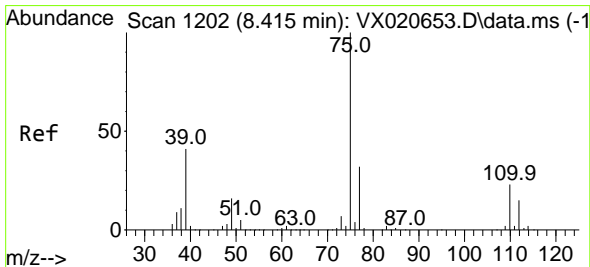
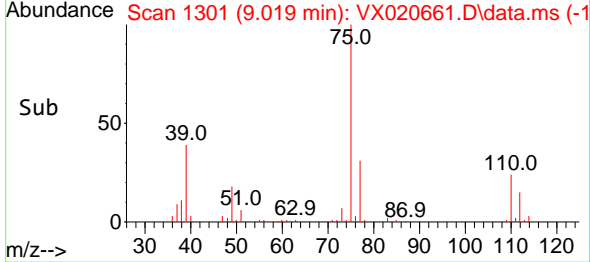
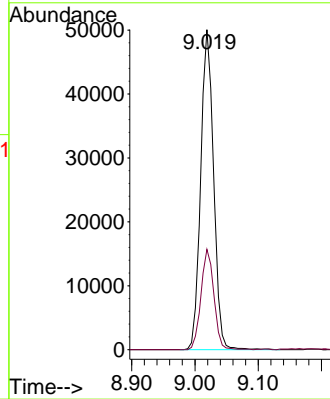
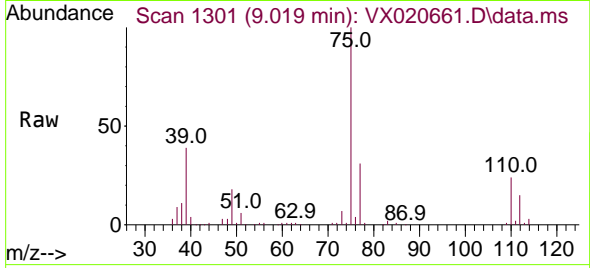

#54
 cis-1,3-Dichloropropene
 Concen: 18.99 ug/l
 RT: 8.409 min Scan# 1201
 Delta R.T. -0.006 min
 Lab File: VX020661.D
 Acq: 19 Jan 2021 16:07

Tgt Ion: 75 Resp: 77736
 Ion Ratio Lower Upper
 75 100
 77 30.9 25.7 38.5
 39 40.7 35.1 52.7

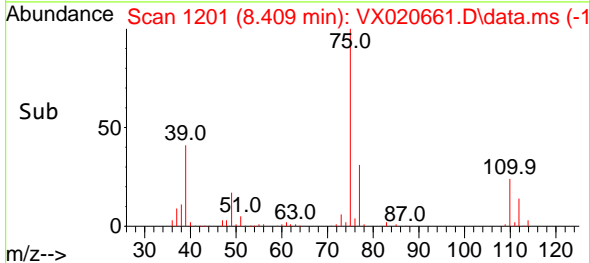
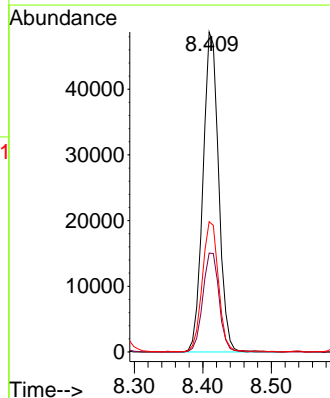
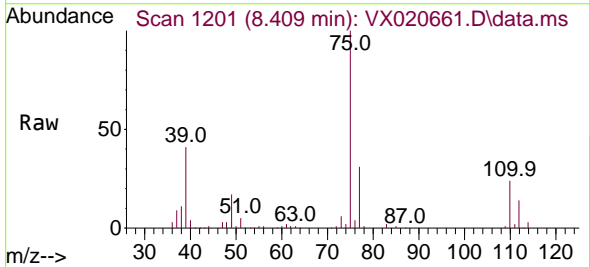

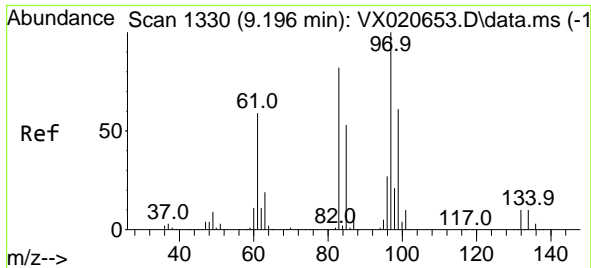

#55
 1,1,2-Trichloroethane
 Concen: 18.71 ug/l
 RT: 9.196 min Scan# 1330
 Delta R.T. -0.000 min
 Lab File: VX020661.D
 Acq: 19 Jan 2021 16:07

Instrument :
 MSVOA_X
 ClientSampled :
 VX0119WBSD01

Tgt Ion	Resp	Lower	Upper
97	48322		
97	100		
83	84.7	69.3	103.9
85	55.0	44.3	66.5
99	65.0	50.3	75.5

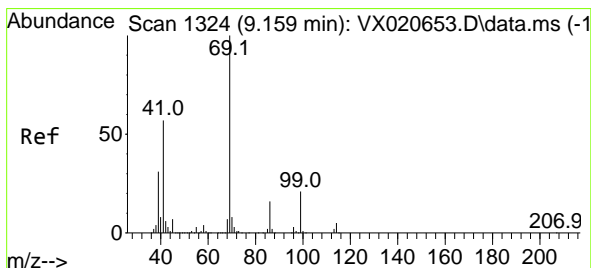
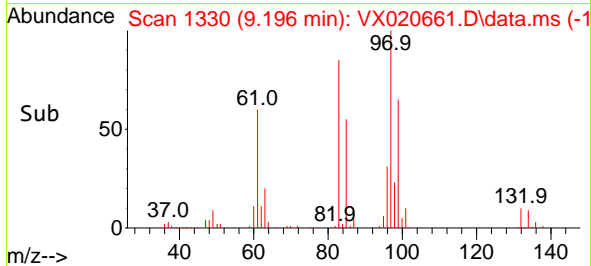
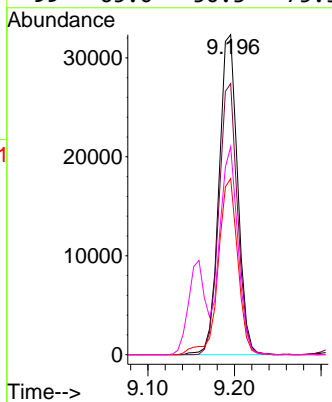
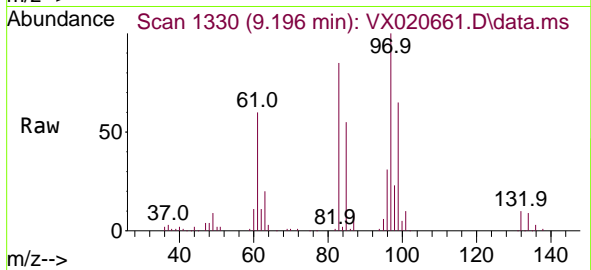

#56
 Ethyl methacrylate
 Concen: 18.74 ug/l
 RT: 9.159 min Scan# 1324
 Delta R.T. 0.000 min
 Lab File: VX020661.D
 Acq: 19 Jan 2021 16:07

Tgt Ion	Resp	Lower	Upper
69	65917		
69	100		
41	59.1	46.8	70.2
39	31.4	24.7	37.1

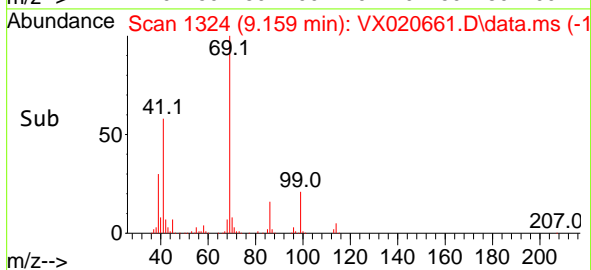
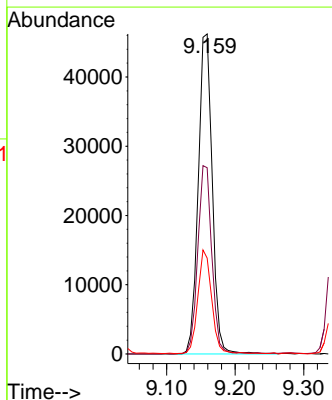
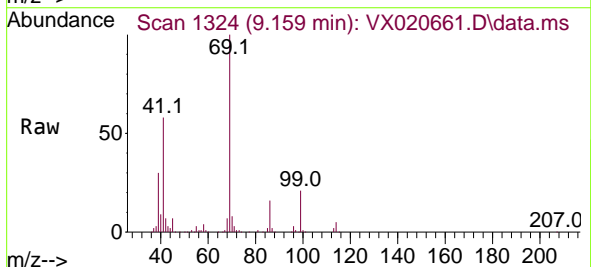

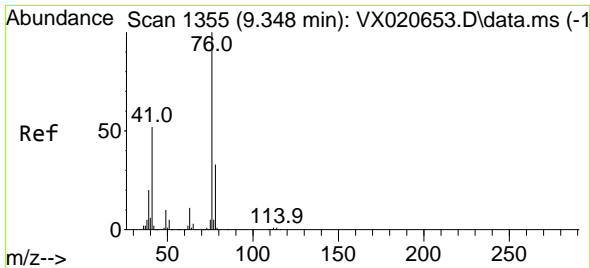

#57
 1,3-Dichloropropane
 Concen: 19.56 ug/l
 RT: 9.348 min Scan# 1355
 Delta R.T. 0.000 min
 Lab File: VX020661.D
 Acq: 19 Jan 2021 16:07

Instrument :
 MSVOA_X
 ClientSampled :
 VX0119WBSD01

Tgt Ion: 76 Resp: 83374
 Ion Ratio Lower Upper
 76 100
 78 32.3 26.2 39.2

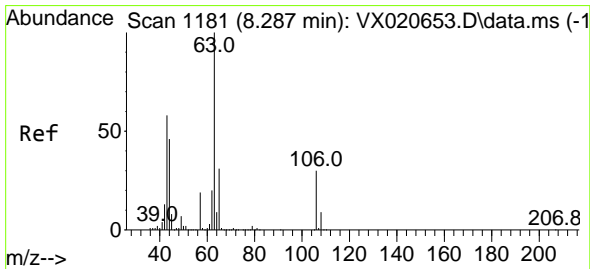
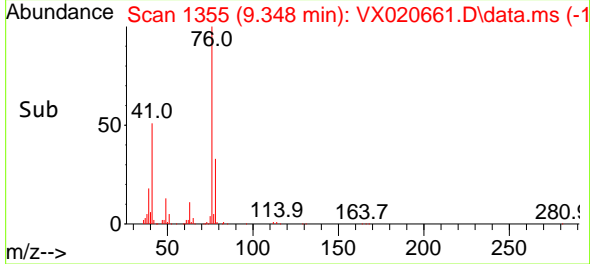
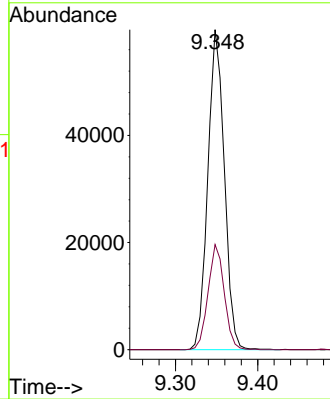
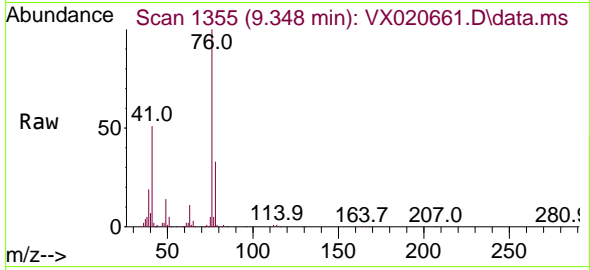

#58
 2-Chloroethyl Vinyl ether
 Concen: 90.36 ug/l
 RT: 8.287 min Scan# 1181
 Delta R.T. 0.000 min
 Lab File: VX020661.D
 Acq: 19 Jan 2021 16:07

Tgt Ion: 63 Resp: 166841
 Ion Ratio Lower Upper
 63 100
 106 29.9 23.5 35.3

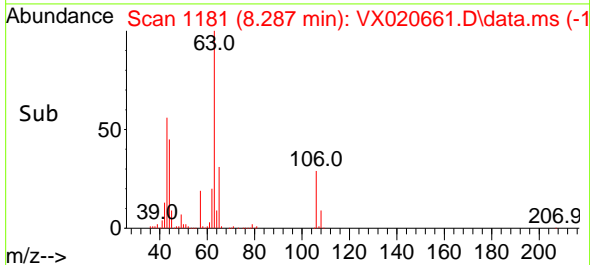
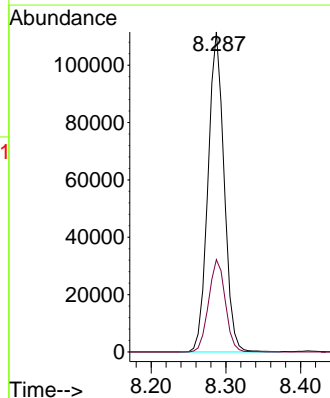
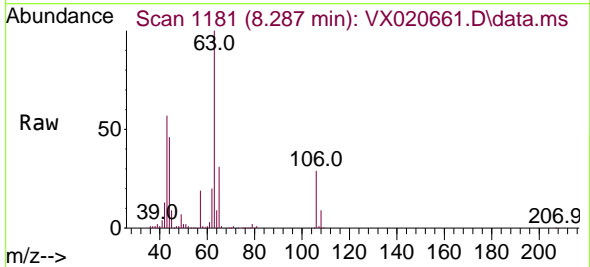

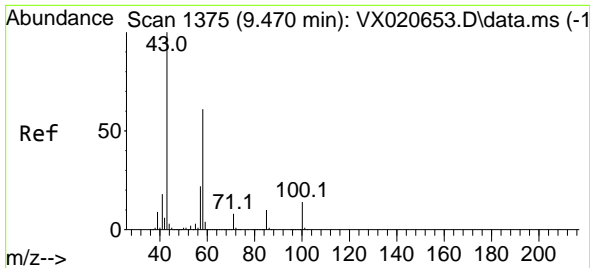

#59
 2-Hexanone
 Concen: 101.42 ug/l
 RT: 9.470 min Scan# 1375
 Delta R.T. -0.000 min
 Lab File: VX020661.D
 Acq: 19 Jan 2021 16:07

Instrument :
 MSVOA_X
ClientSampled :
 VX0119WBSD01

Tgt Ion: 43 Resp: 229230
 Ion Ratio Lower Upper
 43 100
 58 59.8 30.9 92.8

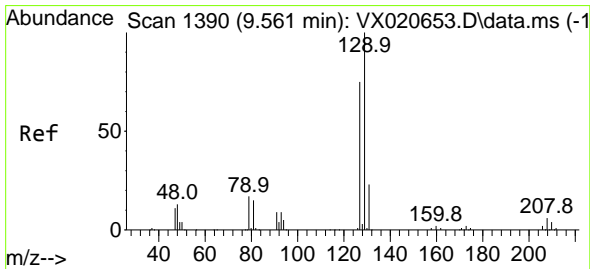
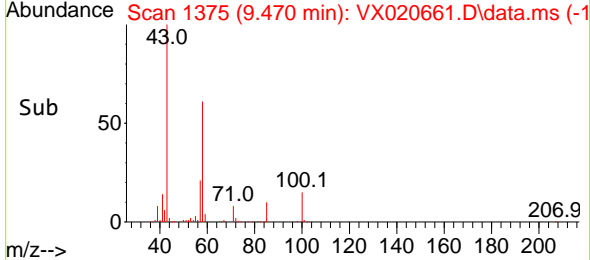
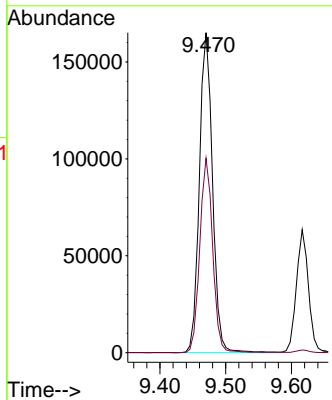
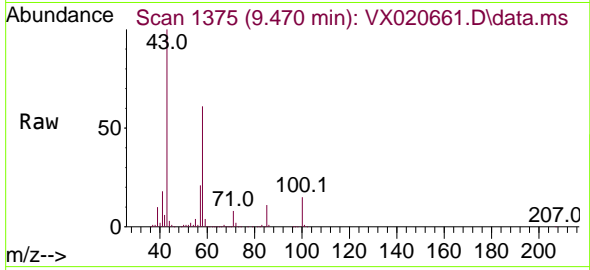

#60
 Dibromochloromethane
 Concen: 18.97 ug/l
 RT: 9.561 min Scan# 1390
 Delta R.T. 0.000 min
 Lab File: VX020661.D
 Acq: 19 Jan 2021 16:07

Tgt Ion:129 Resp: 52827
 Ion Ratio Lower Upper
 129 100
 127 77.4 38.4 115.2

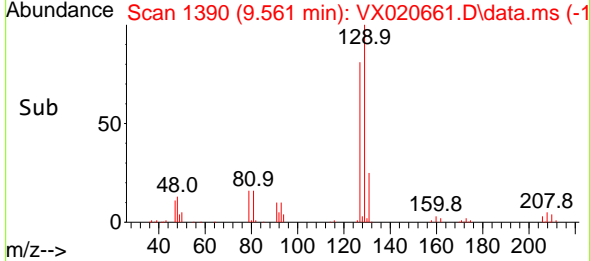
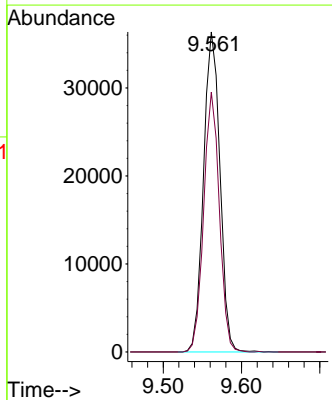
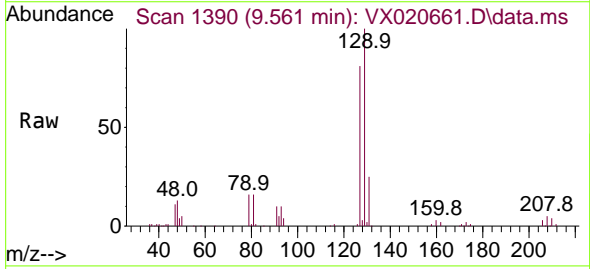

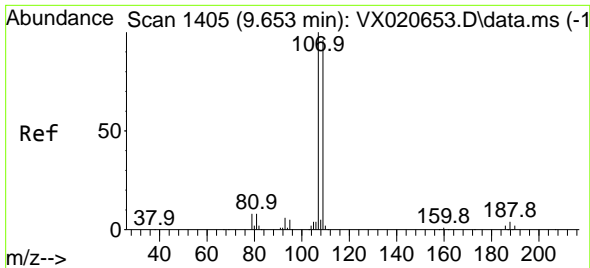

#61
 1,2-Dibromoethane
 Concen: 19.50 ug/l
 RT: 9.653 min Scan# 1405
 Delta R.T. -0.000 min
 Lab File: VX020661.D
 Acq: 19 Jan 2021 16:07

Instrument :
 MSVOA_X
ClientSampled :
 VX0119WBSD01

Tgt Ion:107 Resp: 51838
 Ion Ratio Lower Upper
 107 100
 109 95.3 75.8 113.6

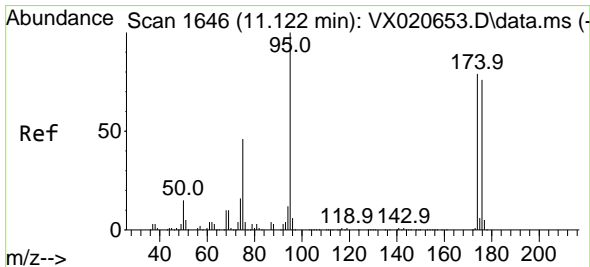
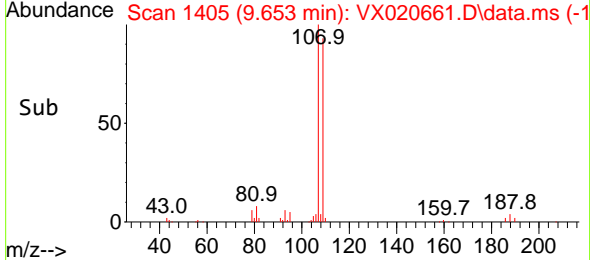
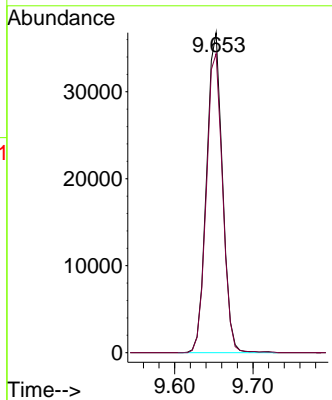
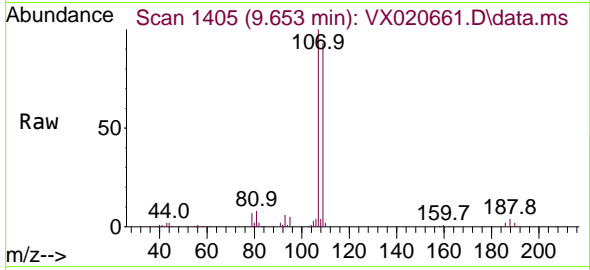

#62
 4-Bromofluorobenzene
 Concen: 48.49 ug/l
 RT: 11.116 min Scan# 1645
 Delta R.T. -0.006 min
 Lab File: VX020661.D
 Acq: 19 Jan 2021 16:07

Tgt Ion: 95 Resp: 153156
 Ion Ratio Lower Upper
 95 100
 174 77.0 0.0 154.6
 176 73.8 0.0 155.8

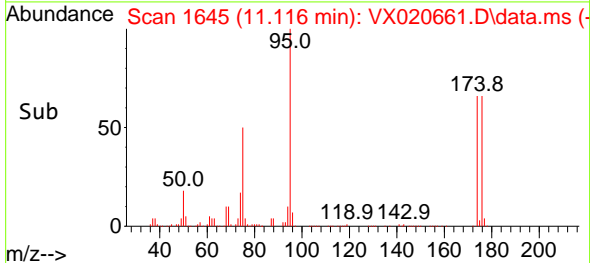
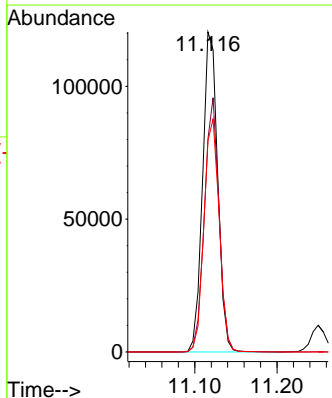
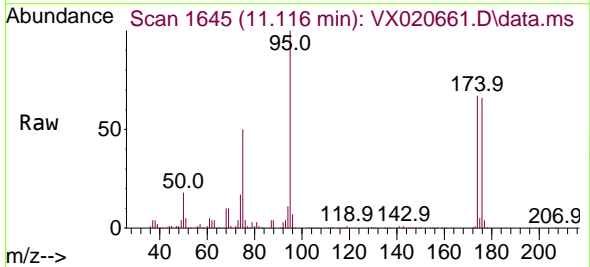

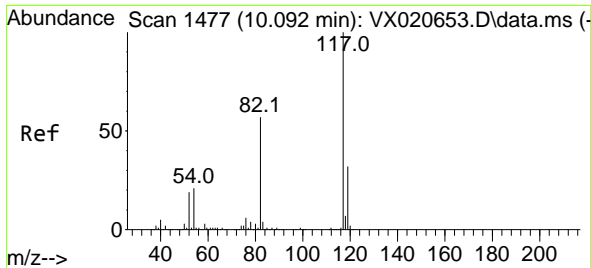

#63
 Chlorobenzene-d5
 Concen: 50.00 ug/l
 RT: 10.092 min Scan# 1477
 Delta R.T. -0.000 min
 Lab File: VX020661.D
 Acq: 19 Jan 2021 16:07

Instrument :
 MSVOA_X
 ClientSampled :
 VX0119WBSD01

Tgt Ion:117 Resp: 313216

Ion	Ratio	Lower	Upper
117	100		
82	58.4	47.4	71.2
119	31.8	26.6	39.8

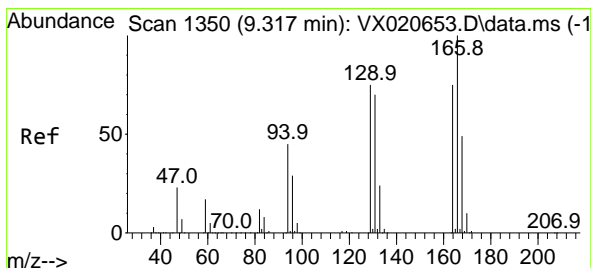
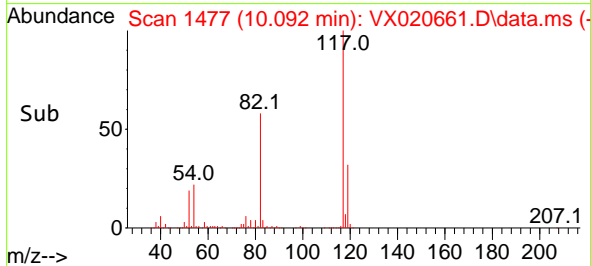
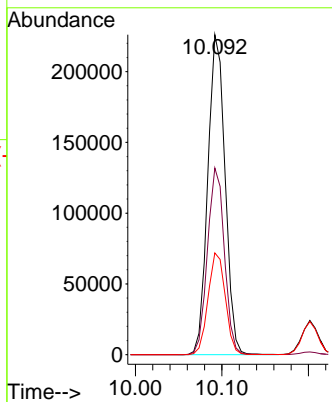
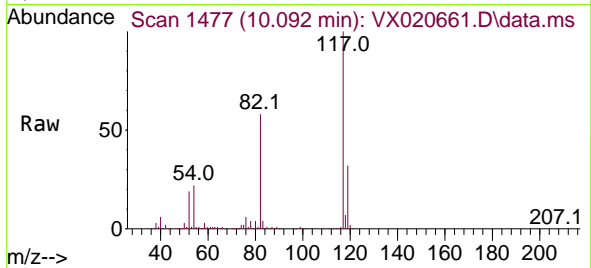

#64
 Tetrachloroethene
 Concen: 18.59 ug/l
 RT: 9.318 min Scan# 1350
 Delta R.T. 0.001 min
 Lab File: VX020661.D
 Acq: 19 Jan 2021 16:07

Tgt Ion:164 Resp: 46371

Ion	Ratio	Lower	Upper
164	100		
166	125.9	103.4	155.2
129	94.6	70.8	106.2
131	91.4	72.5	108.7

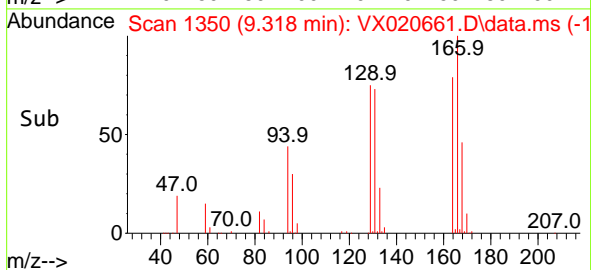
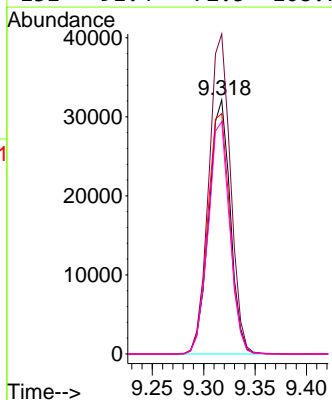
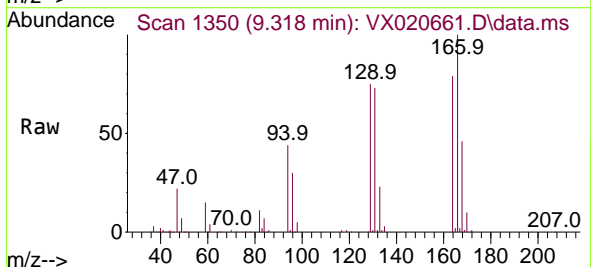

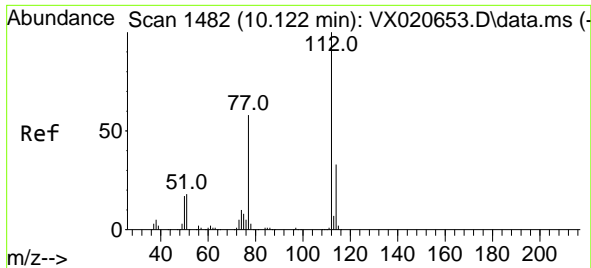

#65
 Chlorobenzene
 Concen: 18.52 ug/l
 RT: 10.116 min Scan# 1481
 Delta R.T. -0.006 min
 Lab File: VX020661.D
 Acq: 19 Jan 2021 16:07

Instrument :
 MSVOA_X
 ClientSampled :
 VX0119WBSD01

Tgt Ion:112 Resp: 125382
 Ion Ratio Lower Upper
 112 100
 114 31.7 25.8 38.6

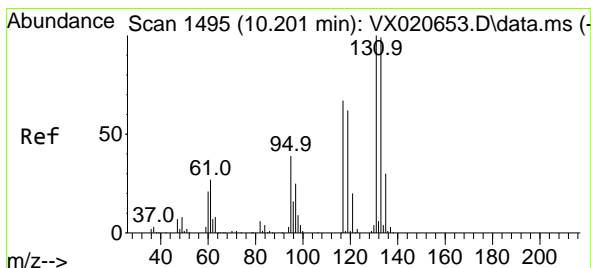
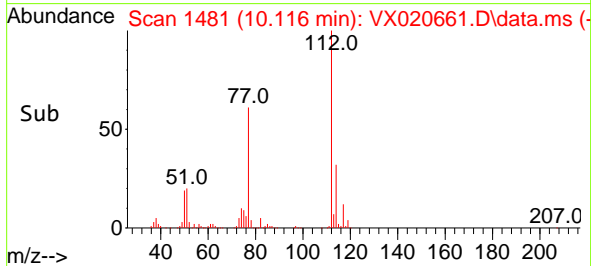
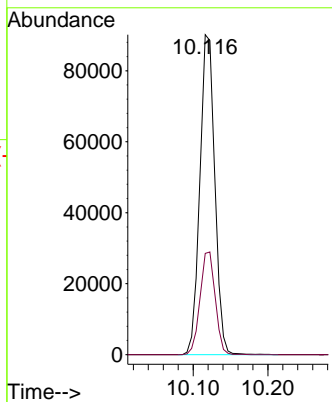
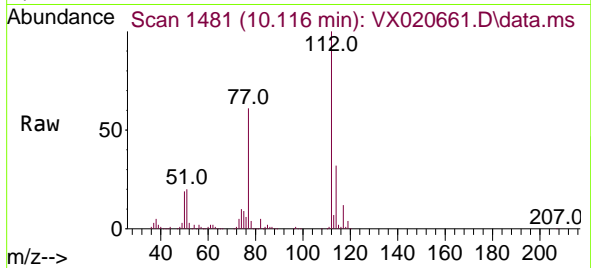

#66
 1,1,1,2-Tetrachloroethane
 Concen: 18.72 ug/l
 RT: 10.202 min Scan# 1495
 Delta R.T. 0.001 min
 Lab File: VX020661.D
 Acq: 19 Jan 2021 16:07

Tgt Ion:131 Resp: 47711
 Ion Ratio Lower Upper
 131 100
 133 95.2 47.7 143.1
 119 64.5 32.1 96.5

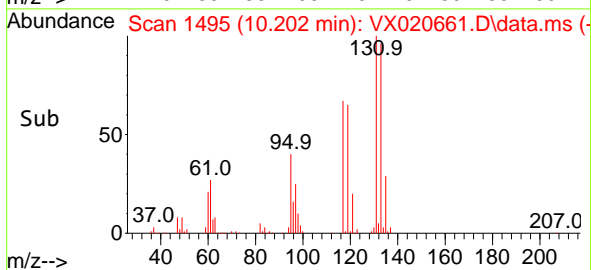
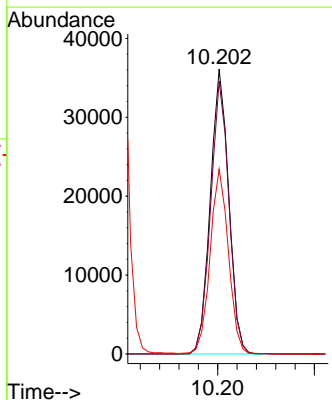
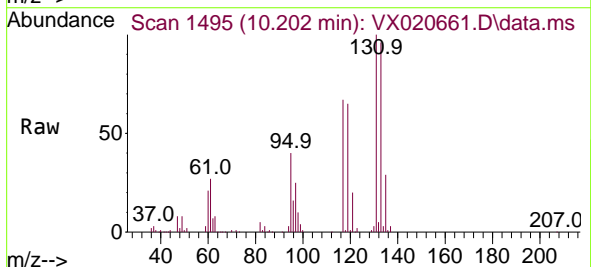

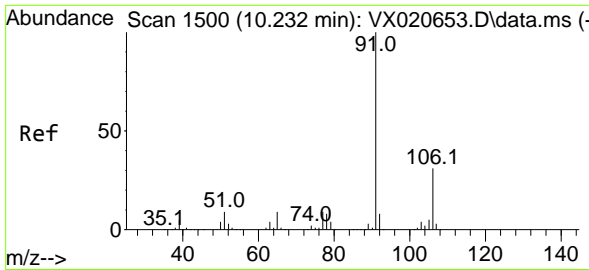

#67
 Ethyl Benzene
 Concen: 18.81 ug/l
 RT: 10.232 min Scan# 1500
 Delta R.T. 0.000 min
 Lab File: VX020661.D
 Acq: 19 Jan 2021 16:07

Instrument :
 MSVOA_X
 ClientSampled :
 VX0119WBSD01

Tgt Ion: 91 Resp: 216130
 Ion Ratio Lower Upper
 91 100
 106 29.9 24.6 37.0

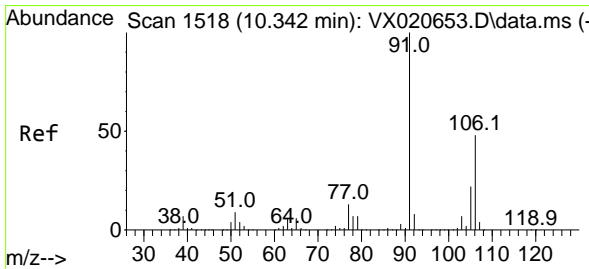
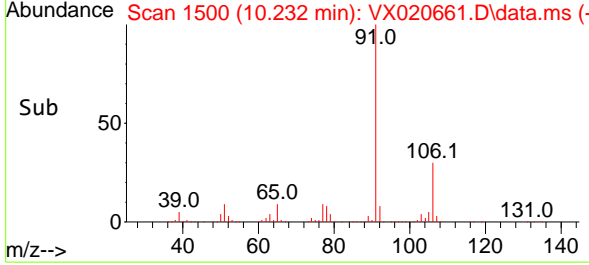
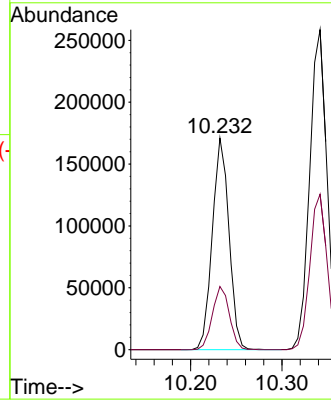
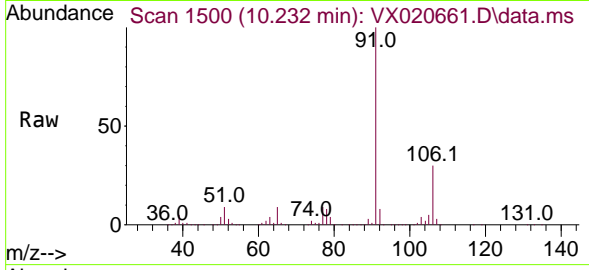

#68
 m/p-Xylenes
 Concen: 38.70 ug/l
 RT: 10.342 min Scan# 1518
 Delta R.T. -0.000 min
 Lab File: VX020661.D
 Acq: 19 Jan 2021 16:07

Tgt Ion: 106 Resp: 165308
 Ion Ratio Lower Upper
 106 100
 91 205.4 162.8 244.2

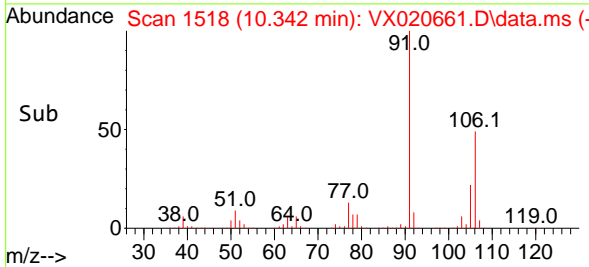
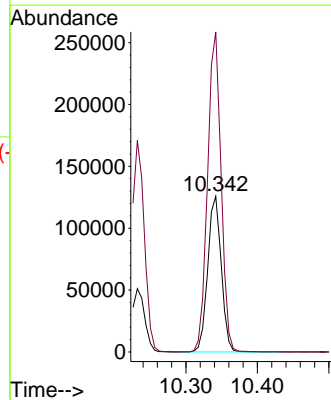
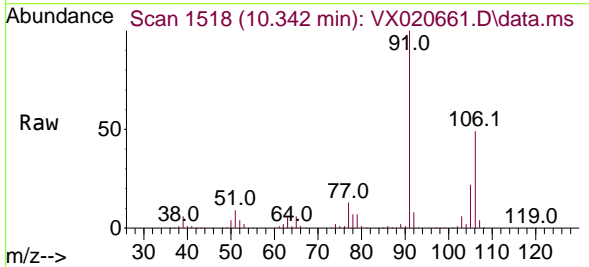

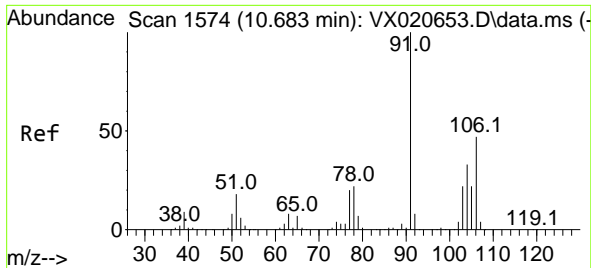

#69
 o-Xylene
 Concen: 18.76 ug/l
 RT: 10.683 min Scan# 1574
 Delta R.T. 0.000 min
 Lab File: VX020661.D
 Acq: 19 Jan 2021 16:07

Instrument :
 MSVOA_X
 ClientSampled :
 VX0119WBSD01

Tgt Ion:106 Resp: 76933
 Ion Ratio Lower Upper
 106 100
 91 219.6 108.1 324.2

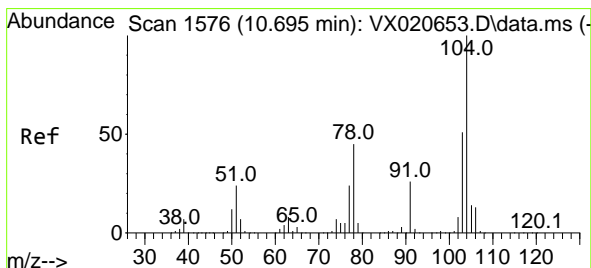
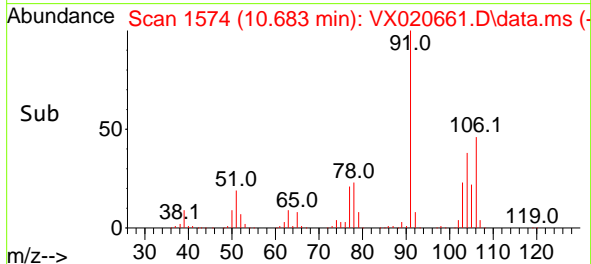
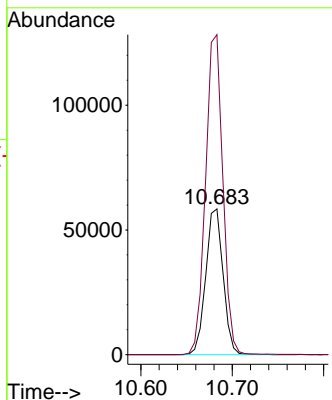
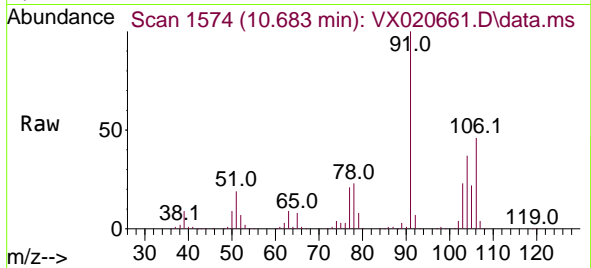

#70
 Styrene
 Concen: 18.38 ug/l
 RT: 10.695 min Scan# 1576
 Delta R.T. 0.000 min
 Lab File: VX020661.D
 Acq: 19 Jan 2021 16:07

Tgt Ion:104 Resp: 131454
 Ion Ratio Lower Upper
 104 100
 78 50.9 40.0 60.0
 103 54.7 43.4 65.0

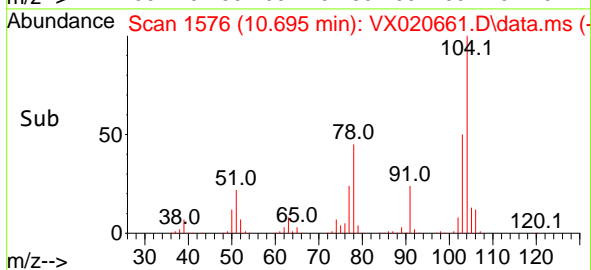
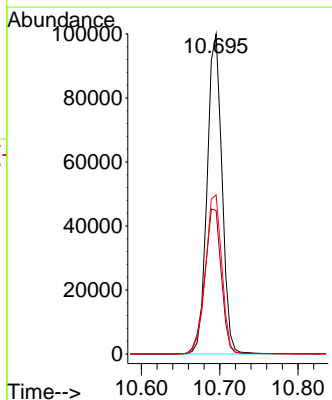
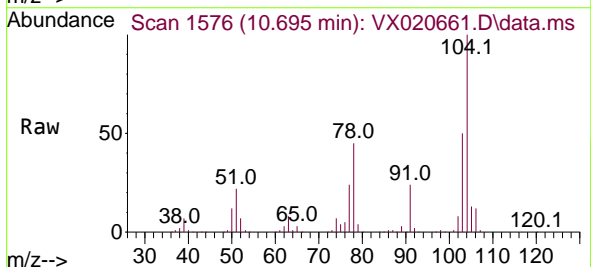

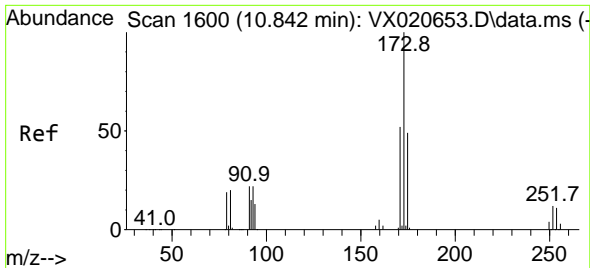

#71
 Bromoform
 Concen: 18.84 ug/l
 RT: 10.842 min Scan# 1600
 Delta R.T. -0.000 min
 Lab File: VX020661.D
 Acq: 19 Jan 2021 16:07

Instrument :
 MSVOA_X
ClientSampled :
 VX0119WBSD01

Tgt Ion	Resp	Lower	Upper
173	37394		
175	49.0	23.9	71.8
254	0.0	0.1	0.1#

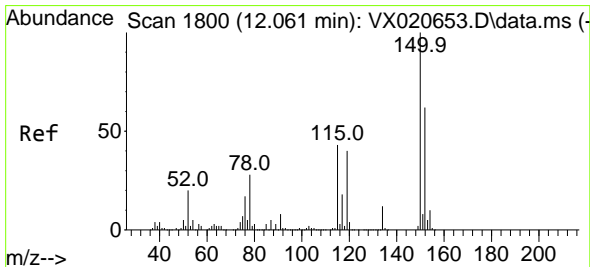
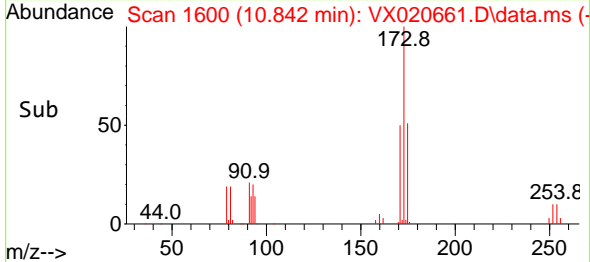
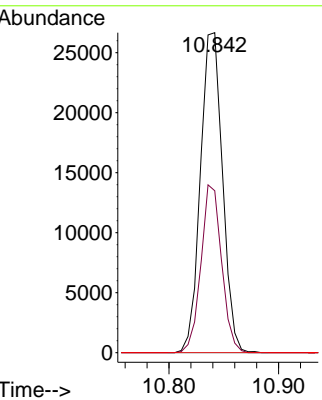
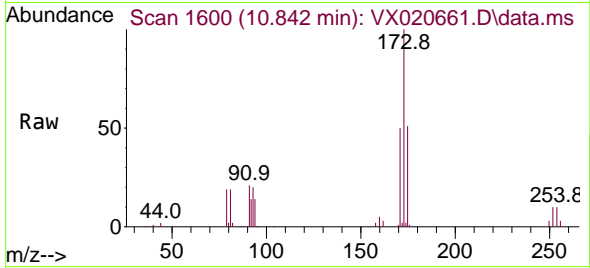

#72
 1,4-Dichlorobenzene-d4
 Concen: 50.00 ug/l
 RT: 12.061 min Scan# 1800
 Delta R.T. -0.000 min
 Lab File: VX020661.D
 Acq: 19 Jan 2021 16:07

Tgt Ion	Resp	Lower	Upper
152	156804		
115	70.2	41.1	123.3
150	163.4	0.0	349.0

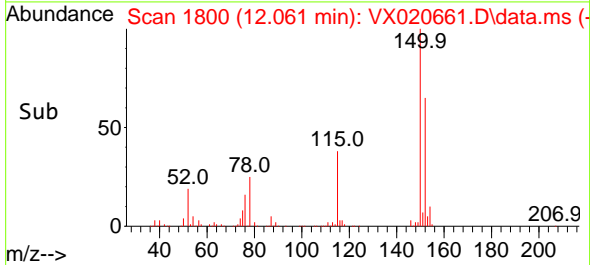
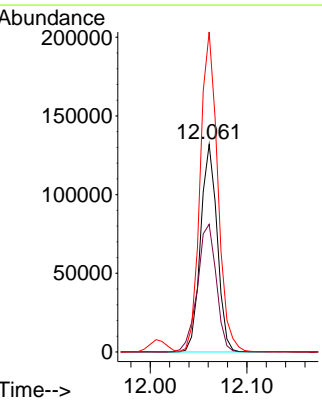
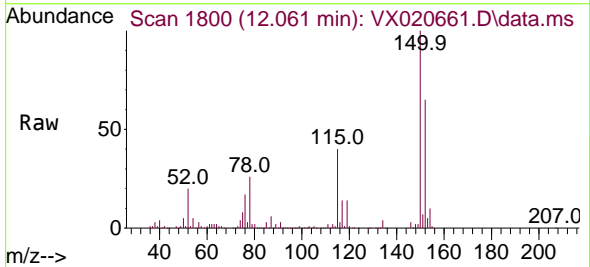

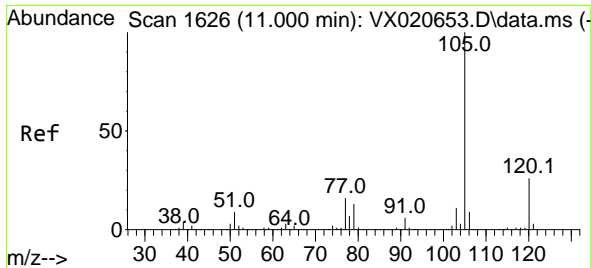

#73
 Isopropylbenzene
 Concen: 18.95 ug/l
 RT: 11.000 min Scan# 1626
 Delta R.T. 0.000 min
 Lab File: VX020661.D
 Acq: 19 Jan 2021 16:07

Instrument :
 MSVOA_X
 ClientSampled :
 VX0119WBSD01

Tgt Ion:105 Resp: 211072
 Ion Ratio Lower Upper
 105 100
 120 26.3 13.2 39.6

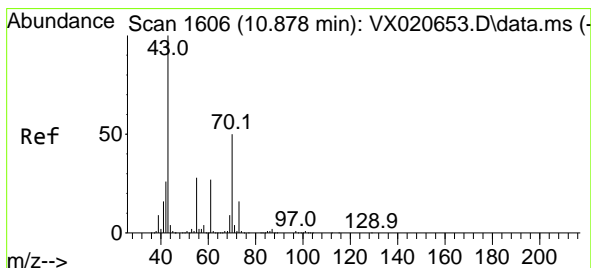
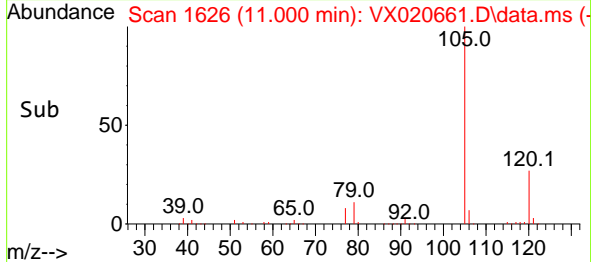
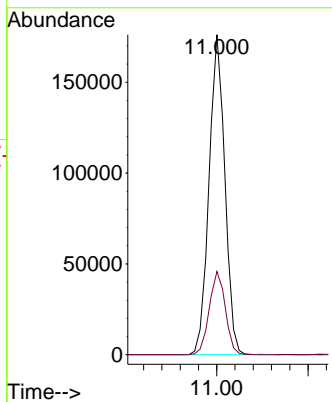
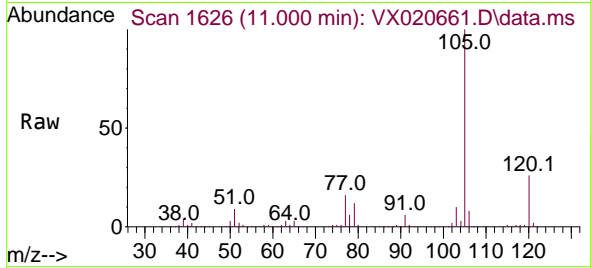

#74
 N-ethyl acetate
 Concen: 18.39 ug/l
 RT: 10.878 min Scan# 1606
 Delta R.T. 0.000 min
 Lab File: VX020661.D
 Acq: 19 Jan 2021 16:07

Tgt Ion: 43 Resp: 74926
 Ion Ratio Lower Upper
 43 100
 70 49.9 39.0 58.6
 55 29.1 21.5 32.3
 61 26.7 22.1 33.1

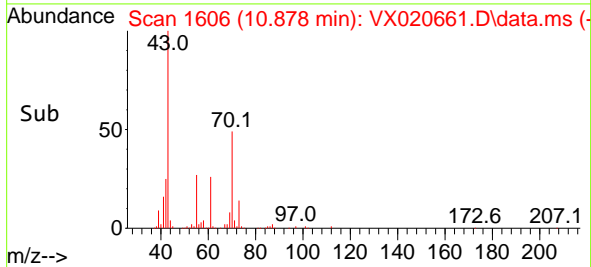
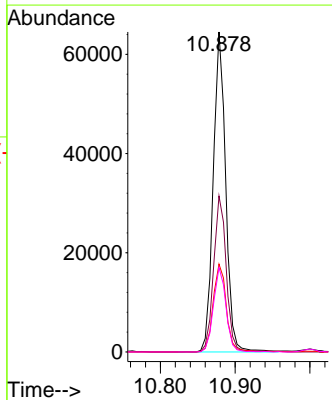
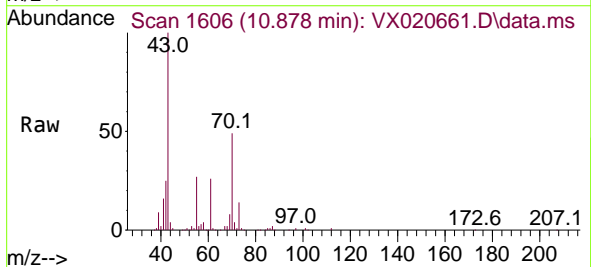

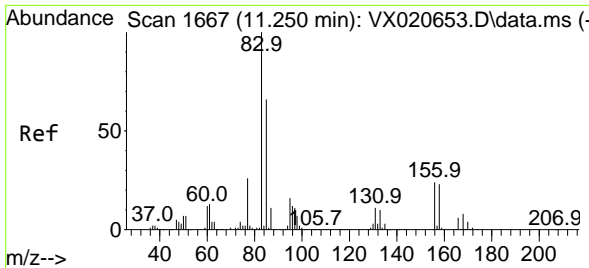

#75
 1,1,2,2-Tetrachloroethane
 Concen: 18.69 ug/l
 RT: 11.250 min Scan# 1667
 Delta R.T. 0.000 min
 Lab File: VX020661.D
 Acq: 19 Jan 2021 16:07

Instrument :
 MSVOA_X
 ClientSampled :
 VX0119WBSD01

Tgt Ion	Resp	Lower	Upper
83	74248		
83	100		
131	10.6	5.1	15.2
85	64.5	31.8	95.4

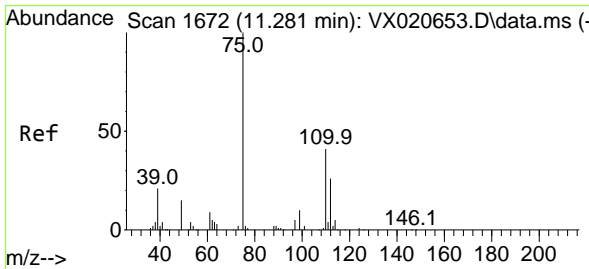
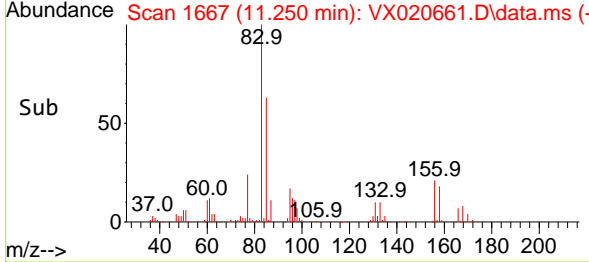
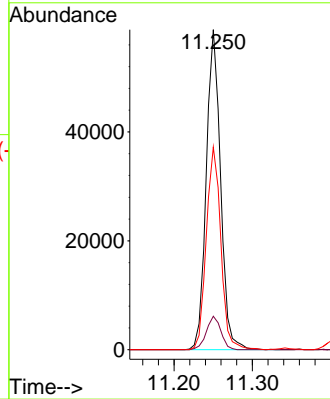
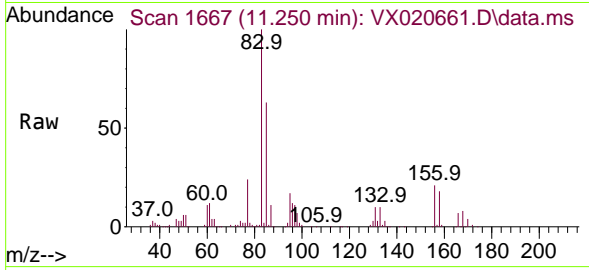

#76
 1,2,3-Trichloropropane
 Concen: 22.82 ug/l
 RT: 11.275 min Scan# 1671
 Delta R.T. -0.006 min
 Lab File: VX020661.D
 Acq: 19 Jan 2021 16:07

Tgt Ion	Resp	Lower	Upper
75	85873		
75	100		
77	32.9	19.1	57.5

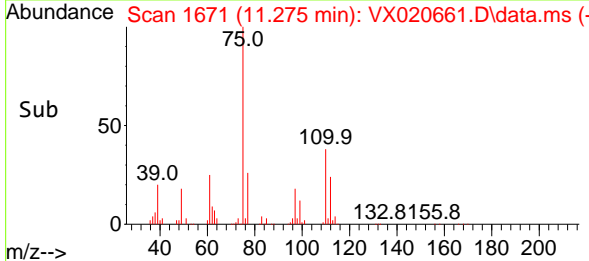
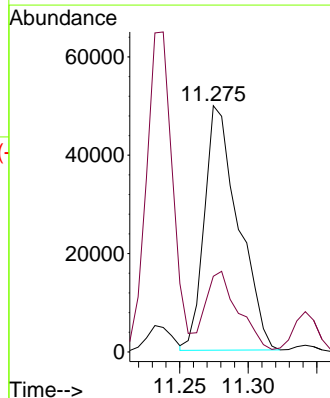
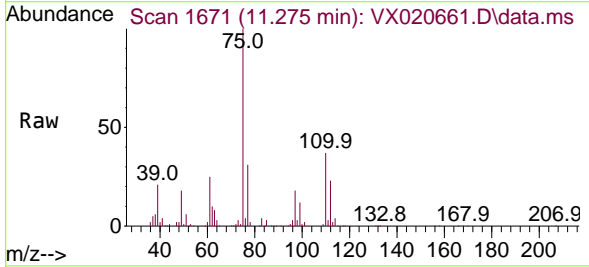

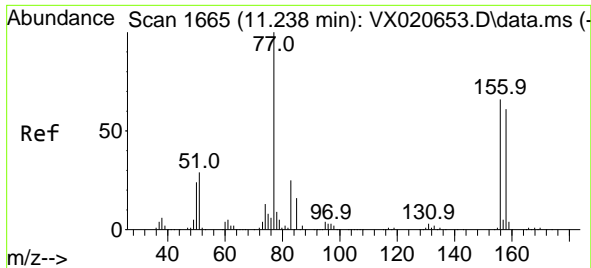

#77
 Bromobenzene
 Concen: 18.55 ug/l
 RT: 11.238 min Scan# 1665
 Delta R.T. -0.000 min
 Lab File: VX020661.D
 Acq: 19 Jan 2021 16:07

Instrument :
 MSVOA_X
 ClientSampleId :
 VX0119WBSD01

Tgt Ion:	156	Resp:	52849
Ion Ratio	Lower	Upper	
156	100		
77	162.9	82.8	248.6
158	99.1	49.1	147.4

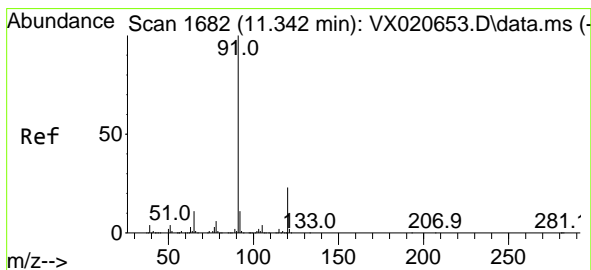
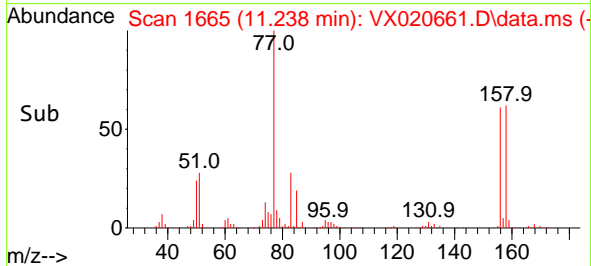
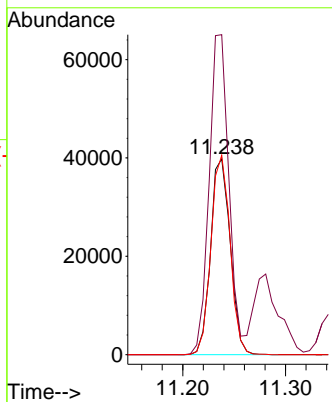
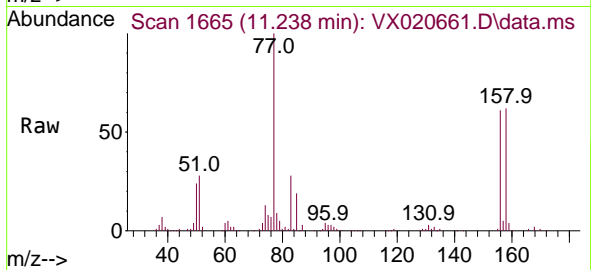

#78
 n-propylbenzene
 Concen: 19.09 ug/l
 RT: 11.342 min Scan# 1682
 Delta R.T. -0.000 min
 Lab File: VX020661.D
 Acq: 19 Jan 2021 16:07

Tgt Ion:	91	Resp:	243410
Ion Ratio	Lower	Upper	
91	100		
120	22.3	11.5	34.5

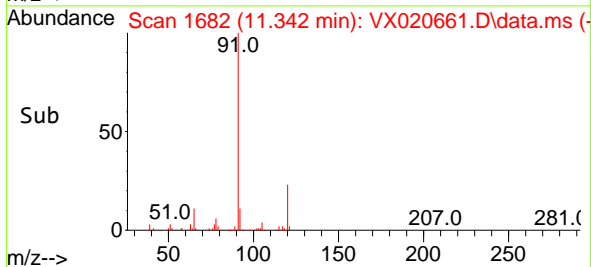
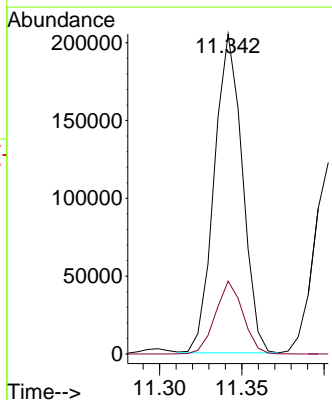
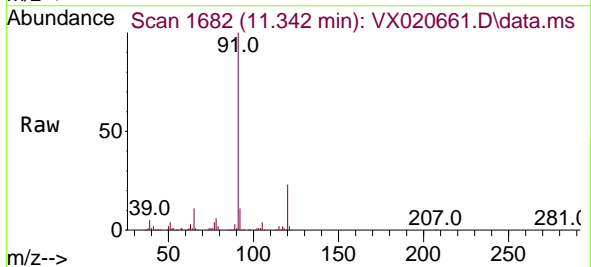

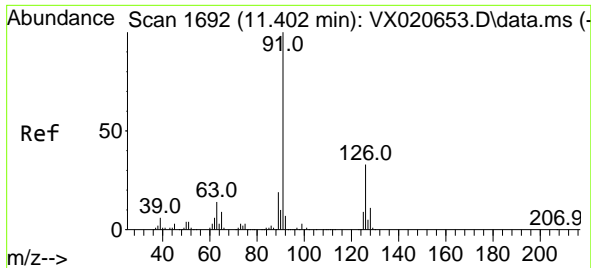

#79
 2-Chlorotoluene
 Concen: 18.89 ug/l
 RT: 11.403 min Scan# 1692
 Delta R.T. 0.001 min
 Lab File: VX020661.D
 Acq: 19 Jan 2021 16:07

Instrument :
 MSVOA_X
ClientSampled :
 VX0119WBSD01

Tgt Ion: 91 Resp: 148294
 Ion Ratio Lower Upper
 91 100
 126 32.5 16.6 49.8

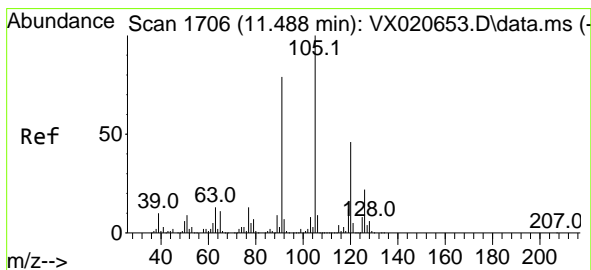
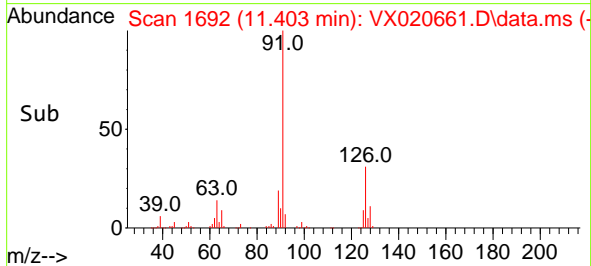
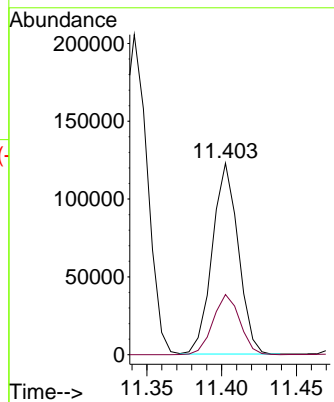
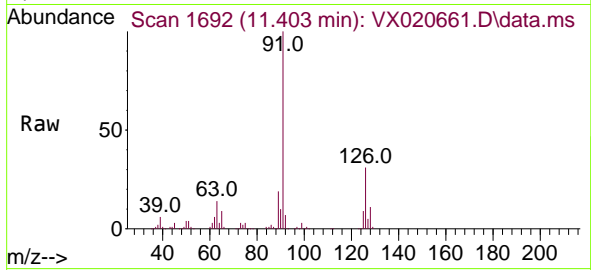

#80
 1,3,5-Trimethylbenzene
 Concen: 19.51 ug/l
 RT: 11.488 min Scan# 1706
 Delta R.T. -0.000 min
 Lab File: VX020661.D
 Acq: 19 Jan 2021 16:07

Tgt Ion:105 Resp: 181676
 Ion Ratio Lower Upper
 105 100
 120 46.4 23.8 71.5

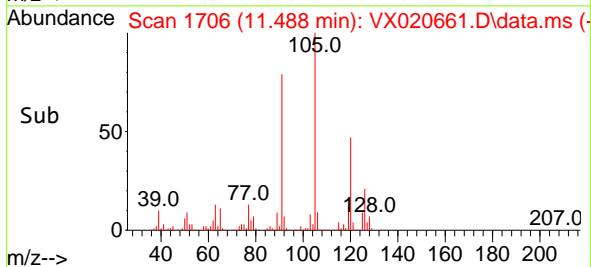
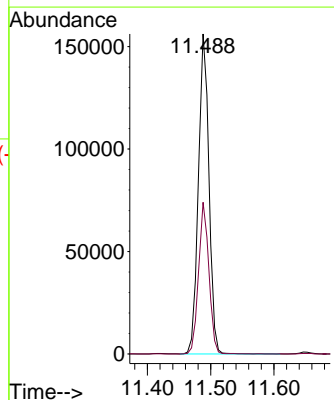
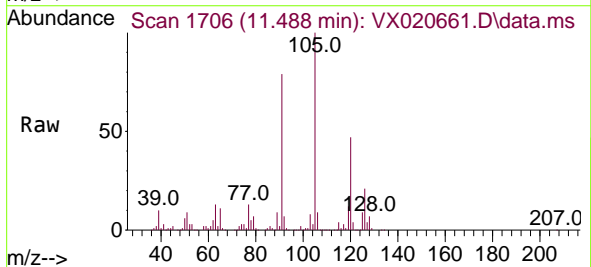

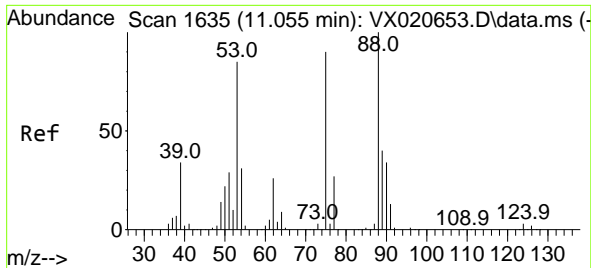

#81
 trans-1,4-Dichloro-2-butene
 Concen: 17.73 ug/l
 RT: 11.055 min Scan# 1635
 Delta R.T. 0.000 min
 Lab File: VX020661.D
 Acq: 19 Jan 2021 16:07

Instrument :
 MSVOA_X
 ClientSampled :
 VX0119WBSD01

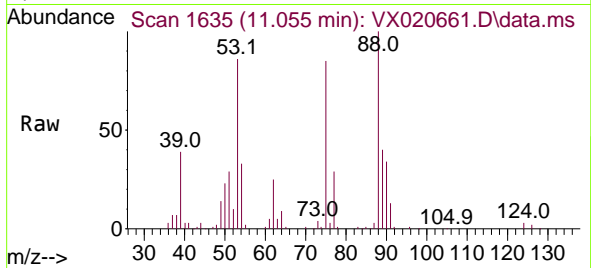

Tgt Ion: 75 Resp: 23062
 Ion Ratio Lower Upper
 75 100
 53 96.9 74.5 111.7
 89 47.0 37.9 56.9

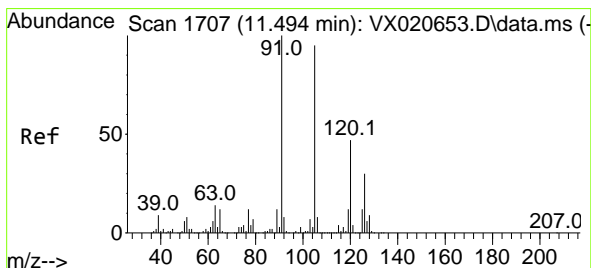
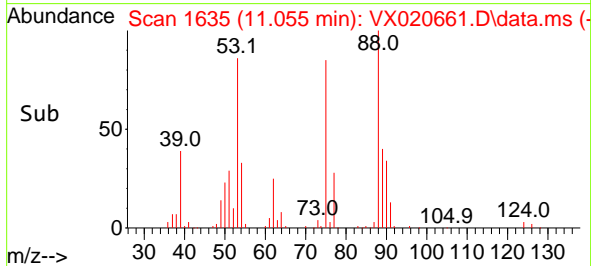
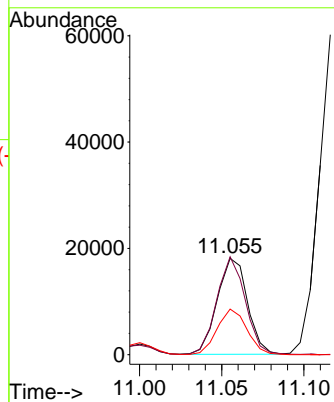

#82
 4-Chlorotoluene
 Concen: 18.81 ug/l
 RT: 11.494 min Scan# 1707
 Delta R.T. -0.000 min
 Lab File: VX020661.D
 Acq: 19 Jan 2021 16:07

Tgt Ion: 91 Resp: 174472
 Ion Ratio Lower Upper
 91 100
 126 28.9 14.9 44.5

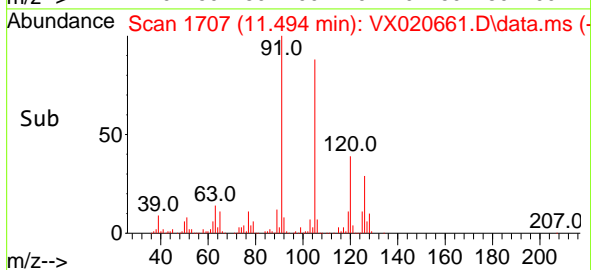
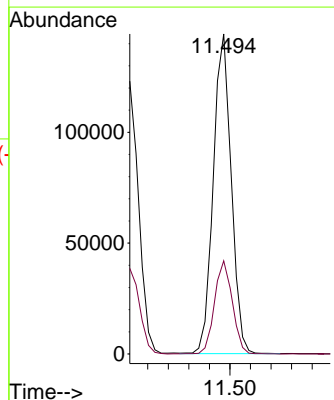
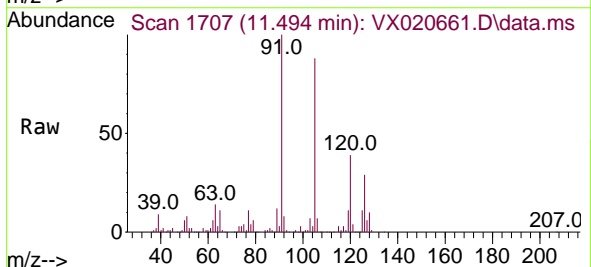

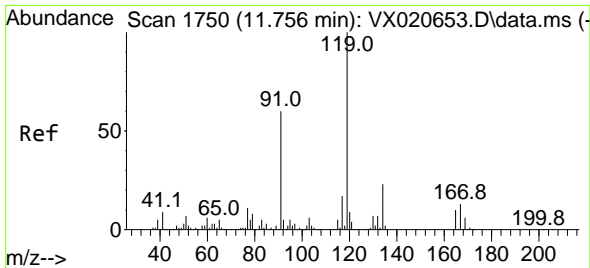

#83
 tert-Butylbenzene
 Concen: 18.56 ug/l
 RT: 11.756 min Scan# 1750
 Delta R.T. 0.000 min
 Lab File: VX020661.D
 Acq: 19 Jan 2021 16:07

Instrument :
 MSVOA_X
 ClientSampled :
 VX0119WBSD01

Tgt Ion:119 Resp: 167882

Ion	Ratio	Lower	Upper
119	100		
91	59.8	27.9	83.7
134	22.9	11.3	33.9

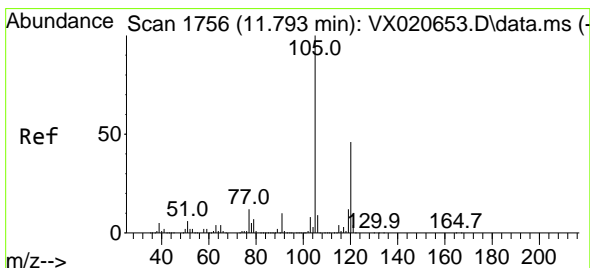
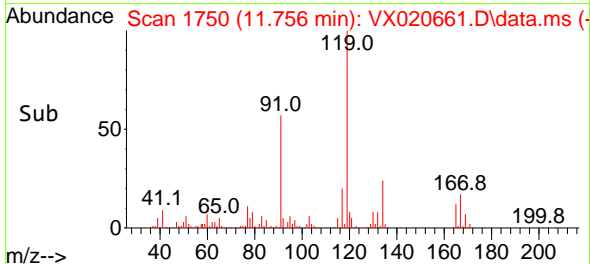
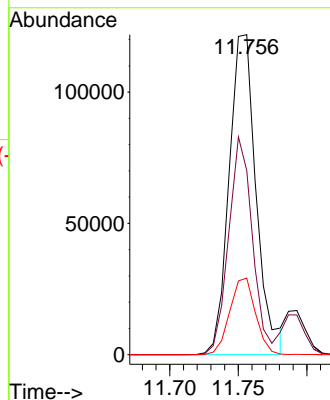
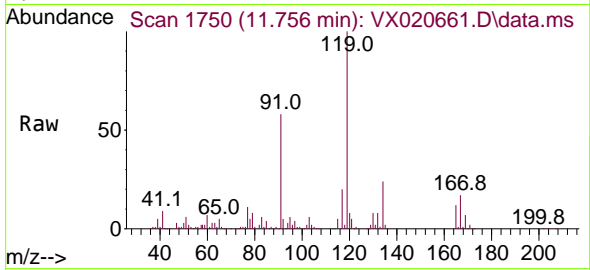

#84
 1,2,4-Trimethylbenzene
 Concen: 18.07 ug/l
 RT: 11.787 min Scan# 1755
 Delta R.T. -0.006 min
 Lab File: VX020661.D
 Acq: 19 Jan 2021 16:07

Tgt Ion:105 Resp: 180648

Ion	Ratio	Lower	Upper
105	100		
120	44.4	22.4	67.3

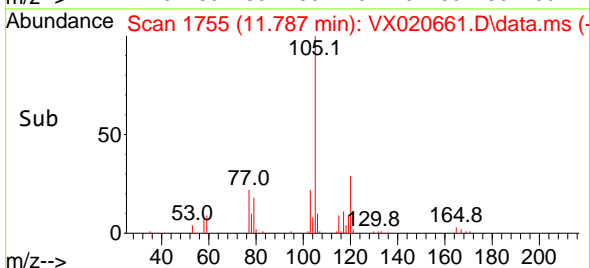
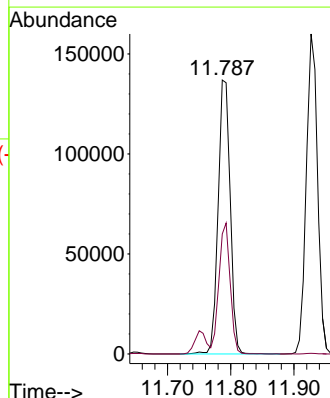
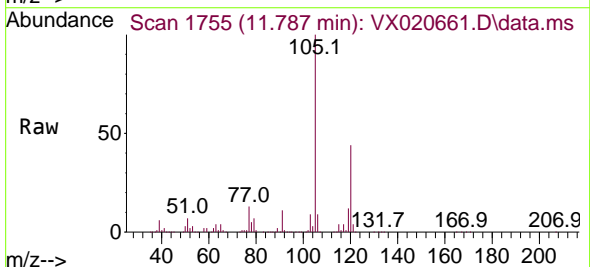

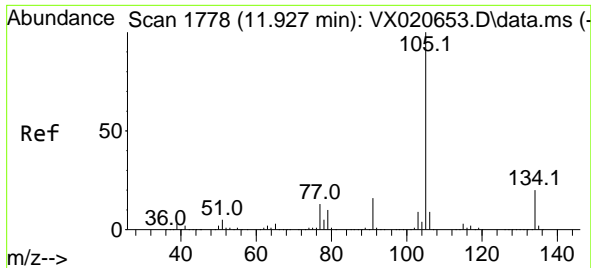

#85
 sec-Butylbenzene
 Concen: 18.81 ug/l
 RT: 11.927 min Scan# 1778
 Delta R.T. -0.000 min
 Lab File: VX020661.D
 Acq: 19 Jan 2021 16:07

Instrument :
 MSVOA_X
 ClientSampled :
 VX0119WBSD01

Tgt Ion:105 Resp: 197033
 Ion Ratio Lower Upper
 105 100
 134 19.7 10.0 29.8

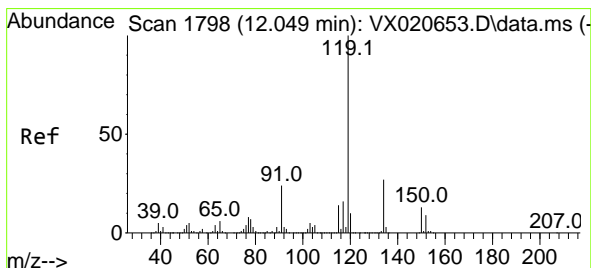
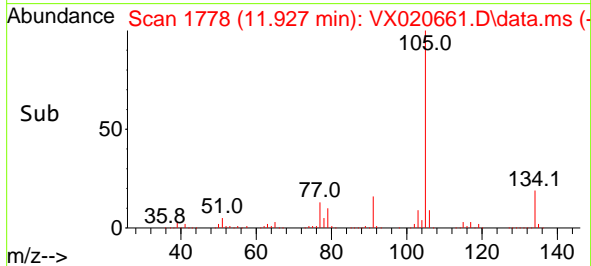
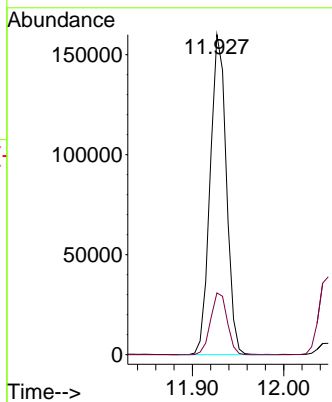
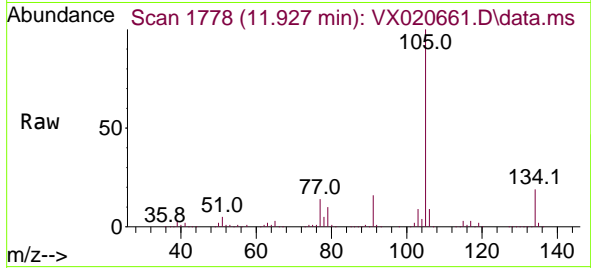

#86
 p-Isopropyltoluene
 Concen: 17.80 ug/l
 RT: 12.049 min Scan# 1798
 Delta R.T. -0.000 min
 Lab File: VX020661.D
 Acq: 19 Jan 2021 16:07

Tgt Ion:119 Resp: 181611
 Ion Ratio Lower Upper
 119 100
 134 26.2 12.9 38.7
 91 24.8 11.7 35.0

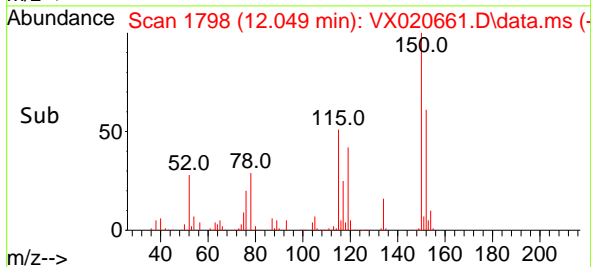
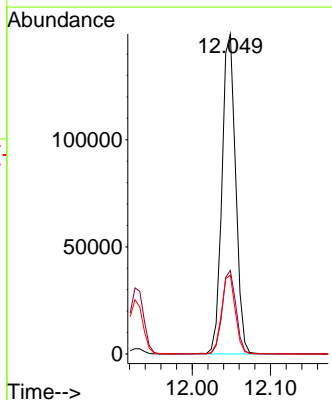
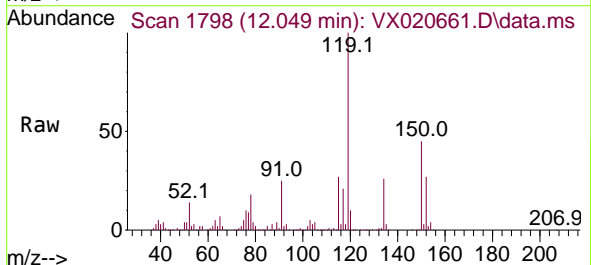

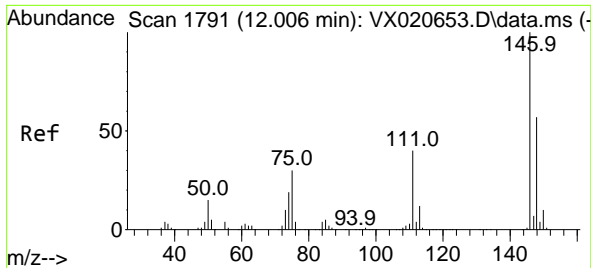

#87
 1,3-Dichlorobenzene
 Concen: 18.40 ug/l
 RT: 12.006 min Scan# 1791
 Delta R.T. 0.000 min
 Lab File: VX020661.D
 Acq: 19 Jan 2021 16:07

Instrument :
 MSVOA_X
 ClientSampled :
 VX0119WBSD01

Tgt Ion:146 Resp: 96399

Ion	Ratio	Lower	Upper
146	100		
111	40.9	20.2	60.5
148	64.3	31.9	95.7

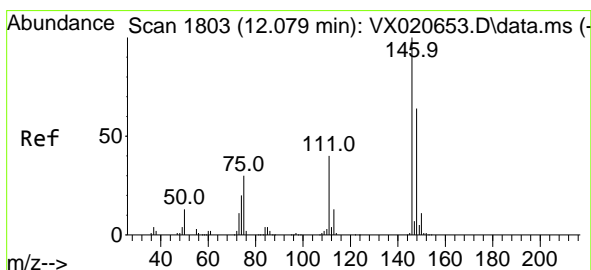
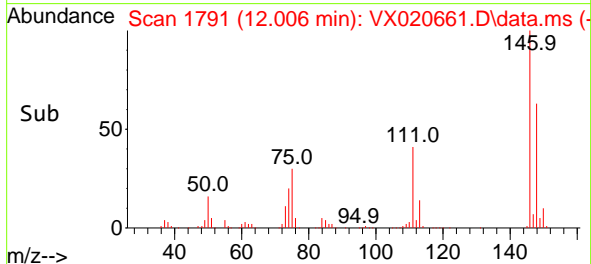
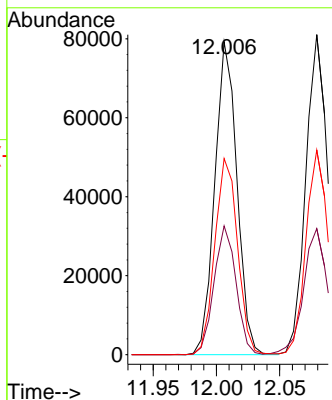
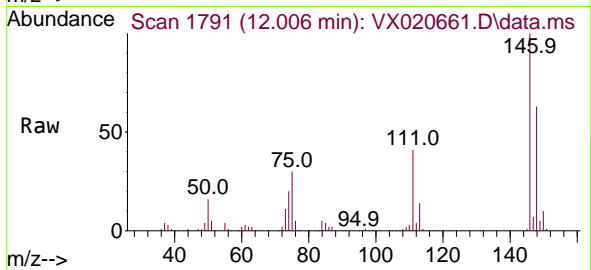

#88
 1,4-Dichlorobenzene
 Concen: 18.48 ug/l
 RT: 12.079 min Scan# 1803
 Delta R.T. 0.000 min
 Lab File: VX020661.D
 Acq: 19 Jan 2021 16:07

Tgt Ion:146 Resp: 98029

Ion	Ratio	Lower	Upper
146	100		
111	41.9	19.6	58.8
148	64.4	31.6	95.0

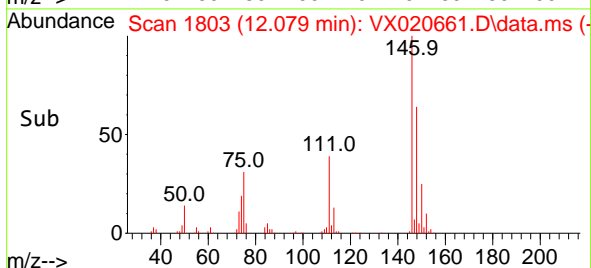
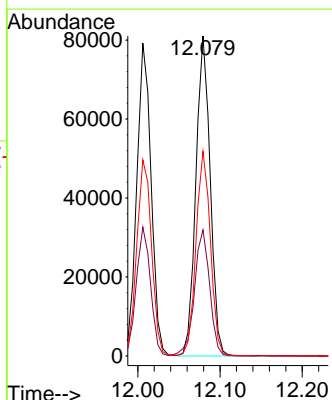
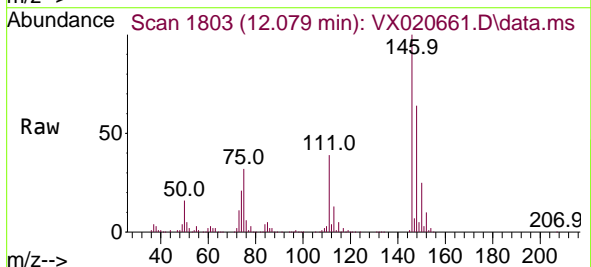

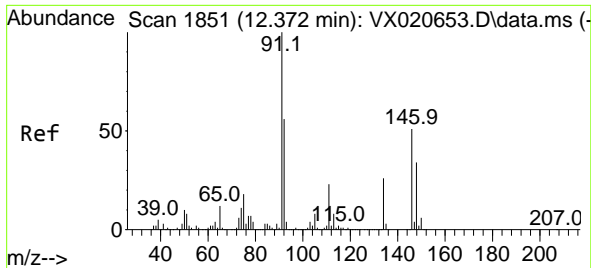

#89
 n-Butylbenzene
 Concen: 17.52 ug/l
 RT: 12.372 min Scan# 1851
 Delta R.T. -0.000 min
 Lab File: VX020661.D
 Acq: 19 Jan 2021 16:07

Instrument :
 MSVOA_X
ClientSampled :
 VX0119WBSD01

Tgt Ion: 91 Resp: 155492

Ion	Ratio	Lower	Upper
91	100		
92	54.7	27.4	82.0
134	25.5	13.2	39.5

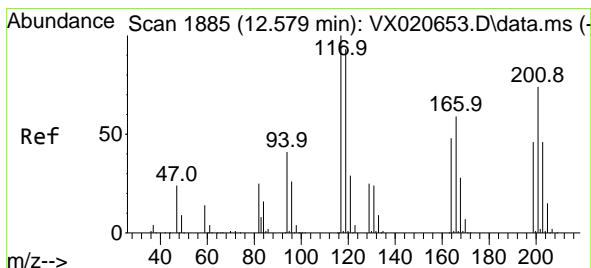
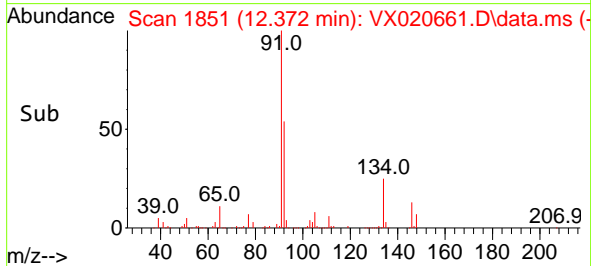
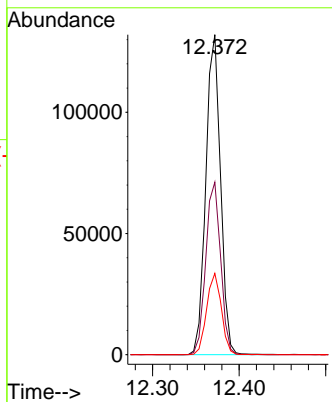
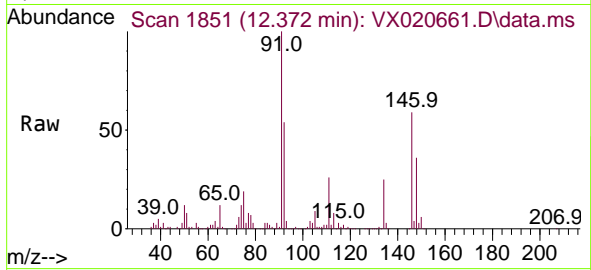

#90
 Hexachloroethane
 Concen: 17.85 ug/l
 RT: 12.579 min Scan# 1885
 Delta R.T. 0.000 min
 Lab File: VX020661.D
 Acq: 19 Jan 2021 16:07

Tgt Ion: 117 Resp: 31334

Ion	Ratio	Lower	Upper
117	100		
201	77.1	40.4	121.2

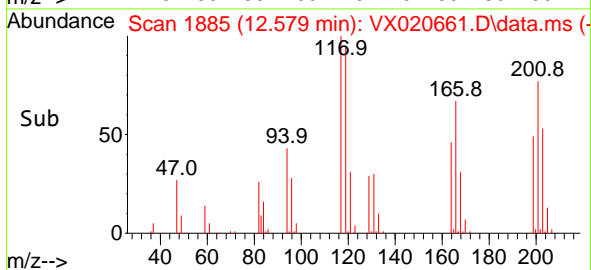
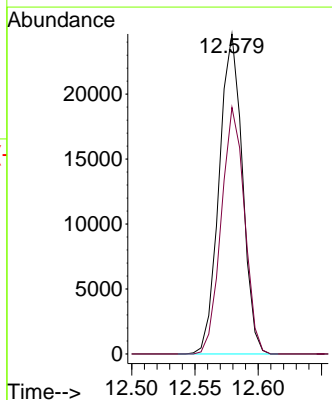
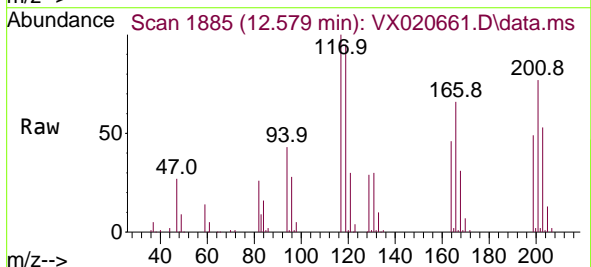

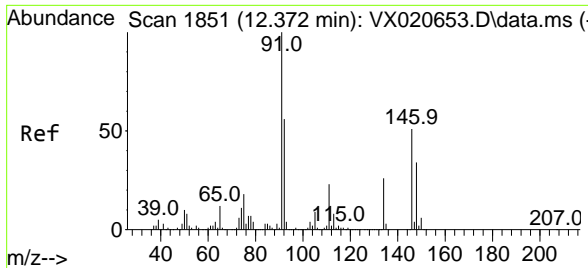

#91
 1,2-Dichlorobenzene
 Concen: 18.53 ug/l
 RT: 12.372 min Scan# 1851
 Delta R.T. -0.000 min
 Lab File: VX020661.D
 Acq: 19 Jan 2021 16:07

Instrument :
 MSVOA_X
ClientSampled :
 VX0119WBSD01

Tgt Ion	Resp	Lower	Upper
146	94679		
100	100		
111	43.3	20.8	62.2
148	63.4	31.9	95.5

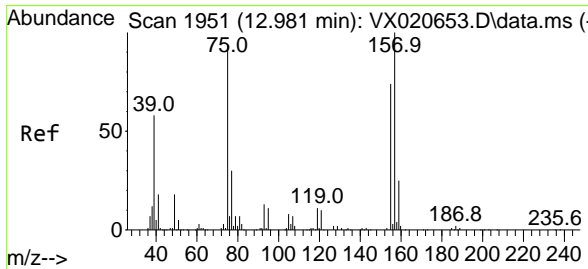
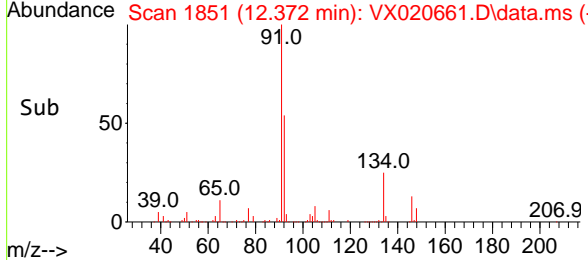
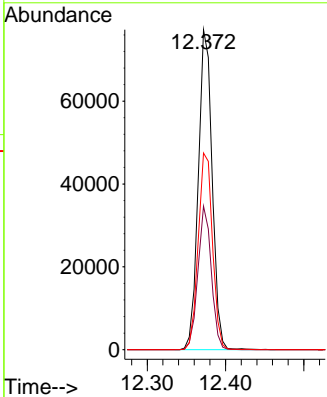
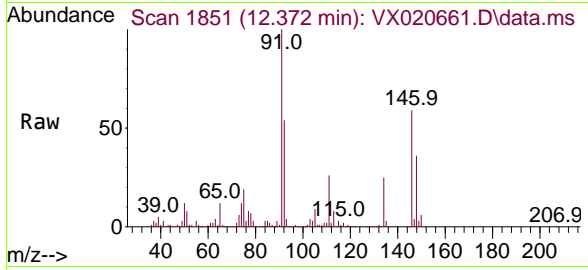

#92
 1,2-Dibromo-3-Chloropropane
 Concen: 18.71 ug/l
 RT: 12.982 min Scan# 1951
 Delta R.T. 0.001 min
 Lab File: VX020661.D
 Acq: 19 Jan 2021 16:07

Tgt Ion	Resp	Lower	Upper
75	16580		
100	100		
155	81.6	45.3	135.9
157	105.1	57.7	173.1

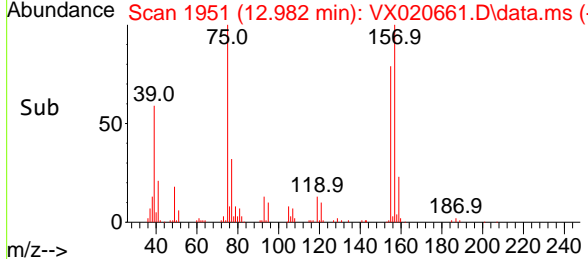
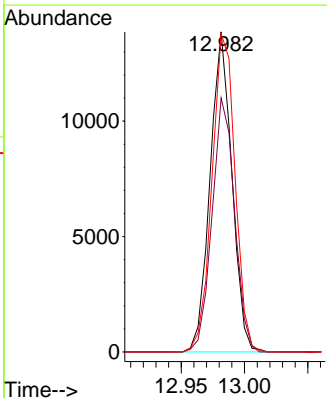
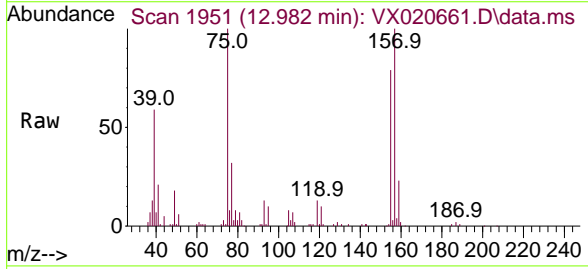

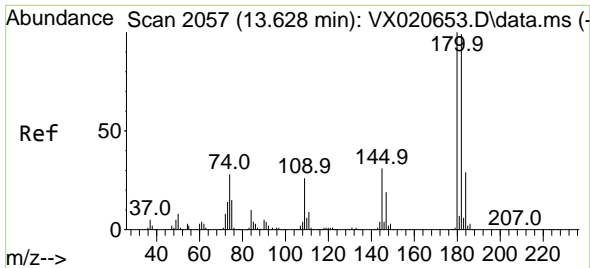

#93
 1,2,4-Trichlorobenzene
 Concen: 17.83 ug/l
 RT: 13.628 min Scan# 2057
 Delta R.T. -0.000 min
 Lab File: VX020661.D
 Acq: 19 Jan 2021 16:07

Instrument :
 MSVOA_X
 ClientSampled :
 VX0119WBSD01

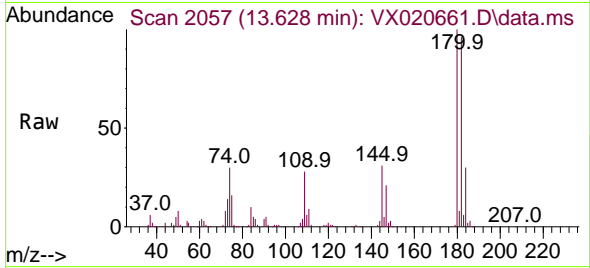

Tgt Ion:180 Resp: 58568
 Ion Ratio Lower Upper
 180 100
 182 96.2 47.7 143.1
 145 31.5 15.0 45.0

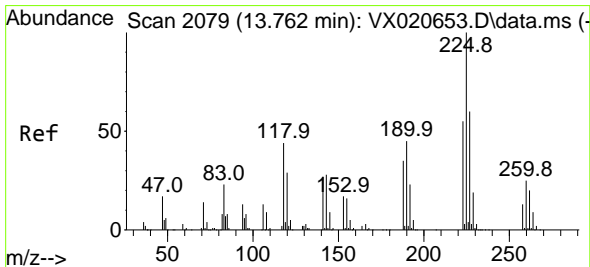
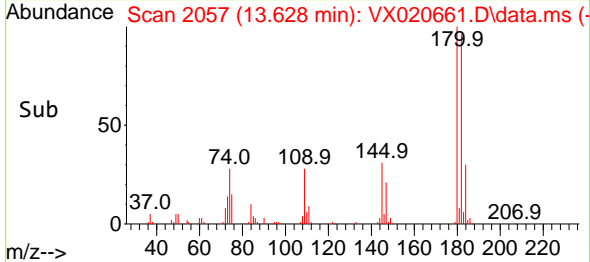
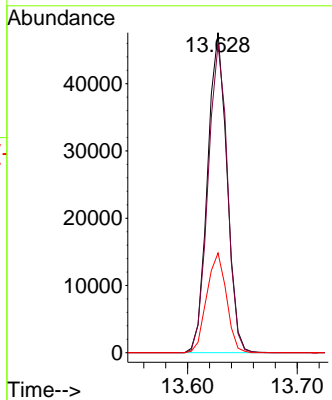

#94
 Hexachlorobutadiene
 Concen: 17.04 ug/l
 RT: 13.762 min Scan# 2079
 Delta R.T. -0.000 min
 Lab File: VX020661.D
 Acq: 19 Jan 2021 16:07

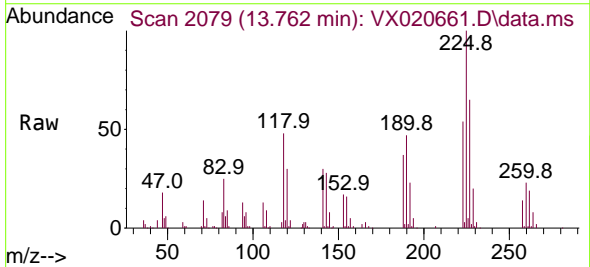

Tgt Ion:225 Resp: 26476
 Ion Ratio Lower Upper
 225 100
 223 61.5 31.1 93.2
 227 69.7 31.6 95.0

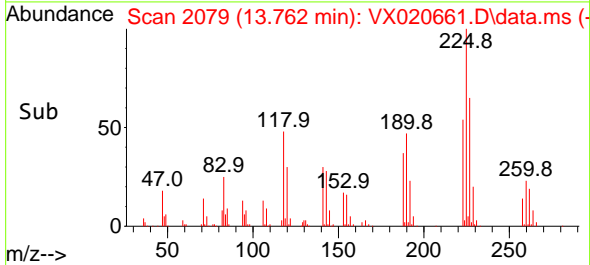
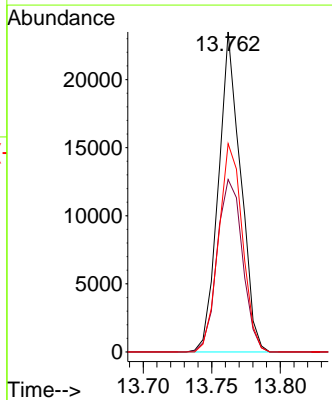

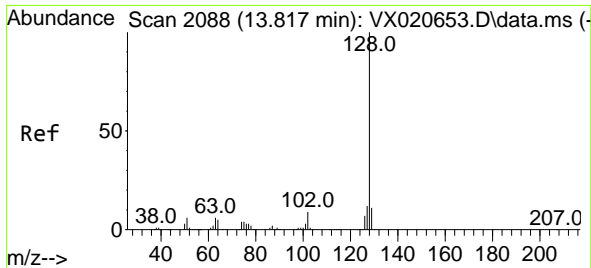

#95
 Naphthalene
 Concen: 17.04 ug/l
 RT: 13.817 min Scan# 2088
 Delta R.T. -0.000 min
 Lab File: VX020661.D
 Acq: 19 Jan 2021 16:07

Instrument :
 MSVOA_X
 ClientSampled :
 VX0119WBSD01

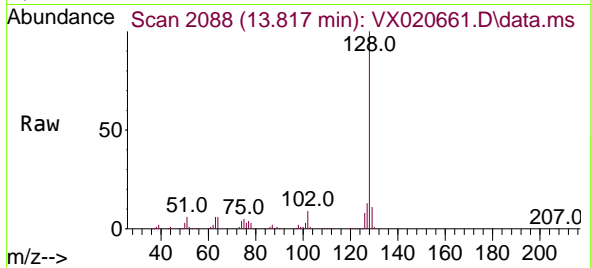

Tgt Ion:128 Resp: 183093

Ion	Ratio	Lower	Upper
128	100		
127	13.5	10.3	15.5
129	11.3	8.8	13.2

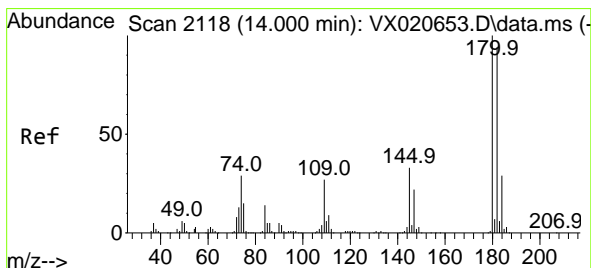
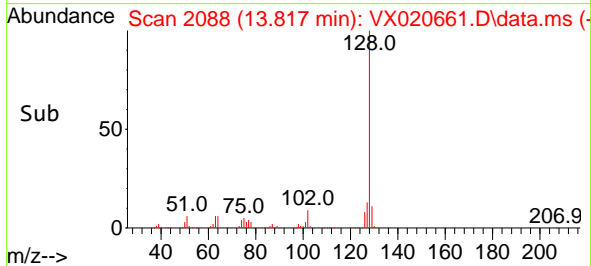
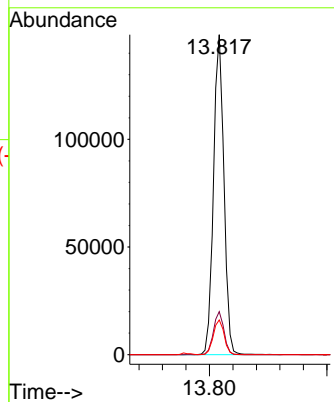

#96
 1,2,3-Trichlorobenzene
 Concen: 18.37 ug/l
 RT: 14.000 min Scan# 2118
 Delta R.T. -0.000 min
 Lab File: VX020661.D
 Acq: 19 Jan 2021 16:07

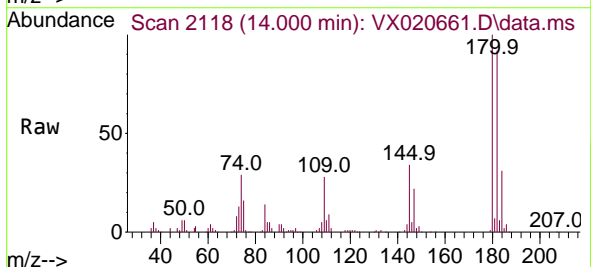

Tgt Ion:180 Resp: 59389

Ion	Ratio	Lower	Upper
180	100		
182	95.3	47.6	142.9
145	33.6	16.1	48.3

