

Data Path : Z:\voasrv\HPCHEM1\MSVOA\_X\Data\VX012221\  
 Data File : VX020706.D  
 Acq On : 22 Jan 2021 11:04  
 Operator : JC/SP  
 Sample : VSTDCCC050  
 Misc : 5.0mL/MSVOA\_X/WATER  
 ALS Vial : 2 Sample Multiplier: 1

Instrument :  
 MSVOA\_X  
 ClientSampleId :  
 VSTDCCC050

Quant Time: Jan 23 01:39:30 2021  
 Quant Method : Z:\VOASRV\HPCHEM1\MSVOA\_X\METHOD\82X011921W.M  
 Quant Title : SW846 8260  
 QLast Update : Tue Jan 19 14:09:08 2021  
 Response via : Initial Calibration

Compound	R.T.	QIon	Response	Conc	Units	Dev(Min)
Internal Standards						
1) Pentafluorobenzene	5.629	168	249591	50.00	ug/l	0.00
34) 1,4-Difluorobenzene	6.830	114	390854	50.00	ug/l	0.00
63) Chlorobenzene-d5	10.098	117	358468	50.00	ug/l	0.00
72) 1,4-Dichlorobenzene-d4	12.061	152	184447	50.00	ug/l	0.00
System Monitoring Compounds						
33) 1,2-Dichloroethane-d4	6.031	65	161451	47.31	ug/l	0.00
Spiked Amount	50.000	Range 61 - 141	Recovery =	94.62%		
35) Dibromofluoromethane	5.464	113	133741	49.66	ug/l	0.00
Spiked Amount	50.000	Range 69 - 133	Recovery =	99.32%		
50) Toluene-d8	8.696	98	488666	50.33	ug/l	0.00
Spiked Amount	50.000	Range 65 - 126	Recovery =	100.66%		
62) 4-Bromofluorobenzene	11.122	95	188692	51.41	ug/l	0.00
Spiked Amount	50.000	Range 58 - 135	Recovery =	102.82%		
Target Compounds						
2) Dichlorodifluoromethane	1.185	85	174874	46.09	ug/l	100
3) Chloromethane	1.307	50	142577	41.52	ug/l	100
4) Vinyl Chloride	1.392	62	152566	43.22	ug/l	100
5) Bromomethane	1.636	94	68404	41.65	ug/l	99
6) Chloroethane	1.709	64	87378	41.13	ug/l	100
7) Trichlorofluoromethane	1.916	101	207871	40.75	ug/l	95
8) Diethyl Ether	2.166	74	75459	41.97	ug/l	96
9) 1,1,2-Trichlorotrifluo...	2.367	101	133788	48.52	ug/l	98
10) Methyl Iodide	2.489	142	174236	47.18	ug/l	97
11) Tert butyl alcohol	3.038	59	121854	201.36	ug/l	97
12) 1,1-Dichloroethene	2.355	96	125943	47.11	ug/l	98
13) Acrolein	2.270	56	91736	248.62	ug/l	99
14) Allyl chloride	2.709	41	200448	49.74	ug/l	96
15) Acrylonitrile	3.117	53	357387	238.23	ug/l	98
16) Acetone	2.422	43	296995	224.10	ug/l	100
17) Carbon Disulfide	2.550	76	365556	47.84	ug/l	99
18) Methyl Acetate	2.745	43	147606	49.03	ug/l	99
19) Methyl tert-butyl Ether	3.166	73	440714	50.11	ug/l	99
20) Methylene Chloride	2.831	84	147233	45.76	ug/l	95
21) trans-1,2-Dichloroethene	3.142	96	142752	47.98	ug/l	99
22) Diisopropyl ether	3.818	45	431469	53.61	ug/l	96
23) Vinyl Acetate	3.782	43	1822194	265.38	ug/l	99
24) 1,1-Dichloroethane	3.666	63	257600	49.20	ug/l	99
25) 2-Butanone	4.629	43	463844	239.46	ug/l	98
26) 2,2-Dichloropropane	4.544	77	210769	47.33	ug/l	98
27) cis-1,2-Dichloroethene	4.562	96	158036	46.97	ug/l	99
28) Bromochloromethane	4.977	49	102007	46.65	ug/l	99
29) Tetrahydrofuran	5.086	42	287450	239.04	ug/l	98
30) Chloroform	5.172	83	259393	46.52	ug/l	97
31) Cyclohexane	5.544	56	225998	50.62	ug/l	99
32) 1,1,1-Trichloroethane	5.464	97	229310	46.76	ug/l	100
36) 1,1-Dichloropropene	5.763	75	197349	50.10	ug/l	98
37) Ethyl Acetate	4.788	43	174711	48.13	ug/l	99
38) Carbon Tetrachloride	5.751	117	205436	48.87	ug/l	97
39) Methylcyclohexane	7.440	83	235969	52.63	ug/l	98
40) Benzene	6.111	78	576431	49.94	ug/l	100

Data Path : Z:\voasrv\HPCHEM1\MSVOA\_X\Data\VX012221\  
 Data File : VX020706.D  
 Acq On : 22 Jan 2021 11:04  
 Operator : JC/SP  
 Sample : VSTDCCC050  
 Misc : 5.0mL/MSVOA\_X/WATER  
 ALS Vial : 2 Sample Multiplier: 1

Instrument :  
 MSVOA\_X  
 ClientSampleId :  
 VSTDCCC050

Quant Time: Jan 23 01:39:30 2021  
 Quant Method : Z:\VOASRV\HPCHEM1\MSVOA\_X\METHOD\82X011921W.M  
 Quant Title : SW846 8260  
 QLast Update : Tue Jan 19 14:09:08 2021  
 Response via : Initial Calibration

Compound	R.T.	QIon	Response	Conc	Units	Dev(Min)
41) Methacrylonitrile	4.995	41	98151	50.15	ug/l	98
42) 1,2-Dichloroethane	6.159	62	209471	48.36	ug/l	99
43) Isopropyl Acetate	6.409	43	284887	50.83	ug/l	99
44) Trichloroethene	7.184	130	153384	48.82	ug/l	99
45) 1,2-Dichloropropane	7.488	63	147924	50.99	ug/l	96
46) Dibromomethane	7.635	93	99960	47.57	ug/l	100
47) Bromodichloromethane	7.872	83	204228	48.39	ug/l	98
48) Methyl methacrylate	7.744	41	138882	50.01	ug/l	97
49) 1,4-Dioxane	7.732	88	63395	1001.38	ug/l	99
51) 4-Methyl-2-Pentanone	8.616	43	846618	241.48	ug/l	100
52) Toluene	8.763	92	356403	50.23	ug/l	99
53) t-1,3-Dichloropropene	9.019	75	220628	51.14	ug/l	99
54) cis-1,3-Dichloropropene	8.409	75	243454	51.18	ug/l	94
55) 1,1,2-Trichloroethane	9.195	97	145065	48.34	ug/l	98
56) Ethyl methacrylate	9.159	69	207246	47.15	ug/l	98
57) 1,3-Dichloropropane	9.348	76	250095	50.49	ug/l	100
58) 2-Chloroethyl Vinyl ether	8.287	63	556149	259.22	ug/l	100
59) 2-Hexanone	9.470	43	639066	243.33	ug/l	100
60) Dibromochloromethane	9.561	129	160929	49.74	ug/l	99
61) 1,2-Dibromoethane	9.653	107	153487	49.70	ug/l	98
64) Tetrachloroethene	9.317	164	146372	51.27	ug/l	98
65) Chlorobenzene	10.122	112	389646	50.29	ug/l	100
66) 1,1,1,2-Tetrachloroethane	10.201	131	149527	51.27	ug/l	99
67) Ethyl Benzene	10.232	91	690729	52.51	ug/l	100
68) m/p-Xylenes	10.342	106	521438	106.67	ug/l	97
69) o-Xylene	10.683	106	244666	52.13	ug/l	99
70) Styrene	10.695	104	421901	48.98	ug/l	99
71) Bromoform	10.841	173	110473	48.63	ug/l #	95
73) Isopropylbenzene	11.000	105	659175	50.32	ug/l	100
74) N-amyl acetate	10.878	43	242678	47.23	ug/l	99
75) 1,1,2,2-Tetrachloroethane	11.250	83	215113	46.03	ug/l	99
76) 1,2,3-Trichloropropane	11.280	75	255040	57.62	ug/l	88
77) Bromobenzene	11.238	156	165298	49.33	ug/l	98
78) n-propylbenzene	11.341	91	787483	52.50	ug/l	100
79) 2-Chlorotoluene	11.402	91	466201	50.48	ug/l	99
80) 1,3,5-Trimethylbenzene	11.488	105	582970	53.23	ug/l	99
81) trans-1,4-Dichloro-2-b...	11.055	75	71344	46.62	ug/l	97
82) 4-Chlorotoluene	11.494	91	556175	50.97	ug/l	99
83) tert-Butylbenzene	11.756	119	550992	51.79	ug/l	97
84) 1,2,4-Trimethylbenzene	11.793	105	584982	49.04	ug/l	99
85) sec-Butylbenzene	11.927	105	650780	52.83	ug/l	100
86) p-Isopropyltoluene	12.049	119	614040	49.51	ug/l	99
87) 1,3-Dichlorobenzene	12.006	146	297357	48.25	ug/l	98
88) 1,4-Dichlorobenzene	12.079	146	305362	48.95	ug/l	98
89) n-Butylbenzene	12.372	91	542394	49.14	ug/l	99
90) Hexachloroethane	12.579	117	102417	49.59	ug/l	98
91) 1,2-Dichlorobenzene	12.372	146	291566	48.50	ug/l	97
92) 1,2-Dibromo-3-Chloropr...	12.981	75	47936	45.98	ug/l	92
93) 1,2,4-Trichlorobenzene	13.628	180	201815	47.91	ug/l	99
94) Hexachlorobutadiene	13.762	225	88473	48.40	ug/l	98
95) Naphthalene	13.817	128	636959	46.59	ug/l	100
96) 1,2,3-Trichlorobenzene	13.999	180	204995	53.92	ug/l	99

Data Path : Z:\voasrv\HPCHEM1\MSVOA\_X\Data\VX012221\  
Data File : VX020706.D  
Acq On : 22 Jan 2021 11:04  
Operator : JC/SP  
Sample : VSTDCCC050  
Misc : 5.0mL/MSVOA\_X/WATER  
ALS Vial : 2 Sample Multiplier: 1

Instrument :  
MSVOA\_X  
ClientSampleId :  
VSTDCCC050

Quant Time: Jan 23 01:39:30 2021  
Quant Method : Z:\VOASRV\HPCHEM1\MSVOA\_X\METHOD\82X011921W.M  
Quant Title : SW846 8260  
QLast Update : Tue Jan 19 14:09:08 2021  
Response via : Initial Calibration

Compound	R.T.	QIon	Response	Conc	Units	Dev(Min)
----------	------	------	----------	------	-------	----------

-----  
(#) = qualifier out of range (m) = manual integration (+) = signals summed

Data Path : Z:\voasrv\HPCHEM1\MSVOA\_X\Data\VX012221\  
 Data File : VX020706.D  
 Acq On : 22 Jan 2021 11:04  
 Operator : JC/SP  
 Sample : VSTDC0050  
 Misc : 5.0mL/MSVOA\_X/WATER  
 ALS Vial : 2 Sample Multiplier: 1

Instrument :  
 MSVOA\_X  
 Client Sampled :  
 VSTDC0050

Quant Time: Jan 23 01:39:30 2021  
 Quant Method : Z:\VOASRV\HPCHEM1\MSVOA\_X\METHOD\82X011921W.M  
 Quant Title : SW846 8260  
 QLast Update : Tue Jan 19 14:09:08 2021  
 Response via : Initial Calibration

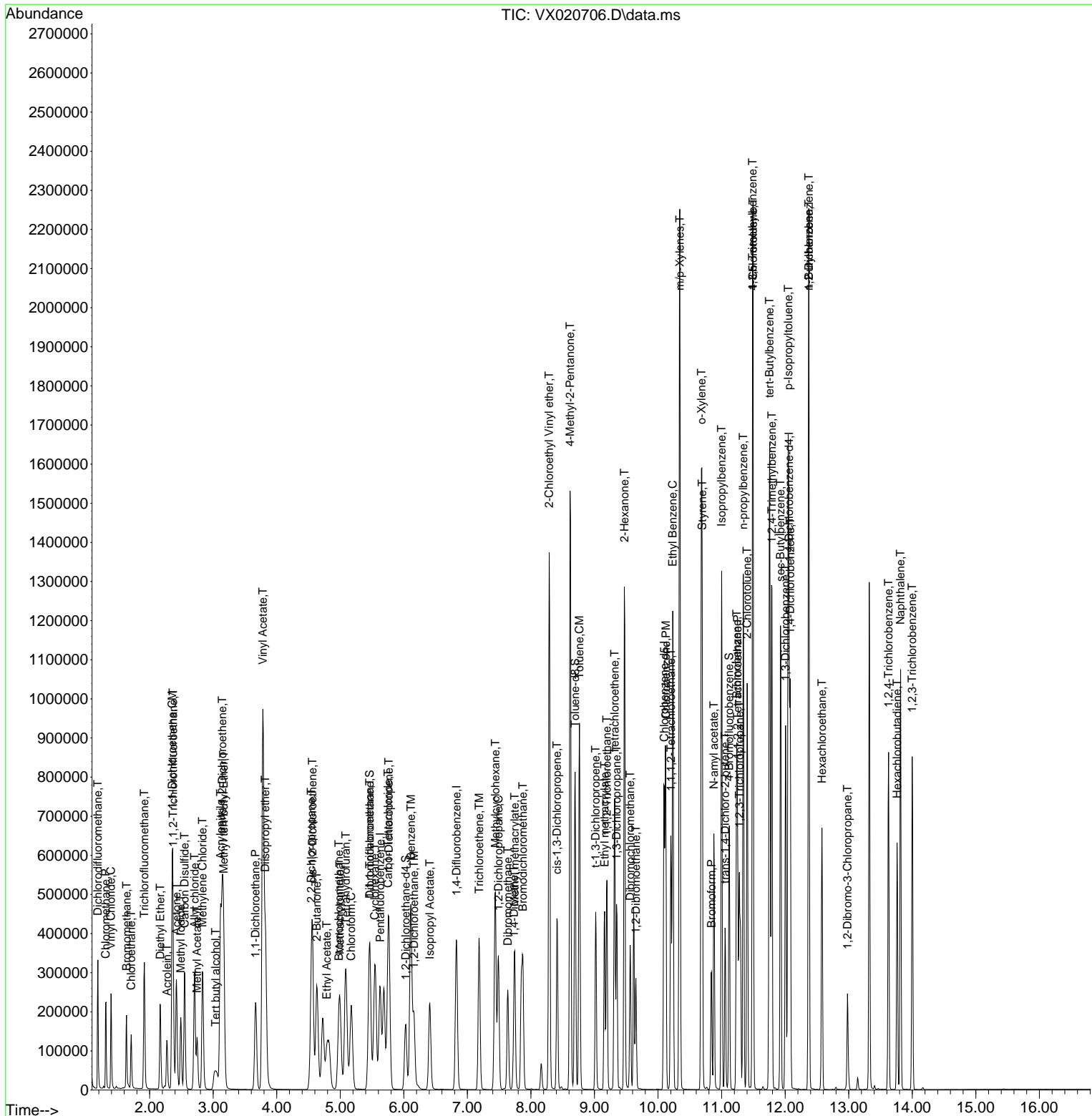

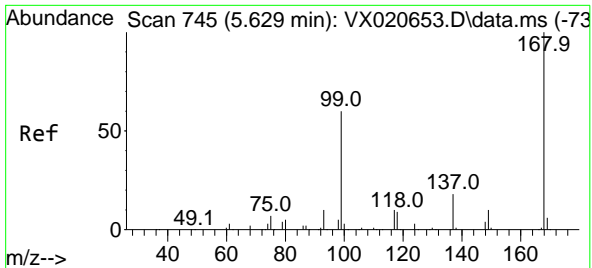

#1  
 Pentafluorobenzene  
 Concen: 50.00 ug/l  
 RT: 5.629 min Scan# 745  
 Delta R.T. 0.000 min  
 Lab File: VX020706.D  
 Acq: 22 Jan 2021 11:04

Instrument :  
 MSVOA\_X  
 ClientSampled :  
 VSTDCCC050

Tgt Ion:168 Resp: 249591  
 Ion Ratio Lower Upper  
 168 100  
 99 57.7 45.8 68.6

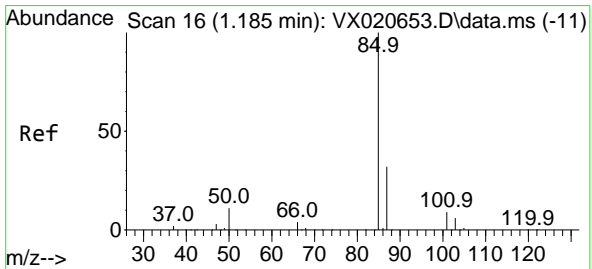
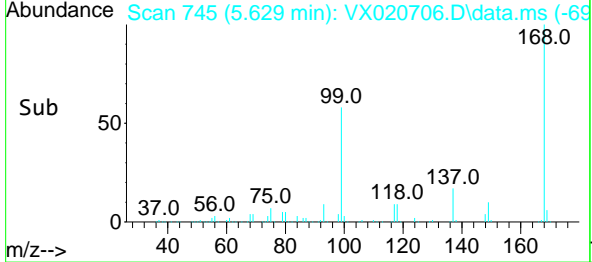
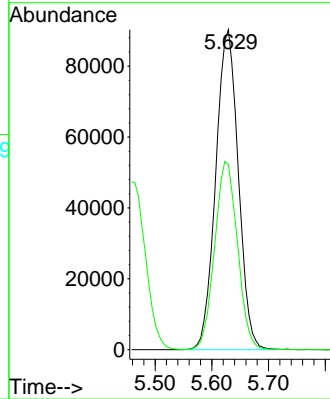
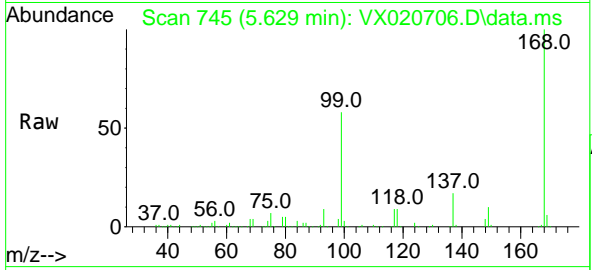

#2  
 Dichlorodifluoromethane  
 Concen: 46.09 ug/l  
 RT: 1.185 min Scan# 16  
 Delta R.T. -0.000 min  
 Lab File: VX020706.D  
 Acq: 22 Jan 2021 11:04

Tgt Ion: 85 Resp: 174874  
 Ion Ratio Lower Upper  
 85 100  
 87 32.9 16.4 49.2

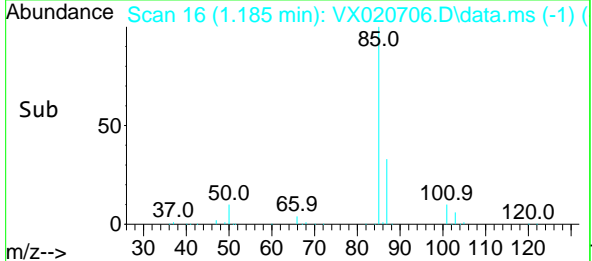
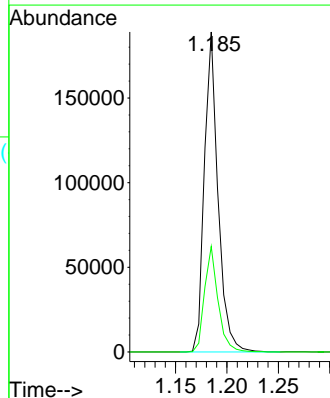
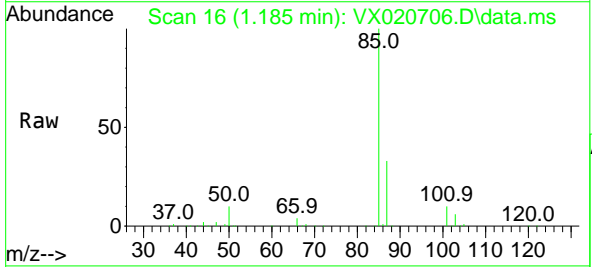

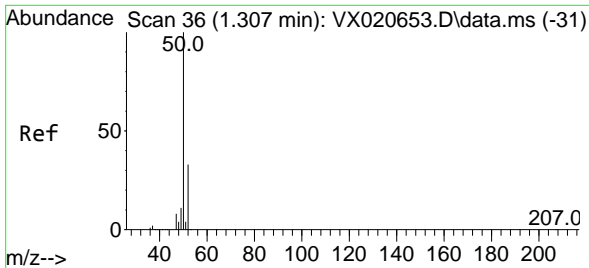

#3  
 Chloromethane  
 Concen: 41.52 ug/l  
 RT: 1.307 min Scan# 36  
 Delta R.T. -0.000 min  
 Lab File: VX020706.D  
 Acq: 22 Jan 2021 11:04

Instrument :  
 MSVOA\_X  
 ClientSampled :  
 VSTDCCC050

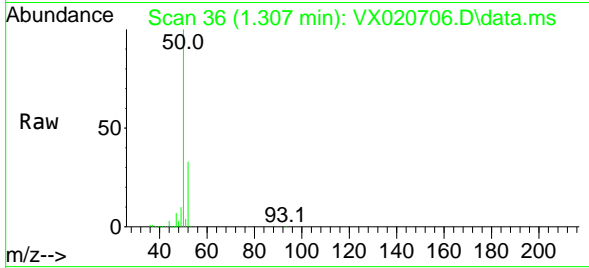

Tgt Ion: 50 Resp: 142577  
 Ion Ratio Lower Upper  
 50 100  
 52 32.8 26.4 39.6

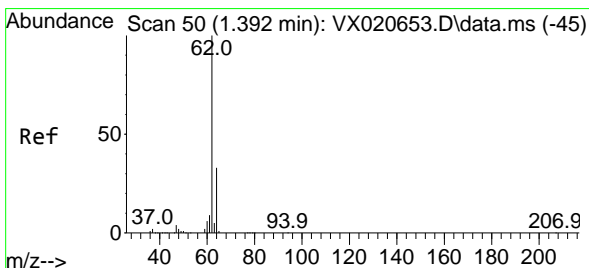
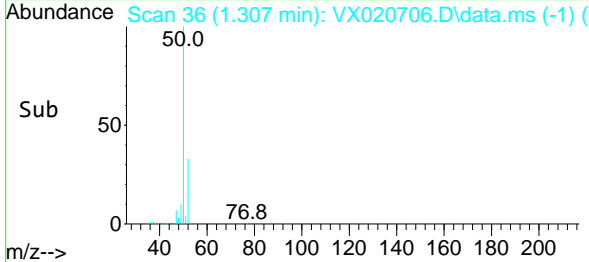
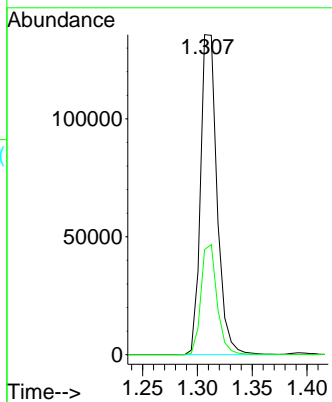

#4  
 Vinyl Chloride  
 Concen: 43.22 ug/l  
 RT: 1.392 min Scan# 50  
 Delta R.T. -0.000 min  
 Lab File: VX020706.D  
 Acq: 22 Jan 2021 11:04

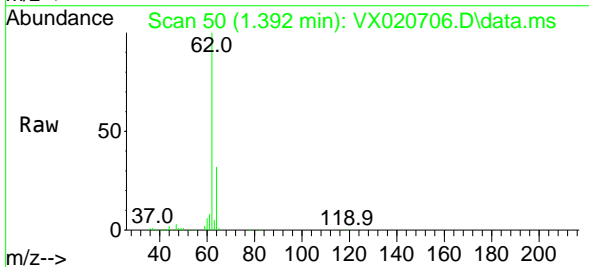

Tgt Ion: 62 Resp: 152566  
 Ion Ratio Lower Upper  
 62 100  
 64 32.1 25.7 38.5

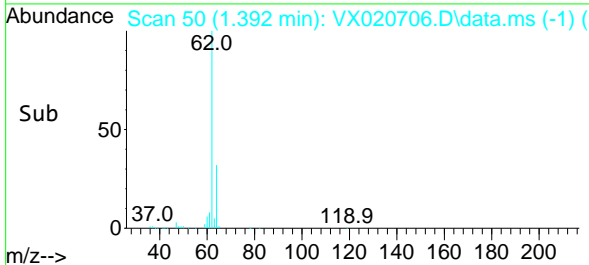
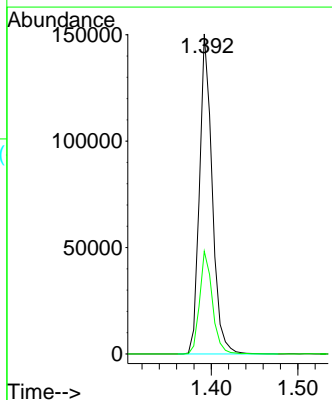

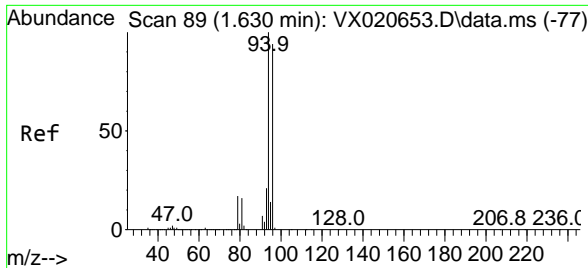

#5  
 Bromomethane  
 Concen: 41.65 ug/l  
 RT: 1.636 min Scan# 90  
 Delta R.T. 0.006 min  
 Lab File: VX020706.D  
 Acq: 22 Jan 2021 11:04

Instrument :  
 MSVOA\_X  
 ClientSampled :  
 VSTDCCC050

Tgt Ion: 94 Resp: 68404  
 Ion Ratio Lower Upper  
 94 100  
 96 94.4 76.4 114.6

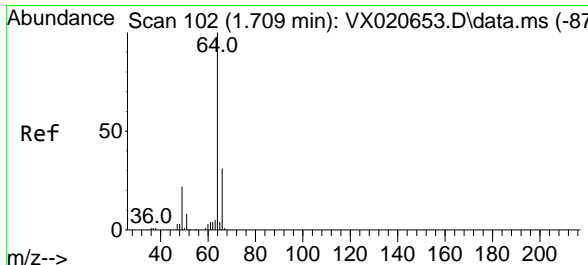
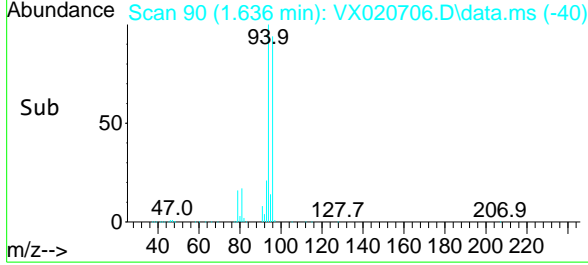
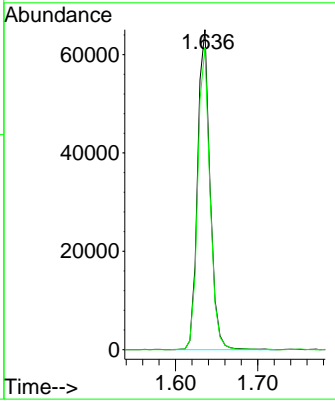
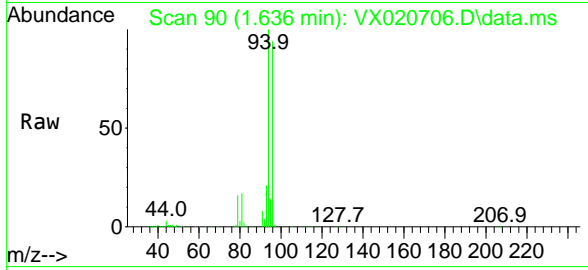

#6  
 Chloroethane  
 Concen: 41.13 ug/l  
 RT: 1.709 min Scan# 102  
 Delta R.T. -0.000 min  
 Lab File: VX020706.D  
 Acq: 22 Jan 2021 11:04

Tgt Ion: 64 Resp: 87378  
 Ion Ratio Lower Upper  
 64 100  
 66 31.7 25.4 38.0

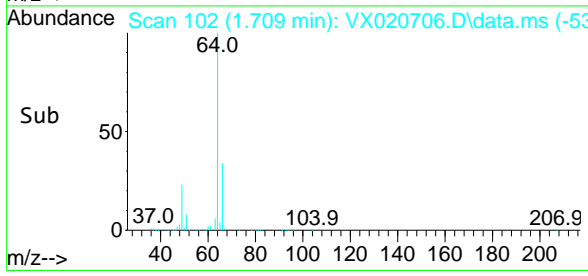
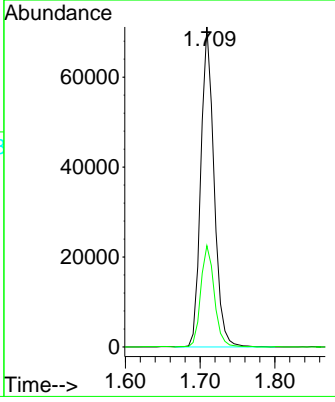
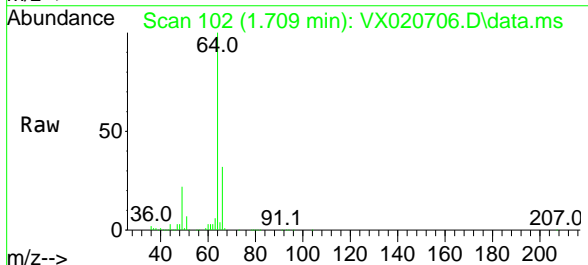

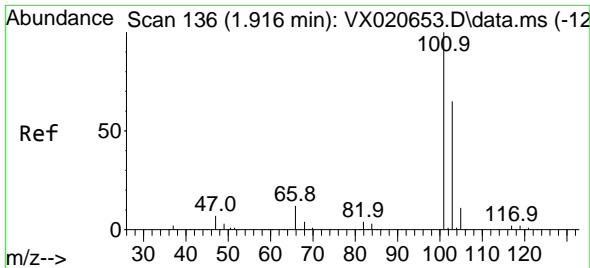

#7  
 Trichlorofluoromethane  
 Concen: 40.75 ug/l  
 RT: 1.916 min Scan# 136  
 Delta R.T. 0.000 min  
 Lab File: VX020706.D  
 Acq: 22 Jan 2021 11:04

Instrument :  
 MSVOA\_X  
 ClientSampled :  
 VSTDCCC050

Tgt Ion:101 Resp: 207871  
 Ion Ratio Lower Upper  
 101 100  
 103 62.7 53.2 79.8

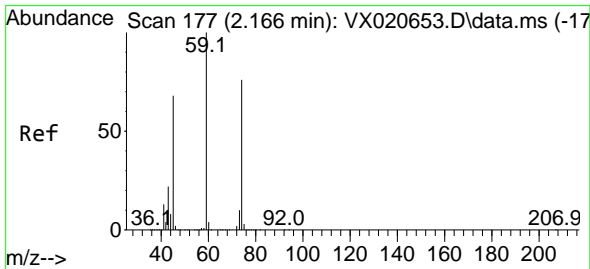
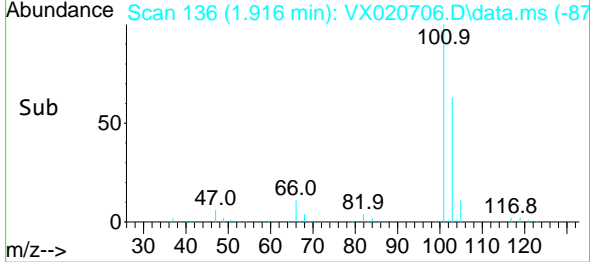
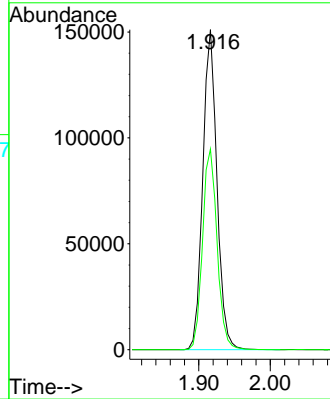
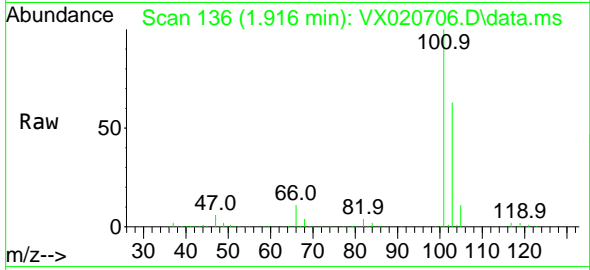

#8  
 Diethyl Ether  
 Concen: 41.97 ug/l  
 RT: 2.166 min Scan# 177  
 Delta R.T. 0.000 min  
 Lab File: VX020706.D  
 Acq: 22 Jan 2021 11:04

Tgt Ion: 74 Resp: 75459  
 Ion Ratio Lower Upper  
 74 100  
 45 85.5 44.5 133.5

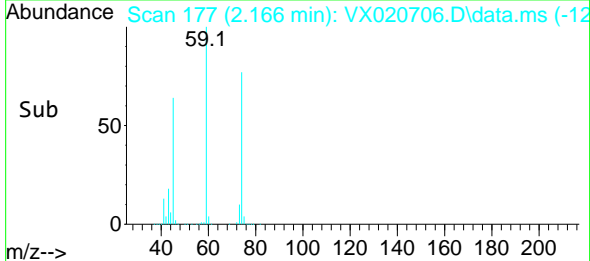
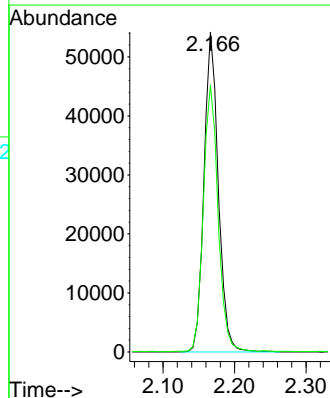
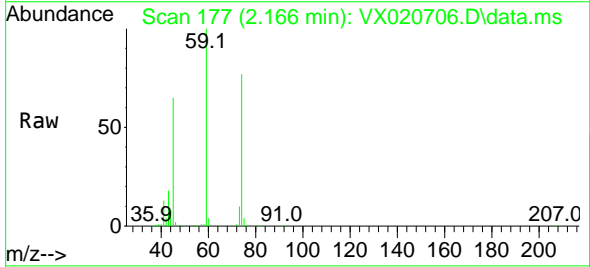



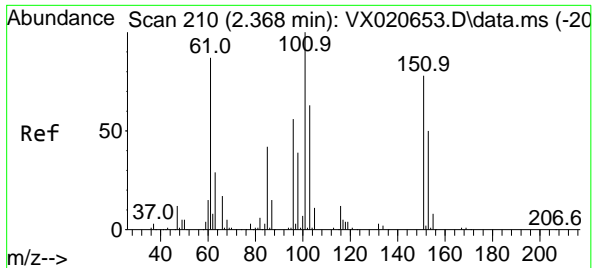

#9  
 1,1,2-Trichlorotrifluoroethane  
 Concen: 48.52 ug/l  
 RT: 2.367 min Scan# 210  
 Delta R.T. -0.001 min  
 Lab File: VX020706.D  
 Acq: 22 Jan 2021 11:04

Instrument :  
 MSVOA\_X  
 ClientSampled :  
 VSTDCCC050

Tgt Ion:101 Resp: 133788

Ion	Ratio	Lower	Upper
101	100		
85	42.4	34.9	52.3
151	78.3	61.4	92.2

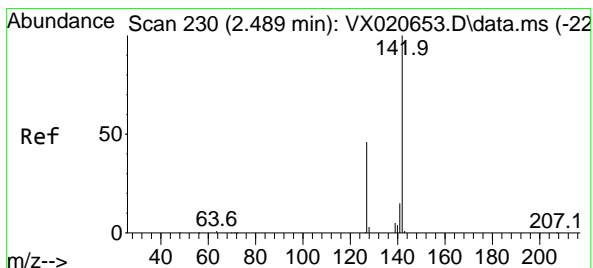
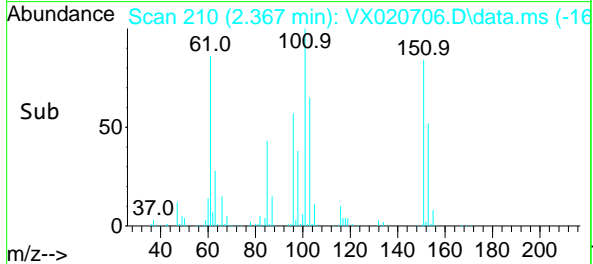
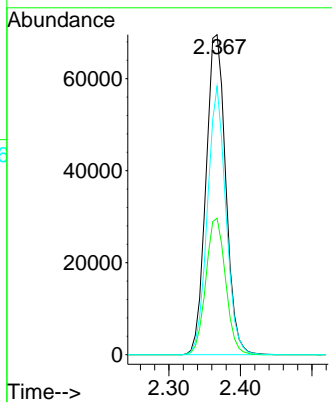
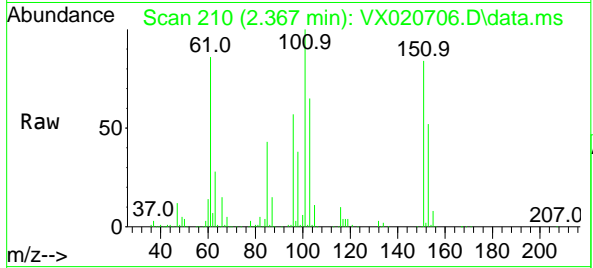

#10  
 Methyl Iodide  
 Concen: 47.18 ug/l  
 RT: 2.489 min Scan# 230  
 Delta R.T. 0.000 min  
 Lab File: VX020706.D  
 Acq: 22 Jan 2021 11:04

Tgt Ion:142 Resp: 174236

Ion	Ratio	Lower	Upper
142	100		
127	43.8	33.3	49.9
141	14.2	11.4	17.0

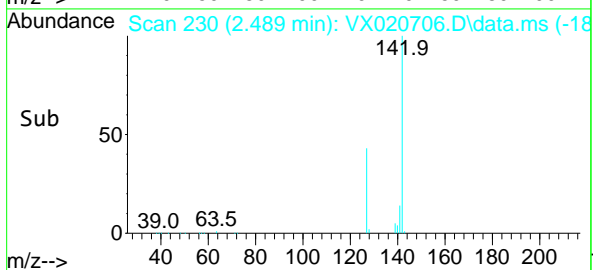
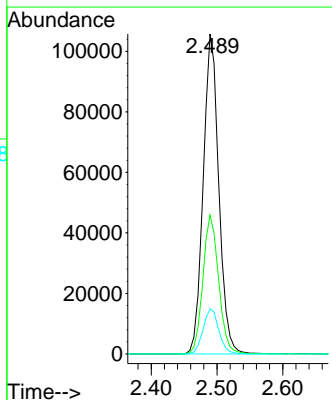
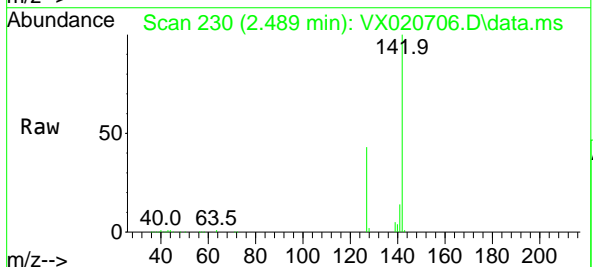

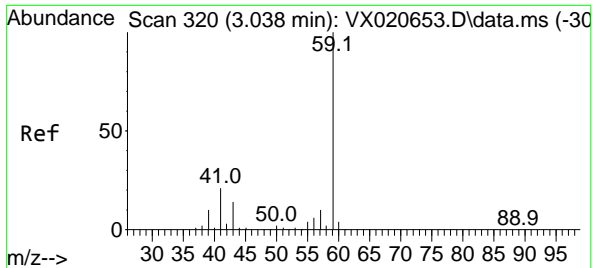

#11  
 Tert butyl alcohol  
 Concen: 201.36 ug/l  
 RT: 3.038 min Scan# 320  
 Delta R.T. 0.000 min  
 Lab File: VX020706.D  
 Acq: 22 Jan 2021 11:04

Instrument :  
 MSVOA\_X  
 ClientSampled :  
 VSTDCCC050

Tgt Ion: 59 Resp: 121854  
 Ion Ratio Lower Upper  
 59 100  
 57 10.9 7.8 11.8

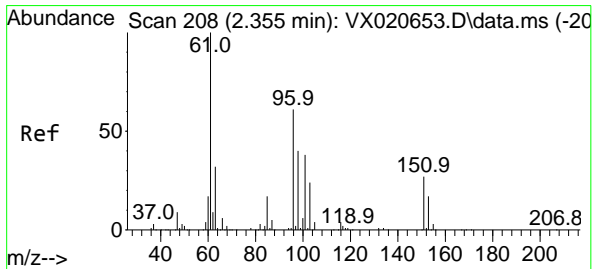
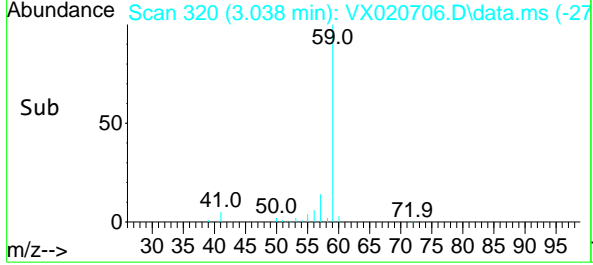
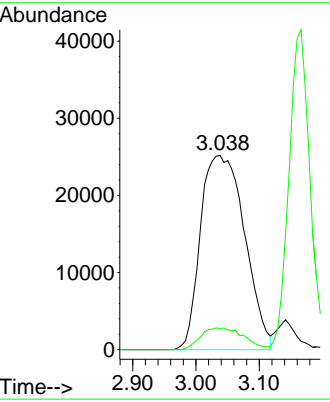
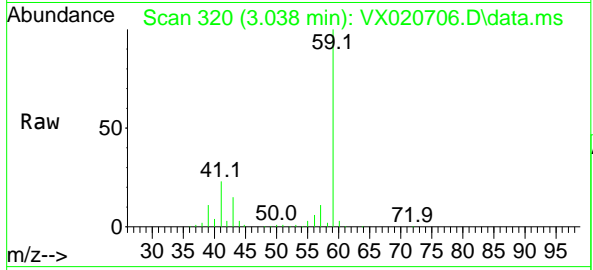

#12  
 1,1-Dichloroethene  
 Concen: 47.11 ug/l  
 RT: 2.355 min Scan# 208  
 Delta R.T. 0.000 min  
 Lab File: VX020706.D  
 Acq: 22 Jan 2021 11:04

Tgt Ion: 96 Resp: 125943  
 Ion Ratio Lower Upper  
 96 100  
 61 160.0 124.6 187.0  
 98 63.3 50.6 76.0

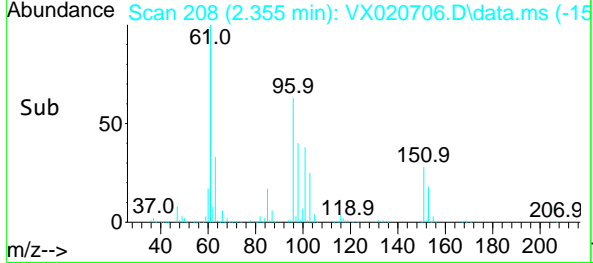
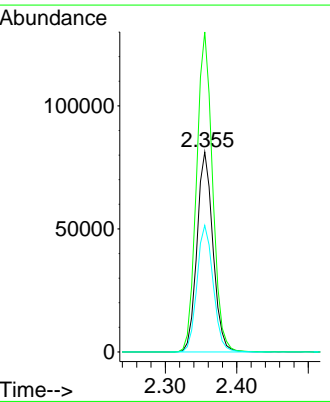
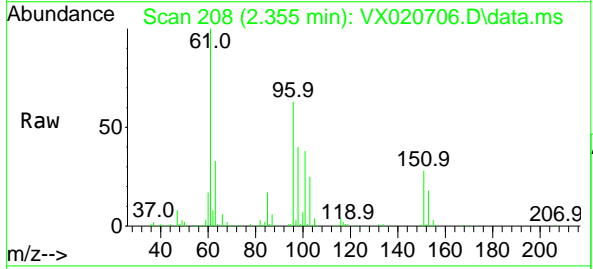

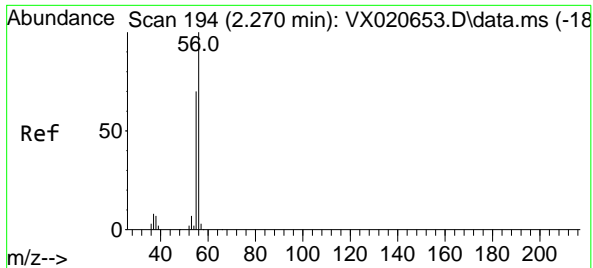

#13  
 Acrolein  
 Concen: 248.62 ug/l  
 RT: 2.270 min Scan# 194  
 Delta R.T. -0.000 min  
 Lab File: VX020706.D  
 Acq: 22 Jan 2021 11:04

Instrument :  
 MSVOA\_X  
 ClientSampled :  
 VSTDCCC050

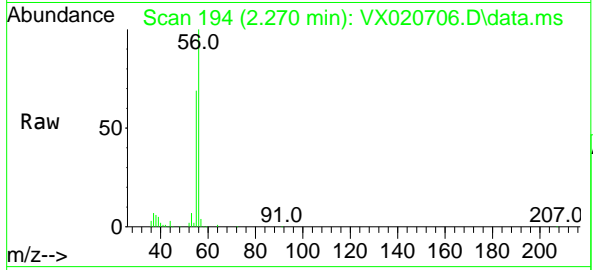

Tgt Ion: 56 Resp: 91736  
 Ion Ratio Lower Upper  
 56 100  
 55 71.2 56.4 84.6

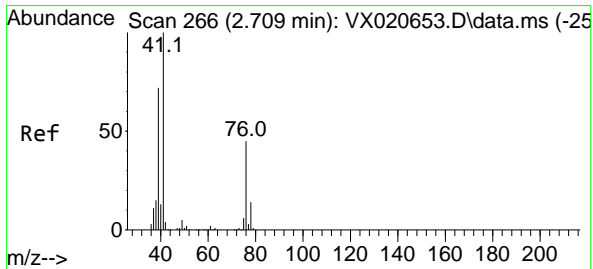
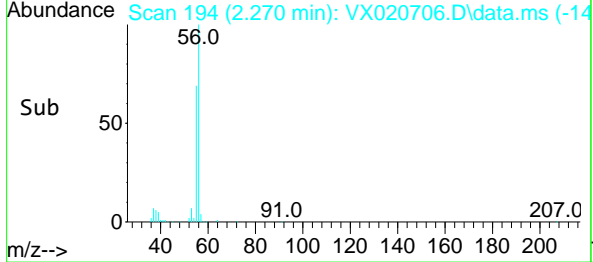
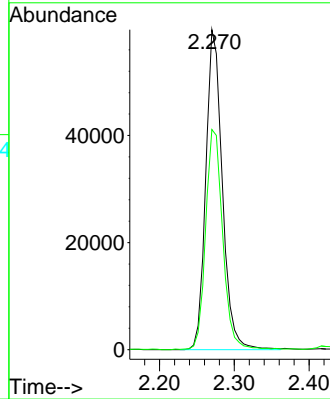

#14  
 Allyl chloride  
 Concen: 49.74 ug/l  
 RT: 2.709 min Scan# 266  
 Delta R.T. -0.000 min  
 Lab File: VX020706.D  
 Acq: 22 Jan 2021 11:04

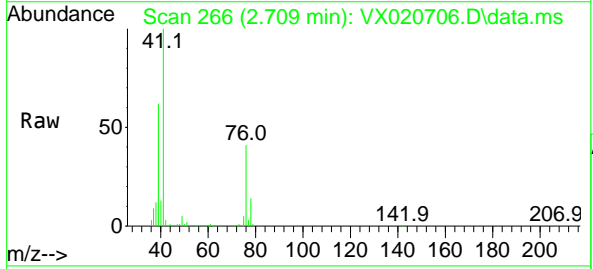

Tgt Ion: 41 Resp: 200448  
 Ion Ratio Lower Upper  
 41 100  
 39 59.9 51.6 77.4  
 76 38.2 30.5 45.7

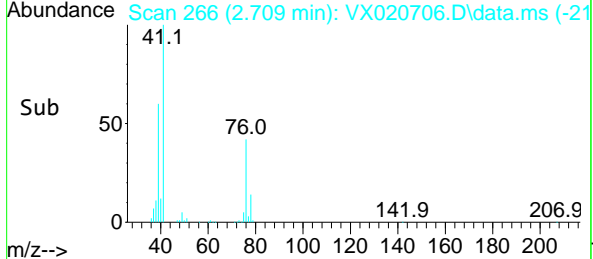
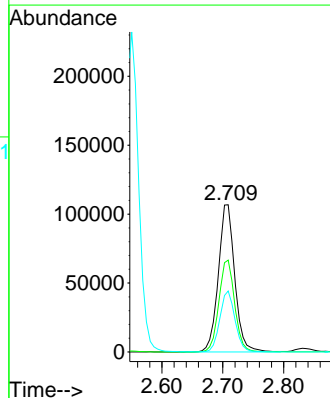

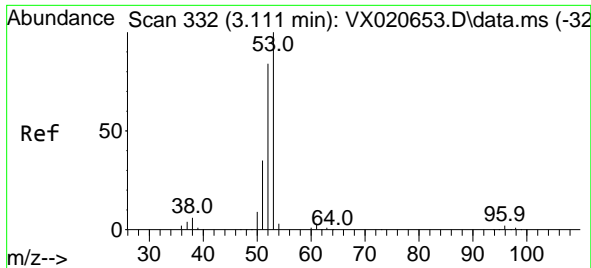

#15  
 Acrylonitrile  
 Concen: 238.23 ug/l  
 RT: 3.117 min Scan# 333  
 Delta R.T. 0.006 min  
 Lab File: VX020706.D  
 Acq: 22 Jan 2021 11:04

Instrument :  
 MSVOA\_X  
 ClientSampled :  
 VSTDCCC050

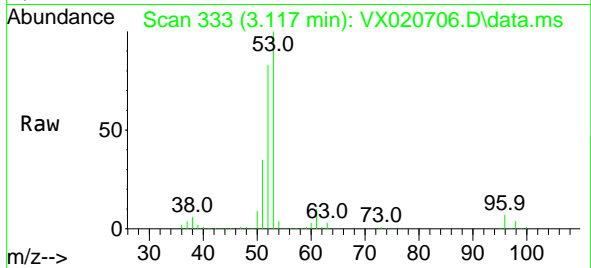

Tgt Ion: 53 Resp: 357387

Ion	Ratio	Lower	Upper
53	100		
52	83.6	65.3	97.9
51	36.0	28.2	42.2

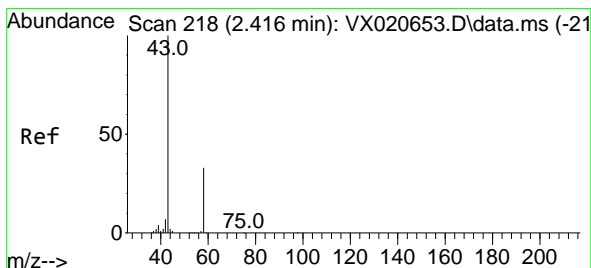
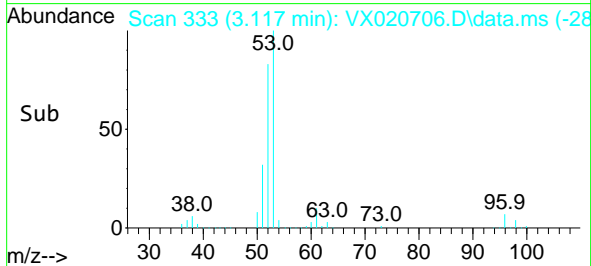
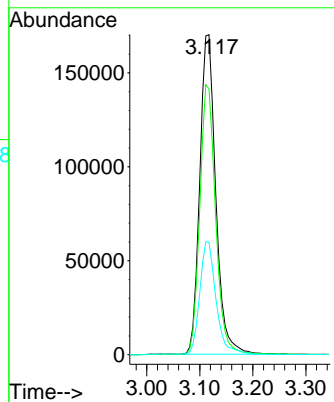

#16  
 Acetone  
 Concen: 224.10 ug/l  
 RT: 2.422 min Scan# 219  
 Delta R.T. 0.006 min  
 Lab File: VX020706.D  
 Acq: 22 Jan 2021 11:04

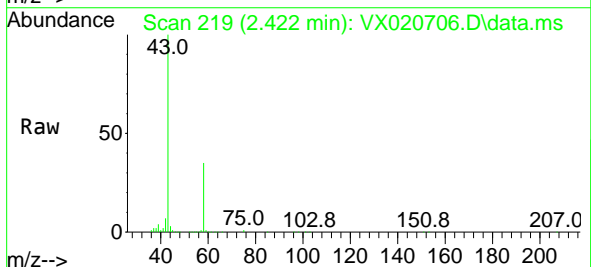

Tgt Ion: 43 Resp: 296995

Ion	Ratio	Lower	Upper
43	100		
58	35.1	27.8	41.8

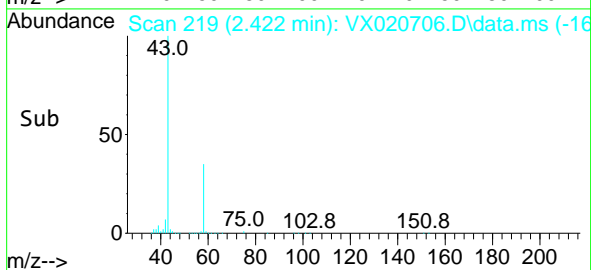
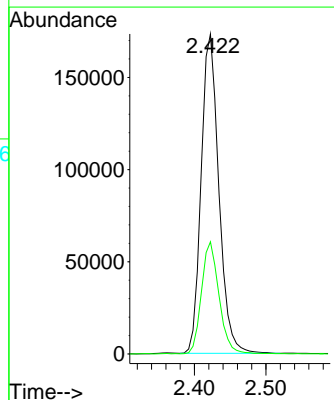

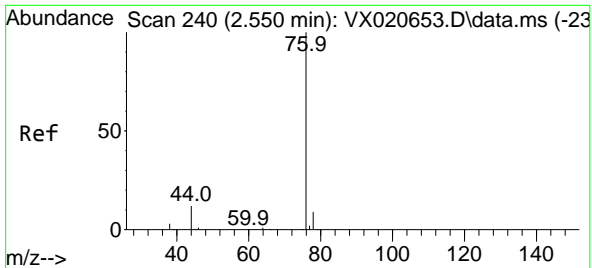

#17  
 Carbon Disulfide  
 Concen: 47.84 ug/l  
 RT: 2.550 min Scan# 240  
 Delta R.T. 0.000 min  
 Lab File: VX020706.D  
 Acq: 22 Jan 2021 11:04

Instrument :  
 MSVOA\_X  
 ClientSampled :  
 VSTDCCC050

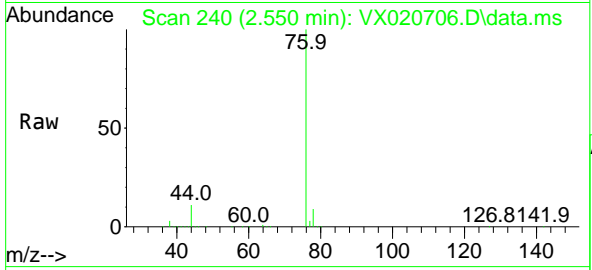

Tgt Ion: 76 Resp: 365556  
 Ion Ratio Lower Upper  
 76 100  
 78 8.8 7.2 10.8

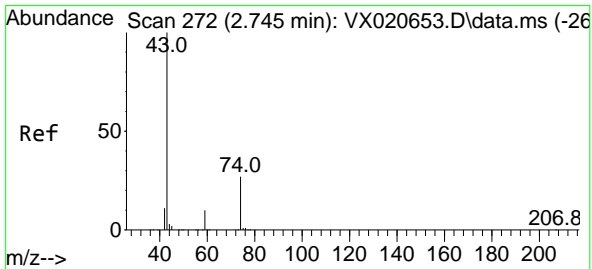
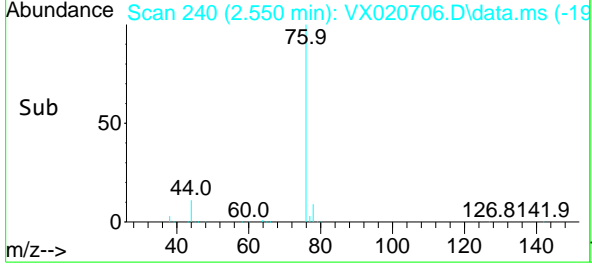
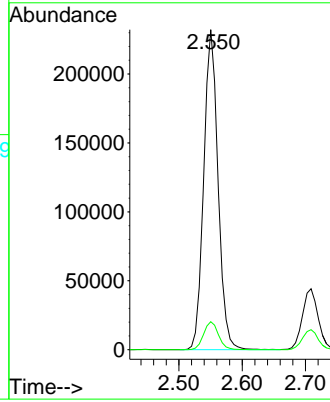

#18  
 Methyl Acetate  
 Concen: 49.03 ug/l  
 RT: 2.745 min Scan# 272  
 Delta R.T. 0.000 min  
 Lab File: VX020706.D  
 Acq: 22 Jan 2021 11:04

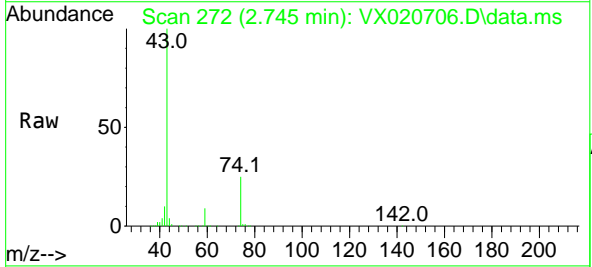

Tgt Ion: 43 Resp: 147606  
 Ion Ratio Lower Upper  
 43 100  
 74 26.8 21.9 32.9

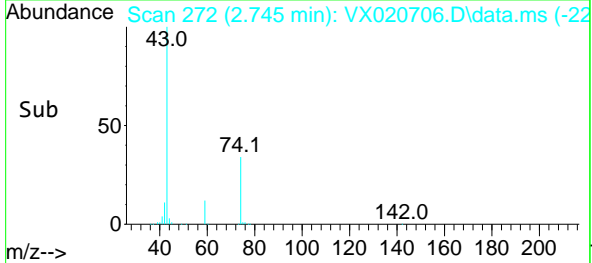
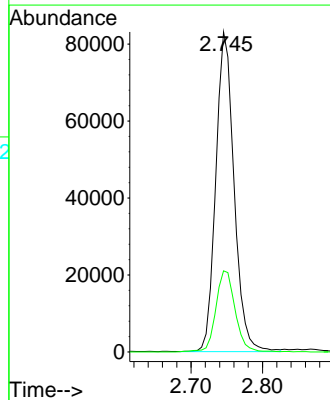

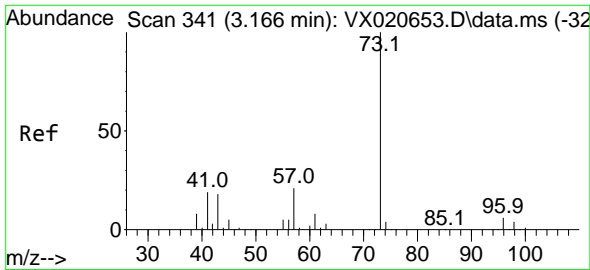

#19  
 Methyl tert-butyl Ether  
 Concen: 50.11 ug/l  
 RT: 3.166 min Scan# 341  
 Delta R.T. 0.000 min  
 Lab File: VX020706.D  
 Acq: 22 Jan 2021 11:04

Instrument :  
 MSVOA\_X  
 ClientSampleID :  
 VSTDCCC050

Tgt Ion: 73 Resp: 440714  
 Ion Ratio Lower Upper  
 73 100  
 57 21.9 17.1 25.7

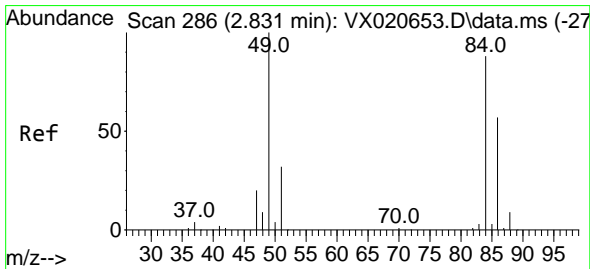
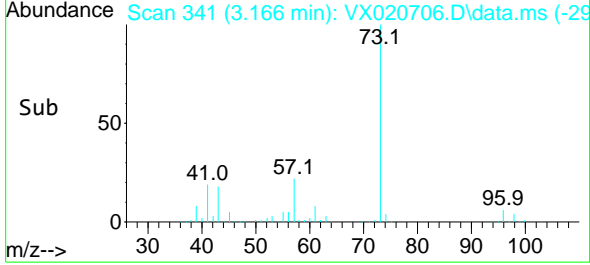
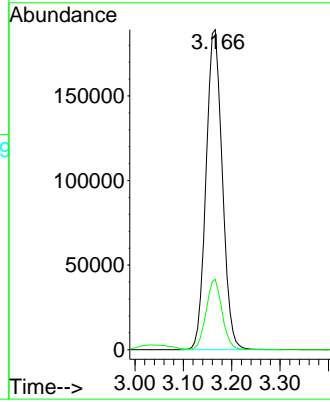
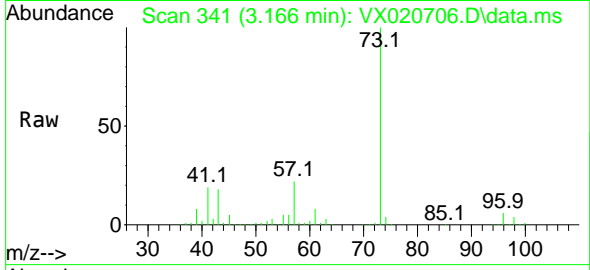

#20  
 Methylene Chloride  
 Concen: 45.76 ug/l  
 RT: 2.831 min Scan# 286  
 Delta R.T. -0.000 min  
 Lab File: VX020706.D  
 Acq: 22 Jan 2021 11:04

Tgt Ion: 84 Resp: 147233  
 Ion Ratio Lower Upper  
 84 100  
 49 118.5 88.6 132.8  
 51 36.5 27.0 40.6  
 86 64.8 50.3 75.5

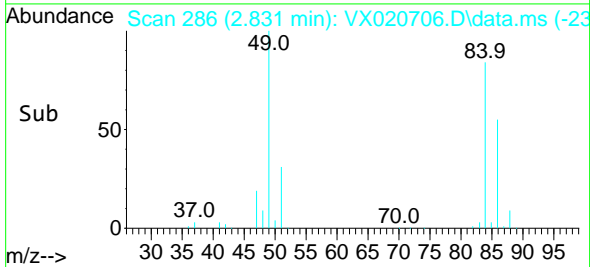
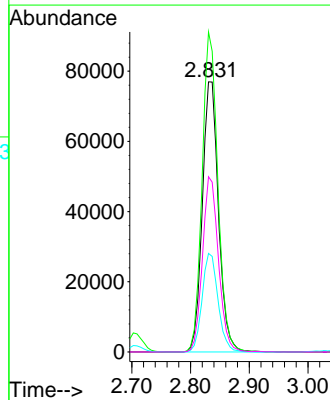
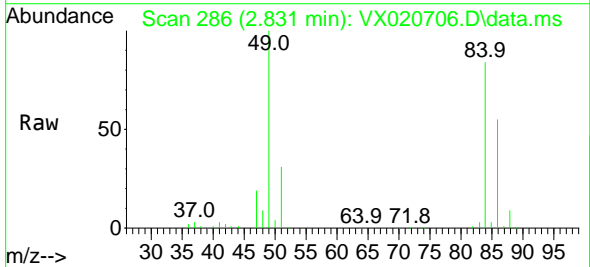

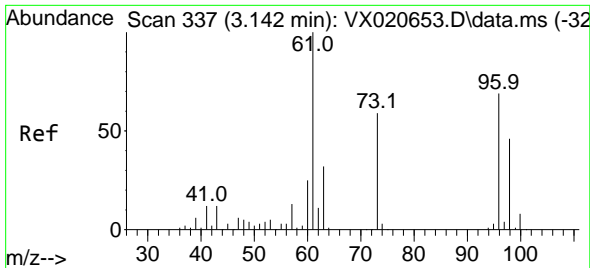

#21  
 trans-1,2-Dichloroethene  
 Concen: 47.98 ug/l  
 RT: 3.142 min Scan# 337  
 Delta R.T. -0.000 min  
 Lab File: VX020706.D  
 Acq: 22 Jan 2021 11:04

Instrument :  
 MSVOA\_X  
 ClientSampled :  
 VSTDCCC050

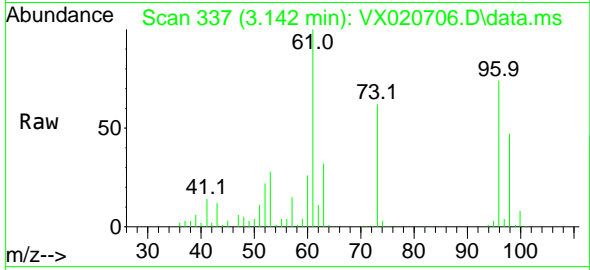

Tgt Ion: 96 Resp: 142752  
 Ion Ratio Lower Upper  
 96 100  
 61 135.7 107.7 161.5  
 98 63.5 50.4 75.6

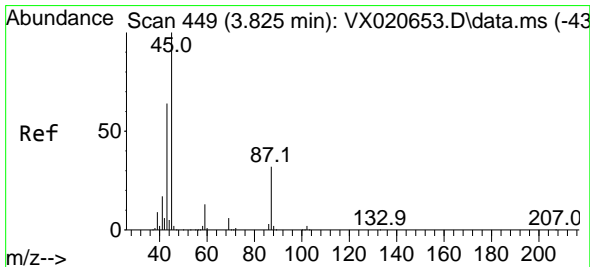
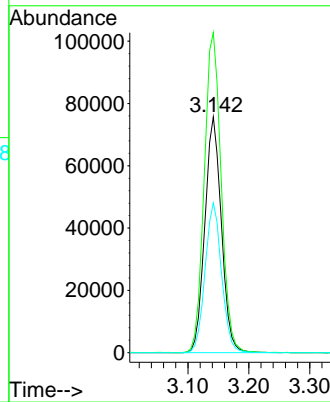
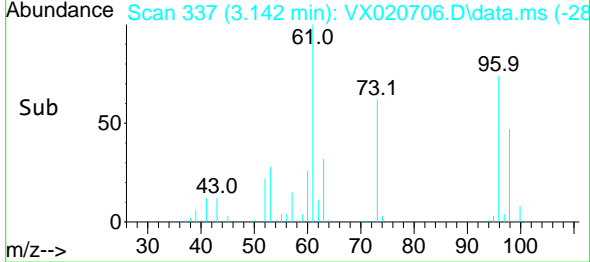

#22  
 Diisopropyl ether  
 Concen: 53.61 ug/l  
 RT: 3.818 min Scan# 448  
 Delta R.T. -0.007 min  
 Lab File: VX020706.D  
 Acq: 22 Jan 2021 11:04

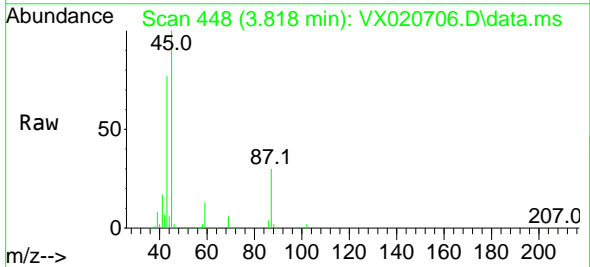

Tgt Ion: 45 Resp: 431469  
 Ion Ratio Lower Upper  
 45 100  
 43 76.8 58.0 87.0  
 87 30.3 25.4 38.0  
 59 12.7 10.2 15.2

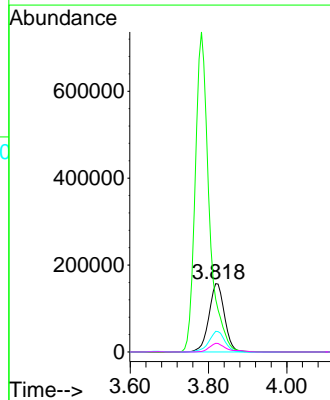
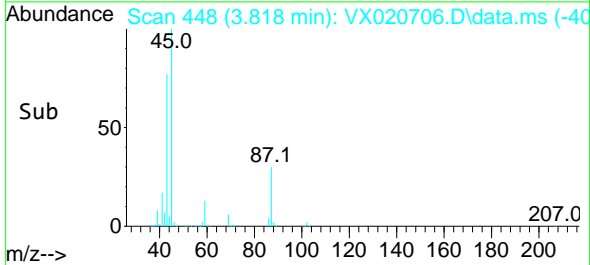

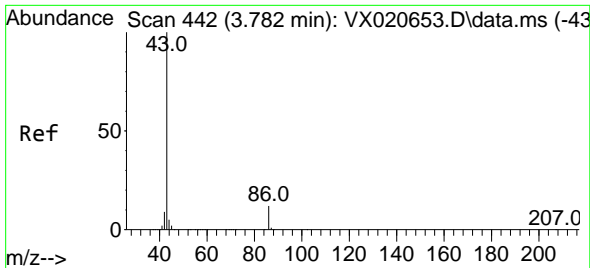

#23  
 Vinyl Acetate  
 Concen: 265.38 ug/l  
 RT: 3.782 min Scan# 442  
 Delta R.T. -0.000 min  
 Lab File: VX020706.D  
 Acq: 22 Jan 2021 11:04

Instrument :  
 MSVOA\_X  
 ClientSampleId :  
 VSTDCCC050

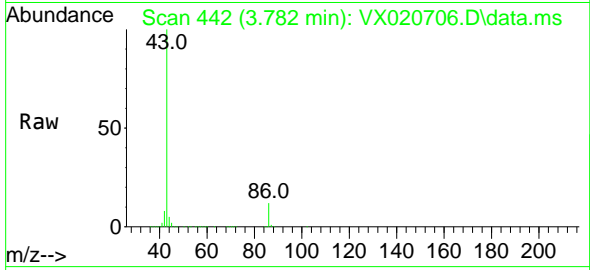

Tgt Ion: 43 Resp: 1822194  
 Ion Ratio Lower Upper  
 43 100  
 86 11.8 9.9 14.9

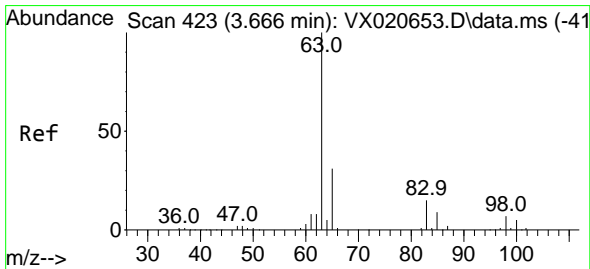
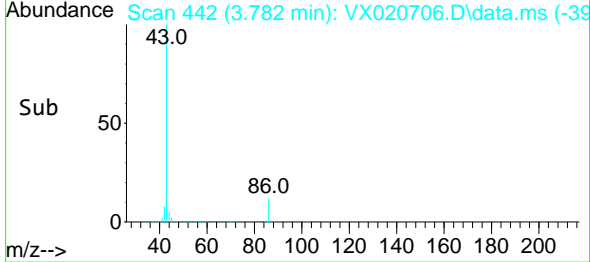
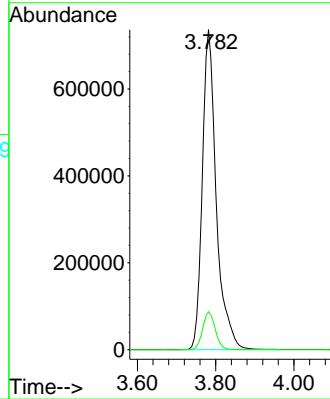

#24  
 1,1-Dichloroethane  
 Concen: 49.20 ug/l  
 RT: 3.666 min Scan# 423  
 Delta R.T. -0.000 min  
 Lab File: VX020706.D  
 Acq: 22 Jan 2021 11:04

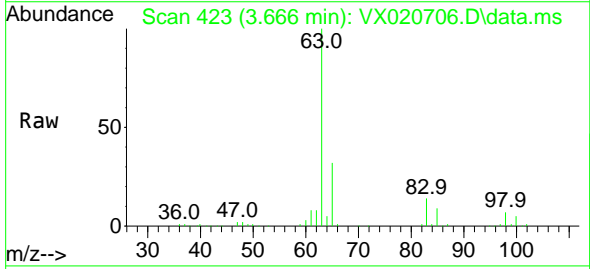

Tgt Ion: 63 Resp: 257600  
 Ion Ratio Lower Upper  
 63 100  
 98 7.3 3.8 11.2  
 100 4.6 2.5 7.5

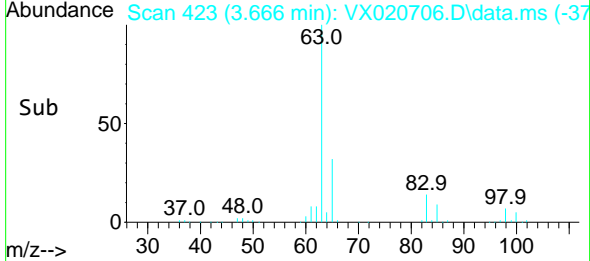
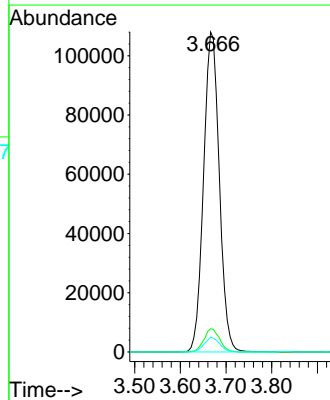



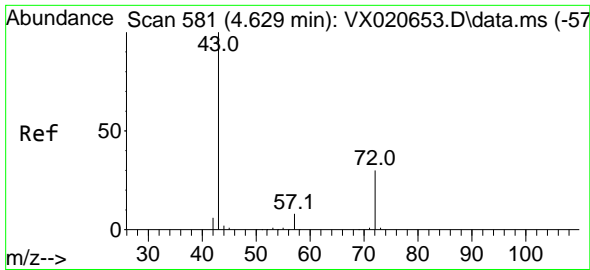

#25  
 2-Butanone  
 Concen: 239.46 ug/l  
 RT: 4.629 min Scan# 581  
 Delta R.T. 0.000 min  
 Lab File: VX020706.D  
 Acq: 22 Jan 2021 11:04

Instrument :  
 MSVOA\_X  
 ClientSampleId :  
 VSTDCCC050

Tgt Ion: 43 Resp: 463844  
 Ion Ratio Lower Upper  
 43 100  
 72 28.5 23.7 35.5

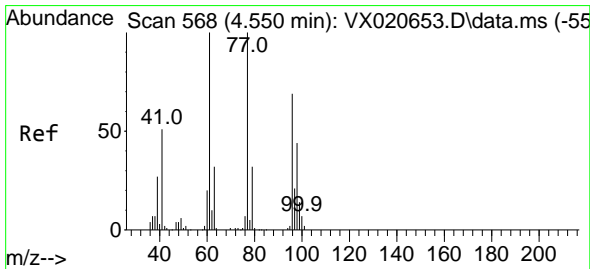
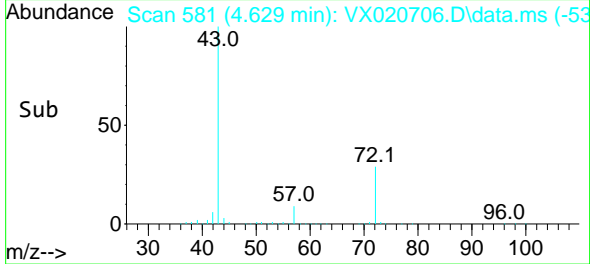
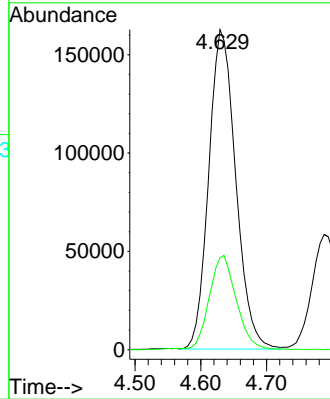
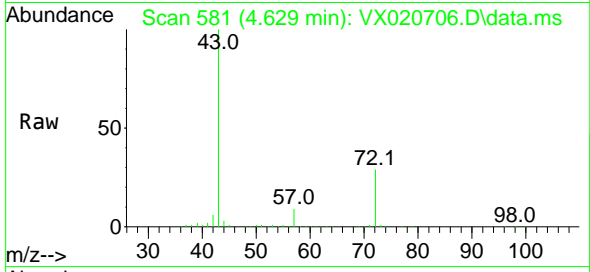

#26  
 2,2-Dichloropropane  
 Concen: 47.33 ug/l  
 RT: 4.544 min Scan# 567  
 Delta R.T. -0.006 min  
 Lab File: VX020706.D  
 Acq: 22 Jan 2021 11:04

Tgt Ion: 77 Resp: 210769  
 Ion Ratio Lower Upper  
 77 100  
 97 22.5 11.7 35.1

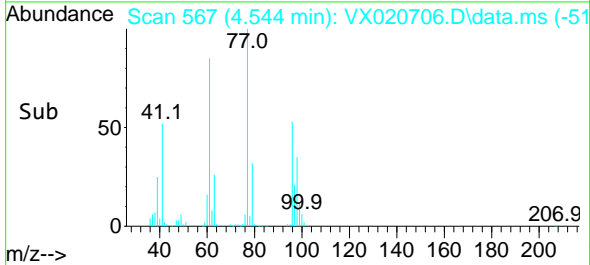
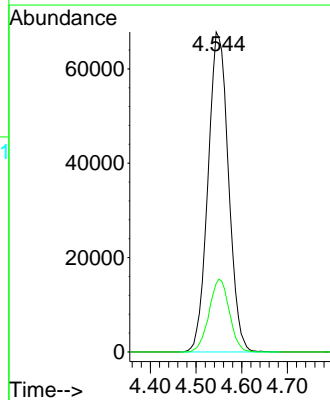
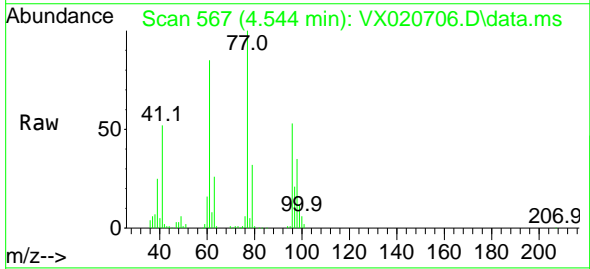

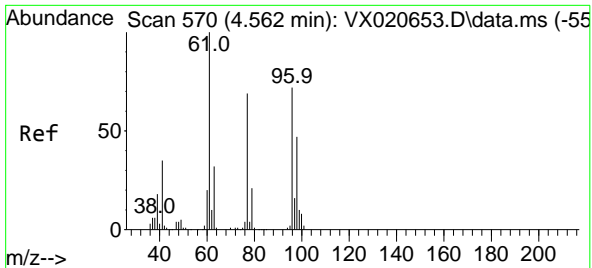

#27  
 cis-1,2-Dichloroethene  
 Concen: 46.97 ug/l  
 RT: 4.562 min Scan# 570  
 Delta R.T. 0.000 min  
 Lab File: VX020706.D  
 Acq: 22 Jan 2021 11:04

Instrument :  
 MSVOA\_X  
 ClientSampled :  
 VSTDCCC050

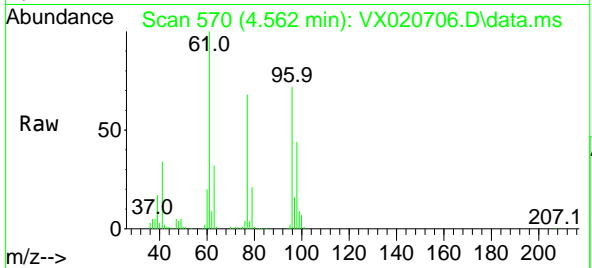

Tgt Ion: 96 Resp: 158036

Ion	Ratio	Lower	Upper
96	100		
61	145.2	0.0	285.6
98	64.5	0.0	129.6

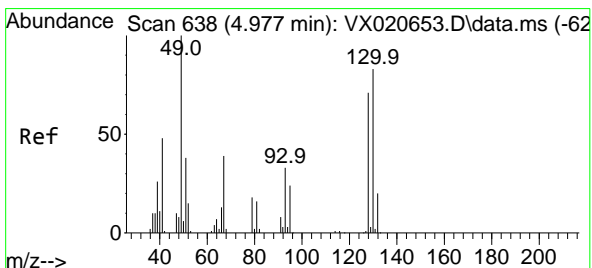
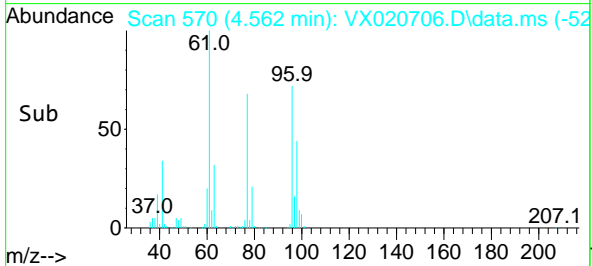
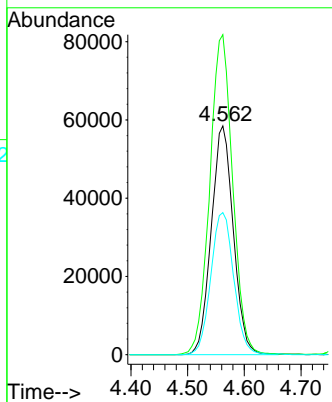

#28  
 Bromochloromethane  
 Concen: 46.65 ug/l  
 RT: 4.977 min Scan# 638  
 Delta R.T. -0.000 min  
 Lab File: VX020706.D  
 Acq: 22 Jan 2021 11:04

Tgt Ion: 49 Resp: 102007

Ion	Ratio	Lower	Upper
49	100		
129	2.1	0.0	4.0
130	84.0	68.2	102.2

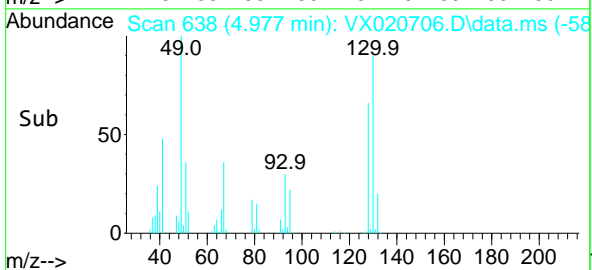
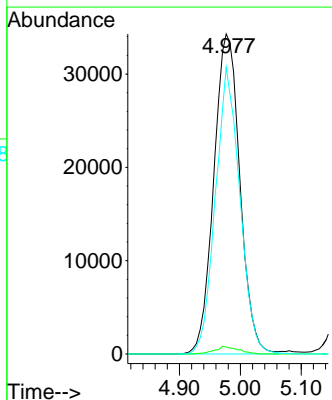
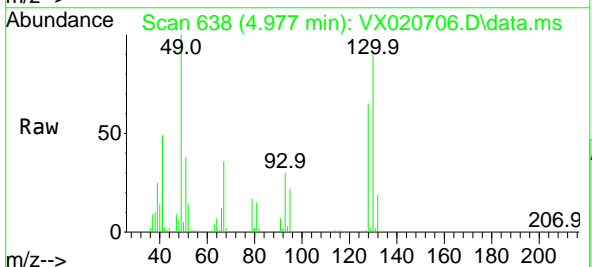

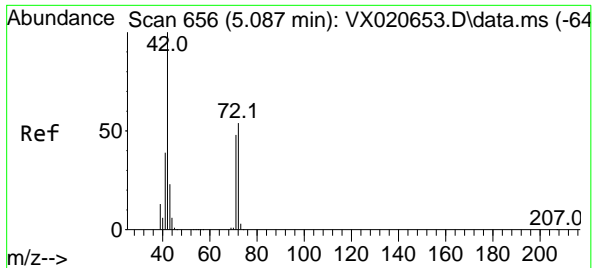

#29  
 Tetrahydrofuran  
 Concen: 239.04 ug/l  
 RT: 5.086 min Scan# 656  
 Delta R.T. -0.001 min  
 Lab File: VX020706.D  
 Acq: 22 Jan 2021 11:04

**Instrument :**  
 MSVOA\_X  
**ClientSampled :**  
 VSTDCCC050

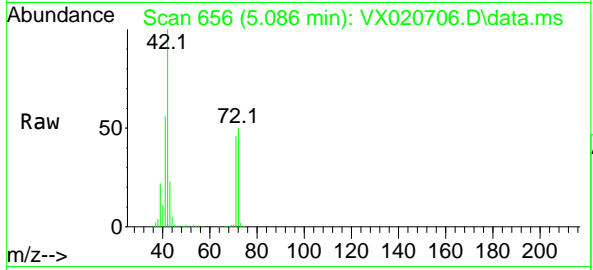

Tgt Ion: 42 Resp: 287450

Ion	Ratio	Lower	Upper
42	100		
72	50.2	41.7	62.5
71	46.6	38.4	57.6

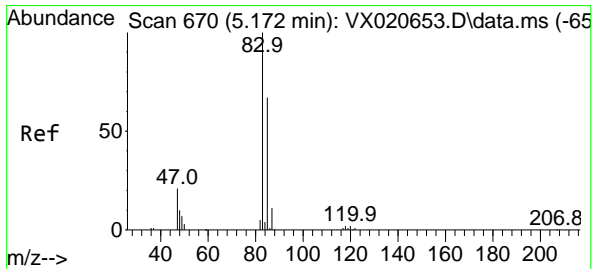
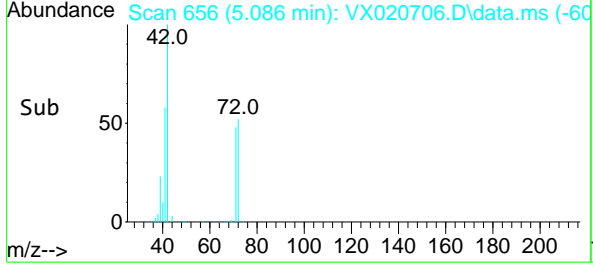
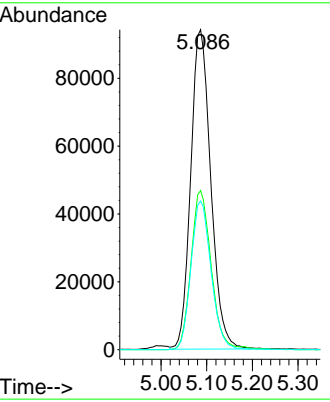

#30  
 Chloroform  
 Concen: 46.52 ug/l  
 RT: 5.172 min Scan# 670  
 Delta R.T. -0.000 min  
 Lab File: VX020706.D  
 Acq: 22 Jan 2021 11:04

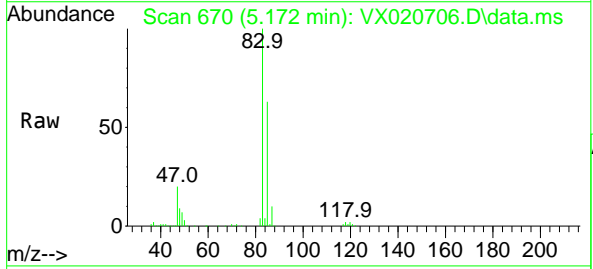

Tgt Ion: 83 Resp: 259393

Ion	Ratio	Lower	Upper
83	100		
85	62.7	52.0	78.0

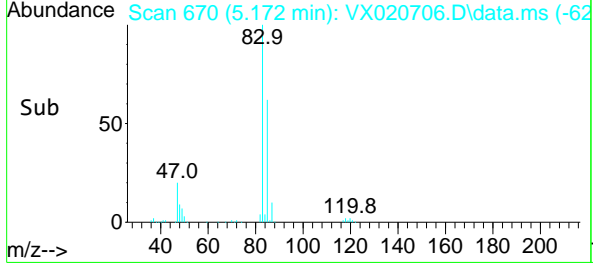
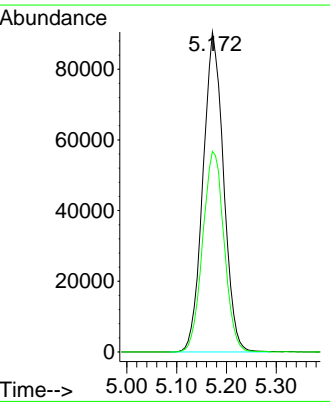

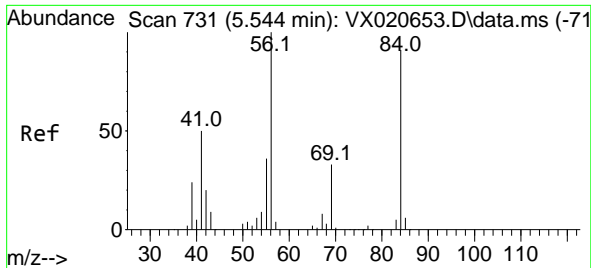

#31  
 Cyclohexane  
 Concen: 50.62 ug/l  
 RT: 5.544 min Scan# 731  
 Delta R.T. -0.000 min  
 Lab File: VX020706.D  
 Acq: 22 Jan 2021 11:04

Instrument :  
 MSVOA\_X  
 ClientSampled :  
 VSTDCCC050

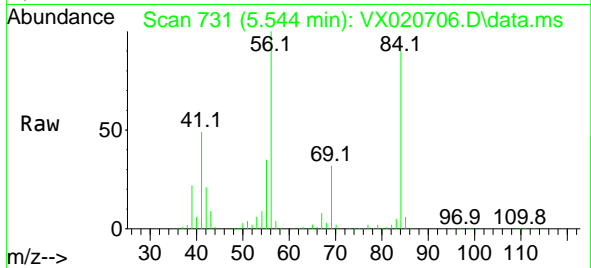

Tgt Ion: 56 Resp: 225998  
 Ion Ratio Lower Upper  
 56 100  
 69 32.1 25.3 37.9  
 84 88.5 71.4 107.0

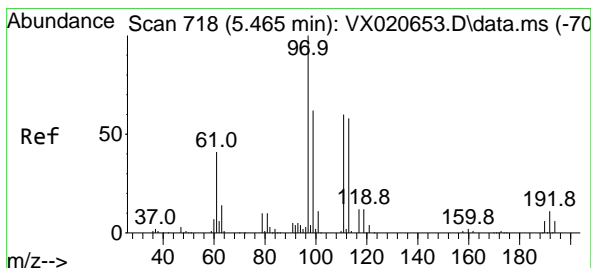
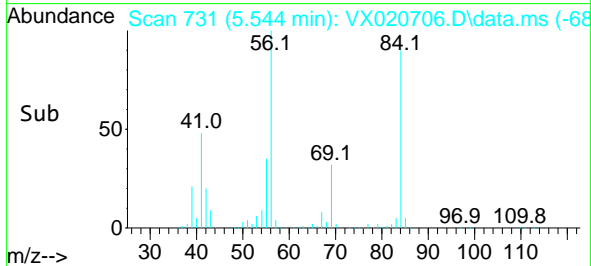
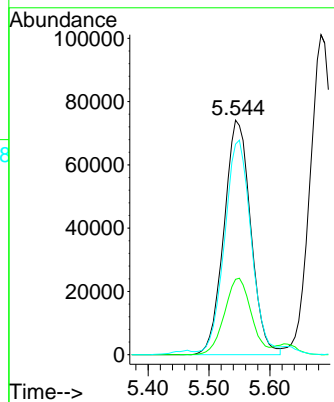

#32  
 1,1,1-Trichloroethane  
 Concen: 46.76 ug/l  
 RT: 5.464 min Scan# 718  
 Delta R.T. -0.001 min  
 Lab File: VX020706.D  
 Acq: 22 Jan 2021 11:04

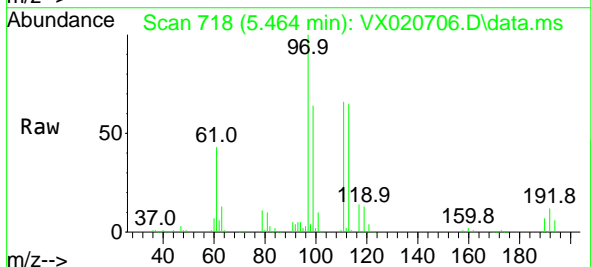

Tgt Ion: 97 Resp: 229310  
 Ion Ratio Lower Upper  
 97 100  
 99 64.2 51.5 77.3  
 61 42.5 34.2 51.4

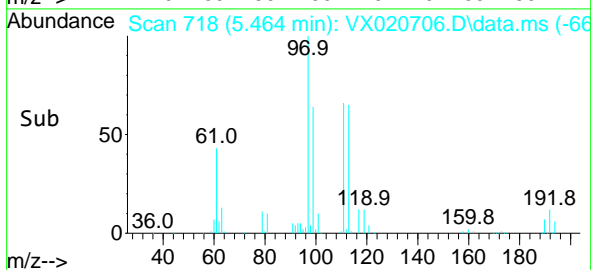
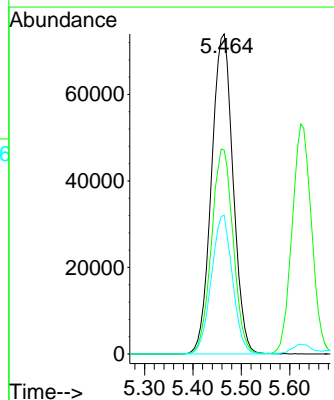

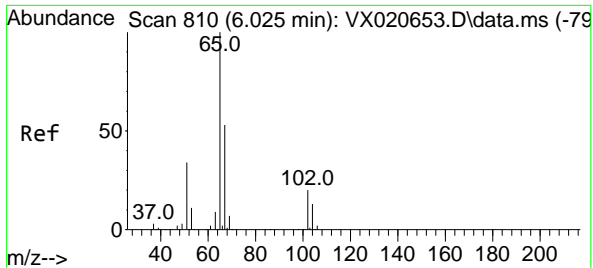

#33  
 1,2-Dichloroethane-d4  
 Concen: 47.31 ug/l  
 RT: 6.031 min Scan# 811  
 Delta R.T. 0.006 min  
 Lab File: VX020706.D  
 Acq: 22 Jan 2021 11:04

**Instrument :**  
 MSVOA\_X  
**ClientSampled :**  
 VSTDCCC050

Tgt Ion: 65 Resp: 161451  
 Ion Ratio Lower Upper  
 65 100  
 67 53.1 0.0 105.4

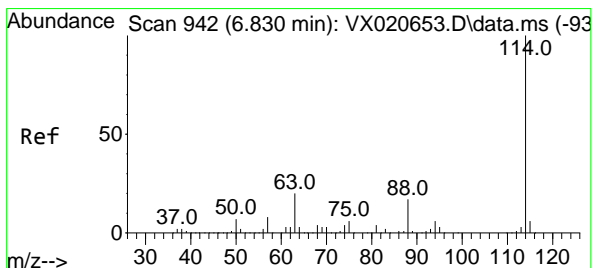
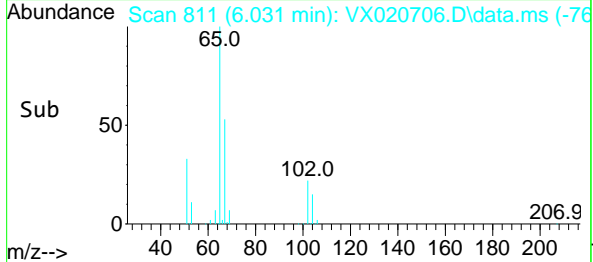
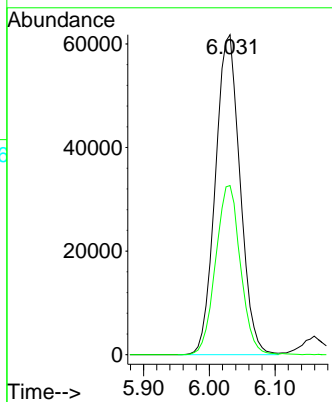
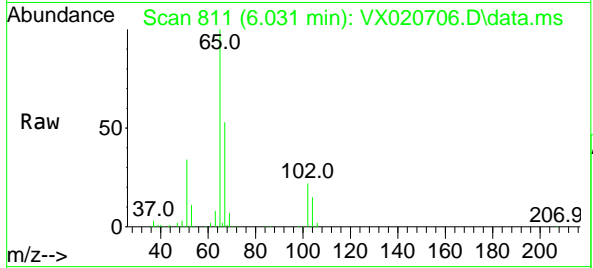

#34  
 1,4-Difluorobenzene  
 Concen: 50.00 ug/l  
 RT: 6.830 min Scan# 942  
 Delta R.T. 0.000 min  
 Lab File: VX020706.D  
 Acq: 22 Jan 2021 11:04

Tgt Ion:114 Resp: 390854  
 Ion Ratio Lower Upper  
 114 100  
 63 20.5 0.0 40.8  
 88 16.7 0.0 32.8

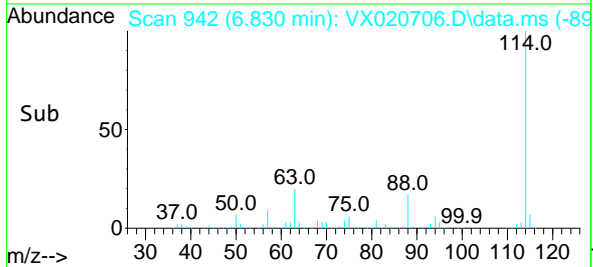
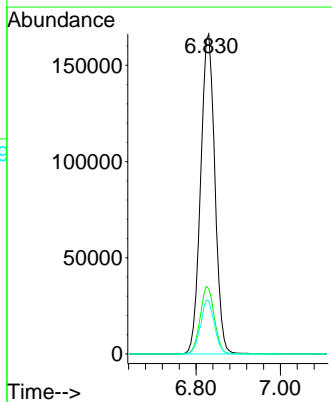
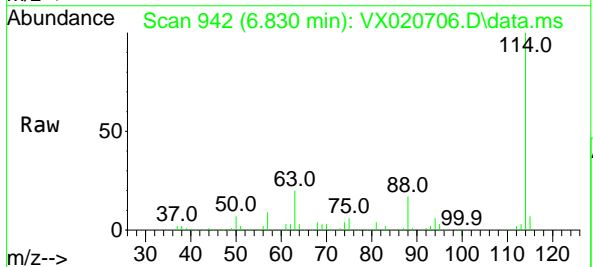

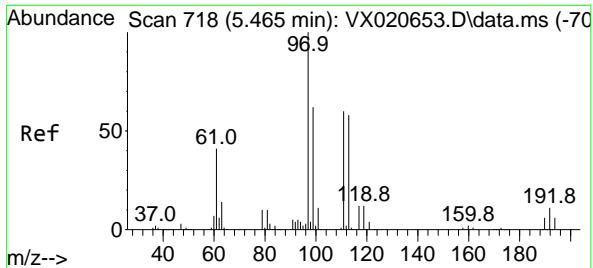

#35  
 Dibromofluoromethane  
 Concen: 49.66 ug/l  
 RT: 5.464 min Scan# 718  
 Delta R.T. -0.001 min  
 Lab File: VX020706.D  
 Acq: 22 Jan 2021 11:04

Instrument :  
 MSVOA\_X  
 ClientSampled :  
 VSTDCCC050

Tgt Ion:113 Resp: 133741  
 Ion Ratio Lower Upper  
 113 100  
 111 103.1 81.9 122.9  
 192 20.3 16.7 25.1

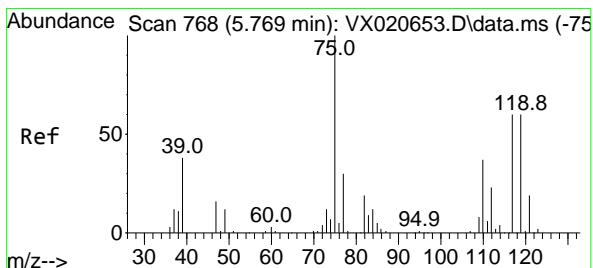
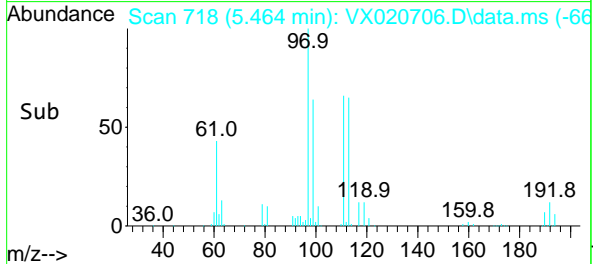
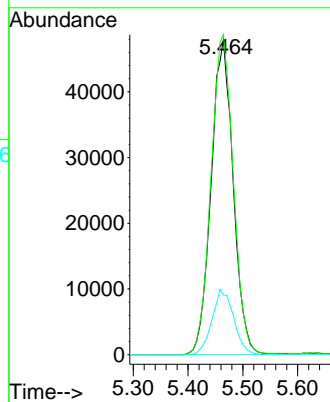
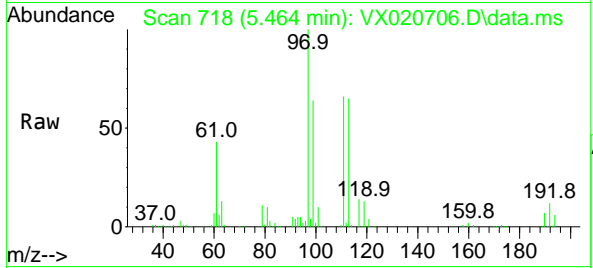

#36  
 1,1-Dichloropropene  
 Concen: 50.10 ug/l  
 RT: 5.763 min Scan# 767  
 Delta R.T. -0.006 min  
 Lab File: VX020706.D  
 Acq: 22 Jan 2021 11:04

Tgt Ion: 75 Resp: 197349  
 Ion Ratio Lower Upper  
 75 100  
 110 34.8 18.1 54.4  
 77 31.0 25.3 37.9

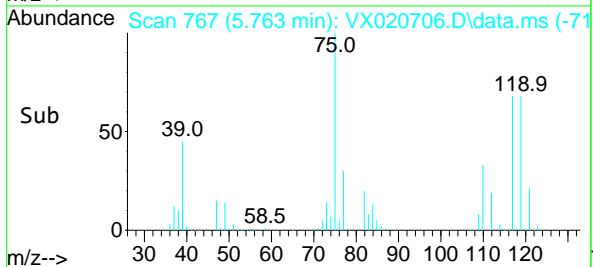
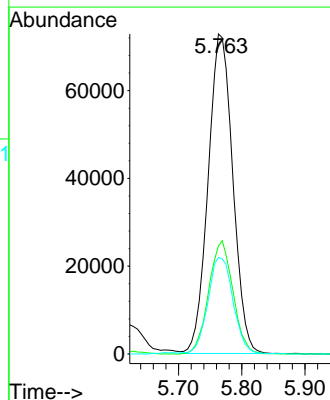
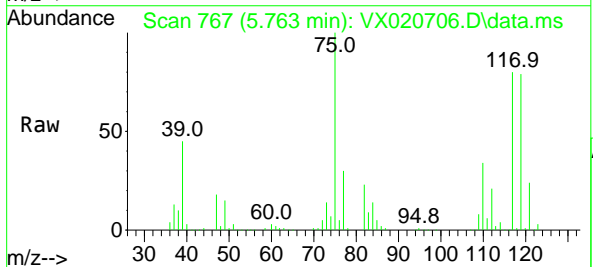

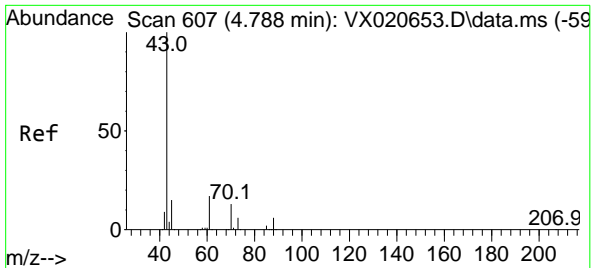

#37  
 Ethyl Acetate  
 Concen: 48.13 ug/l  
 RT: 4.788 min Scan# 607  
 Delta R.T. -0.000 min  
 Lab File: VX020706.D  
 Acq: 22 Jan 2021 11:04

**Instrument :**  
 MSVOA\_X  
**ClientSampled :**  
 VSTDCCC050

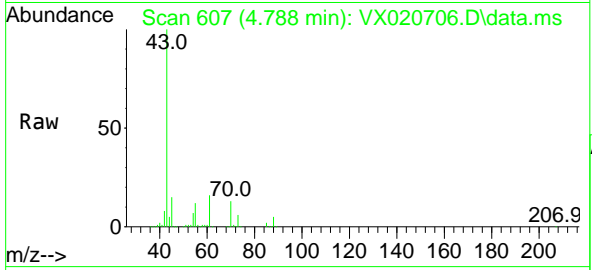

Tgt Ion: 43 Resp: 174711

Ion	Ratio	Lower	Upper
43	100		
61	15.4	12.8	19.2
70	12.9	10.5	15.7

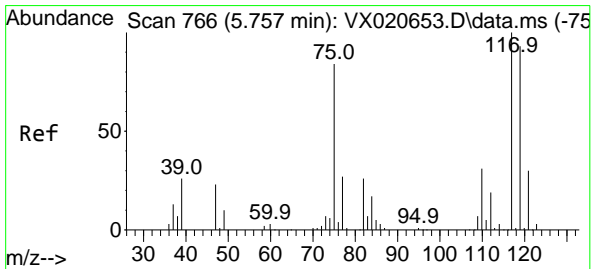
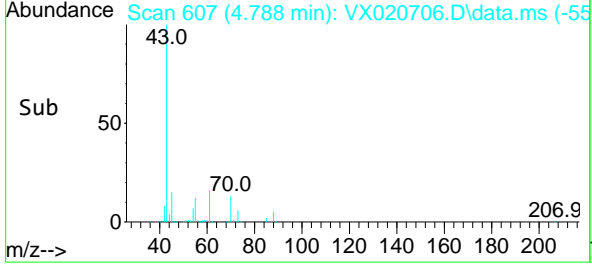
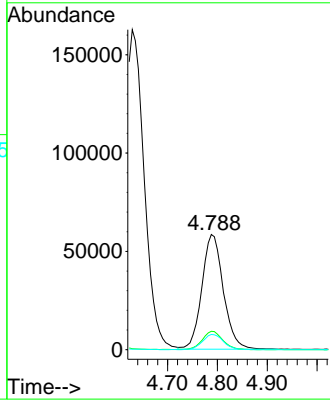

#38  
 Carbon Tetrachloride  
 Concen: 48.87 ug/l  
 RT: 5.751 min Scan# 765  
 Delta R.T. -0.006 min  
 Lab File: VX020706.D  
 Acq: 22 Jan 2021 11:04

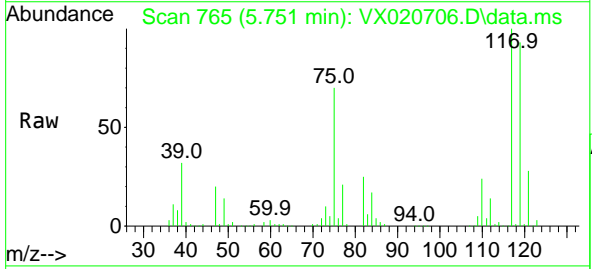

Tgt Ion: 117 Resp: 205436

Ion	Ratio	Lower	Upper
117	100		
119	92.9	76.2	114.2
121	28.2	24.8	37.2

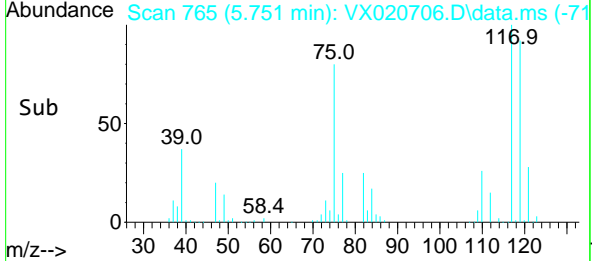
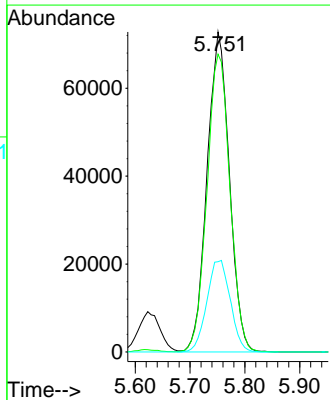

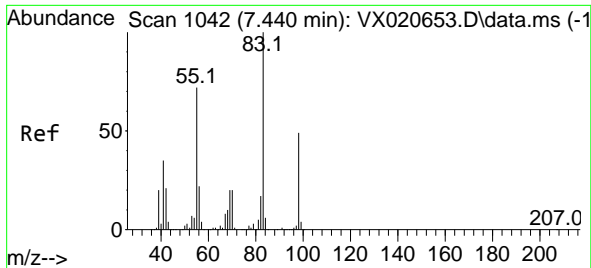

#39  
 Methylcyclohexane  
 Concen: 52.63 ug/l  
 RT: 7.440 min Scan# 1042  
 Delta R.T. -0.000 min  
 Lab File: VX020706.D  
 Acq: 22 Jan 2021 11:04

Instrument :  
 MSVOA\_X  
 ClientSampled :  
 VSTDCCC050

Tgt Ion	Resp	Lower	Upper
83	235969		
55	75.9	58.9	88.3
98	48.6	38.1	57.1

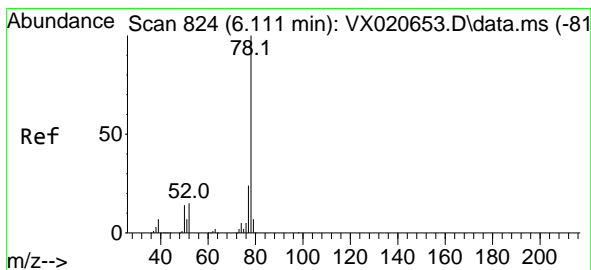
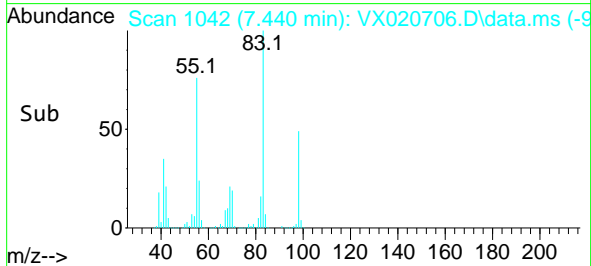
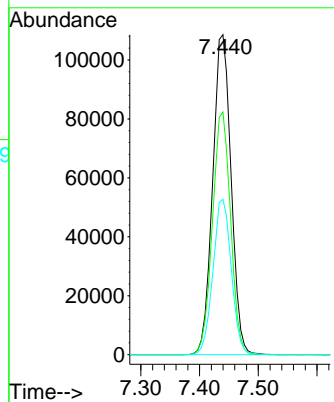
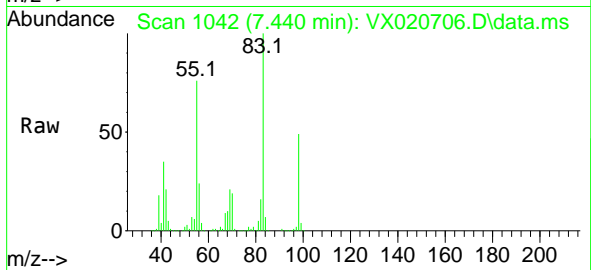

#40  
 Benzene  
 Concen: 49.94 ug/l  
 RT: 6.111 min Scan# 824  
 Delta R.T. -0.000 min  
 Lab File: VX020706.D  
 Acq: 22 Jan 2021 11:04

Tgt Ion	Resp	Lower	Upper
78	576431		
77	23.7	18.9	28.3

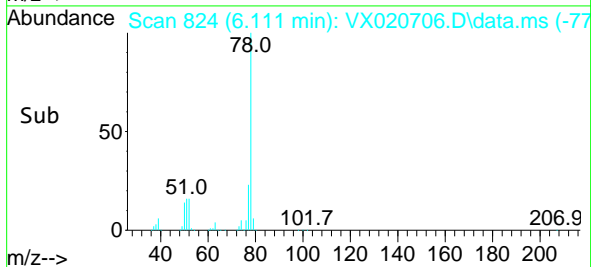
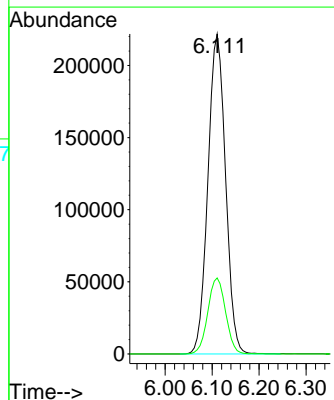
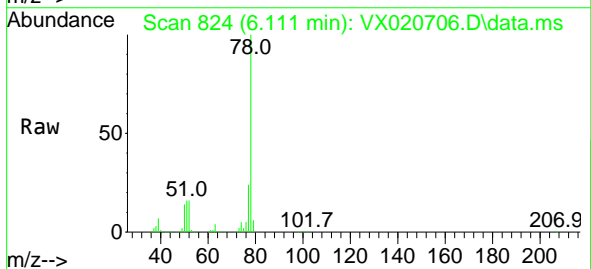



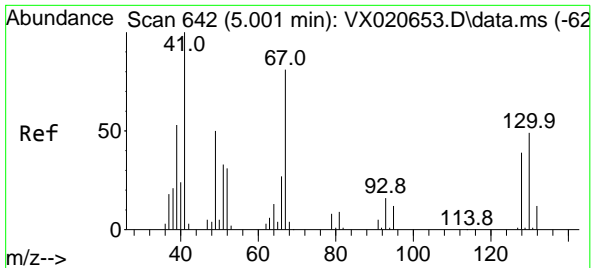

#41  
 Methacrylonitrile  
 Concen: 50.15 ug/l  
 RT: 4.995 min Scan# 641  
 Delta R.T. -0.006 min  
 Lab File: VX020706.D  
 Acq: 22 Jan 2021 11:04

**Instrument :**  
 MSVOA\_X  
**ClientSampled :**  
 VSTDCCC050

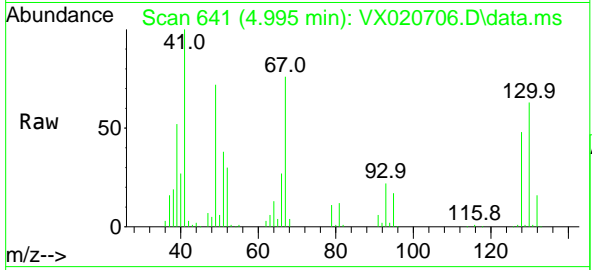

Tgt Ion: 41 Resp: 98151

Ion	Ratio	Lower	Upper
41	100		
39	52.3	42.5	63.7
67	78.4	65.0	97.6
52	31.0	25.3	37.9

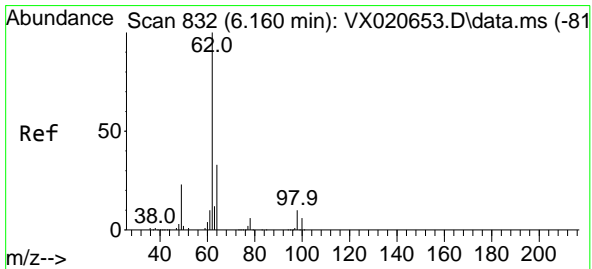
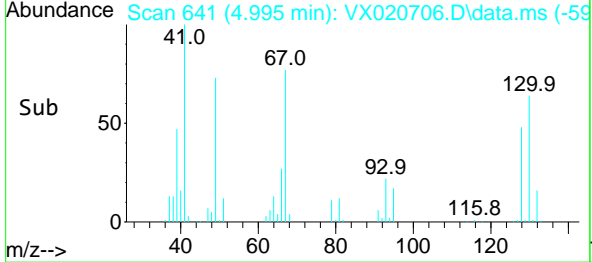
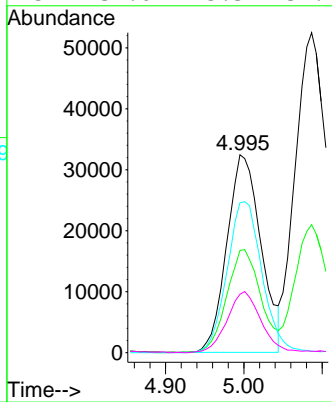

#42  
 1,2-Dichloroethane  
 Concen: 48.36 ug/l  
 RT: 6.159 min Scan# 832  
 Delta R.T. -0.001 min  
 Lab File: VX020706.D  
 Acq: 22 Jan 2021 11:04

Tgt Ion: 62 Resp: 209471

Ion	Ratio	Lower	Upper
62	100		
98	9.6	0.0	20.2

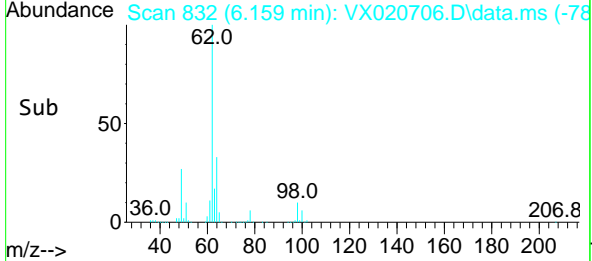
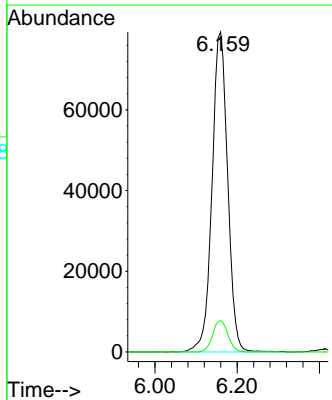
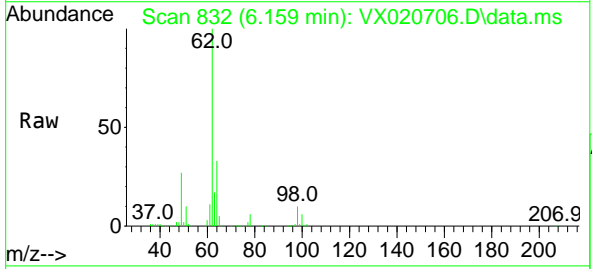

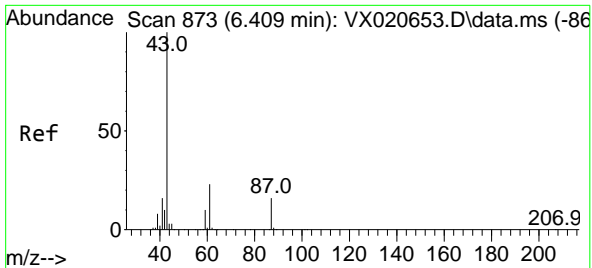

#43  
 Isopropyl Acetate  
 Concen: 50.83 ug/l  
 RT: 6.409 min Scan# 873  
 Delta R.T. 0.000 min  
 Lab File: VX020706.D  
 Acq: 22 Jan 2021 11:04

Instrument :  
 MSVOA\_X  
 ClientSampled :  
 VSTDCCC050

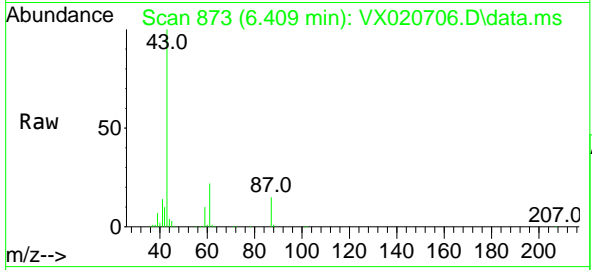

Tgt Ion: 43 Resp: 284887  
 Ion Ratio Lower Upper  
 43 100  
 61 22.3 18.2 27.4  
 87 15.1 12.5 18.7

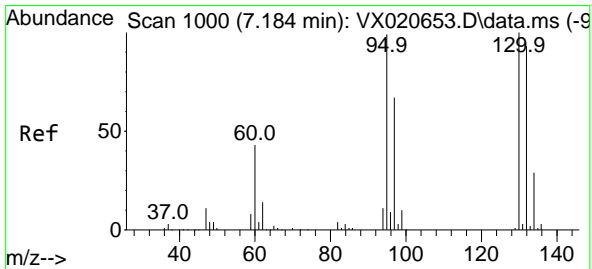
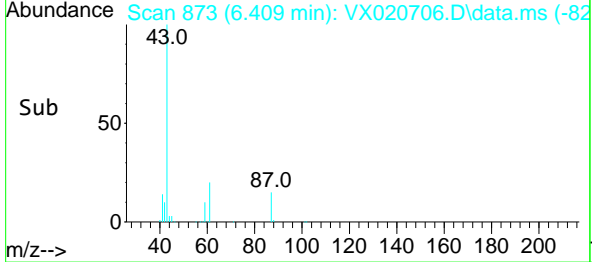
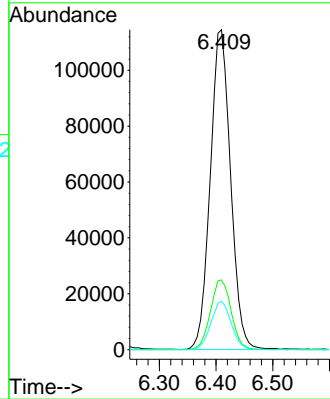

#44  
 Trichloroethene  
 Concen: 48.82 ug/l  
 RT: 7.184 min Scan# 1000  
 Delta R.T. -0.000 min  
 Lab File: VX020706.D  
 Acq: 22 Jan 2021 11:04

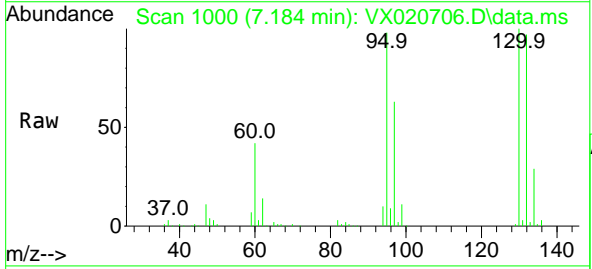

Tgt Ion:130 Resp: 153384  
 Ion Ratio Lower Upper  
 130 100  
 95 98.4 0.0 198.0

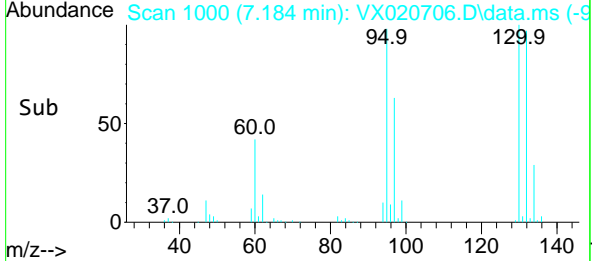
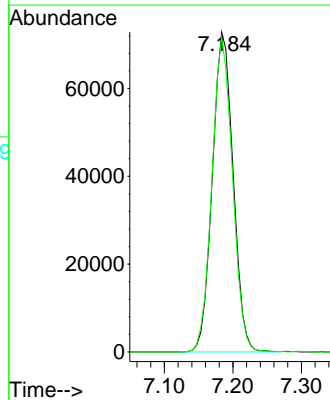

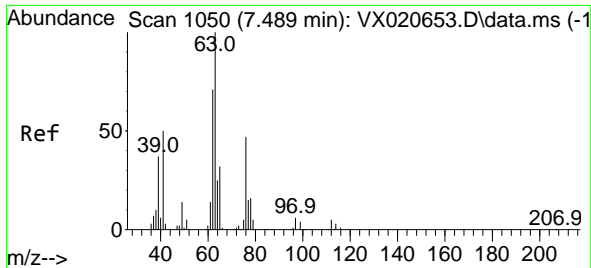

#45  
 1,2-Dichloropropane  
 Concen: 50.99 ug/l  
 RT: 7.488 min Scan# 1050  
 Delta R.T. -0.001 min  
 Lab File: VX020706.D  
 Acq: 22 Jan 2021 11:04

Instrument :  
 MSVOA\_X  
 ClientSampled :  
 VSTDCCC050

Tgt Ion: 63 Resp: 147924  
 Ion Ratio Lower Upper  
 63 100  
 65 29.7 25.7 38.5

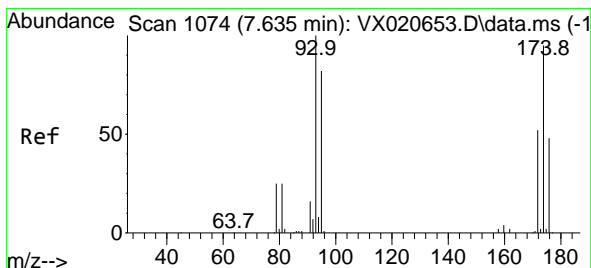
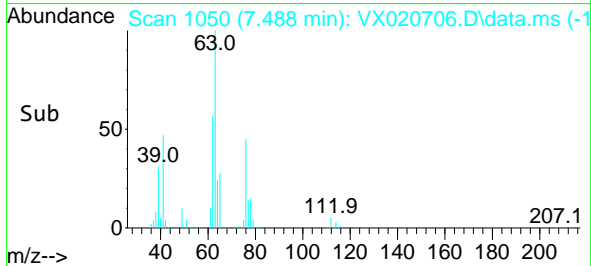
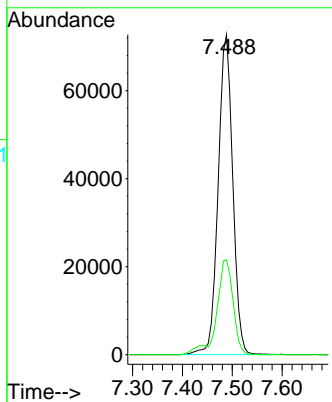
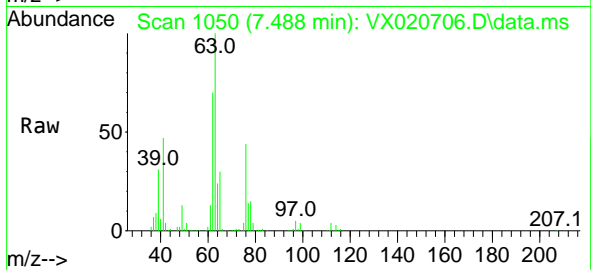

#46  
 Dibromomethane  
 Concen: 47.57 ug/l  
 RT: 7.635 min Scan# 1074  
 Delta R.T. -0.000 min  
 Lab File: VX020706.D  
 Acq: 22 Jan 2021 11:04

Tgt Ion: 93 Resp: 99960  
 Ion Ratio Lower Upper  
 93 100  
 95 82.8 66.8 100.2  
 174 103.8 83.1 124.7

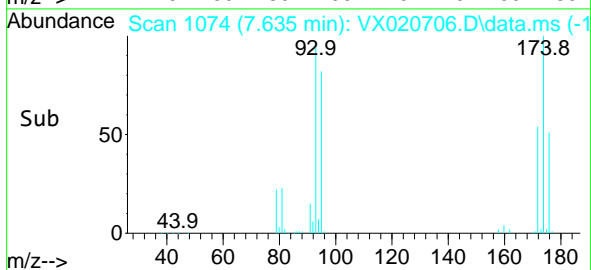
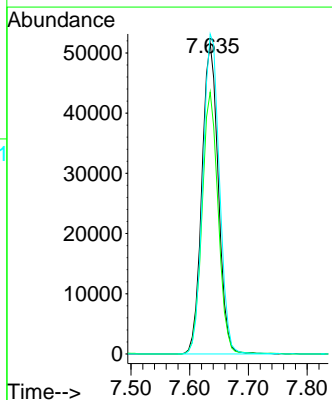
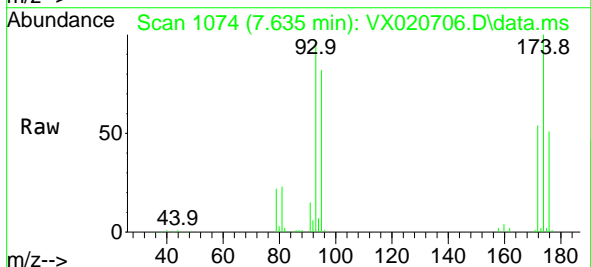

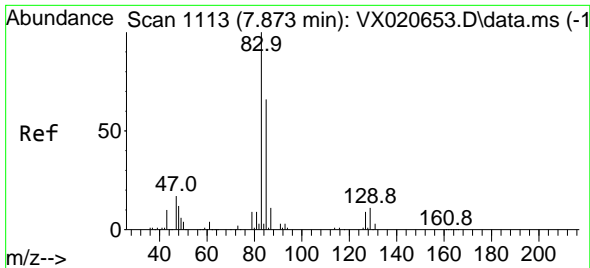

#47  
 Bromodichloromethane  
 Concen: 48.39 ug/l  
 RT: 7.872 min Scan# 1113  
 Delta R.T. -0.001 min  
 Lab File: VX020706.D  
 Acq: 22 Jan 2021 11:04

Instrument :  
 MSVOA\_X  
 ClientSampled :  
 VSTDCCC050

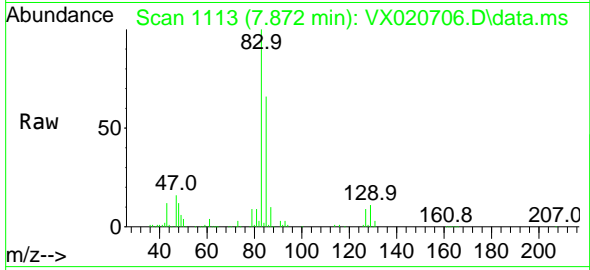

Tgt Ion: 83 Resp: 204228

Ion	Ratio	Lower	Upper
83	100		
85	65.7	51.4	77.0
127	9.0	6.8	10.2

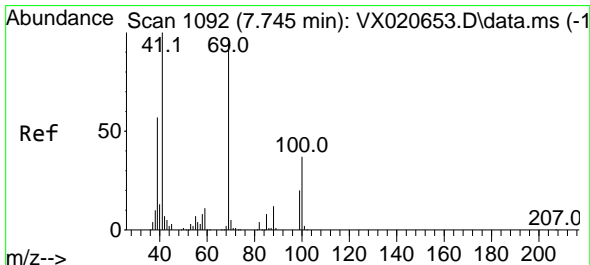
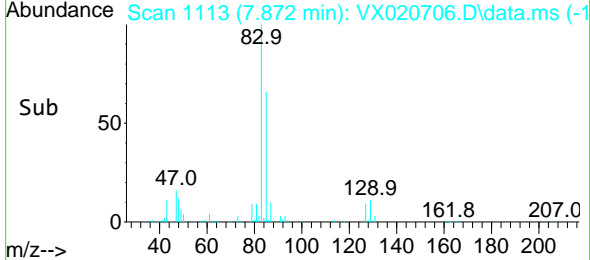
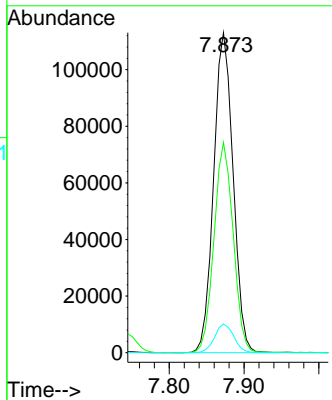

#48  
 Methyl methacrylate  
 Concen: 50.01 ug/l  
 RT: 7.744 min Scan# 1092  
 Delta R.T. -0.001 min  
 Lab File: VX020706.D  
 Acq: 22 Jan 2021 11:04

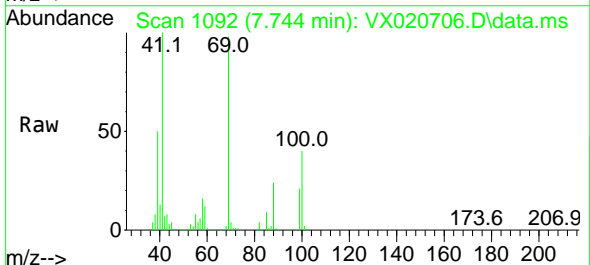

Tgt Ion: 41 Resp: 138882

Ion	Ratio	Lower	Upper
41	100		
69	95.7	76.0	114.0
39	50.8	44.6	67.0

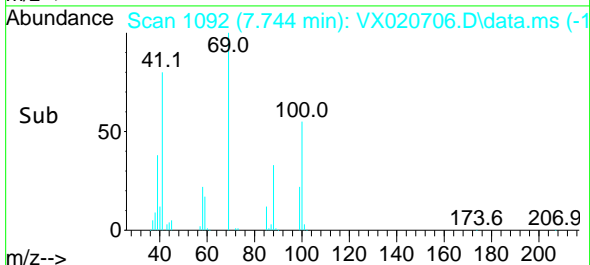
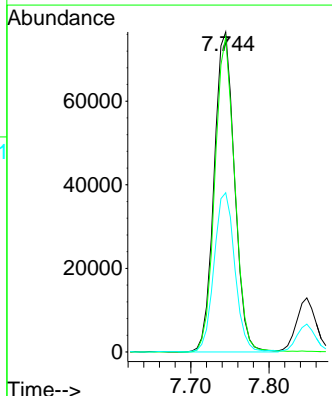

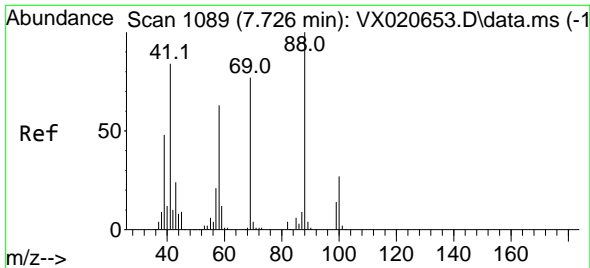

#49  
 1,4-Dioxane  
 Concen: 1001.38 ug/l  
 RT: 7.732 min Scan# 1090  
 Delta R.T. 0.006 min  
 Lab File: VX020706.D  
 Acq: 22 Jan 2021 11:04

Instrument :  
 MSVOA\_X  
 ClientSampled :  
 VSTDCCC050

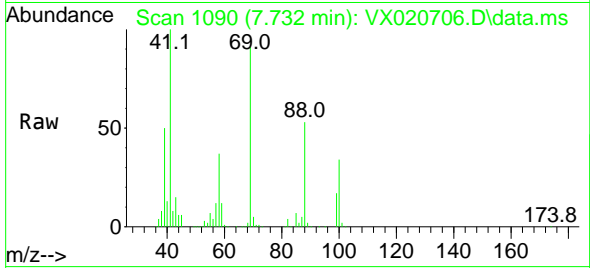

Tgt Ion	Resp	Lower	Upper
88	63395		
43	29.1	23.2	34.8
58	70.3	55.0	82.4

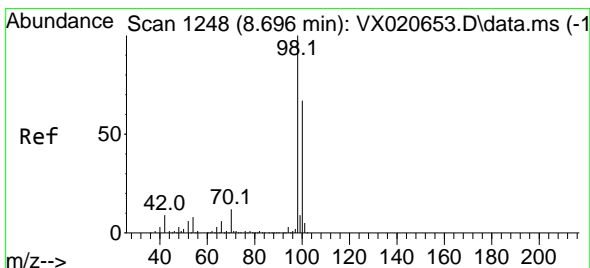
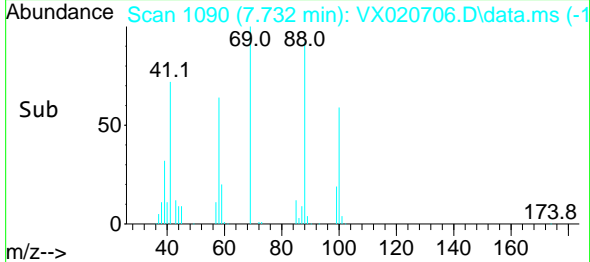
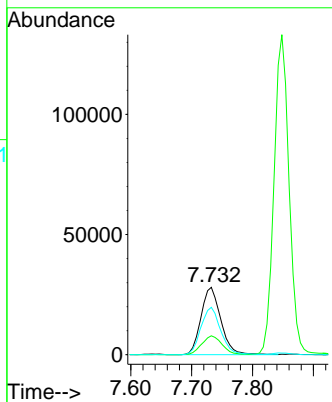

#50  
 Toluene-d8  
 Concen: 50.33 ug/l  
 RT: 8.696 min Scan# 1248  
 Delta R.T. -0.000 min  
 Lab File: VX020706.D  
 Acq: 22 Jan 2021 11:04

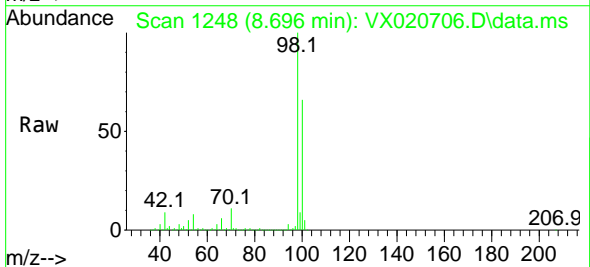

Tgt Ion	Resp	Lower	Upper
98	488666		
100	65.4	51.9	77.9

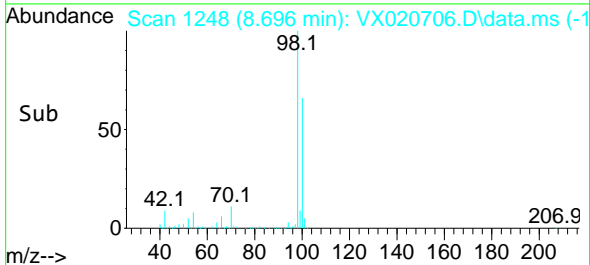
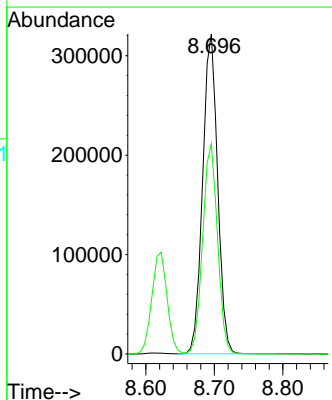

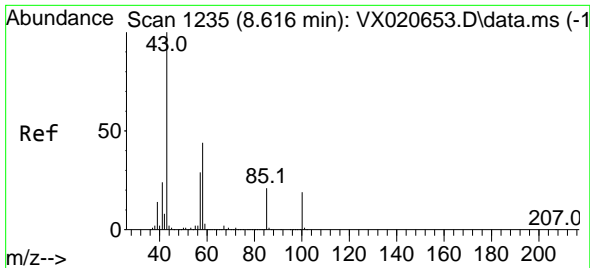

#51  
 4-Methyl-2-Pentanone  
 Concen: 241.48 ug/l  
 RT: 8.616 min Scan# 1235  
 Delta R.T. 0.000 min  
 Lab File: VX020706.D  
 Acq: 22 Jan 2021 11:04

Instrument :  
 MSVOA\_X  
 ClientSampleId :  
 VSTDCCC050

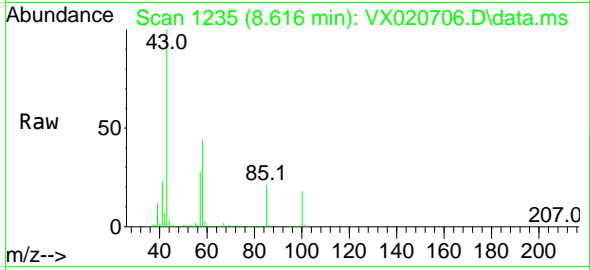

Tgt Ion: 43 Resp: 846618  
 Ion Ratio Lower Upper  
 43 100  
 58 44.4 35.4 53.0

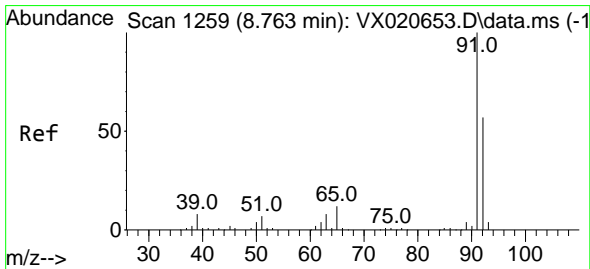
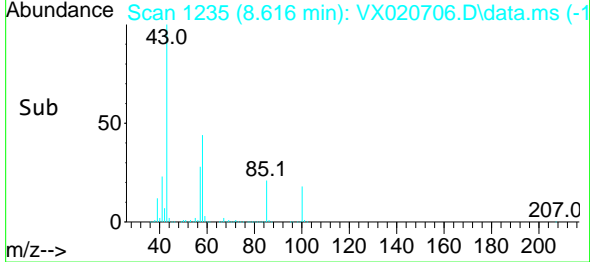
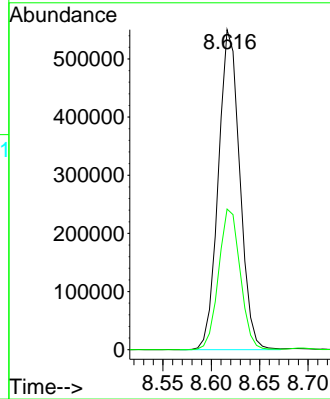

#52  
 Toluene  
 Concen: 50.23 ug/l  
 RT: 8.763 min Scan# 1259  
 Delta R.T. -0.000 min  
 Lab File: VX020706.D  
 Acq: 22 Jan 2021 11:04

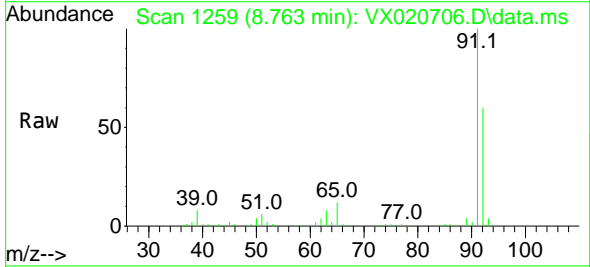

Tgt Ion: 92 Resp: 356403  
 Ion Ratio Lower Upper  
 92 100  
 91 170.6 137.1 205.7

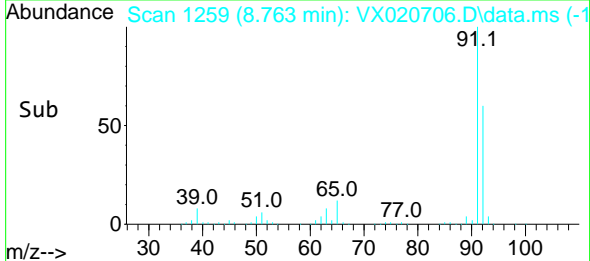
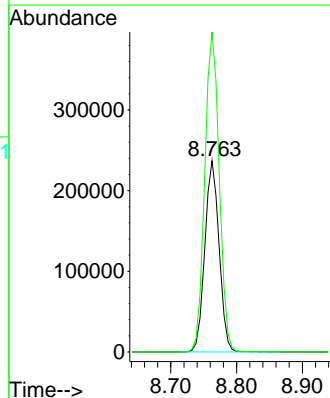

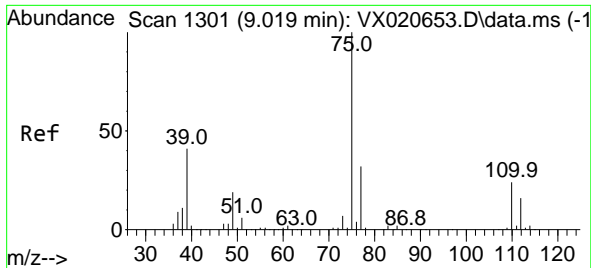

#53  
 t-1,3-Dichloropropene  
 Concen: 51.14 ug/l  
 RT: 9.019 min Scan# 1301  
 Delta R.T. -0.000 min  
 Lab File: VX020706.D  
 Acq: 22 Jan 2021 11:04

Instrument :  
 MSVOA\_X  
 ClientSampled :  
 VSTDCCC050

Tgt Ion: 75 Resp: 220628  
 Ion Ratio Lower Upper  
 75 100  
 77 31.5 24.9 37.3

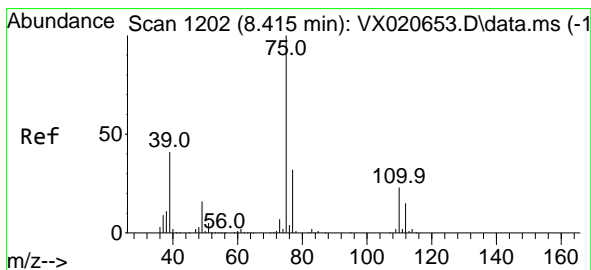
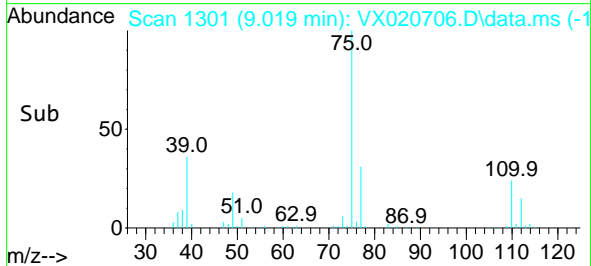
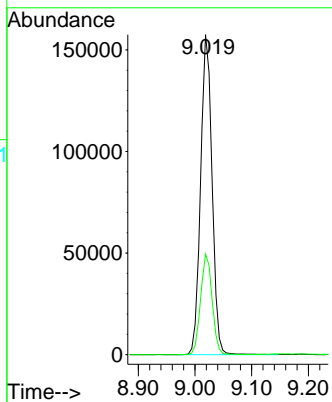
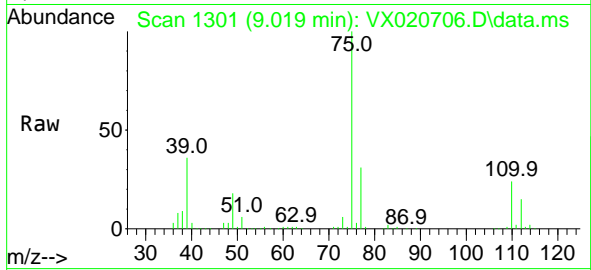

#54  
 cis-1,3-Dichloropropene  
 Concen: 51.18 ug/l  
 RT: 8.409 min Scan# 1201  
 Delta R.T. -0.006 min  
 Lab File: VX020706.D  
 Acq: 22 Jan 2021 11:04

Tgt Ion: 75 Resp: 243454  
 Ion Ratio Lower Upper  
 75 100  
 77 31.0 25.7 38.5  
 39 38.3 35.1 52.7

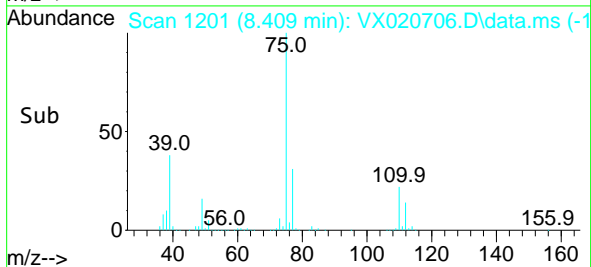
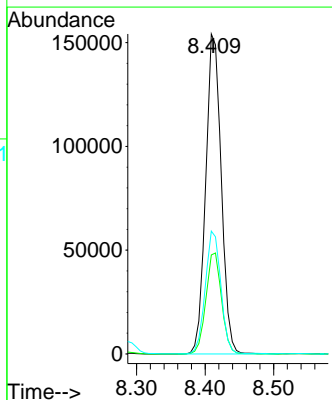
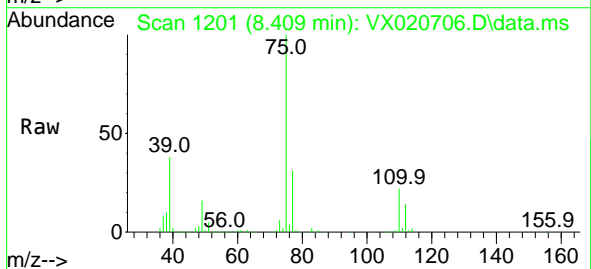

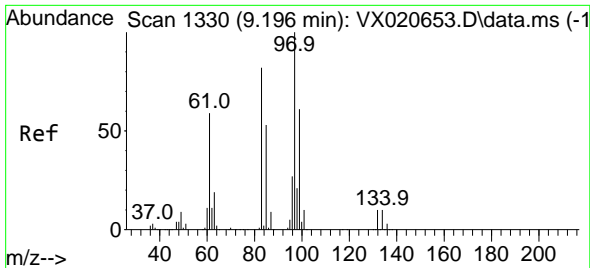

#55  
 1,1,2-Trichloroethane  
 Concen: 48.34 ug/l  
 RT: 9.195 min Scan# 1330  
 Delta R.T. -0.001 min  
 Lab File: VX020706.D  
 Acq: 22 Jan 2021 11:04

Instrument :  
 MSVOA\_X  
 ClientSampled :  
 VSTDCCC050

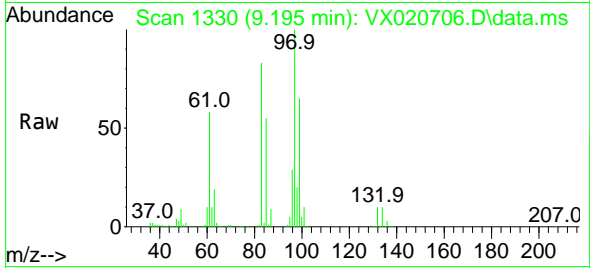

Tgt Ion: 97 Resp: 145065

Ion	Ratio	Lower	Upper
97	100		
83	83.4	69.3	103.9
85	54.6	44.3	66.5
99	64.8	50.3	75.5

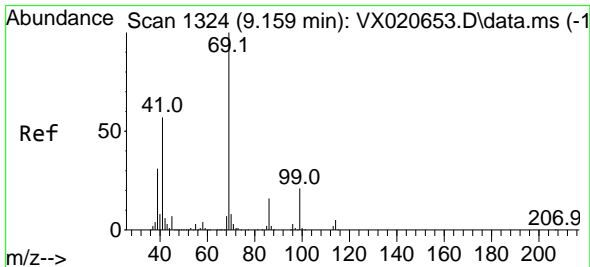
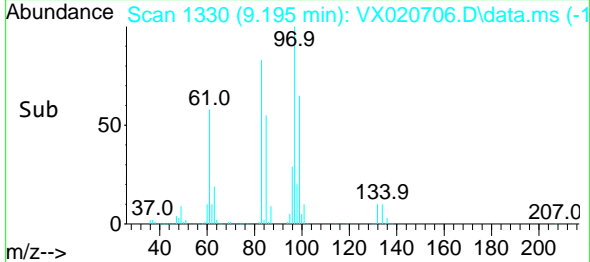
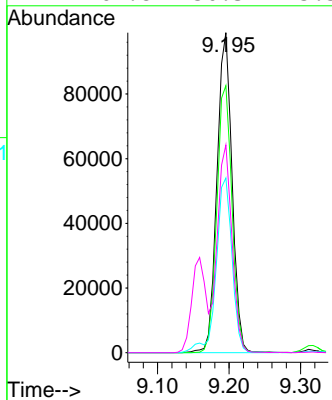

#56  
 Ethyl methacrylate  
 Concen: 47.15 ug/l  
 RT: 9.159 min Scan# 1324  
 Delta R.T. -0.000 min  
 Lab File: VX020706.D  
 Acq: 22 Jan 2021 11:04

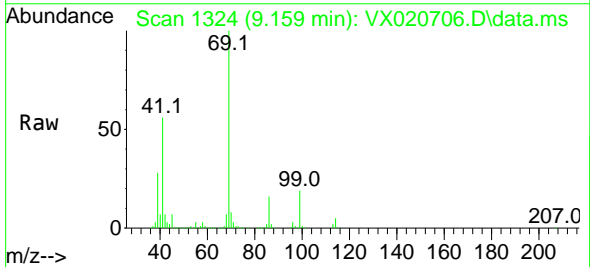

Tgt Ion: 69 Resp: 207246

Ion	Ratio	Lower	Upper
69	100		
41	58.0	46.8	70.2
39	27.9	24.7	37.1

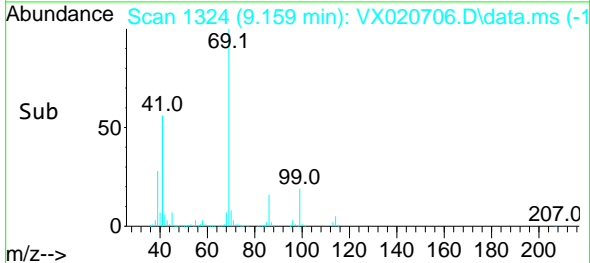
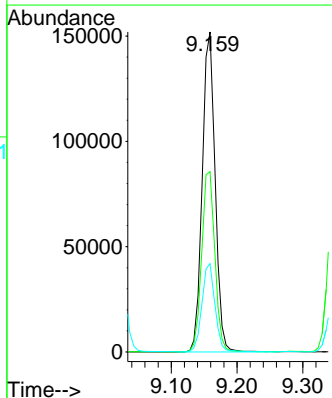



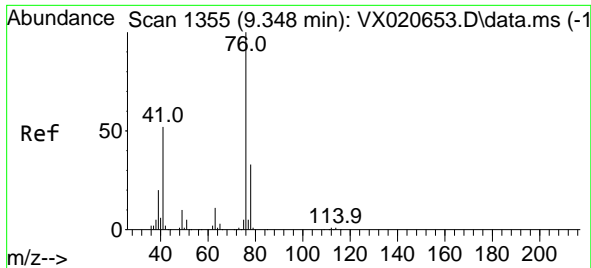

#57  
 1,3-Dichloropropane  
 Concen: 50.49 ug/l  
 RT: 9.348 min Scan# 1355  
 Delta R.T. -0.000 min  
 Lab File: VX020706.D  
 Acq: 22 Jan 2021 11:04

Instrument :  
 MSVOA\_X  
 ClientSampled :  
 VSTDCCC050

Tgt Ion: 76 Resp: 250095  
 Ion Ratio Lower Upper  
 76 100  
 78 32.8 26.2 39.2

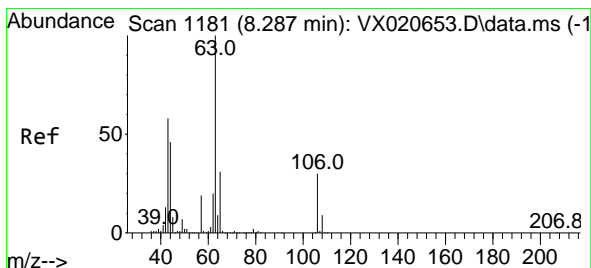
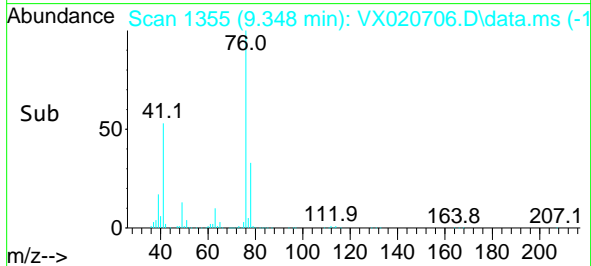
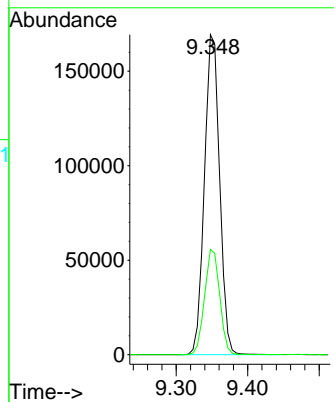
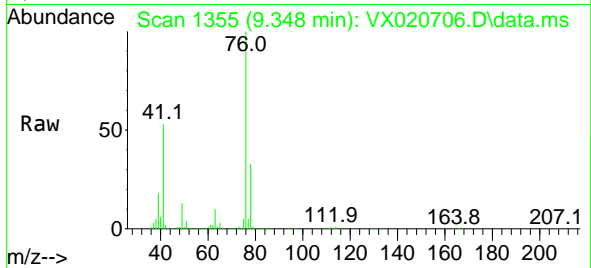

#58  
 2-Chloroethyl Vinyl ether  
 Concen: 259.22 ug/l  
 RT: 8.287 min Scan# 1181  
 Delta R.T. 0.000 min  
 Lab File: VX020706.D  
 Acq: 22 Jan 2021 11:04

Tgt Ion: 63 Resp: 556149  
 Ion Ratio Lower Upper  
 63 100  
 106 29.6 23.5 35.3

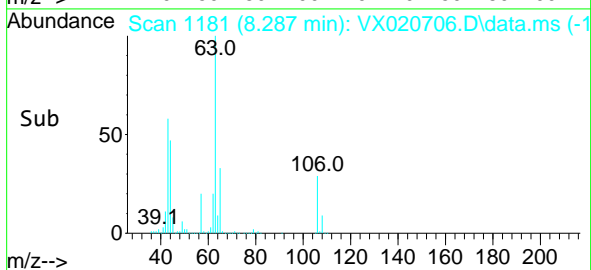
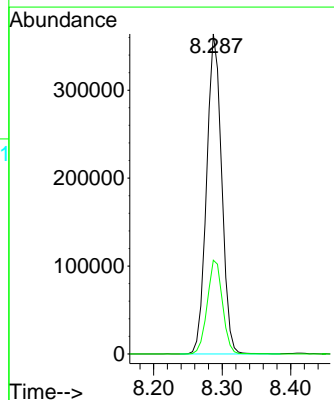
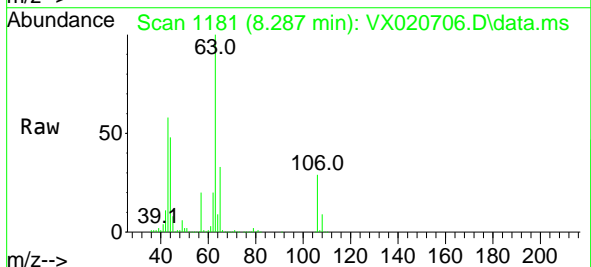

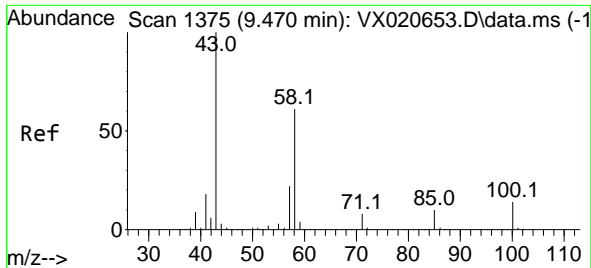

#59  
 2-Hexanone  
 Concen: 243.33 ug/l  
 RT: 9.470 min Scan# 1375  
 Delta R.T. -0.000 min  
 Lab File: VX020706.D  
 Acq: 22 Jan 2021 11:04

Instrument :  
 MSVOA\_X  
 ClientSampled :  
 VSTDCCC050

Tgt Ion: 43 Resp: 639066  
 Ion Ratio Lower Upper  
 43 100  
 58 61.7 30.9 92.8

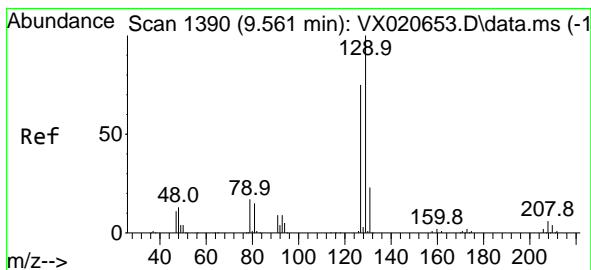
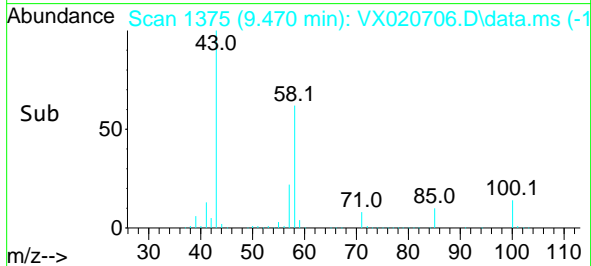
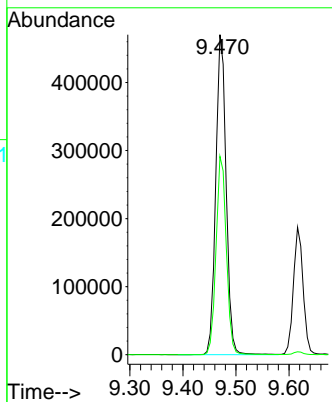
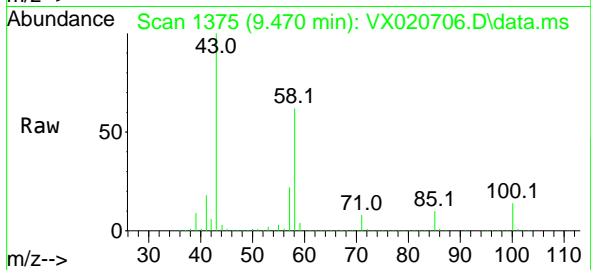

#60  
 Dibromochloromethane  
 Concen: 49.74 ug/l  
 RT: 9.561 min Scan# 1390  
 Delta R.T. 0.000 min  
 Lab File: VX020706.D  
 Acq: 22 Jan 2021 11:04

Tgt Ion: 129 Resp: 160929  
 Ion Ratio Lower Upper  
 129 100  
 127 77.6 38.4 115.2

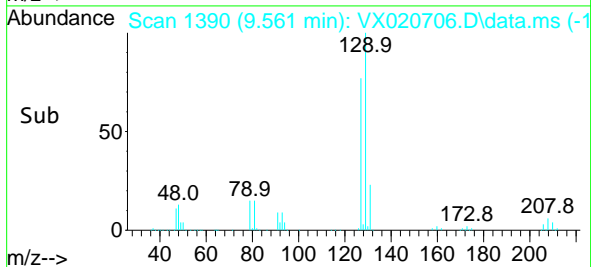
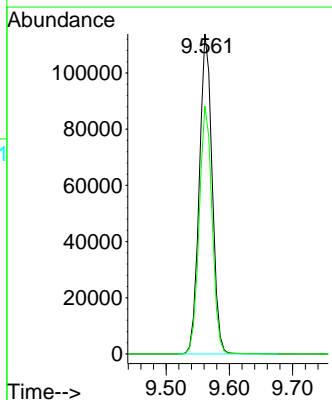
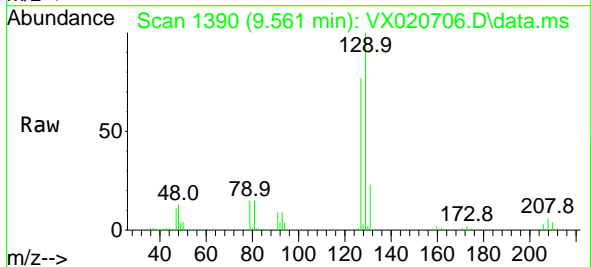

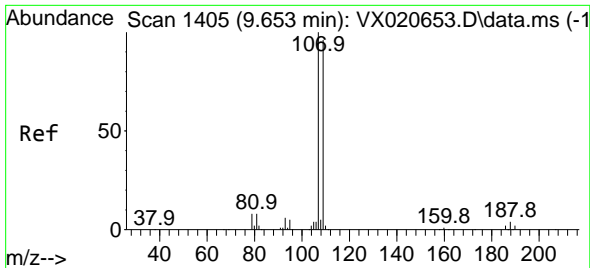

#61  
 1,2-Dibromoethane  
 Concen: 49.70 ug/l  
 RT: 9.653 min Scan# 1405  
 Delta R.T. -0.000 min  
 Lab File: VX020706.D  
 Acq: 22 Jan 2021 11:04

Instrument :  
 MSVOA\_X  
 ClientSampled :  
 VSTDCCC050

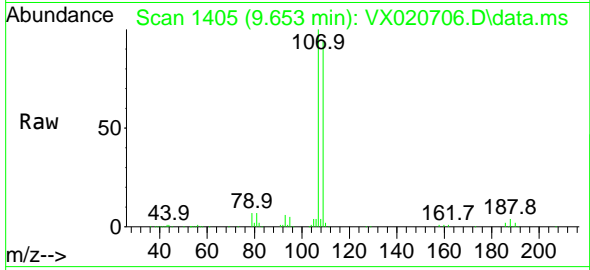

Tgt Ion:107 Resp: 153487  
 Ion Ratio Lower Upper  
 107 100  
 109 96.4 75.8 113.6

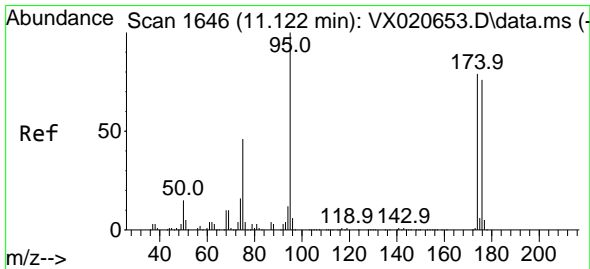
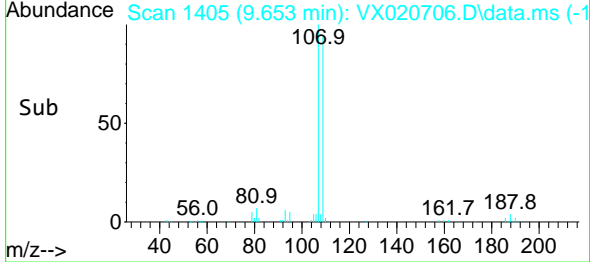
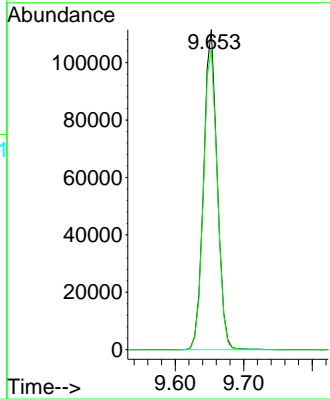

#62  
 4-Bromofluorobenzene  
 Concen: 51.41 ug/l  
 RT: 11.122 min Scan# 1646  
 Delta R.T. -0.000 min  
 Lab File: VX020706.D  
 Acq: 22 Jan 2021 11:04

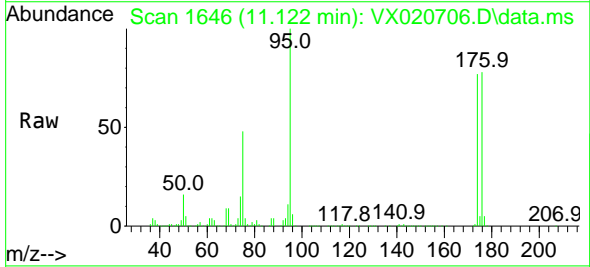

Tgt Ion: 95 Resp: 188692  
 Ion Ratio Lower Upper  
 95 100  
 174 73.8 0.0 154.6  
 176 73.2 0.0 155.8

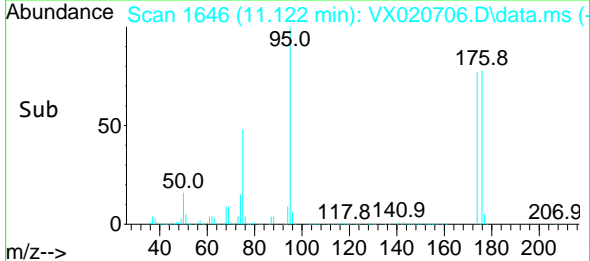
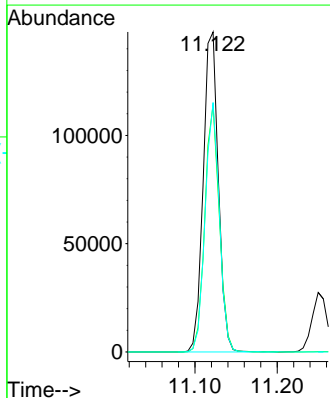

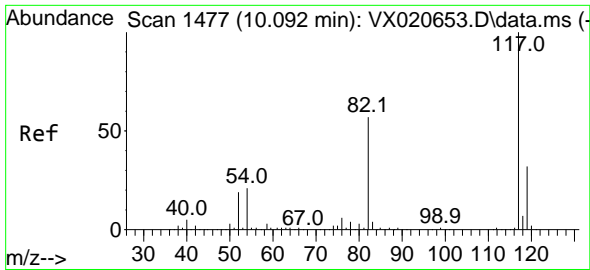

#63  
 Chlorobenzene-d5  
 Concen: 50.00 ug/l  
 RT: 10.098 min Scan# 1478  
 Delta R.T. 0.006 min  
 Lab File: VX020706.D  
 Acq: 22 Jan 2021 11:04

Instrument :  
 MSVOA\_X  
 ClientSampled :  
 VSTDCCC050

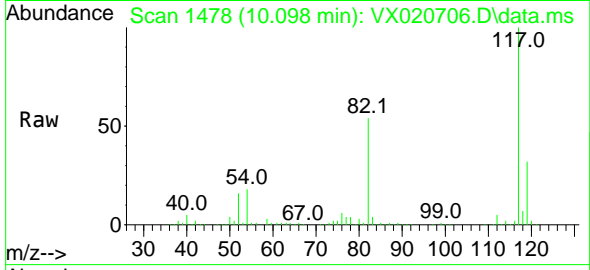

Tgt Ion:117 Resp: 358468  
 Ion Ratio Lower Upper  
 117 100  
 82 54.2 47.4 71.2  
 119 32.3 26.6 39.8

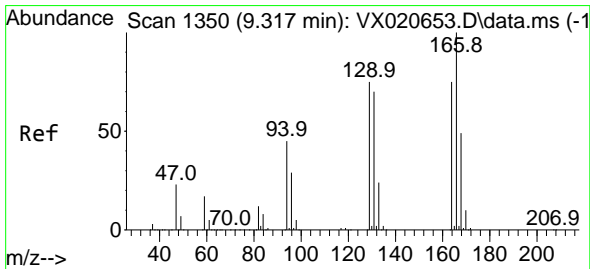
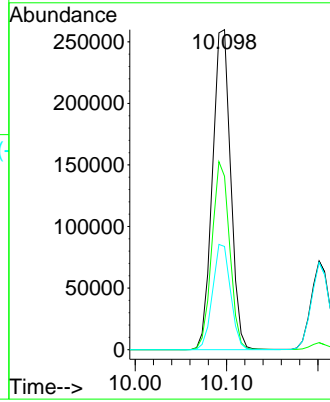
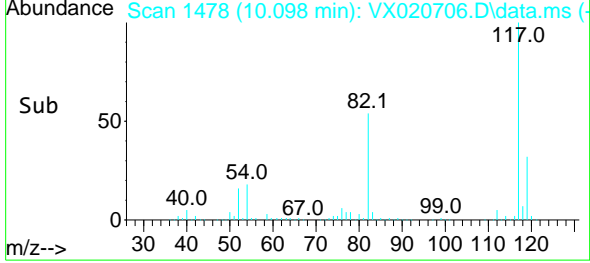

#64  
 Tetrachloroethene  
 Concen: 51.27 ug/l  
 RT: 9.317 min Scan# 1350  
 Delta R.T. 0.000 min  
 Lab File: VX020706.D  
 Acq: 22 Jan 2021 11:04

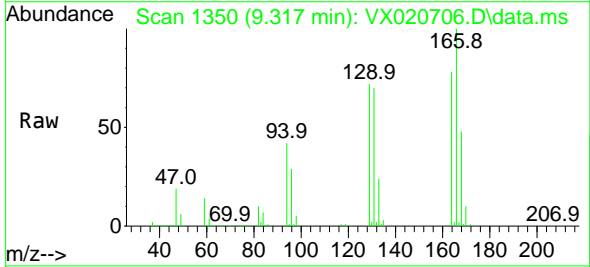

Tgt Ion:164 Resp: 146372  
 Ion Ratio Lower Upper  
 164 100  
 166 128.3 103.4 155.2  
 129 92.1 70.8 106.2  
 131 90.4 72.5 108.7

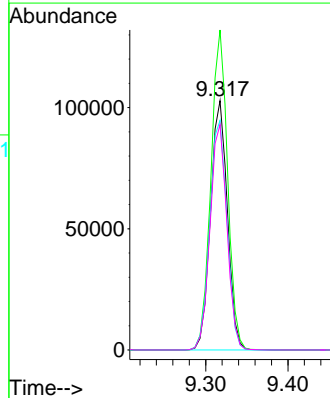
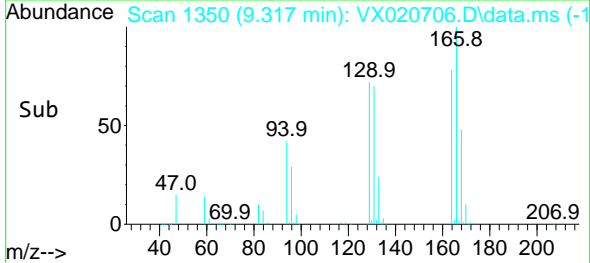

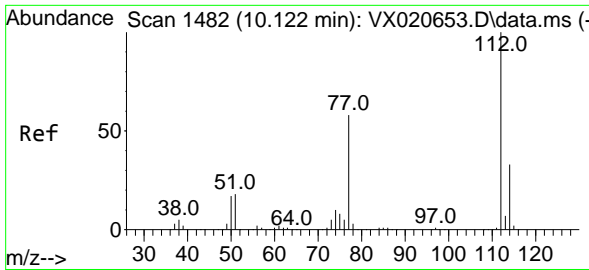

#65  
 Chlorobenzene  
 Concen: 50.29 ug/l  
 RT: 10.122 min Scan# 1482  
 Delta R.T. 0.000 min  
 Lab File: VX020706.D  
 Acq: 22 Jan 2021 11:04

Instrument :  
 MSVOA\_X  
 ClientSampled :  
 VSTDCCC050

Tgt Ion:112 Resp: 389646  
 Ion Ratio Lower Upper  
 112 100  
 114 32.4 25.8 38.6

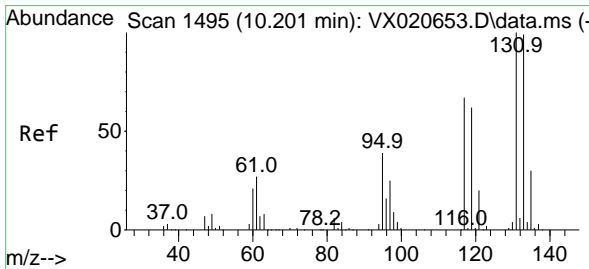
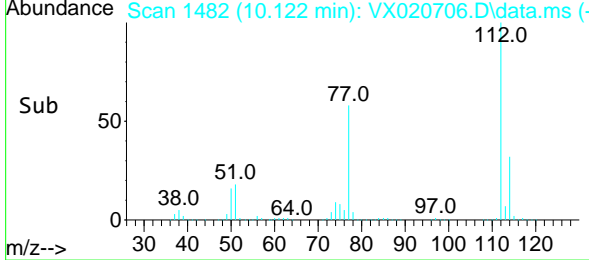
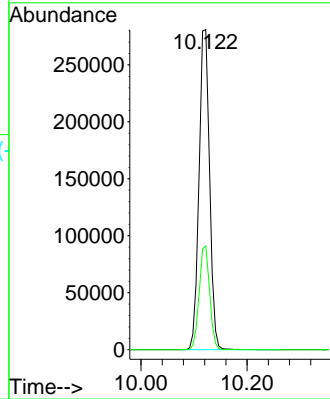
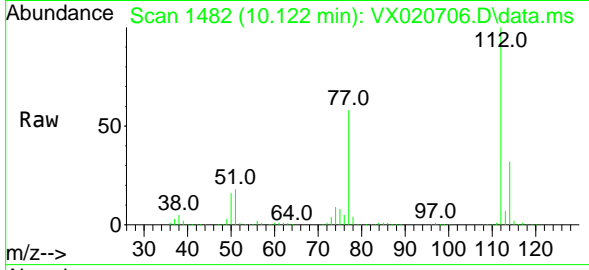

#66  
 1,1,1,2-Tetrachloroethane  
 Concen: 51.27 ug/l  
 RT: 10.201 min Scan# 1495  
 Delta R.T. 0.000 min  
 Lab File: VX020706.D  
 Acq: 22 Jan 2021 11:04

Tgt Ion:131 Resp: 149527  
 Ion Ratio Lower Upper  
 131 100  
 133 94.4 47.7 143.1  
 119 64.0 32.1 96.5

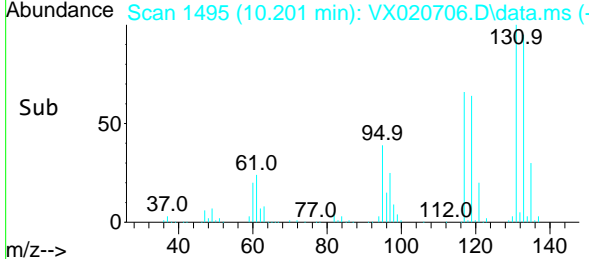
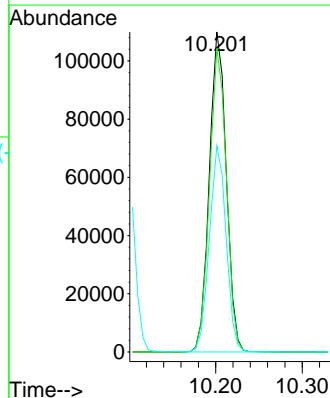
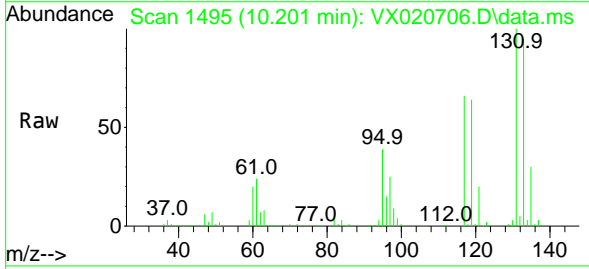

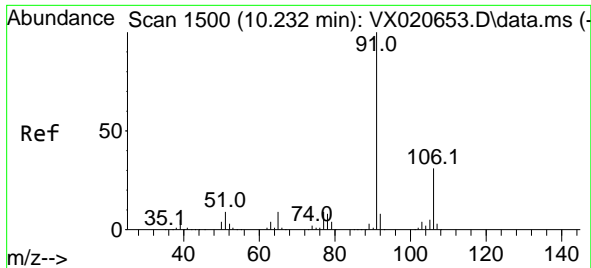

#67  
 Ethyl Benzene  
 Concen: 52.51 ug/l  
 RT: 10.232 min Scan# 1500  
 Delta R.T. -0.000 min  
 Lab File: VX020706.D  
 Acq: 22 Jan 2021 11:04

Instrument :  
 MSVOA\_X  
 ClientSampled :  
 VSTDCCC050

Tgt Ion: 91 Resp: 690729  
 Ion Ratio Lower Upper  
 91 100  
 106 30.8 24.6 37.0

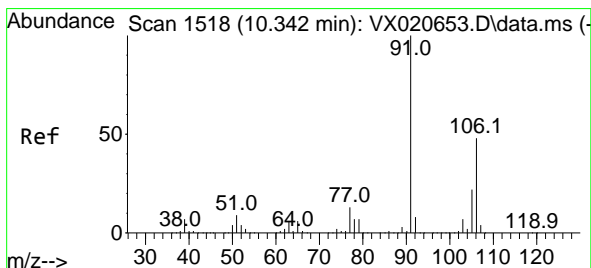
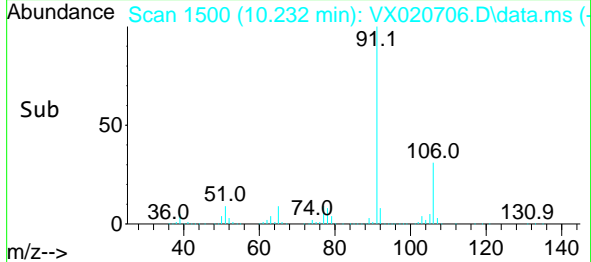
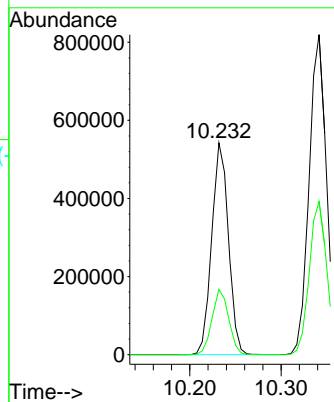
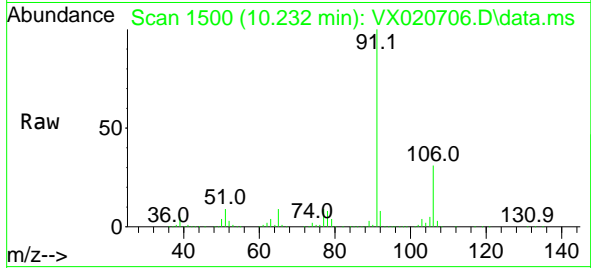

#68  
 m/p-Xylenes  
 Concen: 106.67 ug/l  
 RT: 10.342 min Scan# 1518  
 Delta R.T. -0.000 min  
 Lab File: VX020706.D  
 Acq: 22 Jan 2021 11:04

Tgt Ion: 106 Resp: 521438  
 Ion Ratio Lower Upper  
 106 100  
 91 207.6 162.8 244.2

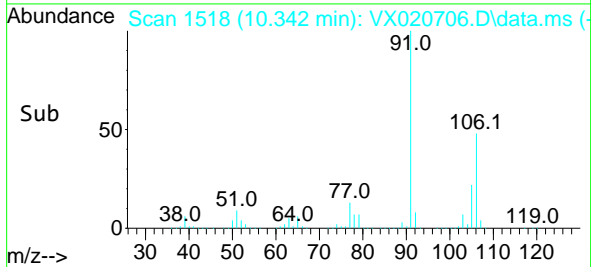
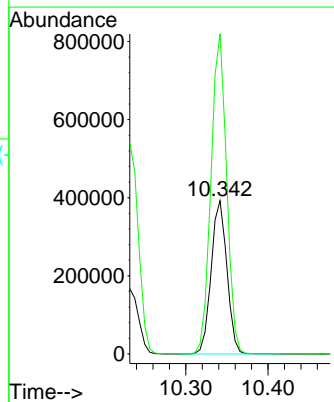
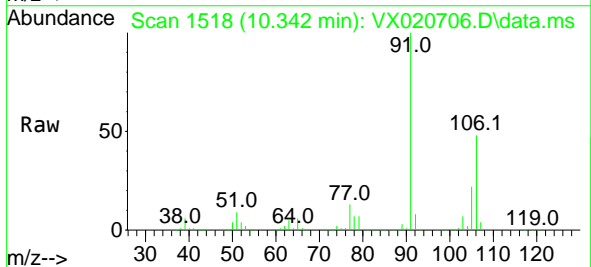

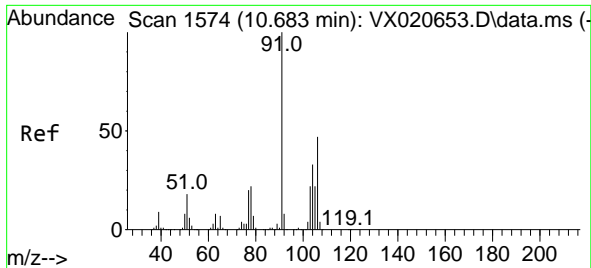

#69  
 o-Xylene  
 Concen: 52.13 ug/l  
 RT: 10.683 min Scan# 1574  
 Delta R.T. -0.000 min  
 Lab File: VX020706.D  
 Acq: 22 Jan 2021 11:04

Instrument :  
 MSVOA\_X  
 ClientSampled :  
 VSTDCCC050

Tgt Ion:106 Resp: 244666  
 Ion Ratio Lower Upper  
 106 100  
 91 217.3 108.1 324.2

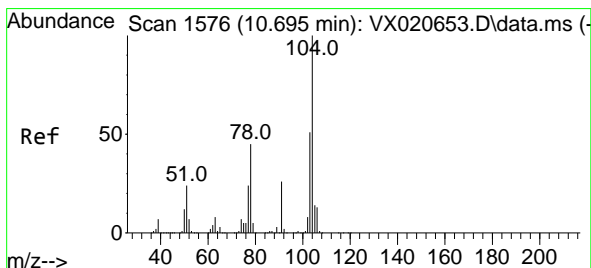
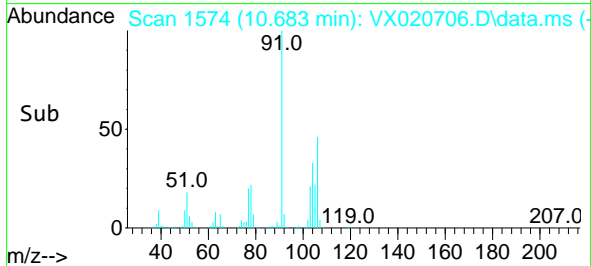
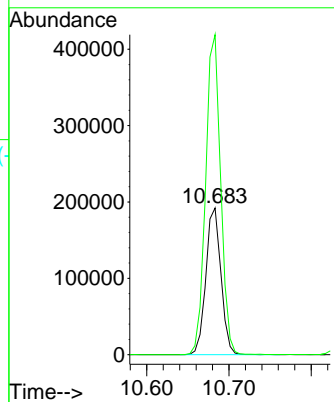
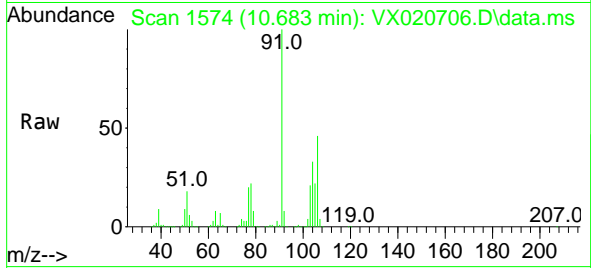

#70  
 Styrene  
 Concen: 48.98 ug/l  
 RT: 10.695 min Scan# 1576  
 Delta R.T. 0.000 min  
 Lab File: VX020706.D  
 Acq: 22 Jan 2021 11:04

Tgt Ion:104 Resp: 421901  
 Ion Ratio Lower Upper  
 104 100  
 78 51.7 40.0 60.0  
 103 54.5 43.4 65.0

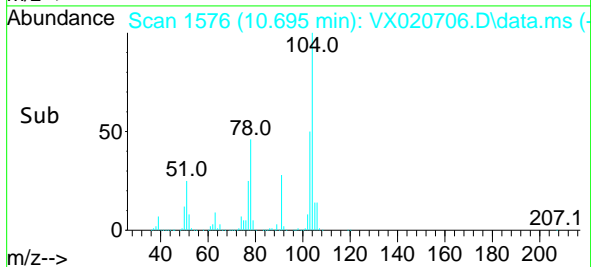
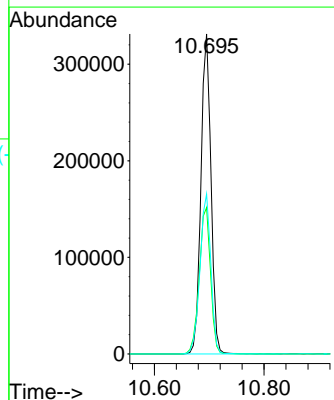
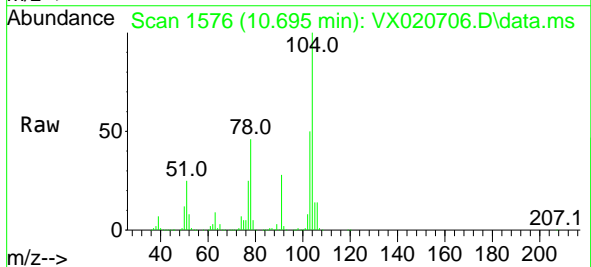

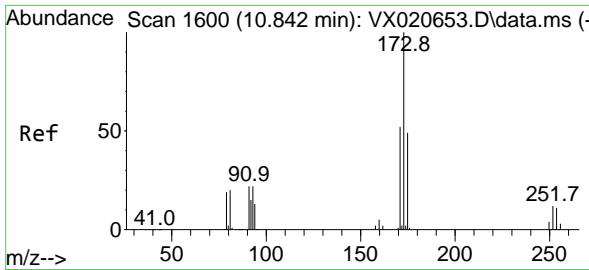

#71  
 Bromoform  
 Concen: 48.63 ug/l  
 RT: 10.841 min Scan# 1600  
 Delta R.T. -0.001 min  
 Lab File: VX020706.D  
 Acq: 22 Jan 2021 11:04

Instrument :  
 MSVOA\_X  
 ClientSampled :  
 VSTDCCC050

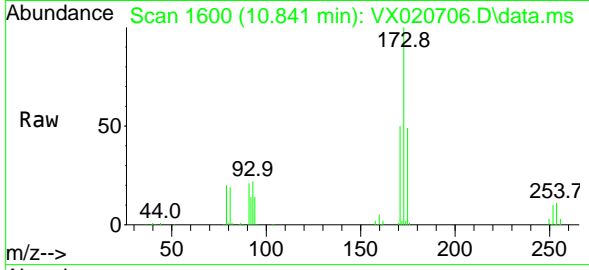

Tgt Ion:173 Resp: 110473  
 Ion Ratio Lower Upper  
 173 100  
 175 51.6 23.9 71.8  
 254 0.1 0.1 0.1#

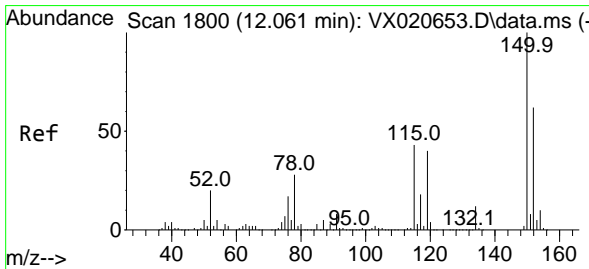
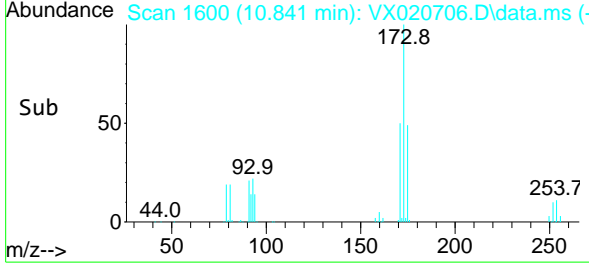
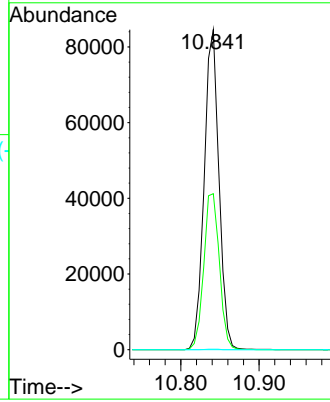

#72  
 1,4-Dichlorobenzene-d4  
 Concen: 50.00 ug/l  
 RT: 12.061 min Scan# 1800  
 Delta R.T. -0.000 min  
 Lab File: VX020706.D  
 Acq: 22 Jan 2021 11:04

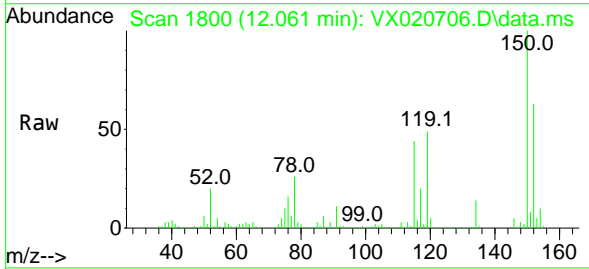

Tgt Ion:152 Resp: 184447  
 Ion Ratio Lower Upper  
 152 100  
 115 87.2 41.1 123.3  
 150 175.4 0.0 349.0

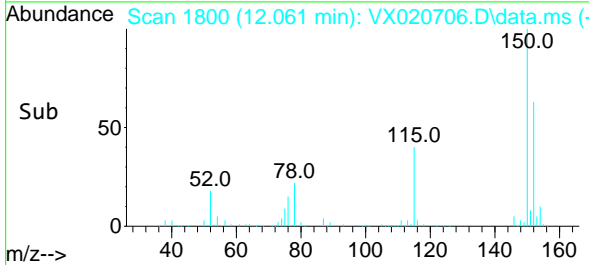
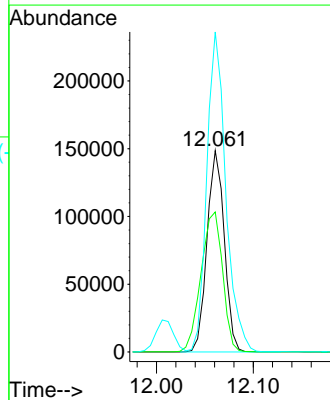



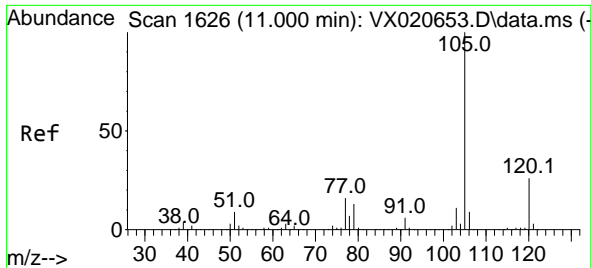

#73  
 Isopropylbenzene  
 Concen: 50.32 ug/l  
 RT: 11.000 min Scan# 1626  
 Delta R.T. -0.000 min  
 Lab File: VX020706.D  
 Acq: 22 Jan 2021 11:04

Instrument :  
 MSVOA\_X  
 ClientSampled :  
 VSTDCCC050

Tgt Ion:105 Resp: 659175  
 Ion Ratio Lower Upper  
 105 100  
 120 26.5 13.2 39.6

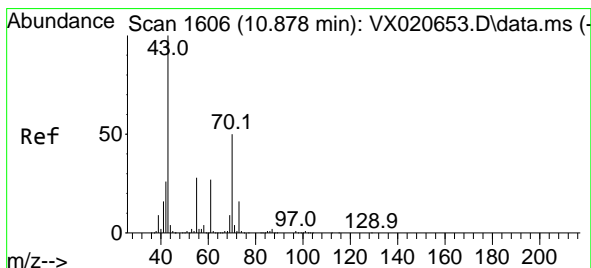
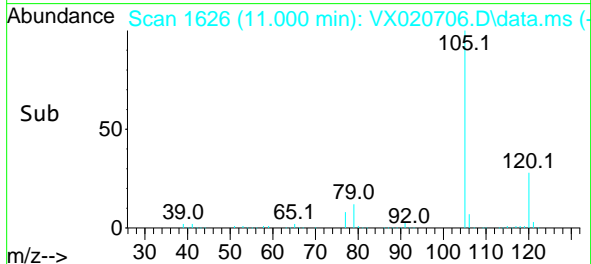
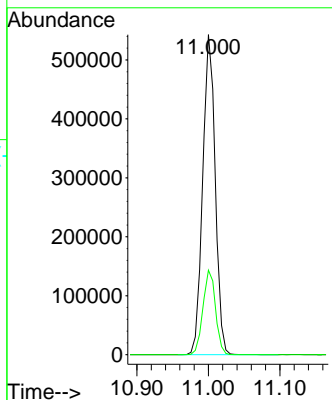
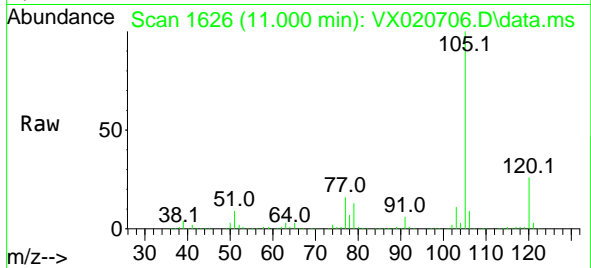

#74  
 N-ethyl acetate  
 Concen: 47.23 ug/l  
 RT: 10.878 min Scan# 1606  
 Delta R.T. 0.000 min  
 Lab File: VX020706.D  
 Acq: 22 Jan 2021 11:04

Tgt Ion: 43 Resp: 242678  
 Ion Ratio Lower Upper  
 43 100  
 70 48.7 39.0 58.6  
 55 28.1 21.5 32.3  
 61 26.6 22.1 33.1

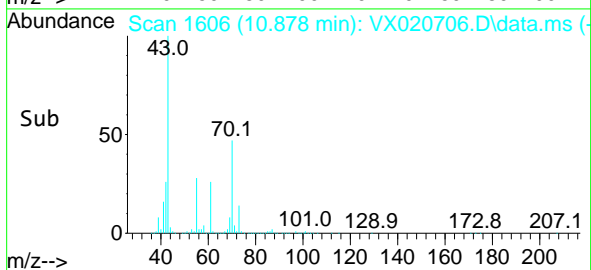
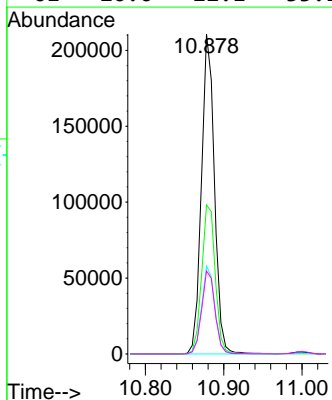
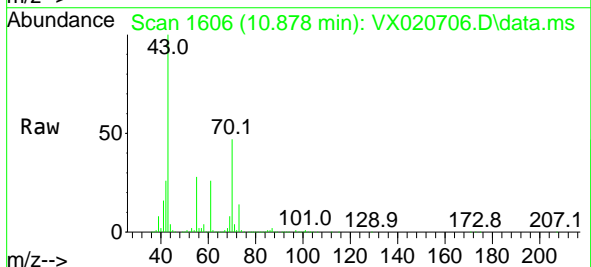

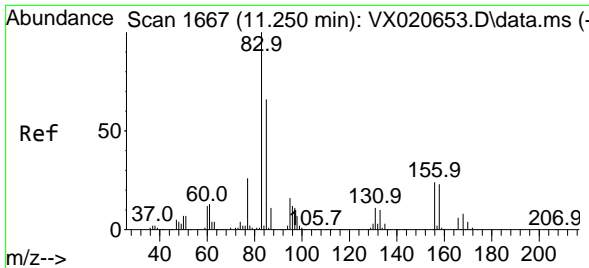

#75  
 1,1,2,2-Tetrachloroethane  
 Concen: 46.03 ug/l  
 RT: 11.250 min Scan# 1667  
 Delta R.T. -0.000 min  
 Lab File: VX020706.D  
 Acq: 22 Jan 2021 11:04

Instrument :  
 MSVOA\_X  
 ClientSampled :  
 VSTDCCC050

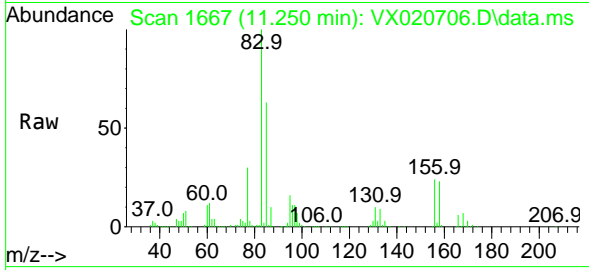

Tgt Ion: 83 Resp: 215113  
 Ion Ratio Lower Upper  
 83 100  
 131 10.2 5.1 15.2  
 85 64.4 31.8 95.4

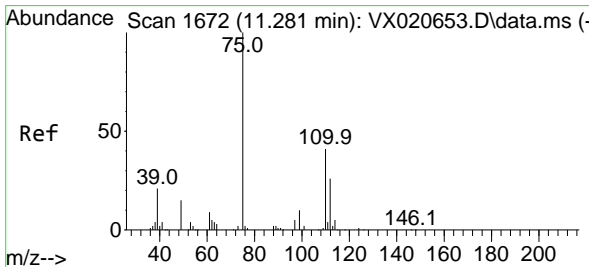
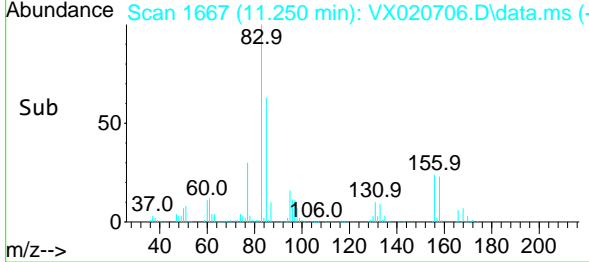
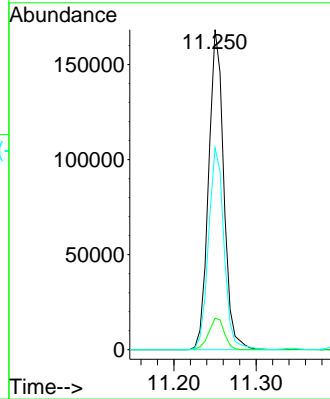

#76  
 1,2,3-Trichloropropane  
 Concen: 57.62 ug/l  
 RT: 11.280 min Scan# 1672  
 Delta R.T. -0.001 min  
 Lab File: VX020706.D  
 Acq: 22 Jan 2021 11:04

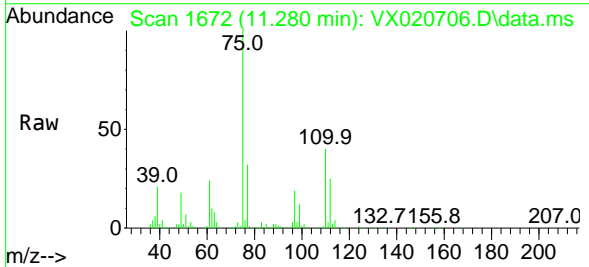

Tgt Ion: 75 Resp: 255040  
 Ion Ratio Lower Upper  
 75 100  
 77 31.0 19.1 57.5

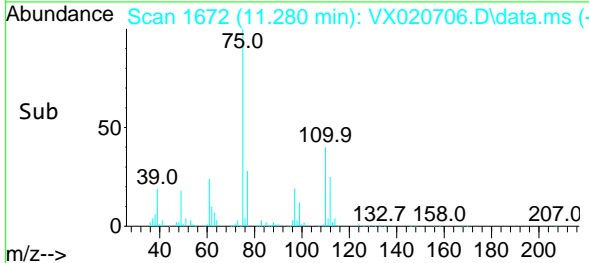
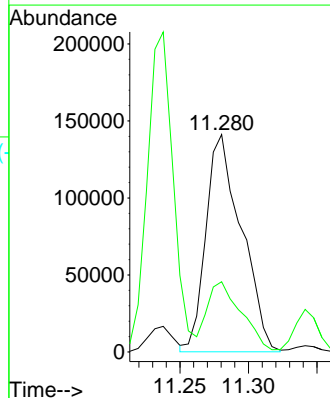

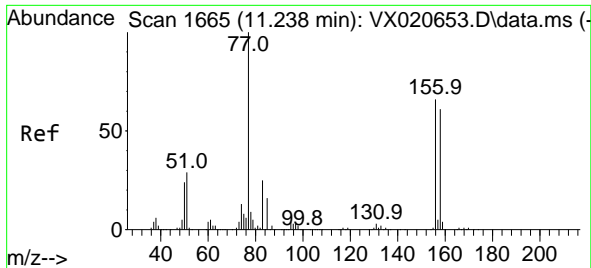

#77  
 Bromobenzene  
 Concen: 49.33 ug/l  
 RT: 11.238 min Scan# 1665  
 Delta R.T. -0.000 min  
 Lab File: VX020706.D  
 Acq: 22 Jan 2021 11:04

Instrument :  
 MSVOA\_X  
 ClientSampled :  
 VSTDCCC050

Tgt Ion	Resp	Lower	Upper
156	100		
77	166.0	82.8	248.6
158	93.8	49.1	147.4

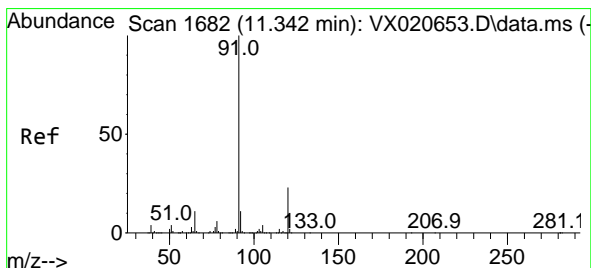
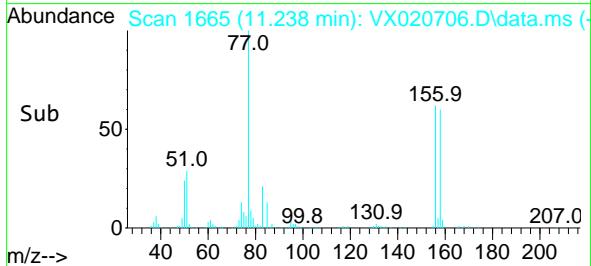
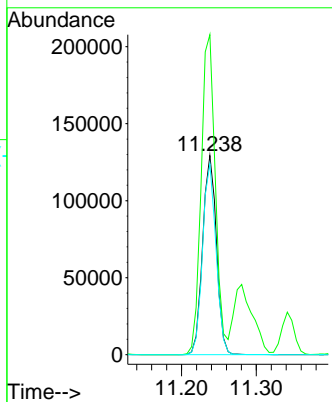
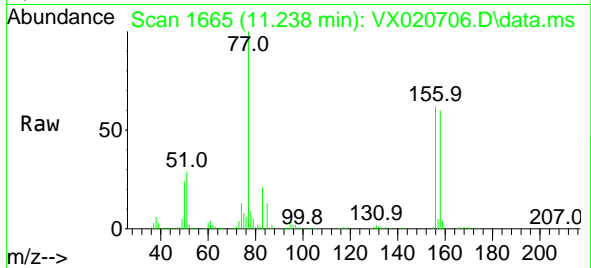

#78  
 n-propylbenzene  
 Concen: 52.50 ug/l  
 RT: 11.341 min Scan# 1682  
 Delta R.T. -0.001 min  
 Lab File: VX020706.D  
 Acq: 22 Jan 2021 11:04

Tgt Ion	Resp	Lower	Upper
91	100		
120	22.9	11.5	34.5

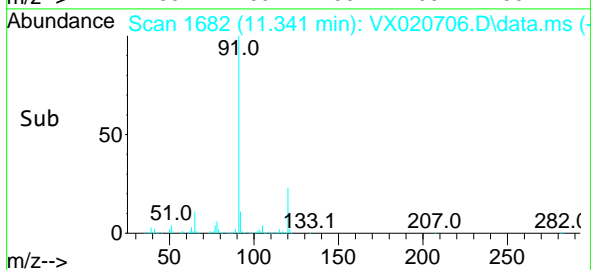
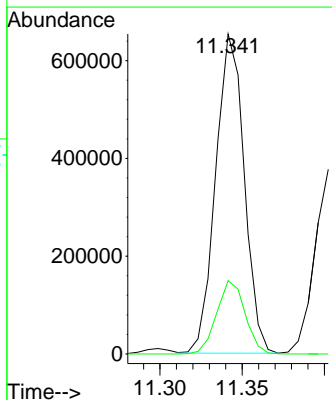
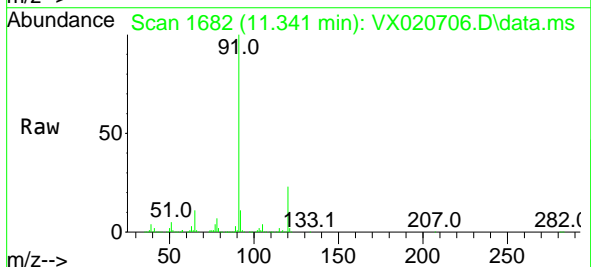

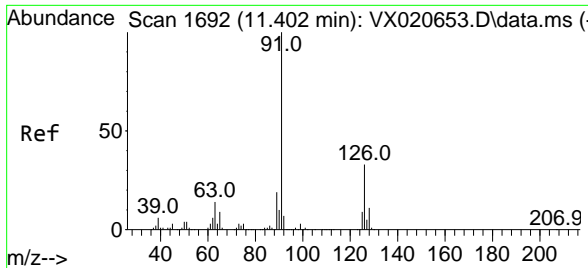

#79  
 2-Chlorotoluene  
 Concen: 50.48 ug/l  
 RT: 11.402 min Scan# 1692  
 Delta R.T. 0.000 min  
 Lab File: VX020706.D  
 Acq: 22 Jan 2021 11:04

Instrument :  
 MSVOA\_X  
 ClientSampled :  
 VSTDCCC050

Tgt Ion: 91 Resp: 466201  
 Ion Ratio Lower Upper  
 91 100  
 126 32.4 16.6 49.8

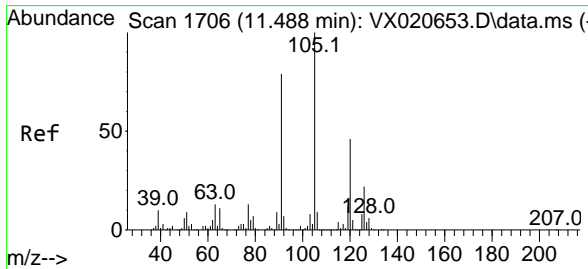
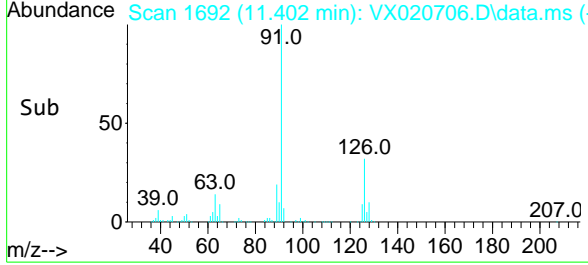
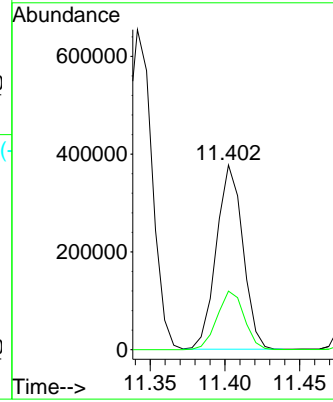
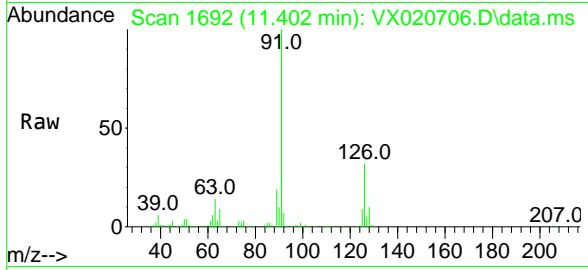

#80  
 1,3,5-Trimethylbenzene  
 Concen: 53.23 ug/l  
 RT: 11.488 min Scan# 1706  
 Delta R.T. -0.000 min  
 Lab File: VX020706.D  
 Acq: 22 Jan 2021 11:04

Tgt Ion: 105 Resp: 582970  
 Ion Ratio Lower Upper  
 105 100  
 120 48.2 23.8 71.5

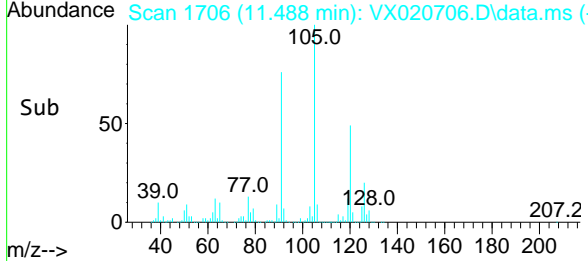
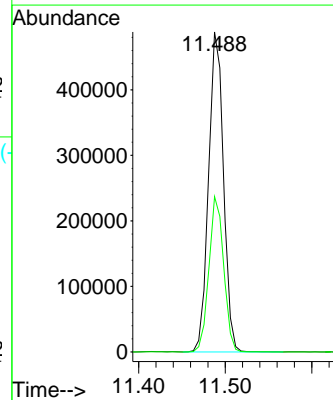
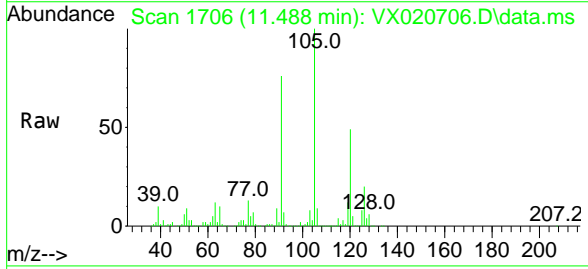

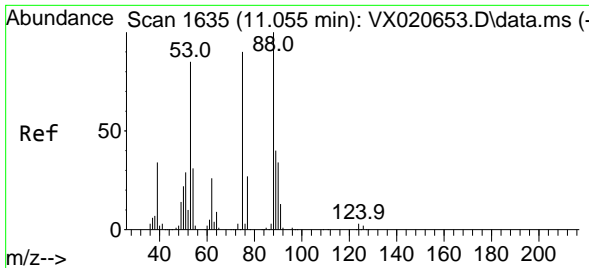

#81  
 trans-1,4-Dichloro-2-butene  
 Concen: 46.62 ug/l  
 RT: 11.055 min Scan# 1635  
 Delta R.T. -0.000 min  
 Lab File: VX020706.D  
 Acq: 22 Jan 2021 11:04

Instrument :  
 MSVOA\_X  
 ClientSampled :  
 VSTDCCC050

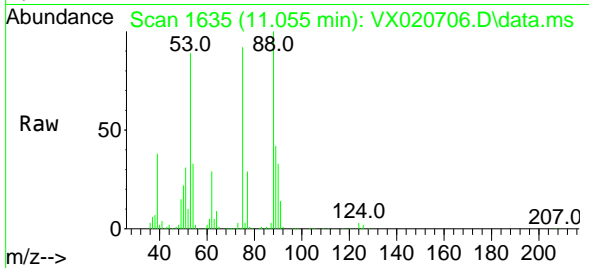

Tgt Ion: 75 Resp: 71344  
 Ion Ratio Lower Upper  
 75 100  
 53 96.2 74.5 111.7  
 89 45.8 37.9 56.9

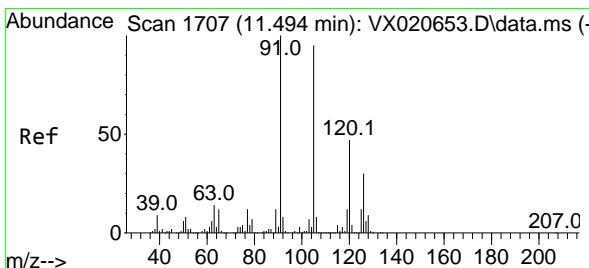
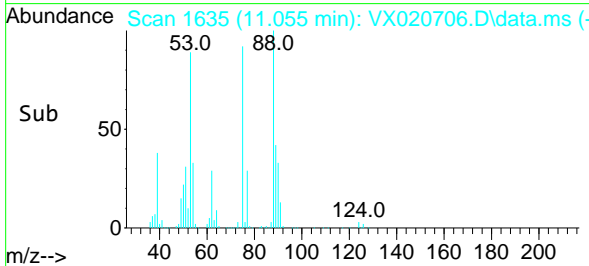
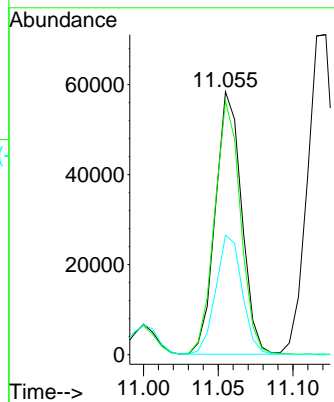

#82  
 4-Chlorotoluene  
 Concen: 50.97 ug/l  
 RT: 11.494 min Scan# 1707  
 Delta R.T. -0.000 min  
 Lab File: VX020706.D  
 Acq: 22 Jan 2021 11:04

Tgt Ion: 91 Resp: 556175  
 Ion Ratio Lower Upper  
 91 100  
 126 29.4 14.9 44.5

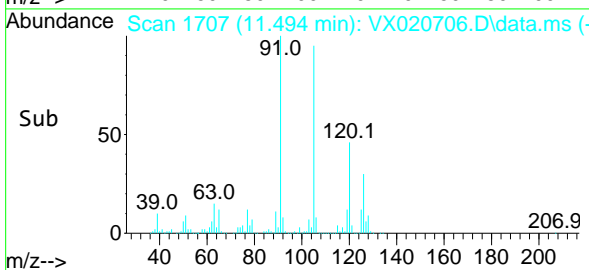
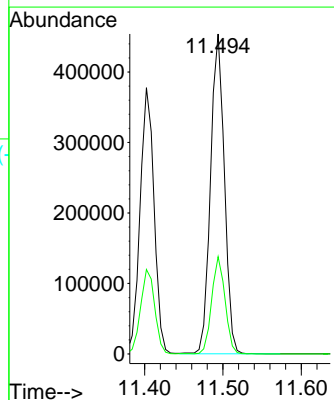
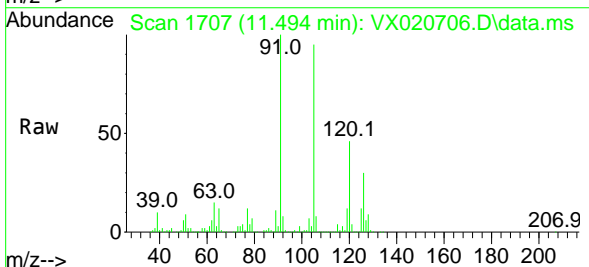

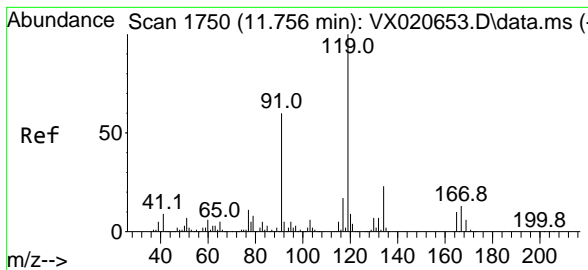

#83  
 tert-Butylbenzene  
 Concen: 51.79 ug/l  
 RT: 11.756 min Scan# 1750  
 Delta R.T. -0.000 min  
 Lab File: VX020706.D  
 Acq: 22 Jan 2021 11:04

Instrument :  
 MSVOA\_X  
 ClientSampled :  
 VSTDCCC050

Tgt Ion:119 Resp: 550992

Ion	Ratio	Lower	Upper
119	100		
91	58.7	27.9	83.7
134	22.7	11.3	33.9

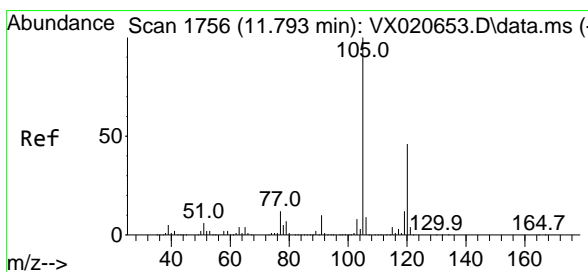
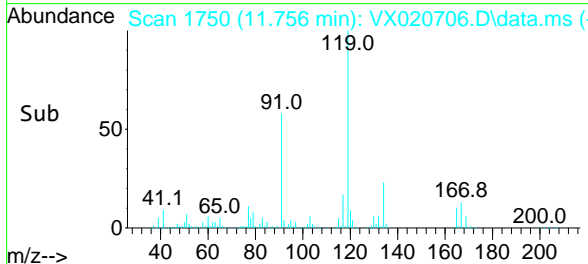
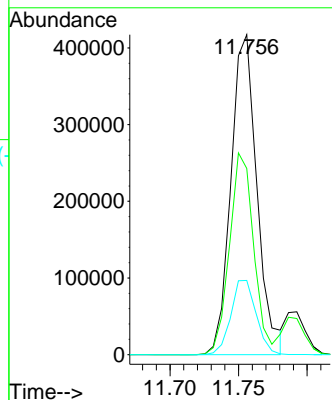
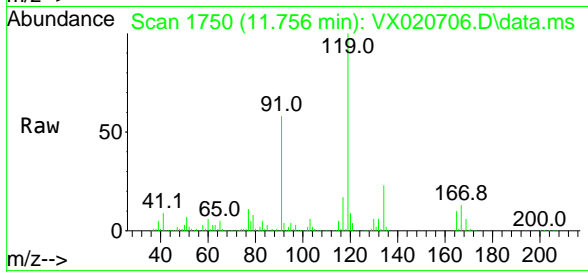

#84  
 1,2,4-Trimethylbenzene  
 Concen: 49.04 ug/l  
 RT: 11.793 min Scan# 1756  
 Delta R.T. -0.000 min  
 Lab File: VX020706.D  
 Acq: 22 Jan 2021 11:04

Tgt Ion:105 Resp: 584982

Ion	Ratio	Lower	Upper
105	100		
120	44.3	22.4	67.3

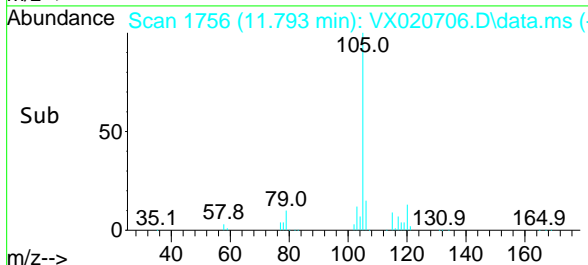
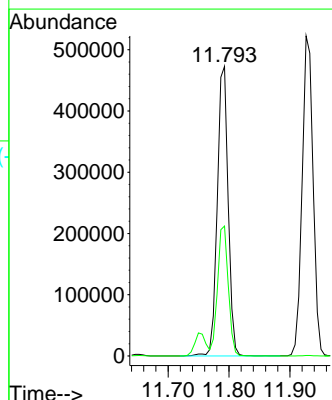
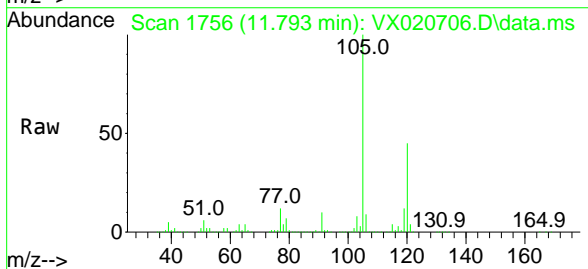

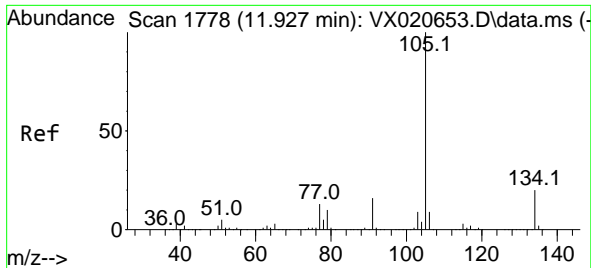

#85  
 sec-Butylbenzene  
 Concen: 52.83 ug/l  
 RT: 11.927 min Scan# 1778  
 Delta R.T. -0.000 min  
 Lab File: VX020706.D  
 Acq: 22 Jan 2021 11:04

Instrument :  
 MSVOA\_X  
 ClientSampled :  
 VSTDCCC050

Tgt Ion:105 Resp: 650780  
 Ion Ratio Lower Upper  
 105 100  
 134 20.0 10.0 29.8

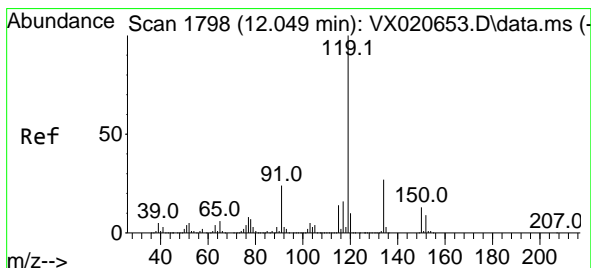
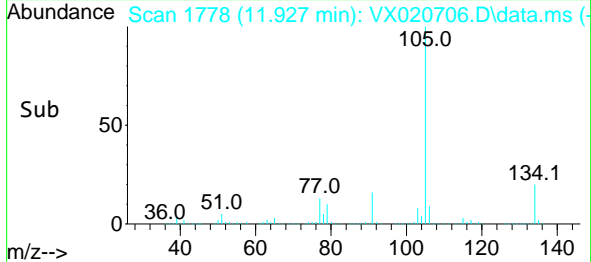
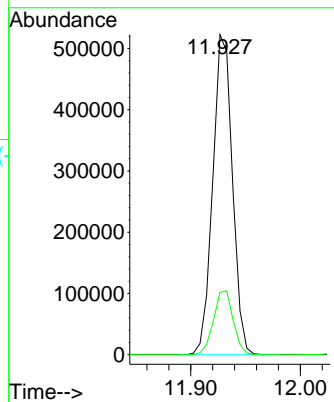
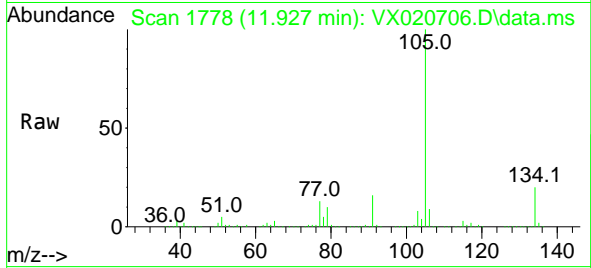

#86  
 p-Isopropyltoluene  
 Concen: 49.51 ug/l  
 RT: 12.049 min Scan# 1798  
 Delta R.T. -0.000 min  
 Lab File: VX020706.D  
 Acq: 22 Jan 2021 11:04

Tgt Ion:119 Resp: 614040  
 Ion Ratio Lower Upper  
 119 100  
 134 25.8 12.9 38.7  
 91 24.0 11.7 35.0

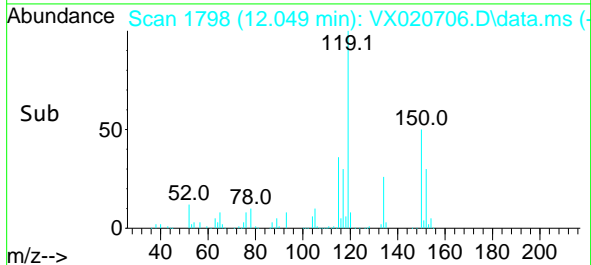
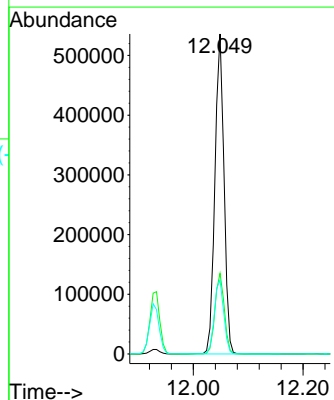
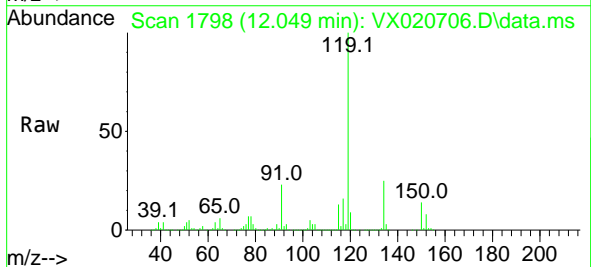

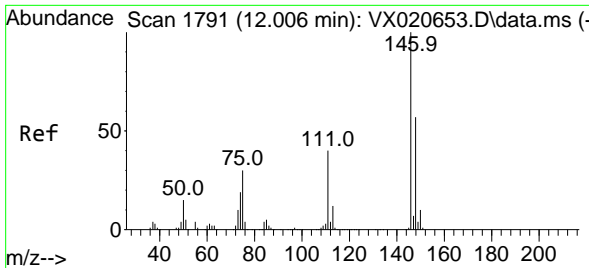

#87  
 1,3-Dichlorobenzene  
 Concen: 48.25 ug/l  
 RT: 12.006 min Scan# 1791  
 Delta R.T. -0.000 min  
 Lab File: VX020706.D  
 Acq: 22 Jan 2021 11:04

Instrument :  
 MSVOA\_X  
 ClientSampled :  
 VSTDCCC050

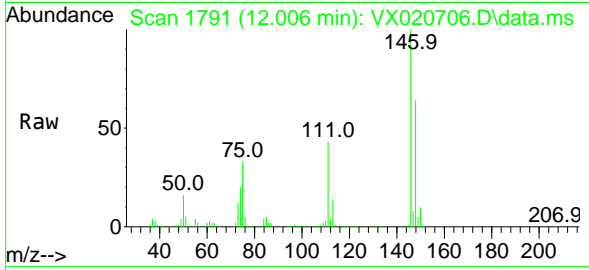

Tgt Ion:146 Resp: 297357

Ion	Ratio	Lower	Upper
146	100		
111	42.4	20.2	60.5
148	64.2	31.9	95.7

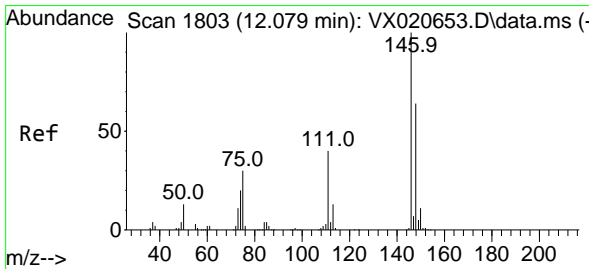
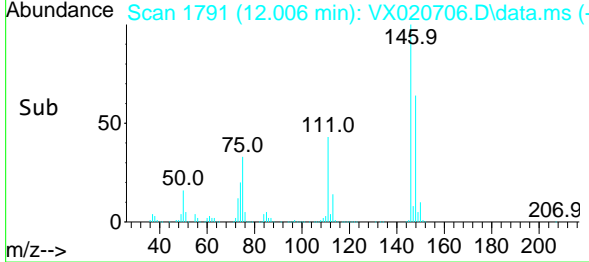
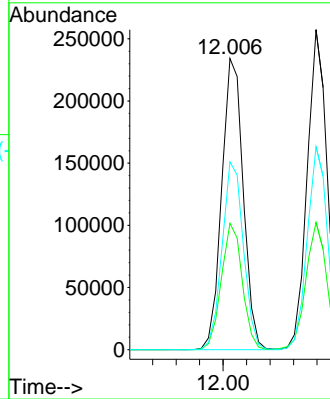

#88  
 1,4-Dichlorobenzene  
 Concen: 48.95 ug/l  
 RT: 12.079 min Scan# 1803  
 Delta R.T. 0.000 min  
 Lab File: VX020706.D  
 Acq: 22 Jan 2021 11:04

Tgt Ion:146 Resp: 305362

Ion	Ratio	Lower	Upper
146	100		
111	41.0	19.6	58.8
148	64.6	31.6	95.0

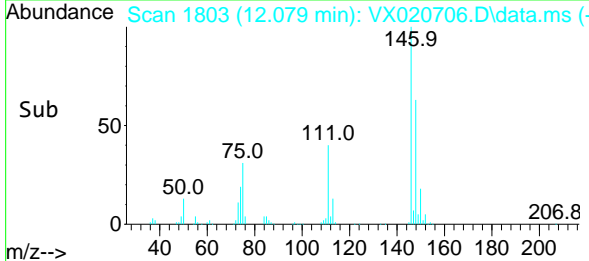
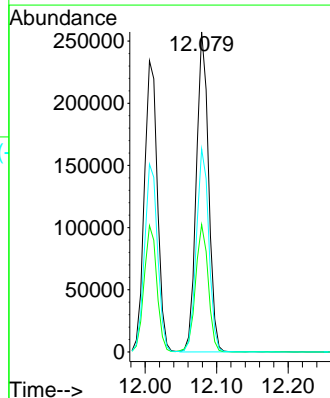
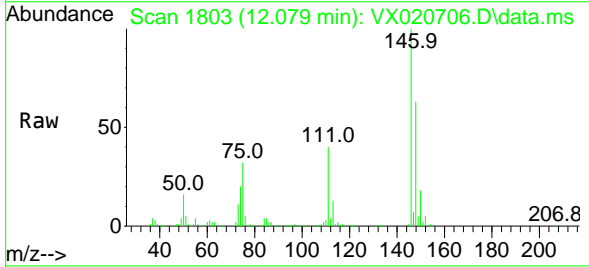



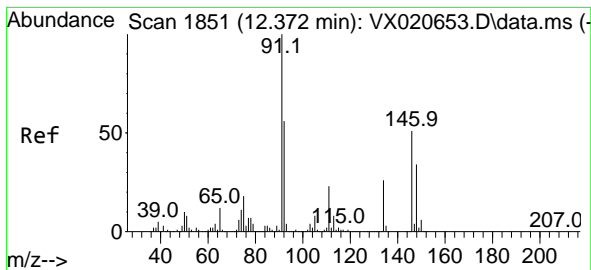

#89  
 n-Butylbenzene  
 Concen: 49.14 ug/l  
 RT: 12.372 min Scan# 1851  
 Delta R.T. -0.000 min  
 Lab File: VX020706.D  
 Acq: 22 Jan 2021 11:04

Instrument :  
 MSVOA\_X  
 ClientSampled :  
 VSTDCCC050

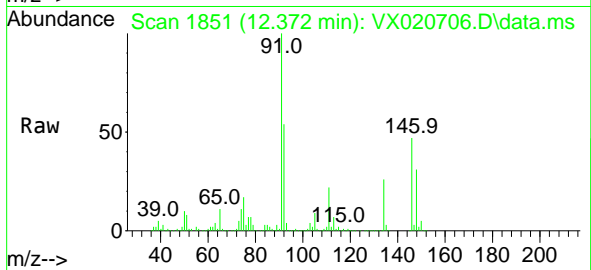

Tgt Ion: 91 Resp: 542394  
 Ion Ratio Lower Upper  
 91 100  
 92 54.7 27.4 82.0  
 134 25.5 13.2 39.5

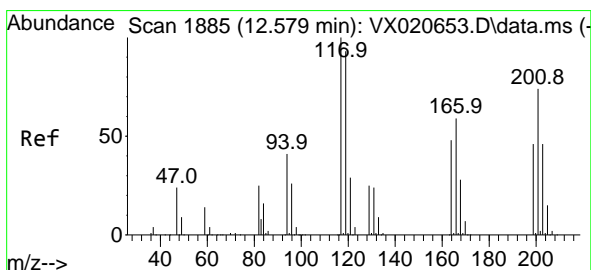
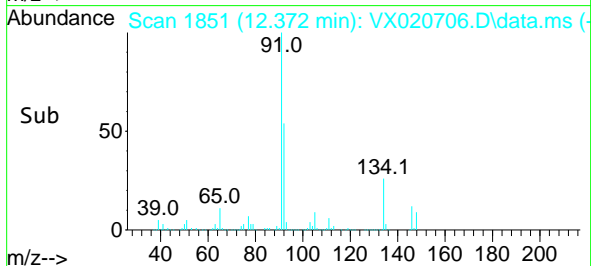
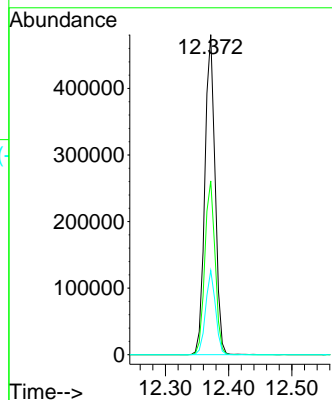

#90  
 Hexachloroethane  
 Concen: 49.59 ug/l  
 RT: 12.579 min Scan# 1885  
 Delta R.T. -0.000 min  
 Lab File: VX020706.D  
 Acq: 22 Jan 2021 11:04

Tgt Ion: 117 Resp: 102417  
 Ion Ratio Lower Upper  
 117 100  
 201 78.6 40.4 121.2

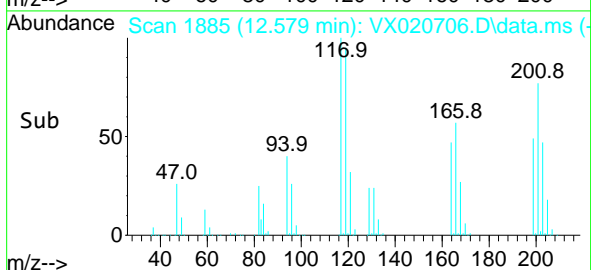
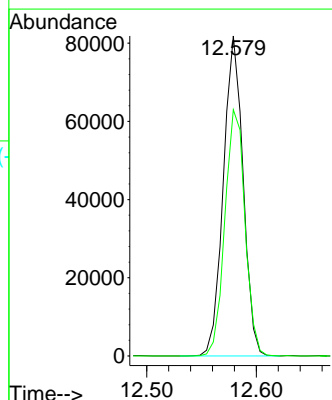
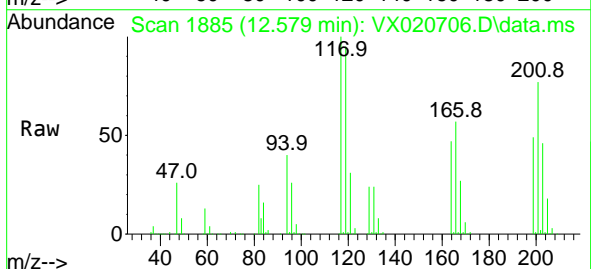

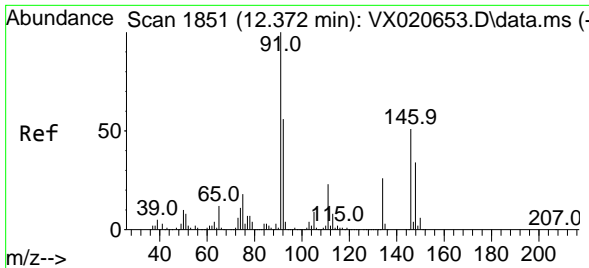

#91  
 1,2-Dichlorobenzene  
 Concen: 48.50 ug/l  
 RT: 12.372 min Scan# 1851  
 Delta R.T. -0.000 min  
 Lab File: VX020706.D  
 Acq: 22 Jan 2021 11:04

Instrument :  
 MSVOA\_X  
 ClientSampled :  
 VSTDCCC050

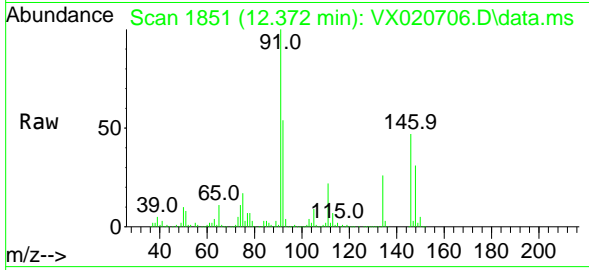

Tgt Ion:146 Resp: 291566  
 Ion Ratio Lower Upper  
 146 100  
 111 44.0 20.8 62.2  
 148 65.0 31.9 95.5

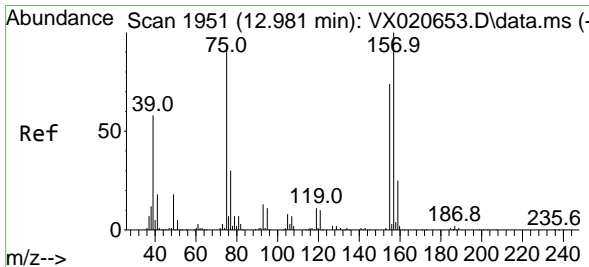
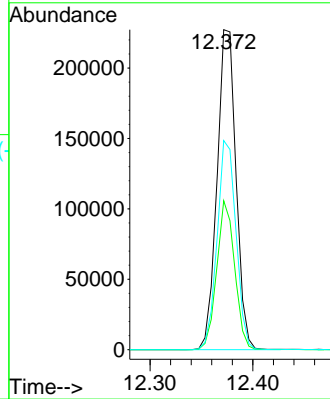
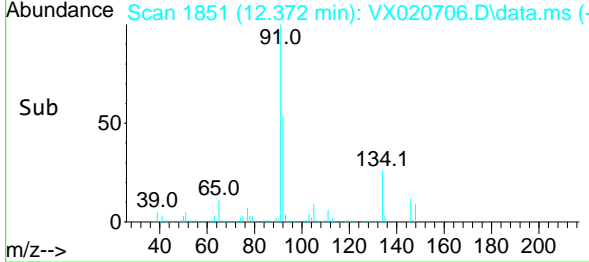

#92  
 1,2-Dibromo-3-Chloropropane  
 Concen: 45.98 ug/l  
 RT: 12.981 min Scan# 1951  
 Delta R.T. 0.000 min  
 Lab File: VX020706.D  
 Acq: 22 Jan 2021 11:04

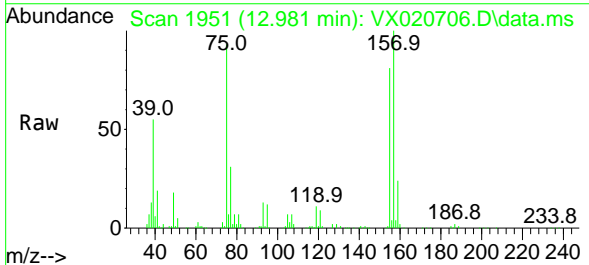

Tgt Ion: 75 Resp: 47936  
 Ion Ratio Lower Upper  
 75 100  
 155 83.6 45.3 135.9  
 157 106.5 57.7 173.1

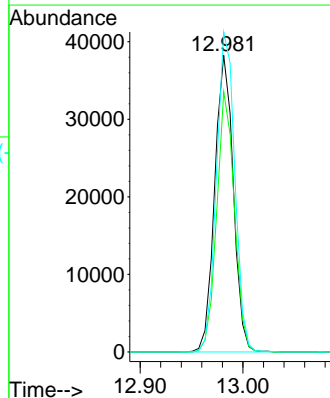
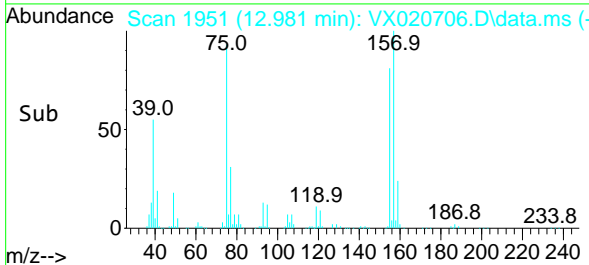

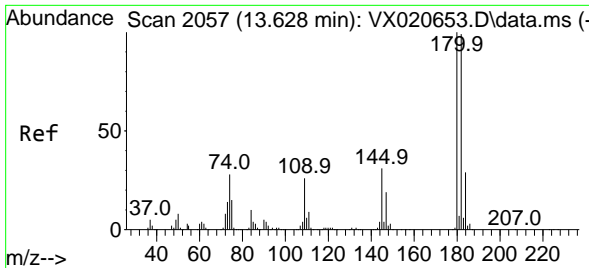

#93  
 1,2,4-Trichlorobenzene  
 Concen: 47.91 ug/l  
 RT: 13.628 min Scan# 2057  
 Delta R.T. -0.000 min  
 Lab File: VX020706.D  
 Acq: 22 Jan 2021 11:04

Instrument :  
 MSVOA\_X  
 ClientSampled :  
 VSTDCCC050

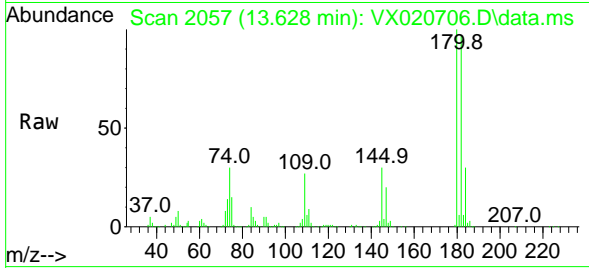

Tgt Ion:180 Resp: 201815  
 Ion Ratio Lower Upper  
 180 100  
 182 94.0 47.7 143.1  
 145 30.8 15.0 45.0

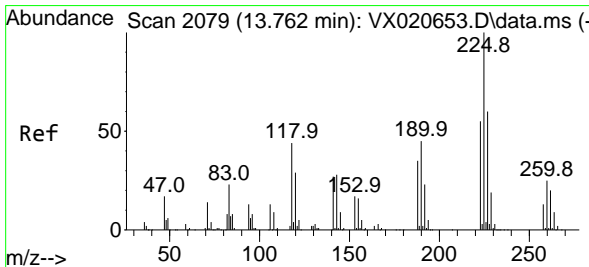
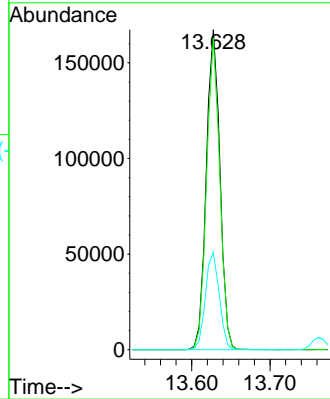
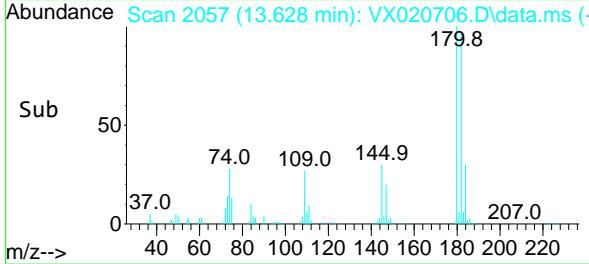

#94  
 Hexachlorobutadiene  
 Concen: 48.40 ug/l  
 RT: 13.762 min Scan# 2079  
 Delta R.T. -0.000 min  
 Lab File: VX020706.D  
 Acq: 22 Jan 2021 11:04

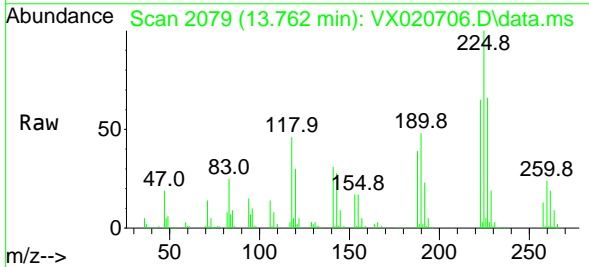

Tgt Ion:225 Resp: 88473  
 Ion Ratio Lower Upper  
 225 100  
 223 64.3 31.1 93.2  
 227 64.0 31.6 95.0

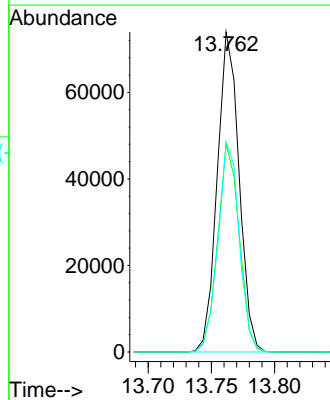
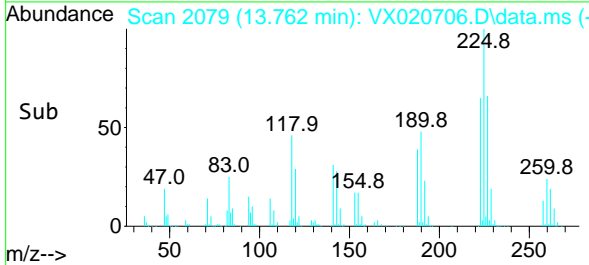

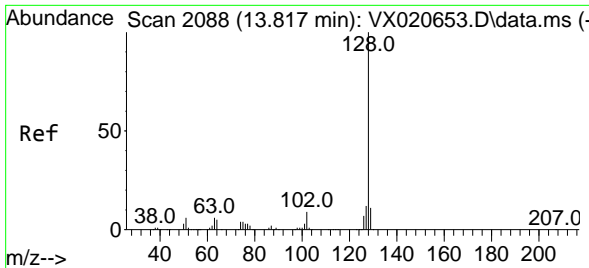

#95  
 Naphthalene  
 Concen: 46.59 ug/l  
 RT: 13.817 min Scan# 2088  
 Delta R.T. -0.000 min  
 Lab File: VX020706.D  
 Acq: 22 Jan 2021 11:04

Instrument :  
 MSVOA\_X  
 ClientSampled :  
 VSTDCCC050

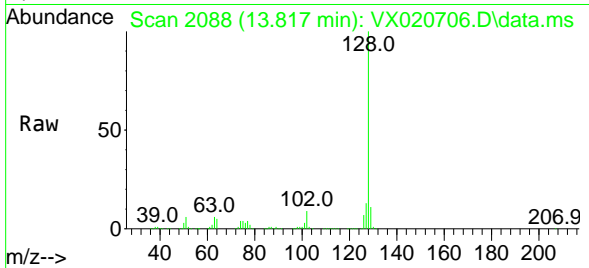

Tgt Ion:128 Resp: 636959

Ion	Ratio	Lower	Upper
128	100		
127	12.9	10.3	15.5
129	11.0	8.8	13.2

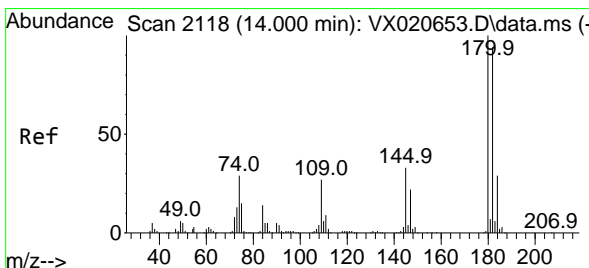
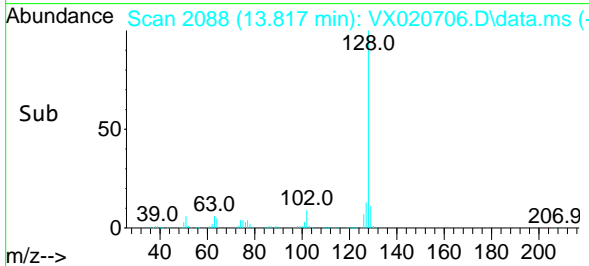
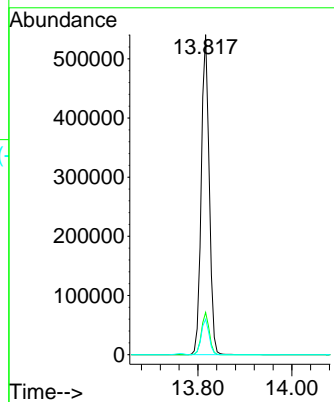

#96  
 1,2,3-Trichlorobenzene  
 Concen: 53.92 ug/l  
 RT: 13.999 min Scan# 2118  
 Delta R.T. -0.001 min  
 Lab File: VX020706.D  
 Acq: 22 Jan 2021 11:04

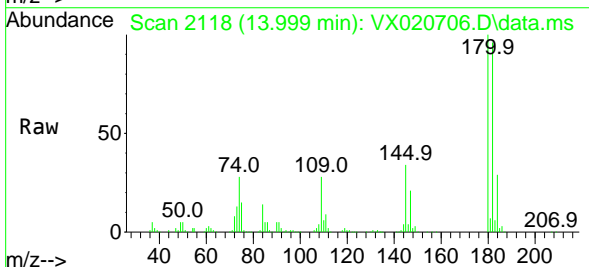

Tgt Ion:180 Resp: 204995

Ion	Ratio	Lower	Upper
180	100		
182	95.5	47.6	142.9
145	34.1	16.1	48.3

