

Data Path : Z:\voasrv\HPCHEM1\MSVOA\_X\Data\VX012323\  
 Data File : VX033840.D  
 Acq On : 23 Jan 2023 11:41  
 Operator : JC/MD  
 Sample : VX0123WBSD01  
 Misc : 5.0mL/MSVOA\_X/WATER  
 ALS Vial : 6 Sample Multiplier: 1

Instrument :  
 MSVOA\_X  
 ClientSampleId :  
 VX0123WBSD01

Quant Time: Jan 24 00:37:13 2023  
 Quant Method : Z:\voasrv\HPCHEM1\MSVOA\_X\Method\82X011123W.M  
 Quant Title : SW846 8260  
 QLast Update : Wed Jan 11 14:48:42 2023  
 Response via : Initial Calibration

Compound	R.T.	QIon	Response	Conc	Units	Dev(Min)
Internal Standards						
1) Pentafluorobenzene	5.550	168	161093	50.000	ug/l	0.00
34) 1,4-Difluorobenzene	6.757	114	226326	50.000	ug/l	0.00
63) Chlorobenzene-d5	10.055	117	203820	50.000	ug/l	0.00
72) 1,4-Dichlorobenzene-d4	12.024	152	106615	50.000	ug/l	0.00
System Monitoring Compounds						
33) 1,2-Dichloroethane-d4	5.952	65	77874	45.912	ug/l	0.00
Spiked Amount	50.000	Range	78 - 117	Recovery	=	91.820%
35) Dibromofluoromethane	5.385	113	72461	51.560	ug/l	0.00
Spiked Amount	50.000	Range	75 - 124	Recovery	=	103.120%
50) Toluene-d8	8.647	98	257456	50.280	ug/l	0.00
Spiked Amount	50.000	Range	92 - 112	Recovery	=	100.560%
62) 4-Bromofluorobenzene	11.079	95	95164	50.056	ug/l	0.00
Spiked Amount	50.000	Range	83 - 123	Recovery	=	100.120%
Target Compounds						
						Qvalue
2) Dichlorodifluoromethane	1.166	85	22412	17.605	ug/l	98
3) Chloromethane	1.294	50	26261	18.673	ug/l	98
4) Vinyl Chloride	1.374	62	26014	19.063	ug/l	100
5) Bromomethane	1.618	94	16679	21.272	ug/l	95
6) Chloroethane	1.691	64	13754	16.302	ug/l	95
7) Trichlorofluoromethane	1.892	101	40997	18.525	ug/l	97
8) Diethyl Ether	2.130	74	16617	22.932	ug/l	98
9) 1,1,2-Trichlorotrifluo...	2.331	101	25547	20.462	ug/l	95
10) Methyl Iodide	2.453	142	33760	18.867	ug/l	92
11) Tert butyl alcohol	2.995	59	20408	69.261	ug/l	99
12) 1,1-Dichloroethene	2.319	96	24461	18.661	ug/l	88
13) Acrolein	2.239	56	39940	146.910	ug/l	99
14) Allyl chloride	2.666	41	44435	17.973	ug/l	88
15) Acrylonitrile	3.062	53	73127	94.300	ug/l	100
16) Acetone	2.392	43	67392	101.995	ug/l	90
17) Carbon Disulfide	2.514	76	62027	19.839	ug/l	99
18) Methyl Acetate	2.703	43	44064	18.615	ug/l	98
19) Methyl tert-butyl Ether	3.111	73	87202	19.155	ug/l	97
20) Methylene Chloride	2.788	84	28116	17.432	ug/l	96
21) trans-1,2-Dichloroethene	3.093	96	26203	17.100	ug/l	98
22) Diisopropyl ether	3.757	45	89489	17.991	ug/l	99
23) Vinyl Acetate	3.721	43	339695	90.717	ug/l	100
24) 1,1-Dichloroethane	3.611	63	47018	17.277	ug/l	97
25) 2-Butanone	4.562	43	98792	89.143	ug/l	96
26) 2,2-Dichloropropane	4.477	77	34742	17.822	ug/l	98
27) cis-1,2-Dichloroethene	4.489	96	31577	17.924	ug/l	96
28) Bromochloromethane	4.897	49	25708	20.738	ug/l	93
29) Tetrahydrofuran	5.007	42	61157	87.556	ug/l	96
30) Chloroform	5.093	83	49599	17.794	ug/l	96
31) Cyclohexane	5.471	56	42067	16.854	ug/l	98
32) 1,1,1-Trichloroethane	5.385	97	42846	18.004	ug/l	98
36) 1,1-Dichloropropene	5.690	75	35594	17.354	ug/l	99
37) Ethyl Acetate	4.708	43	39017	18.114	ug/l	100
38) Carbon Tetrachloride	5.678	117	39289	18.495	ug/l	97
39) Methylcyclohexane	7.379	83	45153	17.826	ug/l	97
40) Benzene	6.037	78	108442	18.139	ug/l	100

Data Path : Z:\voasrv\HPCHEM1\MSVOA\_X\Data\VX012323\  
 Data File : VX033840.D  
 Acq On : 23 Jan 2023 11:41  
 Operator : JC/MD  
 Sample : VX0123WBSD01  
 Misc : 5.0mL/MSVOA\_X/WATER  
 ALS Vial : 6 Sample Multiplier: 1

Instrument :  
 MSVOA\_X  
 ClientSampleId :  
 VX0123WBSD01

Quant Time: Jan 24 00:37:13 2023  
 Quant Method : Z:\voasrv\HPCHEM1\MSVOA\_X\Method\82X011123W.M  
 Quant Title : SW846 8260  
 QLast Update : Wed Jan 11 14:48:42 2023  
 Response via : Initial Calibration

Compound	R.T.	QIon	Response	Conc	Units	Dev(Min)
41) Methacrylonitrile	4.916	41	21936	19.408	ug/l	96
42) 1,2-Dichloroethane	6.086	62	37884	17.881	ug/l	98
43) Isopropyl Acetate	6.336	43	60335	18.633	ug/l	98
44) Trichloroethene	7.123	130	31514	18.851	ug/l	99
45) 1,2-Dichloropropane	7.427	63	27678	18.481	ug/l	96
46) Dibromomethane	7.580	93	19837	18.963	ug/l	97
47) Bromodichloromethane	7.818	83	40014	19.849	ug/l	95
48) Methyl methacrylate	7.690	41	30514	18.708	ug/l	97
49) 1,4-Dioxane	7.708	88	11384	315.525	ug/l #	96
51) 4-Methyl-2-Pentanone	8.574	43	191894	96.497	ug/l	99
52) Toluene	8.720	92	70228	18.190	ug/l	99
53) t-1,3-Dichloropropene	8.976	75	41360	20.515	ug/l	98
54) cis-1,3-Dichloropropene	8.366	75	45681	20.222	ug/l	98
55) 1,1,2-Trichloroethane	9.153	97	29443	19.266	ug/l	97
56) Ethyl methacrylate	9.116	69	42604	19.809	ug/l	95
57) 1,3-Dichloropropane	9.305	76	48856	19.716	ug/l	99
58) 2-Chloroethyl Vinyl ether	8.238	63	102075	96.370	ug/l	98
59) 2-Hexanone	9.427	43	140059	101.191	ug/l	99
60) Dibromochloromethane	9.519	129	35831	22.615	ug/l	99
61) 1,2-Dibromoethane	9.610	107	31852	20.884	ug/l	99
64) Tetrachloroethene	9.275	164	29362	19.534	ug/l	99
65) Chlorobenzene	10.079	112	79182	18.766	ug/l	100
66) 1,1,1,2-Tetrachloroethane	10.159	131	31579	20.336	ug/l	99
67) Ethyl Benzene	10.195	91	133196	18.386	ug/l	99
68) m/p-Xylenes	10.299	106	107914	38.083	ug/l	98
69) o-Xylene	10.640	106	52842	18.804	ug/l	100
70) Styrene	10.652	104	87074	19.052	ug/l	99
71) Bromoform	10.799	173	29101	22.364	ug/l #	99
73) Isopropylbenzene	10.963	105	137454	17.984	ug/l	99
74) N-amyl acetate	10.841	43	48798	17.430	ug/l	99
75) 1,1,2,2-Tetrachloroethane	11.213	83	43836	19.304	ug/l	98
76) 1,2,3-Trichloropropane	11.238	75	46706	23.843	ug/l	84
77) Bromobenzene	11.195	156	37935	18.608	ug/l	98
78) n-propylbenzene	11.305	91	151991	17.471	ug/l	99
79) 2-Chlorotoluene	11.366	91	91953	17.636	ug/l	99
80) 1,3,5-Trimethylbenzene	11.451	105	114703	17.879	ug/l	99
81) trans-1,4-Dichloro-2-b...	11.018	75	13528	21.463	ug/l	92
82) 4-Chlorotoluene	11.457	91	104457	17.484	ug/l	98
83) tert-Butylbenzene	11.713	119	119069	18.693	ug/l	98
84) 1,2,4-Trimethylbenzene	11.750	105	115559	19.042	ug/l	100
85) sec-Butylbenzene	11.890	105	143724	18.864	ug/l	100
86) p-Isopropyltoluene	12.006	119	124064	19.020	ug/l	99
87) 1,3-Dichlorobenzene	11.969	146	67974	18.869	ug/l	99
88) 1,4-Dichlorobenzene	12.042	146	69230	18.865	ug/l	99
89) n-Butylbenzene	12.335	91	99904	18.721	ug/l	99
90) Hexachloroethane	12.536	117	22950	21.389	ug/l	96
91) 1,2-Dichlorobenzene	12.335	146	67487	19.414	ug/l	98
92) 1,2-Dibromo-3-Chloropr...	12.945	75	8706	20.011	ug/l	98
93) 1,2,4-Trichlorobenzene	13.591	180	45544	19.450	ug/l	99
94) Hexachlorobutadiene	13.725	225	22065	19.237	ug/l	99
95) Naphthalene	13.774	128	133162	19.767	ug/l	100
96) 1,2,3-Trichlorobenzene	13.963	180	46366	19.789	ug/l	99

Data Path : Z:\voasrv\HPCHEM1\MSVOA\_X\Data\VX012323\  
Data File : VX033840.D  
Acq On : 23 Jan 2023 11:41  
Operator : JC/MD  
Sample : VX0123WBSD01  
Misc : 5.0mL/MSVOA\_X/WATER  
ALS Vial : 6 Sample Multiplier: 1

Instrument :  
MSVOA\_X  
ClientSampleId :  
VX0123WBSD01

Quant Time: Jan 24 00:37:13 2023  
Quant Method : Z:\voasrv\HPCHEM1\MSVOA\_X\Method\82X011123W.M  
Quant Title : SW846 8260  
QLast Update : Wed Jan 11 14:48:42 2023  
Response via : Initial Calibration

Compound	R.T.	QIon	Response	Conc	Units	Dev(Min)
----------	------	------	----------	------	-------	----------

-----  
(#) = qualifier out of range (m) = manual integration (+) = signals summed

Data Path : Z:\voasrv\HPCHEM1\MSVOA\_X\Data\VX012323\  
 Data File : VX033840.D  
 Acq On : 23 Jan 2023 11:41  
 Operator : JC/MD  
 Sample : VX0123WBSD01  
 Misc : 5.0mL/MSVOA\_X/WATER  
 ALS Vial : 6 Sample Multiplier: 1

Instrument :  
 MSVOA\_X  
 Client Sample Id :  
 VX0123WBSD01

Quant Time: Jan 24 00:37:13 2023  
 Quant Method : Z:\voasrv\HPCHEM1\MSVOA\_X\Method\82X011123W.M  
 Quant Title : SW846 8260  
 QLast Update : Wed Jan 11 14:48:42 2023  
 Response via : Initial Calibration

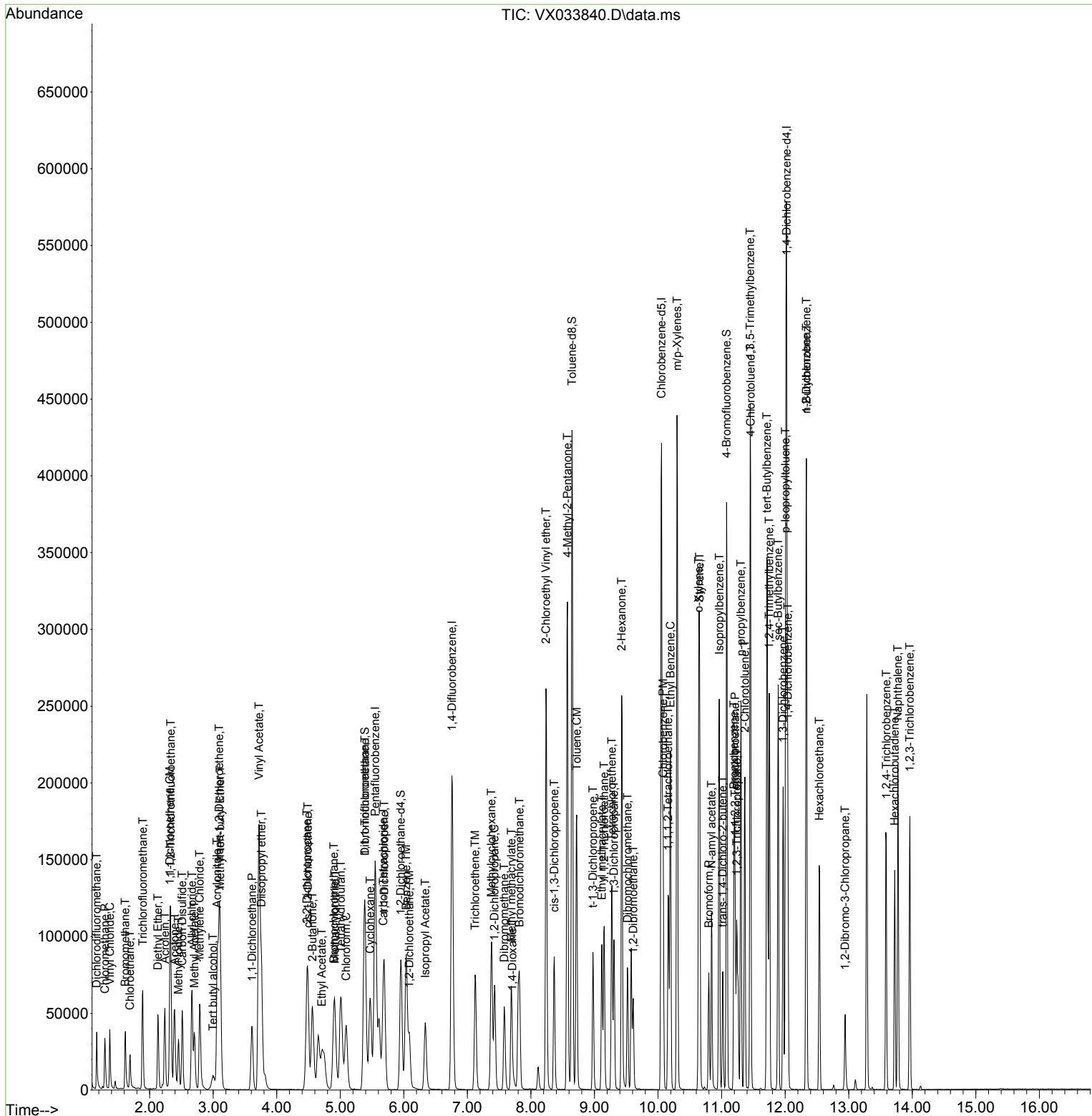

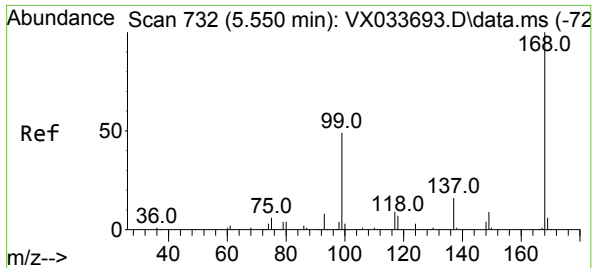

#1  
 Pentafluorobenzene  
 Concen: 50.000 ug/l  
 RT: 5.550 min Scan# 71  
 Delta R.T. -0.000 min  
 Lab File: VX033840.D  
 Acq: 23 Jan 2023 11:41

Instrument : MSVOA\_X  
 ClientSampleId : VX0123WBSD01

Tgt Ion:168 Resp: 161093  
 Ion Ratio Lower Upper  
 168 100  
 99 45.8 39.6 59.4

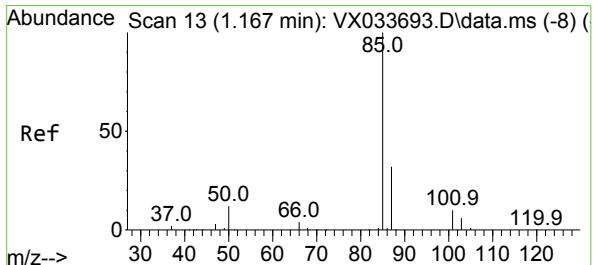
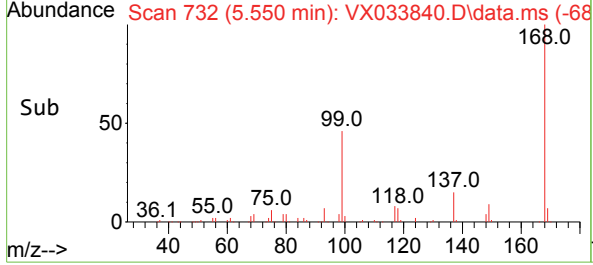
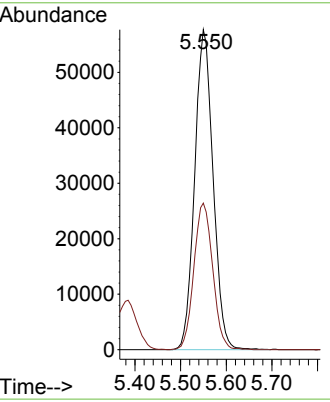
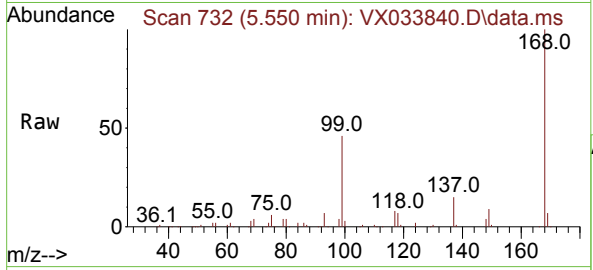

#2  
 Dichlorodifluoromethane  
 Concen: 17.605 ug/l  
 RT: 1.166 min Scan# 13  
 Delta R.T. -0.000 min  
 Lab File: VX033840.D  
 Acq: 23 Jan 2023 11:41

Tgt Ion: 85 Resp: 22412  
 Ion Ratio Lower Upper  
 85 100  
 87 30.6 15.8 47.4

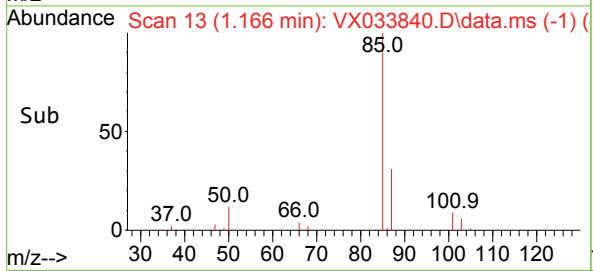
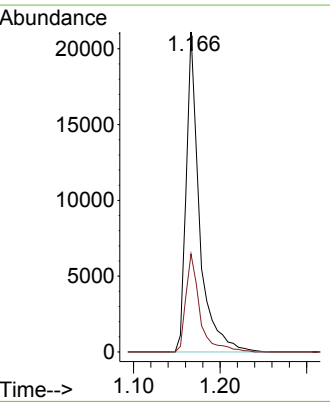
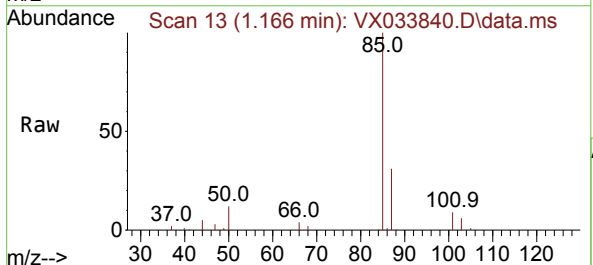

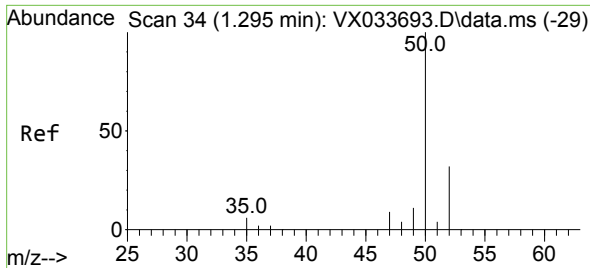

#3  
 Chloromethane  
 Concen: 18.673 ug/l  
 RT: 1.294 min Scan# 34  
 Delta R.T. -0.001 min  
 Lab File: VX033840.D  
 Acq: 23 Jan 2023 11:41

Instrument :  
 MSVOA\_X  
 ClientSampleId :  
 VX0123WBSD01

Tgt Ion: 50 Resp: 26261  
 Ion Ratio Lower Upper  
 50 100  
 52 32.5 25.2 37.8

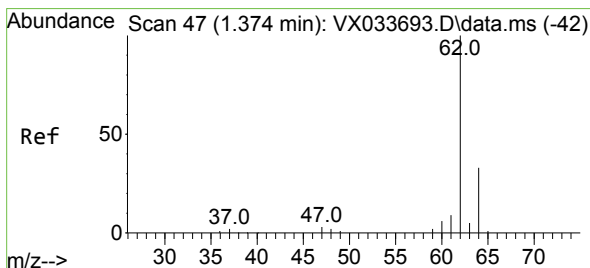
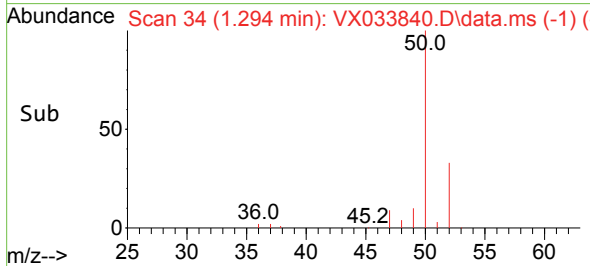
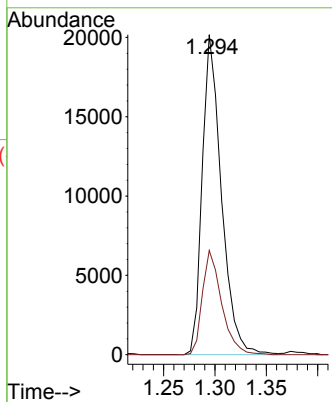
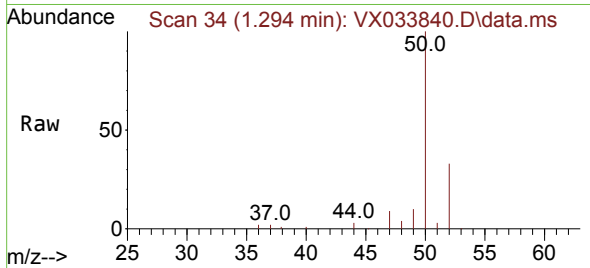

#4  
 Vinyl Chloride  
 Concen: 19.063 ug/l  
 RT: 1.374 min Scan# 47  
 Delta R.T. -0.000 min  
 Lab File: VX033840.D  
 Acq: 23 Jan 2023 11:41

Tgt Ion: 62 Resp: 26014  
 Ion Ratio Lower Upper  
 62 100  
 64 32.9 26.2 39.4

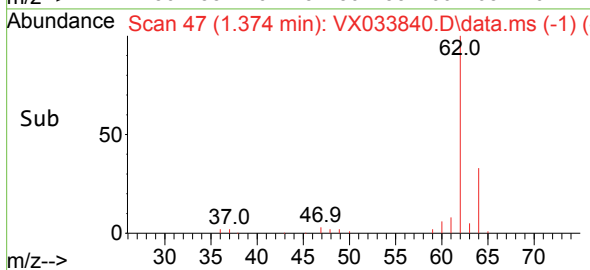
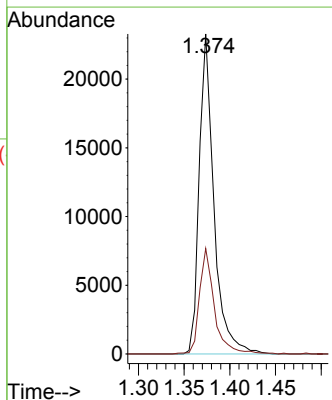
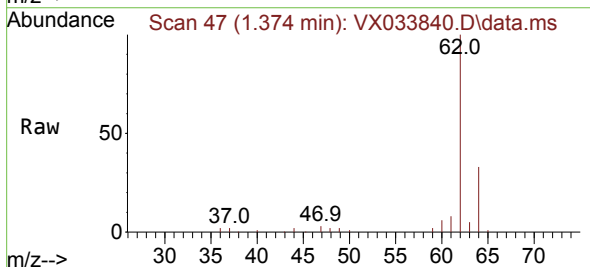

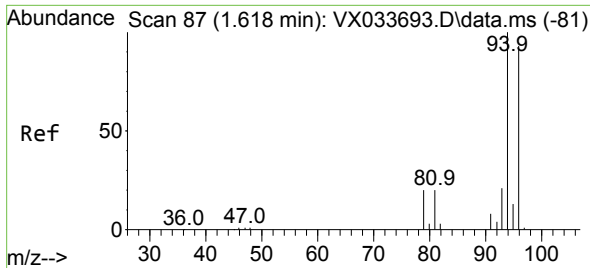

#5  
 Bromomethane  
 Concen: 21.272 ug/l  
 RT: 1.618 min Scan# 81  
 Delta R.T. -0.000 min  
 Lab File: VX033840.D  
 Acq: 23 Jan 2023 11:41

Instrument :  
 MSVOA\_X  
 ClientSampleId :  
 VX0123WBSD01

Tgt Ion: 94 Resp: 16679  
 Ion Ratio Lower Upper  
 94 100  
 96 97.9 74.3 111.5

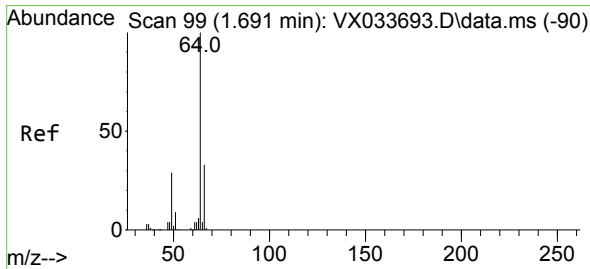
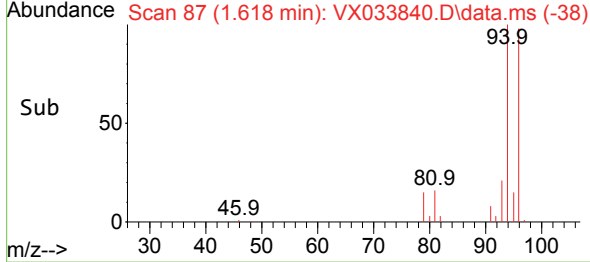
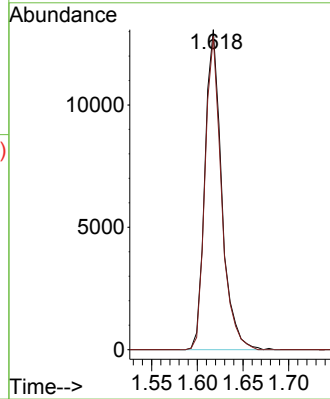
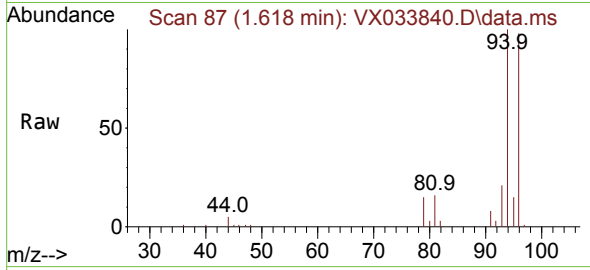

#6  
 Chloroethane  
 Concen: 16.302 ug/l  
 RT: 1.691 min Scan# 99  
 Delta R.T. -0.000 min  
 Lab File: VX033840.D  
 Acq: 23 Jan 2023 11:41

Tgt Ion: 64 Resp: 13754  
 Ion Ratio Lower Upper  
 64 100  
 66 29.5 26.1 39.1

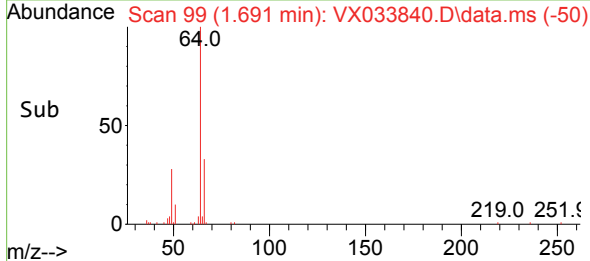
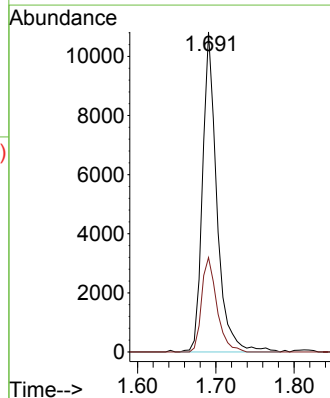
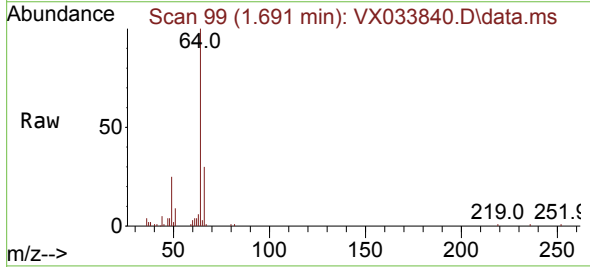

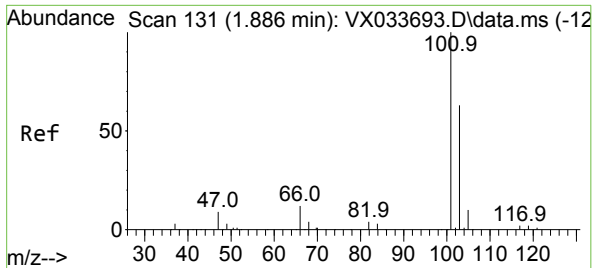

#7  
 Trichlorofluoromethane  
 Concen: 18.525 ug/l  
 RT: 1.892 min Scan# 11  
 Delta R.T. 0.006 min  
 Lab File: VX033840.D  
 Acq: 23 Jan 2023 11:41

Instrument : MSVOA\_X  
 ClientSampleId : VX0123WBSD01

Tgt Ion:101 Resp: 40997  
 Ion Ratio Lower Upper  
 101 100  
 103 65.8 50.6 75.8

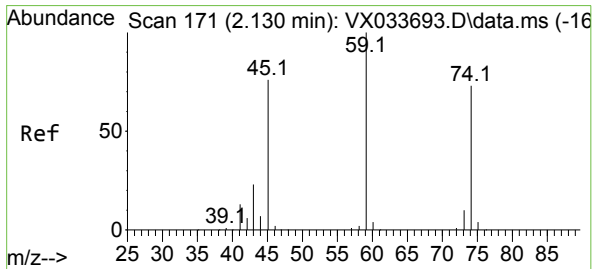
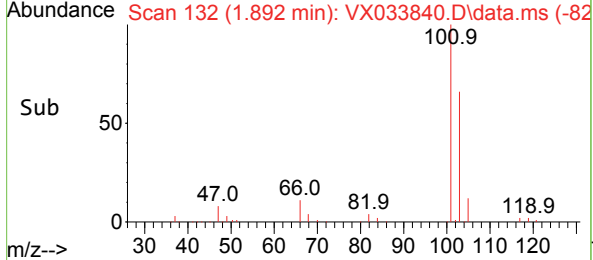
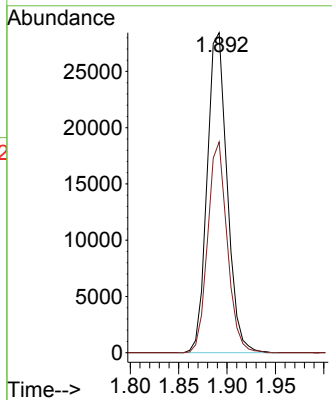
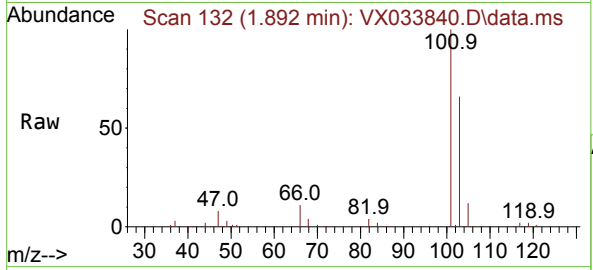

#8  
 Diethyl Ether  
 Concen: 22.932 ug/l  
 RT: 2.130 min Scan# 171  
 Delta R.T. -0.000 min  
 Lab File: VX033840.D  
 Acq: 23 Jan 2023 11:41

Tgt Ion: 74 Resp: 16617  
 Ion Ratio Lower Upper  
 74 100  
 45 101.3 51.5 154.5

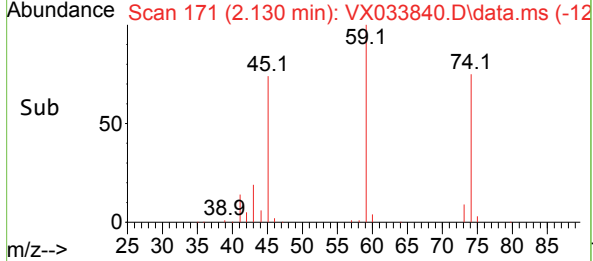
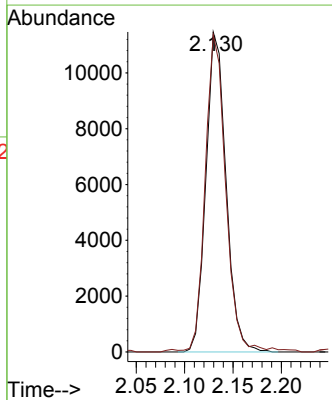
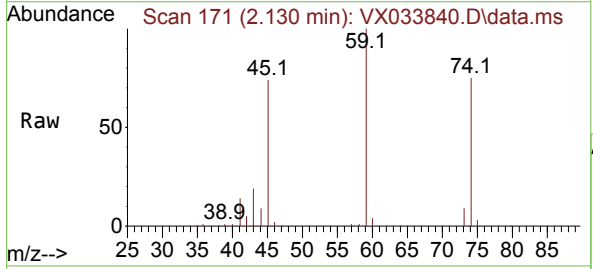



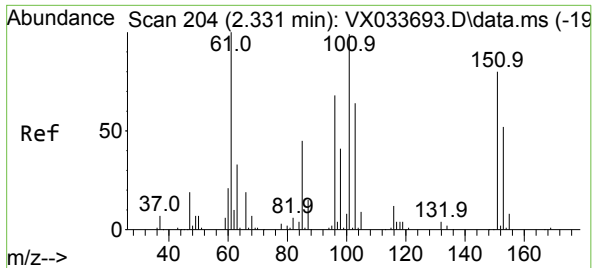

#9  
 1,1,2-Trichlorotrifluoroethane  
 Concen: 20.462 ug/l  
 RT: 2.331 min Scan# 204  
 Delta R.T. -0.000 min  
 Lab File: VX033840.D  
 Acq: 23 Jan 2023 11:41

Instrument : MSVOA\_X  
 ClientSampleId : VX0123WBSD01

Tgt Ion	Resp	Lower	Upper
101	25547		
101	100		
85	42.6	36.7	55.1
151	87.9	66.5	99.7

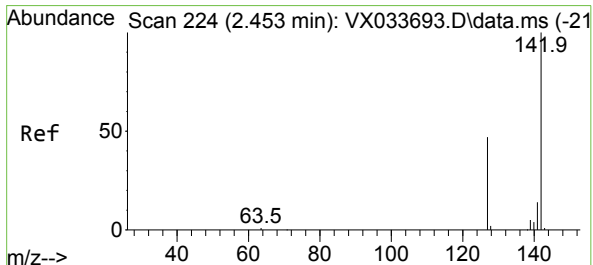
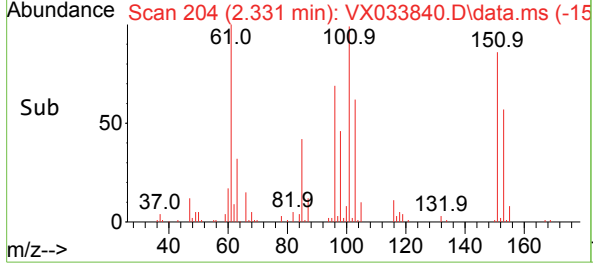
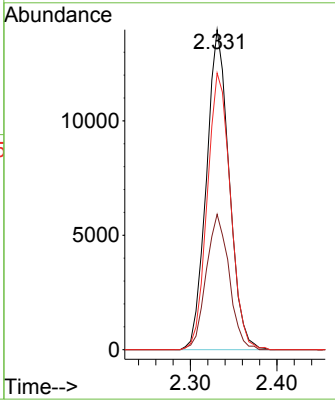
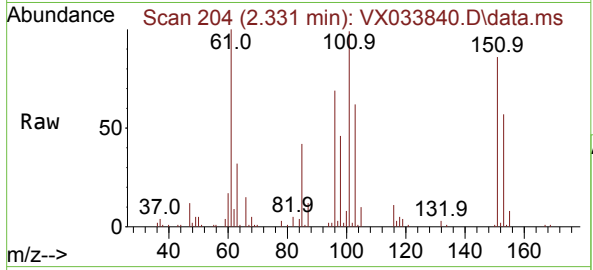

#10  
 Methyl Iodide  
 Concen: 18.867 ug/l  
 RT: 2.453 min Scan# 224  
 Delta R.T. -0.000 min  
 Lab File: VX033840.D  
 Acq: 23 Jan 2023 11:41

Tgt Ion	Resp	Lower	Upper
142	33760		
142	100		
127	39.6	37.3	55.9
141	14.0	11.5	17.3

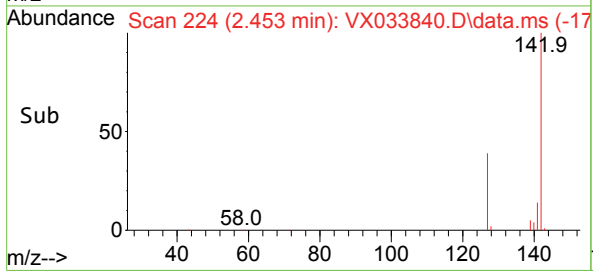
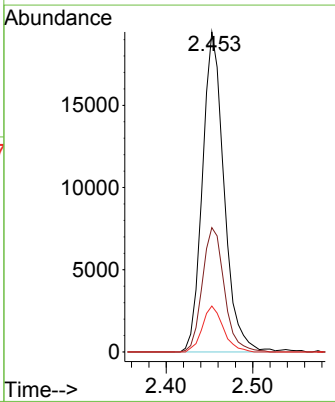
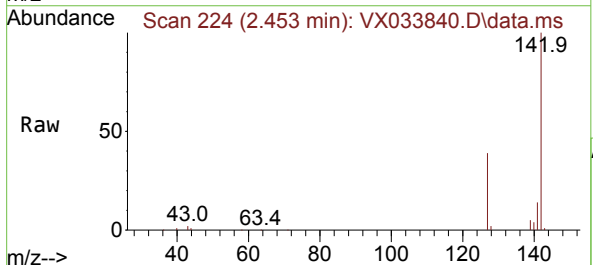

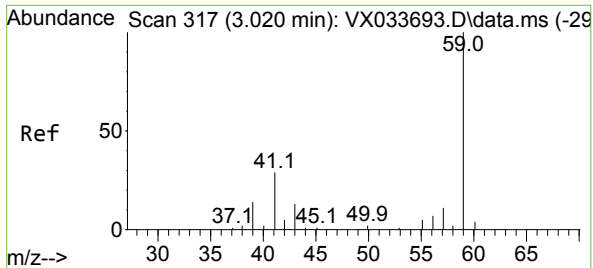

#11  
 Tert butyl alcohol  
 Concen: 69.261 ug/l  
 RT: 2.995 min Scan# 317  
 Delta R.T. -0.024 min  
 Lab File: VX033840.D  
 Acq: 23 Jan 2023 11:41

Instrument : MSVOA\_X  
 ClientSampleId : VX0123WBSD01

Tgt Ion: 59 Resp: 20408  
 Ion Ratio Lower Upper  
 59 100  
 57 4.9 3.7 5.5

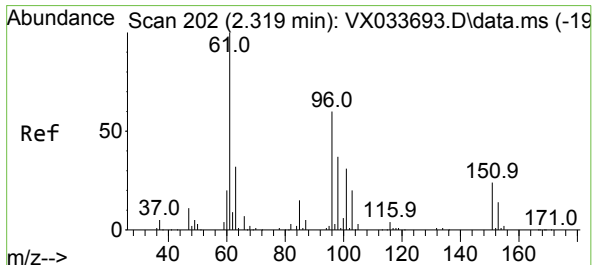
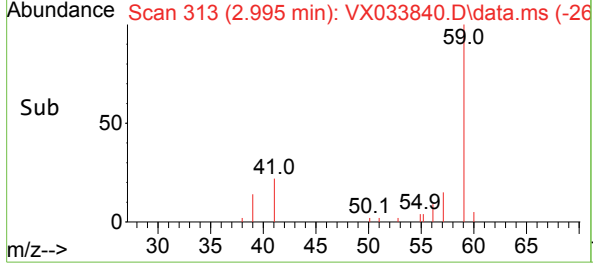
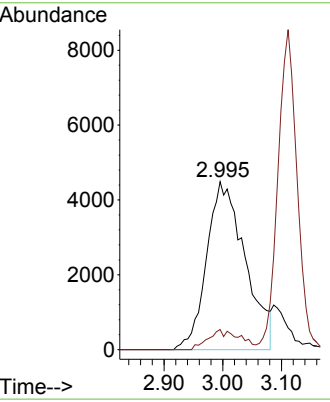
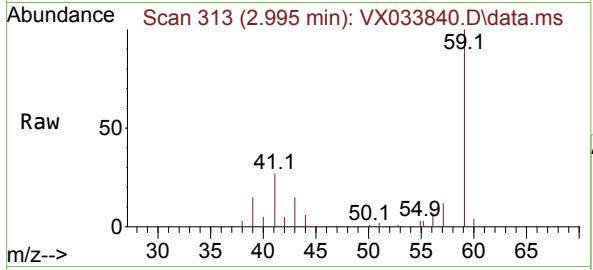

#12  
 1,1-Dichloroethene  
 Concen: 18.661 ug/l  
 RT: 2.319 min Scan# 202  
 Delta R.T. -0.000 min  
 Lab File: VX033840.D  
 Acq: 23 Jan 2023 11:41

Tgt Ion: 96 Resp: 24461  
 Ion Ratio Lower Upper  
 96 100  
 61 147.4 134.2 201.4  
 98 64.6 50.2 75.2

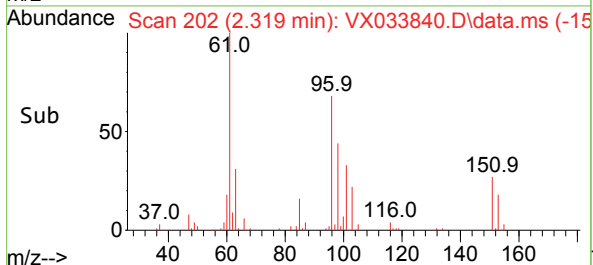
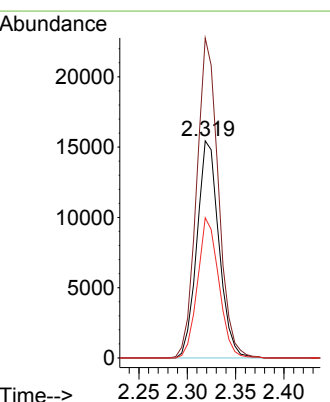
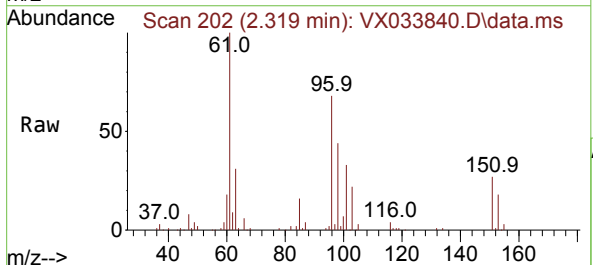

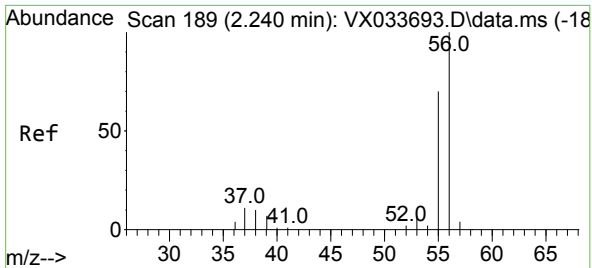

#13  
 Acrolein  
 Concen: 146.910 ug/l  
 RT: 2.239 min Scan# 189  
 Delta R.T. -0.000 min  
 Lab File: VX033840.D  
 Acq: 23 Jan 2023 11:41

Instrument : MSVOA\_X  
 ClientSampleId : VX0123WBSD01

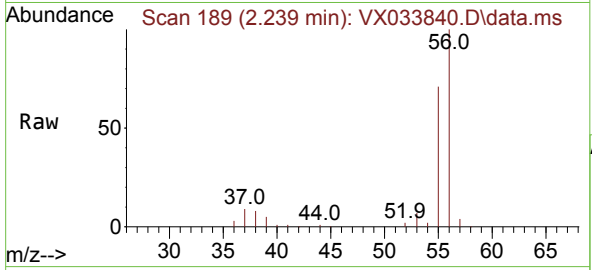

Tgt Ion: 56 Resp: 39940  
 Ion Ratio Lower Upper  
 56 100  
 55 71.2 56.3 84.5

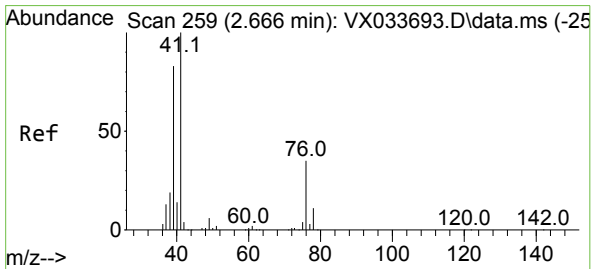
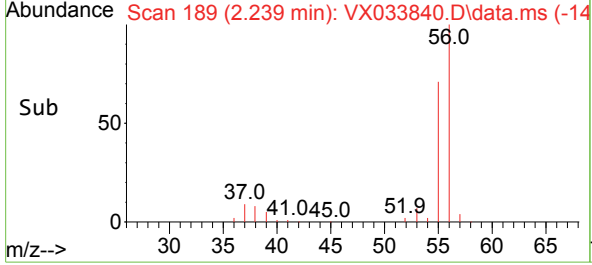
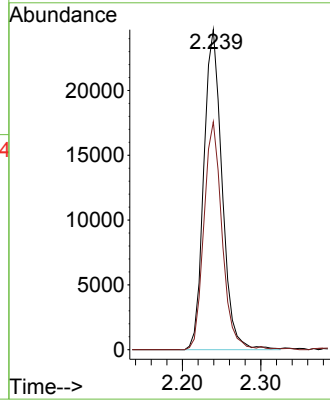

#14  
 Allyl chloride  
 Concen: 17.973 ug/l  
 RT: 2.666 min Scan# 259  
 Delta R.T. -0.000 min  
 Lab File: VX033840.D  
 Acq: 23 Jan 2023 11:41

Tgt Ion: 41 Resp: 44435  
 Ion Ratio Lower Upper  
 41 100  
 39 60.5 59.0 88.4  
 76 32.5 24.6 37.0

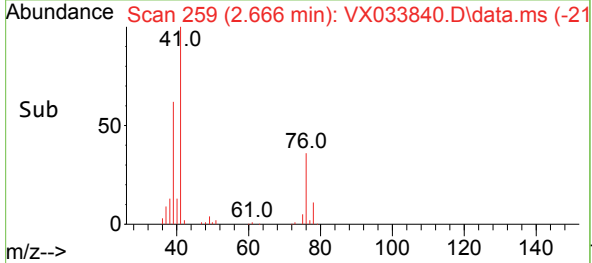
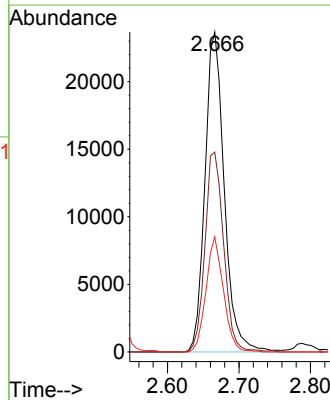
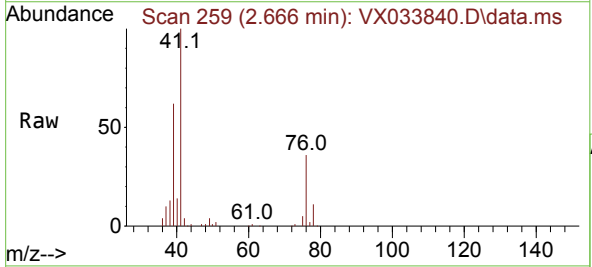

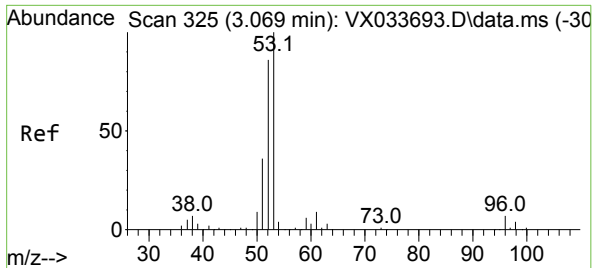

#15  
 Acrylonitrile  
 Concen: 94.300 ug/l  
 RT: 3.062 min Scan# 31  
 Delta R.T. -0.006 min  
 Lab File: VX033840.D  
 Acq: 23 Jan 2023 11:41

Instrument : MSVOA\_X  
 ClientSampleId : VX0123WBSD01

Tgt Ion	Resp	Lower	Upper
53	100		
52	82.3	65.7	98.5
51	35.5	29.0	43.4

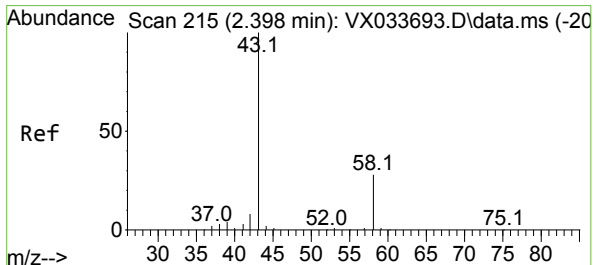
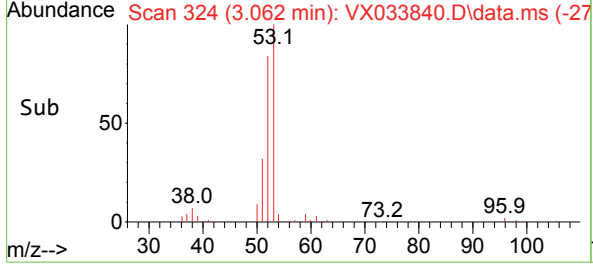
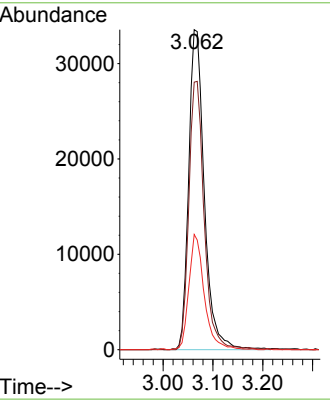
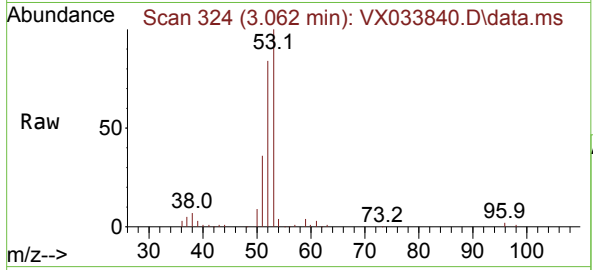

#16  
 Acetone  
 Concen: 101.995 ug/l  
 RT: 2.392 min Scan# 214  
 Delta R.T. -0.006 min  
 Lab File: VX033840.D  
 Acq: 23 Jan 2023 11:41

Tgt Ion	Resp	Lower	Upper
43	100		
58	33.5	22.6	33.8

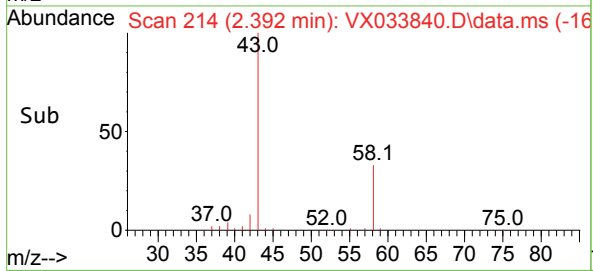
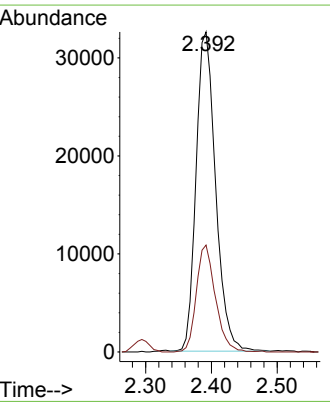
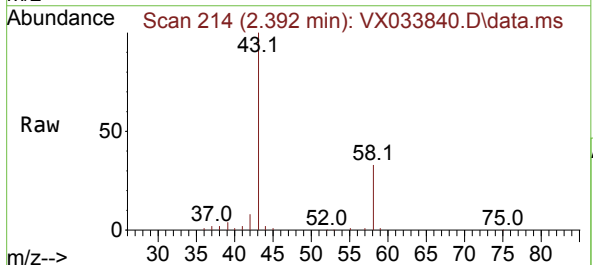

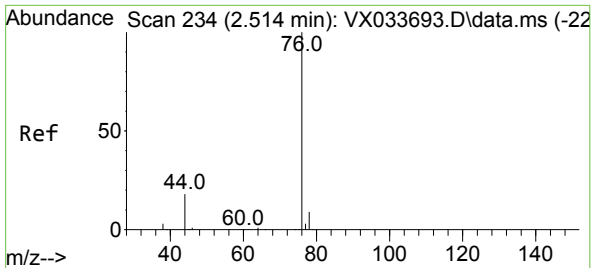

#17  
 Carbon Disulfide  
 Concen: 19.839 ug/l  
 RT: 2.514 min Scan# 21  
 Delta R.T. -0.000 min  
 Lab File: VX033840.D  
 Acq: 23 Jan 2023 11:41

Instrument : MSVOA\_X  
 ClientSampleId : VX0123WBSD01

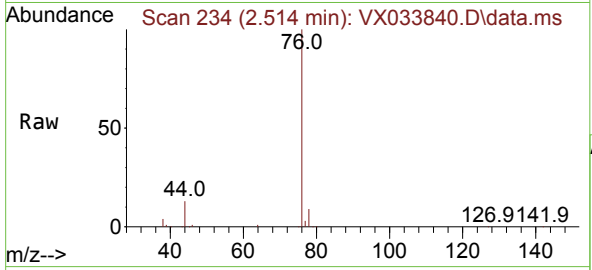

Tgt Ion: 76 Resp: 62027  
 Ion Ratio Lower Upper  
 76 100  
 78 9.0 7.0 10.6

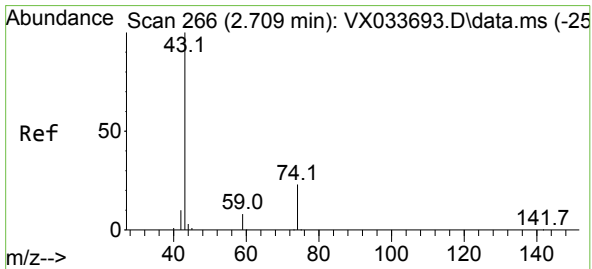
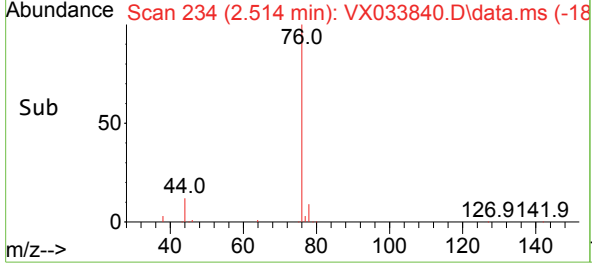
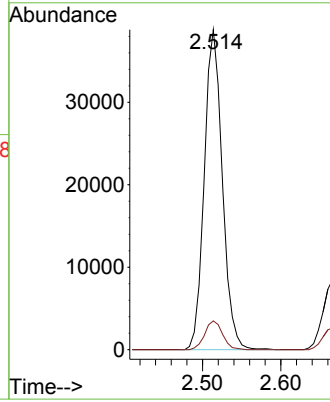

#18  
 Methyl Acetate  
 Concen: 18.615 ug/l  
 RT: 2.703 min Scan# 265  
 Delta R.T. -0.006 min  
 Lab File: VX033840.D  
 Acq: 23 Jan 2023 11:41

Tgt Ion: 43 Resp: 44064  
 Ion Ratio Lower Upper  
 43 100  
 74 23.8 18.2 27.4

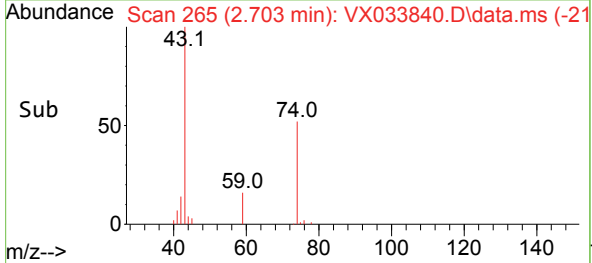
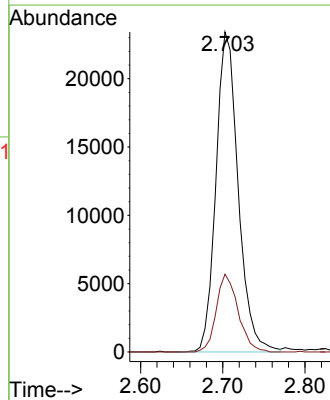
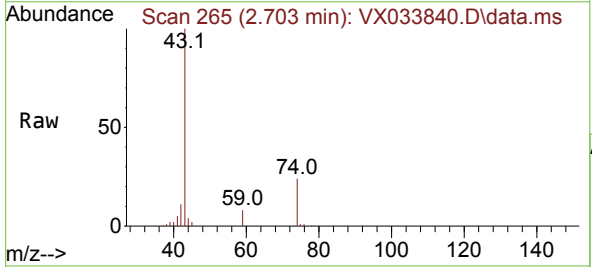

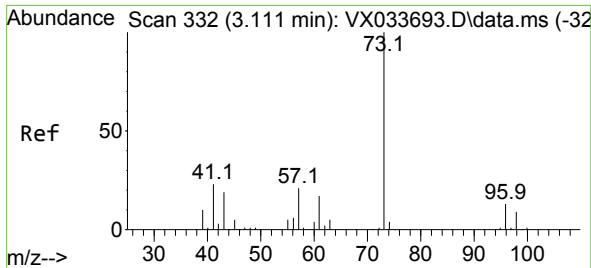

#19  
 Methyl tert-butyl Ether  
 Concen: 19.155 ug/l  
 RT: 3.111 min Scan# 311  
 Delta R.T. -0.000 min  
 Lab File: VX033840.D  
 Acq: 23 Jan 2023 11:41

Instrument : MSVOA\_X  
 ClientSampleId : VX0123WBSD01

Tgt Ion: 73 Resp: 87202  
 Ion Ratio Lower Upper  
 73 100  
 57 23.3 17.4 26.0

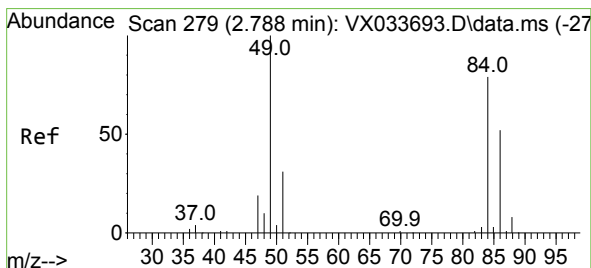
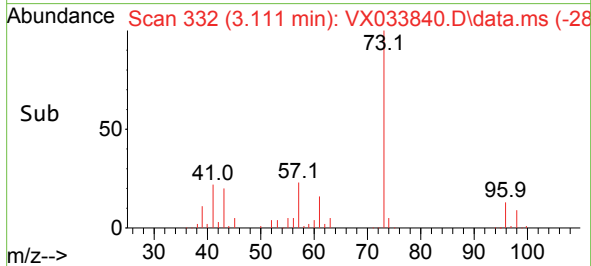
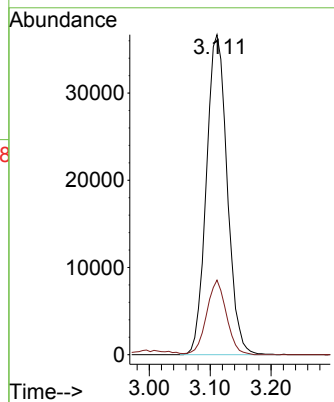
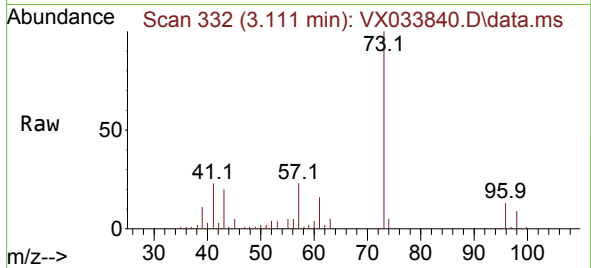

#20  
 Methylene Chloride  
 Concen: 17.432 ug/l  
 RT: 2.788 min Scan# 279  
 Delta R.T. 0.000 min  
 Lab File: VX033840.D  
 Acq: 23 Jan 2023 11:41

Tgt Ion: 84 Resp: 28116  
 Ion Ratio Lower Upper  
 84 100  
 49 121.2 101.1 151.7  
 51 38.8 31.0 46.6  
 86 62.3 52.6 79.0

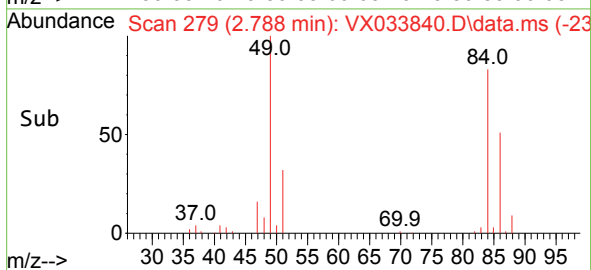
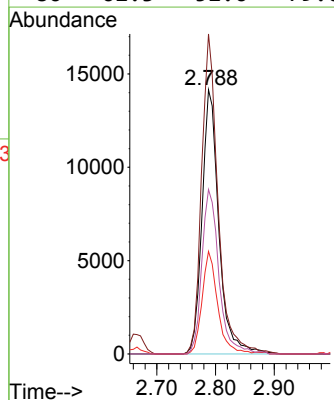
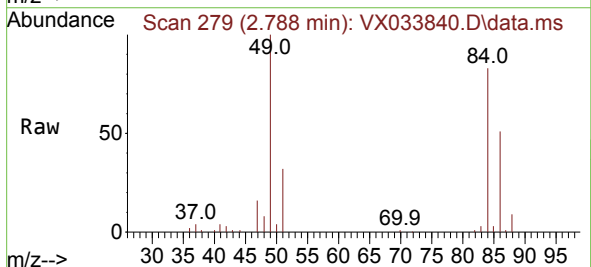

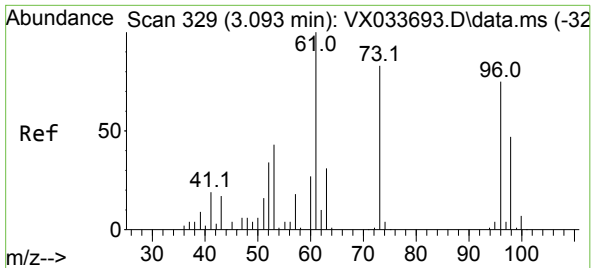

#21  
 trans-1,2-Dichloroethene  
 Concen: 17.100 ug/l  
 RT: 3.093 min Scan# 31  
 Delta R.T. -0.000 min  
 Lab File: VX033840.D  
 Acq: 23 Jan 2023 11:41

Instrument : MSVOA\_X  
 ClientSampleId : VX0123WBSD01

Tgt Ion: 96 Resp: 26203

Ion	Ratio	Lower	Upper
96	100		
61	134.1	106.7	160.1
98	66.0	50.0	75.0

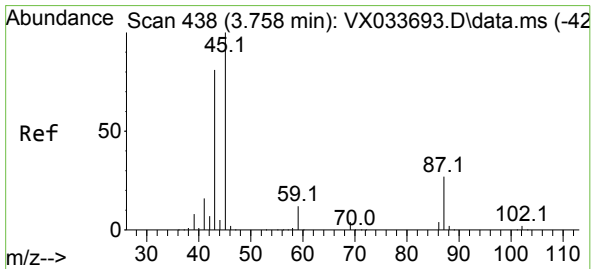
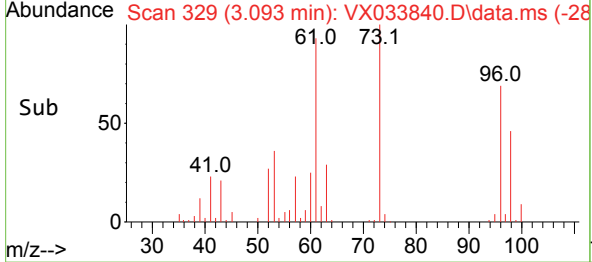
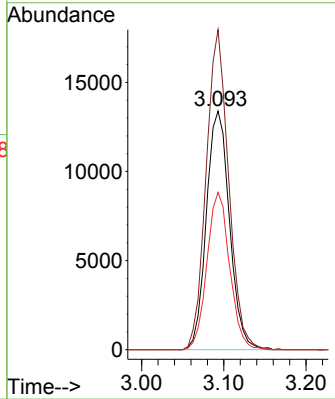
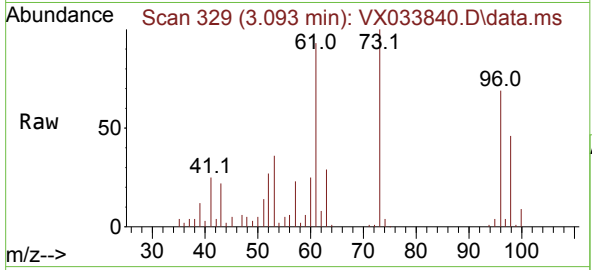

#22  
 Diisopropyl ether  
 Concen: 17.991 ug/l  
 RT: 3.757 min Scan# 438  
 Delta R.T. -0.000 min  
 Lab File: VX033840.D  
 Acq: 23 Jan 2023 11:41

Tgt Ion: 45 Resp: 89489

Ion	Ratio	Lower	Upper
45	100		
43	80.2	64.6	97.0
87	28.5	21.9	32.9
59	11.4	9.2	13.8

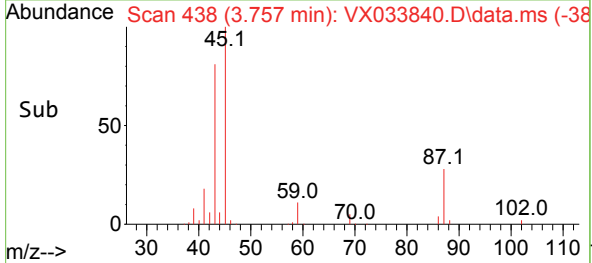
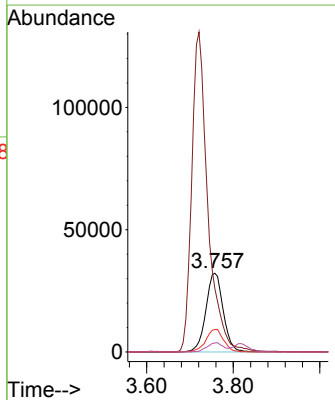
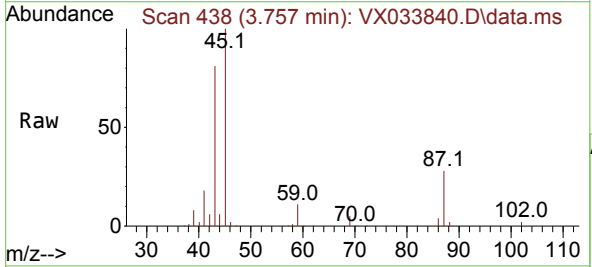

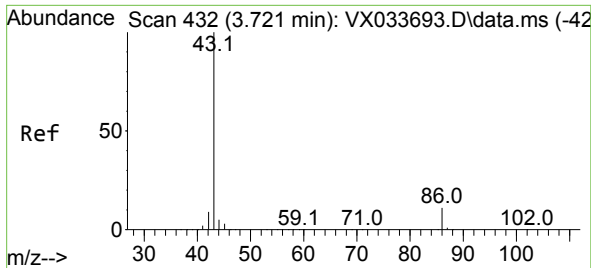

#23  
 Vinyl Acetate  
 Concen: 90.717 ug/l  
 RT: 3.721 min Scan# 414  
 Delta R.T. -0.000 min  
 Lab File: VX033840.D  
 Acq: 23 Jan 2023 11:41

Instrument :  
 MSVOA\_X  
 ClientSampleId :  
 VX0123WBSD01

Tgt Ion: 43 Resp: 339695  
 Ion Ratio Lower Upper  
 43 100  
 86 10.6 8.4 12.6

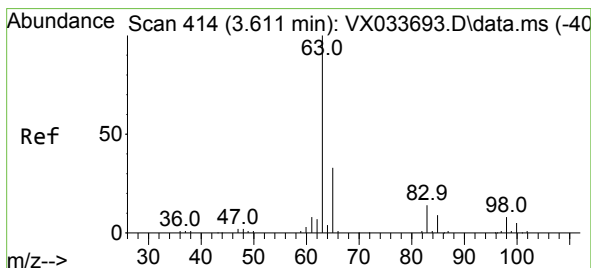
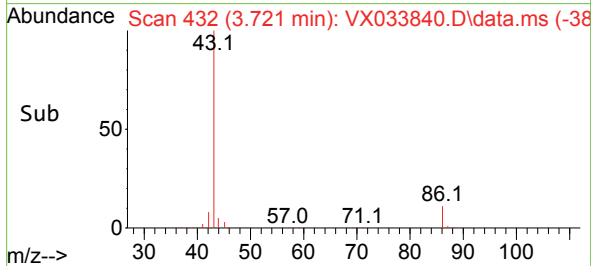
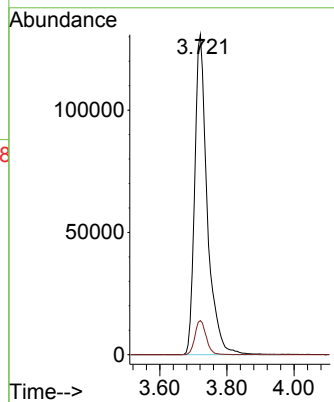
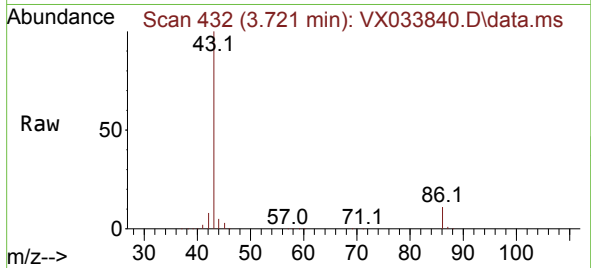

#24  
 1,1-Dichloroethane  
 Concen: 17.277 ug/l  
 RT: 3.611 min Scan# 414  
 Delta R.T. -0.000 min  
 Lab File: VX033840.D  
 Acq: 23 Jan 2023 11:41

Tgt Ion: 63 Resp: 47018  
 Ion Ratio Lower Upper  
 63 100  
 98 9.2 3.8 11.2  
 100 4.9 2.4 7.2

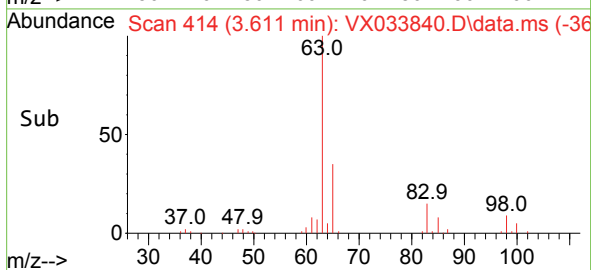
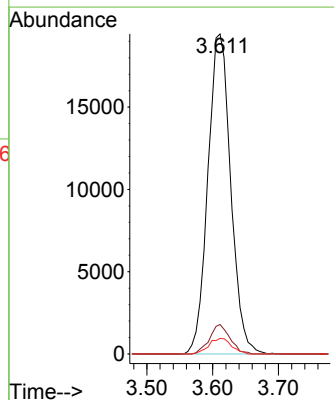
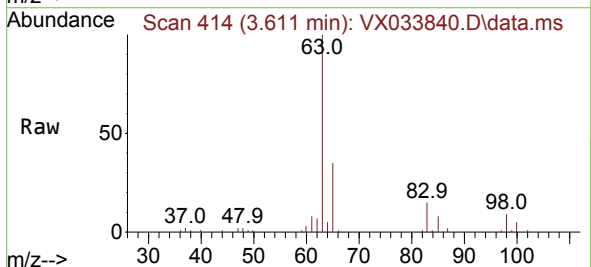



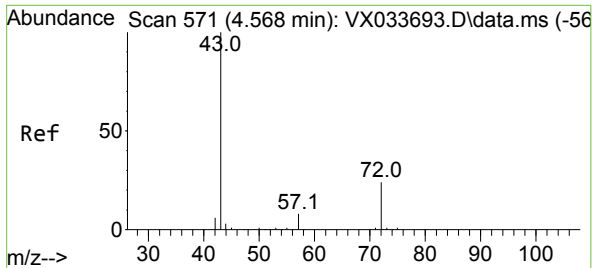

#25  
 2-Butanone  
 Concen: 89.143 ug/l  
 RT: 4.562 min Scan# 570  
 Delta R.T. -0.006 min  
 Lab File: VX033840.D  
 Acq: 23 Jan 2023 11:41

Instrument : MSVOA\_X  
 ClientSampleId : VX0123WBSD01

Tgt Ion: 43 Resp: 98792  
 Ion Ratio Lower Upper  
 43 100  
 72 26.2 19.4 29.2

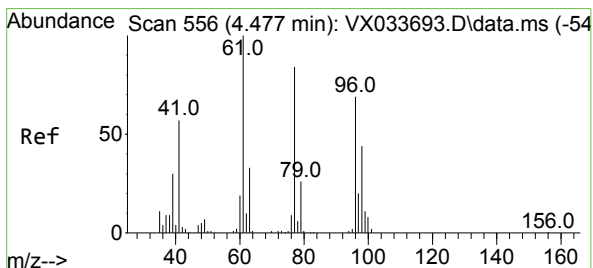
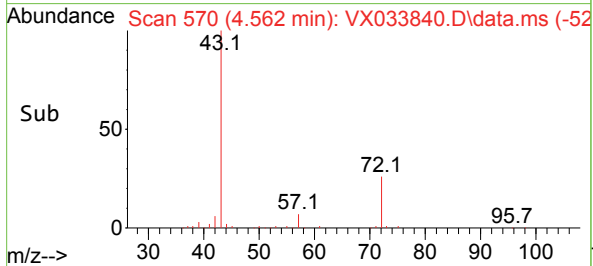
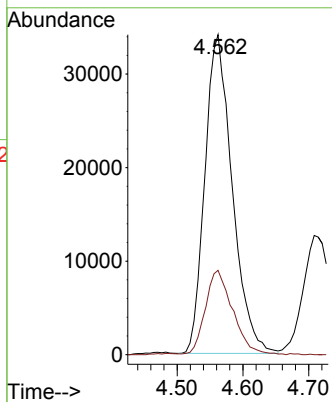
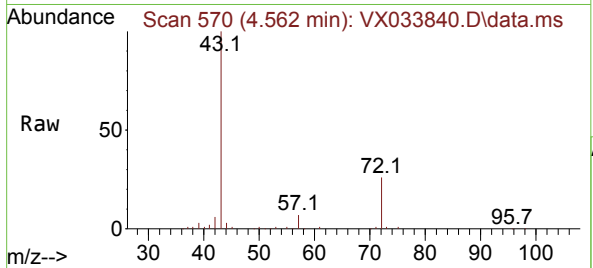

#26  
 2,2-Dichloropropane  
 Concen: 17.822 ug/l  
 RT: 4.477 min Scan# 556  
 Delta R.T. -0.000 min  
 Lab File: VX033840.D  
 Acq: 23 Jan 2023 11:41

Tgt Ion: 77 Resp: 34742  
 Ion Ratio Lower Upper  
 77 100  
 97 24.8 11.9 35.5

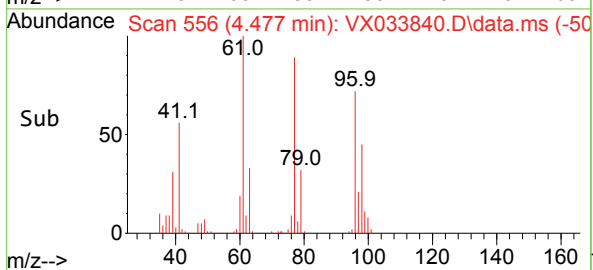
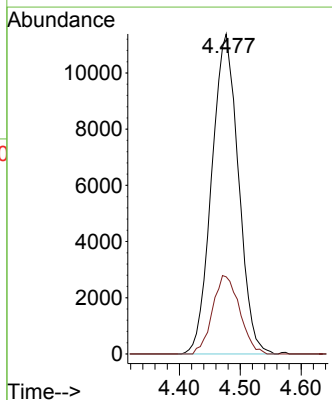
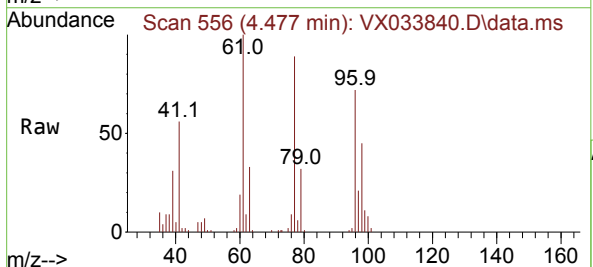

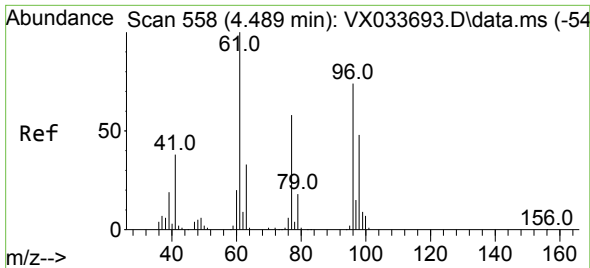

#27  
 cis-1,2-Dichloroethene  
 Concen: 17.924 ug/l  
 RT: 4.489 min Scan# 51  
 Delta R.T. -0.000 min  
 Lab File: VX033840.D  
 Acq: 23 Jan 2023 11:41

Instrument :  
 MSVOA\_X  
 ClientSampleId :  
 VX0123WBSD01

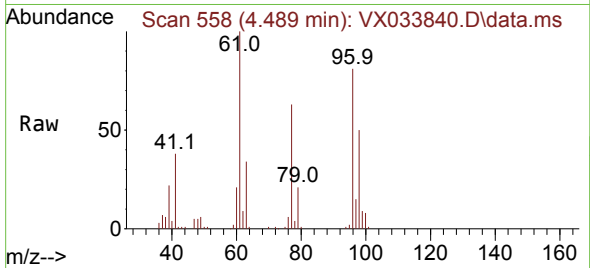

Tgt Ion: 96 Resp: 31577  
 Ion Ratio Lower Upper  
 96 100  
 61 132.8 0.0 277.6  
 98 64.4 0.0 128.0

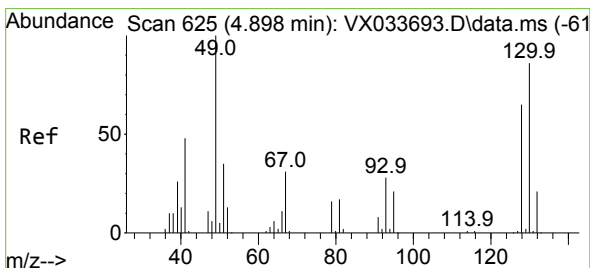
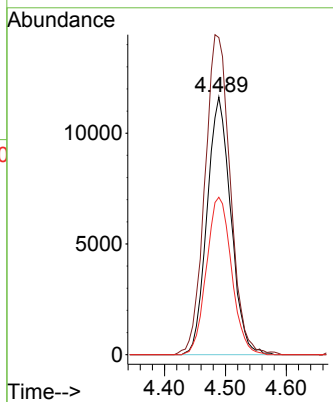
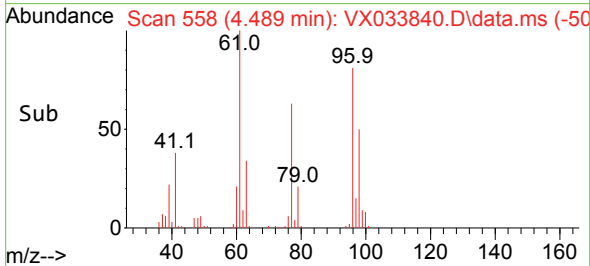

#28  
 Bromochloromethane  
 Concen: 20.738 ug/l  
 RT: 4.897 min Scan# 625  
 Delta R.T. -0.000 min  
 Lab File: VX033840.D  
 Acq: 23 Jan 2023 11:41

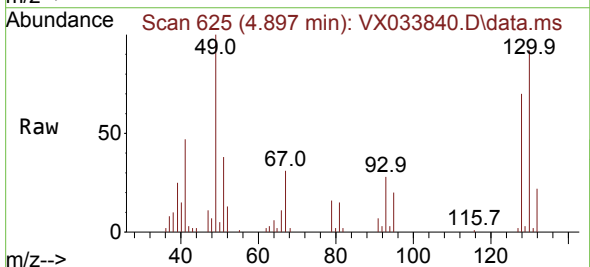

Tgt Ion: 49 Resp: 25708  
 Ion Ratio Lower Upper  
 49 100  
 129 2.3 0.0 4.6  
 130 91.8 68.5 102.7

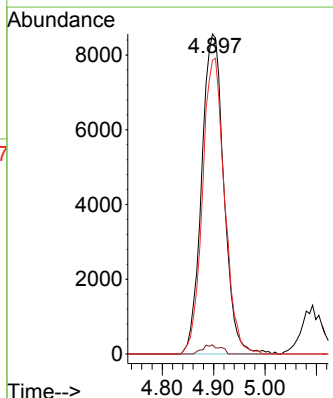
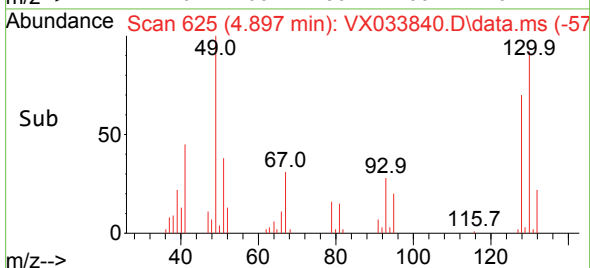

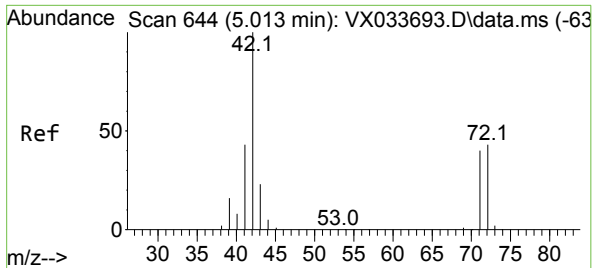

#29  
 Tetrahydrofuran  
 Concen: 87.556 ug/l  
 RT: 5.007 min Scan# 643  
 Delta R.T. -0.006 min  
 Lab File: VX033840.D  
 Acq: 23 Jan 2023 11:41

Instrument : MSVOA\_X  
 ClientSampleId : VX0123WBSD01

Tgt Ion: 42 Resp: 61157

Ion	Ratio	Lower	Upper
42	100		
72	45.9	34.8	52.2
71	43.1	32.2	48.2

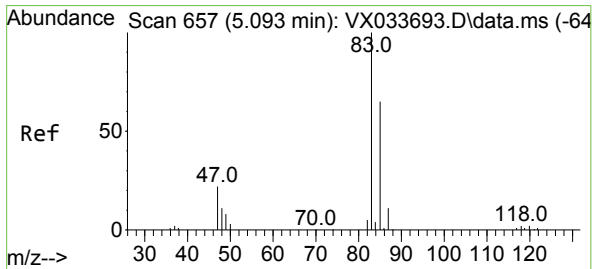
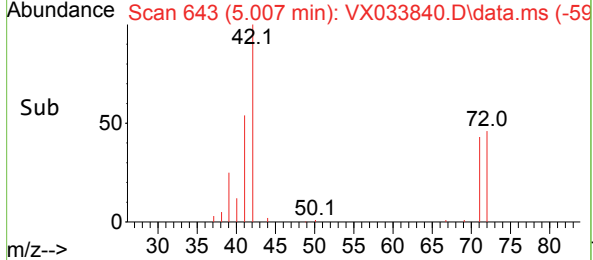
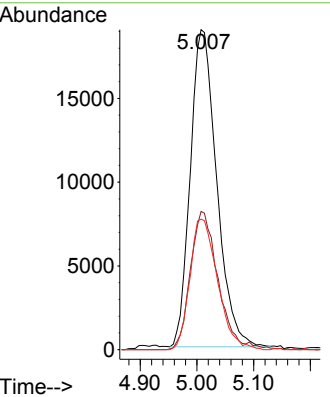
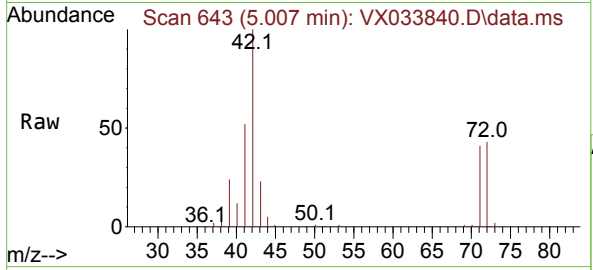

#30  
 Chloroform  
 Concen: 17.794 ug/l  
 RT: 5.093 min Scan# 657  
 Delta R.T. -0.000 min  
 Lab File: VX033840.D  
 Acq: 23 Jan 2023 11:41

Tgt Ion: 83 Resp: 49599

Ion	Ratio	Lower	Upper
83	100		
85	67.9	52.1	78.1

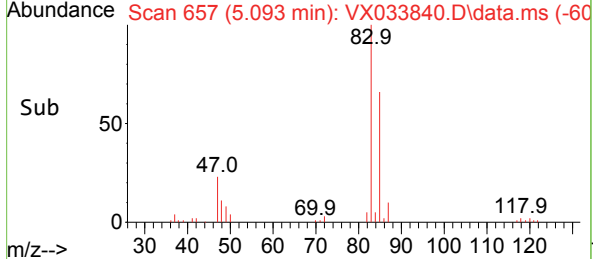
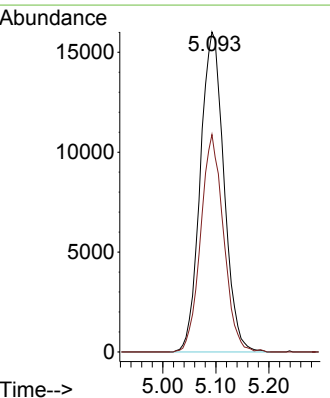
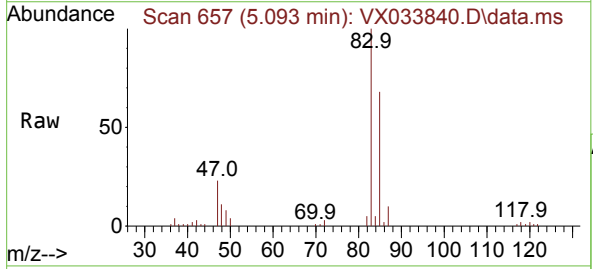

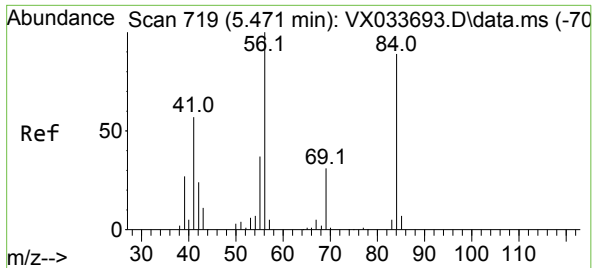

#31  
 Cyclohexane  
 Concen: 16.854 ug/l  
 RT: 5.471 min Scan# 719  
 Delta R.T. -0.000 min  
 Lab File: VX033840.D  
 Acq: 23 Jan 2023 11:41

Instrument : MSVOA\_X  
 ClientSampleId : VX0123WBSD01

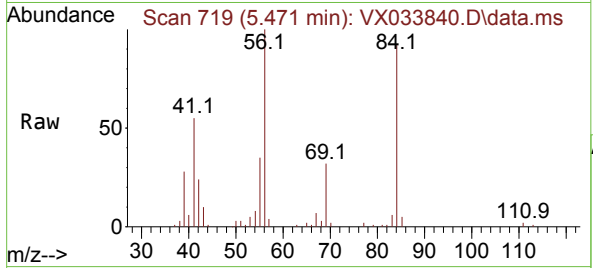

Tgt Ion: 56 Resp: 42067  
 Ion Ratio Lower Upper  
 56 100  
 69 31.8 24.6 37.0  
 84 90.2 71.0 106.6

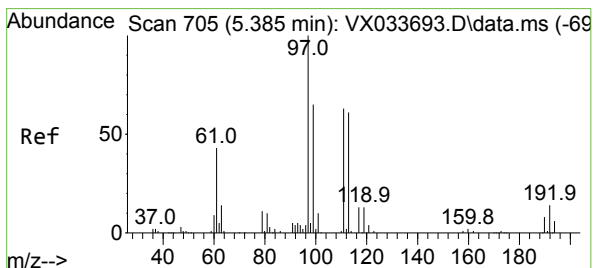
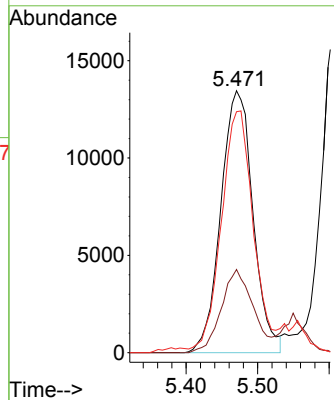
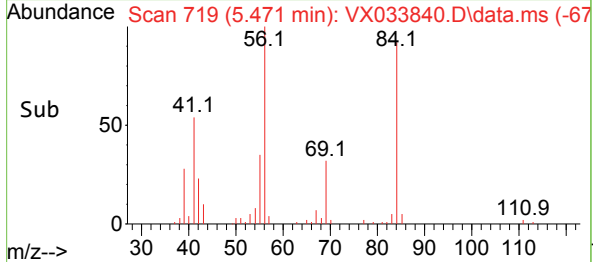

#32  
 1,1,1-Trichloroethane  
 Concen: 18.004 ug/l  
 RT: 5.385 min Scan# 705  
 Delta R.T. -0.000 min  
 Lab File: VX033840.D  
 Acq: 23 Jan 2023 11:41

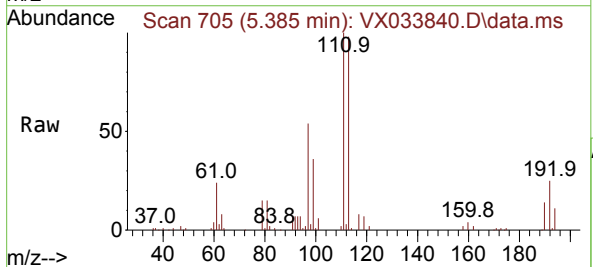

Tgt Ion: 97 Resp: 42846  
 Ion Ratio Lower Upper  
 97 100  
 99 63.9 52.3 78.5  
 61 43.4 35.2 52.8

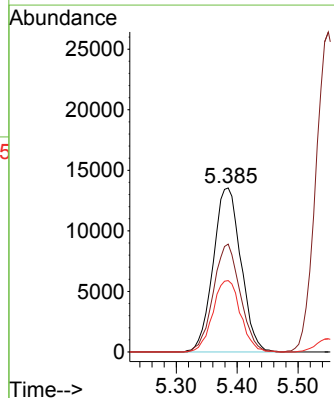
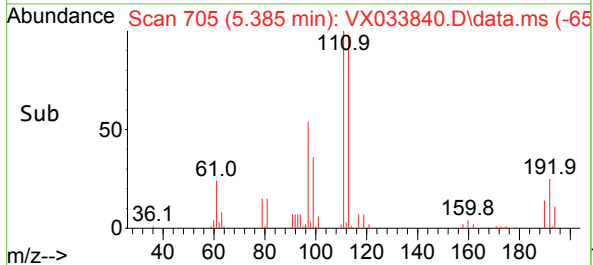

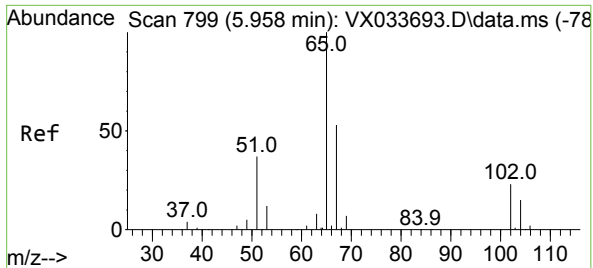

#33  
 1,2-Dichloroethane-d4  
 Concen: 45.912 ug/l  
 RT: 5.952 min Scan# 798  
 Delta R.T. -0.006 min  
 Lab File: VX033840.D  
 Acq: 23 Jan 2023 11:41

Instrument : MSVOA\_X  
 ClientSampleId : VX0123WBSD01

Tgt Ion: 65 Resp: 77874  
 Ion Ratio Lower Upper  
 65 100  
 67 54.3 0.0 104.8

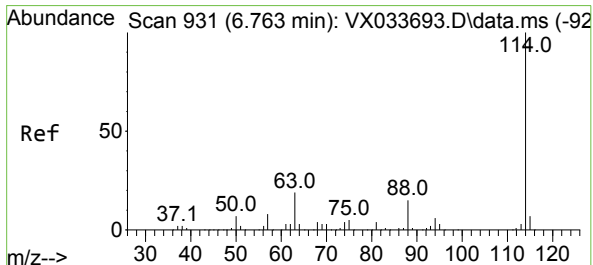
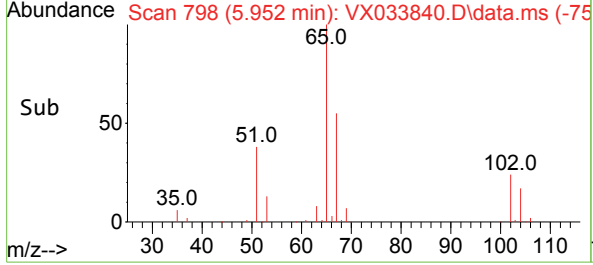
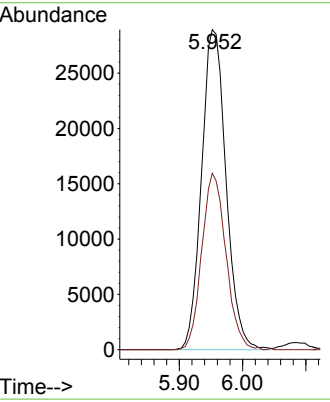
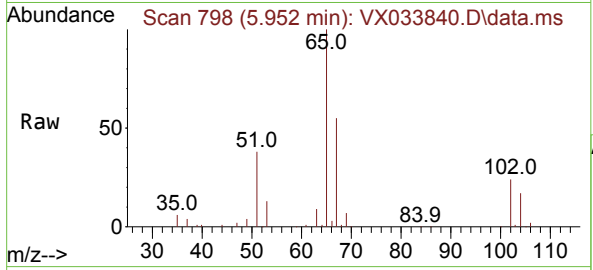

#34  
 1,4-Difluorobenzene  
 Concen: 50.000 ug/l  
 RT: 6.757 min Scan# 930  
 Delta R.T. -0.006 min  
 Lab File: VX033840.D  
 Acq: 23 Jan 2023 11:41

Tgt Ion: 114 Resp: 226326  
 Ion Ratio Lower Upper  
 114 100  
 63 18.3 0.0 37.4  
 88 14.4 0.0 30.6

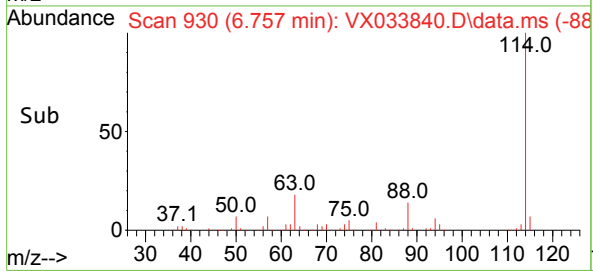
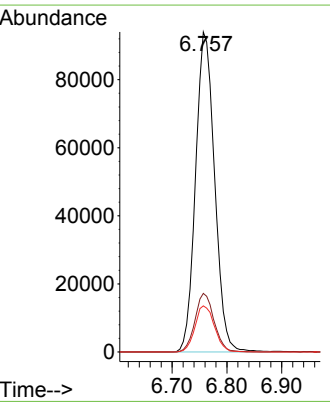
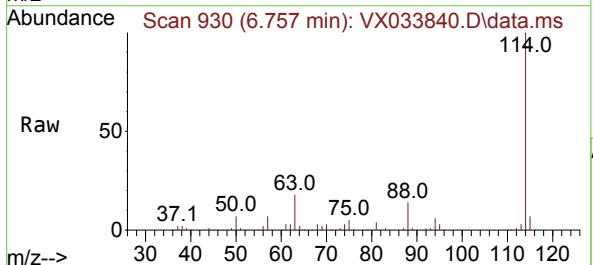

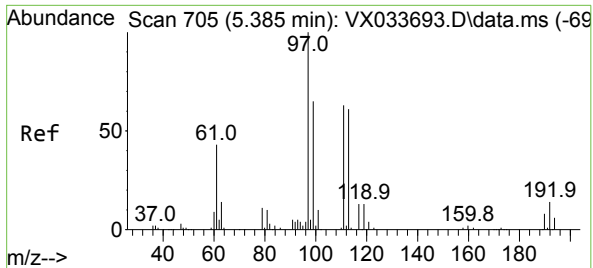

#35  
 Dibromofluoromethane  
 Concen: 51.560 ug/l  
 RT: 5.385 min Scan# 705  
 Delta R.T. -0.000 min  
 Lab File: VX033840.D  
 Acq: 23 Jan 2023 11:41

Instrument : MSVOA\_X  
 ClientSampleId : VX0123WBSD01

Tgt Ion	Resp	Lower	Upper
113	72461		
113	100		
111	101.9	83.0	124.6
192	24.6	19.0	28.4

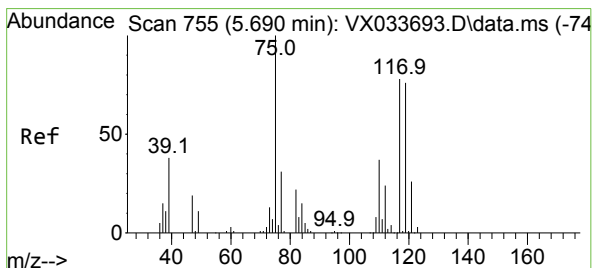
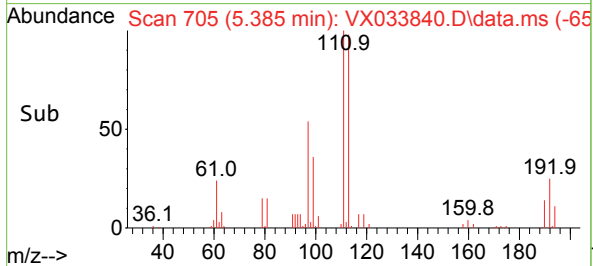
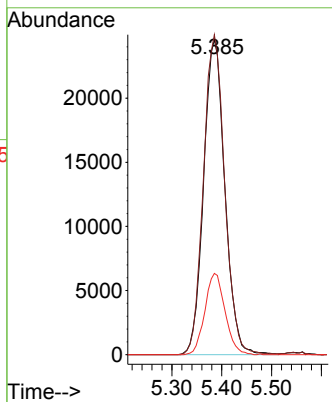
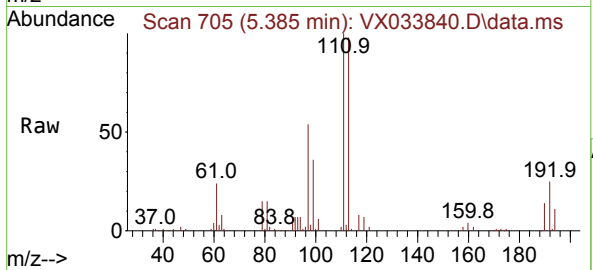

#36  
 1,1-Dichloropropene  
 Concen: 17.354 ug/l  
 RT: 5.690 min Scan# 755  
 Delta R.T. -0.000 min  
 Lab File: VX033840.D  
 Acq: 23 Jan 2023 11:41

Tgt Ion	Resp	Lower	Upper
75	35594		
75	100		
110	38.4	18.8	56.4
77	30.9	25.1	37.7

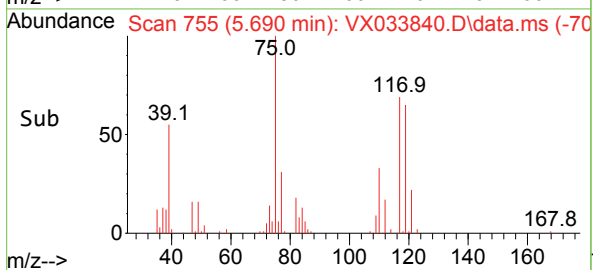
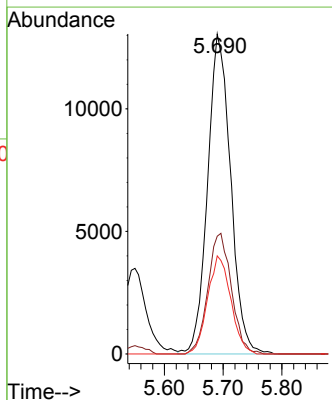
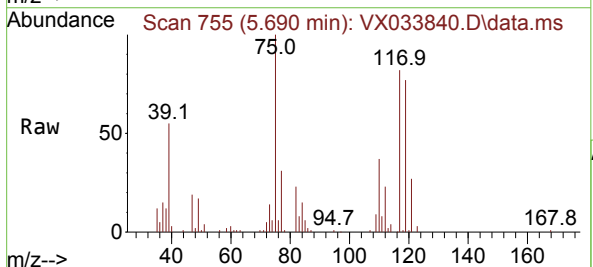

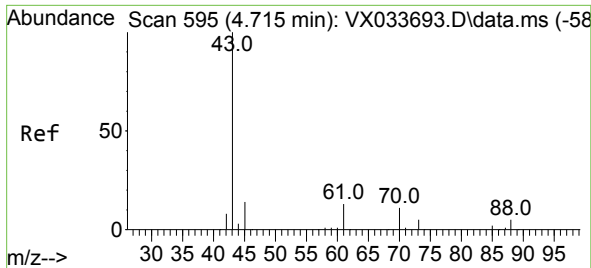

#37  
 Ethyl Acetate  
 Concen: 18.114 ug/l  
 RT: 4.708 min Scan# 594  
 Delta R.T. -0.007 min  
 Lab File: VX033840.D  
 Acq: 23 Jan 2023 11:41

Instrument :  
 MSVOA\_X  
 ClientSampleId :  
 VX0123WBSD01

Tgt Ion: 43 Resp: 39017

Ion	Ratio	Lower	Upper
43	100		
61	13.9	11.1	16.7
70	10.3	8.5	12.7

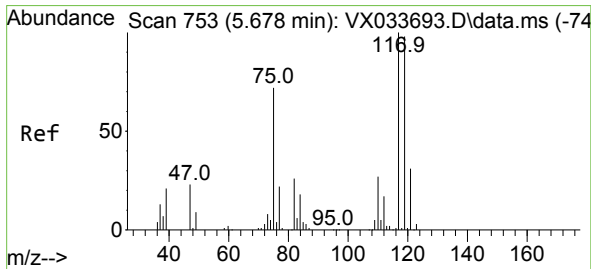
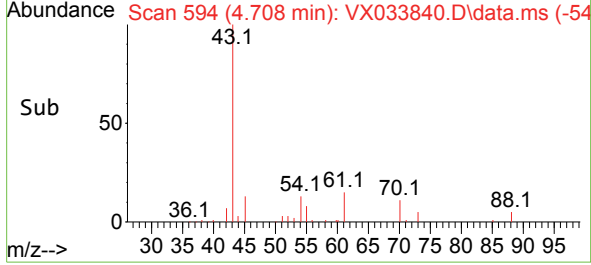
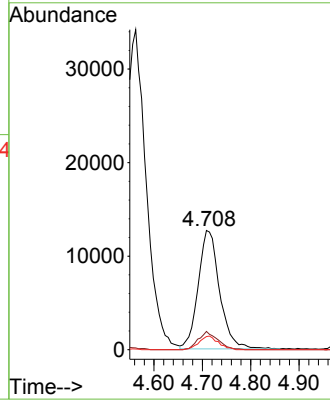
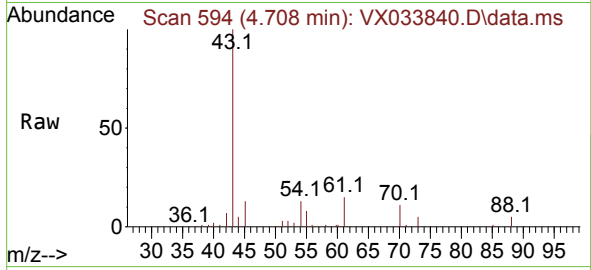

#38  
 Carbon Tetrachloride  
 Concen: 18.495 ug/l  
 RT: 5.678 min Scan# 753  
 Delta R.T. -0.000 min  
 Lab File: VX033840.D  
 Acq: 23 Jan 2023 11:41

Tgt Ion: 117 Resp: 39289

Ion	Ratio	Lower	Upper
117	100		
119	93.8	78.0	117.0
121	31.4	24.4	36.6

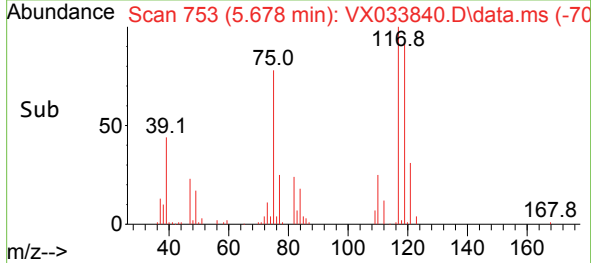
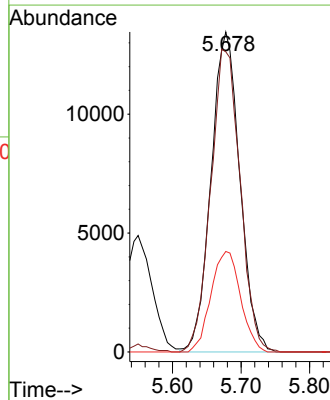
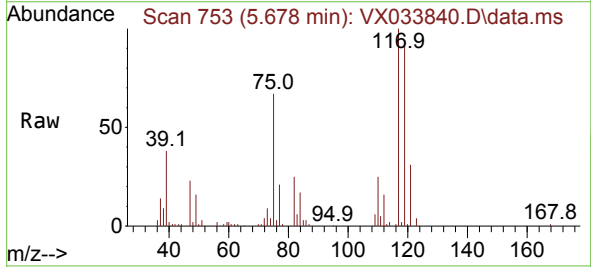

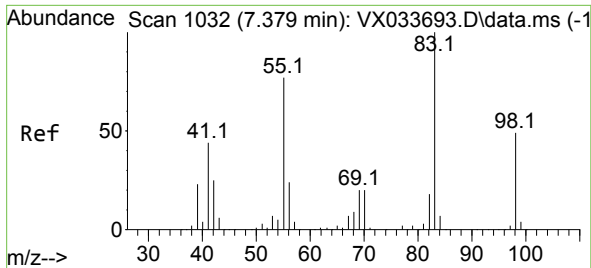

#39  
 Methylcyclohexane  
 Concen: 17.826 ug/l  
 RT: 7.379 min Scan# 1032  
 Delta R.T. -0.000 min  
 Lab File: VX033840.D  
 Acq: 23 Jan 2023 11:41

Instrument : MSVOA\_X  
 ClientSampleId : VX0123WBSD01

Tgt Ion	Resp	Lower	Upper
83	45153		
55	73.7	61.8	92.6
98	49.2	39.3	58.9

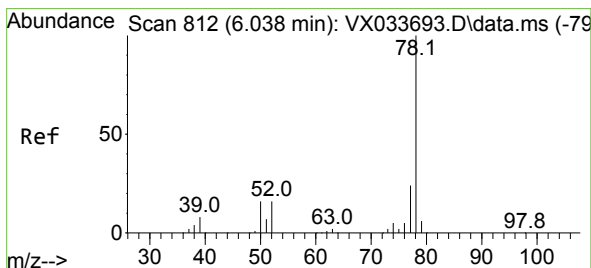
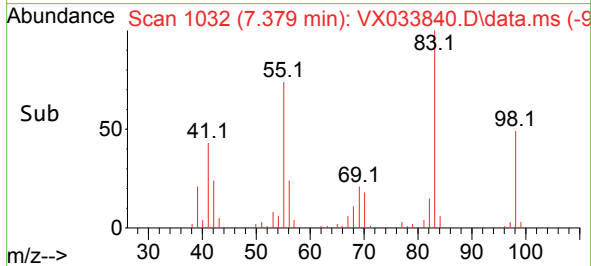
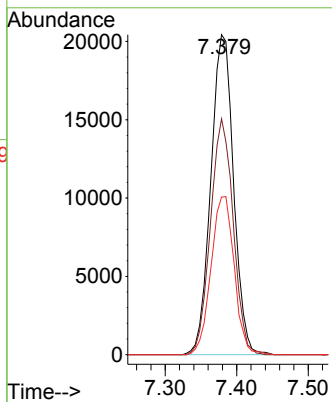
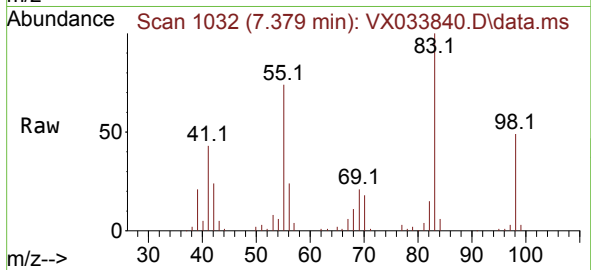

#40  
 Benzene  
 Concen: 18.139 ug/l  
 RT: 6.037 min Scan# 812  
 Delta R.T. -0.000 min  
 Lab File: VX033840.D  
 Acq: 23 Jan 2023 11:41

Tgt Ion	Resp	Lower	Upper
78	108442		
77	23.8	19.0	28.4

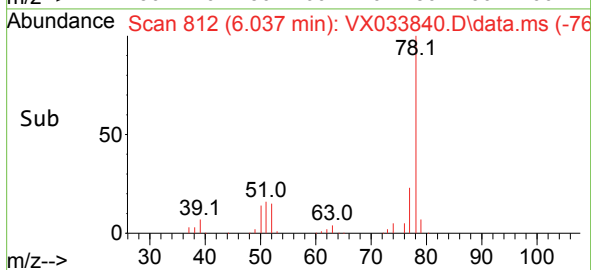
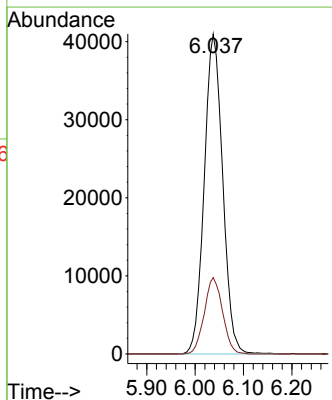
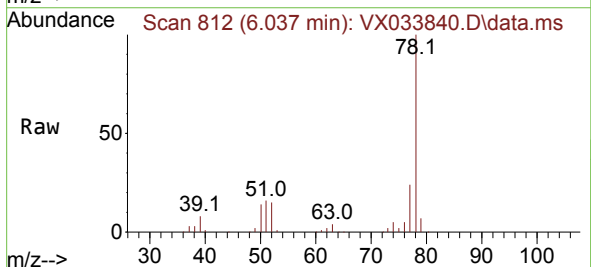



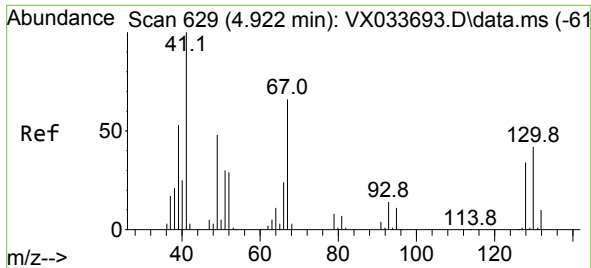

#41  
 Methacrylonitrile  
 Concen: 19.408 ug/l  
 RT: 4.916 min Scan# 61  
 Delta R.T. -0.006 min  
 Lab File: VX033840.D  
 Acq: 23 Jan 2023 11:41

Instrument : MSVOA\_X  
 ClientSampleId : VX0123WBSD01

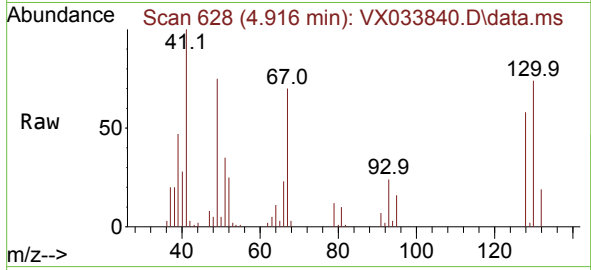

Tgt Ion: 41 Resp: 21936

Ion	Ratio	Lower	Upper
41	100		
39	53.1	43.8	65.6
67	73.1	54.8	82.2
52	28.1	23.0	34.6

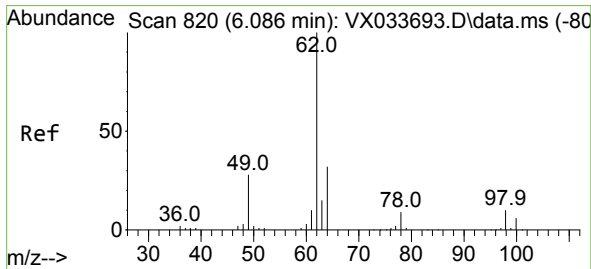
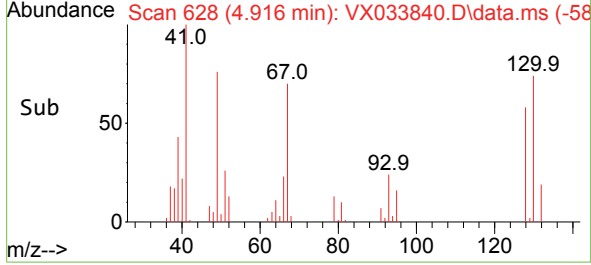
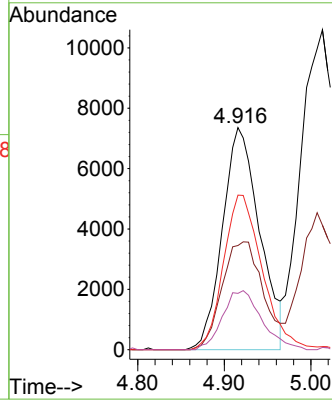

#42  
 1,2-Dichloroethane  
 Concen: 17.881 ug/l  
 RT: 6.086 min Scan# 820  
 Delta R.T. -0.000 min  
 Lab File: VX033840.D  
 Acq: 23 Jan 2023 11:41

Tgt Ion: 62 Resp: 37884

Ion	Ratio	Lower	Upper
62	100		
98	10.8	0.0	20.2

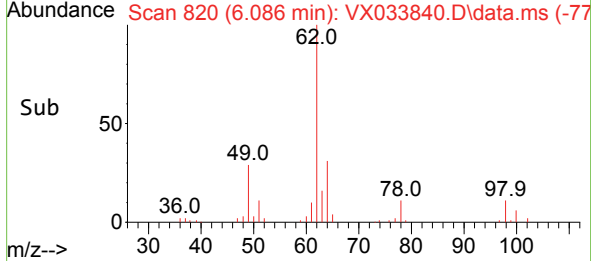
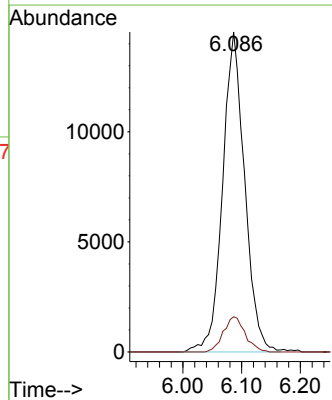
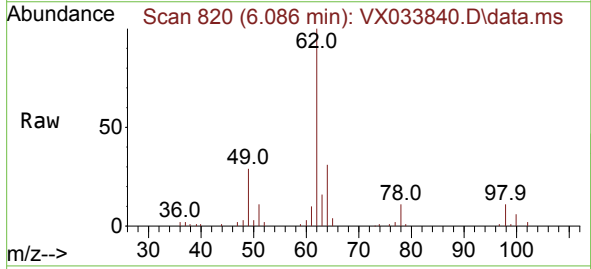

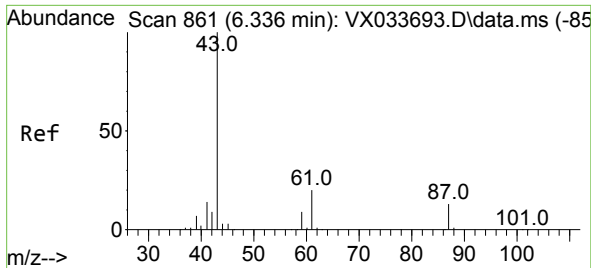

#43  
 Isopropyl Acetate  
 Concen: 18.633 ug/l  
 RT: 6.336 min Scan# 861  
 Delta R.T. -0.000 min  
 Lab File: VX033840.D  
 Acq: 23 Jan 2023 11:41

Instrument : MSVOA\_X  
 ClientSampleId : VX0123WBSD01

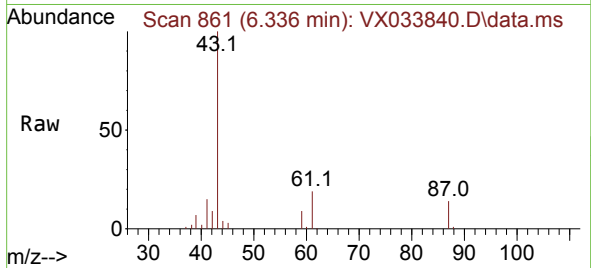

Tgt Ion: 43 Resp: 60335  
 Ion Ratio Lower Upper  
 43 100  
 61 20.4 15.7 23.5  
 87 13.7 10.6 15.8

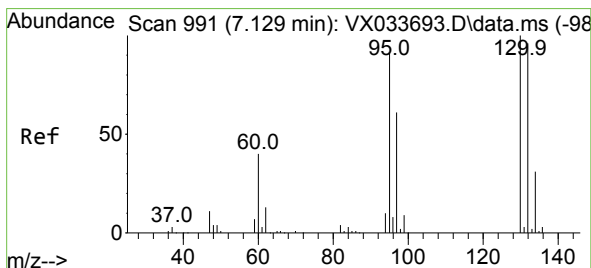
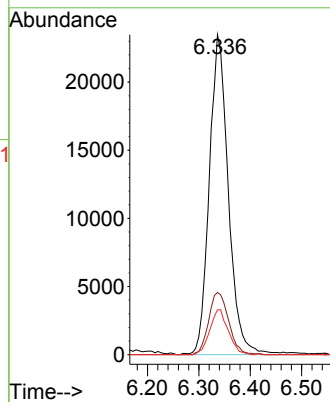
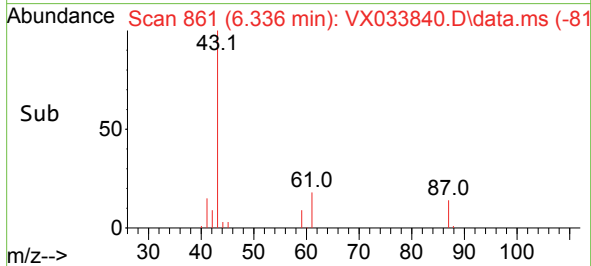

#44  
 Trichloroethene  
 Concen: 18.851 ug/l  
 RT: 7.123 min Scan# 990  
 Delta R.T. -0.006 min  
 Lab File: VX033840.D  
 Acq: 23 Jan 2023 11:41

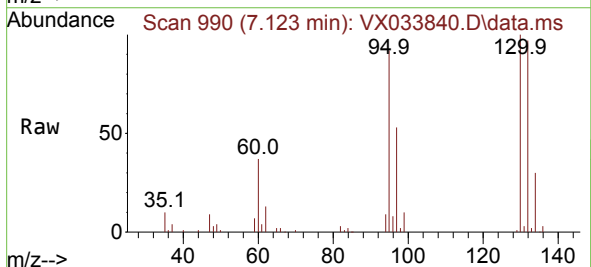

Tgt Ion: 130 Resp: 31514  
 Ion Ratio Lower Upper  
 130 100  
 95 92.1 0.0 182.6

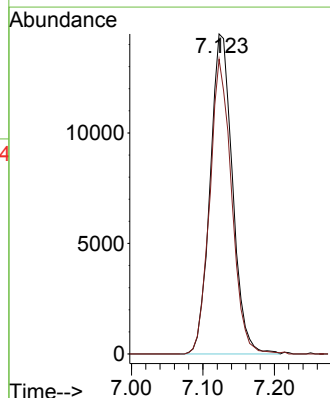
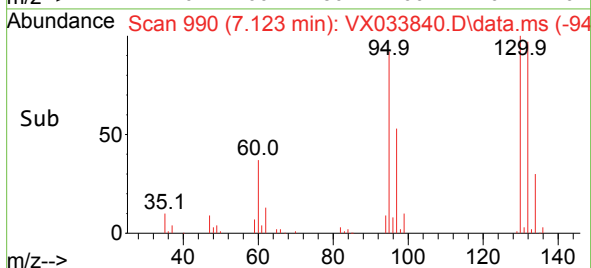

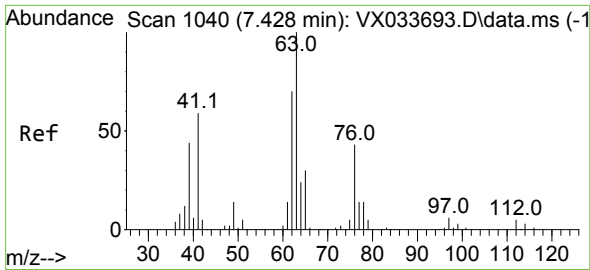

#45  
 1,2-Dichloropropane  
 Concen: 18.481 ug/l  
 RT: 7.427 min Scan# 1040  
 Delta R.T. -0.000 min  
 Lab File: VX033840.D  
 Acq: 23 Jan 2023 11:41

Instrument : MSVOA\_X  
 ClientSampleId : VX0123WBSD01

Tgt Ion: 63 Resp: 27678  
 Ion Ratio Lower Upper  
 63 100  
 65 32.4 24.2 36.2

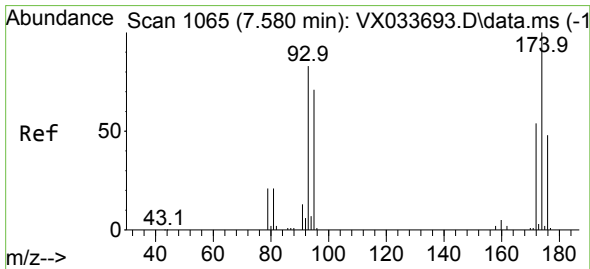
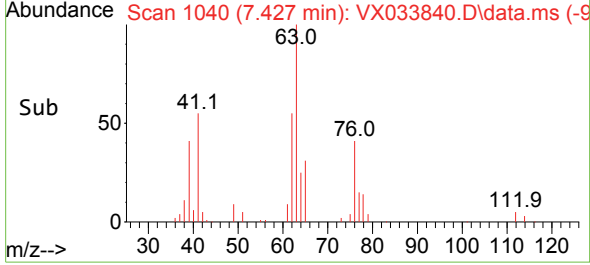
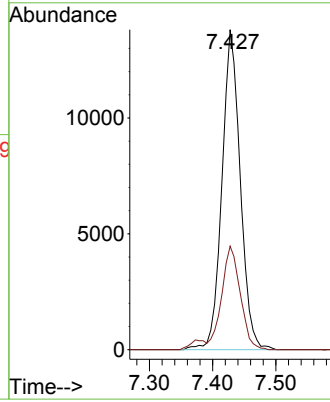
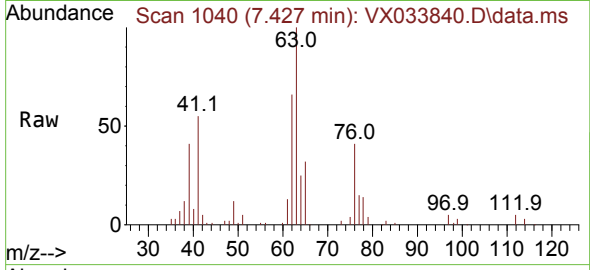

#46  
 Dibromomethane  
 Concen: 18.963 ug/l  
 RT: 7.580 min Scan# 1065  
 Delta R.T. -0.000 min  
 Lab File: VX033840.D  
 Acq: 23 Jan 2023 11:41

Tgt Ion: 93 Resp: 19837  
 Ion Ratio Lower Upper  
 93 100  
 95 84.4 67.6 101.4  
 174 127.7 97.4 146.0

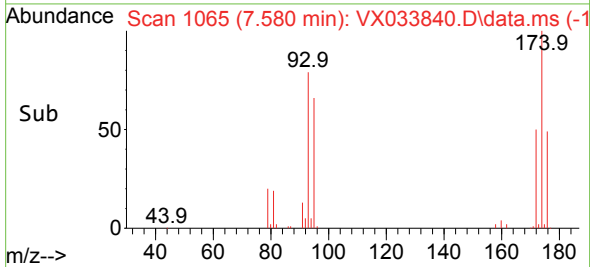
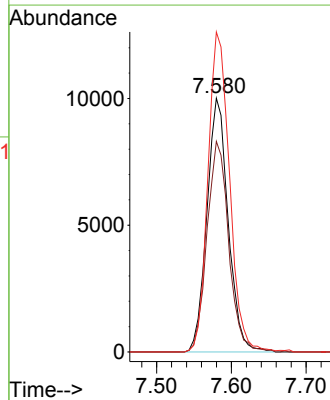
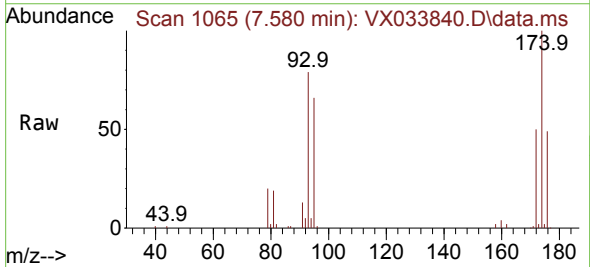

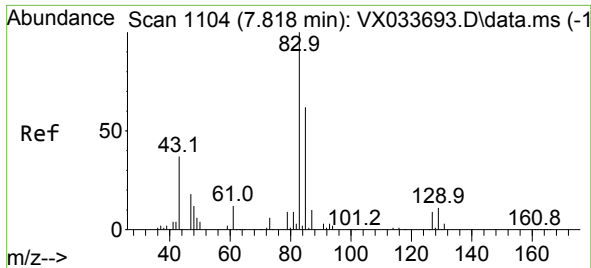

#47  
 Bromodichloromethane  
 Concen: 19.849 ug/l  
 RT: 7.818 min Scan# 1104  
 Delta R.T. -0.000 min  
 Lab File: VX033840.D  
 Acq: 23 Jan 2023 11:41

Instrument : MSVOA\_X  
 ClientSampleId : VX0123WBSD01

Tgt Ion: 83 Resp: 40014

Ion	Ratio	Lower	Upper
83	100		
85	66.3	49.8	74.6
127	9.6	7.0	10.4

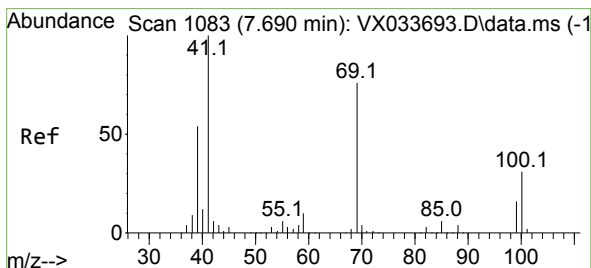
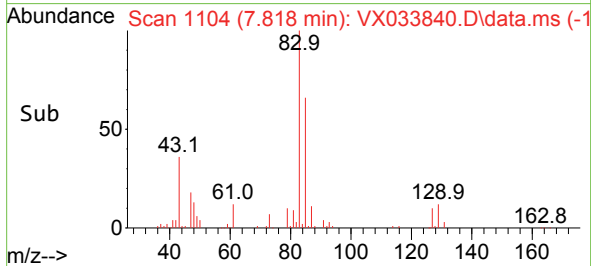
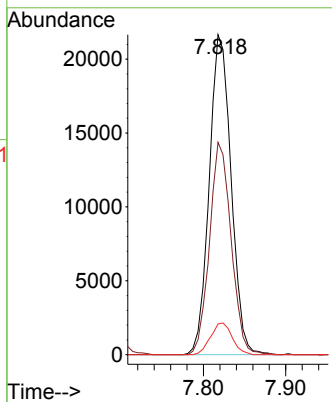
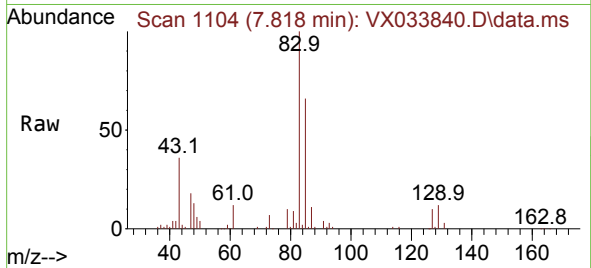

#48  
 Methyl methacrylate  
 Concen: 18.708 ug/l  
 RT: 7.690 min Scan# 1083  
 Delta R.T. -0.000 min  
 Lab File: VX033840.D  
 Acq: 23 Jan 2023 11:41

Tgt Ion: 41 Resp: 30514

Ion	Ratio	Lower	Upper
41	100		
69	83.4	63.1	94.7
39	53.6	43.2	64.8

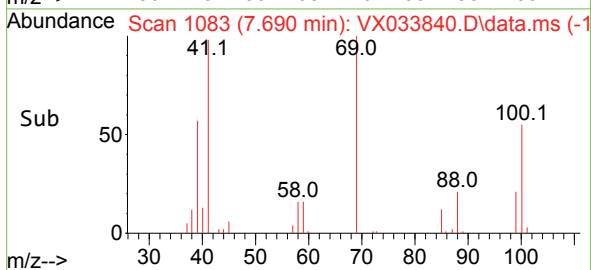
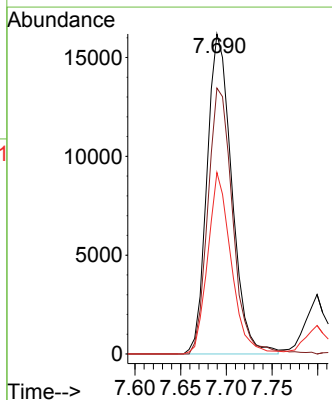
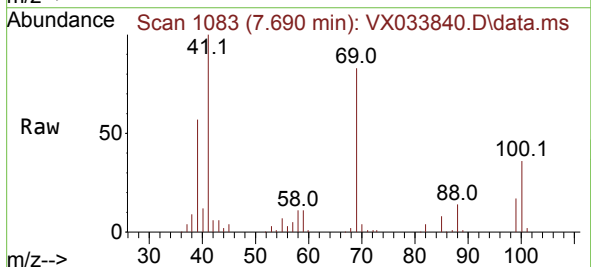

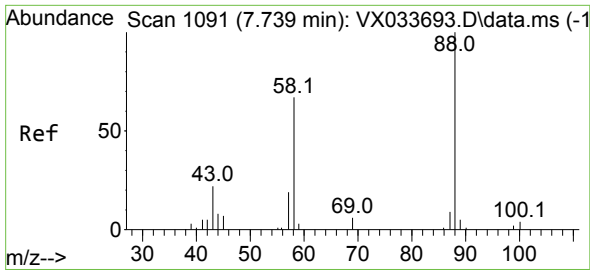

#49  
 1,4-Dioxane  
 Concen: 315.525 ug/l  
 RT: 7.708 min Scan# 1091  
 Delta R.T. -0.031 min  
 Lab File: VX033840.D  
 Acq: 23 Jan 2023 11:41

Instrument :  
 MSVOA\_X  
 ClientSampleId :  
 VX0123WBSD01

Tgt Ion: 88 Resp: 11384  
 Ion Ratio Lower Upper  
 88 100  
 43 30.0 0.0 0.0#  
 58 67.6 56.5 84.7

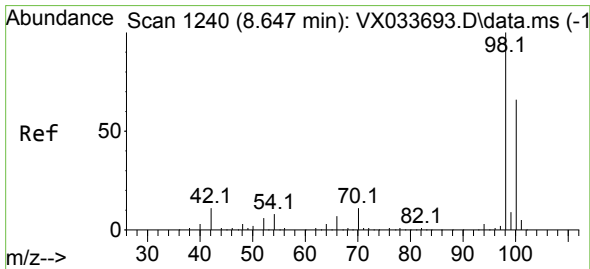
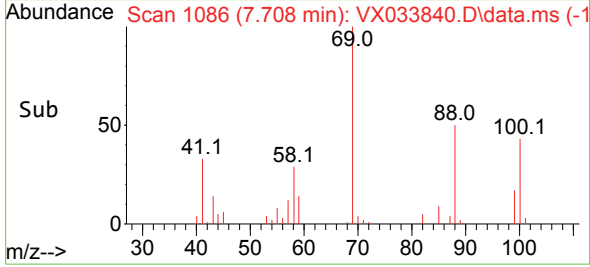
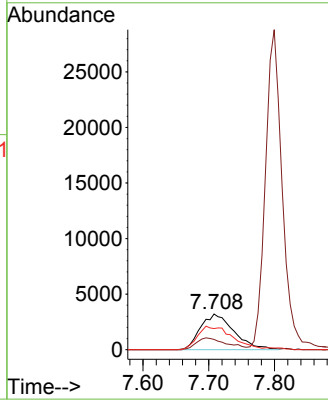
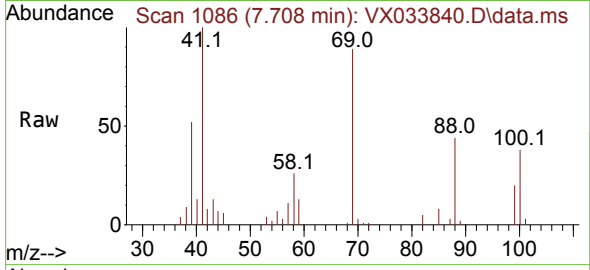

#50  
 Toluene-d8  
 Concen: 50.280 ug/l  
 RT: 8.647 min Scan# 1240  
 Delta R.T. -0.000 min  
 Lab File: VX033840.D  
 Acq: 23 Jan 2023 11:41

Tgt Ion: 98 Resp: 257456  
 Ion Ratio Lower Upper  
 98 100  
 100 66.5 53.6 80.4

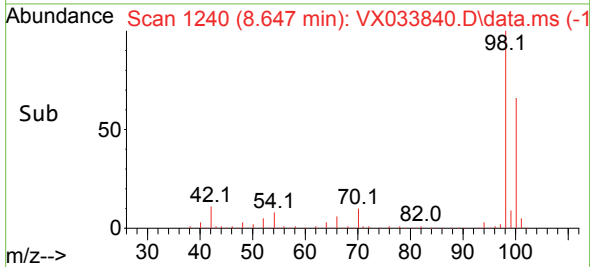
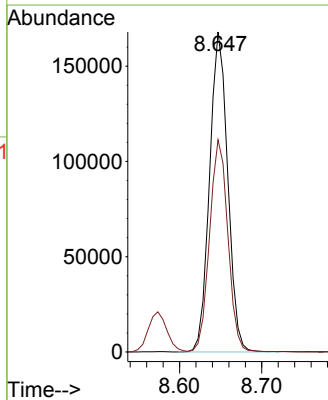
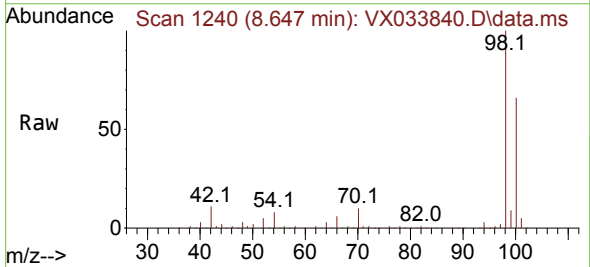

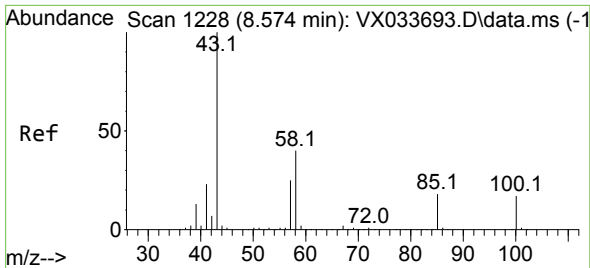

#51  
 4-Methyl-2-Pentanone  
 Concen: 96.497 ug/l  
 RT: 8.574 min Scan# 11  
 Delta R.T. -0.000 min  
 Lab File: VX033840.D  
 Acq: 23 Jan 2023 11:41

Instrument :  
 MSVOA\_X  
 ClientSampleId :  
 VX0123WBSD01

Tgt Ion: 43 Resp: 191894  
 Ion Ratio Lower Upper  
 43 100  
 58 39.9 31.2 46.8

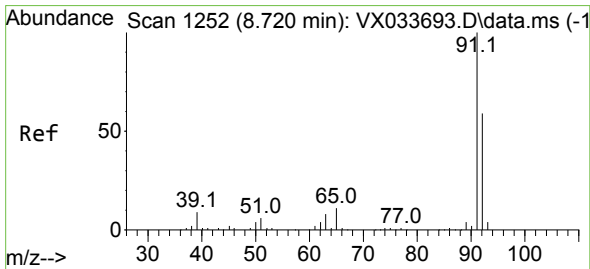
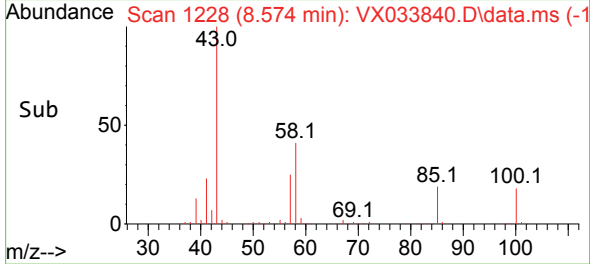
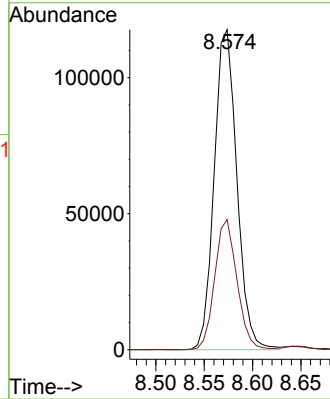
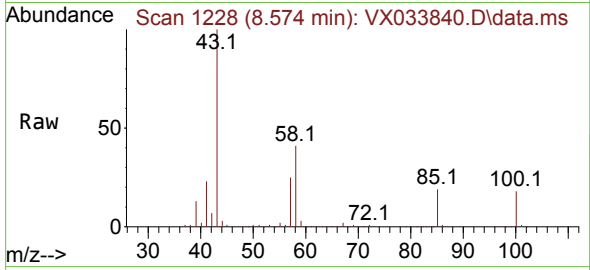

#52  
 Toluene  
 Concen: 18.190 ug/l  
 RT: 8.720 min Scan# 1252  
 Delta R.T. -0.000 min  
 Lab File: VX033840.D  
 Acq: 23 Jan 2023 11:41

Tgt Ion: 92 Resp: 70228  
 Ion Ratio Lower Upper  
 92 100  
 91 170.5 135.5 203.3

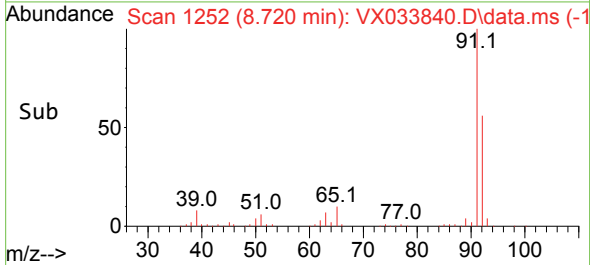
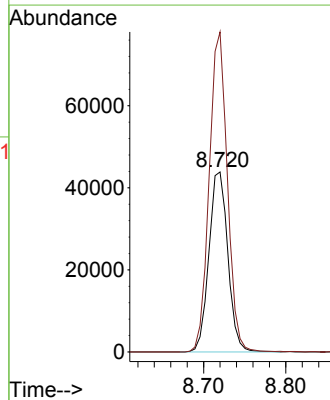
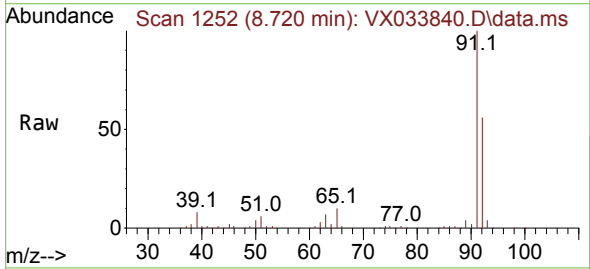

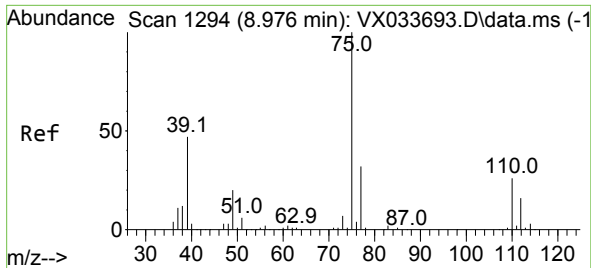

#53  
 t-1,3-Dichloropropene  
 Concen: 20.515 ug/l  
 RT: 8.976 min Scan# 1194  
 Delta R.T. -0.000 min  
 Lab File: VX033840.D  
 Acq: 23 Jan 2023 11:41

Instrument : MSVOA\_X  
 ClientSampleId : VX0123WBSD01

Tgt Ion: 75 Resp: 41360  
 Ion Ratio Lower Upper  
 75 100  
 77 31.1 25.5 38.3

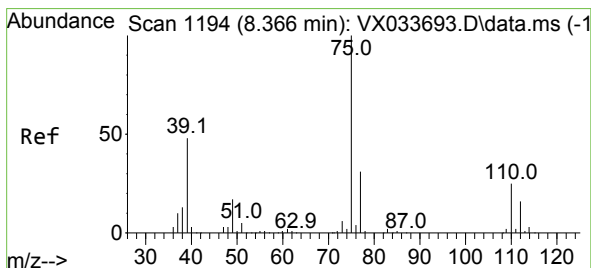
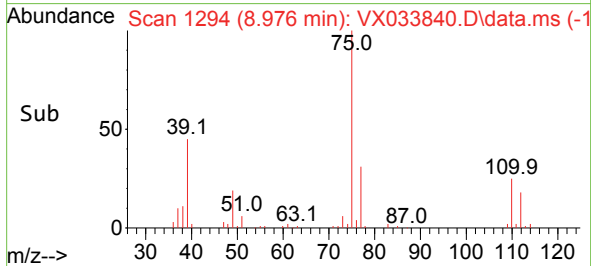
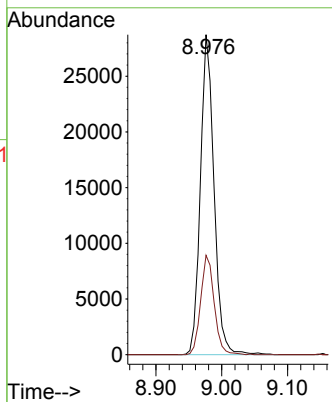
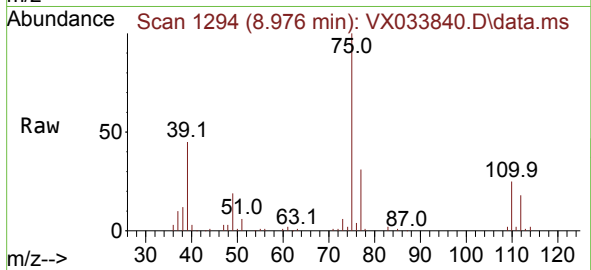

#54  
 cis-1,3-Dichloropropene  
 Concen: 20.222 ug/l  
 RT: 8.366 min Scan# 1194  
 Delta R.T. -0.000 min  
 Lab File: VX033840.D  
 Acq: 23 Jan 2023 11:41

Tgt Ion: 75 Resp: 45681  
 Ion Ratio Lower Upper  
 75 100  
 77 31.0 25.0 37.6  
 39 46.0 38.6 58.0

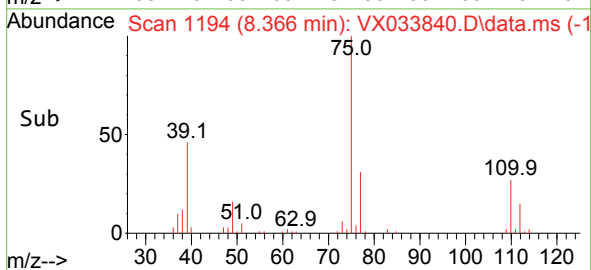
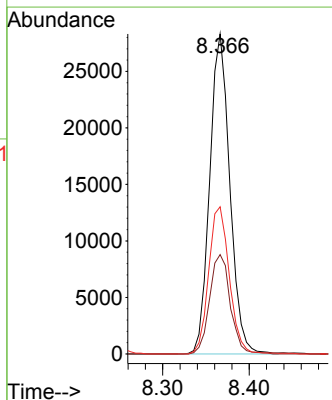
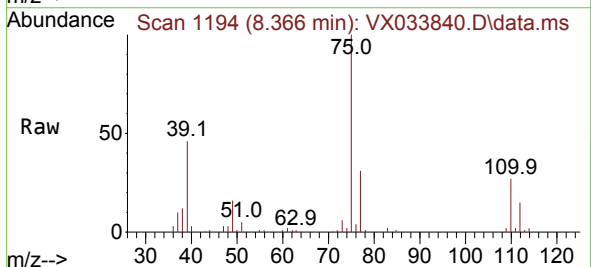

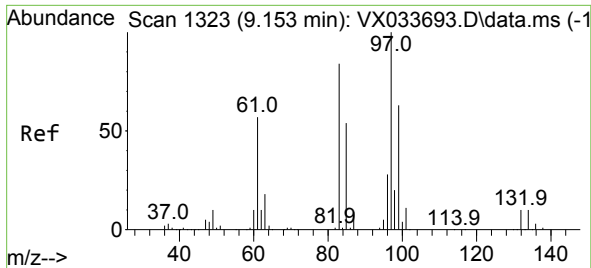

#55  
 1,1,2-Trichloroethane  
 Concen: 19.266 ug/l  
 RT: 9.153 min Scan# 11  
 Delta R.T. -0.000 min  
 Lab File: VX033840.D  
 Acq: 23 Jan 2023 11:41

Instrument :  
 MSVOA\_X  
 ClientSampleId :  
 VX0123WBSD01

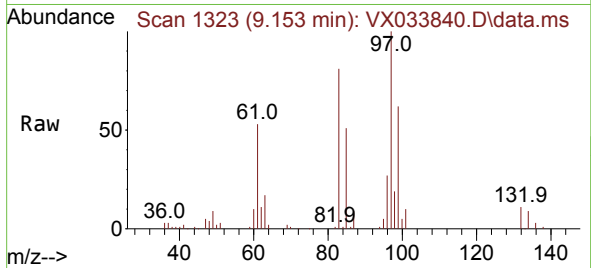

Tgt Ion: 97 Resp: 29443

Ion	Ratio	Lower	Upper
97	100		
83	80.7	67.4	101.0
85	51.3	43.2	64.8
99	61.6	50.2	75.2

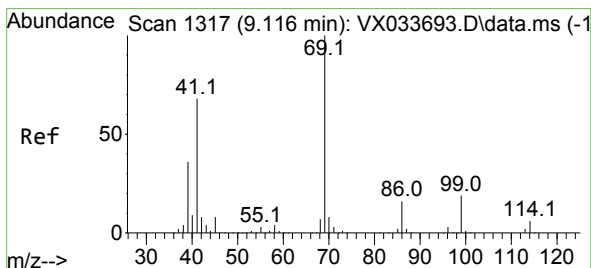
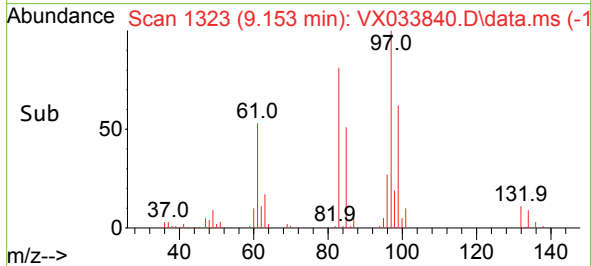
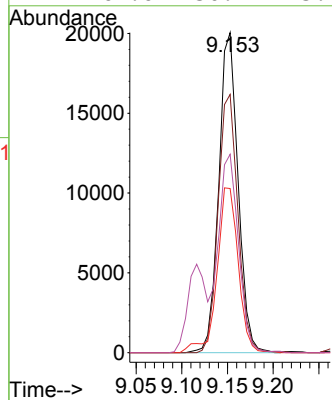

#56  
 Ethyl methacrylate  
 Concen: 19.809 ug/l  
 RT: 9.116 min Scan# 1317  
 Delta R.T. -0.000 min  
 Lab File: VX033840.D  
 Acq: 23 Jan 2023 11:41

Tgt Ion: 69 Resp: 42604

Ion	Ratio	Lower	Upper
69	100		
41	65.1	55.1	82.7
39	33.1	28.5	42.7

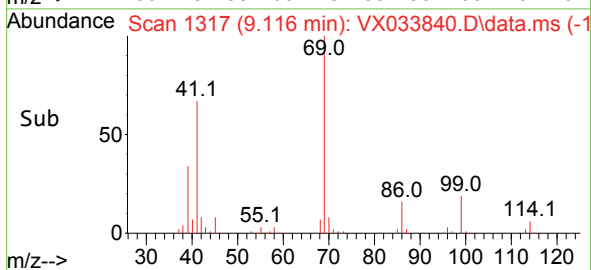
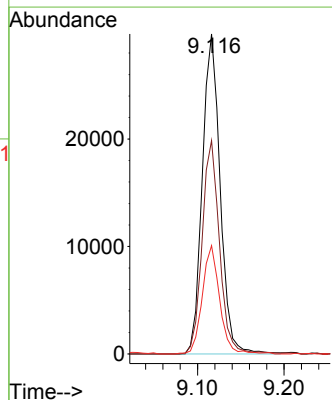
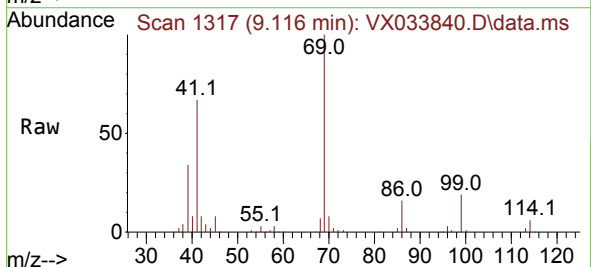



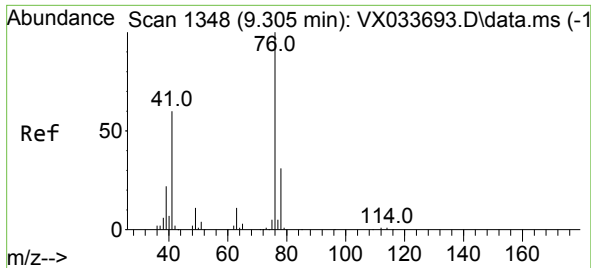

#57  
 1,3-Dichloropropane  
 Concen: 19.716 ug/l  
 RT: 9.305 min Scan# 11  
 Delta R.T. -0.000 min  
 Lab File: VX033840.D  
 Acq: 23 Jan 2023 11:41

Instrument :  
 MSVOA\_X  
 ClientSampleId :  
 VX0123WBSD01

Tgt Ion: 76 Resp: 48856  
 Ion Ratio Lower Upper  
 76 100  
 78 32.7 25.6 38.4

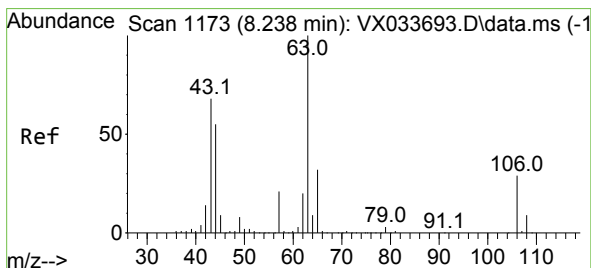
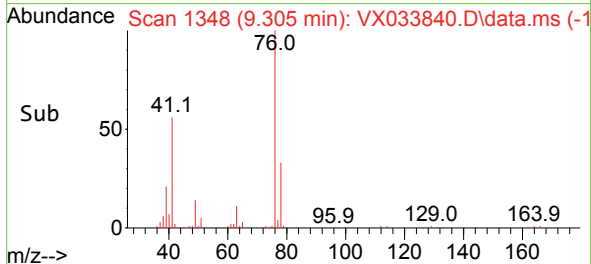
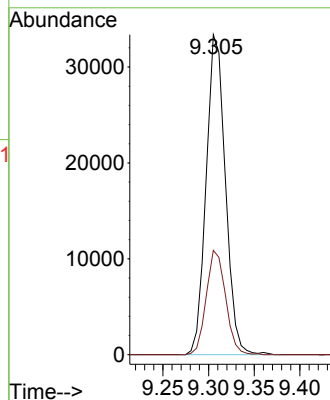
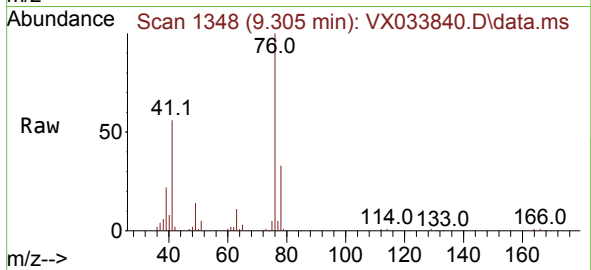

#58  
 2-Chloroethyl Vinyl ether  
 Concen: 96.370 ug/l  
 RT: 8.238 min Scan# 1173  
 Delta R.T. -0.000 min  
 Lab File: VX033840.D  
 Acq: 23 Jan 2023 11:41

Tgt Ion: 63 Resp: 102075  
 Ion Ratio Lower Upper  
 63 100  
 106 31.6 24.5 36.7

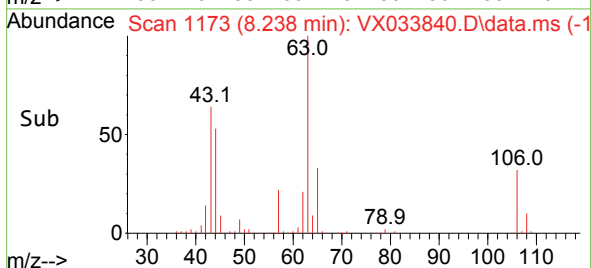
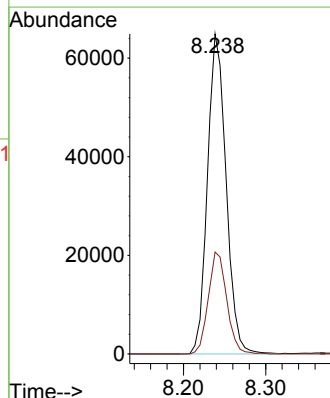
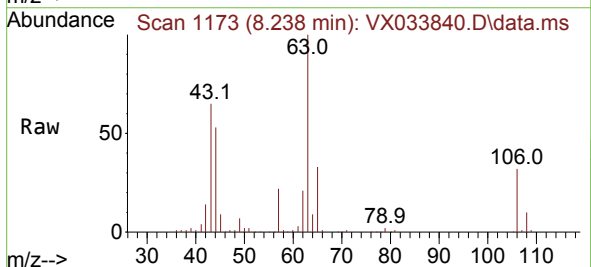

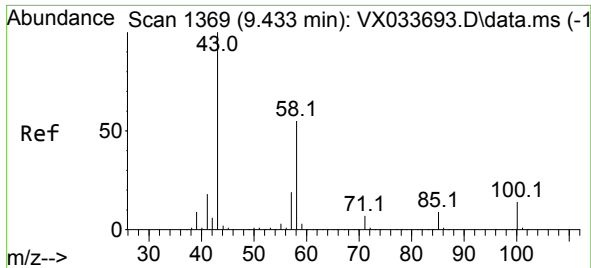

#59  
 2-Hexanone  
 Concen: 101.191 ug/l  
 RT: 9.427 min Scan# 1368  
 Delta R.T. -0.006 min  
 Lab File: VX033840.D  
 Acq: 23 Jan 2023 11:41

Instrument : MSVOA\_X  
 ClientSampleId : VX0123WBSD01

Tgt Ion: 43 Resp: 140059  
 Ion Ratio Lower Upper  
 43 100  
 58 55.1 27.4 82.0

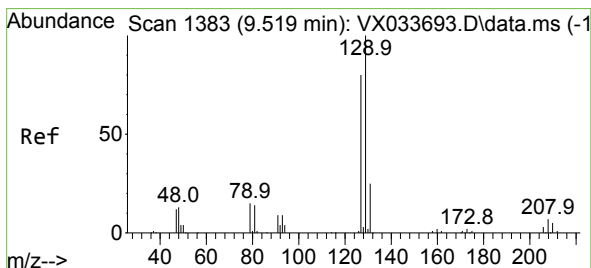
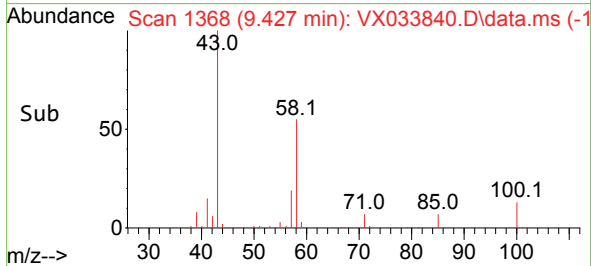
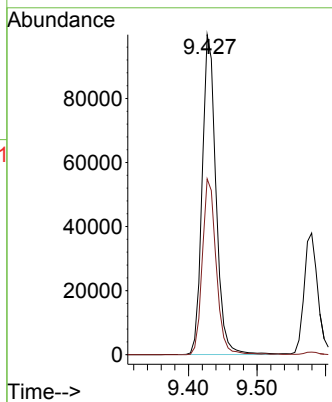
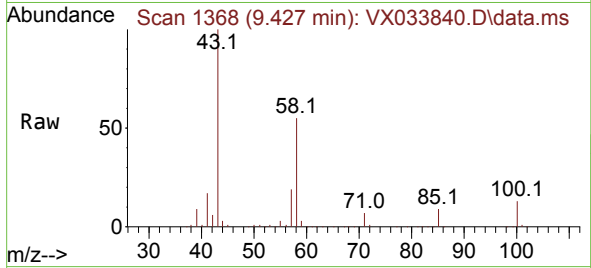

#60  
 Dibromochloromethane  
 Concen: 22.615 ug/l  
 RT: 9.519 min Scan# 1383  
 Delta R.T. -0.000 min  
 Lab File: VX033840.D  
 Acq: 23 Jan 2023 11:41

Tgt Ion:129 Resp: 35831  
 Ion Ratio Lower Upper  
 129 100  
 127 76.5 38.8 116.3

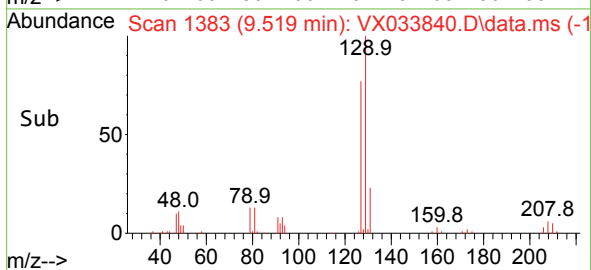
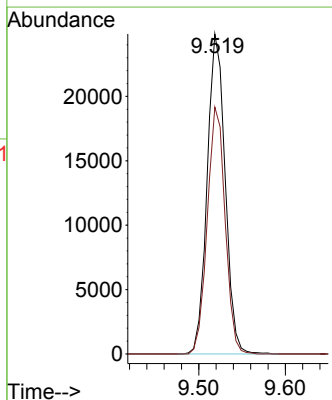
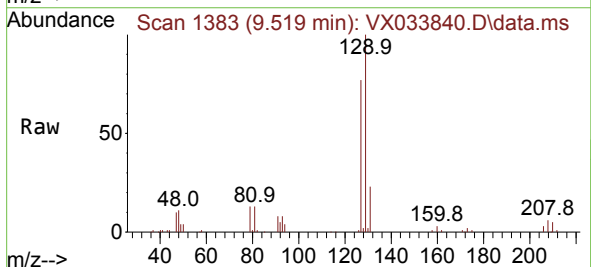

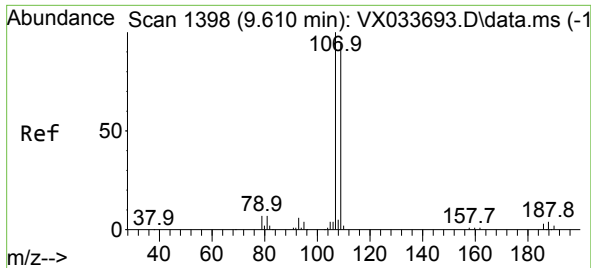

#61  
 1,2-Dibromoethane  
 Concen: 20.884 ug/l  
 RT: 9.610 min Scan# 1398  
 Delta R.T. -0.000 min  
 Lab File: VX033840.D  
 Acq: 23 Jan 2023 11:41

Instrument : MSVOA\_X  
 ClientSampleId : VX0123WBSD01

Tgt Ion:107 Resp: 31852  
 Ion Ratio Lower Upper  
 107 100  
 109 94.0 74.2 111.2

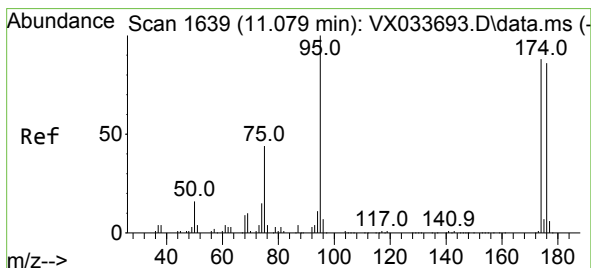
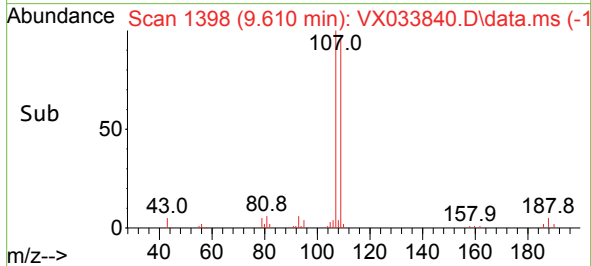
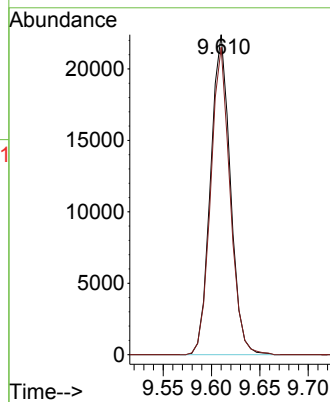
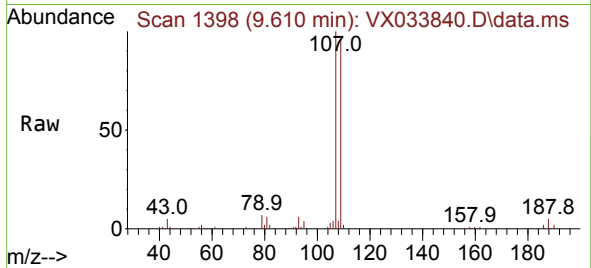

#62  
 4-Bromofluorobenzene  
 Concen: 50.056 ug/l  
 RT: 11.079 min Scan# 1639  
 Delta R.T. -0.000 min  
 Lab File: VX033840.D  
 Acq: 23 Jan 2023 11:41

Tgt Ion: 95 Resp: 95164  
 Ion Ratio Lower Upper  
 95 100  
 174 95.5 0.0 184.4  
 176 91.9 0.0 178.8

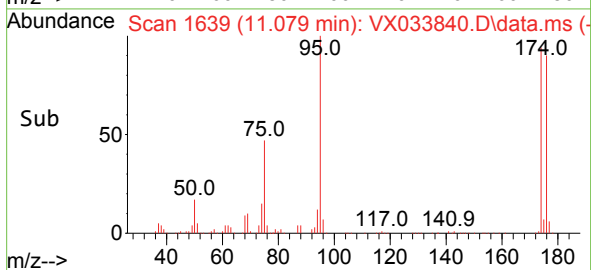
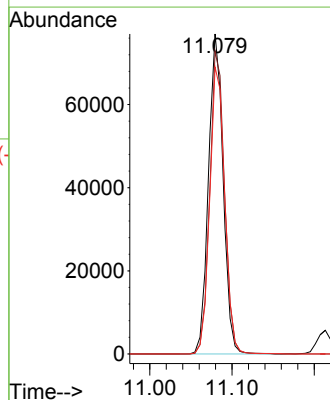
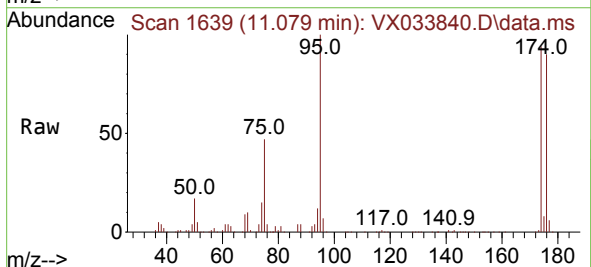

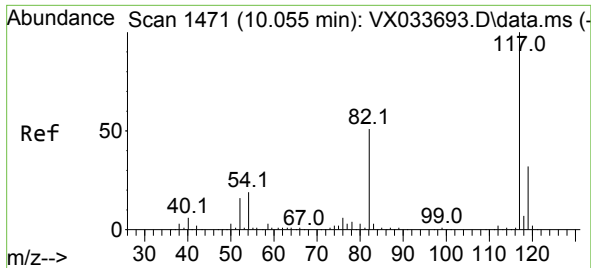

#63  
 Chlorobenzene-d5  
 Concen: 50.000 ug/l  
 RT: 10.055 min Scan# 14  
 Delta R.T. 0.000 min  
 Lab File: VX033840.D  
 Acq: 23 Jan 2023 11:41

Instrument :  
 MSVOA\_X  
 ClientSampleId :  
 VX0123WBSD01

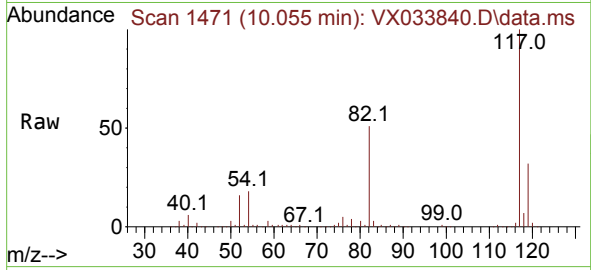

Tgt Ion:117 Resp: 203820  
 Ion Ratio Lower Upper  
 117 100  
 82 50.7 40.6 60.8  
 119 31.6 25.6 38.4

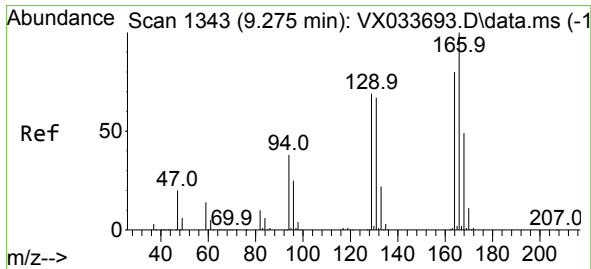
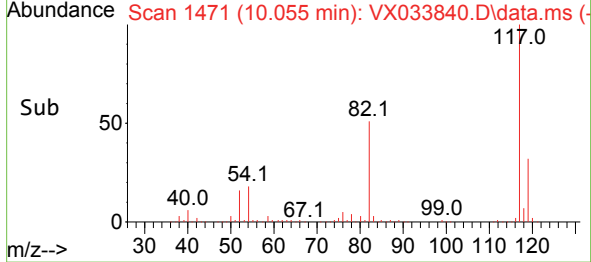
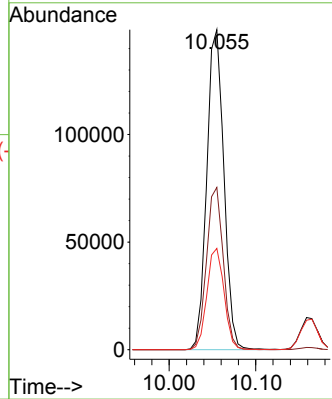

#64  
 Tetrachloroethene  
 Concen: 19.534 ug/l  
 RT: 9.275 min Scan# 1343  
 Delta R.T. -0.000 min  
 Lab File: VX033840.D  
 Acq: 23 Jan 2023 11:41

Tgt Ion:164 Resp: 29362  
 Ion Ratio Lower Upper  
 164 100  
 166 126.6 100.2 150.2  
 129 88.3 69.2 103.8  
 131 83.7 67.2 100.8

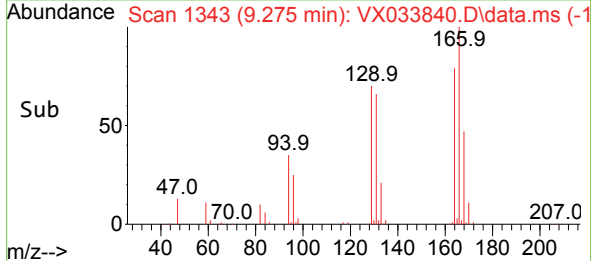
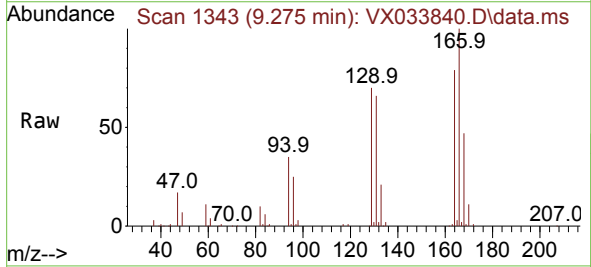
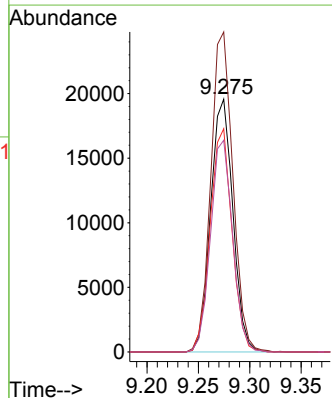

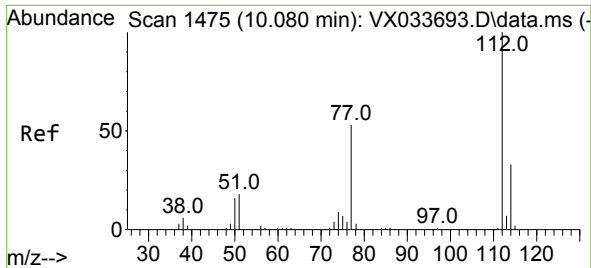

#65  
 Chlorobenzene  
 Concen: 18.766 ug/l  
 RT: 10.079 min Scan# 14  
 Delta R.T. -0.000 min  
 Lab File: VX033840.D  
 Acq: 23 Jan 2023 11:41

Instrument :  
 MSVOA\_X  
 ClientSampleId :  
 VX0123WBSD01

Tgt Ion:112 Resp: 79182  
 Ion Ratio Lower Upper  
 112 100  
 114 32.9 26.2 39.4

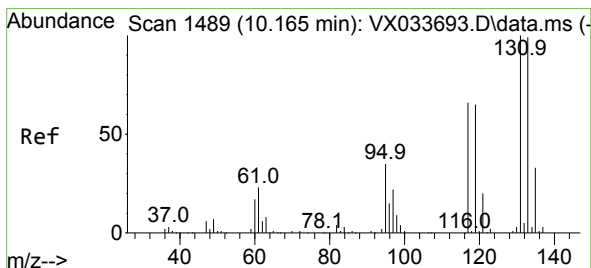
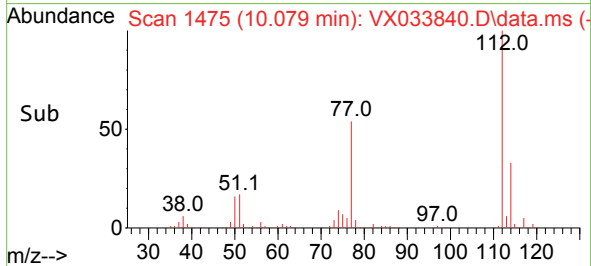
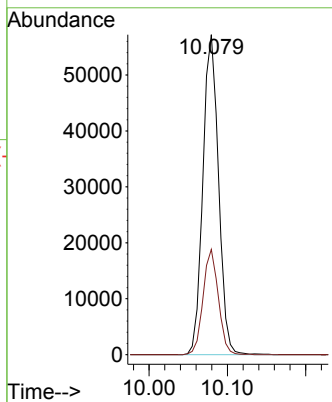
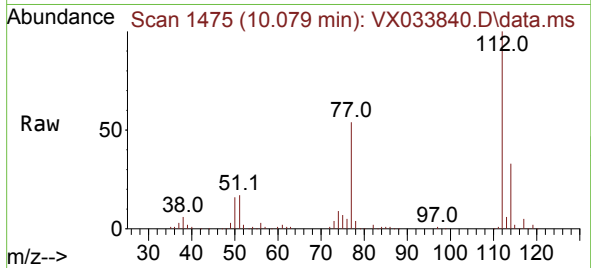

#66  
 1,1,1,2-Tetrachloroethane  
 Concen: 20.336 ug/l  
 RT: 10.159 min Scan# 1488  
 Delta R.T. -0.006 min  
 Lab File: VX033840.D  
 Acq: 23 Jan 2023 11:41

Tgt Ion:131 Resp: 31579  
 Ion Ratio Lower Upper  
 131 100  
 133 95.7 48.4 145.0  
 119 63.9 31.9 95.7

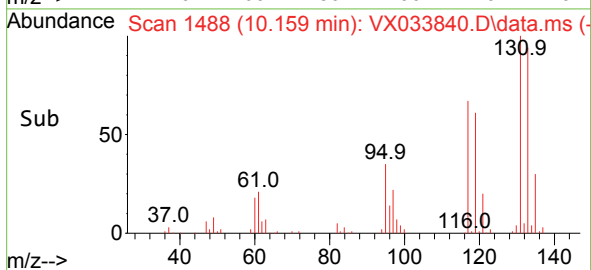
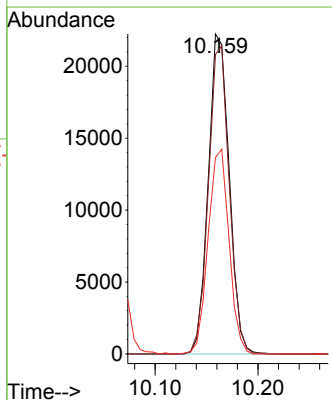
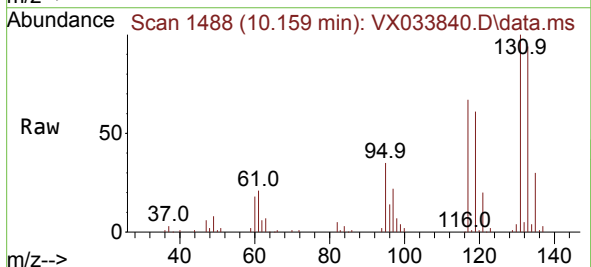

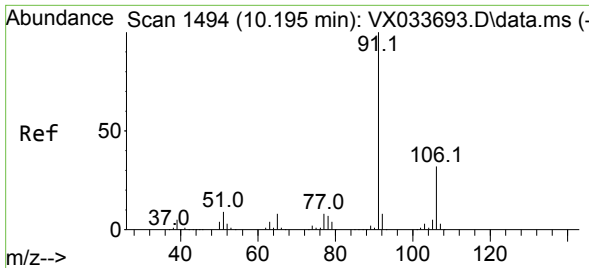

#67  
 Ethyl Benzene  
 Concen: 18.386 ug/l  
 RT: 10.195 min Scan# 1494  
 Delta R.T. -0.000 min  
 Lab File: VX033840.D  
 Acq: 23 Jan 2023 11:41

Instrument : MSVOA\_X  
 ClientSampleId : VX0123WBSD01

Tgt Ion: 91 Resp: 133196  
 Ion Ratio Lower Upper  
 91 100  
 106 31.5 25.8 38.8

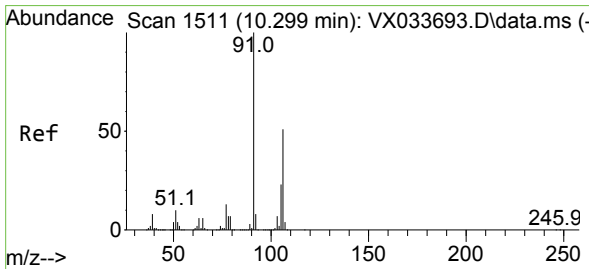
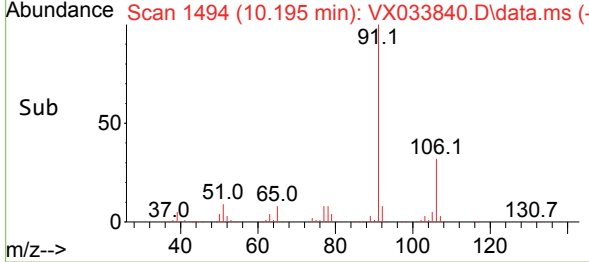
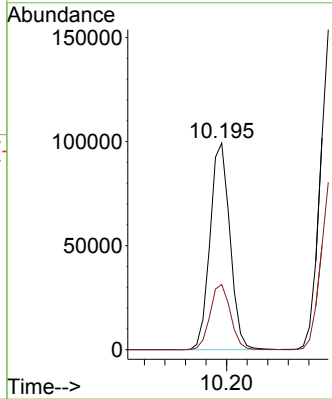
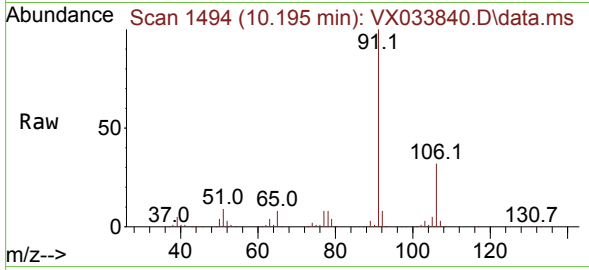

#68  
 m/p-Xylenes  
 Concen: 38.083 ug/l  
 RT: 10.299 min Scan# 1511  
 Delta R.T. -0.000 min  
 Lab File: VX033840.D  
 Acq: 23 Jan 2023 11:41

Tgt Ion: 106 Resp: 107914  
 Ion Ratio Lower Upper  
 106 100  
 91 192.1 156.4 234.6

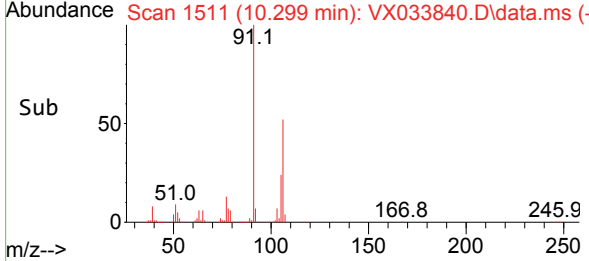
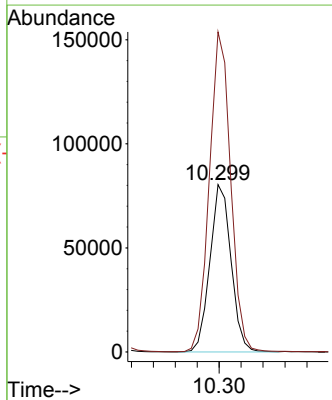
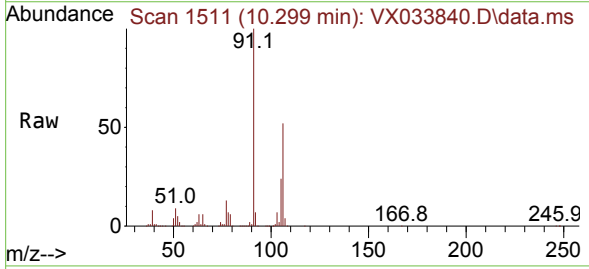

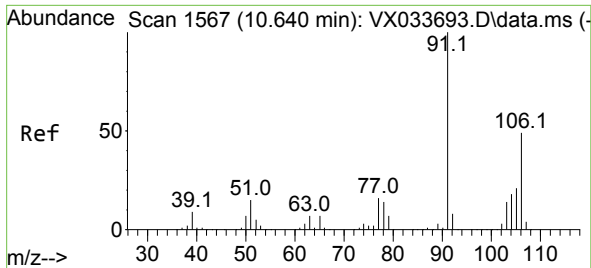

#69  
 o-Xylene  
 Concen: 18.804 ug/l  
 RT: 10.640 min Scan# 1567  
 Delta R.T. -0.000 min  
 Lab File: VX033840.D  
 Acq: 23 Jan 2023 11:41

Instrument : MSVOA\_X  
 ClientSampleId : VX0123WBSD01

Tgt Ion:106 Resp: 52842  
 Ion Ratio Lower Upper  
 106 100  
 91 206.2 103.1 309.3

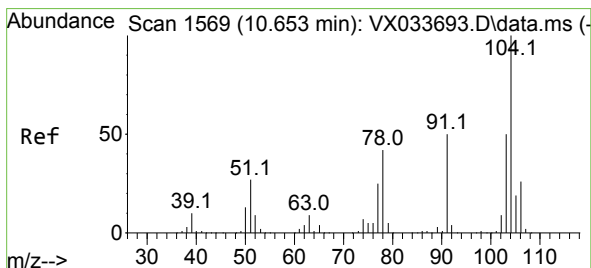
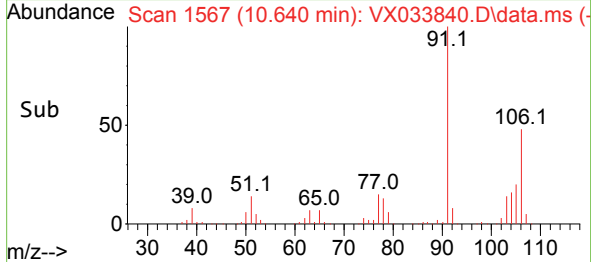
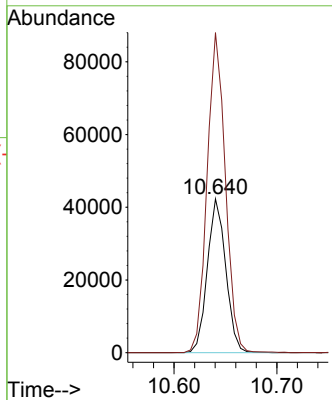
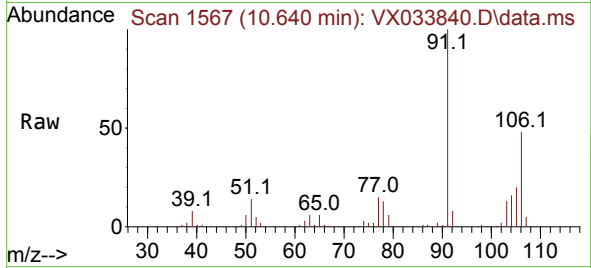

#70  
 Styrene  
 Concen: 19.052 ug/l  
 RT: 10.652 min Scan# 1569  
 Delta R.T. -0.000 min  
 Lab File: VX033840.D  
 Acq: 23 Jan 2023 11:41

Tgt Ion:104 Resp: 87074  
 Ion Ratio Lower Upper  
 104 100  
 78 46.1 37.5 56.3  
 103 54.5 43.3 64.9

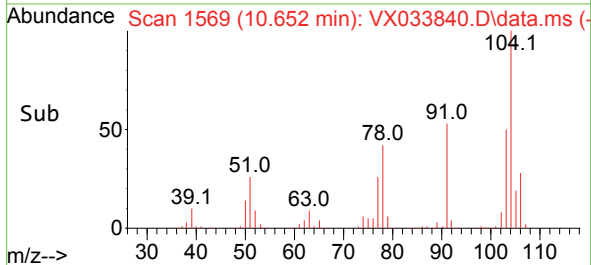
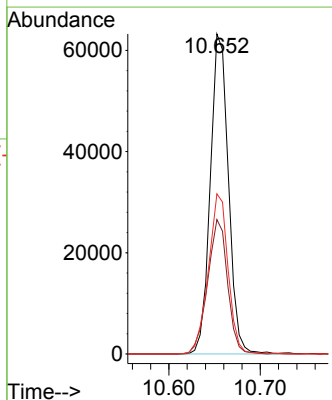
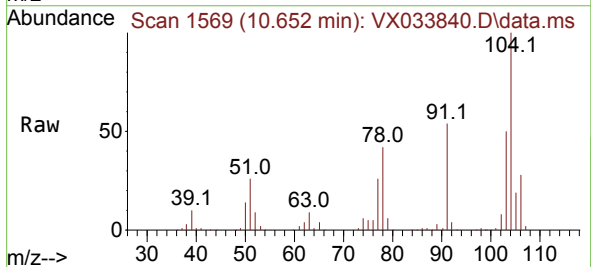

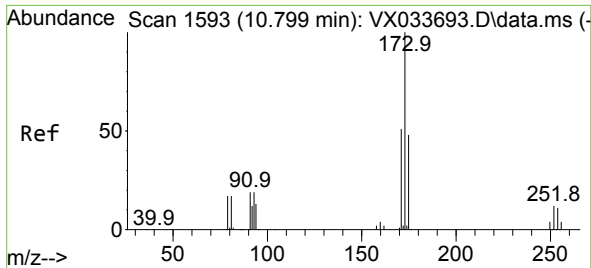

#71  
 Bromoform  
 Concen: 22.364 ug/l  
 RT: 10.799 min Scan# 1593  
 Delta R.T. -0.000 min  
 Lab File: VX033840.D  
 Acq: 23 Jan 2023 11:41

Instrument : MSVOA\_X  
 ClientSampleId : VX0123WBSD01

Tgt Ion	Resp	Lower	Upper
173	100		
175	49.0	24.1	72.3
254	0.0	0.1	0.1#

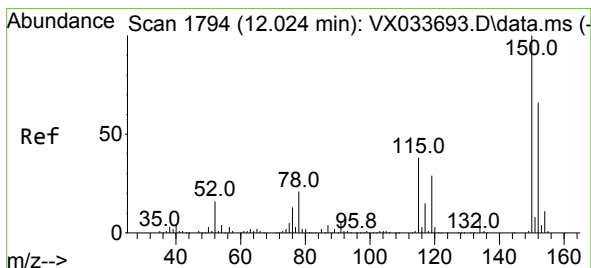
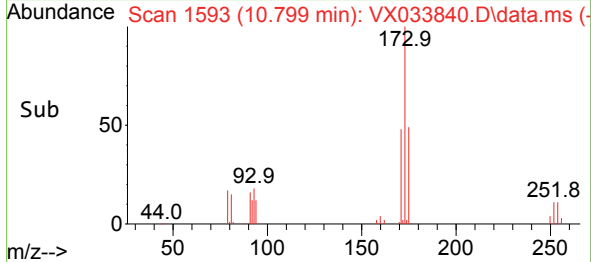
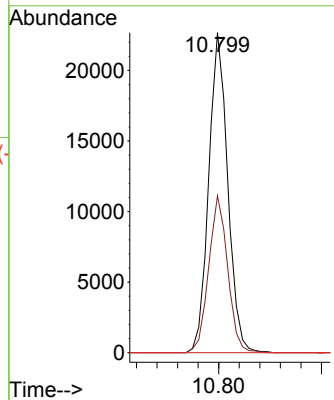
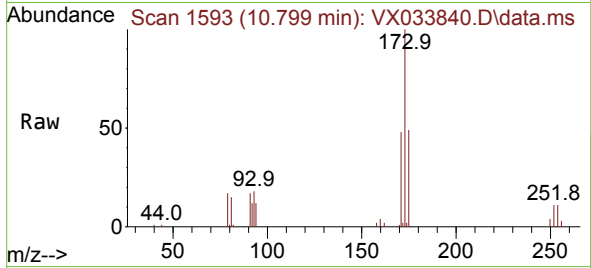

#72  
 1,4-Dichlorobenzene-d4  
 Concen: 50.000 ug/l  
 RT: 12.024 min Scan# 1794  
 Delta R.T. -0.000 min  
 Lab File: VX033840.D  
 Acq: 23 Jan 2023 11:41

Tgt Ion	Resp	Lower	Upper
152	100		
115	61.7	38.7	116.1
150	162.6	0.0	348.2

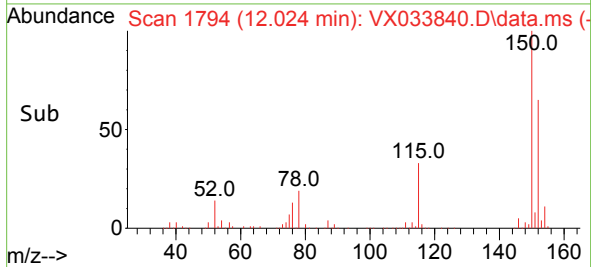
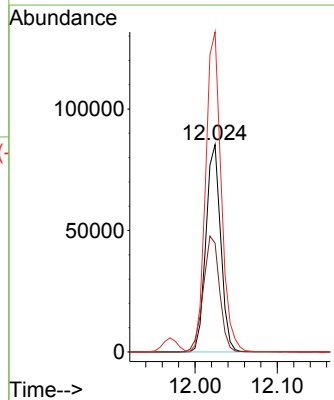
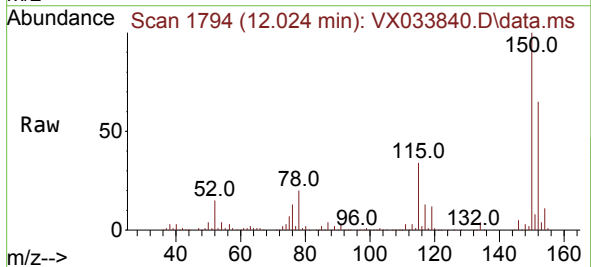



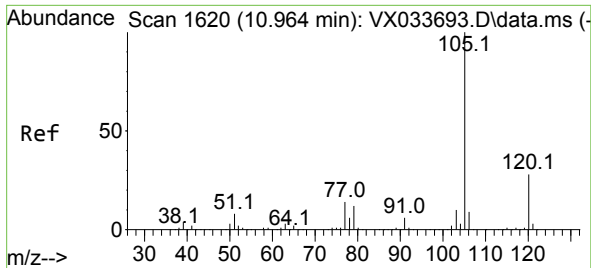

#73  
 Isopropylbenzene  
 Concen: 17.984 ug/l  
 RT: 10.963 min Scan# 10  
 Delta R.T. -0.001 min  
 Lab File: VX033840.D  
 Acq: 23 Jan 2023 11:41

Instrument :  
 MSVOA\_X  
 ClientSampleId :  
 VX0123WBSD01

Tgt Ion:105 Resp: 137454  
 Ion Ratio Lower Upper  
 105 100  
 120 27.6 13.6 40.8

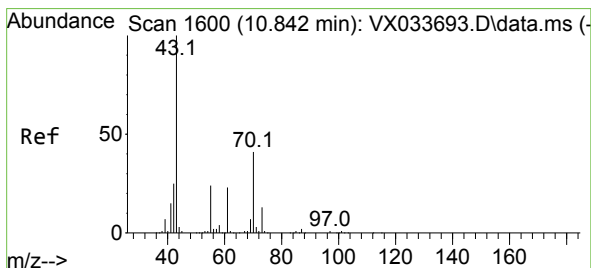
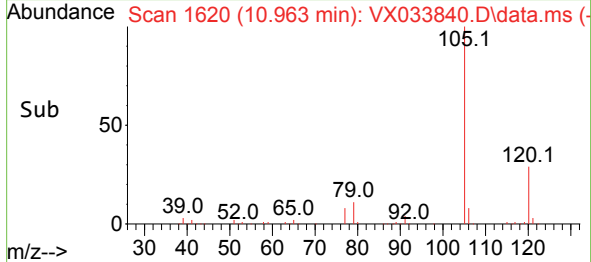
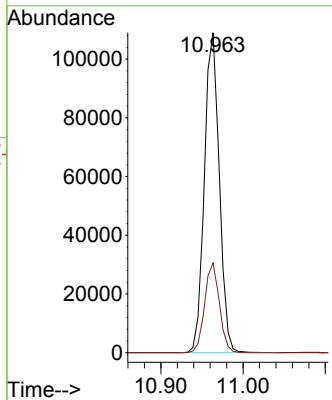
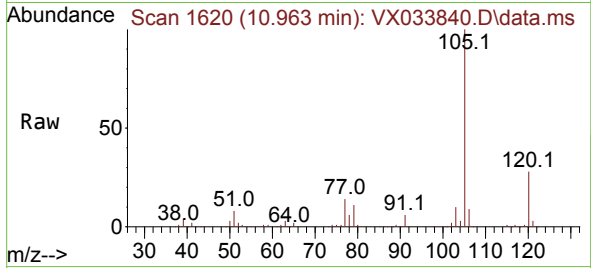

#74  
 N-ethyl acetate  
 Concen: 17.430 ug/l  
 RT: 10.841 min Scan# 1600  
 Delta R.T. -0.000 min  
 Lab File: VX033840.D  
 Acq: 23 Jan 2023 11:41

Tgt Ion: 43 Resp: 48798  
 Ion Ratio Lower Upper  
 43 100  
 70 43.1 34.8 52.2  
 55 24.8 19.4 29.0  
 61 24.3 19.4 29.2

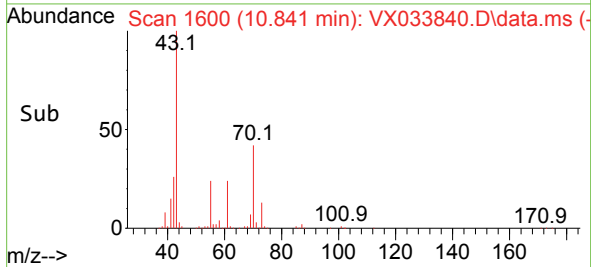
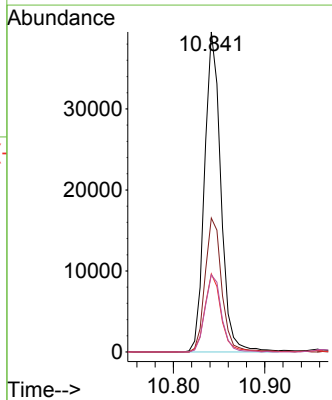
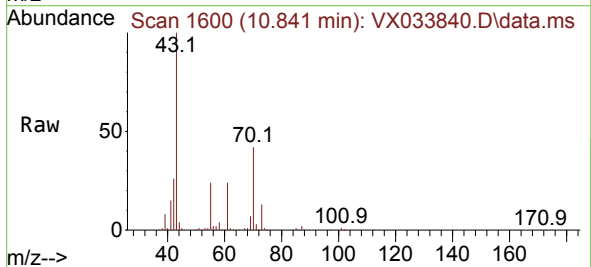

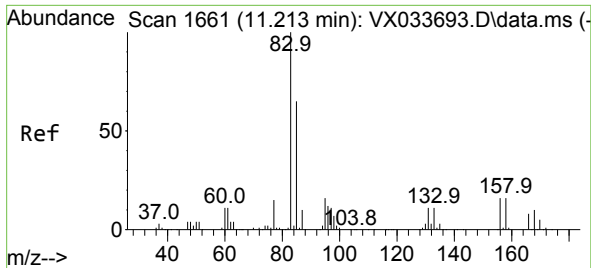

#75  
 1,1,2,2-Tetrachloroethane  
 Concen: 19.304 ug/l  
 RT: 11.213 min Scan# 1661  
 Delta R.T. 0.000 min  
 Lab File: VX033840.D  
 Acq: 23 Jan 2023 11:41

Instrument : MSVOA\_X  
 ClientSampleId : VX0123WBSD01

Tgt Ion: 83 Resp: 43836  
 Ion Ratio Lower Upper  
 83 100  
 131 11.3 5.5 16.7  
 85 62.9 32.3 96.9

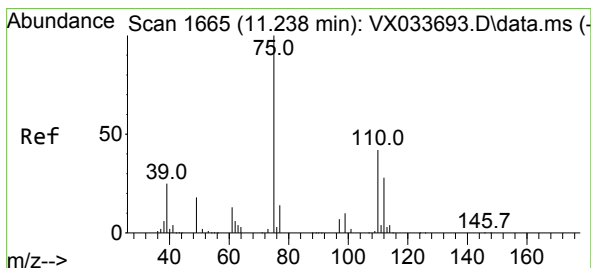
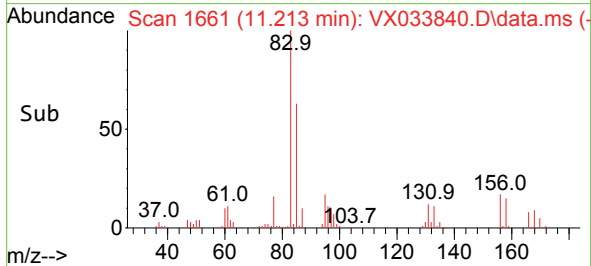
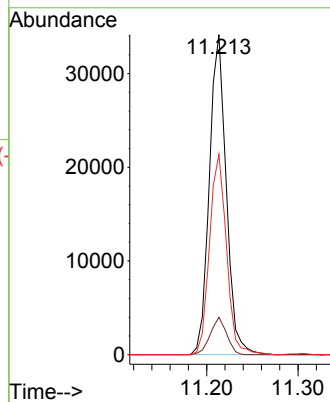
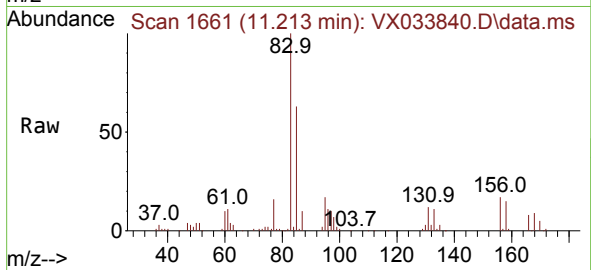

#76  
 1,2,3-Trichloropropane  
 Concen: 23.843 ug/l  
 RT: 11.238 min Scan# 1665  
 Delta R.T. -0.000 min  
 Lab File: VX033840.D  
 Acq: 23 Jan 2023 11:41

Tgt Ion: 75 Resp: 46706  
 Ion Ratio Lower Upper  
 75 100  
 77 33.3 21.8 65.4

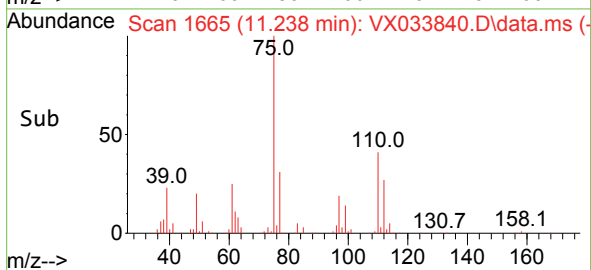
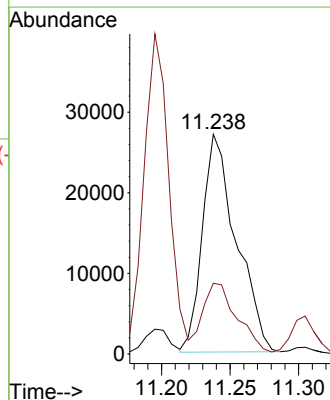
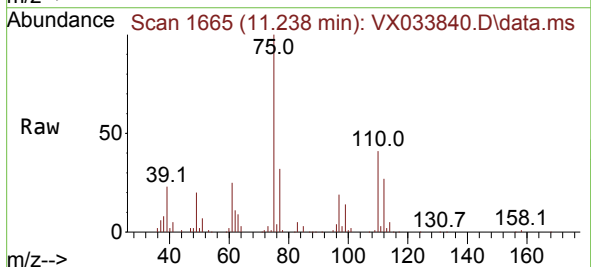

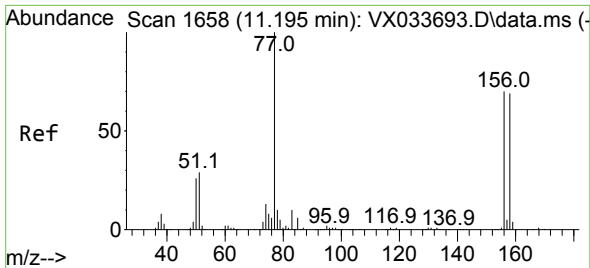

#77  
 Bromobenzene  
 Concen: 18.608 ug/l  
 RT: 11.195 min Scan# 1658  
 Delta R.T. 0.000 min  
 Lab File: VX033840.D  
 Acq: 23 Jan 2023 11:41

Instrument : MSVOA\_X  
 ClientSampleId : VX0123WBSD01

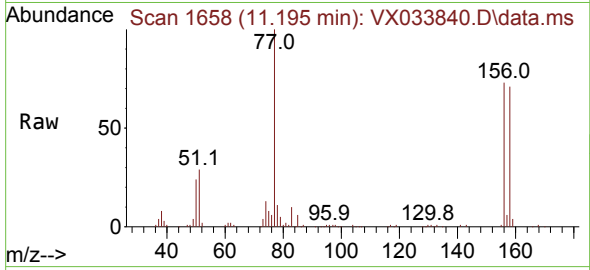

Tgt Ion:156 Resp: 37935

Ion	Ratio	Lower	Upper
156	100		
77	133.2	68.1	204.3
158	98.0	48.0	144.2

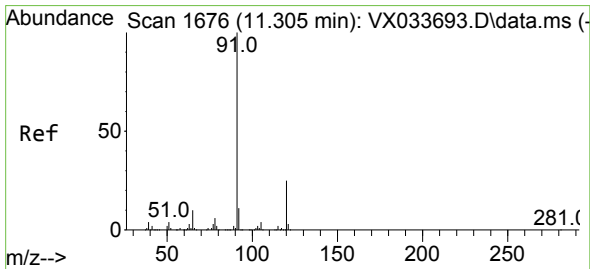
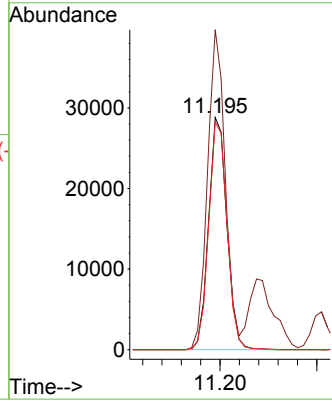
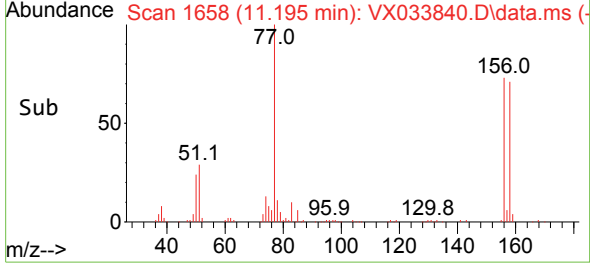

#78  
 n-propylbenzene  
 Concen: 17.471 ug/l  
 RT: 11.305 min Scan# 1676  
 Delta R.T. -0.000 min  
 Lab File: VX033840.D  
 Acq: 23 Jan 2023 11:41

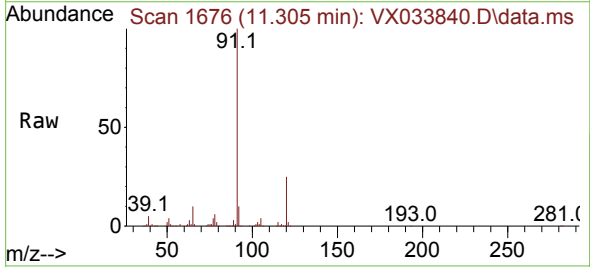

Tgt Ion: 91 Resp: 151991

Ion	Ratio	Lower	Upper
91	100		
120	25.2	12.3	36.8

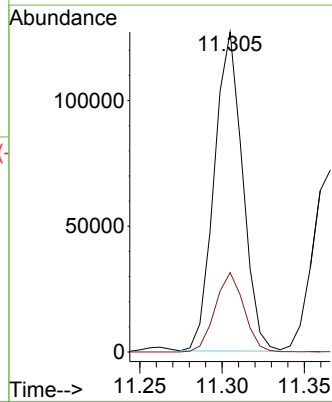
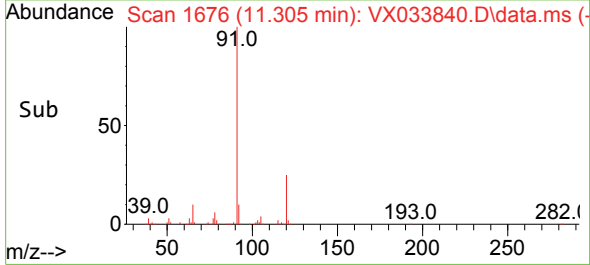

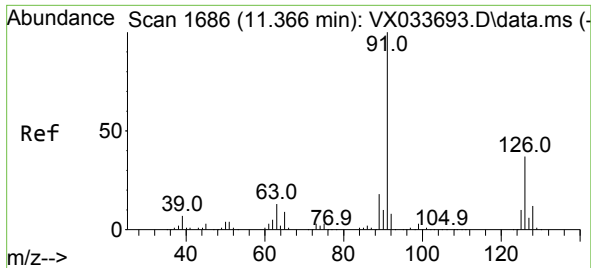

#79  
 2-Chlorotoluene  
 Concen: 17.636 ug/l  
 RT: 11.366 min Scan# 1686  
 Delta R.T. -0.000 min  
 Lab File: VX033840.D  
 Acq: 23 Jan 2023 11:41

Instrument : MSVOA\_X  
 ClientSampleId : VX0123WBSD01

Tgt Ion: 91 Resp: 91953  
 Ion Ratio Lower Upper  
 91 100  
 126 36.9 18.1 54.1

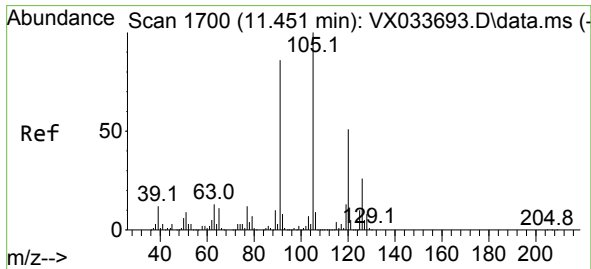
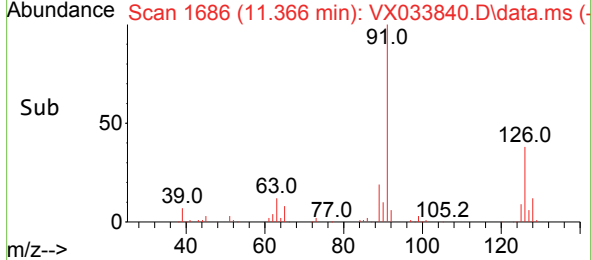
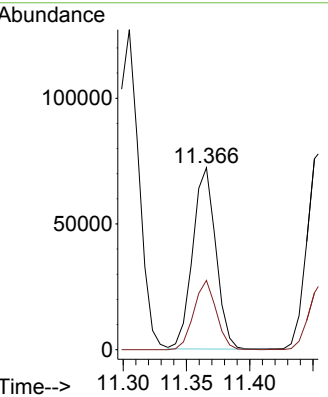
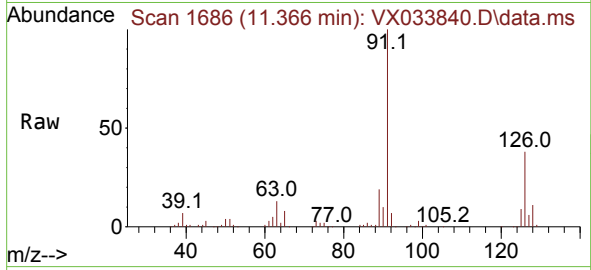

#80  
 1,3,5-Trimethylbenzene  
 Concen: 17.879 ug/l  
 RT: 11.451 min Scan# 1700  
 Delta R.T. -0.000 min  
 Lab File: VX033840.D  
 Acq: 23 Jan 2023 11:41

Tgt Ion: 105 Resp: 114703  
 Ion Ratio Lower Upper  
 105 100  
 120 50.8 25.6 76.8

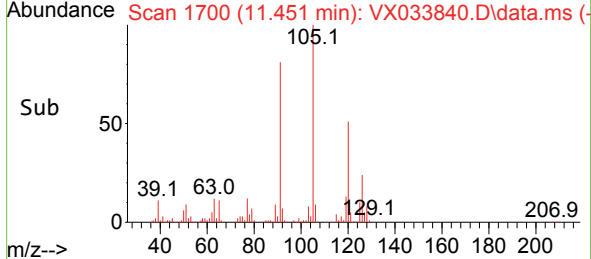
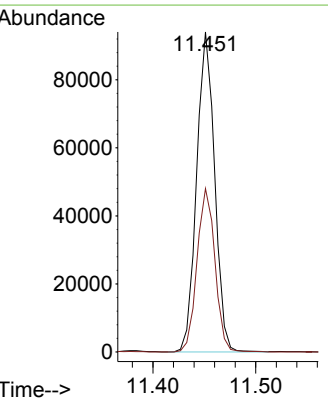
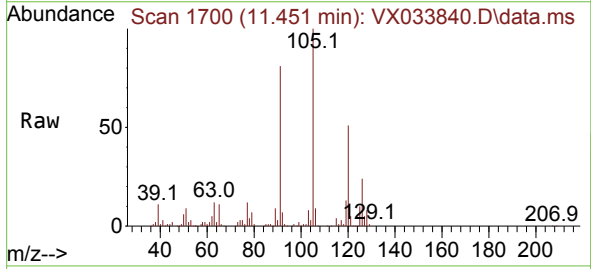

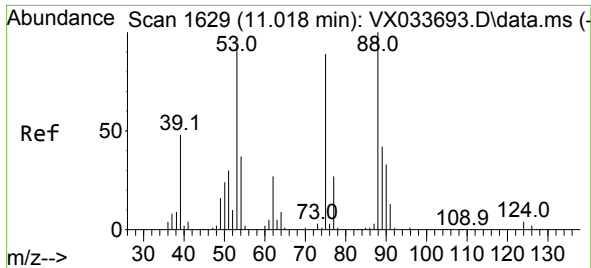

#81  
 trans-1,4-Dichloro-2-butene  
 Concen: 21.463 ug/l  
 RT: 11.018 min Scan# 1  
 Delta R.T. -0.000 min  
 Lab File: VX033840.D  
 Acq: 23 Jan 2023 11:41

Instrument :  
 MSVOA\_X  
 ClientSampleId :  
 VX0123WBSD01

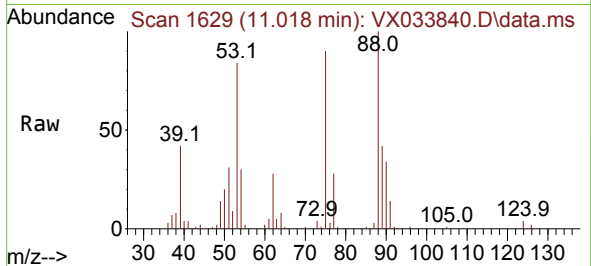

Tgt Ion: 75 Resp: 13528  
 Ion Ratio Lower Upper  
 75 100  
 53 92.9 83.0 124.6  
 89 45.5 37.7 56.5

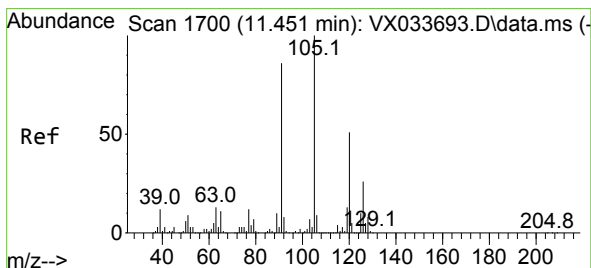
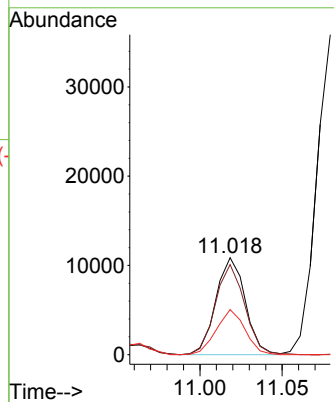
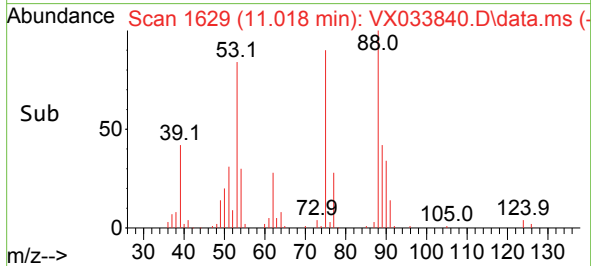

#82  
 4-Chlorotoluene  
 Concen: 17.484 ug/l  
 RT: 11.457 min Scan# 1701  
 Delta R.T. 0.006 min  
 Lab File: VX033840.D  
 Acq: 23 Jan 2023 11:41

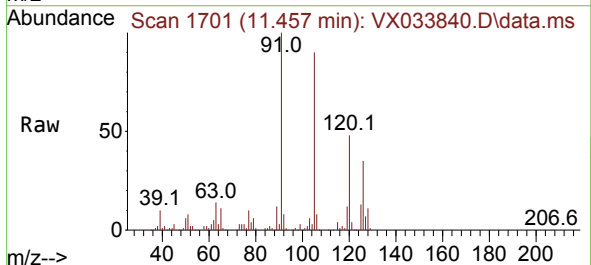

Tgt Ion: 91 Resp: 104457  
 Ion Ratio Lower Upper  
 91 100  
 126 32.9 15.8 47.4

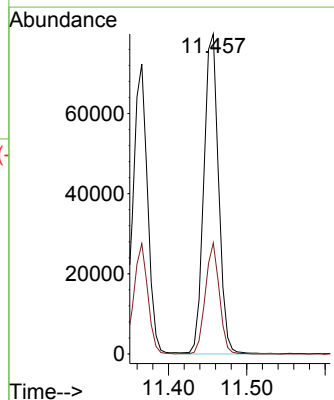
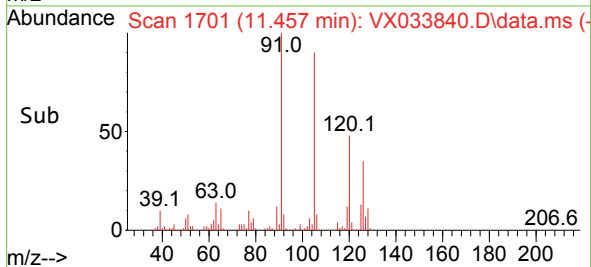

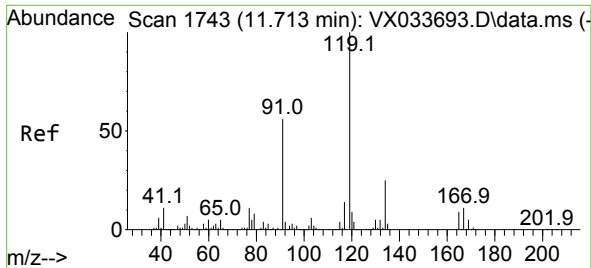

#83  
 tert-Butylbenzene  
 Concen: 18.693 ug/l  
 RT: 11.713 min Scan# 1743  
 Delta R.T. -0.000 min  
 Lab File: VX033840.D  
 Acq: 23 Jan 2023 11:41

Instrument : MSVOA\_X  
 ClientSampleId : VX0123WBSD01

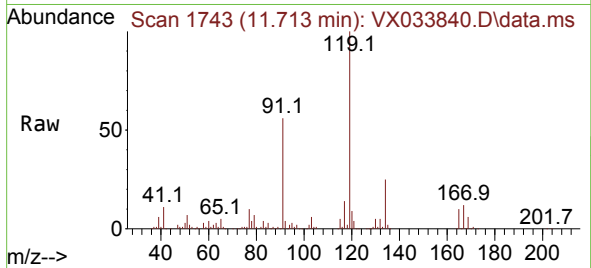

Tgt Ion:119 Resp: 119069  
 Ion Ratio Lower Upper  
 119 100  
 91 52.5 26.9 80.7  
 134 23.9 12.3 36.8

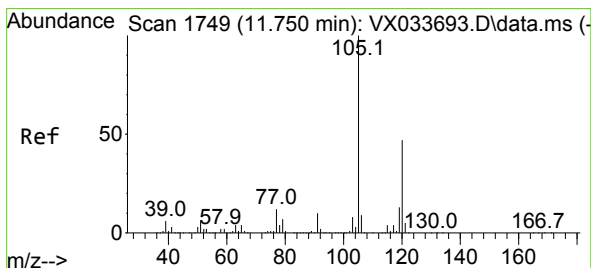
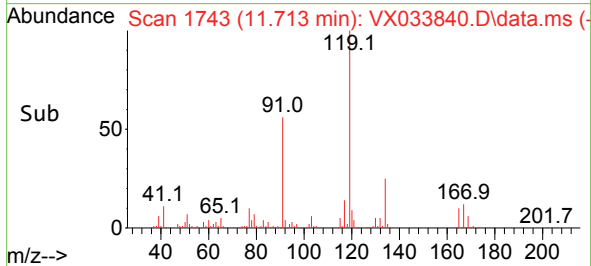
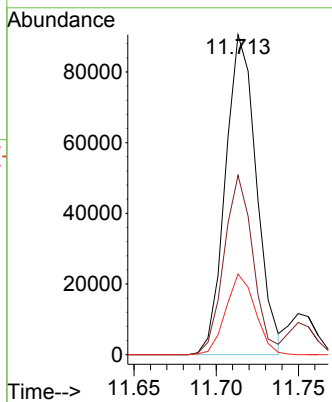

#84  
 1,2,4-Trimethylbenzene  
 Concen: 19.042 ug/l  
 RT: 11.750 min Scan# 1749  
 Delta R.T. -0.000 min  
 Lab File: VX033840.D  
 Acq: 23 Jan 2023 11:41

Tgt Ion:105 Resp: 115559  
 Ion Ratio Lower Upper  
 105 100  
 120 46.5 23.4 70.2

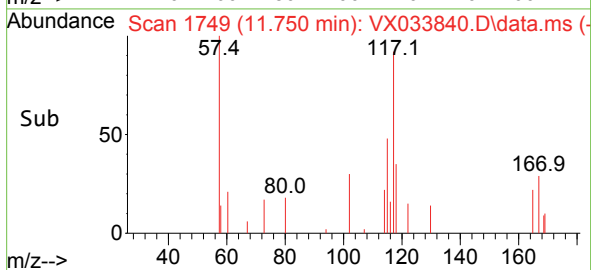
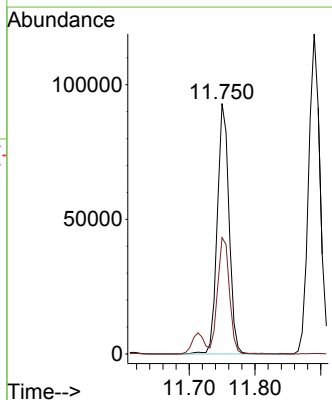
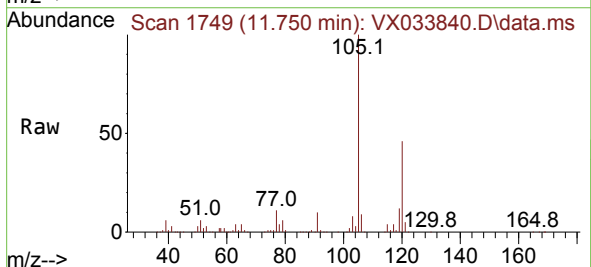

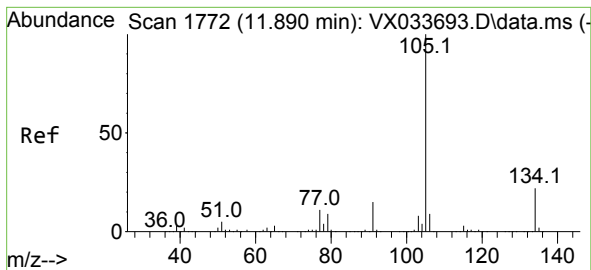

#85  
 sec-Butylbenzene  
 Concen: 18.864 ug/l  
 RT: 11.890 min Scan# 1772  
 Delta R.T. -0.000 min  
 Lab File: VX033840.D  
 Acq: 23 Jan 2023 11:41

Instrument : MSVOA\_X  
 ClientSampleId : VX0123WBSD01

Tgt Ion:105 Resp: 143724  
 Ion Ratio Lower Upper  
 105 100  
 134 21.5 10.8 32.3

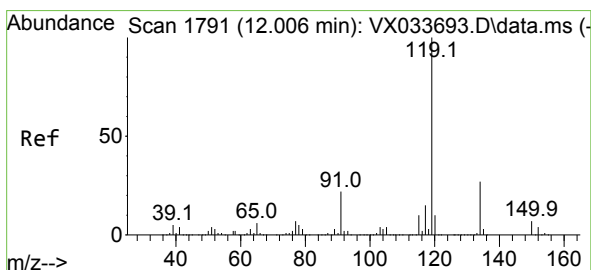
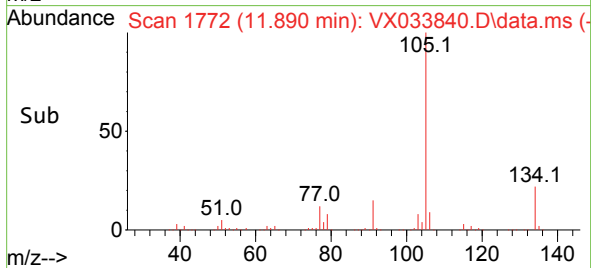
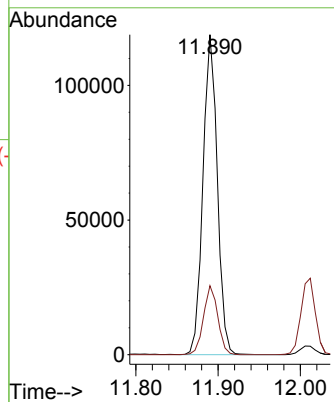
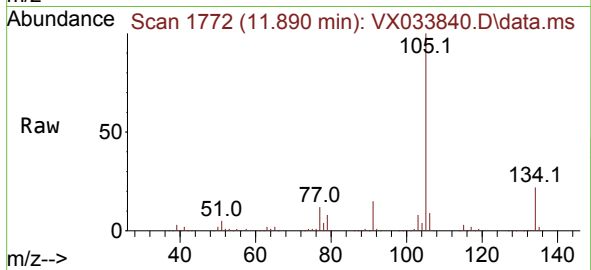

#86  
 p-Isopropyltoluene  
 Concen: 19.020 ug/l  
 RT: 12.006 min Scan# 1791  
 Delta R.T. -0.000 min  
 Lab File: VX033840.D  
 Acq: 23 Jan 2023 11:41

Tgt Ion:119 Resp: 124064  
 Ion Ratio Lower Upper  
 119 100  
 134 27.8 13.6 40.8  
 91 21.7 11.0 33.0

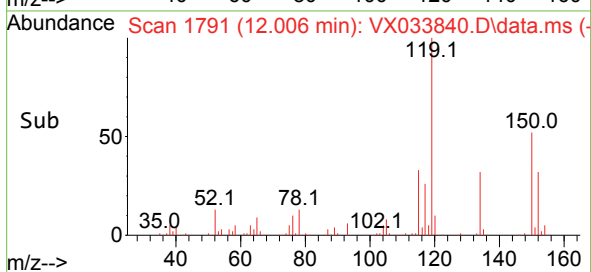
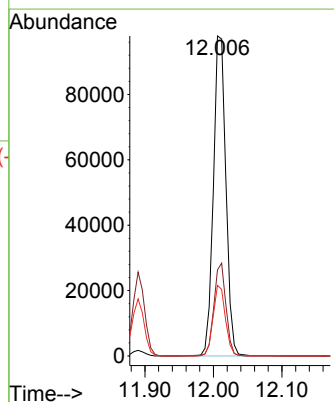
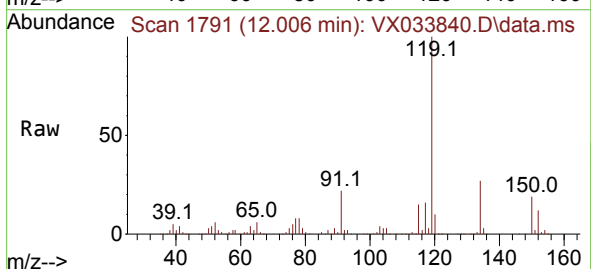

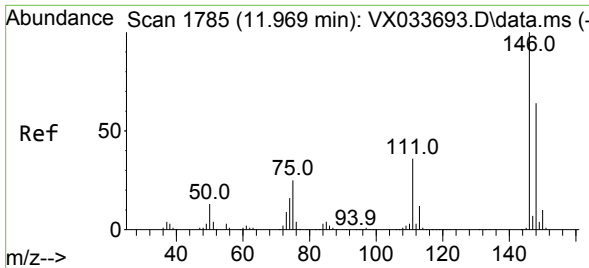

#87  
 1,3-Dichlorobenzene  
 Concen: 18.869 ug/l  
 RT: 11.969 min Scan# 1785  
 Delta R.T. -0.000 min  
 Lab File: VX033840.D  
 Acq: 23 Jan 2023 11:41

Instrument : MSVOA\_X  
 ClientSampleId : VX0123WBSD01

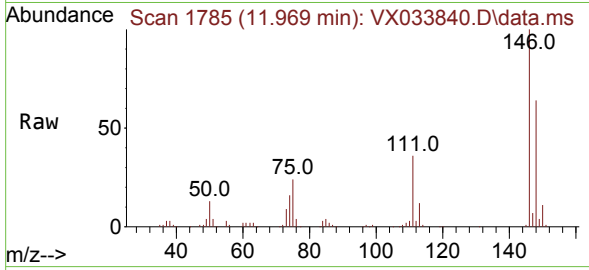

Tgt Ion:146 Resp: 67974  
 Ion Ratio Lower Upper  
 146 100  
 111 36.3 18.6 55.6  
 148 64.1 31.9 95.5

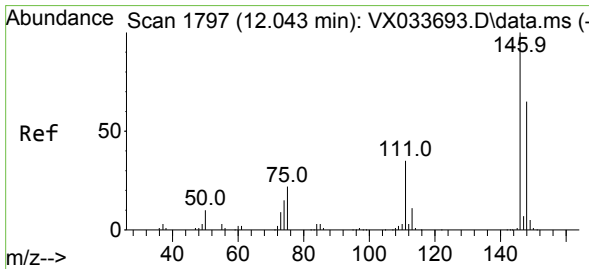
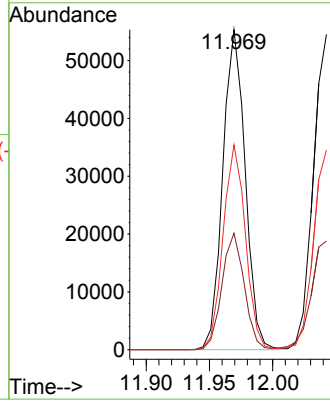
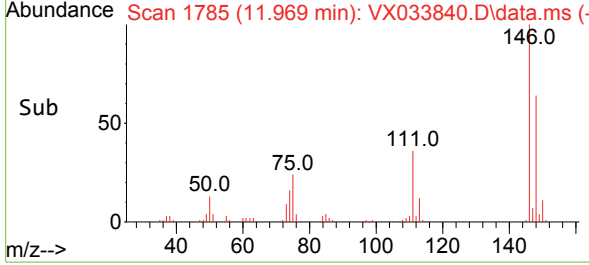

#88  
 1,4-Dichlorobenzene  
 Concen: 18.865 ug/l  
 RT: 12.042 min Scan# 1797  
 Delta R.T. -0.000 min  
 Lab File: VX033840.D  
 Acq: 23 Jan 2023 11:41

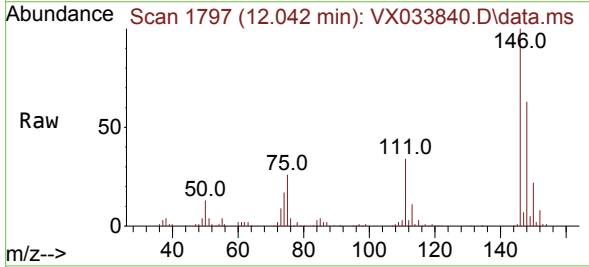

Tgt Ion:146 Resp: 69230  
 Ion Ratio Lower Upper  
 146 100  
 111 36.9 17.8 53.4  
 148 63.6 32.1 96.3

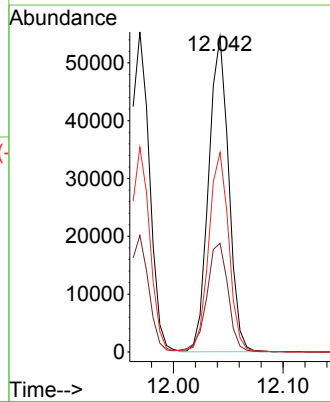
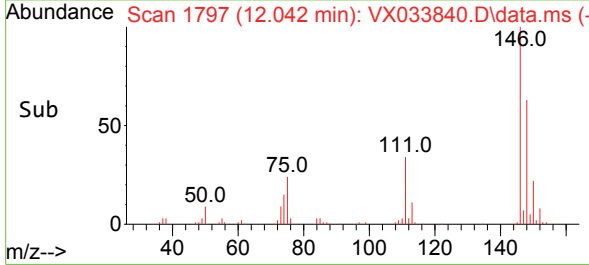



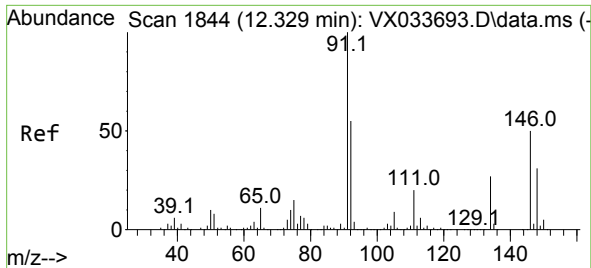

#89  
 n-Butylbenzene  
 Concen: 18.721 ug/l  
 RT: 12.335 min Scan# 1845  
 Delta R.T. 0.006 min  
 Lab File: VX033840.D  
 Acq: 23 Jan 2023 11:41

Instrument : MSVOA\_X  
 ClientSampleId : VX0123WBSD01

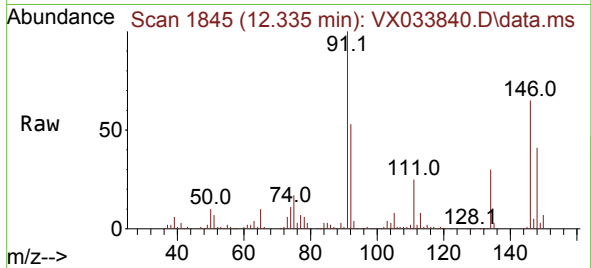

Tgt Ion: 91 Resp: 99904

Ion	Ratio	Lower	Upper
91	100		
92	53.8	27.5	82.5
134	29.0	14.3	42.9

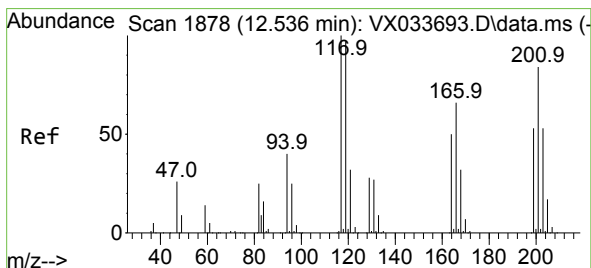
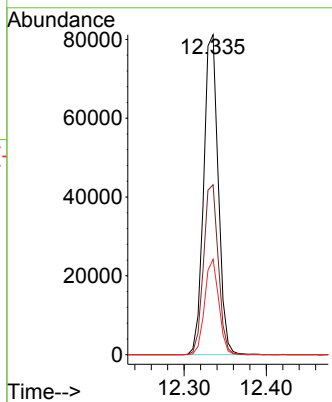
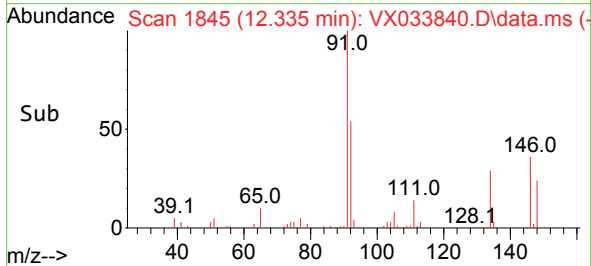

#90  
 Hexachloroethane  
 Concen: 21.389 ug/l  
 RT: 12.536 min Scan# 1878  
 Delta R.T. -0.000 min  
 Lab File: VX033840.D  
 Acq: 23 Jan 2023 11:41

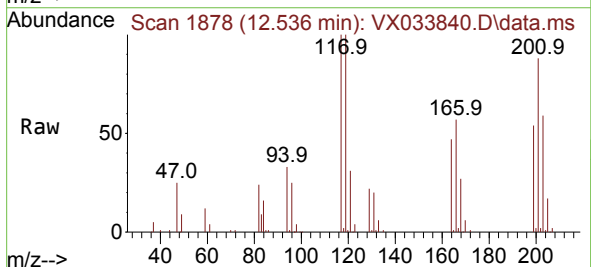

Tgt Ion: 117 Resp: 22950

Ion	Ratio	Lower	Upper
117	100		
201	93.8	45.1	135.3

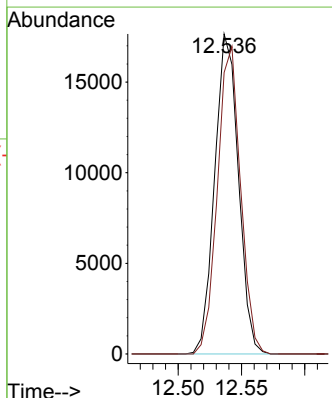
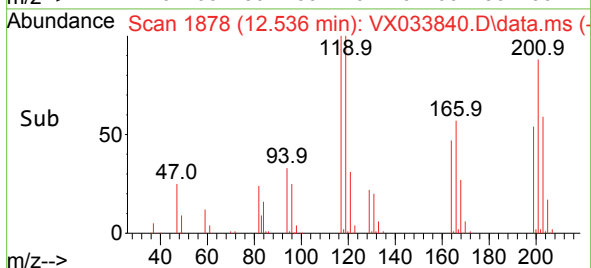

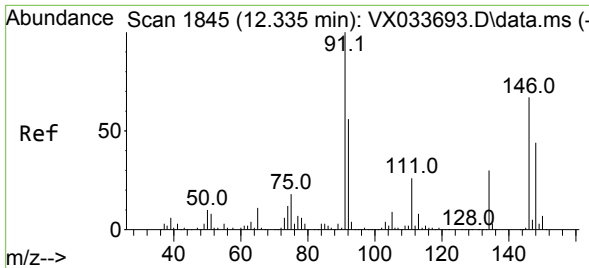

#91  
 1,2-Dichlorobenzene  
 Concen: 19.414 ug/l  
 RT: 12.335 min Scan# 1845  
 Delta R.T. -0.000 min  
 Lab File: VX033840.D  
 Acq: 23 Jan 2023 11:41

Instrument : MSVOA\_X  
 ClientSampleId : VX0123WBSD01

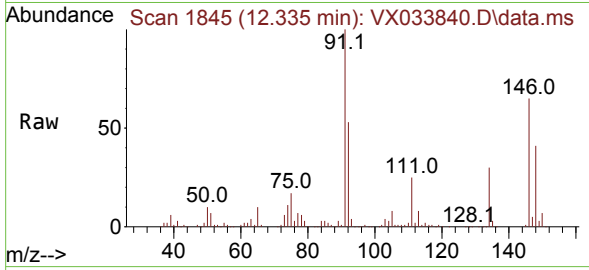

Tgt Ion:146 Resp: 67487  
 Ion Ratio Lower Upper  
 146 100  
 111 37.7 19.3 57.8  
 148 63.1 32.3 96.9

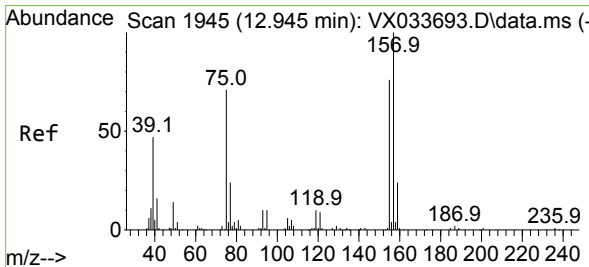
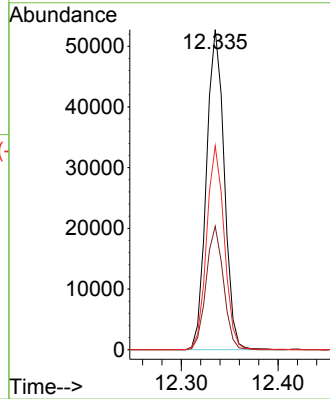
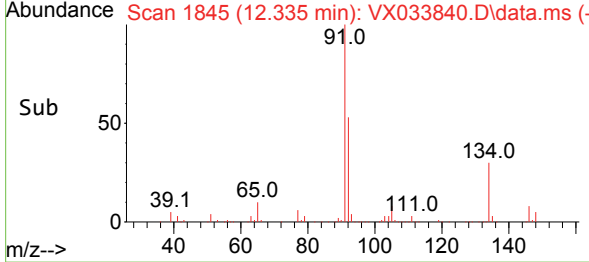

#92  
 1,2-Dibromo-3-Chloropropane  
 Concen: 20.011 ug/l  
 RT: 12.945 min Scan# 1945  
 Delta R.T. -0.000 min  
 Lab File: VX033840.D  
 Acq: 23 Jan 2023 11:41

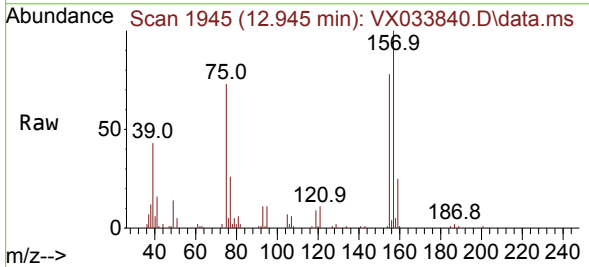

Tgt Ion: 75 Resp: 8706  
 Ion Ratio Lower Upper  
 75 100  
 155 104.3 51.7 155.1  
 157 138.4 67.5 202.3

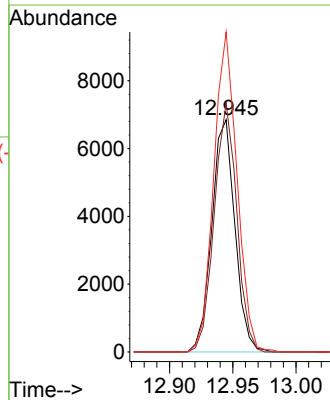
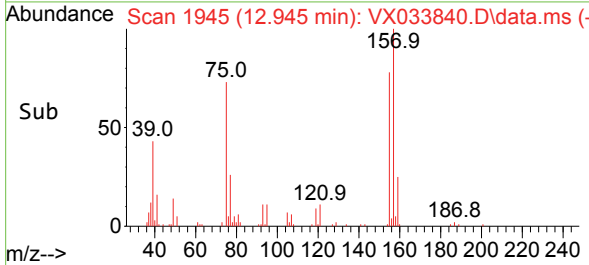

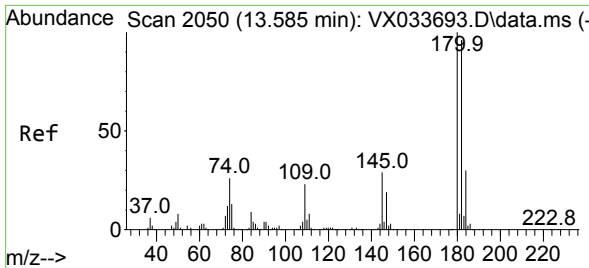

#93  
 1,2,4-Trichlorobenzene  
 Concen: 19.450 ug/l  
 RT: 13.591 min Scan# 2051  
 Delta R.T. 0.006 min  
 Lab File: VX033840.D  
 Acq: 23 Jan 2023 11:41

Instrument :  
 MSVOA\_X  
 ClientSampleId :  
 VX0123WBSD01

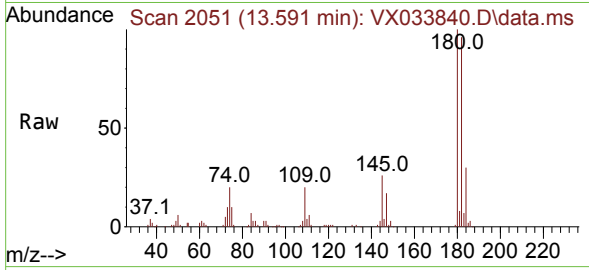

Tgt Ion:180 Resp: 45544  
 Ion Ratio Lower Upper  
 180 100  
 182 96.1 47.9 143.6  
 145 28.9 14.1 42.2

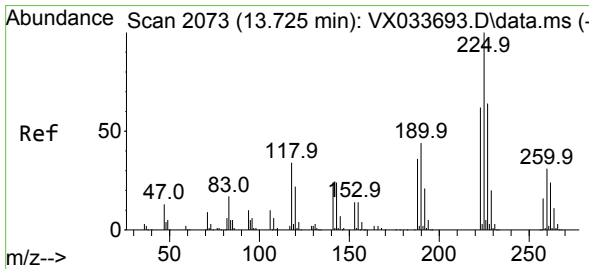
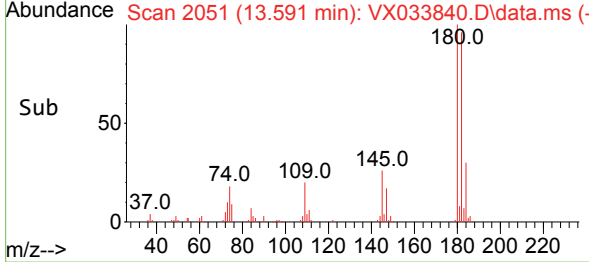
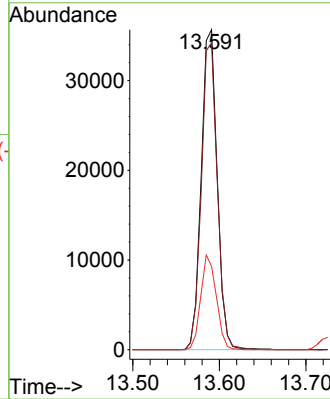

#94  
 Hexachlorobutadiene  
 Concen: 19.237 ug/l  
 RT: 13.725 min Scan# 2073  
 Delta R.T. -0.000 min  
 Lab File: VX033840.D  
 Acq: 23 Jan 2023 11:41

Tgt Ion:225 Resp: 22065  
 Ion Ratio Lower Upper  
 225 100  
 223 63.1 31.3 93.9  
 227 66.2 32.3 96.9

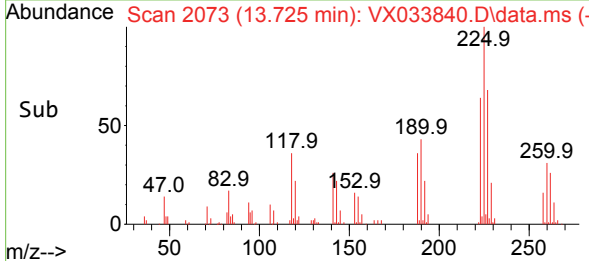
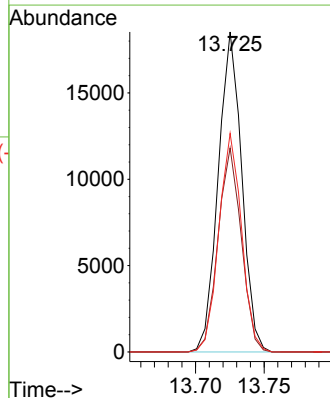
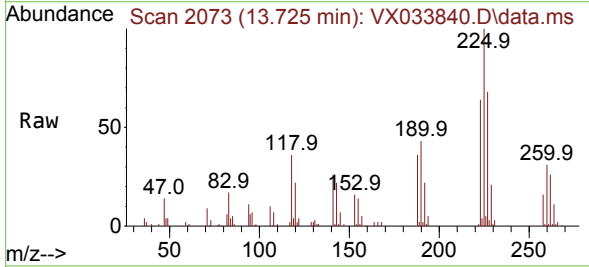

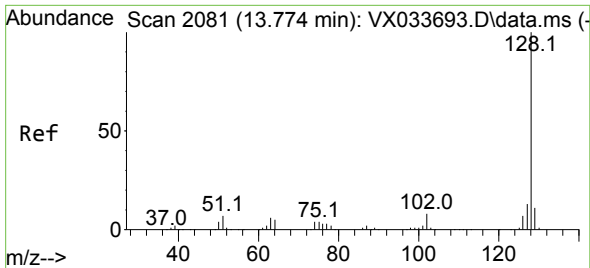

#95  
 Naphthalene  
 Concen: 19.767 ug/l  
 RT: 13.774 min Scan# 2081  
 Delta R.T. -0.000 min  
 Lab File: VX033840.D  
 Acq: 23 Jan 2023 11:41

Instrument : MSVOA\_X  
 ClientSampleId : VX0123WBSD01

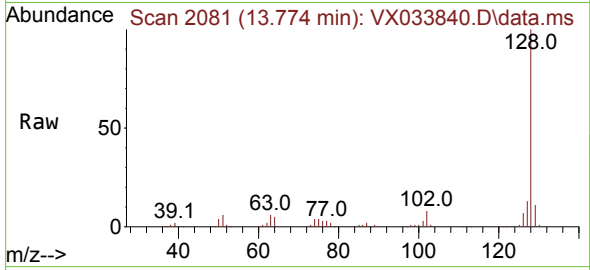

Tgt Ion:128 Resp: 133162  
 Ion Ratio Lower Upper  
 128 100  
 127 12.7 10.3 15.5  
 129 11.1 8.7 13.1

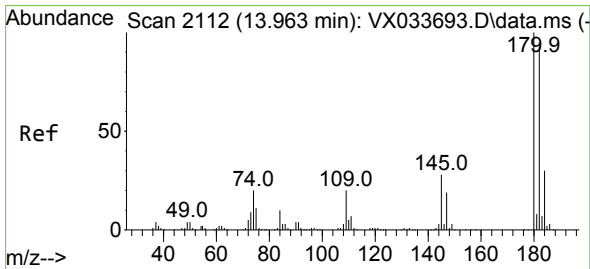
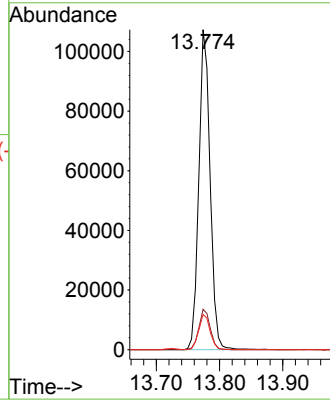
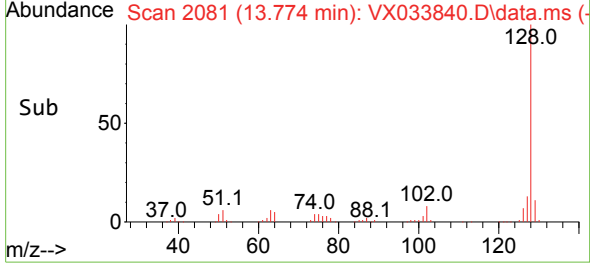

#96  
 1,2,3-Trichlorobenzene  
 Concen: 19.789 ug/l  
 RT: 13.963 min Scan# 2112  
 Delta R.T. -0.000 min  
 Lab File: VX033840.D  
 Acq: 23 Jan 2023 11:41

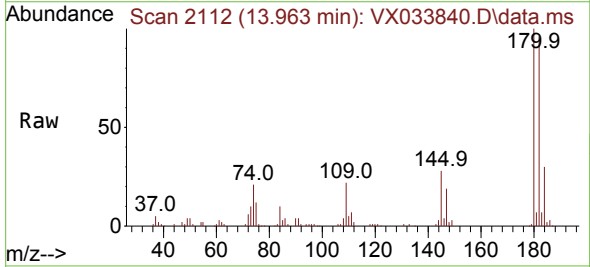

Tgt Ion:180 Resp: 46366  
 Ion Ratio Lower Upper  
 180 100  
 182 94.1 47.6 142.9  
 145 30.2 15.1 45.3

