

Data Path : Z:\voasrv\HPCHEM1\MSVOA_X\Data\VX020325\
 Data File : VX044806.D
 Acq On : 03 Feb 2025 11:32
 Operator : JC/MD
 Sample : VX0203WBSD01
 Misc : 5.0mL/MSVOA_X/WATER
 ALS Vial : 6 Sample Multiplier: 1

Instrument :
 MSVOA_X
ClientSampleId :

Quant Time: Feb 04 02:06:39 2025
 Quant Method : Z:\voasrv\HPCHEM1\MSVOA_X\Method\82X011525W.M
 Quant Title : SW846 8260
 QLast Update : Thu Jan 16 01:16:09 2025
 Response via : Initial Calibration

Compound	R.T.	QI on	Response	Conc	Units	Dev(Min)
Internal Standards						
1) Pentafluorobenzene	5.544	168	145340	50.000	ug/l	0.00
34) 1,4-Difluorobenzene	6.757	114	265785	50.000	ug/l	0.00
63) Chlorobenzene-d5	10.049	117	233316	50.000	ug/l	0.00
72) 1,4-Dichlorobenzene-d4	12.018	152	103778	50.000	ug/l	0.00
System Monitoring Compounds						
33) 1,2-Dichloroethane-d4	5.946	65	95311	43.446	ug/l	0.00
Spiked Amount	50.000	Range	74 - 125	Recovery	=	86.900%
35) Dibromofluoromethane	5.379	113	79276	46.951	ug/l	0.00
Spiked Amount	50.000	Range	75 - 124	Recovery	=	93.900%
50) Toluene-d8	8.641	98	295567	50.203	ug/l	0.00
Spiked Amount	50.000	Range	86 - 113	Recovery	=	100.400%
62) 4-Bromofluorobenzene	11.079	95	104405	47.570	ug/l	0.00
Spiked Amount	50.000	Range	77 - 121	Recovery	=	95.140%
Target Compounds						
2) Dichlorodifluoromethane	1.166	85	35630	18.218	ug/l	98
3) Chloromethane	1.301	50	43697	20.661	ug/l	96
4) Vinyl Chloride	1.374	62	40116	19.197	ug/l	100
5) Bromomethane	1.593	94	11604	23.256	ug/l	98
6) Chloroethane	1.666	64	19963	52.095	ug/l	98
7) Trichlorofluoromethane	1.874	101	52993	22.945	ug/l	96
8) Diethyl Ether	2.130	74	20289	21.768	ug/l	93
9) 1,1,2-Trichlorotrifluoro...	2.319	101	34867	20.083	ug/l	98
10) Methyl Iodide	2.447	142	45913	19.370	ug/l	99
11) Tert butyl alcohol	2.971	59	46322	94.715	ug/l #	85
12) 1,1-Dichloroethene	2.313	96	34678	20.378	ug/l	100
13) Acrolein	2.233	56	17941	77.954	ug/l	97
14) Allyl chloride	2.654	41	64425	19.444	ug/l	96
15) Acrylonitrile	3.062	53	109509	114.162	ug/l	99
16) Acetone	2.380	43	85727	98.769	ug/l	98
17) Carbon Disulfide	2.502	76	92755	19.975	ug/l	100
18) Methyl Acetate	2.703	43	61502	22.968	ug/l	97
19) Methyl tert-butyl Ether	3.111	73	119444	19.378	ug/l	98
20) Methylene Chloride	2.782	84	39920	19.750	ug/l	95
21) trans-1,2-Dichloroethene	3.081	96	35263	19.847	ug/l	93
22) Diisopropyl ether	3.757	45	126896	22.032	ug/l	98
23) Vinyl Acetate	3.715	43	523389	103.822	ug/l	100
24) 1,1-Dichloroethane	3.605	63	68526	20.063	ug/l	98
25) 2-Butanone	4.550	43	143214	110.976	ug/l	97
26) 2,2-Dichloropropane	4.465	77	56049	16.932	ug/l	97
27) cis-1,2-Dichloroethene	4.477	96	43262	19.358	ug/l	99
28) Bromochloromethane	4.885	49	34671	21.723	ug/l	94
29) Tetrahydrofuran	5.001	42	92160	110.715	ug/l	98
30) Chloroform	5.086	83	67238	19.507	ug/l	99
31) Cyclohexane	5.464	56	61100	22.118	ug/l	93
32) 1,1,1-Trichloroethane	5.373	97	56489	17.827	ug/l	99
36) 1,1-Dichloropropene	5.684	75	46798	19.910	ug/l	99
37) Ethyl Acetate	4.708	43	56324	22.502	ug/l	97
38) Carbon Tetrachloride	5.666	117	46869	17.728	ug/l	96
39) Methyl cyclohexane	7.373	83	63467	20.341	ug/l	98
40) Benzene	6.031	78	151452	20.794	ug/l	100

Data Path : Z:\voasrv\HPCHEM1\MSVOA_X\Data\VX020325\
 Data File : VX044806.D
 Acq On : 03 Feb 2025 11:32
 Operator : JC/MD
 Sample : VX0203WBSD01
 Misc : 5.0mL/MSVOA_X/WATER
 ALS Vial : 6 Sample Multiplier: 1

Instrument :
 MSVOA_X
ClientSampleId :

Quant Time: Feb 04 02:06:39 2025
 Quant Method : Z:\voasrv\HPCHEM1\MSVOA_X\Method\82X011525W.M
 Quant Title : SW846 8260
 QLast Update : Thu Jan 16 01:16:09 2025
 Response via : Initial Calibration

Compound	R.T.	QI on	Response	Conc	Units	Dev(Min)
41) Methacrylonitrile	4.910	41	29754	20.400	ug/l	98
42) 1,2-Dichloroethane	6.080	62	48655	18.303	ug/l	99
43) Isopropyl Acetate	6.336	43	92287	20.042	ug/l	99
44) Trichloroethene	7.117	130	35030	20.006	ug/l	95
45) 1,2-Dichloropropane	7.427	63	38704	21.111	ug/l	97
46) Dibromomethane	7.574	93	26286	18.834	ug/l	99
47) Bromodichloromethane	7.818	83	53452	18.675	ug/l	98
48) Methyl methacrylate	7.690	41	44439	20.791	ug/l	99
49) 1,4-Dioxane	7.659	88	19643	440.493	ug/l	99
51) 4-Methyl-2-Pentanone	8.568	43	291936	114.726	ug/l	99
52) Toluene	8.714	92	92946	20.850	ug/l	99
53) t-1,3-Dichloropropene	8.976	75	55543	18.783	ug/l	97
54) cis-1,3-Dichloropropene	8.360	75	60882	18.988	ug/l	98
55) 1,1,2-Trichloroethane	9.147	97	37605	20.850	ug/l	95
56) Ethyl methacrylate	9.116	69	62106	20.027	ug/l	98
57) 1,3-Dichloropropane	9.305	76	63810	20.776	ug/l	100
58) 2-Chloroethyl Vinyl ether	8.238	63	137824	90.525	ug/l	97
59) 2-Hexanone	9.427	43	214034	114.329	ug/l	99
60) Dibromochloromethane	9.519	129	40056	18.922	ug/l	99
61) 1,2-Dibromoethane	9.604	107	37389	19.781	ug/l	98
64) Tetrachloroethene	9.269	164	27398	18.701	ug/l	96
65) Chlorobenzene	10.073	112	99721	20.122	ug/l	100
66) 1,1,1,2-Tetrachloroethane	10.159	131	33117	18.388	ug/l	99
67) Ethyl Benzene	10.189	91	174214	20.147	ug/l	99
68) m/p-Xylenes	10.299	106	133091	41.476	ug/l	96
69) o-Xylene	10.640	106	66490	20.489	ug/l	97
70) Styrene	10.653	104	108593	20.727	ug/l	97
71) Bromoform	10.799	173	26139	17.832	ug/l #	99
73) Isopropyl benzene	10.957	105	167118	19.712	ug/l	100
74) N-amyl acetate	10.841	43	79685	19.069	ug/l	98
75) 1,1,2,2-Tetrachloroethane	11.207	83	59259	20.238	ug/l	99
76) 1,2,3-Trichloropropane	11.238	75	64571	25.638	ug/l	80
77) Bromobenzene	11.195	156	38197	19.276	ug/l	96
78) n-propyl benzene	11.299	91	190772	20.404	ug/l	100
79) 2-Chlorotoluene	11.360	91	115975	19.202	ug/l	99
80) 1,3,5-Trimethyl benzene	11.451	105	138028	19.999	ug/l	100
81) trans-1,4-Dichloro-2-b...	11.018	75	18993	17.246	ug/l	99
82) 4-Chlorotoluene	11.451	91	129378	19.555	ug/l	97
83) tert-Butyl benzene	11.713	119	140356	19.450	ug/l	97
84) 1,2,4-Trimethyl benzene	11.750	105	138648	19.769	ug/l	100
85) sec-Butyl benzene	11.890	105	174523	20.771	ug/l	98
86) p-Isopropyl toluene	12.006	119	140063	20.284	ug/l	98
87) 1,3-Dichlorobenzene	11.969	146	69636	20.263	ug/l	97
88) 1,4-Dichlorobenzene	12.036	146	68741	19.787	ug/l	99
89) n-Butyl benzene	12.329	91	121907	20.555	ug/l	99
90) Hexachloroethane	12.536	117	26861	17.178	ug/l	99
91) 1,2-Dichlorobenzene	12.335	146	70508	19.978	ug/l	99
92) 1,2-Dibromo-3-Chloropr...	12.939	75	11294	15.772	ug/l	96
93) 1,2,4-Trichlorobenzene	13.585	180	41158	19.508	ug/l	99
94) Hexachlorobutadiene	13.719	225	15830	19.101	ug/l	100
95) Naphthalene	13.774	128	158930	19.531	ug/l	99
96) 1,2,3-Trichlorobenzene	13.957	180	40771	18.643	ug/l	99

Data Path : Z:\voasrv\HPCHEM1\MSVOA_X\Data\VX020325\
 Data File : VX044806.D
 Acq On : 03 Feb 2025 11:32
 Operator : JC/MD
 Sample : VX0203WBSD01
 Misc : 5.0mL/MSVOA_X/WATER
 ALS Vial : 6 Sample Multiplier: 1

Instrument :
 MSVOA_X
ClientSampleId :

Quant Time: Feb 04 02:06:39 2025
 Quant Method : Z:\voasrv\HPCHEM1\MSVOA_X\Method\82X011525W.M
 Quant Title : SW846 8260
 QLast Update : Thu Jan 16 01:16:09 2025
 Response via : Initial Calibration

Compound	R.T.	QI on	Response	Conc	Units	Dev(Min)
----------	------	-------	----------	------	-------	----------

(#) = qualifier out of range (m) = manual integration (+) = signals summed

Data Path : Z:\voasrv\HPCHEM1\MSVOA_X\Data\VX020325\
 Data File : VX044806.D
 Acq On : 03 Feb 2025 11:32
 Operator : JC/MD
 Sample : VX0203WBSD01
 Misc : 5.0mL/MSVOA_X/WATER
 ALS Vial : 6 Sample Multiplier: 1

Instrument :
 MSVOA_X
 ClientSampleId :

Quant Time: Feb 04 02:06:39 2025
 Quant Method : Z:\voasrv\HPCHEM1\MSVOA_X\Method\82X011525W.M
 Quant Title : SW846 8260
 QLast Update : Thu Jan 16 01:16:09 2025
 Response via : Initial Calibration

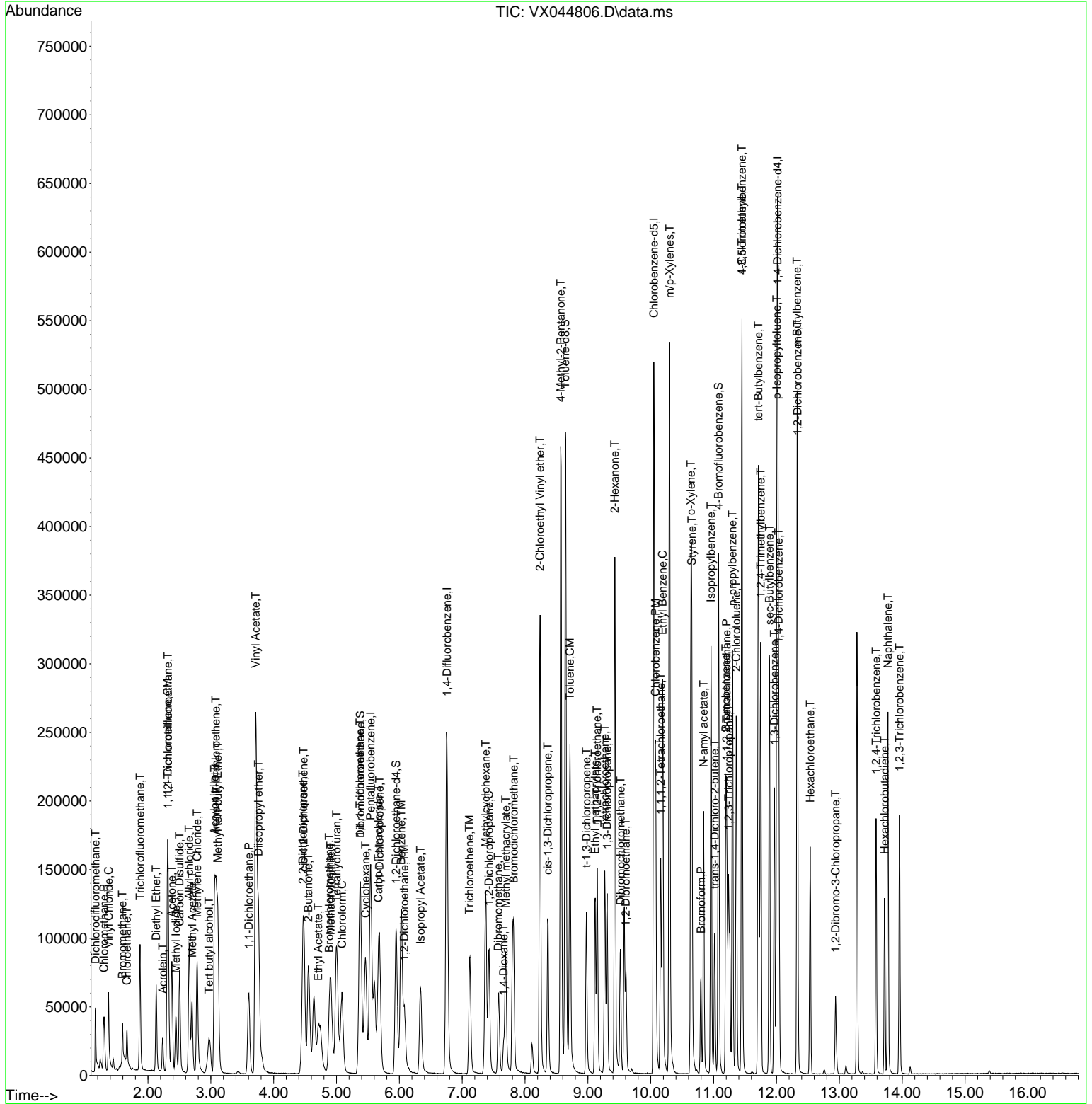

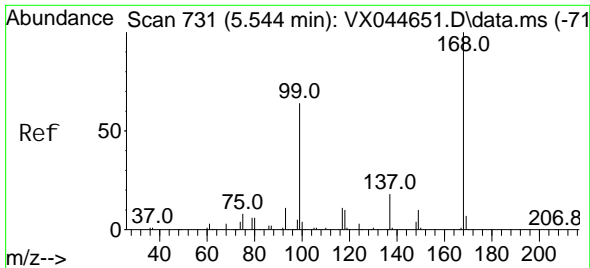

#1
 Pentafluorobenzene
 Concen: 50.000 ug/l
 RT: 5.544 min Scan# 71
 Delta R.T. -0.000 min
 Lab File: VX044806.D
 Acq: 03 Feb 2025 11:32

Instrument :
 MSVOA_X
 ClientSampleId :

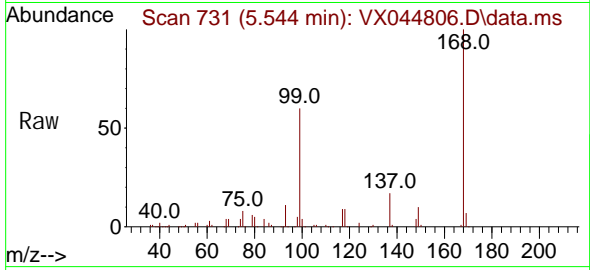

Tgt Ion: 168 Resp: 145340
 Ion Ratio Lower Upper
 168 100
 99 59.4 51.1 76.7

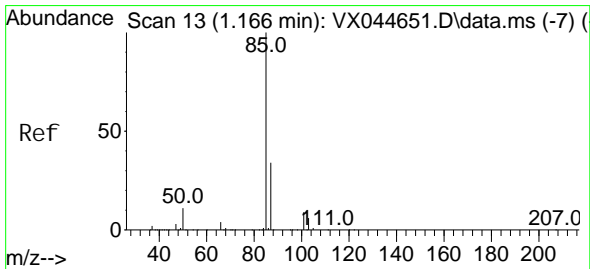
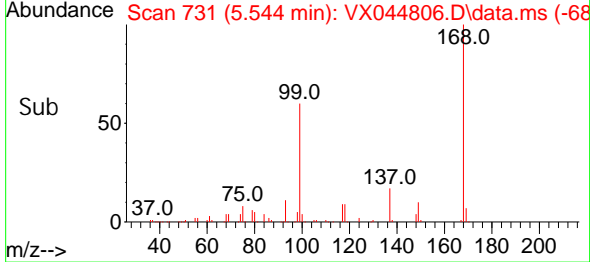
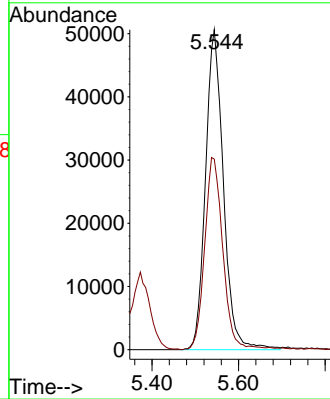

#2
 Dichlorodifluoromethane
 Concen: 18.218 ug/l
 RT: 1.166 min Scan# 13
 Delta R.T. 0.000 min
 Lab File: VX044806.D
 Acq: 03 Feb 2025 11:32

Tgt Ion: 85 Resp: 35630
 Ion Ratio Lower Upper
 85 100
 87 32.7 16.8 50.4

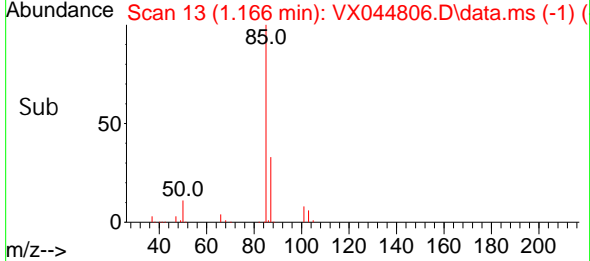
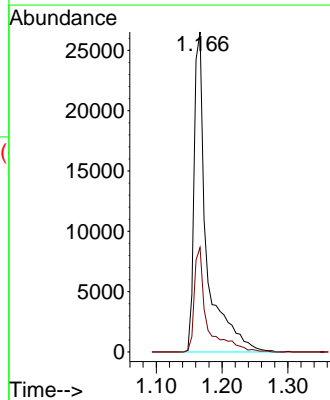
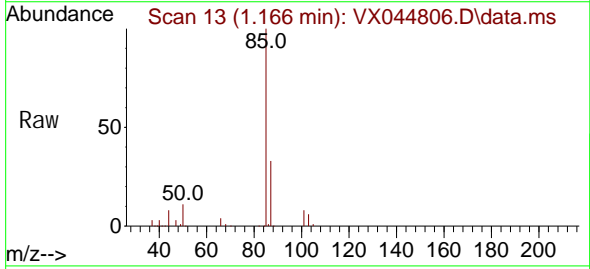

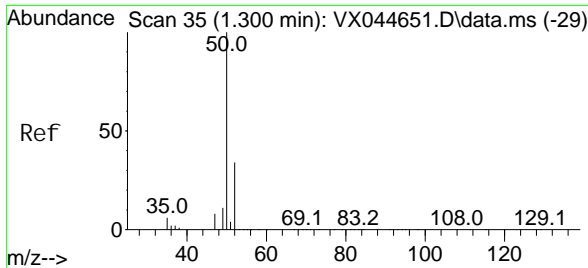

#3
 Chloromethane
 Concen: 20.661 ug/l
 RT: 1.301 min Scan# 35
 Delta R.T. 0.000 min
 Lab File: VX044806.D
 Acq: 03 Feb 2025 11:32

Instrument :
 MSVOA_X
 ClientSampleId :

Tgt Ion: 50 Resp: 43697
 Ion Ratio Lower Upper
 50 100
 52 31.2 27.0 40.4

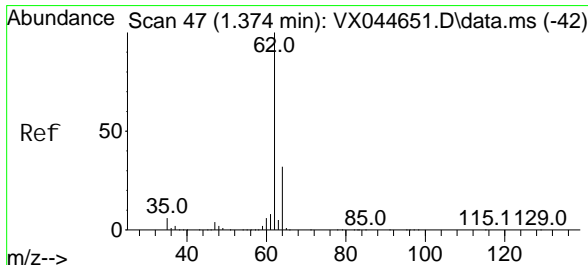
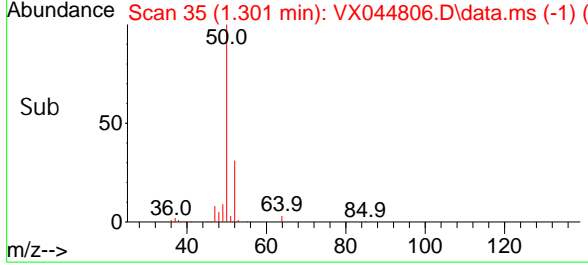
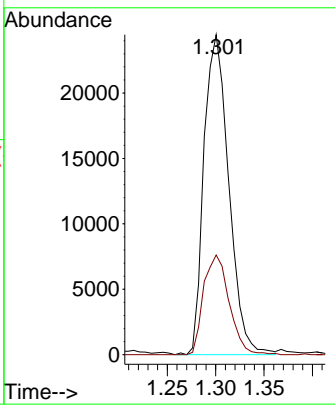
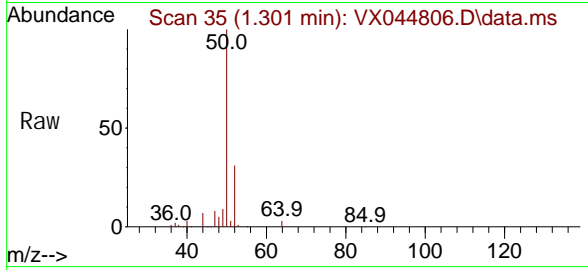

#4
 Vinyl Chloride
 Concen: 19.197 ug/l
 RT: 1.374 min Scan# 47
 Delta R.T. 0.000 min
 Lab File: VX044806.D
 Acq: 03 Feb 2025 11:32

Tgt Ion: 62 Resp: 40116
 Ion Ratio Lower Upper
 62 100
 64 33.1 26.6 39.8

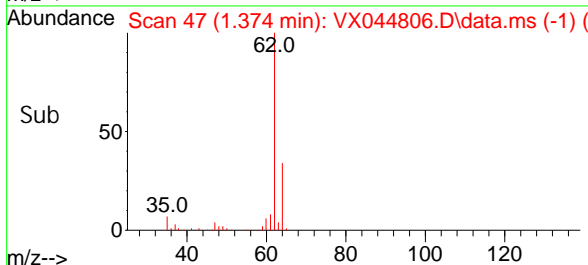
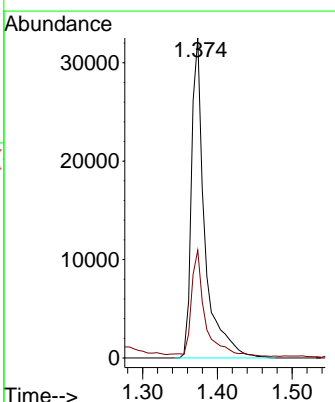
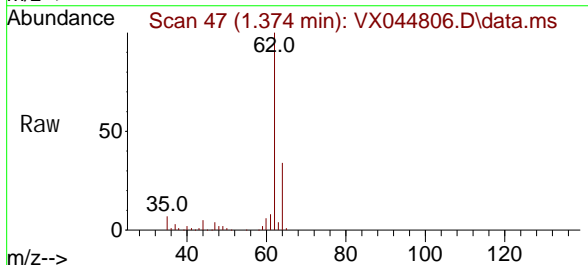

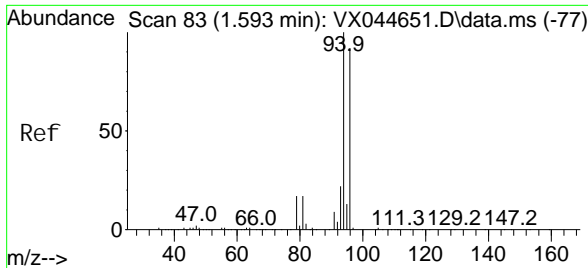

#5
 Bromomethane
 Concen: 23.256 ug/l
 RT: 1.593 min Scan# 81
 Delta R.T. 0.000 min
 Lab File: VX044806.D
 Acq: 03 Feb 2025 11:32

Instrument : MSVOA_X
 ClientSampleId :

Tgt Ion: 94 Resp: 11604
 Ion Ratio Lower Upper
 94 100
 96 88.7 72.8 109.2

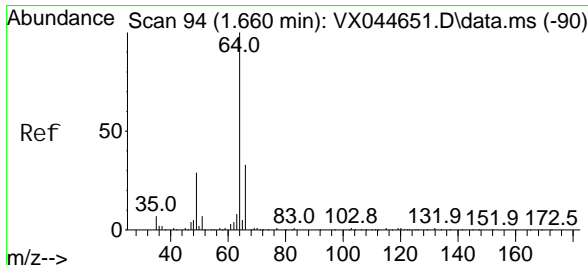
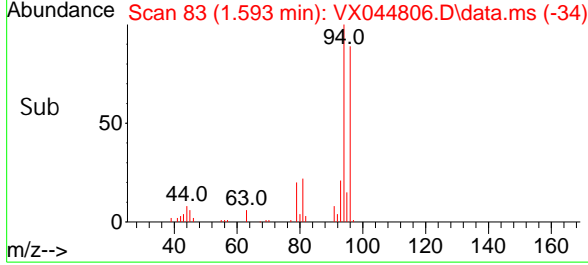
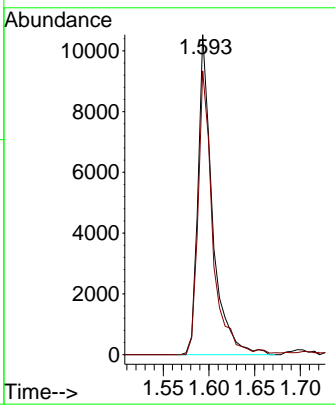
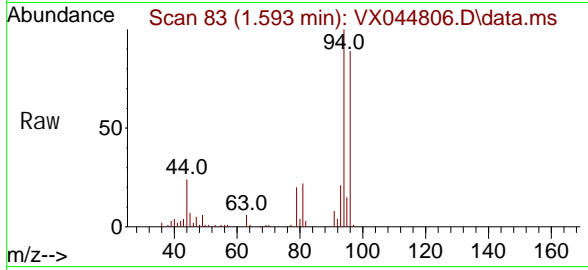

#6
 Chloroethane
 Concen: 52.095 ug/l
 RT: 1.666 min Scan# 95
 Delta R.T. 0.006 min
 Lab File: VX044806.D
 Acq: 03 Feb 2025 11:32

Tgt Ion: 64 Resp: 19963
 Ion Ratio Lower Upper
 64 100
 66 34.5 26.6 39.8

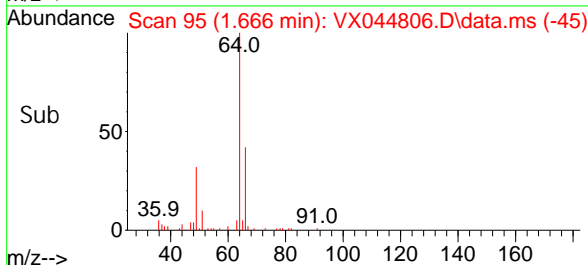
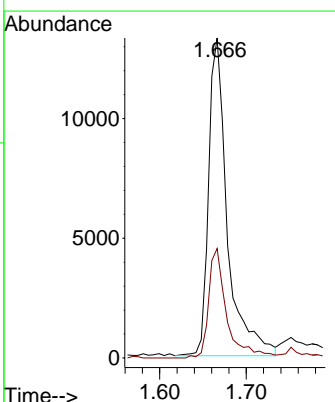
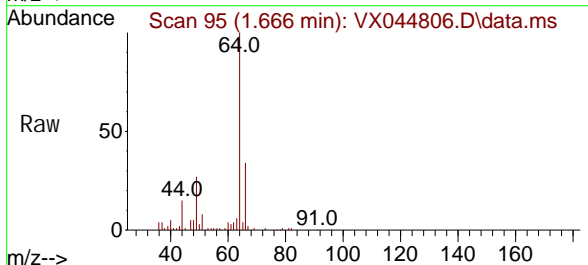

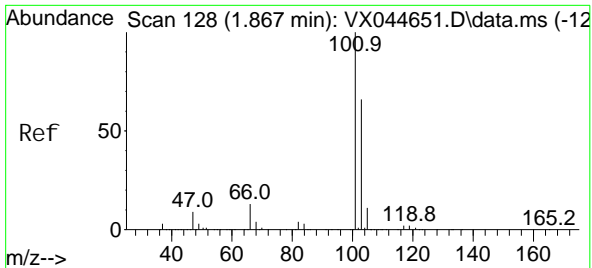

#7
 Trichlorofluoromethane
 Concen: 22.945 ug/l
 RT: 1.874 min Scan# 111
 Delta R.T. 0.006 min
 Lab File: VX044806.D
 Acq: 03 Feb 2025 11:32

Instrument :
 MSVOA_X
 ClientSampleId :

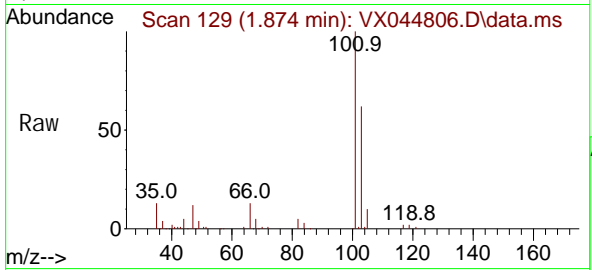

Tgt Ion: 101 Resp: 52993
 Ion Ratio Lower Upper
 101 100
 103 62.3 52.5 78.7

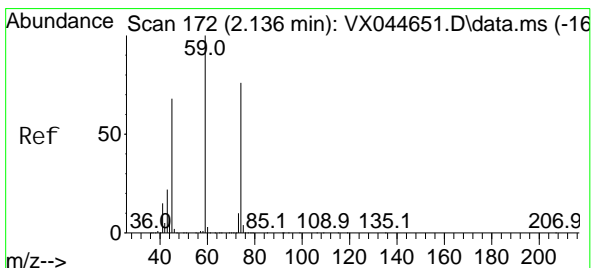
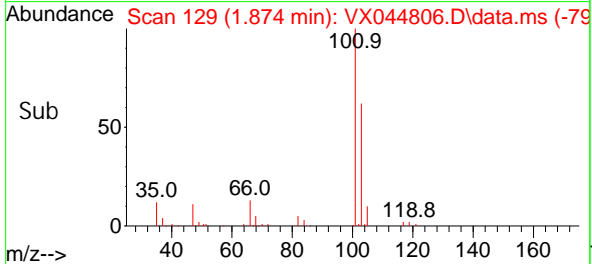
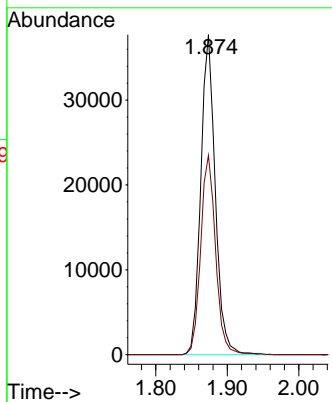

#8
 Diethyl Ether
 Concen: 21.768 ug/l
 RT: 2.130 min Scan# 171
 Delta R.T. -0.006 min
 Lab File: VX044806.D
 Acq: 03 Feb 2025 11:32

Tgt Ion: 74 Resp: 20289
 Ion Ratio Lower Upper
 74 100
 45 101.2 47.1 141.3

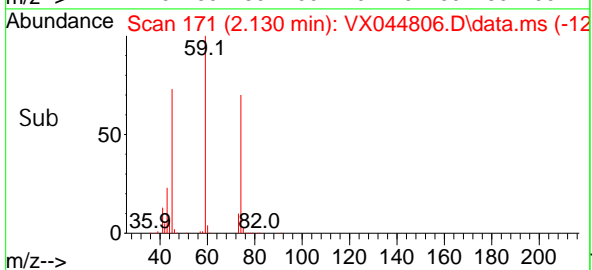
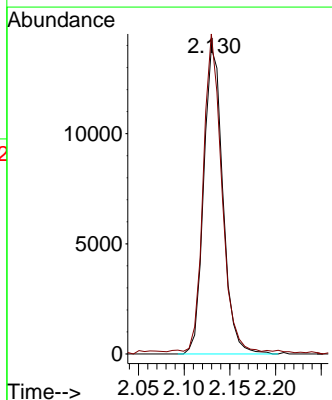
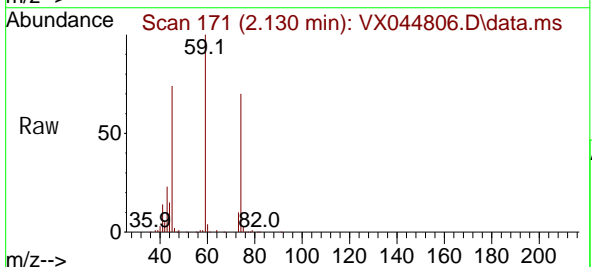

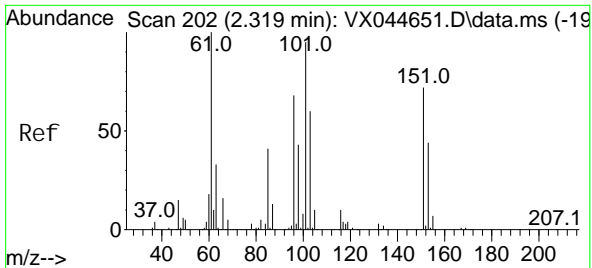

#9
 1,1,2-Trichlorotrifluoroethane
 Concen: 20.083 ug/l
 RT: 2.319 min Scan# 20
 Delta R.T. 0.000 min
 Lab File: VX044806.D
 Acq: 03 Feb 2025 11:32

Instrument : MSVOA_X
 ClientSampleId :

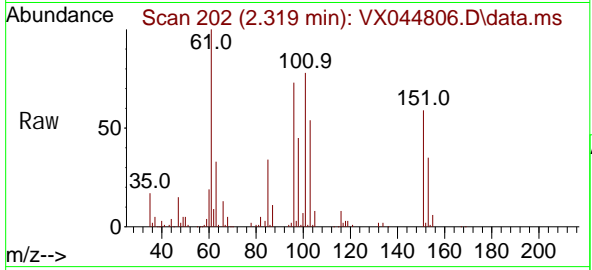

Tgt Ion: 101 Resp: 34867

Ion	Ratio	Lower	Upper
101	100		
85	43.0	35.3	52.9
151	70.7	58.2	87.4

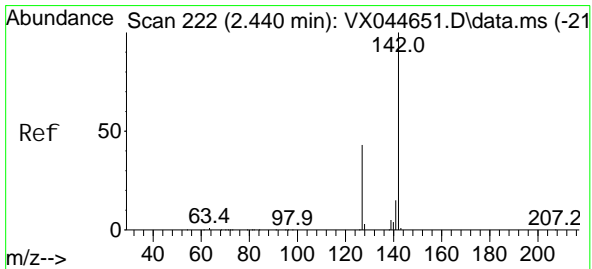
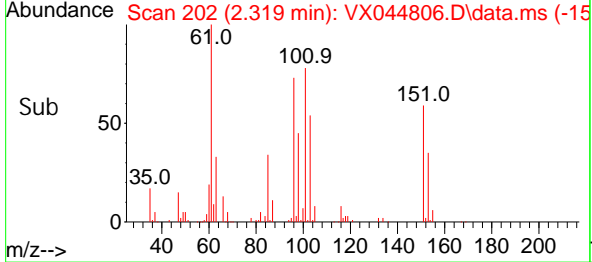
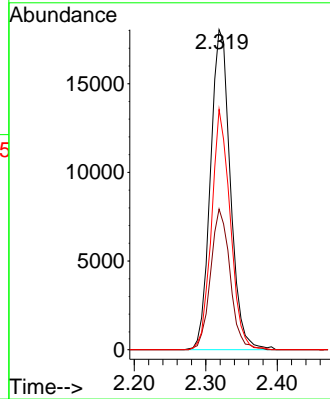

#10
 Methyl Iodide
 Concen: 19.370 ug/l
 RT: 2.447 min Scan# 223
 Delta R.T. 0.006 min
 Lab File: VX044806.D
 Acq: 03 Feb 2025 11:32

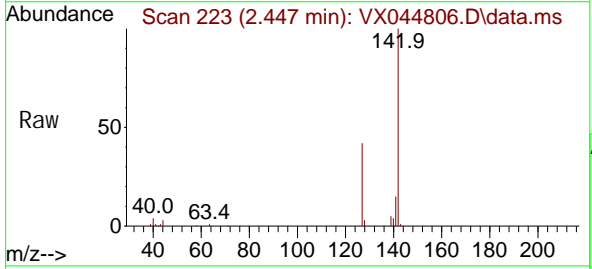

Tgt Ion: 142 Resp: 45913

Ion	Ratio	Lower	Upper
142	100		
127	42.7	35.0	52.4
141	14.7	11.7	17.5

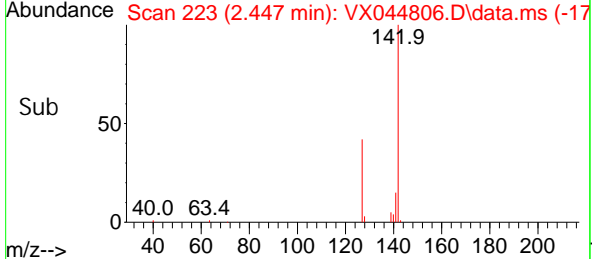
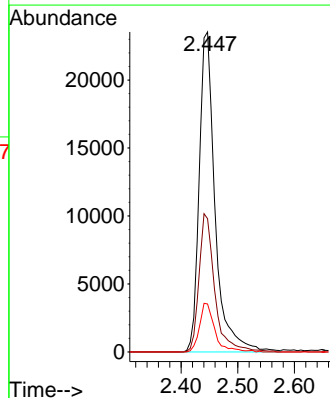

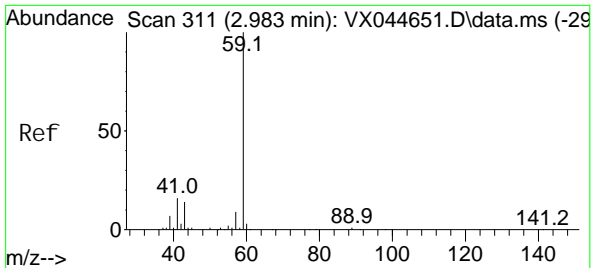

#11
 Tert butyl alcohol
 Concen: 94.715 ug/l
 RT: 2.971 min Scan# 309
 Delta R.T. -0.012 min
 Lab File: VX044806.D
 Acq: 03 Feb 2025 11:32

Instrument : MSVOA_X
 ClientSampleId :

Tgt Ion: 59 Resp: 46322
 Ion Ratio Lower Upper
 59 100
 57 9.9 3.9 5.9#

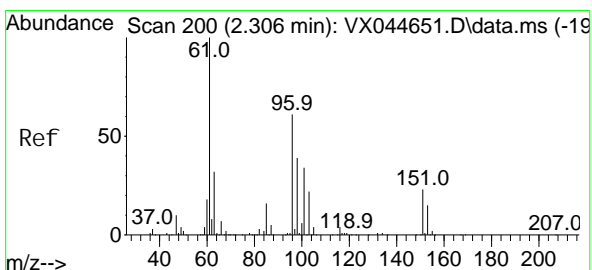
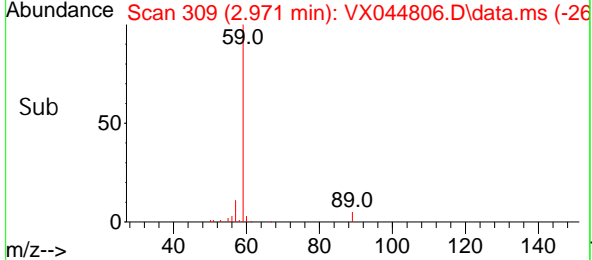
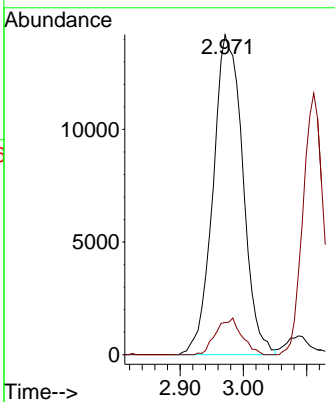
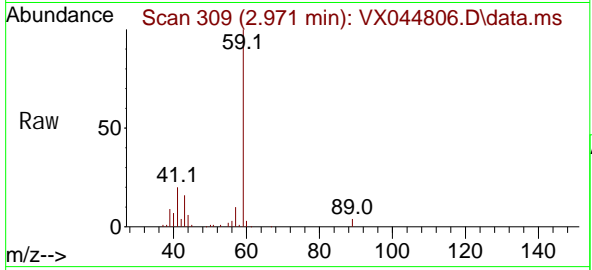

#12
 1,1-Di chloroethene
 Concen: 20.378 ug/l
 RT: 2.313 min Scan# 201
 Delta R.T. 0.006 min
 Lab File: VX044806.D
 Acq: 03 Feb 2025 11:32

Tgt Ion: 96 Resp: 34678
 Ion Ratio Lower Upper
 96 100
 61 164.1 131.1 196.7
 98 64.6 51.2 76.8

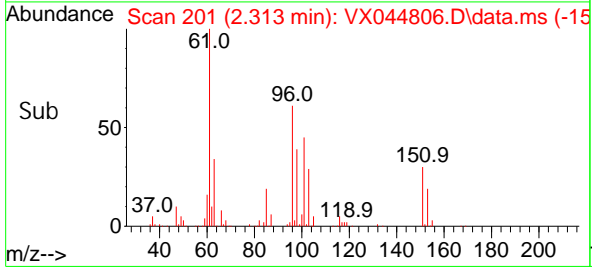
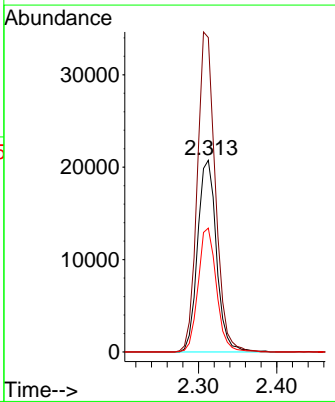
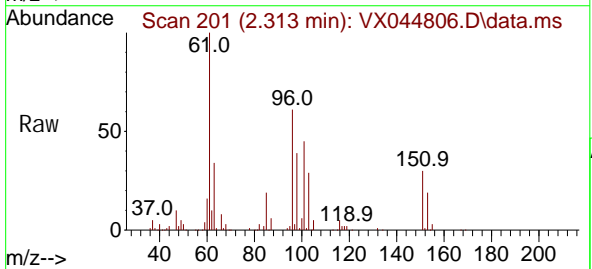

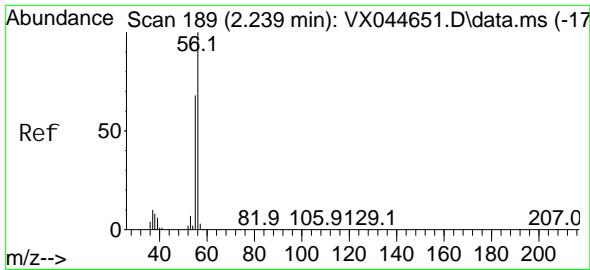

#13
 Acrolein
 Concen: 77.954 ug/l
 RT: 2.233 min Scan# 188
 Delta R.T. -0.006 min
 Lab File: VX044806.D
 Acq: 03 Feb 2025 11:32

Instrument : MSVOA_X
 ClientSampleId :

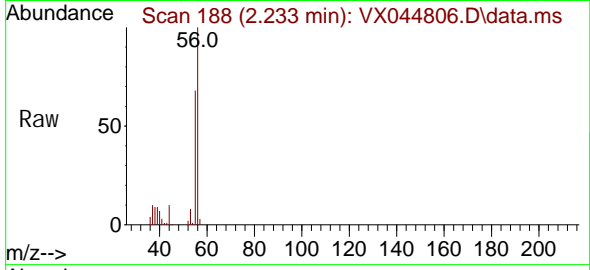

Tgt Ion: 56 Resp: 17941
 Ion Ratio Lower Upper
 56 100
 55 66.7 55.1 82.7

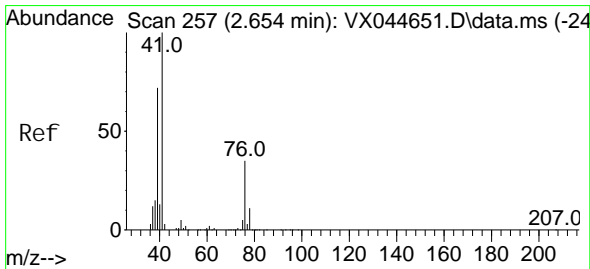
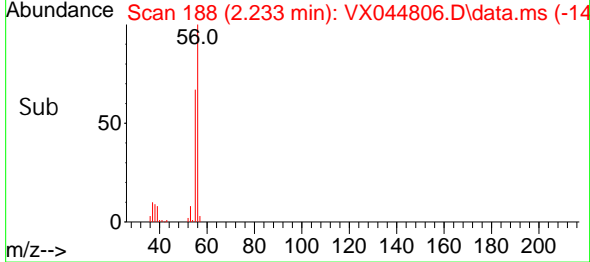
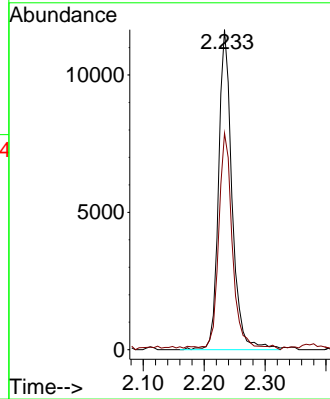

#14
 Allyl chloride
 Concen: 19.444 ug/l
 RT: 2.654 min Scan# 257
 Delta R.T. 0.000 min
 Lab File: VX044806.D
 Acq: 03 Feb 2025 11:32

Tgt Ion: 41 Resp: 64425
 Ion Ratio Lower Upper
 41 100
 39 64.1 54.9 82.3
 76 34.8 28.4 42.6

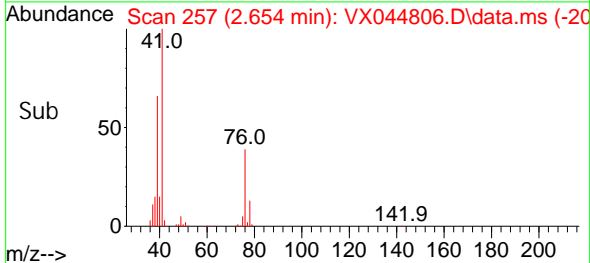
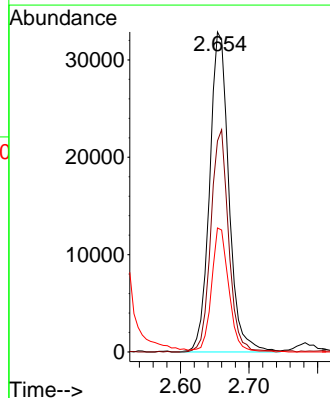
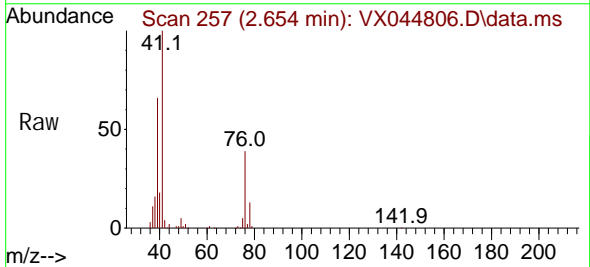

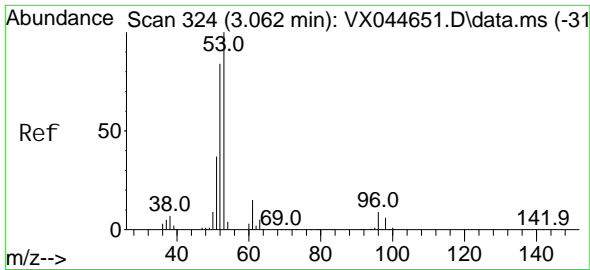

#15
 Acrylonitrile
 Concen: 114.162 ug/l
 RT: 3.062 min Scan# 31
 Delta R.T. 0.000 min
 Lab File: VX044806.D
 Acq: 03 Feb 2025 11:32

Instrument :
 MSVOA_X
 ClientSampleId :

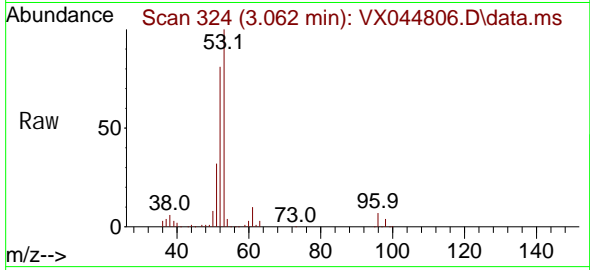

Tgt Ion: 53 Resp: 109509
 Ion Ratio Lower Upper
 53 100
 52 81.8 66.0 99.0
 51 34.6 28.9 43.3

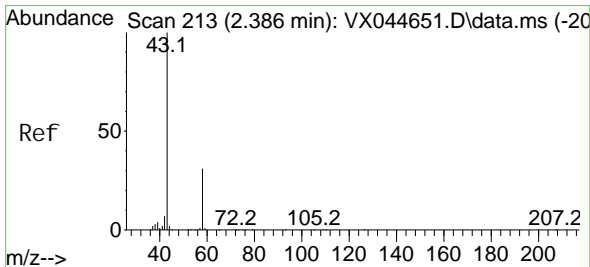
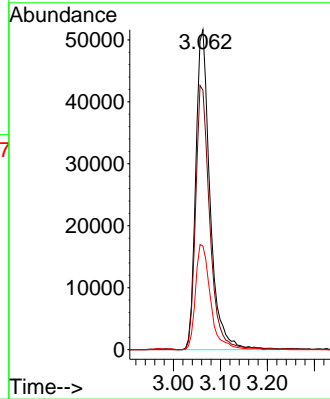
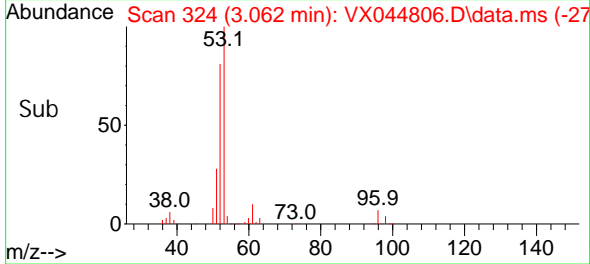

#16
 Acetone
 Concen: 98.769 ug/l
 RT: 2.380 min Scan# 212
 Delta R.T. -0.006 min
 Lab File: VX044806.D
 Acq: 03 Feb 2025 11:32

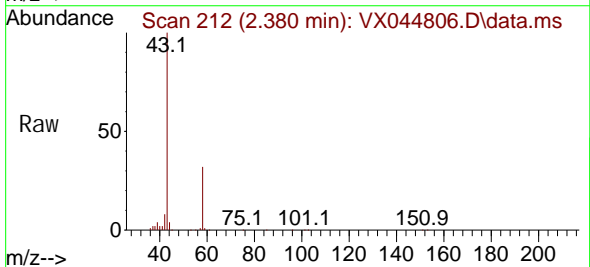

Tgt Ion: 43 Resp: 85727
 Ion Ratio Lower Upper
 43 100
 58 32.0 24.6 37.0

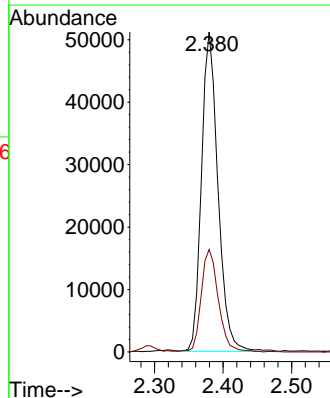
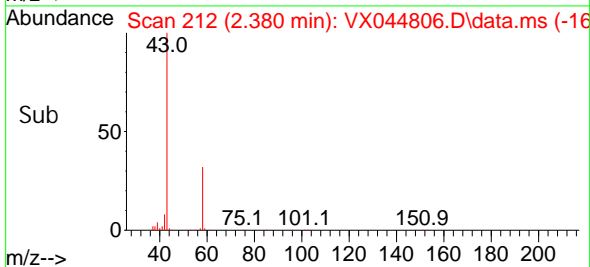

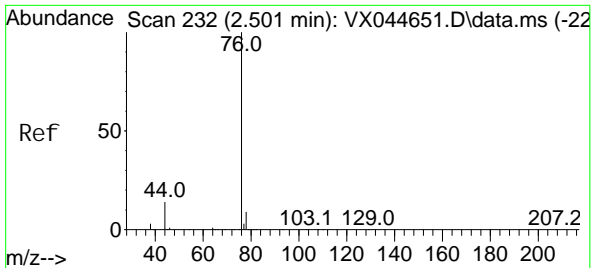

#17
 Carbon Di sul fi de
 Concen: 19.975 ug/l
 RT: 2.502 min Scan# 21
 Delta R.T. 0.000 min
 Lab File: VX044806.D
 Acq: 03 Feb 2025 11:32

Instrument : MSVOA_X
 ClientSampleId :

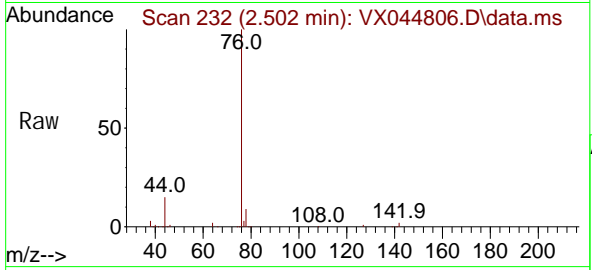

Tgt Ion: 76 Resp: 92755
 Ion Ratio Lower Upper
 76 100
 78 9.1 7.1 10.7

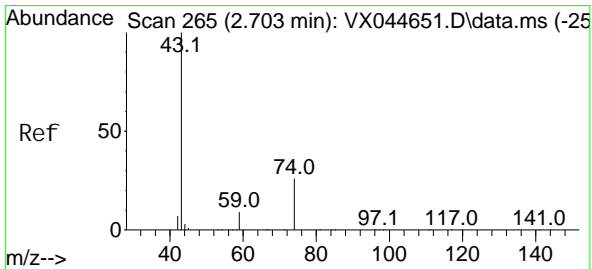
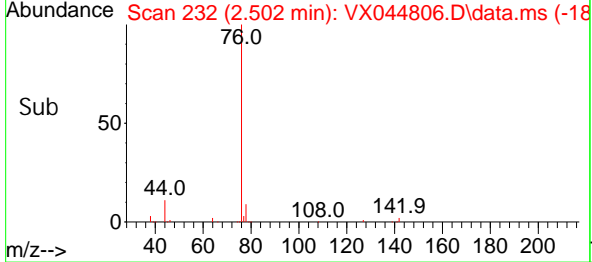
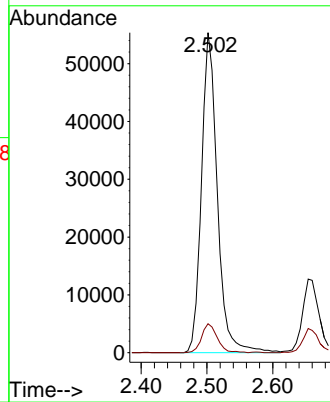

#18
 Methyl Acetate
 Concen: 22.968 ug/l
 RT: 2.703 min Scan# 265
 Delta R.T. 0.000 min
 Lab File: VX044806.D
 Acq: 03 Feb 2025 11:32

Tgt Ion: 43 Resp: 61502
 Ion Ratio Lower Upper
 43 100
 74 23.5 19.8 29.8

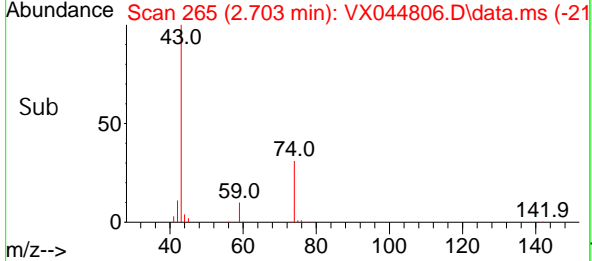
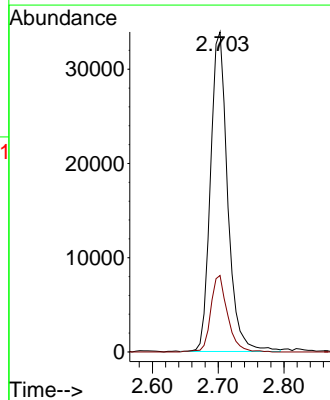
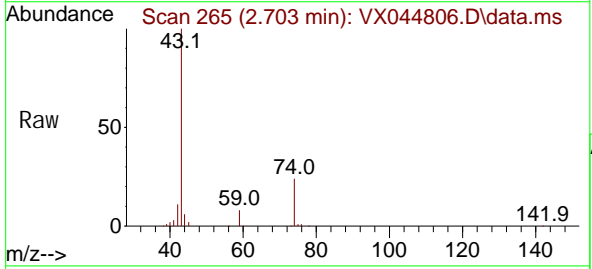

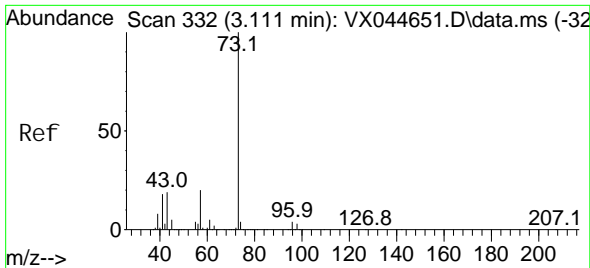

#19
 Methyl tert-butyl Ether
 Concen: 19.378 ug/l
 RT: 3.111 min Scan# 311
 Delta R.T. 0.000 min
 Lab File: VX044806.D
 Acq: 03 Feb 2025 11:32

Instrument :
 MSVOA_X
 ClientSampleId :

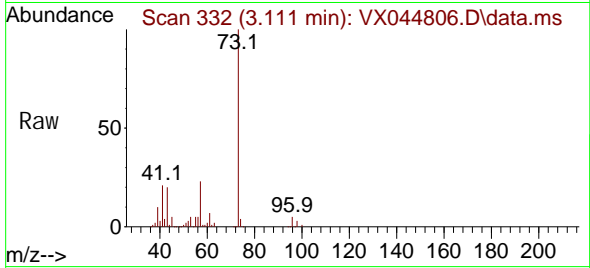

Tgt Ion: 73 Resp: 119444
 Ion Ratio Lower Upper
 73 100
 57 22.6 17.4 26.0

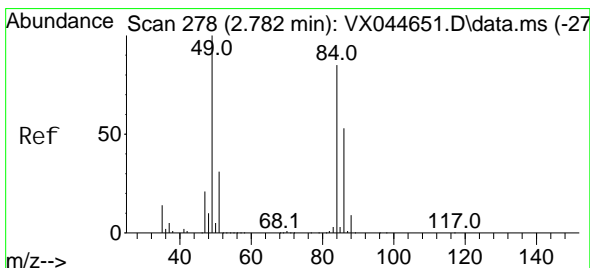
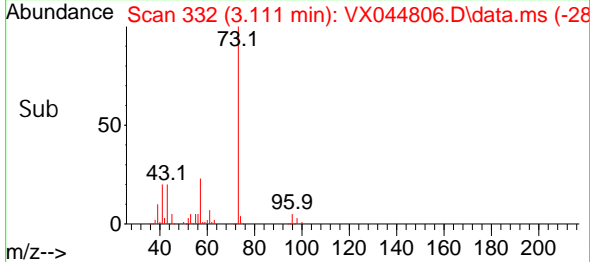
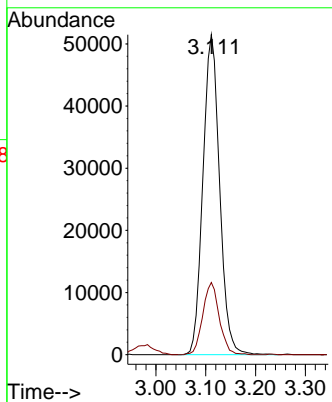

#20
 Methylene Chloride
 Concen: 19.750 ug/l
 RT: 2.782 min Scan# 278
 Delta R.T. 0.000 min
 Lab File: VX044806.D
 Acq: 03 Feb 2025 11:32

Tgt Ion: 84 Resp: 39920
 Ion Ratio Lower Upper
 84 100
 49 126.7 94.2 141.4
 51 36.7 28.8 43.2
 86 62.7 50.3 75.5

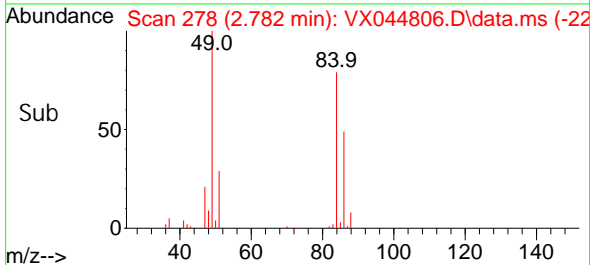
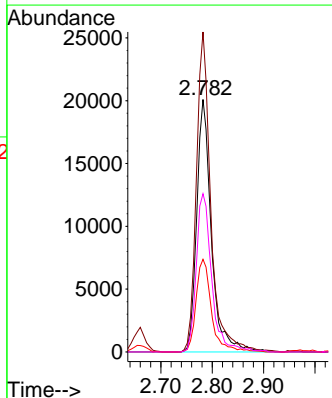
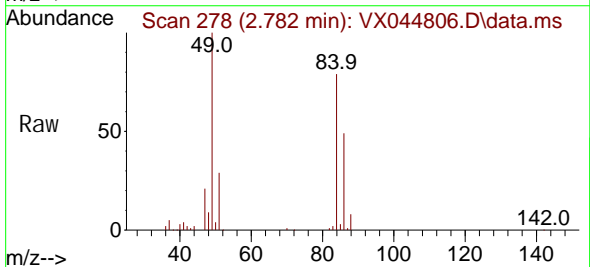

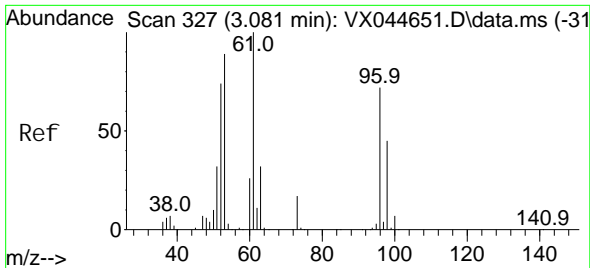

#21
 trans-1, 2-Di chloroethene
 Concen: 19.847 ug/l
 RT: 3.081 min Scan# 31
 Delta R.T. 0.000 min
 Lab File: VX044806.D
 Acq: 03 Feb 2025 11:32

Instrument : MSVOA_X
 ClientSampleId :

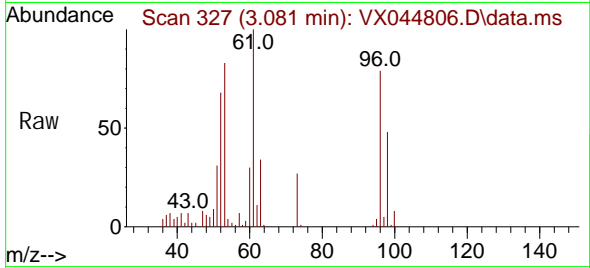

Tgt Ion: 96 Resp: 35263
 Ion Ratio Lower Upper
 96 100
 61 127.1 111.0 166.6
 98 61.2 50.2 75.2

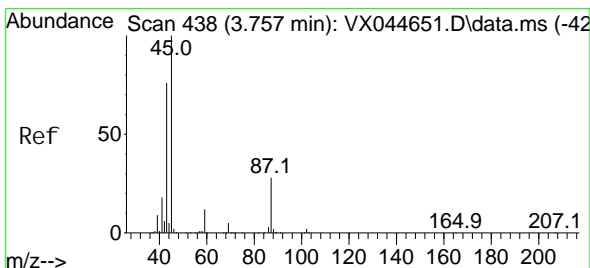
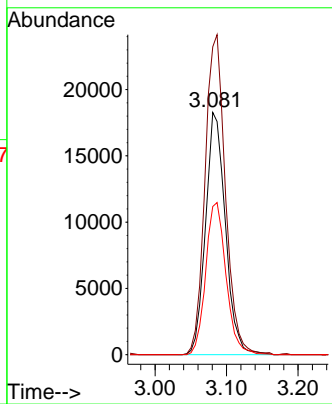
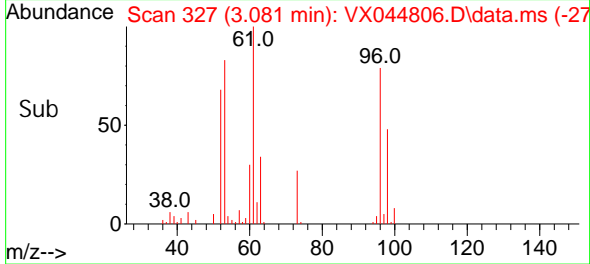

#22
 Diisopropyl ether
 Concen: 22.032 ug/l
 RT: 3.757 min Scan# 438
 Delta R.T. 0.000 min
 Lab File: VX044806.D
 Acq: 03 Feb 2025 11:32

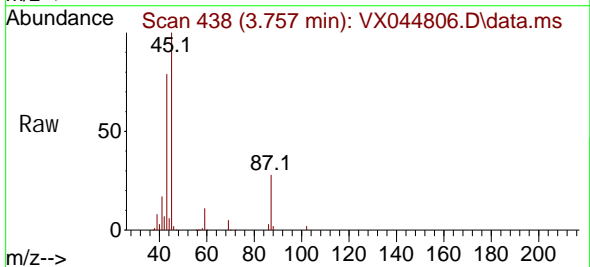

Tgt Ion: 45 Resp: 126896
 Ion Ratio Lower Upper
 45 100
 43 78.9 61.0 91.6
 87 27.9 22.7 34.1
 59 11.4 9.4 14.2

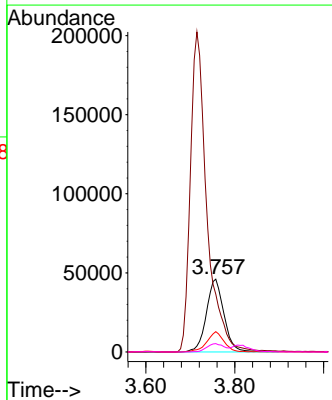
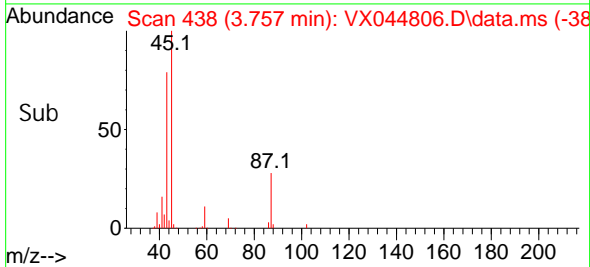

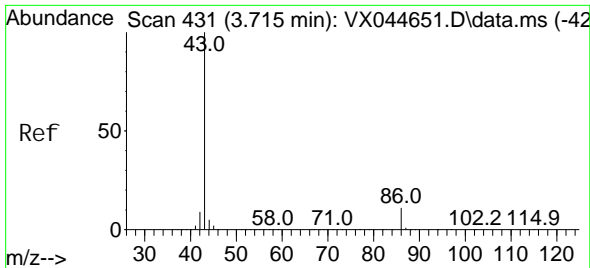

#23
 Vinyl Acetate
 Concen: 103.822 ug/l
 RT: 3.715 min Scan# 413
 Delta R.T. 0.000 min
 Lab File: VX044806.D
 Acq: 03 Feb 2025 11:32

Instrument :
 MSVOA_X
 ClientSampleId :

Tgt Ion: 43 Resp: 523389
 Ion Ratio Lower Upper
 43 100
 86 11.0 8.9 13.3

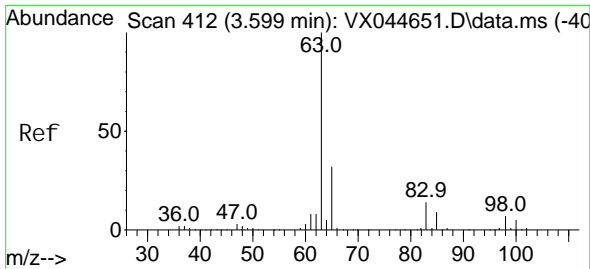
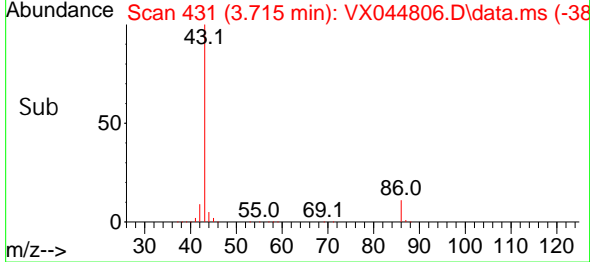
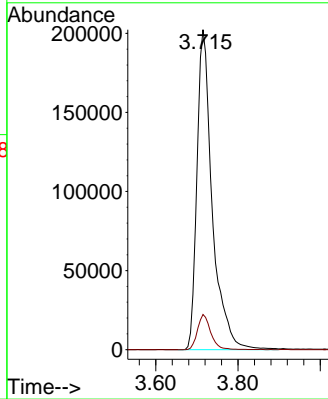
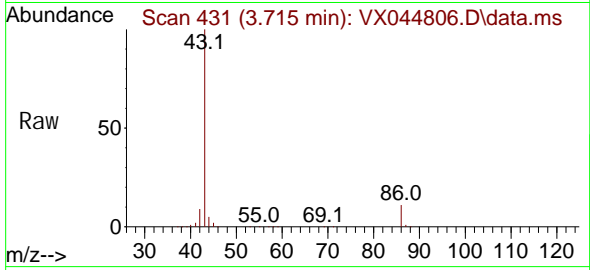

#24
 1,1-Di chloroethane
 Concen: 20.063 ug/l
 RT: 3.605 min Scan# 413
 Delta R.T. 0.006 min
 Lab File: VX044806.D
 Acq: 03 Feb 2025 11:32

Tgt Ion: 63 Resp: 68526
 Ion Ratio Lower Upper
 63 100
 98 8.0 3.6 10.9
 100 4.4 2.5 7.5

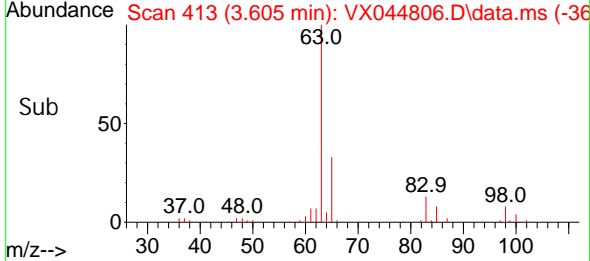
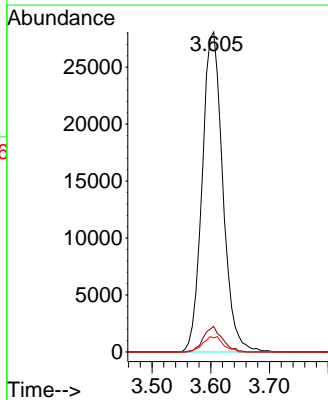
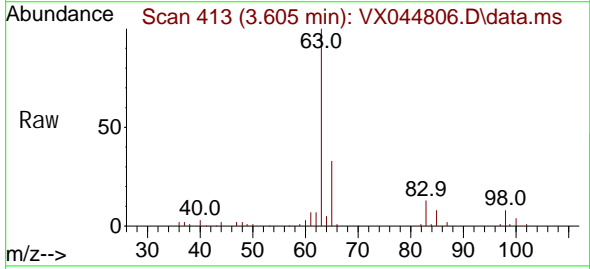

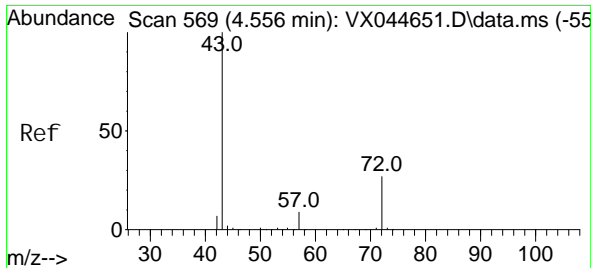

#25
 2-Butanone
 Concen: 110.976 ug/l
 RT: 4.550 min Scan# 568
 Delta R.T. -0.006 min
 Lab File: VX044806.D
 Acq: 03 Feb 2025 11:32

Instrument : MSVOA_X
 ClientSampleId :

Tgt Ion: 43 Resp: 143214
 Ion Ratio Lower Upper
 43 100
 72 25.8 21.7 32.5

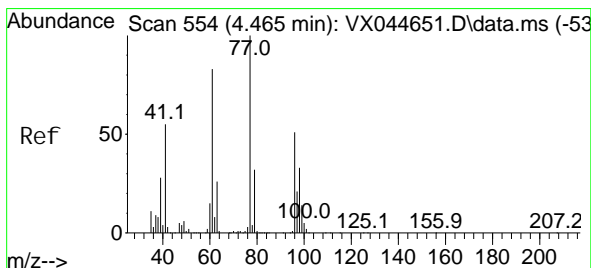
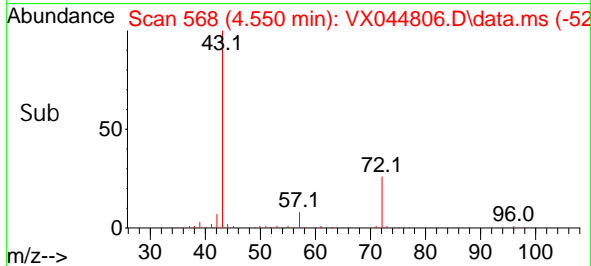
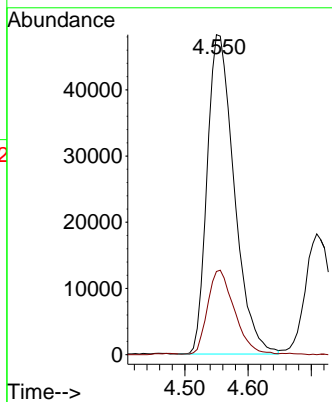
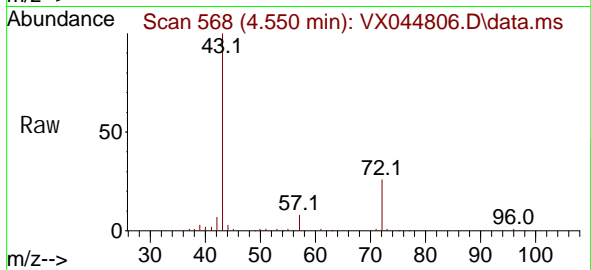

#26
 2,2-Dichloropropane
 Concen: 16.932 ug/l
 RT: 4.465 min Scan# 554
 Delta R.T. 0.000 min
 Lab File: VX044806.D
 Acq: 03 Feb 2025 11:32

Tgt Ion: 77 Resp: 56049
 Ion Ratio Lower Upper
 77 100
 97 23.3 10.9 32.6

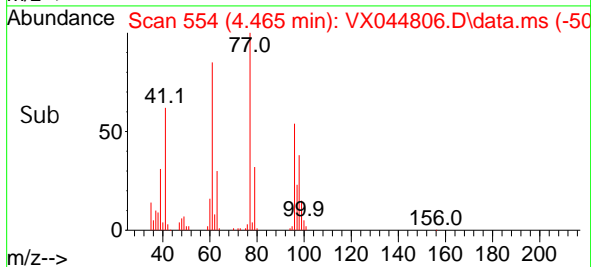
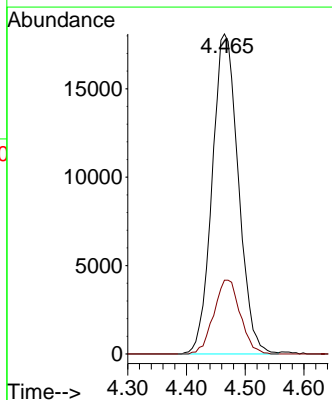
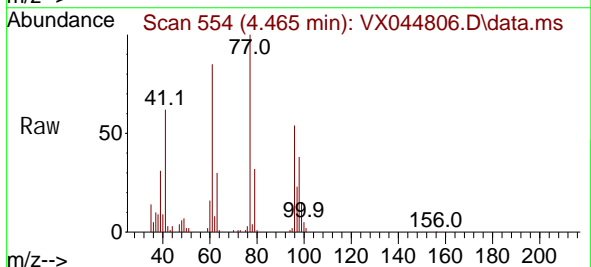

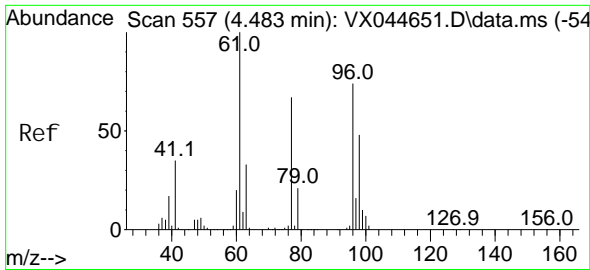

#27
 cis-1,2-Dichloroethene
 Concen: 19.358 ug/l
 RT: 4.477 min Scan# 556
 Delta R.T. -0.006 min
 Lab File: VX044806.D
 Acq: 03 Feb 2025 11:32

Instrument : MSVOA_X
 ClientSampleId :

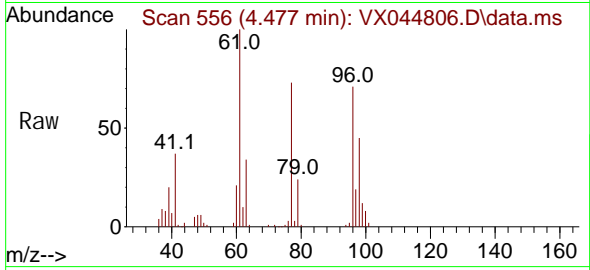

Tgt Ion: 96 Resp: 43262

Ion	Ratio	Lower	Upper
96	100		
61	146.4	0.0	296.0
98	64.7	0.0	130.0

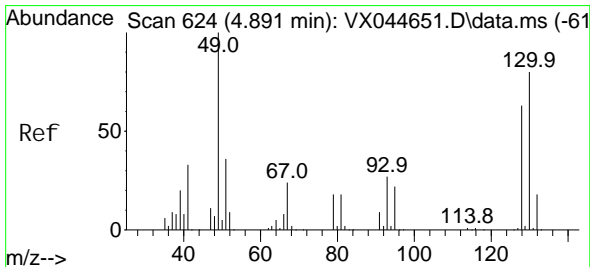
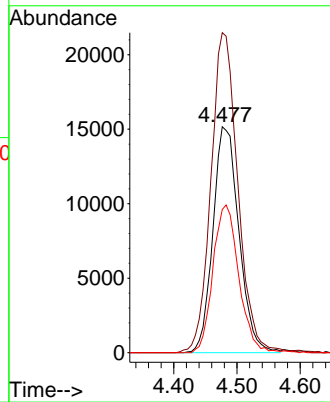
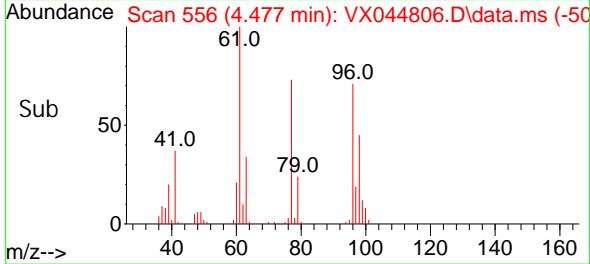

#28
 Bromochloromethane
 Concen: 21.723 ug/l
 RT: 4.885 min Scan# 623
 Delta R.T. -0.006 min
 Lab File: VX044806.D
 Acq: 03 Feb 2025 11:32

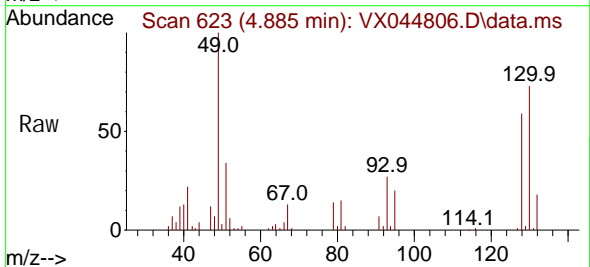

Tgt Ion: 49 Resp: 34671

Ion	Ratio	Lower	Upper
49	100		
129	1.5	0.0	4.4
130	73.8	63.4	95.2

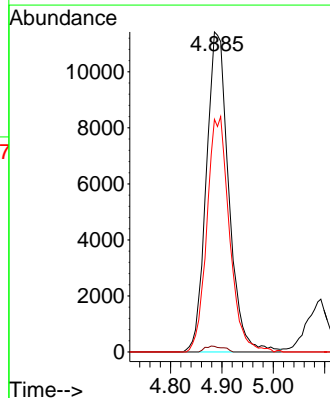
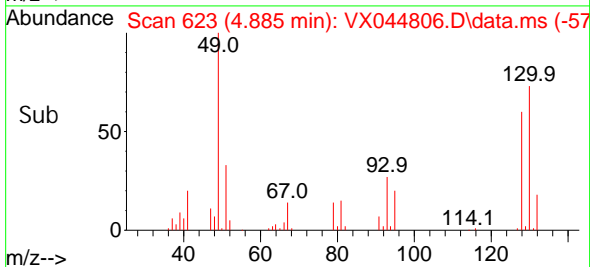

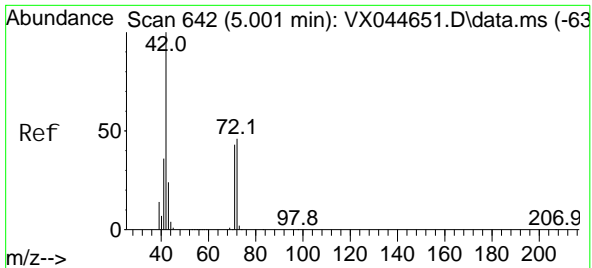

#29
 Tetrahydrofuran
 Concen: 110.715 ug/l
 RT: 5.001 min Scan# 642
 Delta R.T. 0.000 min
 Lab File: VX044806.D
 Acq: 03 Feb 2025 11:32

Instrument : MSVOA_X
 ClientSampleId :

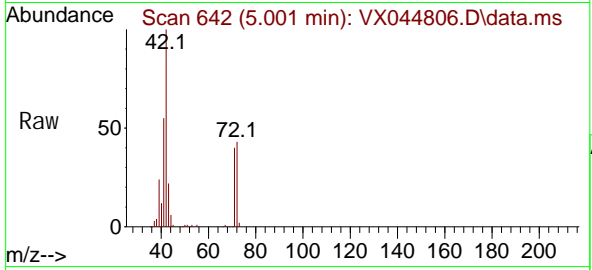

Tgt Ion: 42 Resp: 92160

Ion	Ratio	Lower	Upper
42	100		
72	46.9	38.2	57.4
71	42.8	35.3	52.9

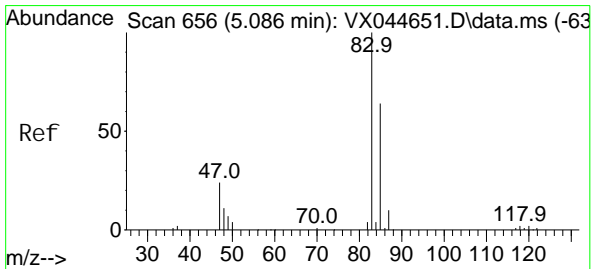
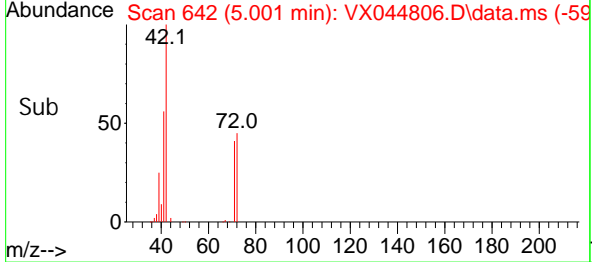
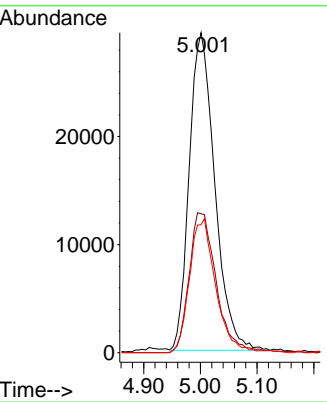

#30
 Chloroform
 Concen: 19.507 ug/l
 RT: 5.086 min Scan# 656
 Delta R.T. 0.000 min
 Lab File: VX044806.D
 Acq: 03 Feb 2025 11:32

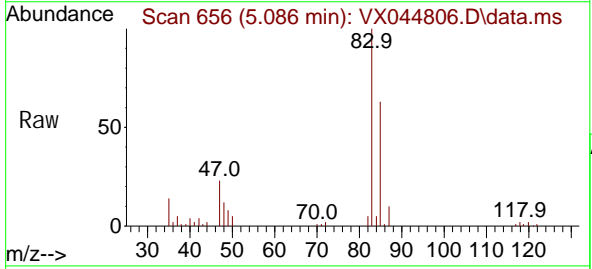

Tgt Ion: 83 Resp: 67238

Ion	Ratio	Lower	Upper
83	100		
85	63.2	51.2	76.8

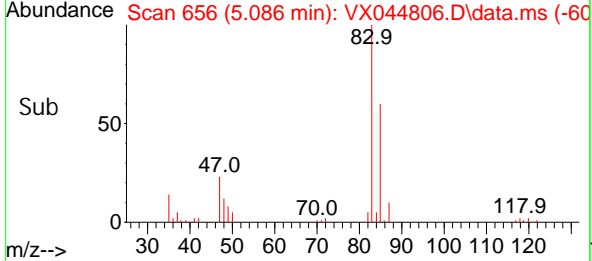
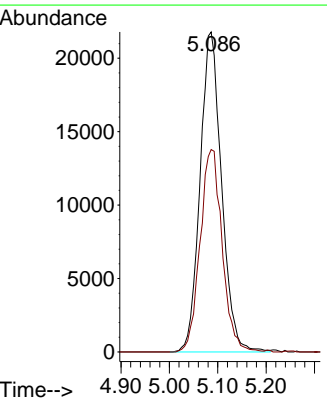

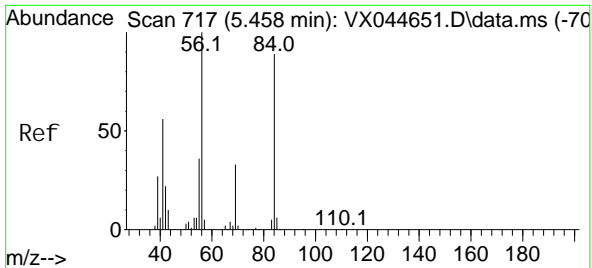

#31
 Cycl ohexane
 Concen: 22.118 ug/l
 RT: 5.464 min Scan# 718
 Delta R.T. 0.006 min
 Lab File: VX044806.D
 Acq: 03 Feb 2025 11:32

Instrument :
 MSVOA_X
 ClientSampleId :

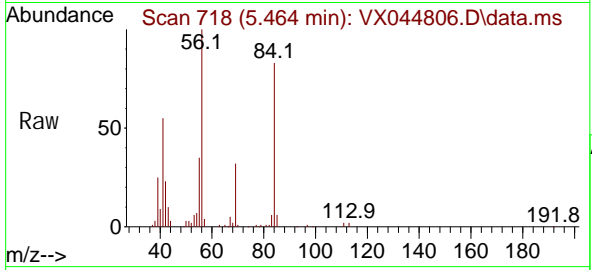

Tgt Ion: 56 Resp: 61100

Ion	Ratio	Lower	Upper
56	100		
69	31.6	26.8	40.2
84	81.1	71.0	106.4

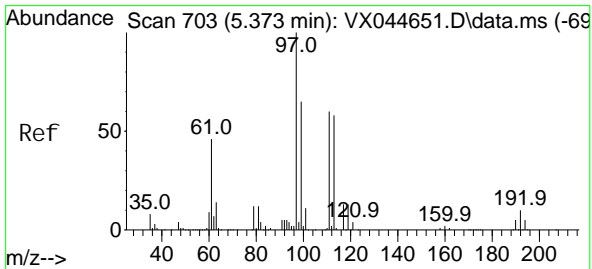
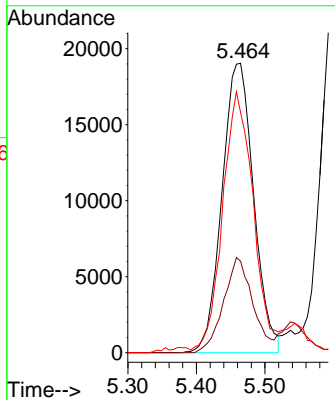
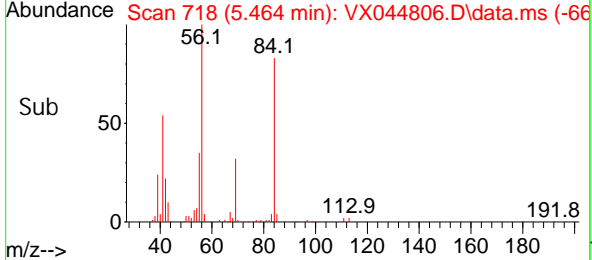

#32
 1,1,1-Tri chloroethane
 Concen: 17.827 ug/l
 RT: 5.373 min Scan# 703
 Delta R.T. 0.000 min
 Lab File: VX044806.D
 Acq: 03 Feb 2025 11:32

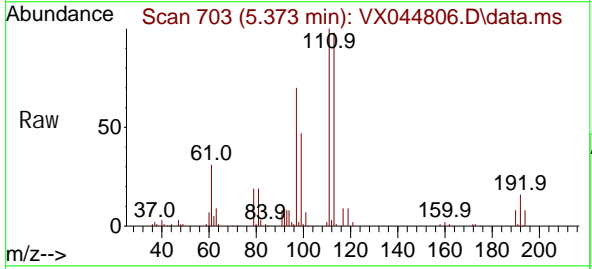

Tgt Ion: 97 Resp: 56489

Ion	Ratio	Lower	Upper
97	100		
99	63.6	51.6	77.4
61	44.2	35.6	53.4

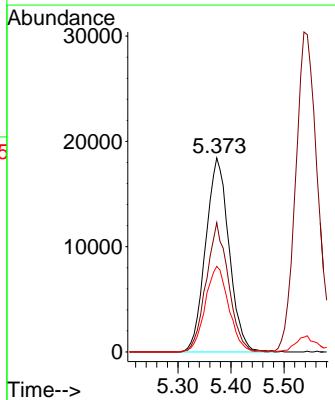
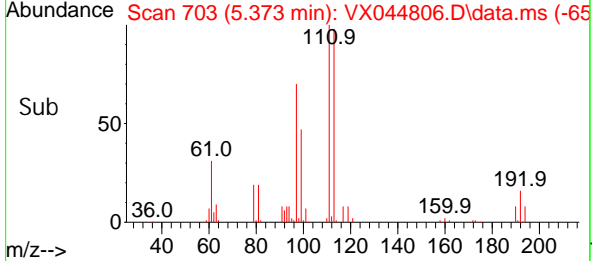

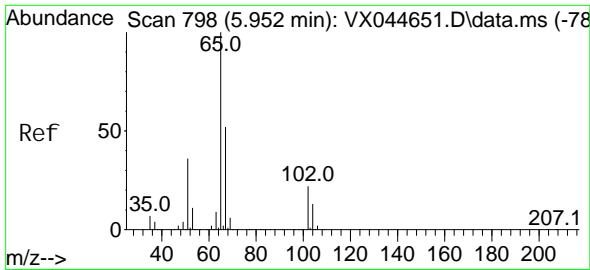

#33
 1, 2-Di chloroethane-d4
 Concen: 43.446 ug/l
 RT: 5.946 min Scan# 797
 Delta R.T. -0.006 min
 Lab File: VX044806.D
 Acq: 03 Feb 2025 11:32

Instrument : MSVOA_X
 ClientSampleId :

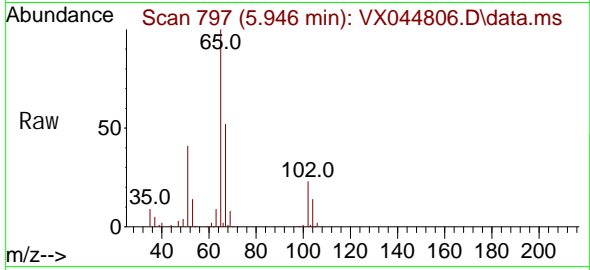

Tgt Ion: 65 Resp: 95311
 Ion Ratio Lower Upper
 65 100
 67 54.1 0.0 103.4

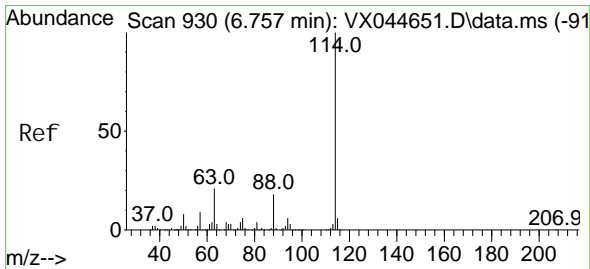
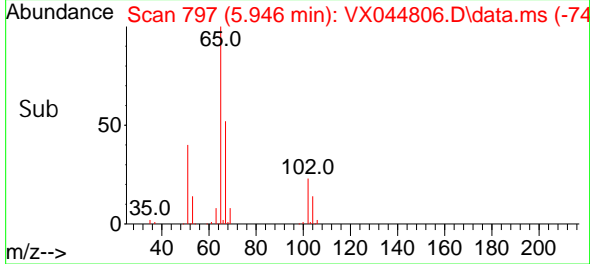
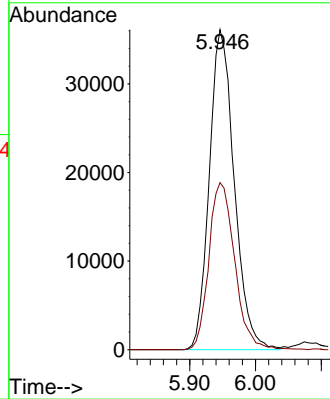

#34
 1, 4-Di fluorobenzene
 Concen: 50.000 ug/l
 RT: 6.757 min Scan# 930
 Delta R.T. 0.000 min
 Lab File: VX044806.D
 Acq: 03 Feb 2025 11:32

Tgt Ion: 114 Resp: 265785
 Ion Ratio Lower Upper
 114 100
 63 21.4 0.0 43.0
 88 16.6 0.0 35.4

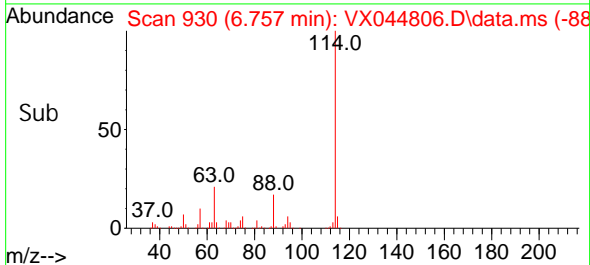
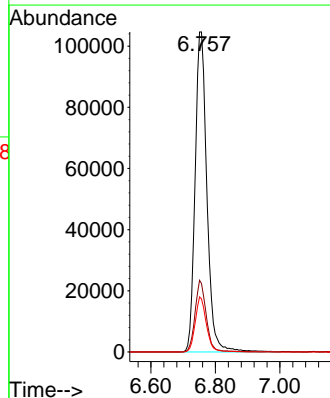
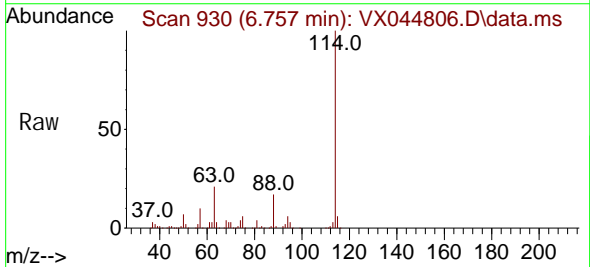

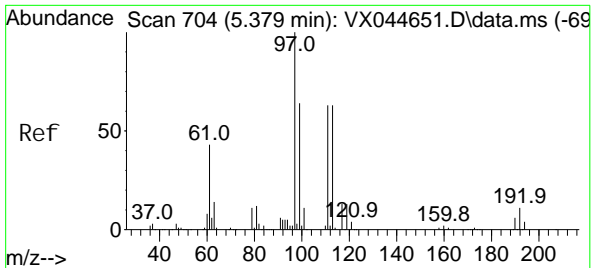

#35
 Di bromofluoromethane
 Concen: 46.951 ug/l
 RT: 5.379 min Scan# 704
 Delta R.T. 0.000 min
 Lab File: VX044806.D
 Acq: 03 Feb 2025 11:32

Instrument : MSVOA_X
 ClientSampleId :

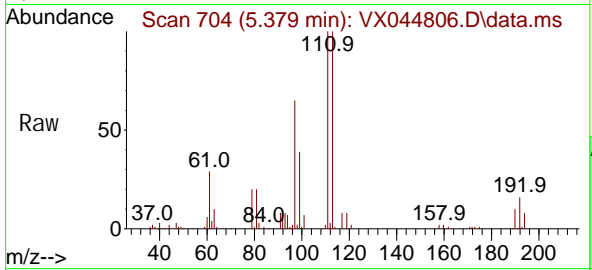

Tgt Ion: 113 Resp: 79276

Ion	Ratio	Lower	Upper
113	100		
111	103.8	81.6	122.4
192	17.0	14.4	21.6

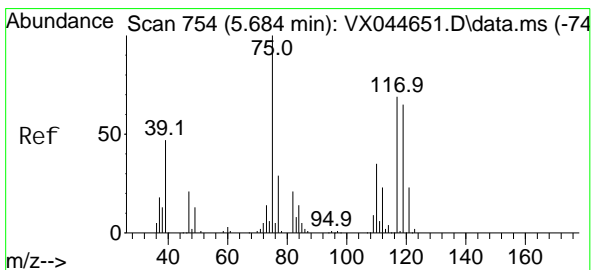
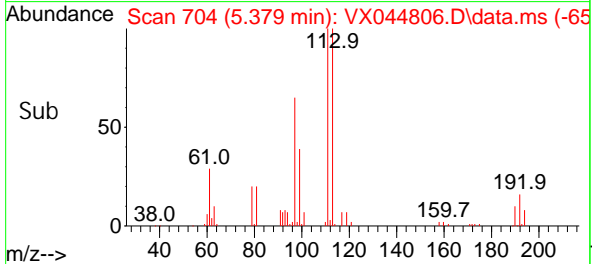
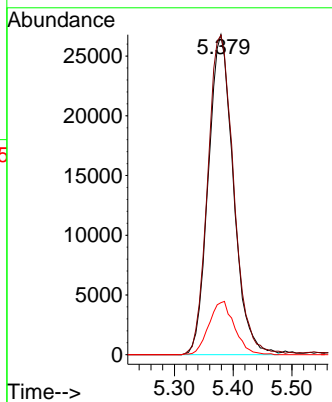

#36
 1,1-Dichloropropene
 Concen: 19.910 ug/l
 RT: 5.684 min Scan# 754
 Delta R.T. 0.000 min
 Lab File: VX044806.D
 Acq: 03 Feb 2025 11:32

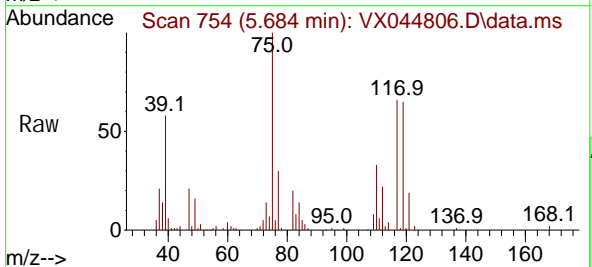

Tgt Ion: 75 Resp: 46798

Ion	Ratio	Lower	Upper
75	100		
110	34.3	17.9	53.8
77	30.7	24.5	36.7

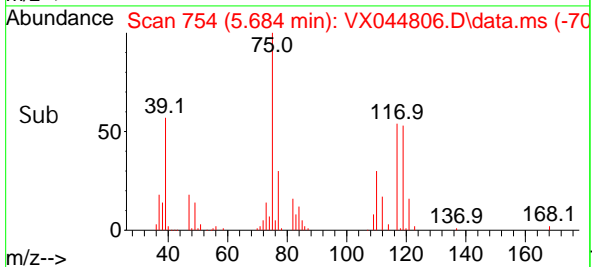
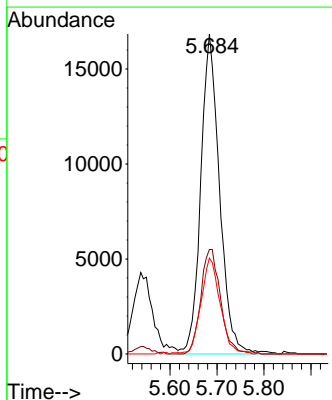

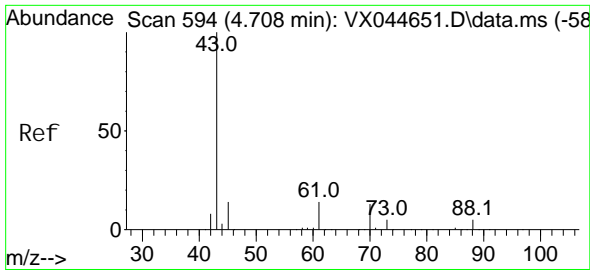

#37
 Ethyl Acetate
 Concen: 22.502 ug/l
 RT: 4.708 min Scan# 594
 Delta R.T. 0.000 min
 Lab File: VX044806.D
 Acq: 03 Feb 2025 11:32

Instrument :
 MSVOA_X
 ClientSampleId :

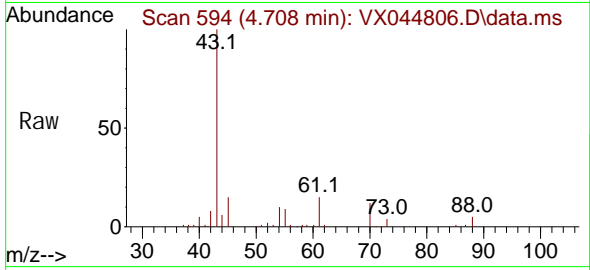

Tgt Ion: 43 Resp: 56324

Ion	Ratio	Lower	Upper
43	100		
61	14.1	10.9	16.3
70	10.4	10.1	15.1

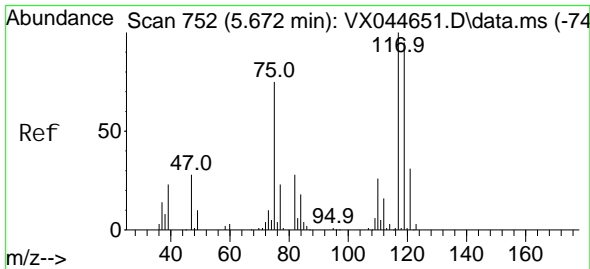
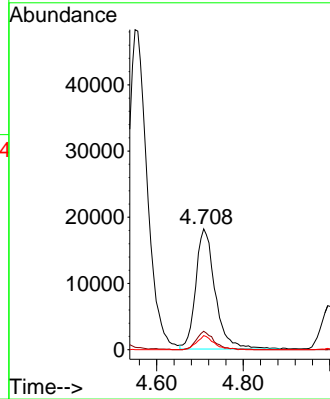
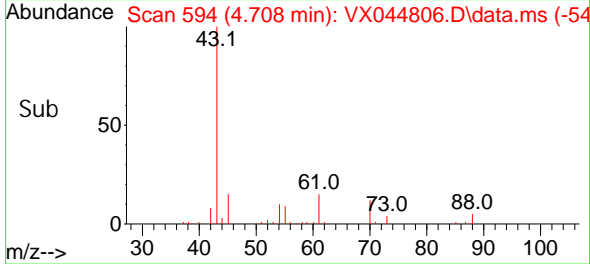

#38
 Carbon Tetrachloride
 Concen: 17.728 ug/l
 RT: 5.666 min Scan# 751
 Delta R.T. -0.006 min
 Lab File: VX044806.D
 Acq: 03 Feb 2025 11:32

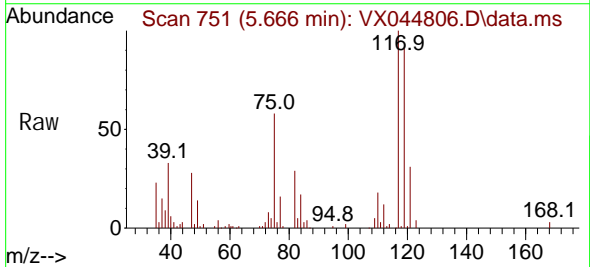

Tgt Ion: 117 Resp: 46869

Ion	Ratio	Lower	Upper
117	100		
119	90.3	76.0	114.0
121	30.6	24.6	36.8

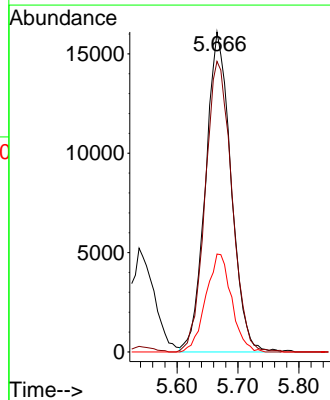
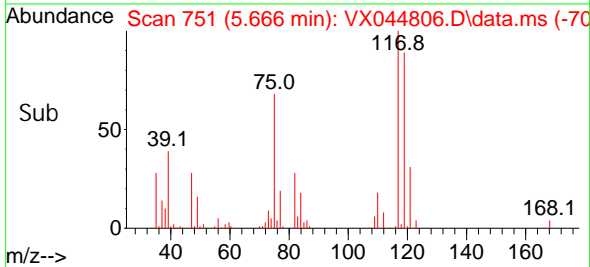

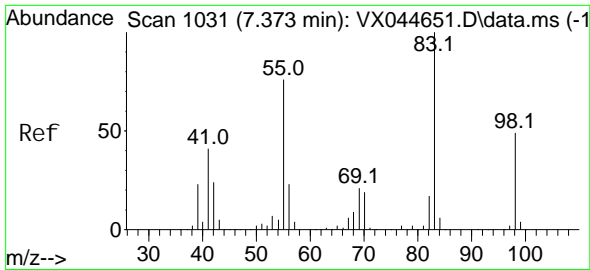

#39
 Methyl cycl ohexane
 Concen: 20.341 ug/l
 RT: 7.373 min Scan# 1031
 Delta R.T. 0.000 min
 Lab File: VX044806.D
 Acq: 03 Feb 2025 11:32

Instrument : MSVOA_X
 ClientSampleId :

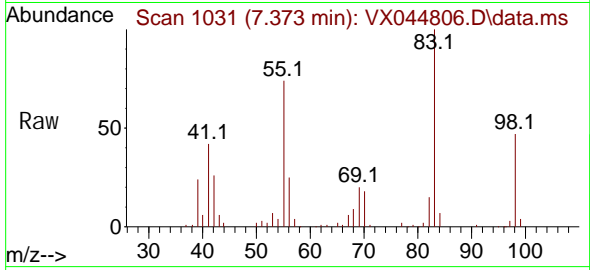

Tgt Ion: 83 Resp: 63467
 Ion Ratio Lower Upper
 83 100
 55 73.6 60.5 90.7
 98 47.0 39.0 58.4

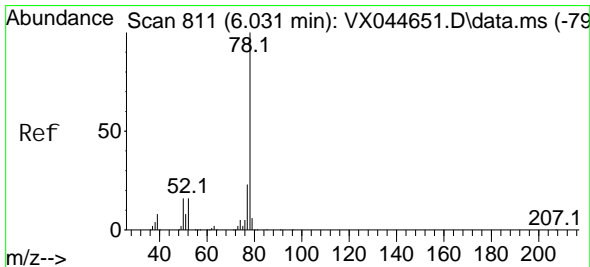
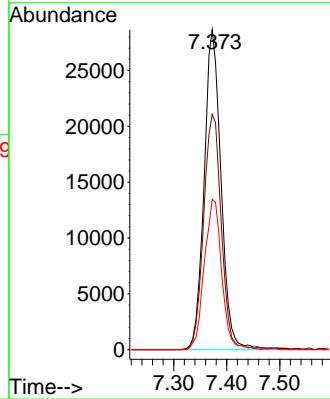
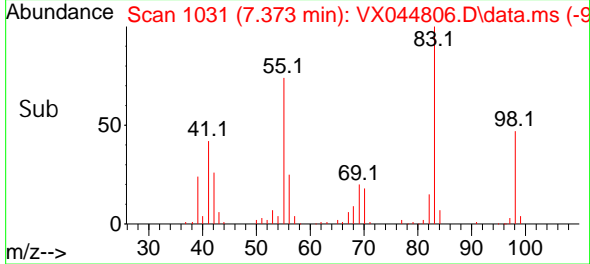

#40
 Benzene
 Concen: 20.794 ug/l
 RT: 6.031 min Scan# 811
 Delta R.T. 0.000 min
 Lab File: VX044806.D
 Acq: 03 Feb 2025 11:32

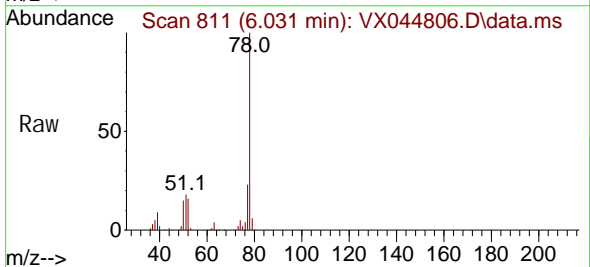

Tgt Ion: 78 Resp: 151452
 Ion Ratio Lower Upper
 78 100
 77 23.2 18.7 28.1

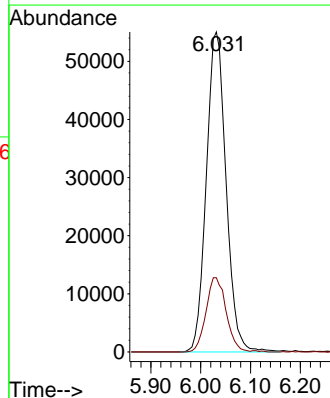
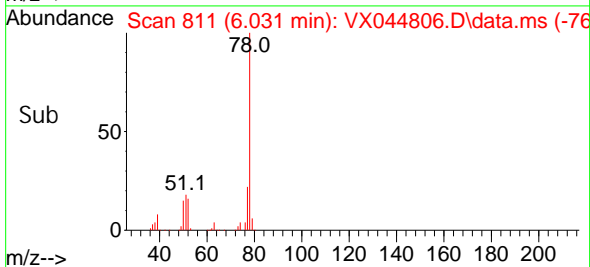

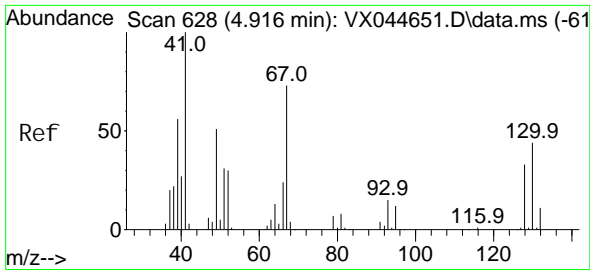

#41

Methacryloni tri le
 Concen: 20.400 ug/l
 RT: 4.910 min Scan# 61
 Delta R.T. -0.006 min
 Lab File: VX044806.D
 Acq: 03 Feb 2025 11:32

Instrument :
 MSVOA_X
 ClientSampleId :

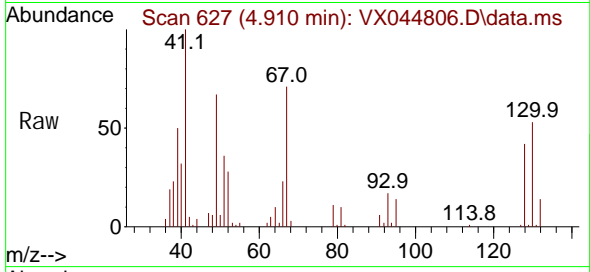

Tgt Ion: 41 Resp: 29754

Ion	Ratio	Lower	Upper
41	100		
39	55.0	44.4	66.6
67	78.6	60.6	90.8
52	32.1	24.3	36.5

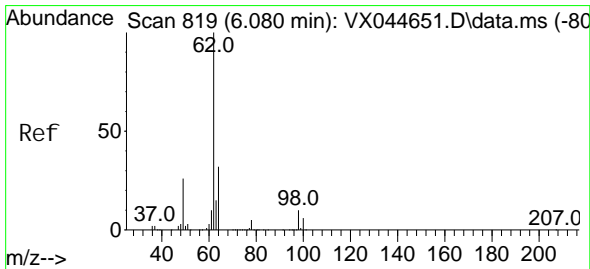
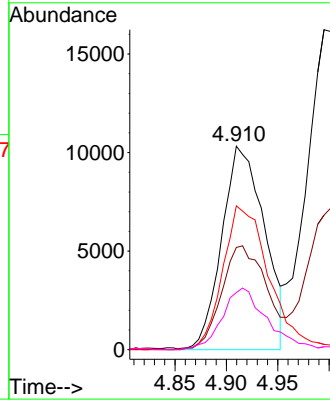
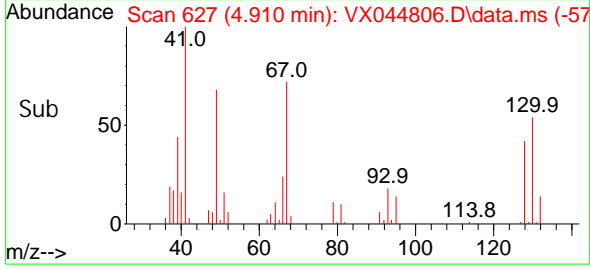

#42

1,2-Di chloroethane
 Concen: 18.303 ug/l
 RT: 6.080 min Scan# 819
 Delta R.T. 0.000 min
 Lab File: VX044806.D
 Acq: 03 Feb 2025 11:32

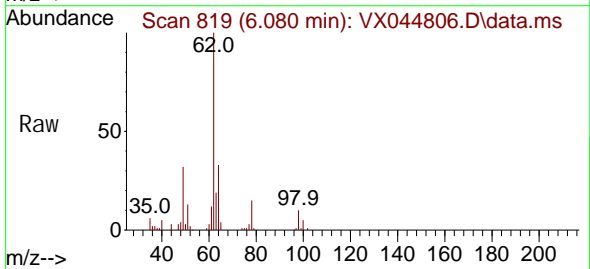

Tgt Ion: 62 Resp: 48655

Ion	Ratio	Lower	Upper
62	100		
98	10.0	0.0	19.4

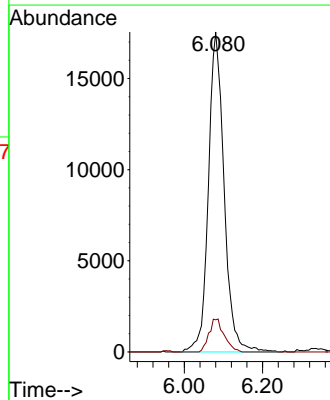
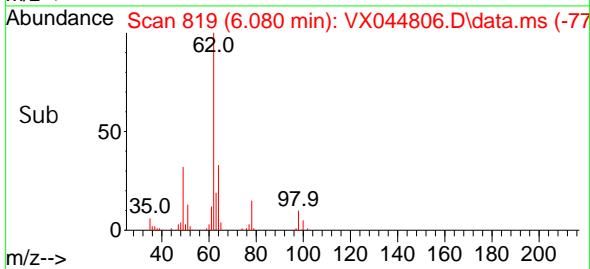

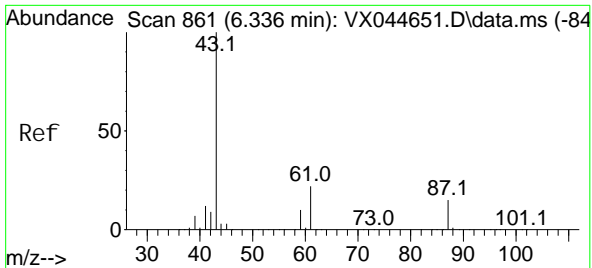

#43
 Isopropyl Acetate
 Concen: 20.042 ug/l
 RT: 6.336 min Scan# 861
 Delta R.T. 0.000 min
 Lab File: VX044806.D
 Acq: 03 Feb 2025 11:32

Instrument : MSVOA_X
 ClientSampleId :

Tgt Ion: 43 Resp: 92287

Ion	Ratio	Lower	Upper
43	100		
61	21.1	16.6	24.8
87	13.5	11.0	16.6

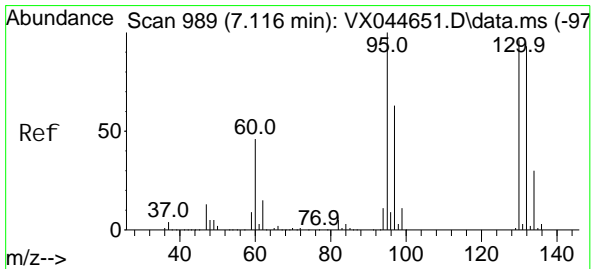
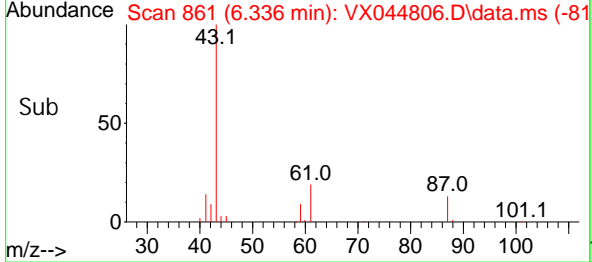
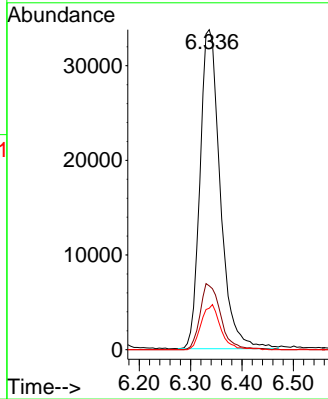
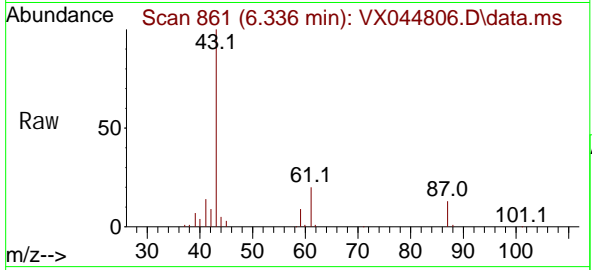

#44
 Trichloroethene
 Concen: 20.006 ug/l
 RT: 7.117 min Scan# 989
 Delta R.T. 0.000 min
 Lab File: VX044806.D
 Acq: 03 Feb 2025 11:32

Tgt Ion: 130 Resp: 35030

Ion	Ratio	Lower	Upper
130	100		
95	99.3	0.0	208.2

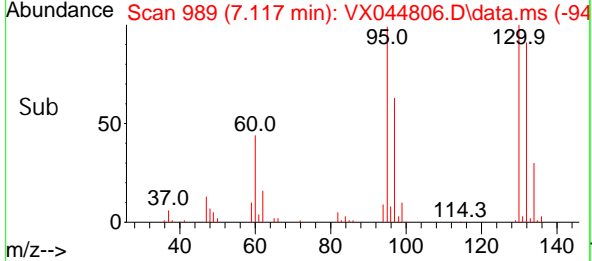
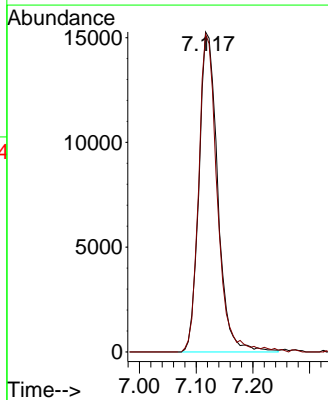
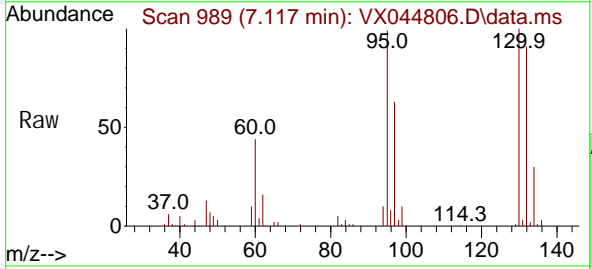

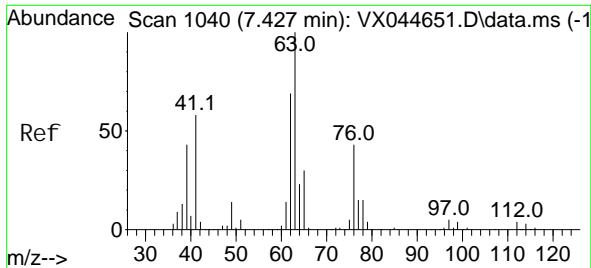

#45
 1, 2-Di chl oropropane
 Concen: 21.111 ug/l
 RT: 7.427 min Scan# 1040
 Delta R.T. 0.000 min
 Lab File: VX044806.D
 Acq: 03 Feb 2025 11:32

Instrument : MSVOA_X
 ClientSampleId :

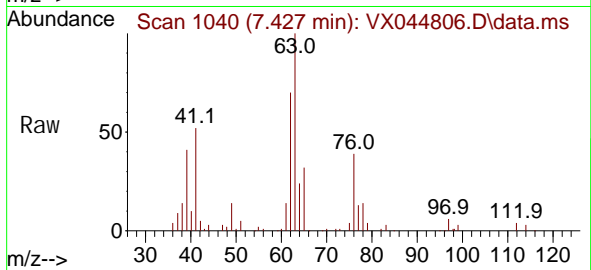

Tgt Ion: 63 Resp: 38704
 Ion Ratio Lower Upper
 63 100
 65 31.6 24.2 36.2

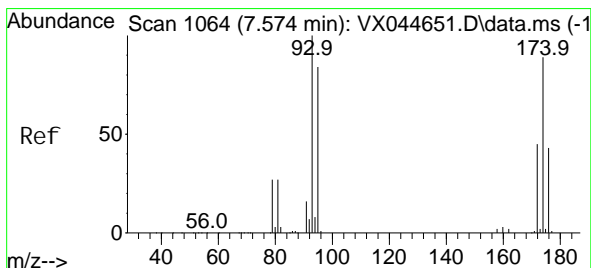
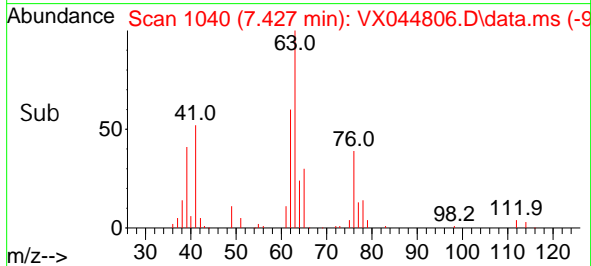
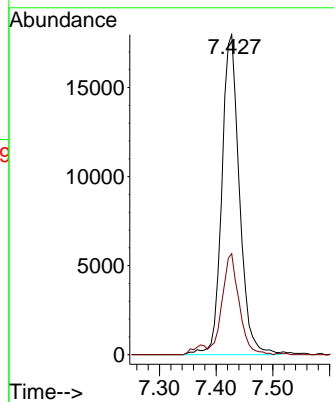

#46
 Di bromomethane
 Concen: 18.834 ug/l
 RT: 7.574 min Scan# 1064
 Delta R.T. 0.000 min
 Lab File: VX044806.D
 Acq: 03 Feb 2025 11:32

Tgt Ion: 93 Resp: 26286
 Ion Ratio Lower Upper
 93 100
 95 83.5 66.4 99.6
 174 90.7 72.0 108.0

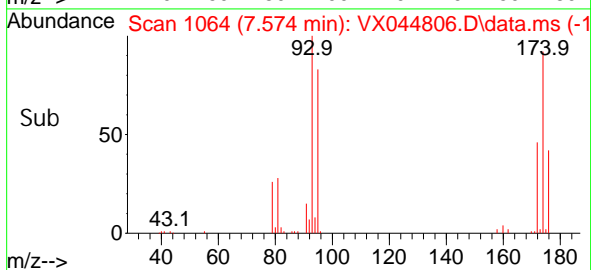
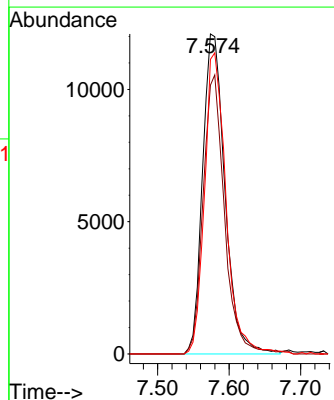
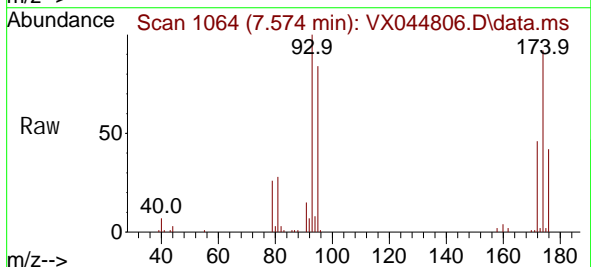

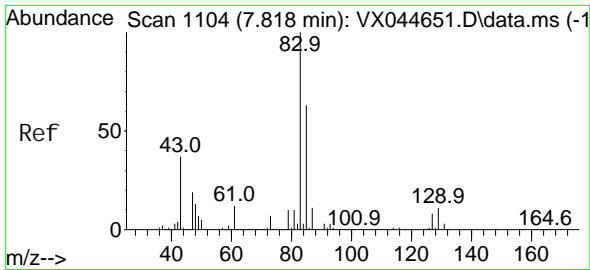

#47
 Bromodi chloromethane
 Concen: 18.675 ug/l
 RT: 7.818 min Scan# 1104
 Delta R.T. 0.000 min
 Lab File: VX044806.D
 Acq: 03 Feb 2025 11:32

Instrument : MSVOA_X
 ClientSampleId :

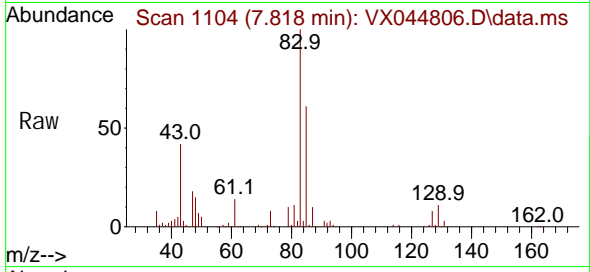

Tgt Ion: 83 Resp: 53452
 Ion Ratio Lower Upper
 83 100
 85 61.2 50.1 75.1
 127 8.3 6.5 9.7

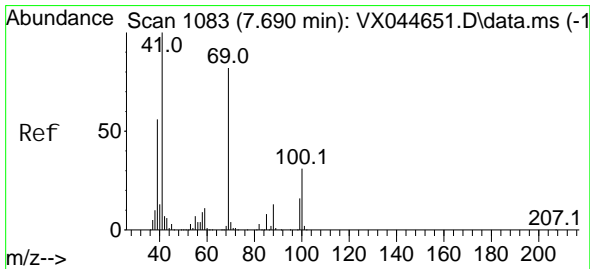
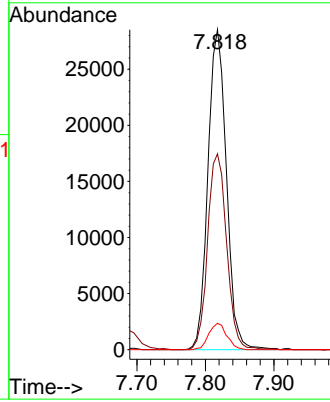
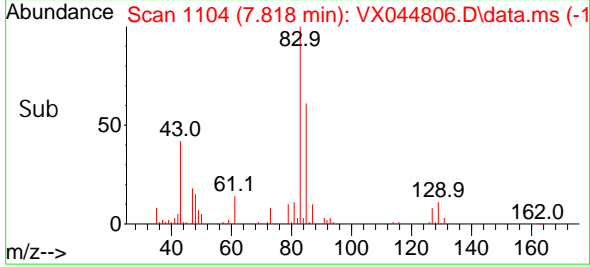

#48
 Methyl methacrylate
 Concen: 20.791 ug/l
 RT: 7.690 min Scan# 1083
 Delta R.T. 0.000 min
 Lab File: VX044806.D
 Acq: 03 Feb 2025 11:32

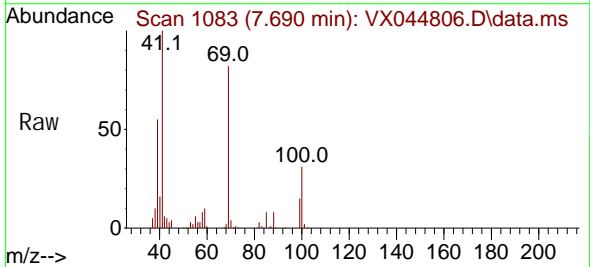

Tgt Ion: 41 Resp: 44439
 Ion Ratio Lower Upper
 41 100
 69 83.5 66.8 100.2
 39 57.9 47.4 71.0

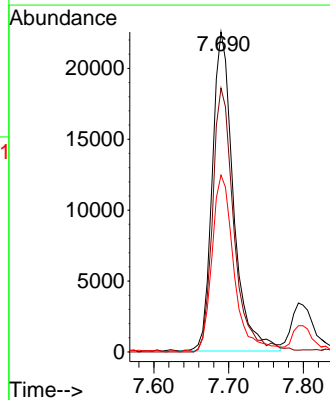
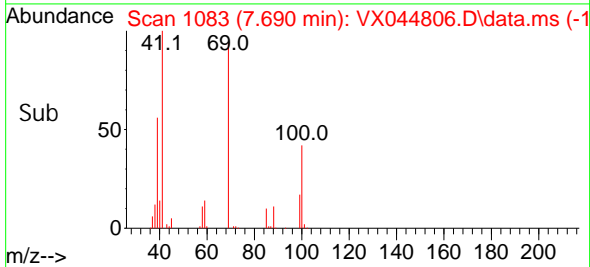

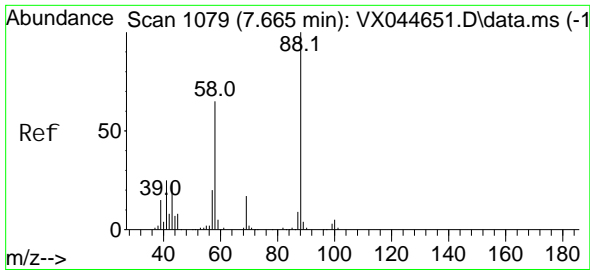

#49
 1, 4-Di oxane
 Concen: 440.493 ug/l
 RT: 7.659 min Scan# 1078
 Delta R.T. -0.006 min
 Lab File: VX044806.D
 Acq: 03 Feb 2025 11:32

Instrument : MSVOA_X
 ClientSampleId :

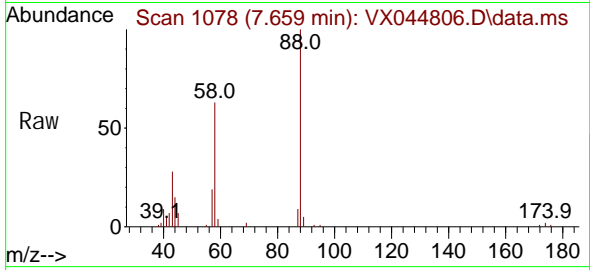

Tgt Ion: 88 Resp: 19643
 Ion Ratio Lower Upper
 88 100
 43 34.3 27.0 40.4
 58 68.4 55.8 83.8

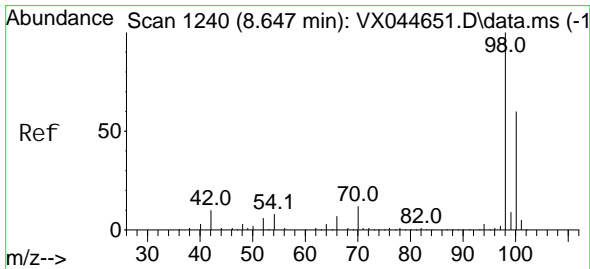
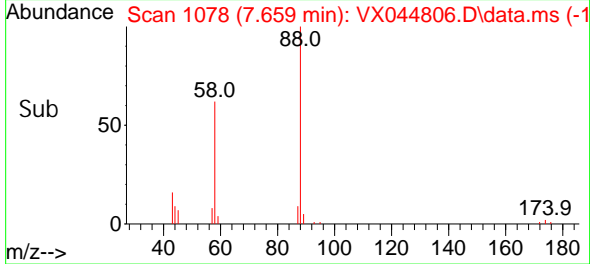
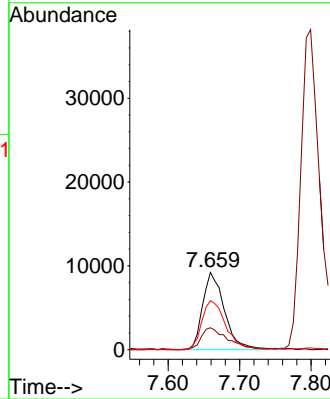

#50
 Tol uene-d8
 Concen: 50.203 ug/l
 RT: 8.641 min Scan# 1239
 Delta R.T. -0.006 min
 Lab File: VX044806.D
 Acq: 03 Feb 2025 11:32

Tgt Ion: 98 Resp: 295567
 Ion Ratio Lower Upper
 98 100
 100 65.9 53.2 79.8

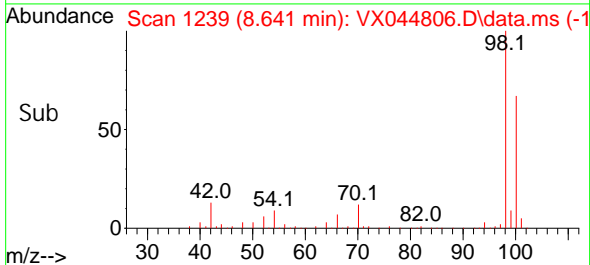
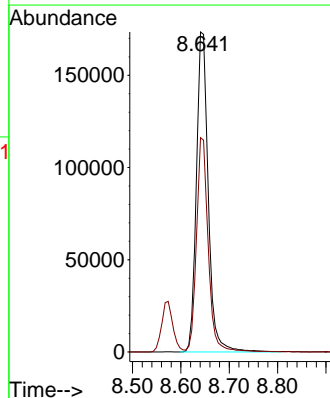
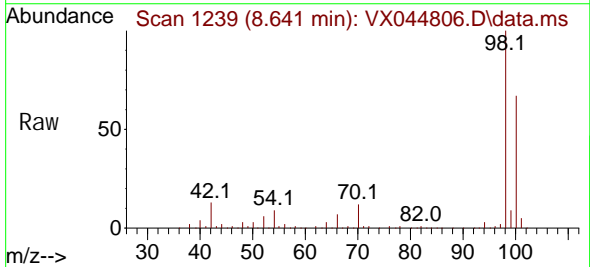

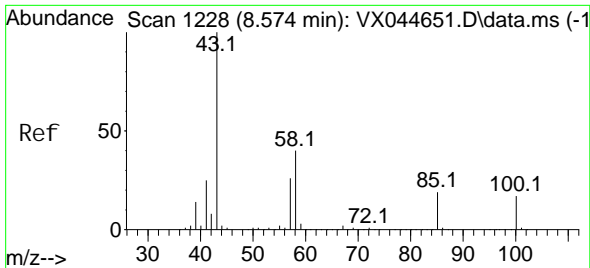

#51
 4-Methyl -2-Pentanone
 Concen: 114.726 ug/l
 RT: 8.568 min Scan# 11
 Delta R.T. -0.006 min
 Lab File: VX044806.D
 Acq: 03 Feb 2025 11:32

Instrument : MSVOA_X
 ClientSampleId :

Tgt Ion: 43 Resp: 291936
 Ion Ratio Lower Upper
 43 100
 58 39.1 31.9 47.9

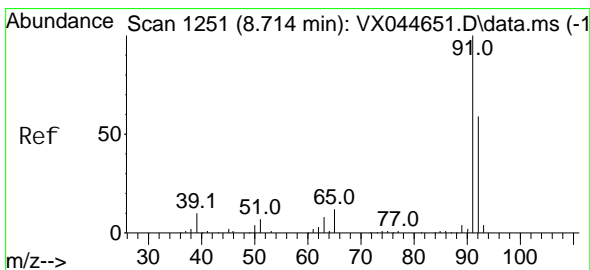
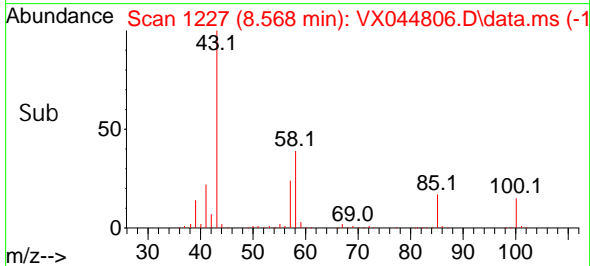
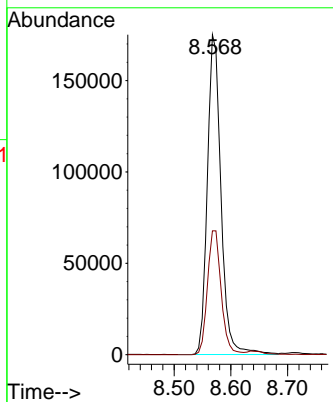
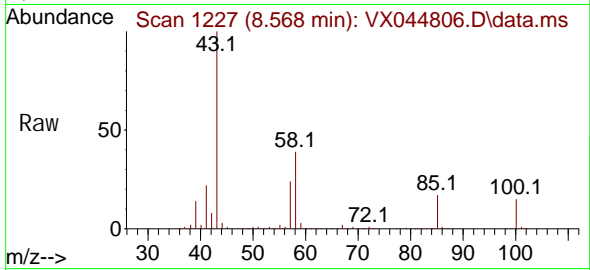

#52
 Tol uene
 Concen: 20.850 ug/l
 RT: 8.714 min Scan# 1251
 Delta R.T. 0.000 min
 Lab File: VX044806.D
 Acq: 03 Feb 2025 11:32

Tgt Ion: 92 Resp: 92946
 Ion Ratio Lower Upper
 92 100
 91 170.3 135.7 203.5

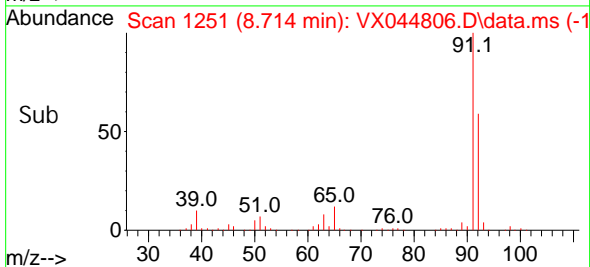
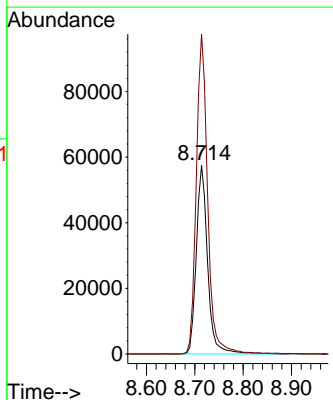
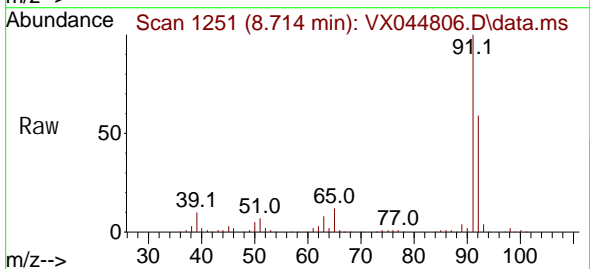

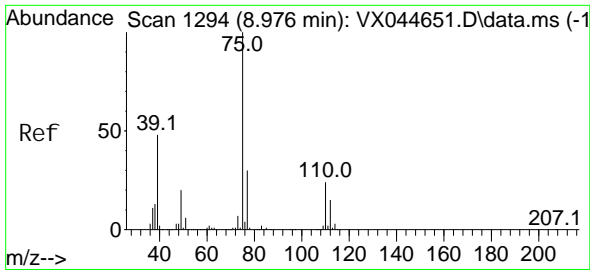

#53
 t-1, 3-Di chl oropropene
 Concen: 18.783 ug/l
 RT: 8.976 min Scan# 1193
 Delta R.T. 0.000 min
 Lab File: VX044806.D
 Acq: 03 Feb 2025 11:32

Instrument : MSVOA_X
 ClientSampleId :

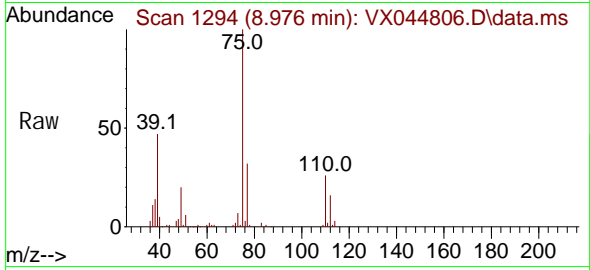

Tgt Ion: 75 Resp: 55543
 Ion Ratio Lower Upper
 75 100
 77 32.0 24.4 36.6

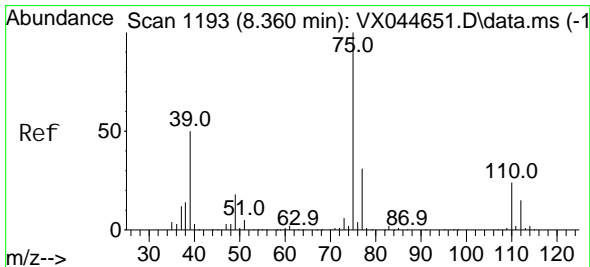
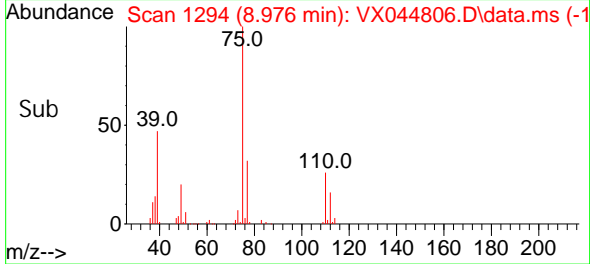
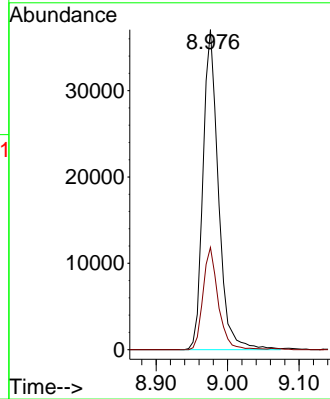

#54
 ci s-1, 3-Di chl oropropene
 Concen: 18.988 ug/l
 RT: 8.360 min Scan# 1193
 Delta R.T. 0.000 min
 Lab File: VX044806.D
 Acq: 03 Feb 2025 11:32

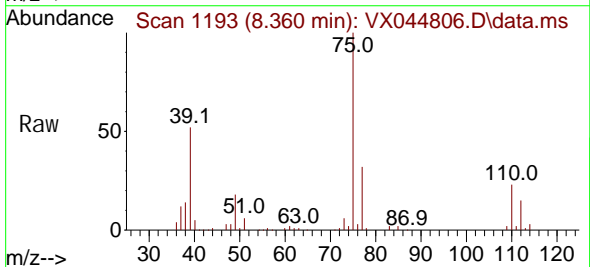

Tgt Ion: 75 Resp: 60882
 Ion Ratio Lower Upper
 75 100
 77 32.2 25.1 37.7
 39 51.9 40.3 60.5

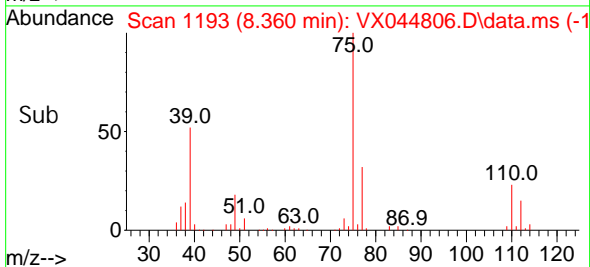
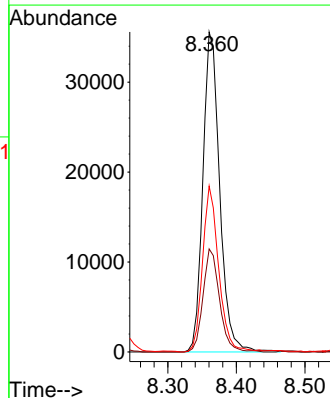

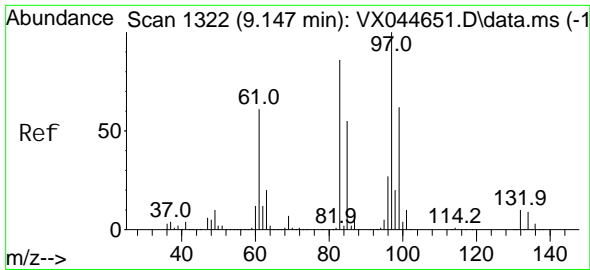

#55
 1, 1, 2-Tri chloroethane
 Concen: 20.850 ug/l
 RT: 9.147 min Scan# 1322
 Delta R.T. 0.000 min
 Lab File: VX044806.D
 Acq: 03 Feb 2025 11:32

Instrument : MSVOA_X
 ClientSampleId :

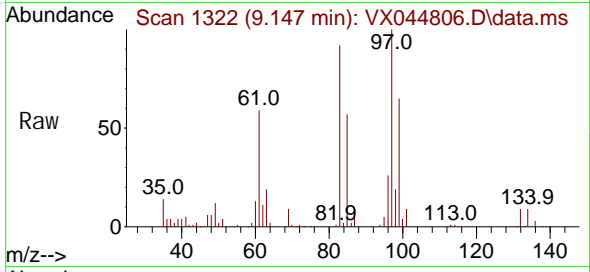

Tgt Ion: 97 Resp: 37605

Ion	Ratio	Lower	Upper
97	100		
83	92.3	68.8	103.2
85	57.1	43.7	65.5
99	64.7	49.5	74.3

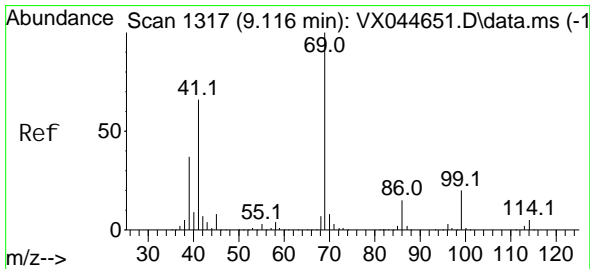
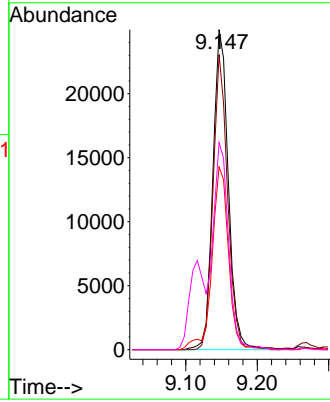
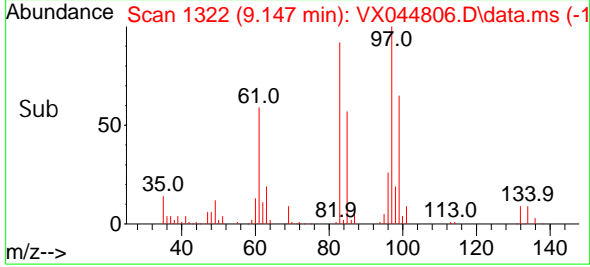

#56
 Ethyl methacrylate
 Concen: 20.027 ug/l
 RT: 9.116 min Scan# 1317
 Delta R.T. 0.000 min
 Lab File: VX044806.D
 Acq: 03 Feb 2025 11:32

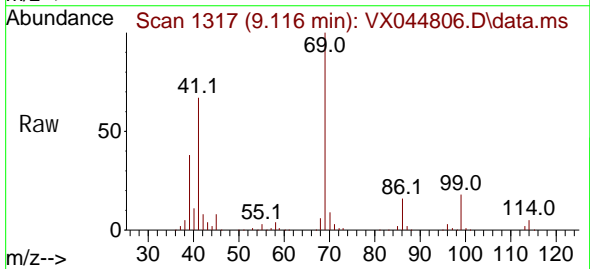

Tgt Ion: 69 Resp: 62106

Ion	Ratio	Lower	Upper
69	100		
41	68.7	53.2	79.8
39	37.2	30.2	45.2

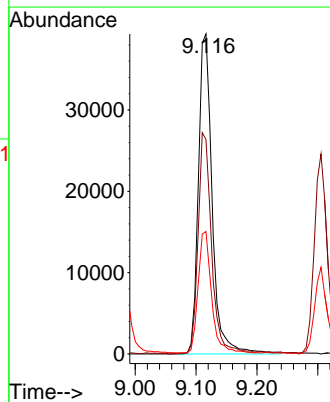
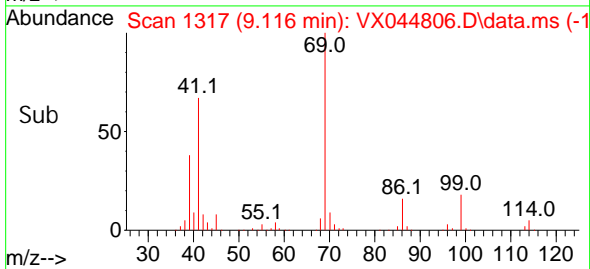

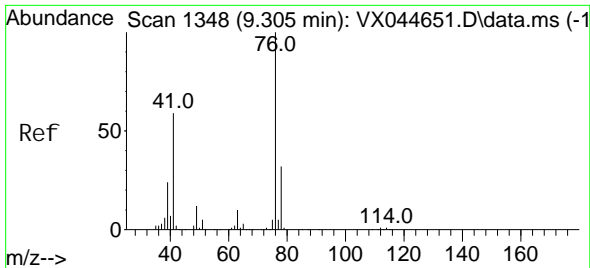

#57
 1,3-Dichloropropane
 Concen: 20.776 ug/l
 RT: 9.305 min Scan# 111
 Delta R.T. 0.000 min
 Lab File: VX044806.D
 Acq: 03 Feb 2025 11:32

Instrument :
 MSVOA_X
 ClientSampleId :

Tgt Ion: 76 Resp: 63810
 Ion Ratio Lower Upper
 76 100
 78 32.4 26.0 39.0

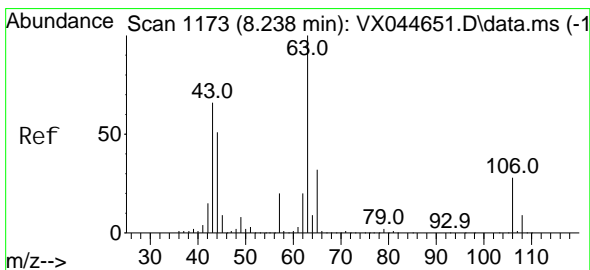
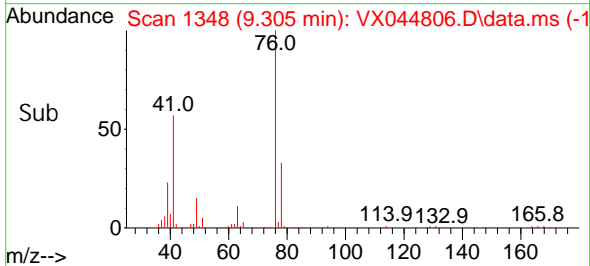
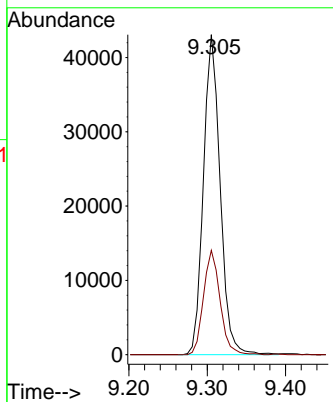
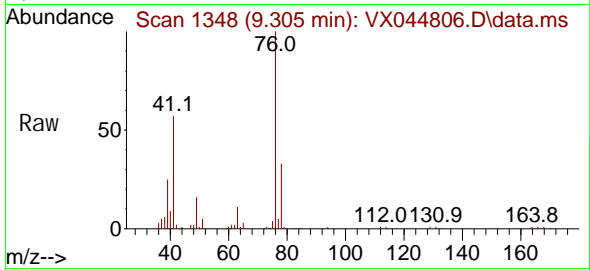

#58
 2-Chloroethyl Vinyl ether
 Concen: 90.525 ug/l
 RT: 8.238 min Scan# 1173
 Delta R.T. 0.000 min
 Lab File: VX044806.D
 Acq: 03 Feb 2025 11:32

Tgt Ion: 63 Resp: 137824
 Ion Ratio Lower Upper
 63 100
 106 27.1 23.0 34.6

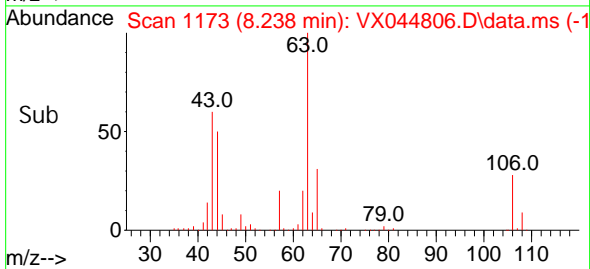
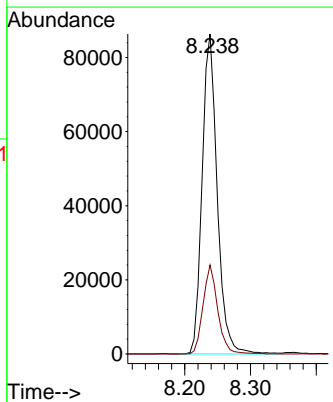
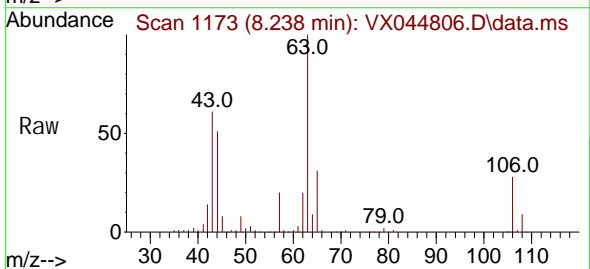

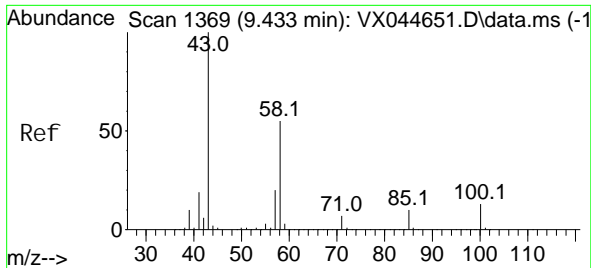

#59
 2-Hexanone
 Concen: 114.329 ug/l
 RT: 9.427 min Scan# 1368
 Delta R.T. -0.006 min
 Lab File: VX044806.D
 Acq: 03 Feb 2025 11:32

Instrument : MSVOA_X
 ClientSampleId :

Tgt Ion: 43 Resp: 214034
 Ion Ratio Lower Upper
 43 100
 58 55.9 27.8 83.3

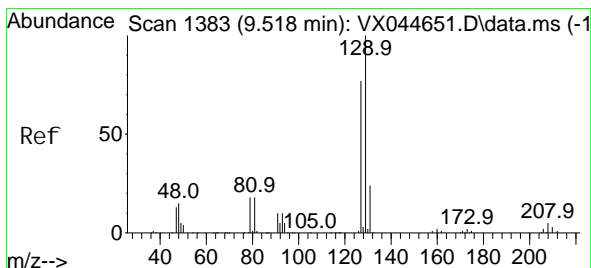
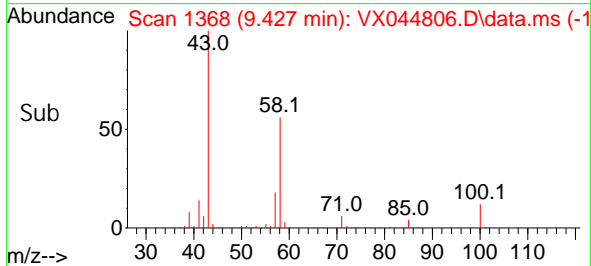
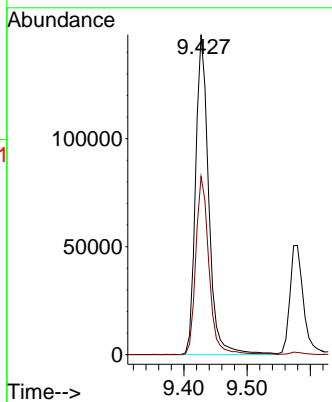
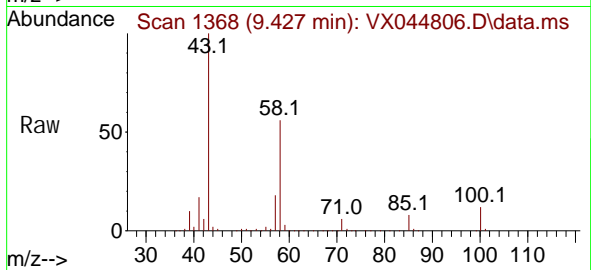

#60
 Di bromochloromethane
 Concen: 18.922 ug/l
 RT: 9.519 min Scan# 1383
 Delta R.T. 0.000 min
 Lab File: VX044806.D
 Acq: 03 Feb 2025 11:32

Tgt Ion: 129 Resp: 40056
 Ion Ratio Lower Upper
 129 100
 127 77.7 38.5 115.5

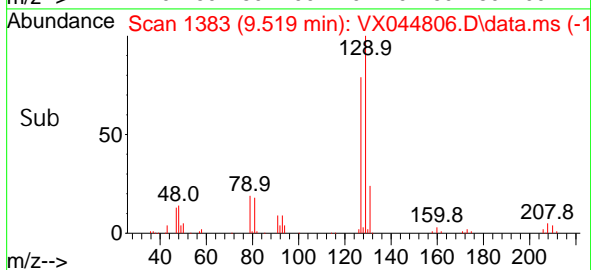
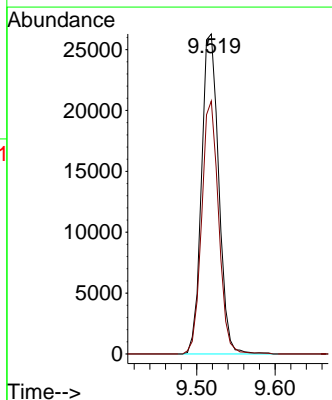
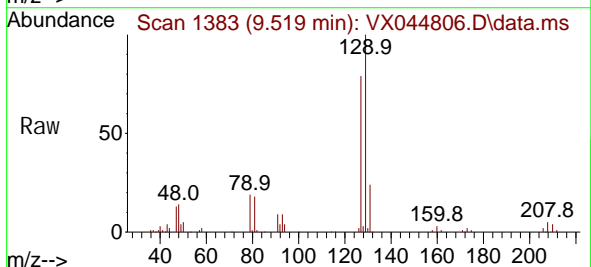

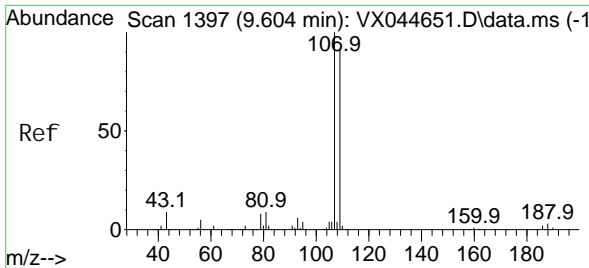

#61
 1, 2-Di bromoethane
 Concen: 19.781 ug/l
 RT: 9.604 min Scan# 1397
 Delta R.T. 0.000 min
 Lab File: VX044806.D
 Acq: 03 Feb 2025 11:32

Instrument : MSVOA_X
 ClientSampleId :

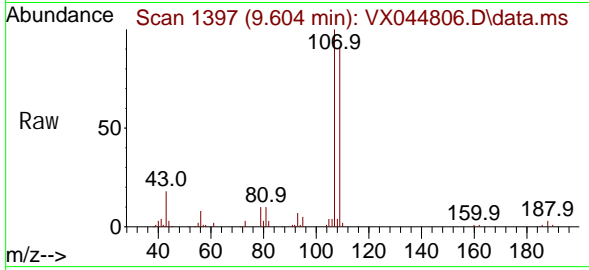

Tgt Ion: 107 Resp: 37389
 Ion Ratio Lower Upper
 107 100
 109 95.7 75.3 112.9

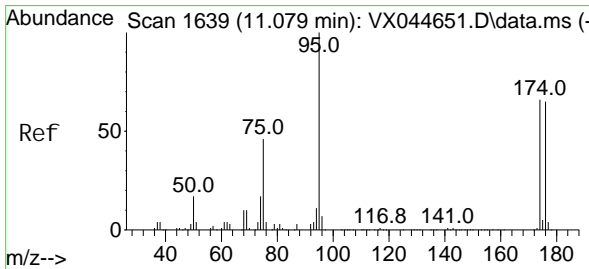
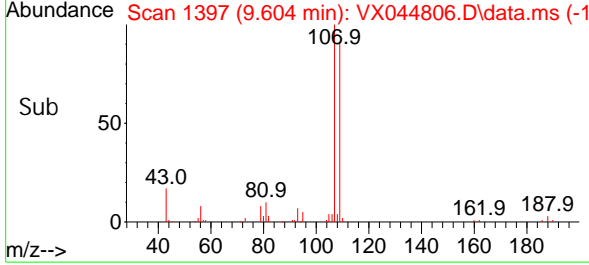
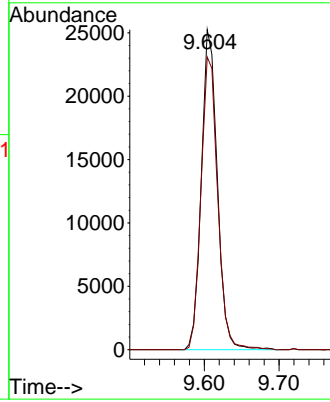

#62
 4-Bromofluorobenzene
 Concen: 47.570 ug/l
 RT: 11.079 min Scan# 1639
 Delta R.T. 0.000 min
 Lab File: VX044806.D
 Acq: 03 Feb 2025 11:32

Tgt Ion: 95 Resp: 104405
 Ion Ratio Lower Upper
 95 100
 174 71.3 0.0 133.0
 176 67.7 0.0 129.4

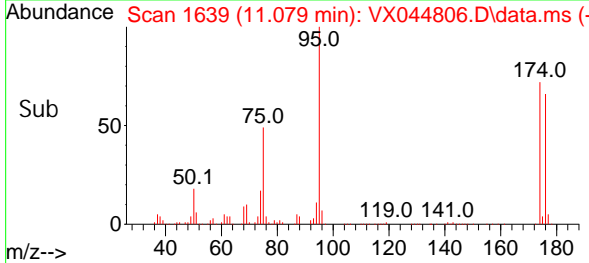
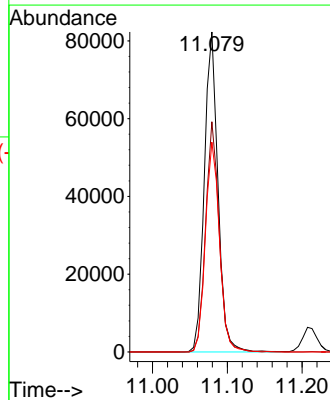
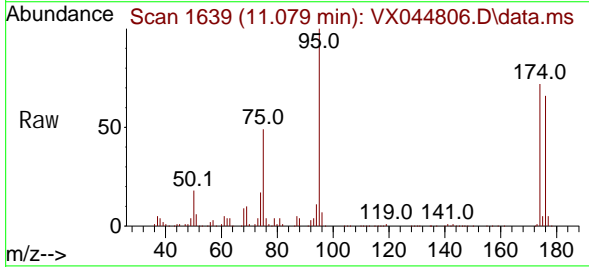

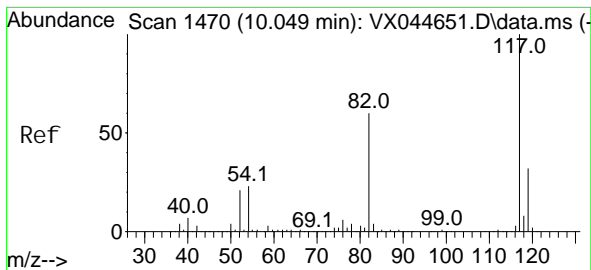

#63
 Chlorobenzene-d5
 Concen: 50.000 ug/l
 RT: 10.049 min Scan# 1470
 Delta R.T. 0.000 min
 Lab File: VX044806.D
 Acq: 03 Feb 2025 11:32

Instrument : MSVOA_X
 ClientSampleId :

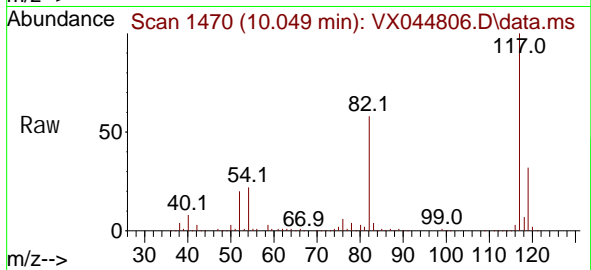

Tgt Ion: 117 Resp: 233316

Ion	Ratio	Lower	Upper
117	100		
82	57.7	47.6	71.4
119	32.0	25.4	38.2

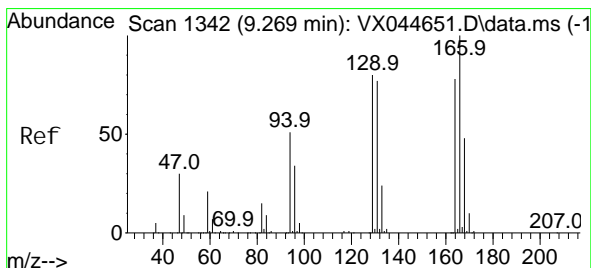
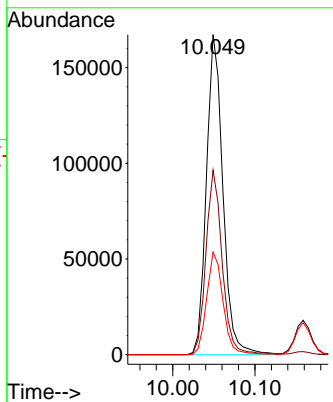
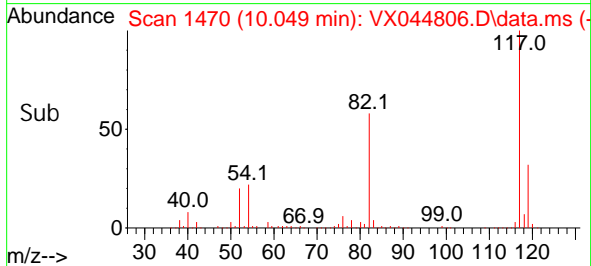

#64
 Tetrachloroethene
 Concen: 18.701 ug/l
 RT: 9.269 min Scan# 1342
 Delta R.T. 0.000 min
 Lab File: VX044806.D
 Acq: 03 Feb 2025 11:32

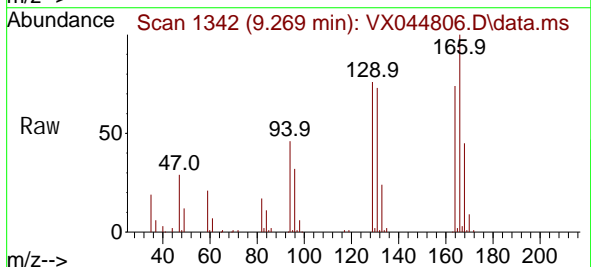

Tgt Ion: 164 Resp: 27398

Ion	Ratio	Lower	Upper
164	100		
166	135.8	102.0	153.0
129	103.3	81.1	121.7
131	99.2	79.0	118.6

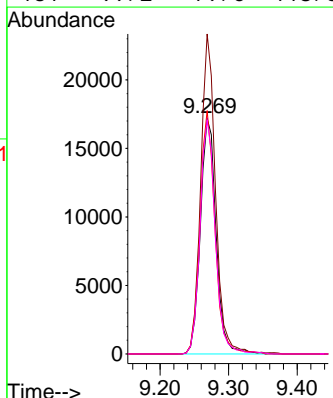
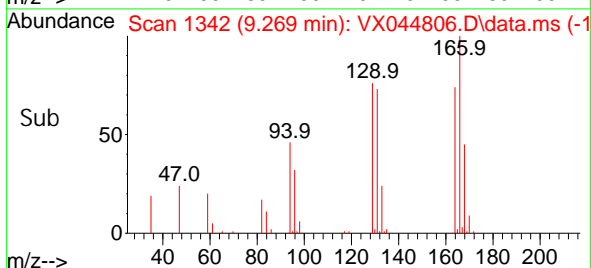

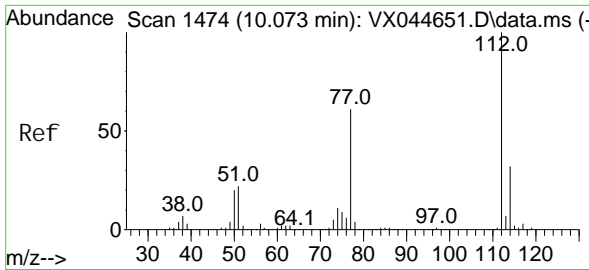

#65
 Chlorobenzene
 Concen: 20.122 ug/l
 RT: 10.073 min Scan# 1474
 Delta R.T. 0.000 min
 Lab File: VX044806.D
 Acq: 03 Feb 2025 11:32

Instrument : MSVOA_X
 ClientSampleId :

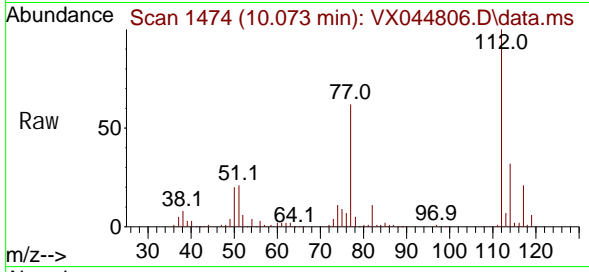

Tgt Ion: 112 Resp: 99721
 Ion Ratio Lower Upper
 112 100
 114 31.8 25.3 37.9

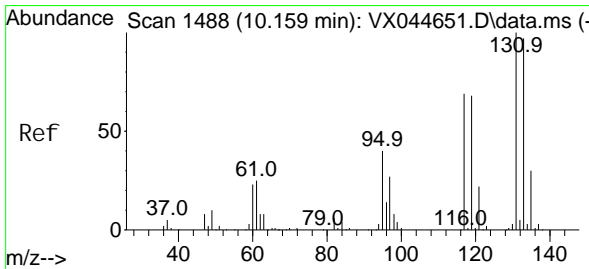
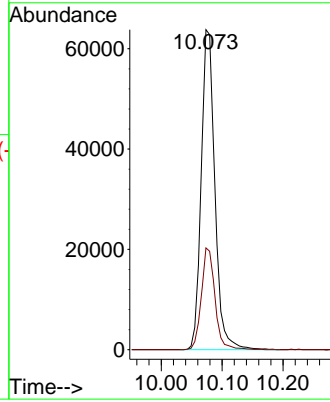
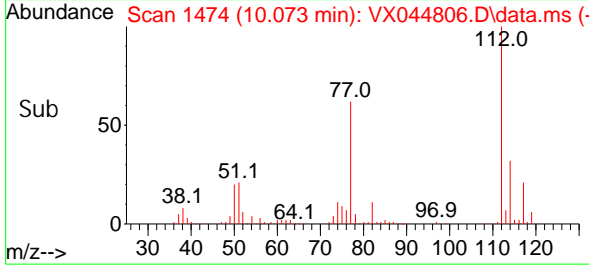

#66
 1,1,1,2-Tetrachloroethane
 Concen: 18.388 ug/l
 RT: 10.159 min Scan# 1488
 Delta R.T. 0.000 min
 Lab File: VX044806.D
 Acq: 03 Feb 2025 11:32

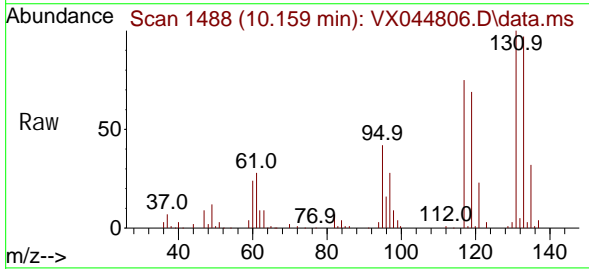

Tgt Ion: 131 Resp: 33117
 Ion Ratio Lower Upper
 131 100
 133 95.3 47.8 143.3
 119 68.3 33.4 100.2

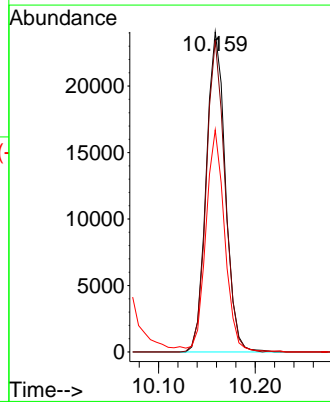
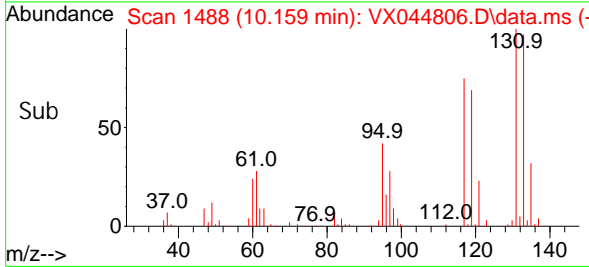

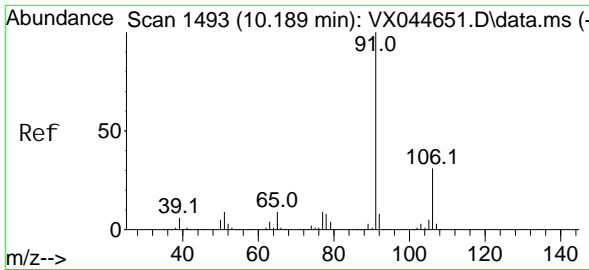

#67
Ethyl Benzene
Concen: 20.147 ug/l
RT: 10.189 min Scan# 1493
Delta R.T. 0.000 min
Lab File: VX044806.D
Acq: 03 Feb 2025 11:32

Instrument : MSVOA_X
ClientSampleId :

Tgt Ion: 91 Resp: 174214
Ion Ratio Lower Upper
91 100
106 30.8 25.0 37.6

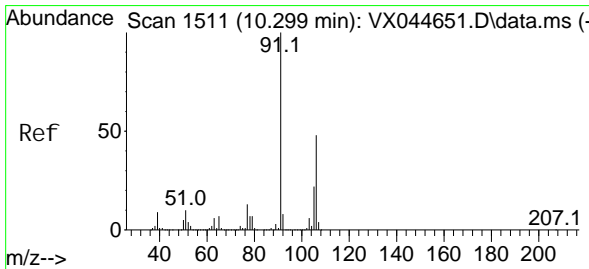
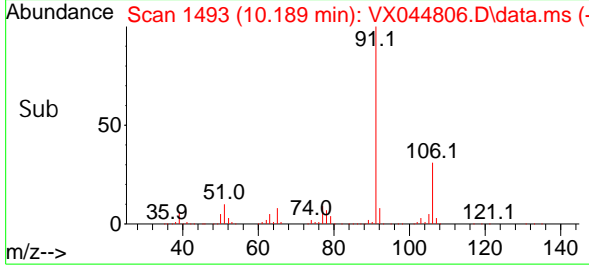
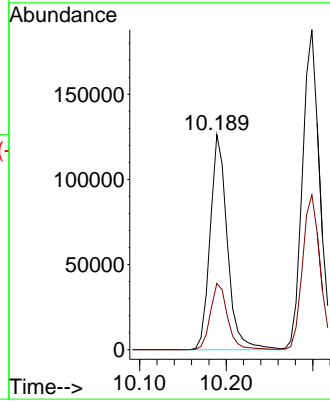
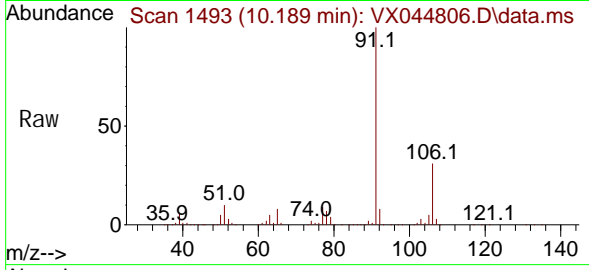

#68
m/p-Xylenes
Concen: 41.476 ug/l
RT: 10.299 min Scan# 1511
Delta R.T. 0.000 min
Lab File: VX044806.D
Acq: 03 Feb 2025 11:32

Tgt Ion: 106 Resp: 133091
Ion Ratio Lower Upper
106 100
91 201.1 166.4 249.6

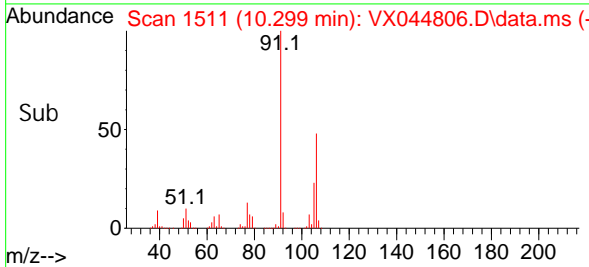
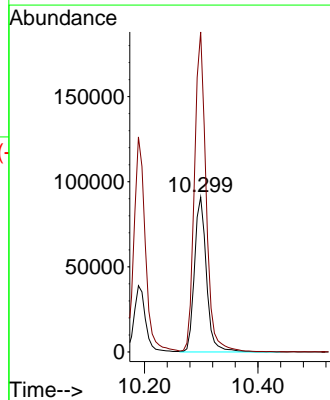
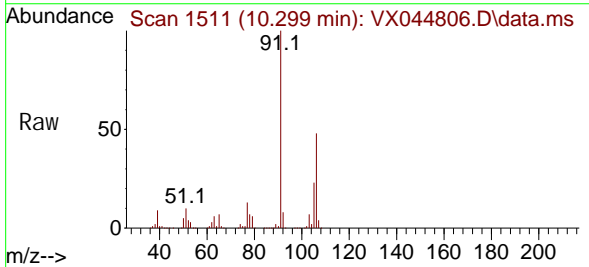

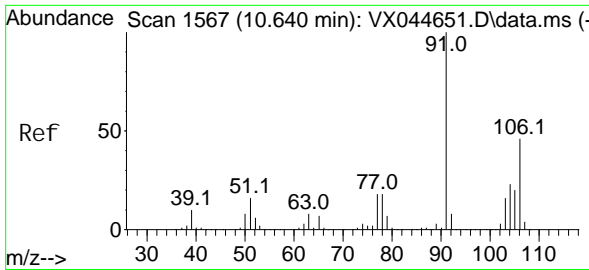

#69
 o-Xyl ene
 Concen: 20.489 ug/l
 RT: 10.640 min Scan# 1567
 Delta R.T. 0.000 min
 Lab File: VX044806.D
 Acq: 03 Feb 2025 11:32

Instrument : MSVOA_X
 ClientSampleId :

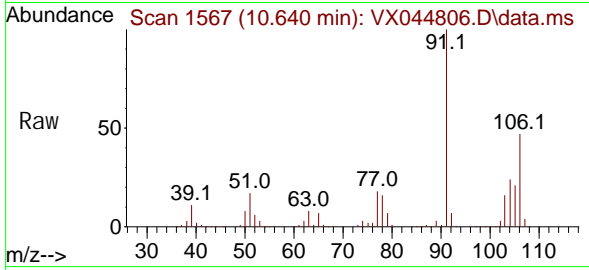

Tgt Ion: 106 Resp: 66490
 Ion Ratio Lower Upper
 106 100
 91 212.9 108.7 326.3

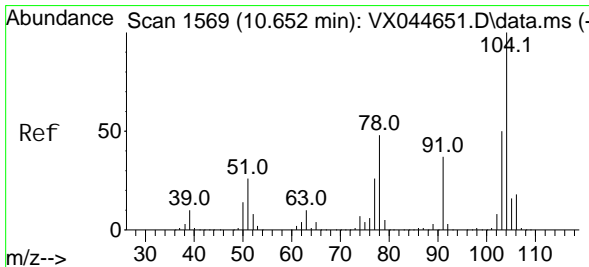
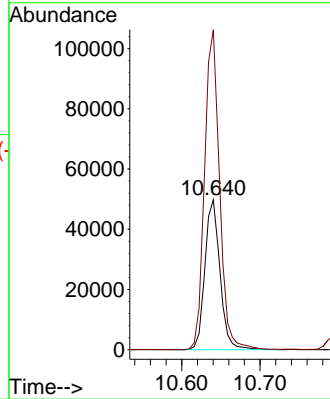
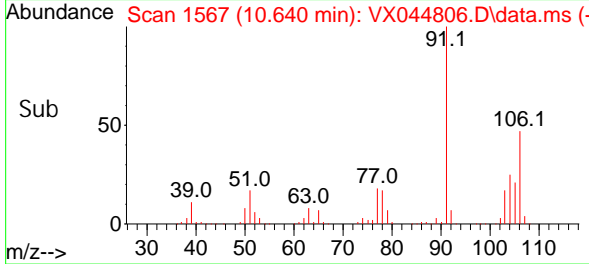

#70
 Styrene
 Concen: 20.727 ug/l
 RT: 10.653 min Scan# 1569
 Delta R.T. 0.000 min
 Lab File: VX044806.D
 Acq: 03 Feb 2025 11:32

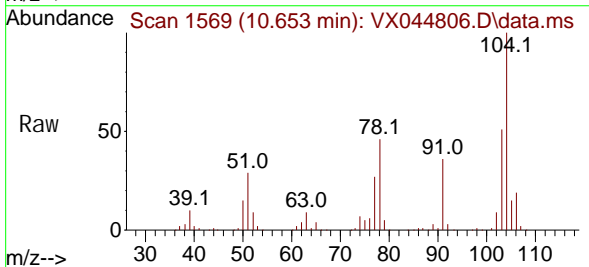

Tgt Ion: 104 Resp: 108593
 Ion Ratio Lower Upper
 104 100
 78 50.2 43.0 64.6
 103 55.2 43.4 65.2

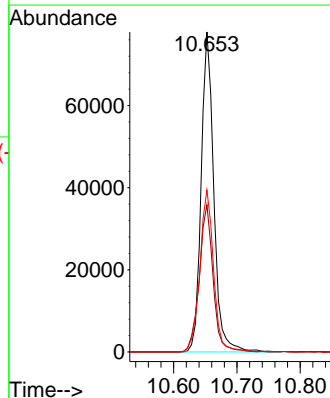
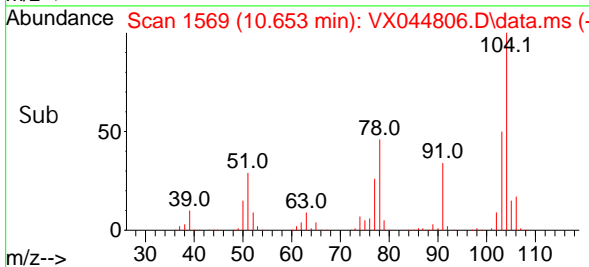

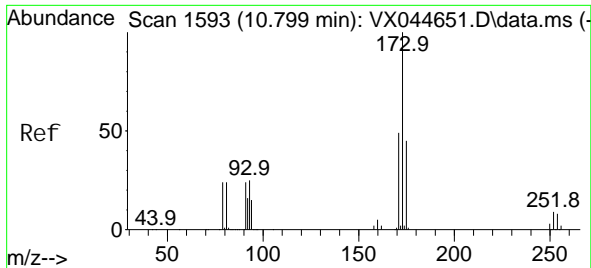

#71
 Bromoform
 Concen: 17.832 ug/l
 RT: 10.799 min Scan# 1593
 Delta R.T. 0.000 min
 Lab File: VX044806.D
 Acq: 03 Feb 2025 11:32

Instrument : MSVOA_X
 ClientSampleId :

Tgt Ion	Resp	Lower	Upper
173	100		
175	47.6	23.6	70.8
254	0.0	0.1	0.1#

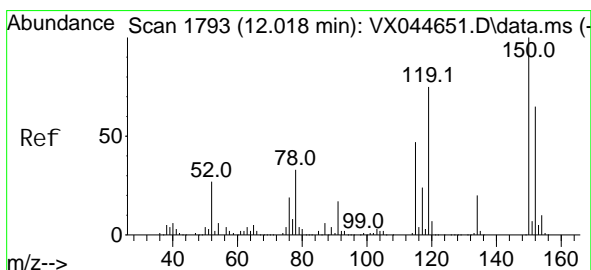
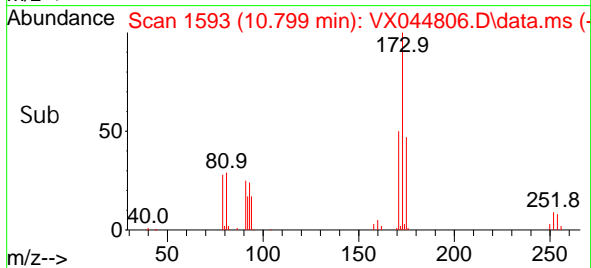
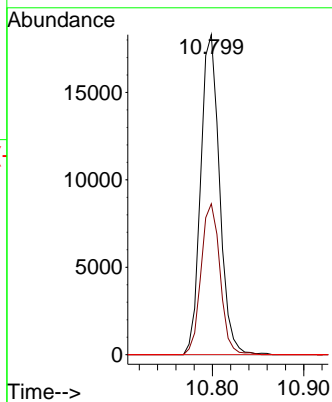
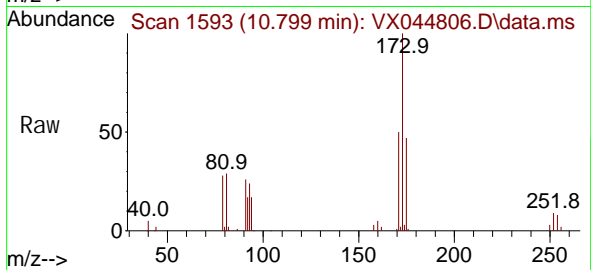

#72
 1,4-Di chl orobenzene-d4
 Concen: 50.000 ug/l
 RT: 12.018 min Scan# 1793
 Delta R.T. 0.000 min
 Lab File: VX044806.D
 Acq: 03 Feb 2025 11:32

Tgt Ion	Resp	Lower	Upper
152	100		
115	71.6	43.8	131.4
150	163.2	0.0	347.8

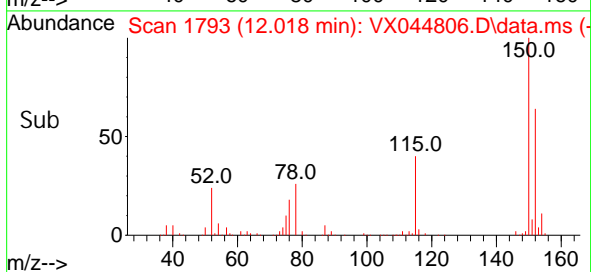
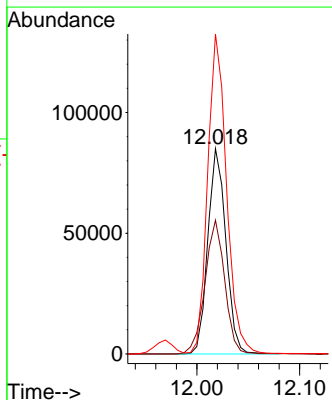
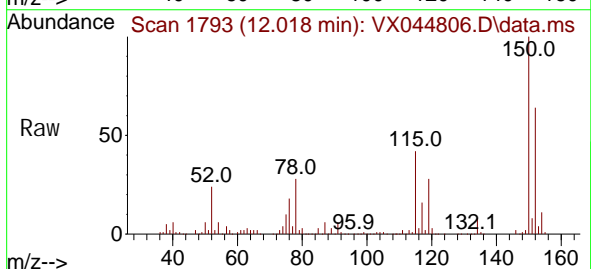

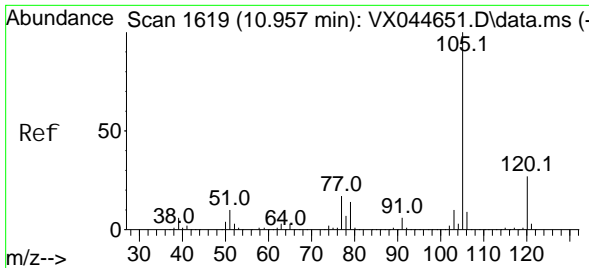

#73
 Isopropyl benzene
 Concen: 19.712 ug/l
 RT: 10.957 min Scan# 1619
 Delta R.T. 0.000 min
 Lab File: VX044806.D
 Acq: 03 Feb 2025 11:32

Instrument :
 MSVOA_X
 ClientSampleId :

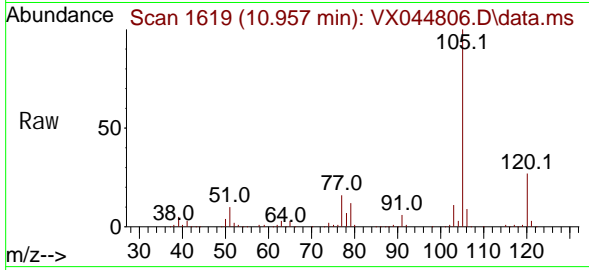

Tgt Ion: 105 Resp: 167118
 Ion Ratio Lower Upper
 105 100
 120 26.3 13.2 39.6

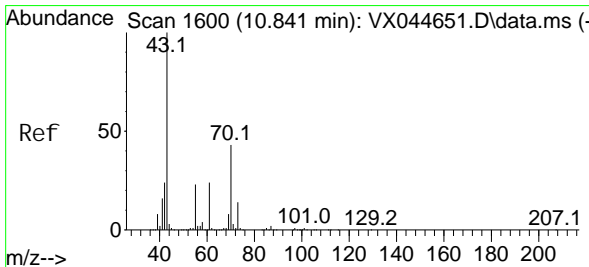
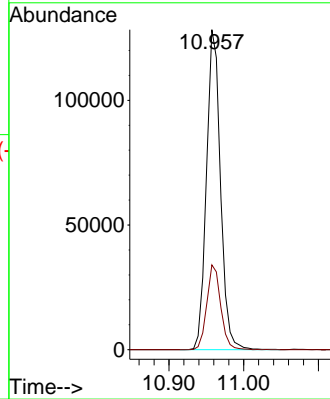
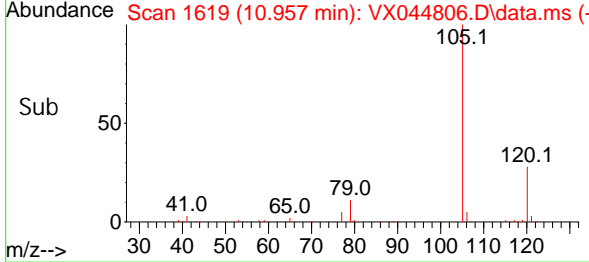

#74
 N-ethyl acetate
 Concen: 19.069 ug/l
 RT: 10.841 min Scan# 1600
 Delta R.T. 0.000 min
 Lab File: VX044806.D
 Acq: 03 Feb 2025 11:32

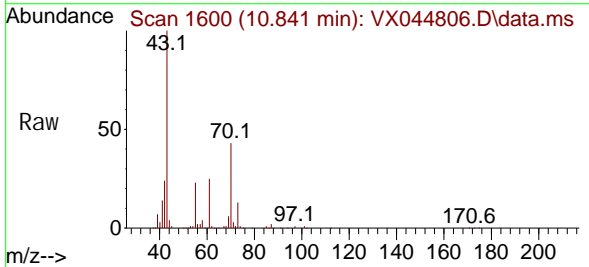

Tgt Ion: 43 Resp: 79685
 Ion Ratio Lower Upper
 43 100
 70 42.5 35.2 52.8
 55 23.0 19.0 28.4
 61 24.2 20.0 30.0

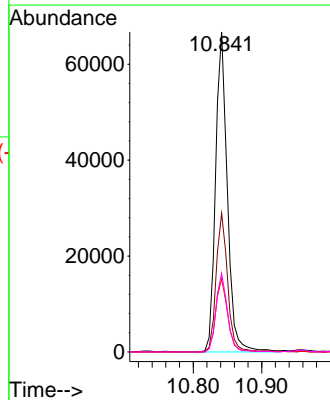
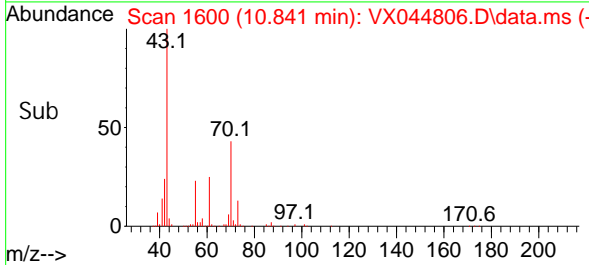

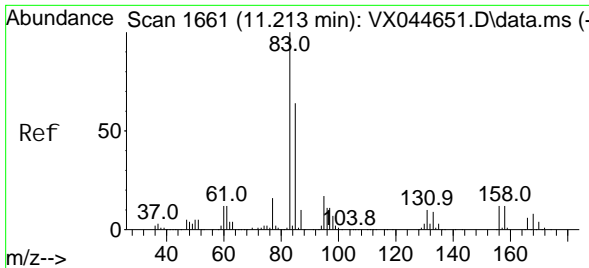

#75
 1, 1, 2-Tetrachloroethane
 Concen: 20.238 ug/l
 RT: 11.207 min Scan# 1660
 Delta R.T. -0.006 min
 Lab File: VX044806.D
 Acq: 03 Feb 2025 11:32

Instrument : MSVOA_X
 ClientSampleId :

Tgt Ion	Resp	Lower	Upper
83	59259	100	
131	8.8	5.0	14.9
85	65.0	32.0	96.2

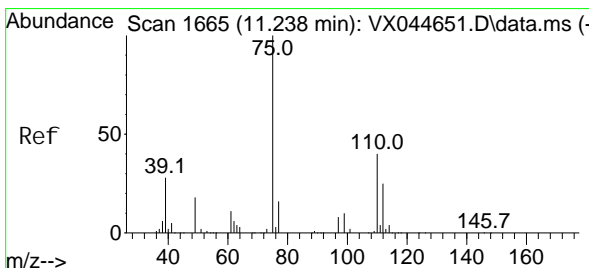
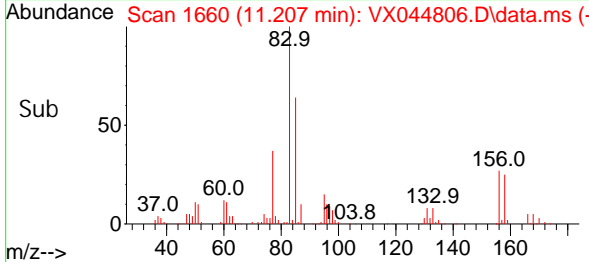
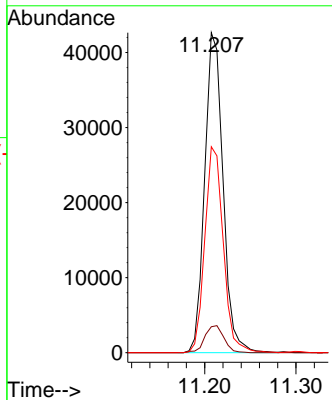
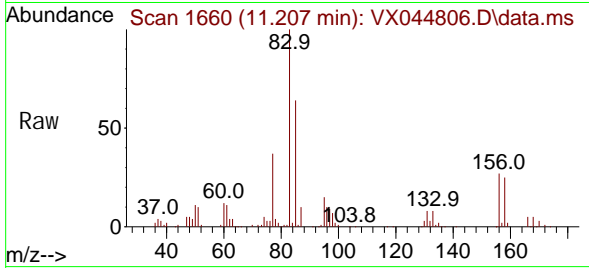

#76
 1, 2, 3-Trichloropropane
 Concen: 25.638 ug/l
 RT: 11.238 min Scan# 1665
 Delta R.T. 0.000 min
 Lab File: VX044806.D
 Acq: 03 Feb 2025 11:32

Tgt Ion	Resp	Lower	Upper
75	64571	100	
77	33.5	23.4	70.2

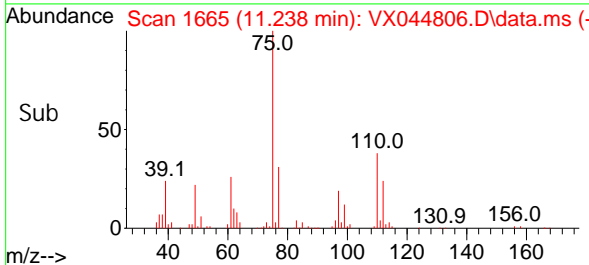
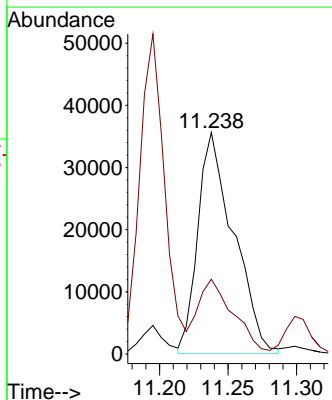
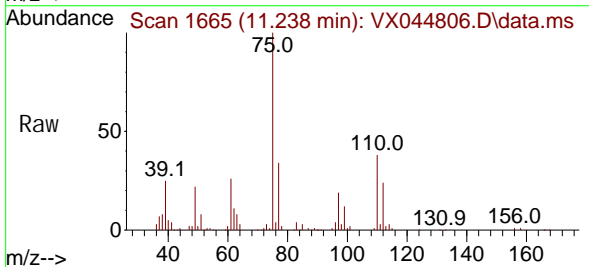

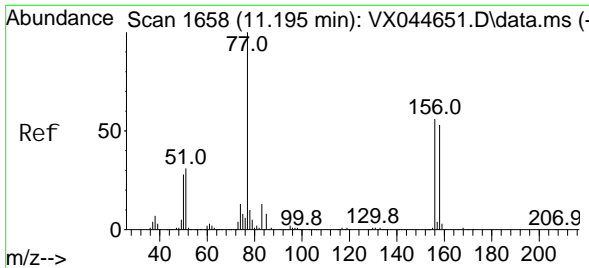

#77
 Bromobenzene
 Concen: 19.276 ug/l
 RT: 11.195 min Scan# 1658
 Delta R.T. 0.000 min
 Lab File: VX044806.D
 Acq: 03 Feb 2025 11:32

Instrument : MSVOA_X
 ClientSampleId :

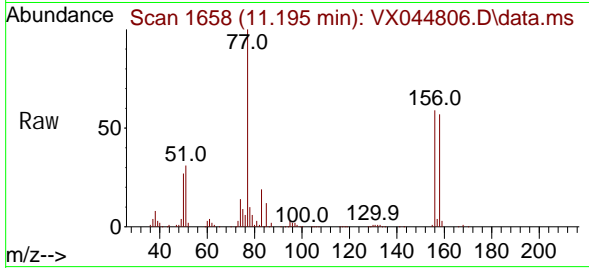

Tgt Ion: 156 Resp: 38197
 Ion Ratio Lower Upper
 156 100
 77 172.3 90.3 271.0
 158 96.4 48.4 145.3

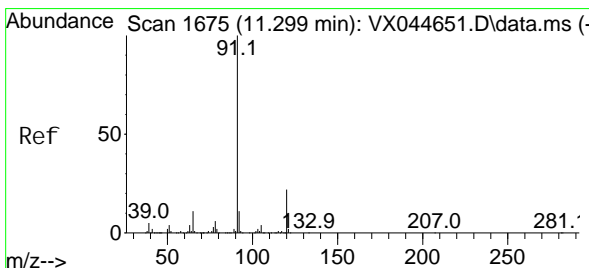
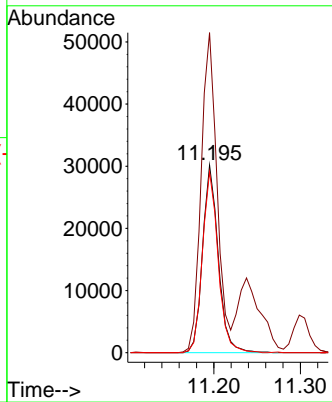
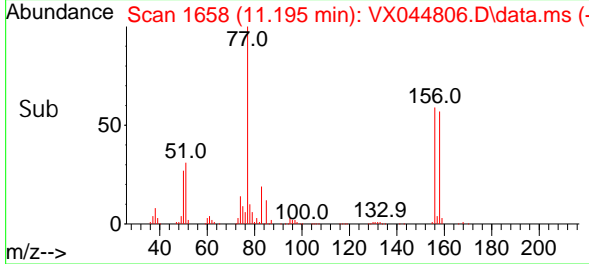

#78
 n-propyl benzene
 Concen: 20.404 ug/l
 RT: 11.299 min Scan# 1675
 Delta R.T. 0.000 min
 Lab File: VX044806.D
 Acq: 03 Feb 2025 11:32

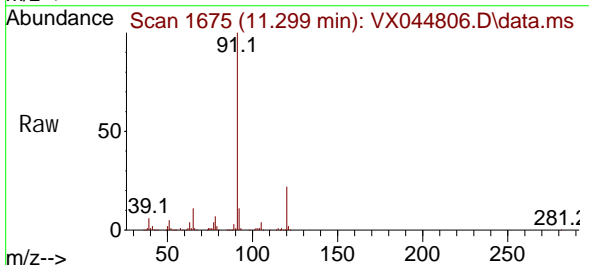

Tgt Ion: 91 Resp: 190772
 Ion Ratio Lower Upper
 91 100
 120 22.6 11.4 34.1

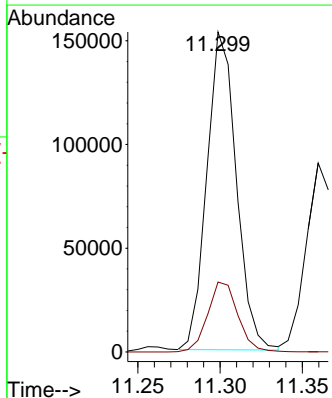
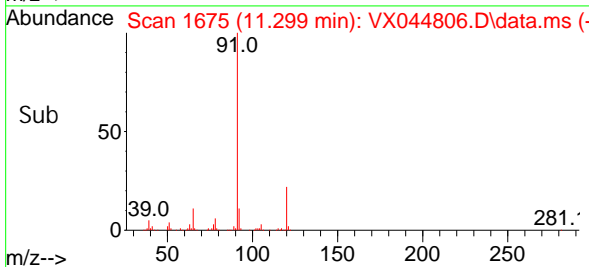

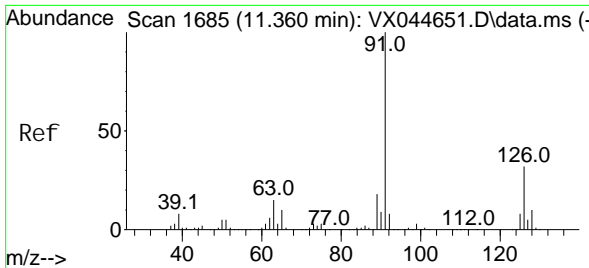

#79
 2-Chlorotoluene
 Concen: 19.202 ug/l
 RT: 11.360 min Scan# 1685
 Delta R.T. 0.000 min
 Lab File: VX044806.D
 Acq: 03 Feb 2025 11:32

Instrument : MSVOA_X
 ClientSampleId :

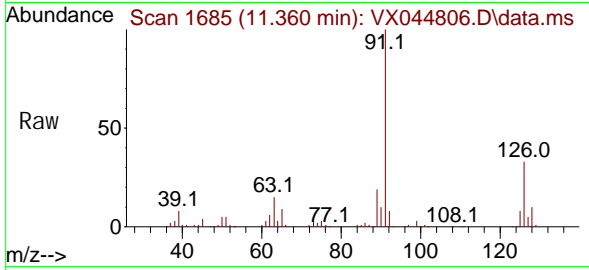

Tgt Ion: 91 Resp: 115975
 Ion Ratio Lower Upper
 91 100
 126 33.0 16.2 48.5

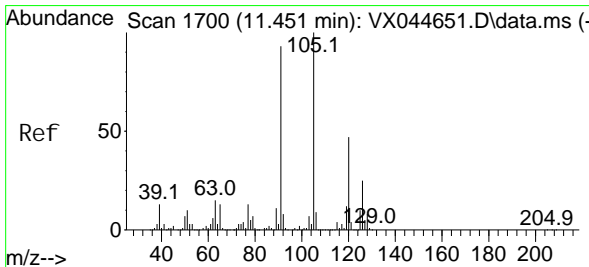
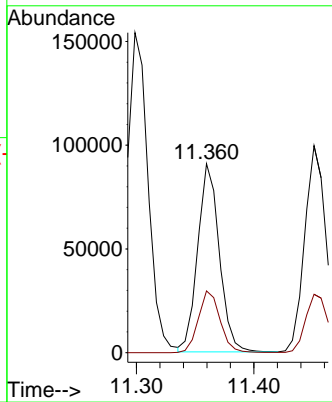
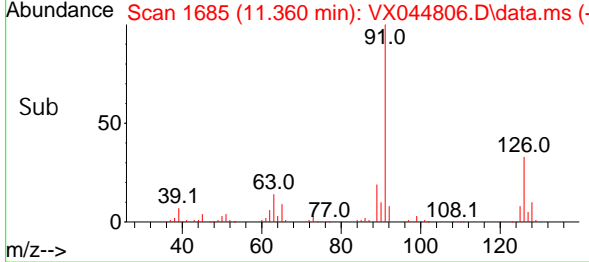

#80
 1,3,5-Trimethyl benzene
 Concen: 19.999 ug/l
 RT: 11.451 min Scan# 1700
 Delta R.T. 0.000 min
 Lab File: VX044806.D
 Acq: 03 Feb 2025 11:32

Tgt Ion: 105 Resp: 138028
 Ion Ratio Lower Upper
 105 100
 120 47.6 23.7 71.1

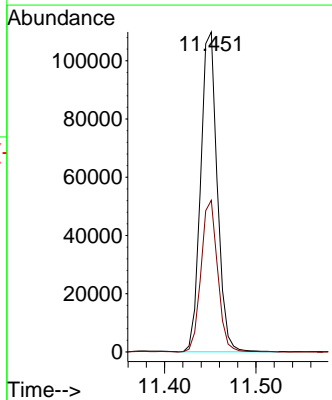
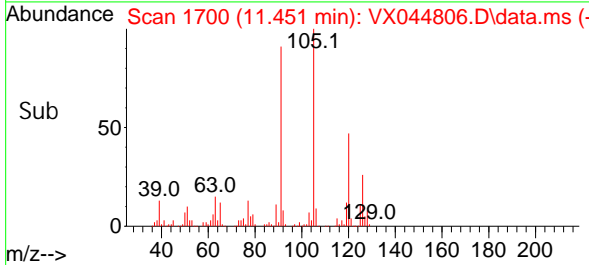
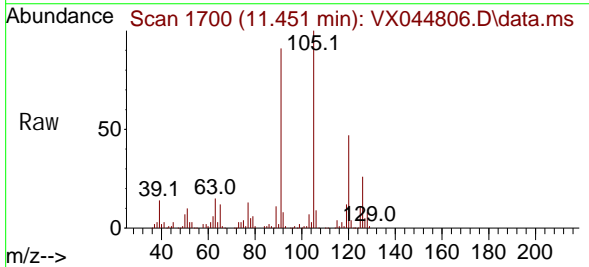

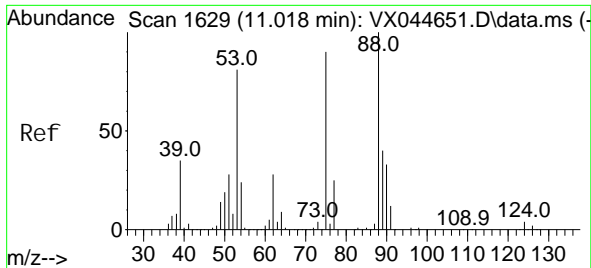

#81
 trans-1, 4-Di chloro-2-butene
 Concen: 17.246 ug/l
 RT: 11.018 min Scan# 1629
 Delta R.T. 0.000 min
 Lab File: VX044806.D
 Acq: 03 Feb 2025 11:32

Instrument : MSVOA_X
 ClientSampleId :

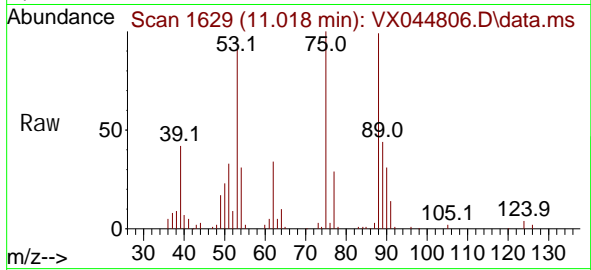

Tgt Ion: 75 Resp: 18993
 Ion Ratio Lower Upper
 75 100
 53 92.5 74.3 111.5
 89 45.1 37.4 56.0

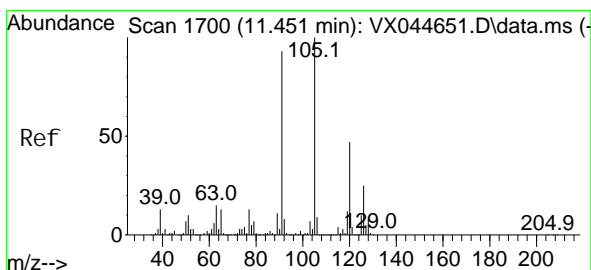
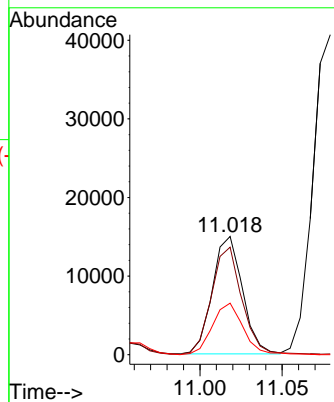
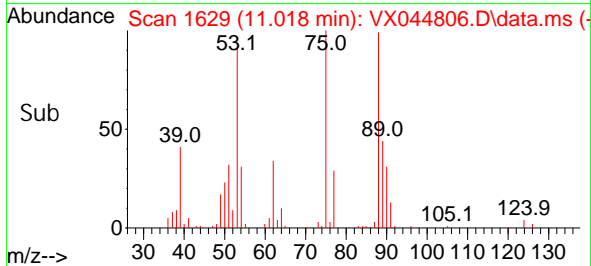

#82
 4-Chlorotoluene
 Concen: 19.555 ug/l
 RT: 11.451 min Scan# 1700
 Delta R.T. 0.000 min
 Lab File: VX044806.D
 Acq: 03 Feb 2025 11:32

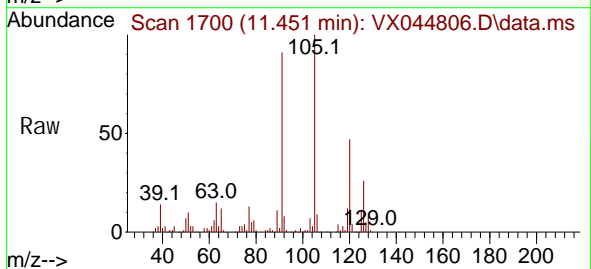

Tgt Ion: 91 Resp: 129378
 Ion Ratio Lower Upper
 91 100
 126 29.3 13.9 41.7

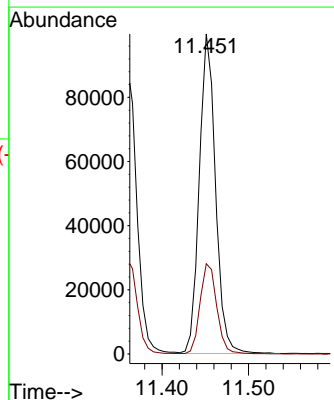
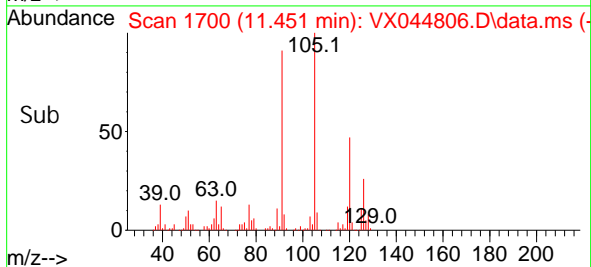

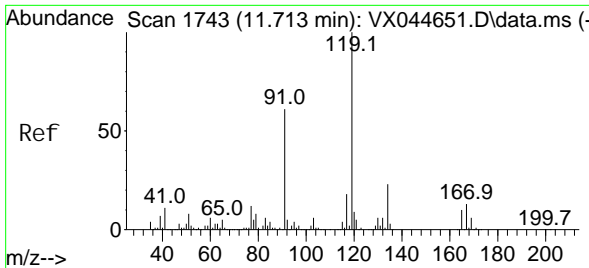

#83
 tert-Butyl benzene
 Concen: 19.450 ug/l
 RT: 11.713 min Scan# 1743
 Delta R.T. 0.000 min
 Lab File: VX044806.D
 Acq: 03 Feb 2025 11:32

Instrument : MSVOA_X
 ClientSampleId :

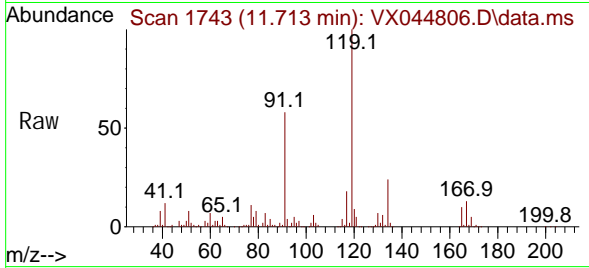

Tgt Ion: 119 Resp: 140356

Ion	Ratio	Lower	Upper
119	100		
91	57.2	30.0	90.0
134	23.3	11.2	33.5

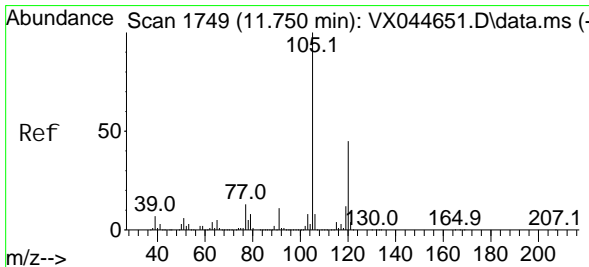
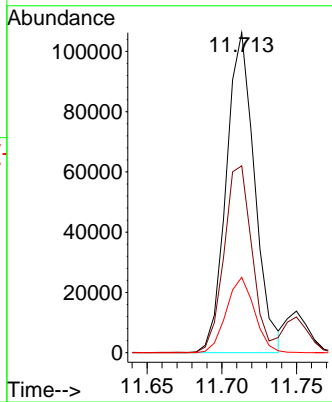
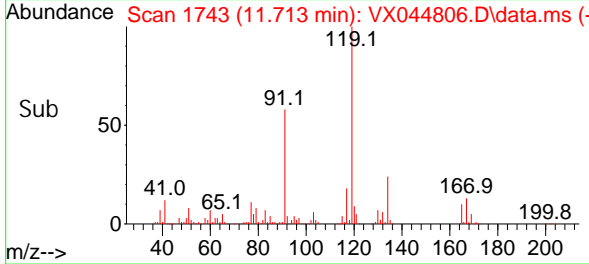

#84
 1,2,4-Trimethyl benzene
 Concen: 19.769 ug/l
 RT: 11.750 min Scan# 1749
 Delta R.T. 0.000 min
 Lab File: VX044806.D
 Acq: 03 Feb 2025 11:32

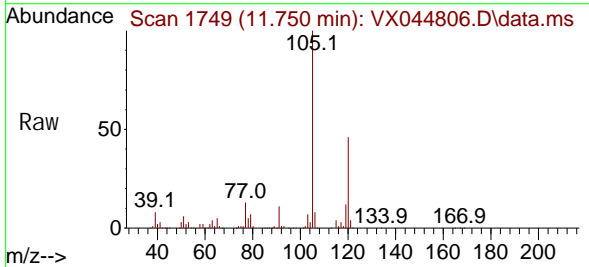

Tgt Ion: 105 Resp: 138648

Ion	Ratio	Lower	Upper
105	100		
120	44.6	22.2	66.6

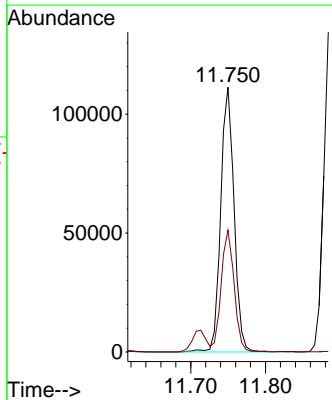
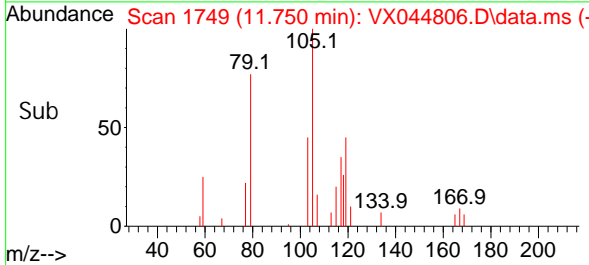

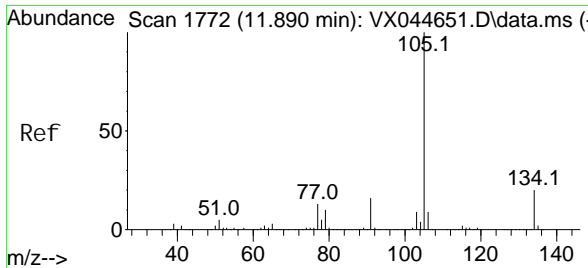

#85
 sec-Butyl benzene
 Concen: 20.771 ug/l
 RT: 11.890 min Scan# 1772
 Delta R.T. 0.000 min
 Lab File: VX044806.D
 Acq: 03 Feb 2025 11:32

Instrument : MSVOA_X
 ClientSampleId :

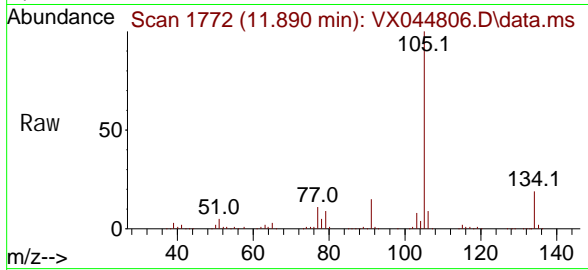

Tgt Ion: 105 Resp: 174523
 Ion Ratio Lower Upper
 105 100
 134 18.7 9.8 29.5

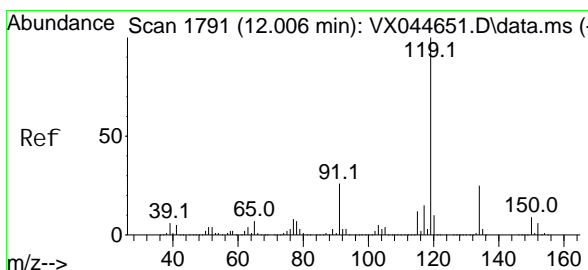
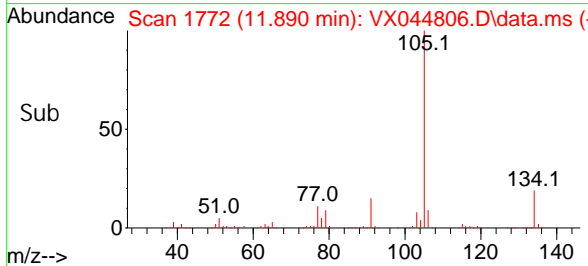
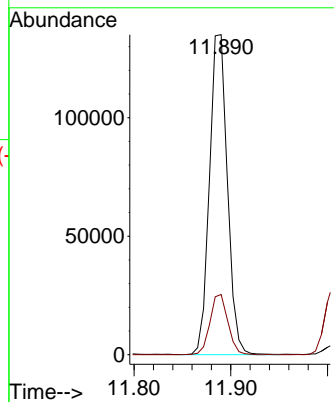

#86
 p-Isopropyl toluene
 Concen: 20.284 ug/l
 RT: 12.006 min Scan# 1791
 Delta R.T. 0.000 min
 Lab File: VX044806.D
 Acq: 03 Feb 2025 11:32

Tgt Ion: 119 Resp: 140063
 Ion Ratio Lower Upper
 119 100
 134 26.0 12.8 38.4
 91 23.9 12.7 38.1

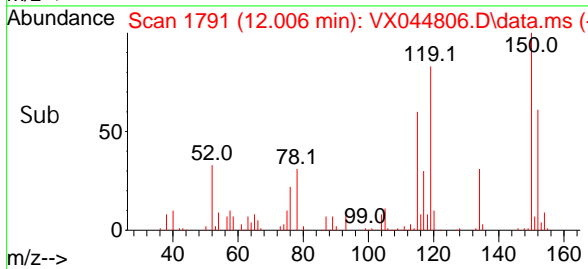
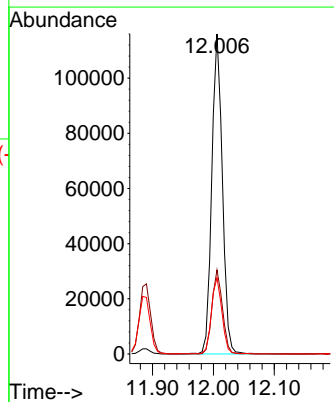
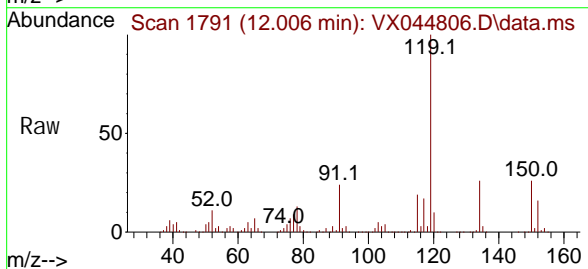

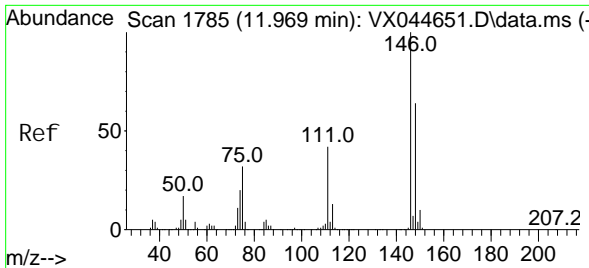

#87
 1,3-Di chl orobenzene
 Concen: 20.263 ug/l
 RT: 11.969 min Scan# 1785
 Delta R.T. 0.000 min
 Lab File: VX044806.D
 Acq: 03 Feb 2025 11:32

Instrument : MSVOA_X
 ClientSampleId :

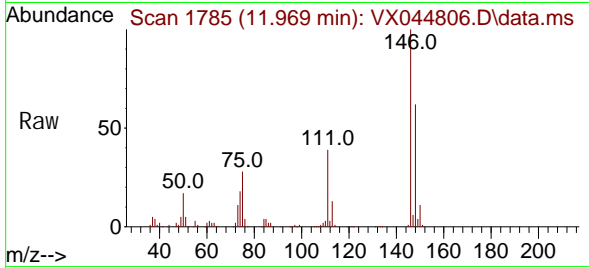

Tgt Ion: 146 Resp: 69636
 Ion Ratio Lower Upper
 146 100
 111 41.1 21.9 65.7
 148 62.5 31.8 95.4

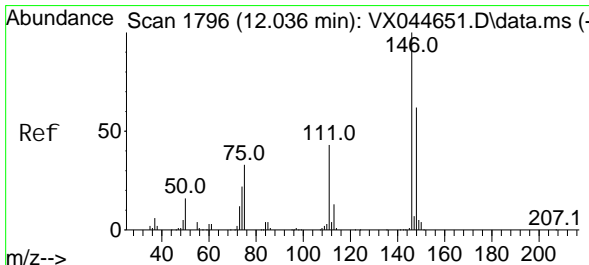
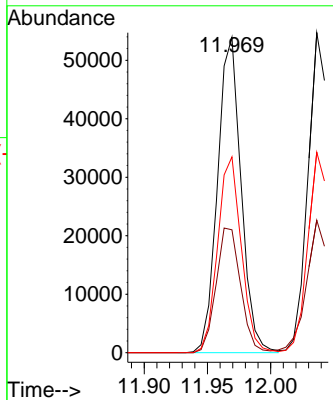
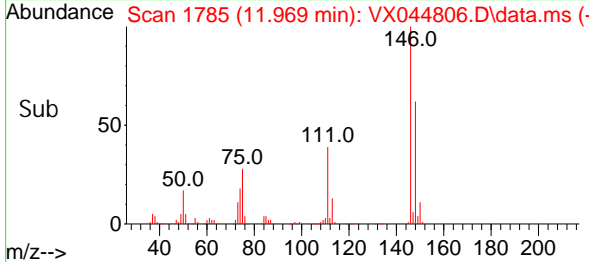

#88
 1,4-Di chl orobenzene
 Concen: 19.787 ug/l
 RT: 12.036 min Scan# 1796
 Delta R.T. 0.000 min
 Lab File: VX044806.D
 Acq: 03 Feb 2025 11:32

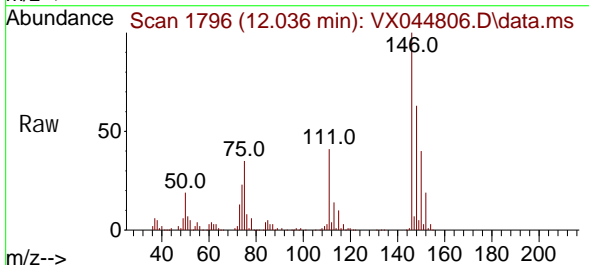

Tgt Ion: 146 Resp: 68741
 Ion Ratio Lower Upper
 146 100
 111 42.3 21.5 64.5
 148 63.8 32.1 96.5

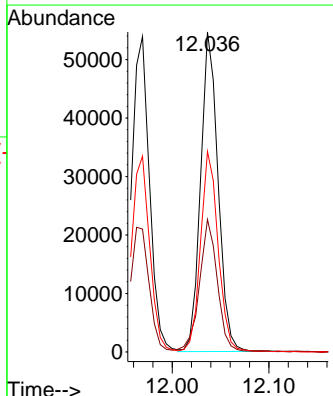
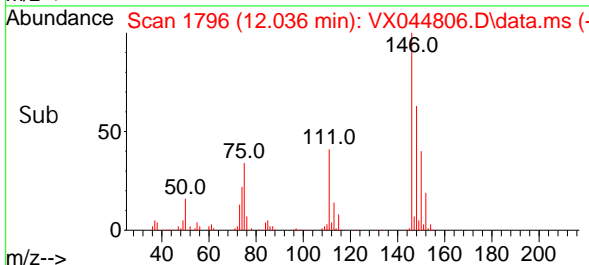

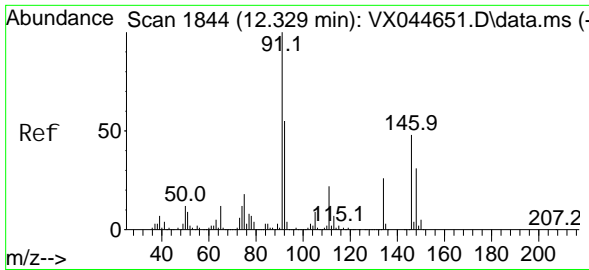

#89
 n-Butyl benzene
 Concen: 20.555 ug/l
 RT: 12.329 min Scan# 1844
 Delta R.T. 0.000 min
 Lab File: VX044806.D
 Acq: 03 Feb 2025 11:32

Instrument : MSVOA_X
 ClientSampleId :

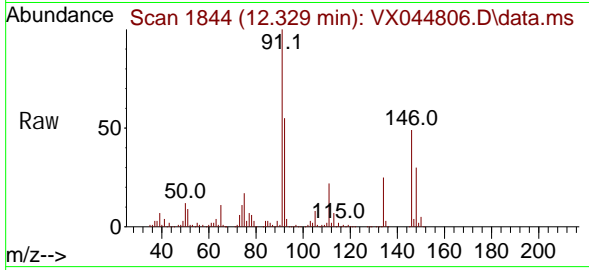

Tgt Ion: 91 Resp: 121907
 Ion Ratio Lower Upper
 91 100
 92 55.0 27.4 82.0
 134 25.2 12.8 38.3

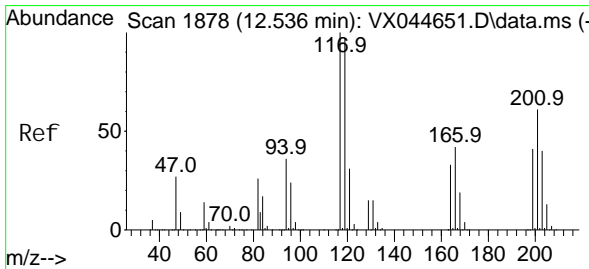
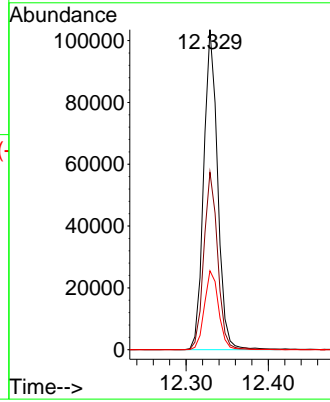
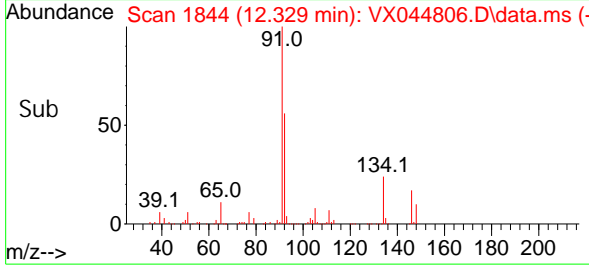

#90
 Hexachloroethane
 Concen: 17.178 ug/l
 RT: 12.536 min Scan# 1878
 Delta R.T. 0.000 min
 Lab File: VX044806.D
 Acq: 03 Feb 2025 11:32

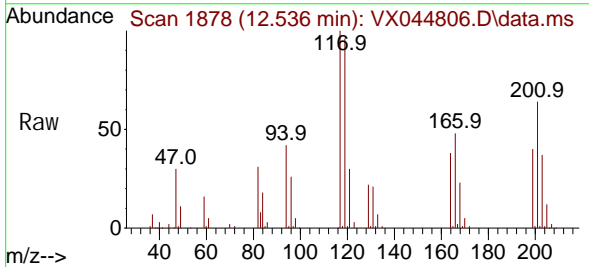

Tgt Ion: 117 Resp: 26861
 Ion Ratio Lower Upper
 117 100
 201 64.0 32.3 96.8

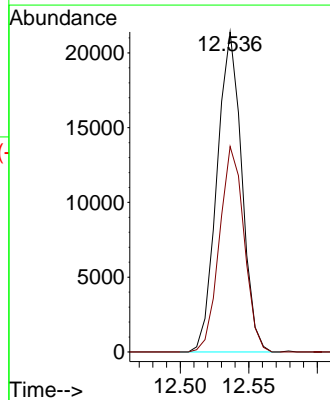
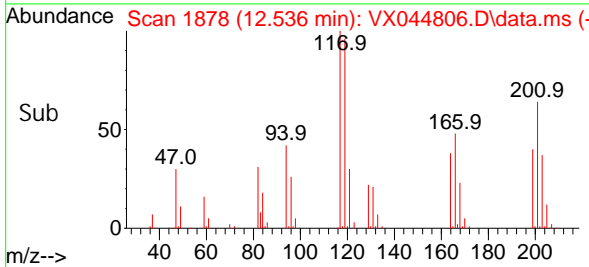

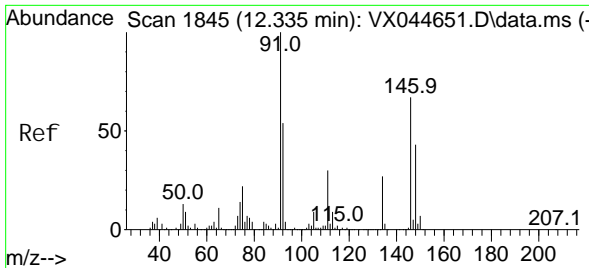

#91
 1, 2-Di chl orobenzene
 Concen: 19.978 ug/l
 RT: 12.335 min Scan# 1845
 Delta R.T. 0.000 min
 Lab File: VX044806.D
 Acq: 03 Feb 2025 11:32

Instrument : MSVOA_X
 ClientSampleId :

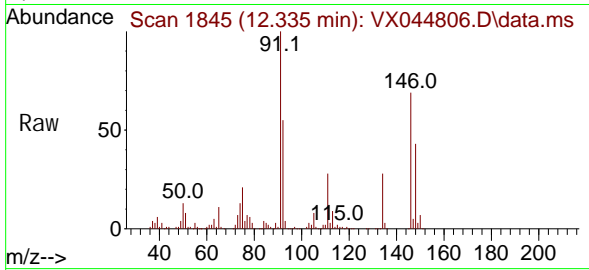

Tgt Ion: 146 Resp: 70508
 Ion Ratio Lower Upper
 146 100
 111 42.8 22.4 67.2
 148 63.3 31.6 94.8

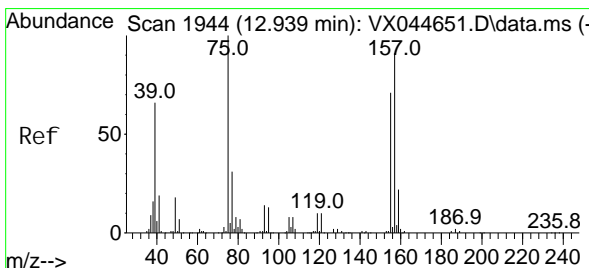
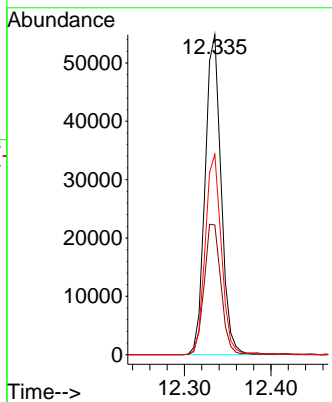
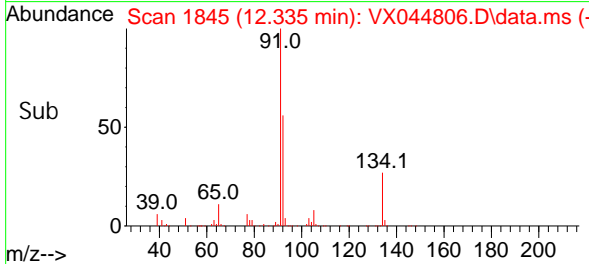

#92
 1, 2-Di bromo-3-Chl oropropane
 Concen: 15.772 ug/l
 RT: 12.939 min Scan# 1944
 Delta R.T. 0.000 min
 Lab File: VX044806.D
 Acq: 03 Feb 2025 11:32

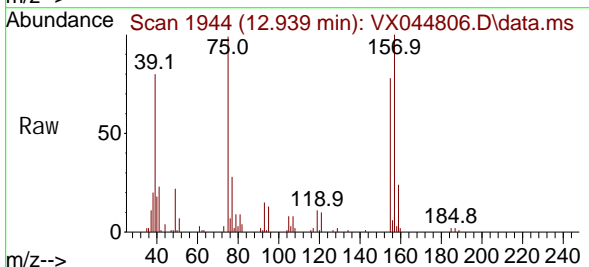

Tgt Ion: 75 Resp: 11294
 Ion Ratio Lower Upper
 75 100
 155 80.5 39.0 116.9
 157 104.3 49.9 149.7

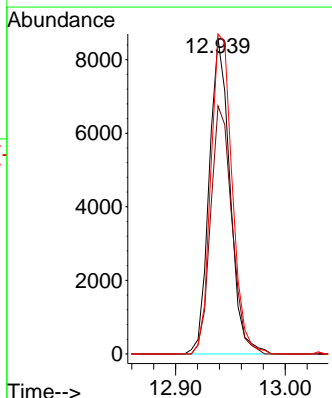
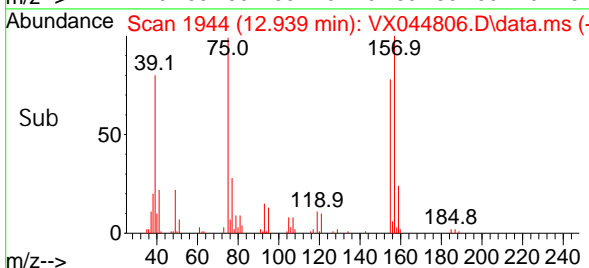

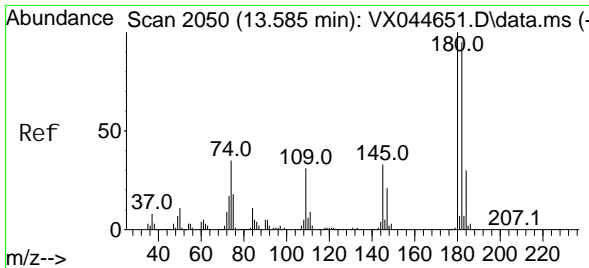

#93
 1, 2, 4-Tri chlorobenzene
 Concen: 19.508 ug/l
 RT: 13.585 min Scan# 2050
 Delta R.T. 0.000 min
 Lab File: VX044806.D
 Acq: 03 Feb 2025 11:32

Instrument : MSVOA_X
 ClientSampleId :

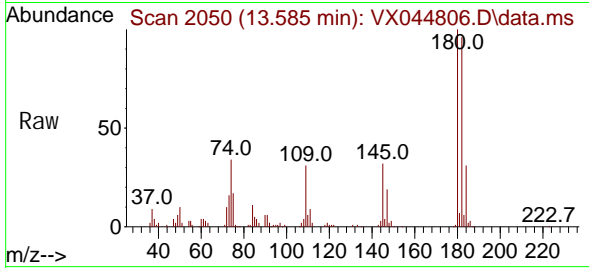

Tgt Ion: 180 Resp: 41158
 Ion Ratio Lower Upper
 180 100
 182 93.9 47.4 142.2
 145 32.2 16.7 50.1

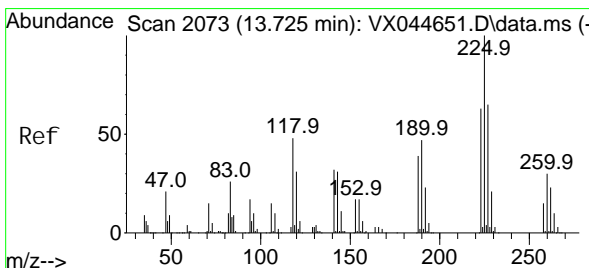
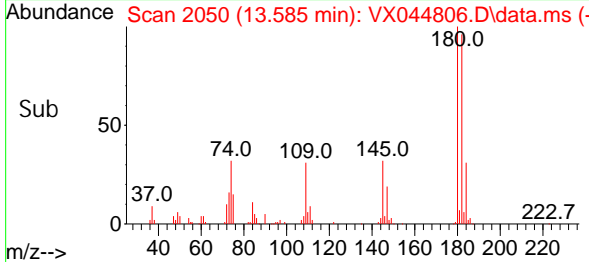
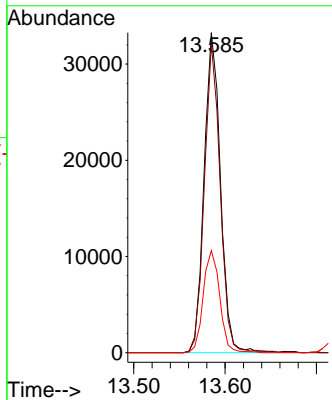

#94
 Hexachl orobutadi ene
 Concen: 19.101 ug/l
 RT: 13.719 min Scan# 2072
 Delta R.T. -0.006 min
 Lab File: VX044806.D
 Acq: 03 Feb 2025 11:32

Tgt Ion: 225 Resp: 15830
 Ion Ratio Lower Upper
 225 100
 223 63.8 31.9 95.7
 227 63.5 31.8 95.4

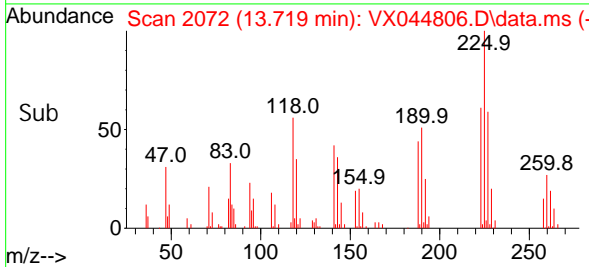
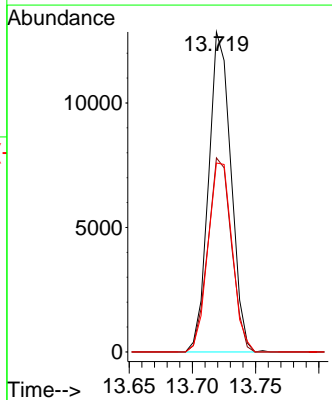
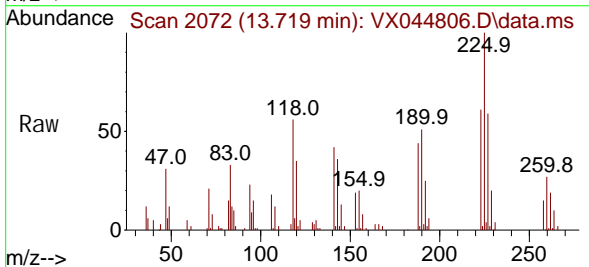

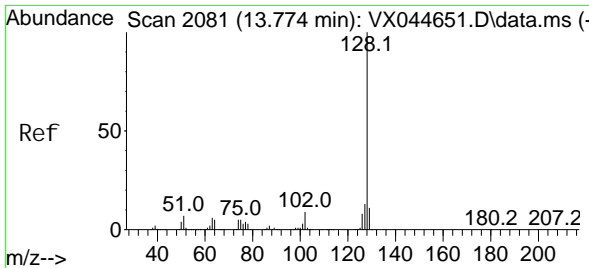

#95
 Naphthalene
 Concen: 19.531 ug/l
 RT: 13.774 min Scan# 2081
 Delta R.T. 0.000 min
 Lab File: VX044806.D
 Acq: 03 Feb 2025 11:32

Instrument : MSVOA_X
 ClientSampleId :

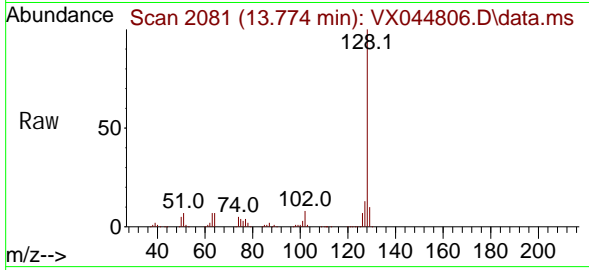

Tgt Ion: 128 Resp: 158930

Ion	Ratio	Lower	Upper
128	100		
127	12.3	10.3	15.5
129	10.7	8.7	13.1

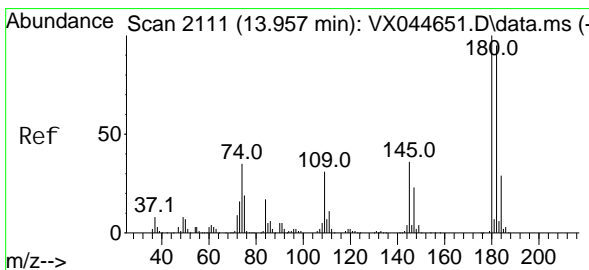
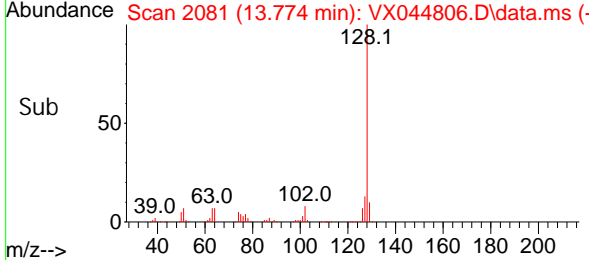
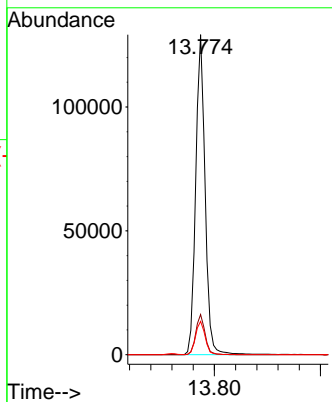

#96
 1,2,3-Trichlorobenzene
 Concen: 18.643 ug/l
 RT: 13.957 min Scan# 2111
 Delta R.T. 0.000 min
 Lab File: VX044806.D
 Acq: 03 Feb 2025 11:32

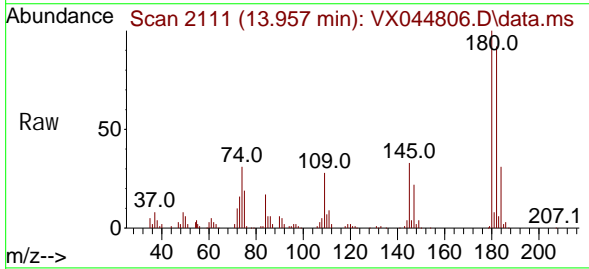

Tgt Ion: 180 Resp: 40771

Ion	Ratio	Lower	Upper
180	100		
182	96.2	47.2	141.6
145	35.1	17.5	52.6

