

Data Path : Z:\voasrv\HPCHEM1\MSVOA_X\Data\VX020822\
 Data File : VX026807.D
 Acq On : 08 Feb 2022 02:15
 Operator : JC/MD
 Sample : VSTDIC150
 Misc : 5.0mL/MSVOA_X/WATER
 ALS Vial : 41 Sample Multiplier: 1

Instrument :
 MSVOA_X
 ClientSampleId :
 VSTDIC150

Quant Time: Feb 08 05:16:44 2022
 Quant Method : Z:\voasrv\HPCHEM1\MSVOA_X\Method\82X020822W.M
 Quant Title : SW846 8260
 QLast Update : Tue Feb 08 05:11:24 2022
 Response via : Initial Calibration

Compound	R.T.	QIon	Response	Conc	Units	Dev(Min)
Internal Standards						
1) Pentafluorobenzene	5.562	168	103419	50.000	ug/l	0.00
34) 1,4-Difluorobenzene	6.769	114	166412	50.000	ug/l	0.00
63) Chlorobenzene-d5	10.055	117	140331	50.000	ug/l	0.00
72) 1,4-Dichlorobenzene-d4	12.024	152	67090	50.000	ug/l	# 0.00
System Monitoring Compounds						
33) 1,2-Dichloroethane-d4	5.964	65	184119	133.959	ug/l	0.00
Spiked Amount	50.000	Range 78 - 117	Recovery	=	267.920%#	
35) Dibromofluoromethane	5.391	113	152117	147.748	ug/l	0.00
Spiked Amount	50.000	Range 75 - 124	Recovery	=	295.500%#	
50) Toluene-d8	8.653	98	550466	147.243	ug/l	0.00
Spiked Amount	50.000	Range 92 - 112	Recovery	=	294.480%#	
62) 4-Bromofluorobenzene	11.085	95	197110	149.083	ug/l	0.00
Spiked Amount	50.000	Range 83 - 123	Recovery	=	298.160%#	
Target Compounds						
						Qvalue
2) Dichlorodifluoromethane	1.173	85	170004	141.717	ug/l	100
3) Chloromethane	1.294	50	150895	136.714	ug/l	100
4) Vinyl Chloride	1.380	62	164092	142.340	ug/l	100
5) Bromomethane	1.618	94	69268	133.324	ug/l	100
6) Chloroethane	1.685	64	63362	105.715	ug/l	99
7) Trichlorofluoromethane	1.886	101	242550	134.893	ug/l	100
8) Diethyl Ether	2.136	74	87668	137.512	ug/l	96
9) 1,1,2-Trichlorotrifluo...	2.331	101	158617	143.212	ug/l	98
10) Methyl Iodide	2.453	142	222081	193.693	ug/l	95
11) Tert butyl alcohol	2.983	59	37384	186.185	ug/l	# 75
12) 1,1-Dichloroethene	2.319	96	158382	148.631	ug/l	93
13) Acrolein	2.239	56	172826	811.561	ug/l	99
14) Allyl chloride	2.666	41	285351	146.917	ug/l	95
15) Acrylonitrile	3.075	53	455367	736.937	ug/l	99
16) Acetone	2.392	43	375735	541.514	ug/l	96
17) Carbon Disulfide	2.514	76	445296	143.334	ug/l	100
18) Methyl Acetate	2.709	43	216325	147.821	ug/l	98
19) Methyl tert-butyl Ether	3.117	73	549283	142.787	ug/l	99
20) Methylene Chloride	2.794	84	166929	138.884	ug/l	96
21) trans-1,2-Dichloroethene	3.093	96	169567	147.353	ug/l	98
22) Diisopropyl ether	3.770	45	539301	136.564	ug/l	91
23) Vinyl Acetate	3.727	43	2351129	721.689	ug/l	97
24) 1,1-Dichloroethane	3.617	63	306379	143.635	ug/l	99
25) 2-Butanone	4.568	43	626344	671.209	ug/l	98
26) 2,2-Dichloropropane	4.483	77	226034	145.324	ug/l	97
27) cis-1,2-Dichloroethene	4.495	96	193103	147.273	ug/l	96
28) Bromochloromethane	4.904	49	126879	145.031	ug/l	94
29) Tetrahydrofuran	5.013	42	425761	749.550	ug/l	99
30) Chloroform	5.105	83	305273	138.102	ug/l	99
31) Cyclohexane	5.477	56	290140	139.399	ug/l	100
32) 1,1,1-Trichloroethane	5.391	97	285346	146.878	ug/l	98
36) 1,1-Dichloropropene	5.702	75	238219	143.923	ug/l	98
37) Ethyl Acetate	4.721	43	255732	150.277	ug/l	98
38) Carbon Tetrachloride	5.684	117	253862	149.547	ug/l	97
39) Methylcyclohexane	7.385	83	296544	147.971	ug/l	97
40) Benzene	6.044	78	674358	146.126	ug/l	100

Data Path : Z:\voasrv\HPCHEM1\MSVOA_X\Data\VX020822\
 Data File : VX026807.D
 Acq On : 08 Feb 2022 02:15
 Operator : JC/MD
 Sample : VSTDIC150
 Misc : 5.0mL/MSVOA_X/WATER
 ALS Vial : 41 Sample Multiplier: 1

Instrument :
 MSVOA_X
 ClientSampleId :
 VSTDIC150

Quant Time: Feb 08 05:16:44 2022
 Quant Method : Z:\voasrv\HPCHEM1\MSVOA_X\Method\82X020822W.M
 Quant Title : SW846 8260
 QLast Update : Tue Feb 08 05:11:24 2022
 Response via : Initial Calibration

Compound	R.T.	QIon	Response	Conc	Units	Dev(Min)
41) Methacrylonitrile	4.928	41	141595	147.510	ug/l	97
42) 1,2-Dichloroethane	6.092	62	239126	134.431	ug/l	98
43) Isopropyl Acetate	6.348	43	411853	150.647	ug/l	97
44) Trichloroethene	7.129	130	208303	157.815	ug/l	95
45) 1,2-Dichloropropane	7.434	63	169112	146.921	ug/l	99
46) Dibromomethane	7.586	93	119951	148.082	ug/l	96
47) Bromodichloromethane	7.824	83	234709	144.651	ug/l	100
48) Methyl methacrylate	7.696	41	197669	145.926	ug/l	96
49) 1,4-Dioxane	7.696	88	71902	3219.522	ug/l	95
51) 4-Methyl-2-Pentanone	8.586	43	1153415	710.755	ug/l	97
52) Toluene	8.720	92	412347	145.498	ug/l	99
53) t-1,3-Dichloropropene	8.982	75	247833	162.281	ug/l	99
54) cis-1,3-Dichloropropene	8.372	75	275219	157.206	ug/l	93
55) 1,1,2-Trichloroethane	9.153	97	157483	142.443	ug/l	99
56) Ethyl methacrylate	9.122	69	259283	153.047	ug/l	95
57) 1,3-Dichloropropane	9.311	76	270218	141.117	ug/l	99
58) 2-Chloroethyl Vinyl ether	8.251	63	649907	723.856	ug/l	97
59) 2-Hexanone	9.439	43	872646	709.499	ug/l	96
60) Dibromochloromethane	9.525	129	176960	154.288	ug/l	99
61) 1,2-Dibromoethane	9.616	107	171110	148.306	ug/l	100
64) Tetrachloroethene	9.275	164	209585	156.827	ug/l	95
65) Chlorobenzene	10.079	112	422829	144.783	ug/l	99
66) 1,1,1,2-Tetrachloroethane	10.165	131	162420	150.135	ug/l	99
67) Ethyl Benzene	10.195	91	768705	145.722	ug/l	99
68) m/p-Xylenes	10.305	106	588518	297.378	ug/l	95
69) o-Xylene	10.646	106	284076	148.426	ug/l	97
70) Styrene	10.659	104	479469	153.967	ug/l	98
71) Bromoform	10.805	173	125870	170.479	ug/l #	100
73) Isopropylbenzene	10.963	105	741516	136.519	ug/l	98
74) N-amyl acetate	10.848	43	318900	152.616	ug/l	97
75) 1,1,2,2-Tetrachloroethane	11.220	83	201632	139.289	ug/l	99
76) 1,2,3-Trichloropropane	11.244	75	262263	179.969	ug/l	92
77) Bromobenzene	11.201	156	178480	143.095	ug/l	95
78) n-propylbenzene	11.305	91	854247	138.652	ug/l	98
79) 2-Chlorotoluene	11.366	91	509543	136.299	ug/l	98
80) 1,3,5-Trimethylbenzene	11.451	105	614083	137.458	ug/l	98
81) trans-1,4-Dichloro-2-b...	11.024	75	72730	174.787	ug/l	87
82) 4-Chlorotoluene	11.457	91	578018	134.723	ug/l	97
83) tert-Butylbenzene	11.719	119	584112	140.229	ug/l	98
84) 1,2,4-Trimethylbenzene	11.756	105	622063	139.630	ug/l	97
85) sec-Butylbenzene	11.890	105	769554	143.134	ug/l	98
86) p-Isopropyltoluene	12.012	119	657299	145.401	ug/l	98
87) 1,3-Dichlorobenzene	11.969	146	336816	144.204	ug/l	99
88) 1,4-Dichlorobenzene	12.043	146	340790	144.646	ug/l	98
89) n-Butylbenzene	12.335	91	560134	145.604	ug/l	98
90) Hexachloroethane	12.542	117	108423	162.682	ug/l	94
91) 1,2-Dichlorobenzene	12.335	146	323017	146.302	ug/l	99
92) 1,2-Dibromo-3-Chloropr...	12.945	75	58722	166.558	ug/l	91
93) 1,2,4-Trichlorobenzene	13.591	180	225388	159.600	ug/l	99
94) Hexachlorobutadiene	13.725	225	92850	155.259	ug/l	99
95) Naphthalene	13.780	128	780378	163.903	ug/l	100
96) 1,2,3-Trichlorobenzene	13.963	180	222318	159.085	ug/l	99

Data Path : Z:\voasrv\HPCHEM1\MSVOA_X\Data\VX020822\
Data File : VX026807.D
Acq On : 08 Feb 2022 02:15
Operator : JC/MD
Sample : VSTDICC150
Misc : 5.0mL/MSVOA_X/WATER
ALS Vial : 41 Sample Multiplier: 1

Instrument :
MSVOA_X
ClientSampleId :
VSTDICC150

Quant Time: Feb 08 05:16:44 2022
Quant Method : Z:\voasrv\HPCHEM1\MSVOA_X\Method\82X020822W.M
Quant Title : SW846 8260
QLast Update : Tue Feb 08 05:11:24 2022
Response via : Initial Calibration

Compound	R.T.	QIon	Response	Conc	Units	Dev(Min)
----------	------	------	----------	------	-------	----------

(#) = qualifier out of range (m) = manual integration (+) = signals summed

Data Path : Z:\voasrv\HPCHEM1\MSVOA_X\Data\VX020822\
 Data File : VX026807.D
 Acq On : 08 Feb 2022 02:15
 Operator : JC/MD
 Sample : VSTDIC150
 Misc : 5.0mL/MSVOA_X/WATER
 ALS Vial : 41 Sample Multiplier: 1

Instrument :
 MSVOA_X
 Client Sample Id :
 VSTDIC150

Quant Time: Feb 08 05:16:44 2022
 Quant Method : Z:\voasrv\HPCHEM1\MSVOA_X\Method\82X020822W.M
 Quant Title : SW846 8260
 QLast Update : Tue Feb 08 05:11:24 2022
 Response via : Initial Calibration

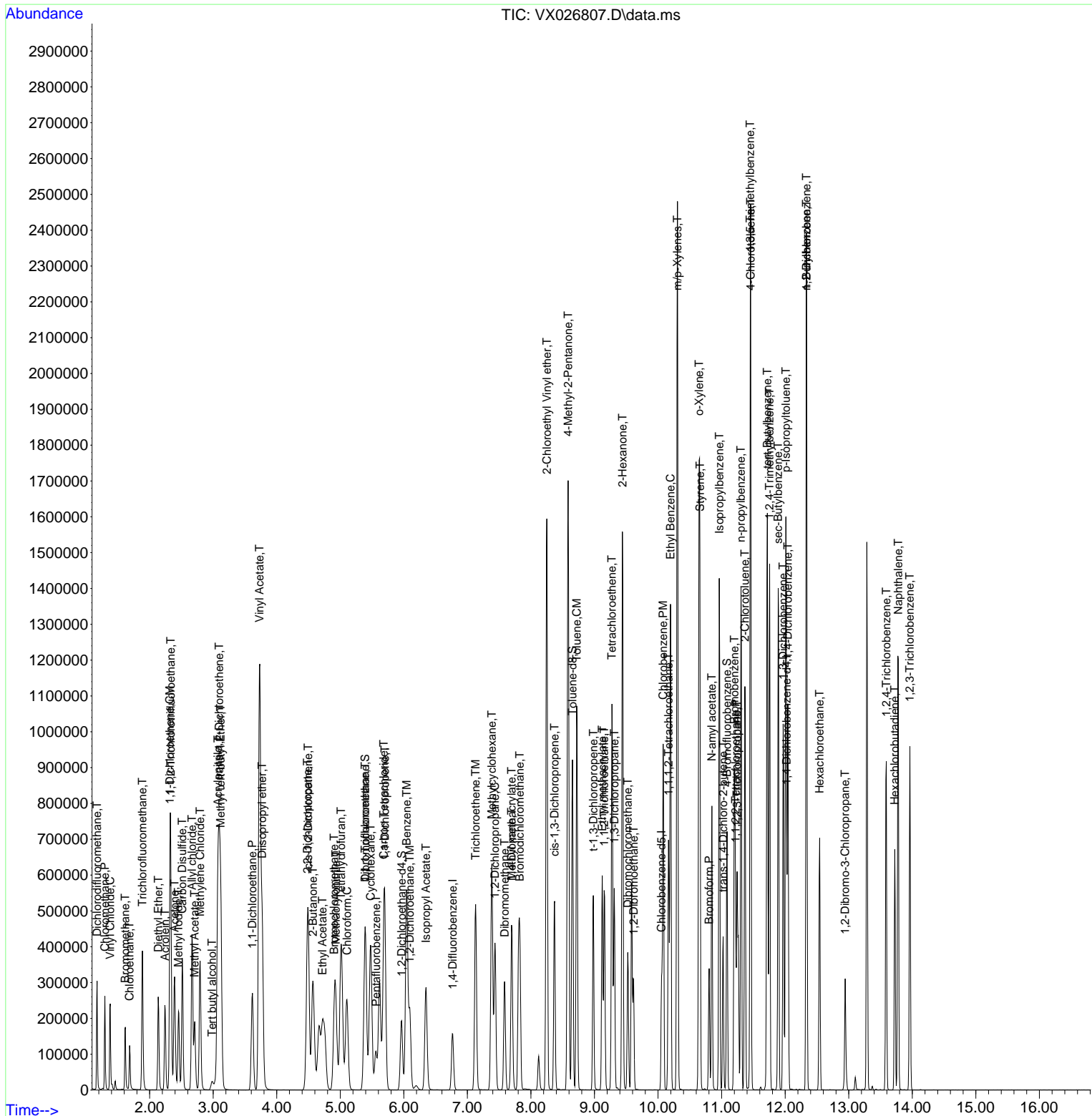

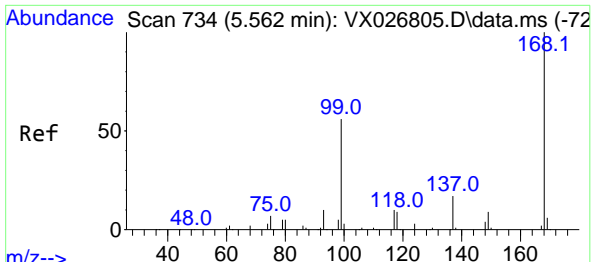

#1
 Pentafluorobenzene
 Concen: 50.000 ug/l
 RT: 5.562 min Scan# 71
 Delta R.T. 0.000 min
 Lab File: VX026807.D
 Acq: 08 Feb 2022 02:15

Instrument : MSVOA_X
 ClientSampleId : VSTDIC150

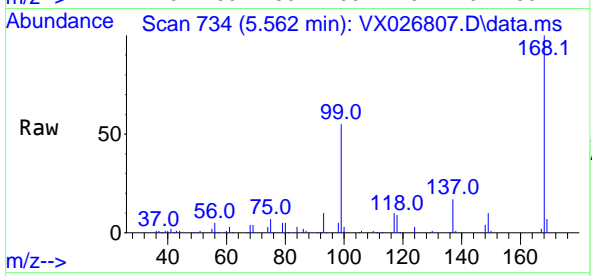

Tgt Ion:168 Resp: 103419
 Ion Ratio Lower Upper
 168 100
 99 55.0 50.3 75.5

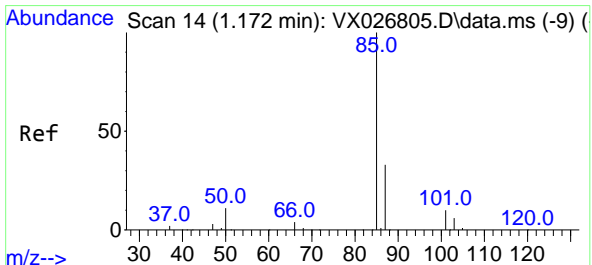
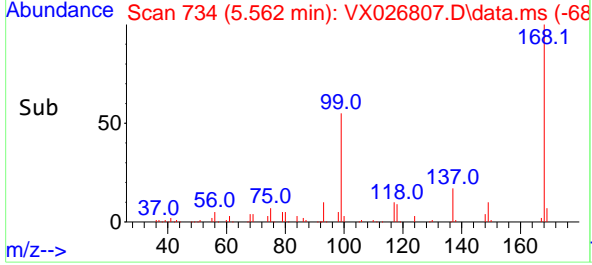
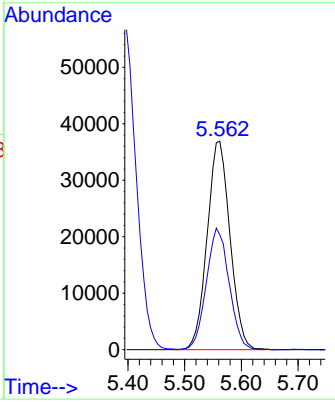

#2
 Dichlorodifluoromethane
 Concen: 141.717 ug/l
 RT: 1.173 min Scan# 14
 Delta R.T. 0.000 min
 Lab File: VX026807.D
 Acq: 08 Feb 2022 02:15

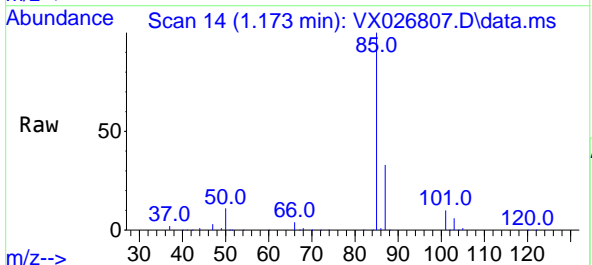

Tgt Ion: 85 Resp: 170004
 Ion Ratio Lower Upper
 85 100
 87 32.9 16.4 49.1

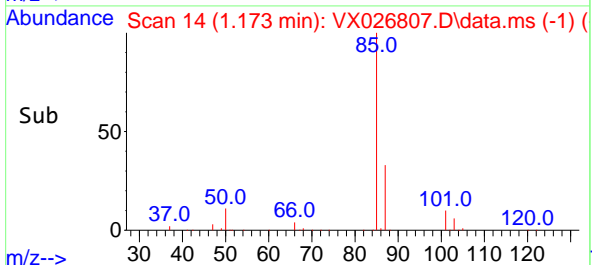
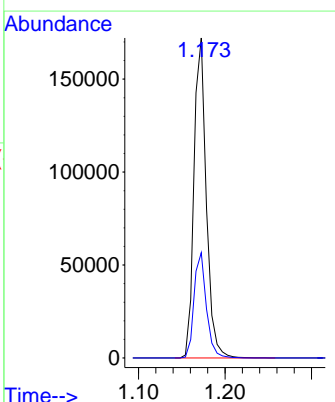

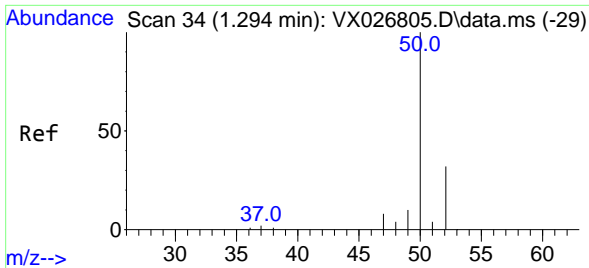

#3
 Chloromethane
 Concen: 136.714 ug/l
 RT: 1.294 min Scan# 34
 Delta R.T. 0.000 min
 Lab File: VX026807.D
 Acq: 08 Feb 2022 02:15

Instrument :
 MSVOA_X
 ClientSampleId :
 VSTDIC150

Tgt Ion: 50 Resp: 150895
 Ion Ratio Lower Upper
 50 100
 52 32.5 26.1 39.1

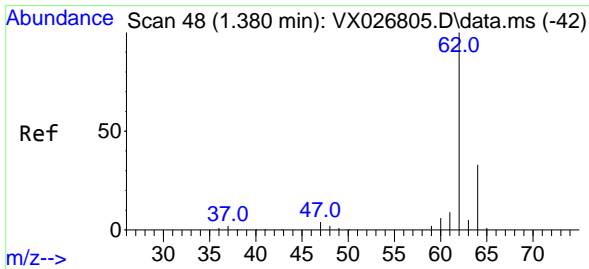
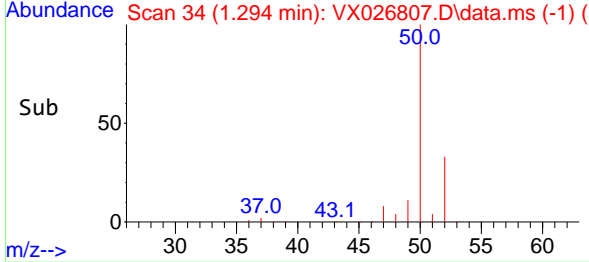
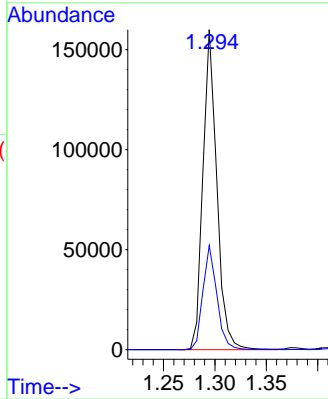
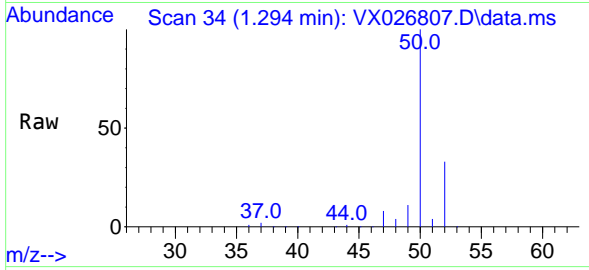

#4
 Vinyl Chloride
 Concen: 142.340 ug/l
 RT: 1.380 min Scan# 48
 Delta R.T. 0.000 min
 Lab File: VX026807.D
 Acq: 08 Feb 2022 02:15

Tgt Ion: 62 Resp: 164092
 Ion Ratio Lower Upper
 62 100
 64 32.9 26.2 39.2

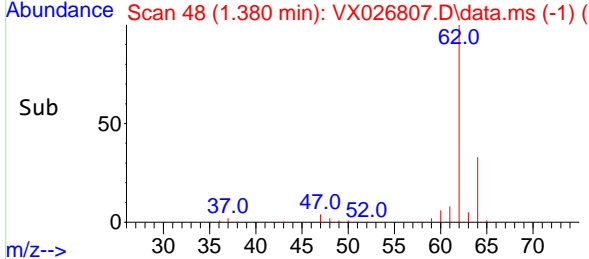
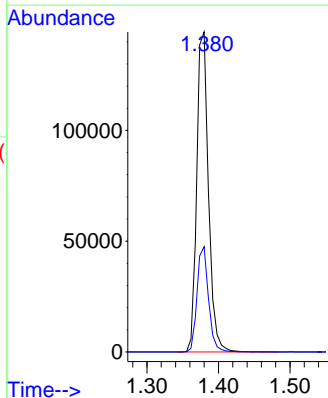
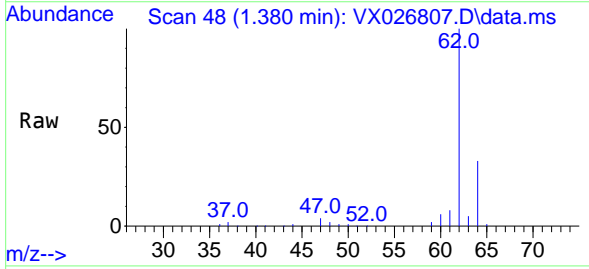

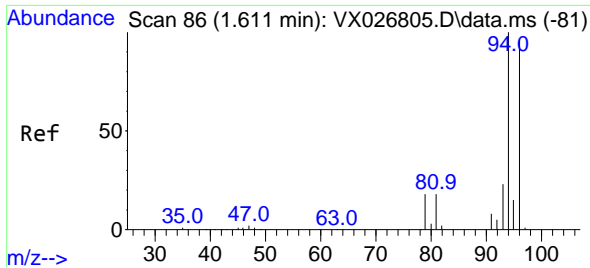

#5
 Bromomethane
 Concen: 133.324 ug/l
 RT: 1.618 min Scan# 81
 Delta R.T. 0.006 min
 Lab File: VX026807.D
 Acq: 08 Feb 2022 02:15

Instrument :
 MSVOA_X
 ClientSampleId :
 VSTDIC150

Tgt Ion: 94 Resp: 69268
 Ion Ratio Lower Upper
 94 100
 96 95.2 75.9 113.9

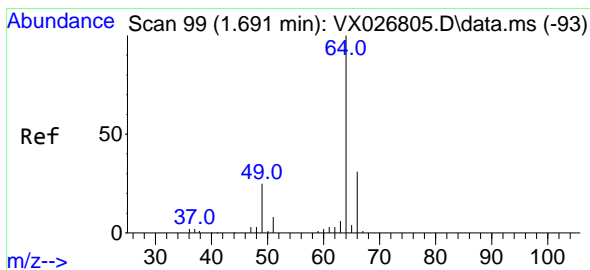
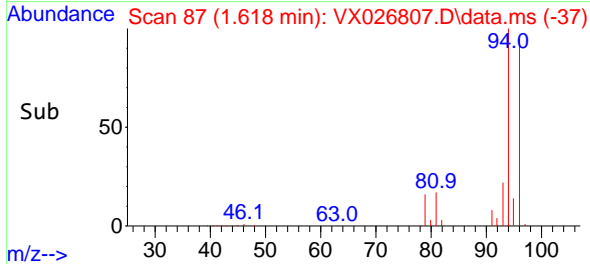
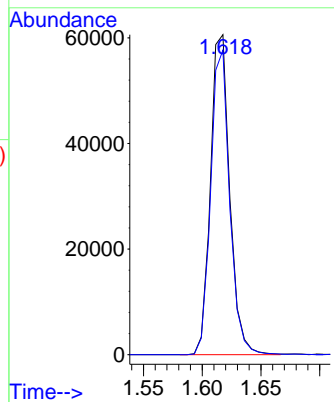
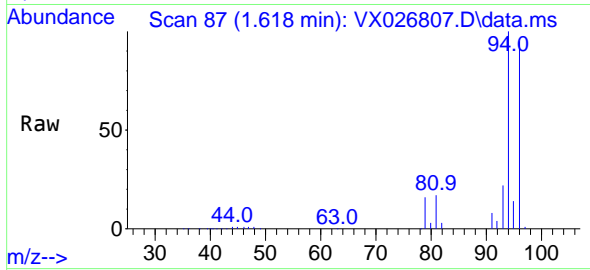

#6
 Chloroethane
 Concen: 105.715 ug/l
 RT: 1.685 min Scan# 98
 Delta R.T. -0.006 min
 Lab File: VX026807.D
 Acq: 08 Feb 2022 02:15

Tgt Ion: 64 Resp: 63362
 Ion Ratio Lower Upper
 64 100
 66 32.4 25.4 38.2

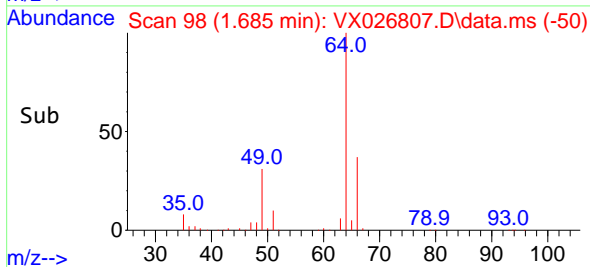
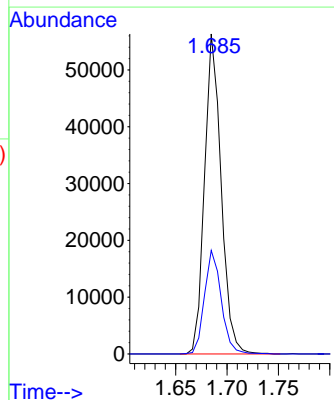
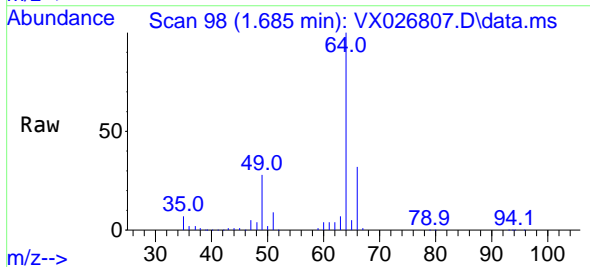

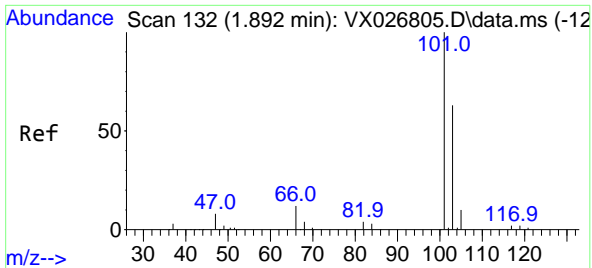

#7
 Trichlorofluoromethane
 Concen: 134.893 ug/l
 RT: 1.886 min Scan# 11
 Delta R.T. -0.006 min
 Lab File: VX026807.D
 Acq: 08 Feb 2022 02:15

Instrument : MSVOA_X
 ClientSampleId : VSTDICC150

Tgt Ion:101 Resp: 242550
 Ion Ratio Lower Upper
 101 100
 103 63.8 51.3 76.9

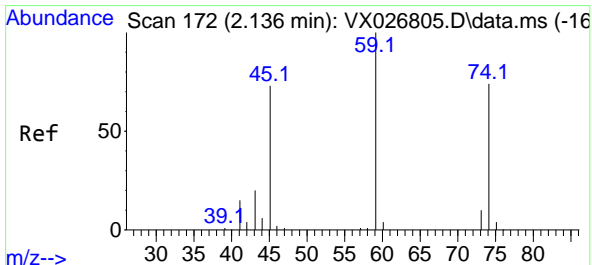
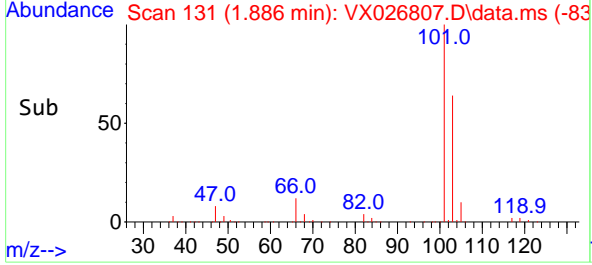
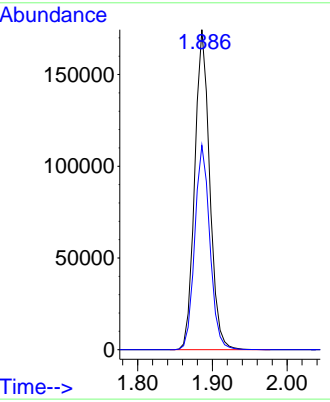
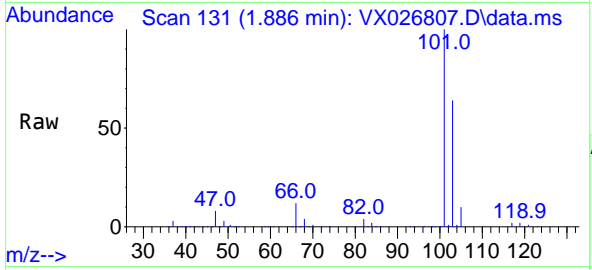

#8
 Diethyl Ether
 Concen: 137.512 ug/l
 RT: 2.136 min Scan# 172
 Delta R.T. 0.000 min
 Lab File: VX026807.D
 Acq: 08 Feb 2022 02:15

Tgt Ion: 74 Resp: 87668
 Ion Ratio Lower Upper
 74 100
 45 97.3 50.7 152.1

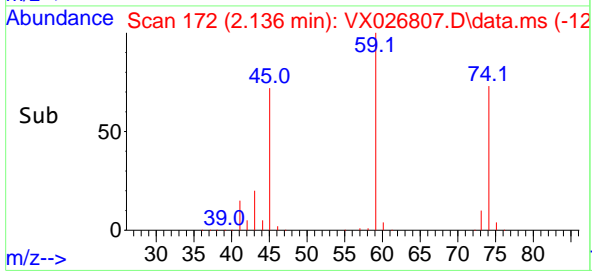
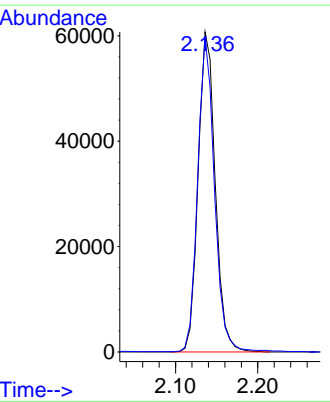
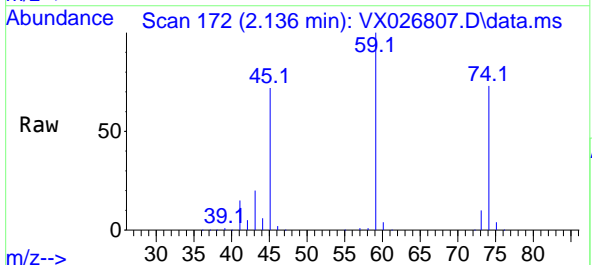

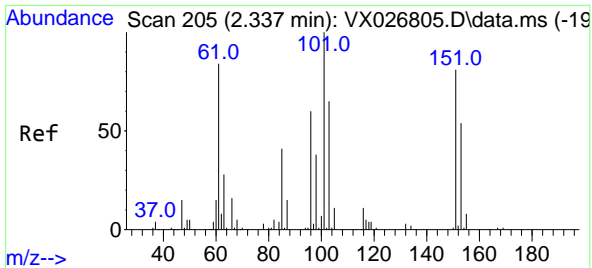

#9
 1,1,2-Trichlorotrifluoroethane
 Concen: 143.212 ug/l
 RT: 2.331 min Scan# 205
 Delta R.T. -0.006 min
 Lab File: VX026807.D
 Acq: 08 Feb 2022 02:15

Instrument : MSVOA_X
 ClientSampleId : VSTDIC150

Tgt Ion:101 Resp: 158617

Ion	Ratio	Lower	Upper
101	100		
85	43.3	35.3	52.9
151	79.5	61.4	92.2

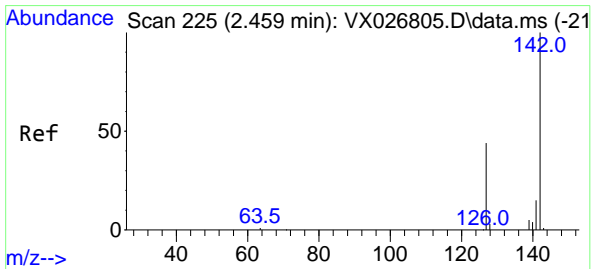
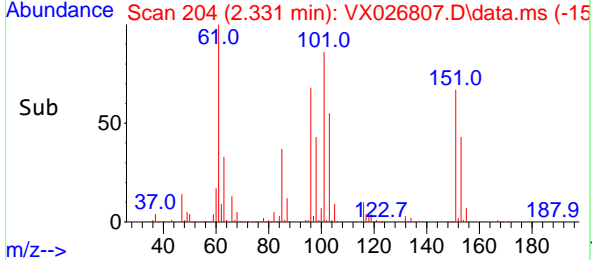
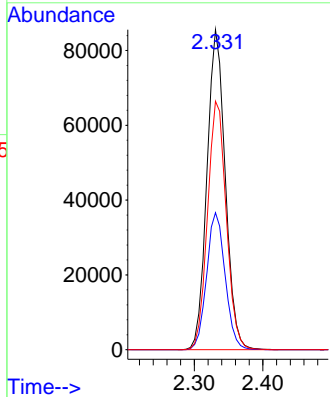
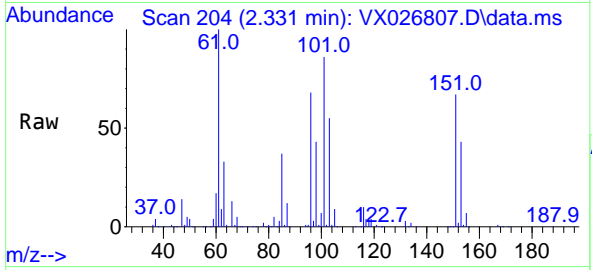

#10
 Methyl Iodide
 Concen: 193.693 ug/l
 RT: 2.453 min Scan# 224
 Delta R.T. -0.006 min
 Lab File: VX026807.D
 Acq: 08 Feb 2022 02:15

Tgt Ion:142 Resp: 222081

Ion	Ratio	Lower	Upper
142	100		
127	43.8	38.1	57.1
141	14.3	11.2	16.8

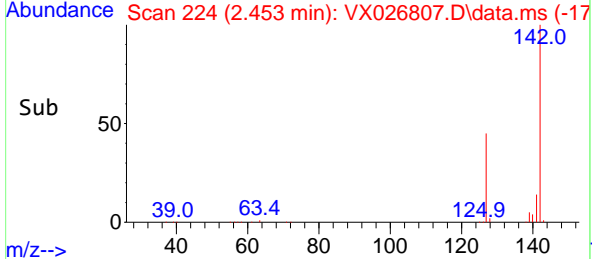
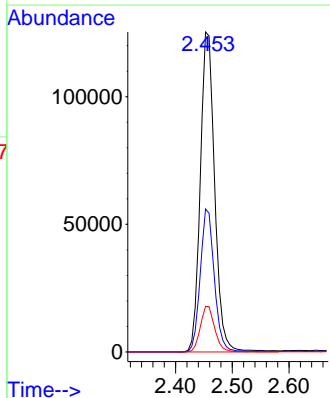
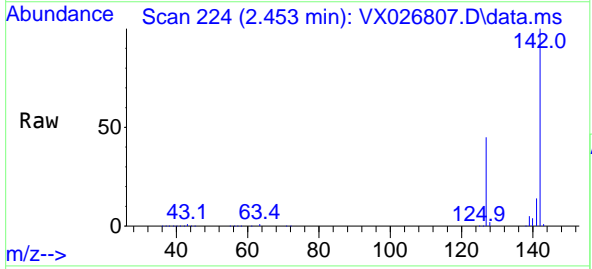

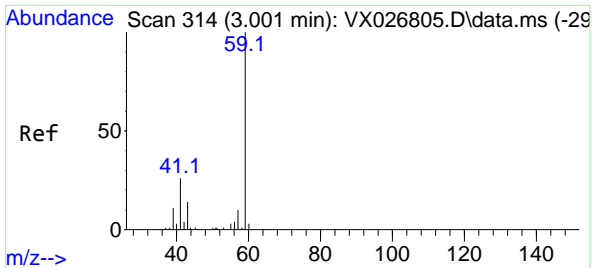

#11
 Tert butyl alcohol
 Concen: 186.185 ug/l
 RT: 2.983 min Scan# 314
 Delta R.T. -0.018 min
 Lab File: VX026807.D
 Acq: 08 Feb 2022 02:15

Instrument : MSVOA_X
 ClientSampleId : VSTDIC150

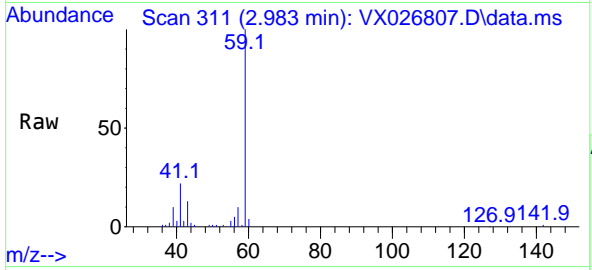

Tgt Ion: 59 Resp: 37384
 Ion Ratio Lower Upper
 59 100
 57 0.0 7.2 10.8#

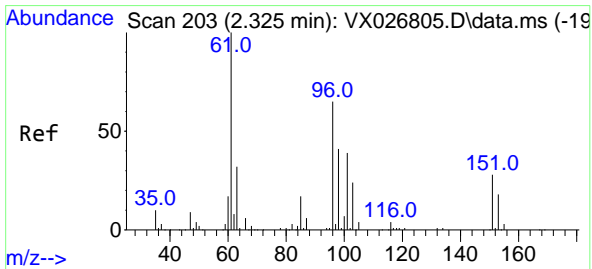
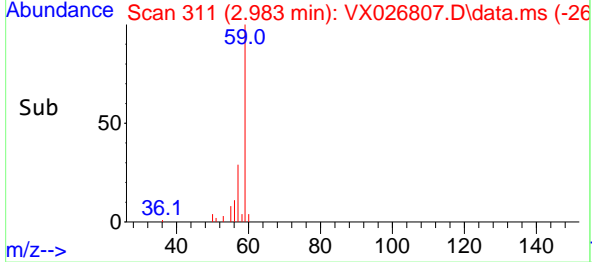
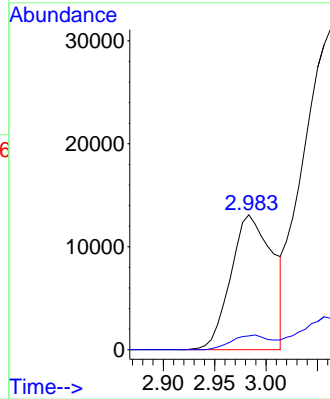

#12
 1,1-Dichloroethene
 Concen: 148.631 ug/l
 RT: 2.319 min Scan# 202
 Delta R.T. -0.006 min
 Lab File: VX026807.D
 Acq: 08 Feb 2022 02:15

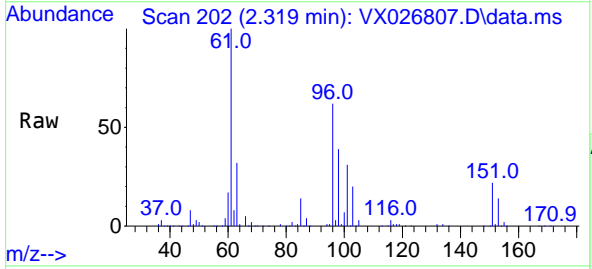

Tgt Ion: 96 Resp: 158382
 Ion Ratio Lower Upper
 96 100
 61 160.3 138.5 207.7
 98 62.7 51.8 77.6

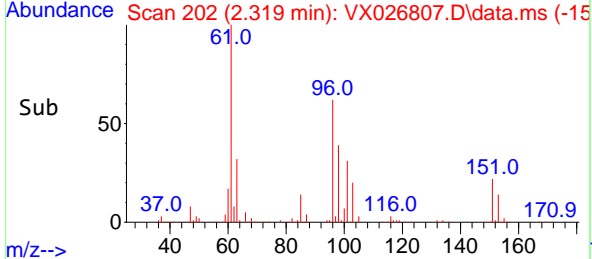
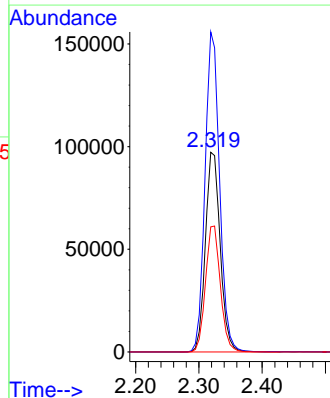

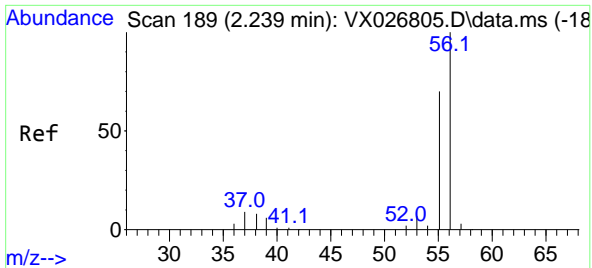

#13
 Acrolein
 Concen: 811.561 ug/l
 RT: 2.239 min Scan# 189
 Delta R.T. 0.000 min
 Lab File: VX026807.D
 Acq: 08 Feb 2022 02:15

Instrument : MSVOA_X
 ClientSampleId : VSTDIC150

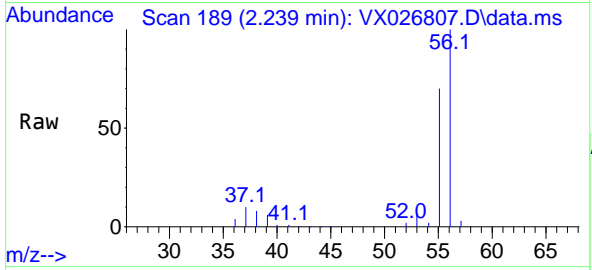

Tgt Ion: 56 Resp: 172826
 Ion Ratio Lower Upper
 56 100
 55 70.6 56.9 85.3

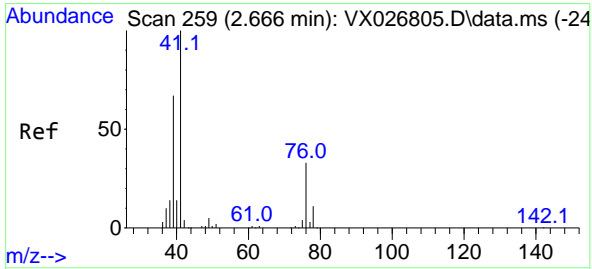
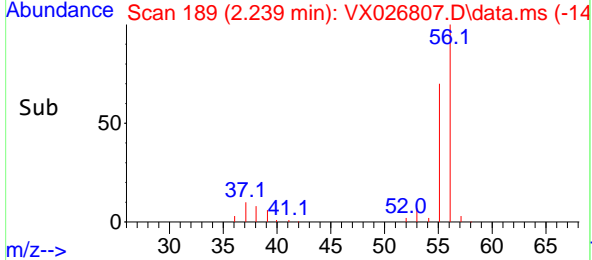
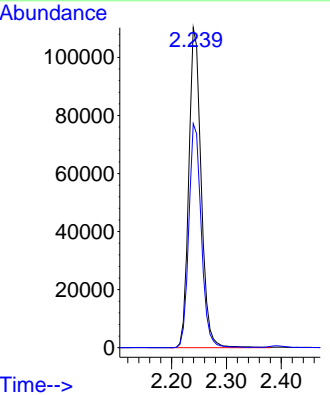

#14
 Allyl chloride
 Concen: 146.917 ug/l
 RT: 2.666 min Scan# 259
 Delta R.T. 0.000 min
 Lab File: VX026807.D
 Acq: 08 Feb 2022 02:15

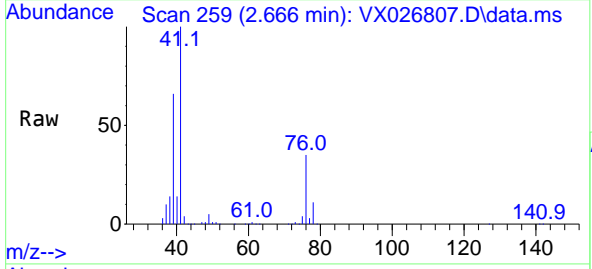

Tgt Ion: 41 Resp: 285351
 Ion Ratio Lower Upper
 41 100
 39 63.6 54.2 81.4
 76 33.2 25.2 37.8

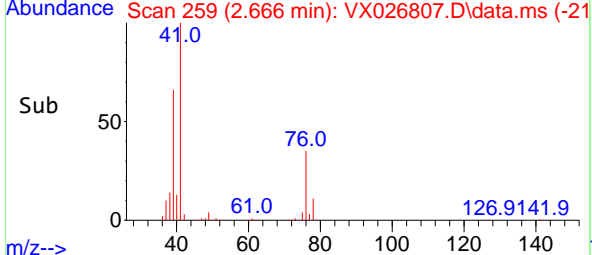
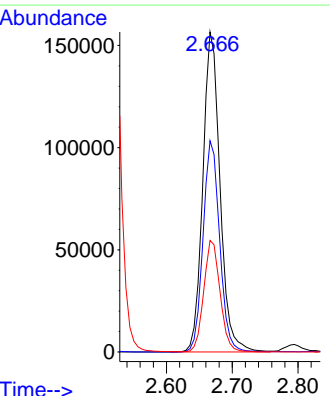

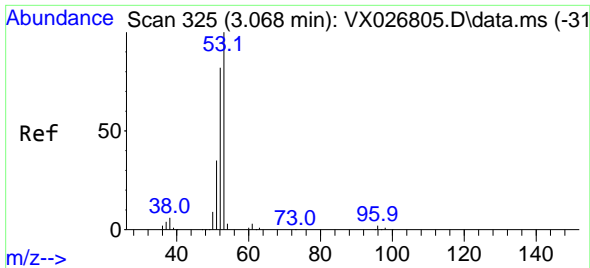

#15
 Acrylonitrile
 Concen: 736.937 ug/l
 RT: 3.075 min Scan# 31
 Delta R.T. 0.006 min
 Lab File: VX026807.D
 Acq: 08 Feb 2022 02:15

Instrument :
 MSVOA_X
 ClientSampleId :
 VSTDICC150

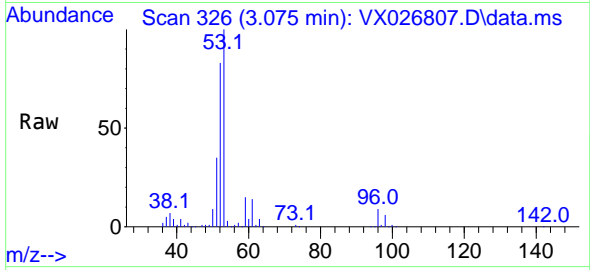

Tgt Ion: 53 Resp: 455367
 Ion Ratio Lower Upper
 53 100
 52 82.2 66.6 100.0
 51 35.8 29.5 44.3

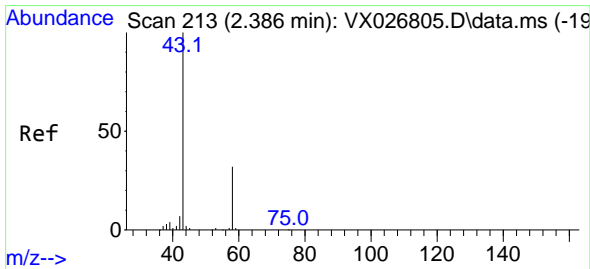
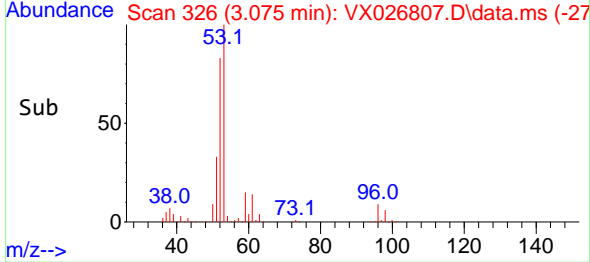
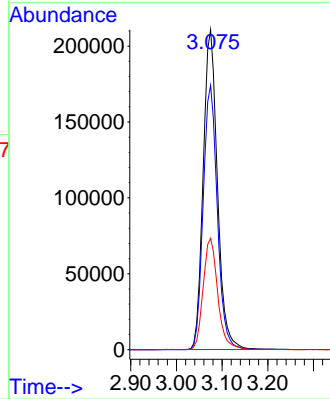

#16
 Acetone
 Concen: 541.514 ug/l
 RT: 2.392 min Scan# 214
 Delta R.T. 0.006 min
 Lab File: VX026807.D
 Acq: 08 Feb 2022 02:15

Tgt Ion: 43 Resp: 375735
 Ion Ratio Lower Upper
 43 100
 58 30.8 23.0 34.6

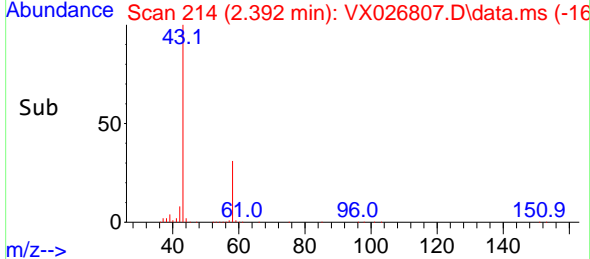
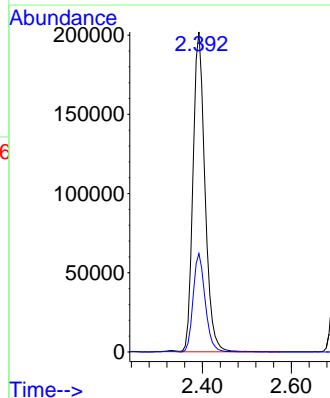
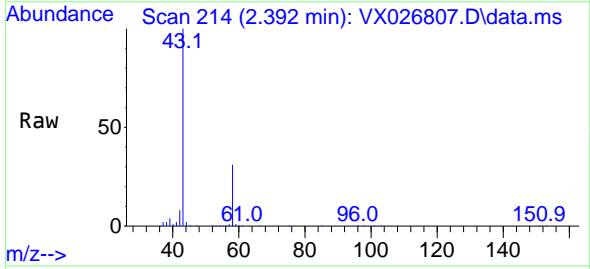

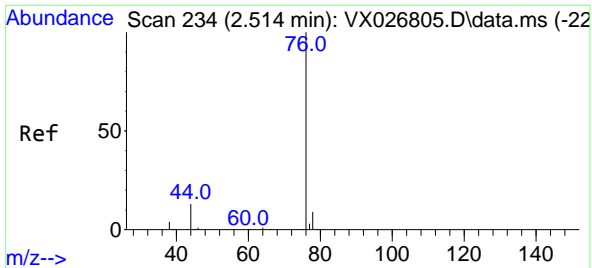

#17
 Carbon Disulfide
 Concen: 143.334 ug/l
 RT: 2.514 min Scan# 21
 Delta R.T. 0.000 min
 Lab File: VX026807.D
 Acq: 08 Feb 2022 02:15

Instrument : MSVOA_X
 ClientSampleId : VSTDIC150

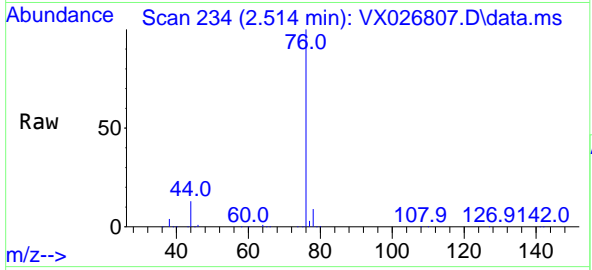

Tgt Ion: 76 Resp: 445296
 Ion Ratio Lower Upper
 76 100
 78 9.4 7.5 11.3

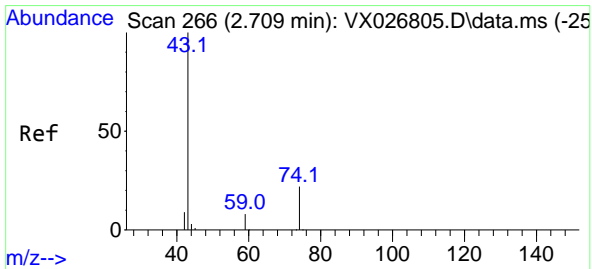
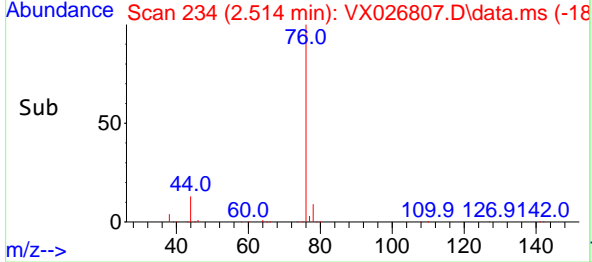
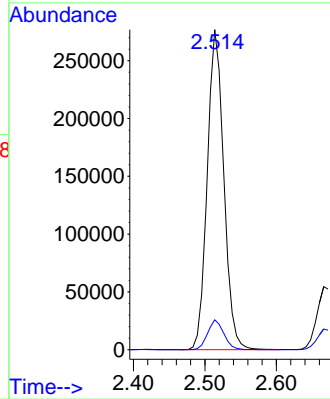

#18
 Methyl Acetate
 Concen: 147.821 ug/l
 RT: 2.709 min Scan# 266
 Delta R.T. 0.000 min
 Lab File: VX026807.D
 Acq: 08 Feb 2022 02:15

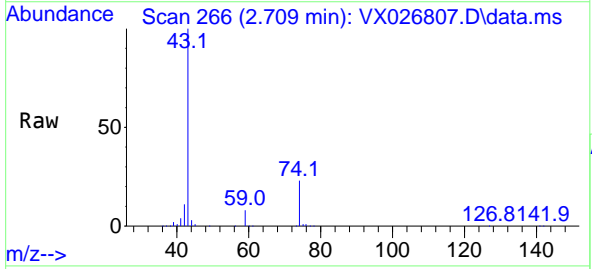

Tgt Ion: 43 Resp: 216325
 Ion Ratio Lower Upper
 43 100
 74 23.8 18.3 27.5

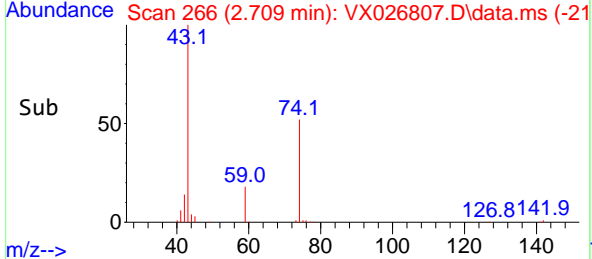
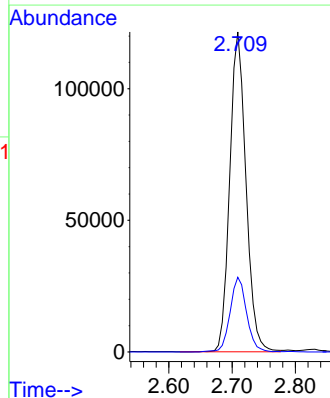

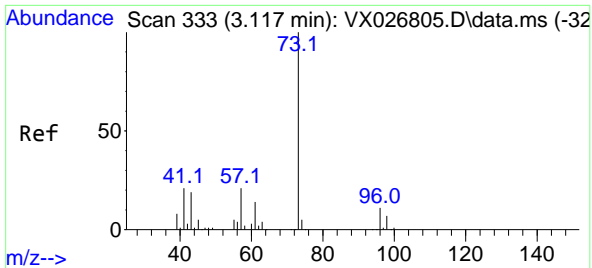

#19
 Methyl tert-butyl Ether
 Concen: 142.787 ug/l
 RT: 3.117 min Scan# 31
 Delta R.T. 0.000 min
 Lab File: VX026807.D
 Acq: 08 Feb 2022 02:15

Instrument : MSVOA_X
 ClientSampleId : VSTDICC150

Tgt Ion: 73 Resp: 549283
 Ion Ratio Lower Upper
 73 100
 57 22.1 17.4 26.2

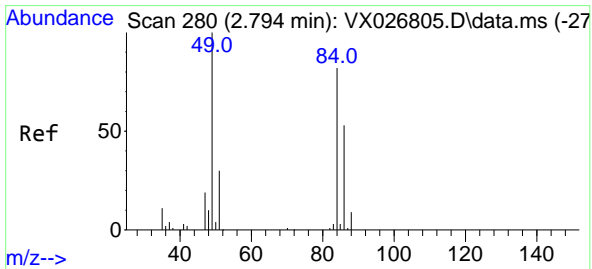
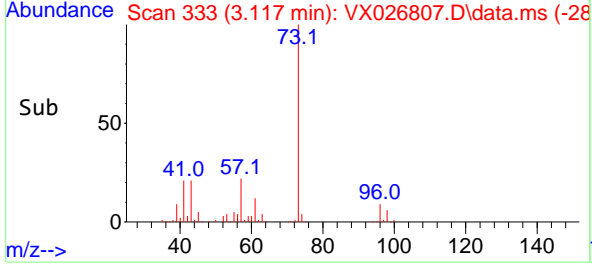
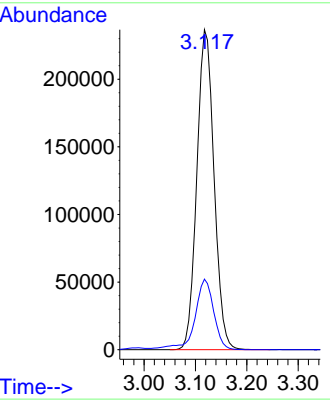
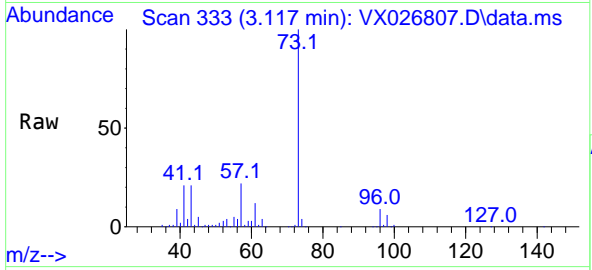

#20
 Methylene Chloride
 Concen: 138.884 ug/l
 RT: 2.794 min Scan# 280
 Delta R.T. 0.000 min
 Lab File: VX026807.D
 Acq: 08 Feb 2022 02:15

Tgt Ion: 84 Resp: 166929
 Ion Ratio Lower Upper
 84 100
 49 120.9 101.5 152.3
 51 37.0 31.2 46.8
 86 64.4 51.3 76.9

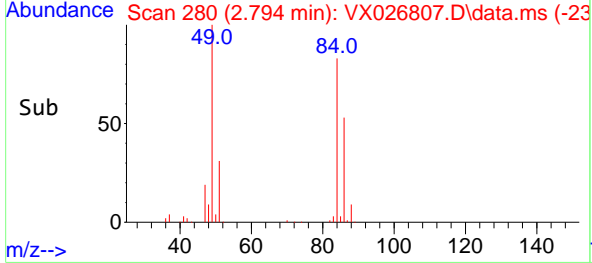
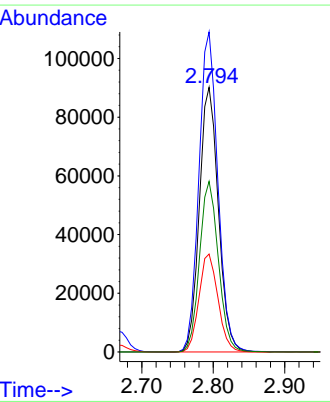
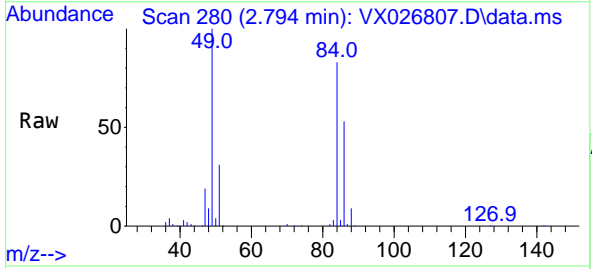

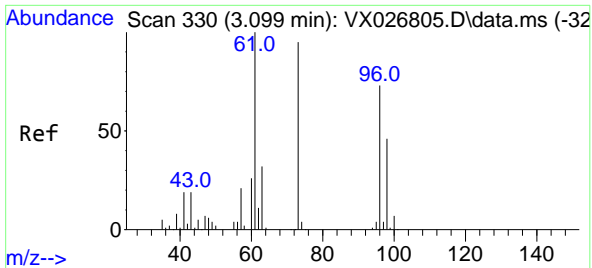

#21
 trans-1,2-Dichloroethene
 Concen: 147.353 ug/l
 RT: 3.093 min Scan# 31
 Delta R.T. -0.006 min
 Lab File: VX026807.D
 Acq: 08 Feb 2022 02:15

Instrument : MSVOA_X
 ClientSampleId : VSTDIC150

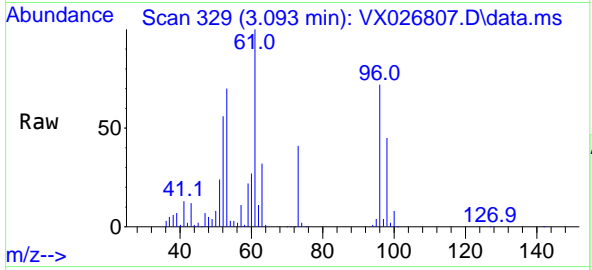

Tgt Ion: 96 Resp: 169567
 Ion Ratio Lower Upper
 96 100
 61 138.0 112.9 169.3
 98 62.1 49.5 74.3

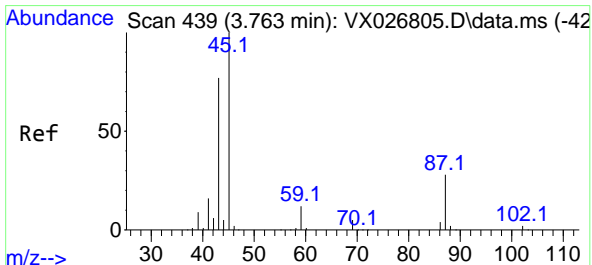
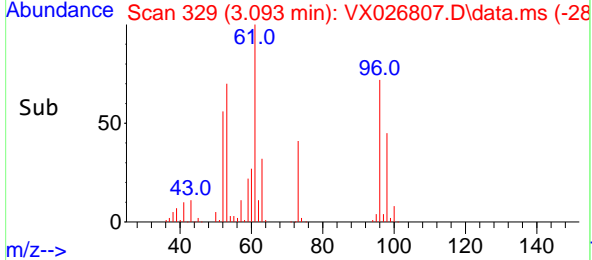
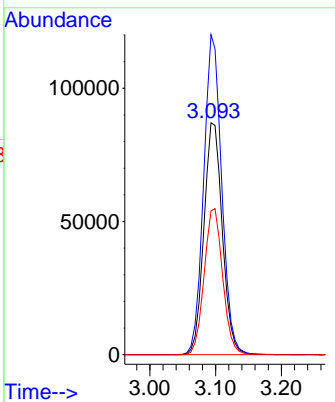

#22
 Diisopropyl ether
 Concen: 136.564 ug/l
 RT: 3.770 min Scan# 440
 Delta R.T. 0.006 min
 Lab File: VX026807.D
 Acq: 08 Feb 2022 02:15

Tgt Ion: 45 Resp: 539301
 Ion Ratio Lower Upper
 45 100
 43 64.9 60.6 91.0
 87 28.0 22.0 33.0
 59 11.4 9.0 13.4

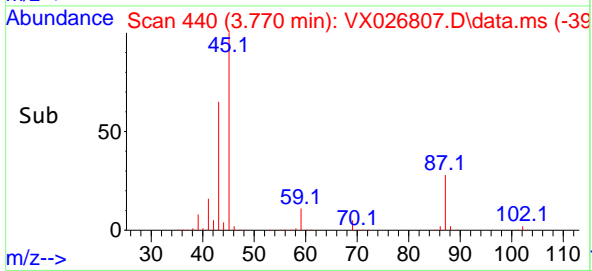
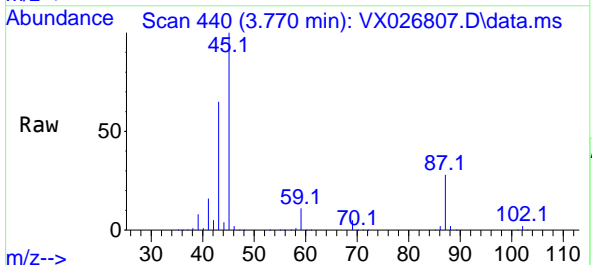
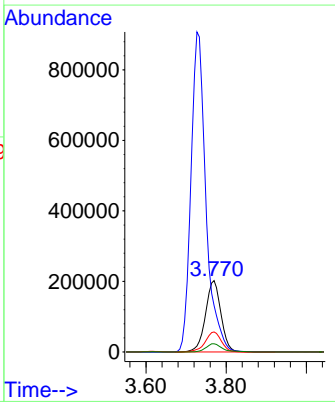

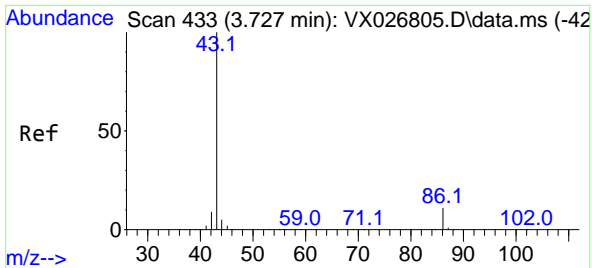

#23
 Vinyl Acetate
 Concen: 721.689 ug/l
 RT: 3.727 min Scan# 411
 Delta R.T. 0.000 min
 Lab File: VX026807.D
 Acq: 08 Feb 2022 02:15

Instrument :
 MSVOA_X
 ClientSampleId :
 VSTDIC150

Tgt Ion: 43 Resp: 2351129
 Ion Ratio Lower Upper
 43 100
 86 11.0 8.1 12.1

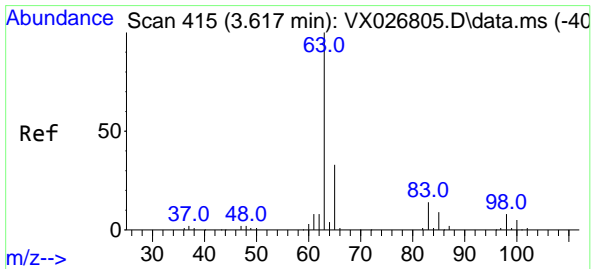
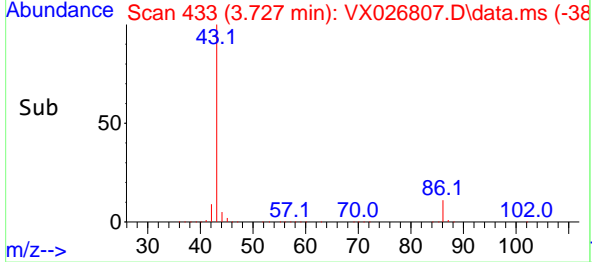
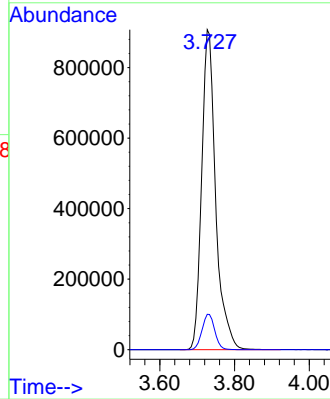
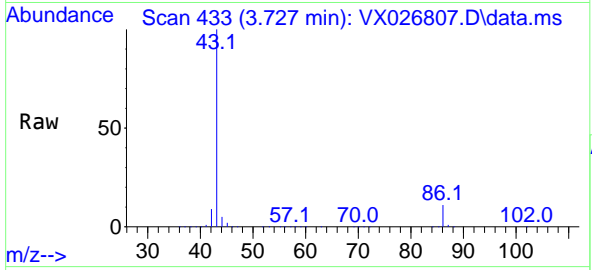

#24
 1,1-Dichloroethane
 Concen: 143.635 ug/l
 RT: 3.617 min Scan# 415
 Delta R.T. 0.000 min
 Lab File: VX026807.D
 Acq: 08 Feb 2022 02:15

Tgt Ion: 63 Resp: 306379
 Ion Ratio Lower Upper
 63 100
 98 7.6 3.7 11.1
 100 5.1 2.4 7.2

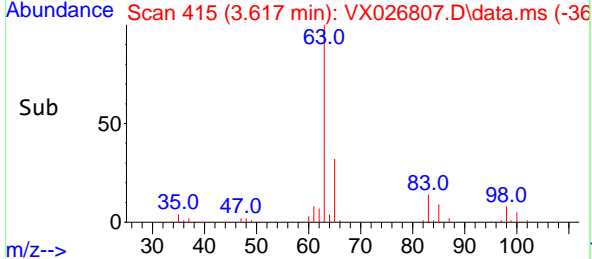
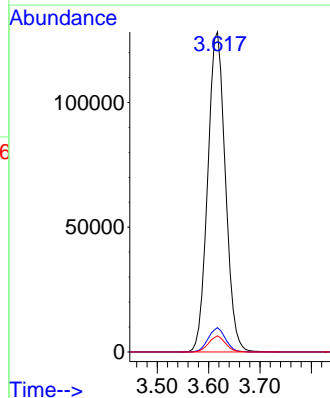
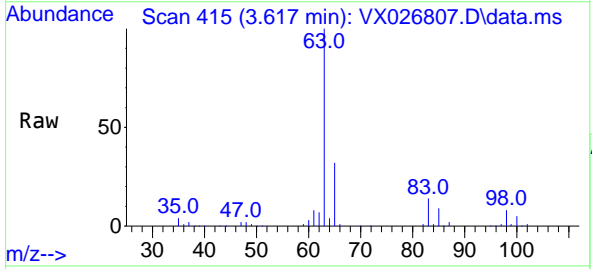

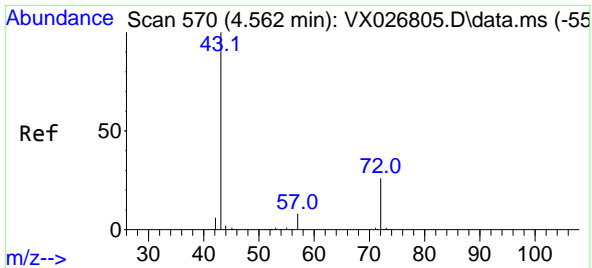

#25
 2-Butanone
 Concen: 671.209 ug/l
 RT: 4.568 min Scan# 51
 Delta R.T. 0.006 min
 Lab File: VX026807.D
 Acq: 08 Feb 2022 02:15

Instrument : MSVOA_X
 ClientSampleId : VSTDICC150

Tgt Ion: 43 Resp: 626344
 Ion Ratio Lower Upper
 43 100
 72 26.5 20.4 30.6

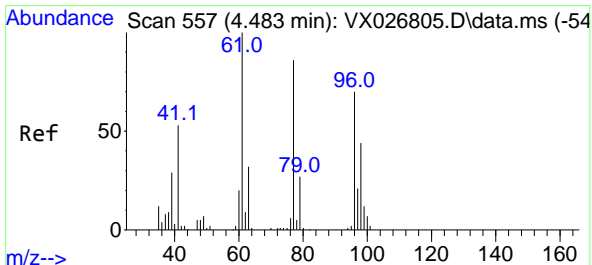
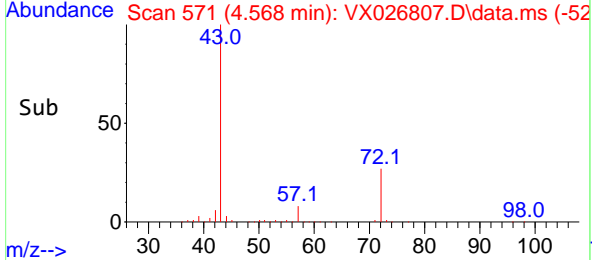
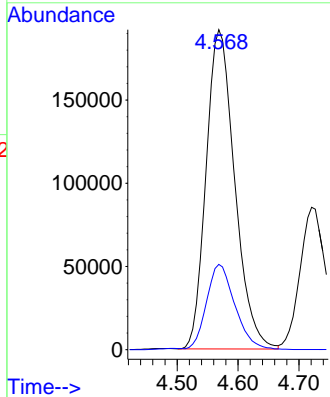
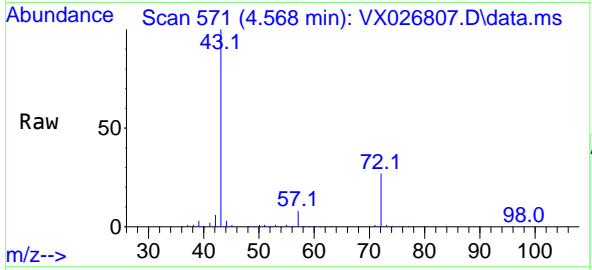

#26
 2,2-Dichloropropane
 Concen: 145.324 ug/l
 RT: 4.483 min Scan# 557
 Delta R.T. 0.000 min
 Lab File: VX026807.D
 Acq: 08 Feb 2022 02:15

Tgt Ion: 77 Resp: 226034
 Ion Ratio Lower Upper
 77 100
 97 23.3 11.0 33.0

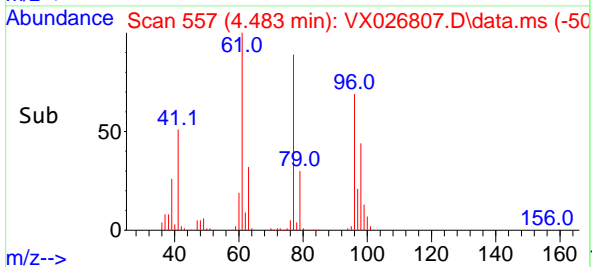
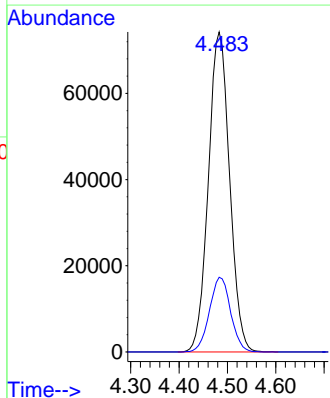
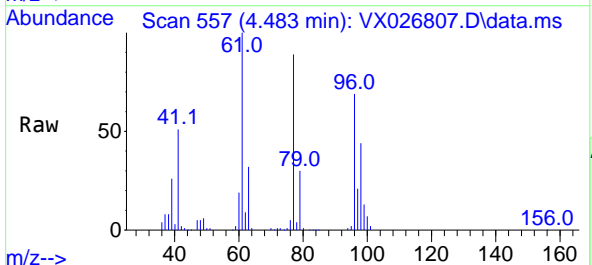

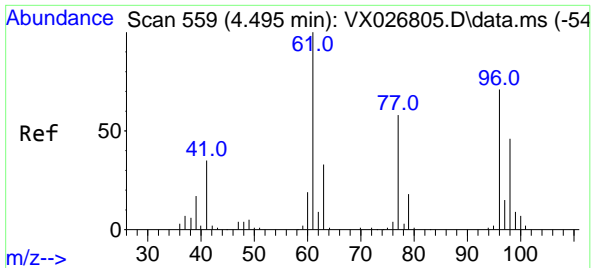

#27
 cis-1,2-Dichloroethene
 Concen: 147.273 ug/l
 RT: 4.495 min Scan# 511
 Delta R.T. 0.000 min
 Lab File: VX026807.D
 Acq: 08 Feb 2022 02:15

Instrument : MSVOA_X
 ClientSampleId : VSTDIC150

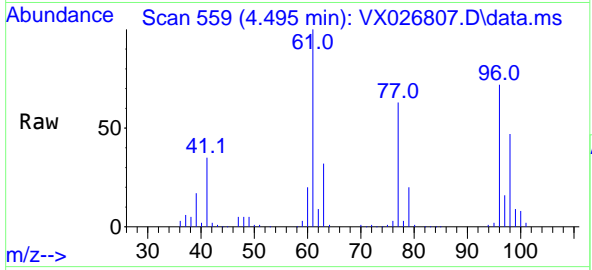

Tgt Ion: 96 Resp: 193103

Ion	Ratio	Lower	Upper
96	100		
61	140.8	0.0	296.6
98	64.8	0.0	128.8

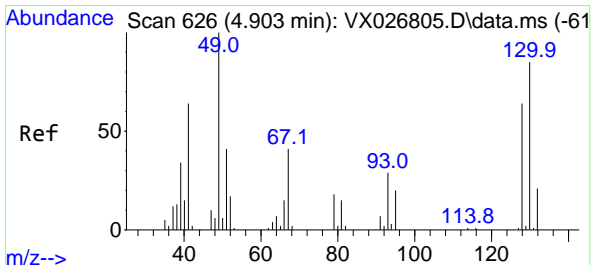
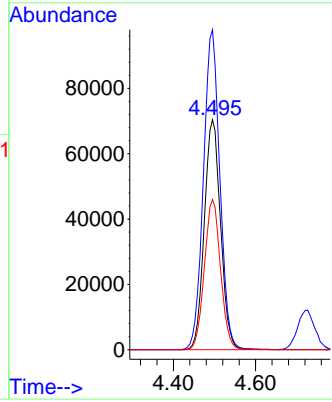
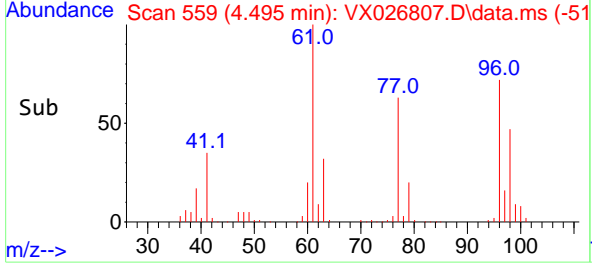

#28
 Bromochloromethane
 Concen: 145.031 ug/l
 RT: 4.904 min Scan# 626
 Delta R.T. 0.000 min
 Lab File: VX026807.D
 Acq: 08 Feb 2022 02:15

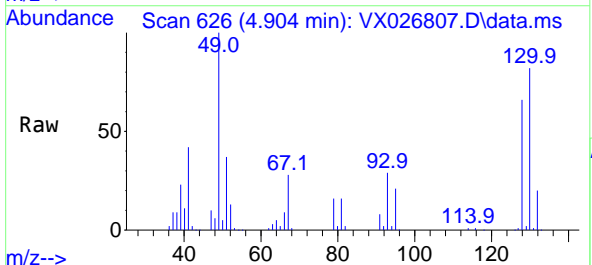

Tgt Ion: 49 Resp: 126879

Ion	Ratio	Lower	Upper
49	100		
129	2.2	0.0	4.2
130	83.3	62.4	93.6

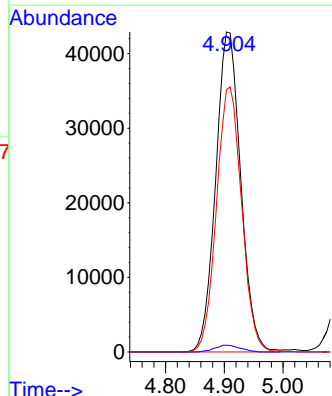
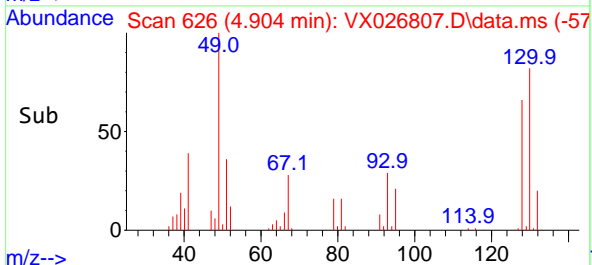

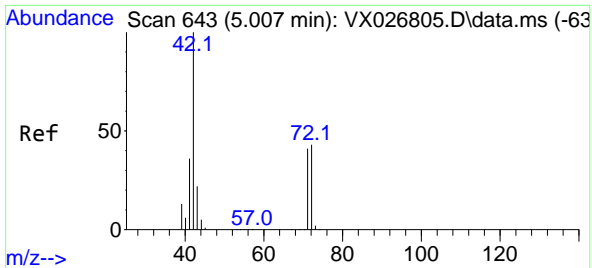

#29
 Tetrahydrofuran
 Concen: 749.550 ug/l
 RT: 5.013 min Scan# 643
 Delta R.T. 0.006 min
 Lab File: VX026807.D
 Acq: 08 Feb 2022 02:15

Instrument : MSVOA_X
 ClientSampleId : VSTDICC150

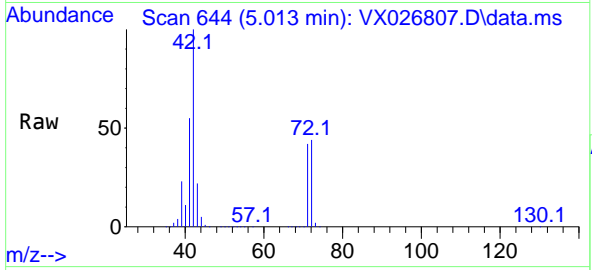

Tgt Ion: 42 Resp: 425761

Ion	Ratio	Lower	Upper
42	100		
72	44.2	34.6	52.0
71	40.8	31.8	47.8

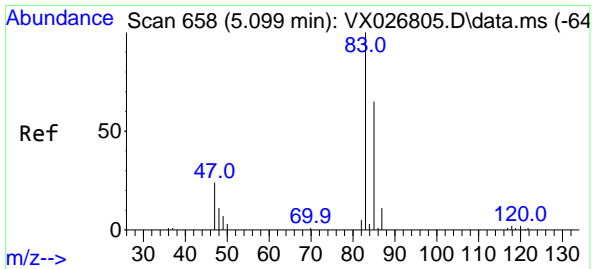
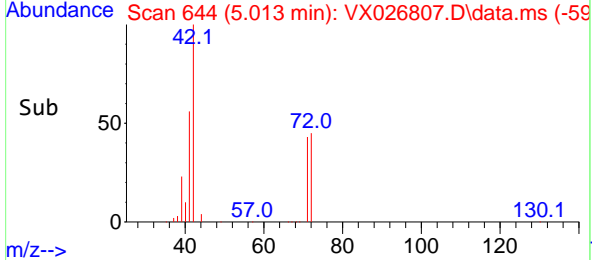
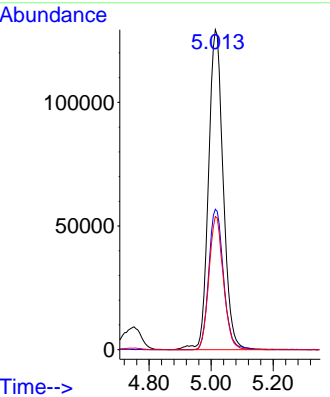

#30
 Chloroform
 Concen: 138.102 ug/l
 RT: 5.105 min Scan# 659
 Delta R.T. 0.006 min
 Lab File: VX026807.D
 Acq: 08 Feb 2022 02:15

Tgt Ion: 83 Resp: 305273

Ion	Ratio	Lower	Upper
83	100		
85	65.3	51.6	77.4

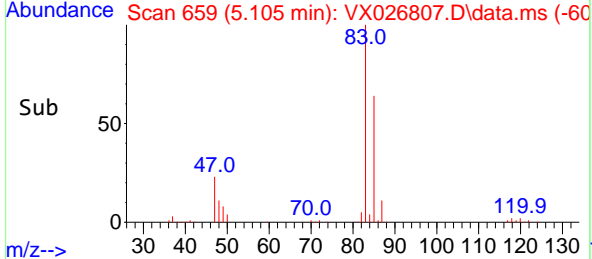
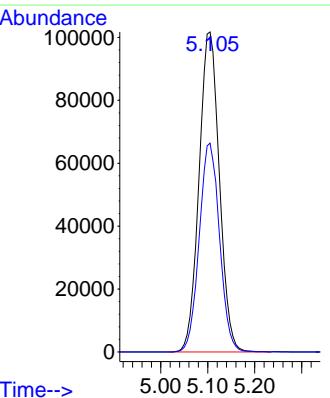
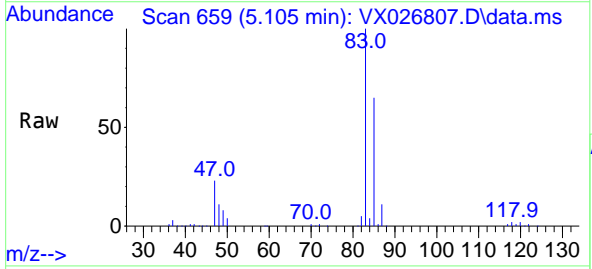

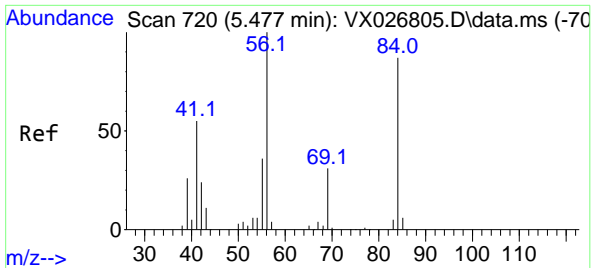

#31
 Cyclohexane
 Concen: 139.399 ug/l
 RT: 5.477 min Scan# 720
 Delta R.T. 0.000 min
 Lab File: VX026807.D
 Acq: 08 Feb 2022 02:15

Instrument : MSVOA_X
 ClientSampleId : VSTDIC150

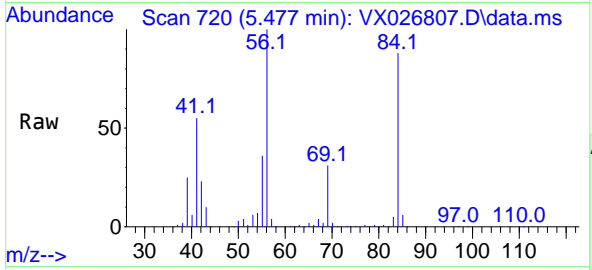

Tgt Ion: 56 Resp: 290140

Ion	Ratio	Lower	Upper
56	100		
69	31.5	25.8	38.6
84	86.2	68.9	103.3

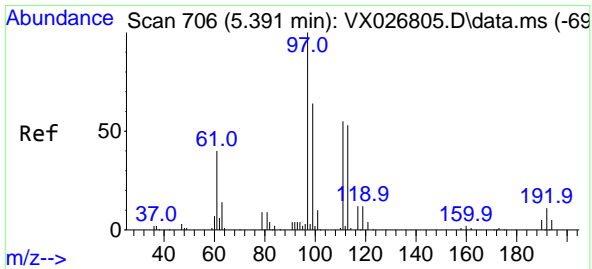
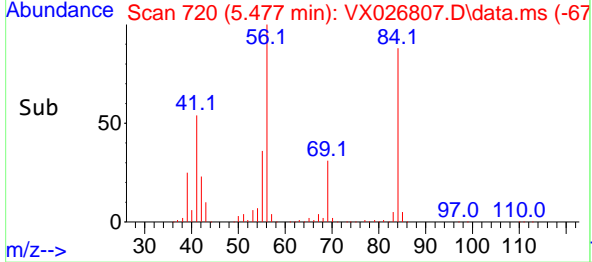
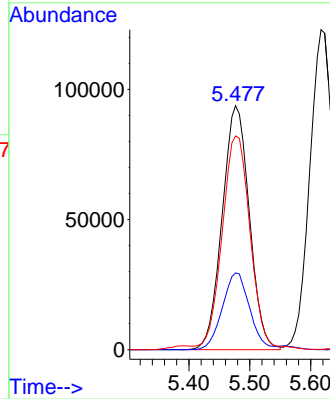

#32
 1,1,1-Trichloroethane
 Concen: 146.878 ug/l
 RT: 5.391 min Scan# 706
 Delta R.T. 0.000 min
 Lab File: VX026807.D
 Acq: 08 Feb 2022 02:15

Tgt Ion: 97 Resp: 285346

Ion	Ratio	Lower	Upper
97	100		
99	64.0	51.3	76.9
61	41.2	35.0	52.6

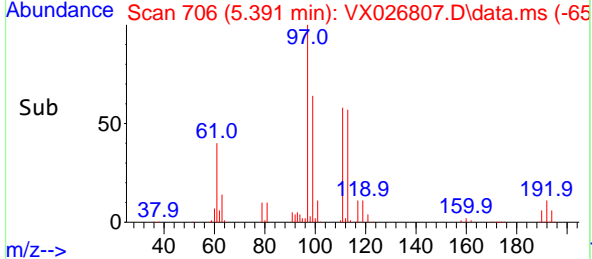
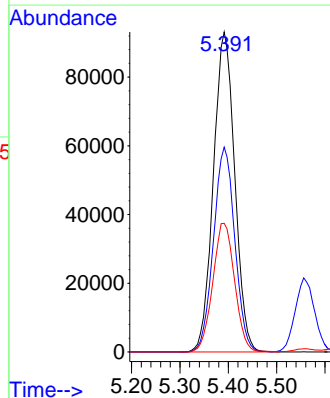
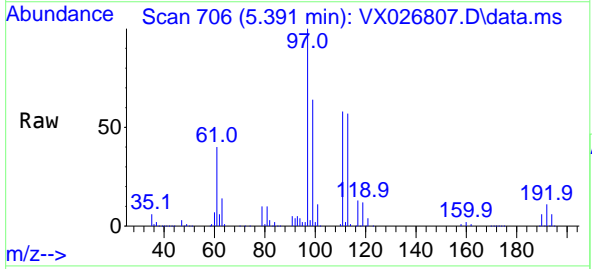

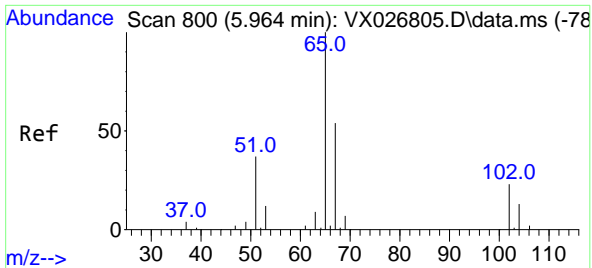

#33
 1,2-Dichloroethane-d4
 Concen: 133.959 ug/l
 RT: 5.964 min Scan# 800
 Delta R.T. 0.000 min
 Lab File: VX026807.D
 Acq: 08 Feb 2022 02:15

Instrument : MSVOA_X
 ClientSampleId : VSTDIC150

Tgt Ion: 65 Resp: 184119
 Ion Ratio Lower Upper
 65 100
 67 52.4 0.0 100.8

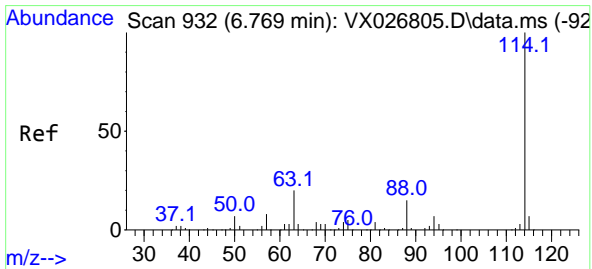
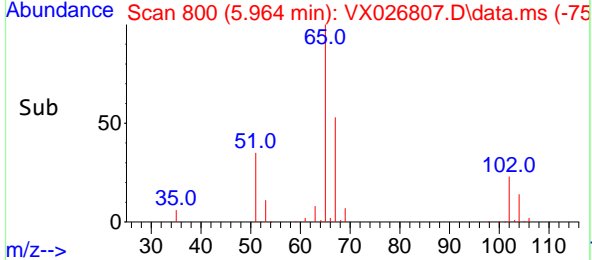
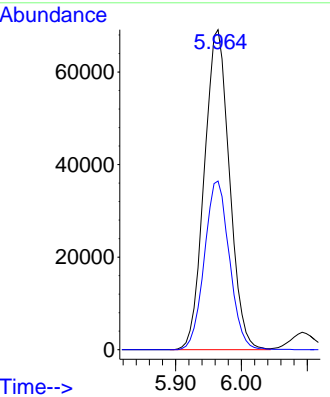
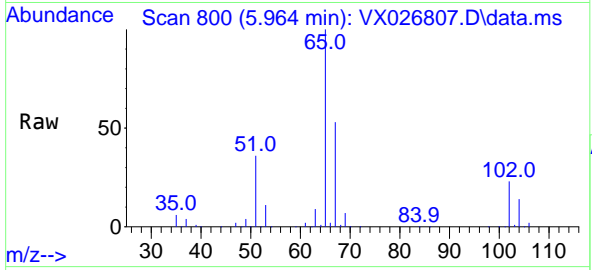

#34
 1,4-Difluorobenzene
 Concen: 50.000 ug/l
 RT: 6.769 min Scan# 932
 Delta R.T. 0.000 min
 Lab File: VX026807.D
 Acq: 08 Feb 2022 02:15

Tgt Ion: 114 Resp: 166412
 Ion Ratio Lower Upper
 114 100
 63 19.7 0.0 42.8
 88 15.6 0.0 33.0

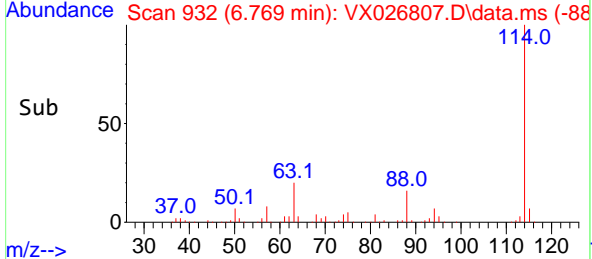
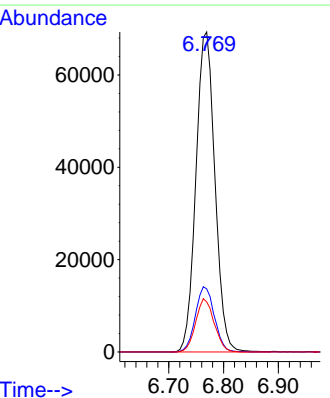
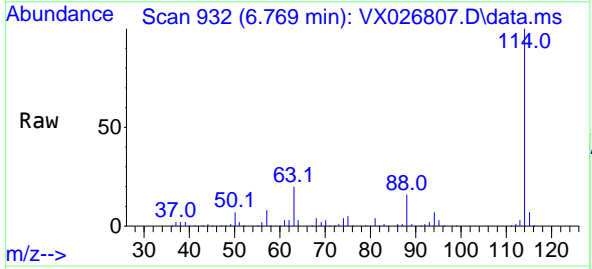

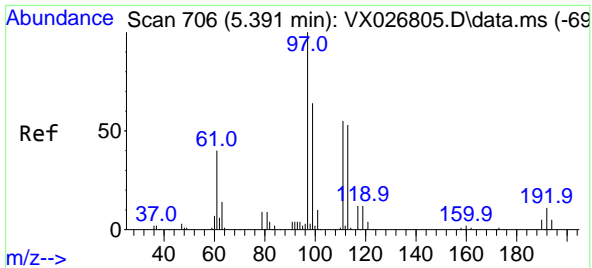

#35
 Dibromofluoromethane
 Concen: 147.748 ug/l
 RT: 5.391 min Scan# 706
 Delta R.T. 0.000 min
 Lab File: VX026807.D
 Acq: 08 Feb 2022 02:15

Instrument : MSVOA_X
 ClientSampleId : VSTDIC150

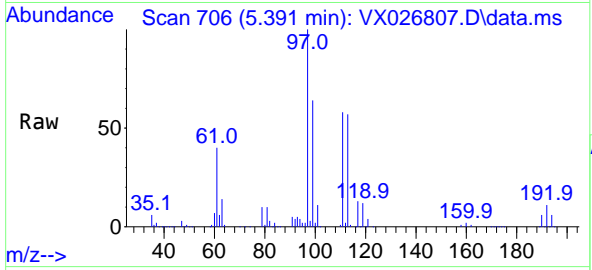

Tgt Ion:113 Resp: 152117
 Ion Ratio Lower Upper
 113 100
 111 102.4 81.2 121.8
 192 20.0 15.0 22.4

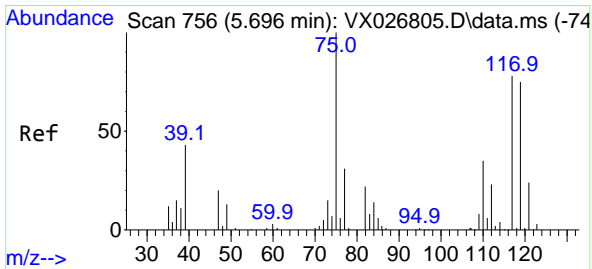
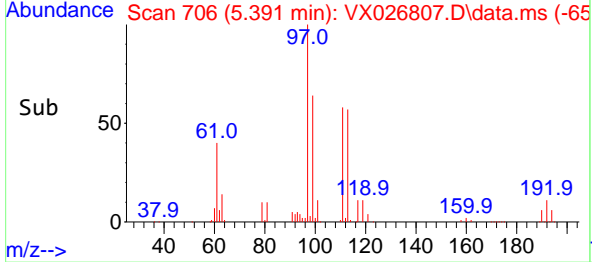
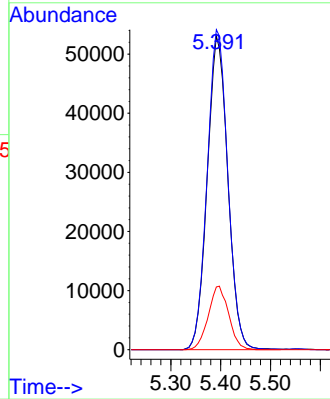

#36
 1,1-Dichloropropene
 Concen: 143.923 ug/l
 RT: 5.702 min Scan# 757
 Delta R.T. 0.006 min
 Lab File: VX026807.D
 Acq: 08 Feb 2022 02:15

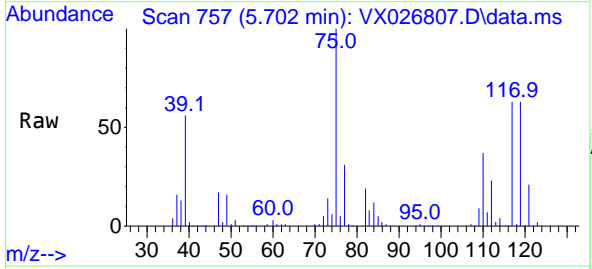

Tgt Ion: 75 Resp: 238219
 Ion Ratio Lower Upper
 75 100
 110 36.3 17.2 51.6
 77 30.6 24.6 36.8

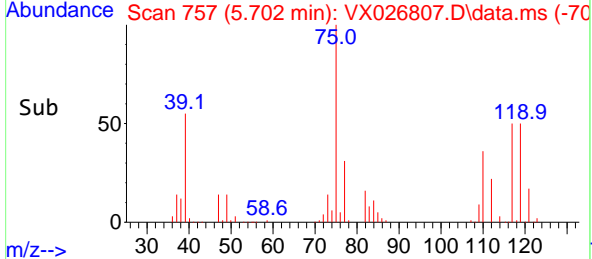
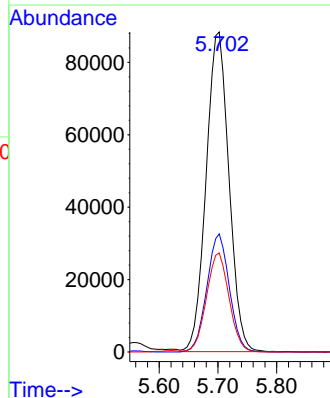

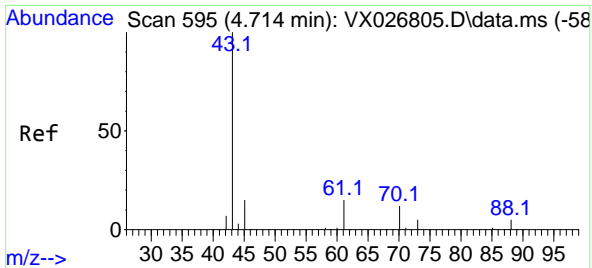

#37
 Ethyl Acetate
 Concen: 150.277 ug/l
 RT: 4.721 min Scan# 596
 Delta R.T. 0.006 min
 Lab File: VX026807.D
 Acq: 08 Feb 2022 02:15

Instrument : MSVOA_X
 ClientSampleId : VSTDIC150

Tgt Ion: 43 Resp: 255732

Ion	Ratio	Lower	Upper
43	100		
61	14.0	10.6	16.0
70	11.5	8.5	12.7

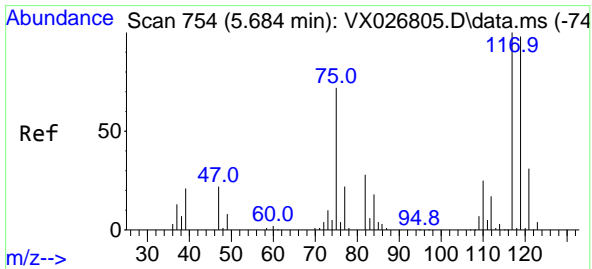
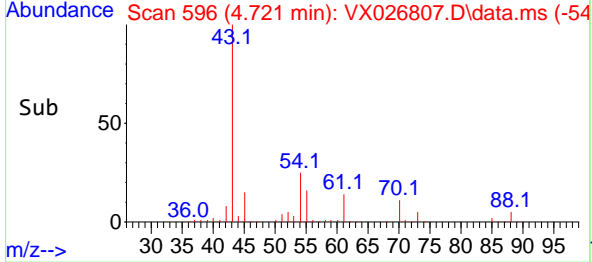
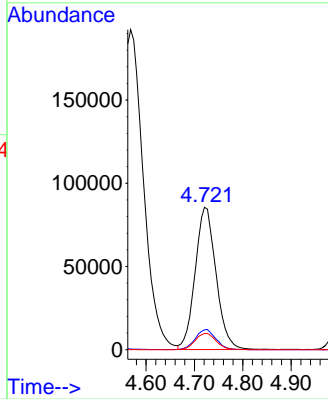
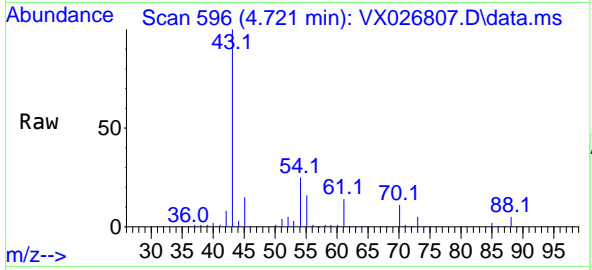

#38
 Carbon Tetrachloride
 Concen: 149.547 ug/l
 RT: 5.684 min Scan# 754
 Delta R.T. 0.000 min
 Lab File: VX026807.D
 Acq: 08 Feb 2022 02:15

Tgt Ion: 117 Resp: 253862

Ion	Ratio	Lower	Upper
117	100		
119	96.5	74.7	112.1
121	30.9	25.4	38.0

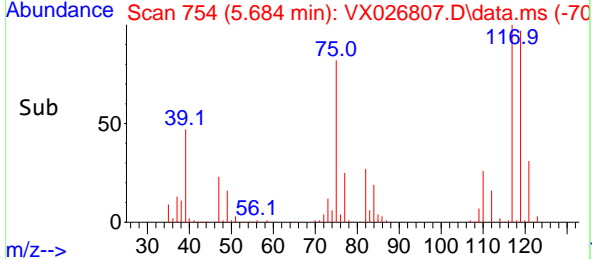
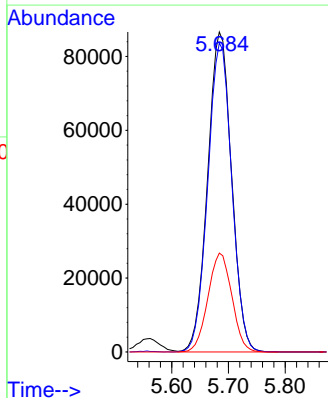
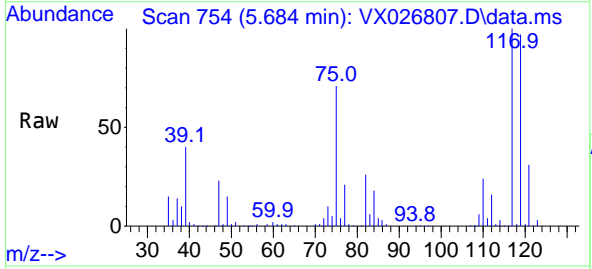

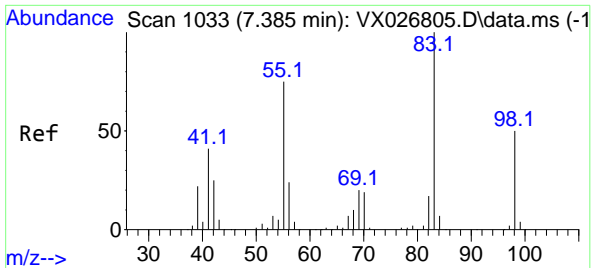

#39
 Methylcyclohexane
 Concen: 147.971 ug/l
 RT: 7.385 min Scan# 1033
 Delta R.T. 0.000 min
 Lab File: VX026807.D
 Acq: 08 Feb 2022 02:15

Instrument :

MSVOA_X

ClientSampleId :

VSTDIC150

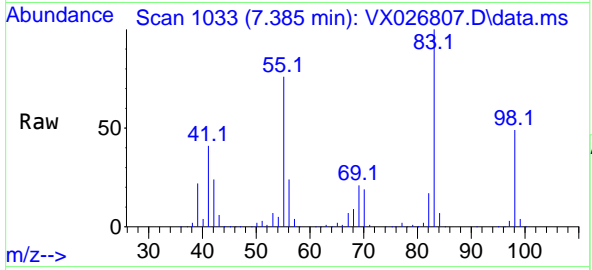

Tgt Ion: 83 Resp: 296544

Ion	Ratio	Lower	Upper
83	100		
55	75.7	63.6	95.4
98	49.2	38.4	57.6

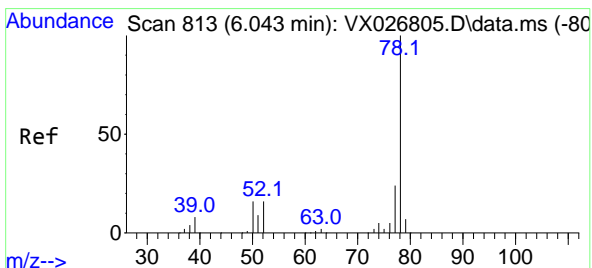
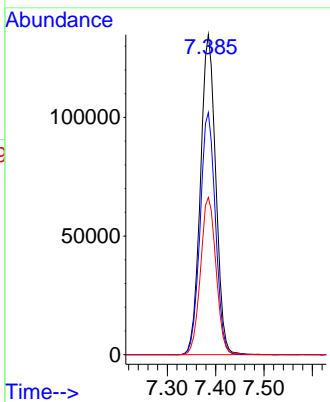
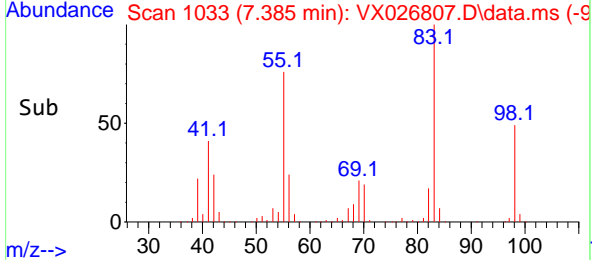

#40
 Benzene
 Concen: 146.126 ug/l
 RT: 6.044 min Scan# 813
 Delta R.T. 0.000 min
 Lab File: VX026807.D
 Acq: 08 Feb 2022 02:15

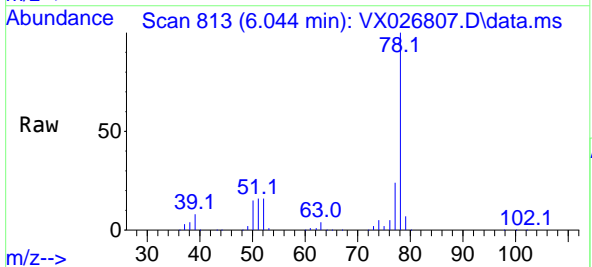

Tgt Ion: 78 Resp: 674358

Ion	Ratio	Lower	Upper
78	100		
77	23.7	18.9	28.3

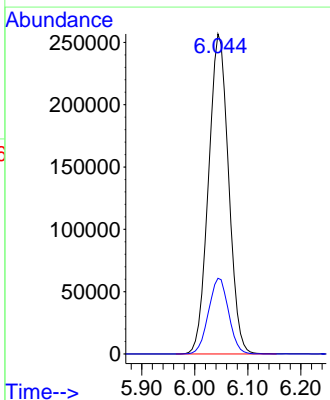
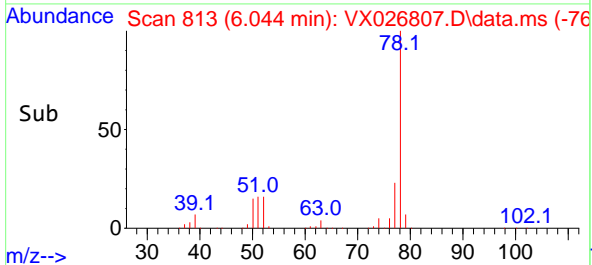

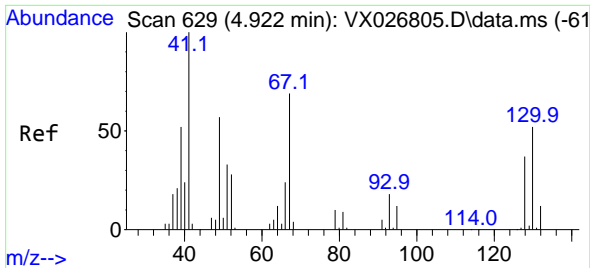

#41
 Methacrylonitrile
 Concen: 147.510 ug/l
 RT: 4.928 min Scan# 61
 Delta R.T. 0.006 min
 Lab File: VX026807.D
 Acq: 08 Feb 2022 02:15

Instrument :
 MSVOA_X
 ClientSampleId :
 VSTDIC150

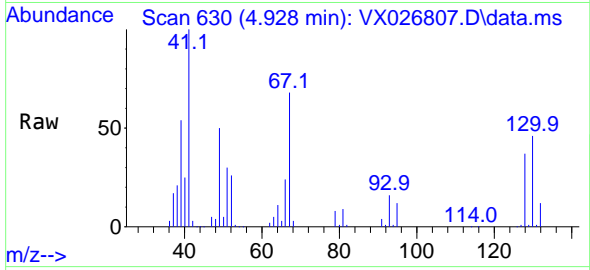

Tgt Ion: 41 Resp: 141595
 Ion Ratio Lower Upper
 41 100
 39 53.6 45.4 68.0
 67 69.5 53.2 79.8
 52 28.2 23.0 34.6

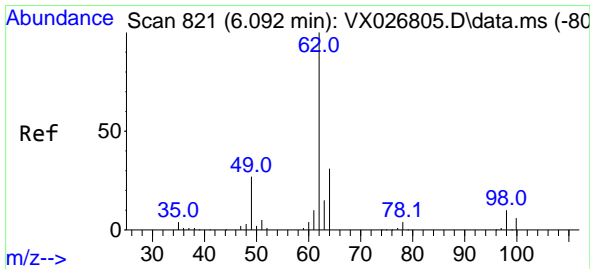
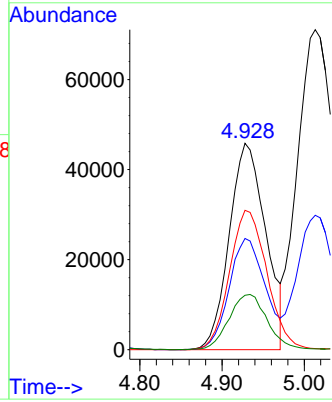
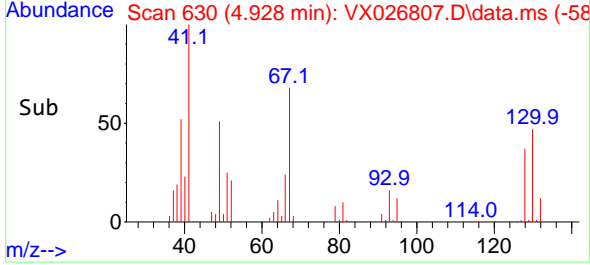

#42
 1,2-Dichloroethane
 Concen: 134.431 ug/l
 RT: 6.092 min Scan# 821
 Delta R.T. 0.000 min
 Lab File: VX026807.D
 Acq: 08 Feb 2022 02:15

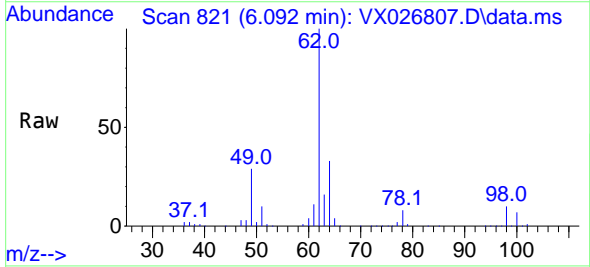

Tgt Ion: 62 Resp: 239126
 Ion Ratio Lower Upper
 62 100
 98 9.7 0.0 17.8

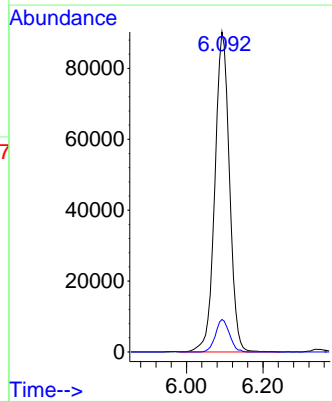
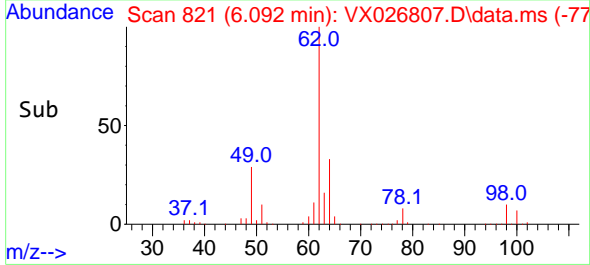

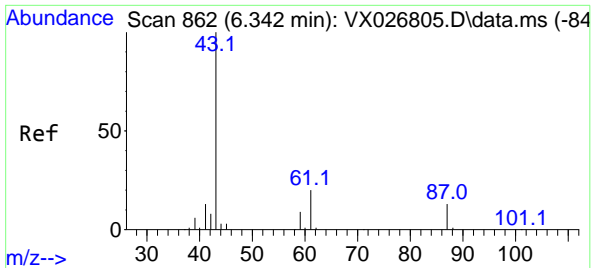

#43
 Isopropyl Acetate
 Concen: 150.647 ug/l
 RT: 6.348 min Scan# 863
 Delta R.T. 0.006 min
 Lab File: VX026807.D
 Acq: 08 Feb 2022 02:15

Instrument : MSVOA_X
 ClientSampleId : VSTDIC150

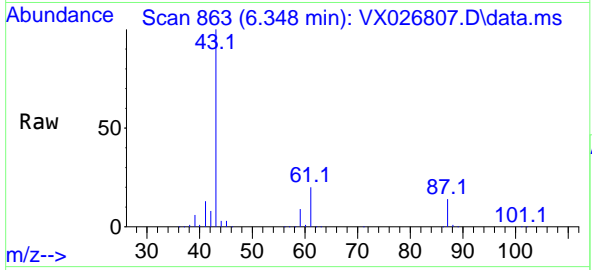

Tgt Ion: 43 Resp: 411853

Ion	Ratio	Lower	Upper
43	100		
61	20.4	15.4	23.0
87	13.8	10.2	15.2

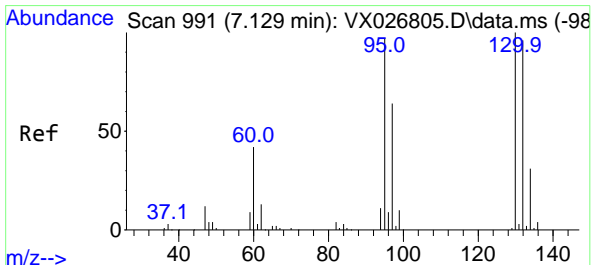
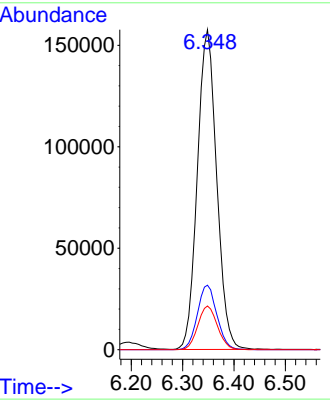
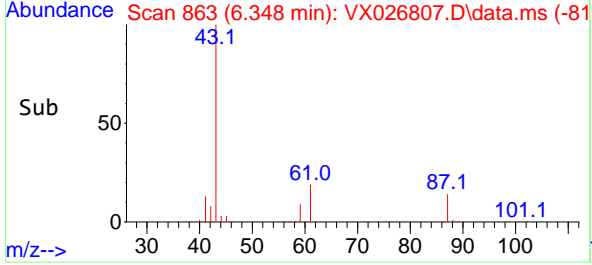

#44
 Trichloroethene
 Concen: 157.815 ug/l
 RT: 7.129 min Scan# 991
 Delta R.T. 0.000 min
 Lab File: VX026807.D
 Acq: 08 Feb 2022 02:15

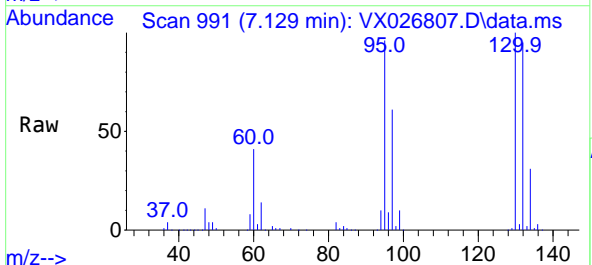

Tgt Ion: 130 Resp: 208303

Ion	Ratio	Lower	Upper
130	100		
95	96.1	0.0	202.6

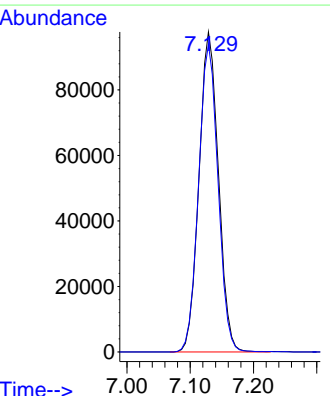
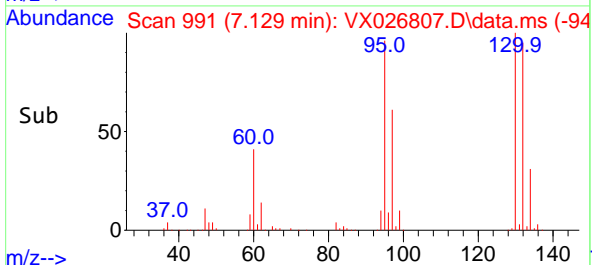

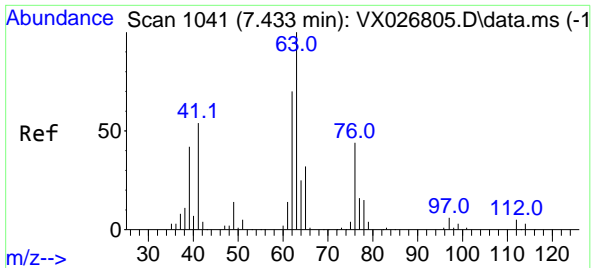

#45
 1,2-Dichloropropane
 Concen: 146.921 ug/l
 RT: 7.434 min Scan# 1041
 Delta R.T. 0.000 min
 Lab File: VX026807.D
 Acq: 08 Feb 2022 02:15

Instrument : MSVOA_X
 ClientSampleId : VSTDIC150

Tgt Ion: 63 Resp: 169112
 Ion Ratio Lower Upper
 63 100
 65 30.4 23.8 35.6

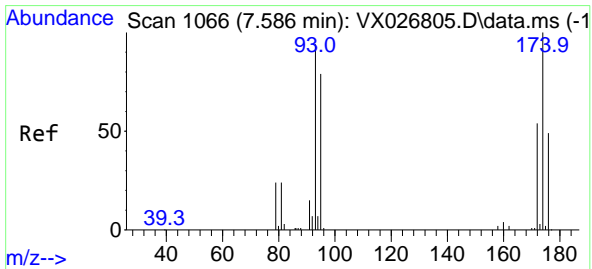
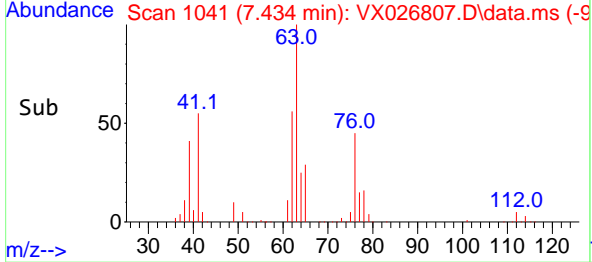
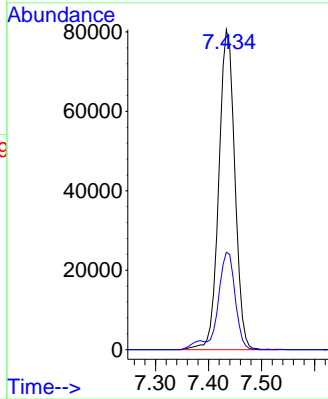
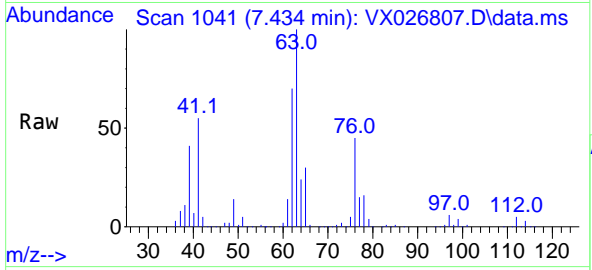

#46
 Dibromomethane
 Concen: 148.082 ug/l
 RT: 7.586 min Scan# 1066
 Delta R.T. 0.000 min
 Lab File: VX026807.D
 Acq: 08 Feb 2022 02:15

Tgt Ion: 93 Resp: 119951
 Ion Ratio Lower Upper
 93 100
 95 82.0 66.1 99.1
 174 104.3 78.7 118.1

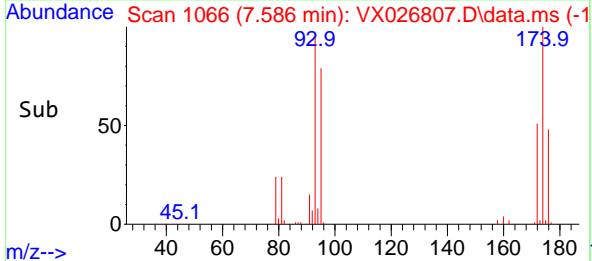
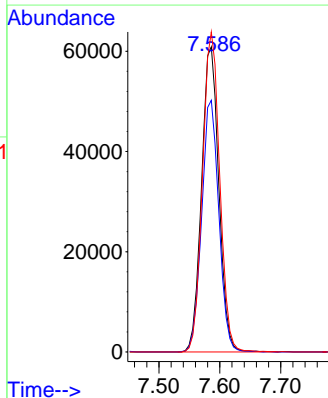
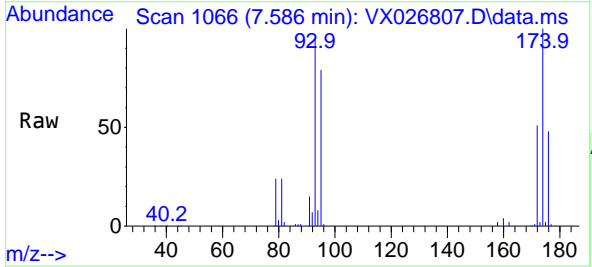

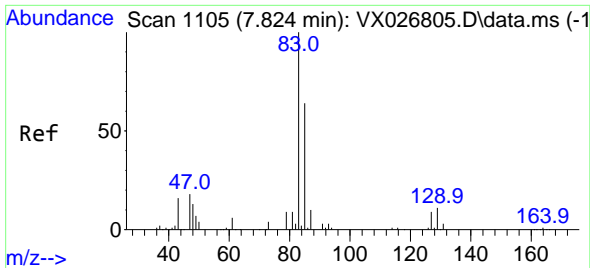

#47
 Bromodichloromethane
 Concen: 144.651 ug/l
 RT: 7.824 min Scan# 1105
 Delta R.T. 0.000 min
 Lab File: VX026807.D
 Acq: 08 Feb 2022 02:15

Instrument : MSVOA_X
 ClientSampleId : VSTDIC150

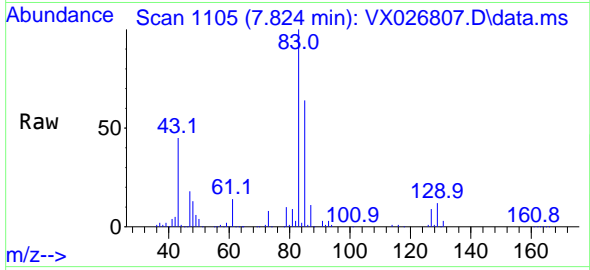

Tgt Ion: 83 Resp: 234709
 Ion Ratio Lower Upper
 83 100
 85 64.2 51.4 77.0
 127 9.0 6.9 10.3

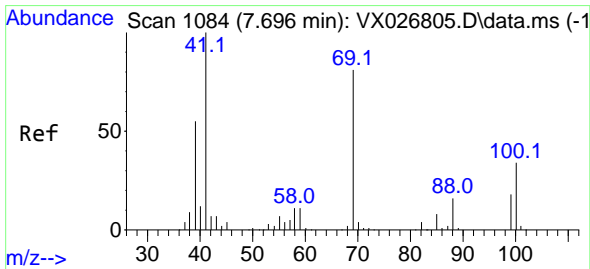
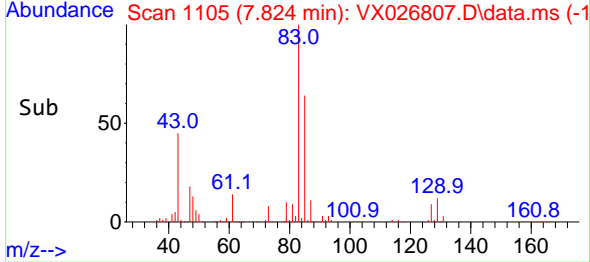
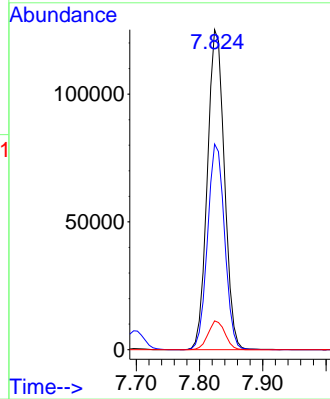

#48
 Methyl methacrylate
 Concen: 145.926 ug/l
 RT: 7.696 min Scan# 1084
 Delta R.T. 0.000 min
 Lab File: VX026807.D
 Acq: 08 Feb 2022 02:15

Tgt Ion: 41 Resp: 197669
 Ion Ratio Lower Upper
 41 100
 69 81.2 62.2 93.4
 39 54.2 45.4 68.0

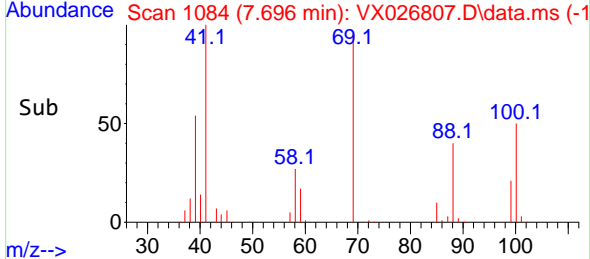
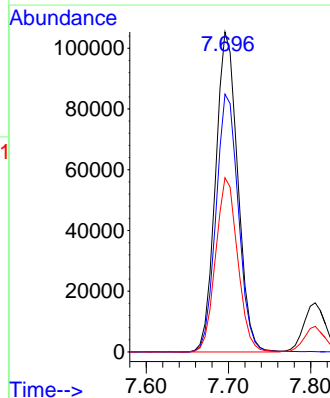
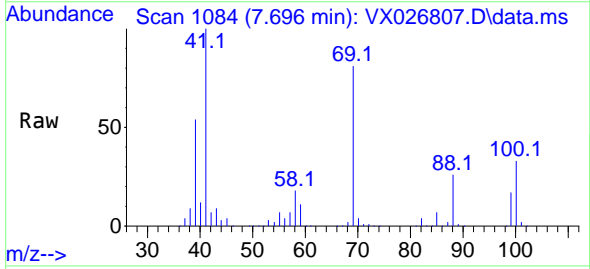

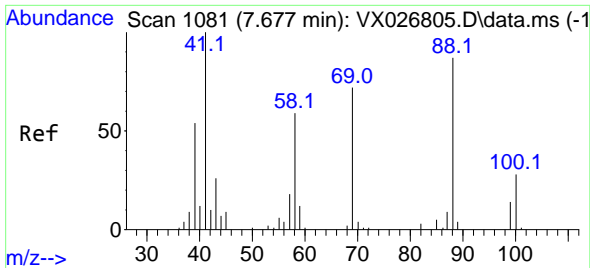

#49
 1,4-Dioxane
 Concen: 3219.522 ug/l
 RT: 7.696 min Scan# 1084
 Delta R.T. 0.018 min
 Lab File: VX026807.D
 Acq: 08 Feb 2022 02:15

Instrument : MSVOA_X
 ClientSampleId : VSTDIC150

Tgt Ion: 88 Resp: 71902

Ion	Ratio	Lower	Upper
88	100		
43	33.3	29.9	44.9
58	69.1	57.8	86.6

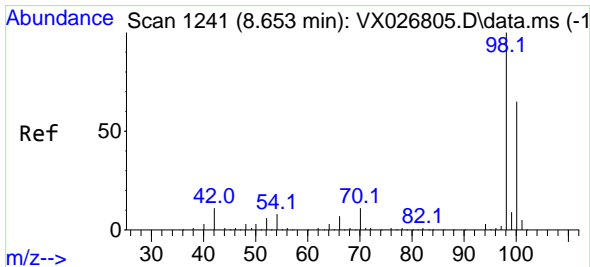
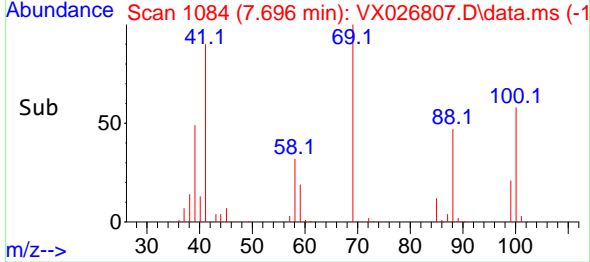
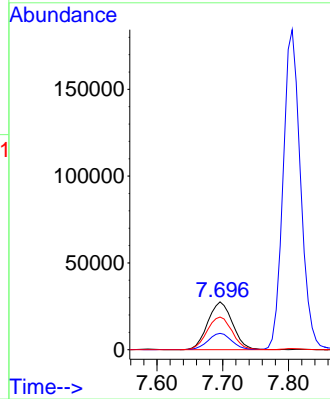
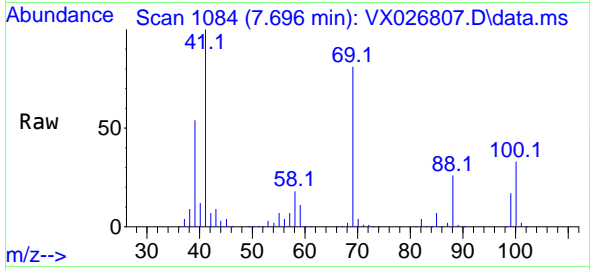

#50
 Toluene-d8
 Concen: 147.243 ug/l
 RT: 8.653 min Scan# 1241
 Delta R.T. 0.000 min
 Lab File: VX026807.D
 Acq: 08 Feb 2022 02:15

Tgt Ion: 98 Resp: 550466

Ion	Ratio	Lower	Upper
98	100		
100	66.8	53.2	79.8

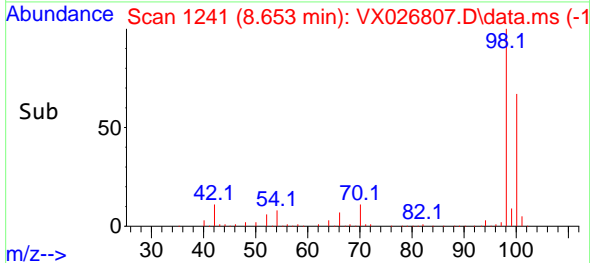
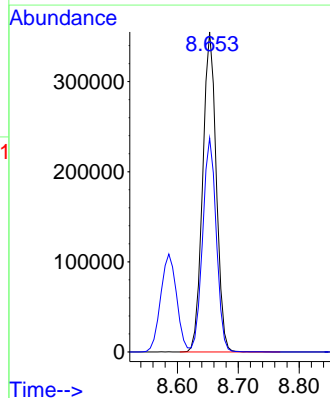
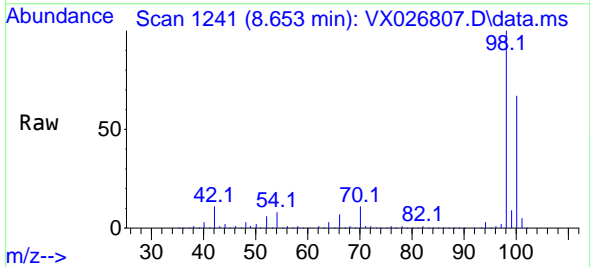

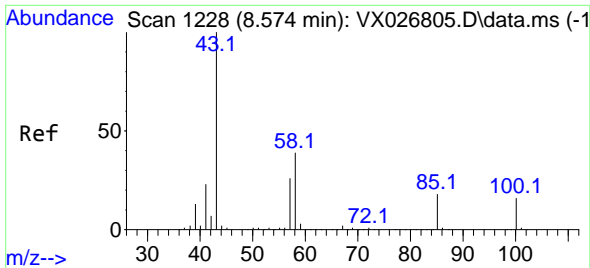

#51
 4-Methyl-2-Pentanone
 Concen: 710.755 ug/l
 RT: 8.586 min Scan# 11
 Delta R.T. 0.012 min
 Lab File: VX026807.D
 Acq: 08 Feb 2022 02:15

Instrument :
 MSVOA_X
 ClientSampleId :
 VSTDIC150

Tgt Ion: 43 Resp: 1153415
 Ion Ratio Lower Upper
 43 100
 58 40.0 30.5 45.7

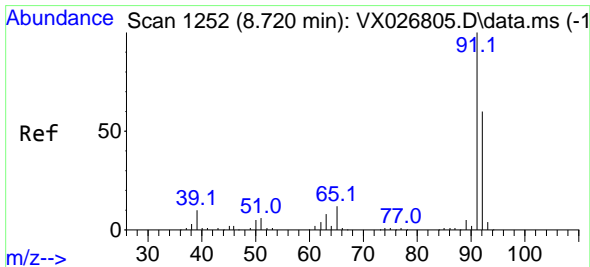
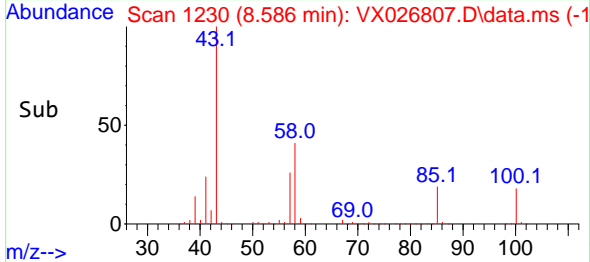
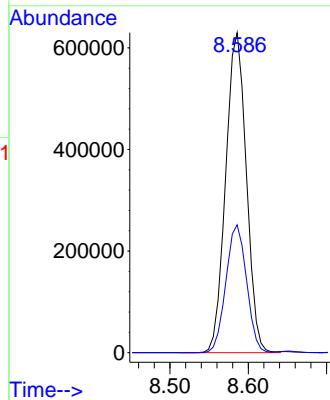
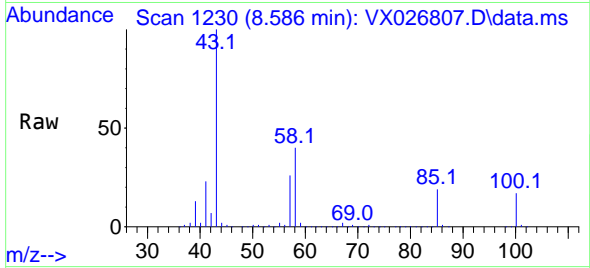

#52
 Toluene
 Concen: 145.498 ug/l
 RT: 8.720 min Scan# 1252
 Delta R.T. 0.000 min
 Lab File: VX026807.D
 Acq: 08 Feb 2022 02:15

Tgt Ion: 92 Resp: 412347
 Ion Ratio Lower Upper
 92 100
 91 168.3 135.7 203.5

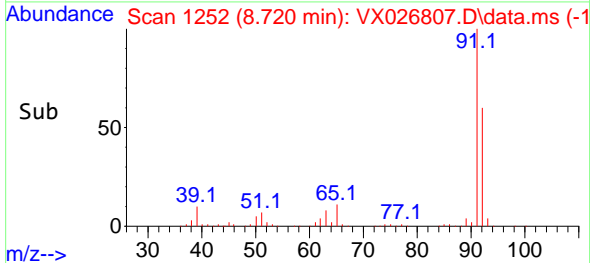
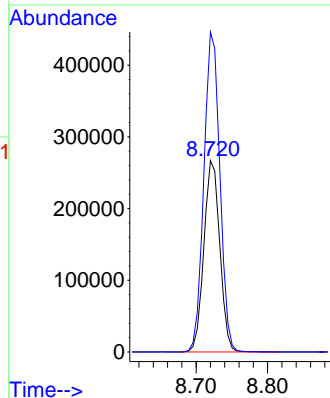
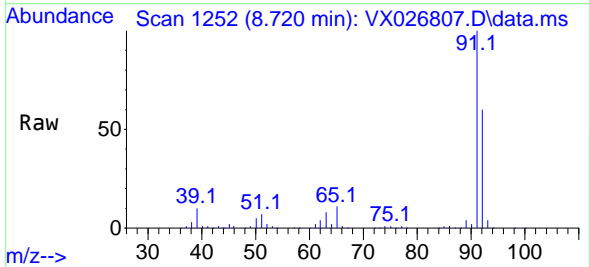

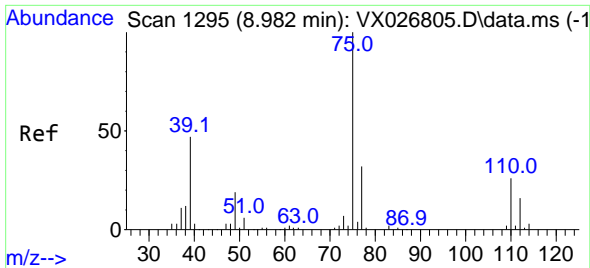

#53
 t-1,3-Dichloropropene
 Concen: 162.281 ug/l
 RT: 8.982 min Scan# 1195
 Delta R.T. 0.000 min
 Lab File: VX026807.D
 Acq: 08 Feb 2022 02:15

Instrument : MSVOA_X
 ClientSampleId : VSTDIC150

Tgt Ion: 75 Resp: 247833
 Ion Ratio Lower Upper
 75 100
 77 31.8 25.7 38.5

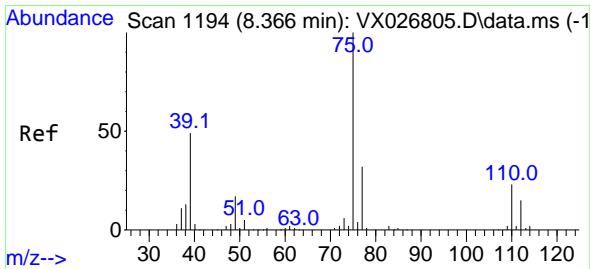
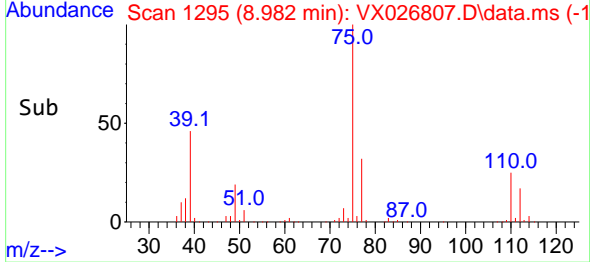
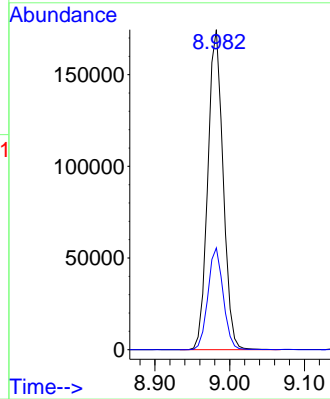
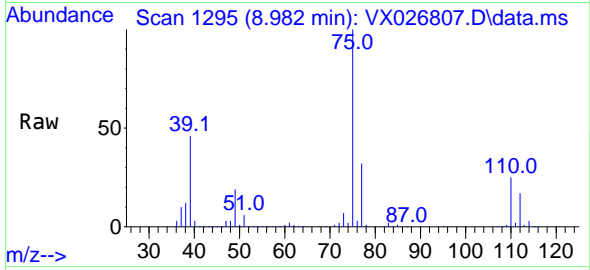

#54
 cis-1,3-Dichloropropene
 Concen: 157.206 ug/l
 RT: 8.372 min Scan# 1195
 Delta R.T. 0.006 min
 Lab File: VX026807.D
 Acq: 08 Feb 2022 02:15

Tgt Ion: 75 Resp: 275219
 Ion Ratio Lower Upper
 75 100
 77 31.2 26.2 39.2
 39 47.4 43.5 65.3

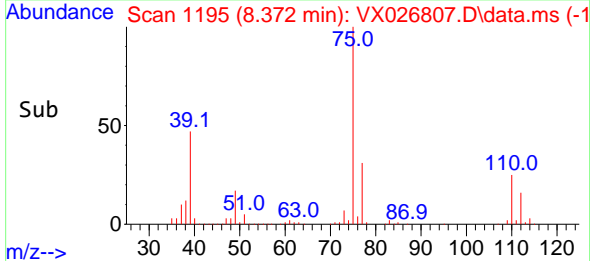
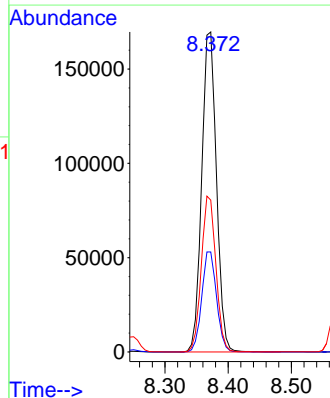
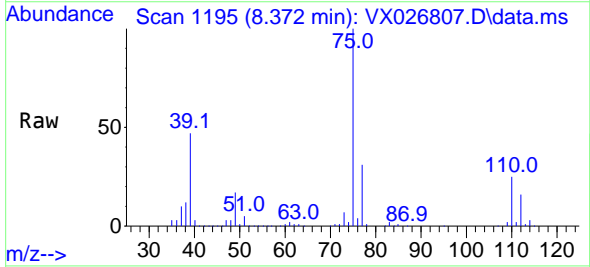

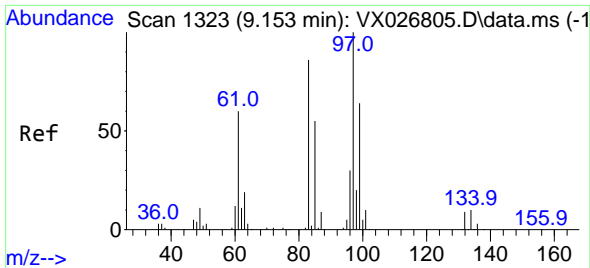

#55
 1,1,2-Trichloroethane
 Concen: 142.443 ug/l
 RT: 9.153 min Scan# 11
 Delta R.T. 0.000 min
 Lab File: VX026807.D
 Acq: 08 Feb 2022 02:15

Instrument :
 MSVOA_X
 ClientSampleId :
 VSTDIC150

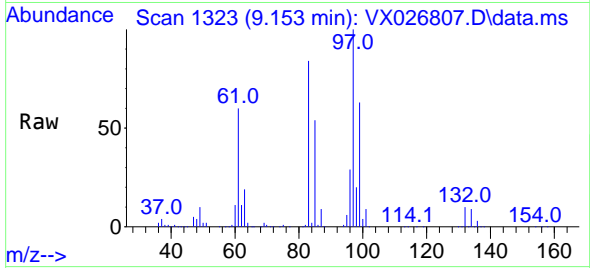

Tgt Ion: 97 Resp: 157483

Ion	Ratio	Lower	Upper
97	100		
83	84.1	68.4	102.6
85	54.4	44.0	66.0
99	62.6	49.8	74.6

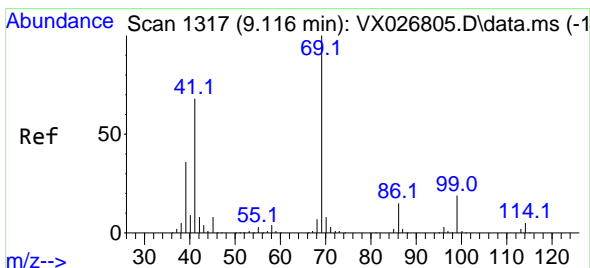
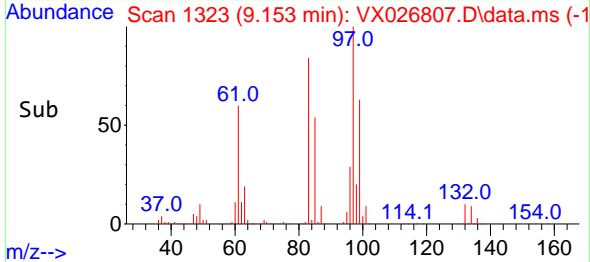
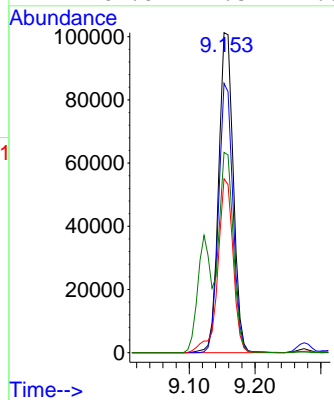

#56
 Ethyl methacrylate
 Concen: 153.047 ug/l
 RT: 9.122 min Scan# 1318
 Delta R.T. 0.006 min
 Lab File: VX026807.D
 Acq: 08 Feb 2022 02:15

Tgt Ion: 69 Resp: 259283

Ion	Ratio	Lower	Upper
69	100		
41	67.4	57.2	85.8
39	35.5	30.9	46.3

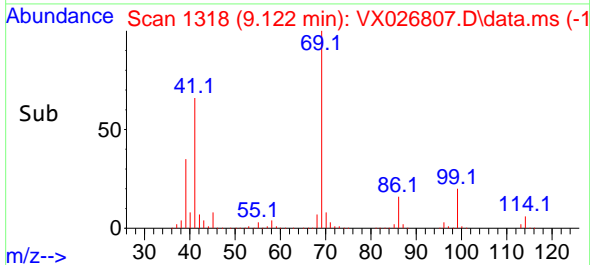
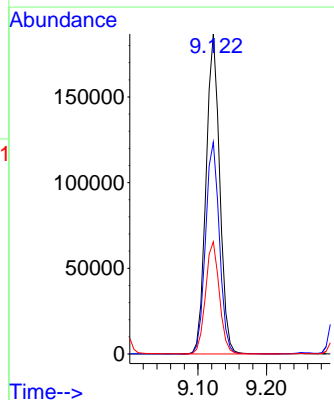
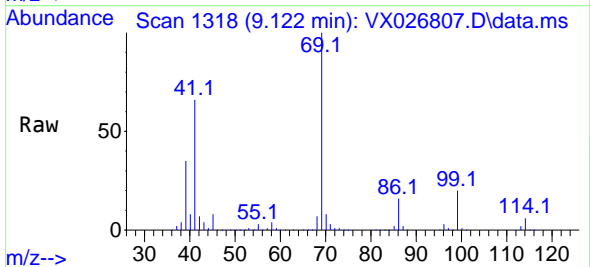

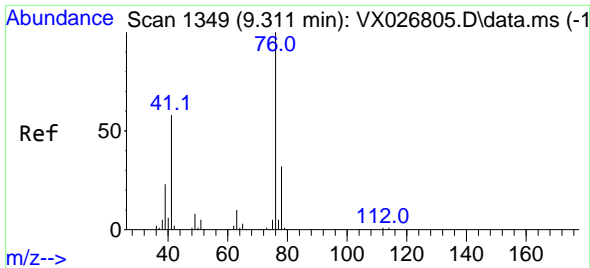

#57
 1,3-Dichloropropane
 Concen: 141.117 ug/l
 RT: 9.311 min Scan# 1175
 Delta R.T. 0.000 min
 Lab File: VX026807.D
 Acq: 08 Feb 2022 02:15

Instrument : MSVOA_X
 ClientSampleId : VSTDICC150

Tgt Ion: 76 Resp: 270218
 Ion Ratio Lower Upper
 76 100
 78 32.6 25.7 38.5

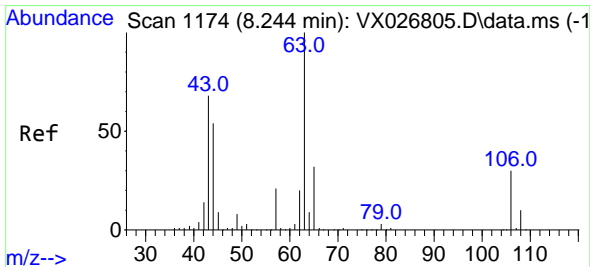
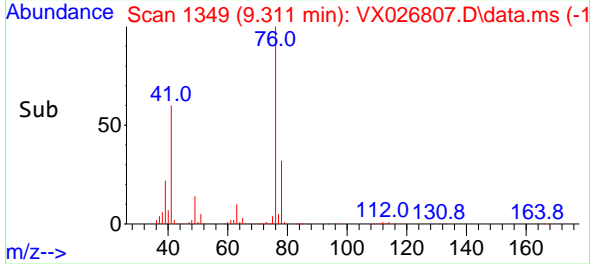
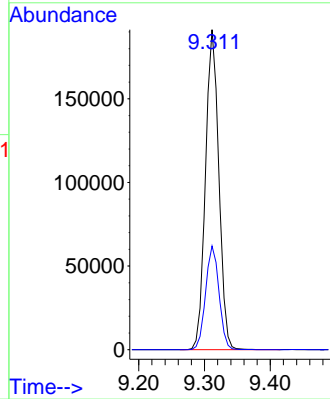
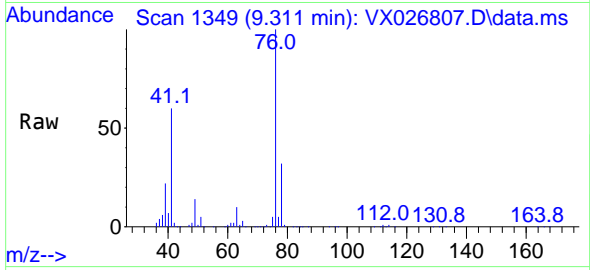

#58
 2-Chloroethyl Vinyl ether
 Concen: 723.856 ug/l
 RT: 8.251 min Scan# 1175
 Delta R.T. 0.006 min
 Lab File: VX026807.D
 Acq: 08 Feb 2022 02:15

Tgt Ion: 63 Resp: 649907
 Ion Ratio Lower Upper
 63 100
 106 30.4 23.0 34.6

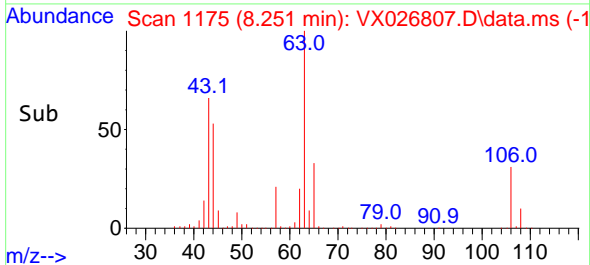
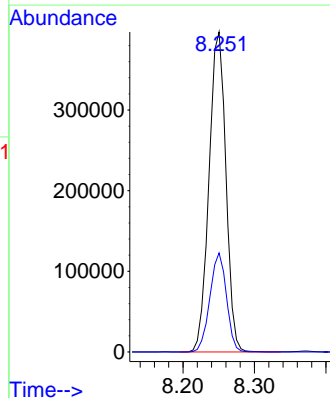
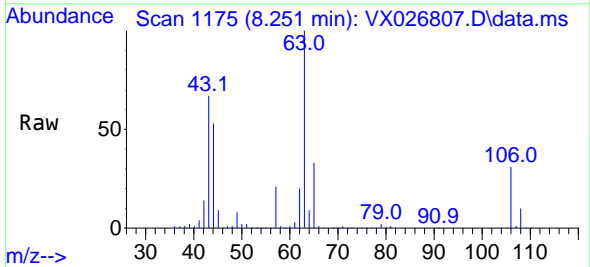

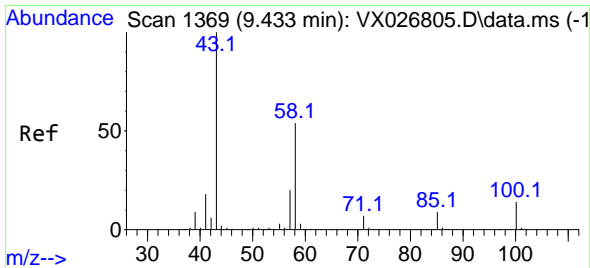

#59
 2-Hexanone
 Concen: 709.499 ug/l
 RT: 9.439 min Scan# 111
 Delta R.T. 0.006 min
 Lab File: VX026807.D
 Acq: 08 Feb 2022 02:15

Instrument : MSVOA_X
 ClientSampleId : VSTDIC150

Tgt Ion: 43 Resp: 872646
 Ion Ratio Lower Upper
 43 100
 58 55.5 26.4 79.2

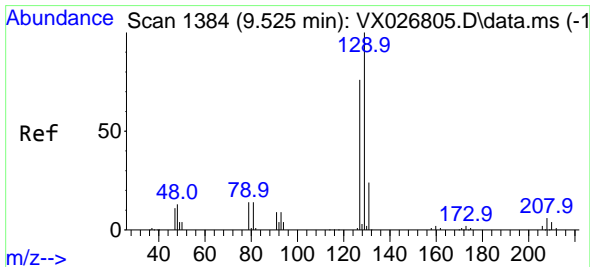
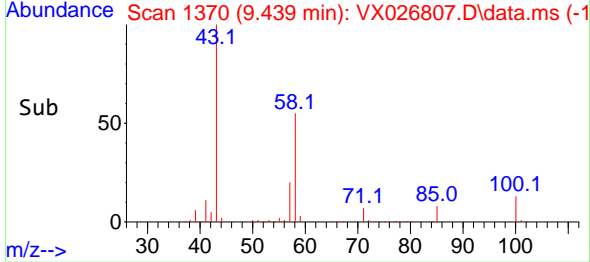
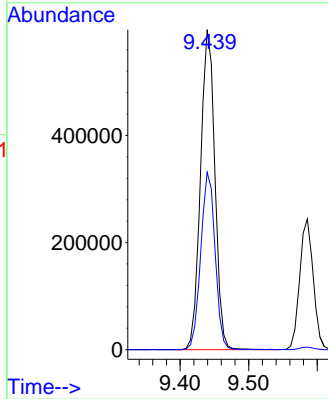
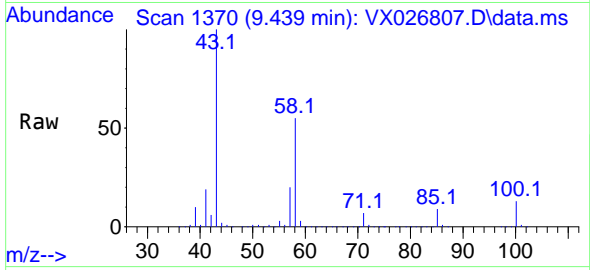

#60
 Dibromochloromethane
 Concen: 154.288 ug/l
 RT: 9.525 min Scan# 1384
 Delta R.T. 0.000 min
 Lab File: VX026807.D
 Acq: 08 Feb 2022 02:15

Tgt Ion:129 Resp: 176960
 Ion Ratio Lower Upper
 129 100
 127 77.5 38.5 115.5

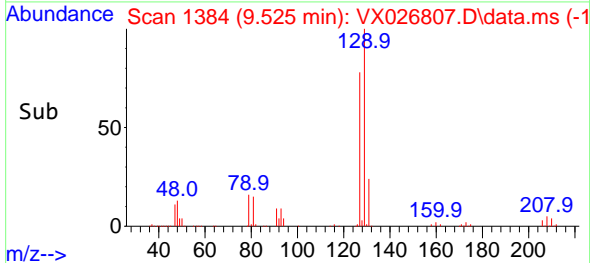
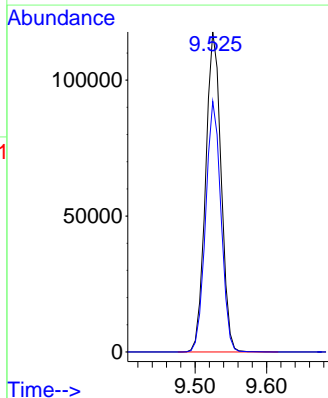
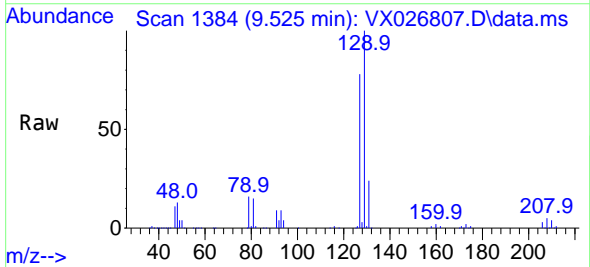

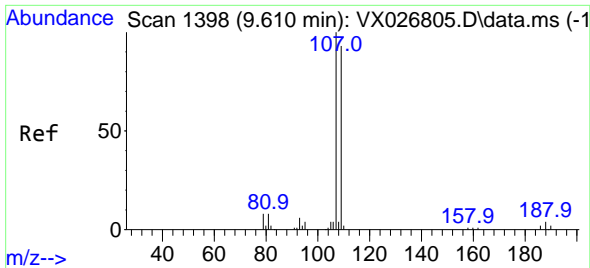

#61
 1,2-Dibromoethane
 Concen: 148.306 ug/l
 RT: 9.616 min Scan# 11
 Delta R.T. 0.006 min
 Lab File: VX026807.D
 Acq: 08 Feb 2022 02:15

Instrument :
 MSVOA_X
 ClientSampleId :
 VSTDIC150

Tgt Ion:107 Resp: 171110
 Ion Ratio Lower Upper
 107 100
 109 94.5 75.5 113.3

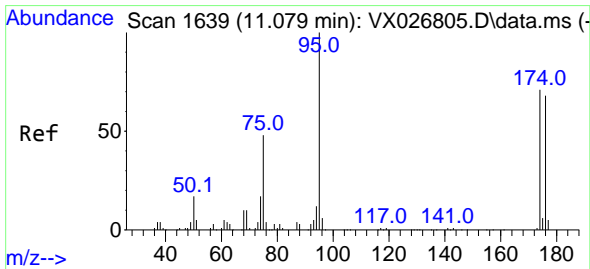
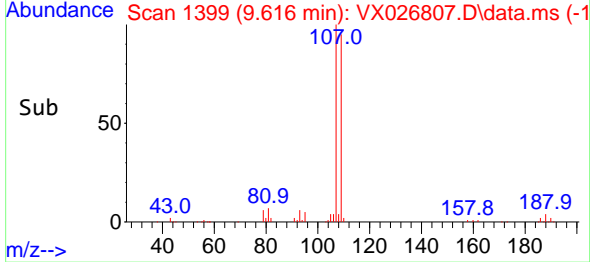
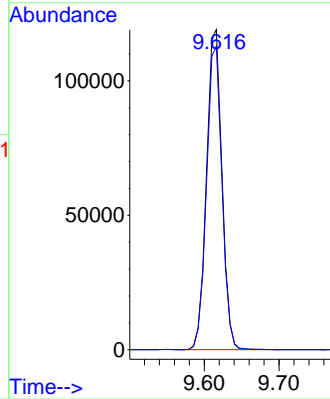
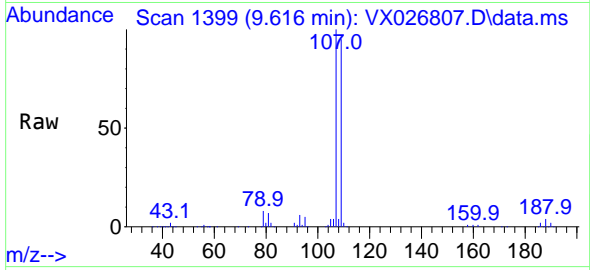

#62
 4-Bromofluorobenzene
 Concen: 149.083 ug/l
 RT: 11.085 min Scan# 1640
 Delta R.T. 0.006 min
 Lab File: VX026807.D
 Acq: 08 Feb 2022 02:15

Tgt Ion: 95 Resp: 197110
 Ion Ratio Lower Upper
 95 100
 174 77.6 0.0 148.6
 176 73.7 0.0 141.4

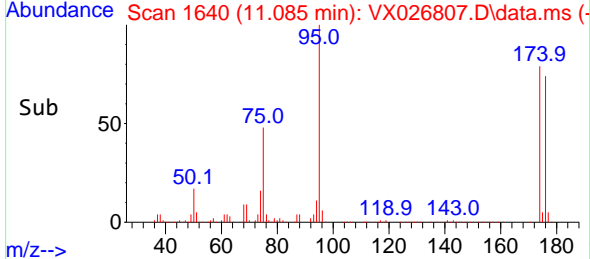
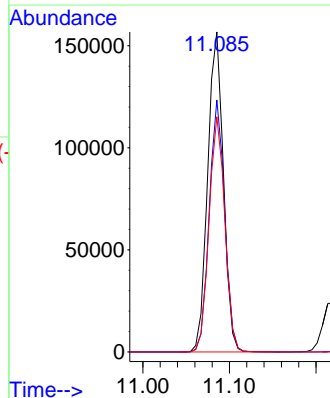
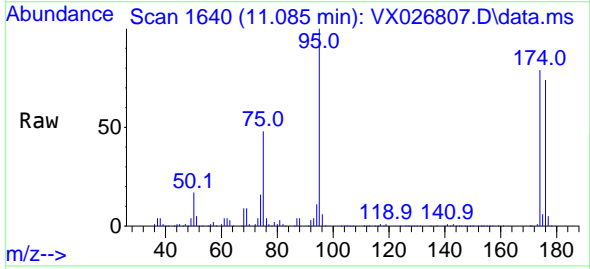

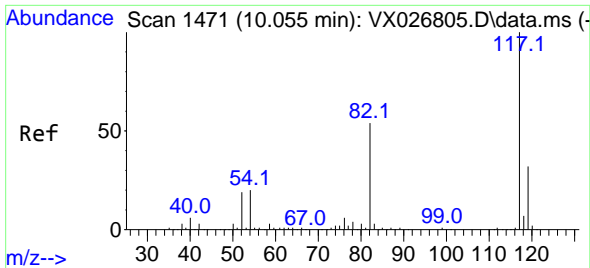

#63
 Chlorobenzene-d5
 Concen: 50.000 ug/l
 RT: 10.055 min Scan# 1471
 Delta R.T. 0.000 min
 Lab File: VX026807.D
 Acq: 08 Feb 2022 02:15

Instrument : MSVOA_X
 ClientSampleId : VSTDIC150

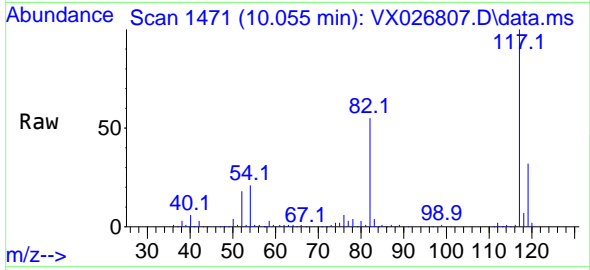

Tgt Ion:117 Resp: 140331

Ion	Ratio	Lower	Upper
117	100		
82	55.2	45.2	67.8
119	32.1	26.2	39.2

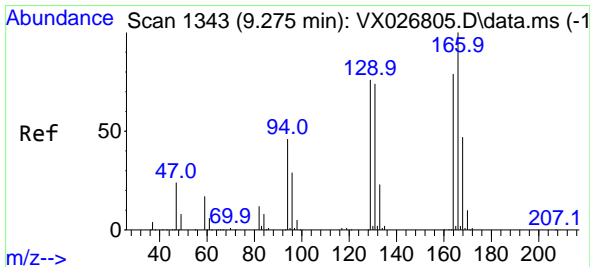
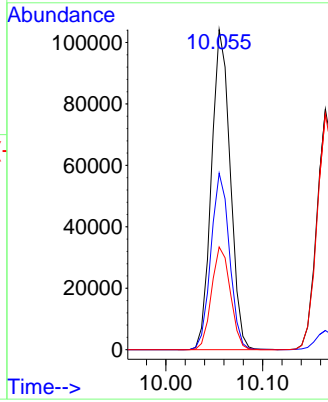
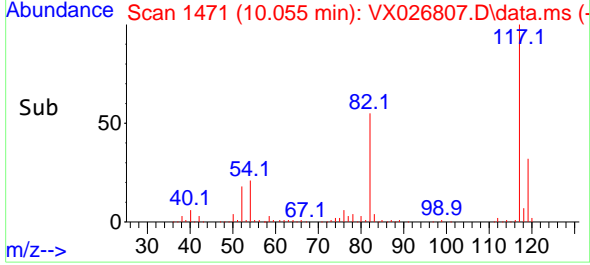

#64
 Tetrachloroethene
 Concen: 156.827 ug/l
 RT: 9.275 min Scan# 1343
 Delta R.T. 0.000 min
 Lab File: VX026807.D
 Acq: 08 Feb 2022 02:15

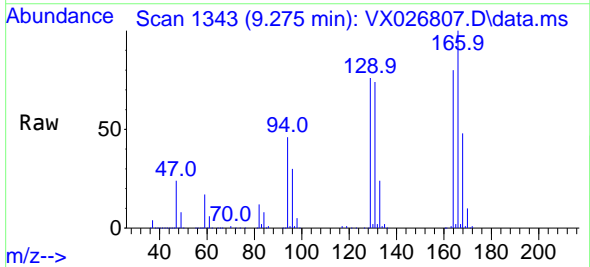

Tgt Ion:164 Resp: 209585

Ion	Ratio	Lower	Upper
164	100		
166	124.8	101.8	152.6
129	95.4	83.3	124.9
131	91.9	78.0	117.0

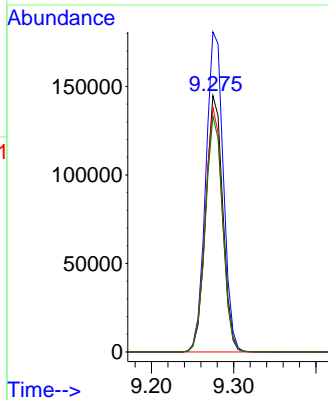
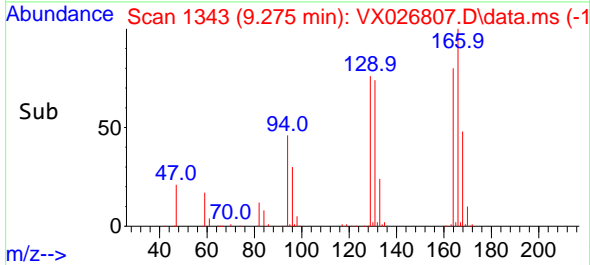

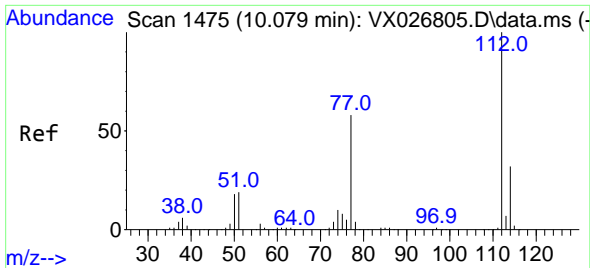

#65
 Chlorobenzene
 Concen: 144.783 ug/l
 RT: 10.079 min Scan# 1475
 Delta R.T. 0.000 min
 Lab File: VX026807.D
 Acq: 08 Feb 2022 02:15

Instrument :
 MSVOA_X
 ClientSampleId :
 VSTDIC150

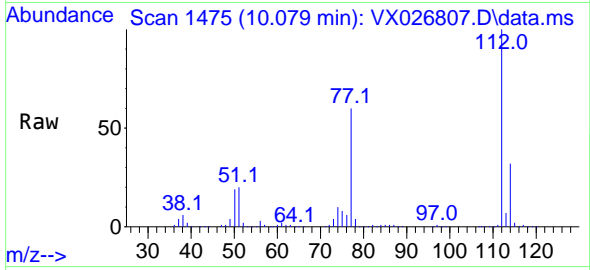

Tgt Ion:112 Resp: 422829
 Ion Ratio Lower Upper
 112 100
 114 32.4 25.3 37.9

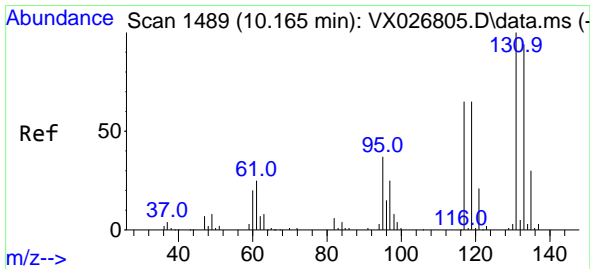
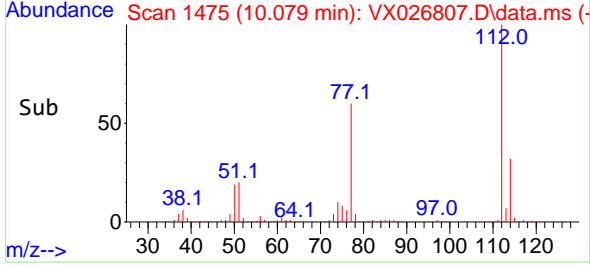
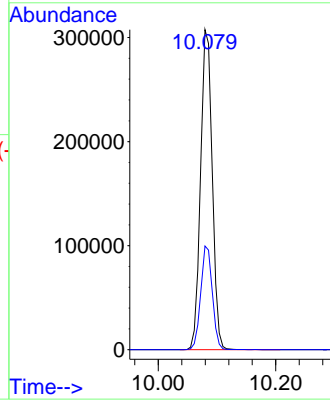

#66
 1,1,1,2-Tetrachloroethane
 Concen: 150.135 ug/l
 RT: 10.165 min Scan# 1489
 Delta R.T. 0.000 min
 Lab File: VX026807.D
 Acq: 08 Feb 2022 02:15

Tgt Ion:131 Resp: 162420
 Ion Ratio Lower Upper
 131 100
 133 94.5 47.9 143.8
 119 63.4 31.7 95.1

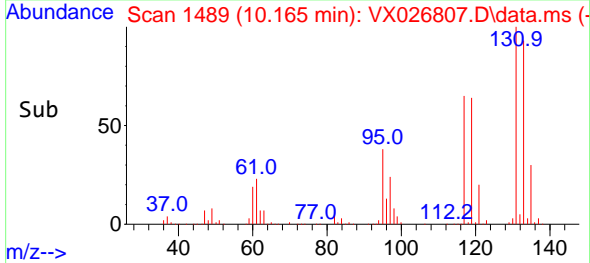
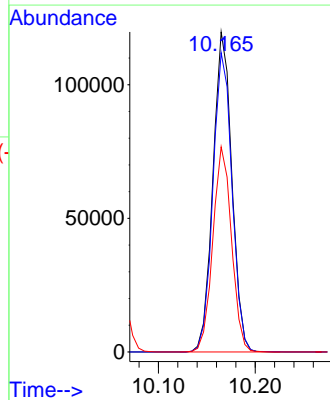
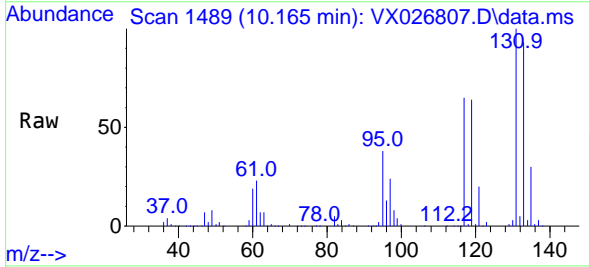

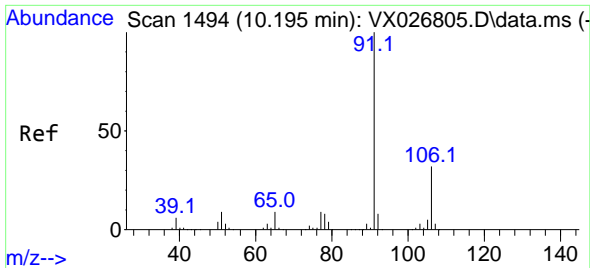

#67
 Ethyl Benzene
 Concen: 145.722 ug/l
 RT: 10.195 min Scan# 1494
 Delta R.T. 0.000 min
 Lab File: VX026807.D
 Acq: 08 Feb 2022 02:15

Instrument : MSVOA_X
 ClientSampleId : VSTDIC150

Tgt Ion: 91 Resp: 768705
 Ion Ratio Lower Upper
 91 100
 106 31.2 24.7 37.1

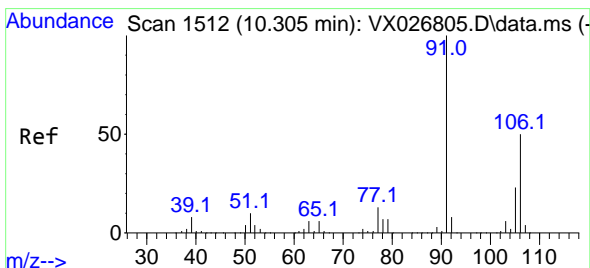
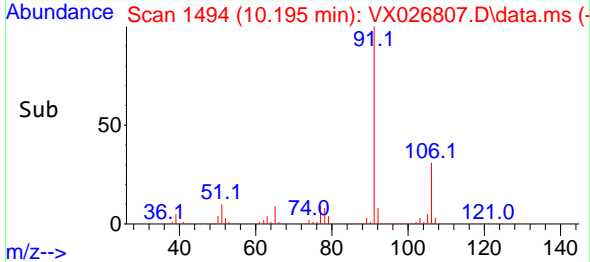
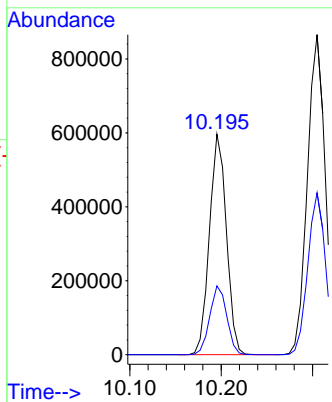
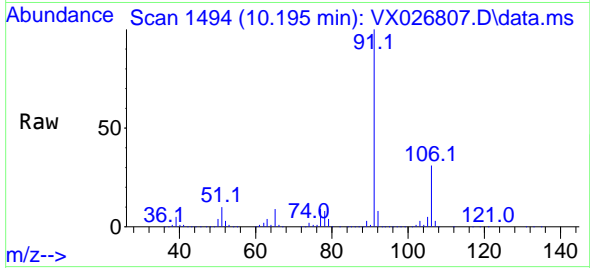

#68
 m/p-Xylenes
 Concen: 297.378 ug/l
 RT: 10.305 min Scan# 1512
 Delta R.T. 0.000 min
 Lab File: VX026807.D
 Acq: 08 Feb 2022 02:15

Tgt Ion: 106 Resp: 588518
 Ion Ratio Lower Upper
 106 100
 91 199.4 165.3 247.9

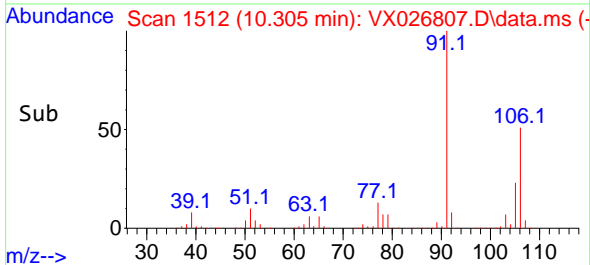
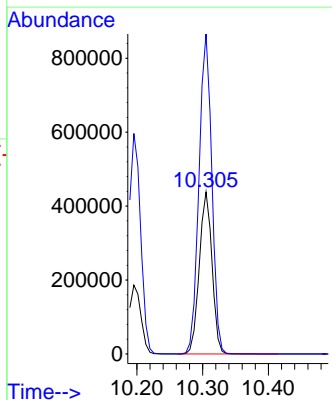
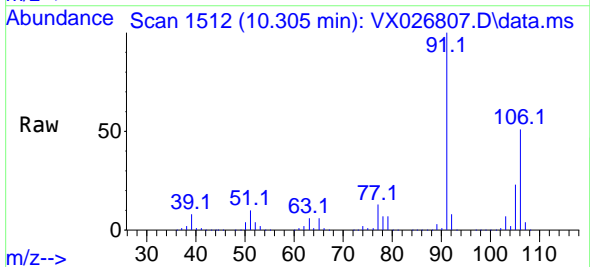

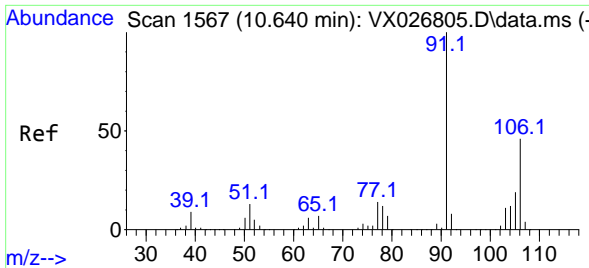

#69
 o-Xylene
 Concen: 148.426 ug/l
 RT: 10.646 min Scan# 11
 Delta R.T. 0.006 min
 Lab File: VX026807.D
 Acq: 08 Feb 2022 02:15

Instrument :
 MSVOA_X
 ClientSampleId :
 VSTDIC150

Tgt Ion:106 Resp: 284076
 Ion Ratio Lower Upper
 106 100
 91 213.7 109.7 329.0

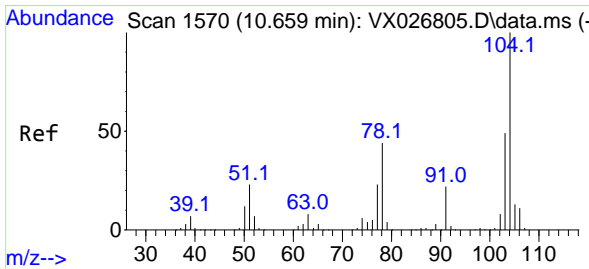
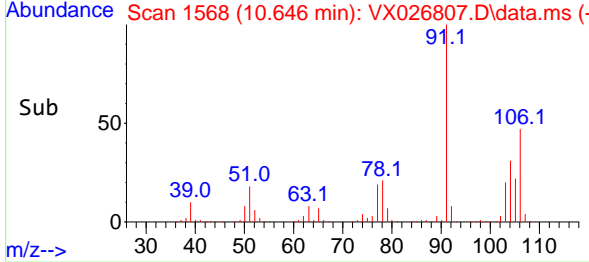
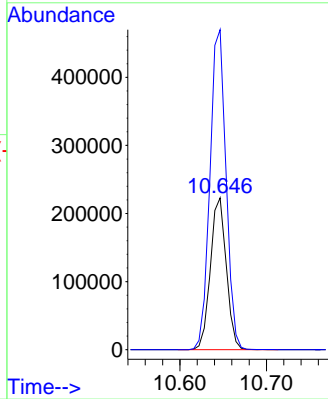
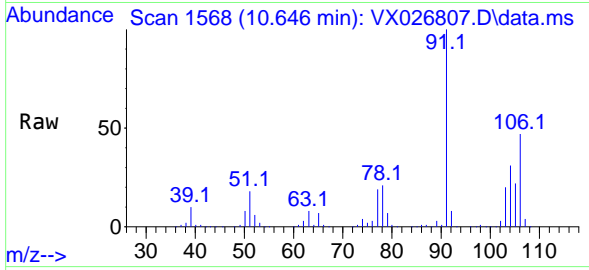

#70
 Styrene
 Concen: 153.967 ug/l
 RT: 10.659 min Scan# 1570
 Delta R.T. 0.000 min
 Lab File: VX026807.D
 Acq: 08 Feb 2022 02:15

Tgt Ion:104 Resp: 479469
 Ion Ratio Lower Upper
 104 100
 78 50.5 42.5 63.7
 103 53.8 43.3 64.9

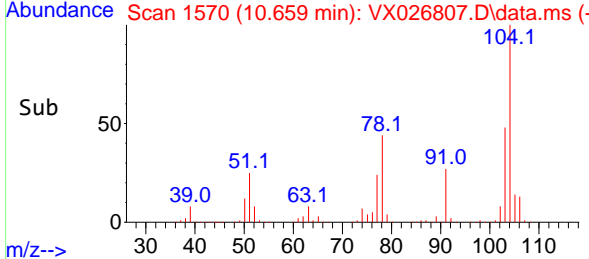
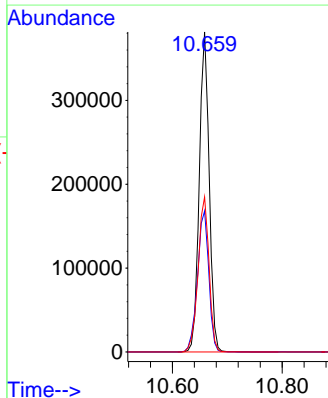
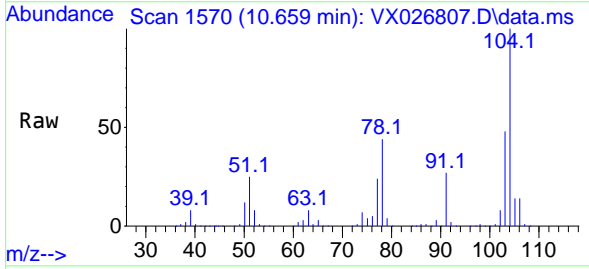

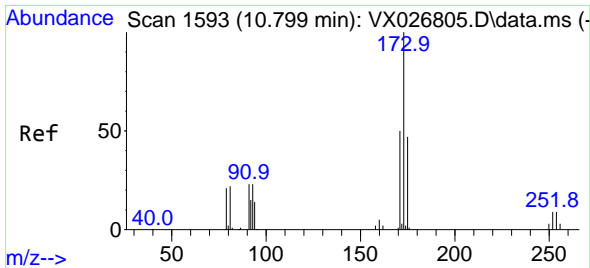

#71
 Bromoform
 Concen: 170.479 ug/l
 RT: 10.805 min Scan# 11
 Delta R.T. 0.006 min
 Lab File: VX026807.D
 Acq: 08 Feb 2022 02:15

Instrument :
 MSVOA_X
 ClientSampleId :
 VSTDIC150

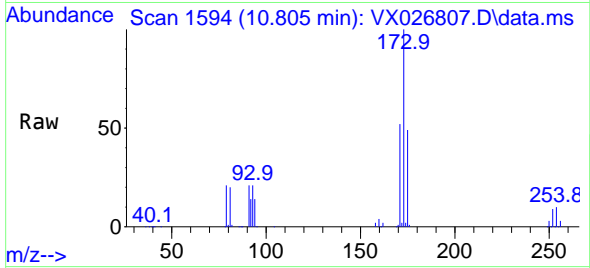

Tgt Ion:173 Resp: 125870
 Ion Ratio Lower Upper
 173 100
 175 48.7 24.3 72.9
 254 0.1 0.0 0.0#

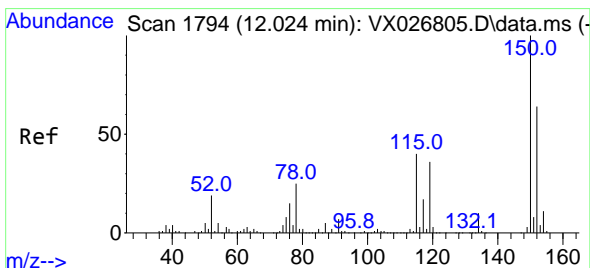
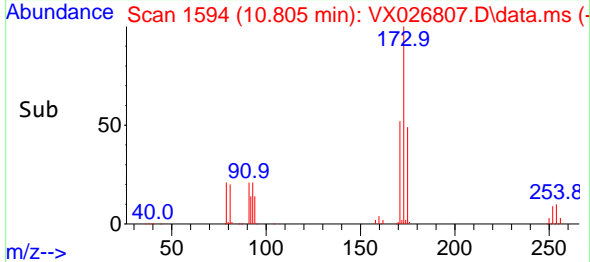
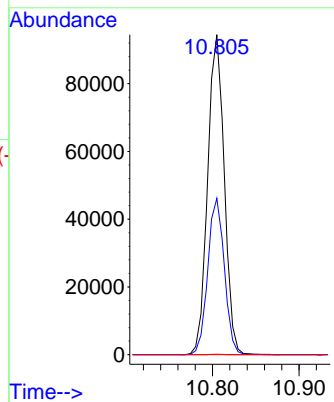

#72
 1,4-Dichlorobenzene-d4
 Concen: 50.000 ug/l
 RT: 12.024 min Scan# 1794
 Delta R.T. 0.000 min
 Lab File: VX026807.D
 Acq: 08 Feb 2022 02:15

Tgt Ion:152 Resp: 67090
 Ion Ratio Lower Upper
 152 100
 115 133.4 44.2 132.6#
 150 207.7 0.0 348.2

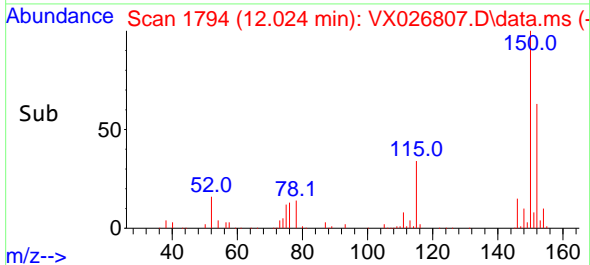
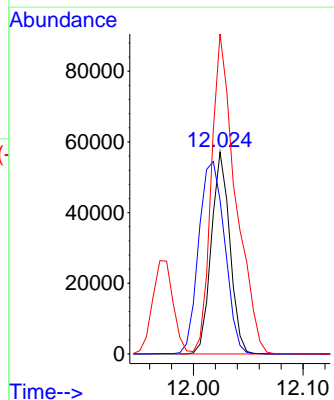
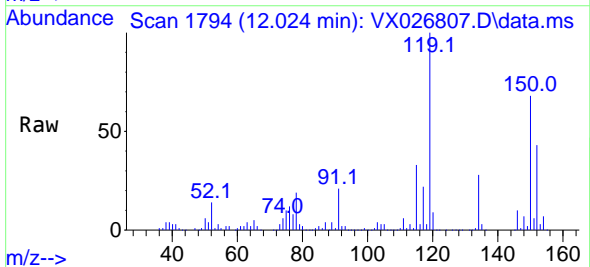

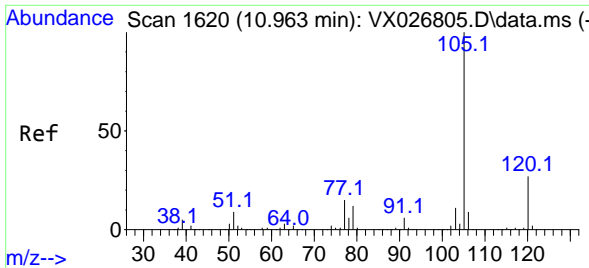

#73
 Isopropylbenzene
 Concen: 136.519 ug/l
 RT: 10.963 min Scan# 1620
 Delta R.T. 0.000 min
 Lab File: VX026807.D
 Acq: 08 Feb 2022 02:15

Instrument : MSVOA_X
 ClientSampleId : VSTDIC150

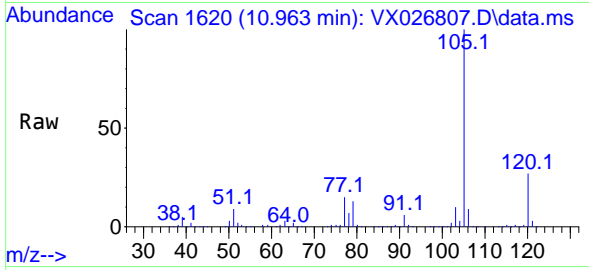

Tgt Ion:105 Resp: 741516
 Ion Ratio Lower Upper
 105 100
 120 27.0 13.1 39.1

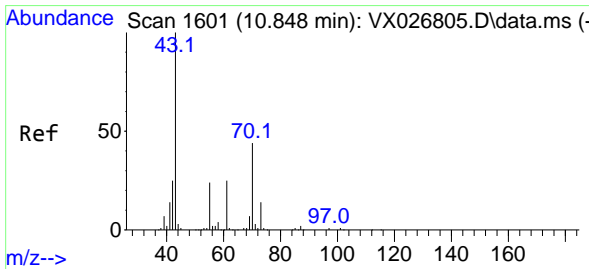
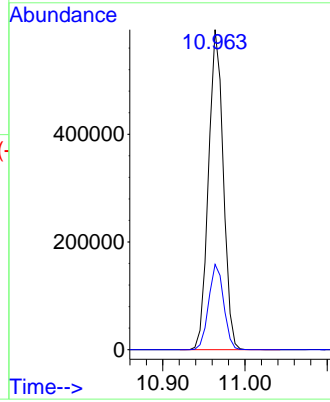
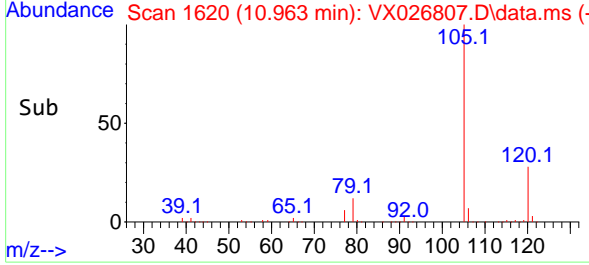

#74
 N-ethyl acetate
 Concen: 152.616 ug/l
 RT: 10.848 min Scan# 1601
 Delta R.T. 0.000 min
 Lab File: VX026807.D
 Acq: 08 Feb 2022 02:15

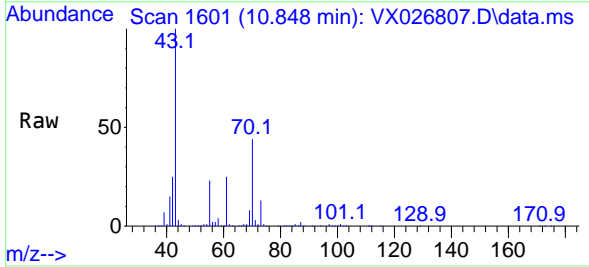

Tgt Ion: 43 Resp: 318900
 Ion Ratio Lower Upper
 43 100
 70 43.6 32.9 49.3
 55 23.3 18.3 27.5
 61 24.8 18.9 28.3

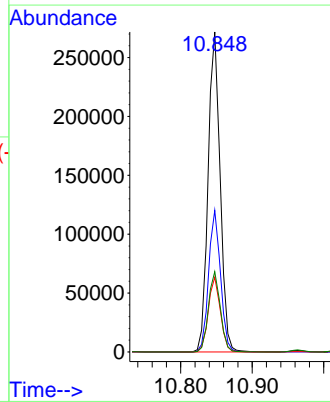
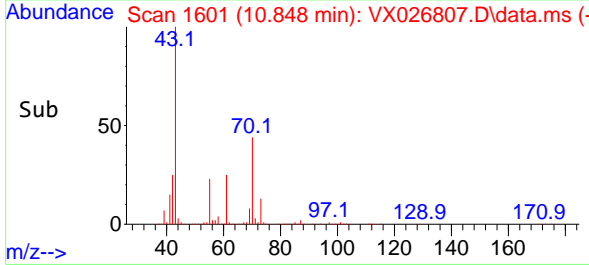

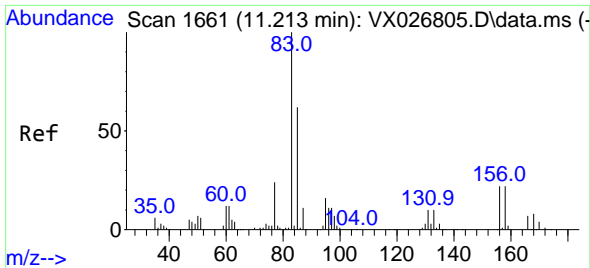

#75
 1,1,2,2-Tetrachloroethane
 Concen: 139.289 ug/l
 RT: 11.220 min Scan# 1662
 Delta R.T. 0.006 min
 Lab File: VX026807.D
 Acq: 08 Feb 2022 02:15

Instrument : MSVOA_X
 ClientSampleId : VSTDIC150

Tgt Ion: 83 Resp: 201632
 Ion Ratio Lower Upper
 83 100
 131 10.7 5.3 15.9
 85 64.8 32.0 96.2

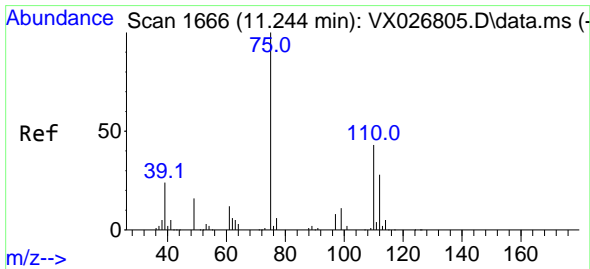
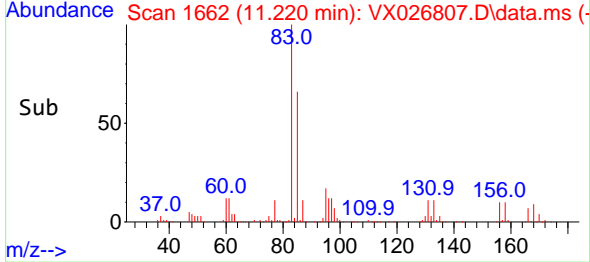
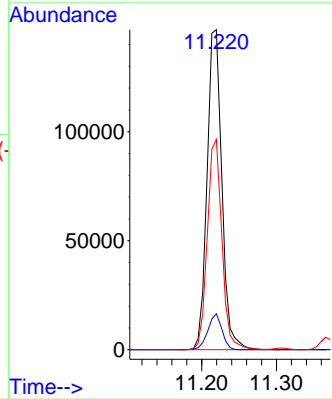
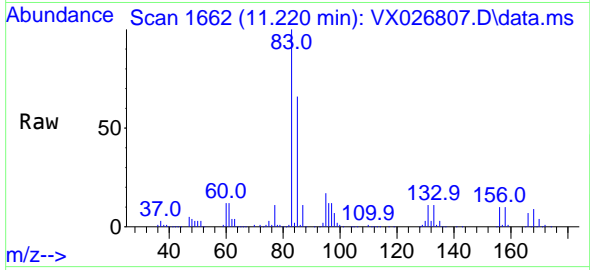

#76
 1,2,3-Trichloropropane
 Concen: 179.969 ug/l
 RT: 11.244 min Scan# 1666
 Delta R.T. 0.000 min
 Lab File: VX026807.D
 Acq: 08 Feb 2022 02:15

Tgt Ion: 75 Resp: 262263
 Ion Ratio Lower Upper
 75 100
 77 32.0 18.3 54.8

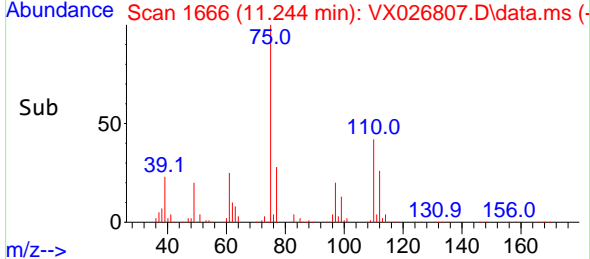
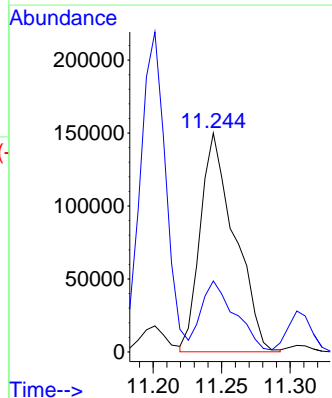
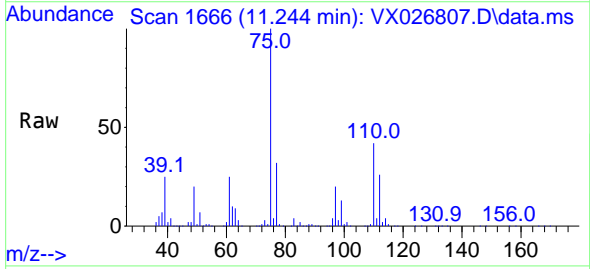

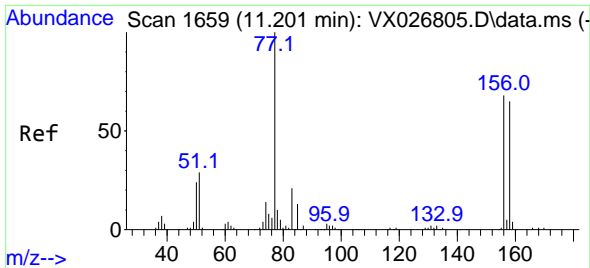

#77
 Bromobenzene
 Concen: 143.095 ug/l
 RT: 11.201 min Scan# 1659
 Delta R.T. 0.000 min
 Lab File: VX026807.D
 Acq: 08 Feb 2022 02:15

Instrument : MSVOA_X
 ClientSampleId : VSTDIC150

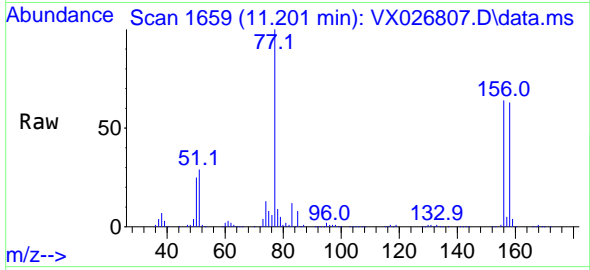

Tgt Ion:156 Resp: 178480
 Ion Ratio Lower Upper
 156 100
 77 158.4 84.5 253.4
 158 97.2 48.1 144.4

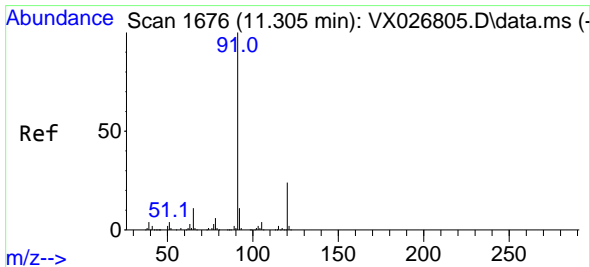
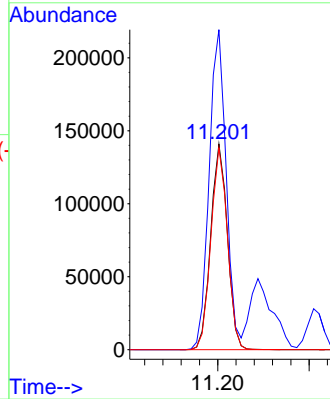
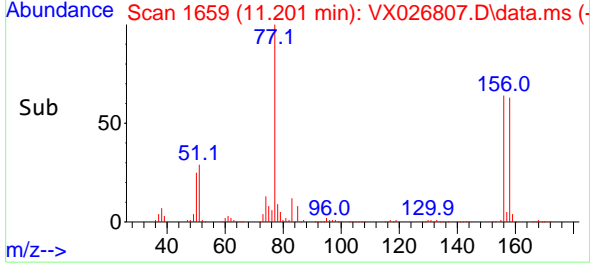

#78
 n-propylbenzene
 Concen: 138.652 ug/l
 RT: 11.305 min Scan# 1676
 Delta R.T. 0.000 min
 Lab File: VX026807.D
 Acq: 08 Feb 2022 02:15

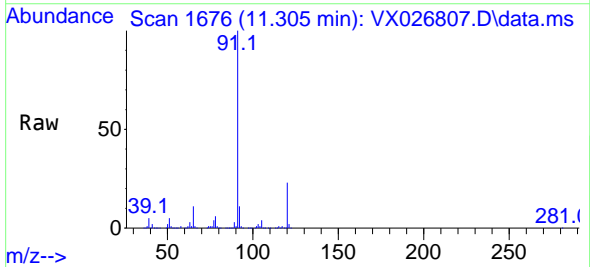

Tgt Ion: 91 Resp: 854247
 Ion Ratio Lower Upper
 91 100
 120 24.0 11.6 34.7

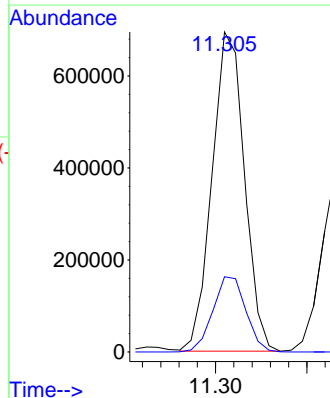
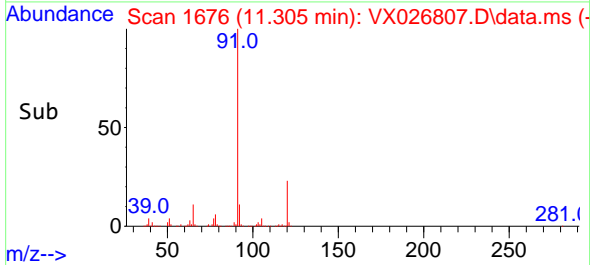

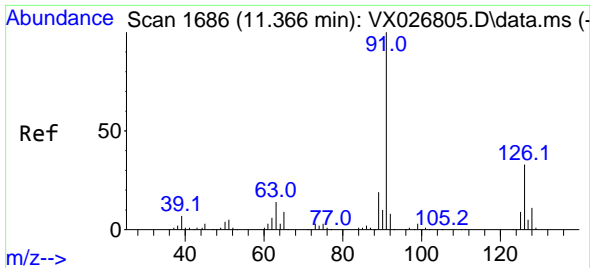

#79
 2-Chlorotoluene
 Concen: 136.299 ug/l
 RT: 11.366 min Scan# 11
 Delta R.T. 0.000 min
 Lab File: VX026807.D
 Acq: 08 Feb 2022 02:15

Instrument :
 MSVOA_X
 ClientSampleId :
 VSTDIC150

Tgt Ion: 91 Resp: 509543
 Ion Ratio Lower Upper
 91 100
 126 33.8 16.4 49.2

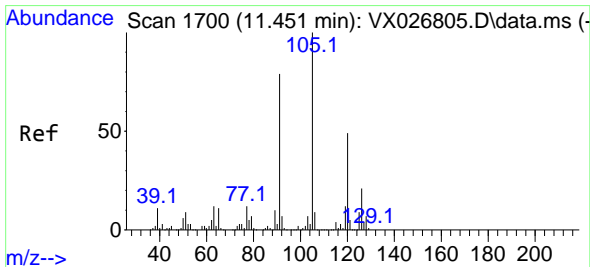
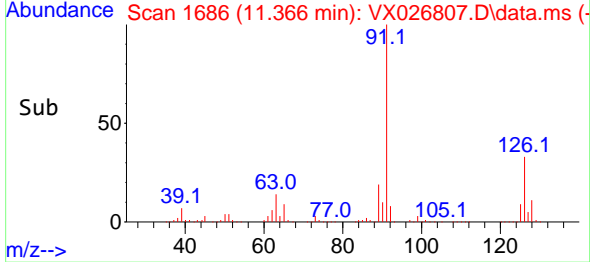
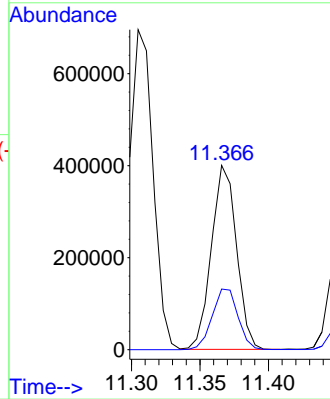
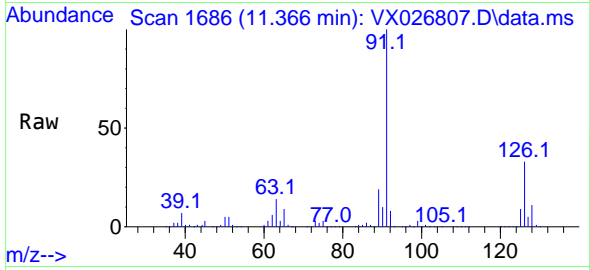

#80
 1,3,5-Trimethylbenzene
 Concen: 137.458 ug/l
 RT: 11.451 min Scan# 1700
 Delta R.T. 0.000 min
 Lab File: VX026807.D
 Acq: 08 Feb 2022 02:15

Tgt Ion: 105 Resp: 614083
 Ion Ratio Lower Upper
 105 100
 120 49.7 24.0 72.0

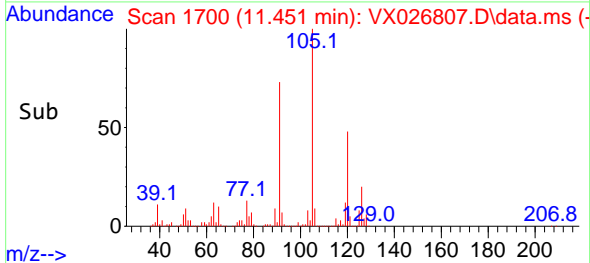
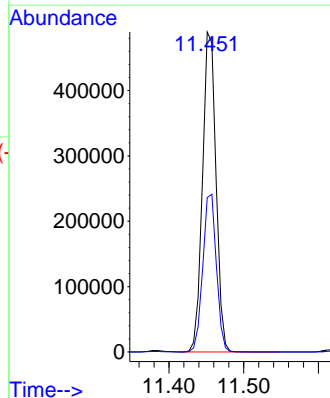
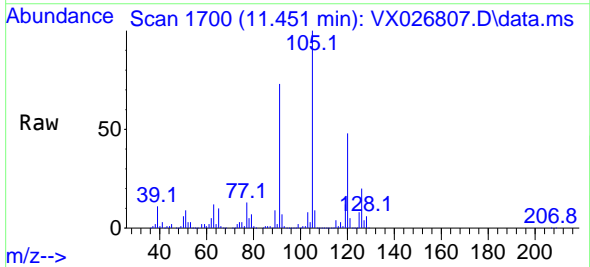

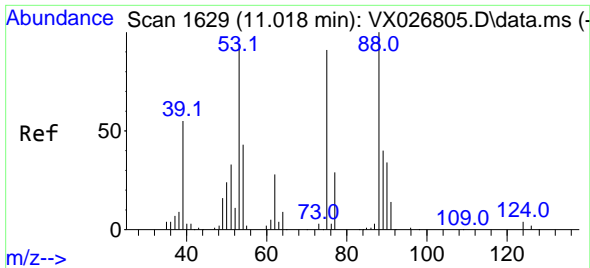

#81
 trans-1,4-Dichloro-2-butene
 Concen: 174.787 ug/l
 RT: 11.024 min Scan# 1
 Delta R.T. 0.006 min
 Lab File: VX026807.D
 Acq: 08 Feb 2022 02:15

Instrument :
 MSVOA_X
 ClientSampleId :
 VSTDIC150

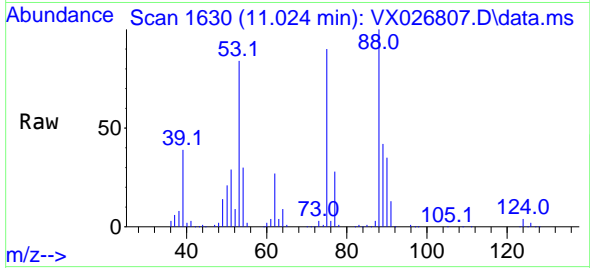

Tgt Ion: 75 Resp: 72730
 Ion Ratio Lower Upper
 75 100
 53 97.5 94.0 141.0
 89 47.0 37.0 55.4

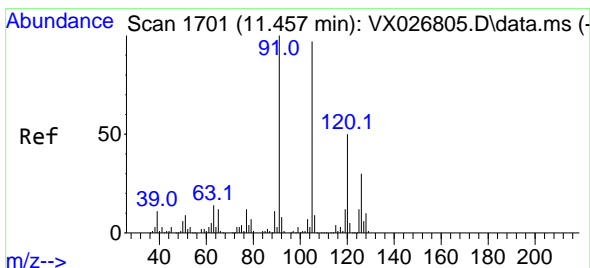
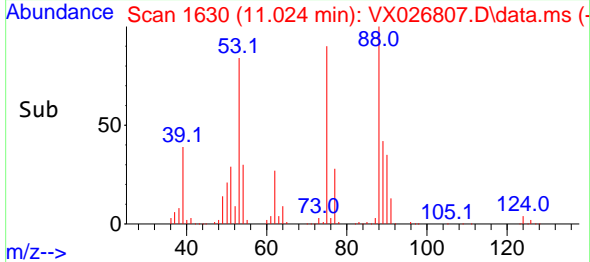
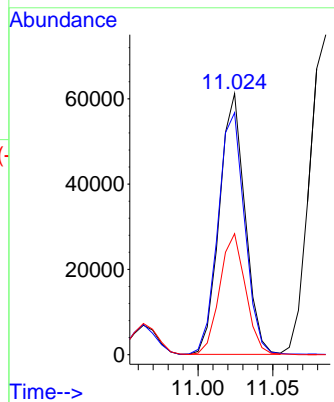

#82
 4-Chlorotoluene
 Concen: 134.723 ug/l
 RT: 11.457 min Scan# 1701
 Delta R.T. 0.000 min
 Lab File: VX026807.D
 Acq: 08 Feb 2022 02:15

Tgt Ion: 91 Resp: 578018
 Ion Ratio Lower Upper
 91 100
 126 30.0 14.1 42.4

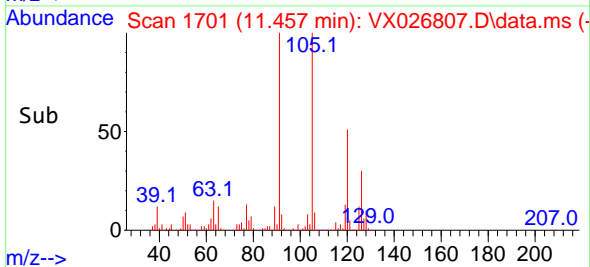
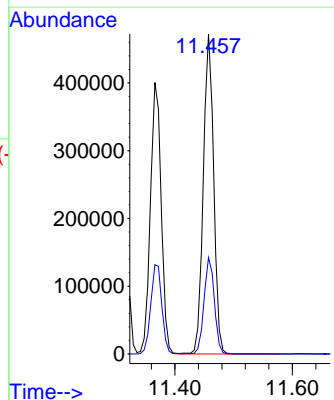
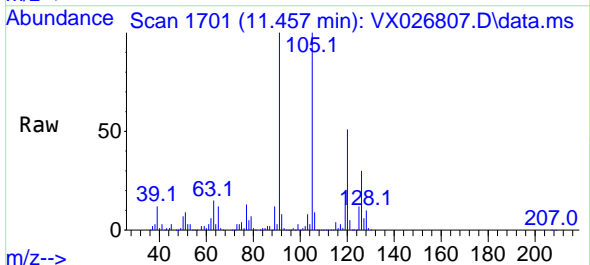

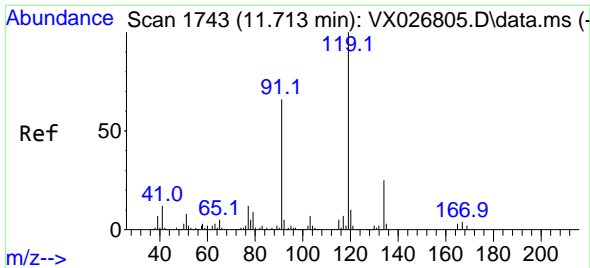

#83
 tert-Butylbenzene
 Concen: 140.229 ug/l
 RT: 11.719 min Scan# 1743
 Delta R.T. 0.006 min
 Lab File: VX026807.D
 Acq: 08 Feb 2022 02:15

Instrument : MSVOA_X
 ClientSampleId : VSTDICC150

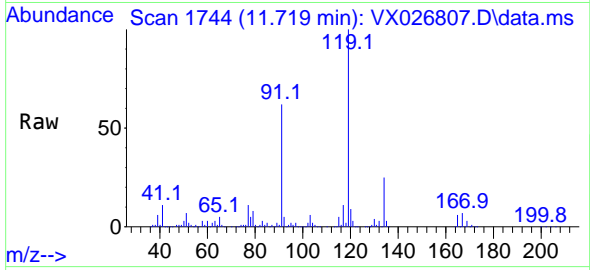

Tgt Ion:119 Resp: 584112
 Ion Ratio Lower Upper
 119 100
 91 61.2 31.4 94.0
 134 24.2 11.8 35.3

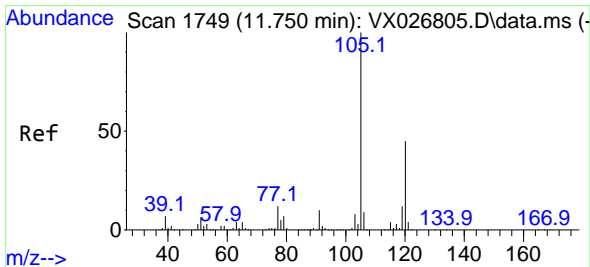
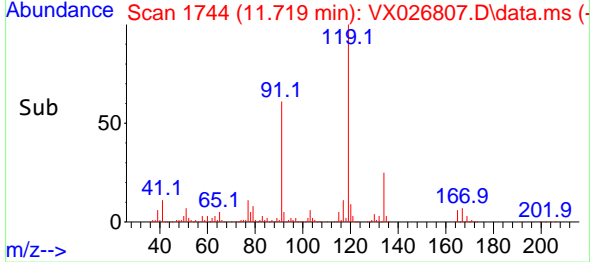
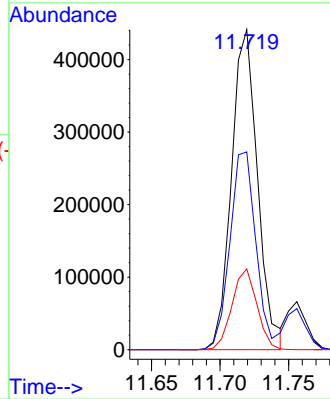

#84
 1,2,4-Trimethylbenzene
 Concen: 139.630 ug/l
 RT: 11.756 min Scan# 1750
 Delta R.T. 0.006 min
 Lab File: VX026807.D
 Acq: 08 Feb 2022 02:15

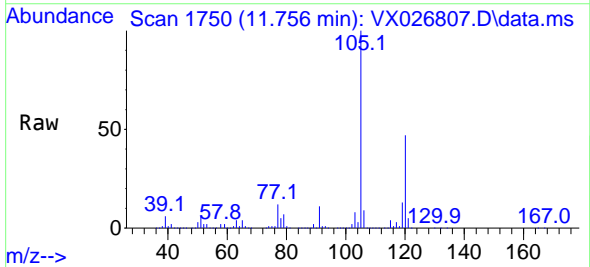

Tgt Ion:105 Resp: 622063
 Ion Ratio Lower Upper
 105 100
 120 45.6 21.9 65.5

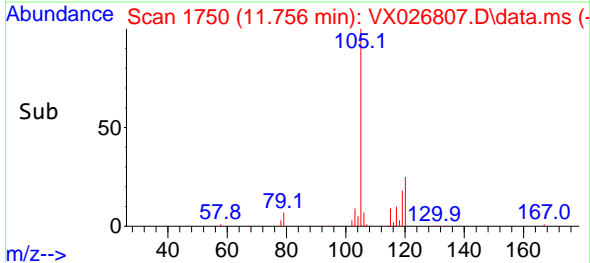
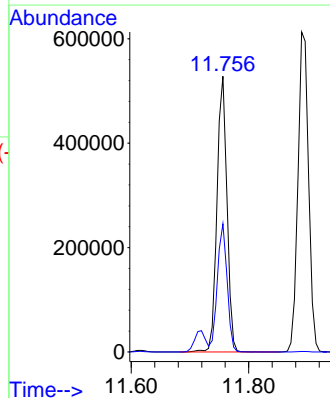

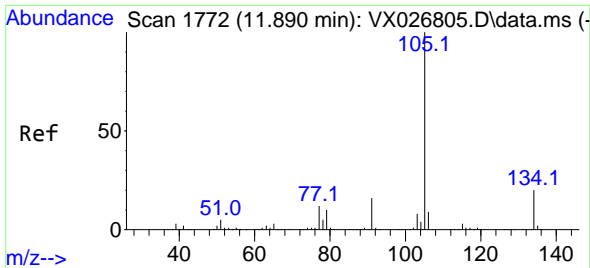

#85
 sec-Butylbenzene
 Concen: 143.134 ug/l
 RT: 11.890 min Scan# 1772
 Delta R.T. 0.000 min
 Lab File: VX026807.D
 Acq: 08 Feb 2022 02:15

Instrument : MSVOA_X
 ClientSampleId : VSTDIC150

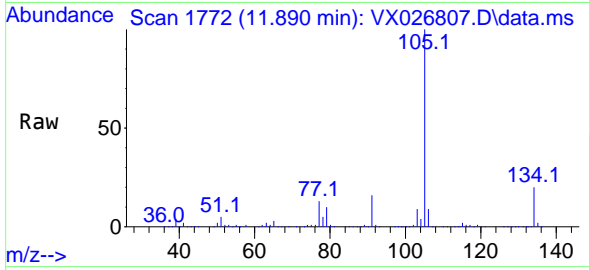

Tgt Ion:105 Resp: 769554
 Ion Ratio Lower Upper
 105 100
 134 20.9 10.1 30.1

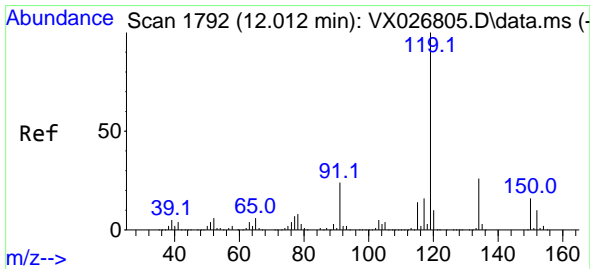
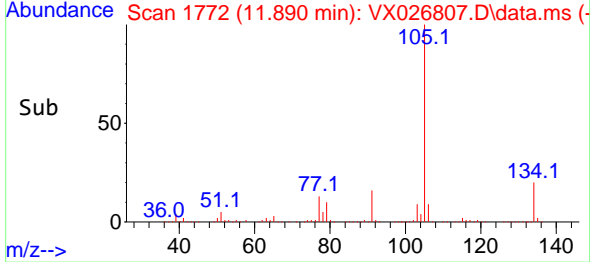
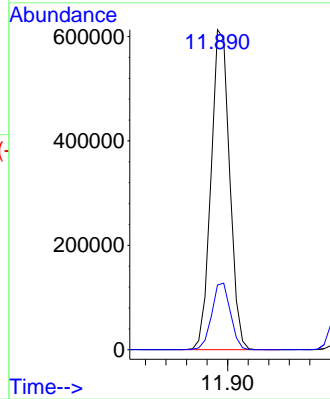

#86
 p-Isopropyltoluene
 Concen: 145.401 ug/l
 RT: 12.012 min Scan# 1792
 Delta R.T. 0.000 min
 Lab File: VX026807.D
 Acq: 08 Feb 2022 02:15

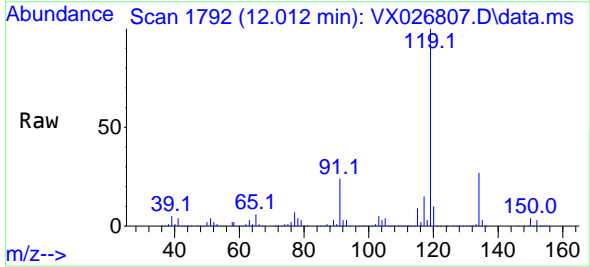

Tgt Ion:119 Resp: 657299
 Ion Ratio Lower Upper
 119 100
 134 26.5 13.0 39.0
 91 24.1 12.6 37.6

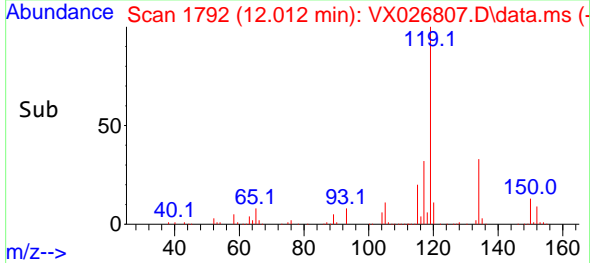
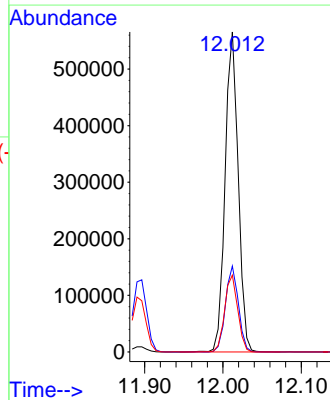

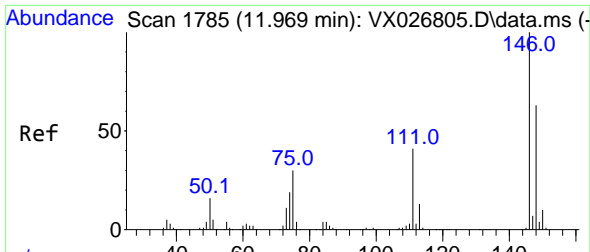

#87
 1,3-Dichlorobenzene
 Concen: 144.204 ug/l
 RT: 11.969 min Scan# 1785
 Delta R.T. 0.000 min
 Lab File: VX026807.D
 Acq: 08 Feb 2022 02:15

Instrument :
 MSVOA_X
 ClientSampleId :
 VSTDIC150

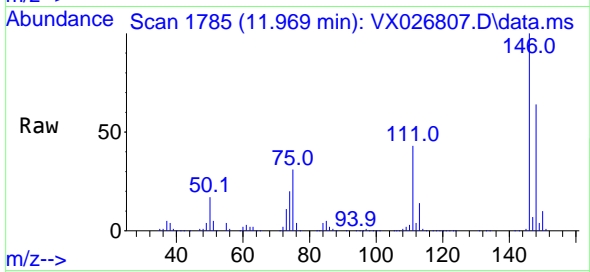

Tgt Ion:146 Resp: 336816
 Ion Ratio Lower Upper
 146 100
 111 41.4 21.3 63.7
 148 64.1 31.6 95.0

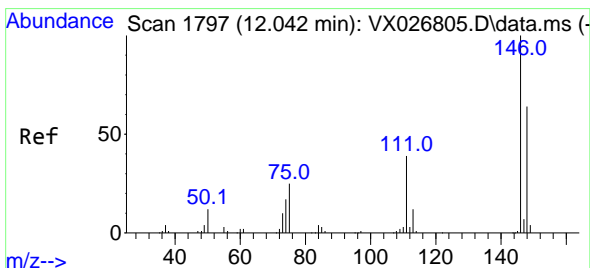
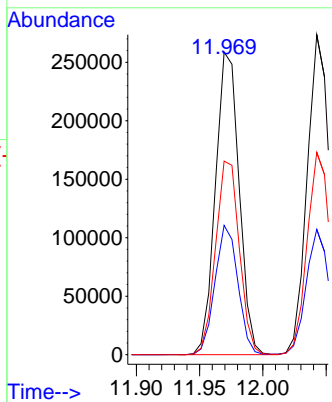
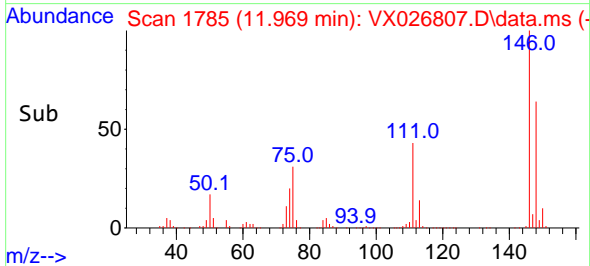

#88
 1,4-Dichlorobenzene
 Concen: 144.646 ug/l
 RT: 12.043 min Scan# 1797
 Delta R.T. 0.000 min
 Lab File: VX026807.D
 Acq: 08 Feb 2022 02:15

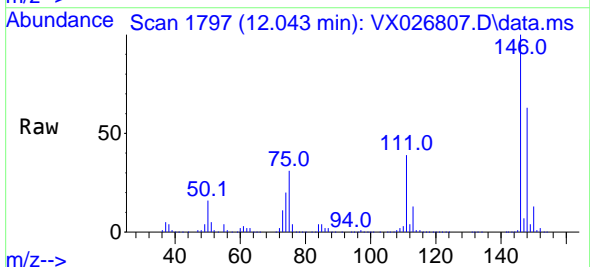

Tgt Ion:146 Resp: 340790
 Ion Ratio Lower Upper
 146 100
 111 39.1 20.2 60.6
 148 63.9 31.4 94.0

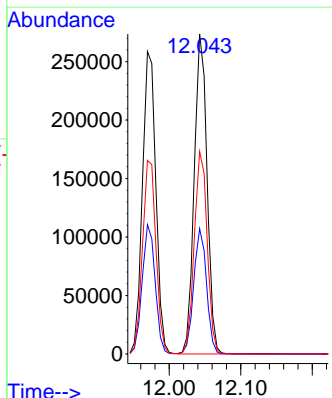
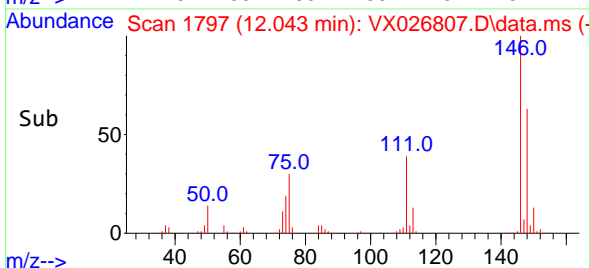

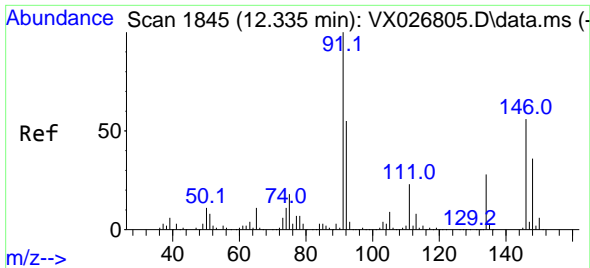

#89
 n-Butylbenzene
 Concen: 145.604 ug/l
 RT: 12.335 min Scan# 1845
 Delta R.T. 0.000 min
 Lab File: VX026807.D
 Acq: 08 Feb 2022 02:15

Instrument : MSVOA_X
 ClientSampleId : VSTDIC150

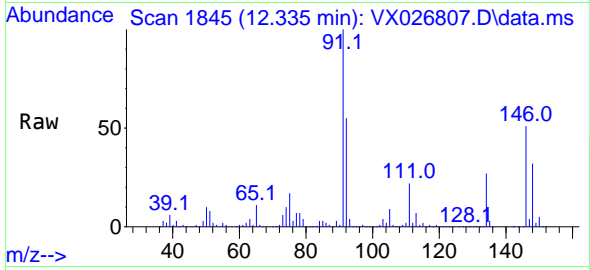

Tgt Ion: 91 Resp: 560134
 Ion Ratio Lower Upper
 91 100
 92 55.4 27.2 81.6
 134 27.3 13.1 39.1

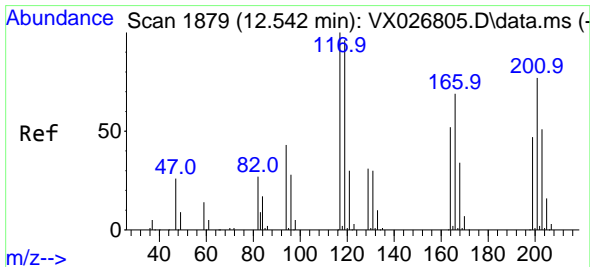
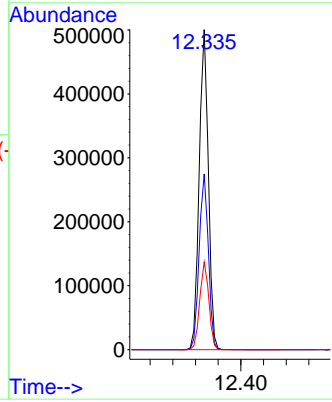
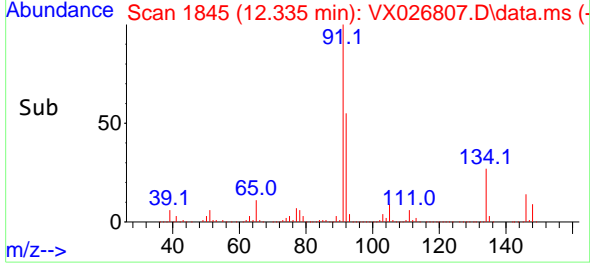

#90
 Hexachloroethane
 Concen: 162.682 ug/l
 RT: 12.542 min Scan# 1879
 Delta R.T. 0.000 min
 Lab File: VX026807.D
 Acq: 08 Feb 2022 02:15

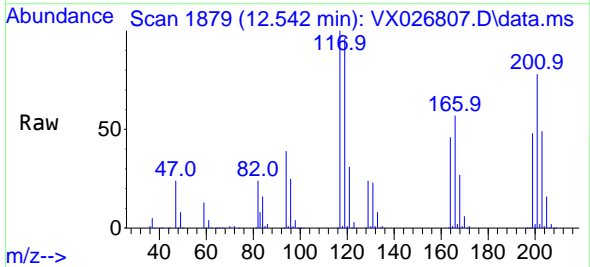

Tgt Ion: 117 Resp: 108423
 Ion Ratio Lower Upper
 117 100
 201 76.2 35.6 106.8

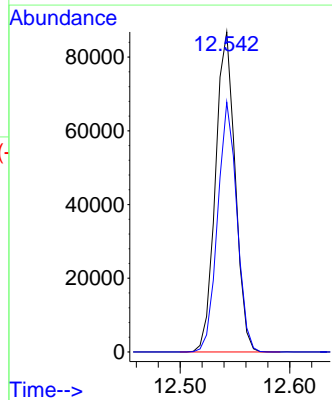
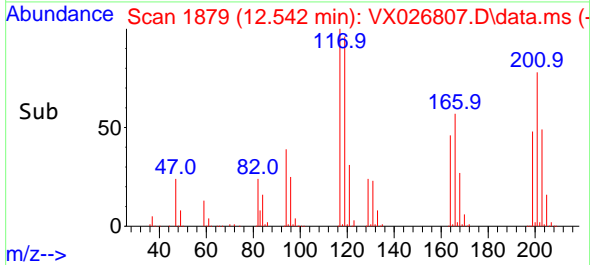

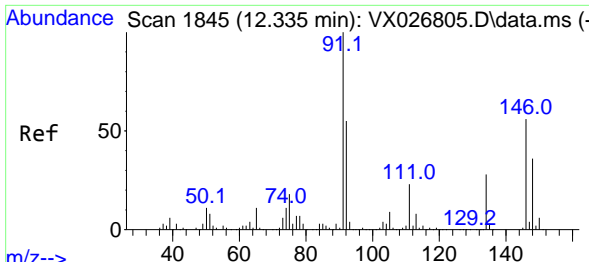

#91
 1,2-Dichlorobenzene
 Concen: 146.302 ug/l
 RT: 12.335 min Scan# 1845
 Delta R.T. 0.000 min
 Lab File: VX026807.D
 Acq: 08 Feb 2022 02:15

Instrument : MSVOA_X
 ClientSampleId : VSTDIC150

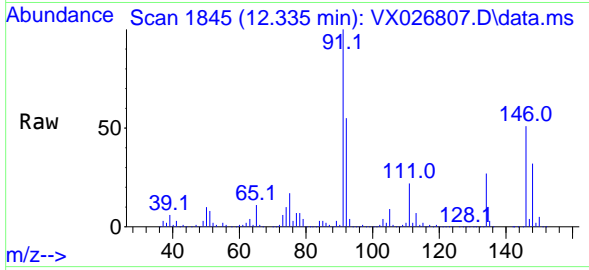

Tgt Ion:146 Resp: 323017
 Ion Ratio Lower Upper
 146 100
 111 42.4 21.8 65.3
 148 63.7 32.0 96.2

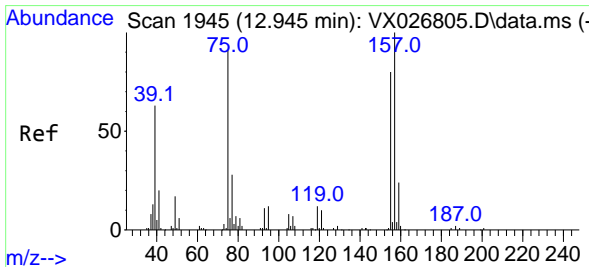
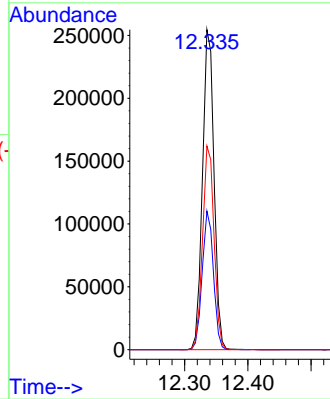
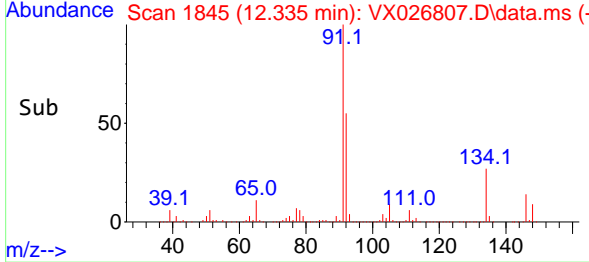

#92
 1,2-Dibromo-3-Chloropropane
 Concen: 166.558 ug/l
 RT: 12.945 min Scan# 1945
 Delta R.T. 0.000 min
 Lab File: VX026807.D
 Acq: 08 Feb 2022 02:15

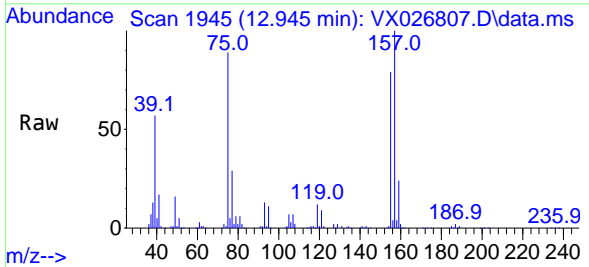

Tgt Ion: 75 Resp: 58722
 Ion Ratio Lower Upper
 75 100
 155 88.3 40.0 119.9
 157 112.3 51.6 154.8

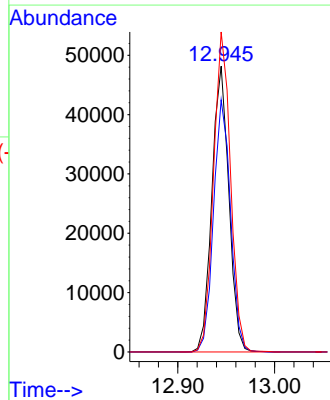
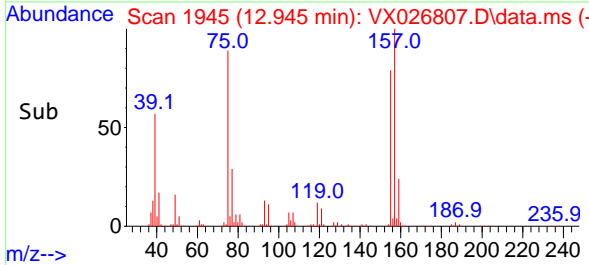

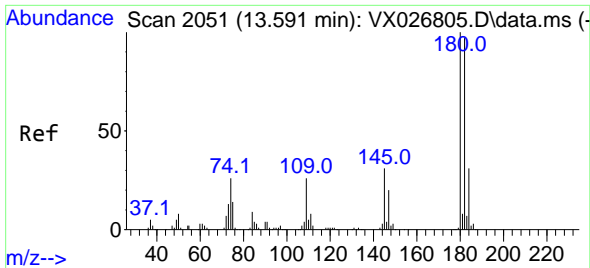

#93
 1,2,4-Trichlorobenzene
 Concen: 159.600 ug/l
 RT: 13.591 min Scan# 2051
 Delta R.T. 0.000 min
 Lab File: VX026807.D
 Acq: 08 Feb 2022 02:15

Instrument : MSVOA_X
 ClientSampleId : VSTDIC150

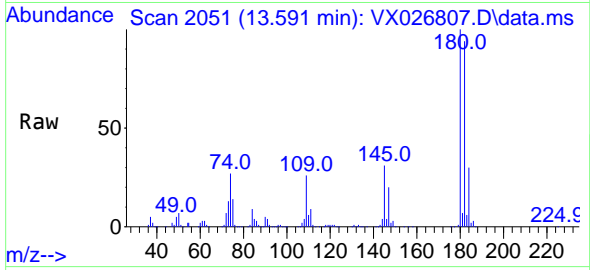

Tgt Ion:180 Resp: 225388
 Ion Ratio Lower Upper
 180 100
 182 94.1 46.7 140.0
 145 31.9 16.3 48.8

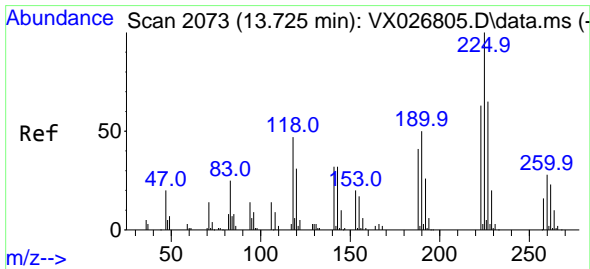
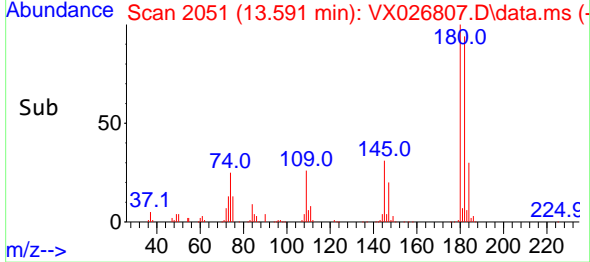
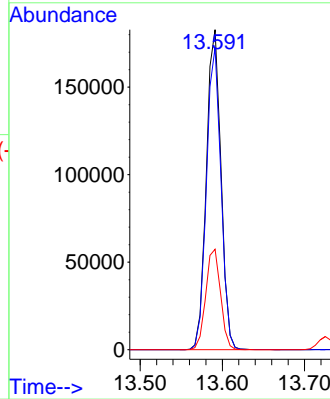

#94
 Hexachlorobutadiene
 Concen: 155.259 ug/l
 RT: 13.725 min Scan# 2073
 Delta R.T. 0.000 min
 Lab File: VX026807.D
 Acq: 08 Feb 2022 02:15

Tgt Ion:225 Resp: 92850
 Ion Ratio Lower Upper
 225 100
 223 63.2 32.0 96.0
 227 63.2 32.3 96.9

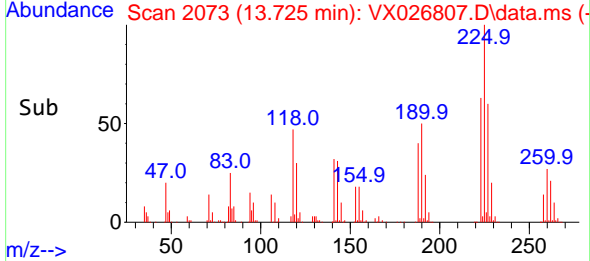
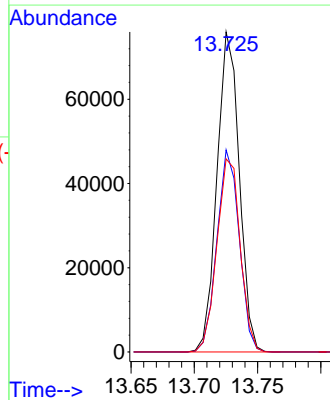
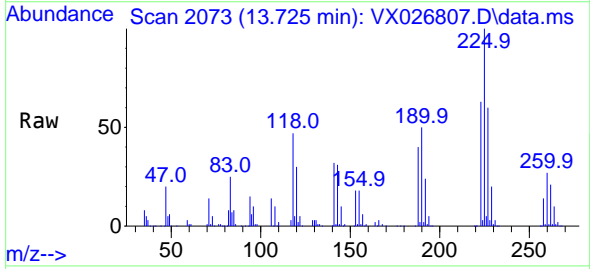

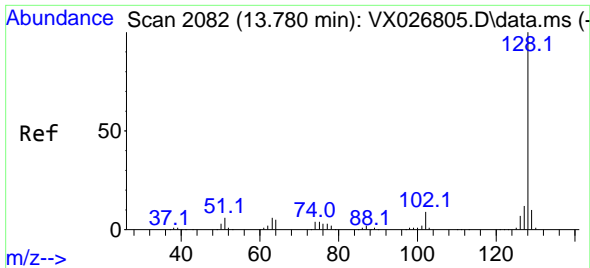

#95
 Naphthalene
 Concen: 163.903 ug/l
 RT: 13.780 min Scan# 2082
 Delta R.T. 0.000 min
 Lab File: VX026807.D
 Acq: 08 Feb 2022 02:15

Instrument :
 MSVOA_X
 ClientSampleId :
 VSTDIC150

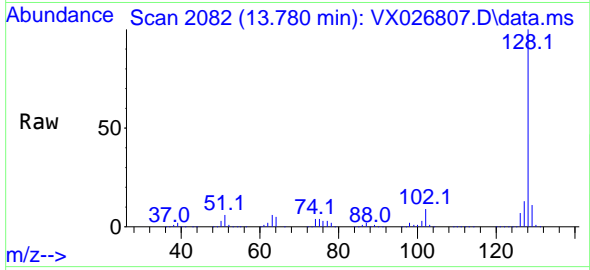

Tgt Ion:128 Resp: 780378
 Ion Ratio Lower Upper
 128 100
 127 12.9 10.3 15.5
 129 11.0 8.7 13.1

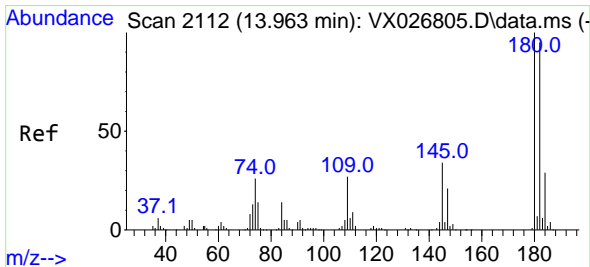
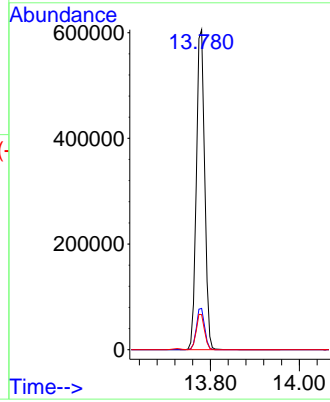
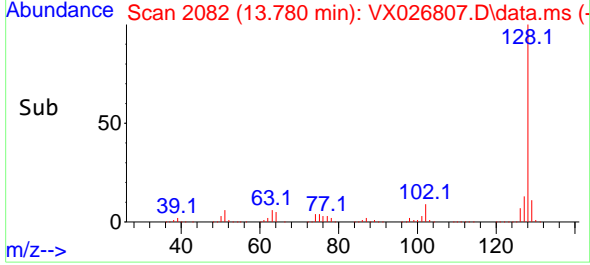

#96
 1,2,3-Trichlorobenzene
 Concen: 159.085 ug/l
 RT: 13.963 min Scan# 2112
 Delta R.T. 0.000 min
 Lab File: VX026807.D
 Acq: 08 Feb 2022 02:15

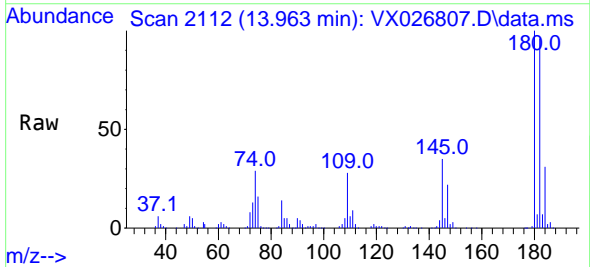

Tgt Ion:180 Resp: 222318
 Ion Ratio Lower Upper
 180 100
 182 95.6 47.2 141.6
 145 34.7 17.5 52.5

