

Data Path : Z:\VOASRV\HPCHEM1\MSVOA X\DATA\VX021020\
 Data File : VX014891.D
 Acq On : 10 Feb 2020 16:31
 Operator : JC/SP
 Sample : VX0210WBSD01
 Misc : 5.0mL/MSVOA X/WATER
 ALS Vial : 17 Sample Multiplier: 1

Instrument :
 MSVOA_X
 ClientSampleId :
 VX0210WBSD01

Quant Time: Feb 11 06:45:59 2020
 Quant Method : Z:\VOASRV\HPCHEM1\MSVOA_X\METHOD\82X021020W.M
 Quant Title : SW846 8260
 QLast Update : Mon Feb 10 12:09:20 2020
 Response via : Initial Calibration

Internal Standards	R.T.	QIon	Response	Conc	Units	Dev(Min)
1) Pentafluorobenzene	5.65	168	446809	50.00	ug/l	0.00
34) 1,4-Difluorobenzene	6.85	114	665727	50.00	ug/l	0.00
63) Chlorobenzene-d5	10.11	117	626725	50.00	ug/l	0.00
72) 1,4-Dichlorobenzene-d4	12.07	152	338092	50.00	ug/l	0.00

System Monitoring Compounds

33) 1,2-Dichloroethane-d4	6.06	65	250049	49.59	ug/l	0.00
Spiked Amount	50.000		Recovery	=	99.18%	
35) Dibromofluoromethane	5.49	113	205247	50.15	ug/l	0.00
Spiked Amount	50.000		Recovery	=	100.30%	
50) Toluene-d8	8.71	98	788331	50.46	ug/l	0.00
Spiked Amount	50.000		Recovery	=	100.92%	
62) 4-Bromofluorobenzene	11.13	95	288799	51.32	ug/l	0.00
Spiked Amount	50.000		Recovery	=	102.64%	

Target Compounds

						Qvalue
2) Dichlorodifluoromethane	1.19	85	83918	19.832	ug/l	99
3) Chloromethane	1.32	50	96337	20.082	ug/l	100
4) Vinyl Chloride	1.41	62	100109	19.371	ug/l	97
5) Bromomethane	1.64	94	63351	18.938	ug/l	99
6) Chloroethane	1.72	64	65720	19.875	ug/l	94
7) Trichlorofluoromethane	1.93	101	139613	19.336	ug/l	96
8) Diethyl Ether	2.18	74	59813	19.977	ug/l	97
9) 1,1,2-Trichlorotrifluoroet	2.38	101	79389	18.942	ug/l	97
10) Methyl Iodide	2.51	142	70441	18.128	ug/l	99
11) Tert butyl alcohol	3.02	59	88390	99.277	ug/l	100
12) 1,1-Dichloroethene	2.37	96	78668	19.209	ug/l	99
13) Acrolein	2.28	56	60786	89.578	ug/l	94
14) Allyl chloride	2.72	41	135515	18.663	ug/l	100
15) Acrylonitrile	3.13	53	217241	96.249	ug/l	99
16) Acetone	2.43	43	189788	61.840	ug/l	100
17) Carbon Disulfide	2.57	76	216221	18.896	ug/l	99
18) Methyl Acetate	2.76	43	96999	19.099	ug/l	98
19) Methyl tert-butyl Ether	3.19	73	258778	19.415	ug/l	97
20) Methylene Chloride	2.85	84	91158	18.792	ug/l	99
21) trans-1,2-Dichloroethene	3.16	96	85643	18.952	ug/l	95
22) Diisopropyl ether	3.84	45	269962	19.466	ug/l	96
23) Vinyl Acetate	3.81	43	1010613	88.401	ug/l	100
24) 1,1-Dichloroethane	3.69	63	151154	19.312	ug/l	99
25) 2-Butanone	4.65	43	301829	87.920	ug/l	98
26) 2,2-Dichloropropane	4.58	77	120684	17.892	ug/l	98
27) cis-1,2-Dichloroethene	4.59	96	96783	19.159	ug/l	99
28) Bromochloromethane	5.01	49	61257	20.192	ug/l	99
29) Tetrahydrofuran	5.11	42	193739	99.275	ug/l	99
30) Chloroform	5.20	83	149632	19.269	ug/l	95
31) Cyclohexane	5.58	56	136203	19.106	ug/l	96
32) 1,1,1-Trichloroethane	5.49	97	131639	19.379	ug/l	100
36) 1,1-Dichloropropene	5.79	75	115079	19.324	ug/l	99
37) Ethyl Acetate	4.82	43	117487	18.916	ug/l	98
38) Carbon Tetrachloride	5.78	117	109902	18.937	ug/l	98

Data Path : Z:\VOASRV\HPCHEM1\MSVOA X\DATA\VX021020\
 Data File : VX014891.D
 Acq On : 10 Feb 2020 16:31
 Operator : JC/SP
 Sample : VX0210WBSD01
 Misc : 5.0mL/MSVOA X/WATER
 ALS Vial : 17 Sample Multiplier: 1

Instrument :
 MSVOA_X
 ClientSampleId :
 VX0210WBSD01

Quant Time: Feb 11 06:45:59 2020
 Quant Method : Z:\VOASRV\HPCHEM1\MSVOA_X\METHOD\82X021020W.M
 Quant Title : SW846 8260
 QLast Update : Mon Feb 10 12:09:20 2020
 Response via : Initial Calibration

Internal Standards	R.T.	QIon	Response	Conc	Units	Dev(Min)
39) Methylcyclohexane	7.46	83	138738	18.628	ug/l	98
40) Benzene	6.14	78	344505	19.362	ug/l	98
41) Methacrylonitrile	5.03	41	63816	19.072	ug/l	96
42) 1,2-Dichloroethane	6.18	62	124611	19.377	ug/l	98
43) Isopropyl Acetate	6.43	43	201149	19.632	ug/l	98
44) Trichloroethene	7.21	130	99687	19.300	ug/l	97
45) 1,2-Dichloropropane	7.51	63	86279	19.014	ug/l	100
46) Dibromomethane	7.65	93	60349	19.456	ug/l	99
47) Bromodichloromethane	7.89	83	115194	18.730	ug/l	97
48) Methyl methacrylate	7.76	41	96339	19.106	ug/l	99
49) 1,4-Dioxane	7.73	88	38048	403.576	ug/l	96
51) 4-Methyl-2-Pentanone	8.64	43	607315	98.163	ug/l	100
52) Toluene	8.78	92	216423	19.151	ug/l	96
53) t-1,3-Dichloropropene	9.04	75	126258	18.732	ug/l	98
54) cis-1,3-Dichloropropene	8.43	75	138949	18.661	ug/l	97
55) 1,1,2-Trichloroethane	9.21	97	88183	19.287	ug/l	98
56) Ethyl methacrylate	9.17	69	132989	19.351	ug/l	99
57) 1,3-Dichloropropane	9.37	76	147263	19.134	ug/l	99
58) 2-Chloroethyl Vinyl ether	8.31	63	328908	91.513	ug/l	100
59) 2-Hexanone	9.48	43	451518	92.850	ug/l	98
60) Dibromochloromethane	9.57	129	93460	18.994	ug/l	99
61) 1,2-Dibromoethane	9.67	107	94908	19.238	ug/l	99
64) Tetrachloroethene	9.33	164	130030	22.191	ug/l	95
65) Chlorobenzene	10.14	112	239568	18.846	ug/l	99
66) 1,1,1,2-Tetrachloroethane	10.21	131	88846	19.252	ug/l	99
67) Ethyl Benzene	10.25	91	417248	19.300	ug/l	100
68) m/p-Xylenes	10.35	106	319011	38.305	ug/l	99
69) o-Xylene	10.70	106	152572	19.058	ug/l	98
70) Styrene	10.71	104	257878	19.041	ug/l	99
71) Bromoform	10.85	173	71172	18.476	ug/l #	98
73) Isopropylbenzene	11.01	105	407098	19.201	ug/l	99
74) N-amyl acetate	10.89	43	166219	18.868	ug/l	99
75) 1,1,2,2-Tetrachloroethane	11.26	83	128845	18.590	ug/l	97
76) 1,2,3-Trichloropropane	11.29	75	149731	24.491	ug/l	89
77) Bromobenzene	11.25	156	110895	18.739	ug/l	99
78) n-propylbenzene	11.35	91	467925	19.082	ug/l	100
79) 2-Chlorotoluene	11.42	91	273943	19.002	ug/l	98
80) 1,3,5-Trimethylbenzene	11.50	105	337453	19.048	ug/l	100
81) trans-1,4-Dichloro-2-buten	11.07	75	41142	17.225	ug/l	92
82) 4-Chlorotoluene	11.51	91	319979	18.743	ug/l	99
83) tert-Butylbenzene	11.76	119	304854	18.172	ug/l	99
84) 1,2,4-Trimethylbenzene	11.80	105	345478	19.351	ug/l	100
85) sec-Butylbenzene	11.94	105	394236	18.917	ug/l	100
86) p-Isopropyltoluene	12.06	119	367290	18.833	ug/l	99
87) 1,3-Dichlorobenzene	12.02	146	195143	18.381	ug/l	98
88) 1,4-Dichlorobenzene	12.09	146	197717	18.237	ug/l	99
89) n-Butylbenzene	12.39	91	316262	18.107	ug/l	99
90) Hexachloroethane	12.59	117	62133	18.243	ug/l	100
91) 1,2-Dichlorobenzene	12.39	146	194910	18.721	ug/l	99
92) 1,2-Dibromo-3-Chloropropan	12.99	75	28532	17.547	ug/l	98

Data Path : Z:\VOASRV\HPCHEM1\MSVOA X\DATA\VX021020\
 Data File : VX014891.D
 Acq On : 10 Feb 2020 16:31
 Operator : JC/SP
 Sample : VX0210WBSD01
 Misc : 5.0mL/MSVOA X/WATER
 ALS Vial : 17 Sample Multiplier: 1

Instrument :
 MSVOA_X
 ClientSampled :
 VX0210WBSD01

Quant Time: Feb 11 06:45:59 2020
 Quant Method : Z:\VOASRV\HPCHEM1\MSVOA_X\METHOD\82X021020W.M
 Quant Title : SW846 8260
 QLast Update : Mon Feb 10 12:09:20 2020
 Response via : Initial Calibration

Internal Standards	R.T.	QIon	Response	Conc	Units	Dev(Min)
93) 1,2,4-Trichlorobenzene	13.64	180	136878	17.812	ug/l	98
94) Hexachlorobutadiene	13.78	225	64692	17.405	ug/l	98
95) Naphthalene	13.83	128	391604	19.166	ug/l	100
96) 1,2,3-Trichlorobenzene	14.01	180	138799	18.695	ug/l	99

(#) = qualifier out of range (m) = manual integration (+) = signals summed

Data Path : Z:\VOASRV\HPCHEM1\MSVOA X\DATA\VX021020\
 Data File : VX014891.D
 Acq On : 10 Feb 2020 16:31
 Operator : JC/SP
 Sample : VX0210WBSD01
 Misc : 5.0mL/MSVOA X/WATER
 ALS Vial : 17 Sample Multiplier: 1

Instrument :
 MSVOA_X
 Client Sample Id :
 VX0210WBSD01

Quant Time: Feb 11 06:45:59 2020
 Quant Method : Z:\VOASRV\HPCHEM1\MSVOA_X\METHOD\82X021020W.M
 Quant Title : SW846 8260
 QLast Update : Mon Feb 10 12:09:20 2020
 Response via : Initial Calibration

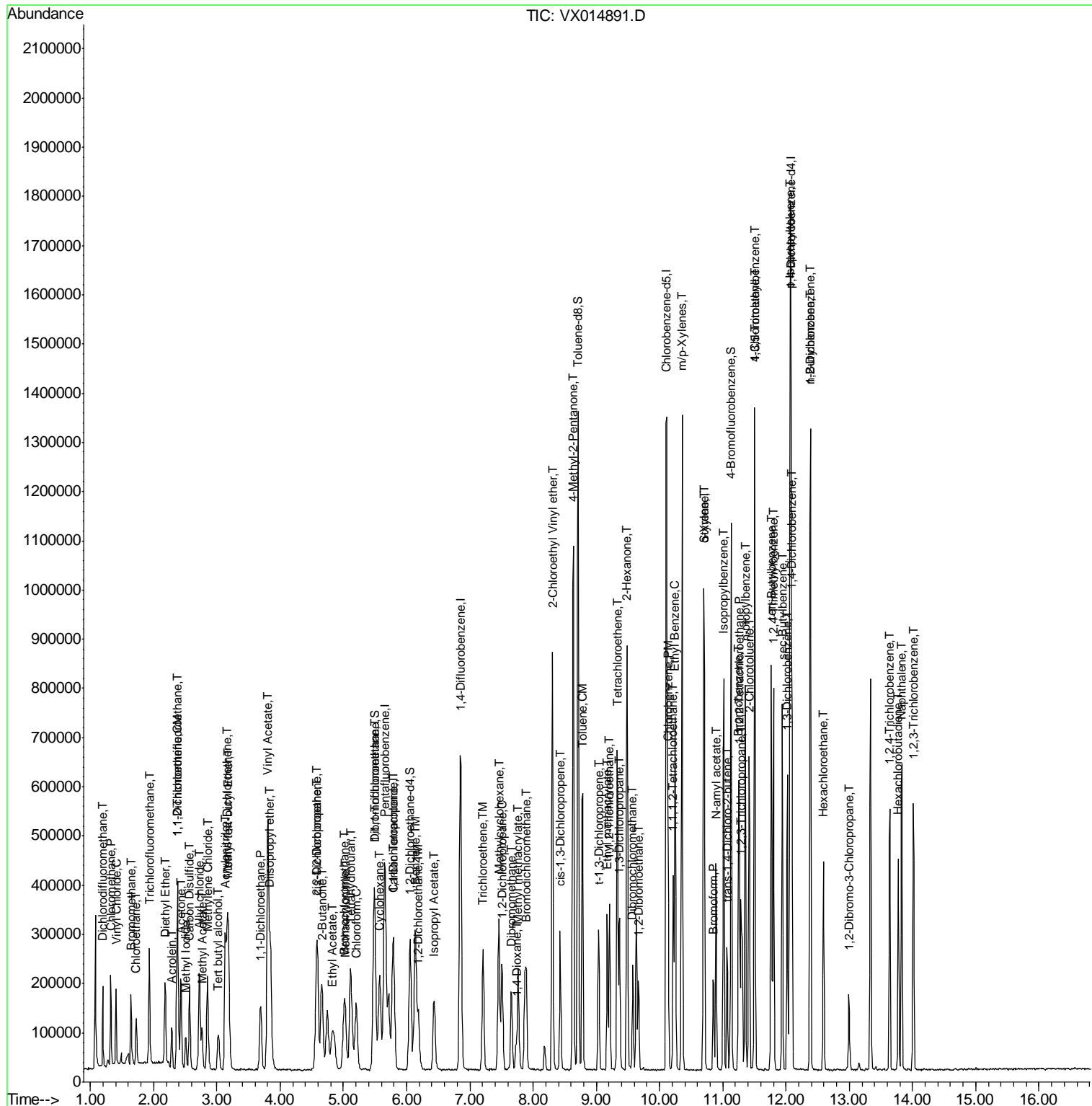

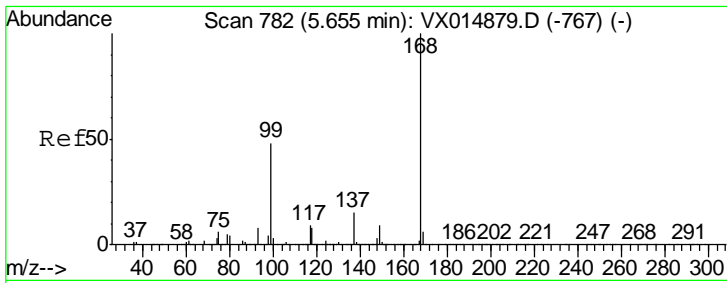

#1
 Pentafluorobenzene
 Concen: 50.000 ug/l
 RT: 5.65 min Scan# 782
 Delta R.T. -0.00 min
 Lab File: VX014891.D
 Acq: 10 Feb 2020 16:31

Instrument : MSVOA_X
 ClientSampleID : VX0210WBSD01

Tgt Ion	Resp	Lower	Upper
168	446809		
99	50.5	38.7	58.1

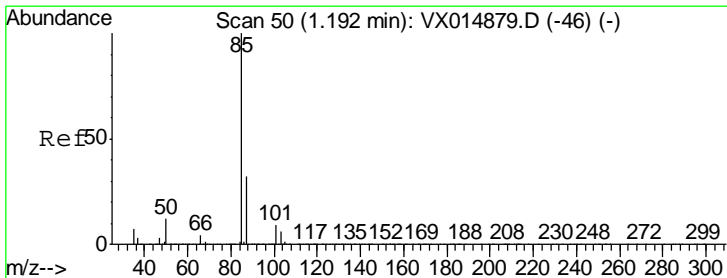
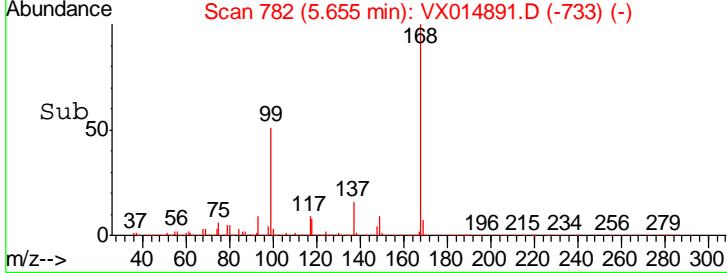
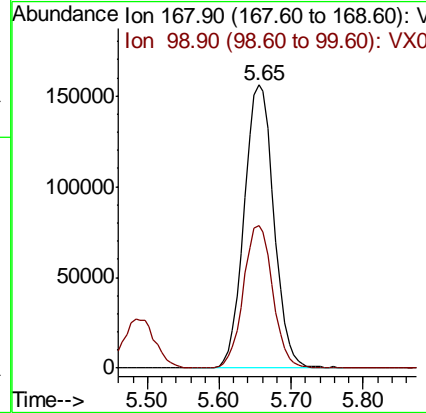
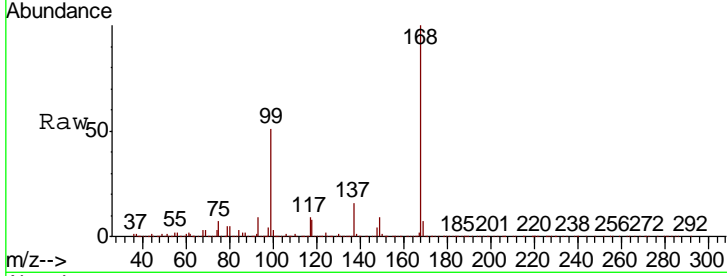

#2
 Dichlorodifluoromethane
 Concen: 19.832 ug/l
 RT: 1.19 min Scan# 50
 Delta R.T. -0.00 min
 Lab File: VX014891.D
 Acq: 10 Feb 2020 16:31

Tgt Ion	Resp	Lower	Upper
85	83918		
87	32.9	16.1	48.2

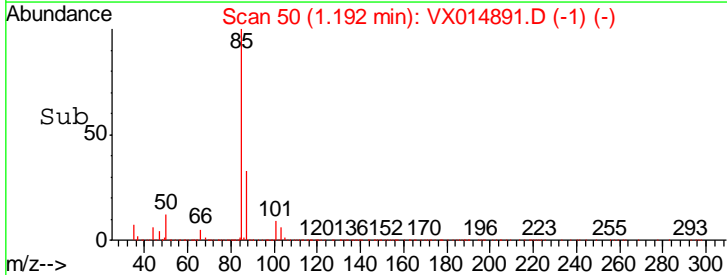
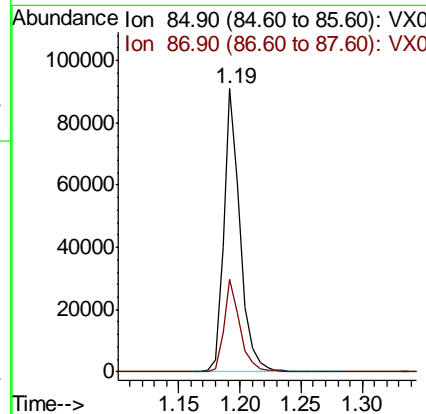
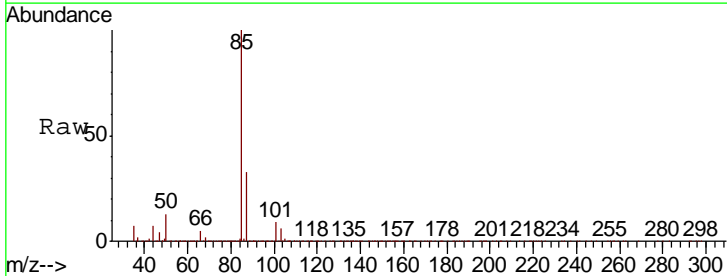

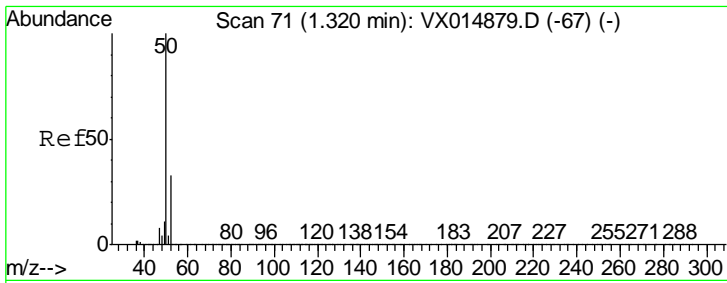

#3
 Chloromethane
 Concen: 20.082 ug/l
 RT: 1.32 min Scan# 71
 Delta R.T. -0.00 min
 Lab File: VX014891.D
 Acq: 10 Feb 2020 16:31

Instrument :
 MSVOA_X
 ClientSampleId :
 VX0210WBSD01

Tgt Ion: 50 Resp: 96337
 Ion Ratio Lower Upper
 50 100
 52 32.8 26.2 39.2

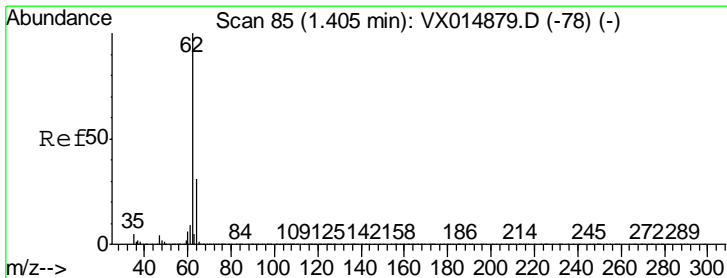
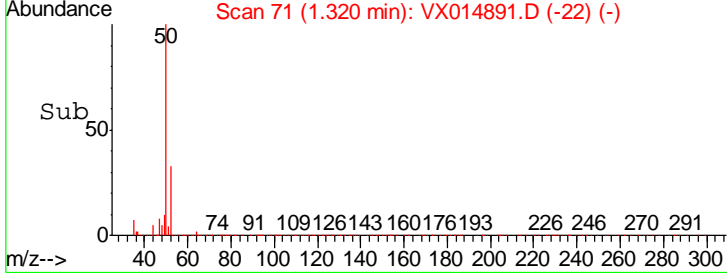
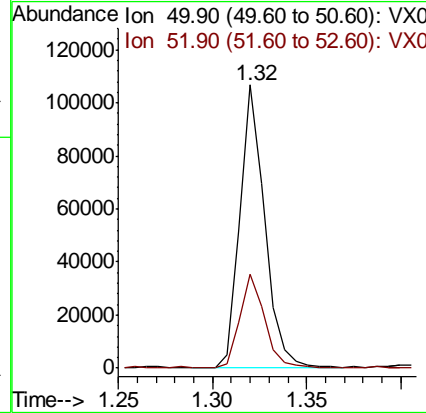
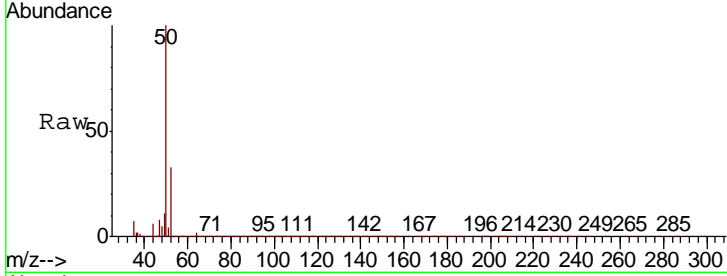

#4
 Vinyl Chloride
 Concen: 19.371 ug/l
 RT: 1.41 min Scan# 85
 Delta R.T. -0.00 min
 Lab File: VX014891.D
 Acq: 10 Feb 2020 16:31

Tgt Ion: 62 Resp: 100109
 Ion Ratio Lower Upper
 62 100
 64 32.6 24.8 37.2

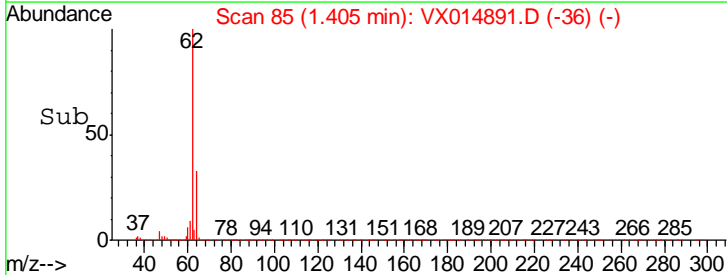
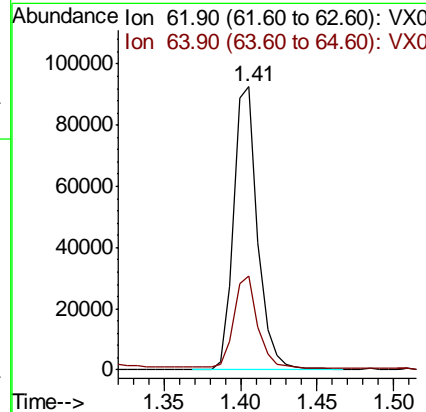
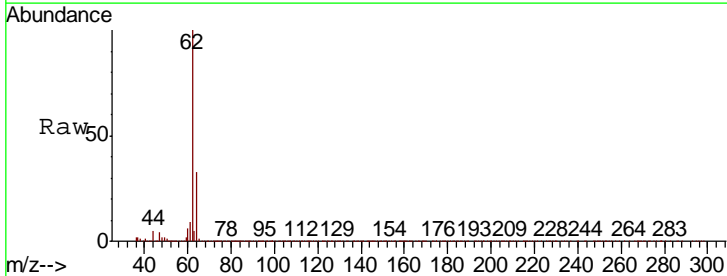

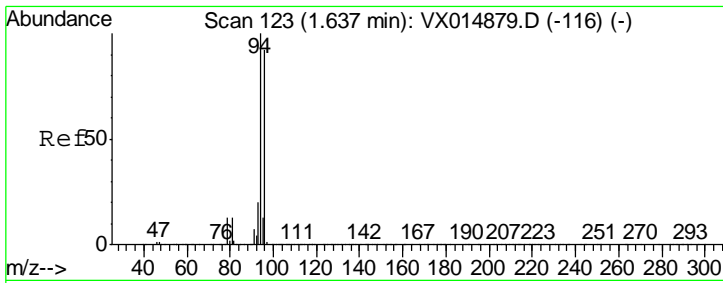

#5
 Bromomethane
 Concen: 18.938 ug/l
 RT: 1.64 min Scan# 124
 Delta R.T. 0.01 min
 Lab File: VX014891.D
 Acq: 10 Feb 2020 16:31

Instrument :
 MSVOA_X
 ClientSampleId :
 VX0210WBSD01

Tgt Ion	Resp	Lower	Upper
94	63351		
96	91.4	73.7	110.5

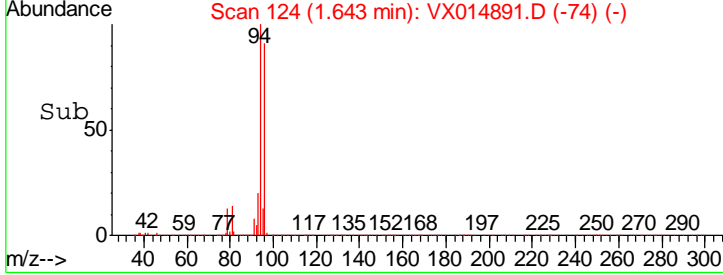
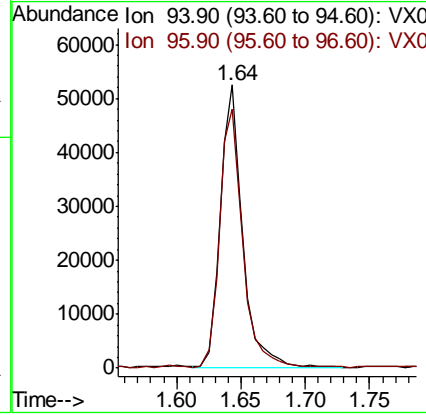
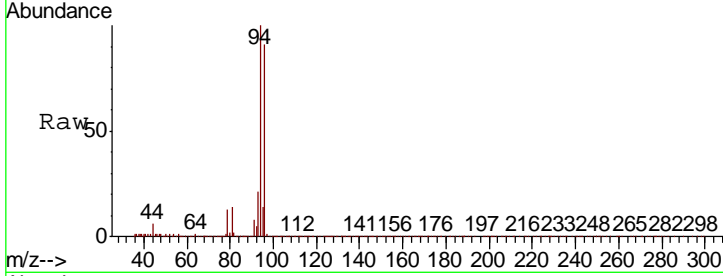

#6
 Chloroethane
 Concen: 19.875 ug/l
 RT: 1.72 min Scan# 137
 Delta R.T. -0.00 min
 Lab File: VX014891.D
 Acq: 10 Feb 2020 16:31

Tgt Ion	Resp	Lower	Upper
64	65720		
66	29.7	26.2	39.4

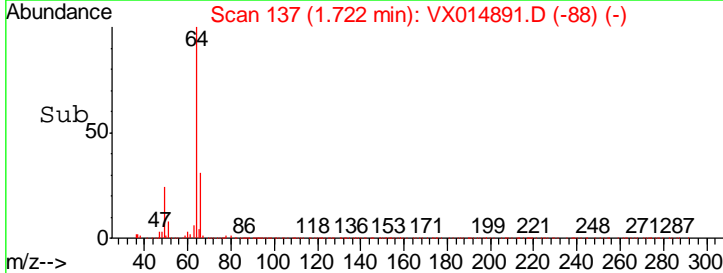
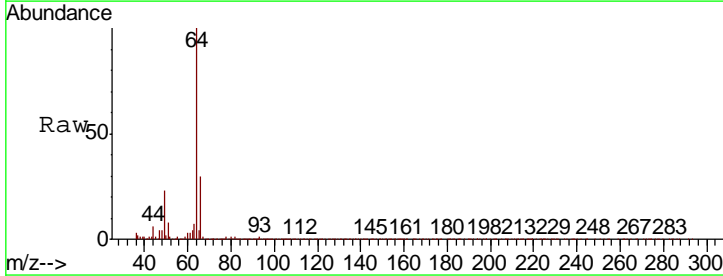
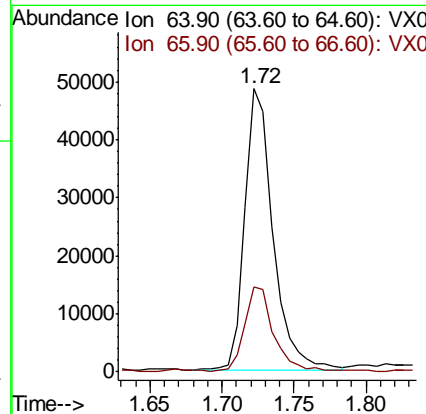
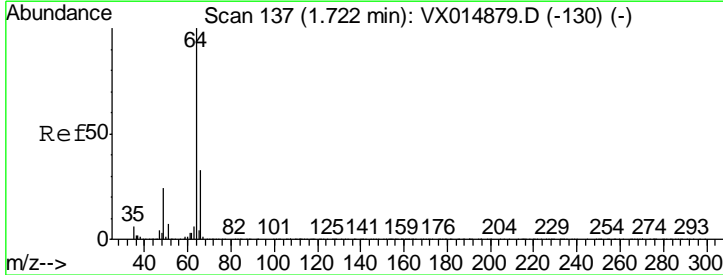

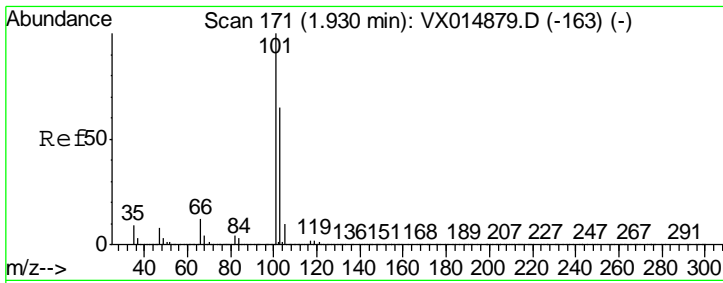

#7
 Trichlorofluoromethane
 Concen: 19.336 ug/l
 RT: 1.93 min Scan# 171
 Delta R.T. -0.00 min
 Lab File: VX014891.D
 Acq: 10 Feb 2020 16:31

Instrument :
 MSVOA_X
ClientSampled :
 VX0210WBSD01

Tgt Ion	Resp	Lower	Upper
101	139613		
103	68.1	52.2	78.4

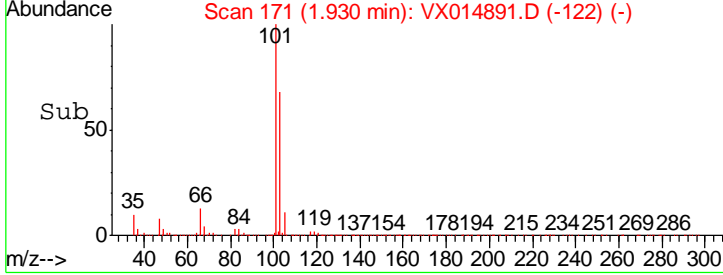
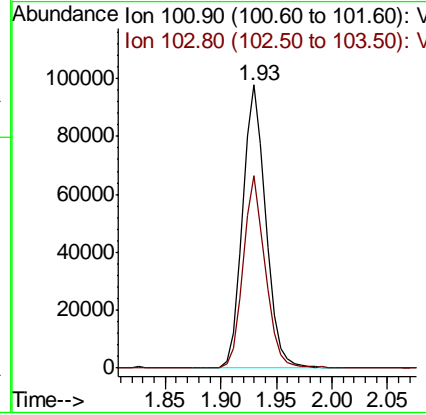
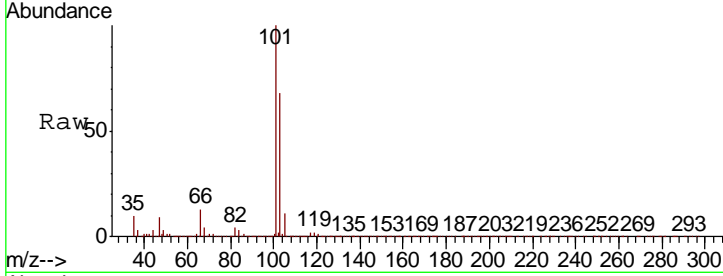

#8
 Diethyl Ether
 Concen: 19.977 ug/l
 RT: 2.18 min Scan# 212
 Delta R.T. -0.00 min
 Lab File: VX014891.D
 Acq: 10 Feb 2020 16:31

Tgt Ion	Resp	Lower	Upper
74	59813		
45	90.1	46.6	139.8

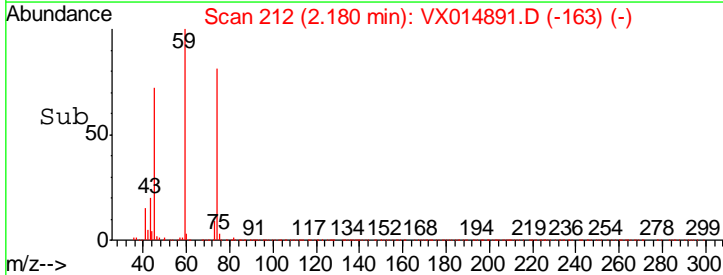
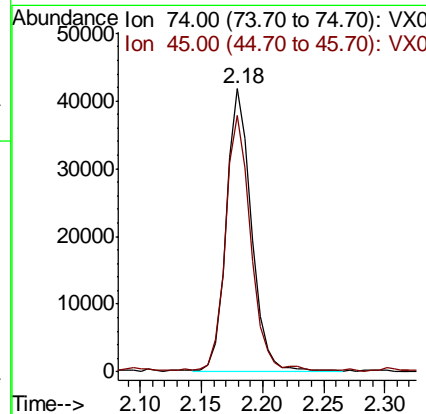
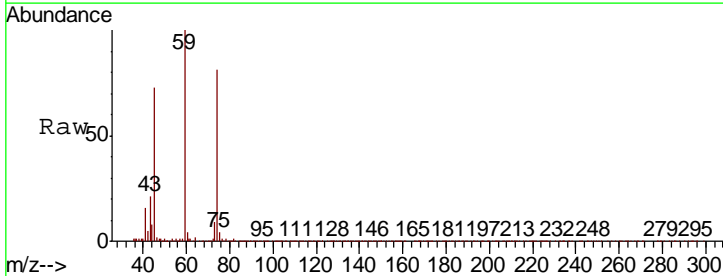

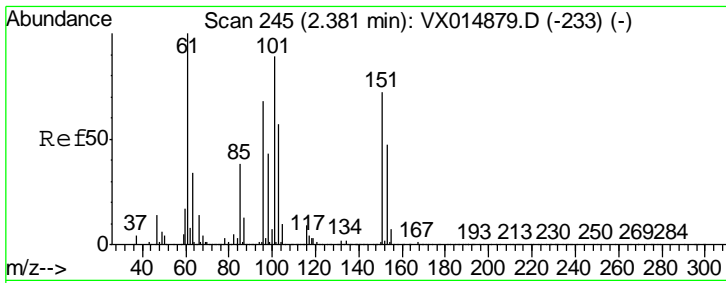

#9
 1,1,2-Trichlorotrifluoroethane
 Concen: 18.942 ug/l
 RT: 2.38 min Scan# 245
 Delta R.T. -0.00 min
 Lab File: VX014891.D
 Acq: 10 Feb 2020 16:31

Instrument :
 MSVOA_X
 ClientSampled :
 VX0210WBSD01

Tgt Ion	Resp	Lower	Upper
101	79389		
85	41.4	34.1	51.1
151	81.4	67.3	100.9

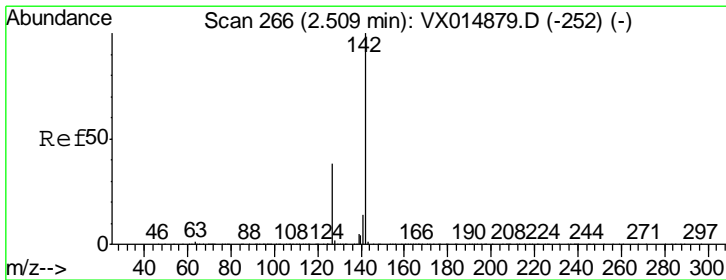
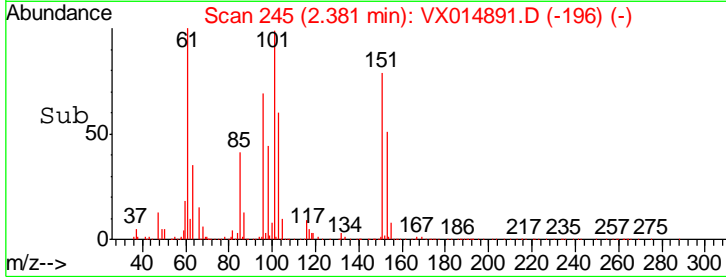
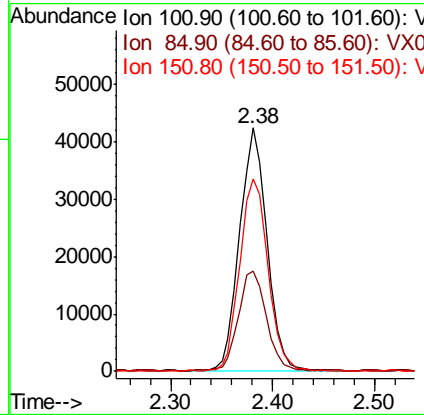
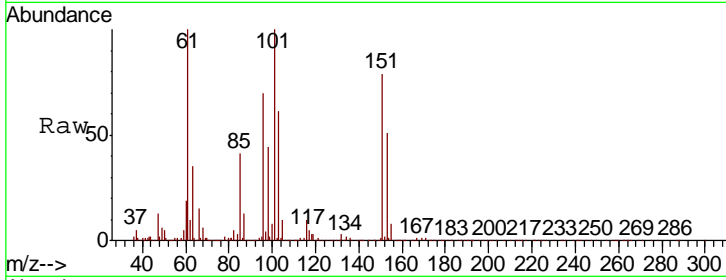

#10
 Methyl Iodide
 Concen: 18.128 ug/l
 RT: 2.51 min Scan# 266
 Delta R.T. 0.00 min
 Lab File: VX014891.D
 Acq: 10 Feb 2020 16:31

Tgt Ion	Resp	Lower	Upper
142	70441		
127	39.4	31.1	46.7
141	15.5	11.3	16.9

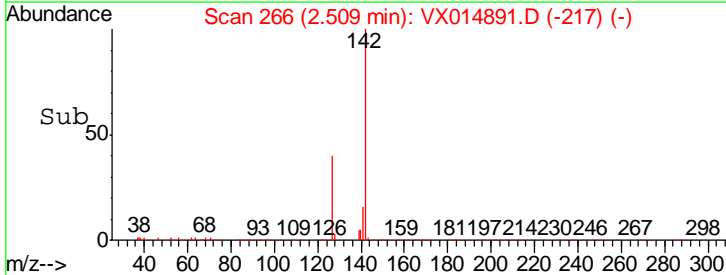
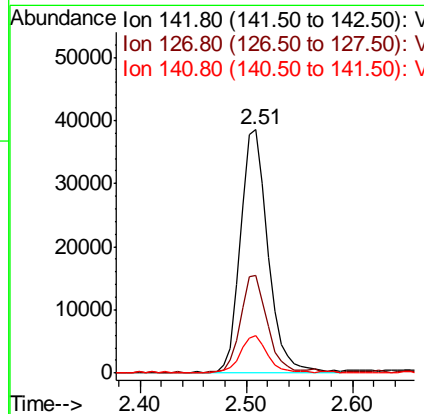
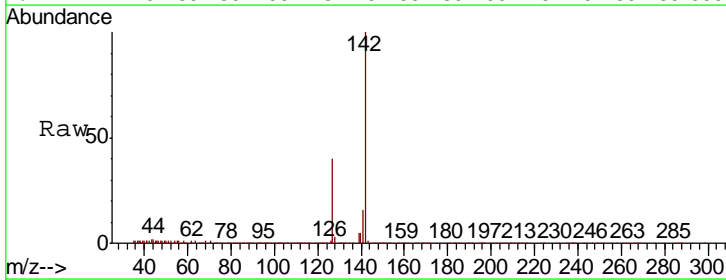

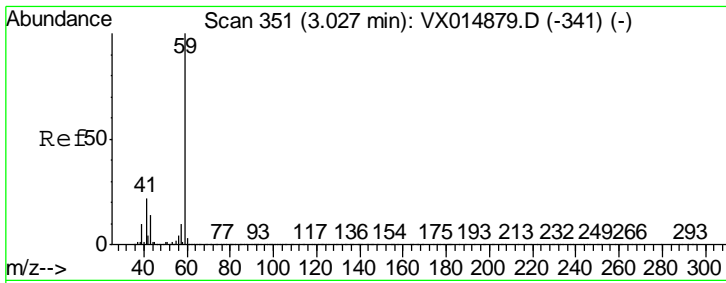

#11
 Tert butyl alcohol
 Concen: 99.277 ug/l
 RT: 3.02 min Scan# 350
 Delta R.T. -0.01 min
 Lab File: VX014891.D
 Acq: 10 Feb 2020 16:31

Instrument : MSVOA_X
 ClientSampled : VX0210WBSD01

Tgt Ion	Resp	Lower	Upper
59	100		
57	10.3	8.2	12.4

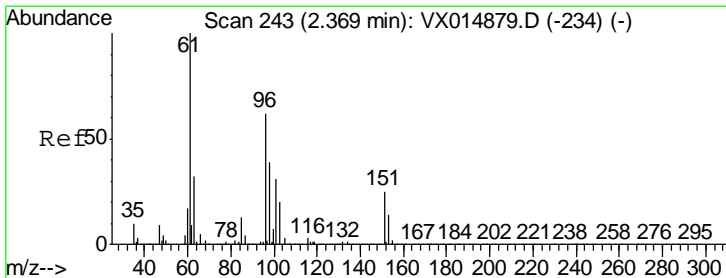
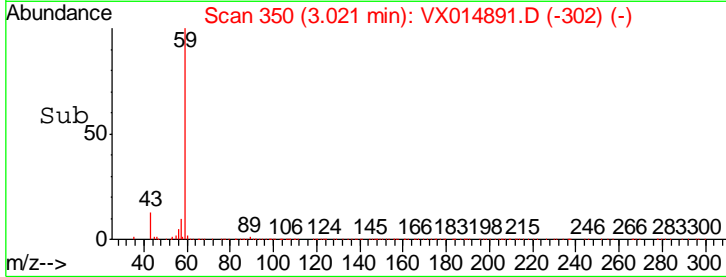
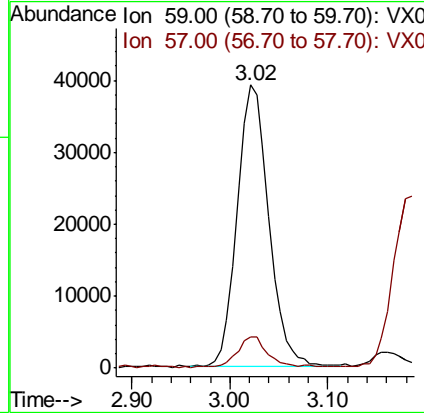
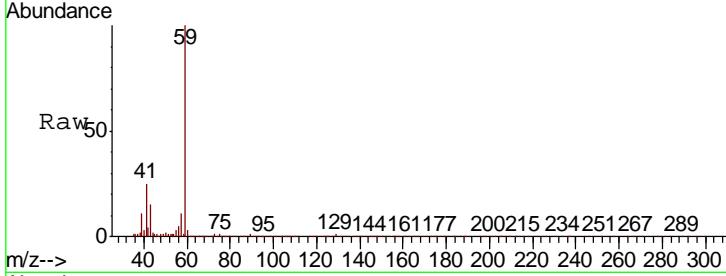

#12
 1,1-Dichloroethene
 Concen: 19.209 ug/l
 RT: 2.37 min Scan# 243
 Delta R.T. -0.00 min
 Lab File: VX014891.D
 Acq: 10 Feb 2020 16:31

Tgt Ion	Resp	Lower	Upper
96	100		
61	163.7	129.5	194.3
98	63.8	50.6	76.0

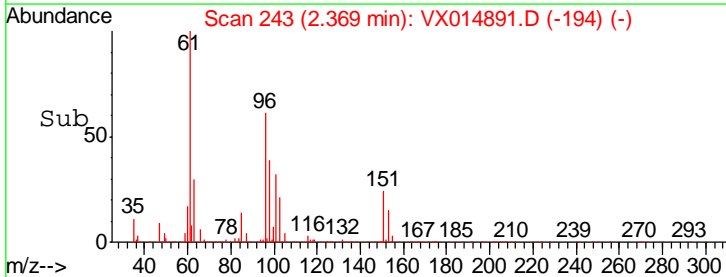
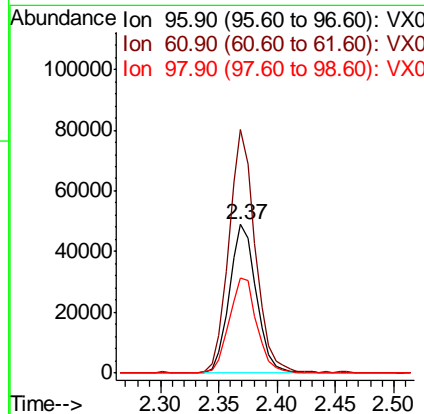
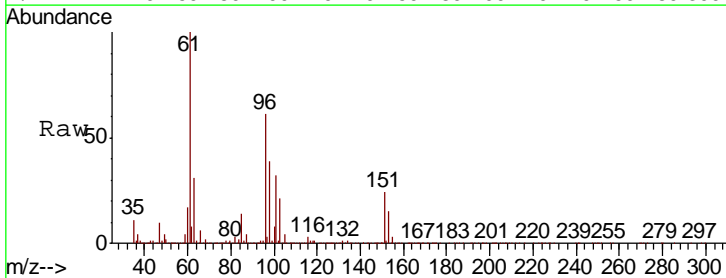

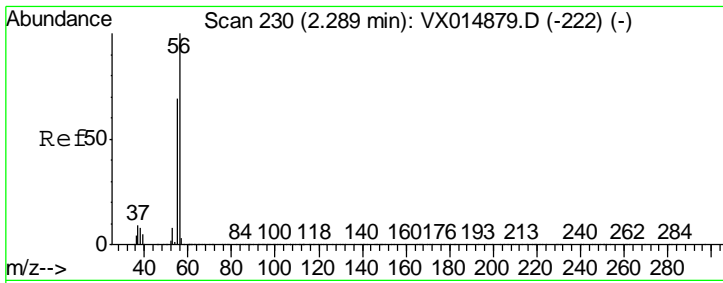

#13
 Acrolein
 Concen: 89.578 ug/l
 RT: 2.28 min Scan# 229
 Delta R.T. -0.01 min
 Lab File: VX014891.D
 Acq: 10 Feb 2020 16:31

Instrument : MSVOA_X
 ClientSampleID : VX0210WBSD01

Tgt Ion	Resp	Lower	Upper
56	60786		
55	73.4	55.0	82.4

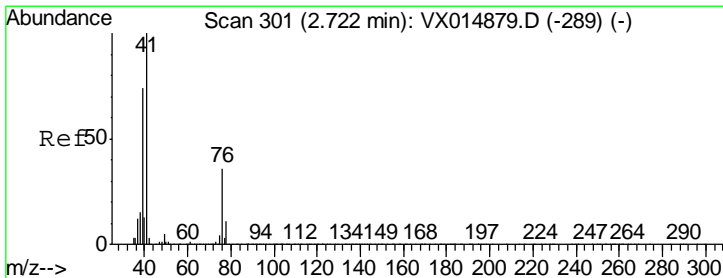
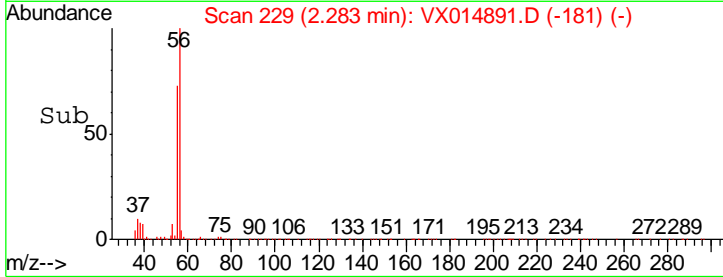
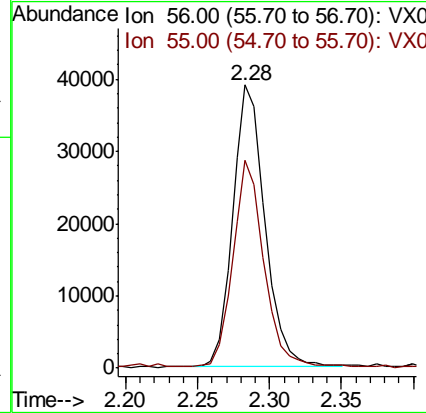
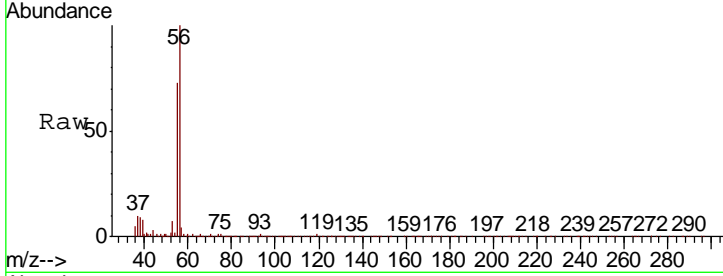

#14
 Allyl chloride
 Concen: 18.663 ug/l
 RT: 2.72 min Scan# 301
 Delta R.T. -0.00 min
 Lab File: VX014891.D
 Acq: 10 Feb 2020 16:31

Tgt Ion	Resp	Lower	Upper
41	135515		
39	68.6	55.2	82.8
76	33.4	26.8	40.2

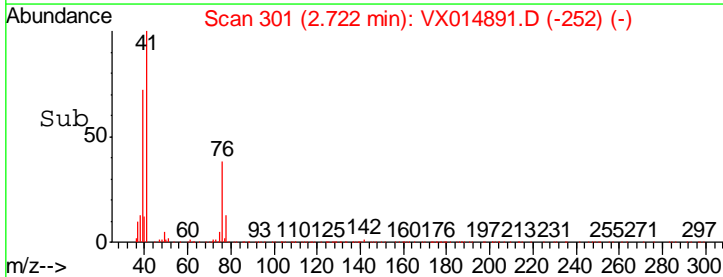
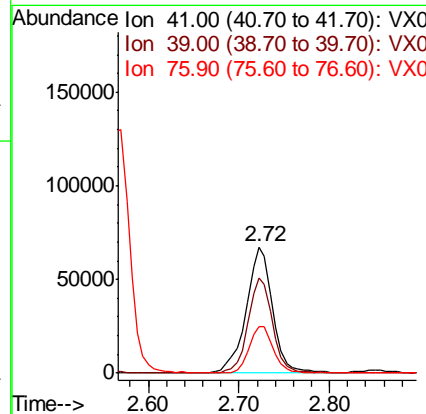
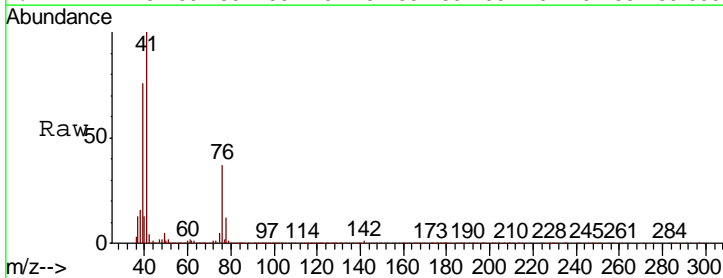

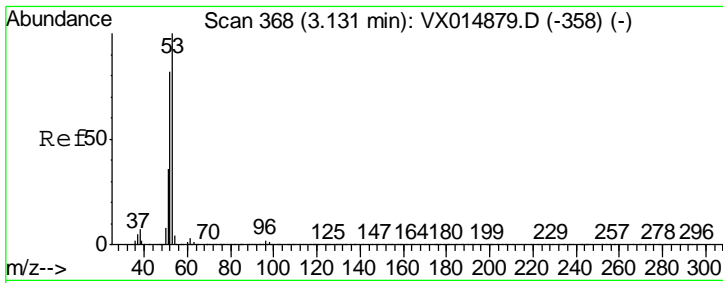

#15
 Acrylonitrile
 Concen: 96.249 ug/l
 RT: 3.13 min Scan# 368
 Delta R.T. -0.00 min
 Lab File: VX014891.D
 Acq: 10 Feb 2020 16:31

Instrument :
 MSVOA_X
ClientSampled :
 VX0210WBSD01

Tgt Ion	Resp	Lower	Upper
53	217241		
52	83.6	65.8	98.6
51	36.4	29.1	43.7

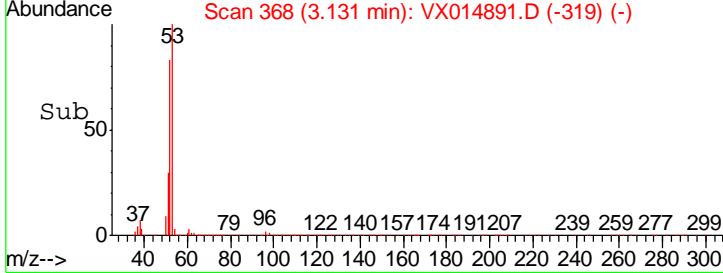
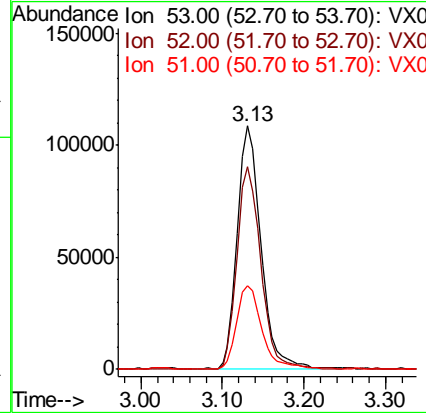
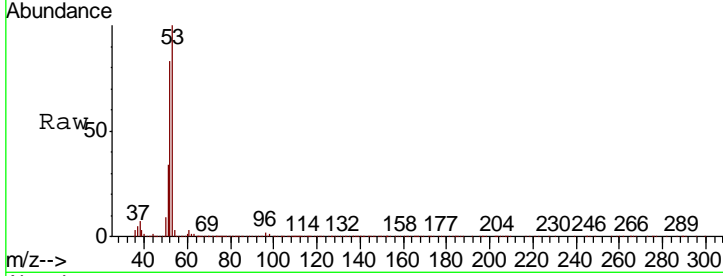

#16
 Acetone
 Concen: 61.840 ug/l
 RT: 2.43 min Scan# 253
 Delta R.T. 0.00 min
 Lab File: VX014891.D
 Acq: 10 Feb 2020 16:31

Tgt Ion	Resp	Lower	Upper
43	189788		
58	30.3	24.1	36.1

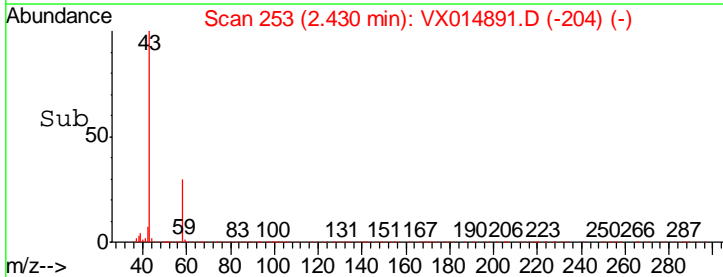
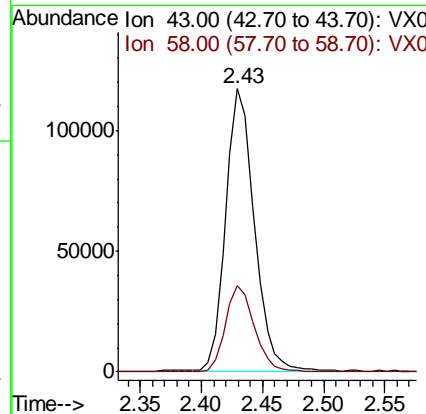
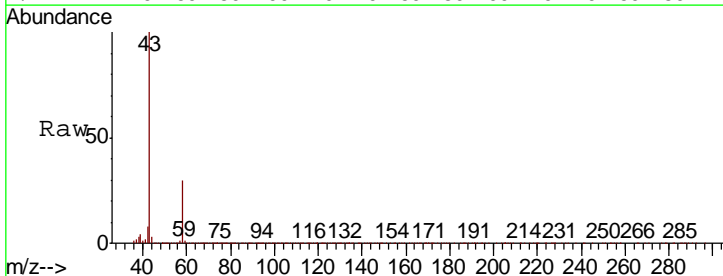

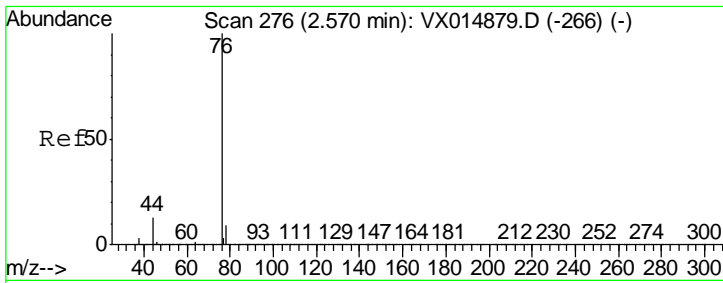

#17
 Carbon Disulfide
 Concen: 18.896 ug/l
 RT: 2.57 min Scan# 276
 Delta R.T. -0.00 min
 Lab File: VX014891.D
 Acq: 10 Feb 2020 16:31

Instrument :
 MSVOA_X
 ClientSampled :
 VX0210WBSD01

Tgt Ion	Resp	Lower	Upper
76	216221		
78	8.7	7.4	11.0

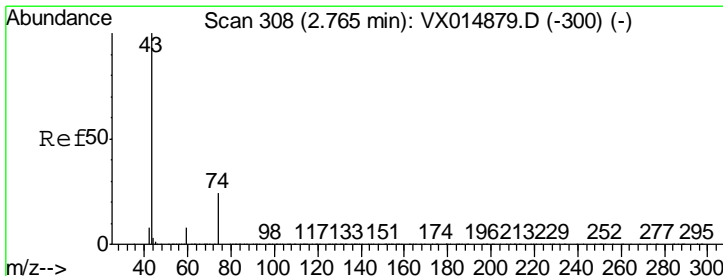
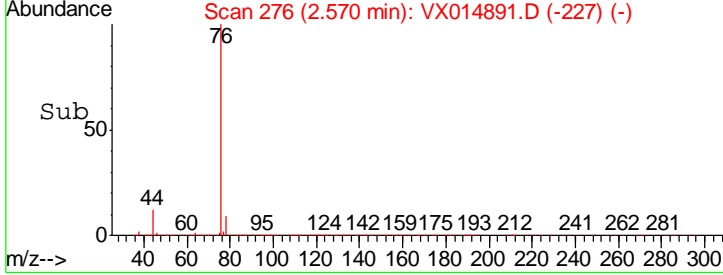
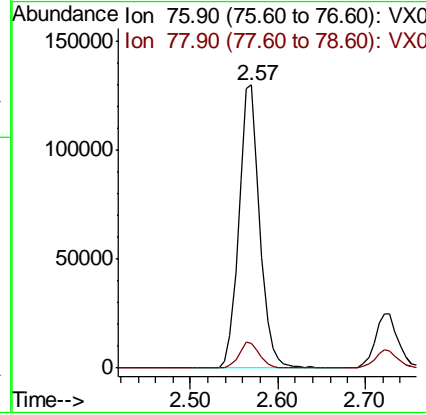
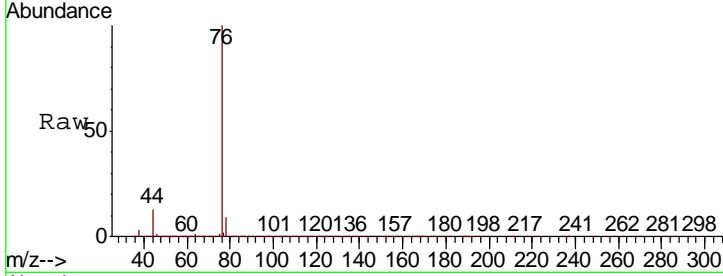

#18
 Methyl Acetate
 Concen: 19.099 ug/l
 RT: 2.76 min Scan# 308
 Delta R.T. -0.00 min
 Lab File: VX014891.D
 Acq: 10 Feb 2020 16:31

Tgt Ion	Resp	Lower	Upper
43	96999		
74	25.2	19.4	29.0

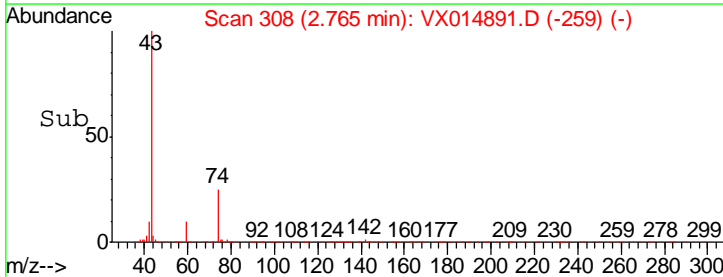
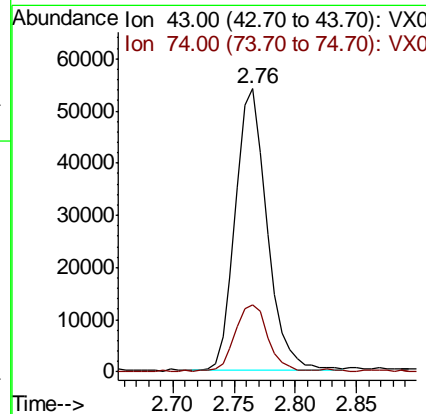
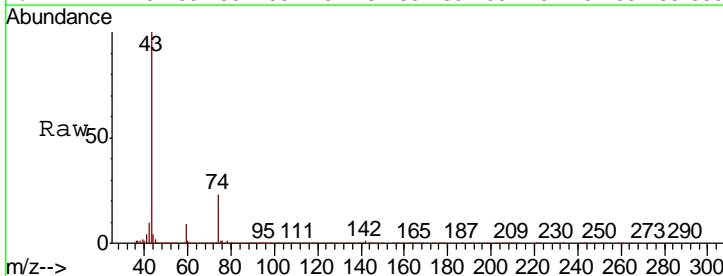

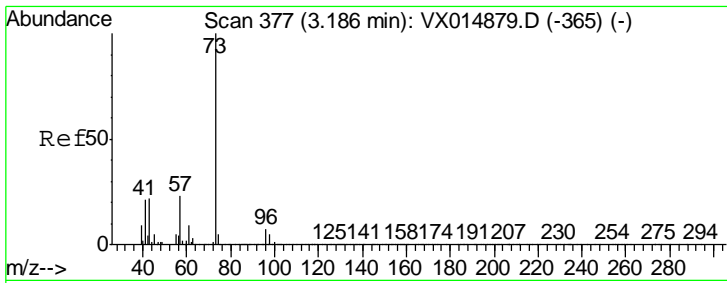

#19
 Methyl tert-butyl Ether
 Concen: 19.415 ug/l
 RT: 3.19 min Scan# 377
 Delta R.T. -0.00 min
 Lab File: VX014891.D
 Acq: 10 Feb 2020 16:31

Instrument :
 MSVOA_X
 ClientSampled :
 VX0210WBSD01

Tgt Ion	Resp	Lower	Upper
73	100		
57	21.5	18.2	27.4

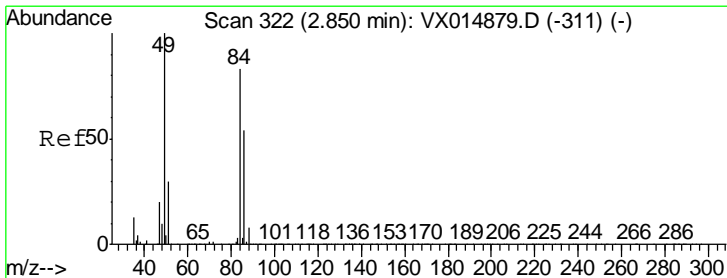
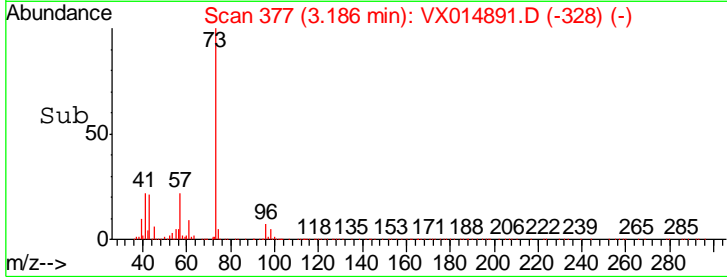
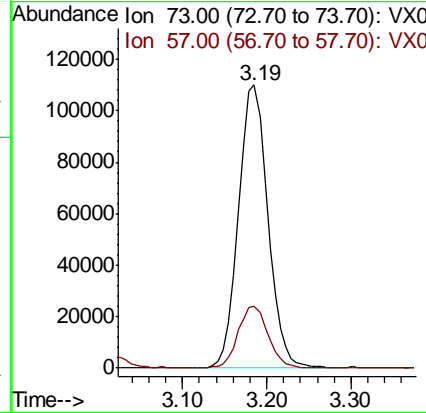
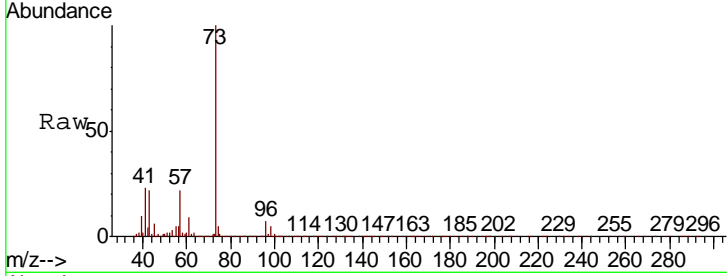

#20
 Methylene Chloride
 Concen: 18.792 ug/l
 RT: 2.85 min Scan# 322
 Delta R.T. -0.00 min
 Lab File: VX014891.D
 Acq: 10 Feb 2020 16:31

Tgt Ion	Resp	Lower	Upper
84	100		
49	118.5	95.6	143.4
51	36.2	29.0	43.6
86	65.3	51.4	77.0

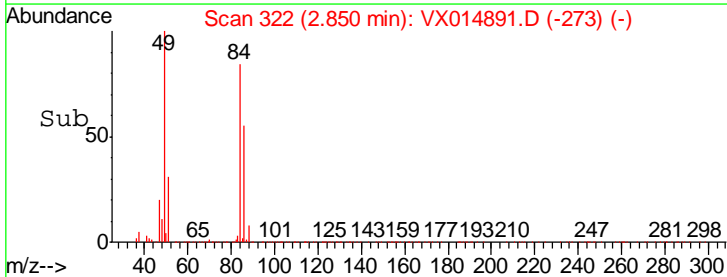
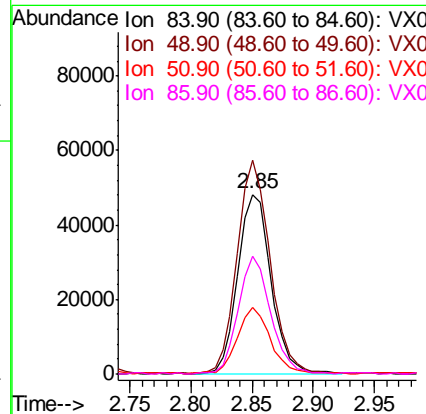
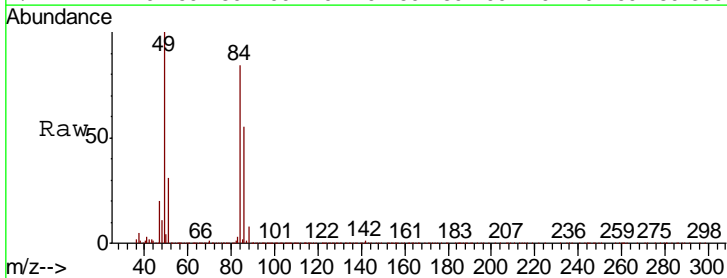

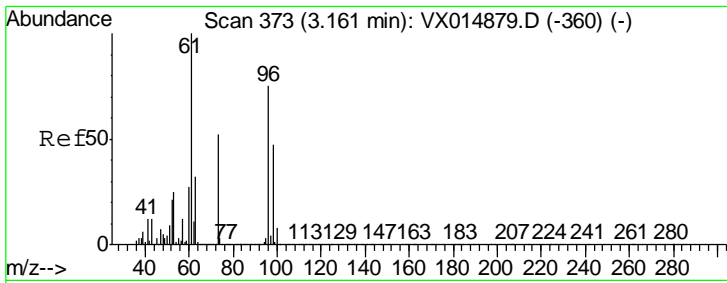

#21
 trans-1,2-Dichloroethene
 Concen: 18.952 ug/l
 RT: 3.16 min Scan# 373
 Delta R.T. -0.00 min
 Lab File: VX014891.D
 Acq: 10 Feb 2020 16:31

Instrument : MSVOA_X
 ClientSampleId : VX0210WBSD01

Tgt Ion	Resp	Lower	Upper
96	85643		
61	141.5	106.9	160.3
98	65.1	50.7	76.1

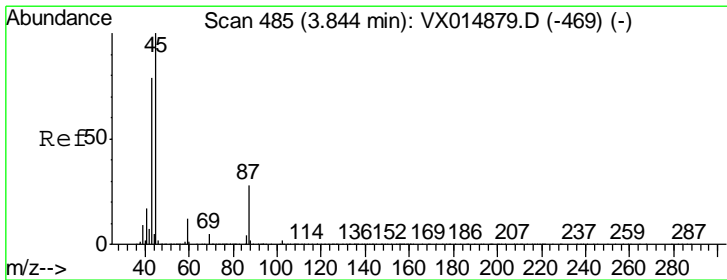
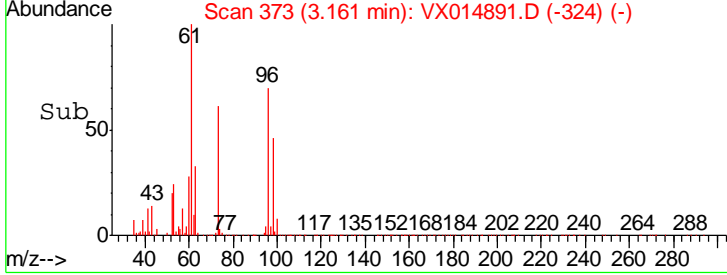
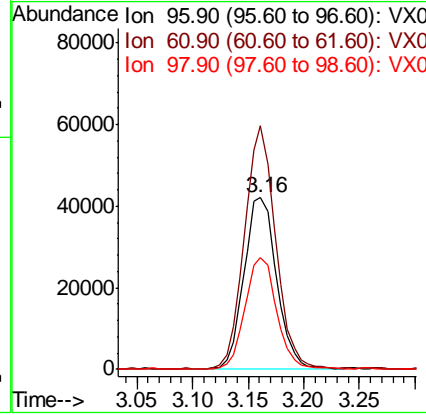
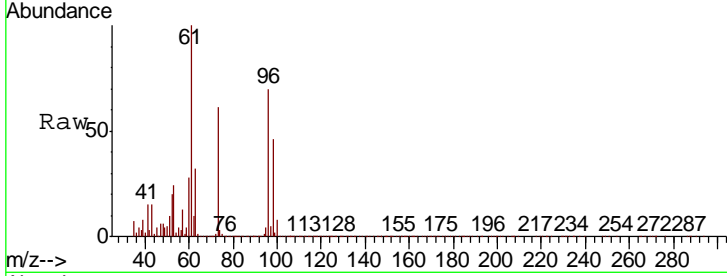

#22
 Diisopropyl ether
 Concen: 19.466 ug/l
 RT: 3.84 min Scan# 485
 Delta R.T. -0.00 min
 Lab File: VX014891.D
 Acq: 10 Feb 2020 16:31

Tgt Ion	Resp	Lower	Upper
45	269962		
43	75.4	63.5	95.3
87	28.9	22.2	33.4
59	12.6	9.4	14.0

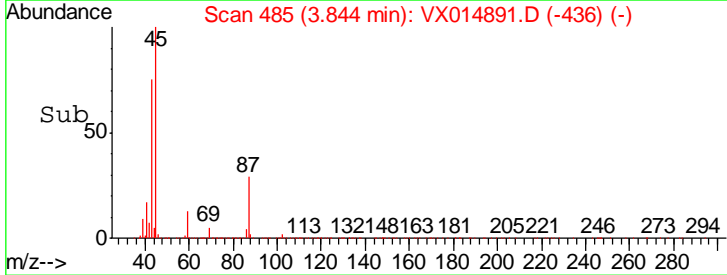
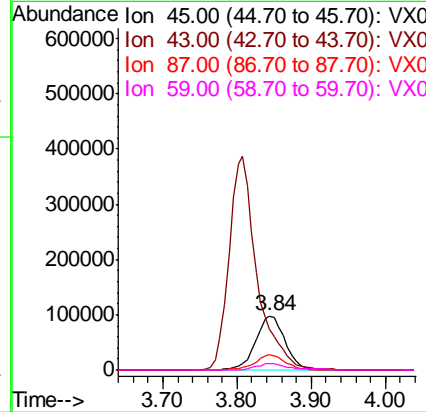
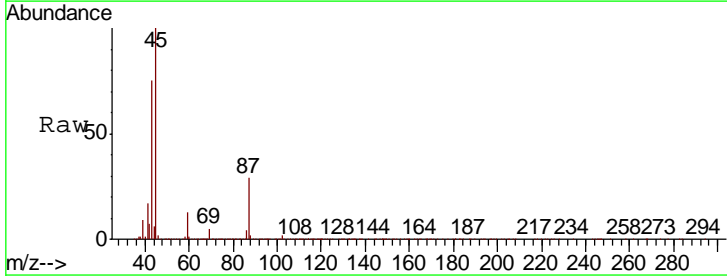

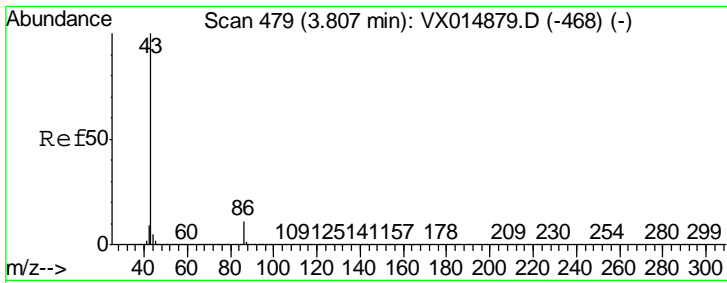

#23
 Vinyl Acetate
 Concen: 88.401 ug/l
 RT: 3.81 min Scan# 479
 Delta R.T. -0.00 min
 Lab File: VX014891.D
 Acq: 10 Feb 2020 16:31

Instrument :
 MSVOA_X
 ClientSampled :
 VX0210WBSD01

Tgt Ion	Resp	Lower	Upper
43	1010613		
86	11.0	8.9	13.3

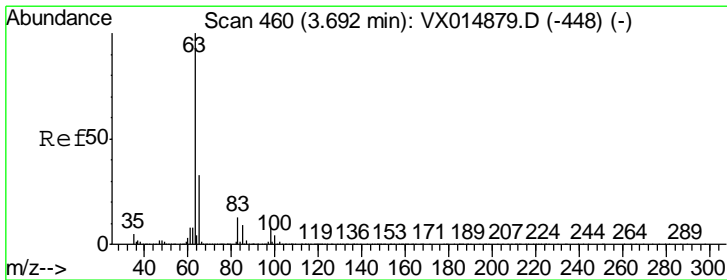
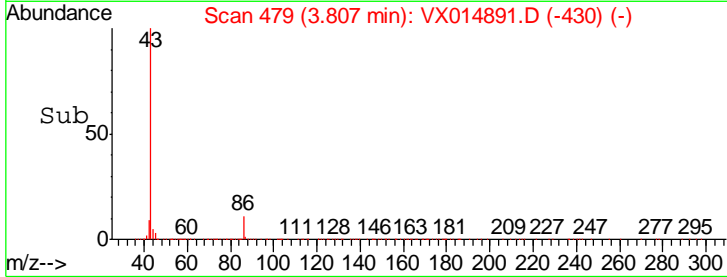
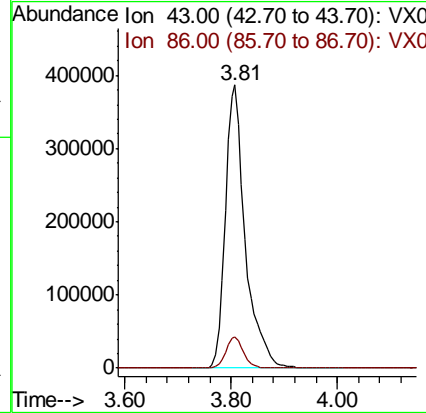
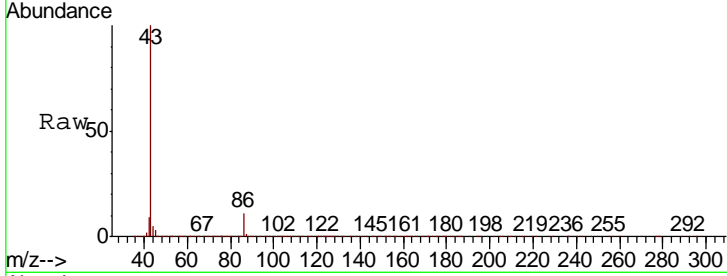

#24
 1,1-Dichloroethane
 Concen: 19.312 ug/l
 RT: 3.69 min Scan# 460
 Delta R.T. -0.00 min
 Lab File: VX014891.D
 Acq: 10 Feb 2020 16:31

Tgt Ion	Resp	Lower	Upper
63	151154		
98	7.2	3.9	11.5
100	4.8	2.2	6.6

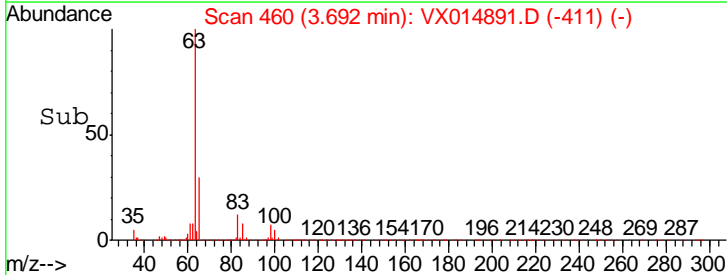
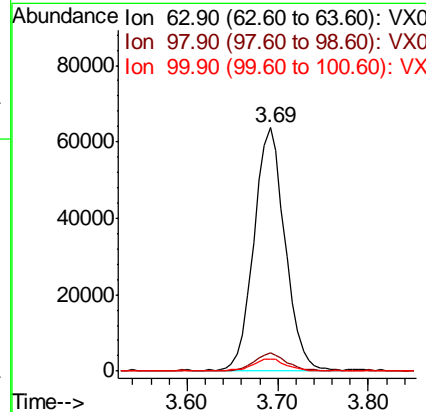
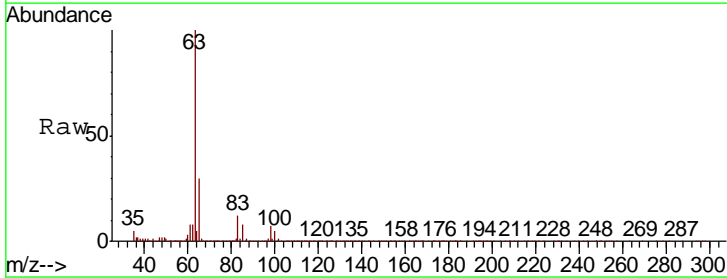

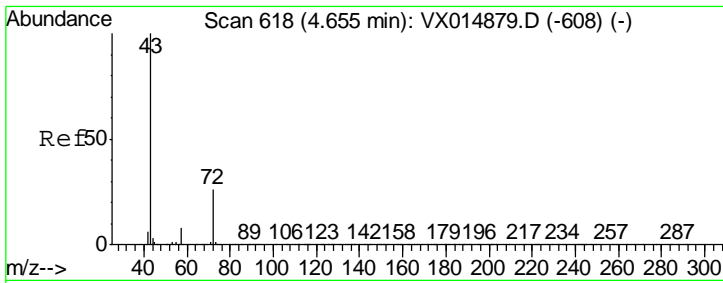

#25
 2-Butanone
 Concen: 87.920 ug/l
 RT: 4.65 min Scan# 618
 Delta R.T. -0.00 min
 Lab File: VX014891.D
 Acq: 10 Feb 2020 16:31

Instrument :
 MSVOA_X
 ClientSampleId :
 VX0210WBSD01

Tgt Ion	Resp	Lower	Upper
43	301829		
72	25.2	21.0	31.6

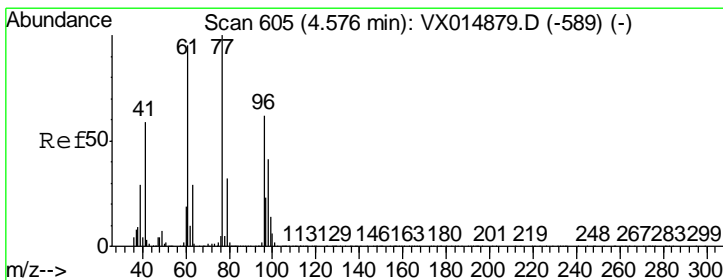
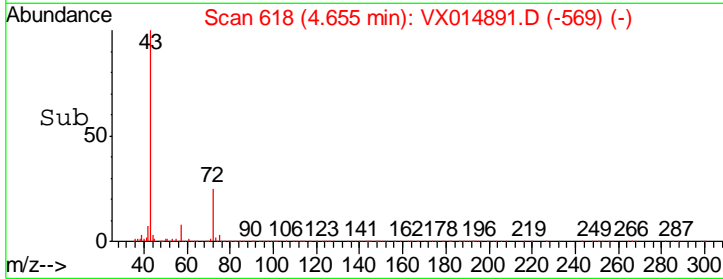
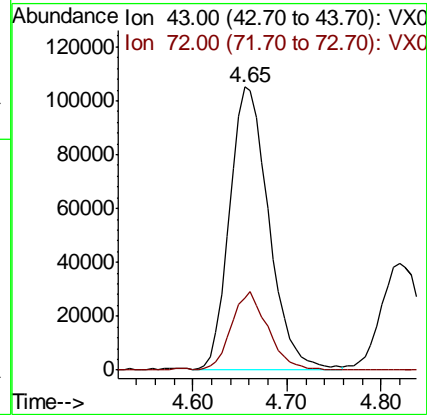
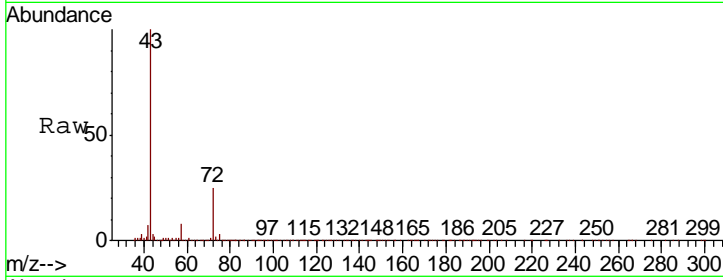

#26
 2,2-Dichloropropane
 Concen: 17.892 ug/l
 RT: 4.58 min Scan# 605
 Delta R.T. -0.00 min
 Lab File: VX014891.D
 Acq: 10 Feb 2020 16:31

Tgt Ion	Resp	Lower	Upper
77	120684		
97	22.7	11.9	35.5

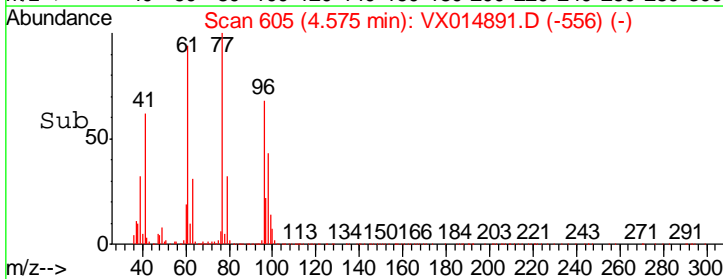
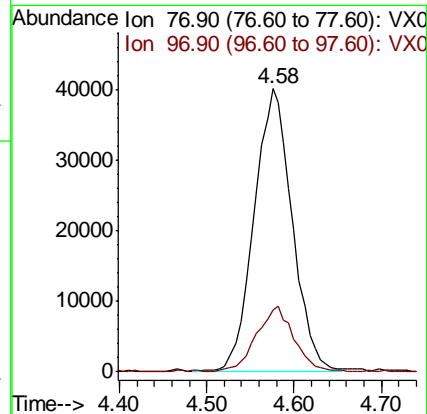
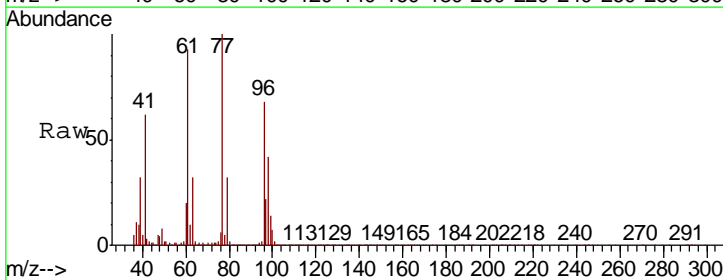

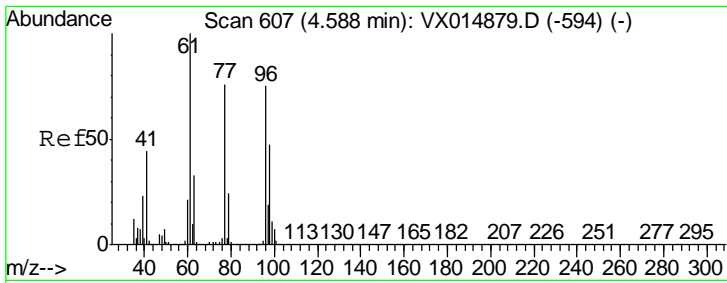

#27
 cis-1,2-Dichloroethene
 Concen: 19.159 ug/l
 RT: 4.59 min Scan# 607
 Delta R.T. -0.00 min
 Lab File: VX014891.D
 Acq: 10 Feb 2020 16:31

Instrument :
 MSVOA_X
 ClientSampleId :
 VX0210WBSD01

Tgt Ion	Resp	Lower	Upper
96	96783		
96	100		
61	141.2	0.0	286.2
98	65.2	0.0	131.0

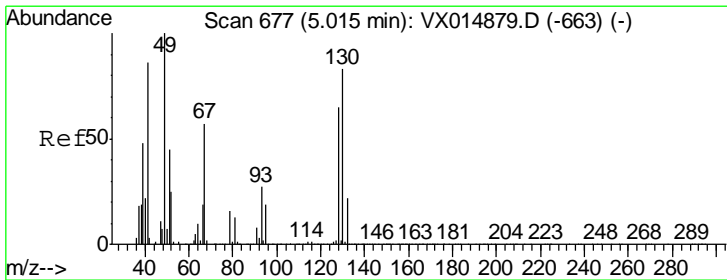
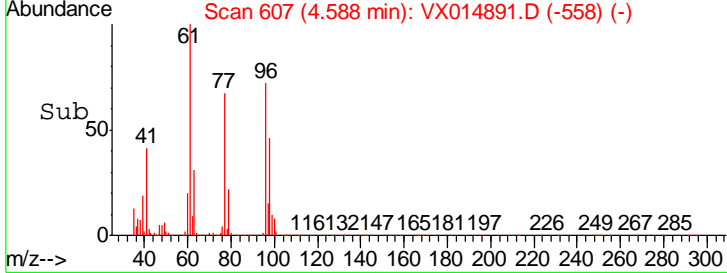
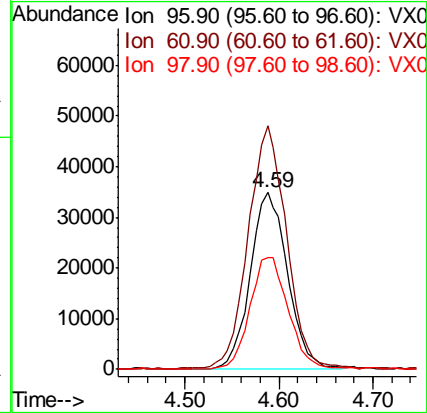
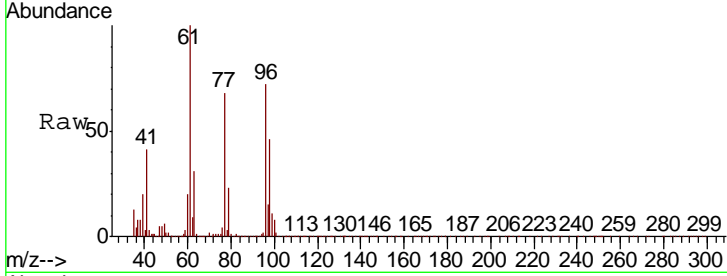

#28
 Bromochloromethane
 Concen: 20.192 ug/l
 RT: 5.01 min Scan# 676
 Delta R.T. -0.01 min
 Lab File: VX014891.D
 Acq: 10 Feb 2020 16:31

Tgt Ion	Resp	Lower	Upper
49	61257		
49	100		
129	2.8	0.0	5.2
130	85.4	67.4	101.2

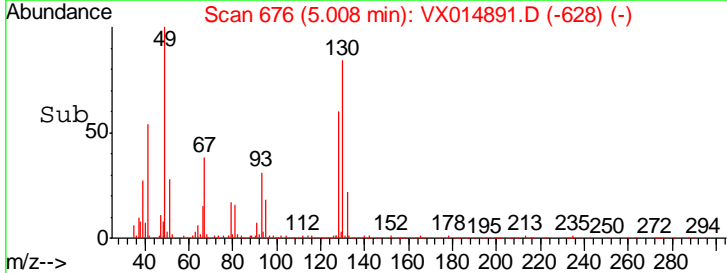
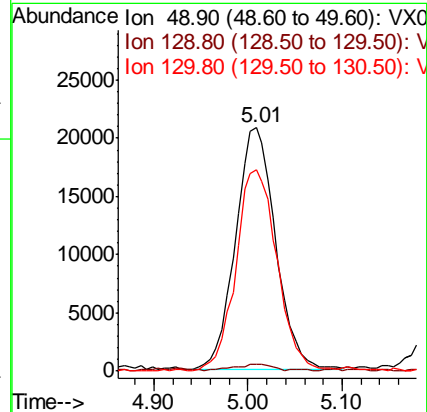
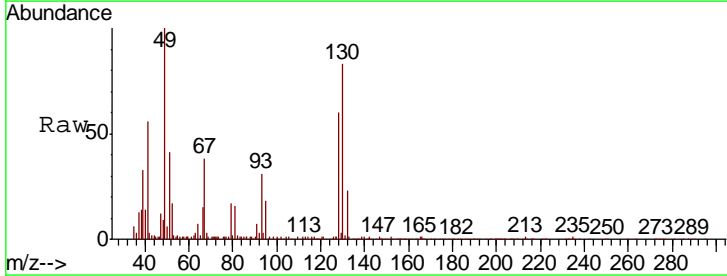

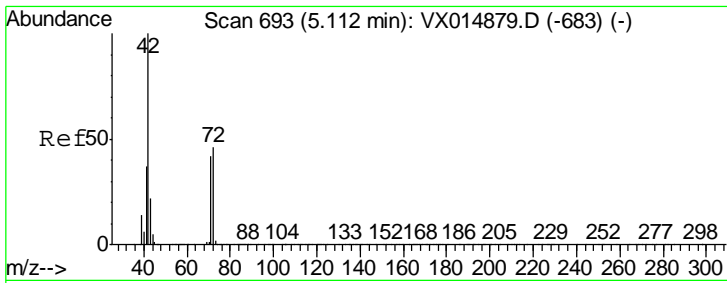

#29
 Tetrahydrofuran
 Concen: 99.275 ug/l
 RT: 5.11 min Scan# 693
 Delta R.T. -0.00 min
 Lab File: VX014891.D
 Acq: 10 Feb 2020 16:31

Instrument :
 MSVOA_X
 ClientSampled :
 VX0210WBSD01

Tgt Ion: 42 Resp: 193739

Ion	Ratio	Lower	Upper
42	100		
72	46.4	36.9	55.3
71	43.1	34.1	51.1

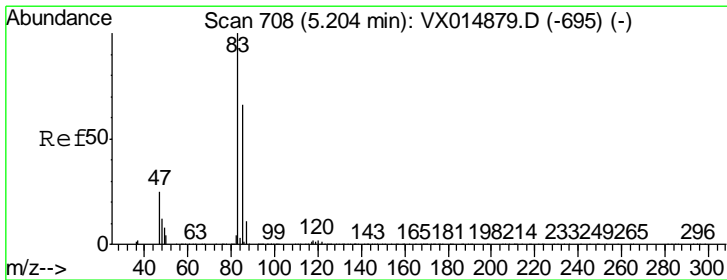
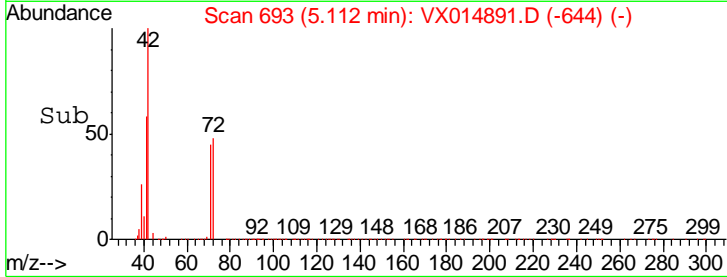
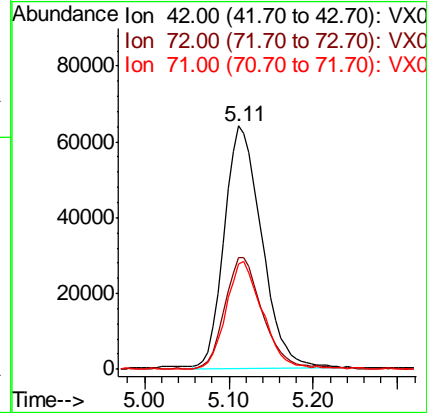
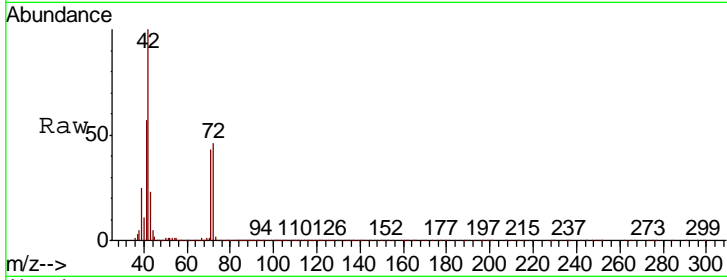

#30
 Chloroform
 Concen: 19.269 ug/l
 RT: 5.20 min Scan# 708
 Delta R.T. -0.00 min
 Lab File: VX014891.D
 Acq: 10 Feb 2020 16:31

Tgt Ion: 83 Resp: 149632

Ion	Ratio	Lower	Upper
83	100		
85	62.5	52.9	79.3

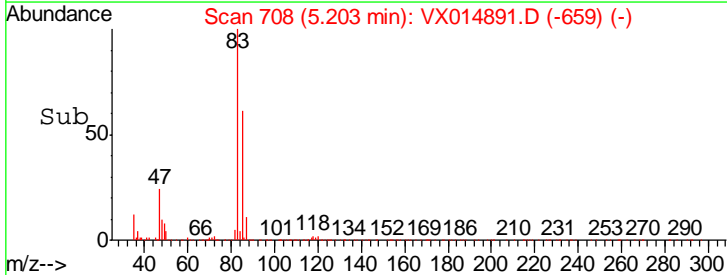
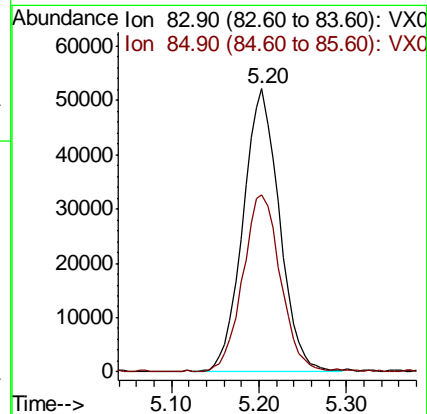
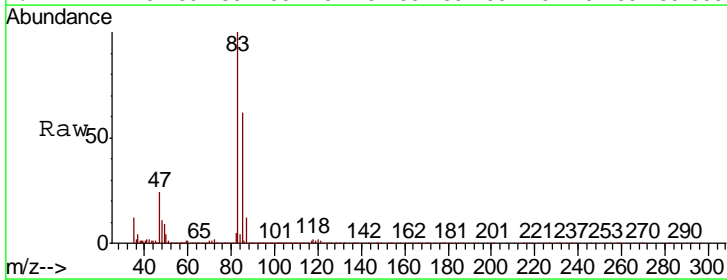

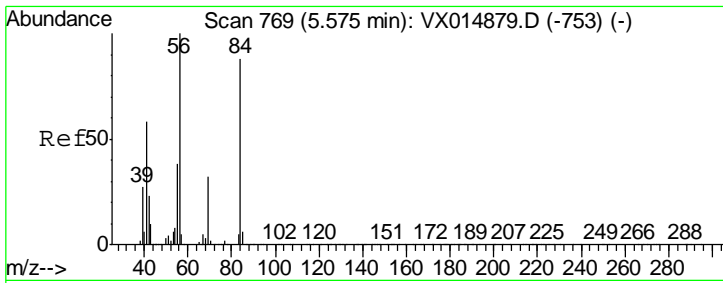

#31
 Cyclohexane
 Concen: 19.106 ug/l
 RT: 5.58 min Scan# 769
 Delta R.T. -0.00 min
 Lab File: VX014891.D
 Acq: 10 Feb 2020 16:31

Instrument :
 MSVOA_X
 ClientSampled :
 VX0210WBSD01

Tgt Ion	Resp	Lower	Upper
56	100		
69	30.3	25.9	38.9
84	84.8	70.4	105.6

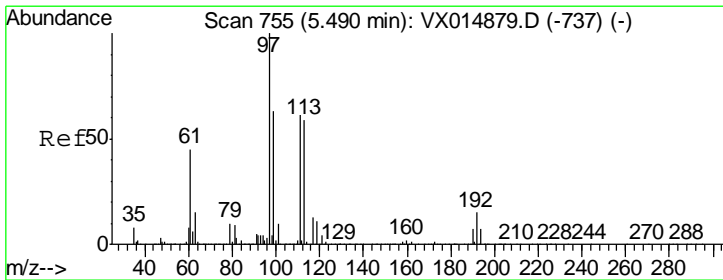
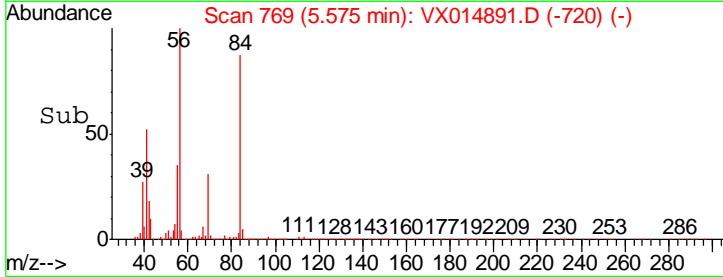
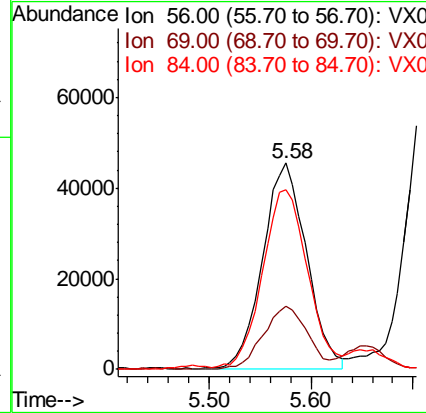
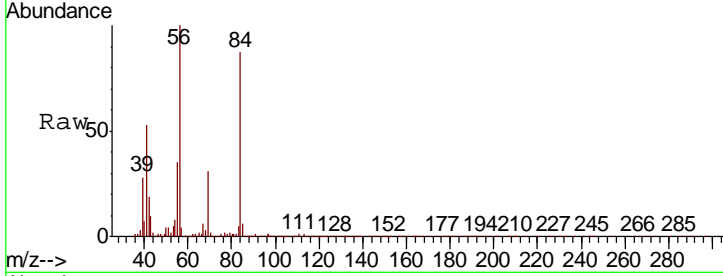

#32
 1,1,1-Trichloroethane
 Concen: 19.379 ug/l
 RT: 5.49 min Scan# 755
 Delta R.T. -0.00 min
 Lab File: VX014891.D
 Acq: 10 Feb 2020 16:31

Tgt Ion	Resp	Lower	Upper
97	100		
99	63.8	51.0	76.6
61	45.6	36.3	54.5

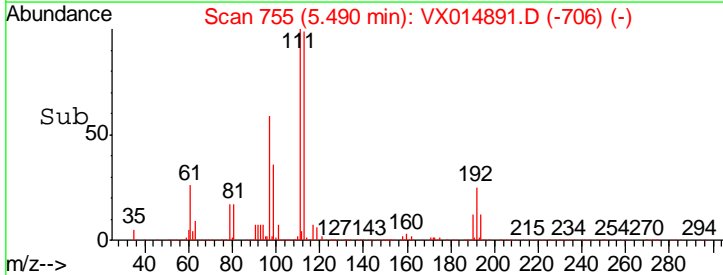
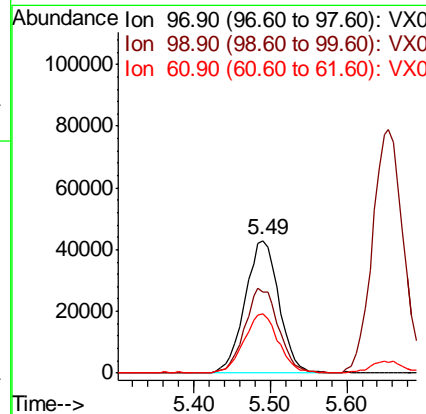
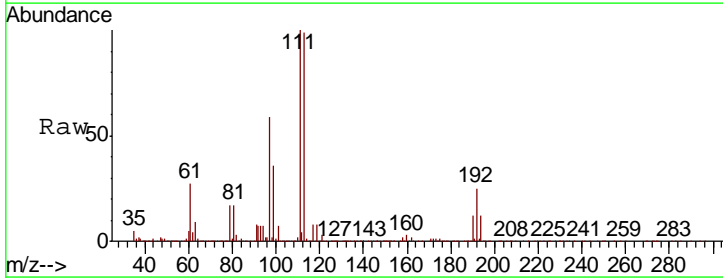

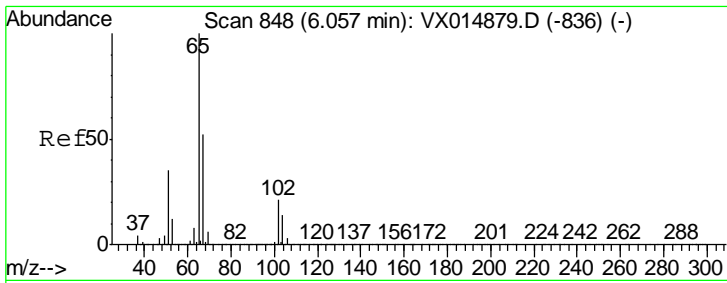

#33
 1,2-Dichloroethane-d4
 Concen: 49.587 ug/l
 RT: 6.06 min Scan# 848
 Delta R.T. -0.00 min
 Lab File: VX014891.D
 Acq: 10 Feb 2020 16:31

Instrument :
 MSVOA_X
 ClientSampled :
 VX0210WBSD01

Tgt Ion	Resp	Lower	Upper
65	250049		
67	53.2	0.0	103.0

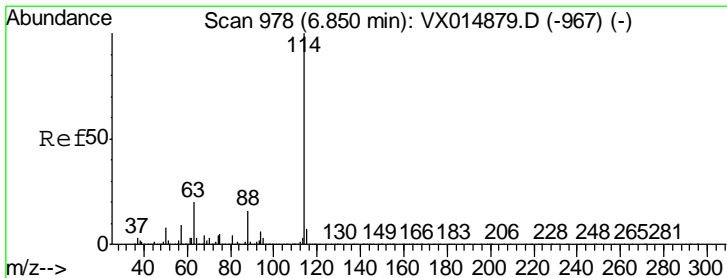
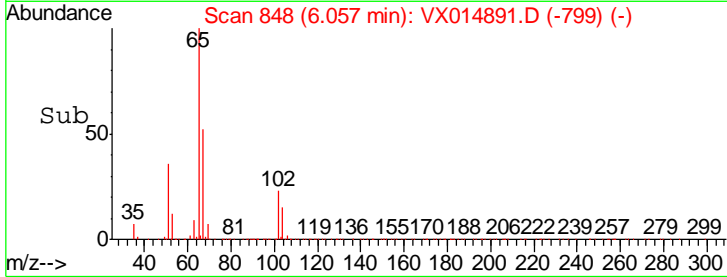
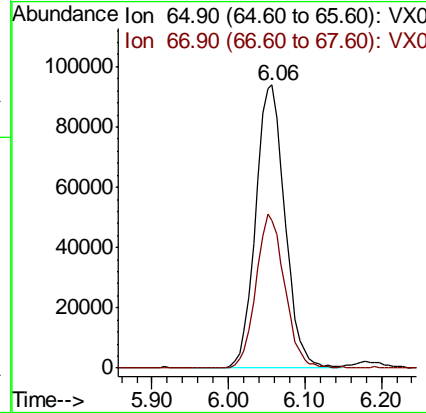
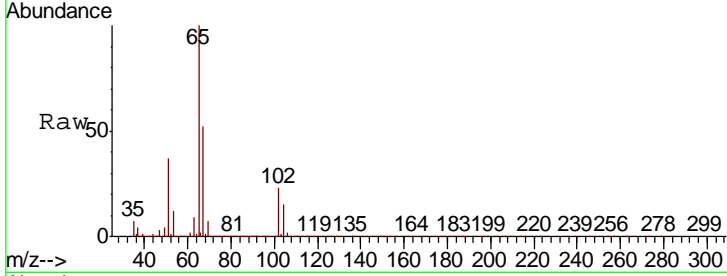

#34
 1,4-Difluorobenzene
 Concen: 50.000 ug/l
 RT: 6.85 min Scan# 978
 Delta R.T. -0.00 min
 Lab File: VX014891.D
 Acq: 10 Feb 2020 16:31

Tgt Ion	Resp	Lower	Upper
114	665727		
63	19.7	0.0	39.2
88	15.1	0.0	32.0

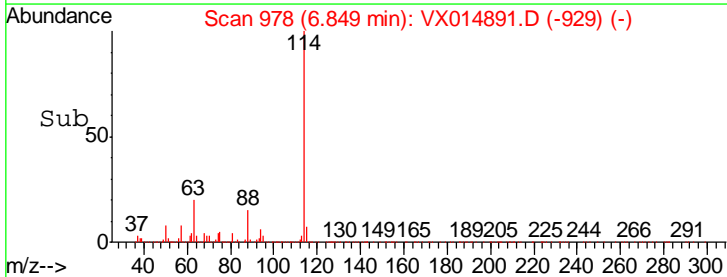
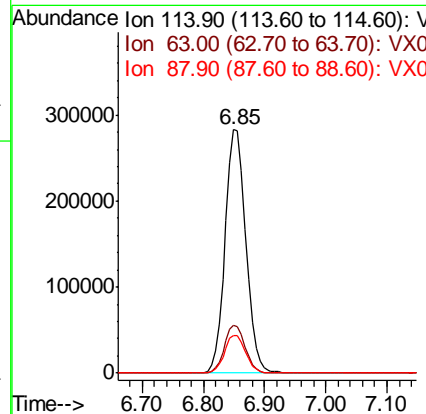
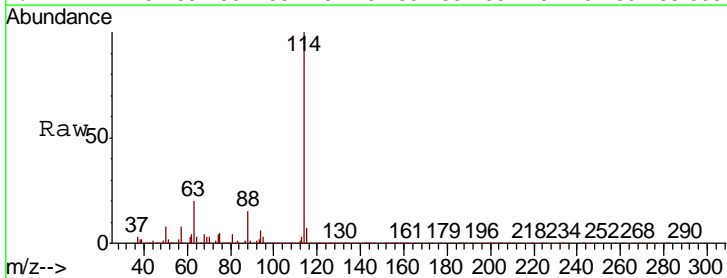

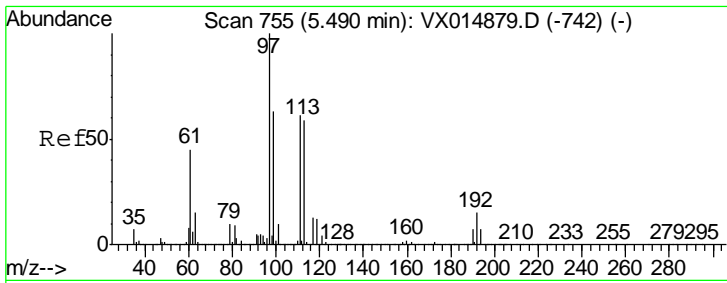

#35
 Dibromofluoromethane
 Concen: 50.149 ug/l
 RT: 5.49 min Scan# 755
 Delta R.T. -0.00 min
 Lab File: VX014891.D
 Acq: 10 Feb 2020 16:31

Instrument :
 MSVOA_X
 ClientSampleId :
 VX0210WBSD01

Tgt Ion	Resp	Lower	Upper
113	205247		
113	100		
111	100.9	82.4	123.6
192	24.0	19.1	28.7

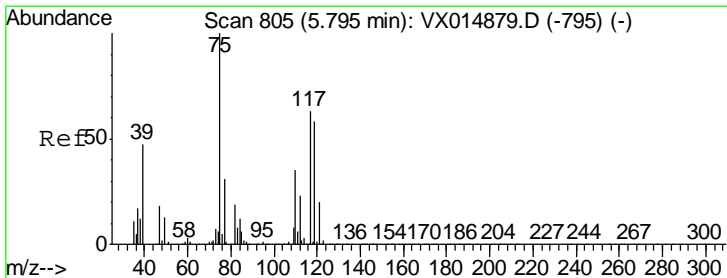
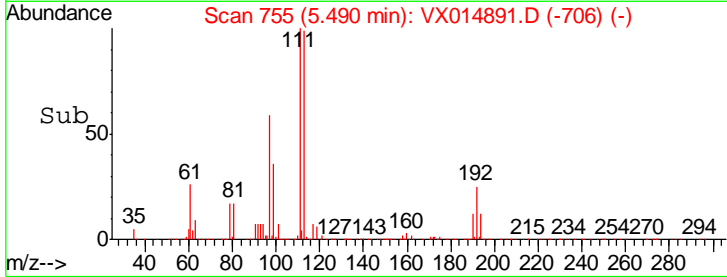
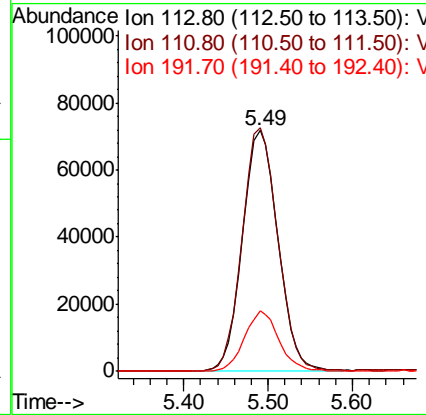
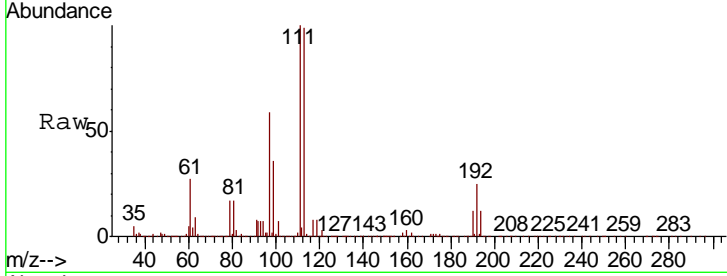

#36
 1,1-Dichloropropene
 Concen: 19.324 ug/l
 RT: 5.79 min Scan# 805
 Delta R.T. -0.00 min
 Lab File: VX014891.D
 Acq: 10 Feb 2020 16:31

Tgt Ion	Resp	Lower	Upper
75	115079		
75	100		
110	36.8	18.3	54.8
77	29.9	24.6	36.8

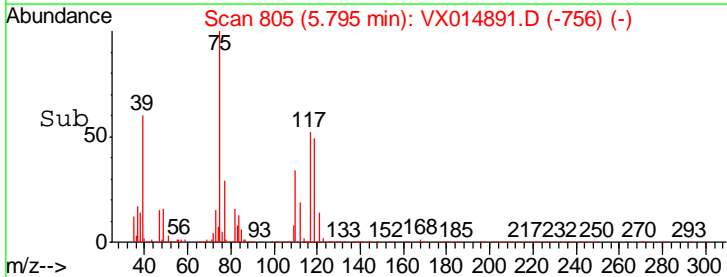
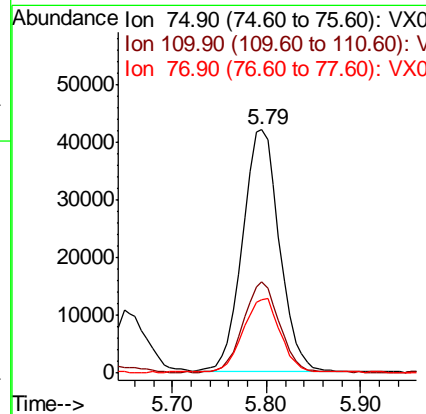
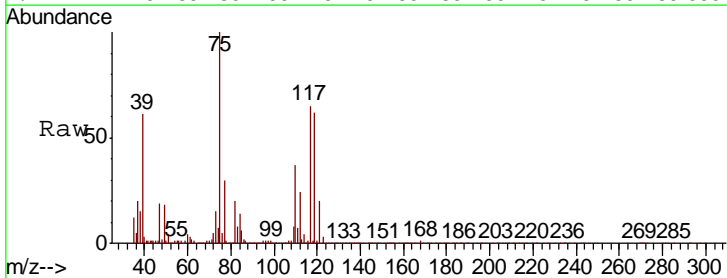

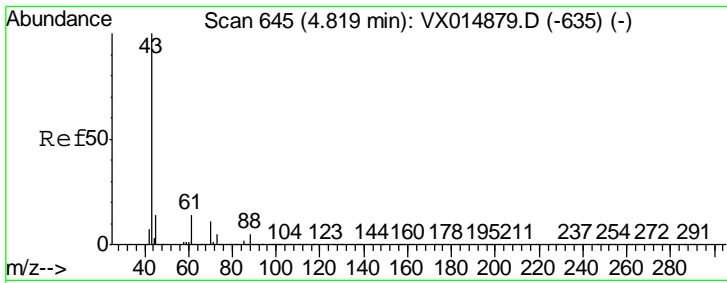

#37
 Ethyl Acetate
 Concen: 18.916 ug/l
 RT: 4.82 min Scan# 645
 Delta R.T. -0.00 min
 Lab File: VX014891.D
 Acq: 10 Feb 2020 16:31

Instrument :
 MSVOA_X
 ClientSampleId :
 VX0210WBSD01

Tgt Ion	Resp	Lower	Upper
43	117487		
61	14.3	10.9	16.3
70	11.3	8.7	13.1

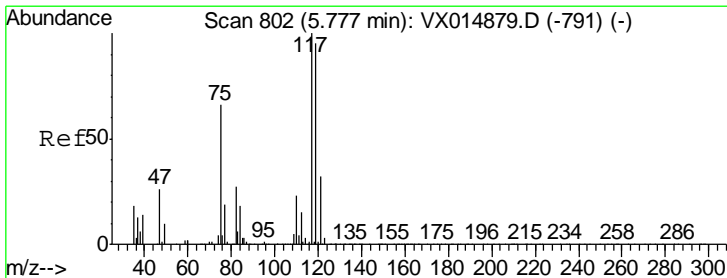
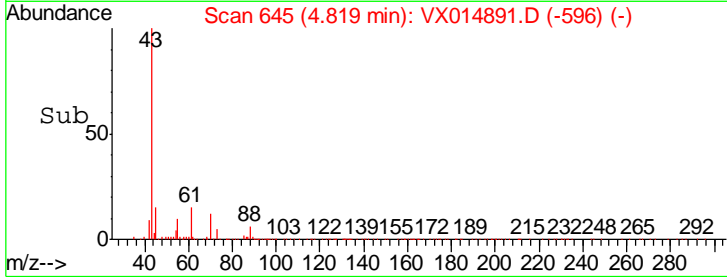
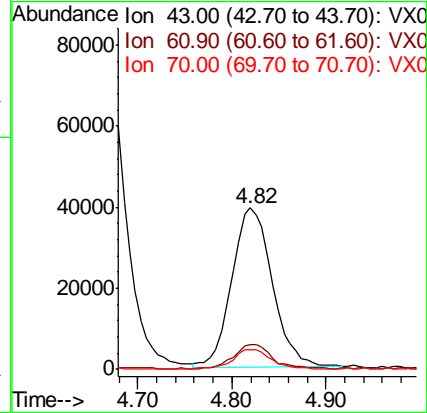
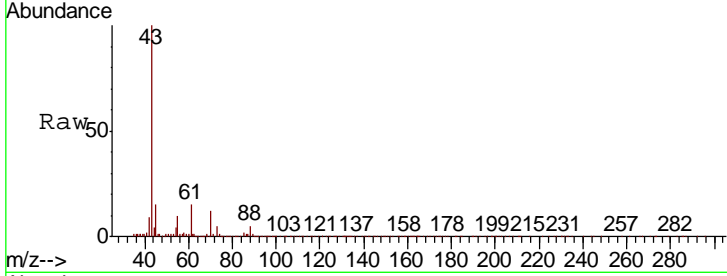

#38
 Carbon Tetrachloride
 Concen: 18.937 ug/l
 RT: 5.78 min Scan# 803
 Delta R.T. 0.01 min
 Lab File: VX014891.D
 Acq: 10 Feb 2020 16:31

Tgt Ion	Resp	Lower	Upper
117	109902		
119	95.9	76.0	114.0
121	28.4	25.4	38.2

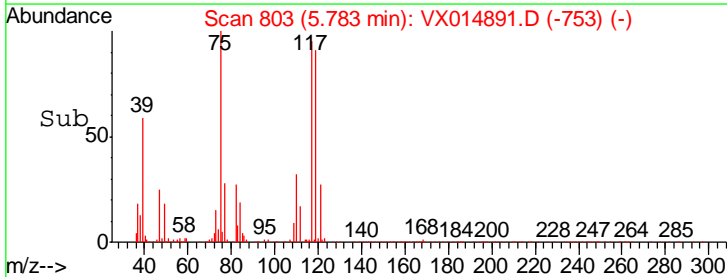
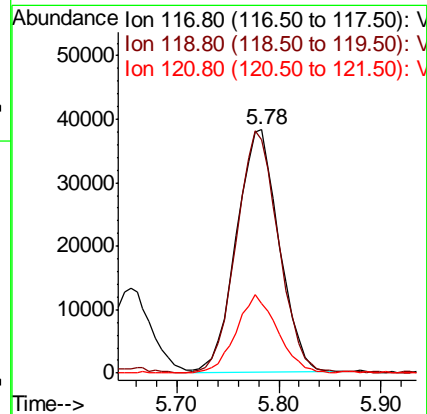
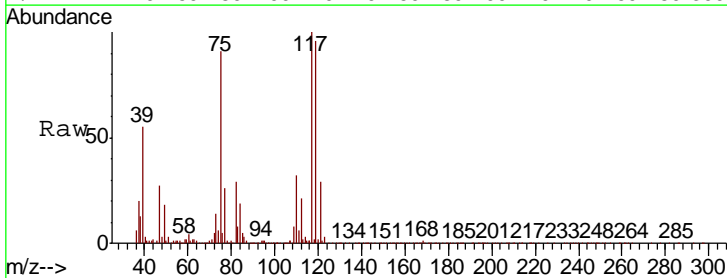

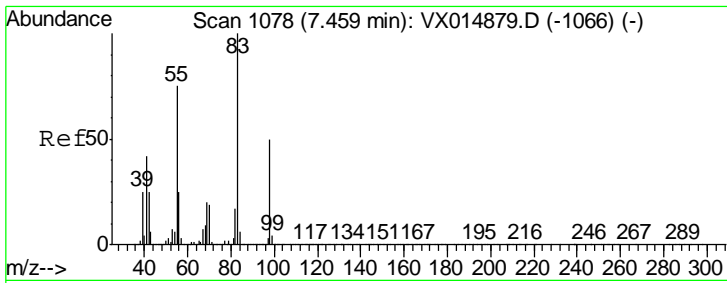

#39
 Methylcyclohexane
 Concen: 18.628 ug/l
 RT: 7.46 min Scan# 1078
 Delta R.T. -0.00 min
 Lab File: VX014891.D
 Acq: 10 Feb 2020 16:31

Instrument :
 MSVOA_X
 ClientSampled :
 VX0210WBSD01

Tgt Ion	Resp	Lower	Upper
83	138738		
55	72.1	60.0	90.0
98	49.8	39.6	59.4

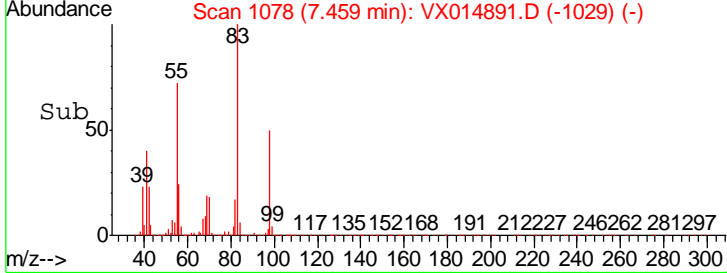
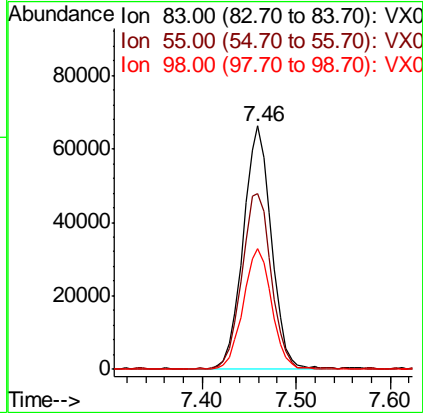
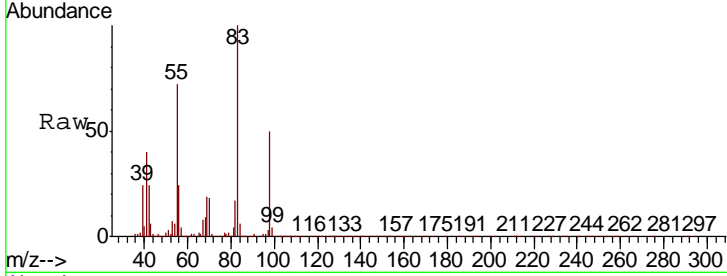

#40
 Benzene
 Concen: 19.362 ug/l
 RT: 6.14 min Scan# 861
 Delta R.T. -0.00 min
 Lab File: VX014891.D
 Acq: 10 Feb 2020 16:31

Tgt Ion	Resp	Lower	Upper
78	344505		
77	22.3	18.8	28.2

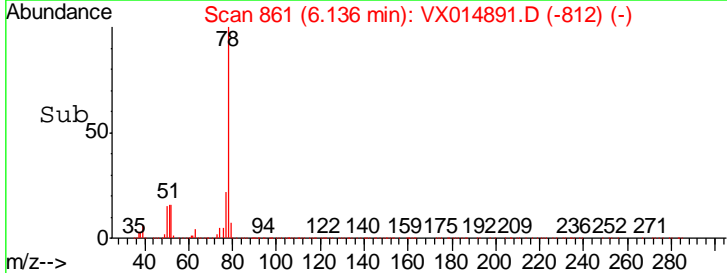
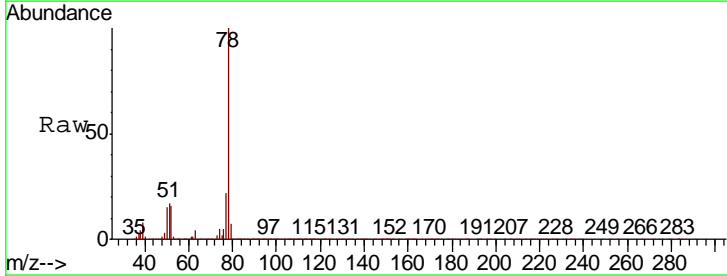
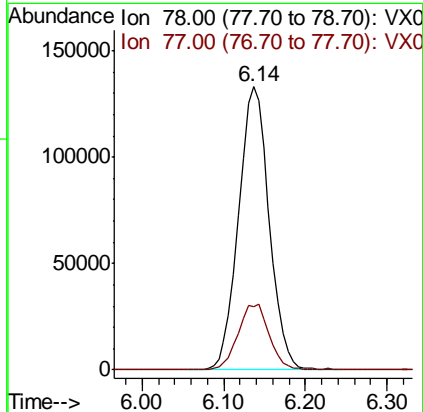
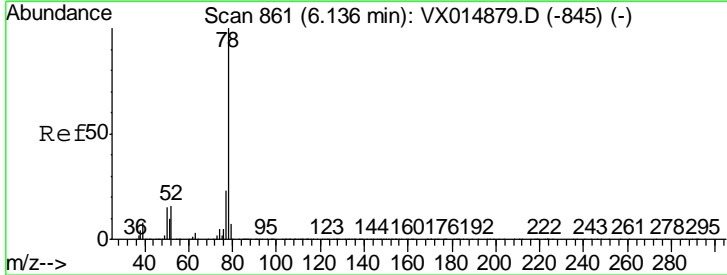

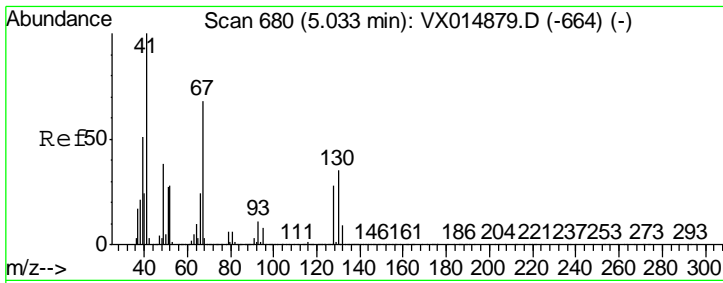

#41
 Methacrylonitrile
 Concen: 19.072 ug/l
 RT: 5.03 min Scan# 680
 Delta R.T. -0.00 min
 Lab File: VX014891.D
 Acq: 10 Feb 2020 16:31

Instrument :
 MSVOA_X
 ClientSampled :
 VX0210WBSD01

Tgt Ion	Resp	Lower	Upper
41	63816		
39	56.0	44.7	67.1
67	75.5	56.6	84.8
52	30.5	22.3	33.5

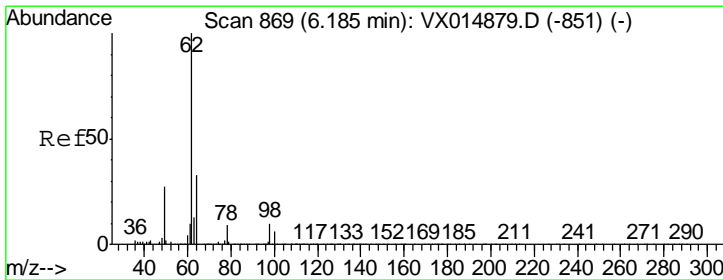
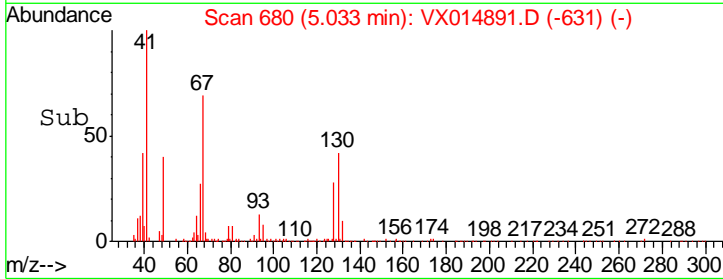
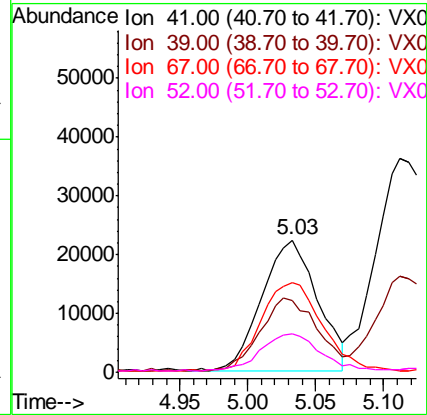
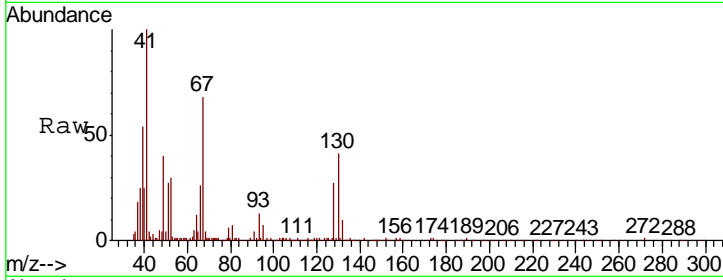

#42
 1,2-Dichloroethane
 Concen: 19.377 ug/l
 RT: 6.18 min Scan# 869
 Delta R.T. -0.00 min
 Lab File: VX014891.D
 Acq: 10 Feb 2020 16:31

Tgt Ion	Resp	Lower	Upper
62	124611		
98	10.2	0.0	19.2

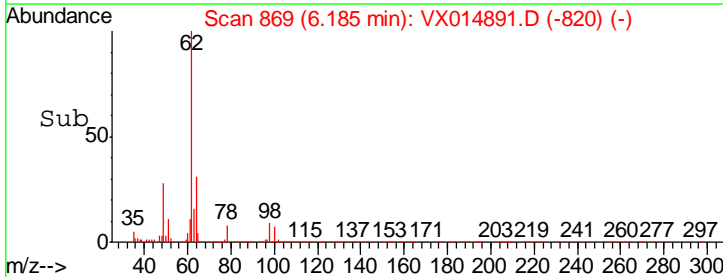
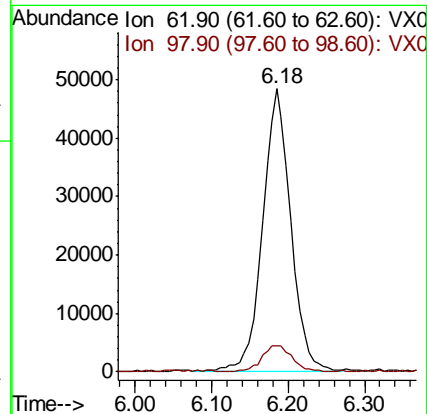
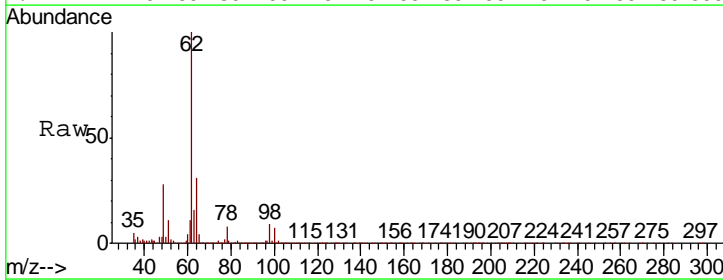

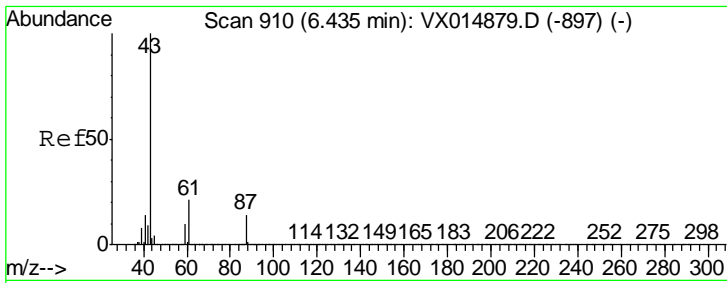

#43
 Isopropyl Acetate
 Concen: 19.632 ug/l
 RT: 6.43 min Scan# 910
 Delta R.T. -0.00 min
 Lab File: VX014891.D
 Acq: 10 Feb 2020 16:31

Instrument :
 MSVOA_X
 ClientSampled :
 VX0210WBSD01

Tgt Ion	Resp	Lower	Upper
43	201149		
61	19.5	16.2	24.4
87	13.1	11.0	16.6

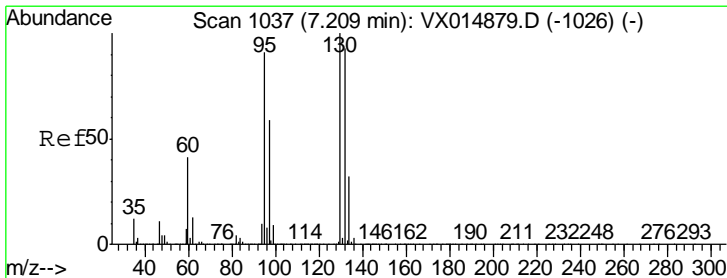
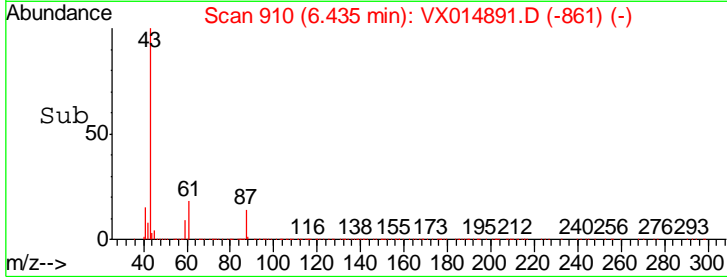
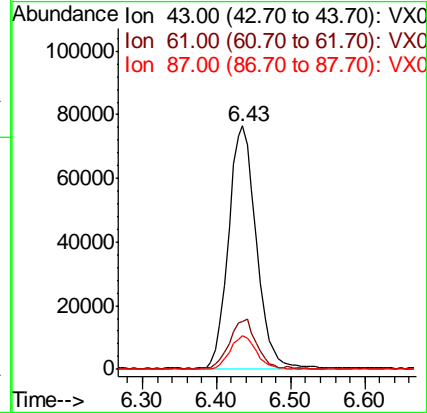
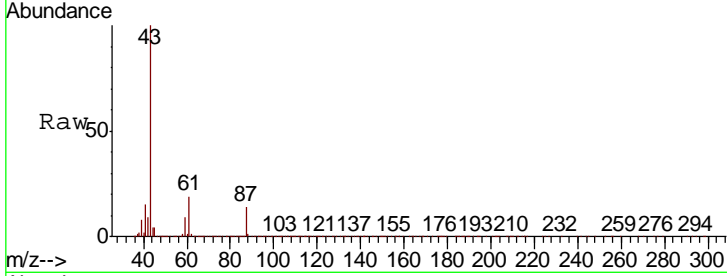

#44
 Trichloroethene
 Concen: 19.300 ug/l
 RT: 7.21 min Scan# 1037
 Delta R.T. -0.00 min
 Lab File: VX014891.D
 Acq: 10 Feb 2020 16:31

Tgt Ion	Resp	Lower	Upper
130	99687		
95	94.2	0.0	182.6

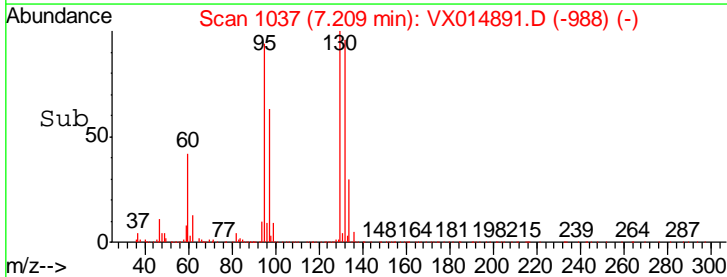
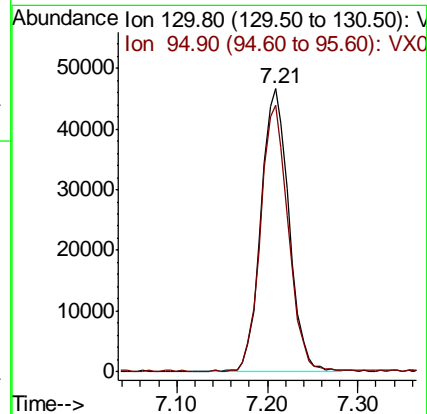
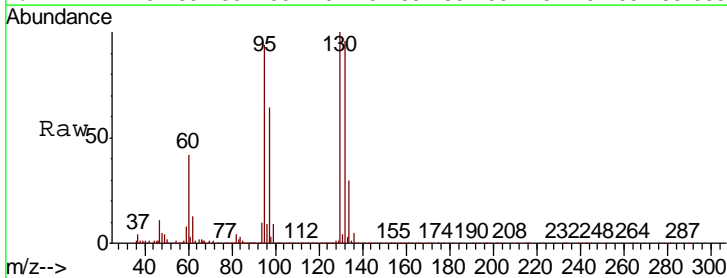

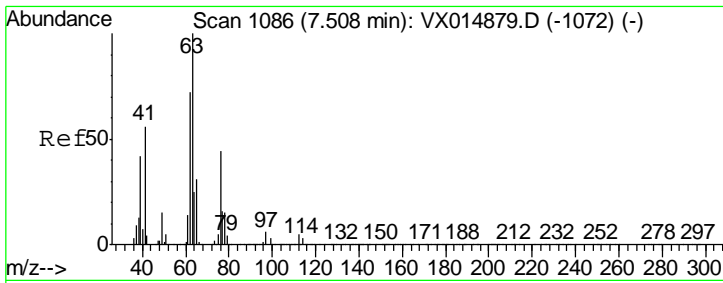

#45
 1,2-Dichloropropane
 Concen: 19.014 ug/l
 RT: 7.51 min Scan# 1086
 Delta R.T. -0.00 min
 Lab File: VX014891.D
 Acq: 10 Feb 2020 16:31

Instrument :
 MSVOA_X
 ClientSampled :
 VX0210WBSD01

Tgt Ion	Resp	Lower	Upper
63	100		
65	31.3	24.9	37.3

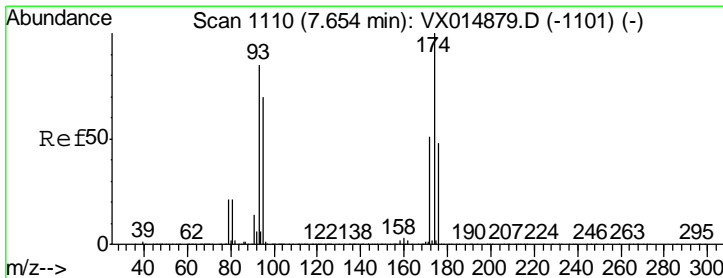
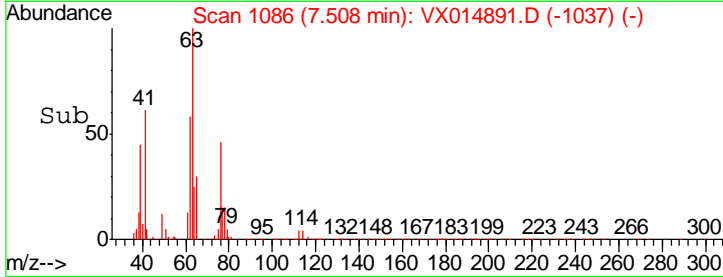
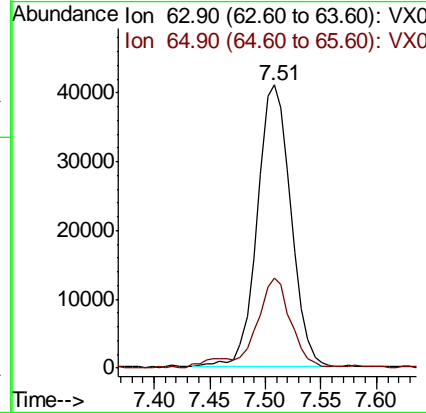
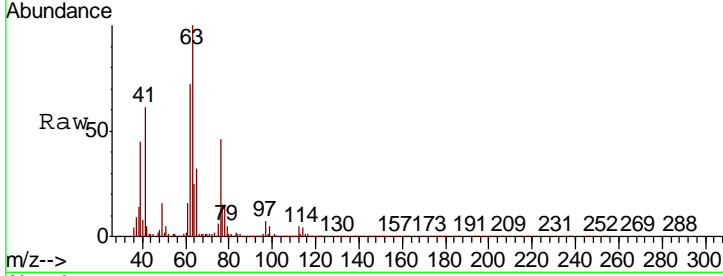

#46
 Dibromomethane
 Concen: 19.456 ug/l
 RT: 7.65 min Scan# 1110
 Delta R.T. -0.00 min
 Lab File: VX014891.D
 Acq: 10 Feb 2020 16:31

Tgt Ion	Resp	Lower	Upper
93	100		
95	81.7	65.8	98.8
174	118.1	95.4	143.2

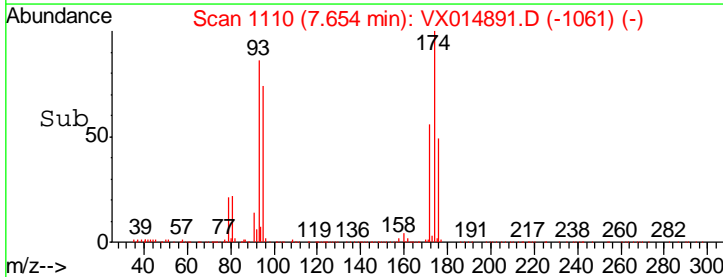
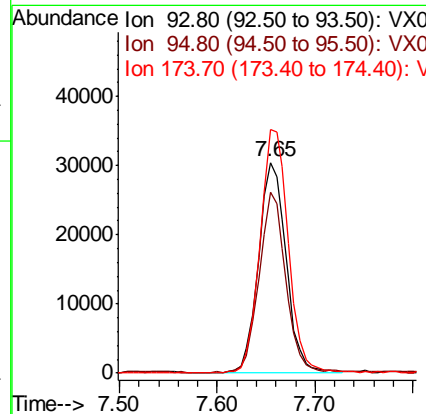
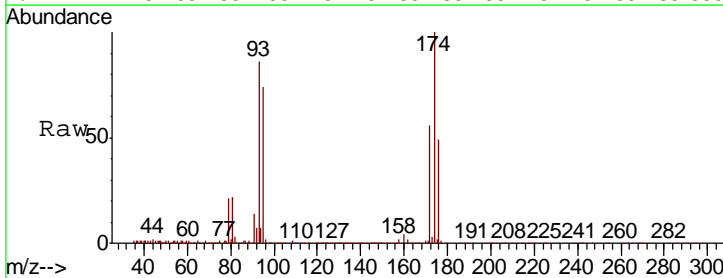

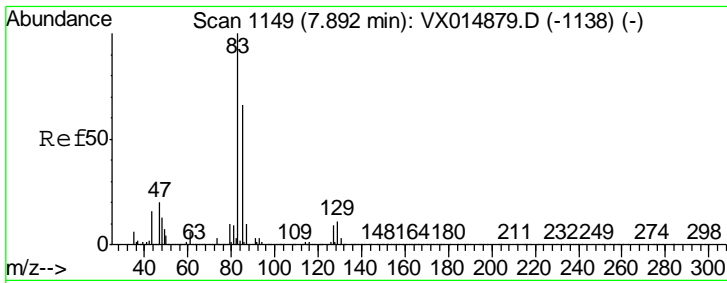

#47

Bromodichloromethane
 Concen: 18.730 ug/l
 RT: 7.89 min Scan# 1149
 Delta R.T. -0.00 min
 Lab File: VX014891.D
 Acq: 10 Feb 2020 16:31

Instrument :
 MSVOA_X
 ClientSampled :
 VX0210WBSD01

Tgt Ion	Resp	Lower	Upper
83	115194		
85	63.1	52.5	78.7
127	8.9	7.4	11.0

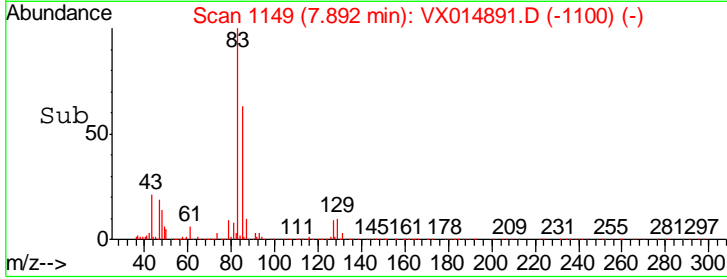
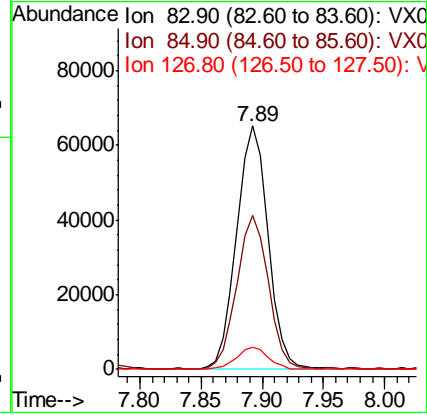
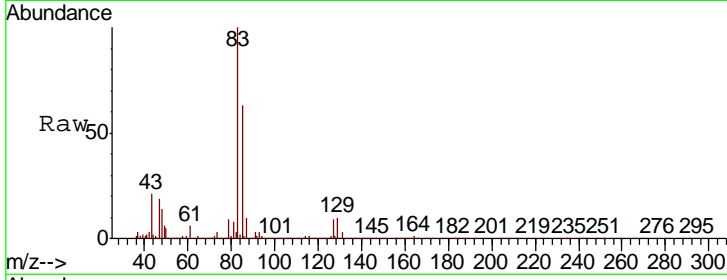

#48

Methyl methacrylate
 Concen: 19.106 ug/l
 RT: 7.76 min Scan# 1128
 Delta R.T. -0.00 min
 Lab File: VX014891.D
 Acq: 10 Feb 2020 16:31

Tgt Ion	Resp	Lower	Upper
41	96339		
69	83.6	65.7	98.5
39	57.9	45.8	68.8

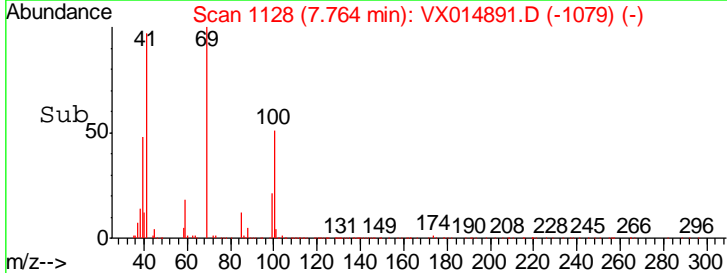
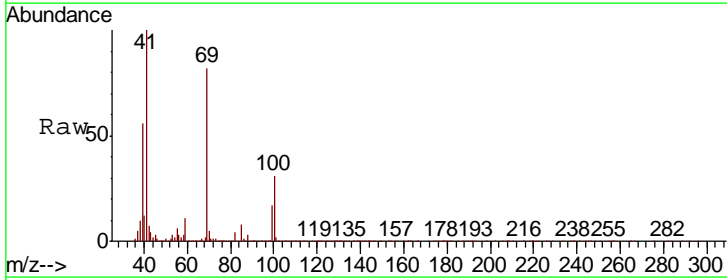
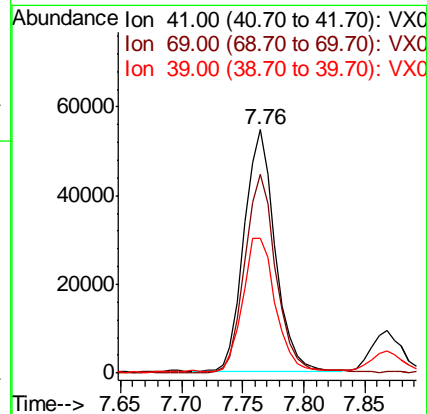
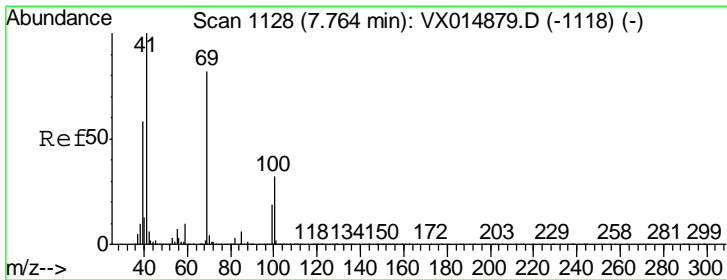

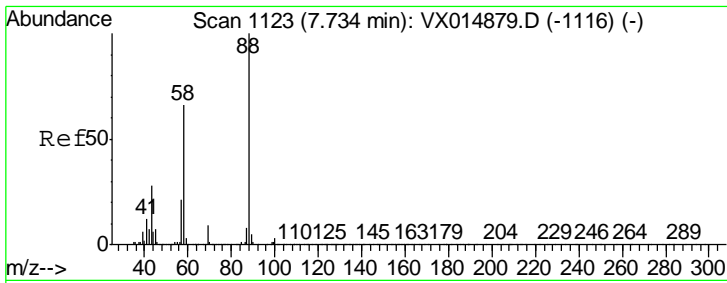

#49
 1,4-Dioxane
 Concen: 403.576 ug/l
 RT: 7.73 min Scan# 1123
 Delta R.T. -0.00 min
 Lab File: VX014891.D
 Acq: 10 Feb 2020 16:31

Instrument : MSVOA_X
 ClientSampled : VX0210WBSD01

Tgt Ion	Resp	Lower	Upper
88	38048		
43	32.9	27.0	40.4
58	70.3	53.2	79.8

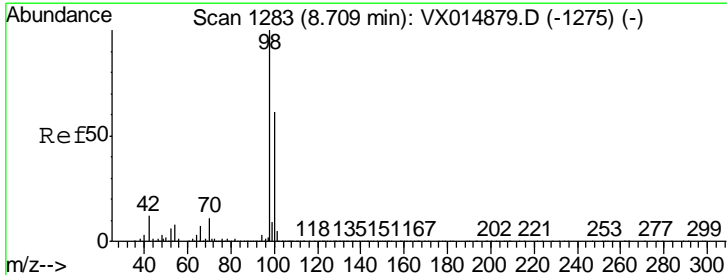
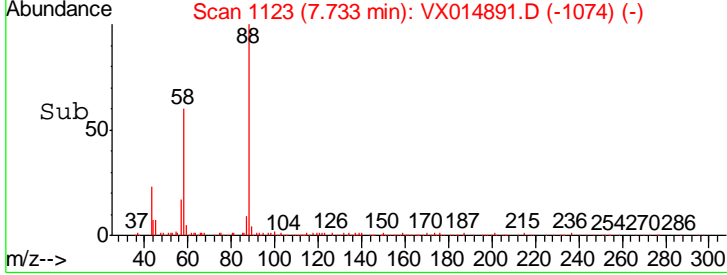
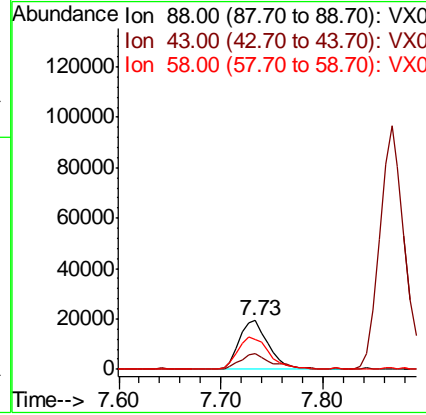
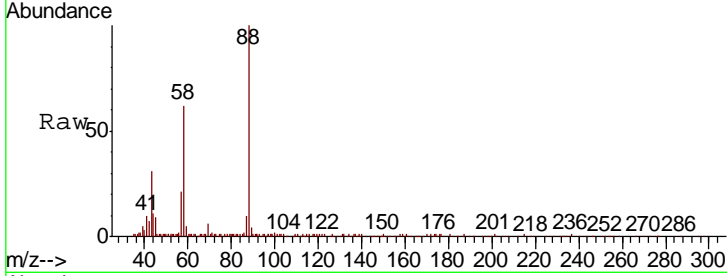

#50
 Toluene-d8
 Concen: 50.462 ug/l
 RT: 8.71 min Scan# 1283
 Delta R.T. -0.00 min
 Lab File: VX014891.D
 Acq: 10 Feb 2020 16:31

Tgt Ion	Resp	Lower	Upper
98	788331		
100	65.9	52.4	78.6

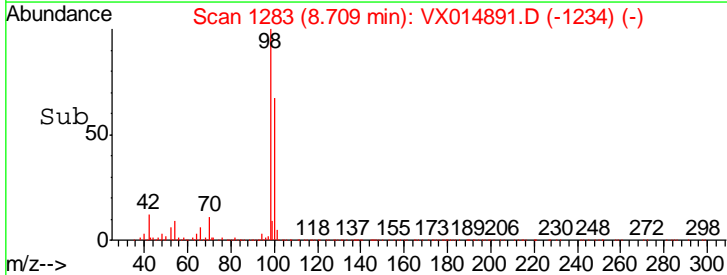
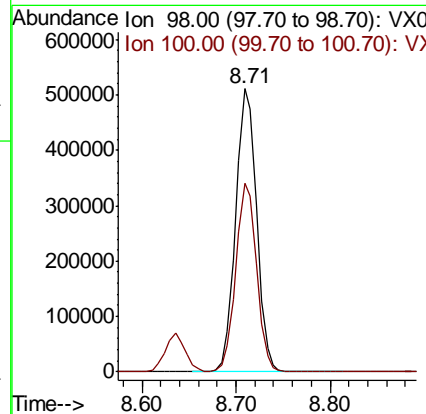
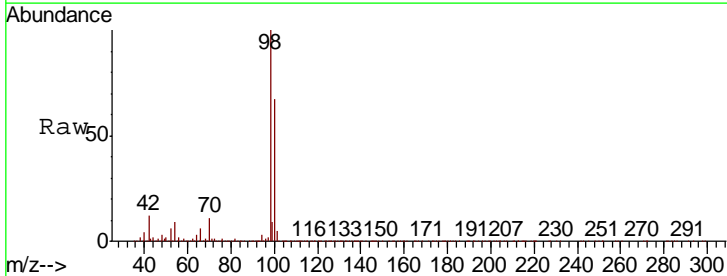

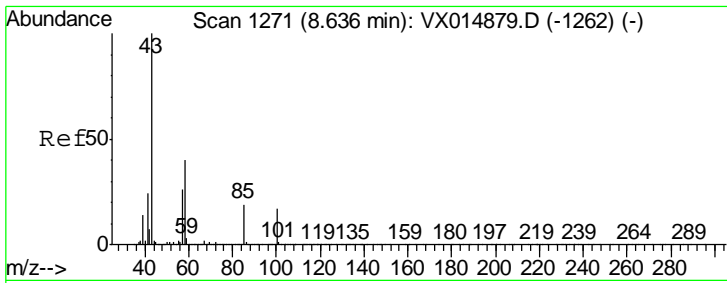

#51
 4-Methyl-2-Pentanone
 Concen: 98.163 ug/l
 RT: 8.64 min Scan# 1271
 Delta R.T. -0.00 min
 Lab File: VX014891.D
 Acq: 10 Feb 2020 16:31

Instrument :
 MSVOA_X
 ClientSampled :
 VX0210WBSD01

Tgt Ion	Resp	Lower	Upper
43	100		
58	39.9	31.9	47.9

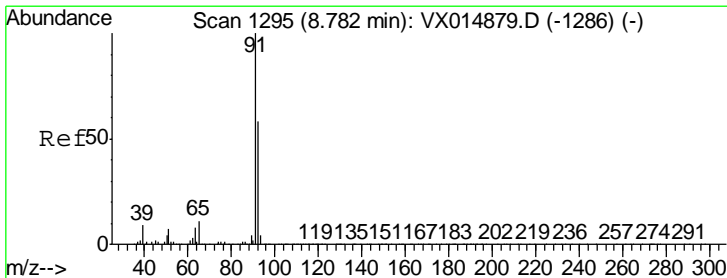
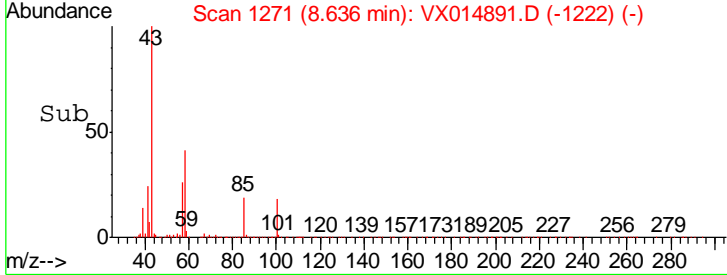
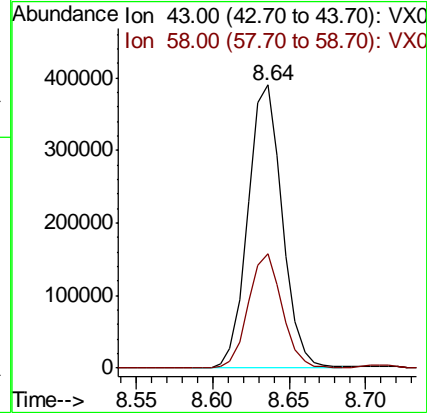
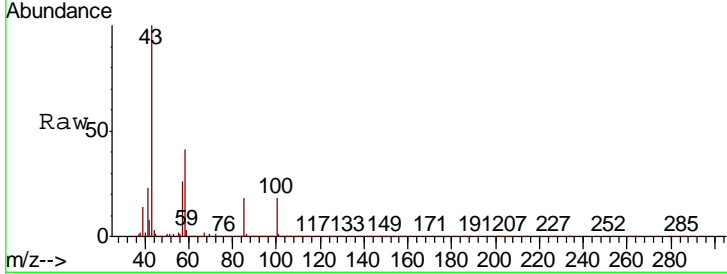

#52
 Toluene
 Concen: 19.151 ug/l
 RT: 8.78 min Scan# 1295
 Delta R.T. -0.00 min
 Lab File: VX014891.D
 Acq: 10 Feb 2020 16:31

Tgt Ion	Resp	Lower	Upper
92	100		
91	176.4	137.0	205.4

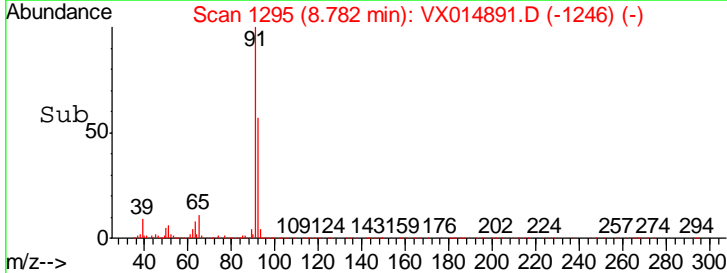
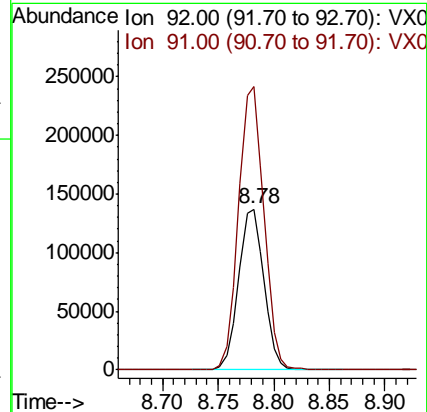
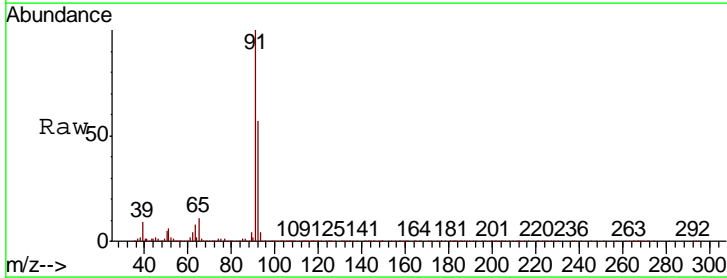

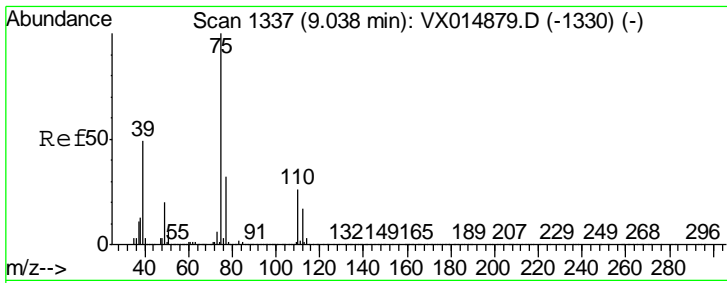

#53
 t-1,3-Dichloropropene
 Concen: 18.732 ug/l
 RT: 9.04 min Scan# 1337
 Delta R.T. -0.00 min
 Lab File: VX014891.D
 Acq: 10 Feb 2020 16:31

Instrument : MSVOA_X
 ClientSampleID : VX0210WBSD01

Tgt Ion	Resp	Lower	Upper
75	126258		
77	32.9	25.5	38.3

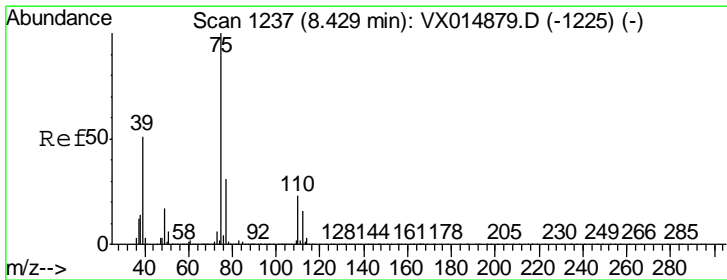
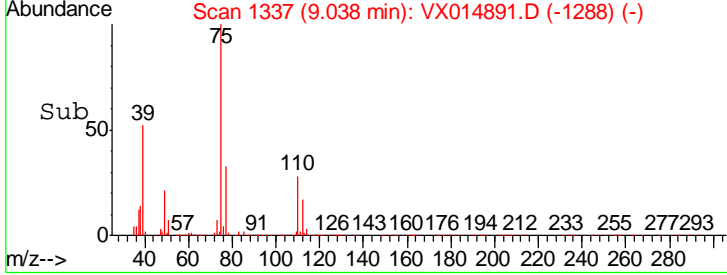
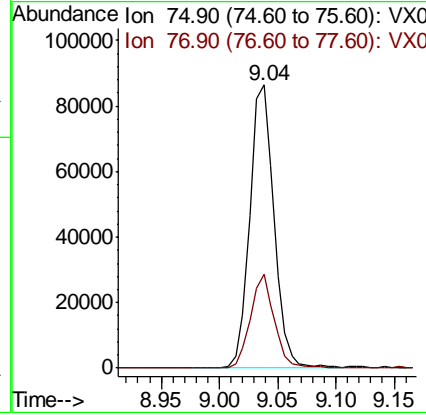
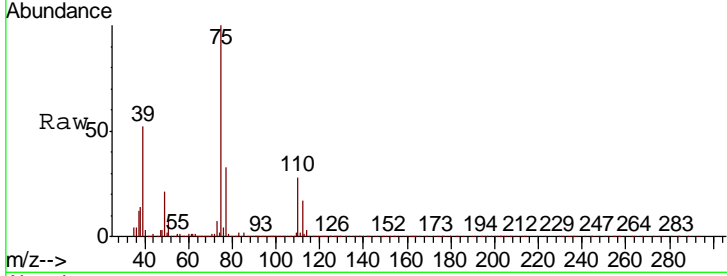

#54
 cis-1,3-Dichloropropene
 Concen: 18.661 ug/l
 RT: 8.43 min Scan# 1237
 Delta R.T. -0.00 min
 Lab File: VX014891.D
 Acq: 10 Feb 2020 16:31

Tgt Ion	Resp	Lower	Upper
75	138949		
77	32.5	24.6	37.0
39	53.5	40.9	61.3

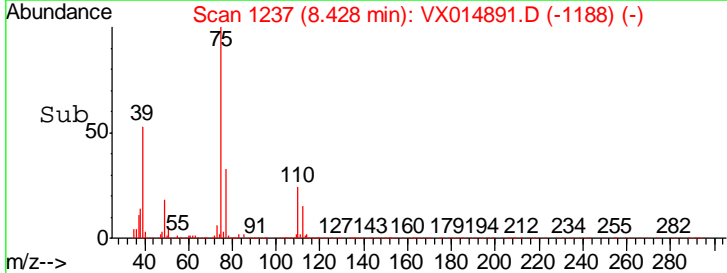
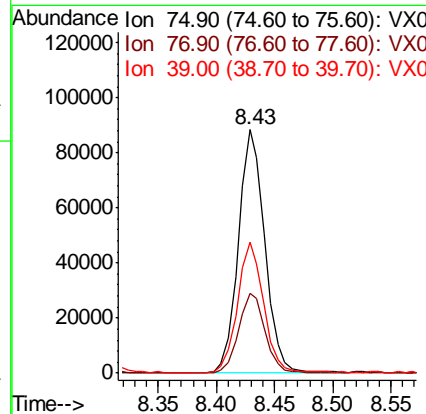
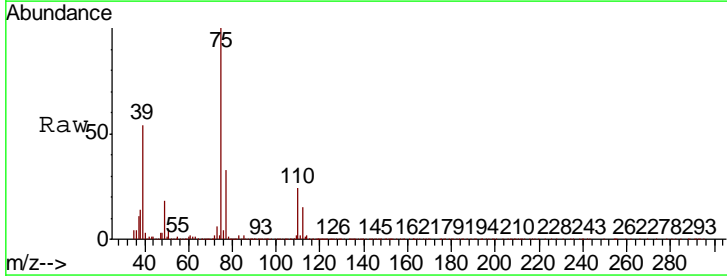

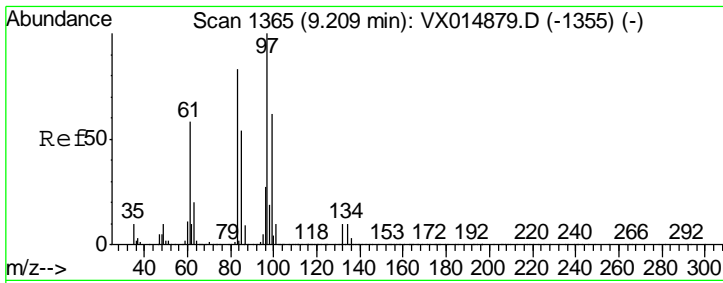

#55
 1,1,2-Trichloroethane
 Concen: 19.287 ug/l
 RT: 9.21 min Scan# 1365
 Delta R.T. -0.00 min
 Lab File: VX014891.D
 Acq: 10 Feb 2020 16:31

Instrument : MSVOA_X
 ClientSampled : VX0210WBSD01

Tgt Ion	Resp	Lower	Upper
97	100		
83	84.3	66.6	99.8
85	54.9	43.5	65.3
99	64.7	49.6	74.4

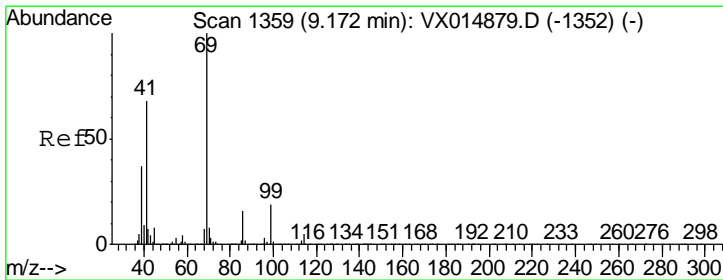
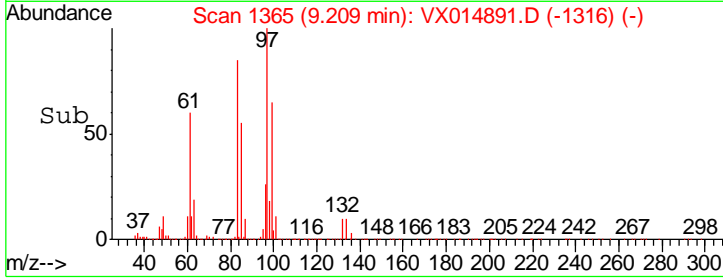
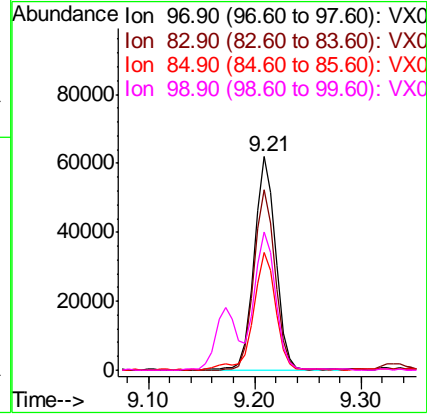
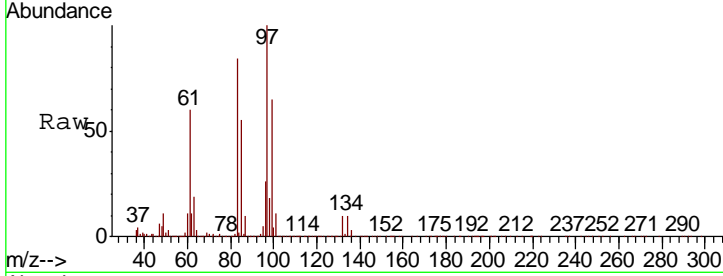

#56
 Ethyl methacrylate
 Concen: 19.351 ug/l
 RT: 9.17 min Scan# 1359
 Delta R.T. -0.00 min
 Lab File: VX014891.D
 Acq: 10 Feb 2020 16:31

Tgt Ion	Resp	Lower	Upper
69	100		
41	68.2	54.8	82.2
39	38.6	29.9	44.9

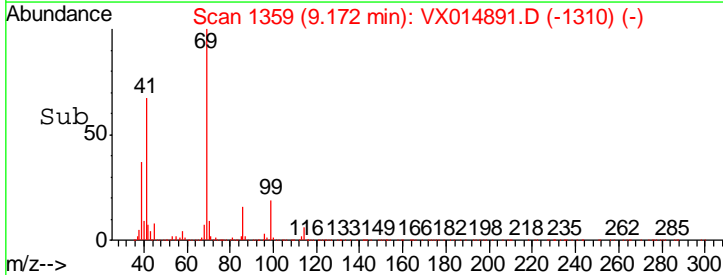
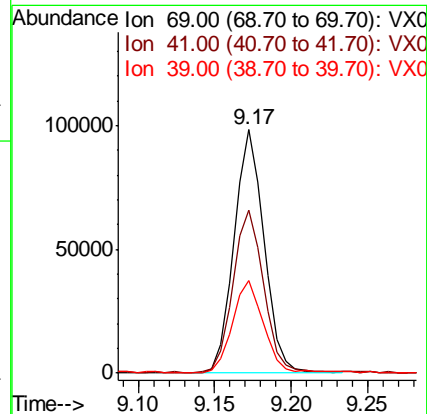
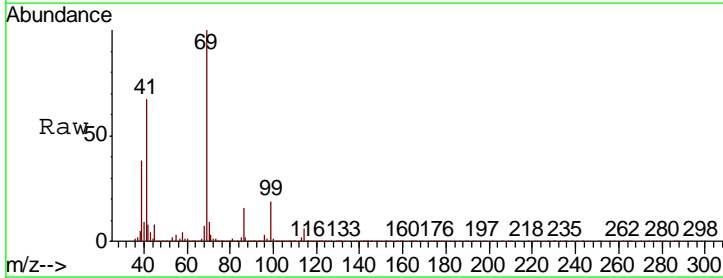

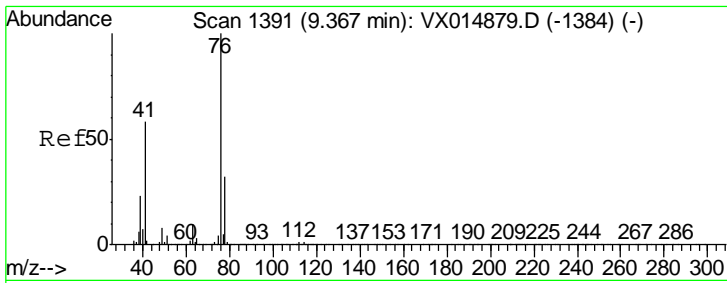

#57
 1,3-Dichloropropane
 Concen: 19.134 ug/l
 RT: 9.37 min Scan# 1391
 Delta R.T. -0.00 min
 Lab File: VX014891.D
 Acq: 10 Feb 2020 16:31

Instrument :
 MSVOA_X
 ClientSampleId :
 VX0210WBSD01

Tgt Ion: 76 Resp: 147263
 Ion Ratio Lower Upper
 76 100
 78 32.7 25.8 38.8

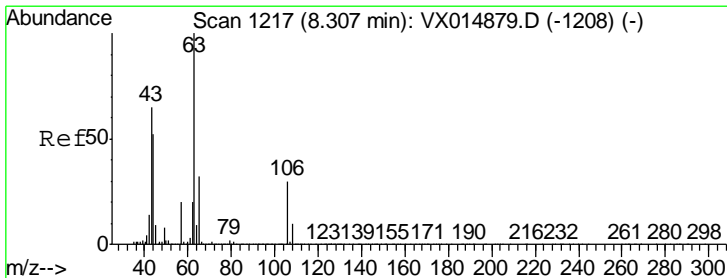
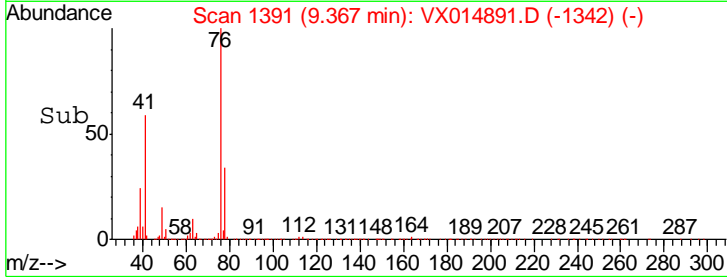
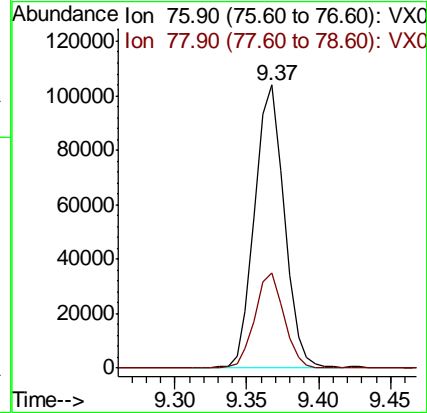
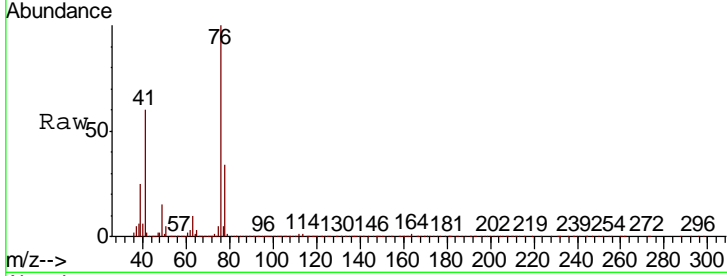

#58
 2-Chloroethyl Vinyl ether
 Concen: 91.513 ug/l
 RT: 8.31 min Scan# 1217
 Delta R.T. -0.00 min
 Lab File: VX014891.D
 Acq: 10 Feb 2020 16:31

Tgt Ion: 63 Resp: 328908
 Ion Ratio Lower Upper
 63 100
 106 29.9 23.8 35.8

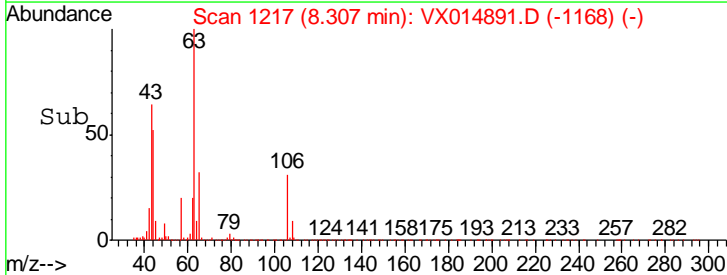
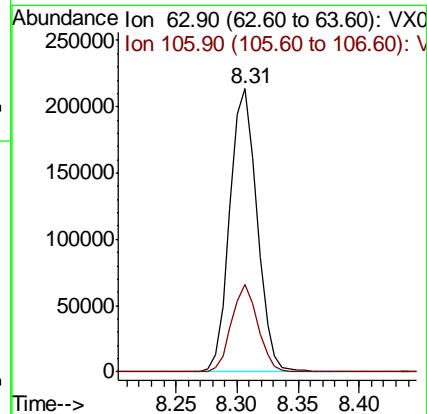
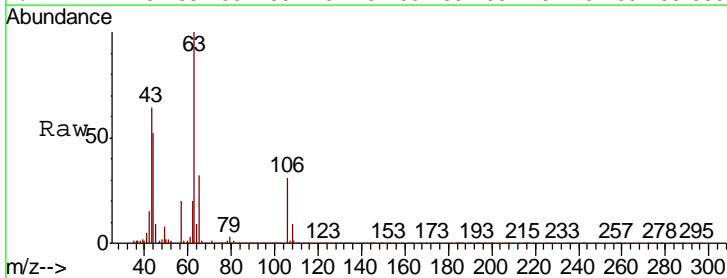

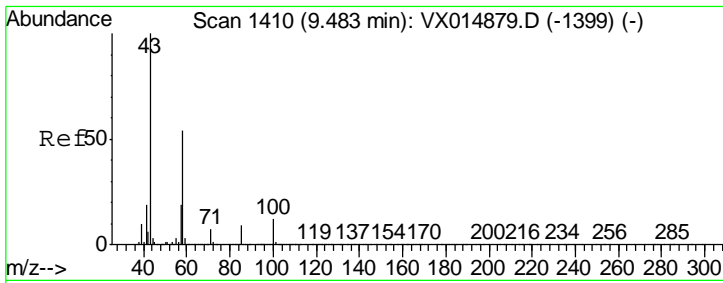

#59
 2-Hexanone
 Concen: 92.850 ug/l
 RT: 9.48 min Scan# 1410
 Delta R.T. -0.00 min
 Lab File: VX014891.D
 Acq: 10 Feb 2020 16:31

Instrument : MSVOA_X
 ClientSampled : VX0210WBSD01

Tgt Ion	Resp	Lower	Upper
43	451518		
58	56.4	27.5	82.5

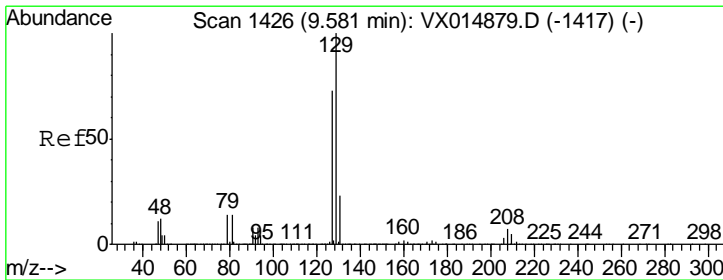
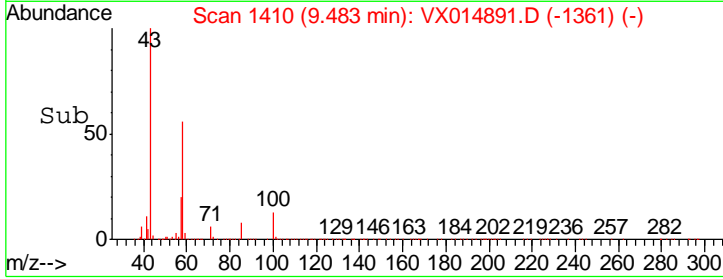
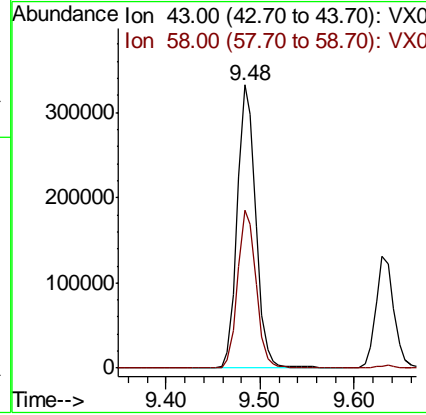
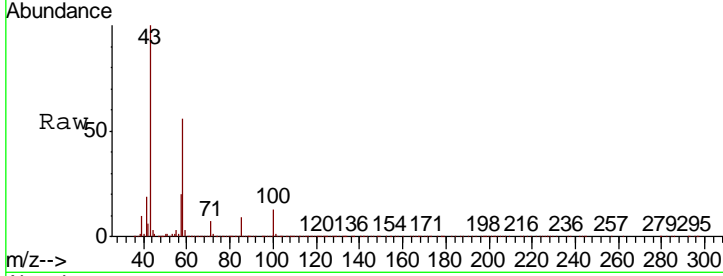

#60
 Dibromochloromethane
 Concen: 18.994 ug/l
 RT: 9.57 min Scan# 1425
 Delta R.T. -0.01 min
 Lab File: VX014891.D
 Acq: 10 Feb 2020 16:31

Tgt Ion	Resp	Lower	Upper
129	93460		
127	76.7	37.8	113.3

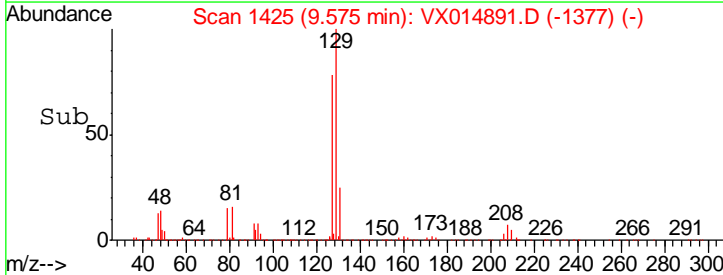
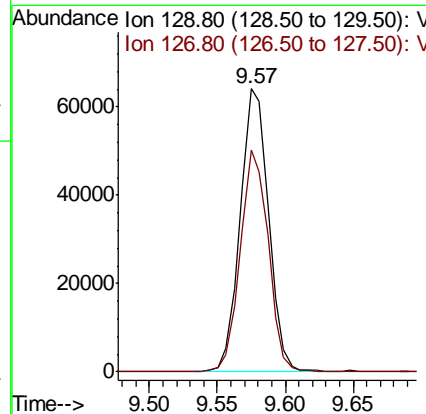
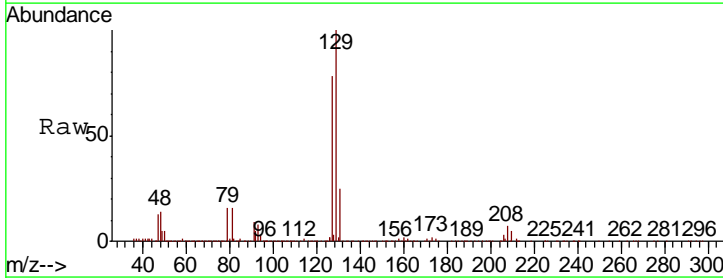

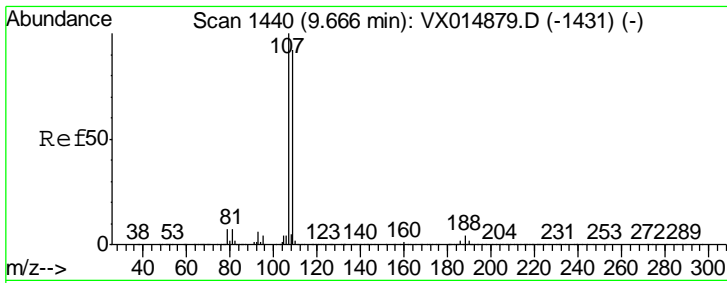

#61
 1,2-Dibromoethane
 Concen: 19.238 ug/l
 RT: 9.67 min Scan# 1440
 Delta R.T. -0.00 min
 Lab File: VX014891.D
 Acq: 10 Feb 2020 16:31

Instrument : MSVOA_X
 ClientSampleId : VX0210WBSD01

Tgt Ion	Resp	Lower	Upper
107	100		
109	93.6	75.6	113.4

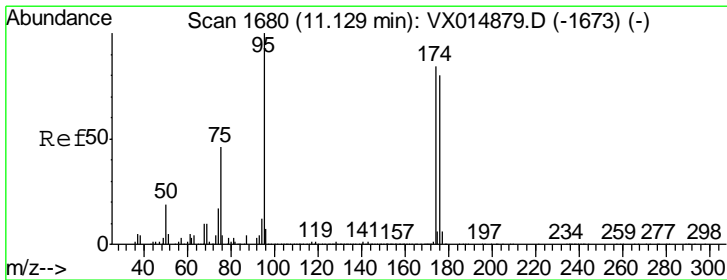
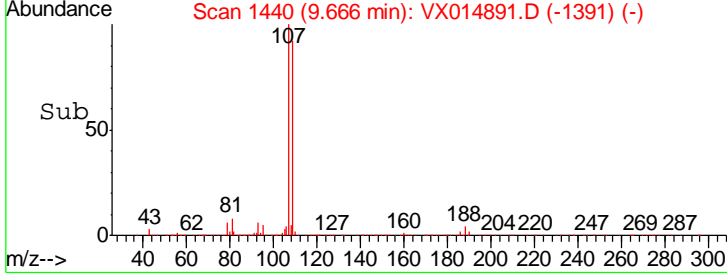
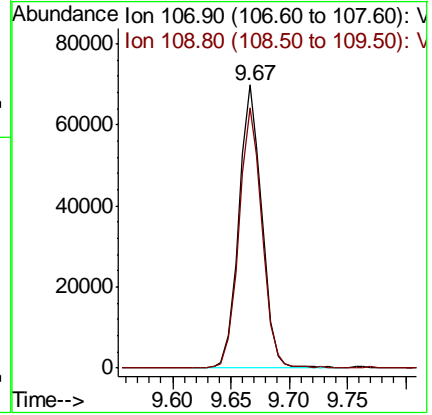
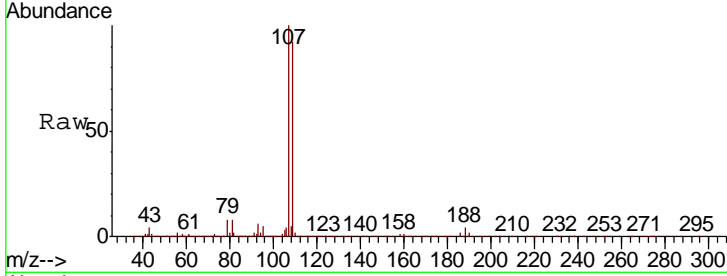

#62
 4-Bromofluorobenzene
 Concen: 51.318 ug/l
 RT: 11.13 min Scan# 1680
 Delta R.T. -0.00 min
 Lab File: VX014891.D
 Acq: 10 Feb 2020 16:31

Tgt Ion	Resp	Lower	Upper
95	100		
174	91.3	0.0	183.0
176	90.3	0.0	178.0

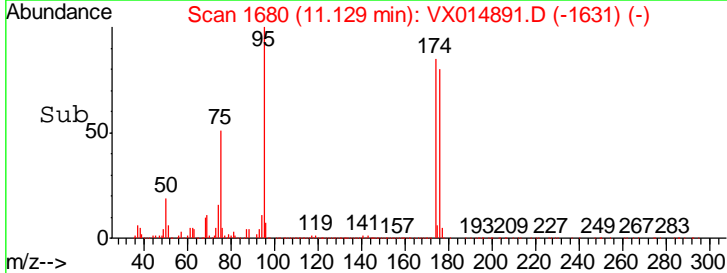
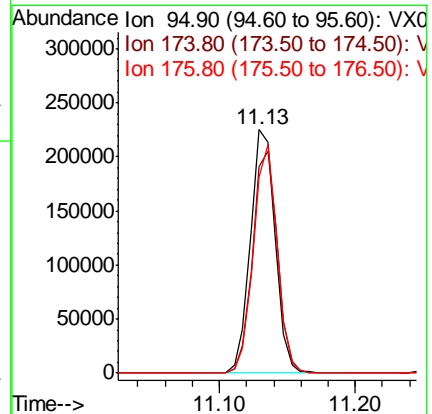
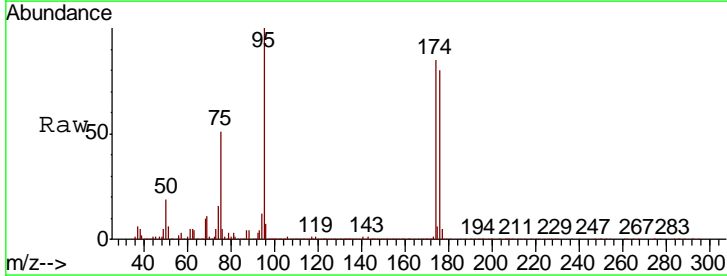

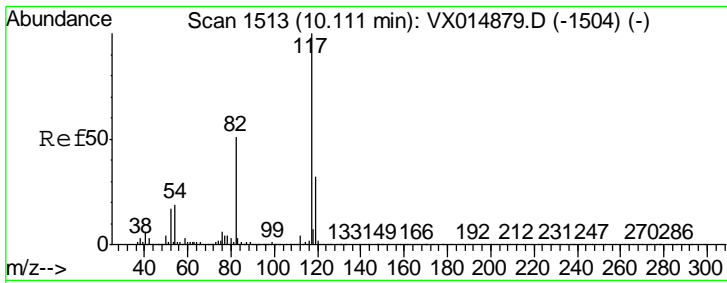

#63
 Chlorobenzene-d5
 Concen: 50.000 ug/l
 RT: 10.11 min Scan# 1513
 Delta R.T. -0.00 min
 Lab File: VX014891.D
 Acq: 10 Feb 2020 16:31

Instrument : MSVOA_X
 ClientSampleId : VX0210WBSD01

Tgt Ion	Resp	Lower	Upper
117	100		
82	52.5	40.5	60.7
119	32.9	25.8	38.6

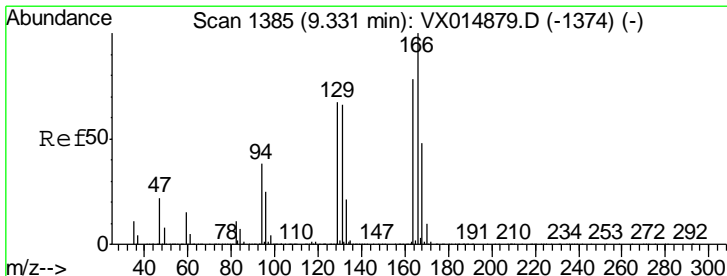
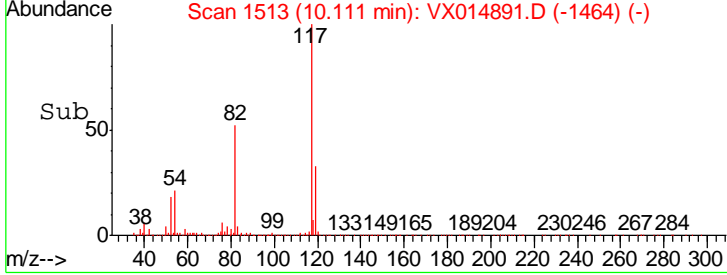
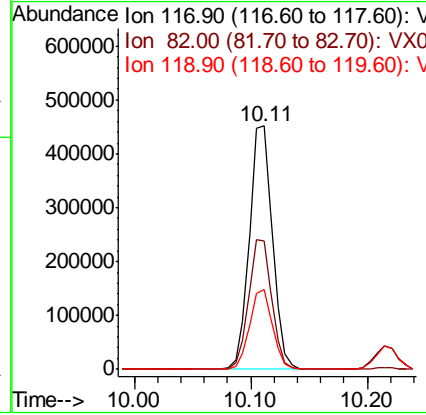
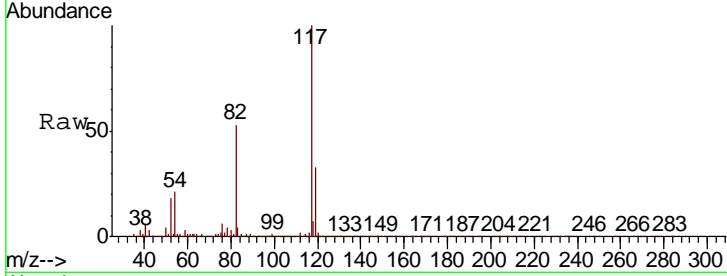

#64
 Tetrachloroethene
 Concen: 22.191 ug/l
 RT: 9.33 min Scan# 1385
 Delta R.T. -0.00 min
 Lab File: VX014891.D
 Acq: 10 Feb 2020 16:31

Tgt Ion	Resp	Lower	Upper
164	100		
166	131.8	102.6	153.8
129	92.9	68.3	102.5
131	89.0	67.4	101.2

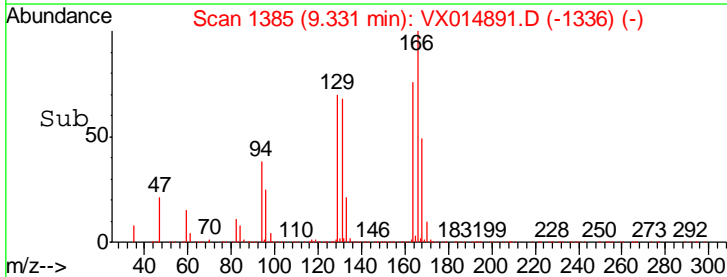
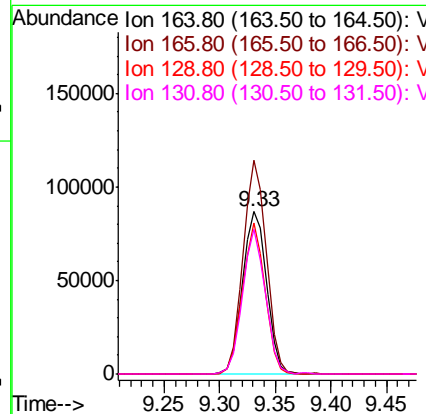
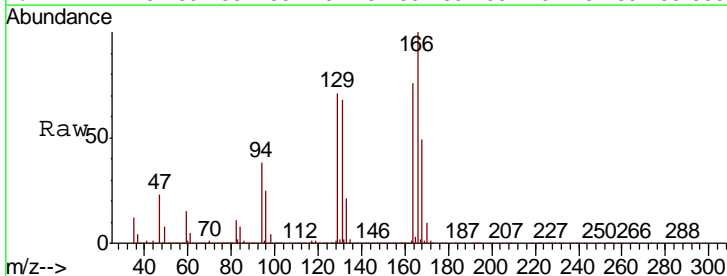

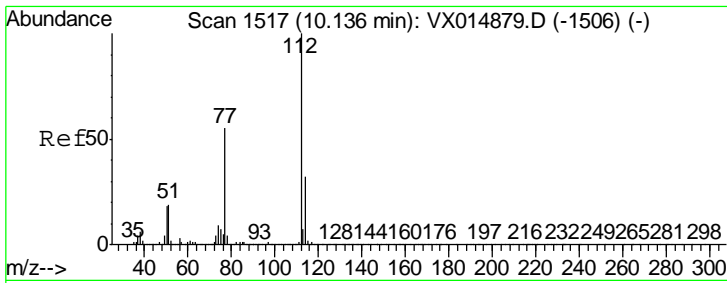

#65
 Chlorobenzene
 Concen: 18.846 ug/l
 RT: 10.14 min Scan# 1517
 Delta R.T. -0.00 min
 Lab File: VX014891.D
 Acq: 10 Feb 2020 16:31

Instrument :
 MSVOA_X
 ClientSampled :
 VX0210WBSD01

Tgt Ion	Resp	Lower	Upper
112	239568		
114	31.5	25.6	38.4

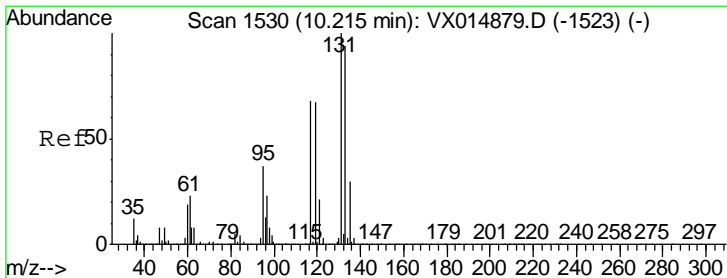
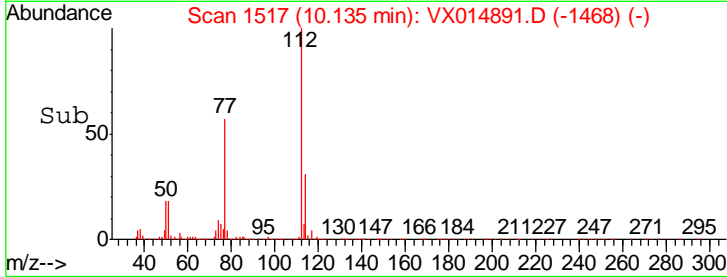
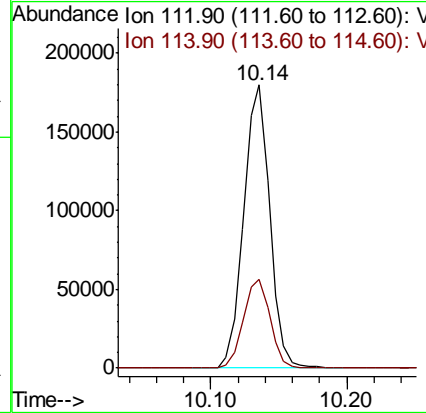
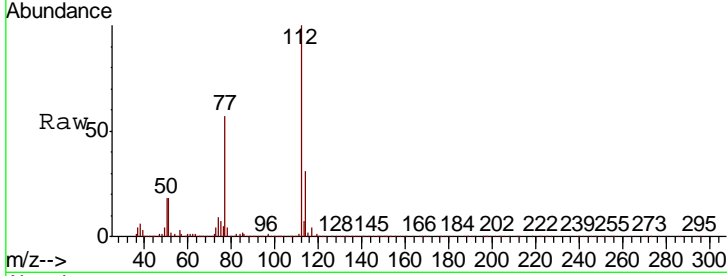

#66
 1,1,1,2-Tetrachloroethane
 Concen: 19.252 ug/l
 RT: 10.21 min Scan# 1530
 Delta R.T. -0.00 min
 Lab File: VX014891.D
 Acq: 10 Feb 2020 16:31

Tgt Ion	Resp	Lower	Upper
131	88846		
133	94.5	48.1	144.4
119	65.6	33.0	99.0

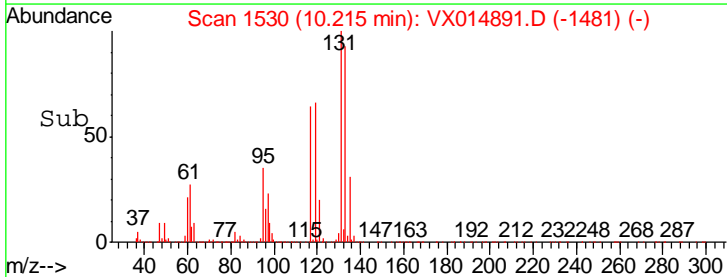
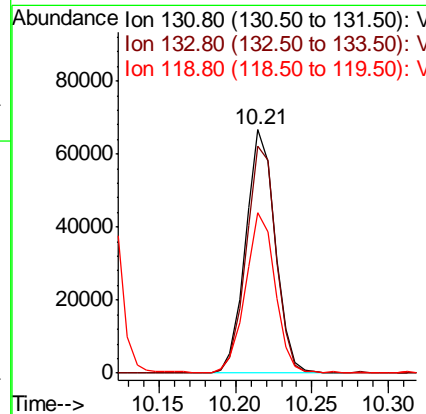
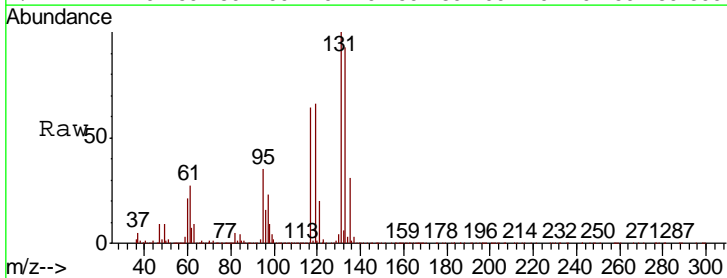

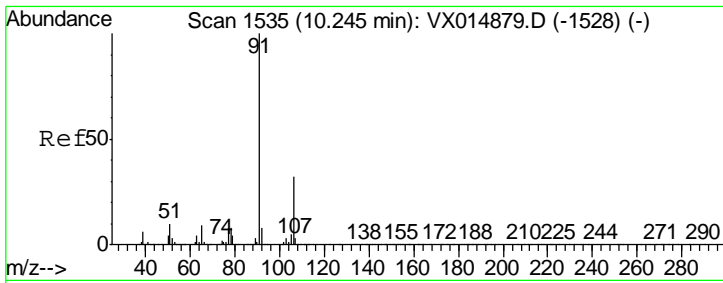

#67
 Ethyl Benzene
 Concen: 19.300 ug/l
 RT: 10.25 min Scan# 1535
 Delta R.T. -0.00 min
 Lab File: VX014891.D
 Acq: 10 Feb 2020 16:31

Instrument : MSVOA_X
 ClientSampled : VX0210WBSD01

Tgt Ion	Resp	Lower	Upper
91	100		
106	31.6	25.3	37.9

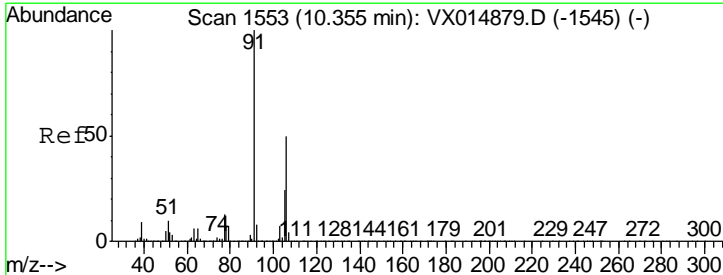
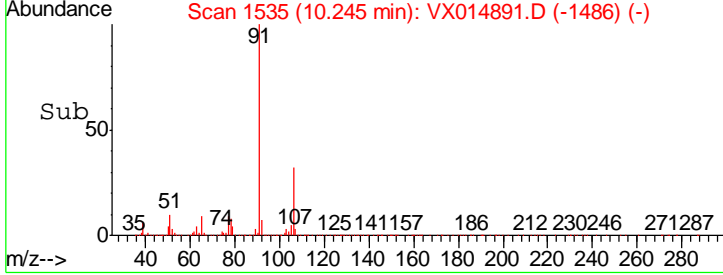
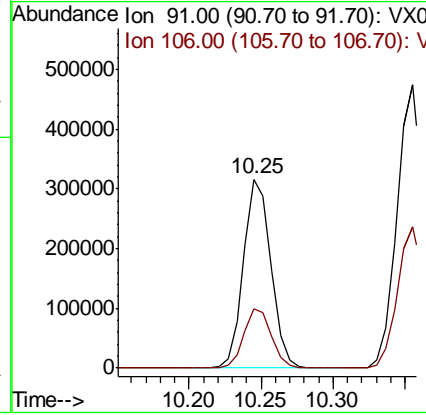
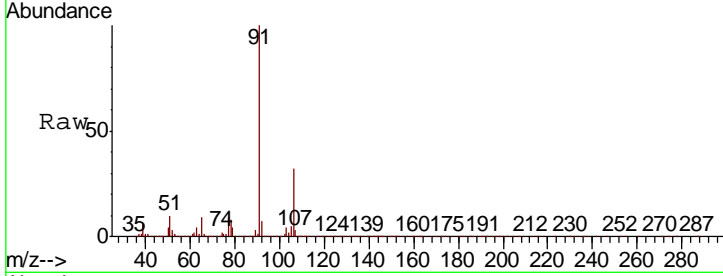

#68
 m/p-Xylenes
 Concen: 38.305 ug/l
 RT: 10.35 min Scan# 1553
 Delta R.T. -0.00 min
 Lab File: VX014891.D
 Acq: 10 Feb 2020 16:31

Tgt Ion	Resp	Lower	Upper
106	100		
91	198.6	160.6	240.8

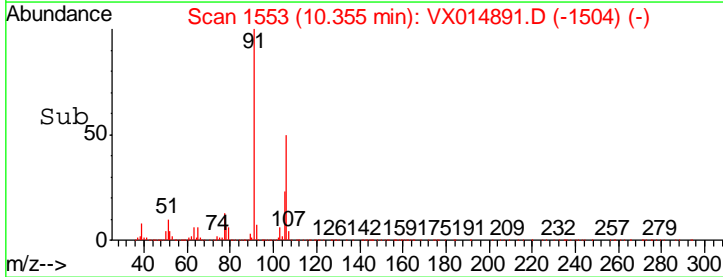
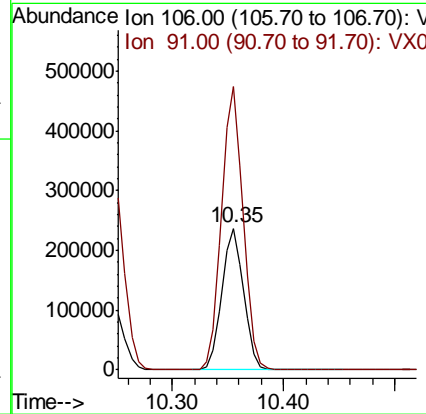
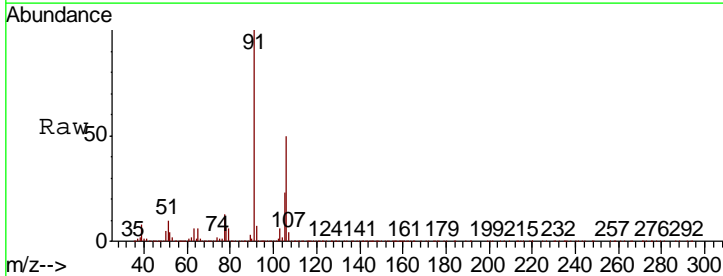

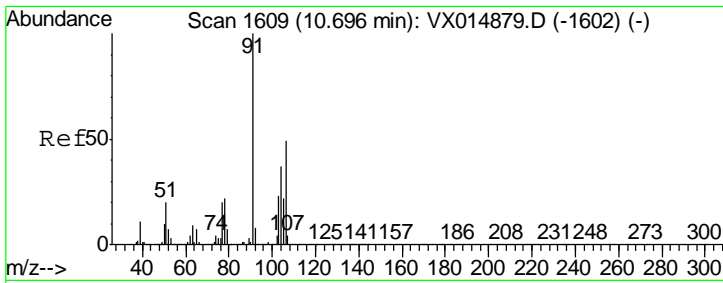

#69
 o-Xylene
 Concen: 19.058 ug/l
 RT: 10.70 min Scan# 1609
 Delta R.T. -0.00 min
 Lab File: VX014891.D
 Acq: 10 Feb 2020 16:31

Instrument :
 MSVOA_X
 ClientSampled :
 VX0210WBSD01

Tgt Ion	Resp	Lower	Upper
106	100		
91	207.8	105.1	315.3

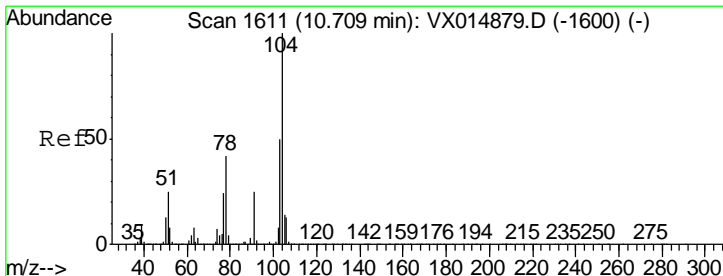
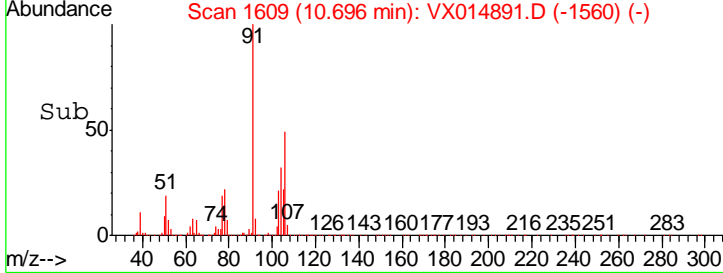
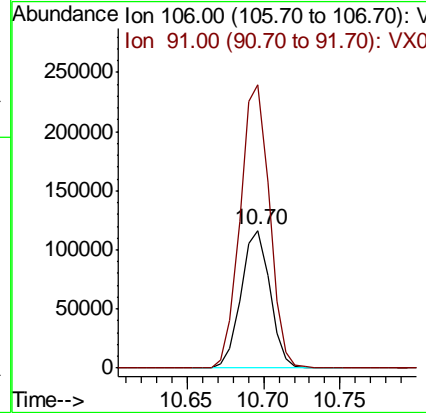
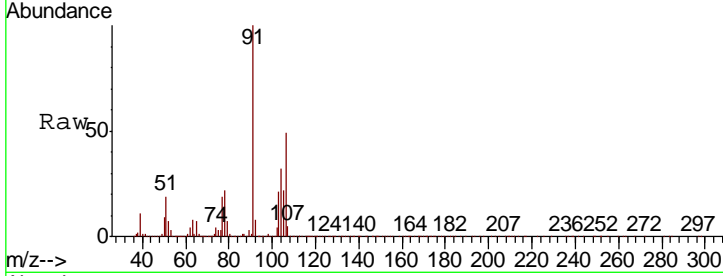

#70
 Styrene
 Concen: 19.041 ug/l
 RT: 10.71 min Scan# 1611
 Delta R.T. -0.00 min
 Lab File: VX014891.D
 Acq: 10 Feb 2020 16:31

Tgt Ion	Resp	Lower	Upper
104	100		
78	48.8	39.0	58.4
103	55.2	43.4	65.0

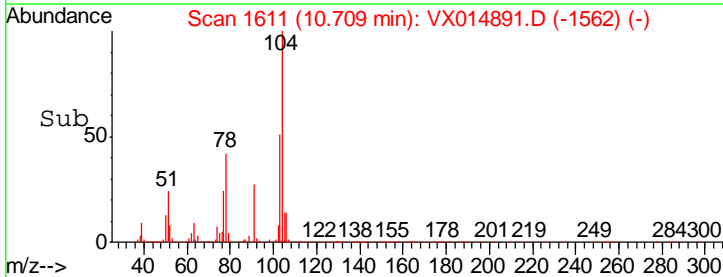
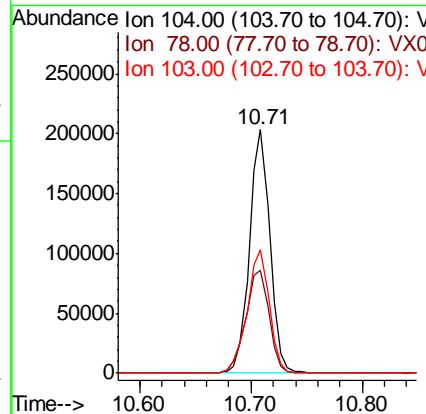
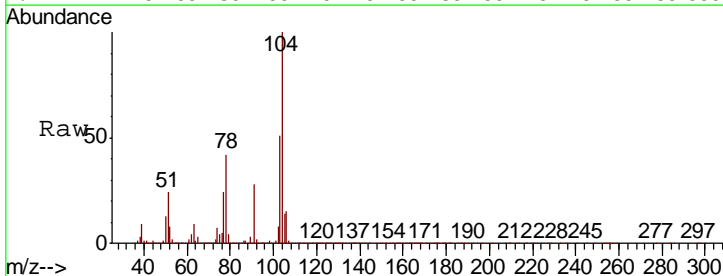

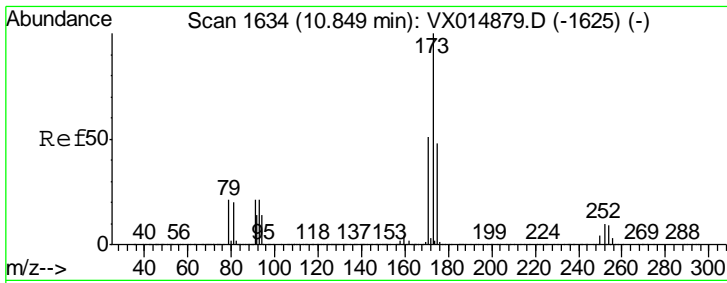

#71
 Bromoform
 Concen: 18.476 ug/l
 RT: 10.85 min Scan# 1634
 Delta R.T. -0.00 min
 Lab File: VX014891.D
 Acq: 10 Feb 2020 16:31

Instrument : MSVOA_X
 ClientSampled : VX0210WBSD01

Tgt Ion	Resp	Lower	Upper
173	71172		
175	49.6	24.2	72.6
254	0.3	0.2	0.2#

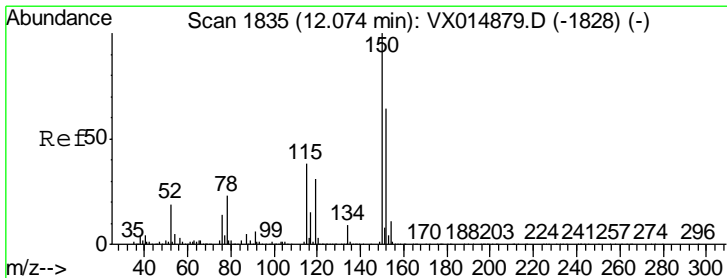
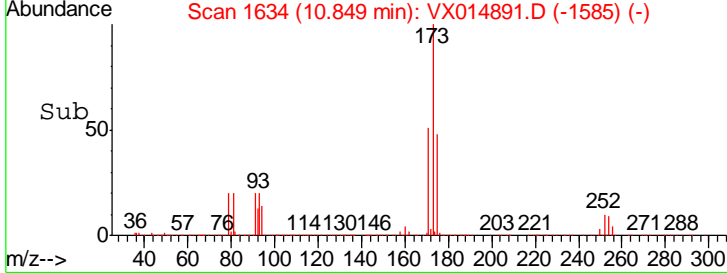
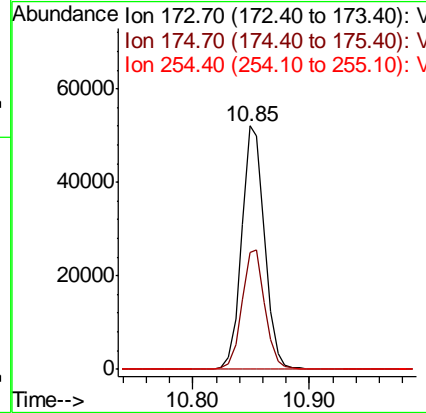
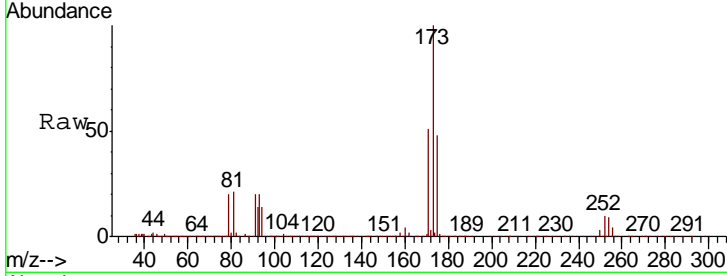

#72
 1,4-Dichlorobenzene-d4
 Concen: 50.000 ug/l
 RT: 12.07 min Scan# 1835
 Delta R.T. -0.00 min
 Lab File: VX014891.D
 Acq: 10 Feb 2020 16:31

Tgt Ion	Resp	Lower	Upper
152	338092		
152	100		
115	62.0	38.6	116.0
150	162.3	0.0	349.0

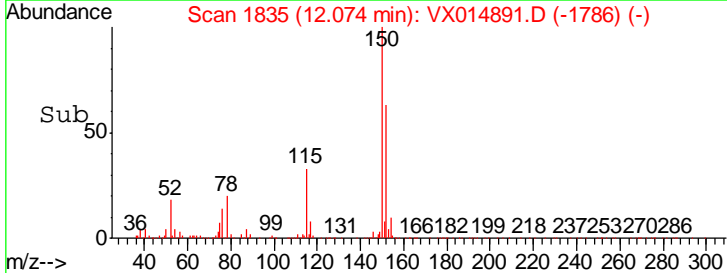
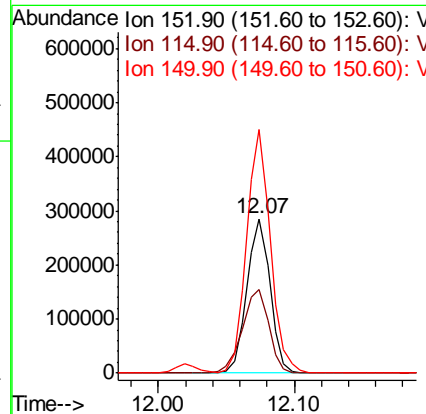
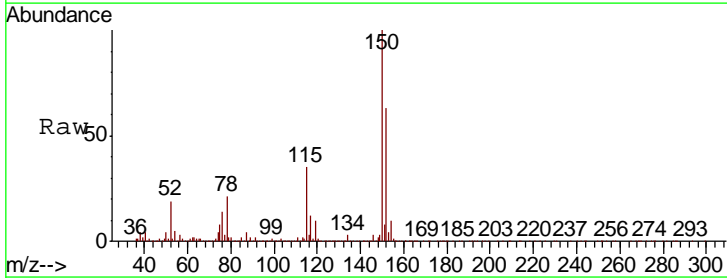

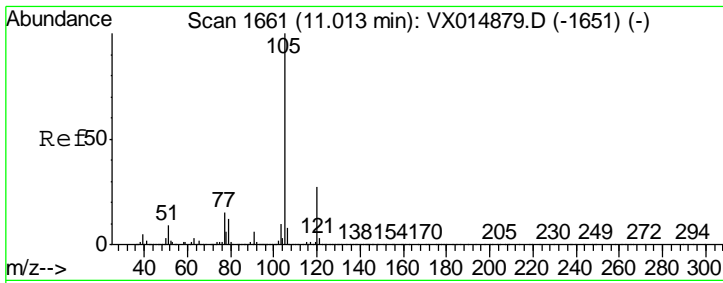

#73
 Isopropylbenzene
 Concen: 19.201 ug/l
 RT: 11.01 min Scan# 1661
 Delta R.T. -0.00 min
 Lab File: VX014891.D
 Acq: 10 Feb 2020 16:31

Instrument : MSVOA_X
 Client Sampled : VX0210WBSD01

Tgt Ion	Resp	Lower	Upper
105	100		
120	27.7	13.6	40.8

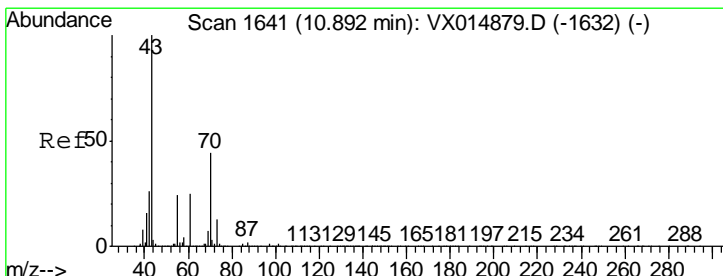
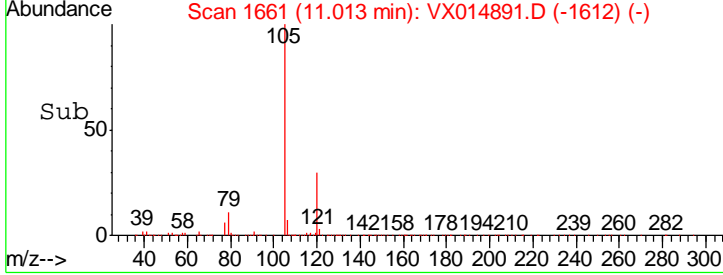
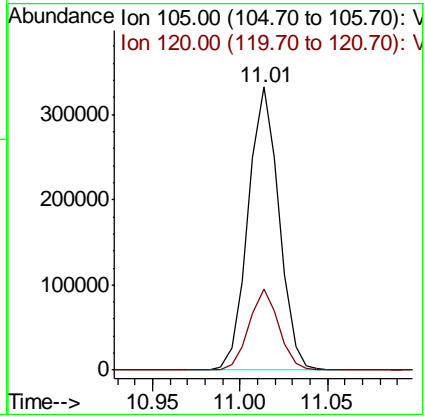
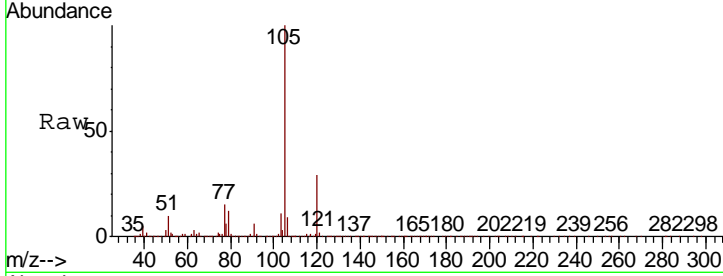

#74
 N-amyl acetate
 Concen: 18.868 ug/l
 RT: 10.89 min Scan# 1641
 Delta R.T. -0.00 min
 Lab File: VX014891.D
 Acq: 10 Feb 2020 16:31

Tgt Ion	Resp	Lower	Upper
43	100		
70	43.5	35.0	52.4
55	23.5	19.4	29.2
61	24.6	19.8	29.6

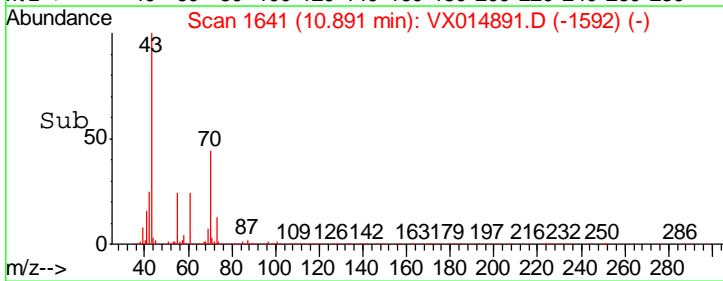
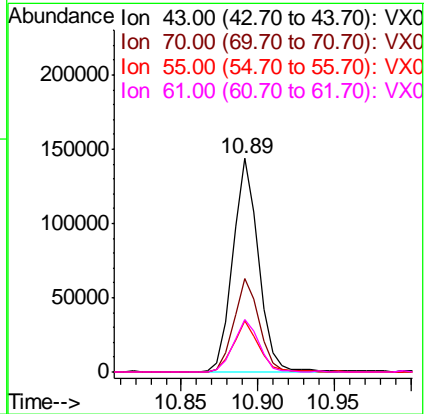
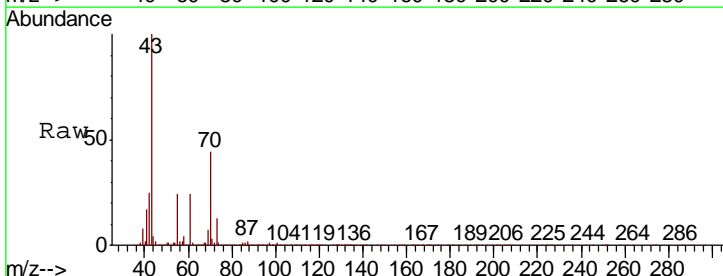

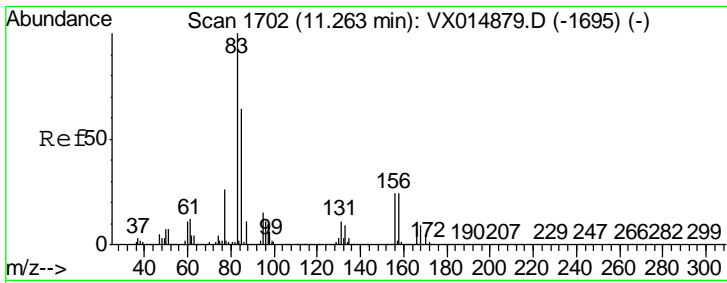

#75
 1,1,2,2-Tetrachloroethane
 Concen: 18.590 ug/l
 RT: 11.26 min Scan# 1702
 Delta R.T. -0.00 min
 Lab File: VX014891.D
 Acq: 10 Feb 2020 16:31

Instrument :
 MSVOA_X
 ClientSampled :
 VX0210WBSD01

Tgt Ion	Resp	Lower	Upper
83	128845		
131	10.7	5.3	16.1
85	62.8	32.6	97.7

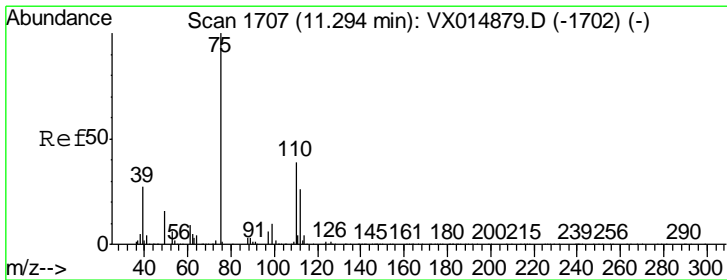
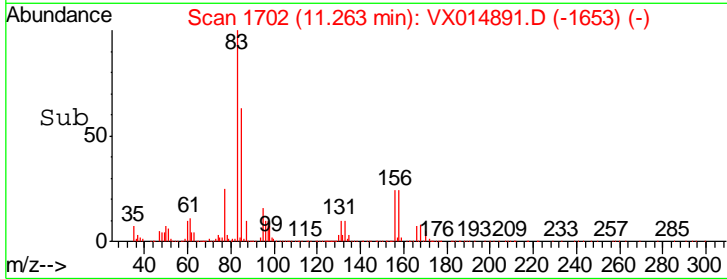
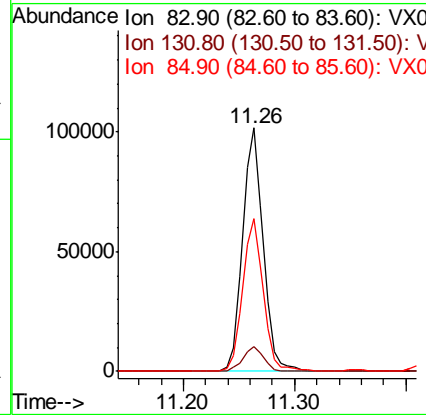
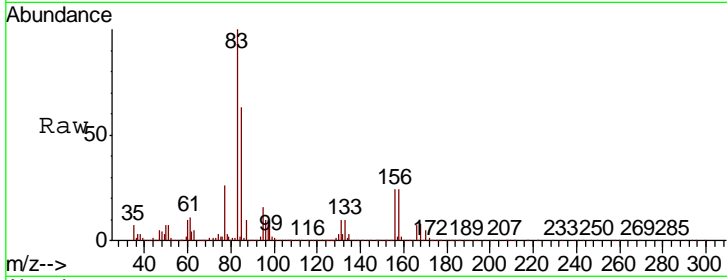

#76
 1,2,3-Trichloropropane
 Concen: 24.491 ug/l
 RT: 11.29 min Scan# 1706
 Delta R.T. -0.01 min
 Lab File: VX014891.D
 Acq: 10 Feb 2020 16:31

Tgt Ion	Resp	Lower	Upper
75	149731		
77	30.4	18.4	55.0

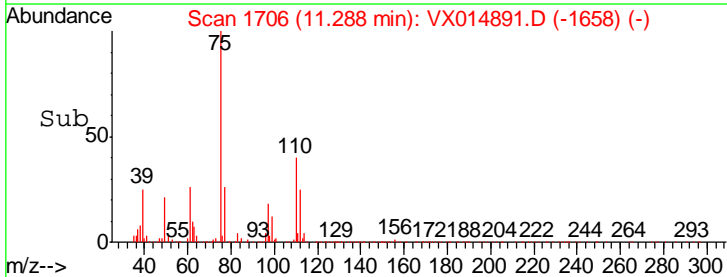
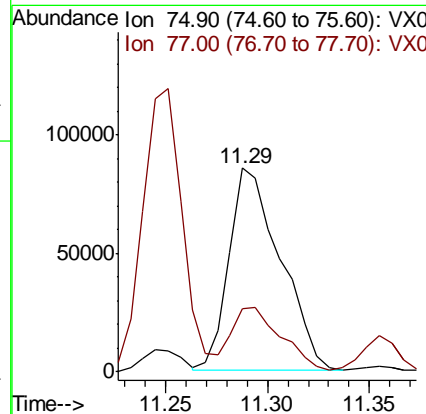
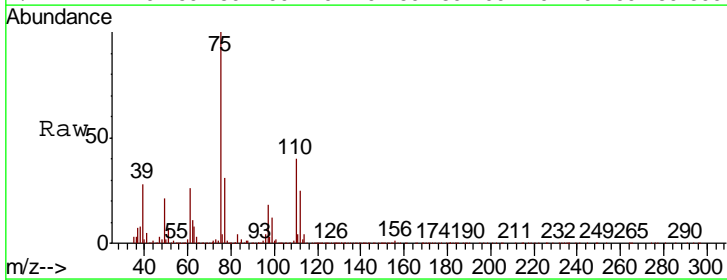

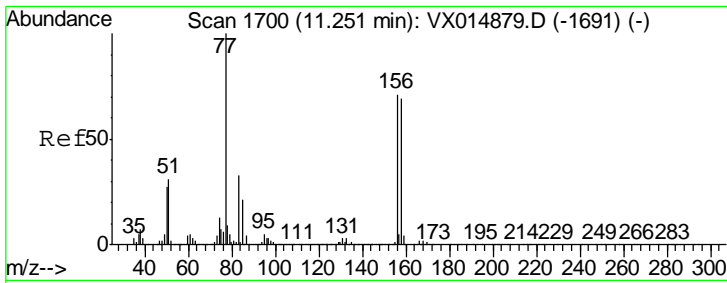

#77
 Bromobenzene
 Concen: 18.739 ug/l
 RT: 11.25 min Scan# 1700
 Delta R.T. -0.00 min
 Lab File: VX014891.D
 Acq: 10 Feb 2020 16:31

Instrument : MSVOA_X
 ClientSampled : VX0210WBSD01

Tgt Ion	Resp	Lower	Upper
156	110895		
77	145.5	74.0	222.0
158	97.8	48.9	146.6

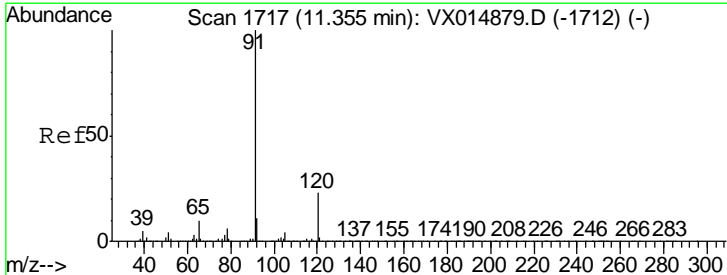
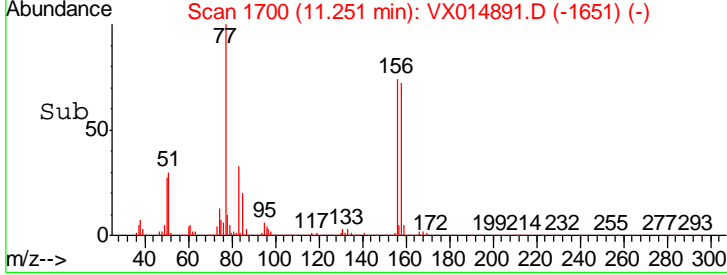
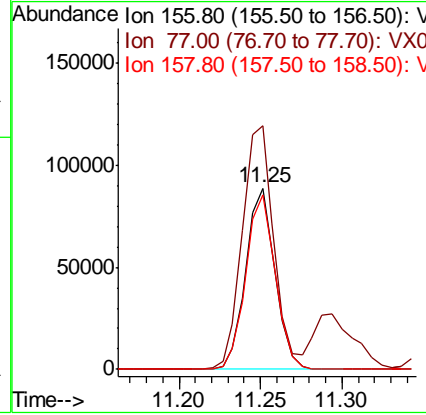
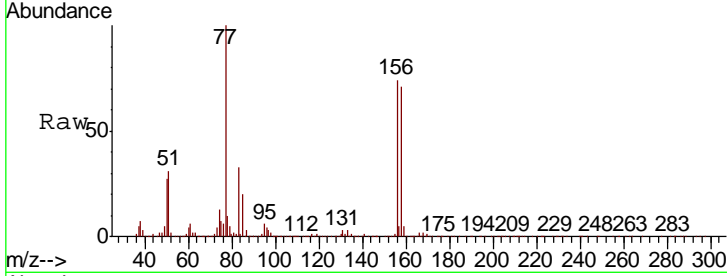

#78
 n-propylbenzene
 Concen: 19.082 ug/l
 RT: 11.35 min Scan# 1717
 Delta R.T. -0.00 min
 Lab File: VX014891.D
 Acq: 10 Feb 2020 16:31

Tgt Ion	Resp	Lower	Upper
91	467925		
120	23.6	11.8	35.4

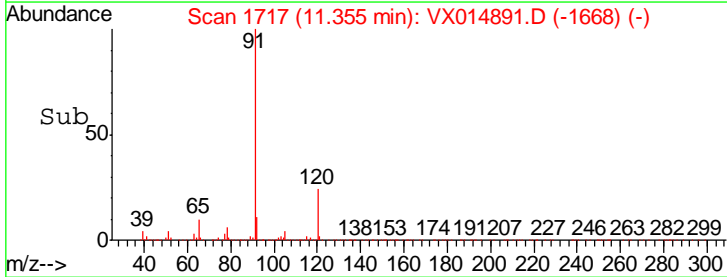
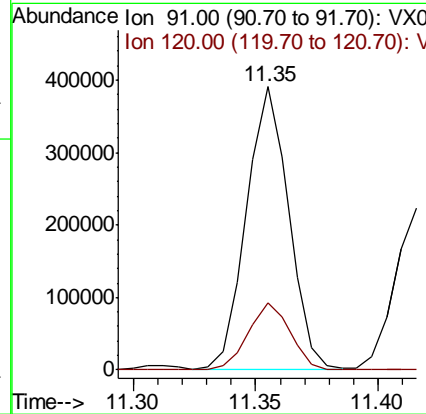
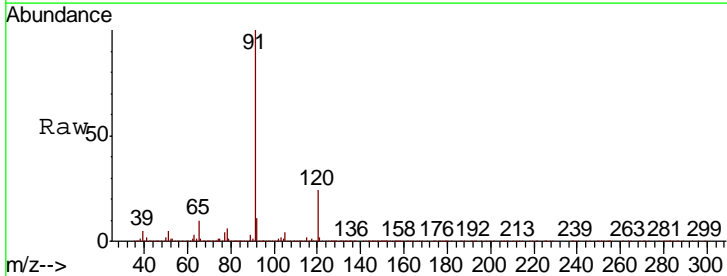

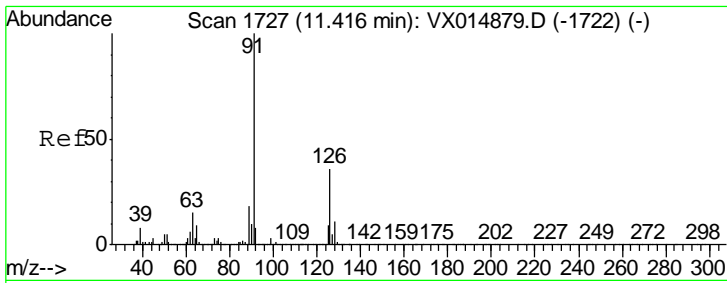

#79
 2-Chlorotoluene
 Concen: 19.002 ug/l
 RT: 11.42 min Scan# 1727
 Delta R.T. -0.00 min
 Lab File: VX014891.D
 Acq: 10 Feb 2020 16:31

Instrument : MSVOA_X
 ClientSampled : VX0210WBSD01

Tgt Ion	Resp	Lower	Upper
91	100		
126	35.0	18.0	54.0

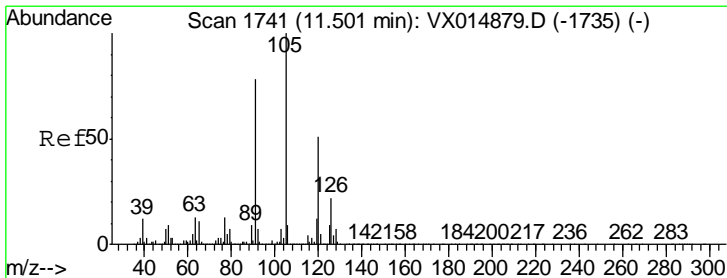
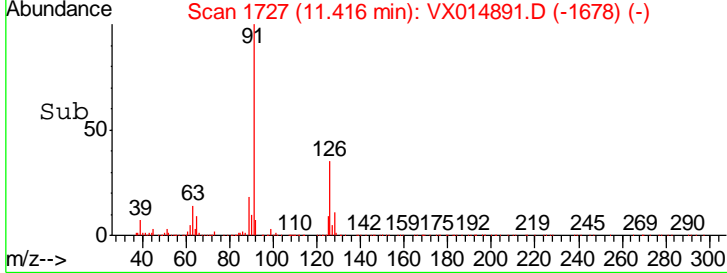
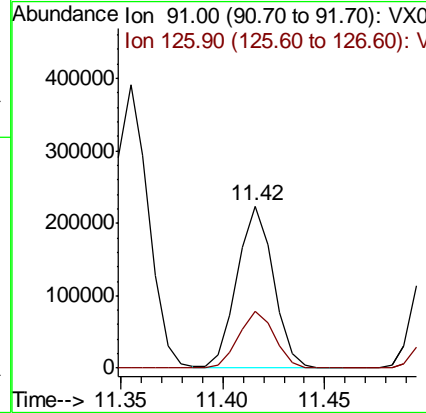
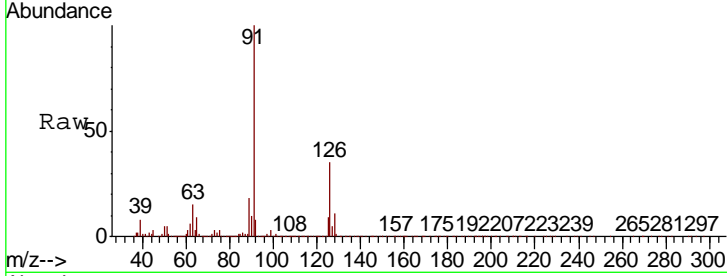

#80
 1,3,5-Trimethylbenzene
 Concen: 19.048 ug/l
 RT: 11.50 min Scan# 1741
 Delta R.T. -0.00 min
 Lab File: VX014891.D
 Acq: 10 Feb 2020 16:31

Tgt Ion	Resp	Lower	Upper
105	100		
120	51.0	25.6	76.6

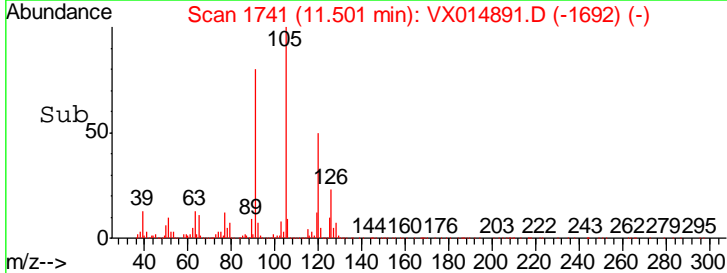
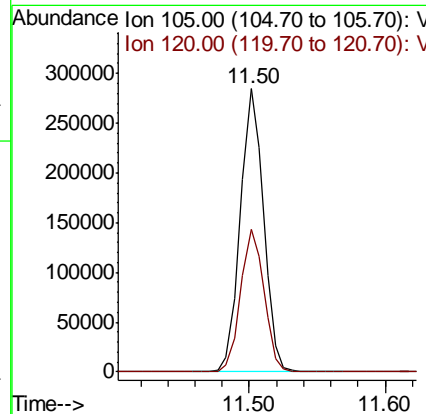
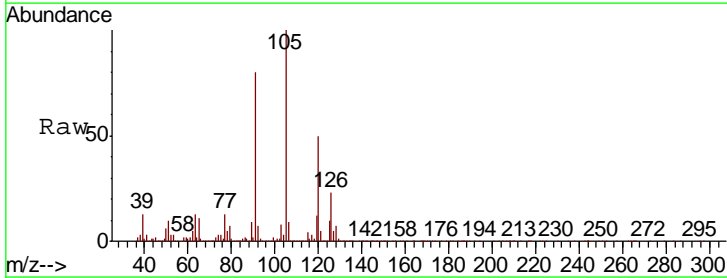

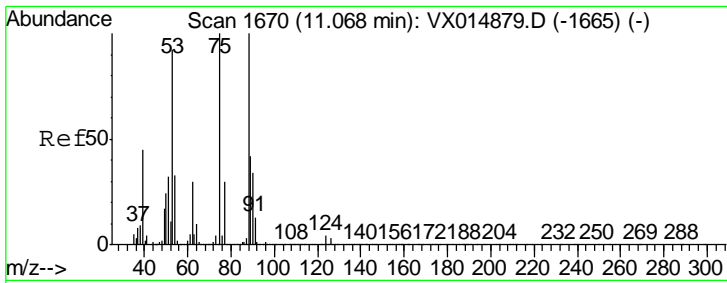

#81
 trans-1,4-Dichloro-2-butene
 Concen: 17.225 ug/l
 RT: 11.07 min Scan# 1670
 Delta R.T. -0.00 min
 Lab File: VX014891.D
 Acq: 10 Feb 2020 16:31

Instrument : MSVOA_X
 ClientSampled : VX0210WBSD01

Tgt Ion	Resp	Lower	Upper
75	41142		
75	100		
53	105.0	76.2	114.2
89	46.7	35.8	53.6

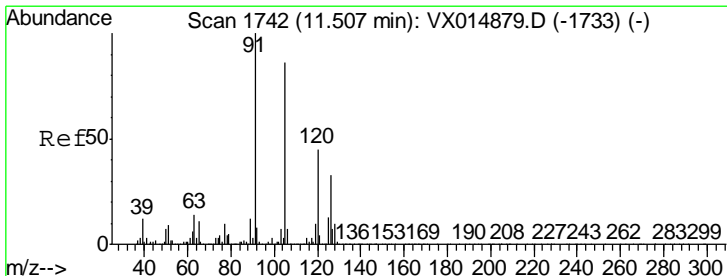
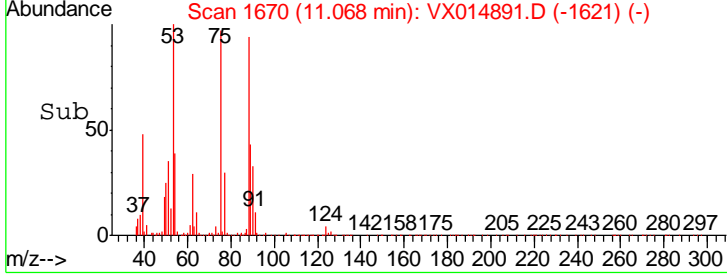
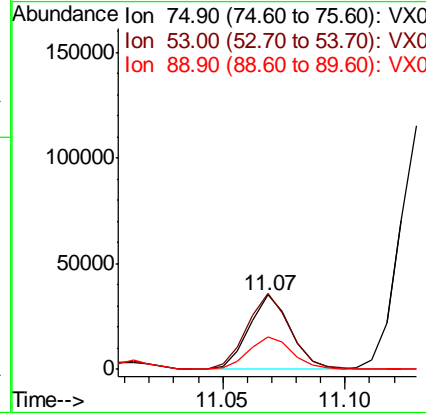
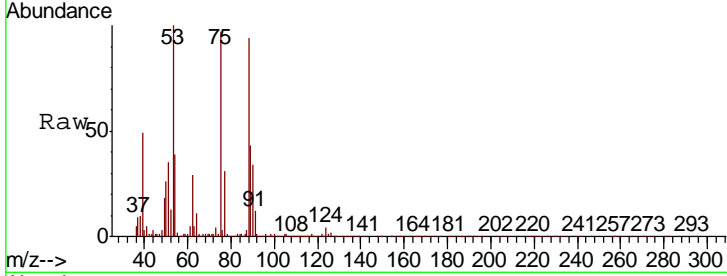

#82
 4-Chlorotoluene
 Concen: 18.743 ug/l
 RT: 11.51 min Scan# 1742
 Delta R.T. -0.00 min
 Lab File: VX014891.D
 Acq: 10 Feb 2020 16:31

Tgt Ion	Resp	Lower	Upper
91	319979		
91	100		
126	31.7	15.7	47.0

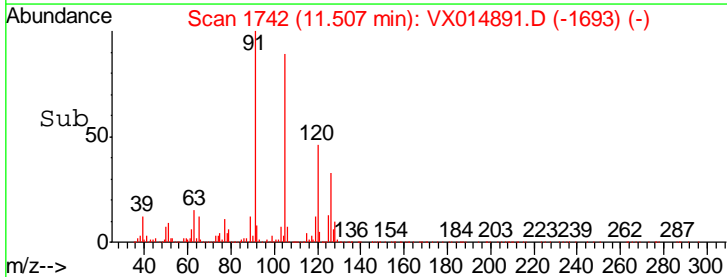
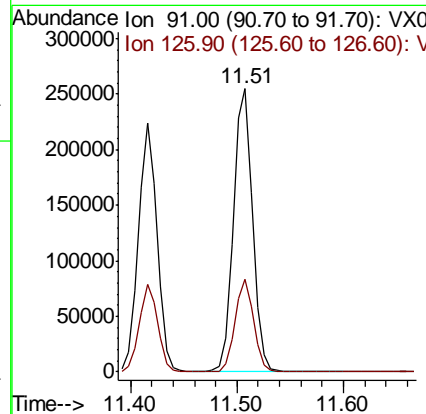
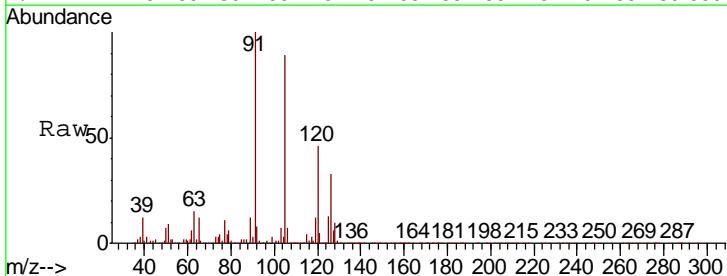

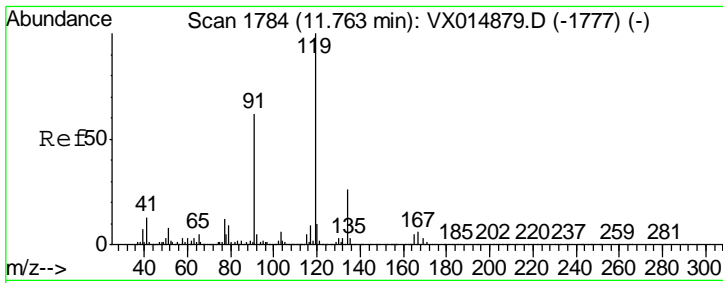

#83
 tert-Butylbenzene
 Concen: 18.172 ug/l
 RT: 11.76 min Scan# 1784
 Delta R.T. -0.00 min
 Lab File: VX014891.D
 Acq: 10 Feb 2020 16:31

Instrument : MSVOA_X
 ClientSampled : VX0210WBSD01

Tgt Ion	Resp	Lower	Upper
119	100		
91	60.5	29.5	88.6
134	25.1	12.6	37.6

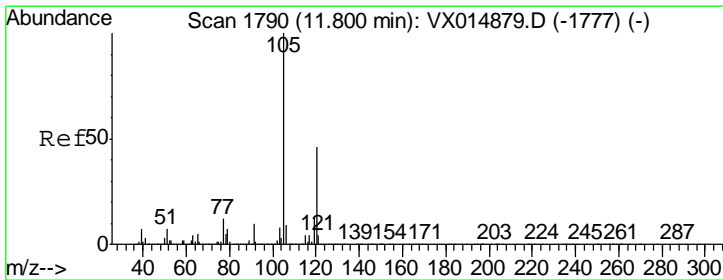
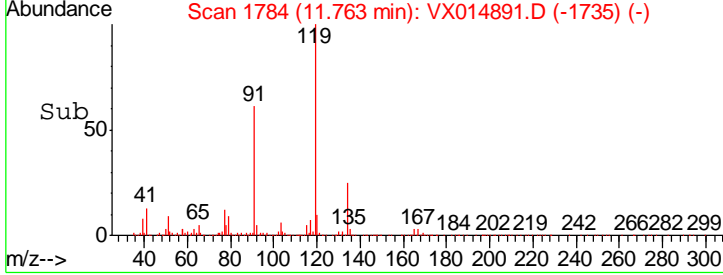
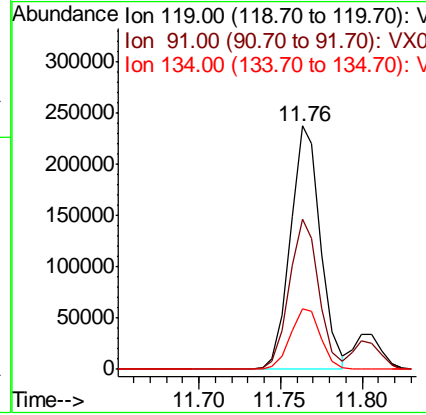
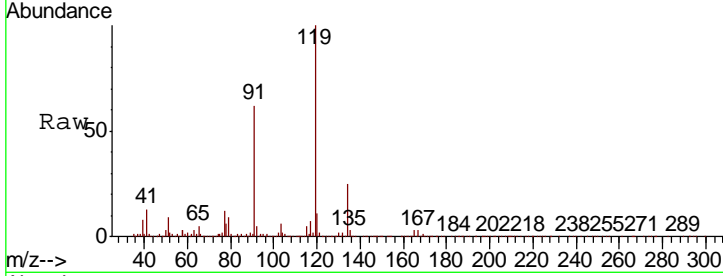

#84
 1,2,4-Trimethylbenzene
 Concen: 19.351 ug/l
 RT: 11.80 min Scan# 1790
 Delta R.T. -0.00 min
 Lab File: VX014891.D
 Acq: 10 Feb 2020 16:31

Tgt Ion	Resp	Lower	Upper
105	100		
120	46.1	23.0	69.0

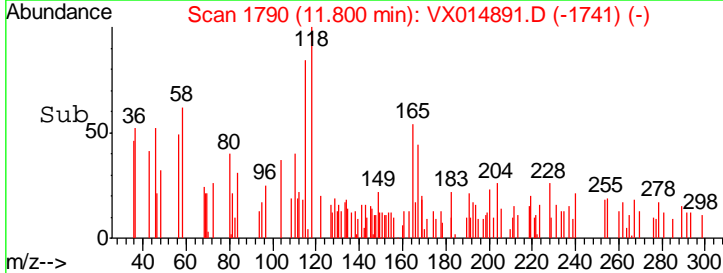
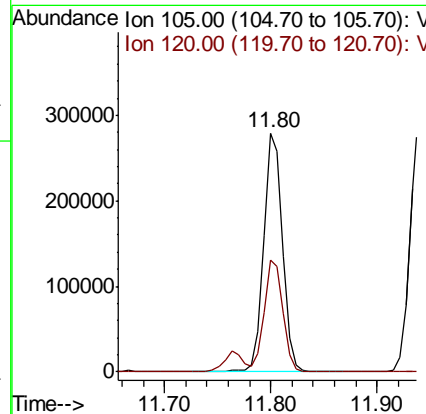
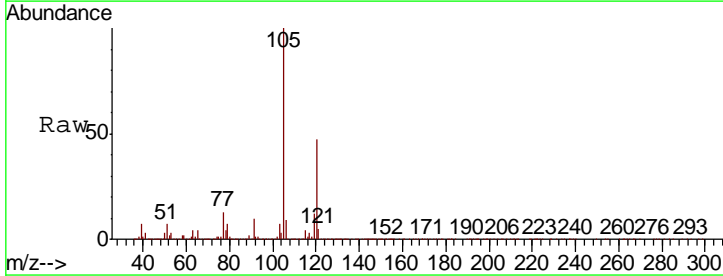

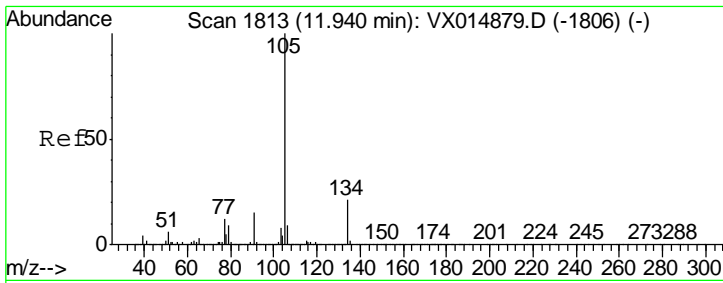

#85
 sec-Butylbenzene
 Concen: 18.917 ug/l
 RT: 11.94 min Scan# 1813
 Delta R.T. -0.00 min
 Lab File: VX014891.D
 Acq: 10 Feb 2020 16:31

Instrument : MSVOA_X
 ClientSampled : VX0210WBSD01

Tgt Ion	Resp	Lower	Upper
105	100		
134	21.2	10.6	31.8

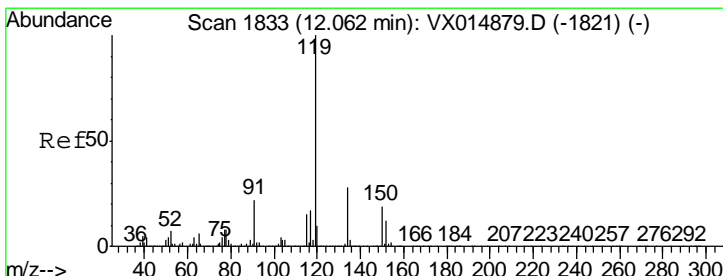
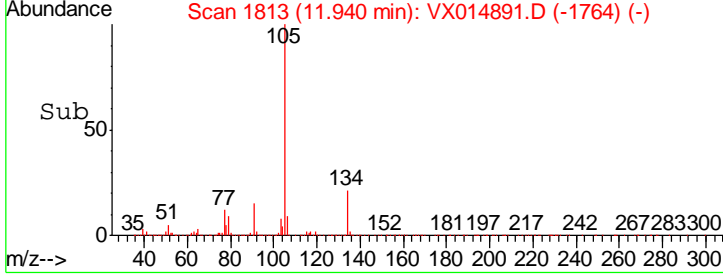
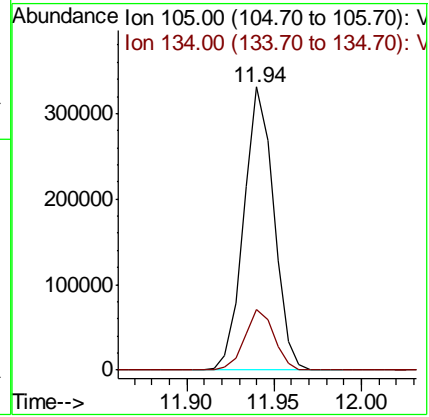
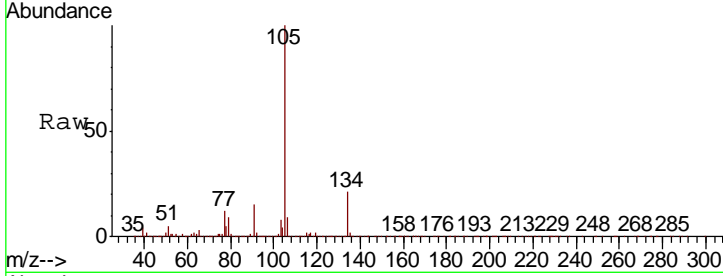

#86
 p-Isopropyltoluene
 Concen: 18.833 ug/l
 RT: 12.06 min Scan# 1833
 Delta R.T. -0.00 min
 Lab File: VX014891.D
 Acq: 10 Feb 2020 16:31

Tgt Ion	Resp	Lower	Upper
119	100		
134	27.2	13.5	40.5
91	23.3	11.4	34.1

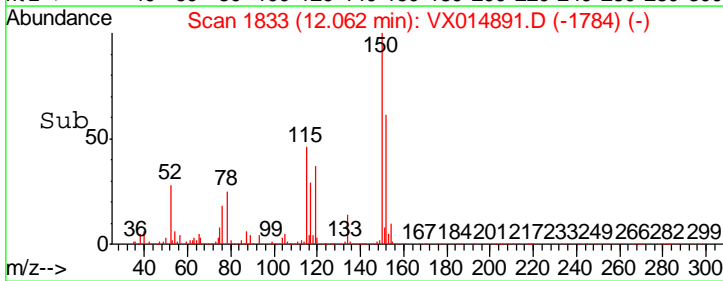
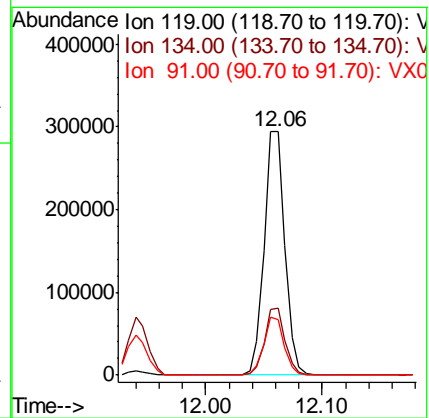
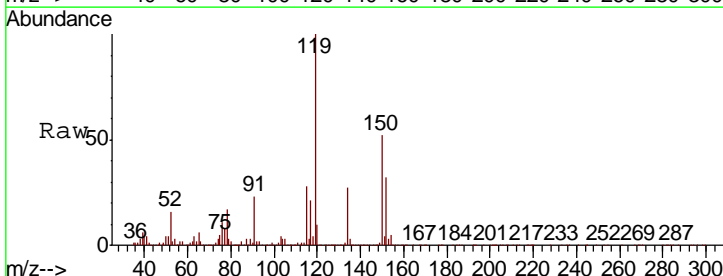

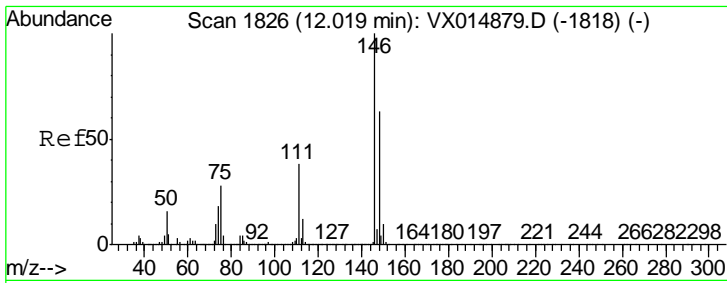

#87
 1,3-Dichlorobenzene
 Concen: 18.381 ug/l
 RT: 12.02 min Scan# 1826
 Delta R.T. -0.00 min
 Lab File: VX014891.D
 Acq: 10 Feb 2020 16:31

Instrument : MSVOA_X
 ClientSampled : VX0210WBSD01

Tgt Ion	Resp	Lower	Upper
146	195143		
111	36.5	18.6	56.0
148	65.2	31.8	95.4

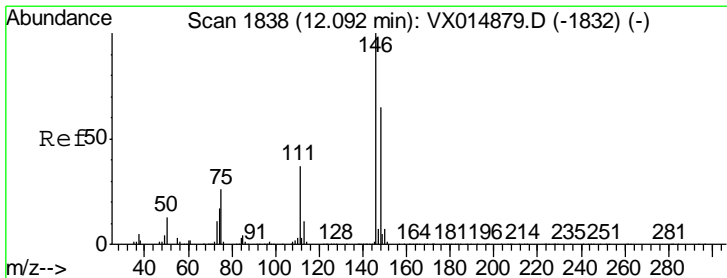
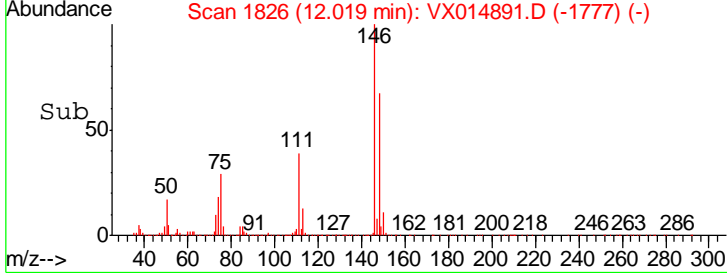
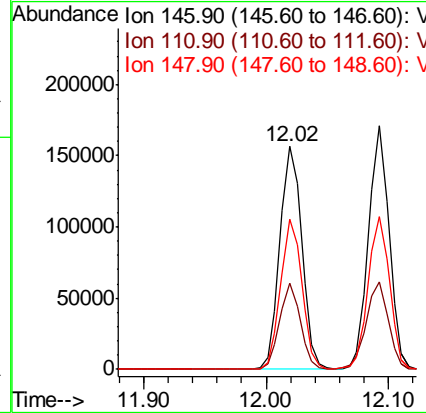
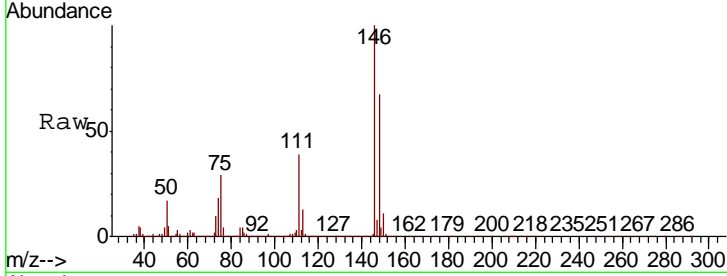

#88
 1,4-Dichlorobenzene
 Concen: 18.237 ug/l
 RT: 12.09 min Scan# 1838
 Delta R.T. -0.00 min
 Lab File: VX014891.D
 Acq: 10 Feb 2020 16:31

Tgt Ion	Resp	Lower	Upper
146	197717		
111	38.7	18.6	55.6
148	64.9	32.4	97.0

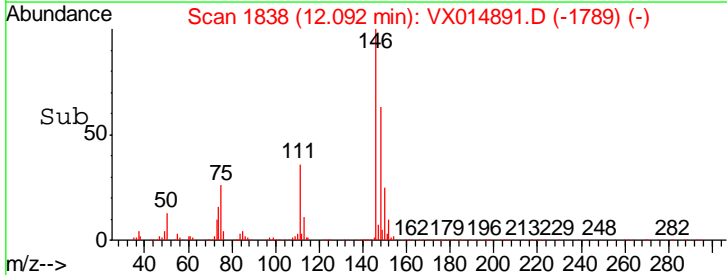
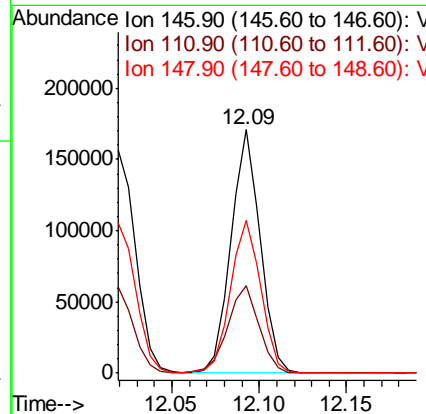
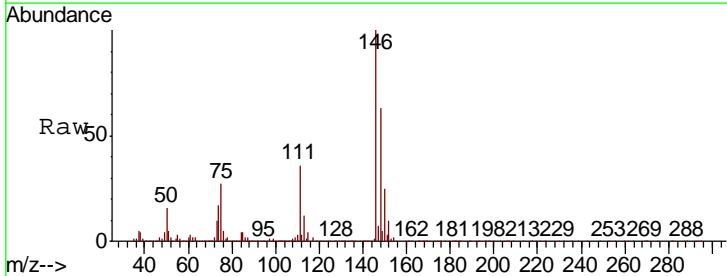

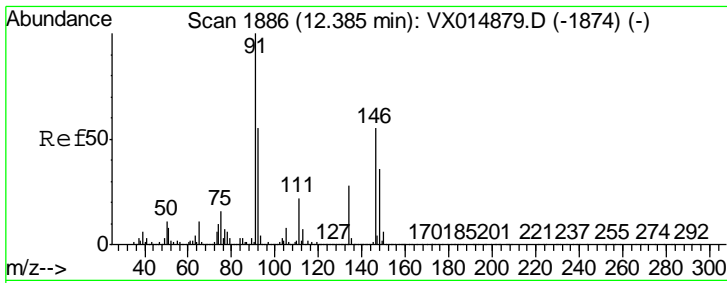

#89
 n-Butylbenzene
 Concen: 18.107 ug/l
 RT: 12.39 min Scan# 1886
 Delta R.T. -0.00 min
 Lab File: VX014891.D
 Acq: 10 Feb 2020 16:31

Instrument :
 MSVOA_X
 ClientSampled :
 VX0210WBSD01

Tgt Ion	Resp	Lower	Upper
91	100		
92	53.6	27.3	81.8
134	27.2	13.8	41.4

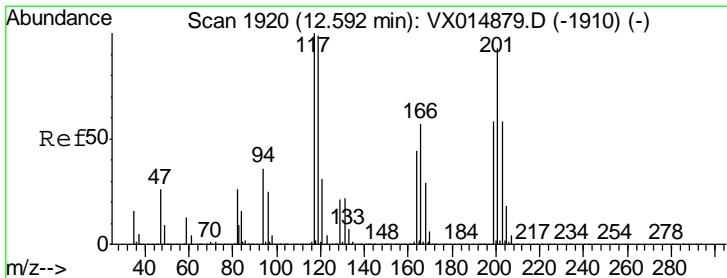
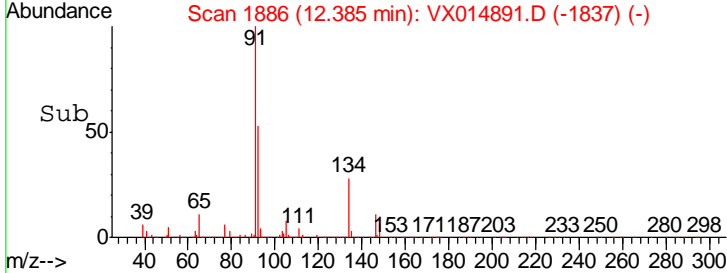
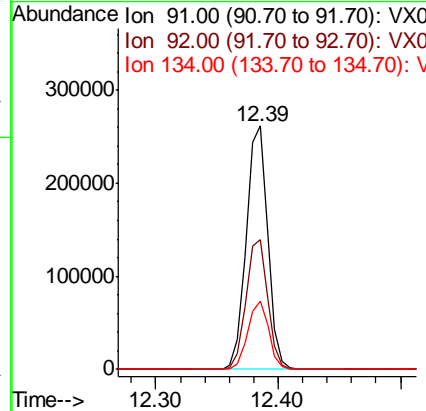
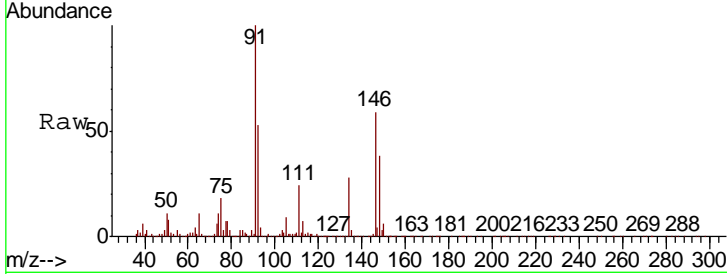

#90
 Hexachloroethane
 Concen: 18.243 ug/l
 RT: 12.59 min Scan# 1920
 Delta R.T. -0.00 min
 Lab File: VX014891.D
 Acq: 10 Feb 2020 16:31

Tgt Ion	Resp	Lower	Upper
117	100		
201	89.2	44.8	134.3

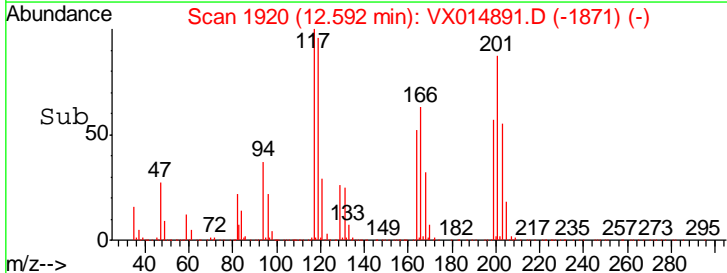
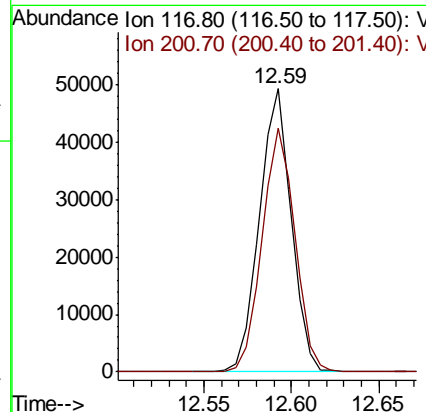
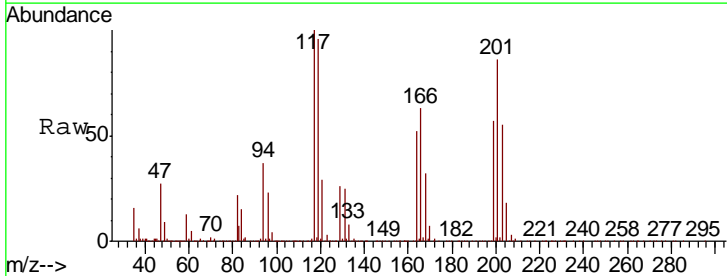

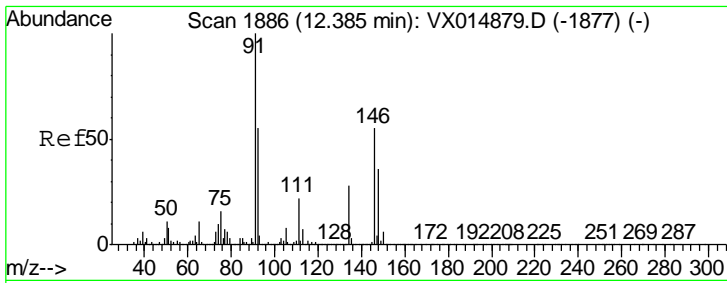

#91
 1,2-Dichlorobenzene
 Concen: 18.721 ug/l
 RT: 12.39 min Scan# 1886
 Delta R.T. -0.00 min
 Lab File: VX014891.D
 Acq: 10 Feb 2020 16:31

Instrument :
 MSVOA_X
 ClientSampled :
 VX0210WBSD01

Tgt Ion	Resp	Lower	Upper
146	194910		
111	38.9	19.8	59.3
148	63.5	32.4	97.2

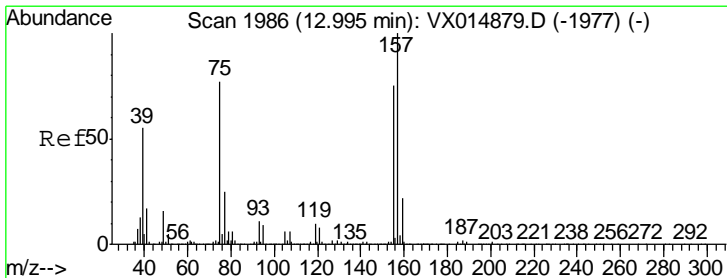
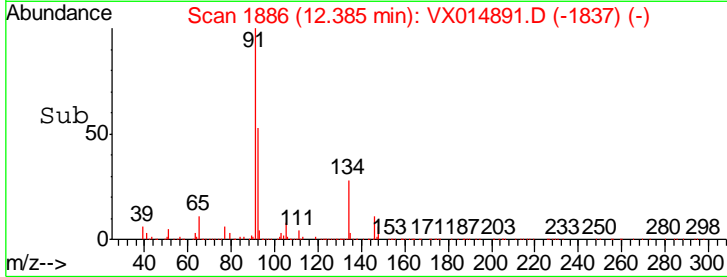
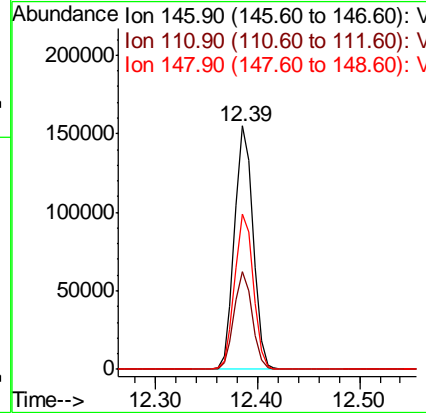
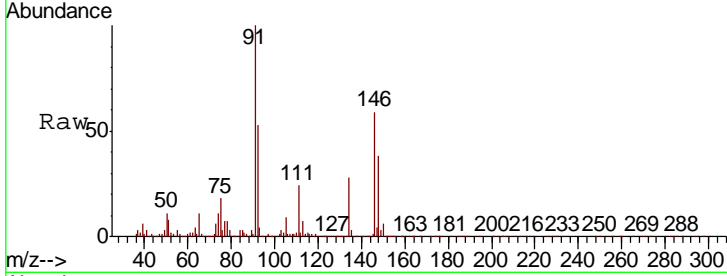

#92
 1,2-Dibromo-3-Chloropropane
 Concen: 17.547 ug/l
 RT: 12.99 min Scan# 1986
 Delta R.T. -0.00 min
 Lab File: VX014891.D
 Acq: 10 Feb 2020 16:31

Tgt Ion	Resp	Lower	Upper
75	28532		
155	95.6	48.6	145.9
157	121.2	62.0	186.0

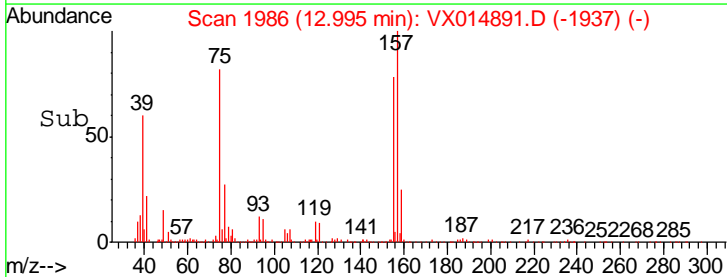
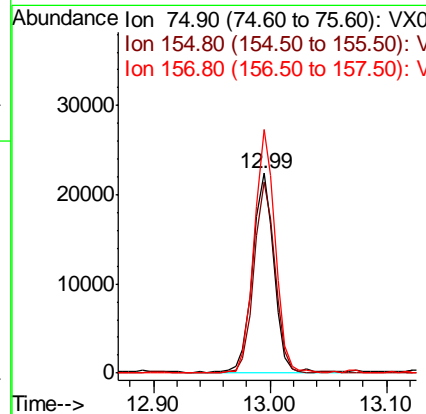
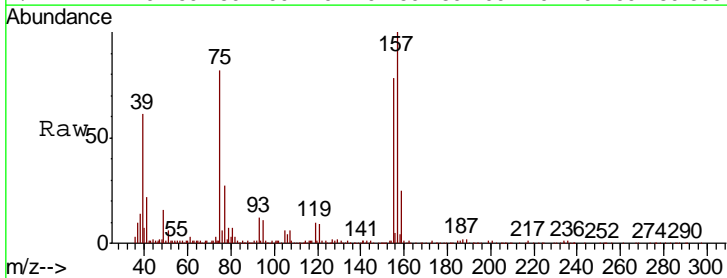

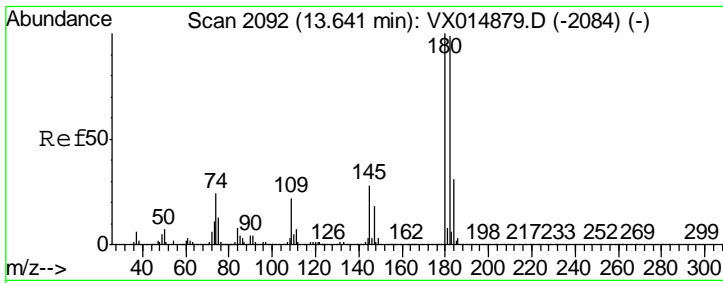

#93
 1,2,4-Trichlorobenzene
 Concen: 17.812 ug/l
 RT: 13.64 min Scan# 2092
 Delta R.T. -0.00 min
 Lab File: VX014891.D
 Acq: 10 Feb 2020 16:31

Instrument :
 MSVOA_X
 ClientSampled :
 VX0210WBSD01

Tgt Ion	Resp	Lower	Upper
180	136878		
182	95.2	48.4	145.3
145	27.8	14.1	42.4

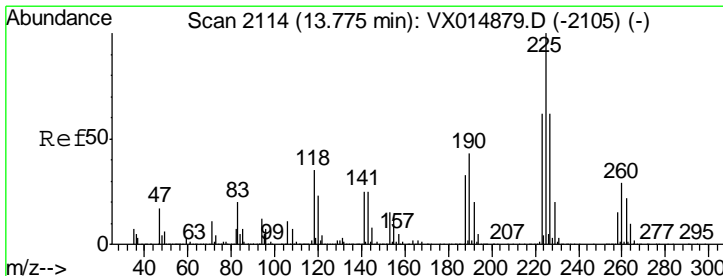
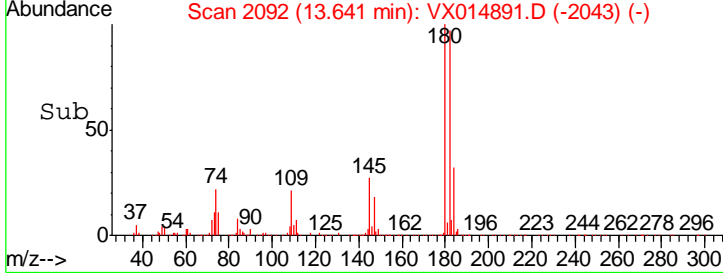
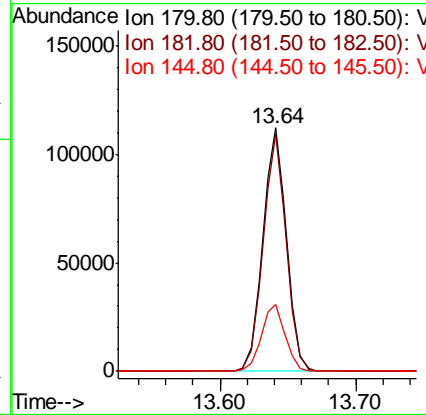
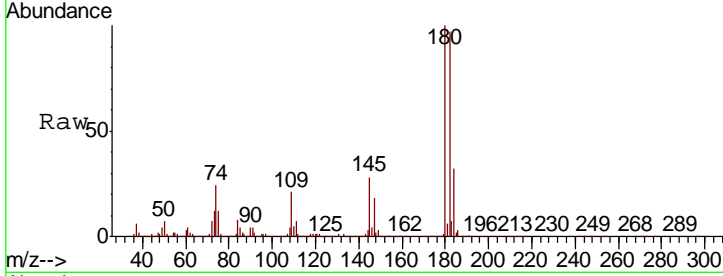

#94
 Hexachlorobutadiene
 Concen: 17.405 ug/l
 RT: 13.78 min Scan# 2114
 Delta R.T. -0.00 min
 Lab File: VX014891.D
 Acq: 10 Feb 2020 16:31

Tgt Ion	Resp	Lower	Upper
225	64692		
223	63.1	31.1	93.2
227	63.7	30.9	92.5

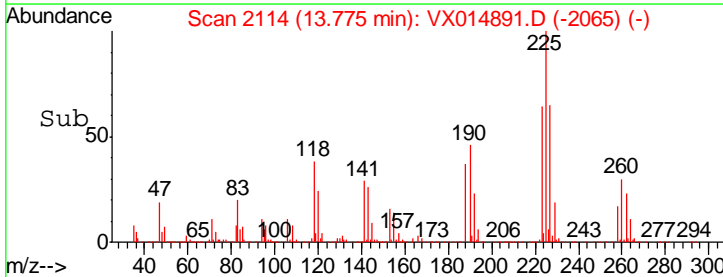
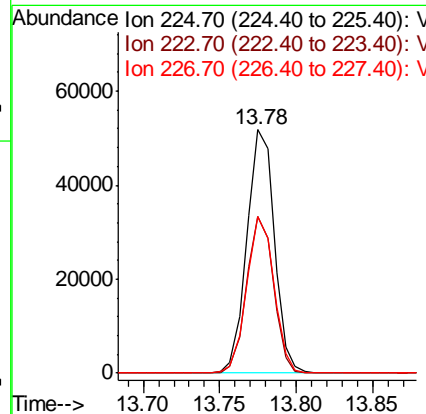
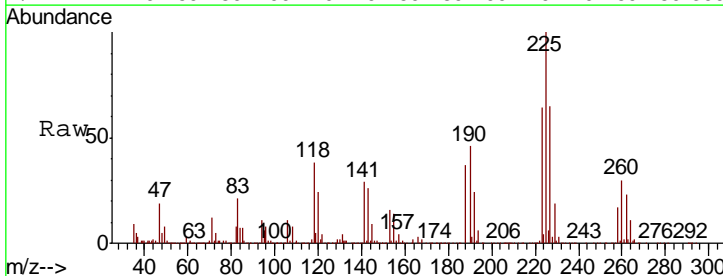

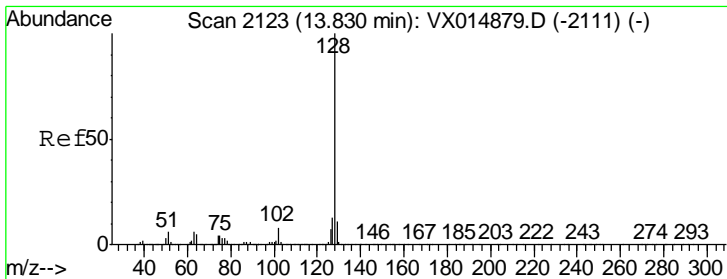

#95
 Naphthalene
 Concen: 19.166 ug/l
 RT: 13.83 min Scan# 2123
 Delta R.T. -0.00 min
 Lab File: VX014891.D
 Acq: 10 Feb 2020 16:31

Instrument :
 MSVOA_X
 ClientSampled :
 VX0210WBSD01

Tgt Ion	Resp	Lower	Upper
128	391604		
127	12.9	10.4	15.6
129	10.7	8.6	13.0

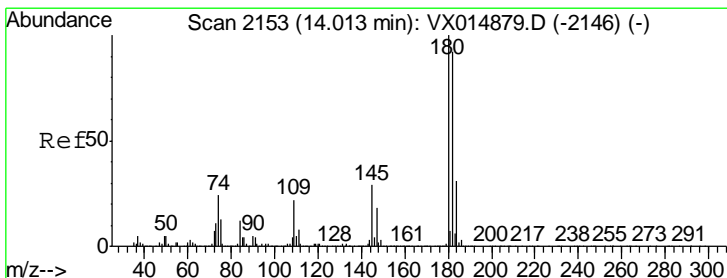
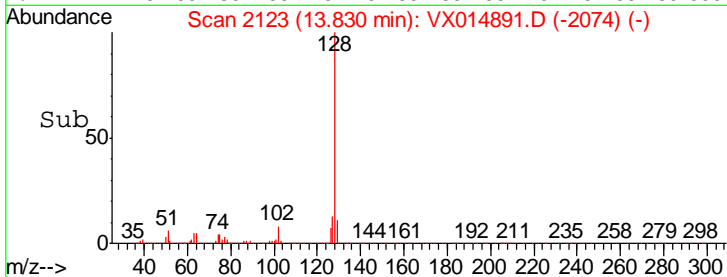
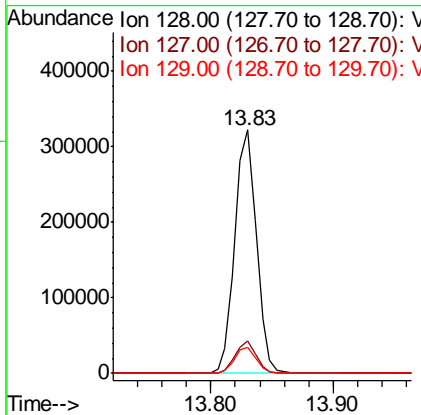
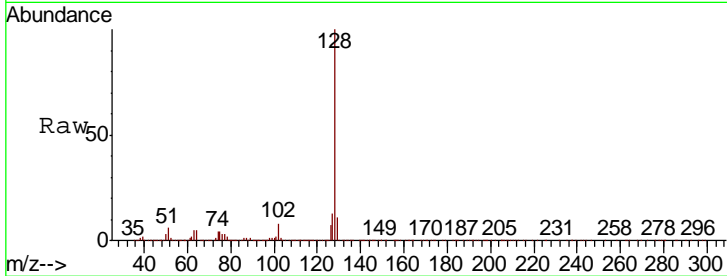

#96
 1,2,3-Trichlorobenzene
 Concen: 18.695 ug/l
 RT: 14.01 min Scan# 2153
 Delta R.T. -0.00 min
 Lab File: VX014891.D
 Acq: 10 Feb 2020 16:31

Tgt Ion	Resp	Lower	Upper
180	138799		
182	93.7	47.5	142.6
145	28.5	14.5	43.5

