

Data Path : Z:\voasrv\HPCHEM1\MSVOA\_X\Data\VX021624\  
 Data File : VX040266.D  
 Acq On : 16 Feb 2024 10:33  
 Operator : JC/MD  
 Sample : VX0216WBSD01  
 Misc : 5.0mL/MSVOA\_X/WATER  
 ALS Vial : 6 Sample Multiplier: 1

Instrument :  
 MSVOA\_X  
 ClientSampleId :  
 VX0216WBSD01

Quant Time: Feb 17 01:30:43 2024  
 Quant Method : Z:\voasrv\HPCHEM1\MSVOA\_X\Method\82X020924W.M  
 Quant Title : SW846 8260  
 QLast Update : Mon Feb 12 00:21:14 2024  
 Response via : Initial Calibration

Compound	R.T.	QIon	Response	Conc	Units	Dev(Min)
Internal Standards						
1) Pentafluorobenzene	5.556	168	74214	50.000	ug/l	0.00
34) 1,4-Difluorobenzene	6.757	114	120691	50.000	ug/l	0.00
63) Chlorobenzene-d5	10.055	117	115321	50.000	ug/l	0.00
72) 1,4-Dichlorobenzene-d4	12.018	152	60029	50.000	ug/l	0.00
System Monitoring Compounds						
33) 1,2-Dichloroethane-d4	5.952	65	53424	48.388	ug/l	0.00
Spiked Amount	50.000	Range	78 - 117	Recovery	=	96.780%
35) Dibromofluoromethane	5.385	113	41963	49.788	ug/l	0.00
Spiked Amount	50.000	Range	75 - 124	Recovery	=	99.580%
50) Toluene-d8	8.647	98	155586	49.348	ug/l	0.00
Spiked Amount	50.000	Range	92 - 112	Recovery	=	98.700%
62) 4-Bromofluorobenzene	11.079	95	60052	46.702	ug/l	0.00
Spiked Amount	50.000	Range	83 - 123	Recovery	=	93.400%
Target Compounds						
						Qvalue
2) Dichlorodifluoromethane	1.166	85	16255	19.390	ug/l	99
3) Chloromethane	1.294	50	15483	17.910	ug/l	100
4) Vinyl Chloride	1.374	62	17005	18.614	ug/l	98
5) Bromomethane	1.605	94	12484	24.216	ug/l	98
6) Chloroethane	1.691	64	10154	17.624	ug/l	94
7) Trichlorofluoromethane	1.886	101	27526	18.762	ug/l	98
8) Diethyl Ether	2.130	74	10215	18.535	ug/l	90
9) 1,1,2-Trichlorotrifluo...	2.331	101	16622	21.122	ug/l	99
10) Methyl Iodide	2.453	142	17700	20.259	ug/l	92
11) Tert butyl alcohol	2.947	59	18946	88.097	ug/l #	93
12) 1,1-Dichloroethene	2.319	96	14434	19.050	ug/l	97
13) Acrolein	2.233	56	17623	88.780	ug/l	99
14) Allyl chloride	2.666	41	24906	18.941	ug/l	97
15) Acrylonitrile	3.062	53	50781	105.532	ug/l	99
16) Acetone	2.373	43	46267	102.032	ug/l	93
17) Carbon Disulfide	2.514	76	34637	17.315	ug/l	100
18) Methyl Acetate	2.703	43	22278	18.327	ug/l	98
19) Methyl tert-butyl Ether	3.111	73	53164	19.916	ug/l	99
20) Methylene Chloride	2.788	84	17829	20.017	ug/l	92
21) trans-1,2-Dichloroethene	3.093	96	15355	17.794	ug/l	93
22) Diisopropyl ether	3.757	45	52838	19.814	ug/l	95
23) Vinyl Acetate	3.721	43	242955	102.200	ug/l	99
24) 1,1-Dichloroethane	3.611	63	30698	19.762	ug/l	100
25) 2-Butanone	4.550	43	71553	100.947	ug/l	92
26) 2,2-Dichloropropane	4.471	77	23815	19.916	ug/l	97
27) cis-1,2-Dichloroethene	4.489	96	19117	19.419	ug/l	95
28) Bromochloromethane	4.891	49	14563	22.081	ug/l	91
29) Tetrahydrofuran	5.001	42	46297	100.256	ug/l	95
30) Chloroform	5.093	83	33298	19.826	ug/l	96
31) Cyclohexane	5.471	56	24602	18.681	ug/l	93
32) 1,1,1-Trichloroethane	5.379	97	27666	19.581	ug/l	98
36) 1,1-Dichloropropene	5.690	75	23124	19.585	ug/l	98
37) Ethyl Acetate	4.708	43	26211	19.951	ug/l	97
38) Carbon Tetrachloride	5.678	117	21271	18.948	ug/l	97
39) Methylcyclohexane	7.373	83	26881	19.591	ug/l	94
40) Benzene	6.037	78	66309	20.083	ug/l	98

Data Path : Z:\voasrv\HPCHEM1\MSVOA\_X\Data\VX021624\  
 Data File : VX040266.D  
 Acq On : 16 Feb 2024 10:33  
 Operator : JC/MD  
 Sample : VX0216WBSD01  
 Misc : 5.0mL/MSVOA\_X/WATER  
 ALS Vial : 6 Sample Multiplier: 1

Instrument :  
 MSVOA\_X  
 ClientSampleId :  
 VX0216WBSD01

Quant Time: Feb 17 01:30:43 2024  
 Quant Method : Z:\voasrv\HPCHEM1\MSVOA\_X\Method\82X020924W.M  
 Quant Title : SW846 8260  
 QLast Update : Mon Feb 12 00:21:14 2024  
 Response via : Initial Calibration

Compound	R.T.	QIon	Response	Conc	Units	Dev(Min)
41) Methacrylonitrile	4.916	41	14306	20.542	ug/l	91
42) 1,2-Dichloroethane	6.086	62	25463	19.730	ug/l	97
43) Isopropyl Acetate	6.336	43	41874	20.418	ug/l	99
44) Trichloroethene	7.129	130	18074	19.845	ug/l	100
45) 1,2-Dichloropropane	7.427	63	17856	20.778	ug/l	98
46) Dibromomethane	7.574	93	13392	21.159	ug/l	95
47) Bromodichloromethane	7.818	83	25393	20.822	ug/l	99
48) Methyl methacrylate	7.690	41	21012	20.024	ug/l	90
49) 1,4-Dioxane	7.659	88	9453	414.088	ug/l #	94
51) 4-Methyl-2-Pentanone	8.568	43	146913	104.925	ug/l	100
52) Toluene	8.714	92	42831	19.805	ug/l	96
53) t-1,3-Dichloropropene	8.976	75	25569	18.725	ug/l	94
54) cis-1,3-Dichloropropene	8.366	75	27988	20.478	ug/l	90
55) 1,1,2-Trichloroethane	9.153	97	18756	20.334	ug/l	95
56) Ethyl methacrylate	9.116	69	27834	20.157	ug/l	96
57) 1,3-Dichloropropane	9.305	76	31322	20.804	ug/l	99
58) 2-Chloroethyl Vinyl ether	8.238	63	71573	109.566	ug/l	97
59) 2-Hexanone	9.427	43	117532	105.873	ug/l	100
60) Dibromochloromethane	9.519	129	18961	20.176	ug/l	98
61) 1,2-Dibromoethane	9.610	107	20087	20.487	ug/l	96
64) Tetrachloroethene	9.275	164	16512	20.432	ug/l	91
65) Chlorobenzene	10.079	112	47228	19.623	ug/l	97
66) 1,1,1,2-Tetrachloroethane	10.159	131	16267	19.515	ug/l	94
67) Ethyl Benzene	10.189	91	86888	20.270	ug/l	99
68) m/p-Xylenes	10.299	106	65843	40.671	ug/l	99
69) o-Xylene	10.640	106	31610	20.093	ug/l	97
70) Styrene	10.653	104	52952	20.245	ug/l	97
71) Bromoform	10.799	173	13754	18.831	ug/l #	100
73) Isopropylbenzene	10.963	105	84941	20.090	ug/l	100
74) N-amyl acetate	10.842	43	37004	20.418	ug/l	100
75) 1,1,2,2-Tetrachloroethane	11.207	83	30509	20.085	ug/l	96
76) 1,2,3-Trichloropropane	11.238	75	32259	26.537	ug/l	93
77) Bromobenzene	11.195	156	21000	21.029	ug/l	93
78) n-propylbenzene	11.305	91	105198	20.551	ug/l	98
79) 2-Chlorotoluene	11.360	91	60742	19.651	ug/l	98
80) 1,3,5-Trimethylbenzene	11.451	105	73692	20.703	ug/l	97
81) trans-1,4-Dichloro-2-b...	11.018	75	7423	19.480	ug/l	99
82) 4-Chlorotoluene	11.451	91	72436	19.779	ug/l	98
83) tert-Butylbenzene	11.713	119	70025	20.066	ug/l	99
84) 1,2,4-Trimethylbenzene	11.750	105	71570	19.874	ug/l	97
85) sec-Butylbenzene	11.890	105	91693	20.445	ug/l	99
86) p-Isopropyltoluene	12.006	119	74485	20.261	ug/l	99
87) 1,3-Dichlorobenzene	11.969	146	40401	20.419	ug/l	97
88) 1,4-Dichlorobenzene	12.043	146	41887	19.992	ug/l	99
89) n-Butylbenzene	12.329	91	70979	20.001	ug/l	99
90) Hexachloroethane	12.536	117	11785	20.323	ug/l	87
91) 1,2-Dichlorobenzene	12.335	146	38784	20.248	ug/l	98
92) 1,2-Dibromo-3-Chloropr...	12.945	75	7102	20.257	ug/l	88
93) 1,2,4-Trichlorobenzene	13.585	180	25783	19.662	ug/l	97
94) Hexachlorobutadiene	13.725	225	10949	20.920	ug/l	96
95) Naphthalene	13.774	128	84864	20.490	ug/l	100
96) 1,2,3-Trichlorobenzene	13.963	180	25786	20.629	ug/l	97

Data Path : Z:\voasrv\HPCHEM1\MSVOA\_X\Data\VX021624\  
Data File : VX040266.D  
Acq On : 16 Feb 2024 10:33  
Operator : JC/MD  
Sample : VX0216WBSD01  
Misc : 5.0mL/MSVOA\_X/WATER  
ALS Vial : 6 Sample Multiplier: 1

Instrument :  
MSVOA\_X  
ClientSampleId :  
VX0216WBSD01

Quant Time: Feb 17 01:30:43 2024  
Quant Method : Z:\voasrv\HPCHEM1\MSVOA\_X\Method\82X020924W.M  
Quant Title : SW846 8260  
QLast Update : Mon Feb 12 00:21:14 2024  
Response via : Initial Calibration

Compound	R.T.	QIon	Response	Conc	Units	Dev(Min)
----------	------	------	----------	------	-------	----------

-----  
(#) = qualifier out of range (m) = manual integration (+) = signals summed

Data Path : Z:\voasrv\HPCHEM1\MSVOA\_X\Data\VX021624\  
 Data File : VX040266.D  
 Acq On : 16 Feb 2024 10:33  
 Operator : JC/MD  
 Sample : VX0216WBSD01  
 Misc : 5.0mL/MSVOA\_X/WATER  
 ALS Vial : 6 Sample Multiplier: 1

Instrument :  
 MSVOA\_X  
 Client Sample Id :  
 VX0216WBSD01

Quant Time: Feb 17 01:30:43 2024  
 Quant Method : Z:\voasrv\HPCHEM1\MSVOA\_X\Method\82X020924W.M  
 Quant Title : SW846 8260  
 QLast Update : Mon Feb 12 00:21:14 2024  
 Response via : Initial Calibration

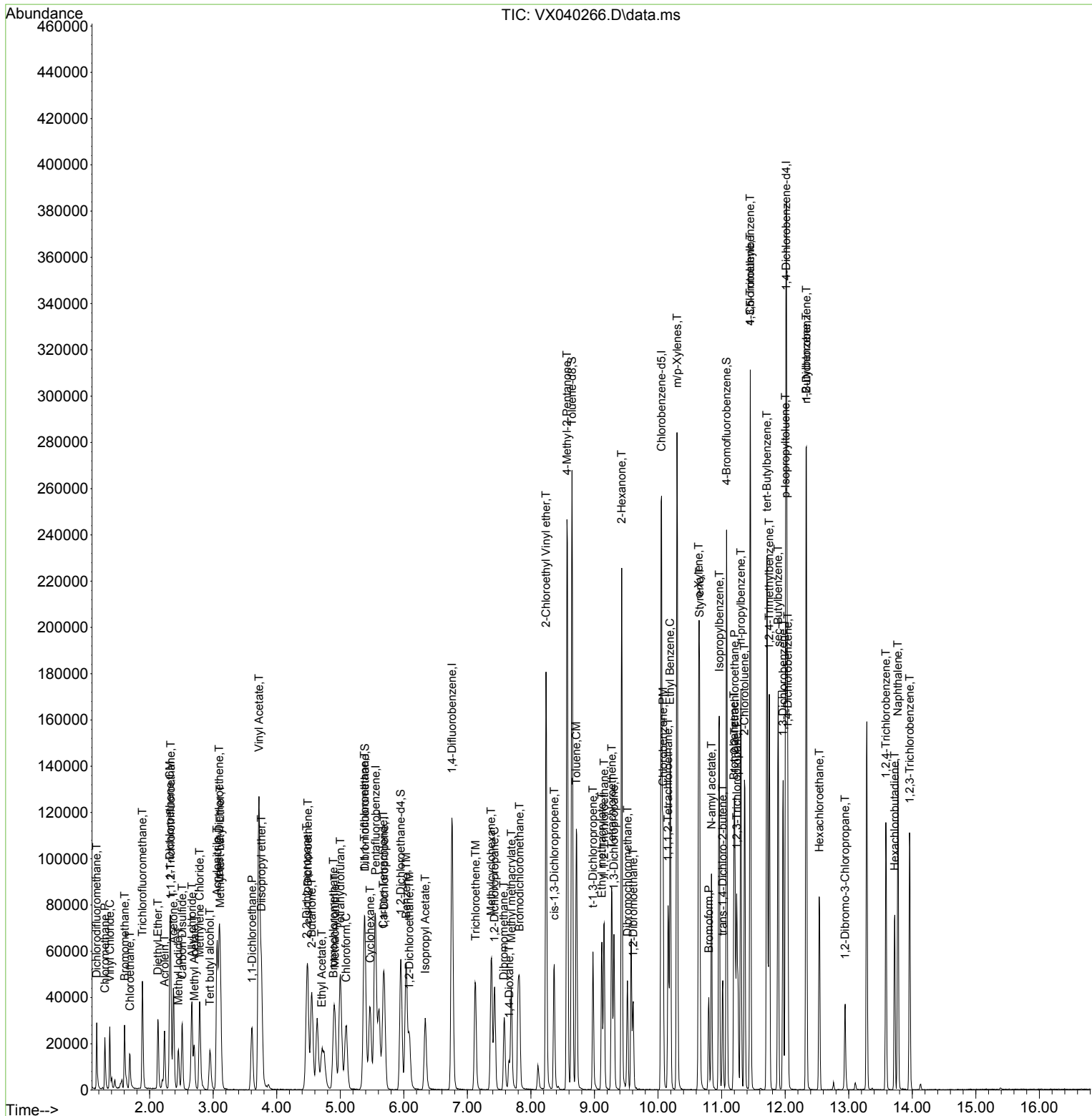

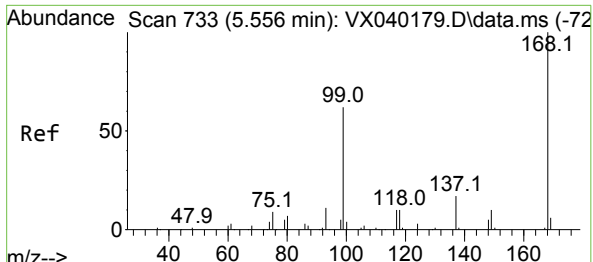

#1  
 Pentafluorobenzene  
 Concen: 50.000 ug/l  
 RT: 5.556 min Scan# 71  
 Delta R.T. 0.006 min  
 Lab File: VX040266.D  
 Acq: 16 Feb 2024 10:33

Instrument : MSVOA\_X  
 ClientSampleId : VX0216WBSD01

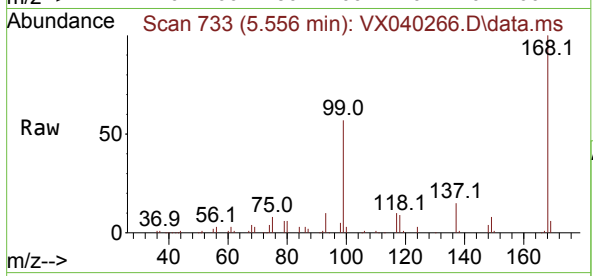

Tgt Ion:168 Resp: 74214  
 Ion Ratio Lower Upper  
 168 100  
 99 56.9 56.6 85.0

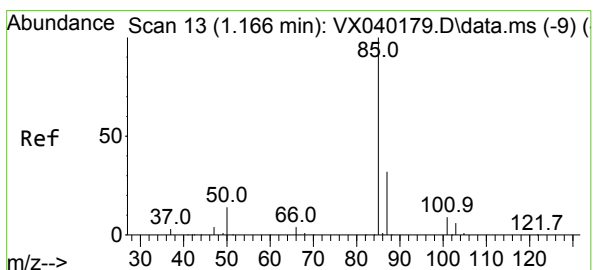
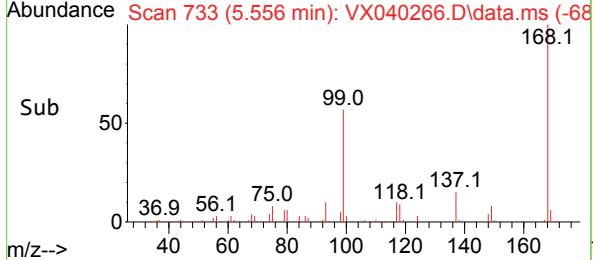
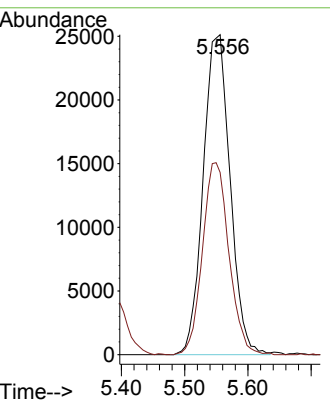

#2  
 Dichlorodifluoromethane  
 Concen: 19.390 ug/l  
 RT: 1.166 min Scan# 13  
 Delta R.T. 0.000 min  
 Lab File: VX040266.D  
 Acq: 16 Feb 2024 10:33

Tgt Ion: 85 Resp: 16255  
 Ion Ratio Lower Upper  
 85 100  
 87 34.0 16.7 50.1

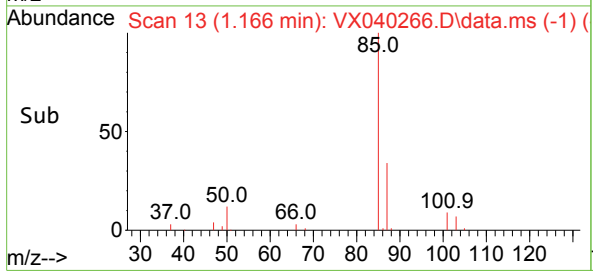
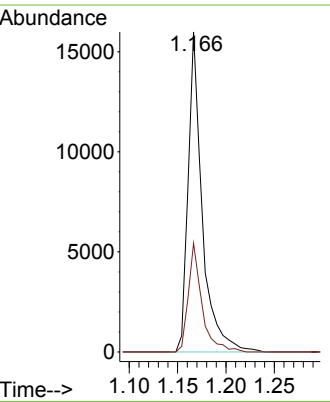
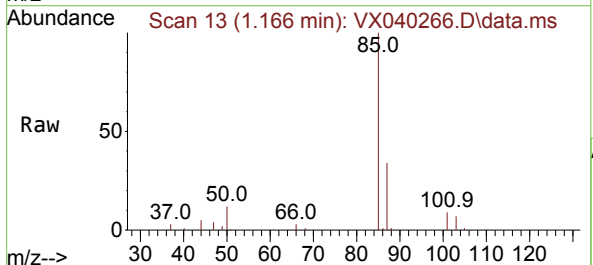

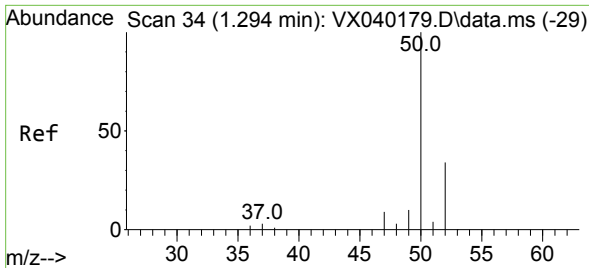

#3  
 Chloromethane  
 Concen: 17.910 ug/l  
 RT: 1.294 min Scan# 34  
 Delta R.T. 0.000 min  
 Lab File: VX040266.D  
 Acq: 16 Feb 2024 10:33

Instrument :  
 MSVOA\_X  
 ClientSampleId :  
 VX0216WBSD01

Tgt Ion: 50 Resp: 15483  
 Ion Ratio Lower Upper  
 50 100  
 52 32.0 25.5 38.3

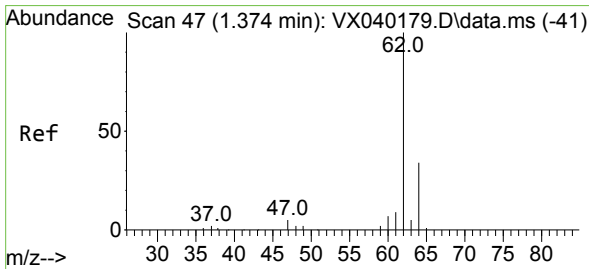
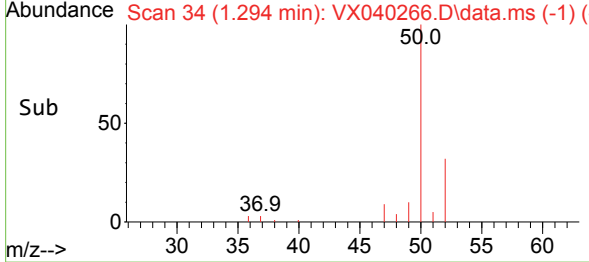
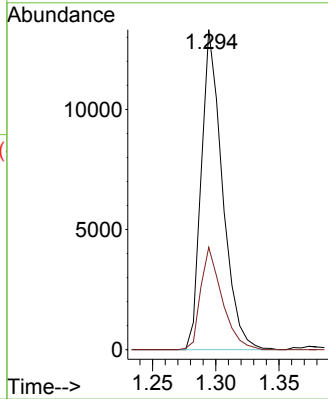
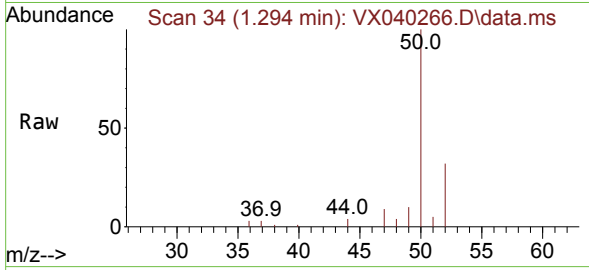

#4  
 Vinyl Chloride  
 Concen: 18.614 ug/l  
 RT: 1.374 min Scan# 47  
 Delta R.T. 0.000 min  
 Lab File: VX040266.D  
 Acq: 16 Feb 2024 10:33

Tgt Ion: 62 Resp: 17005  
 Ion Ratio Lower Upper  
 62 100  
 64 30.8 25.4 38.0

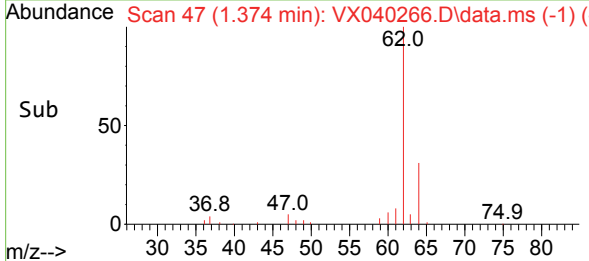
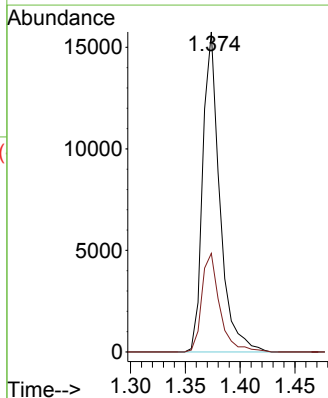
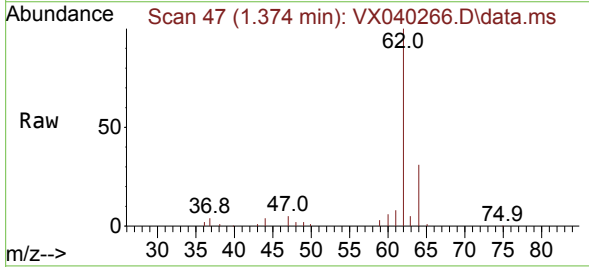

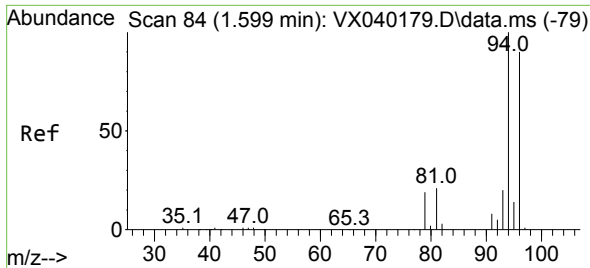

#5  
 Bromomethane  
 Concen: 24.216 ug/l  
 RT: 1.605 min Scan# 81  
 Delta R.T. 0.006 min  
 Lab File: VX040266.D  
 Acq: 16 Feb 2024 10:33

Instrument : MSVOA\_X  
 ClientSampleId : VX0216WBSD01

Tgt Ion: 94 Resp: 12484  
 Ion Ratio Lower Upper  
 94 100  
 96 91.6 74.6 111.8

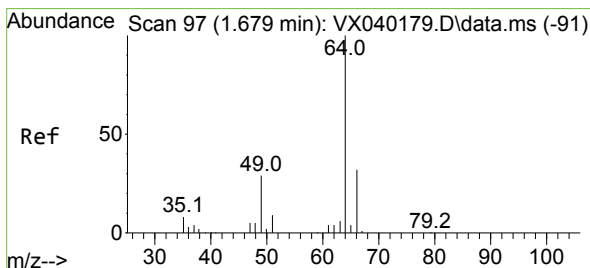
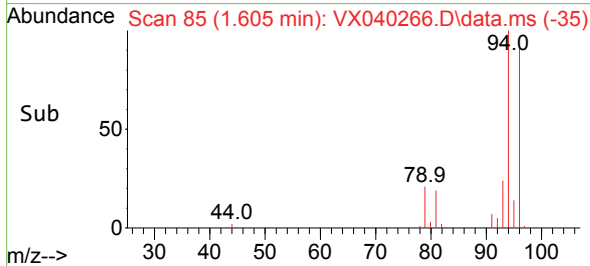
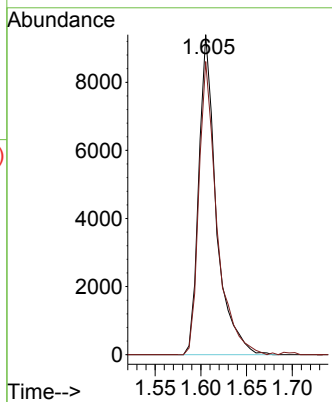
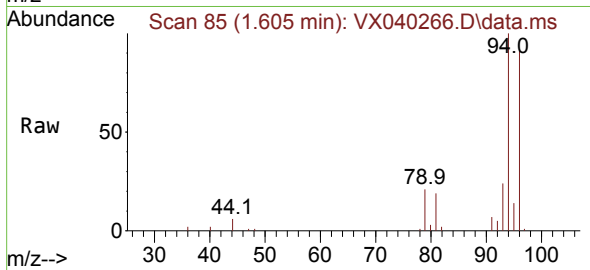

#6  
 Chloroethane  
 Concen: 17.624 ug/l  
 RT: 1.691 min Scan# 99  
 Delta R.T. 0.012 min  
 Lab File: VX040266.D  
 Acq: 16 Feb 2024 10:33

Tgt Ion: 64 Resp: 10154  
 Ion Ratio Lower Upper  
 64 100  
 66 34.8 25.1 37.7

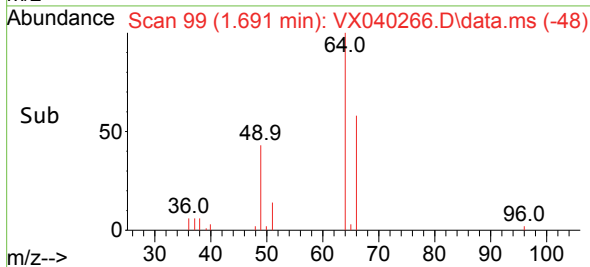
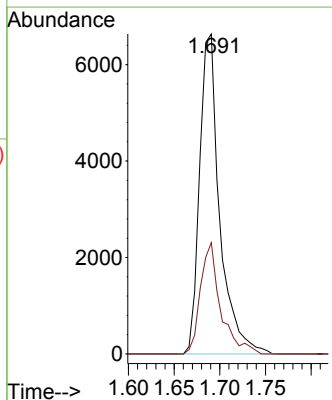
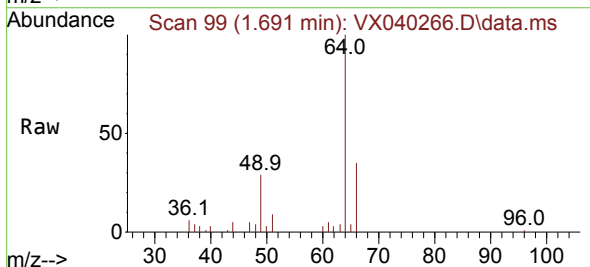

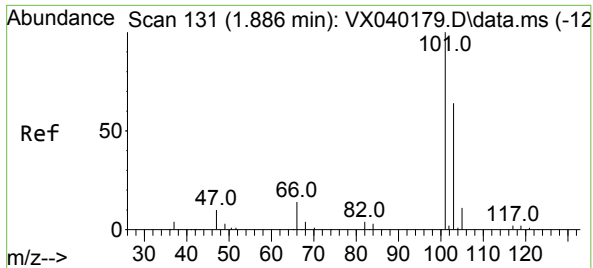

#7  
 Trichlorofluoromethane  
 Concen: 18.762 ug/l  
 RT: 1.886 min Scan# 111  
 Delta R.T. 0.000 min  
 Lab File: VX040266.D  
 Acq: 16 Feb 2024 10:33

Instrument :  
 MSVOA\_X  
 ClientSampleId :  
 VX0216WBSD01

Tgt Ion:101 Resp: 27526  
 Ion Ratio Lower Upper  
 101 100  
 103 65.6 51.4 77.2

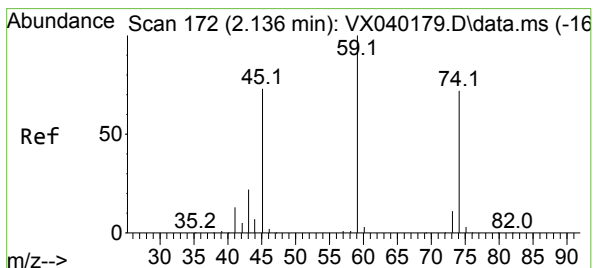
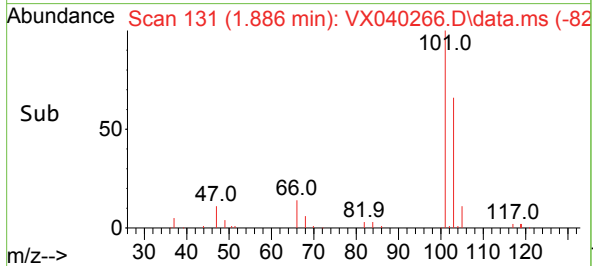
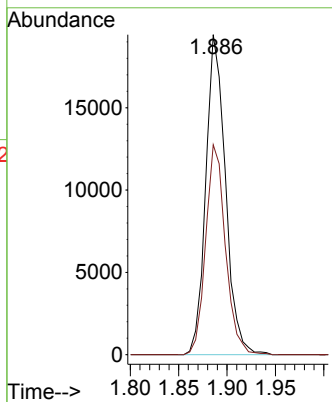
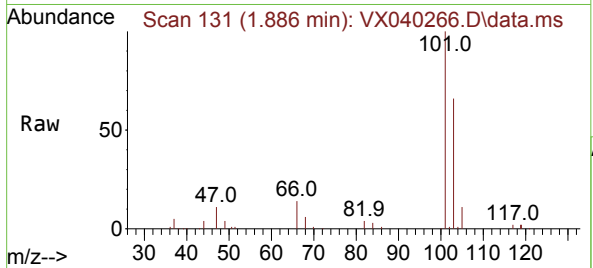

#8  
 Diethyl Ether  
 Concen: 18.535 ug/l  
 RT: 2.130 min Scan# 171  
 Delta R.T. -0.006 min  
 Lab File: VX040266.D  
 Acq: 16 Feb 2024 10:33

Tgt Ion: 74 Resp: 10215  
 Ion Ratio Lower Upper  
 74 100  
 45 96.2 53.3 159.8

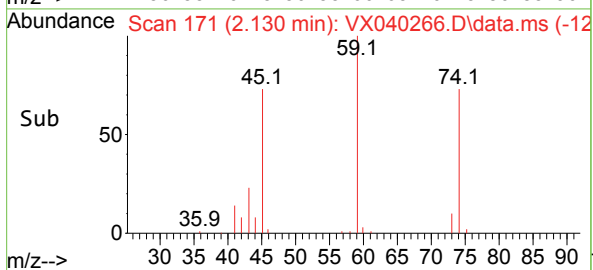
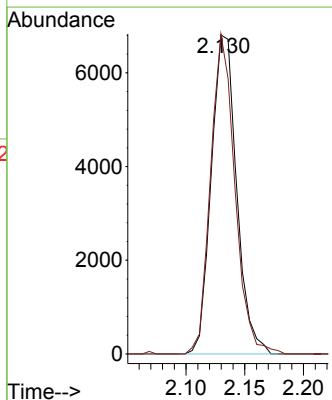
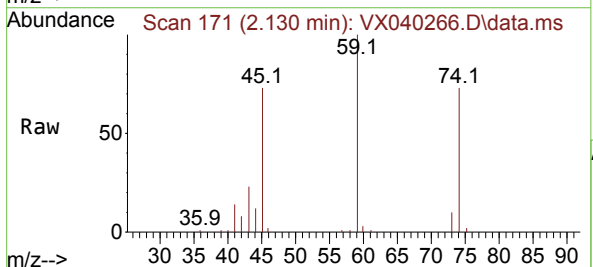



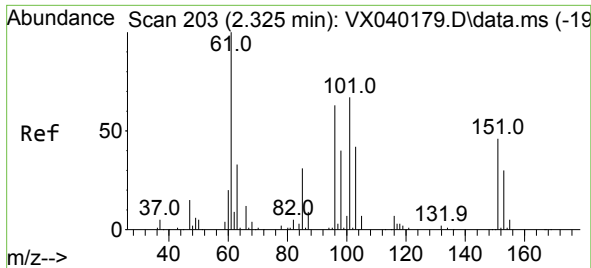

#9  
 1,1,2-Trichlorotrifluoroethane  
 Concen: 21.122 ug/l  
 RT: 2.331 min Scan# 204  
 Delta R.T. 0.006 min  
 Lab File: VX040266.D  
 Acq: 16 Feb 2024 10:33

Instrument : MSVOA\_X  
 ClientSampleId : VX0216WBSD01

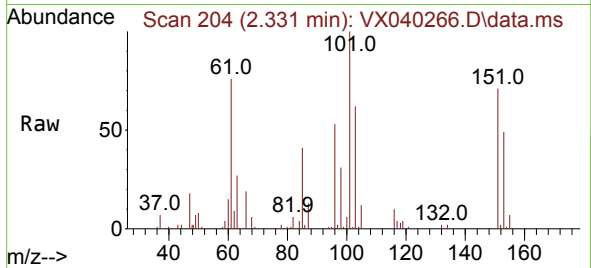

Tgt Ion:101 Resp: 16622  
 Ion Ratio Lower Upper  
 101 100  
 85 44.9 37.0 55.6  
 151 73.6 58.6 87.8

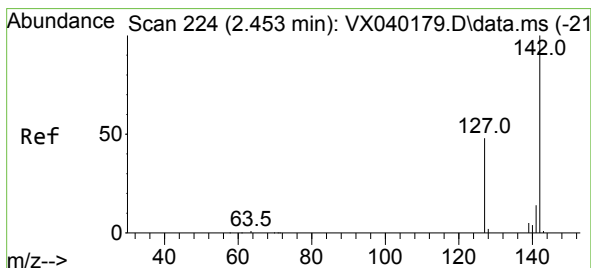
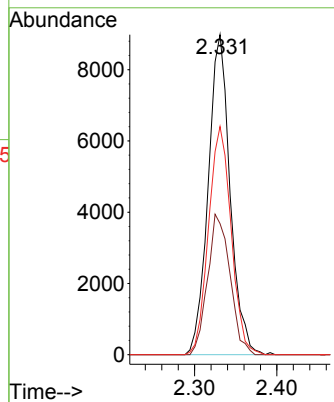
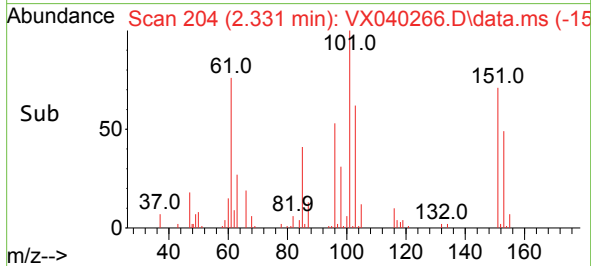

#10  
 Methyl Iodide  
 Concen: 20.259 ug/l  
 RT: 2.453 min Scan# 224  
 Delta R.T. 0.000 min  
 Lab File: VX040266.D  
 Acq: 16 Feb 2024 10:33

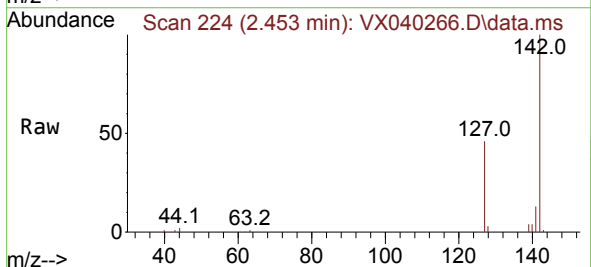

Tgt Ion:142 Resp: 17700  
 Ion Ratio Lower Upper  
 142 100  
 127 45.6 41.6 62.4  
 141 13.3 11.6 17.4

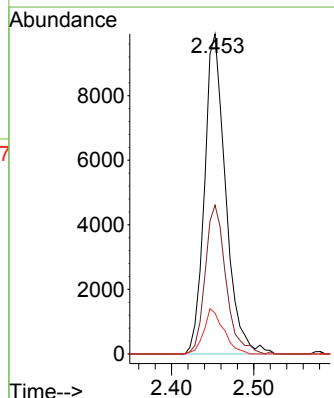
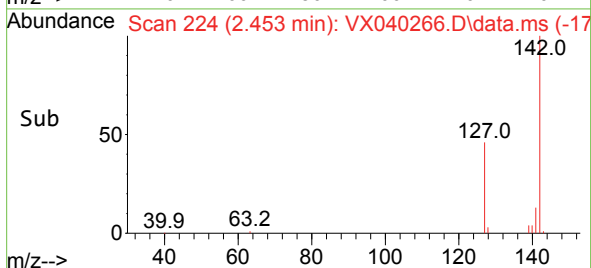

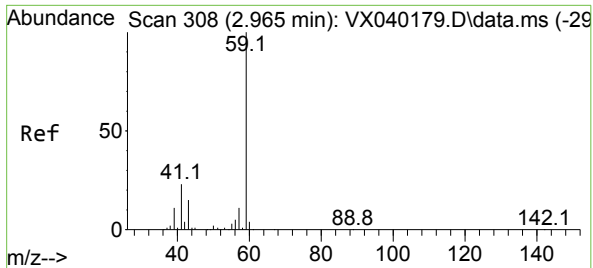

#11  
 Tert butyl alcohol  
 Concen: 88.097 ug/l  
 RT: 2.947 min Scan# 305  
 Delta R.T. -0.018 min  
 Lab File: VX040266.D  
 Acq: 16 Feb 2024 10:33

Instrument : MSVOA\_X  
 Client SampleId : VX0216WBSD01

Tgt Ion: 59 Resp: 18946  
 Ion Ratio Lower Upper  
 59 100  
 57 9.9 6.0 9.0#

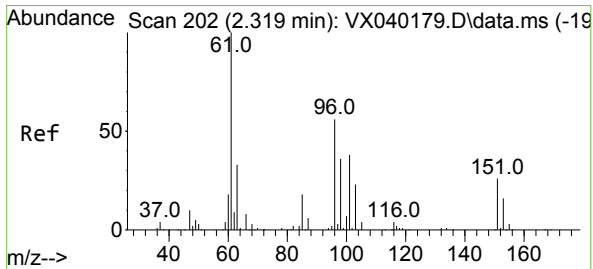
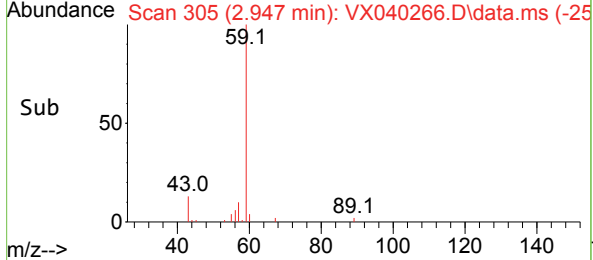
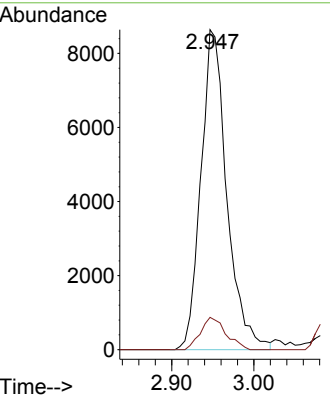
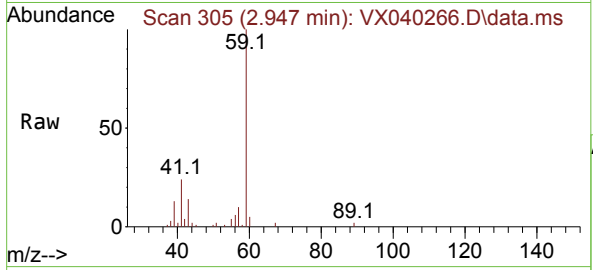

#12  
 1,1-Dichloroethene  
 Concen: 19.050 ug/l  
 RT: 2.319 min Scan# 202  
 Delta R.T. 0.000 min  
 Lab File: VX040266.D  
 Acq: 16 Feb 2024 10:33

Tgt Ion: 96 Resp: 14434  
 Ion Ratio Lower Upper  
 96 100  
 61 175.7 144.6 216.8  
 98 64.4 50.4 75.6

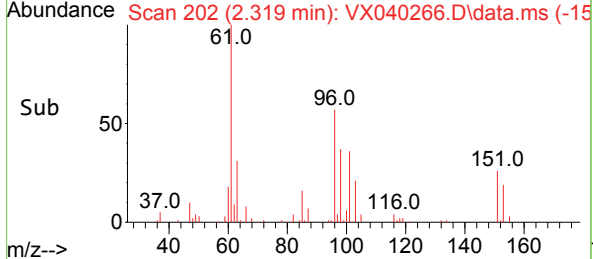
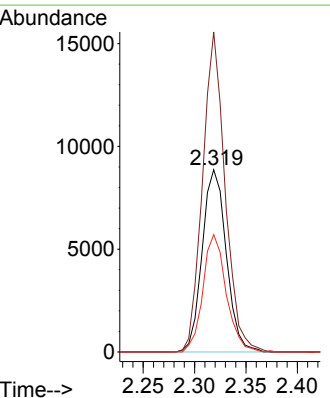
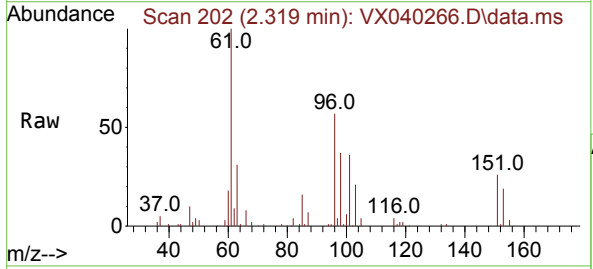

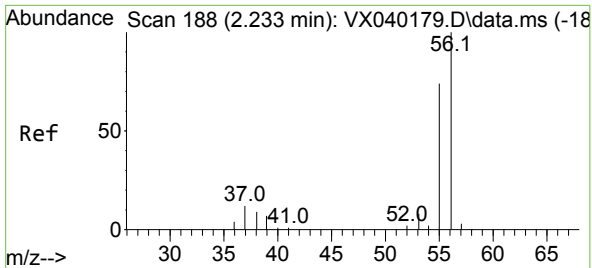

#13  
 Acrolein  
 Concen: 88.780 ug/l  
 RT: 2.233 min Scan# 118  
 Delta R.T. 0.000 min  
 Lab File: VX040266.D  
 Acq: 16 Feb 2024 10:33

Instrument : MSVOA\_X  
 ClientSampleId : VX0216WBSD01

Tgt Ion: 56 Resp: 17623  
 Ion Ratio Lower Upper  
 56 100  
 55 70.2 57.1 85.7

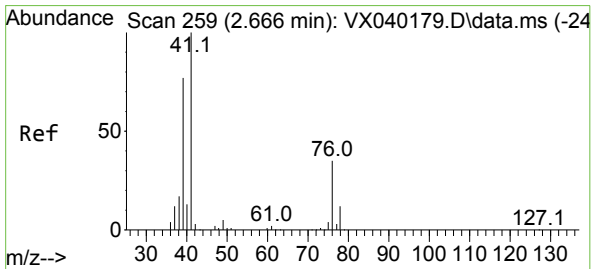
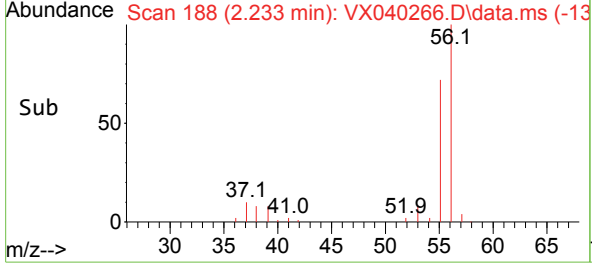
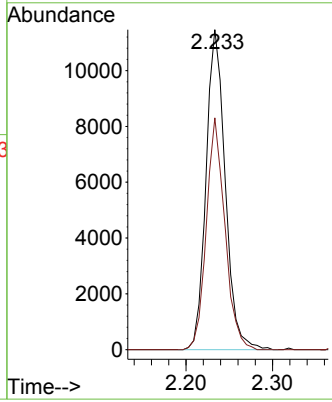
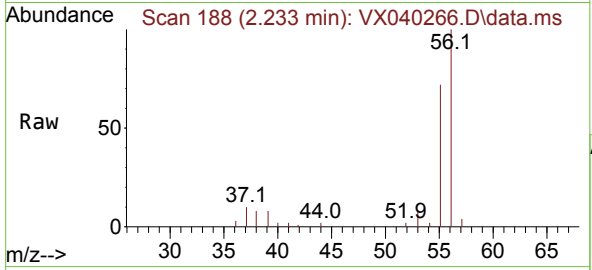

#14  
 Allyl chloride  
 Concen: 18.941 ug/l  
 RT: 2.666 min Scan# 259  
 Delta R.T. 0.006 min  
 Lab File: VX040266.D  
 Acq: 16 Feb 2024 10:33

Tgt Ion: 41 Resp: 24906  
 Ion Ratio Lower Upper  
 41 100  
 39 68.9 55.8 83.6  
 76 34.6 24.3 36.5

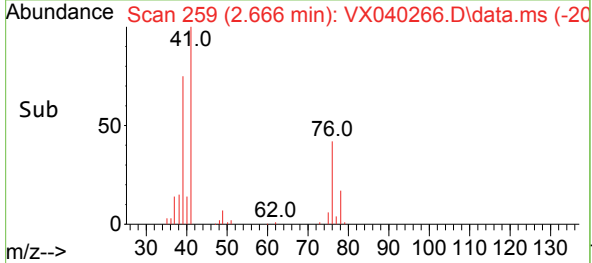
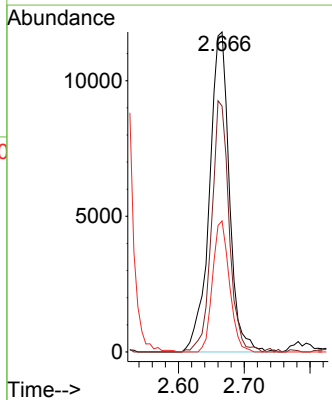
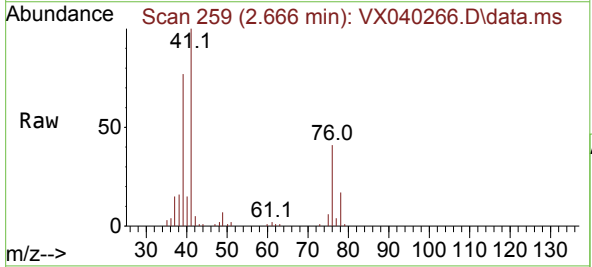

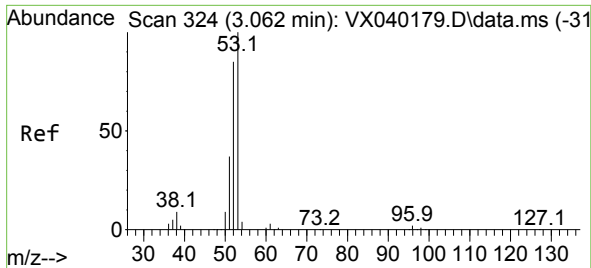

#15  
 Acrylonitrile  
 Concen: 105.532 ug/l  
 RT: 3.062 min Scan# 31  
 Delta R.T. 0.000 min  
 Lab File: VX040266.D  
 Acq: 16 Feb 2024 10:33

Instrument :  
 MSVOA\_X  
 ClientSampleId :  
 VX0216WBSD01

Tgt Ion	Resp	Lower	Upper
53	100		
52	81.7	66.0	99.0
51	36.5	29.8	44.6

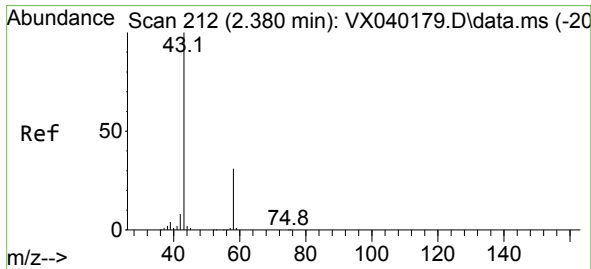
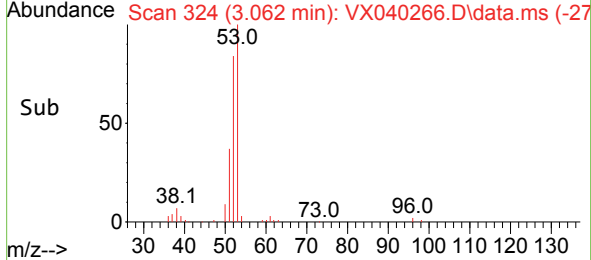
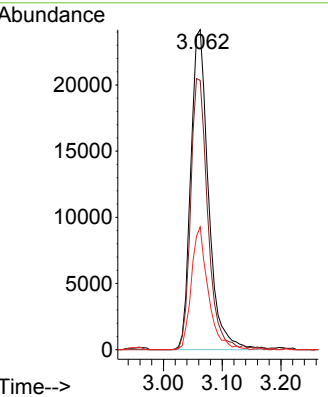
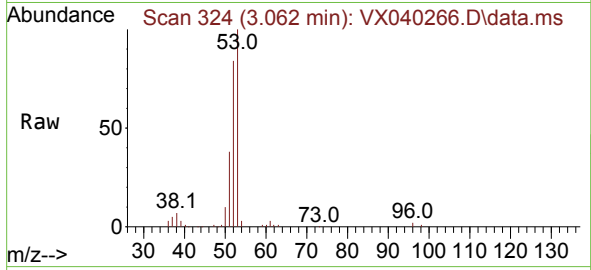

#16  
 Acetone  
 Concen: 102.032 ug/l  
 RT: 2.373 min Scan# 211  
 Delta R.T. -0.006 min  
 Lab File: VX040266.D  
 Acq: 16 Feb 2024 10:33

Tgt Ion	Resp	Lower	Upper
43	100		
58	31.1	21.9	32.9

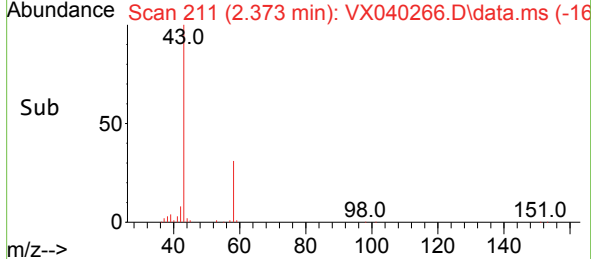
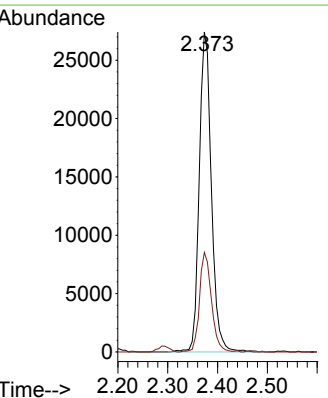
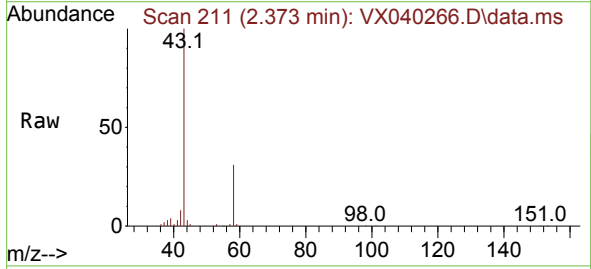

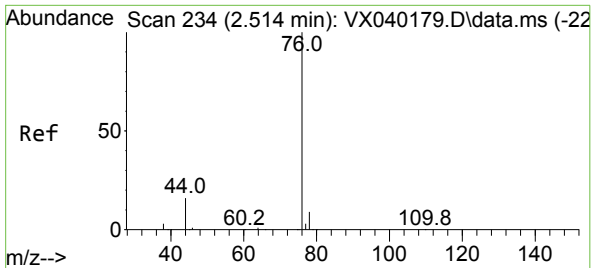

#17  
 Carbon Disulfide  
 Concen: 17.315 ug/l  
 RT: 2.514 min Scan# 21  
 Delta R.T. 0.006 min  
 Lab File: VX040266.D  
 Acq: 16 Feb 2024 10:33

Instrument : MSVOA\_X  
 ClientSampleId : VX0216WBSD01

Tgt Ion	Resp	Ion Ratio	Lower	Upper
76	34637	100		
78		9.0	7.0	10.6

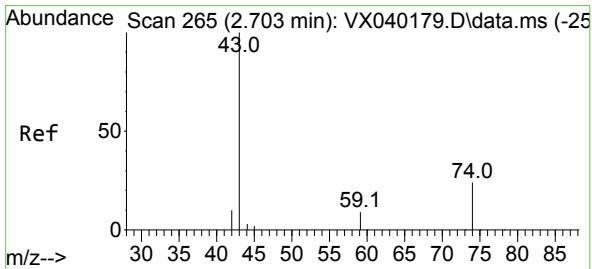
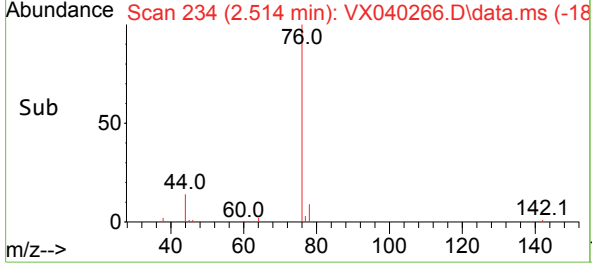
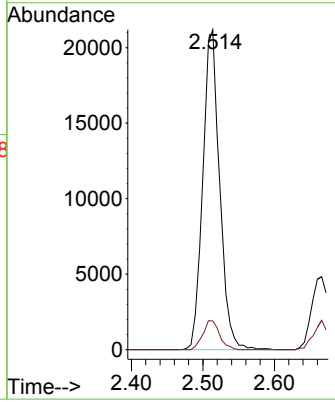
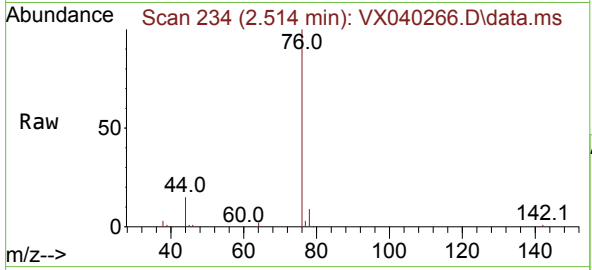

#18  
 Methyl Acetate  
 Concen: 18.327 ug/l  
 RT: 2.703 min Scan# 265  
 Delta R.T. 0.000 min  
 Lab File: VX040266.D  
 Acq: 16 Feb 2024 10:33

Tgt Ion	Resp	Ion Ratio	Lower	Upper
43	22278	100		
74		23.3	17.8	26.8

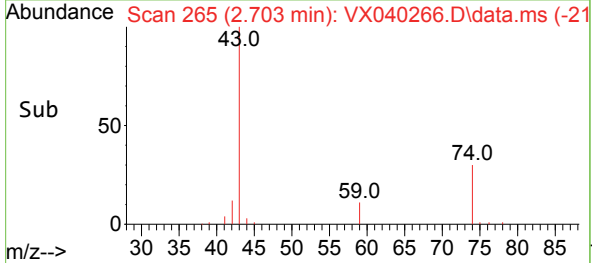
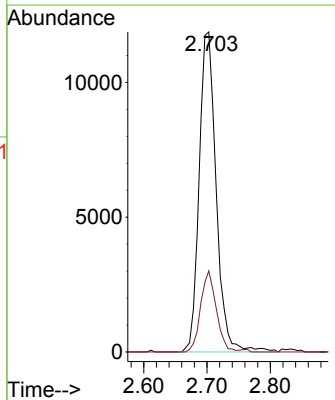
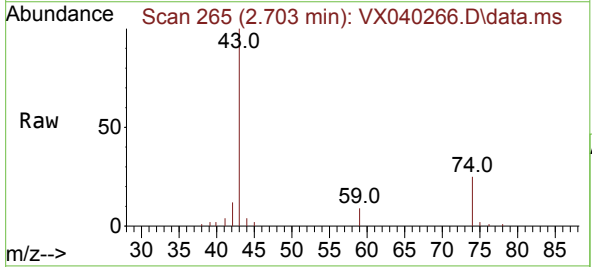

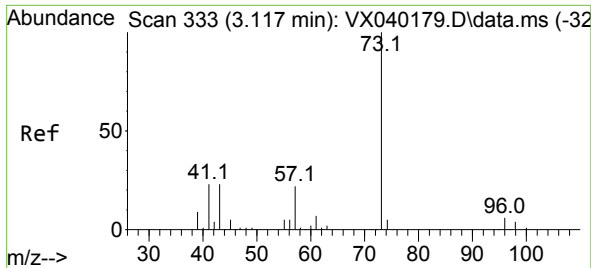

#19  
 Methyl tert-butyl Ether  
 Concen: 19.916 ug/l  
 RT: 3.111 min Scan# 311  
 Delta R.T. -0.006 min  
 Lab File: VX040266.D  
 Acq: 16 Feb 2024 10:33

Instrument : MSVOA\_X  
 ClientSampleId : VX0216WBSD01

Tgt Ion: 73 Resp: 53164  
 Ion Ratio Lower Upper  
 73 100  
 57 21.4 17.3 25.9

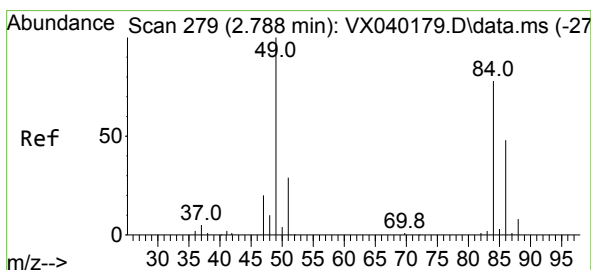
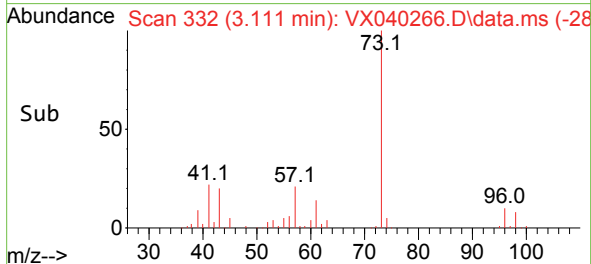
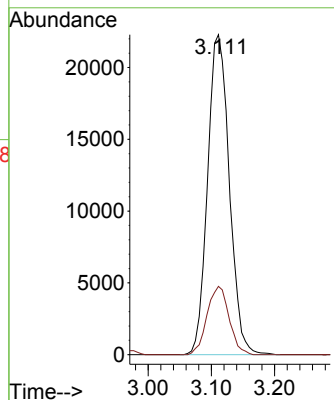
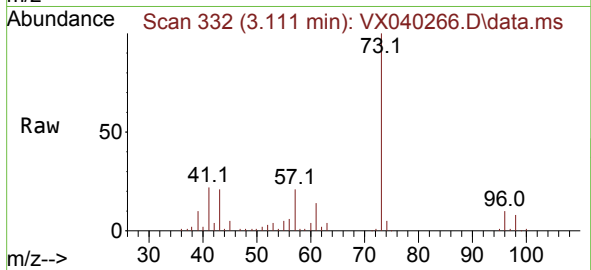

#20  
 Methylene Chloride  
 Concen: 20.017 ug/l  
 RT: 2.788 min Scan# 279  
 Delta R.T. 0.000 min  
 Lab File: VX040266.D  
 Acq: 16 Feb 2024 10:33

Tgt Ion: 84 Resp: 17829  
 Ion Ratio Lower Upper  
 84 100  
 49 118.7 103.6 155.4  
 51 39.0 33.8 50.6  
 86 66.0 49.4 74.0

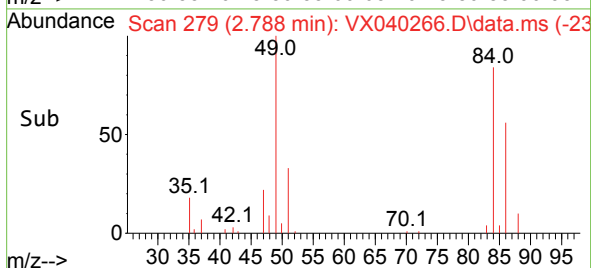
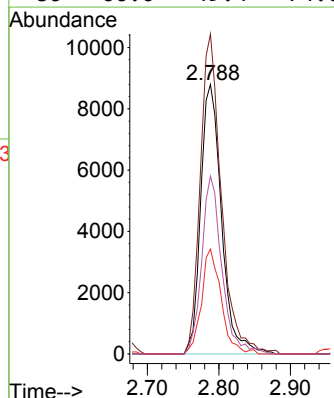
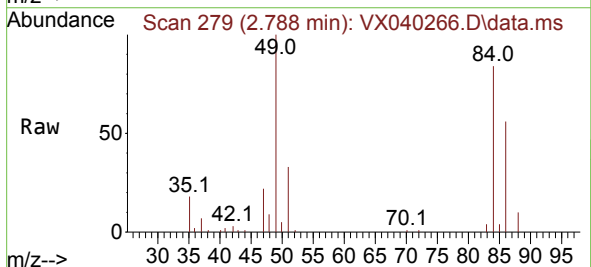

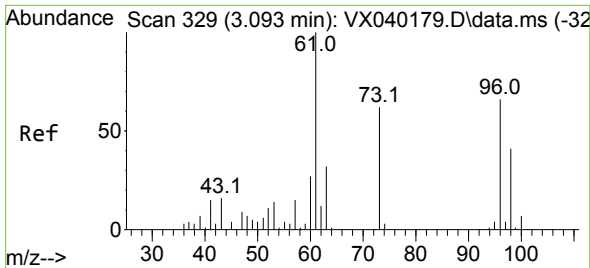

#21  
 trans-1,2-Dichloroethene  
 Concen: 17.794 ug/l  
 RT: 3.093 min Scan# 31  
 Delta R.T. 0.000 min  
 Lab File: VX040266.D  
 Acq: 16 Feb 2024 10:33

Instrument :  
 MSVOA\_X  
 ClientSampleId :  
 VX0216WBSD01

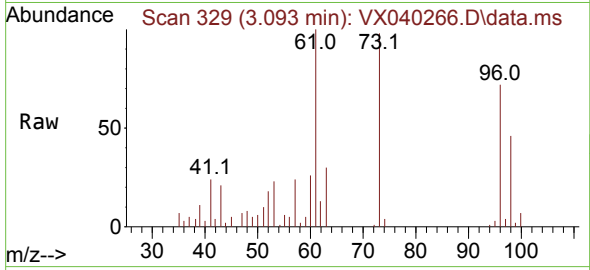

Tgt Ion: 96 Resp: 15355  
 Ion Ratio Lower Upper  
 96 100  
 61 138.0 119.2 178.8  
 98 63.0 48.7 73.1

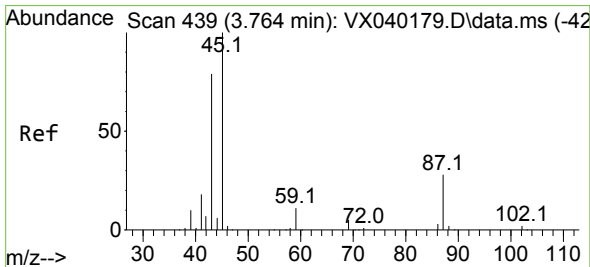
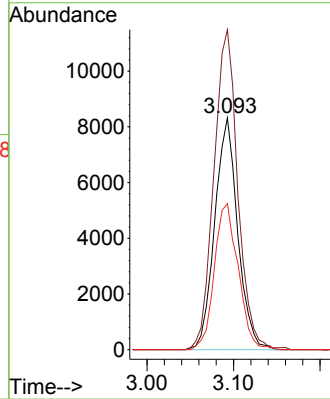
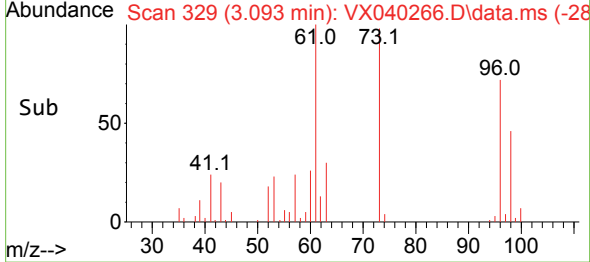

#22  
 Diisopropyl ether  
 Concen: 19.814 ug/l  
 RT: 3.757 min Scan# 438  
 Delta R.T. -0.006 min  
 Lab File: VX040266.D  
 Acq: 16 Feb 2024 10:33

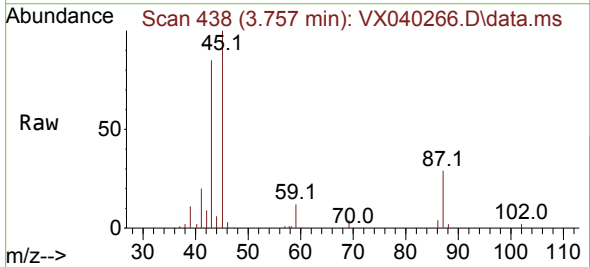

Tgt Ion: 45 Resp: 52838  
 Ion Ratio Lower Upper  
 45 100  
 43 82.3 69.7 104.5  
 87 29.4 20.8 31.2  
 59 12.2 9.0 13.4

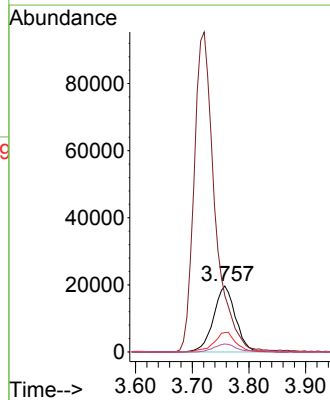
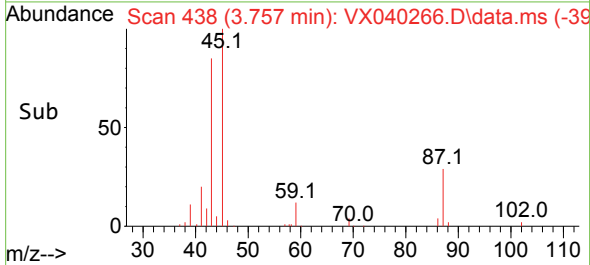

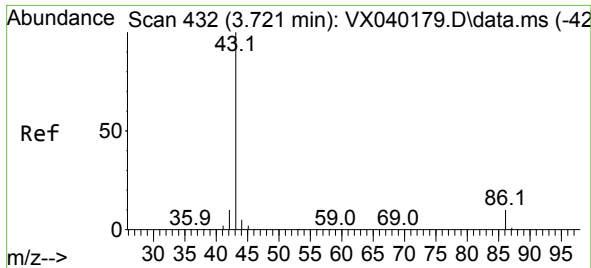

#23  
 Vinyl Acetate  
 Concen: 102.200 ug/l  
 RT: 3.721 min Scan# 414  
 Delta R.T. 0.000 min  
 Lab File: VX040266.D  
 Acq: 16 Feb 2024 10:33

Instrument :  
 MSVOA\_X  
 ClientSampleId :  
 VX0216WBSD01

Tgt Ion: 43 Resp: 242955  
 Ion Ratio Lower Upper  
 43 100  
 86 10.2 7.8 11.8

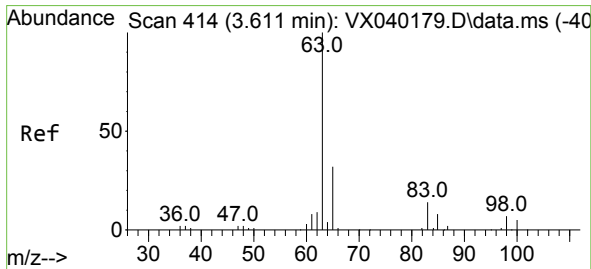
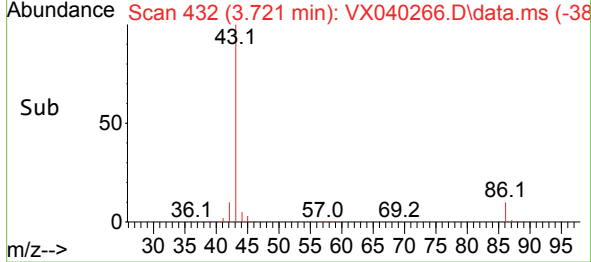
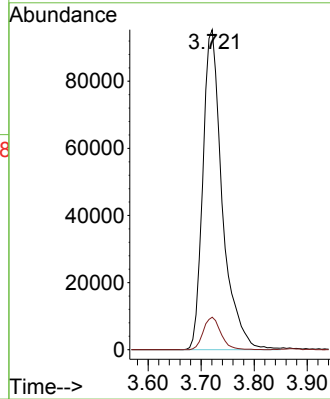
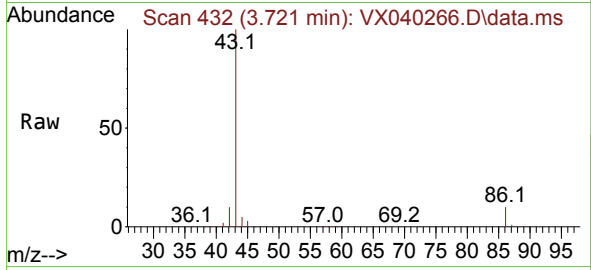

#24  
 1,1-Dichloroethane  
 Concen: 19.762 ug/l  
 RT: 3.611 min Scan# 414  
 Delta R.T. 0.006 min  
 Lab File: VX040266.D  
 Acq: 16 Feb 2024 10:33

Tgt Ion: 63 Resp: 30698  
 Ion Ratio Lower Upper  
 63 100  
 98 6.4 3.3 9.8  
 100 4.3 2.1 6.5

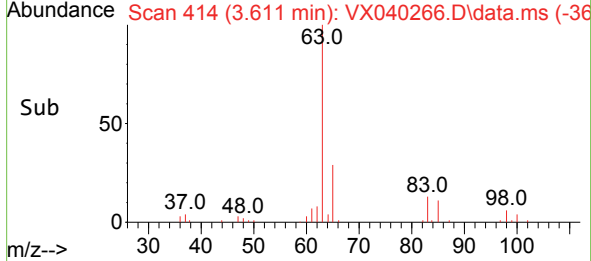
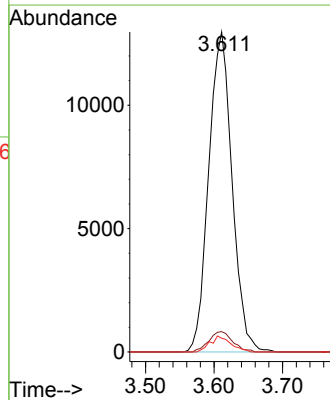
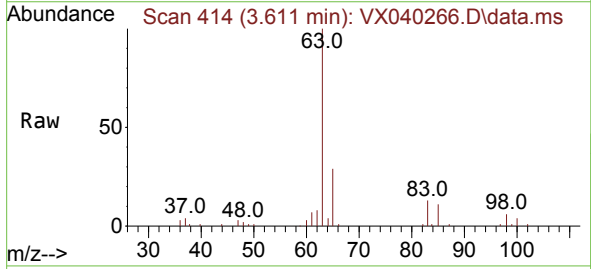



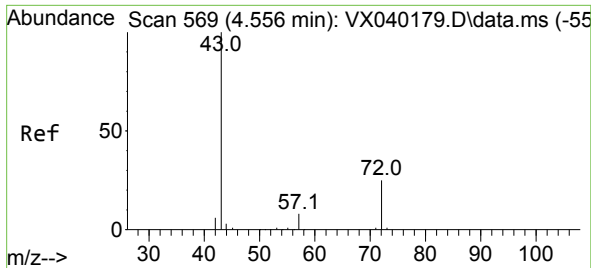

#25  
 2-Butanone  
 Concen: 100.947 ug/l  
 RT: 4.550 min Scan# 50  
 Delta R.T. -0.006 min  
 Lab File: VX040266.D  
 Acq: 16 Feb 2024 10:33

Instrument : MSVOA\_X  
 ClientSampleId : VX0216WBSD01

Tgt Ion: 43 Resp: 71553  
 Ion Ratio Lower Upper  
 43 100  
 72 28.5 19.4 29.2

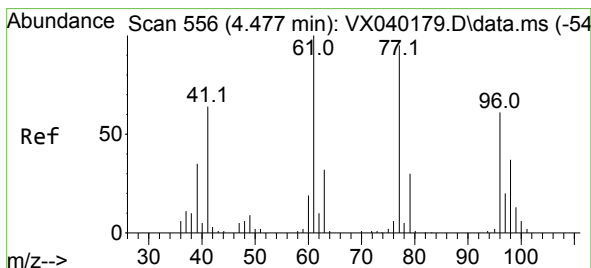
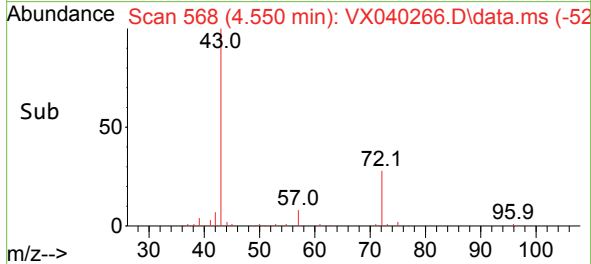
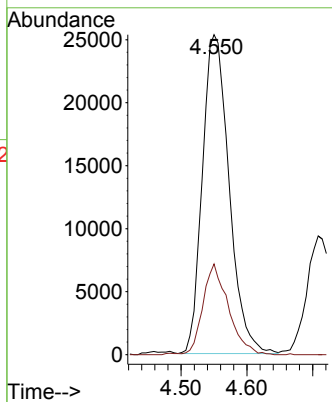
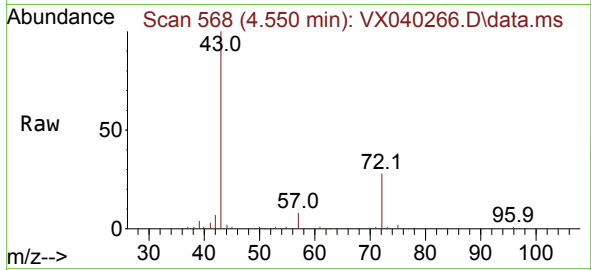

#26  
 2,2-Dichloropropane  
 Concen: 19.916 ug/l  
 RT: 4.471 min Scan# 555  
 Delta R.T. 0.000 min  
 Lab File: VX040266.D  
 Acq: 16 Feb 2024 10:33

Tgt Ion: 77 Resp: 23815  
 Ion Ratio Lower Upper  
 77 100  
 97 22.8 10.8 32.3

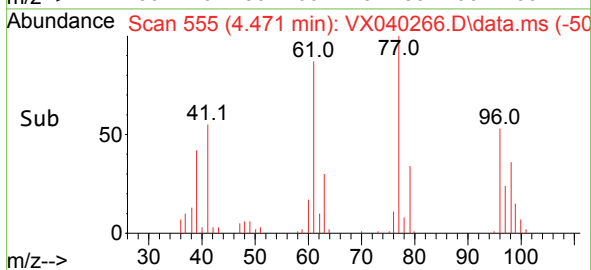
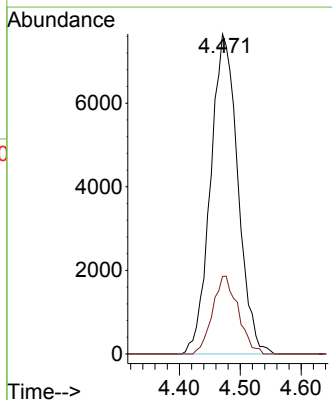
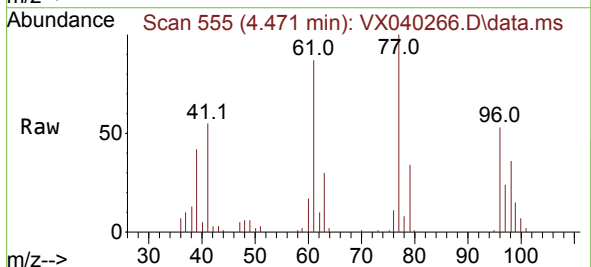

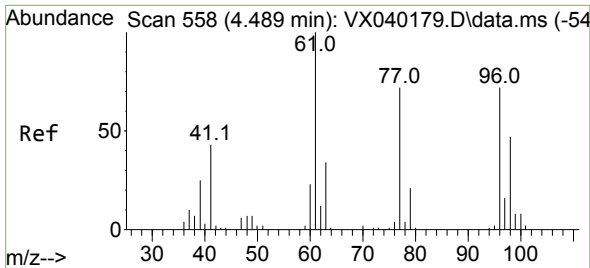

#27  
 cis-1,2-Dichloroethene  
 Concen: 19.419 ug/l  
 RT: 4.489 min Scan# 51  
 Delta R.T. 0.000 min  
 Lab File: VX040266.D  
 Acq: 16 Feb 2024 10:33

Instrument :  
 MSVOA\_X  
 ClientSampleId :  
 VX0216WBSD01

Tgt Ion: 96 Resp: 19117

Ion	Ratio	Lower	Upper
96	100		
61	147.1	0.0	312.2
98	65.3	0.0	129.0

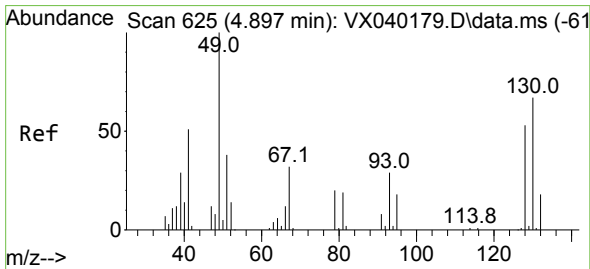
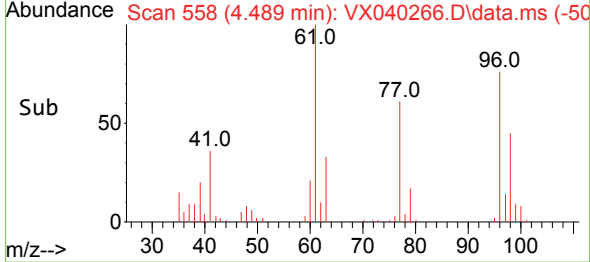
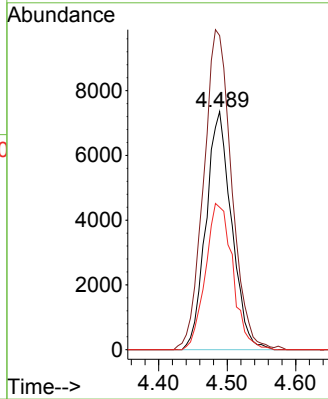
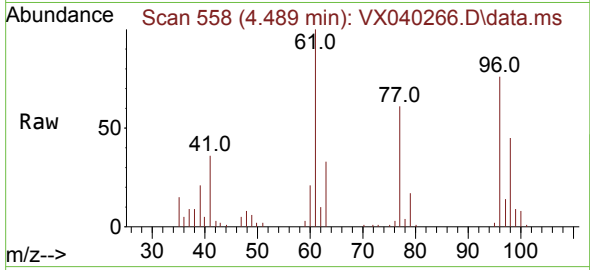

#28  
 Bromochloromethane  
 Concen: 22.081 ug/l  
 RT: 4.891 min Scan# 624  
 Delta R.T. -0.006 min  
 Lab File: VX040266.D  
 Acq: 16 Feb 2024 10:33

Tgt Ion: 49 Resp: 14563

Ion	Ratio	Lower	Upper
49	100		
129	1.8	0.0	3.8
130	79.9	57.5	86.3

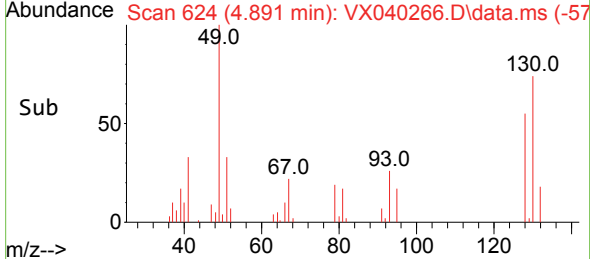
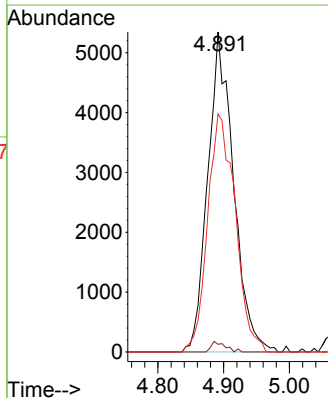
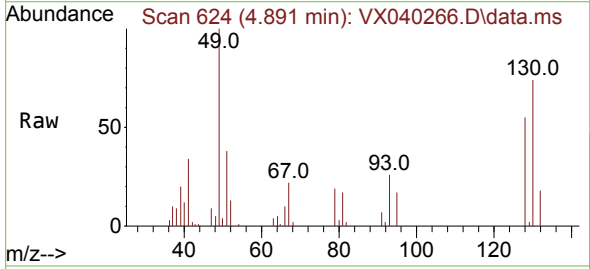

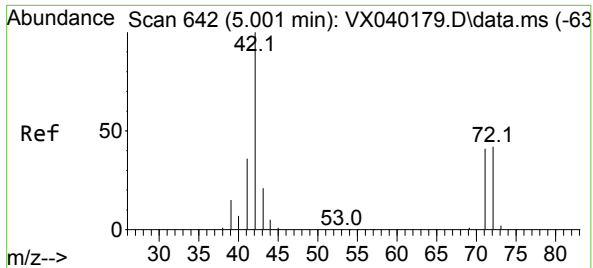

#29  
 Tetrahydrofuran  
 Concen: 100.256 ug/l  
 RT: 5.001 min Scan# 642  
 Delta R.T. -0.006 min  
 Lab File: VX040266.D  
 Acq: 16 Feb 2024 10:33

Instrument : MSVOA\_X  
 ClientSampleId : VX0216WBSD01

Tgt Ion	Resp	Lower	Upper
42	100		
72	45.0	34.2	51.4
71	44.4	32.2	48.2

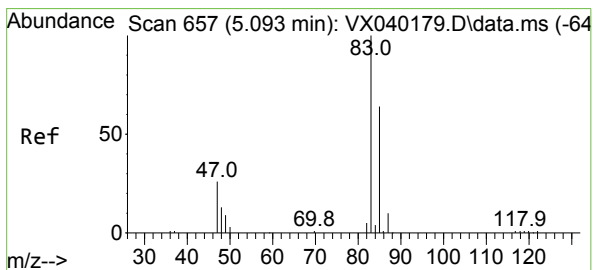
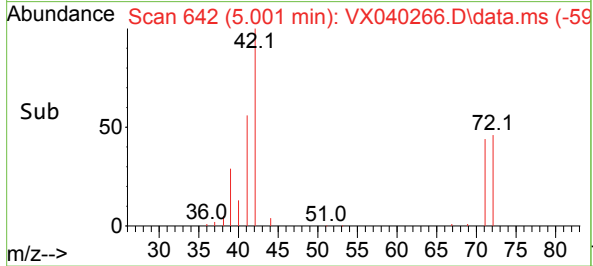
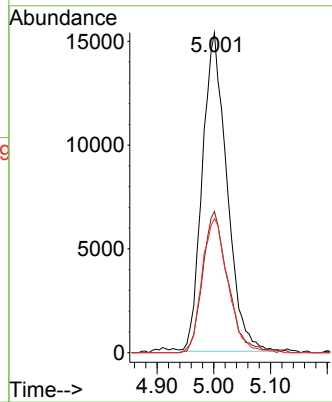
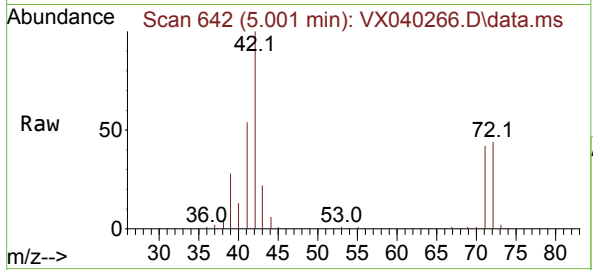

#30  
 Chloroform  
 Concen: 19.826 ug/l  
 RT: 5.093 min Scan# 657  
 Delta R.T. -0.006 min  
 Lab File: VX040266.D  
 Acq: 16 Feb 2024 10:33

Tgt Ion	Resp	Lower	Upper
83	100		
85	66.1	50.3	75.5

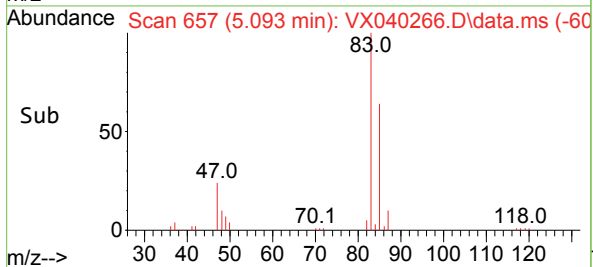
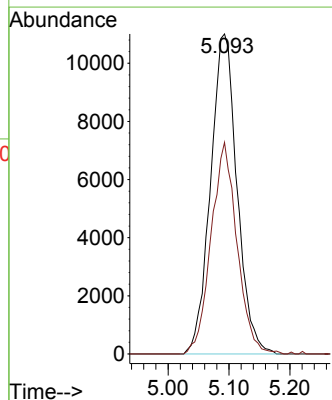
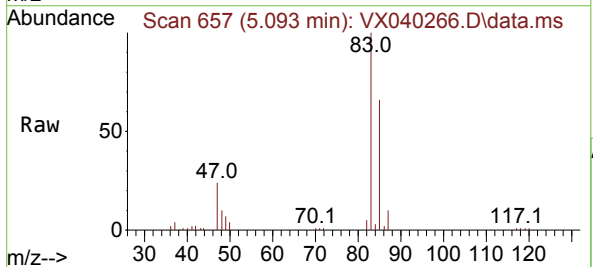

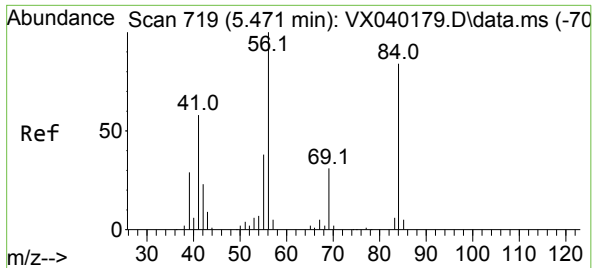

#31  
 Cyclohexane  
 Concen: 18.681 ug/l  
 RT: 5.471 min Scan# 719  
 Delta R.T. 0.000 min  
 Lab File: VX040266.D  
 Acq: 16 Feb 2024 10:33

Instrument :  
 MSVOA\_X  
 ClientSampleId :  
 VX0216WBSD01

Tgt Ion	Resp	Lower	Upper
56	24602		
56	100		
69	30.3	23.4	35.2
84	89.8	65.9	98.9

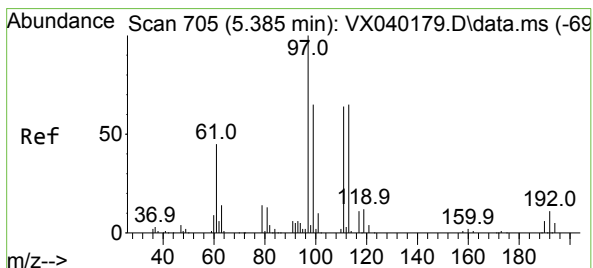
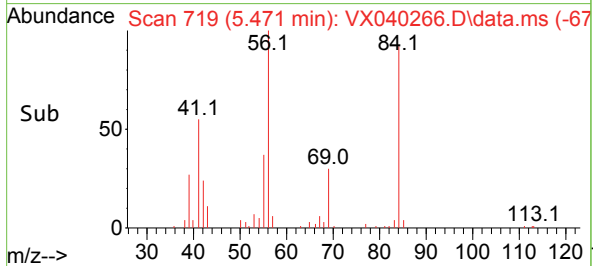
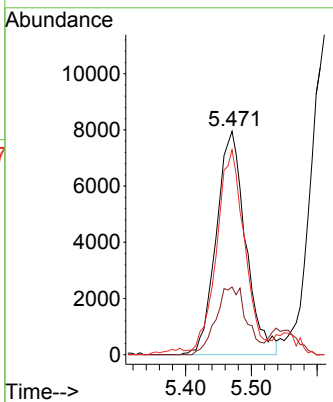
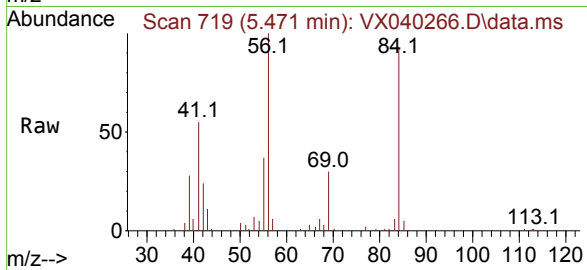

#32  
 1,1,1-Trichloroethane  
 Concen: 19.581 ug/l  
 RT: 5.379 min Scan# 704  
 Delta R.T. -0.006 min  
 Lab File: VX040266.D  
 Acq: 16 Feb 2024 10:33

Tgt Ion	Resp	Lower	Upper
97	27666		
97	100		
99	63.1	51.1	76.7
61	43.2	36.4	54.6

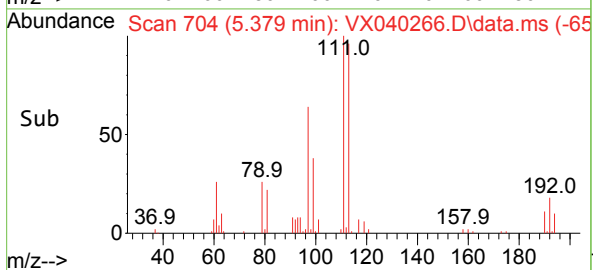
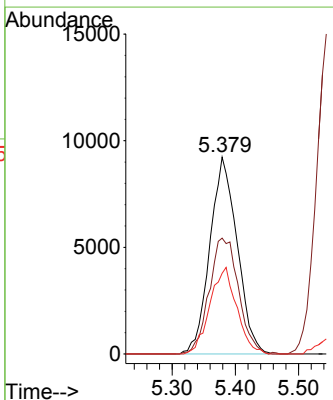
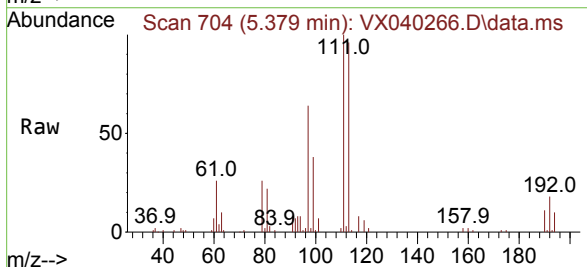

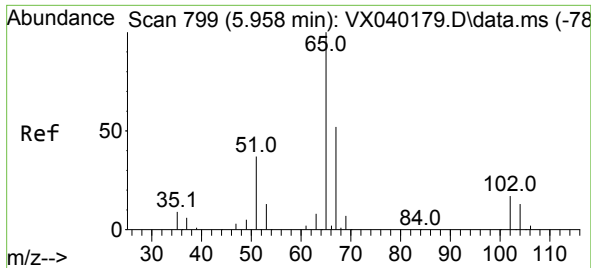

#33  
 1,2-Dichloroethane-d4  
 Concen: 48.388 ug/l  
 RT: 5.952 min Scan# 798  
 Delta R.T. -0.006 min  
 Lab File: VX040266.D  
 Acq: 16 Feb 2024 10:33

Instrument : MSVOA\_X  
 ClientSampleId : VX0216WBSD01

Tgt Ion: 65 Resp: 53424  
 Ion Ratio Lower Upper  
 65 100  
 67 52.5 0.0 100.2

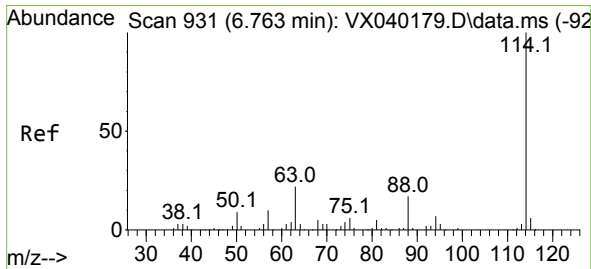
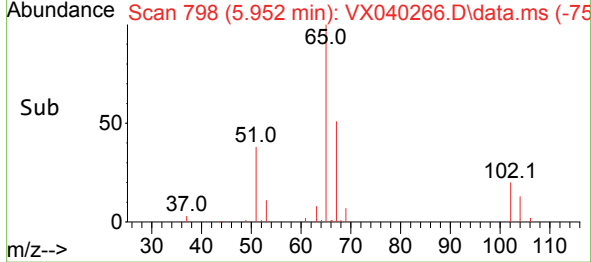
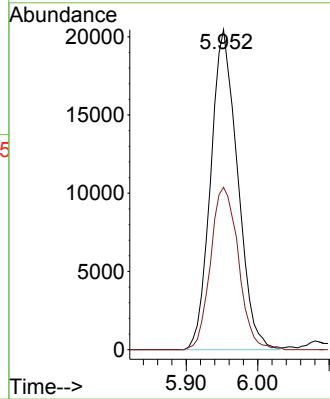
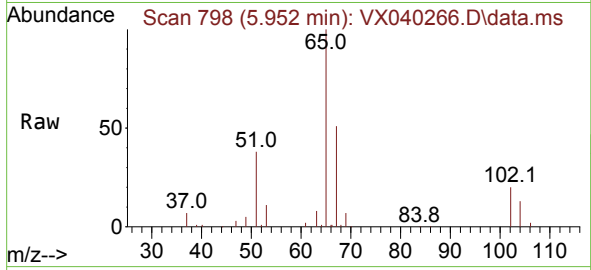

#34  
 1,4-Difluorobenzene  
 Concen: 50.000 ug/l  
 RT: 6.757 min Scan# 930  
 Delta R.T. -0.006 min  
 Lab File: VX040266.D  
 Acq: 16 Feb 2024 10:33

Tgt Ion: 114 Resp: 120691  
 Ion Ratio Lower Upper  
 114 100  
 63 20.9 0.0 45.0  
 88 15.6 0.0 36.6

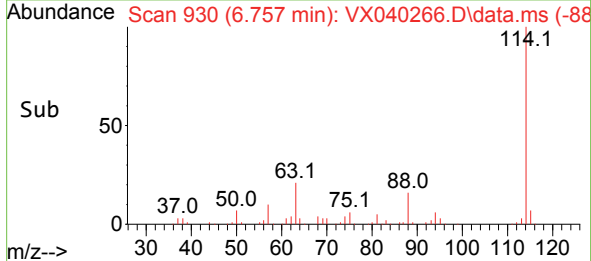
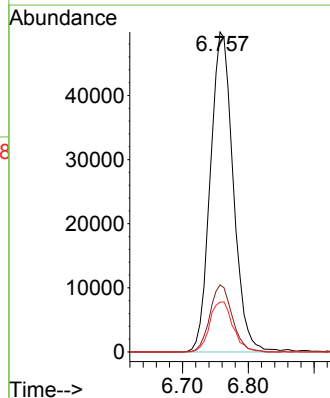
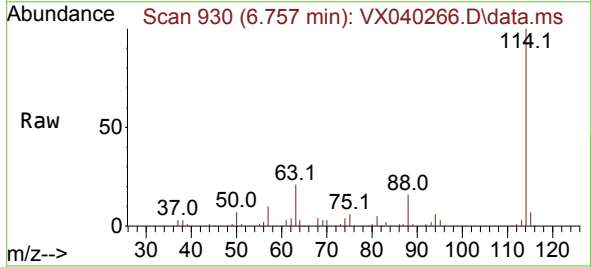

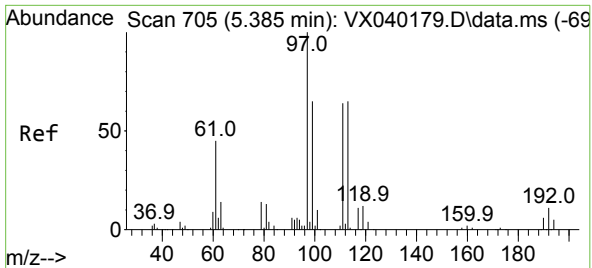

#35  
 Dibromofluoromethane  
 Concen: 49.788 ug/l  
 RT: 5.385 min Scan# 705  
 Delta R.T. 0.000 min  
 Lab File: VX040266.D  
 Acq: 16 Feb 2024 10:33

Instrument : MSVOA\_X  
 ClientSampleId : VX0216WBSD01

Tgt Ion	Resp	Lower	Upper
113	100		
111	103.9	82.9	124.3
192	18.2	13.3	19.9

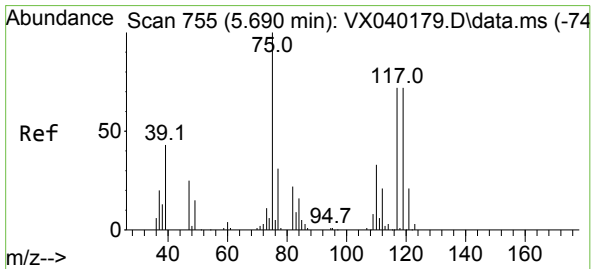
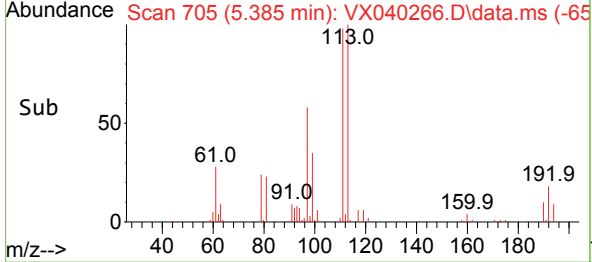
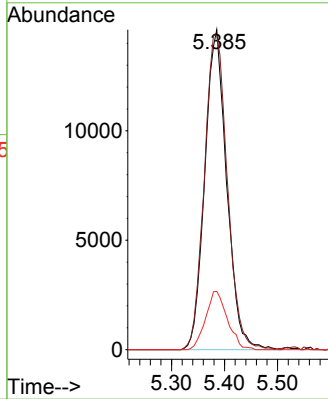
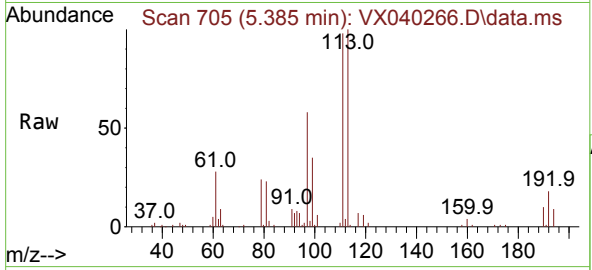

#36  
 1,1-Dichloropropene  
 Concen: 19.585 ug/l  
 RT: 5.690 min Scan# 755  
 Delta R.T. -0.006 min  
 Lab File: VX040266.D  
 Acq: 16 Feb 2024 10:33

Tgt Ion	Resp	Lower	Upper
75	100		
110	36.0	17.0	50.9
77	30.6	24.7	37.1

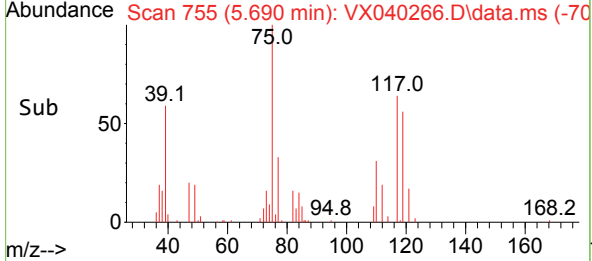
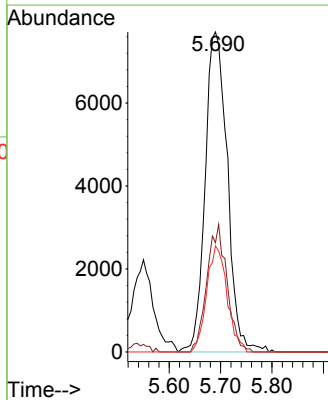
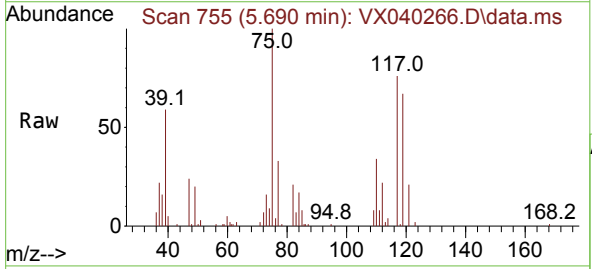

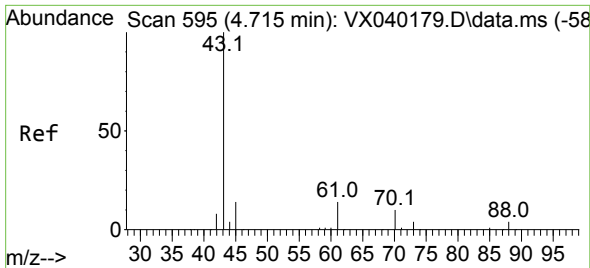

#37  
 Ethyl Acetate  
 Concen: 19.951 ug/l  
 RT: 4.708 min Scan# 594  
 Delta R.T. -0.012 min  
 Lab File: VX040266.D  
 Acq: 16 Feb 2024 10:33

Instrument : MSVOA\_X  
 ClientSampleId : VX0216WBSD01

Tgt Ion: 43 Resp: 26211

Ion	Ratio	Lower	Upper
43	100		
61	14.6	10.6	16.0
70	11.1	8.3	12.5

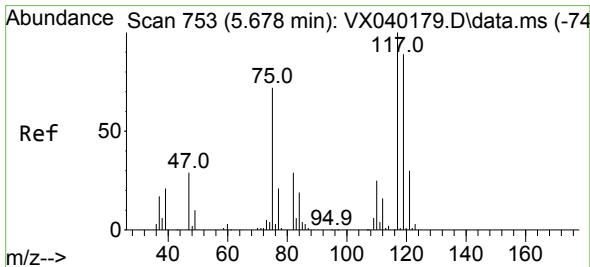
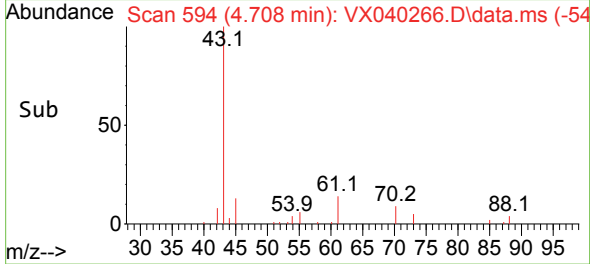
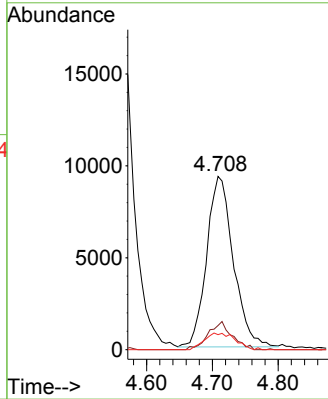
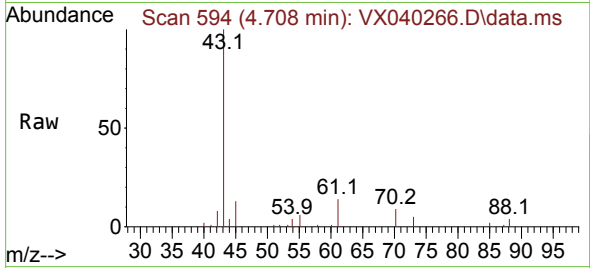

#38  
 Carbon Tetrachloride  
 Concen: 18.948 ug/l  
 RT: 5.678 min Scan# 753  
 Delta R.T. 0.006 min  
 Lab File: VX040266.D  
 Acq: 16 Feb 2024 10:33

Tgt Ion: 117 Resp: 21271

Ion	Ratio	Lower	Upper
117	100		
119	95.1	78.2	117.2
121	27.2	24.4	36.6

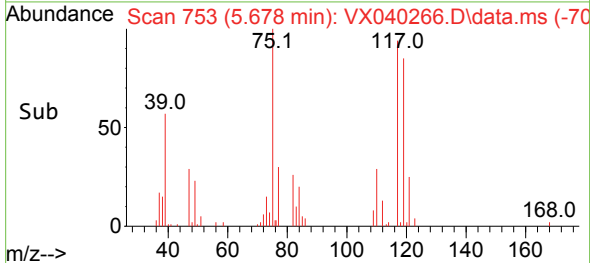
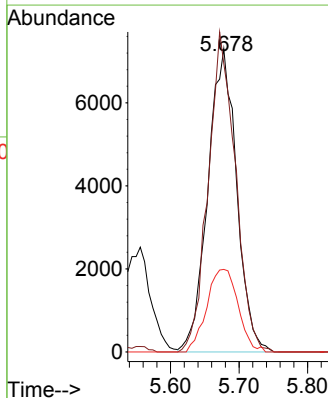
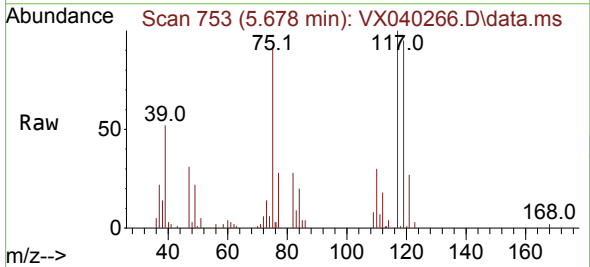

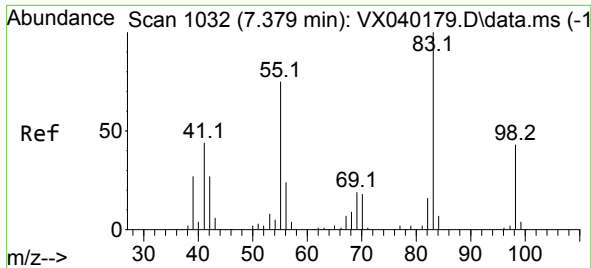

#39  
 Methylcyclohexane  
 Concen: 19.591 ug/l  
 RT: 7.373 min Scan# 1031  
 Delta R.T. -0.006 min  
 Lab File: VX040266.D  
 Acq: 16 Feb 2024 10:33

Instrument : MSVOA\_X  
 ClientSampleId : VX0216WBSD01

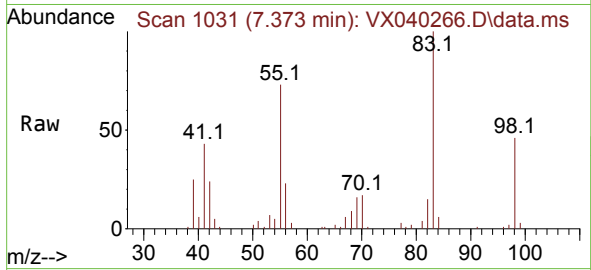

Tgt Ion: 83 Resp: 26881  
 Ion Ratio Lower Upper  
 83 100  
 55 72.7 64.6 97.0  
 98 45.5 36.7 55.1

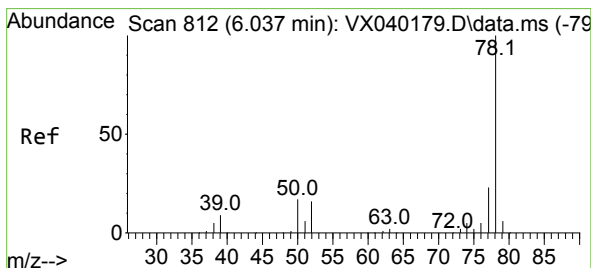
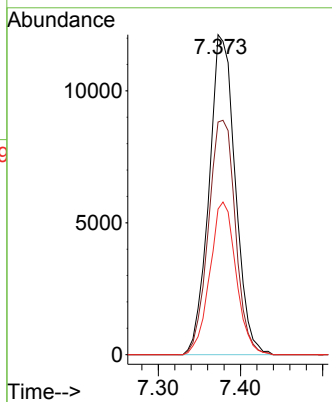
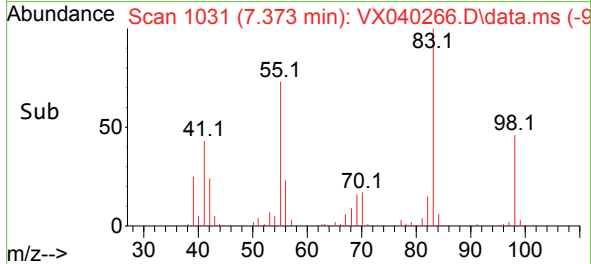

#40  
 Benzene  
 Concen: 20.083 ug/l  
 RT: 6.037 min Scan# 812  
 Delta R.T. 0.000 min  
 Lab File: VX040266.D  
 Acq: 16 Feb 2024 10:33

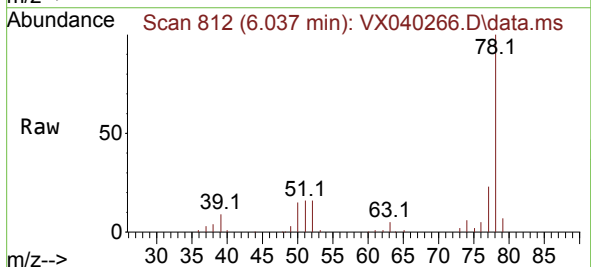

Tgt Ion: 78 Resp: 66309  
 Ion Ratio Lower Upper  
 78 100  
 77 22.9 19.3 28.9

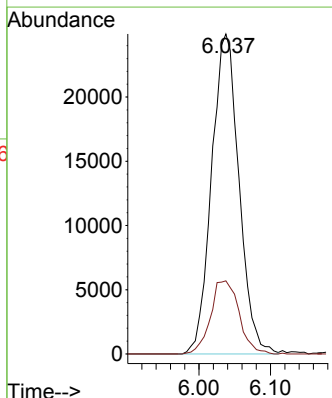
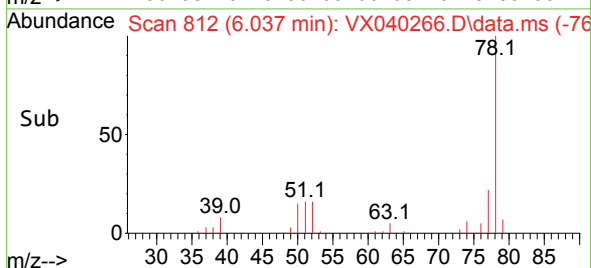



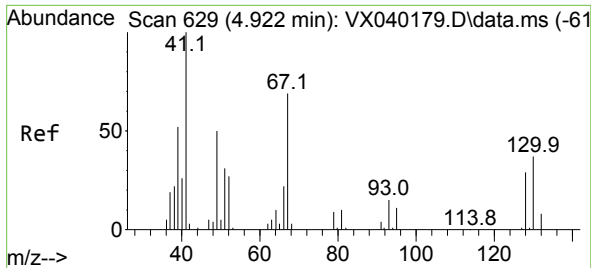

#41  
 Methacrylonitrile  
 Concen: 20.542 ug/l  
 RT: 4.916 min Scan# 61  
 Delta R.T. -0.012 min  
 Lab File: VX040266.D  
 Acq: 16 Feb 2024 10:33

Instrument :  
 MSVOA\_X  
 ClientSampleId :  
 VX0216WBSD01

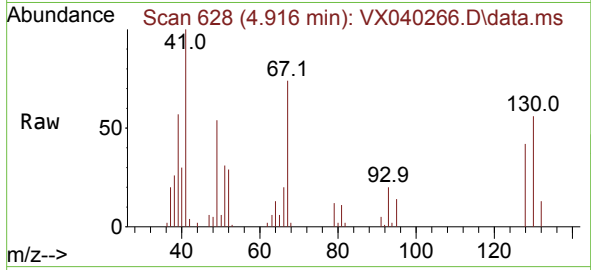

Tgt Ion: 41 Resp: 14306

Ion	Ratio	Lower	Upper
41	100		
39	58.8	45.2	67.8
67	77.3	52.6	78.8
52	33.7	22.7	34.1

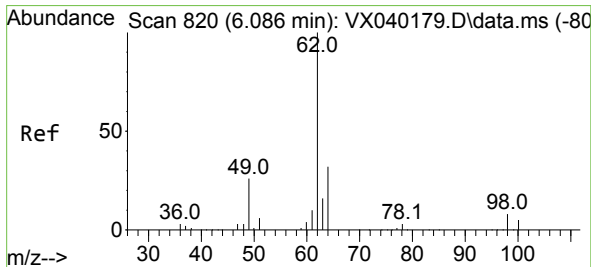
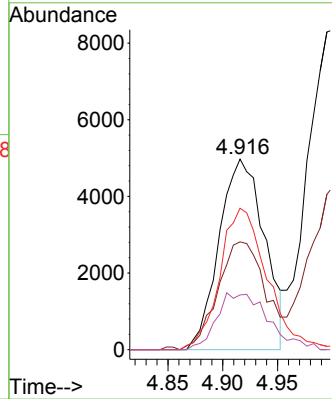
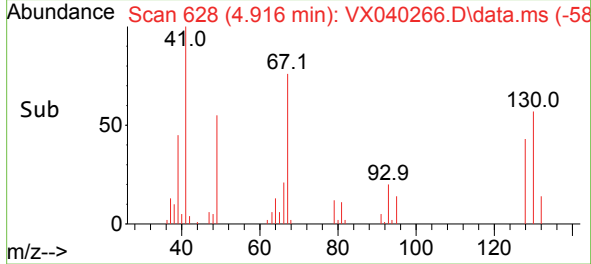

#42  
 1,2-Dichloroethane  
 Concen: 19.730 ug/l  
 RT: 6.086 min Scan# 820  
 Delta R.T. 0.000 min  
 Lab File: VX040266.D  
 Acq: 16 Feb 2024 10:33

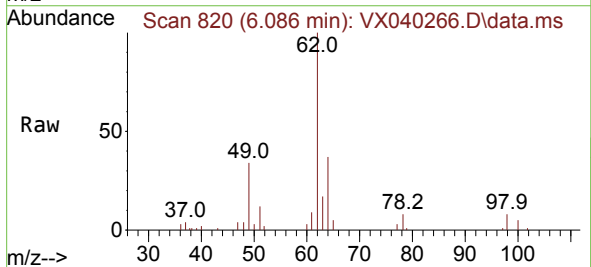

Tgt Ion: 62 Resp: 25463

Ion	Ratio	Lower	Upper
62	100		
98	8.9	0.0	16.0

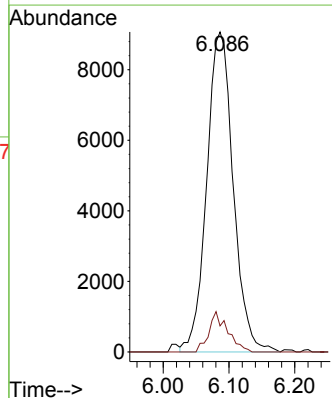
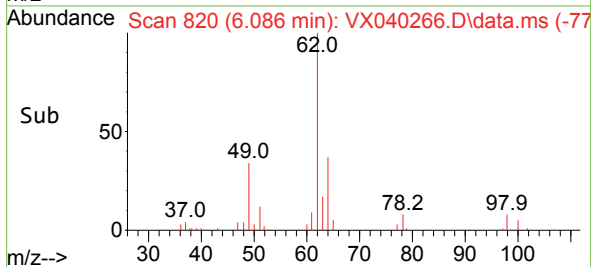

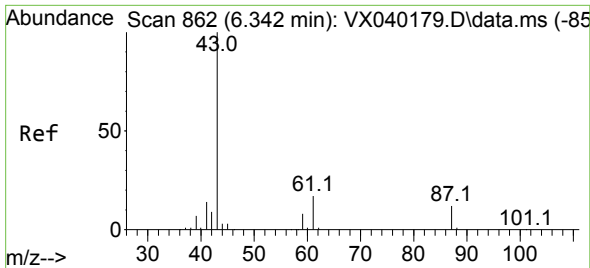

#43  
 Isopropyl Acetate  
 Concen: 20.418 ug/l  
 RT: 6.336 min Scan# 861  
 Delta R.T. -0.006 min  
 Lab File: VX040266.D  
 Acq: 16 Feb 2024 10:33

Instrument : MSVOA\_X  
 ClientSampleId : VX0216WBSD01

Tgt Ion: 43 Resp: 41874

Ion	Ratio	Lower	Upper
43	100		
61	19.1	15.2	22.8
87	13.5	9.8	14.6

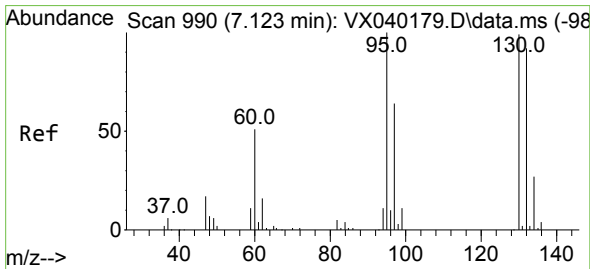
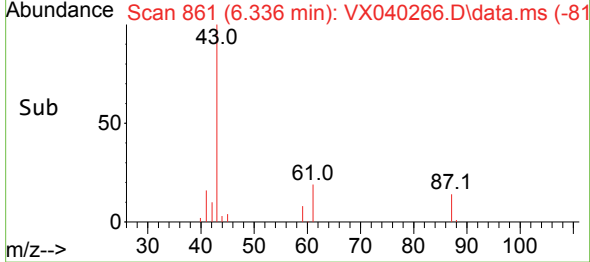
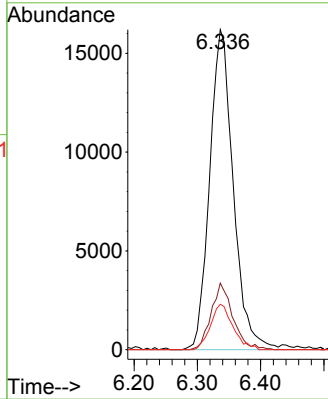
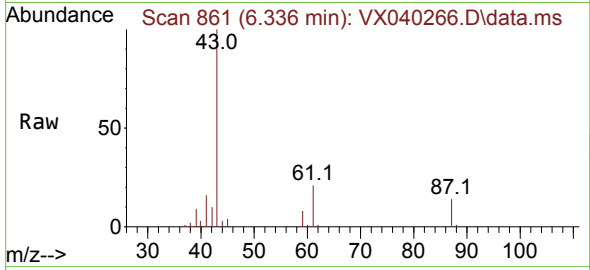

#44  
 Trichloroethene  
 Concen: 19.845 ug/l  
 RT: 7.129 min Scan# 991  
 Delta R.T. 0.000 min  
 Lab File: VX040266.D  
 Acq: 16 Feb 2024 10:33

Tgt Ion:130 Resp: 18074

Ion	Ratio	Lower	Upper
130	100		
95	102.7	0.0	204.4

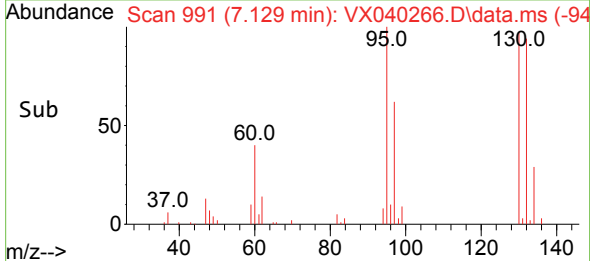
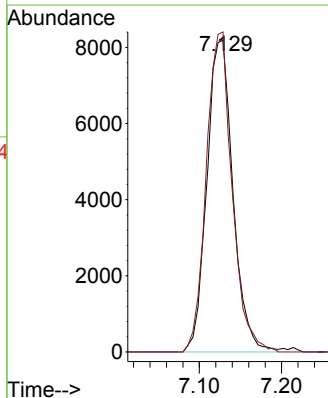
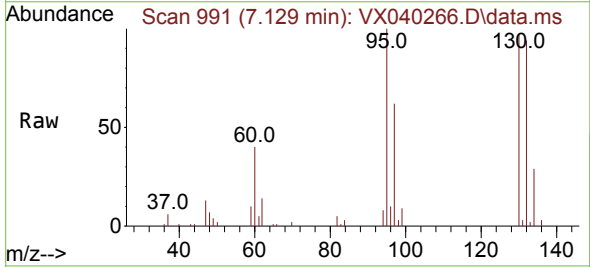

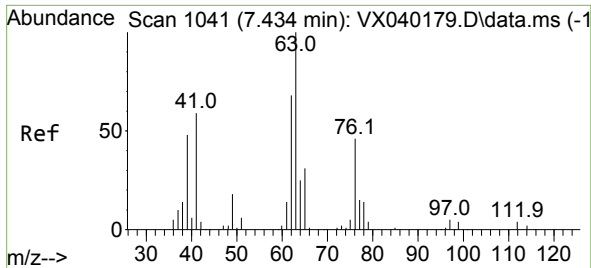

#45  
 1,2-Dichloropropane  
 Concen: 20.778 ug/l  
 RT: 7.427 min Scan# 1040  
 Delta R.T. 0.000 min  
 Lab File: VX040266.D  
 Acq: 16 Feb 2024 10:33

Instrument : MSVOA\_X  
 ClientSampleId : VX0216WBSD01

Tgt Ion: 63 Resp: 17856  
 Ion Ratio Lower Upper  
 63 100  
 65 31.7 24.3 36.5

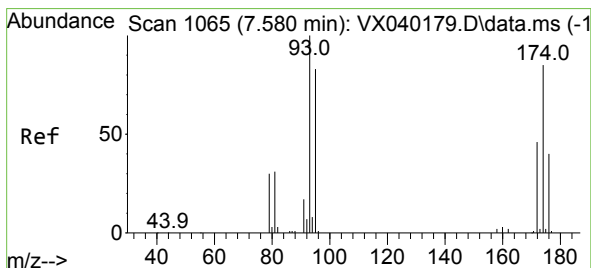
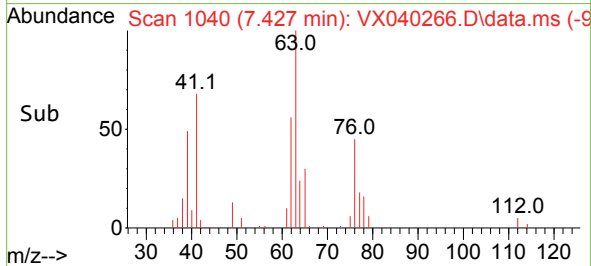
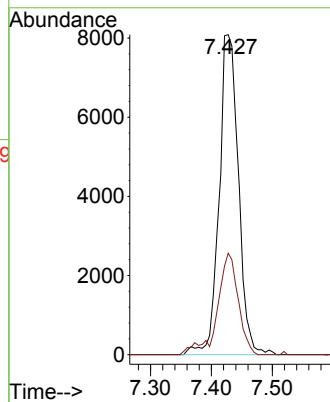
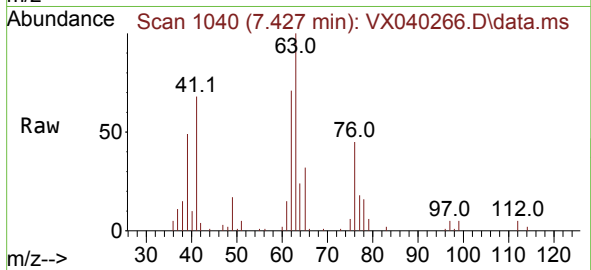

#46  
 Dibromomethane  
 Concen: 21.159 ug/l  
 RT: 7.574 min Scan# 1064  
 Delta R.T. -0.012 min  
 Lab File: VX040266.D  
 Acq: 16 Feb 2024 10:33

Tgt Ion: 93 Resp: 13392  
 Ion Ratio Lower Upper  
 93 100  
 95 81.4 66.6 100.0  
 174 93.9 69.4 104.0

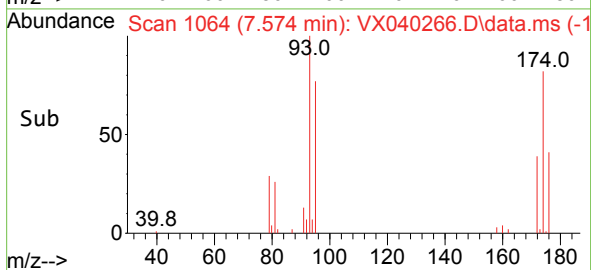
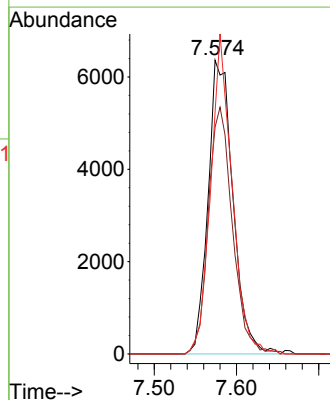
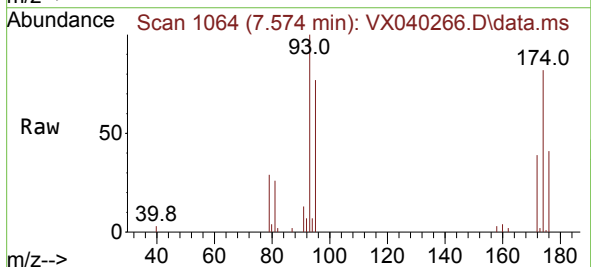

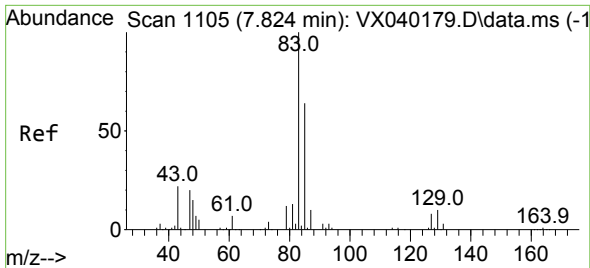

#47  
 Bromodichloromethane  
 Concen: 20.822 ug/l  
 RT: 7.818 min Scan# 1104  
 Delta R.T. -0.006 min  
 Lab File: VX040266.D  
 Acq: 16 Feb 2024 10:33

Instrument : MSVOA\_X  
 ClientSampleId : VX0216WBSD01

Tgt Ion	Resp	Lower	Upper
83	25393	100	100
85	61.9	49.8	74.6
127	8.5	7.1	10.7

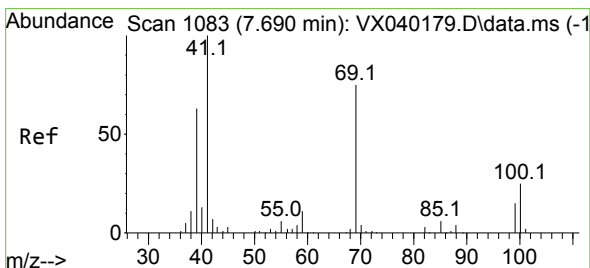
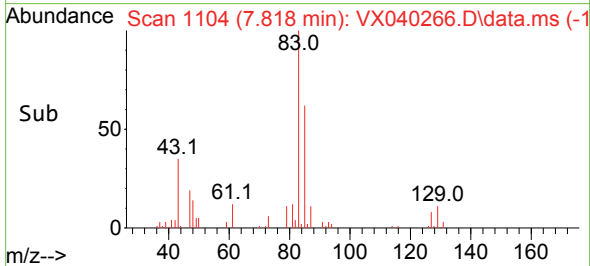
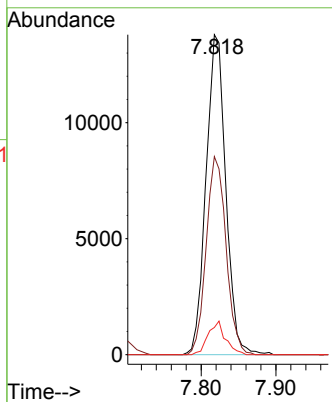
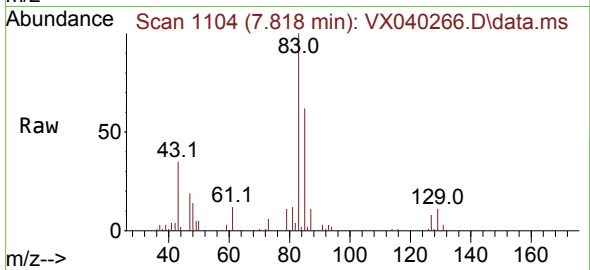

#48  
 Methyl methacrylate  
 Concen: 20.024 ug/l  
 RT: 7.690 min Scan# 1083  
 Delta R.T. -0.006 min  
 Lab File: VX040266.D  
 Acq: 16 Feb 2024 10:33

Tgt Ion	Resp	Lower	Upper
41	21012	100	100
69	86.5	59.2	88.8
39	62.7	47.7	71.5

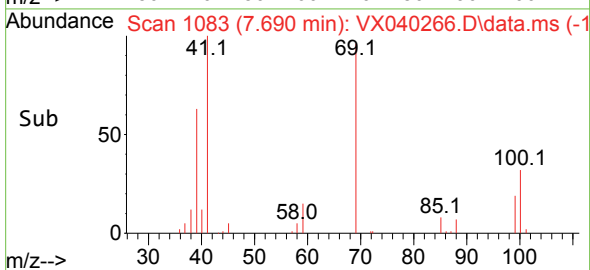
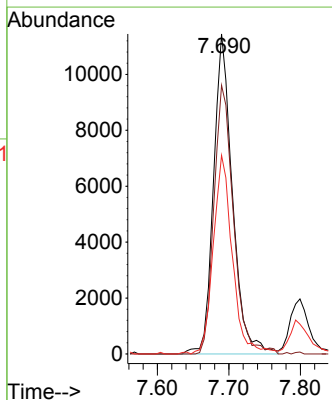
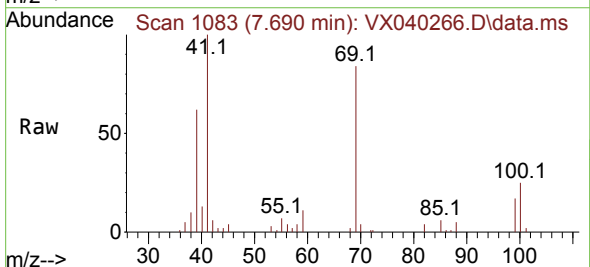

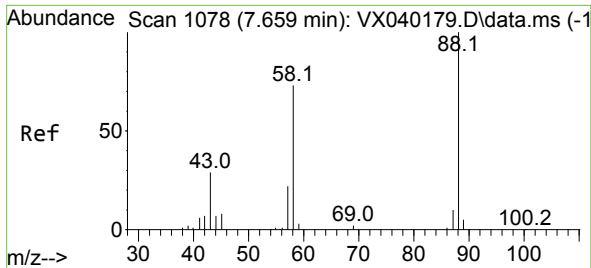

#49  
 1,4-Dioxane  
 Concen: 414.088 ug/l  
 RT: 7.659 min Scan# 1078  
 Delta R.T. 0.000 min  
 Lab File: VX040266.D  
 Acq: 16 Feb 2024 10:33

Instrument :  
 MSVOA\_X  
 ClientSampleId :  
 VX0216WBSD01

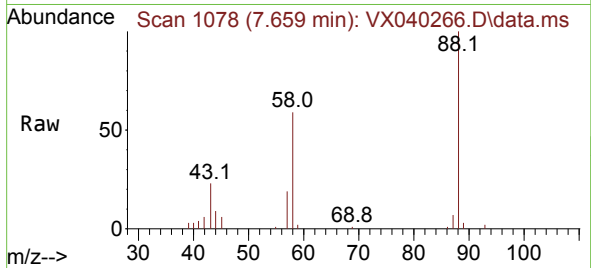

Tgt Ion: 88 Resp: 9453  
 Ion Ratio Lower Upper  
 88 100  
 43 32.2 0.0 0.0#  
 58 69.7 60.1 90.1

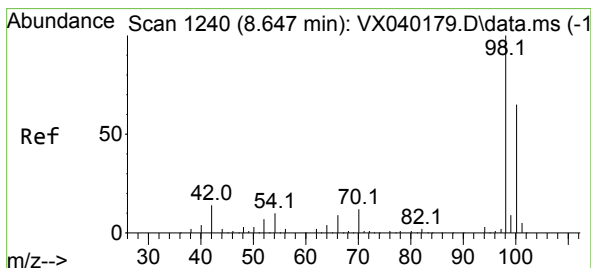
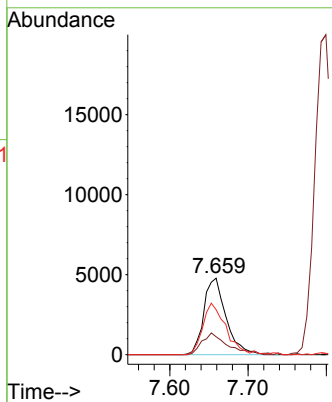
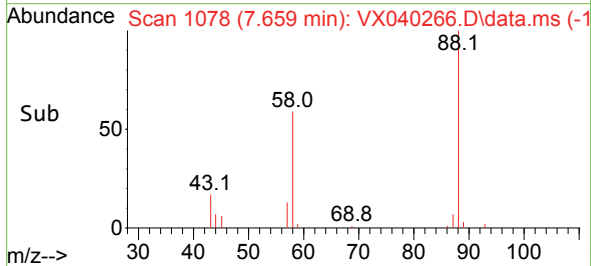

#50  
 Toluene-d8  
 Concen: 49.348 ug/l  
 RT: 8.647 min Scan# 1240  
 Delta R.T. -0.006 min  
 Lab File: VX040266.D  
 Acq: 16 Feb 2024 10:33

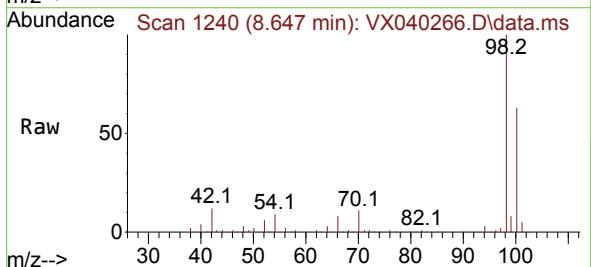

Tgt Ion: 98 Resp: 155586  
 Ion Ratio Lower Upper  
 98 100  
 100 63.5 53.1 79.7

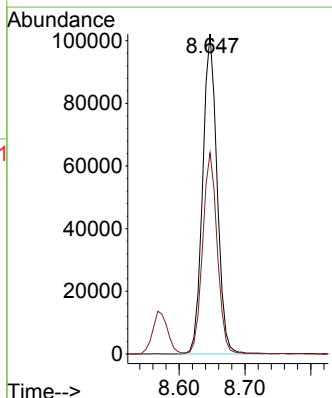
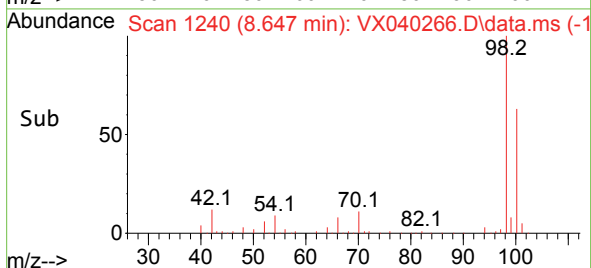

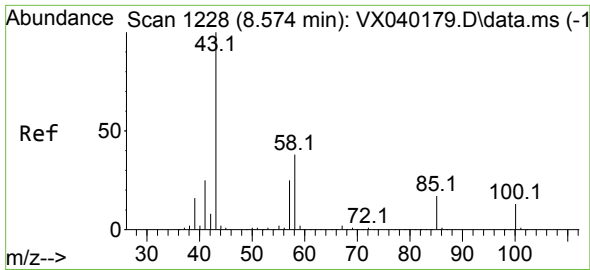

#51  
 4-Methyl-2-Pentanone  
 Concen: 104.925 ug/l  
 RT: 8.568 min Scan# 11  
 Delta R.T. -0.006 min  
 Lab File: VX040266.D  
 Acq: 16 Feb 2024 10:33

Instrument :  
 MSVOA\_X  
 ClientSampleId :  
 VX0216WBSD01

Tgt Ion: 43 Resp: 146913  
 Ion Ratio Lower Upper  
 43 100  
 58 38.0 30.4 45.6

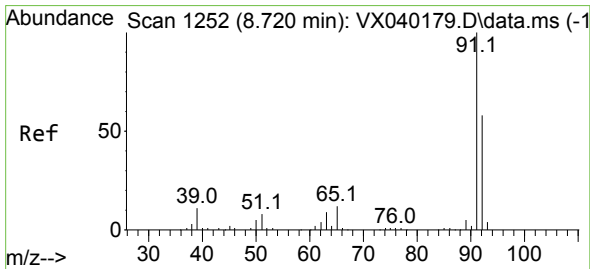
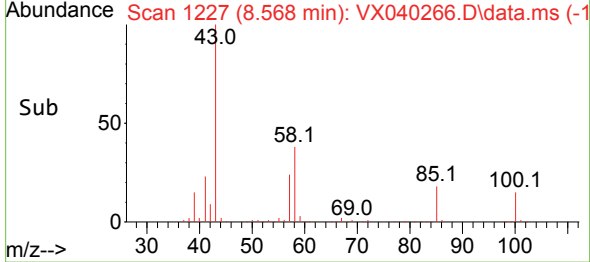
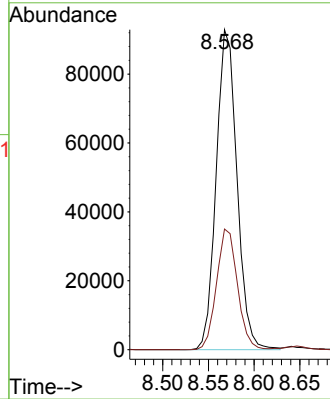
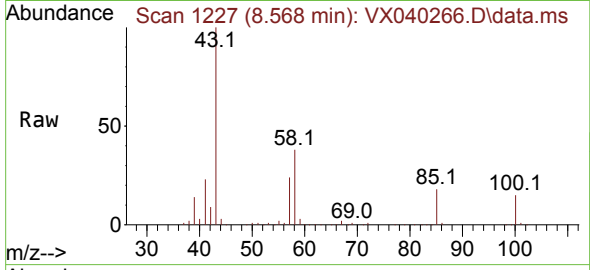

#52  
 Toluene  
 Concen: 19.805 ug/l  
 RT: 8.714 min Scan# 1251  
 Delta R.T. -0.006 min  
 Lab File: VX040266.D  
 Acq: 16 Feb 2024 10:33

Tgt Ion: 92 Resp: 42831  
 Ion Ratio Lower Upper  
 92 100  
 91 173.6 134.2 201.2

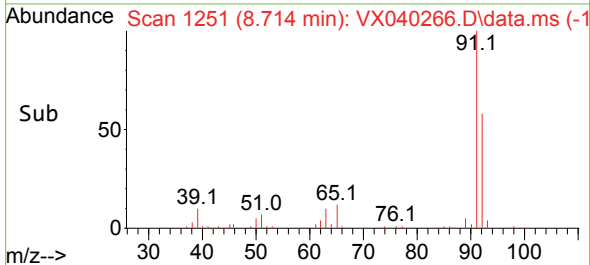
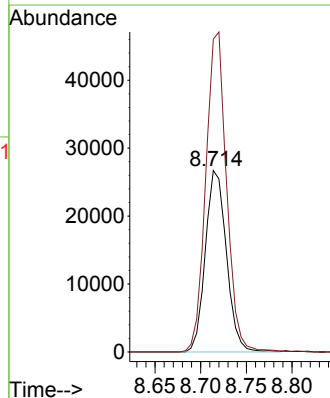
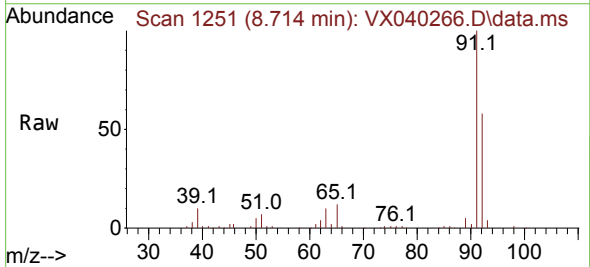

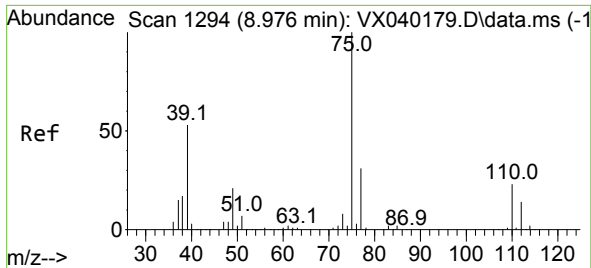

#53  
 t-1,3-Dichloropropene  
 Concen: 18.725 ug/l  
 RT: 8.976 min Scan# 1194  
 Delta R.T. -0.000 min  
 Lab File: VX040266.D  
 Acq: 16 Feb 2024 10:33

Instrument : MSVOA\_X  
 ClientSampleId : VX0216WBSD01

Tgt Ion: 75 Resp: 25569  
 Ion Ratio Lower Upper  
 75 100  
 77 35.6 25.7 38.5

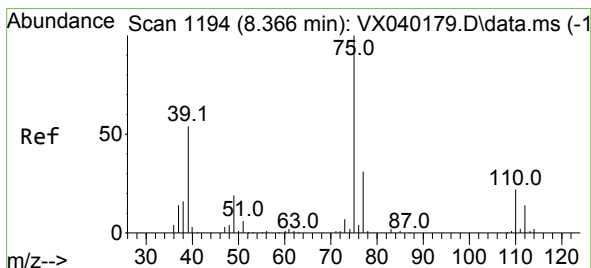
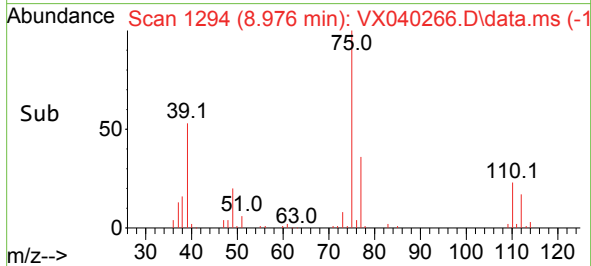
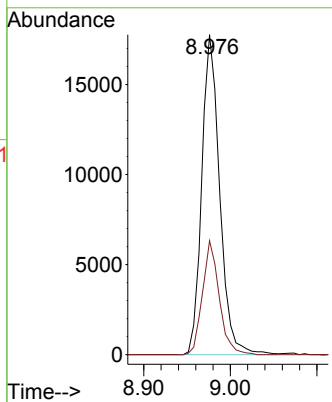
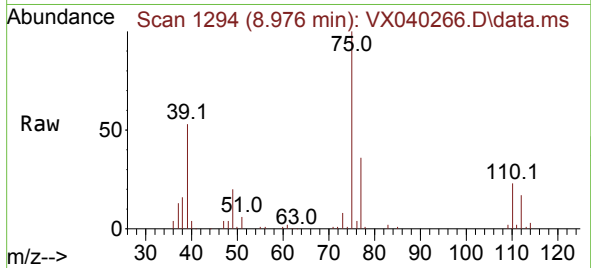

#54  
 cis-1,3-Dichloropropene  
 Concen: 20.478 ug/l  
 RT: 8.366 min Scan# 1194  
 Delta R.T. 0.000 min  
 Lab File: VX040266.D  
 Acq: 16 Feb 2024 10:33

Tgt Ion: 75 Resp: 27988  
 Ion Ratio Lower Upper  
 75 100  
 77 30.4 25.3 37.9  
 39 47.5 46.7 70.1

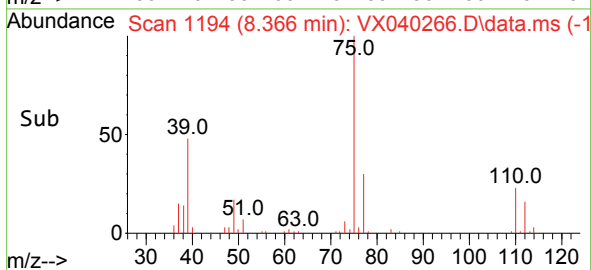
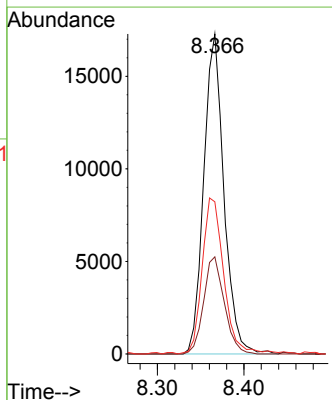
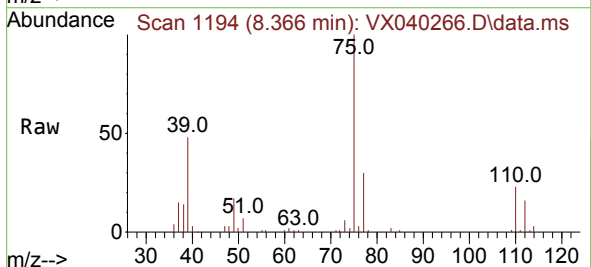

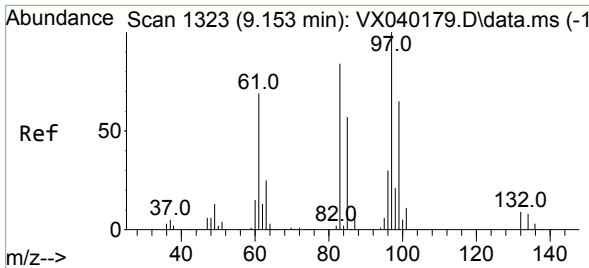

#55  
 1,1,2-Trichloroethane  
 Concen: 20.334 ug/l  
 RT: 9.153 min Scan# 11  
 Delta R.T. 0.000 min  
 Lab File: VX040266.D  
 Acq: 16 Feb 2024 10:33

Instrument :  
 MSVOA\_X  
 ClientSampleId :  
 VX0216WBSD01

Tgt Ion: 97 Resp: 18756

Ion	Ratio	Lower	Upper
97	100		
83	91.8	65.8	98.8
85	51.2	41.6	62.4
99	61.3	47.8	71.8

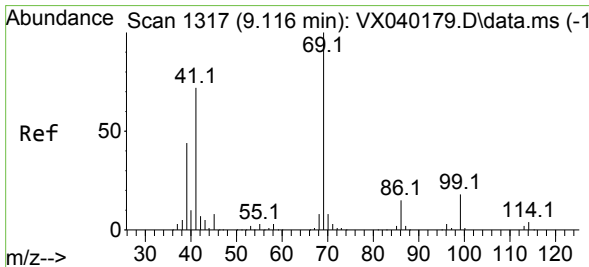
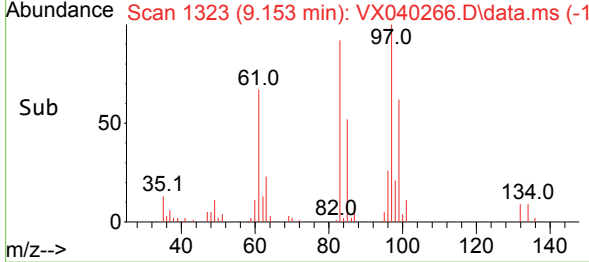
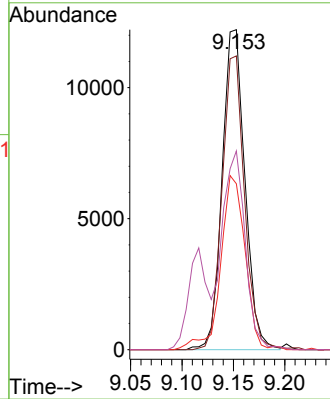
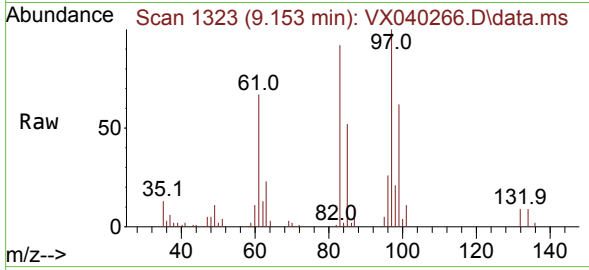

#56  
 Ethyl methacrylate  
 Concen: 20.157 ug/l  
 RT: 9.116 min Scan# 1317  
 Delta R.T. 0.000 min  
 Lab File: VX040266.D  
 Acq: 16 Feb 2024 10:33

Tgt Ion: 69 Resp: 27834

Ion	Ratio	Lower	Upper
69	100		
41	67.9	56.8	85.2
39	42.2	32.0	48.0

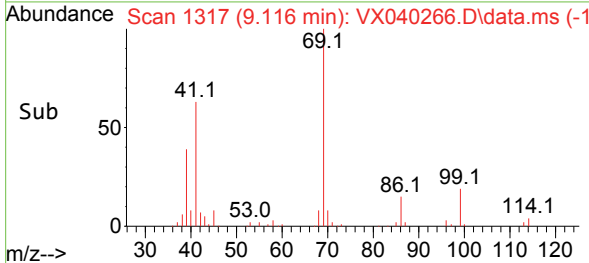
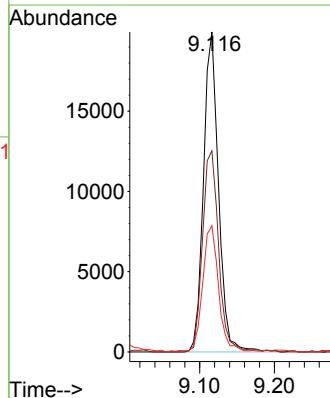
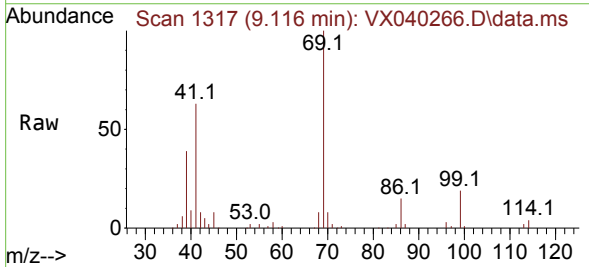



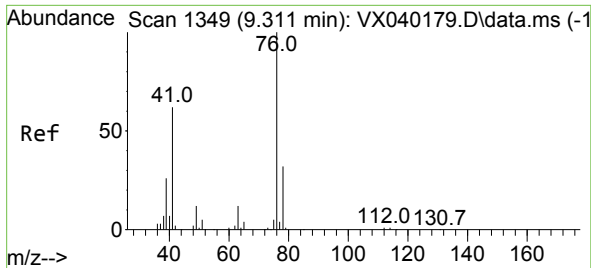

#57  
 1,3-Dichloropropane  
 Concen: 20.804 ug/l  
 RT: 9.305 min Scan# 1173  
 Delta R.T. -0.006 min  
 Lab File: VX040266.D  
 Acq: 16 Feb 2024 10:33

Instrument : MSVOA\_X  
 ClientSampleId : VX0216WBSD01

Tgt Ion: 76 Resp: 31322  
 Ion Ratio Lower Upper  
 76 100  
 78 32.2 26.1 39.1

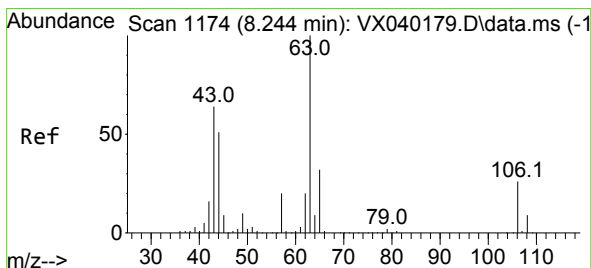
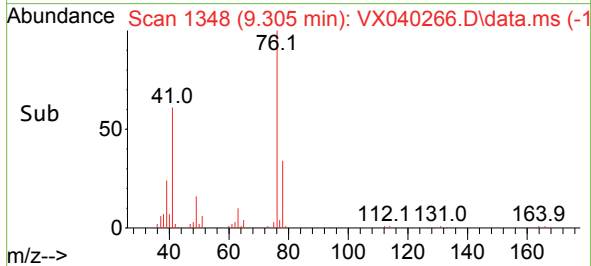
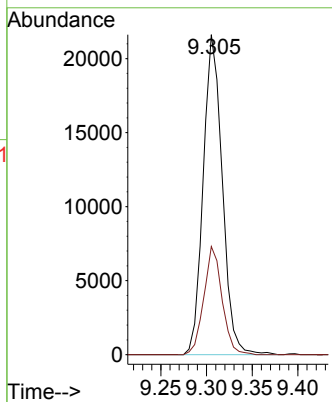
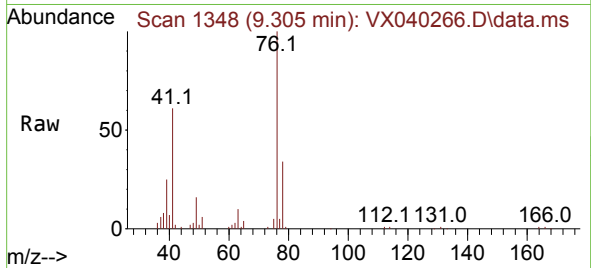

#58  
 2-Chloroethyl Vinyl ether  
 Concen: 109.566 ug/l  
 RT: 8.238 min Scan# 1173  
 Delta R.T. -0.006 min  
 Lab File: VX040266.D  
 Acq: 16 Feb 2024 10:33

Tgt Ion: 63 Resp: 71573  
 Ion Ratio Lower Upper  
 63 100  
 106 26.4 22.5 33.7

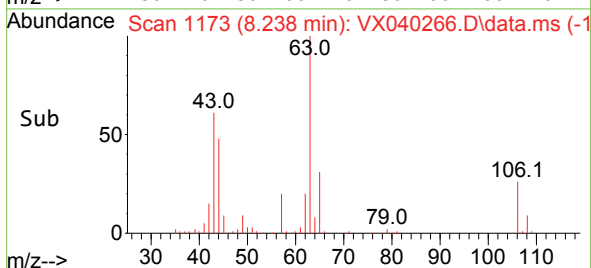
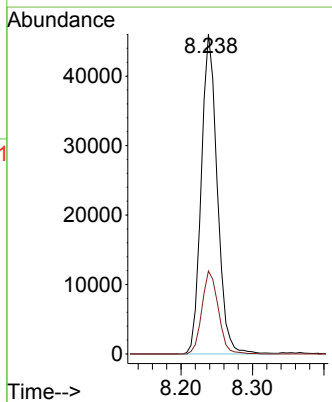
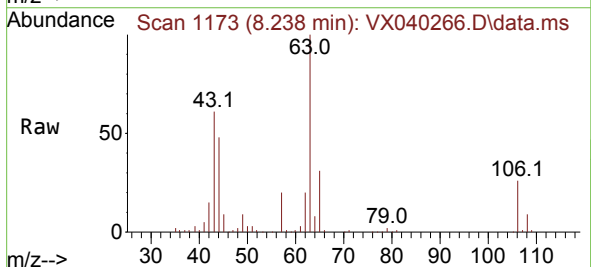

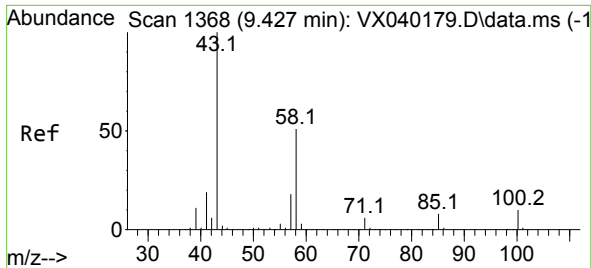

#59  
 2-Hexanone  
 Concen: 105.873 ug/l  
 RT: 9.427 min Scan# 11  
 Delta R.T. 0.000 min  
 Lab File: VX040266.D  
 Acq: 16 Feb 2024 10:33

Instrument : MSVOA\_X  
 ClientSampleId : VX0216WBSD01

Tgt Ion: 43 Resp: 117532  
 Ion Ratio Lower Upper  
 43 100  
 58 52.4 26.2 78.5

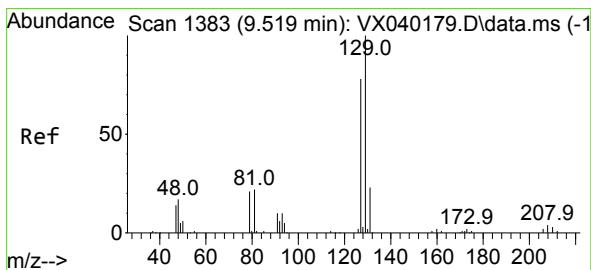
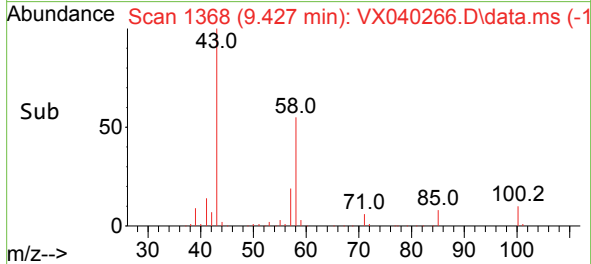
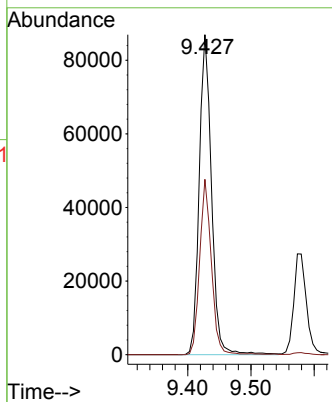
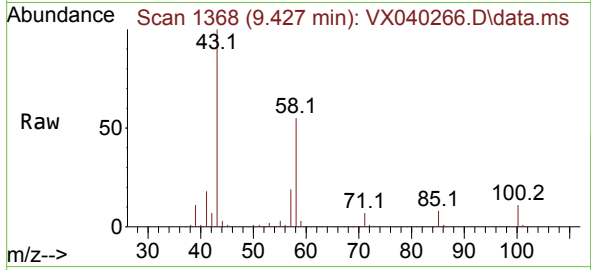

#60  
 Dibromochloromethane  
 Concen: 20.176 ug/l  
 RT: 9.519 min Scan# 1383  
 Delta R.T. 0.000 min  
 Lab File: VX040266.D  
 Acq: 16 Feb 2024 10:33

Tgt Ion:129 Resp: 18961  
 Ion Ratio Lower Upper  
 129 100  
 127 75.9 38.8 116.4

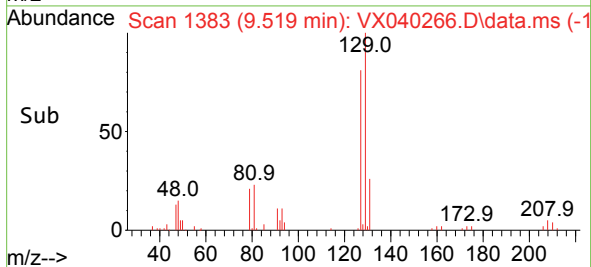
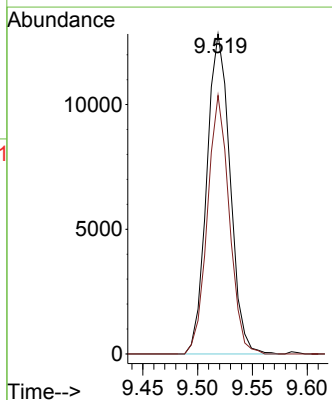
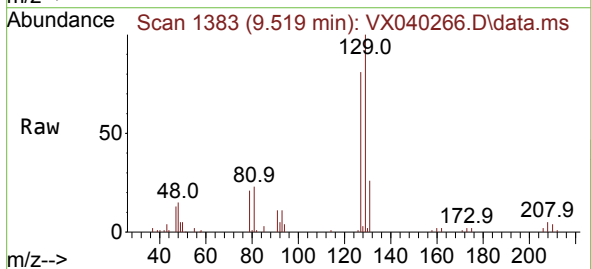

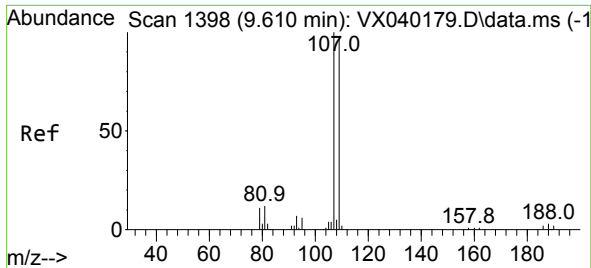

#61  
 1,2-Dibromoethane  
 Concen: 20.487 ug/l  
 RT: 9.610 min Scan# 1398  
 Delta R.T. 0.000 min  
 Lab File: VX040266.D  
 Acq: 16 Feb 2024 10:33

Instrument : MSVOA\_X  
 ClientSampleId : VX0216WBSD01

Tgt Ion:107 Resp: 20087  
 Ion Ratio Lower Upper  
 107 100  
 109 90.4 75.2 112.8

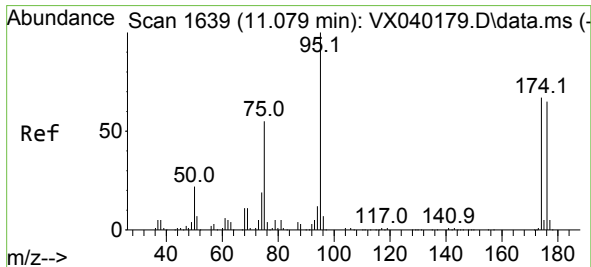
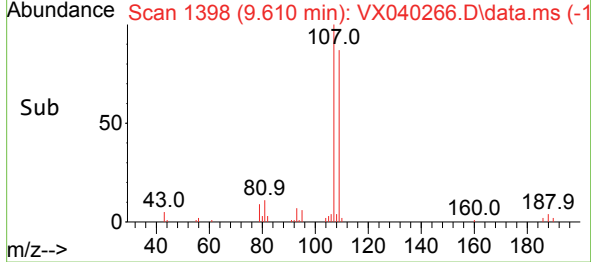
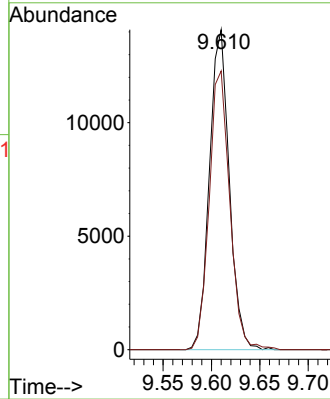
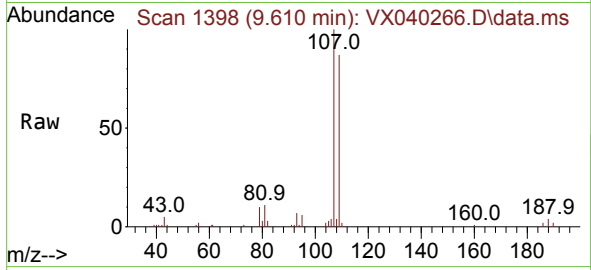

#62  
 4-Bromofluorobenzene  
 Concen: 46.702 ug/l  
 RT: 11.079 min Scan# 1639  
 Delta R.T. 0.000 min  
 Lab File: VX040266.D  
 Acq: 16 Feb 2024 10:33

Tgt Ion: 95 Resp: 60052  
 Ion Ratio Lower Upper  
 95 100  
 174 78.1 0.0 135.6  
 176 76.6 0.0 131.0

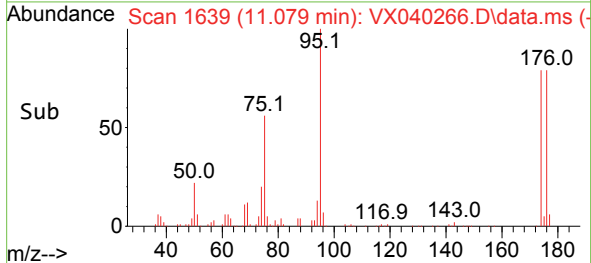
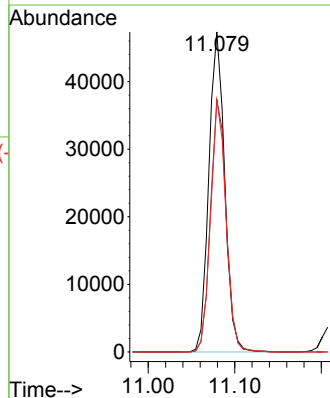
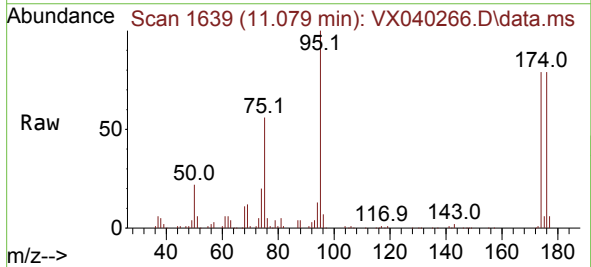

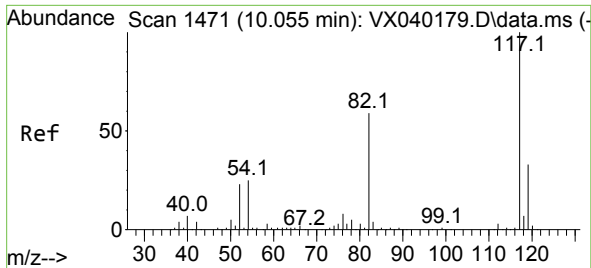

#63  
 Chlorobenzene-d5  
 Concen: 50.000 ug/l  
 RT: 10.055 min Scan# 14  
 Delta R.T. 0.000 min  
 Lab File: VX040266.D  
 Acq: 16 Feb 2024 10:33

Instrument :  
 MSVOA\_X  
 ClientSampleId :  
 VX0216WBSD01

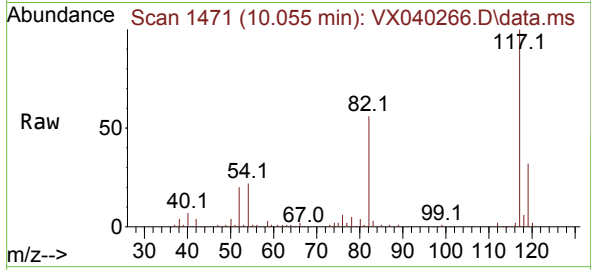

Tgt Ion:117 Resp: 115321

Ion	Ratio	Lower	Upper
117	100		
82	56.1	46.2	69.4
119	31.9	25.5	38.3

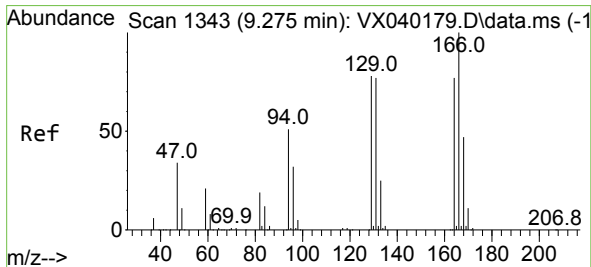
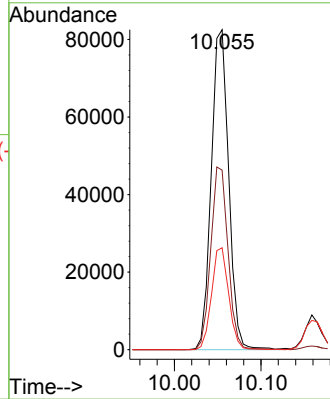
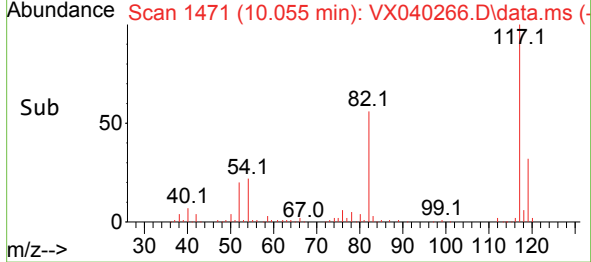

#64  
 Tetrachloroethene  
 Concen: 20.432 ug/l  
 RT: 9.275 min Scan# 1343  
 Delta R.T. 0.000 min  
 Lab File: VX040266.D  
 Acq: 16 Feb 2024 10:33

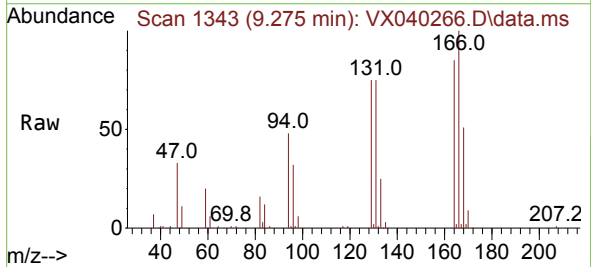

Tgt Ion:164 Resp: 16512

Ion	Ratio	Lower	Upper
164	100		
166	118.2	102.7	154.1
129	88.1	80.4	120.6
131	88.7	76.5	114.7

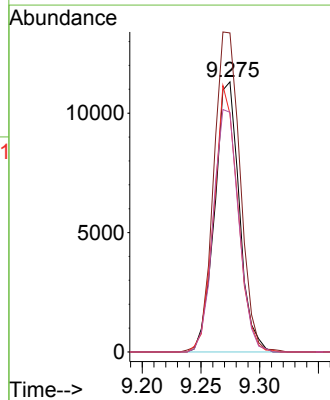
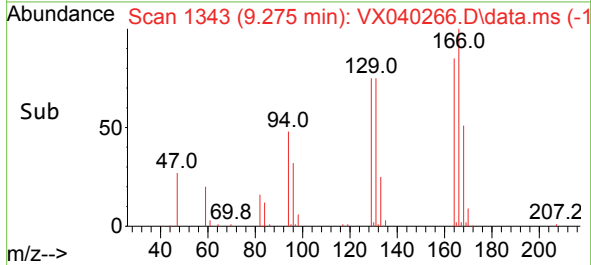

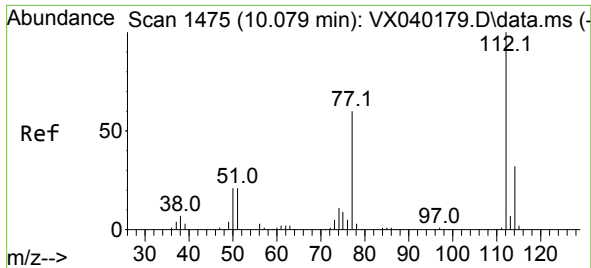

#65  
 Chlorobenzene  
 Concen: 19.623 ug/l  
 RT: 10.079 min Scan# 1475  
 Delta R.T. 0.000 min  
 Lab File: VX040266.D  
 Acq: 16 Feb 2024 10:33

Instrument :  
 MSVOA\_X  
 ClientSampleId :  
 VX0216WBSD01

Tgt Ion:112 Resp: 47228  
 Ion Ratio Lower Upper  
 112 100  
 114 33.8 25.7 38.5

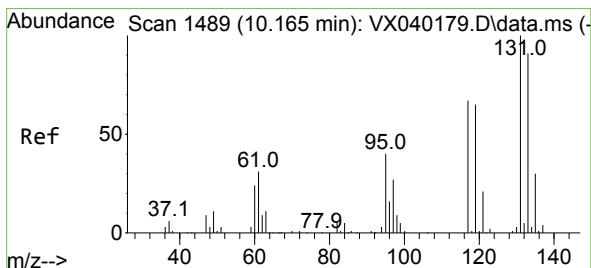
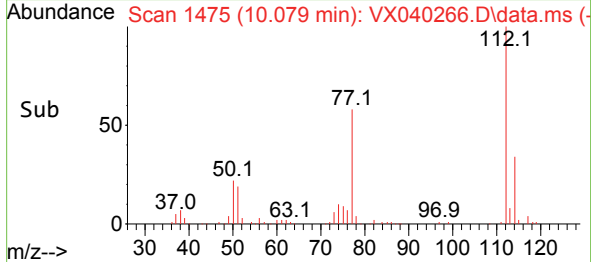
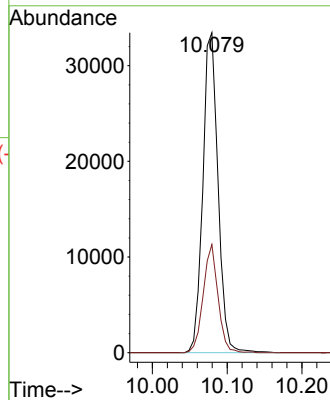
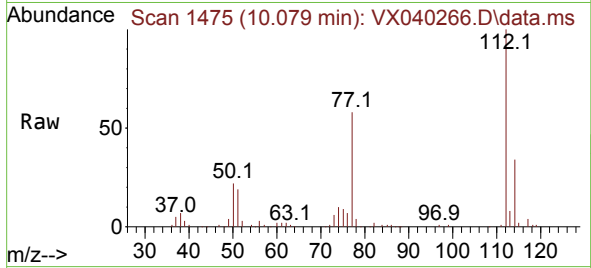

#66  
 1,1,1,2-Tetrachloroethane  
 Concen: 19.515 ug/l  
 RT: 10.159 min Scan# 1488  
 Delta R.T. -0.006 min  
 Lab File: VX040266.D  
 Acq: 16 Feb 2024 10:33

Tgt Ion:131 Resp: 16267  
 Ion Ratio Lower Upper  
 131 100  
 133 101.3 47.1 141.4  
 119 68.1 32.2 96.6

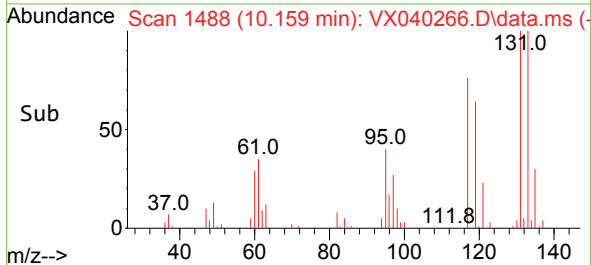
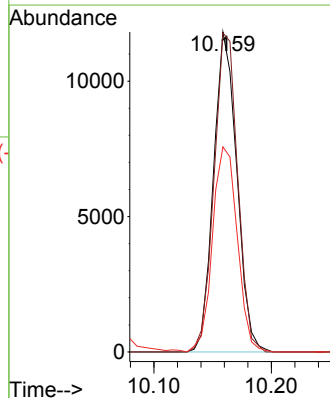
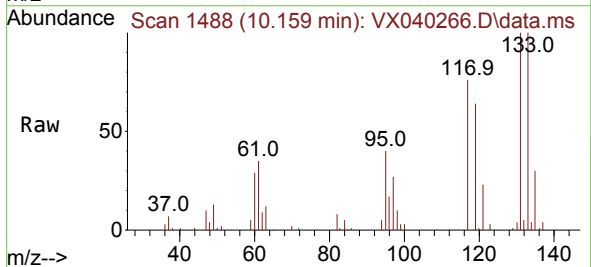

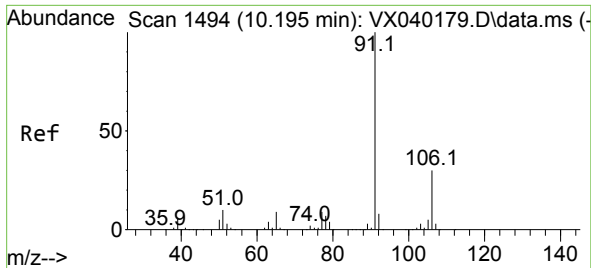

#67  
 Ethyl Benzene  
 Concen: 20.270 ug/l  
 RT: 10.189 min Scan# 1493  
 Delta R.T. -0.006 min  
 Lab File: VX040266.D  
 Acq: 16 Feb 2024 10:33

Instrument : MSVOA\_X  
 ClientSampleId : VX0216WBSD01

Tgt Ion: 91 Resp: 86888  
 Ion Ratio Lower Upper  
 91 100  
 106 30.4 24.9 37.3

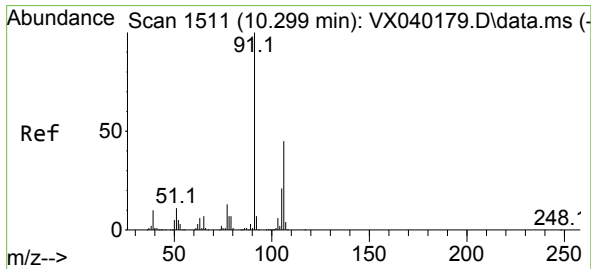
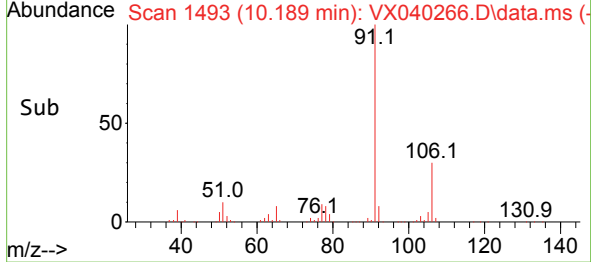
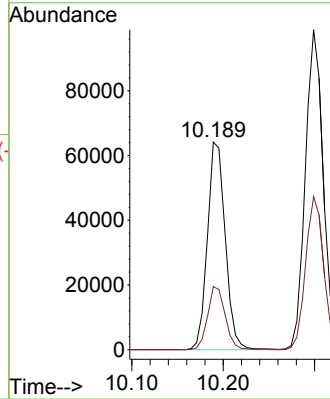
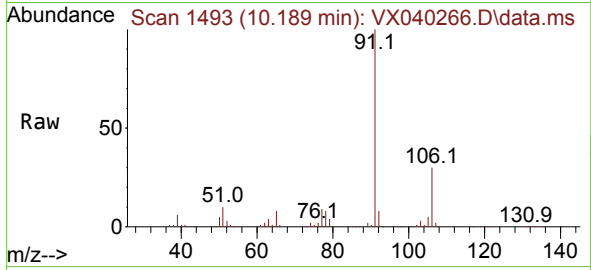

#68  
 m/p-Xylenes  
 Concen: 40.671 ug/l  
 RT: 10.299 min Scan# 1511  
 Delta R.T. 0.000 min  
 Lab File: VX040266.D  
 Acq: 16 Feb 2024 10:33

Tgt Ion: 106 Resp: 65843  
 Ion Ratio Lower Upper  
 106 100  
 91 206.0 165.5 248.3

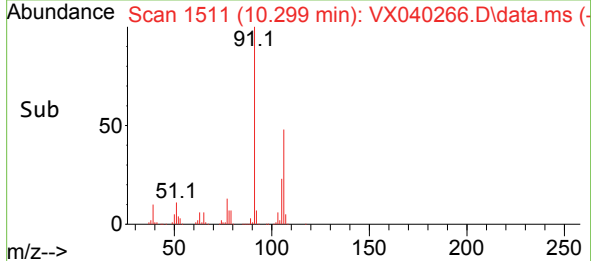
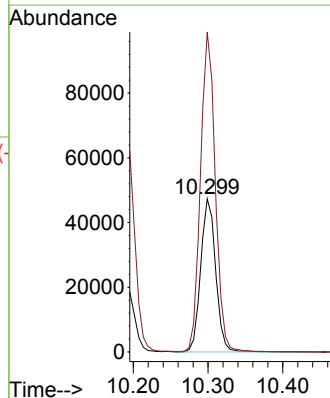
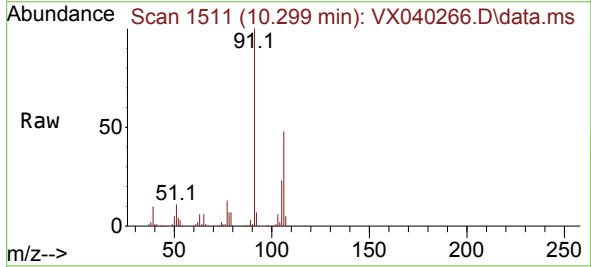

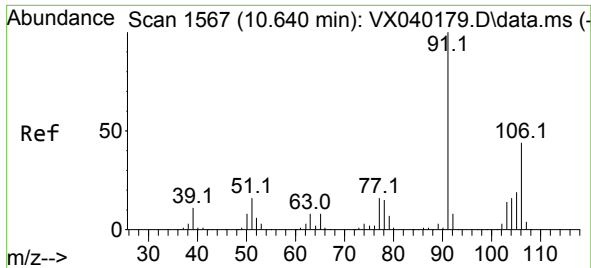

#69  
 o-Xylene  
 Concen: 20.093 ug/l  
 RT: 10.640 min Scan# 1567  
 Delta R.T. 0.000 min  
 Lab File: VX040266.D  
 Acq: 16 Feb 2024 10:33

Instrument : MSVOA\_X  
 ClientSampleId : VX0216WBSD01

Tgt Ion:106 Resp: 31610  
 Ion Ratio Lower Upper  
 106 100  
 91 222.3 108.9 326.8

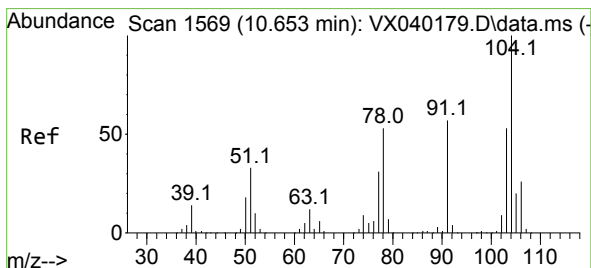
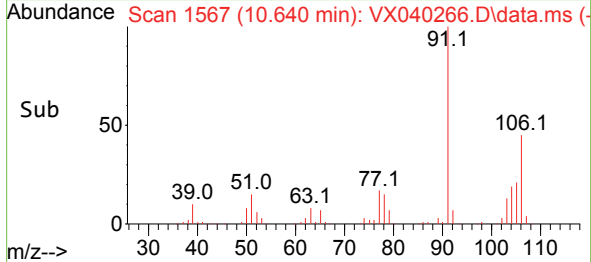
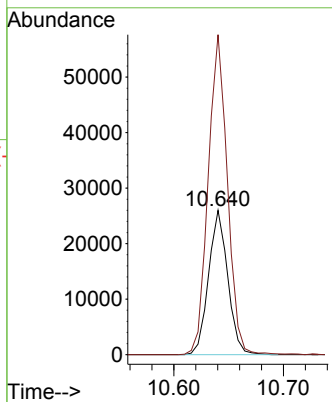
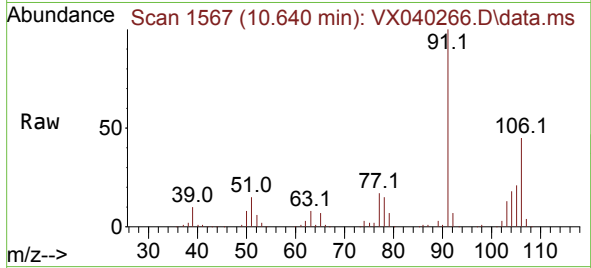

#70  
 Styrene  
 Concen: 20.245 ug/l  
 RT: 10.653 min Scan# 1569  
 Delta R.T. 0.000 min  
 Lab File: VX040266.D  
 Acq: 16 Feb 2024 10:33

Tgt Ion:104 Resp: 52952  
 Ion Ratio Lower Upper  
 104 100  
 78 53.6 43.6 65.4  
 103 57.4 43.6 65.4

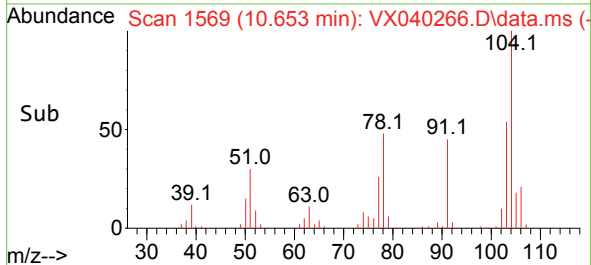
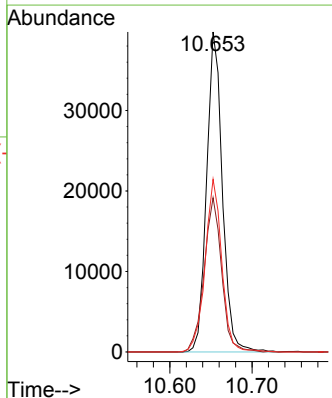
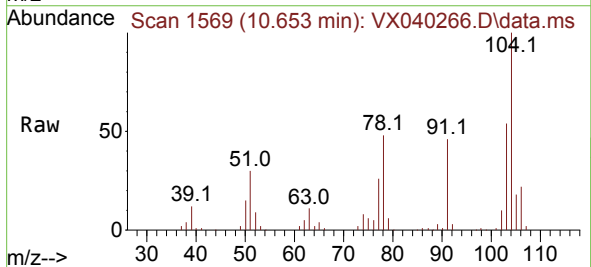

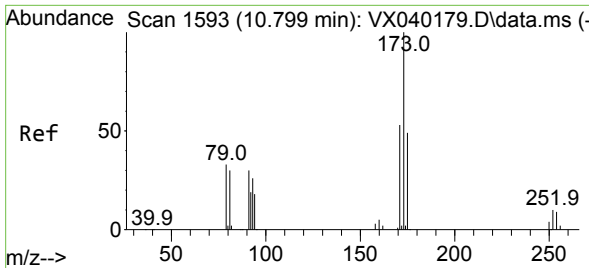

#71  
 Bromoform  
 Concen: 18.831 ug/l  
 RT: 10.799 min Scan# 11  
 Delta R.T. -0.000 min  
 Lab File: VX040266.D  
 Acq: 16 Feb 2024 10:33

Instrument :  
 MSVOA\_X  
 ClientSampleId :  
 VX0216WBSD01

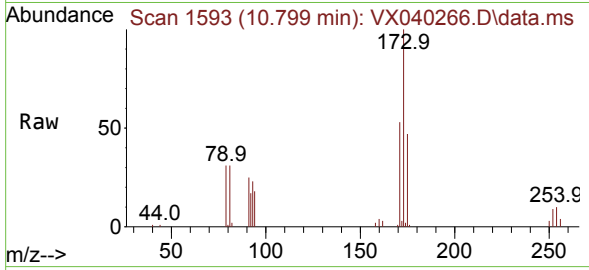

Tgt Ion:173 Resp: 13754  
 Ion Ratio Lower Upper  
 173 100  
 175 48.6 24.1 72.4  
 254 0.0 0.0 0.0

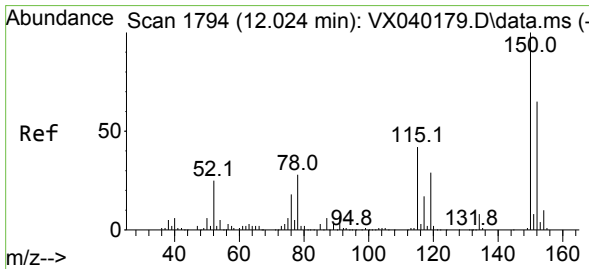
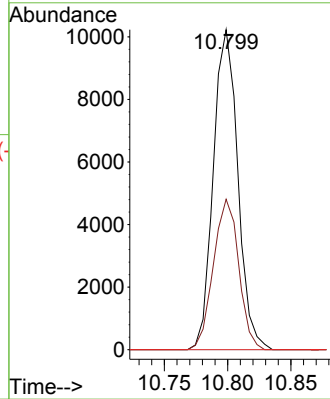
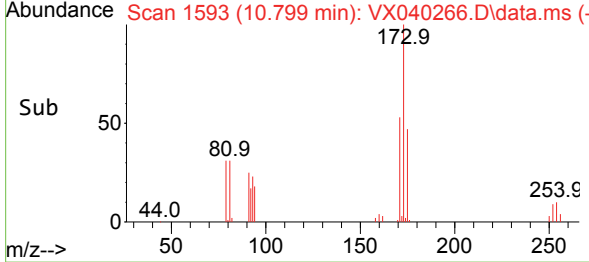

#72  
 1,4-Dichlorobenzene-d4  
 Concen: 50.000 ug/l  
 RT: 12.018 min Scan# 1793  
 Delta R.T. -0.006 min  
 Lab File: VX040266.D  
 Acq: 16 Feb 2024 10:33

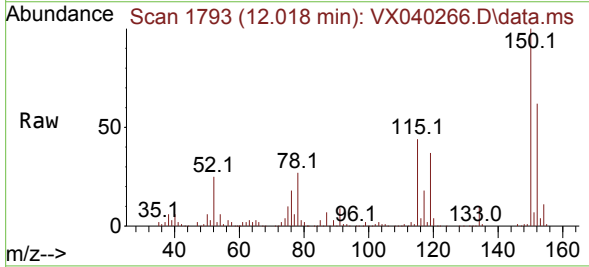

Tgt Ion:152 Resp: 60029  
 Ion Ratio Lower Upper  
 152 100  
 115 71.1 43.3 129.9  
 150 164.8 0.0 345.0

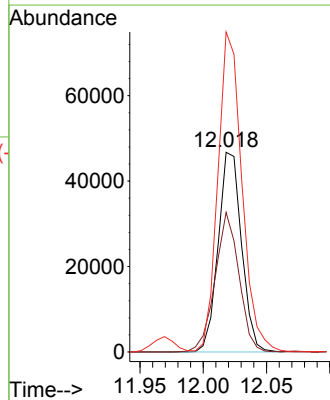
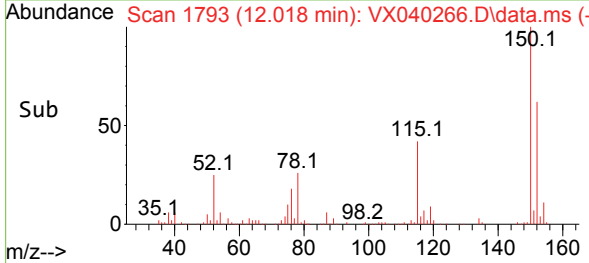



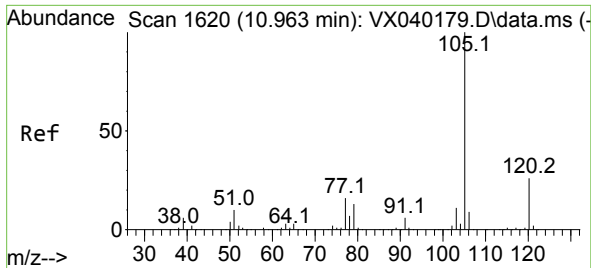

#73  
 Isopropylbenzene  
 Concen: 20.090 ug/l  
 RT: 10.963 min Scan# 1620  
 Delta R.T. 0.000 min  
 Lab File: VX040266.D  
 Acq: 16 Feb 2024 10:33

Instrument :  
 MSVOA\_X  
 ClientSampleId :  
 VX0216WBSD01

Tgt Ion:105 Resp: 84941  
 Ion Ratio Lower Upper  
 105 100  
 120 25.7 12.9 38.6

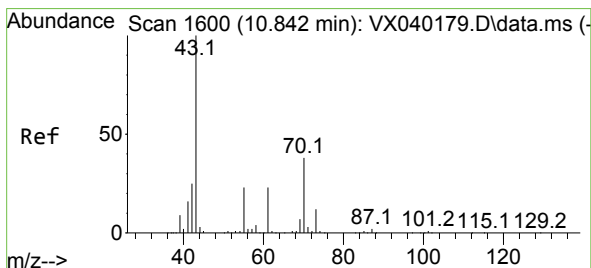
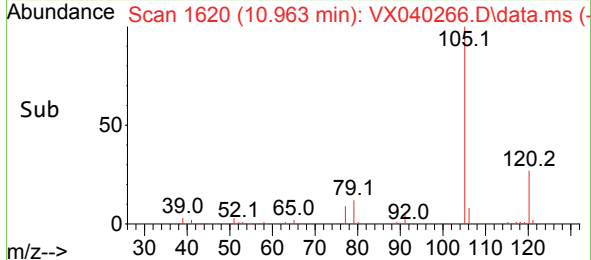
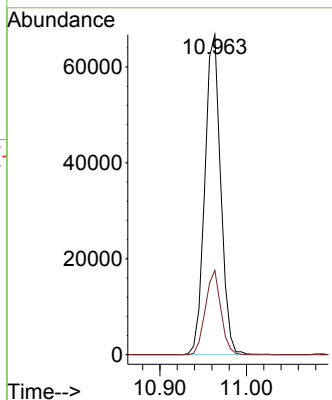
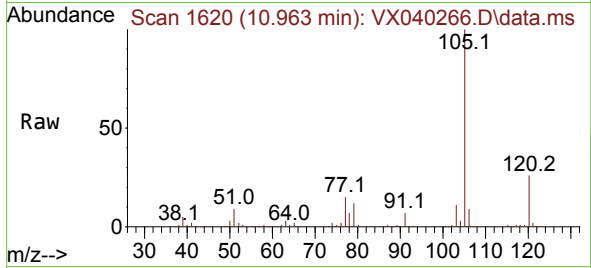

#74  
 N-ethyl acetate  
 Concen: 20.418 ug/l  
 RT: 10.842 min Scan# 1600  
 Delta R.T. 0.000 min  
 Lab File: VX040266.D  
 Acq: 16 Feb 2024 10:33

Tgt Ion: 43 Resp: 37004  
 Ion Ratio Lower Upper  
 43 100  
 70 41.0 32.9 49.3  
 55 24.1 19.3 28.9  
 61 23.1 18.8 28.2

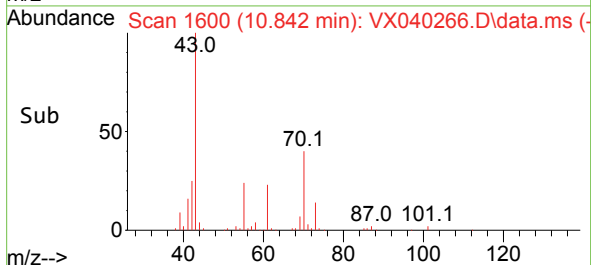
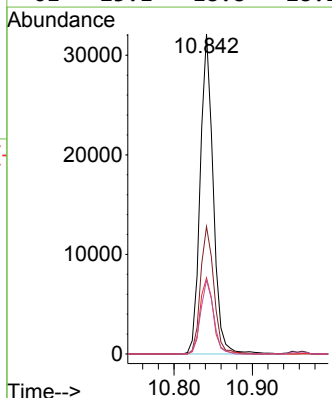
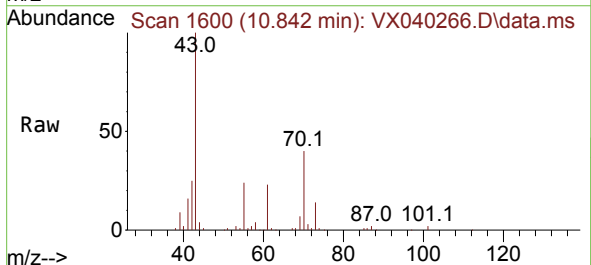

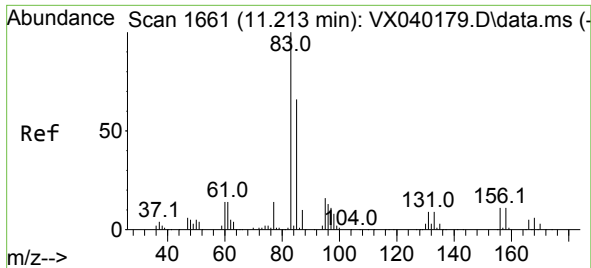

#75  
 1,1,2,2-Tetrachloroethane  
 Concen: 20.085 ug/l  
 RT: 11.207 min Scan# 1660  
 Delta R.T. -0.006 min  
 Lab File: VX040266.D  
 Acq: 16 Feb 2024 10:33

Instrument : MSVOA\_X  
 ClientSampleId : VX0216WBSD01

Tgt Ion	Resp	Lower	Upper
83	30509	100	
131	10.0	5.3	15.8
85	68.0	32.0	96.2

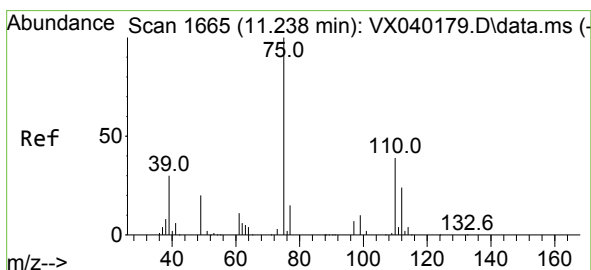
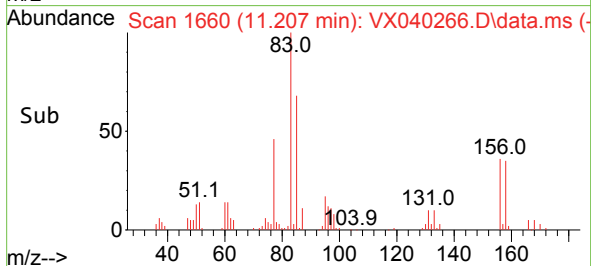
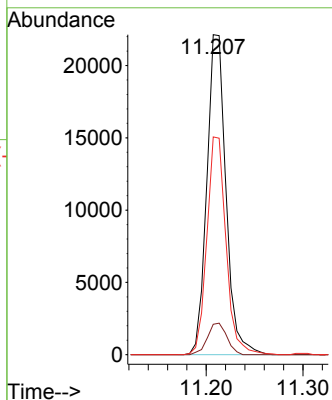
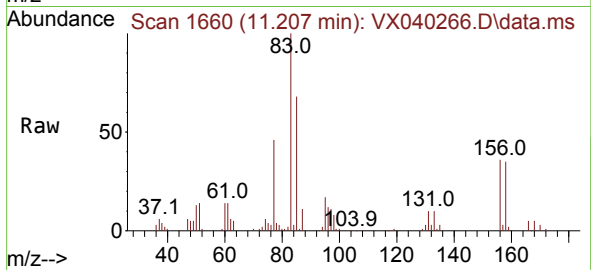

#76  
 1,2,3-Trichloropropane  
 Concen: 26.537 ug/l  
 RT: 11.238 min Scan# 1665  
 Delta R.T. 0.000 min  
 Lab File: VX040266.D  
 Acq: 16 Feb 2024 10:33

Tgt Ion	Resp	Lower	Upper
75	32259	100	
77	33.8	19.1	57.5

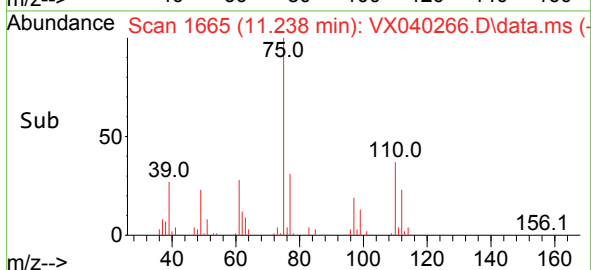
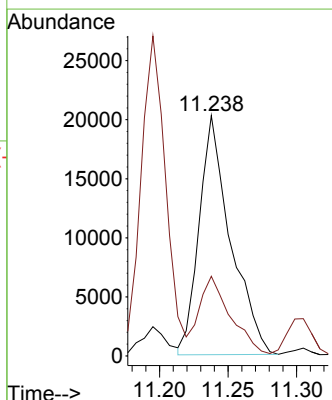
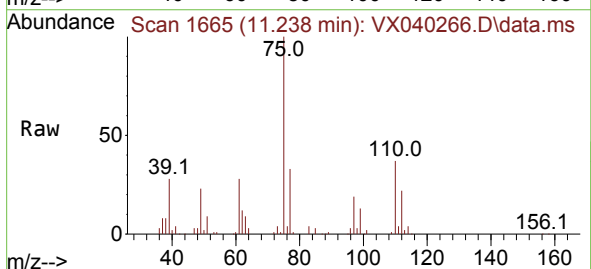

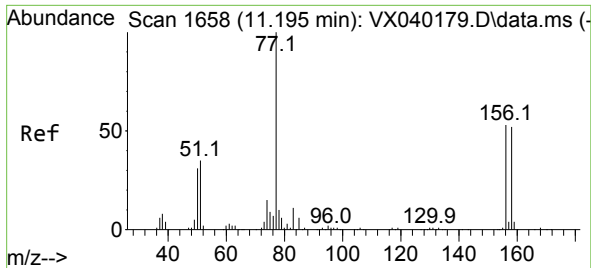

#77  
 Bromobenzene  
 Concen: 21.029 ug/l  
 RT: 11.195 min Scan# 1658  
 Delta R.T. -0.006 min  
 Lab File: VX040266.D  
 Acq: 16 Feb 2024 10:33

Instrument : MSVOA\_X  
 ClientSampleId : VX0216WBSD01

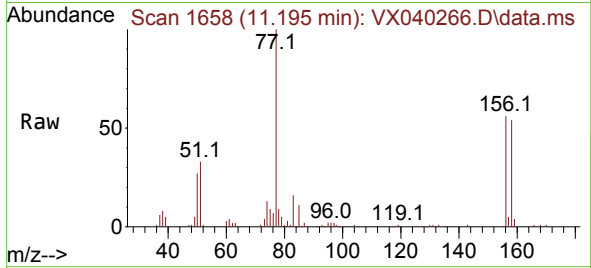

Tgt Ion:156 Resp: 21000  
 Ion Ratio Lower Upper  
 156 100  
 77 163.0 88.4 265.3  
 158 97.2 48.0 144.0

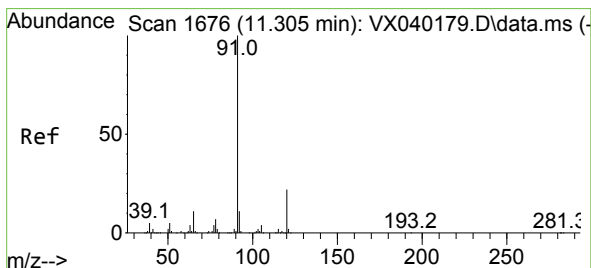
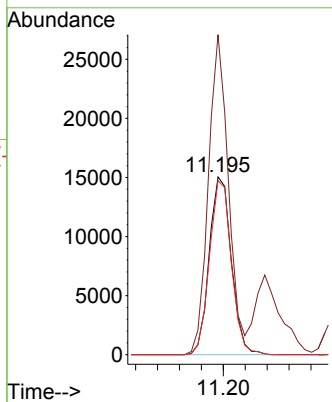
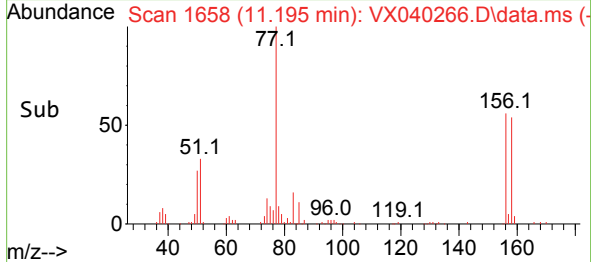

#78  
 n-propylbenzene  
 Concen: 20.551 ug/l  
 RT: 11.305 min Scan# 1676  
 Delta R.T. 0.000 min  
 Lab File: VX040266.D  
 Acq: 16 Feb 2024 10:33

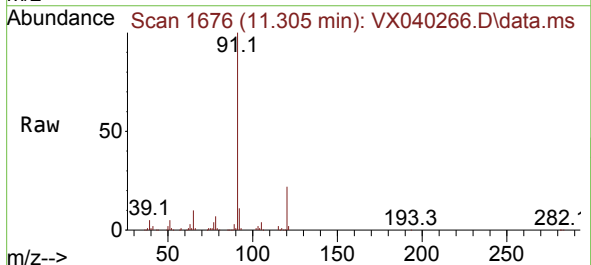

Tgt Ion: 91 Resp: 105198  
 Ion Ratio Lower Upper  
 91 100  
 120 22.2 11.5 34.4

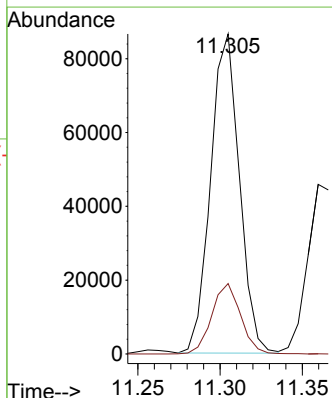
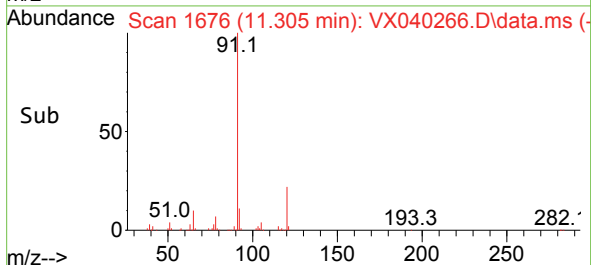

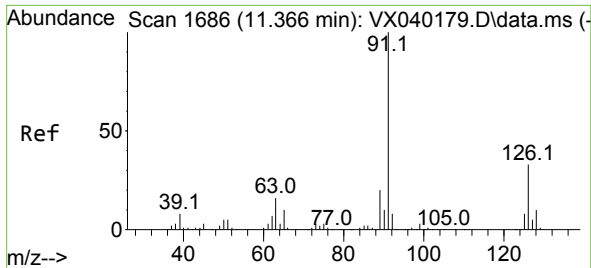

#79  
 2-Chlorotoluene  
 Concen: 19.651 ug/l  
 RT: 11.360 min Scan# 1136  
 Delta R.T. -0.006 min  
 Lab File: VX040266.D  
 Acq: 16 Feb 2024 10:33

Instrument :  
 MSVOA\_X  
 ClientSampleId :  
 VX0216WBSD01

Tgt Ion: 91 Resp: 60742  
 Ion Ratio Lower Upper  
 91 100  
 126 33.7 16.3 48.8

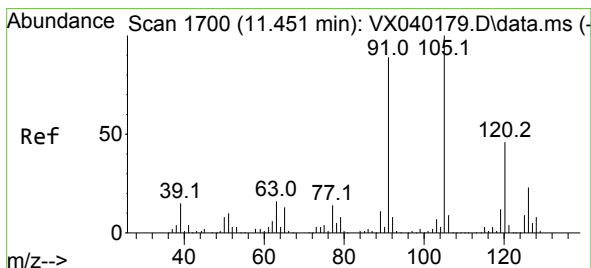
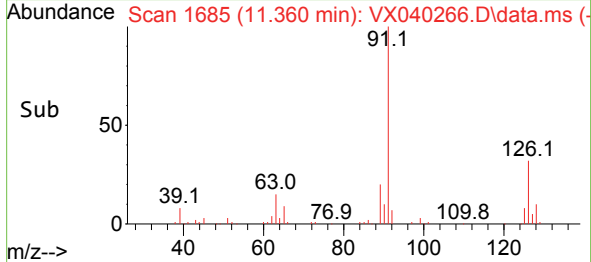
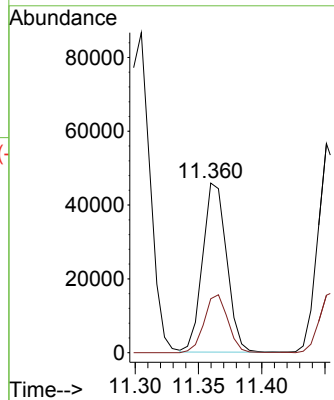
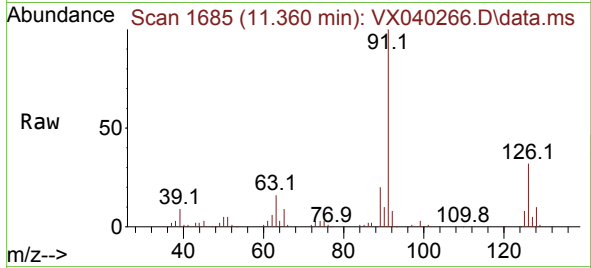

#80  
 1,3,5-Trimethylbenzene  
 Concen: 20.703 ug/l  
 RT: 11.451 min Scan# 1700  
 Delta R.T. 0.000 min  
 Lab File: VX040266.D  
 Acq: 16 Feb 2024 10:33

Tgt Ion: 105 Resp: 73692  
 Ion Ratio Lower Upper  
 105 100  
 120 45.9 24.1 72.3

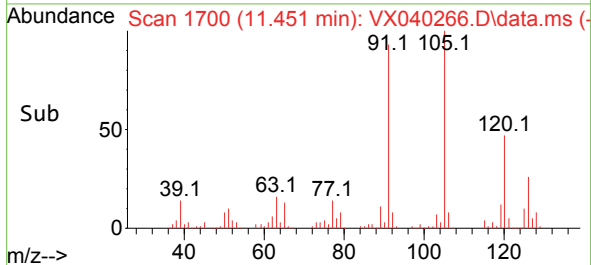
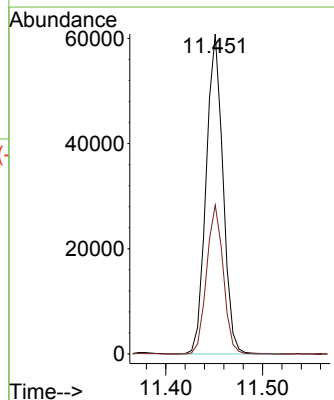
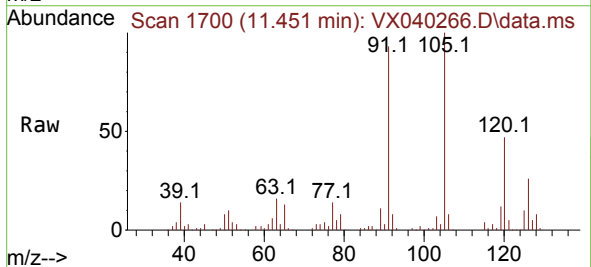

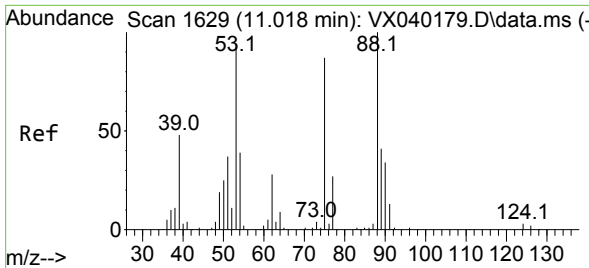

#81  
 trans-1,4-Dichloro-2-butene  
 Concen: 19.480 ug/l  
 RT: 11.018 min Scan# 1629  
 Delta R.T. 0.000 min  
 Lab File: VX040266.D  
 Acq: 16 Feb 2024 10:33

Instrument : MSVOA\_X  
 ClientSampleId : VX0216WBSD01

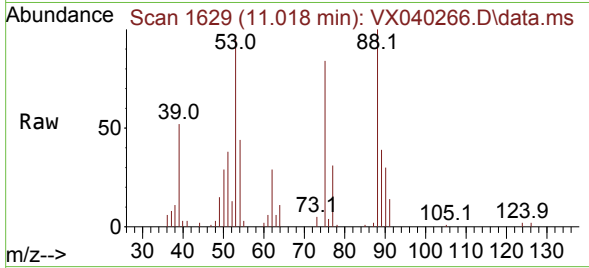

Tgt Ion: 75 Resp: 7423

Ion	Ratio	Lower	Upper
75	100		
53	113.3	90.5	135.7
89	47.3	36.9	55.3

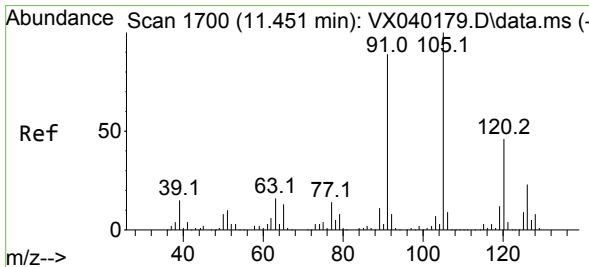
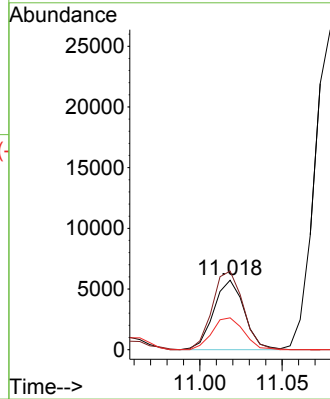
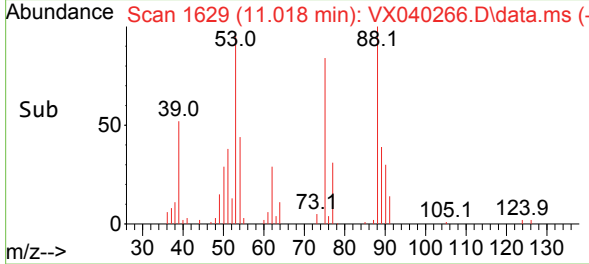

#82  
 4-Chlorotoluene  
 Concen: 19.779 ug/l  
 RT: 11.451 min Scan# 1700  
 Delta R.T. 0.000 min  
 Lab File: VX040266.D  
 Acq: 16 Feb 2024 10:33

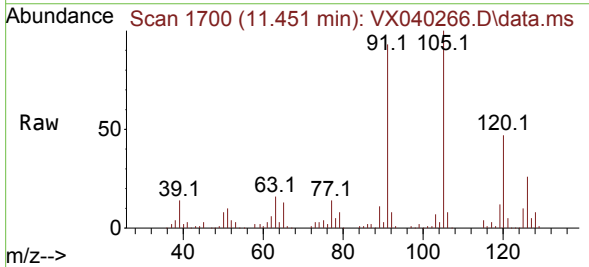

Tgt Ion: 91 Resp: 72436

Ion	Ratio	Lower	Upper
91	100		
126	29.4	14.2	42.6

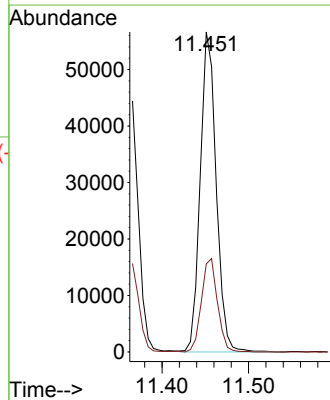
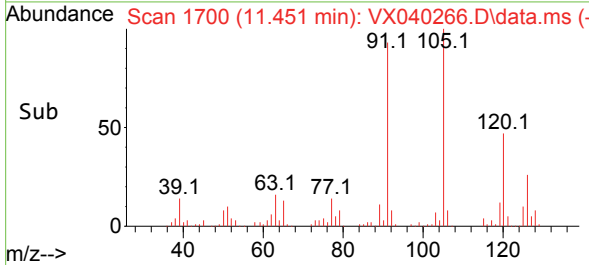

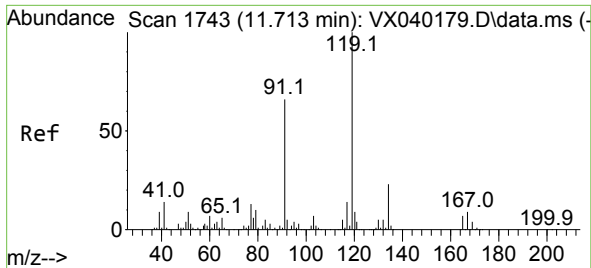

#83  
 tert-Butylbenzene  
 Concen: 20.066 ug/l  
 RT: 11.713 min Scan# 1743  
 Delta R.T. 0.000 min  
 Lab File: VX040266.D  
 Acq: 16 Feb 2024 10:33

Instrument : MSVOA\_X  
 ClientSampleId : VX0216WBSD01

Tgt Ion:119 Resp: 70025

Ion	Ratio	Lower	Upper
119	100		
91	62.9	31.2	93.6
134	22.7	11.7	35.0

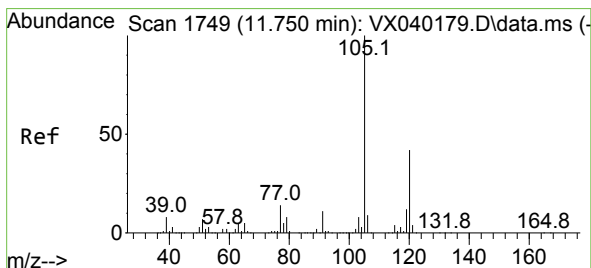
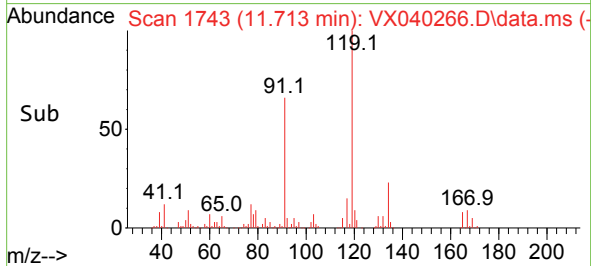
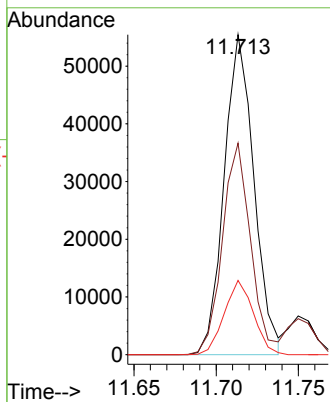
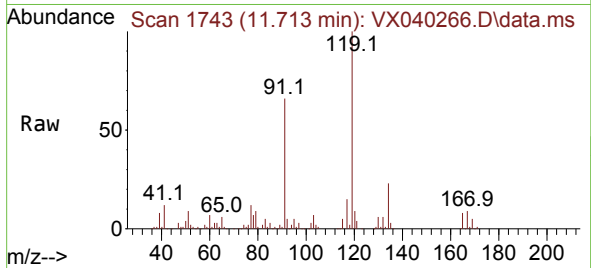

#84  
 1,2,4-Trimethylbenzene  
 Concen: 19.874 ug/l  
 RT: 11.750 min Scan# 1749  
 Delta R.T. 0.000 min  
 Lab File: VX040266.D  
 Acq: 16 Feb 2024 10:33

Tgt Ion:105 Resp: 71570

Ion	Ratio	Lower	Upper
105	100		
120	44.1	21.2	63.6

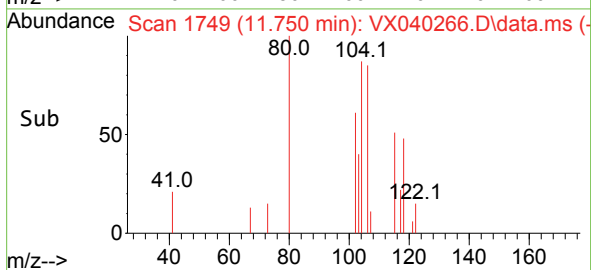
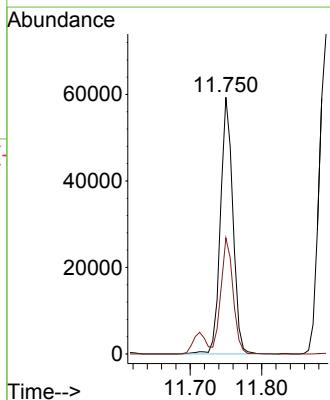
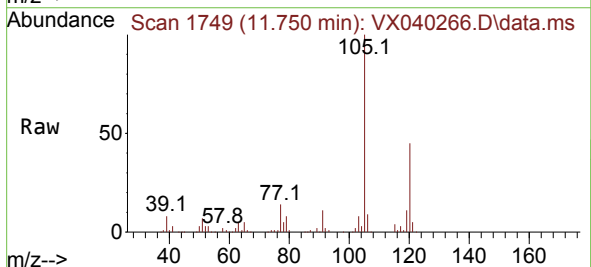

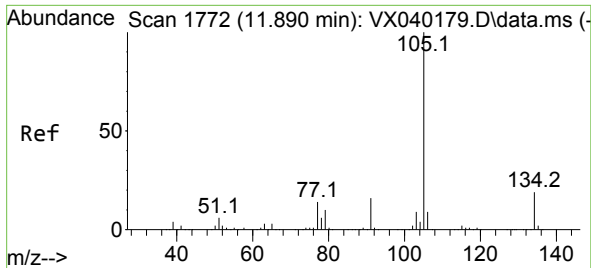

#85  
 sec-Butylbenzene  
 Concen: 20.445 ug/l  
 RT: 11.890 min Scan# 1772  
 Delta R.T. 0.000 min  
 Lab File: VX040266.D  
 Acq: 16 Feb 2024 10:33

Instrument :  
 MSVOA\_X  
 ClientSampleId :  
 VX0216WBSD01

Tgt Ion:105 Resp: 91693  
 Ion Ratio Lower Upper  
 105 100  
 134 20.2 9.8 29.4

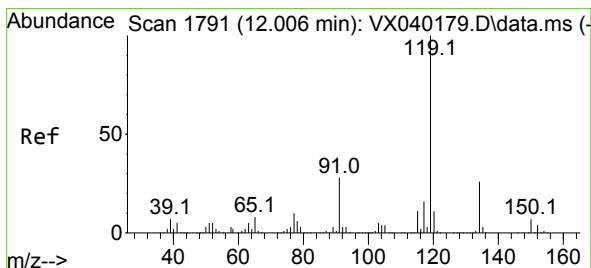
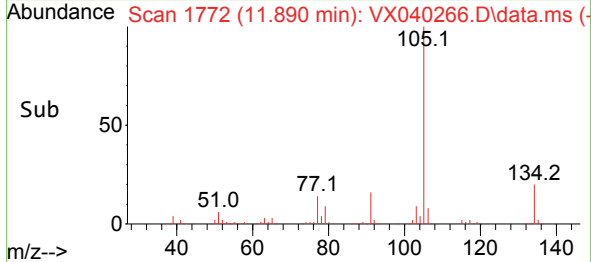
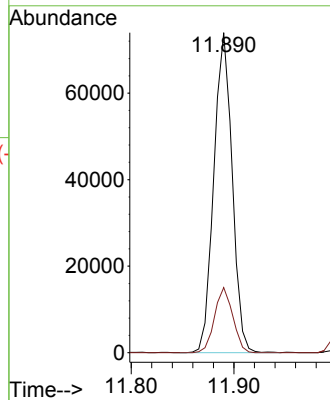
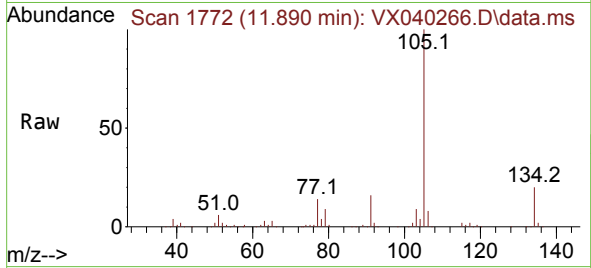

#86  
 p-Isopropyltoluene  
 Concen: 20.261 ug/l  
 RT: 12.006 min Scan# 1791  
 Delta R.T. 0.000 min  
 Lab File: VX040266.D  
 Acq: 16 Feb 2024 10:33

Tgt Ion:119 Resp: 74485  
 Ion Ratio Lower Upper  
 119 100  
 134 26.4 12.8 38.3  
 91 26.1 13.1 39.3

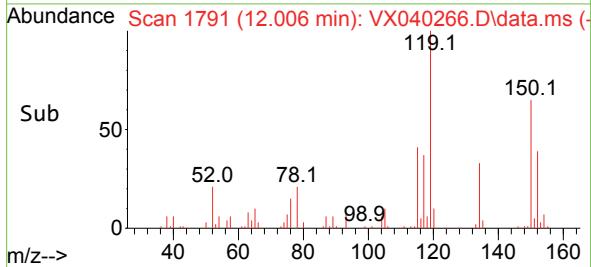
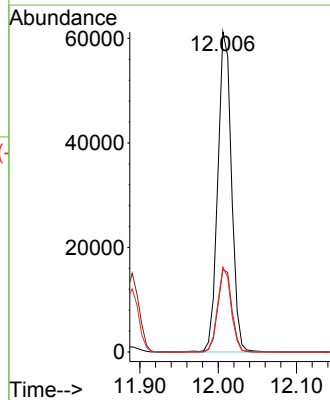
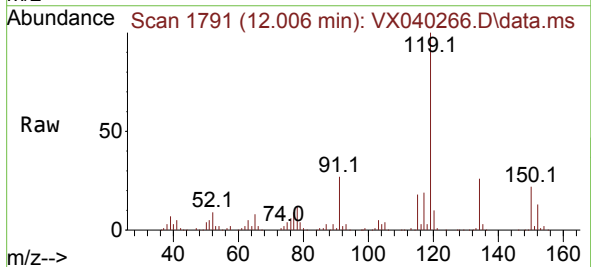

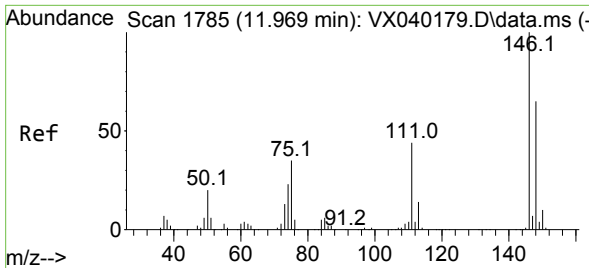

#87  
 1,3-Dichlorobenzene  
 Concen: 20.419 ug/l  
 RT: 11.969 min Scan# 1785  
 Delta R.T. 0.000 min  
 Lab File: VX040266.D  
 Acq: 16 Feb 2024 10:33

Instrument :  
 MSVOA\_X  
 ClientSampleId :  
 VX0216WBSD01

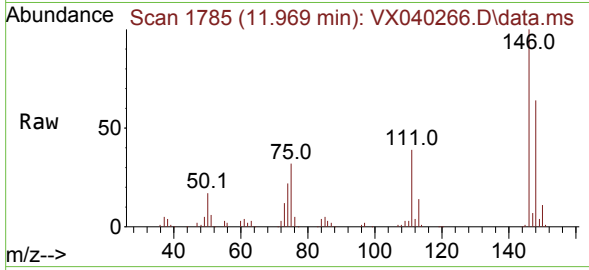

Tgt Ion:146 Resp: 40401  
 Ion Ratio Lower Upper  
 146 100  
 111 40.9 22.1 66.1  
 148 64.1 31.8 95.3

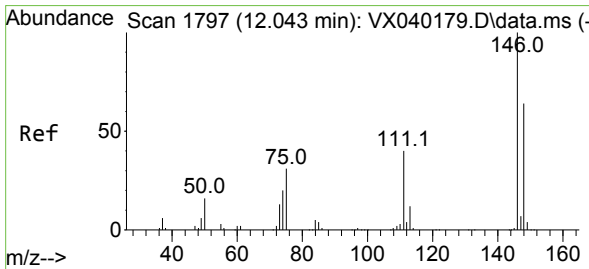
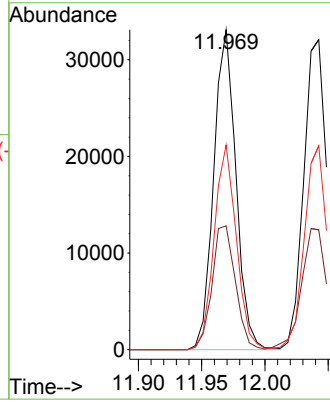
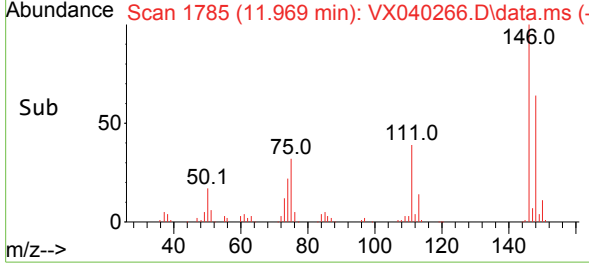

#88  
 1,4-Dichlorobenzene  
 Concen: 19.992 ug/l  
 RT: 12.043 min Scan# 1797  
 Delta R.T. 0.000 min  
 Lab File: VX040266.D  
 Acq: 16 Feb 2024 10:33

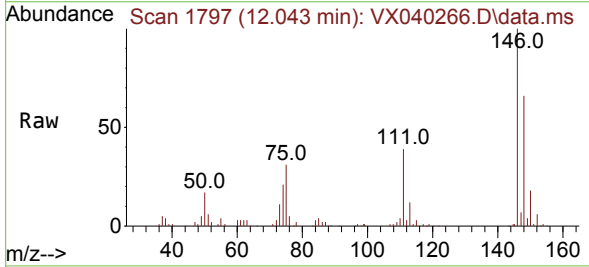

Tgt Ion:146 Resp: 41887  
 Ion Ratio Lower Upper  
 146 100  
 111 42.0 21.3 63.7  
 148 64.6 31.8 95.4

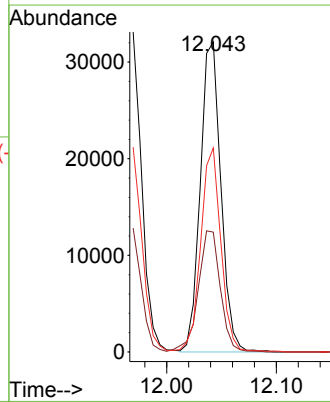
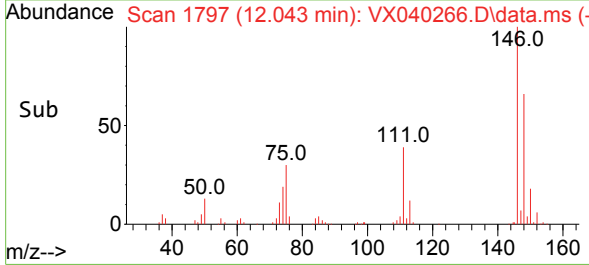



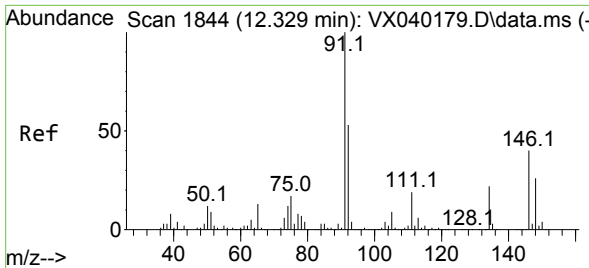

#89  
 n-Butylbenzene  
 Concen: 20.001 ug/l  
 RT: 12.329 min Scan# 1844  
 Delta R.T. -0.006 min  
 Lab File: VX040266.D  
 Acq: 16 Feb 2024 10:33

Instrument : MSVOA\_X  
 ClientSampleId : VX0216WBSD01

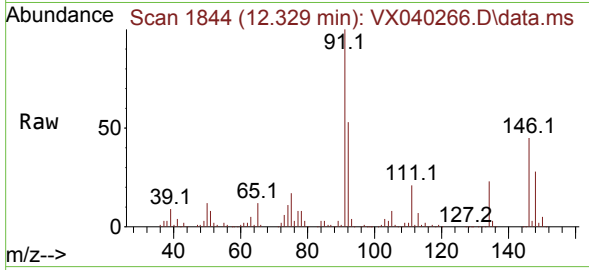

Tgt Ion: 91 Resp: 70979  
 Ion Ratio Lower Upper  
 91 100  
 92 54.0 27.4 82.0  
 134 24.7 12.6 37.8

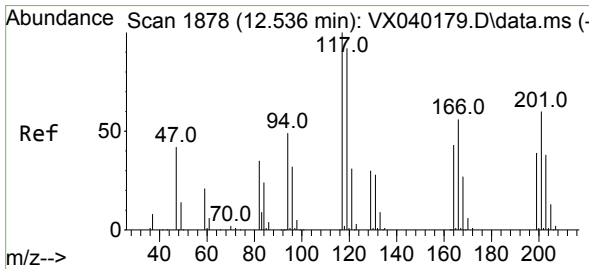
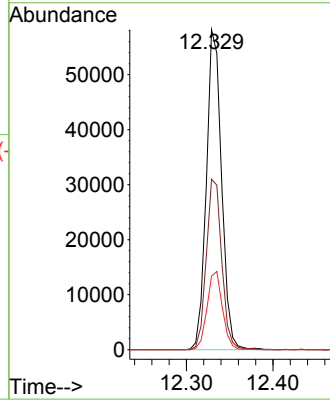
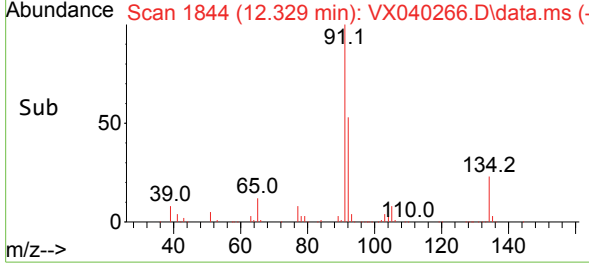

#90  
 Hexachloroethane  
 Concen: 20.323 ug/l  
 RT: 12.536 min Scan# 1878  
 Delta R.T. 0.000 min  
 Lab File: VX040266.D  
 Acq: 16 Feb 2024 10:33

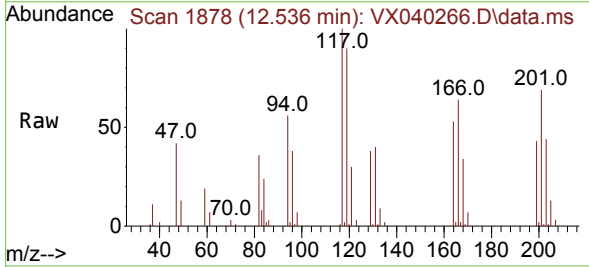

Tgt Ion: 117 Resp: 11785  
 Ion Ratio Lower Upper  
 117 100  
 201 76.4 32.9 98.6

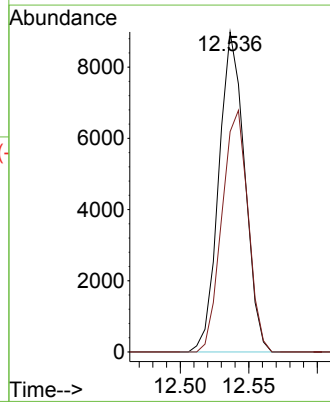
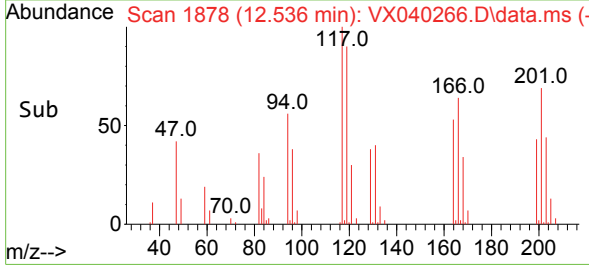

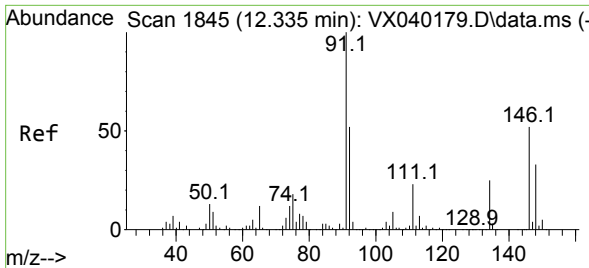

#91  
 1,2-Dichlorobenzene  
 Concen: 20.248 ug/l  
 RT: 12.335 min Scan# 1845  
 Delta R.T. 0.000 min  
 Lab File: VX040266.D  
 Acq: 16 Feb 2024 10:33

Instrument : MSVOA\_X  
 ClientSampleId : VX0216WBSD01

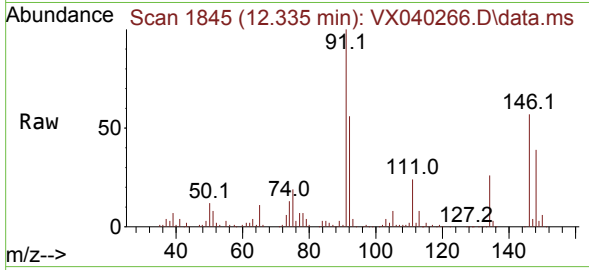

Tgt Ion:146 Resp: 38784  
 Ion Ratio Lower Upper  
 146 100  
 111 43.4 22.4 67.0  
 148 65.3 31.6 95.0

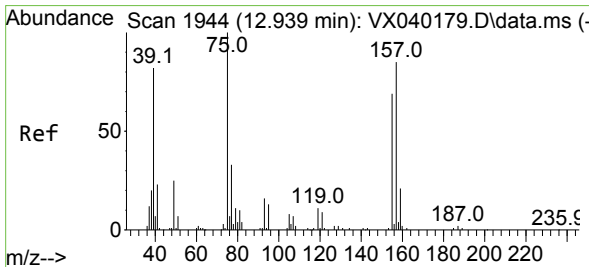
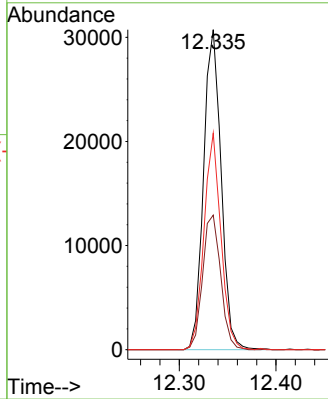
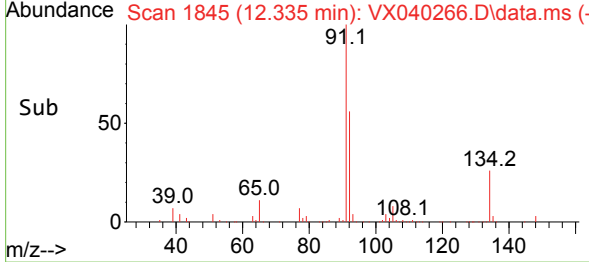

#92  
 1,2-Dibromo-3-Chloropropane  
 Concen: 20.257 ug/l  
 RT: 12.945 min Scan# 1945  
 Delta R.T. 0.000 min  
 Lab File: VX040266.D  
 Acq: 16 Feb 2024 10:33

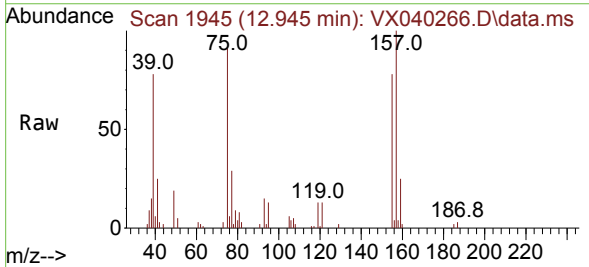

Tgt Ion: 75 Resp: 7102  
 Ion Ratio Lower Upper  
 75 100  
 155 80.1 36.1 108.5  
 157 102.9 44.9 134.7

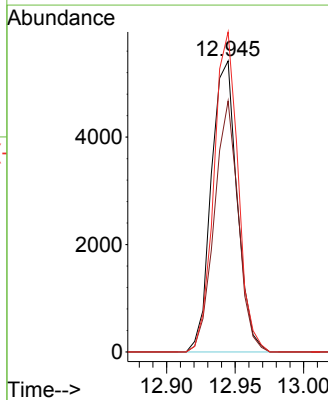
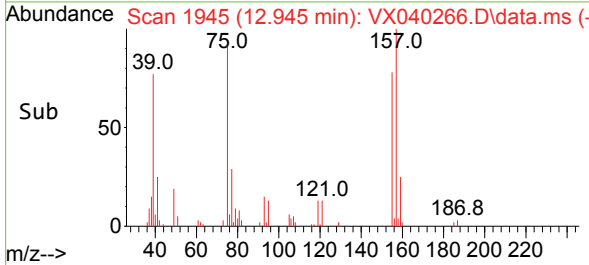

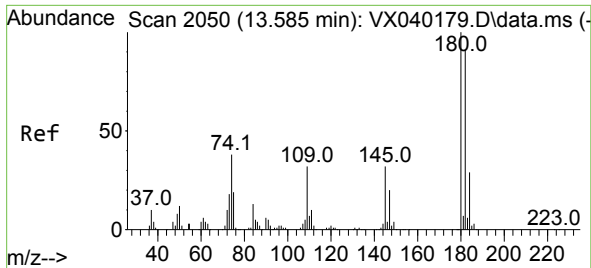

#93  
 1,2,4-Trichlorobenzene  
 Concen: 19.662 ug/l  
 RT: 13.585 min Scan# 2073  
 Delta R.T. 0.000 min  
 Lab File: VX040266.D  
 Acq: 16 Feb 2024 10:33

Instrument : MSVOA\_X  
 ClientSampleId : VX0216WBSD01

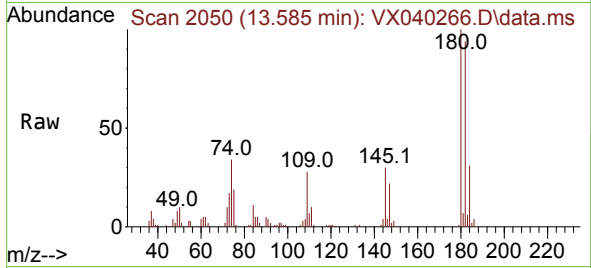

Tgt Ion:180 Resp: 25783  
 Ion Ratio Lower Upper  
 180 100  
 182 94.0 48.3 144.8  
 145 32.9 18.0 54.0

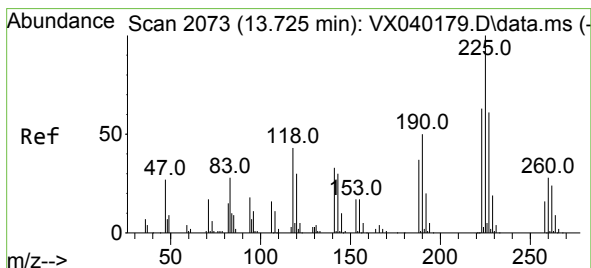
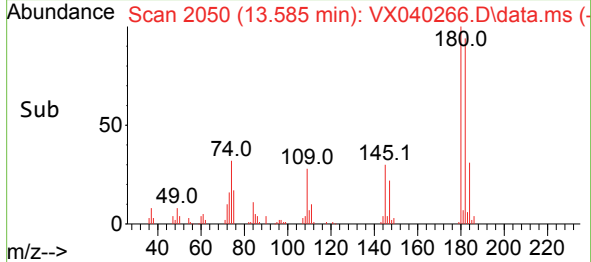
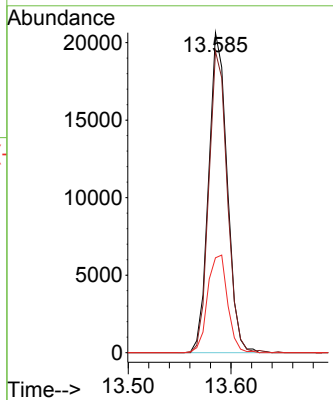

#94  
 Hexachlorobutadiene  
 Concen: 20.920 ug/l  
 RT: 13.725 min Scan# 2073  
 Delta R.T. 0.000 min  
 Lab File: VX040266.D  
 Acq: 16 Feb 2024 10:33

Tgt Ion:225 Resp: 10949  
 Ion Ratio Lower Upper  
 225 100  
 223 57.6 31.1 93.2  
 227 63.3 32.5 97.5

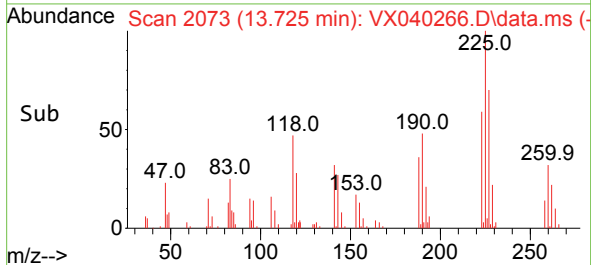
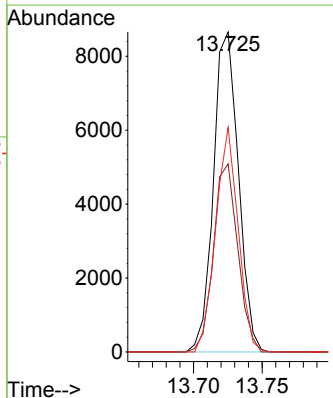
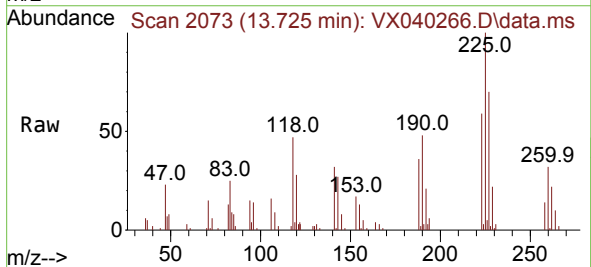

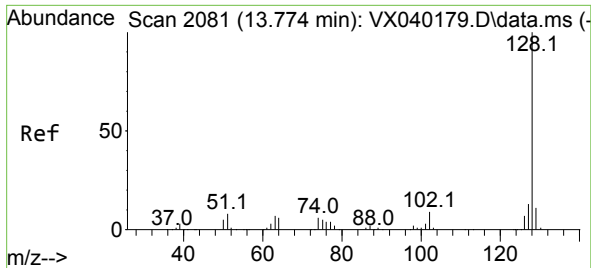

#95  
 Naphthalene  
 Concen: 20.490 ug/l  
 RT: 13.774 min Scan# 2081  
 Delta R.T. 0.000 min  
 Lab File: VX040266.D  
 Acq: 16 Feb 2024 10:33

Instrument :  
 MSVOA\_X  
 ClientSampleId :  
 VX0216WBSD01

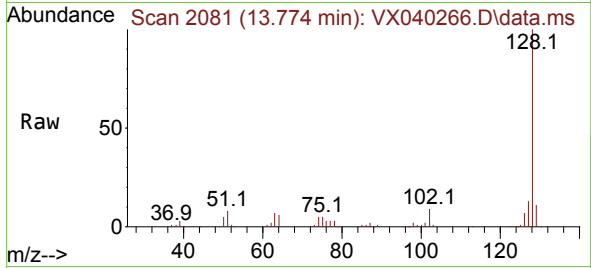

Tgt Ion:128 Resp: 84864  
 Ion Ratio Lower Upper  
 128 100  
 127 12.6 10.3 15.5  
 129 11.0 8.8 13.2

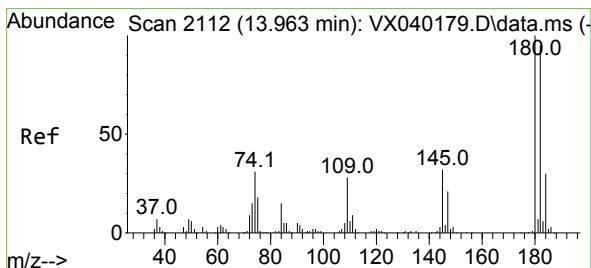
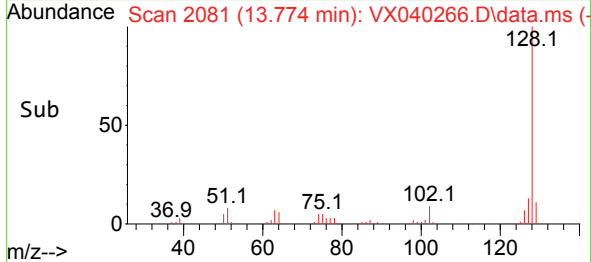
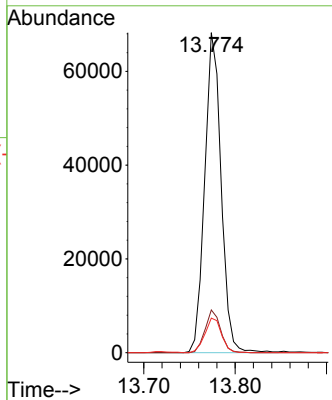

#96  
 1,2,3-Trichlorobenzene  
 Concen: 20.629 ug/l  
 RT: 13.963 min Scan# 2112  
 Delta R.T. 0.000 min  
 Lab File: VX040266.D  
 Acq: 16 Feb 2024 10:33

Tgt Ion:180 Resp: 25786  
 Ion Ratio Lower Upper  
 180 100  
 182 92.5 46.9 140.6  
 145 31.8 17.8 53.5

