

Data Path : Z:\VOASRV\HPCHEM1\MSVOA X\DATA\VX022119\  
 Data File : VX007624.D  
 Acq On : 21 Feb 2019 12:16  
 Operator : JC/SP  
 Sample : VX0221WBS01  
 Misc : 5.0mL/MSVOA X/WATER  
 ALS Vial : 5 Sample Multiplier: 1

Instrument :  
 MSVOA\_X  
 ClientSampleId :  
 VX0221WBS01

Quant Time: Feb 22 04:30:07 2019  
 Quant Method : Z:\VOASRV\HPCHEM1\MSVOA\_X\METHOD\82X020119W.M  
 Quant Title : SW846 8260  
 QLast Update : Sat Feb 02 01:32:36 2019  
 Response via : Initial Calibration

Internal Standards	R.T.	QIon	Response	Conc	Units	Dev(Min)
1) Pentafluorobenzene	5.67	168	438105	50.00	ug/l	0.00
34) 1,4-Difluorobenzene	6.86	114	660211	50.00	ug/l	0.00
63) Chlorobenzene-d5	10.11	117	585569	50.00	ug/l	0.00
72) 1,4-Dichlorobenzene-d4	12.08	152	292350	50.00	ug/l	0.00

System Monitoring Compounds

33) 1,2-Dichloroethane-d4	6.07	65	239731	51.55	ug/l	0.00
Spiked Amount	50.000		Recovery	=	103.10%	
35) Dibromofluoromethane	5.50	113	218529	50.87	ug/l	0.00
Spiked Amount	50.000		Recovery	=	101.74%	
50) Toluene-d8	8.71	98	770873	48.37	ug/l	0.00
Spiked Amount	50.000		Recovery	=	96.74%	
62) 4-Bromofluorobenzene	11.13	95	267659	46.00	ug/l	0.00
Spiked Amount	50.000		Recovery	=	92.00%	

Target Compounds

						Qvalue
2) Dichlorodifluoromethane	1.20	85	83176	15.573	ug/l	97
3) Chloromethane	1.33	50	74599	15.117	ug/l	100
4) Vinyl Chloride	1.41	62	83279	17.203	ug/l	100
5) Bromomethane	1.64	94	77545	15.865	ug/l	99
6) Chloroethane	1.72	64	52602	16.797	ug/l	96
7) Trichlorofluoromethane	1.93	101	136539	18.030	ug/l	99
8) Diethyl Ether	2.19	74	51696	18.137	ug/l	97
9) 1,1,2-Trichlorotrifluoroet	2.39	101	77851	17.282	ug/l	98
10) Methyl Iodide	2.51	142	98709	14.896	ug/l	97
11) Tert butyl alcohol	3.07	59	96734	100.519	ug/l	99
12) 1,1-Dichloroethene	2.37	96	68657	16.413	ug/l	94
13) Acrolein	2.29	56	34449	76.338	ug/l	97
14) Allyl chloride	2.73	41	121870	17.881	ug/l	97
15) Acrylonitrile	3.15	53	223367	93.826	ug/l	100
16) Acetone	2.45	43	217172	101.954	ug/l	95
17) Carbon Disulfide	2.57	76	157813	15.937	ug/l	99
18) Methyl Acetate	2.78	43	125820	22.994	ug/l	98
19) Methyl tert-butyl Ether	3.21	73	245584	18.122	ug/l	98
20) Methylene Chloride	2.86	84	80009	18.138	ug/l	96
21) trans-1,2-Dichloroethene	3.17	96	72154	16.193	ug/l	92
22) Diisopropyl ether	3.87	45	244639	19.513	ug/l	97
23) Vinyl Acetate	3.82	43	1013045	97.375	ug/l	100
24) 1,1-Dichloroethane	3.70	63	137496	19.097	ug/l	98
25) 2-Butanone	4.70	43	323450	106.700	ug/l	98
26) 2,2-Dichloropropane	4.59	77	107222	19.555	ug/l	98
27) cis-1,2-Dichloroethene	4.60	96	91073	18.712	ug/l	98
28) Bromochloromethane	5.02	49	66373	20.047	ug/l	96
29) Tetrahydrofuran	5.15	42	200356	105.089	ug/l	99
30) Chloroform	5.21	83	150308	20.007	ug/l	98
31) Cyclohexane	5.57	56	109084	16.870	ug/l	98
32) 1,1,1-Trichloroethane	5.49	97	124530	19.637	ug/l	99
36) 1,1-Dichloropropene	5.80	75	98752	16.671	ug/l	99
37) Ethyl Acetate	4.85	43	115176	19.234	ug/l	97
38) Carbon Tetrachloride	5.79	117	107489	18.704	ug/l	98

Data Path : Z:\VOASRV\HPCHEM1\MSVOA X\DATA\VX022119\  
 Data File : VX007624.D  
 Acq On : 21 Feb 2019 12:16  
 Operator : JC/SP  
 Sample : VX0221WBS01  
 Misc : 5.0mL/MSVOA X/WATER  
 ALS Vial : 5 Sample Multiplier: 1

Instrument :  
 MSVOA\_X  
 ClientSampleId :  
 VX0221WBS01

Quant Time: Feb 22 04:30:07 2019  
 Quant Method : Z:\VOASRV\HPCHEM1\MSVOA\_X\METHOD\82X020119W.M  
 Quant Title : SW846 8260  
 QLast Update : Sat Feb 02 01:32:36 2019  
 Response via : Initial Calibration

Internal Standards	R.T.	QIon	Response	Conc	Units	Dev(Min)
39) Methylcyclohexane	7.46	83	117063	16.334	ug/l	97
40) Benzene	6.15	78	317570	18.200	ug/l	98
41) Methacrylonitrile	5.06	41	63579	19.811	ug/l	98
42) 1,2-Dichloroethane	6.20	62	109670	18.165	ug/l	97
43) Isopropyl Acetate	6.46	43	179404	19.410	ug/l	99
44) Trichloroethene	7.21	130	90802	17.278	ug/l	99
45) 1,2-Dichloropropane	7.52	63	83074	19.001	ug/l	98
46) Dibromomethane	7.66	93	58936	18.547	ug/l	97
47) Bromodichloromethane	7.90	83	104124	19.335	ug/l	95
48) Methyl methacrylate	7.77	41	91338	19.757	ug/l	100
49) 1,4-Dioxane	7.75	88	42983	412.886	ug/l	97
51) 4-Methyl-2-Pentanone	8.65	43	606841	99.735	ug/l	99
52) Toluene	8.78	92	199364	17.708	ug/l	100
53) t-1,3-Dichloropropene	9.04	75	108717	18.794	ug/l	97
54) cis-1,3-Dichloropropene	8.43	75	120679	18.971	ug/l	98
55) 1,1,2-Trichloroethane	9.21	97	89129	18.992	ug/l	94
56) Ethyl methacrylate	9.18	69	119395	18.369	ug/l	99
57) 1,3-Dichloropropane	9.37	76	139644	18.711	ug/l	100
58) 2-Chloroethyl Vinyl ether	8.31	63	336512	98.227	ug/l	99
59) 2-Hexanone	9.49	43	467942	98.831	ug/l	99
60) Dibromochloromethane	9.58	129	90311	20.348	ug/l	100
61) 1,2-Dibromoethane	9.67	107	92828	18.678	ug/l	100
64) Tetrachloroethene	9.34	164	91906	16.652	ug/l	97
65) Chlorobenzene	10.14	112	227558	17.808	ug/l	100
66) 1,1,1,2-Tetrachloroethane	10.22	131	84726	19.777	ug/l	99
67) Ethyl Benzene	10.25	91	364500	17.713	ug/l	98
68) m/p-Xylenes	10.36	106	286598	35.037	ug/l	99
69) o-Xylene	10.70	106	139077	17.669	ug/l	97
70) Styrene	10.71	104	229104	17.948	ug/l	99
71) Bromoform	10.86	173	63730	19.623	ug/l #	97
73) Isopropylbenzene	11.02	105	376014	18.927	ug/l	99
74) N-amyl acetate	10.90	43	153536	19.981	ug/l	99
75) 1,1,2,2-Tetrachloroethane	11.27	83	128287	21.188	ug/l	99
76) 1,2,3-Trichloropropane	11.30	75	141370	24.860	ug/l	81
77) Bromobenzene	11.26	156	103644	18.516	ug/l	99
78) n-propylbenzene	11.36	91	412126	18.918	ug/l	100
79) 2-Chlorotoluene	11.42	91	247999	18.761	ug/l	99
80) 1,3,5-Trimethylbenzene	11.51	105	304604	18.741	ug/l	99
81) trans-1,4-Dichloro-2-buten	11.07	75	33163	20.730	ug/l	96
82) 4-Chlorotoluene	11.51	91	281585	18.410	ug/l	99
83) tert-Butylbenzene	11.77	119	316612	19.675	ug/l	97
84) 1,2,4-Trimethylbenzene	11.80	105	315237	19.104	ug/l	98
85) sec-Butylbenzene	11.94	105	371692	19.084	ug/l	99
86) p-Isopropyltoluene	12.06	119	327592	18.633	ug/l	99
87) 1,3-Dichlorobenzene	12.02	146	181537	18.071	ug/l	99
88) 1,4-Dichlorobenzene	12.10	146	181301	17.789	ug/l	99
89) n-Butylbenzene	12.39	91	270921	17.913	ug/l	100
90) Hexachloroethane	12.60	117	53766	20.434	ug/l	98
91) 1,2-Dichlorobenzene	12.39	146	183303	18.335	ug/l	99
92) 1,2-Dibromo-3-Chloropropan	13.00	75	25834	20.521	ug/l	97

Data Path : Z:\VOASRV\HPCHEM1\MSVOA X\DATA\VX022119\  
Data File : VX007624.D  
Acq On : 21 Feb 2019 12:16  
Operator : JC/SP  
Sample : VX0221WBS01  
Misc : 5.0mL/MSVOA X/WATER  
ALS Vial : 5 Sample Multiplier: 1

Instrument :  
MSVOA\_X  
ClientSampleId :  
VX0221WBS01

Quant Time: Feb 22 04:30:07 2019  
Quant Method : Z:\VOASRV\HPCHEM1\MSVOA\_X\METHOD\82X020119W.M  
Quant Title : SW846 8260  
QLast Update : Sat Feb 02 01:32:36 2019  
Response via : Initial Calibration

Internal Standards	R.T.	QIon	Response	Conc	Units	Dev(Min)
93) 1,2,4-Trichlorobenzene	13.65	180	119065	17.660	ug/l	99
94) Hexachlorobutadiene	13.78	225	58997	18.021	ug/l	99
95) Naphthalene	13.83	128	370466	18.790	ug/l	99
96) 1,2,3-Trichlorobenzene	14.02	180	123804	18.242	ug/l	100

(#) = qualifier out of range (m) = manual integration (+) = signals summed

Data Path : Z:\VOASRV\HPCHEM1\MSVOA X\DATA\VX022119\  
 Data File : VX007624.D  
 Acq On : 21 Feb 2019 12:16  
 Operator : JC/SP  
 Sample : VX0221WBS01  
 Misc : 5.0mL/MSVOA X/WATER  
 ALS Vial : 5 Sample Multiplier: 1

Instrument :  
 MSVOA\_X  
 Client Sampled :  
 VX0221WBS01

Quant Time: Feb 22 04:30:07 2019  
 Quant Method : Z:\VOASRV\HPCHEM1\MSVOA\_X\METHOD\82X020119W.M  
 Quant Title : SW846 8260  
 QLast Update : Sat Feb 02 01:32:36 2019  
 Response via : Initial Calibration

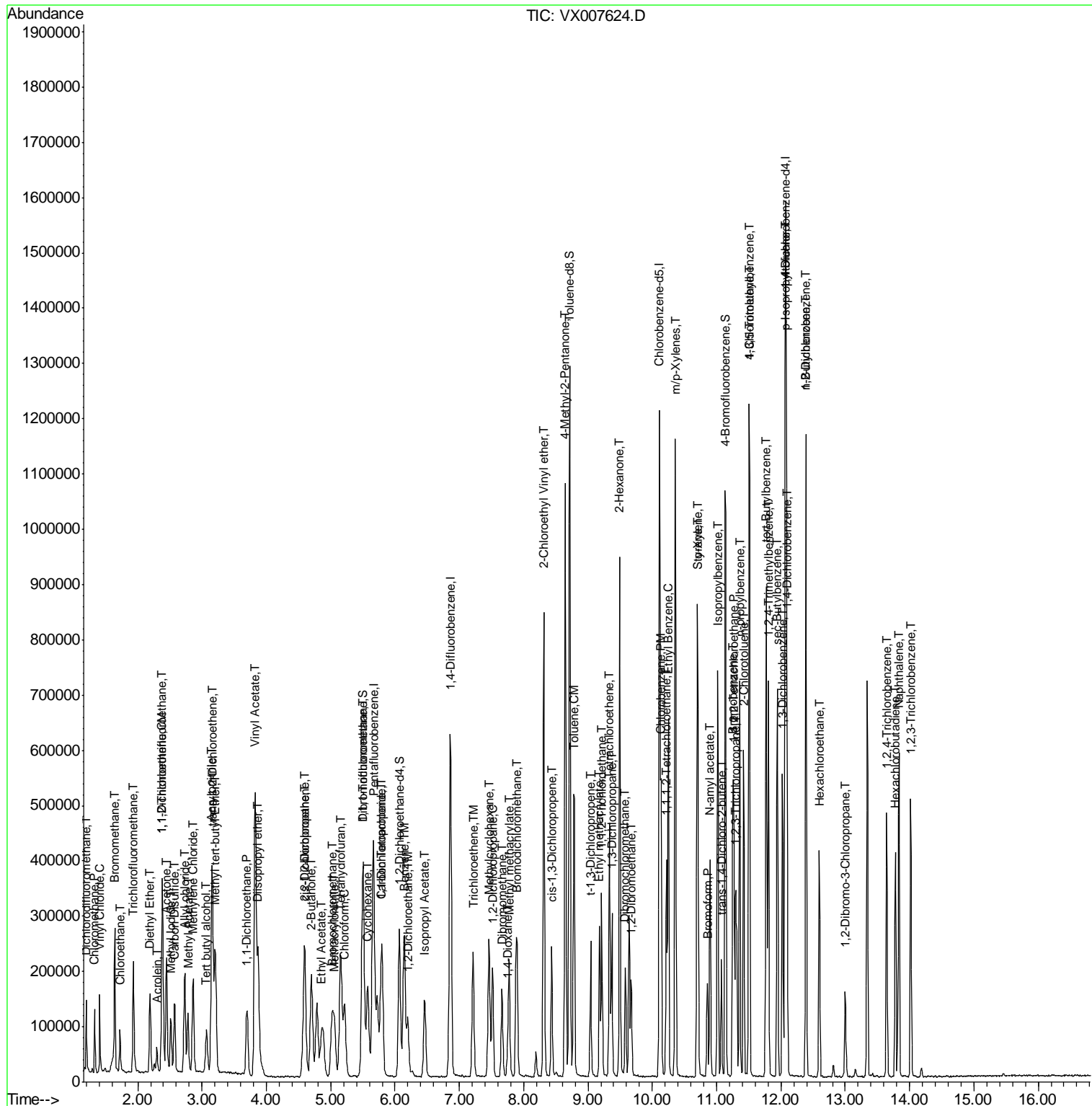

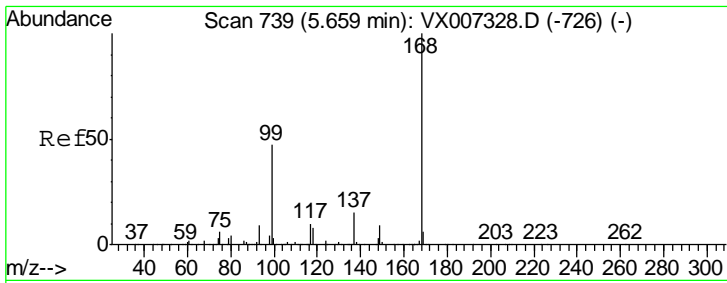

#1  
 Pentafluorobenzene  
 Concen: 50.000 ug/l  
 RT: 5.67 min Scan# 740  
 Delta R.T. 0.01 min  
 Lab File: VX007624.D  
 Acq: 21 Feb 2019 12:16

Instrument : MSVOA\_X  
 ClientSampled : VX0221WBS01

Tgt Ion	Resp	Lower	Upper
168	438105		
99	100	37.9	56.9

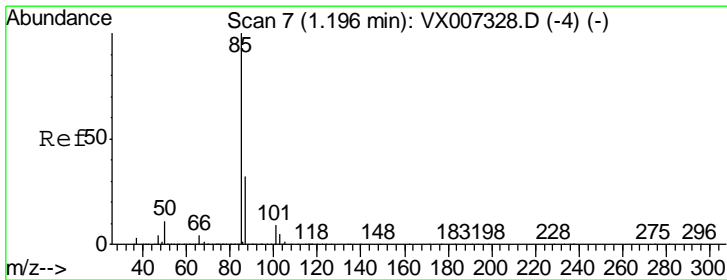
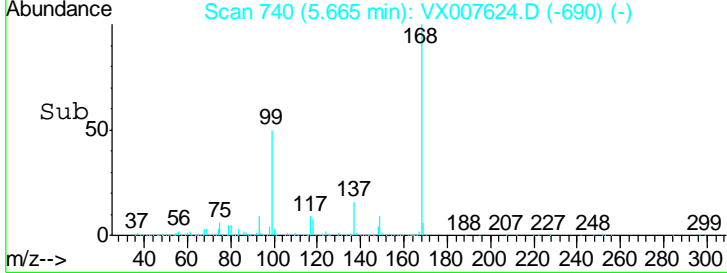
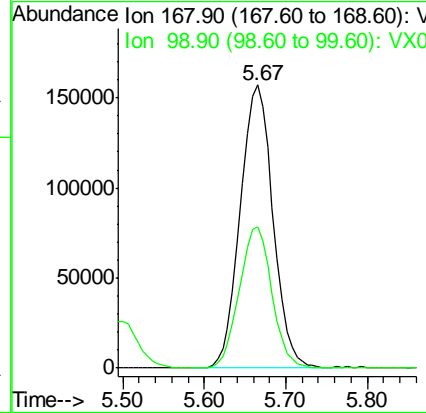
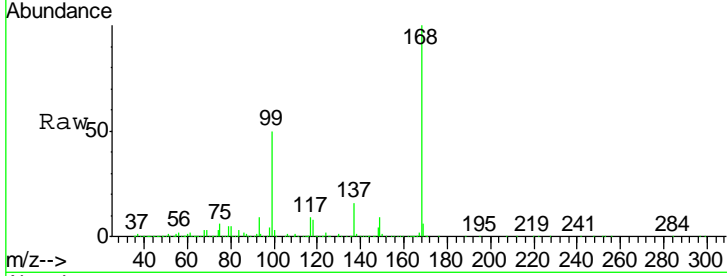

#2  
 Dichlorodifluoromethane  
 Concen: 15.573 ug/l  
 RT: 1.20 min Scan# 8  
 Delta R.T. 0.01 min  
 Lab File: VX007624.D  
 Acq: 21 Feb 2019 12:16

Tgt Ion	Resp	Lower	Upper
85	83176		
87	100	15.8	47.4

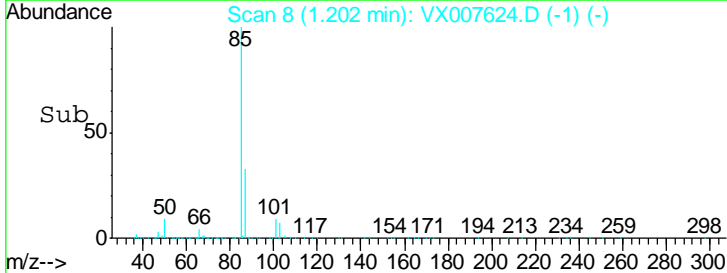
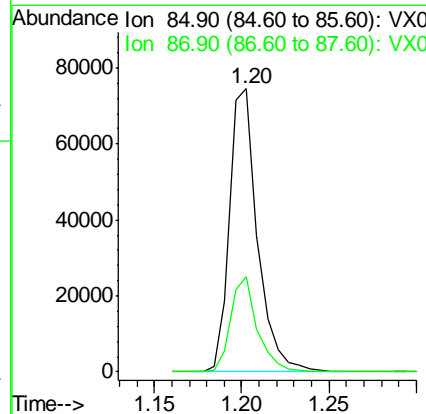
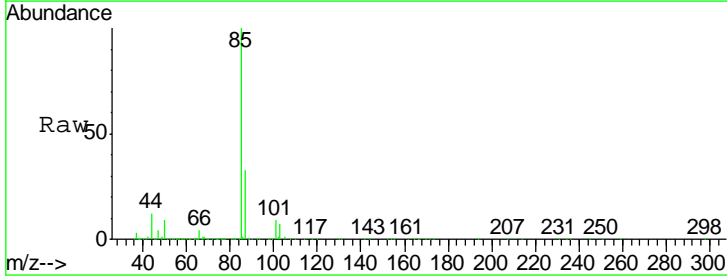

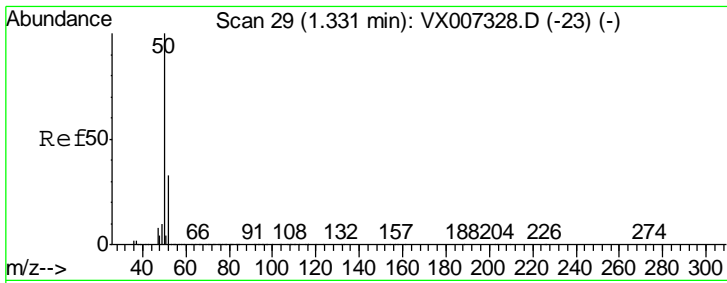

#3  
 Chloromethane  
 Concen: 15.117 ug/l  
 RT: 1.33 min Scan# 29  
 Delta R.T. -0.00 min  
 Lab File: VX007624.D  
 Acq: 21 Feb 2019 12:16

Instrument :  
 MSVOA\_X  
 ClientSampled :  
 VX0221WBS01

Tgt Ion: 50 Resp: 74599  
 Ion Ratio Lower Upper  
 50 100  
 52 32.4 26.1 39.1

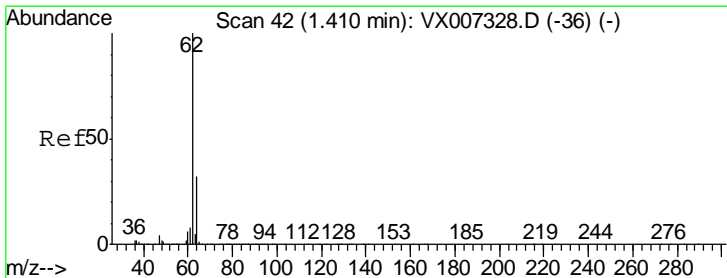
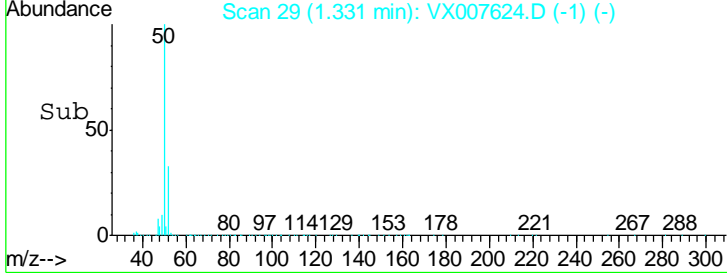
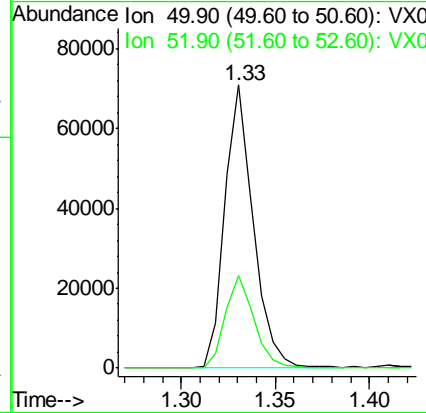
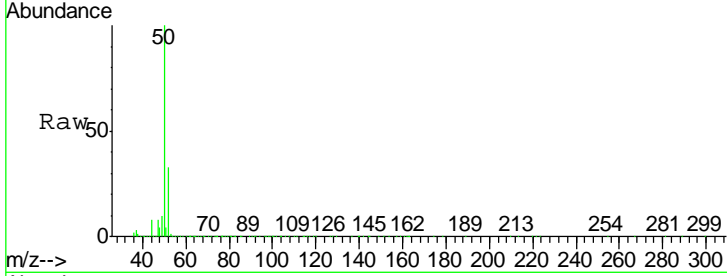

#4  
 Vinyl Chloride  
 Concen: 17.203 ug/l  
 RT: 1.41 min Scan# 42  
 Delta R.T. -0.00 min  
 Lab File: VX007624.D  
 Acq: 21 Feb 2019 12:16

Tgt Ion: 62 Resp: 83279  
 Ion Ratio Lower Upper  
 62 100  
 64 32.0 25.4 38.0

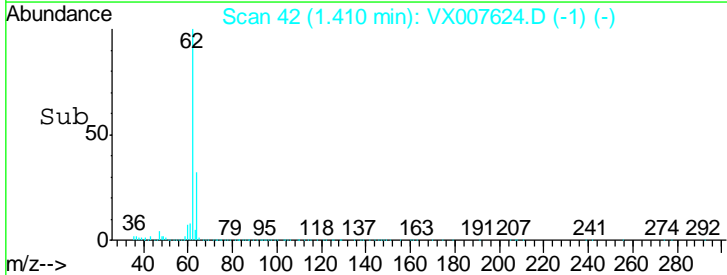
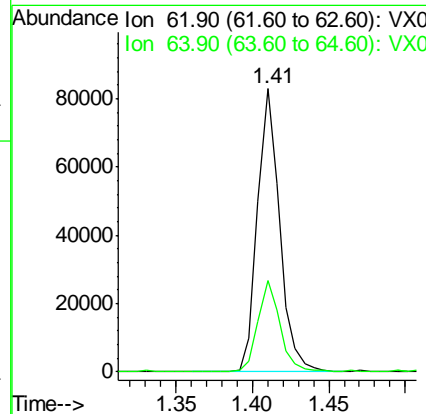
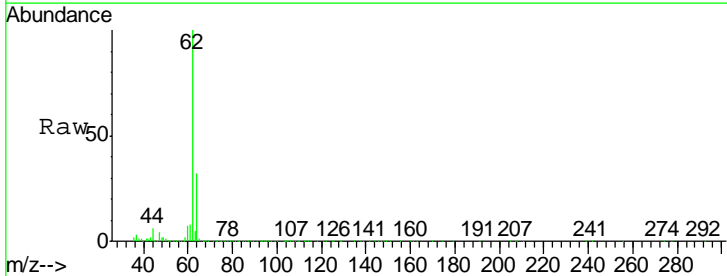

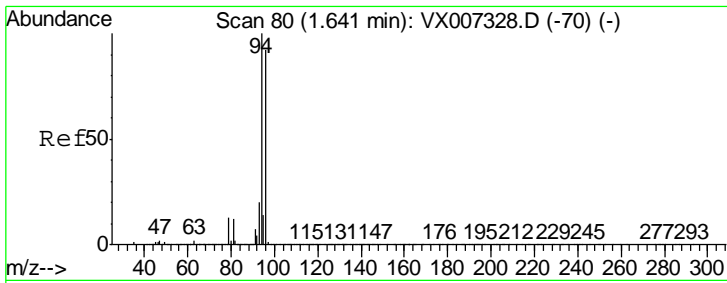

#5  
 Bromomethane  
 Concen: 15.865 ug/l  
 RT: 1.64 min Scan# 80  
 Delta R.T. 0.00 min  
 Lab File: VX007624.D  
 Acq: 21 Feb 2019 12:16

**Instrument :**  
 MSVOA\_X  
**ClientSampled :**  
 VX0221WBS01

Tgt Ion: 94 Resp: 77545  
 Ion Ratio Lower Upper  
 94 100  
 96 91.8 73.9 110.9

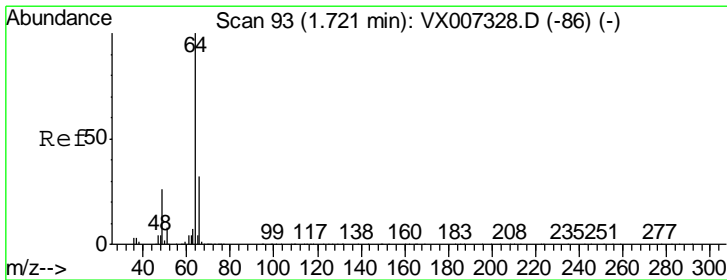
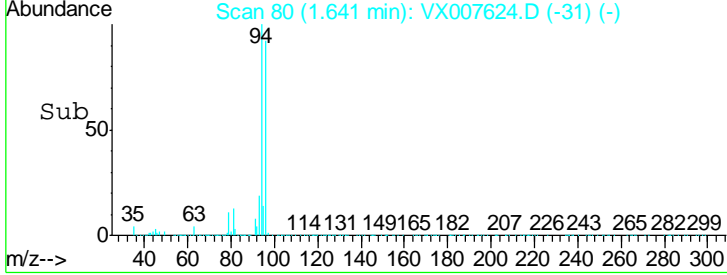
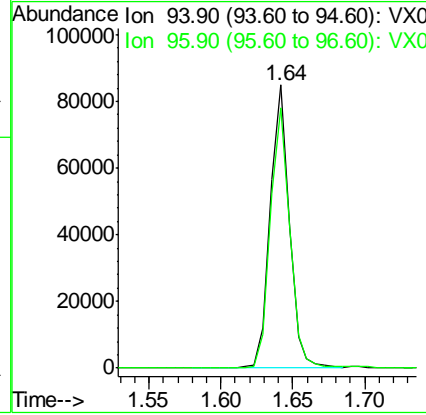
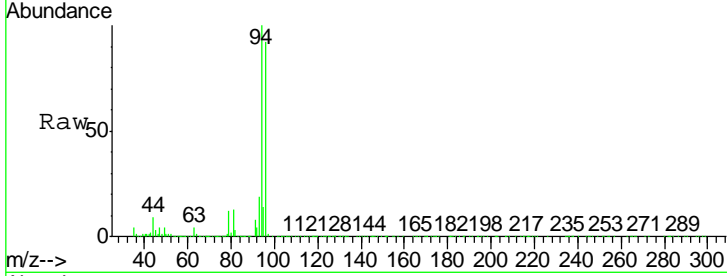

#6  
 Chloroethane  
 Concen: 16.797 ug/l  
 RT: 1.72 min Scan# 93  
 Delta R.T. -0.00 min  
 Lab File: VX007624.D  
 Acq: 21 Feb 2019 12:16

Tgt Ion: 64 Resp: 52602  
 Ion Ratio Lower Upper  
 64 100  
 66 33.9 25.5 38.3

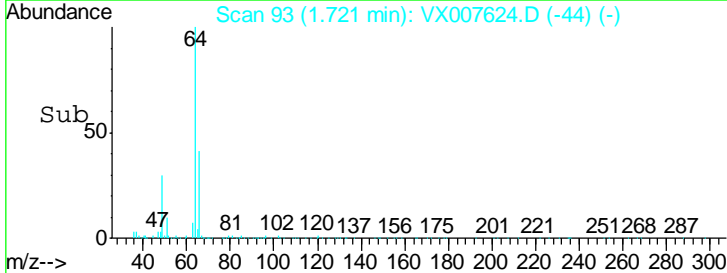
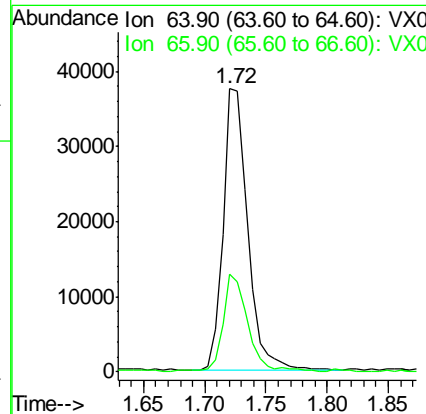
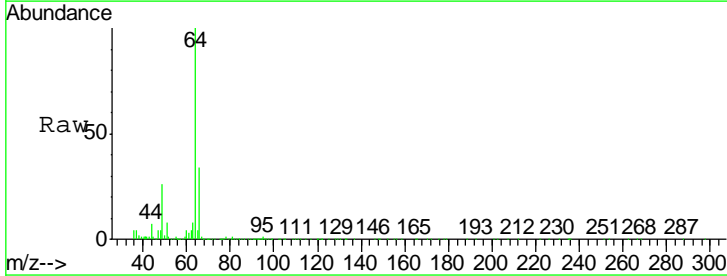

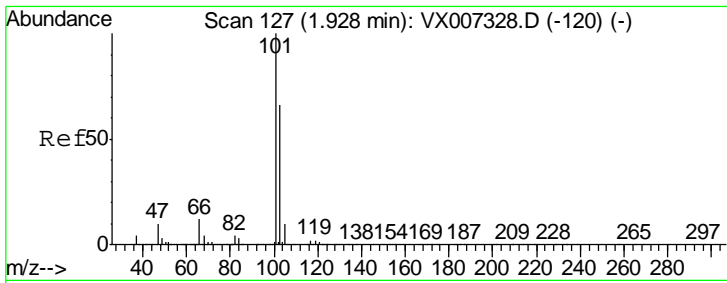

#7  
 Trichlorofluoromethane  
 Concen: 18.030 ug/l  
 RT: 1.93 min Scan# 128  
 Delta R.T. 0.01 min  
 Lab File: VX007624.D  
 Acq: 21 Feb 2019 12:16

**Instrument :**  
 MSVOA\_X  
**ClientSampled :**  
 VX0221WBS01

Tgt Ion	Resp	Lower	Upper
101	136539		
103	66.4	52.6	79.0

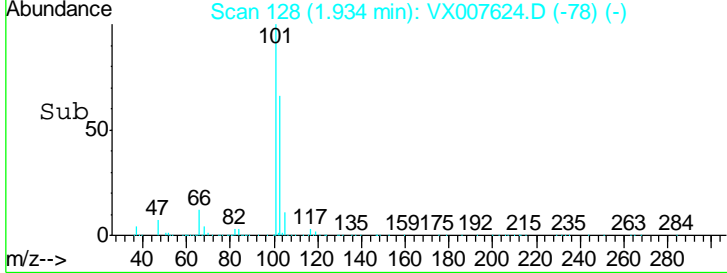
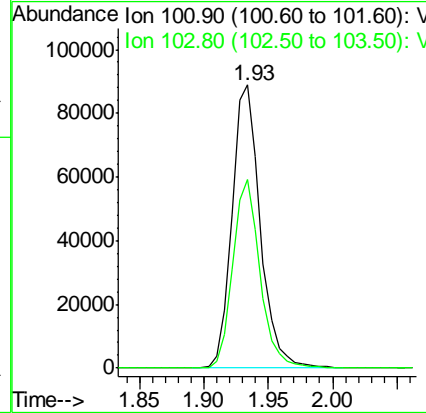
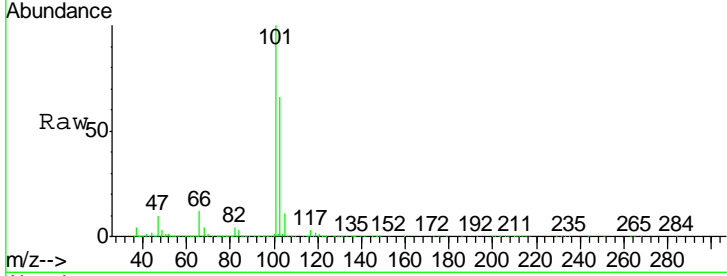

#8  
 Diethyl Ether  
 Concen: 18.137 ug/l  
 RT: 2.19 min Scan# 170  
 Delta R.T. -0.00 min  
 Lab File: VX007624.D  
 Acq: 21 Feb 2019 12:16

Tgt Ion	Resp	Lower	Upper
74	51696		
45	89.0	45.7	137.1

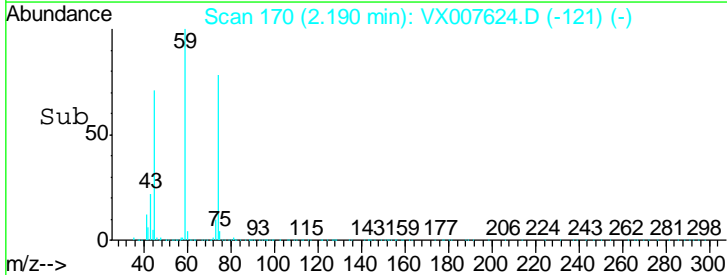
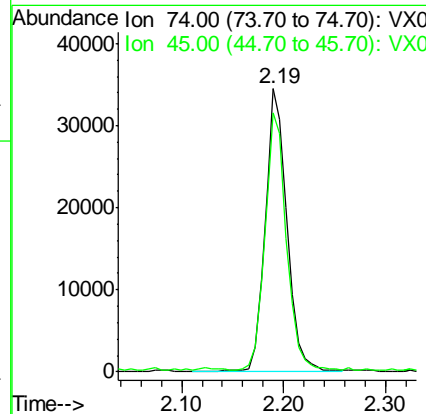
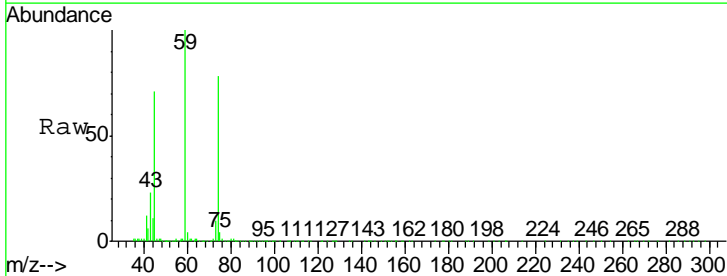



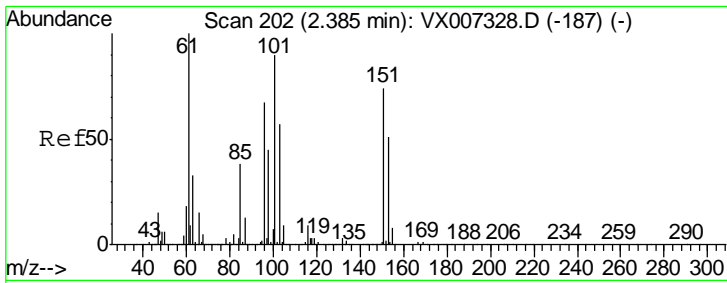

#9  
 1,1,2-Trichlorotrifluoroethane  
 Concen: 17.282 ug/l  
 RT: 2.39 min Scan# 202  
 Delta R.T. -0.00 min  
 Lab File: VX007624.D  
 Acq: 21 Feb 2019 12:16

Instrument :  
 MSVOA\_X  
 ClientSampled :  
 VX0221WBS01

Tgt Ion	Resp	Lower	Upper
101	77851		
101	100		
85	44.2	34.1	51.1
151	86.2	69.9	104.9

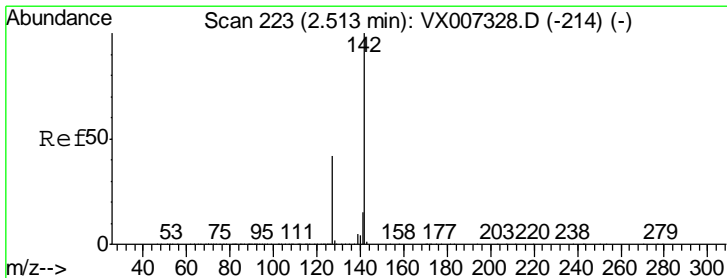
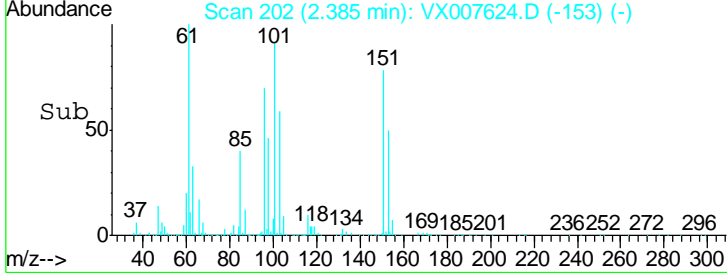
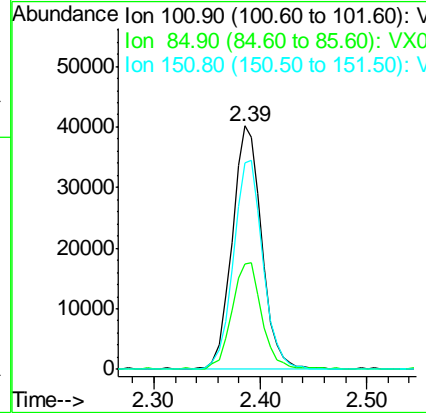
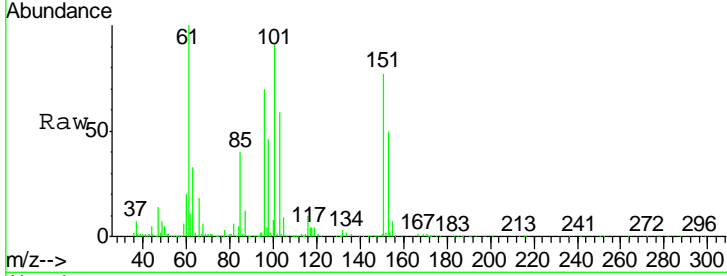

#10  
 Methyl Iodide  
 Concen: 14.896 ug/l  
 RT: 2.51 min Scan# 223  
 Delta R.T. -0.00 min  
 Lab File: VX007624.D  
 Acq: 21 Feb 2019 12:16

Tgt Ion	Resp	Lower	Upper
142	98709		
142	100		
127	43.6	33.7	50.5
141	15.2	11.3	16.9

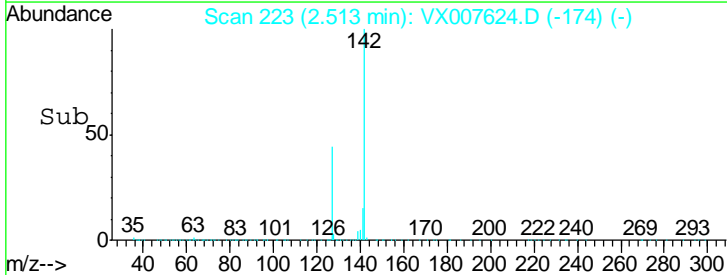
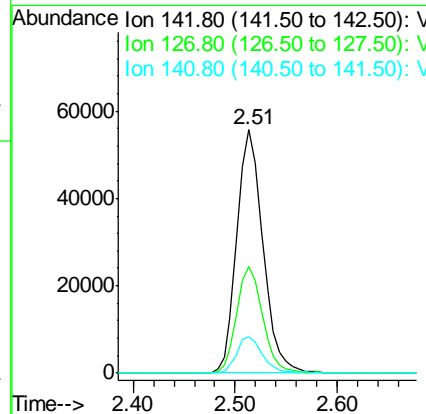
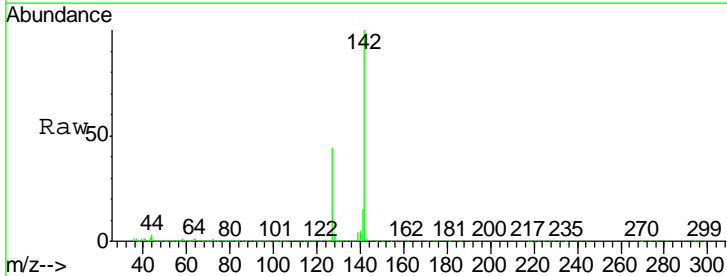

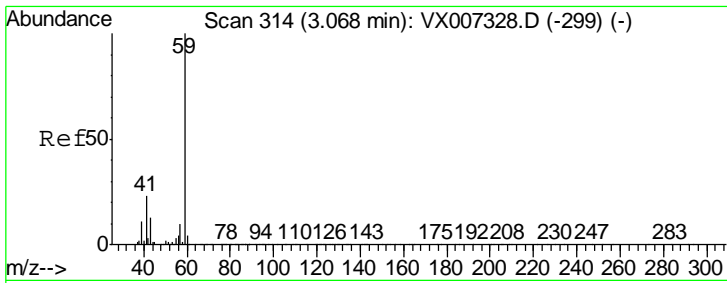

#11  
 Tert butyl alcohol  
 Concen: 100.519 ug/l  
 RT: 3.07 min Scan# 314  
 Delta R.T. -0.00 min  
 Lab File: VX007624.D  
 Acq: 21 Feb 2019 12:16

Instrument :  
 MSVOA\_X  
 ClientSampled :  
 VX0221WBS01

Tgt Ion	Resp	Lower	Upper
59	96734		
57	10.4	8.1	12.1

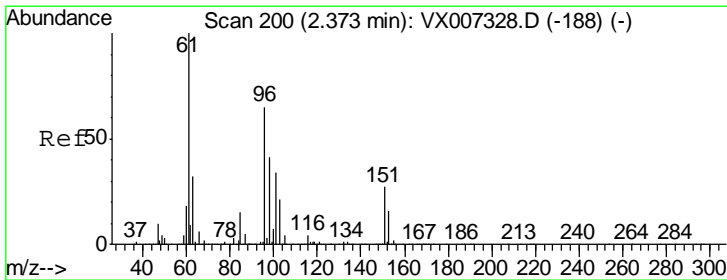
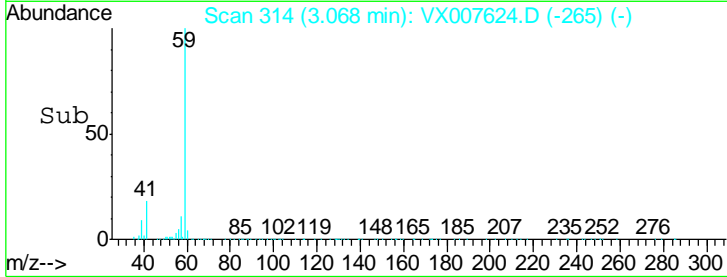
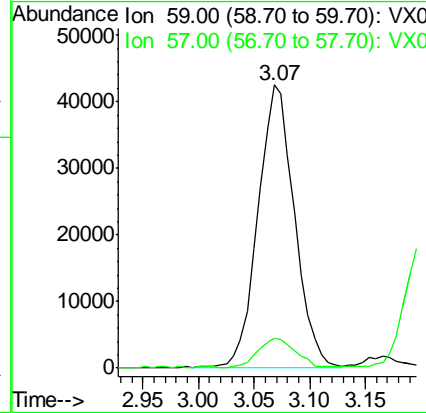
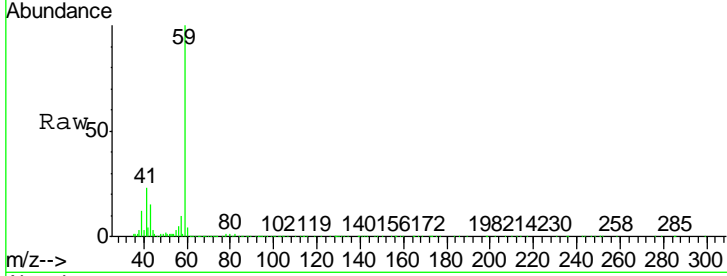

#12  
 1,1-Dichloroethene  
 Concen: 16.413 ug/l  
 RT: 2.37 min Scan# 200  
 Delta R.T. -0.00 min  
 Lab File: VX007624.D  
 Acq: 21 Feb 2019 12:16

Tgt Ion	Resp	Lower	Upper
96	68657		
61	144.3	123.0	184.4
98	62.2	50.9	76.3

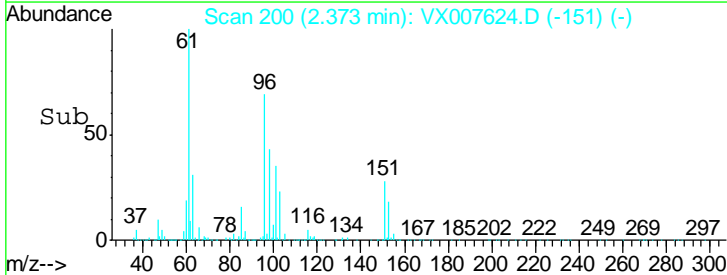
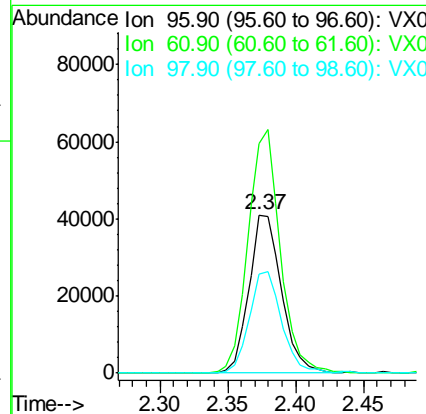
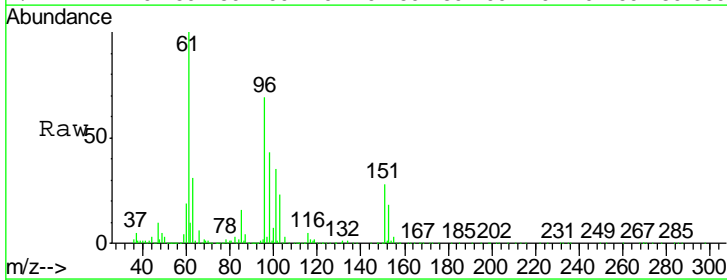

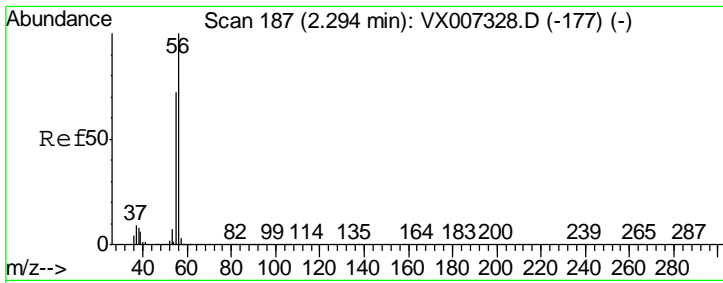

#13  
 Acrolein  
 Concen: 76.338 ug/l  
 RT: 2.29 min Scan# 187  
 Delta R.T. -0.00 min  
 Lab File: VX007624.D  
 Acq: 21 Feb 2019 12:16

Instrument :  
 MSVOA\_X  
 ClientSampled :  
 VX0221WBS01

Tgt Ion	Resp	Lower	Upper
56	34449		
55	69.0	56.9	85.3

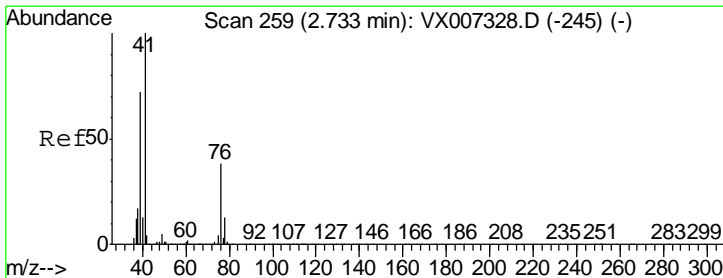
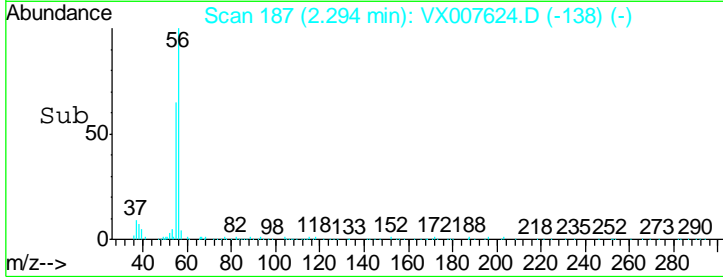
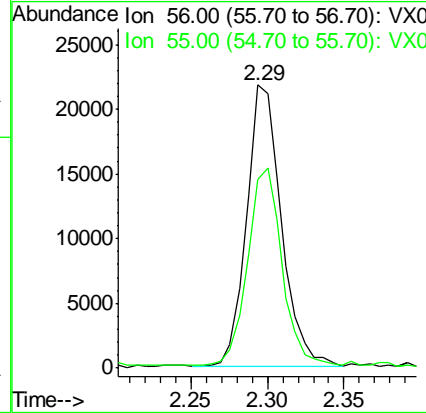
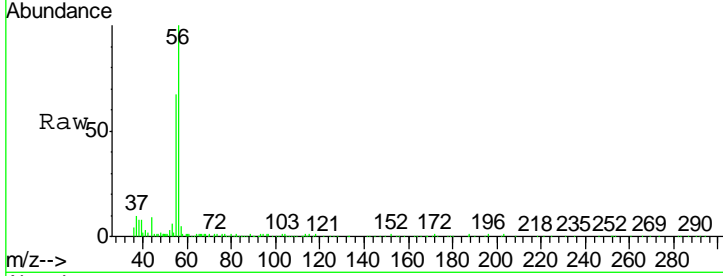

#14  
 Allyl chloride  
 Concen: 17.881 ug/l  
 RT: 2.73 min Scan# 259  
 Delta R.T. -0.00 min  
 Lab File: VX007624.D  
 Acq: 21 Feb 2019 12:16

Tgt Ion	Resp	Lower	Upper
41	121870		
39	64.8	54.1	81.1
76	34.0	27.8	41.8

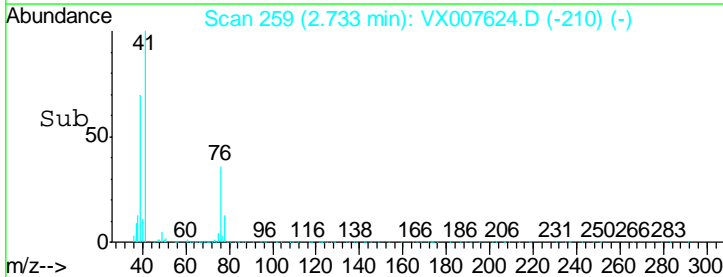
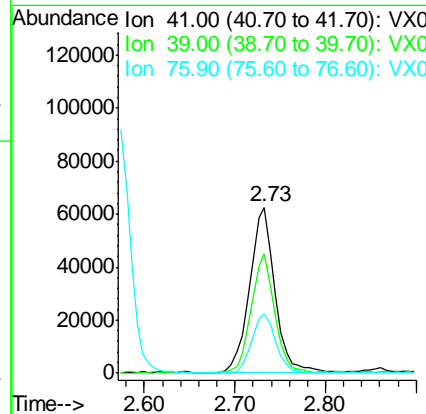
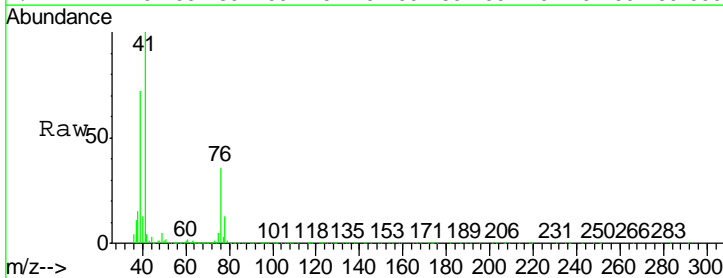

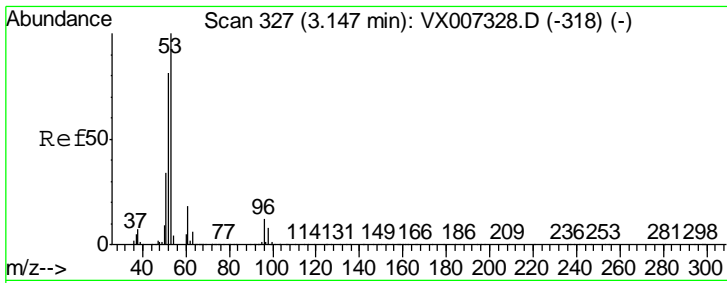

#15  
 Acrylonitrile  
 Concen: 93.826 ug/l  
 RT: 3.15 min Scan# 327  
 Delta R.T. -0.00 min  
 Lab File: VX007624.D  
 Acq: 21 Feb 2019 12:16

Instrument :  
 MSVOA\_X  
 ClientSampled :  
 VX0221WBS01

Tgt Ion	Resp	Lower	Upper
53	100		
52	82.8	66.4	99.6
51	35.8	28.4	42.6

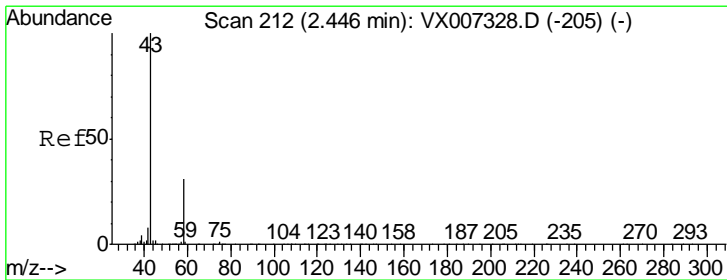
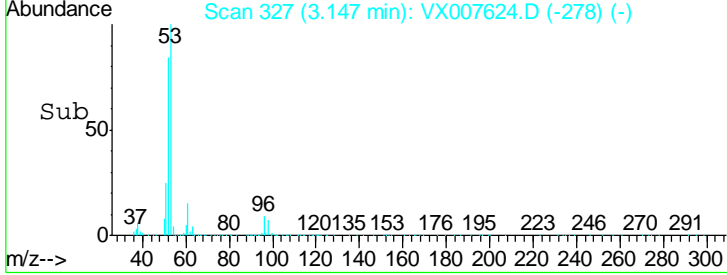
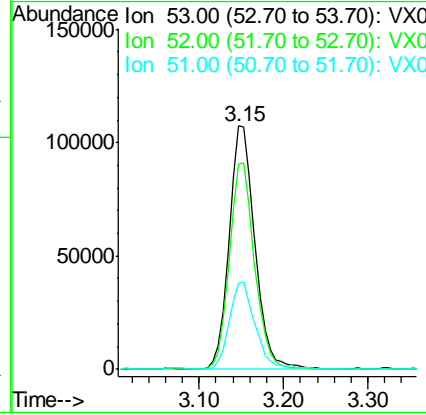
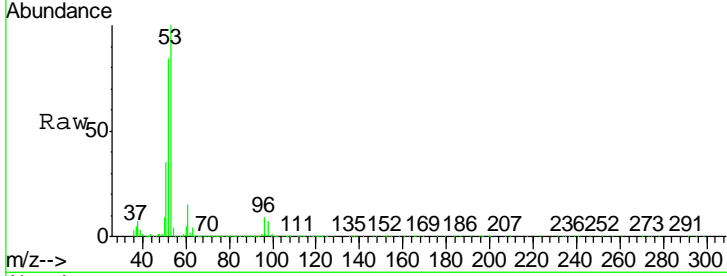

#16  
 Acetone  
 Concen: 101.954 ug/l  
 RT: 2.45 min Scan# 212  
 Delta R.T. -0.00 min  
 Lab File: VX007624.D  
 Acq: 21 Feb 2019 12:16

Tgt Ion	Resp	Lower	Upper
43	100		
58	33.7	24.9	37.3

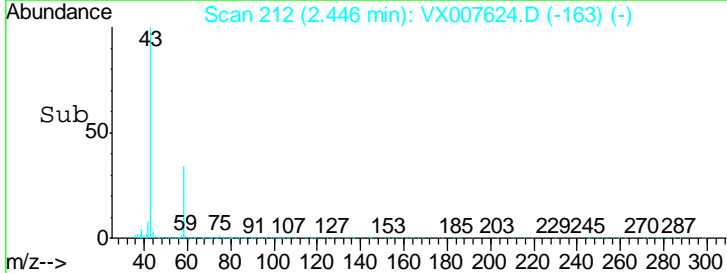
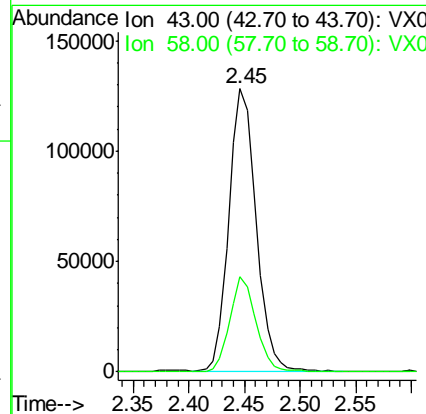
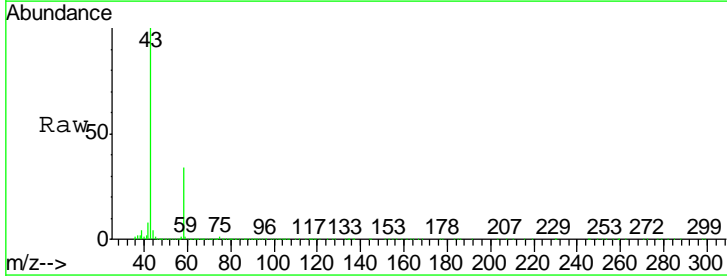

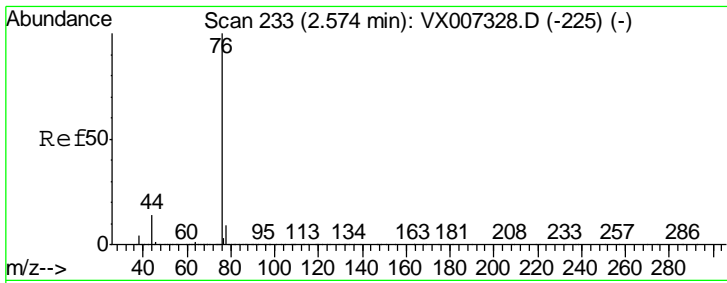

#17  
 Carbon Disulfide  
 Concen: 15.937 ug/l  
 RT: 2.57 min Scan# 232  
 Delta R.T. -0.01 min  
 Lab File: VX007624.D  
 Acq: 21 Feb 2019 12:16

Instrument :  
 MSVOA\_X  
 ClientSampled :  
 VX0221WBS01

Tgt Ion: 76 Resp: 157813  
 Ion Ratio Lower Upper  
 76 100  
 78 8.6 7.1 10.7

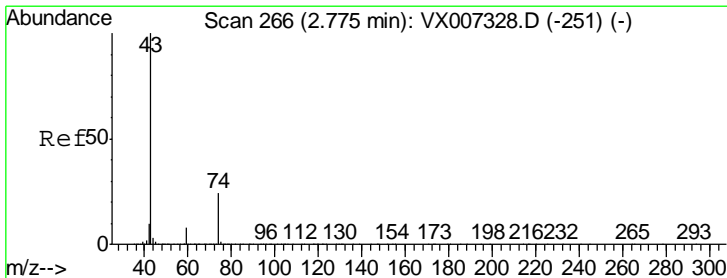
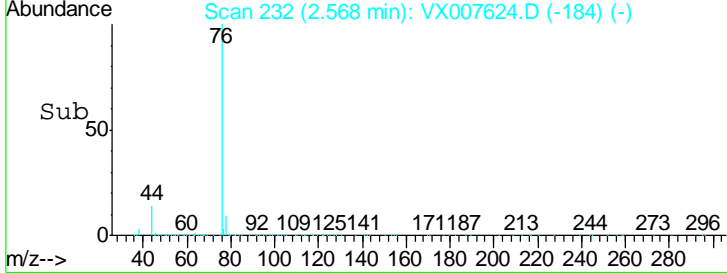
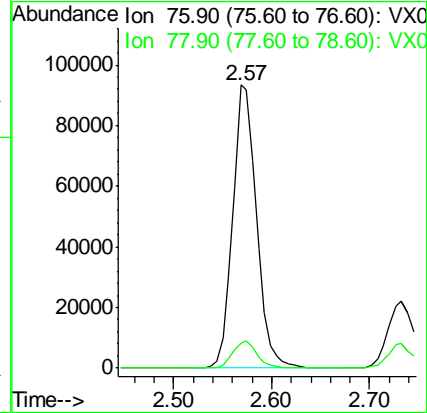
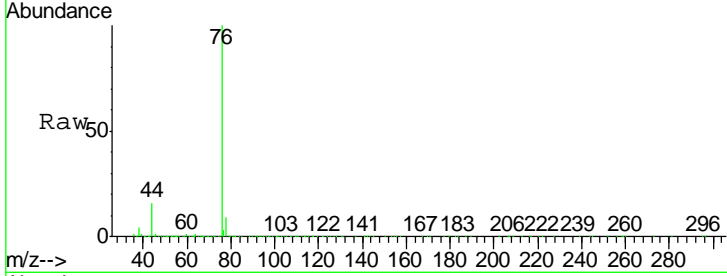

#18  
 Methyl Acetate  
 Concen: 22.994 ug/l  
 RT: 2.78 min Scan# 267  
 Delta R.T. 0.01 min  
 Lab File: VX007624.D  
 Acq: 21 Feb 2019 12:16

Tgt Ion: 43 Resp: 125820  
 Ion Ratio Lower Upper  
 43 100  
 74 25.2 19.4 29.2

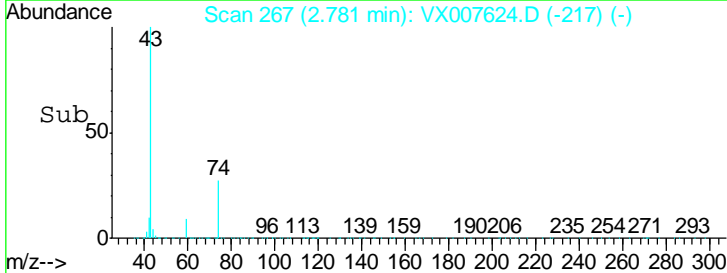
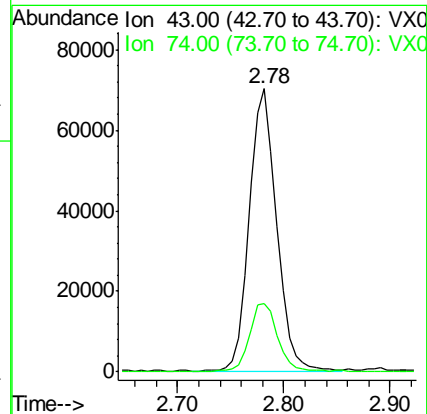
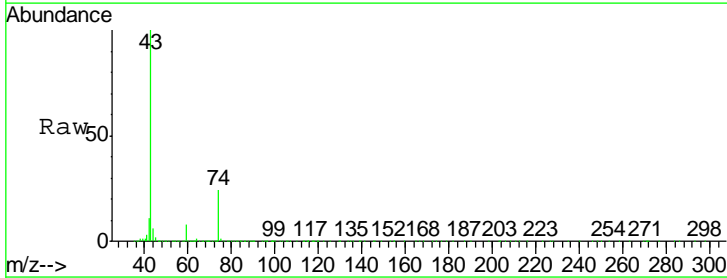

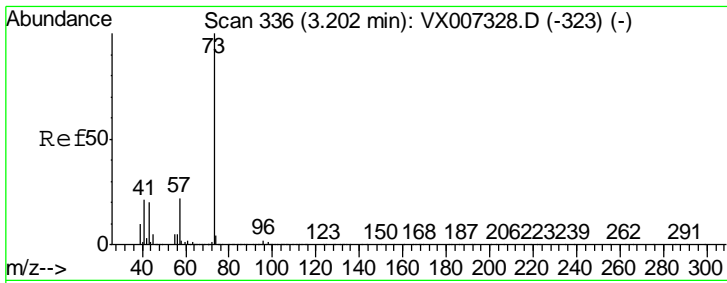

#19  
 Methyl tert-butyl Ether  
 Concen: 18.122 ug/l  
 RT: 3.21 min Scan# 337  
 Delta R.T. 0.01 min  
 Lab File: VX007624.D  
 Acq: 21 Feb 2019 12:16

Instrument : MSVOA\_X  
 ClientSampleId : VX0221WBS01

Tgt Ion	Resp	Lower	Upper
73	100		
57	21.5	17.8	26.8

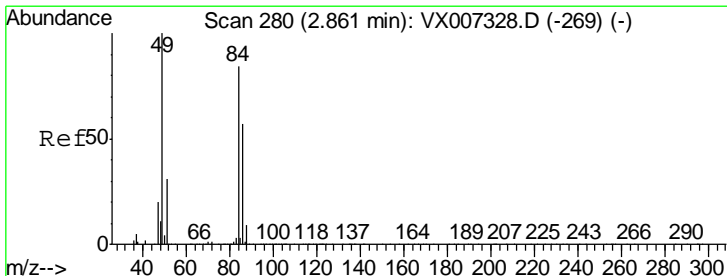
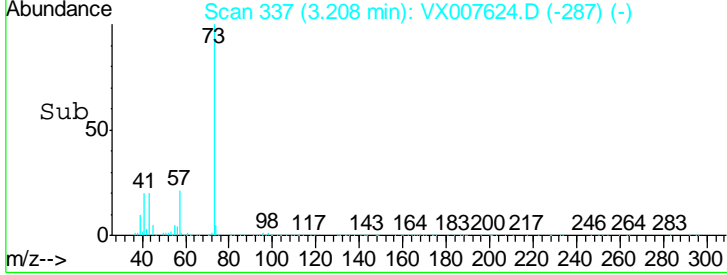
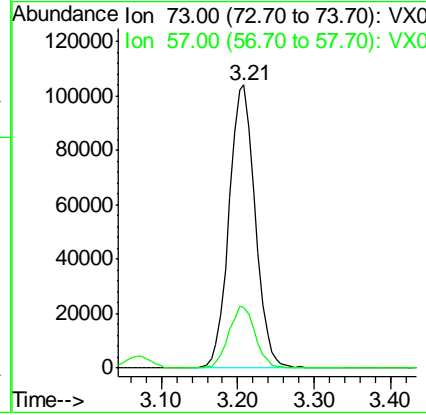
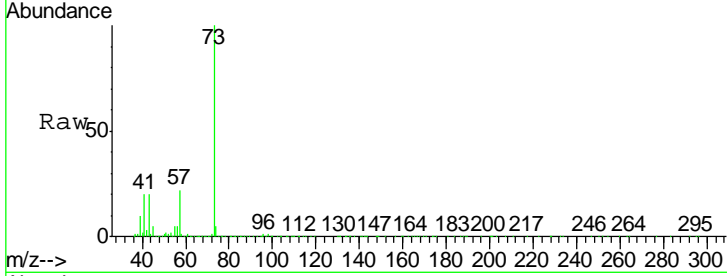

#20  
 Methylene Chloride  
 Concen: 18.138 ug/l  
 RT: 2.86 min Scan# 280  
 Delta R.T. 0.00 min  
 Lab File: VX007624.D  
 Acq: 21 Feb 2019 12:16

Tgt Ion	Resp	Lower	Upper
84	100		
49	116.5	94.8	142.2
51	34.8	29.8	44.8
86	62.5	54.1	81.1

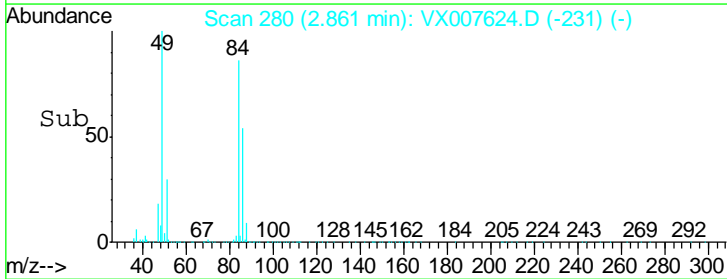
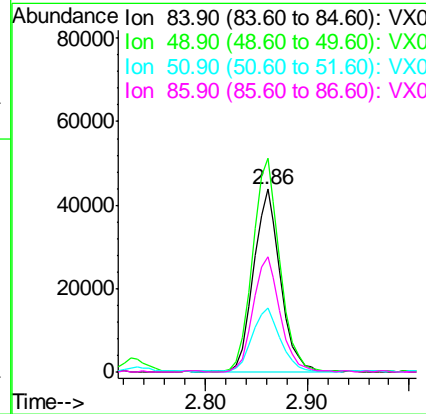
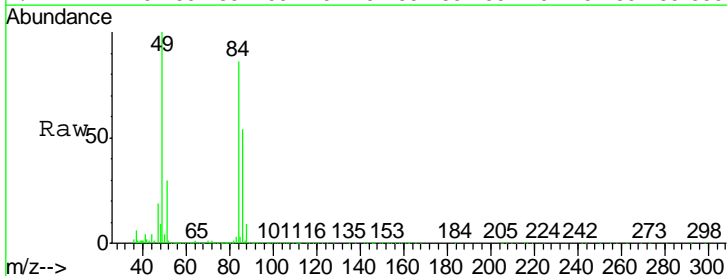

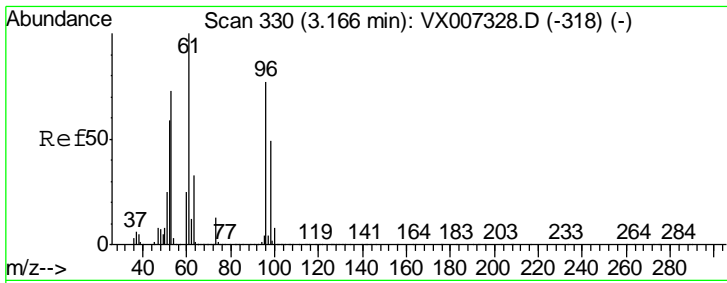

#21  
 trans-1,2-Dichloroethene  
 Concen: 16.193 ug/l  
 RT: 3.17 min Scan# 330  
 Delta R.T. -0.00 min  
 Lab File: VX007624.D  
 Acq: 21 Feb 2019 12:16

Instrument : MSVOA\_X  
 ClientSampled : VX0221WBS01

Tgt Ion	Resp	Lower	Upper
96	72154		
61	138.0	104.6	156.8
98	72.2	51.0	76.4

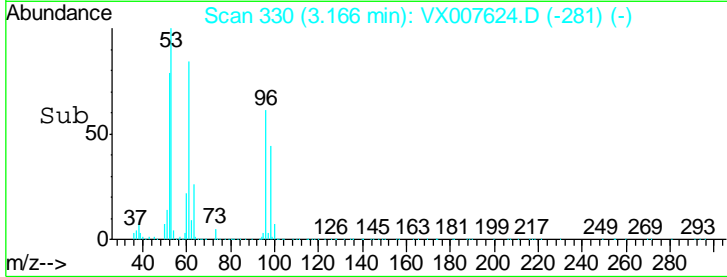
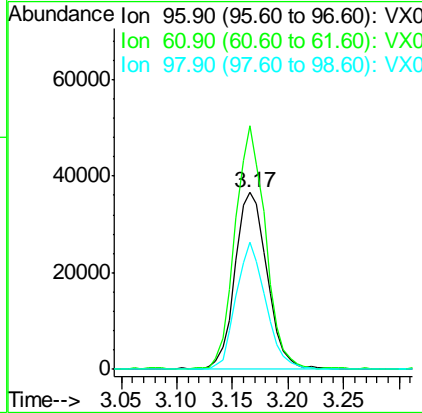
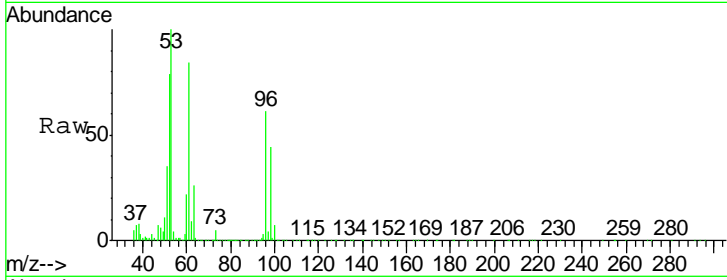

#22  
 Diisopropyl ether  
 Concen: 19.513 ug/l  
 RT: 3.87 min Scan# 446  
 Delta R.T. 0.01 min  
 Lab File: VX007624.D  
 Acq: 21 Feb 2019 12:16

Tgt Ion	Resp	Lower	Upper
45	244639		
43	58.2	48.9	73.3
87	31.1	23.9	35.9
59	11.8	9.6	14.4

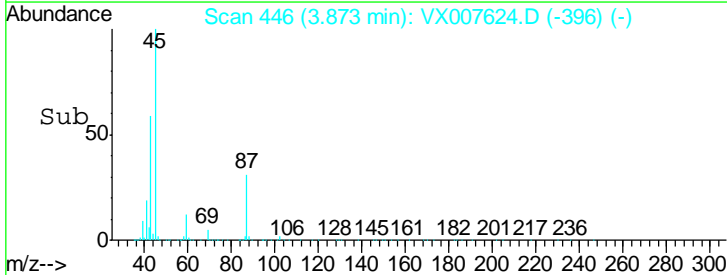
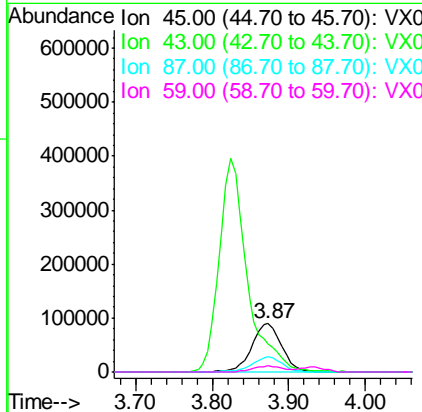
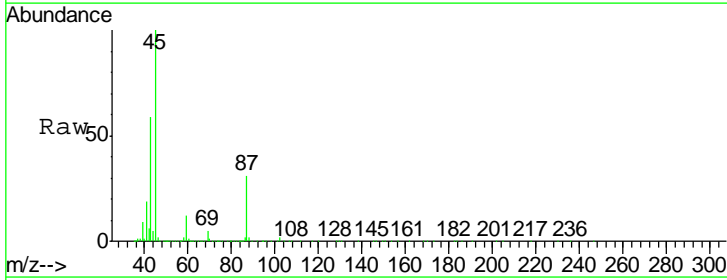

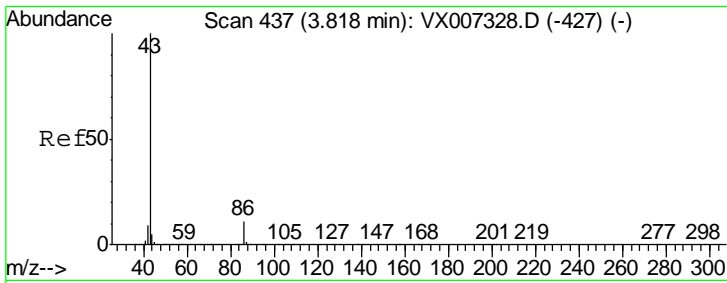

#23  
 Vinyl Acetate  
 Concen: 97.375 ug/l  
 RT: 3.82 min Scan# 438  
 Delta R.T. 0.01 min  
 Lab File: VX007624.D  
 Acq: 21 Feb 2019 12:16

Instrument :  
 MSVOA\_X  
 ClientSampled :  
 VX0221WBS01

Tgt Ion: 43 Resp: 1013045  
 Ion Ratio Lower Upper  
 43 100  
 86 11.0 8.7 13.1

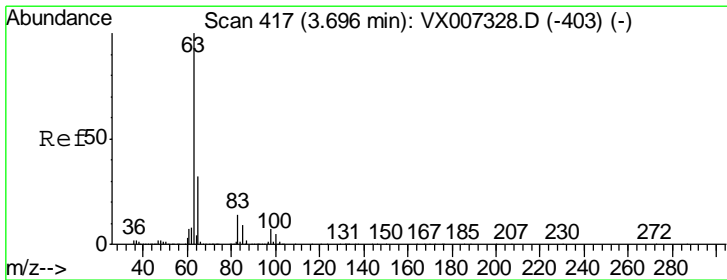
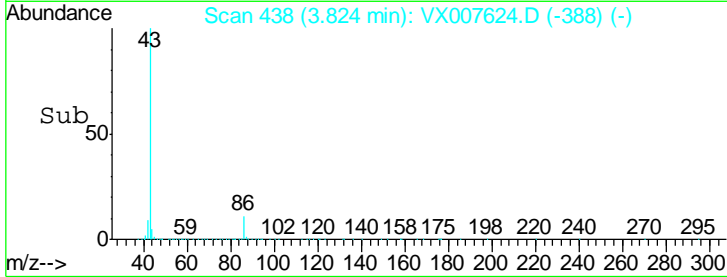
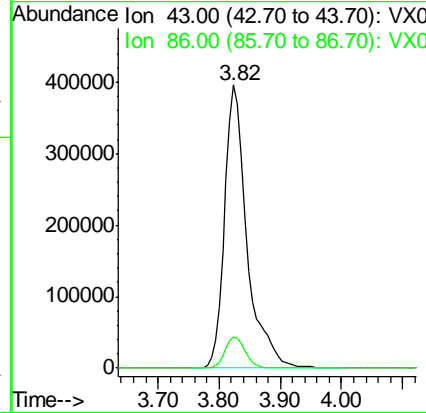
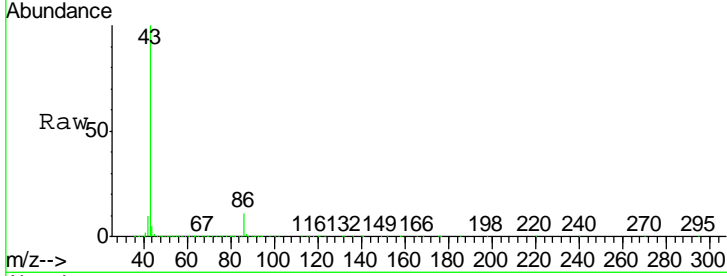

#24  
 1,1-Dichloroethane  
 Concen: 19.097 ug/l  
 RT: 3.70 min Scan# 418  
 Delta R.T. 0.01 min  
 Lab File: VX007624.D  
 Acq: 21 Feb 2019 12:16

Tgt Ion: 63 Resp: 137496  
 Ion Ratio Lower Upper  
 63 100  
 98 6.8 3.6 10.8  
 100 5.6 2.5 7.4

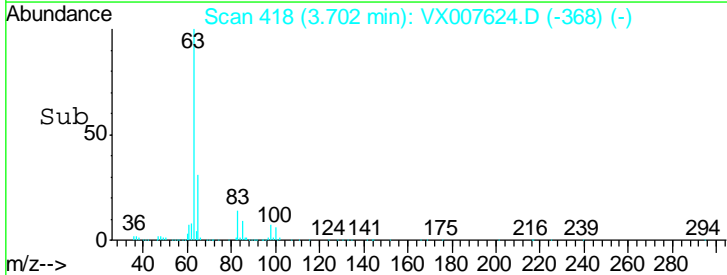
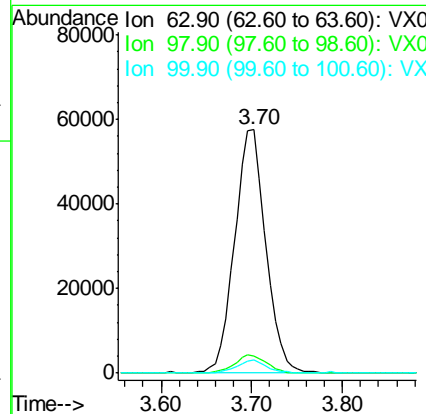
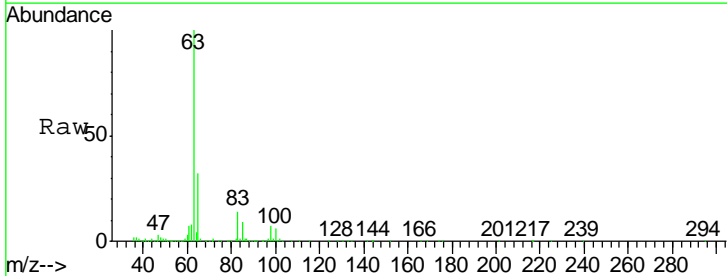



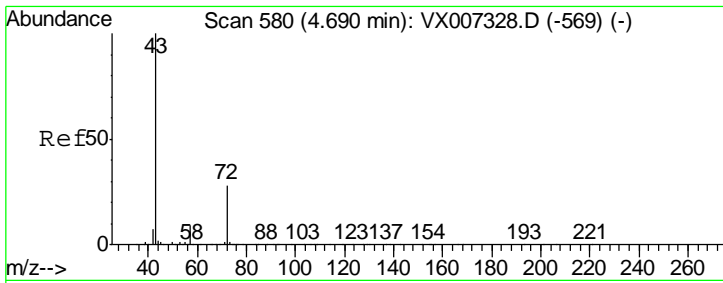

#25  
 2-Butanone  
 Concen: 106.700 ug/l  
 RT: 4.70 min Scan# 582  
 Delta R.T. 0.01 min  
 Lab File: VX007624.D  
 Acq: 21 Feb 2019 12:16

Instrument : MSVOA\_X  
 ClientSampled : VX0221WBS01

Tgt Ion	Resp	Lower	Upper
43	100		
72	26.4	22.2	33.2

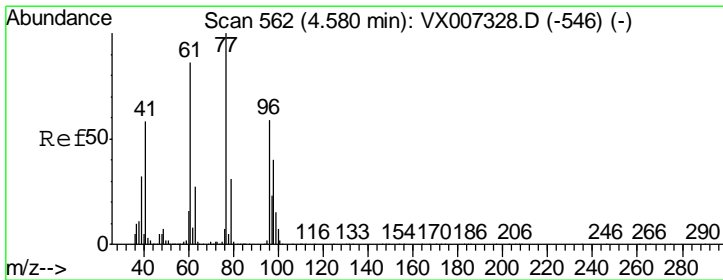
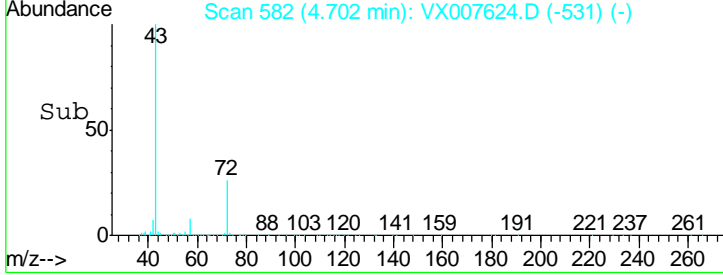
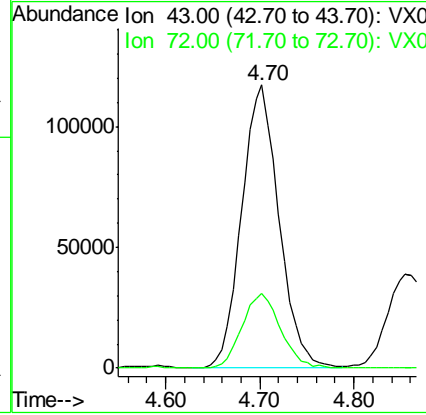
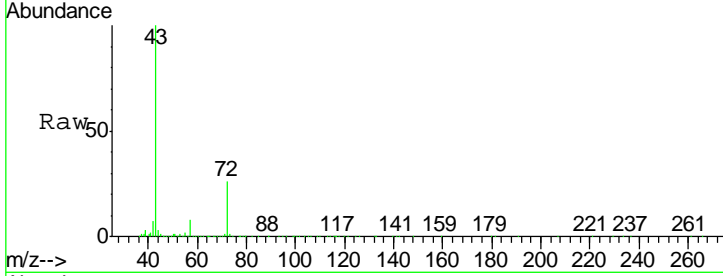

#26  
 2,2-Dichloropropane  
 Concen: 19.555 ug/l  
 RT: 4.59 min Scan# 563  
 Delta R.T. 0.01 min  
 Lab File: VX007624.D  
 Acq: 21 Feb 2019 12:16

Tgt Ion	Resp	Lower	Upper
77	100		
97	25.0	12.1	36.3

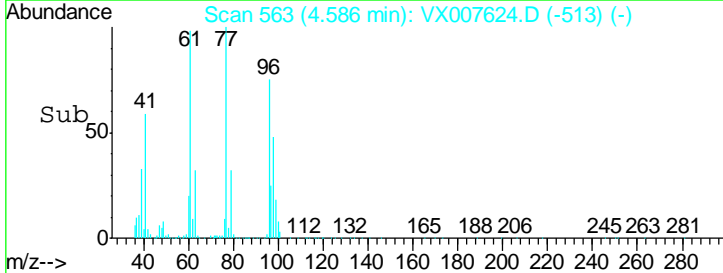
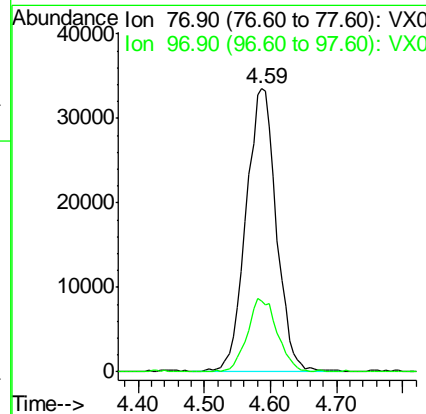
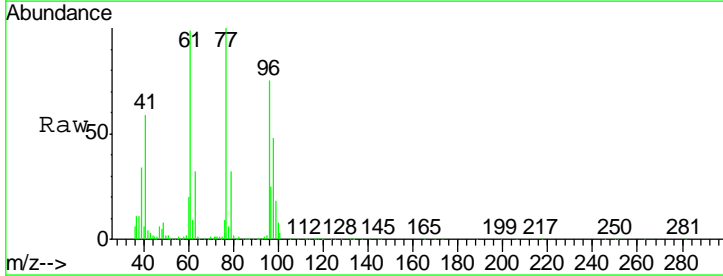

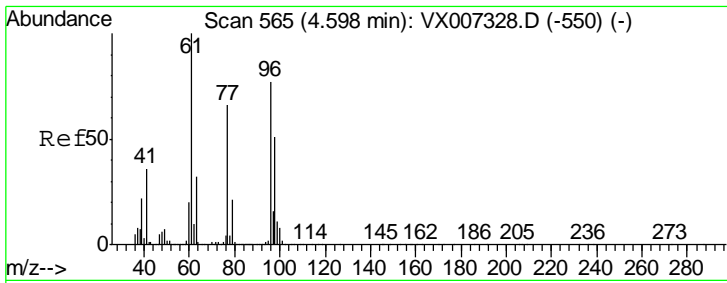

#27  
 cis-1,2-Dichloroethene  
 Concen: 18.712 ug/l  
 RT: 4.60 min Scan# 565  
 Delta R.T. -0.00 min  
 Lab File: VX007624.D  
 Acq: 21 Feb 2019 12:16

Instrument :  
 MSVOA\_X  
 ClientSampleId :  
 VX0221WBS01

Tgt Ion	Resp	Lower	Upper
96	100		
61	130.3	0.0	265.6
98	64.3	0.0	131.6

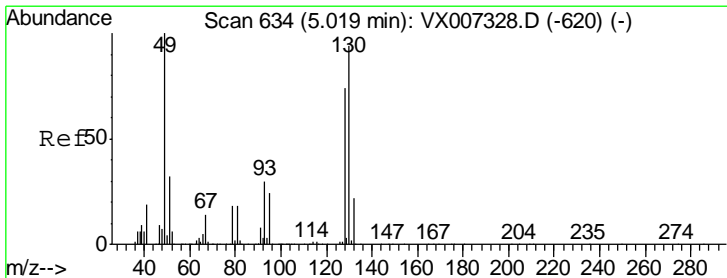
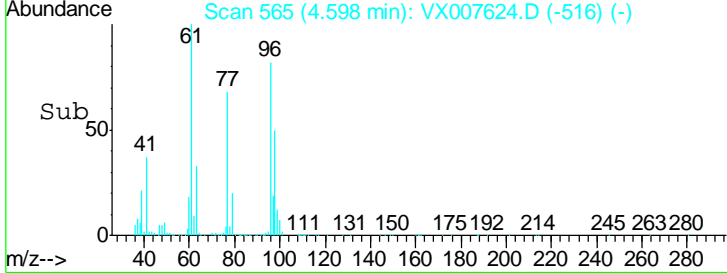
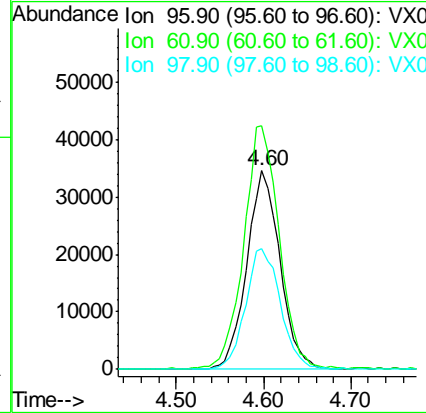
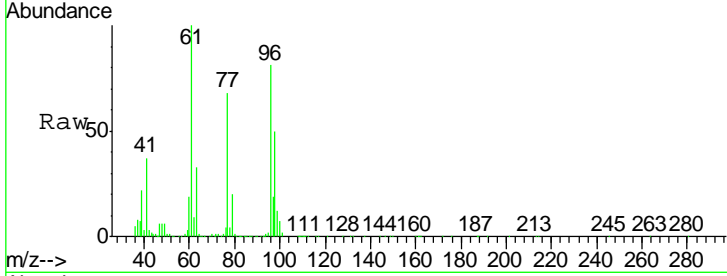

#28  
 Bromochloromethane  
 Concen: 20.047 ug/l  
 RT: 5.02 min Scan# 634  
 Delta R.T. -0.00 min  
 Lab File: VX007624.D  
 Acq: 21 Feb 2019 12:16

Tgt Ion	Resp	Lower	Upper
49	100		
129	2.7	0.0	5.6
130	98.9	75.6	113.4

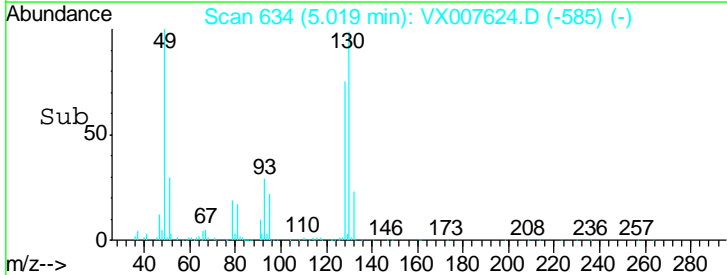
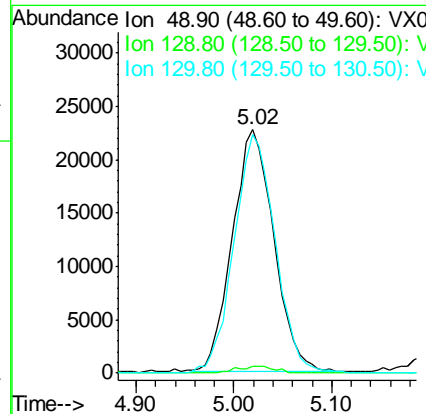
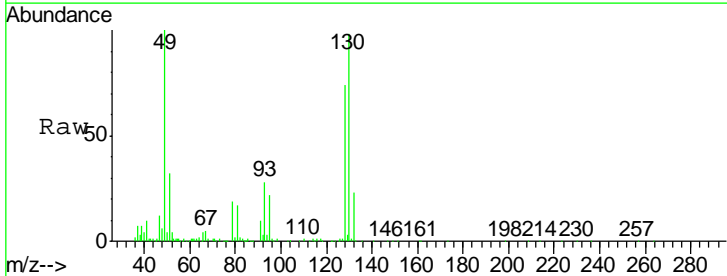

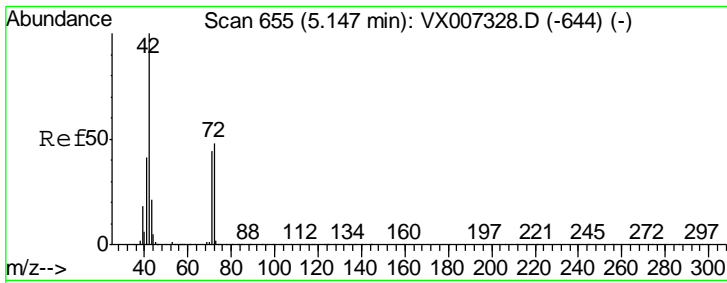

#29  
 Tetrahydrofuran  
 Concen: 105.089 ug/l  
 RT: 5.15 min Scan# 656  
 Delta R.T. 0.01 min  
 Lab File: VX007624.D  
 Acq: 21 Feb 2019 12:16

Instrument :  
 MSVOA\_X  
 ClientSampled :  
 VX0221WBS01

Tgt Ion	Resp	Lower	Upper
42	100		
72	47.9	37.6	56.4
71	43.4	34.6	51.8

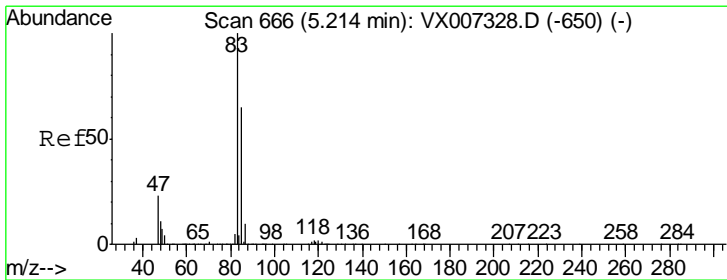
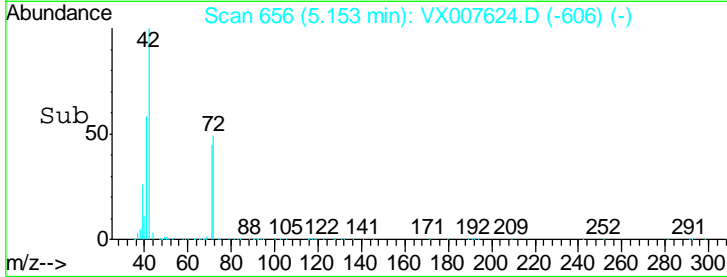
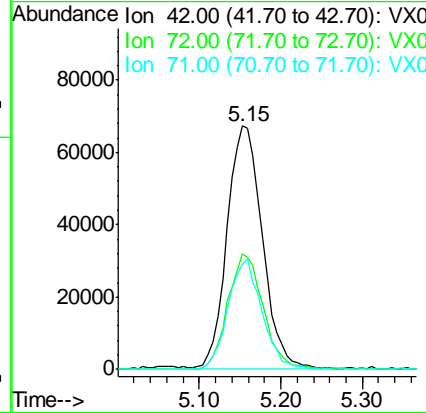
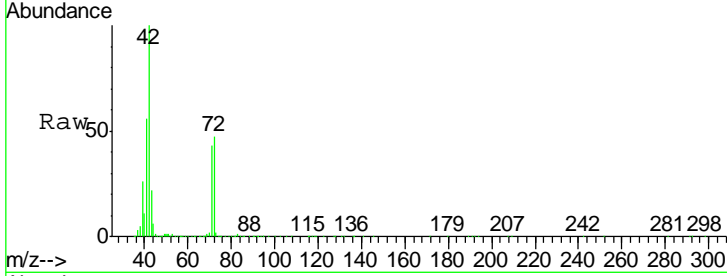

#30  
 Chloroform  
 Concen: 20.007 ug/l  
 RT: 5.21 min Scan# 666  
 Delta R.T. -0.00 min  
 Lab File: VX007624.D  
 Acq: 21 Feb 2019 12:16

Tgt Ion	Resp	Lower	Upper
83	100		
85	62.9	51.6	77.4

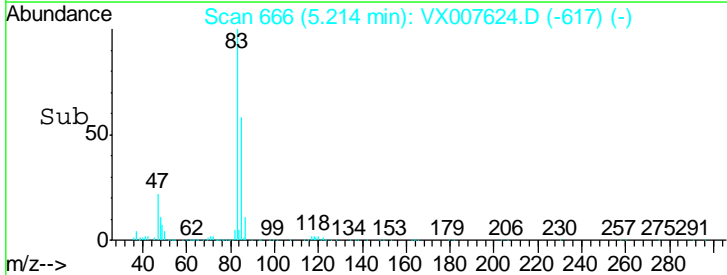
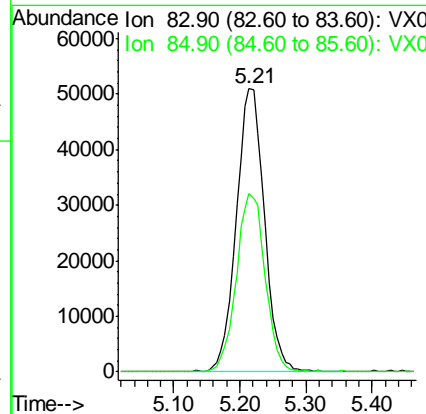
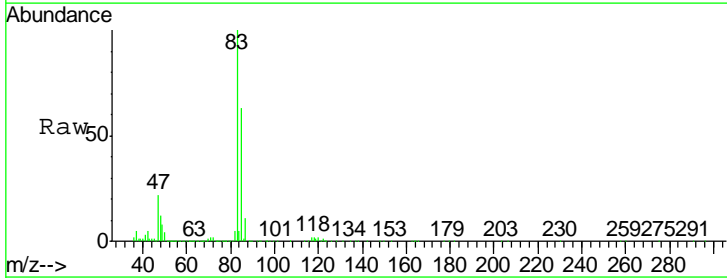

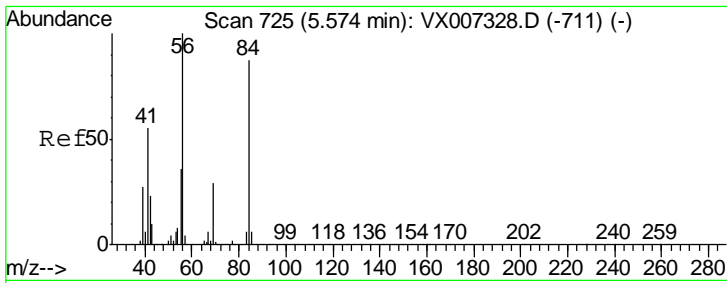

#31  
 Cyclohexane  
 Concen: 16.870 ug/l  
 RT: 5.57 min Scan# 725  
 Delta R.T. -0.00 min  
 Lab File: VX007624.D  
 Acq: 21 Feb 2019 12:16

Instrument :  
 MSVOA\_X  
 ClientSampled :  
 VX0221WBS01

Tgt Ion	Resp	Lower	Upper
56	109084		
69	27.5	23.0	34.6
84	88.9	69.8	104.6

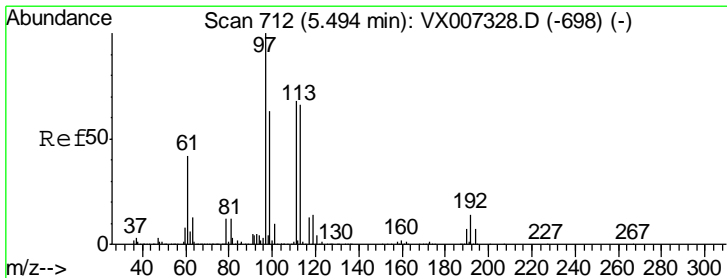
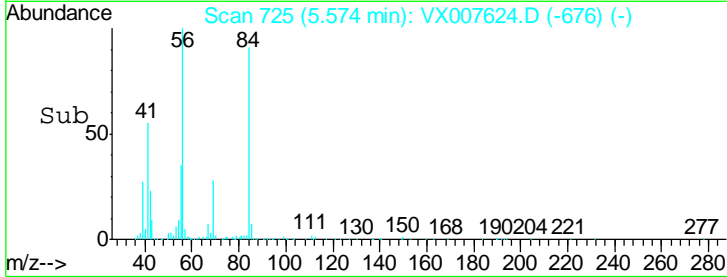
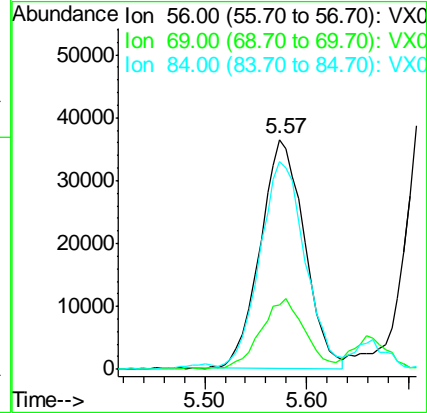
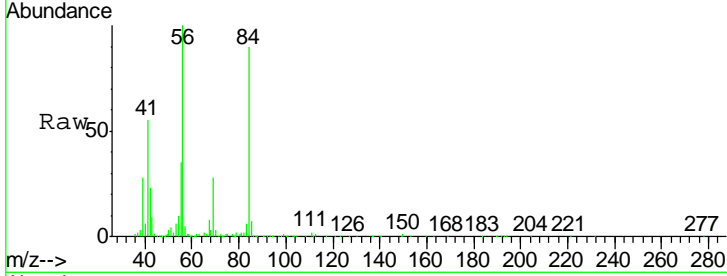

#32  
 1,1,1-Trichloroethane  
 Concen: 19.637 ug/l  
 RT: 5.49 min Scan# 712  
 Delta R.T. -0.00 min  
 Lab File: VX007624.D  
 Acq: 21 Feb 2019 12:16

Tgt Ion	Resp	Lower	Upper
97	124530		
99	64.4	52.2	78.2
61	41.2	32.7	49.1

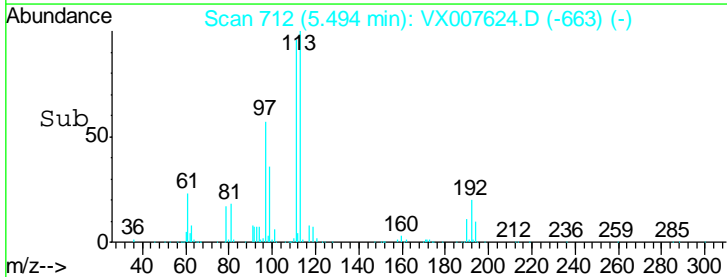
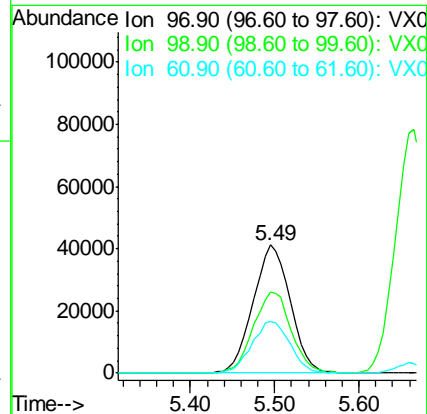
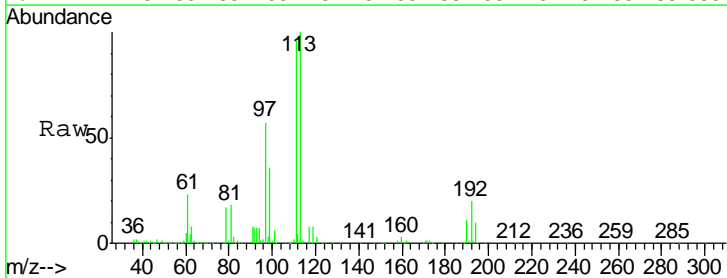

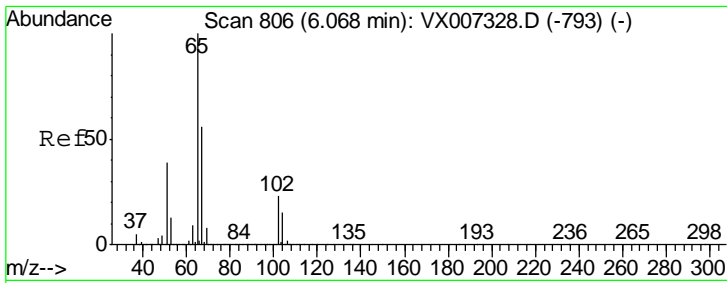

#33  
 1,2-Dichloroethane-d4  
 Concen: 51.554 ug/l  
 RT: 6.07 min Scan# 806  
 Delta R.T. -0.00 min  
 Lab File: VX007624.D  
 Acq: 21 Feb 2019 12:16

Instrument :  
 MSVOA\_X  
 ClientSampled :  
 VX0221WBS01

Tgt Ion: 65 Resp: 239731  
 Ion Ratio Lower Upper  
 65 100  
 67 52.9 0.0 108.8

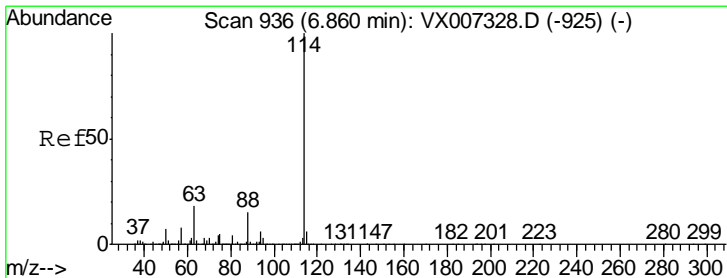
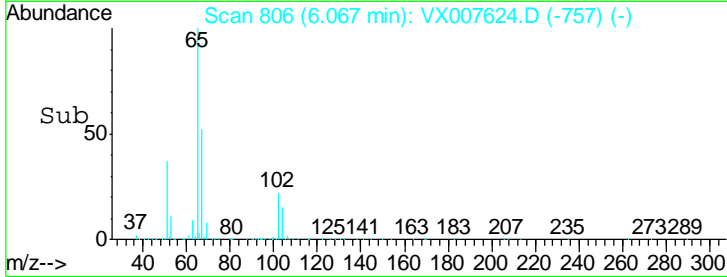
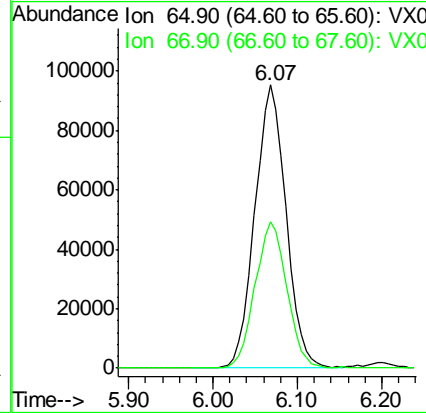
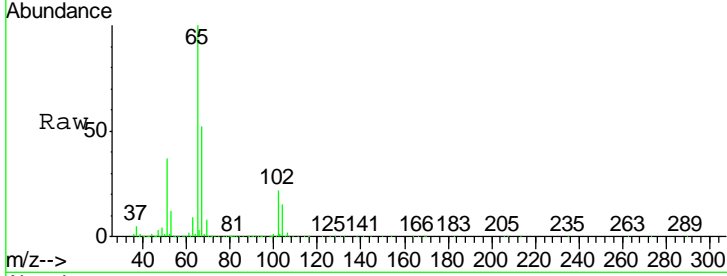

#34  
 1,4-Difluorobenzene  
 Concen: 50.000 ug/l  
 RT: 6.86 min Scan# 936  
 Delta R.T. -0.00 min  
 Lab File: VX007624.D  
 Acq: 21 Feb 2019 12:16

Tgt Ion: 114 Resp: 660211  
 Ion Ratio Lower Upper  
 114 100  
 63 17.9 0.0 35.6  
 88 15.2 0.0 29.6

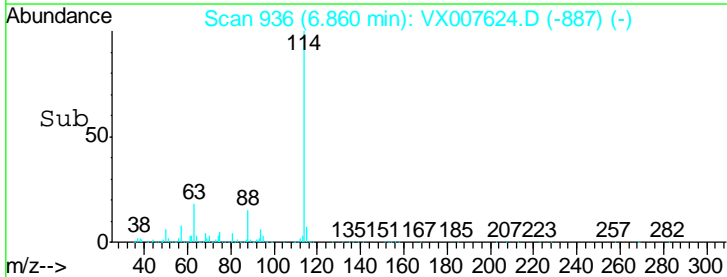
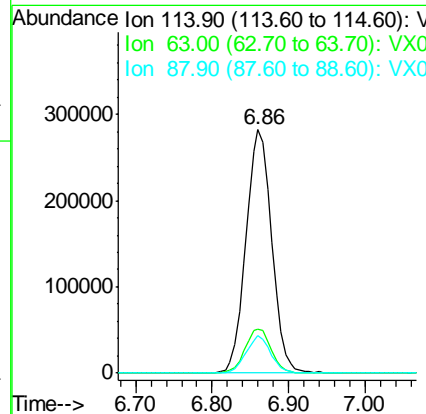
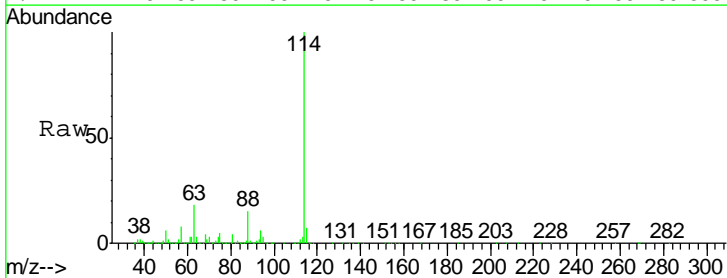

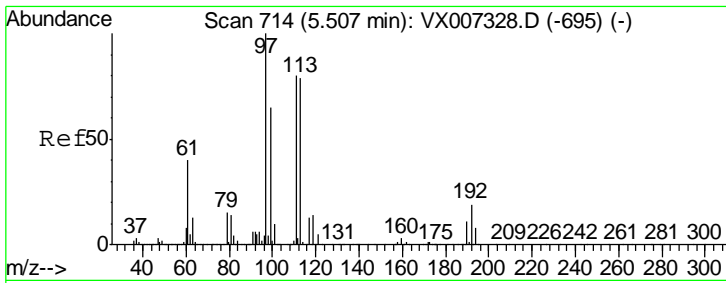

#35  
 Dibromofluoromethane  
 Concen: 50.871 ug/l  
 RT: 5.50 min Scan# 713  
 Delta R.T. -0.01 min  
 Lab File: VX007624.D  
 Acq: 21 Feb 2019 12:16

**Instrument :**  
 MSVOA\_X  
**ClientSampled :**  
 VX0221WBS01

Tgt Ion	Resp	Lower	Upper
113	218529		
113	100		
111	104.9	81.8	122.8
192	22.6	18.5	27.7

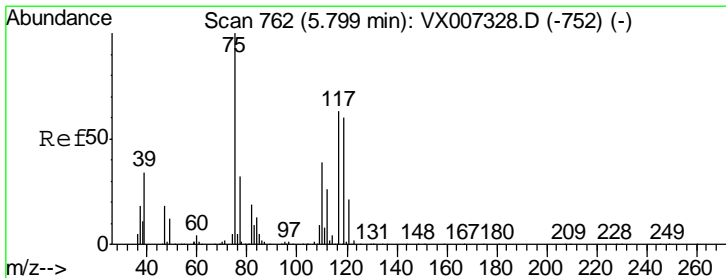
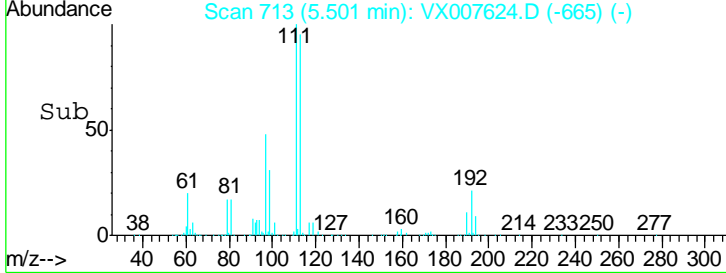
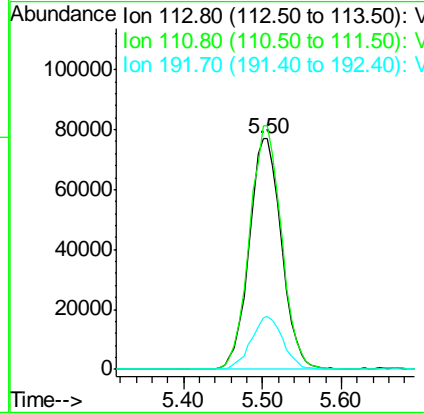
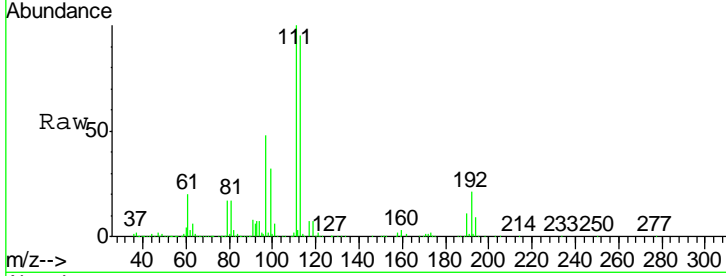

#36  
 1,1-Dichloropropene  
 Concen: 16.671 ug/l  
 RT: 5.80 min Scan# 762  
 Delta R.T. -0.00 min  
 Lab File: VX007624.D  
 Acq: 21 Feb 2019 12:16

Tgt Ion	Resp	Lower	Upper
75	98752		
75	100		
110	40.2	20.0	59.9
77	32.0	24.7	37.1

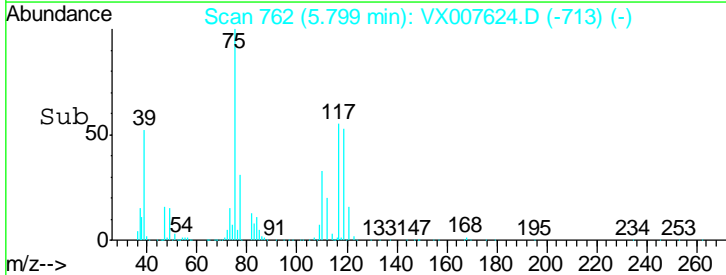
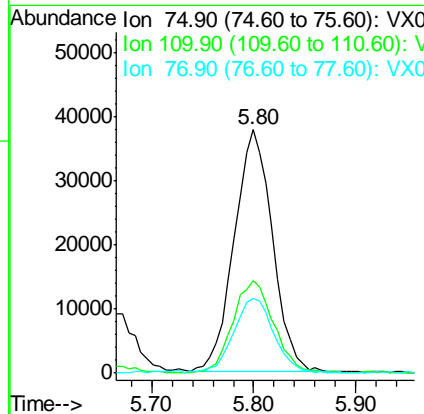
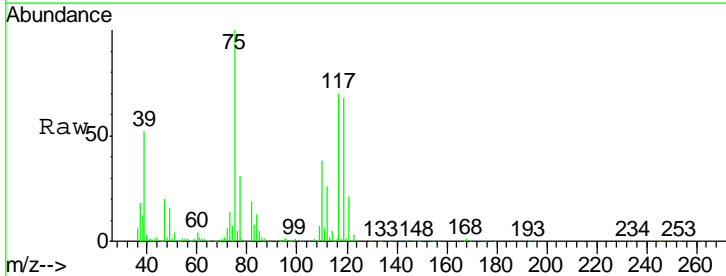

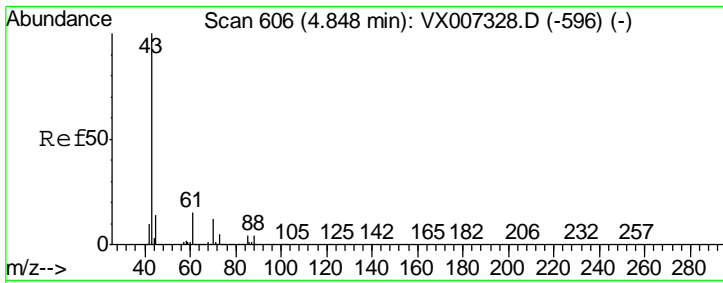

#37  
 Ethyl Acetate  
 Concen: 19.234 ug/l  
 RT: 4.85 min Scan# 607  
 Delta R.T. 0.01 min  
 Lab File: VX007624.D  
 Acq: 21 Feb 2019 12:16

Instrument : MSVOA\_X  
 ClientSampled : VX0221WBS01

Tgt Ion	Resp	Lower	Upper
43	115176		
61	15.3	11.3	16.9
70	11.6	8.6	13.0

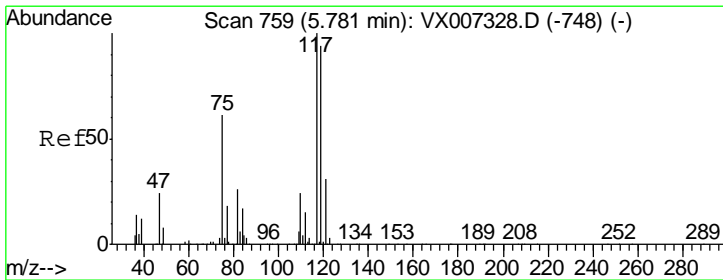
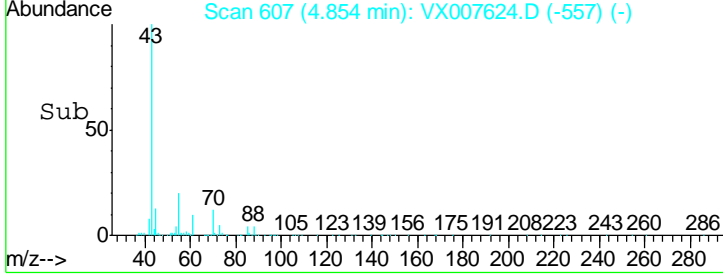
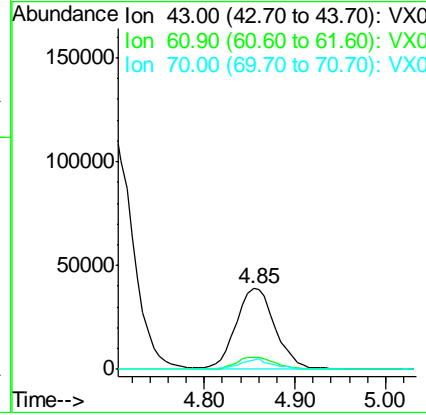
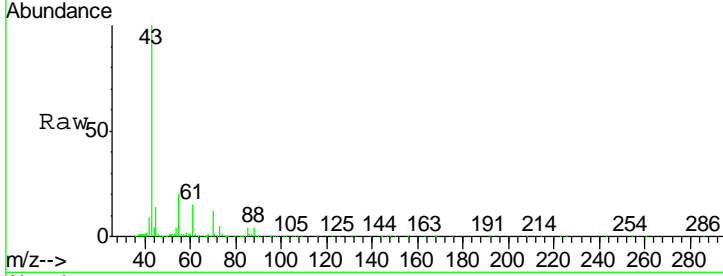

#38  
 Carbon Tetrachloride  
 Concen: 18.704 ug/l  
 RT: 5.79 min Scan# 760  
 Delta R.T. 0.01 min  
 Lab File: VX007624.D  
 Acq: 21 Feb 2019 12:16

Tgt Ion	Resp	Lower	Upper
117	107489		
119	92.2	75.3	112.9
121	29.7	25.0	37.4

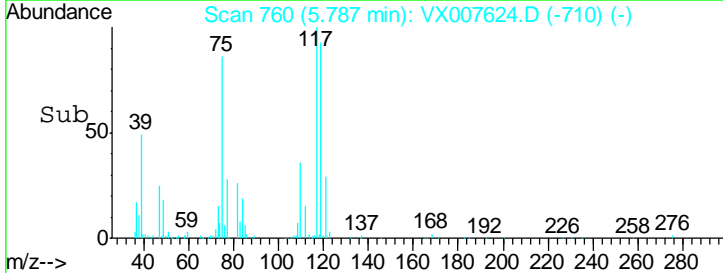
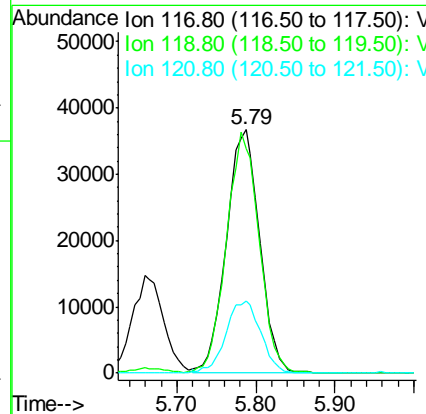
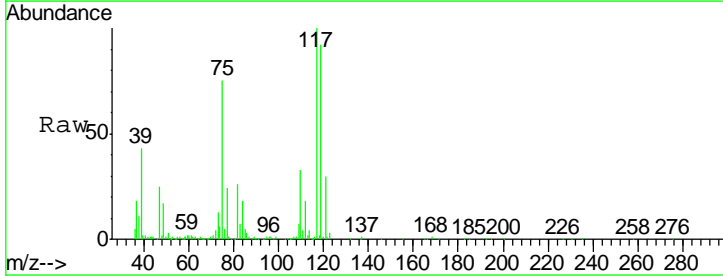

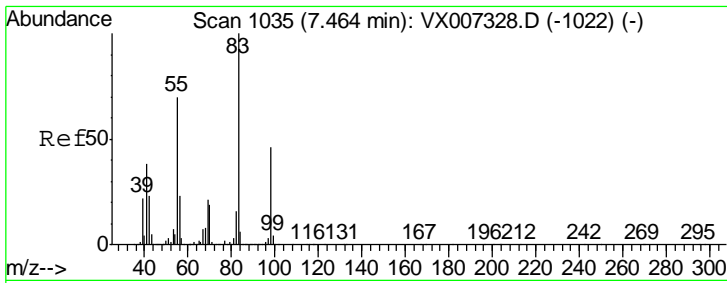

#39  
 Methylcyclohexane  
 Concen: 16.334 ug/l  
 RT: 7.46 min Scan# 1035  
 Delta R.T. -0.00 min  
 Lab File: VX007624.D  
 Acq: 21 Feb 2019 12:16

Instrument :  
 MSVOA\_X  
 ClientSampled :  
 VX0221WBS01

Tgt Ion	Resp	Lower	Upper
83	117063		
55	70.5	56.2	84.2
98	50.8	36.8	55.2

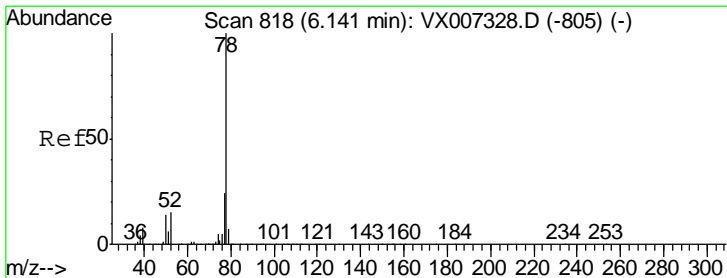
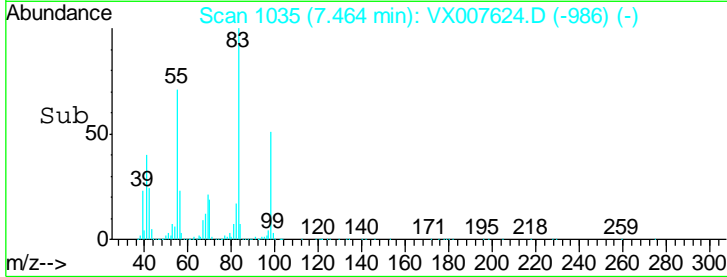
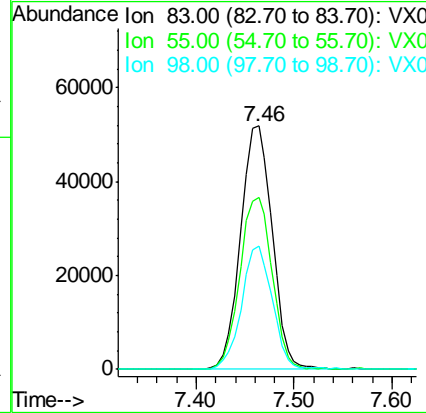
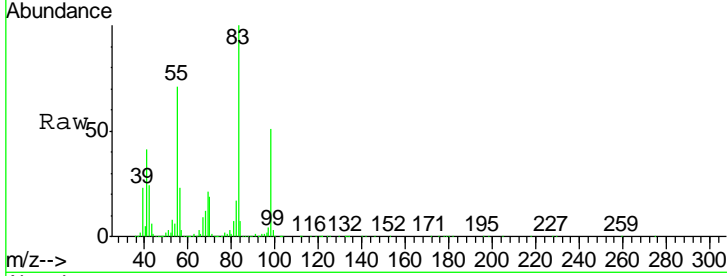

#40  
 Benzene  
 Concen: 18.200 ug/l  
 RT: 6.15 min Scan# 819  
 Delta R.T. 0.01 min  
 Lab File: VX007624.D  
 Acq: 21 Feb 2019 12:16

Tgt Ion	Resp	Lower	Upper
78	317570		
77	25.0	19.3	28.9

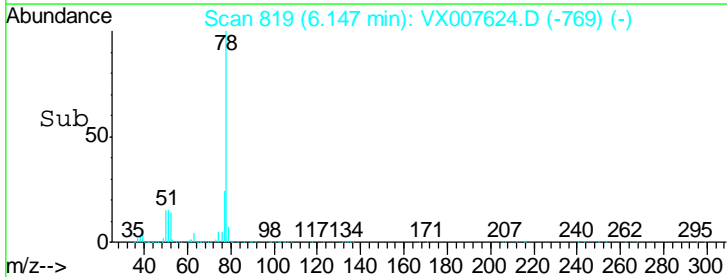
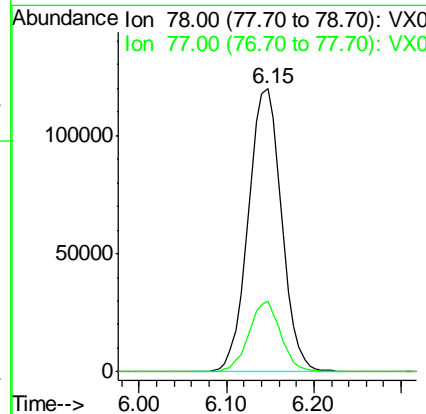
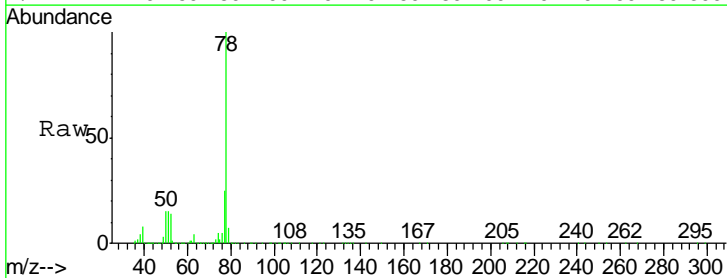



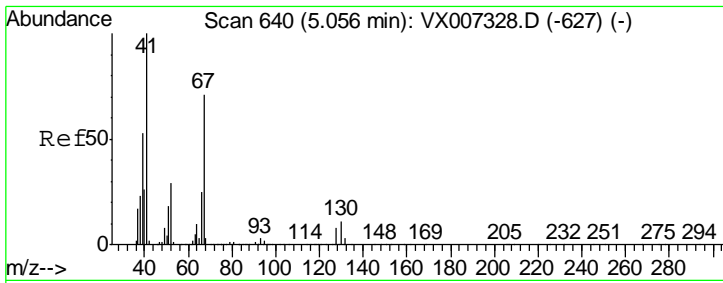

#41  
 Methacrylonitrile  
 Concen: 19.811 ug/l  
 RT: 5.06 min Scan# 641  
 Delta R.T. 0.01 min  
 Lab File: VX007624.D  
 Acq: 21 Feb 2019 12:16

Instrument :  
 MSVOA\_X  
 ClientSampled :  
 VX0221WBS01

Tgt Ion	Resp	Lower	Upper
41	63579		
39	54.5	44.5	66.7
67	78.4	60.4	90.6
52	30.1	24.1	36.1

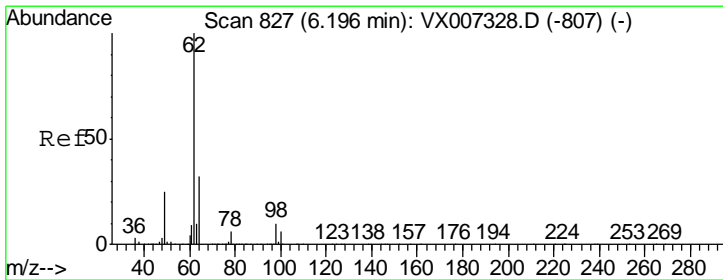
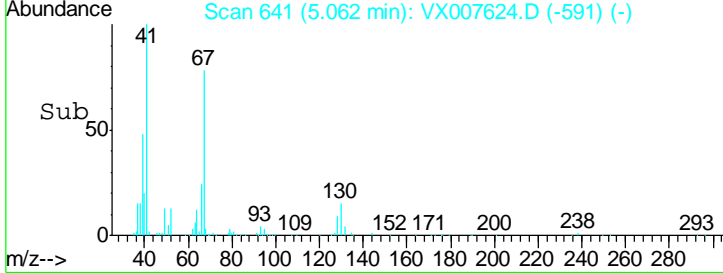
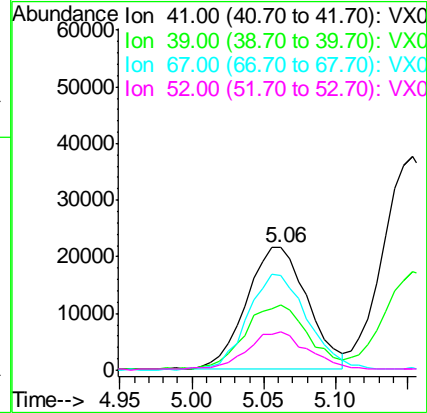
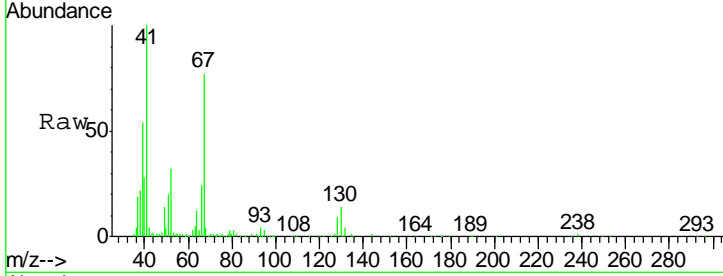

#42  
 1,2-Dichloroethane  
 Concen: 18.165 ug/l  
 RT: 6.20 min Scan# 827  
 Delta R.T. -0.00 min  
 Lab File: VX007624.D  
 Acq: 21 Feb 2019 12:16

Tgt Ion	Resp	Lower	Upper
62	109670		
98	10.4	0.0	19.0

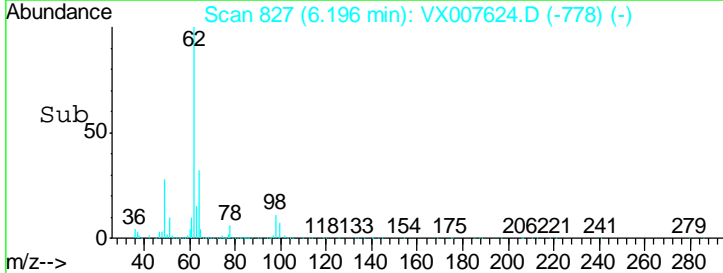
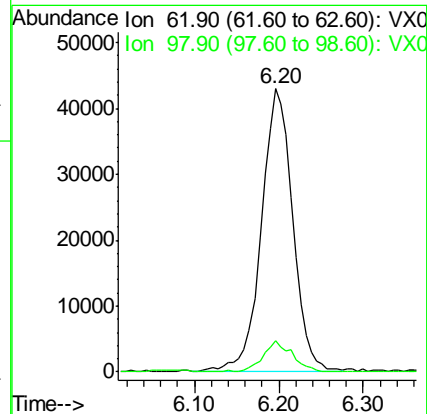
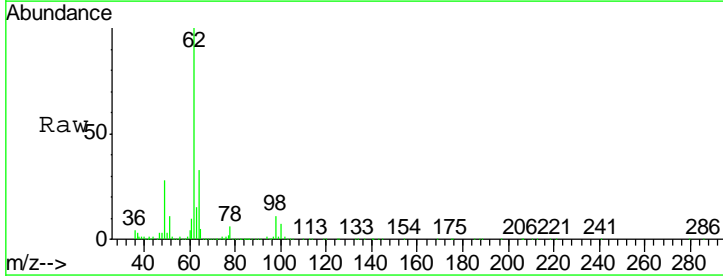

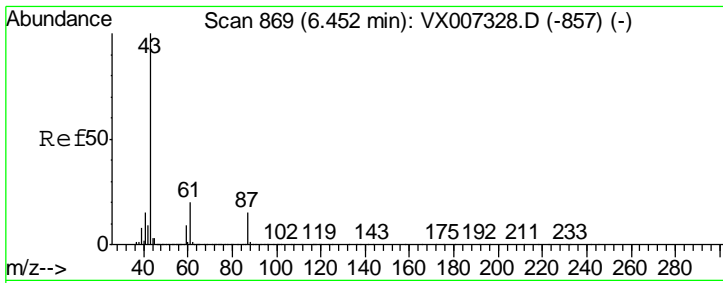

#43  
 Isopropyl Acetate  
 Concen: 19.410 ug/l  
 RT: 6.46 min Scan# 870  
 Delta R.T. 0.01 min  
 Lab File: VX007624.D  
 Acq: 21 Feb 2019 12:16

Instrument :  
 MSVOA\_X  
 ClientSampled :  
 VX0221WBS01

Tgt Ion: 43 Resp: 179404

Ion	Ratio	Lower	Upper
43	100		
61	20.9	16.1	24.1
87	14.6	11.5	17.3

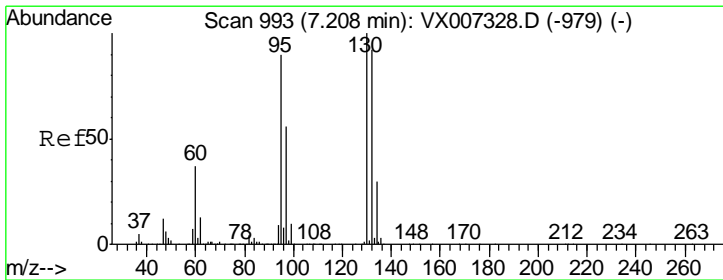
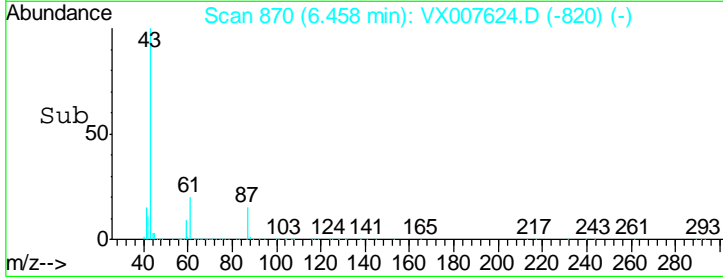
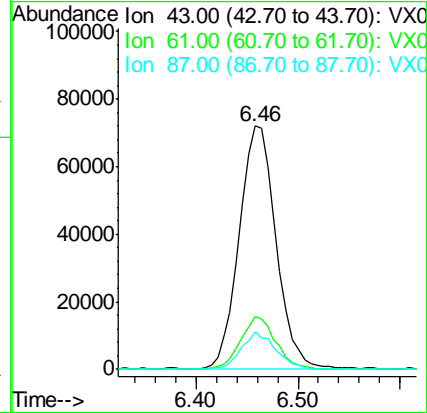
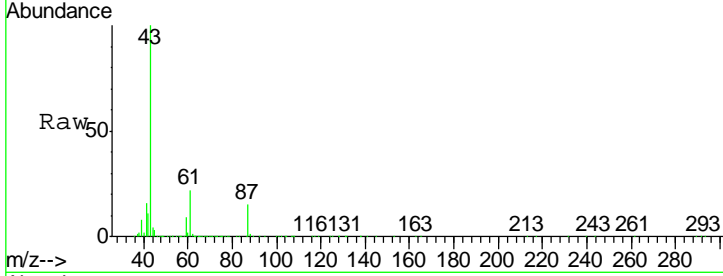

#44  
 Trichloroethene  
 Concen: 17.278 ug/l  
 RT: 7.21 min Scan# 994  
 Delta R.T. 0.01 min  
 Lab File: VX007624.D  
 Acq: 21 Feb 2019 12:16

Tgt Ion: 130 Resp: 90802

Ion	Ratio	Lower	Upper
130	100		
95	90.8	0.0	180.0

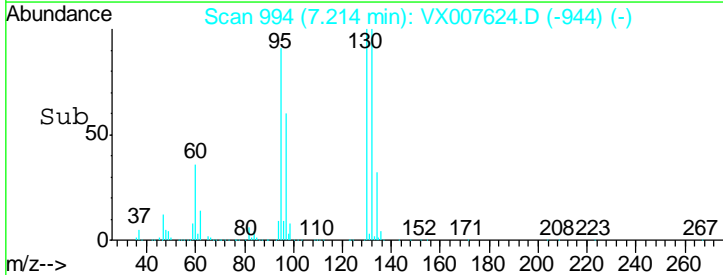
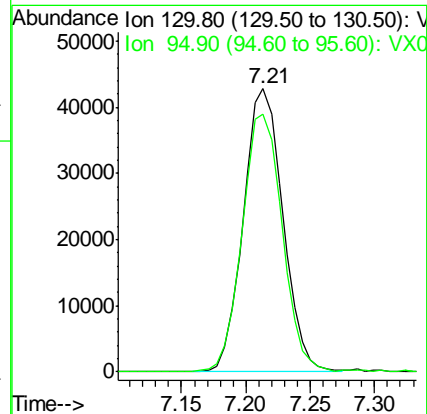
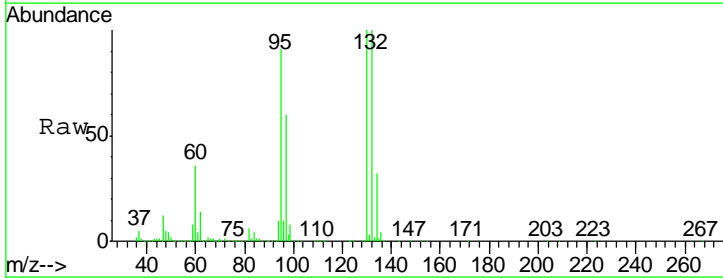

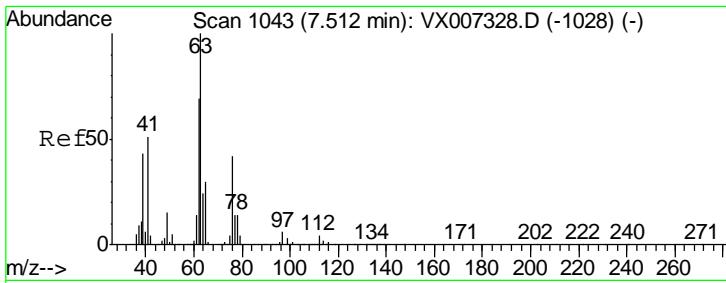

#45  
 1,2-Dichloropropane  
 Concen: 19.001 ug/l  
 RT: 7.52 min Scan# 1044  
 Delta R.T. 0.01 min  
 Lab File: VX007624.D  
 Acq: 21 Feb 2019 12:16

Instrument : MSVOA\_X  
 ClientSampled : VX0221WBS01

Tgt Ion	Resp	Lower	Upper
63	100		
65	29.3	24.2	36.2

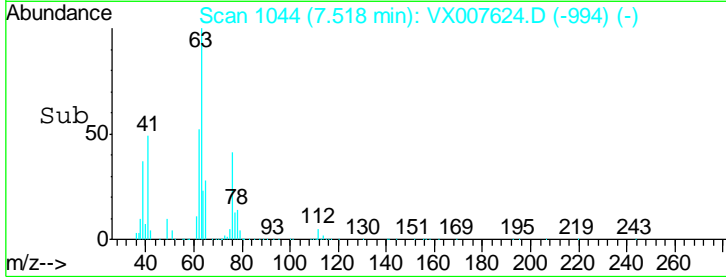
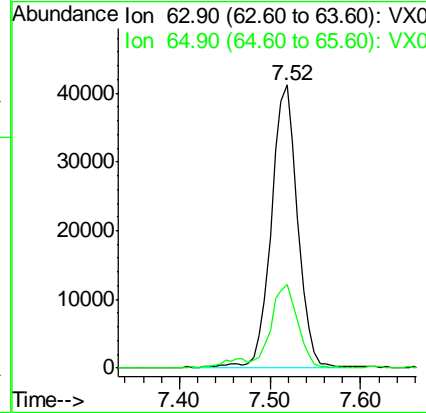
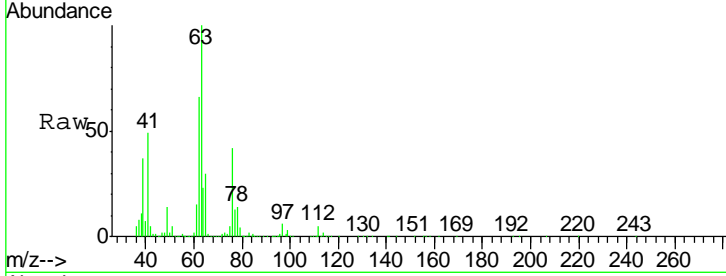

#46  
 Dibromomethane  
 Concen: 18.547 ug/l  
 RT: 7.66 min Scan# 1068  
 Delta R.T. 0.01 min  
 Lab File: VX007624.D  
 Acq: 21 Feb 2019 12:16

Tgt Ion	Resp	Lower	Upper
93	100		
95	82.1	67.6	101.4
174	113.8	94.2	141.4

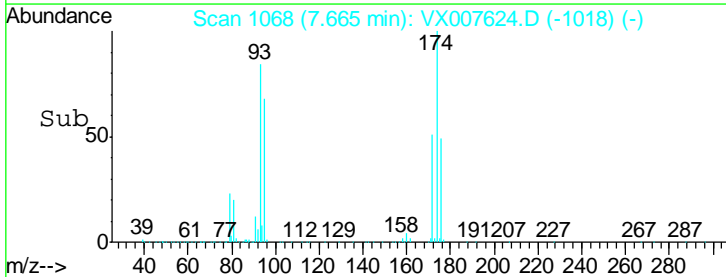
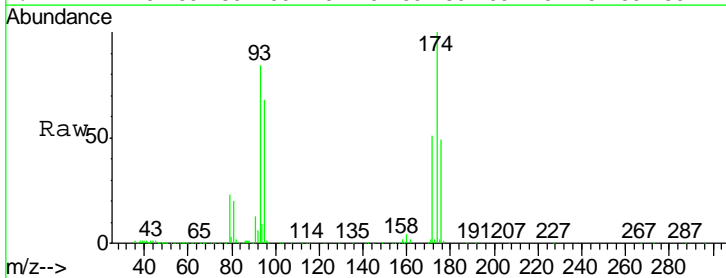
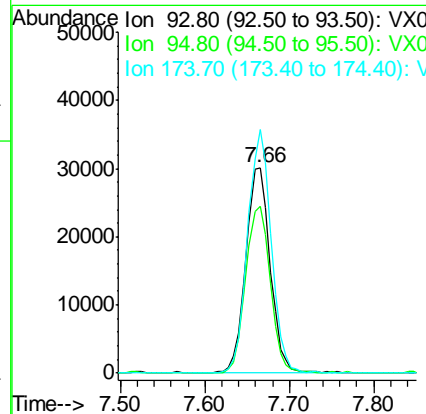
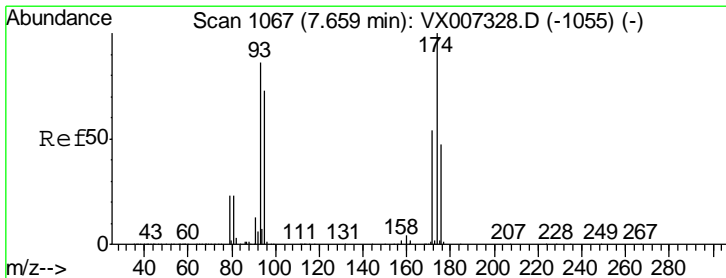

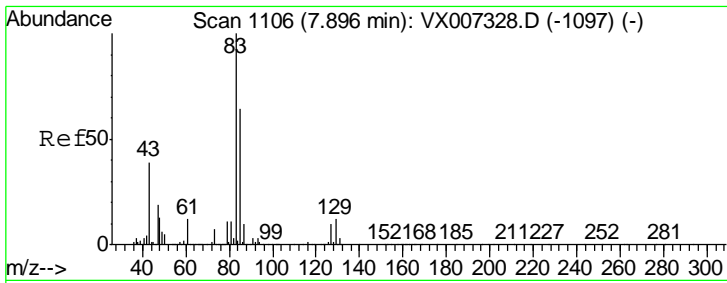

#47

Bromodichloromethane  
 Concen: 19.335 ug/l  
 RT: 7.90 min Scan# 1106  
 Delta R.T. -0.00 min  
 Lab File: VX007624.D  
 Acq: 21 Feb 2019 12:16

Instrument :  
 MSVOA\_X  
 ClientSampled :  
 VX0221WBS01

Tgt Ion	Resp	Lower	Upper
83	104124		
85	60.0	51.4	77.0
127	9.3	8.1	12.1

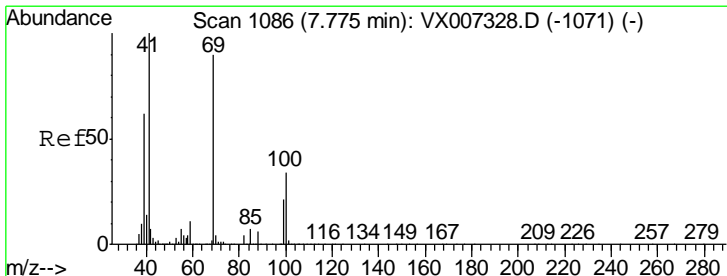
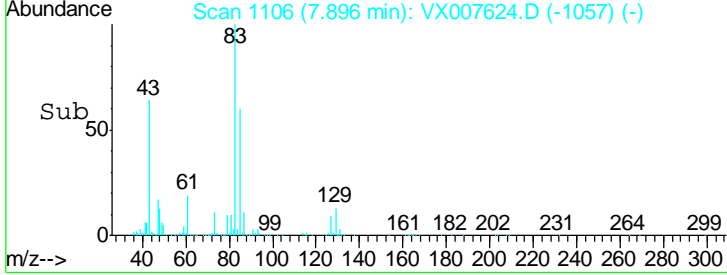
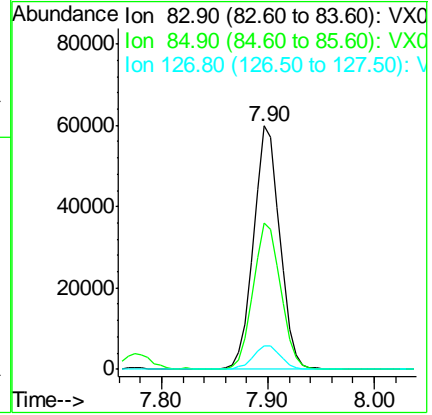
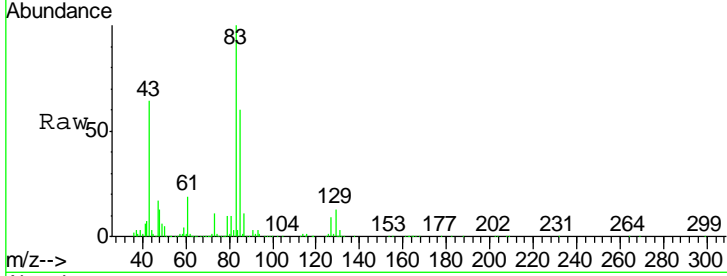

#48

Methyl methacrylate  
 Concen: 19.757 ug/l  
 RT: 7.77 min Scan# 1086  
 Delta R.T. -0.00 min  
 Lab File: VX007624.D  
 Acq: 21 Feb 2019 12:16

Tgt Ion	Resp	Lower	Upper
41	91338		
69	88.3	70.2	105.4
39	59.0	47.4	71.0

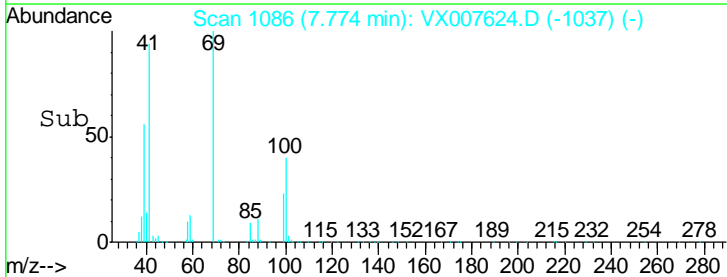
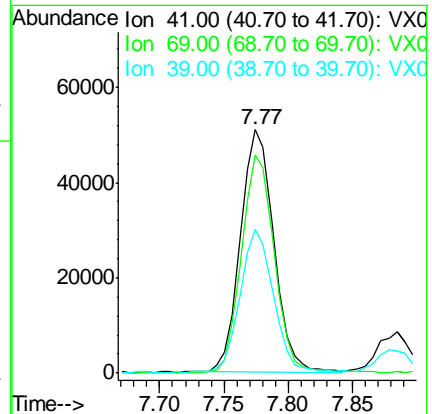
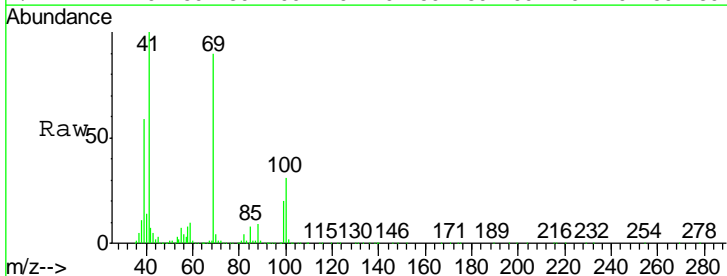

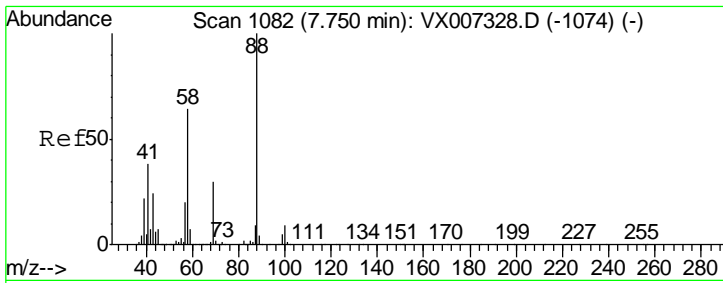

#49  
 1,4-Dioxane  
 Concen: 412.886 ug/l  
 RT: 7.75 min Scan# 1082  
 Delta R.T. 0.00 min  
 Lab File: VX007624.D  
 Acq: 21 Feb 2019 12:16

**Instrument :**  
 MSVOA\_X  
**ClientSampled :**  
 VX0221WBS01

Tgt Ion	Resp	Lower	Upper
88	42983		
43	31.1	24.2	36.4
58	62.9	53.0	79.4

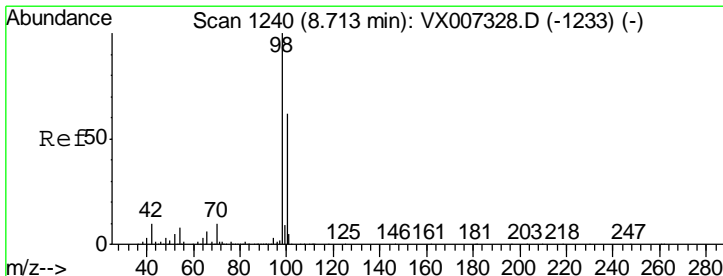
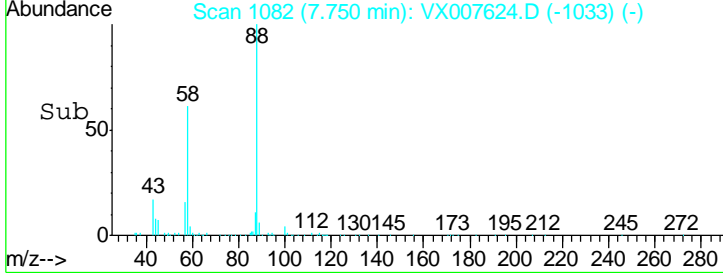
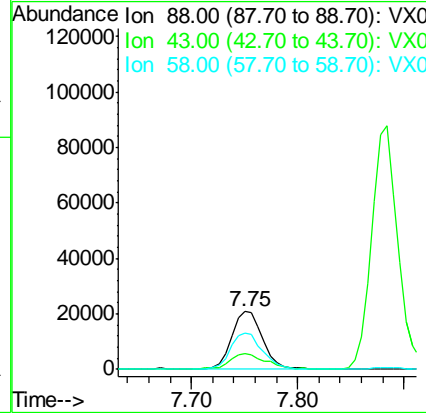
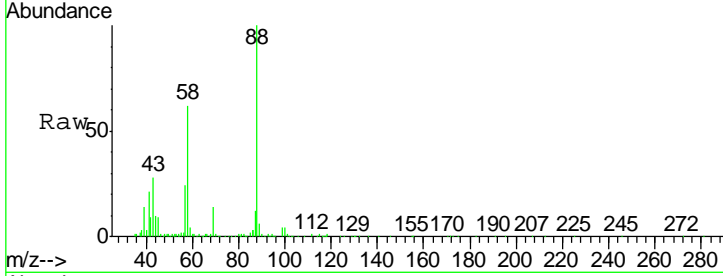

#50  
 Toluene-d8  
 Concen: 48.367 ug/l  
 RT: 8.71 min Scan# 1240  
 Delta R.T. -0.00 min  
 Lab File: VX007624.D  
 Acq: 21 Feb 2019 12:16

Tgt Ion	Resp	Lower	Upper
98	770873		
100	63.9	51.6	77.4

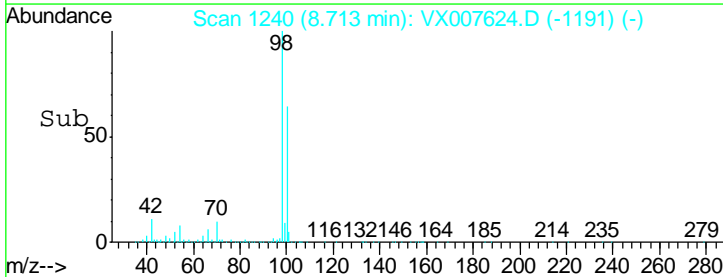
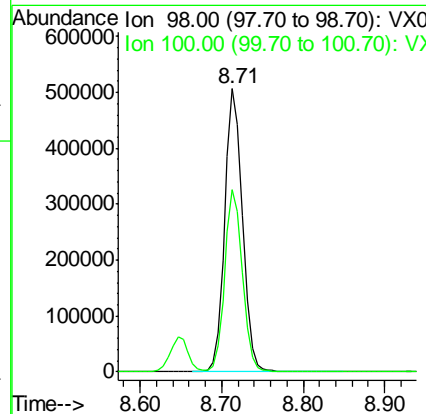
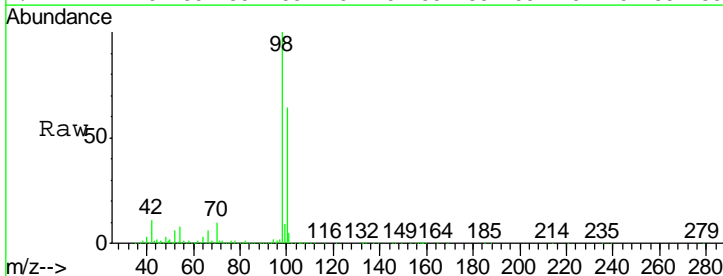

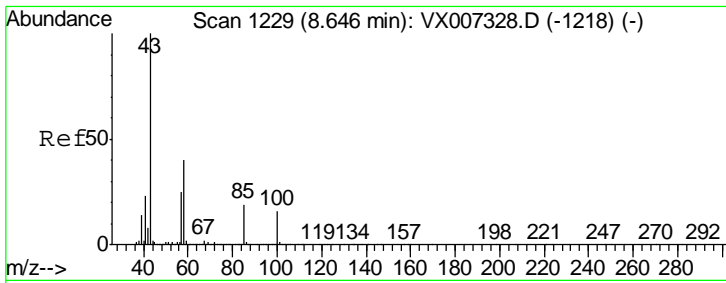

#51  
 4-Methyl-2-Pentanone  
 Concen: 99.735 ug/l  
 RT: 8.65 min Scan# 1229  
 Delta R.T. -0.00 min  
 Lab File: VX007624.D  
 Acq: 21 Feb 2019 12:16

Instrument : MSVOA\_X  
 ClientSampled : VX0221WBS01

Tgt Ion: 43 Resp: 606841  
 Ion Ratio Lower Upper  
 43 100  
 58 39.6 31.2 46.8

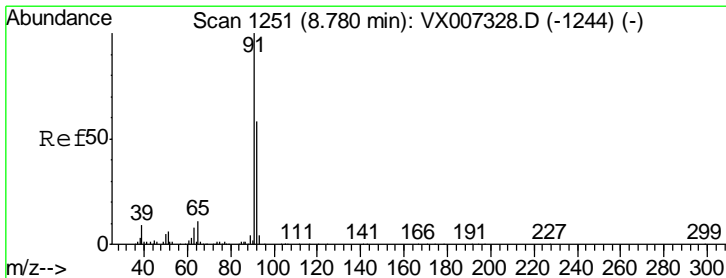
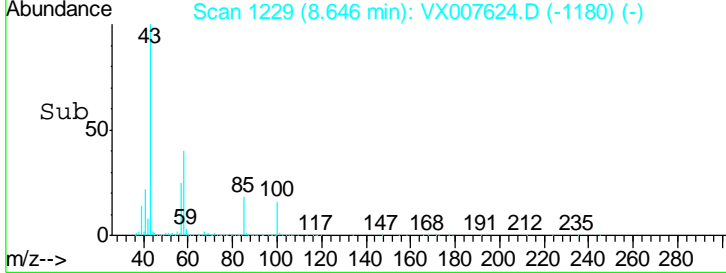
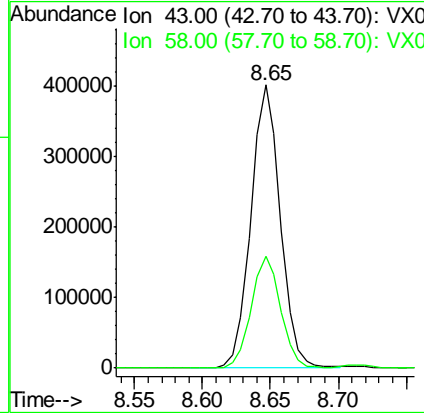
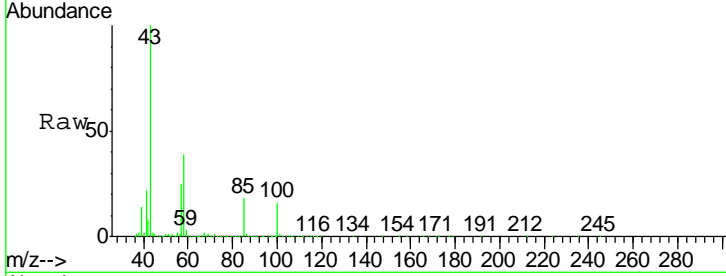

#52  
 Toluene  
 Concen: 17.708 ug/l  
 RT: 8.78 min Scan# 1251  
 Delta R.T. -0.00 min  
 Lab File: VX007624.D  
 Acq: 21 Feb 2019 12:16

Tgt Ion: 92 Resp: 199364  
 Ion Ratio Lower Upper  
 92 100  
 91 174.0 139.1 208.7

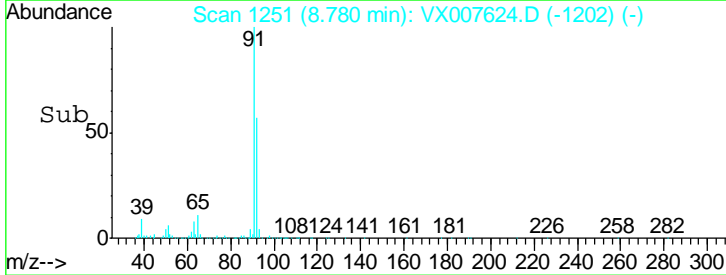
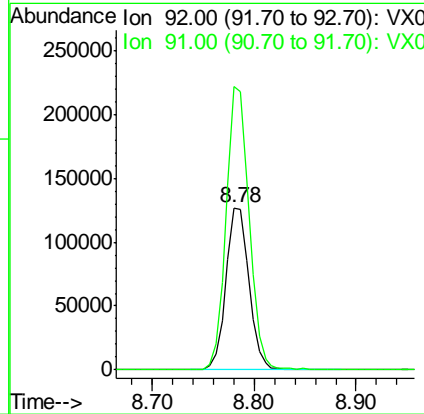
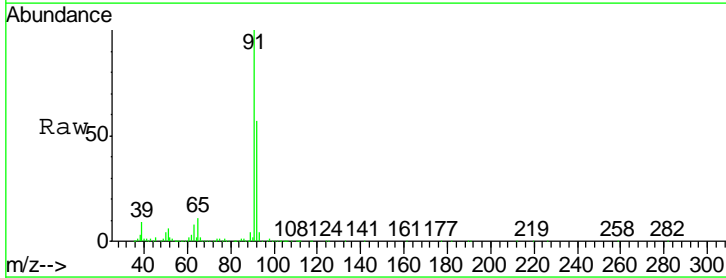

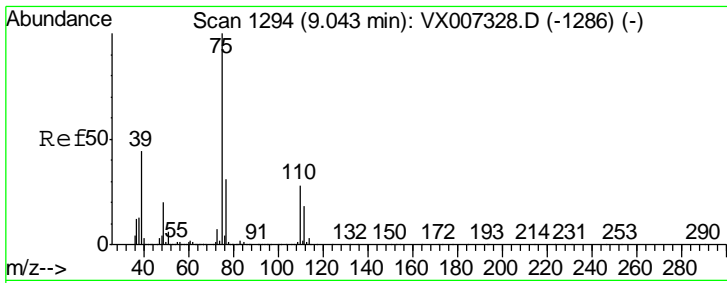

#53  
 t-1,3-Dichloropropene  
 Concen: 18.794 ug/l  
 RT: 9.04 min Scan# 1294  
 Delta R.T. -0.00 min  
 Lab File: VX007624.D  
 Acq: 21 Feb 2019 12:16

Instrument : MSVOA\_X  
 ClientSampled : VX0221WBS01

Tgt Ion	Resp	Lower	Upper
75	108717		
77	30.1	25.2	37.8

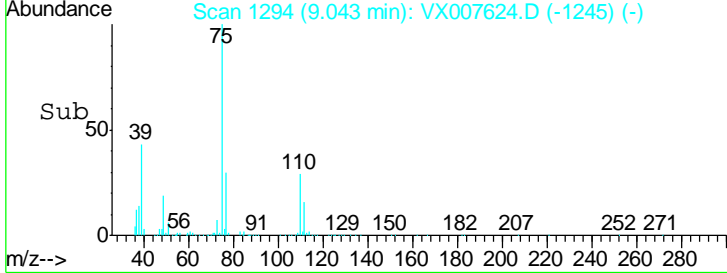
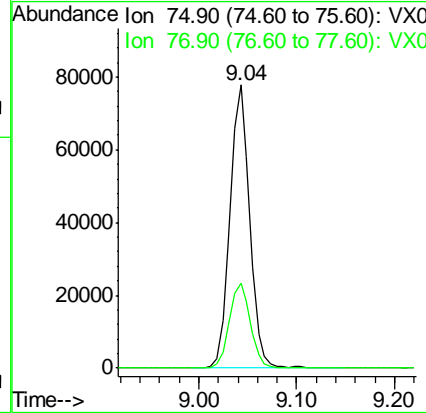
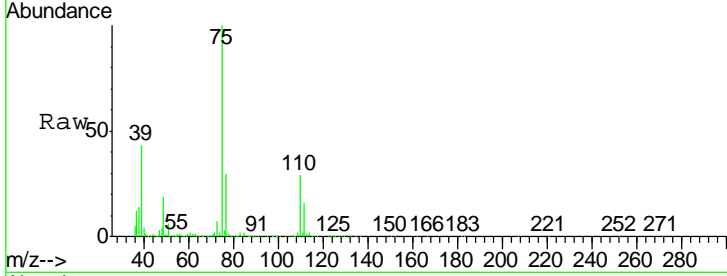

#54  
 cis-1,3-Dichloropropene  
 Concen: 18.971 ug/l  
 RT: 8.43 min Scan# 1194  
 Delta R.T. -0.00 min  
 Lab File: VX007624.D  
 Acq: 21 Feb 2019 12:16

Tgt Ion	Resp	Lower	Upper
75	120679		
77	33.2	26.2	39.4
39	48.3	37.1	55.7

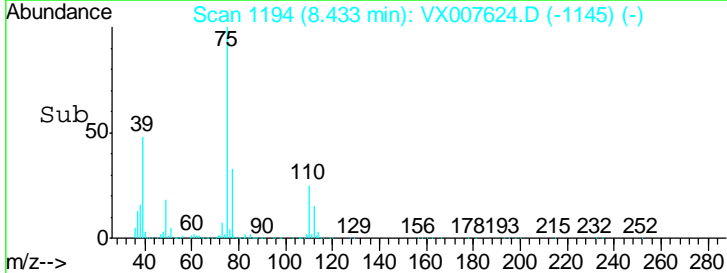
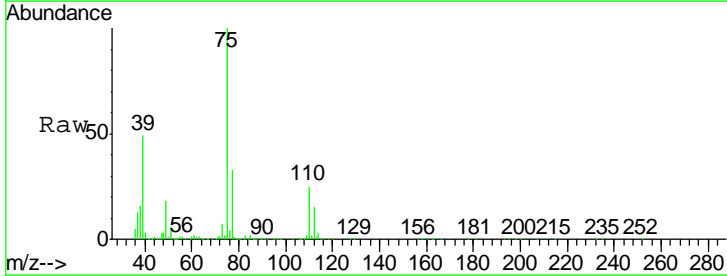
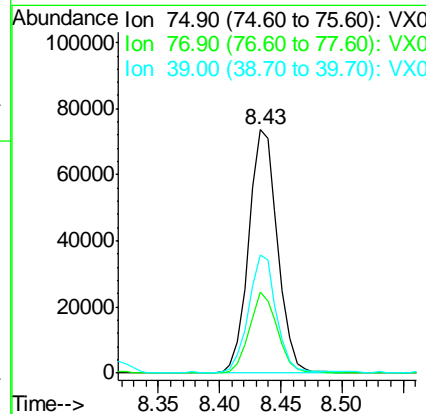
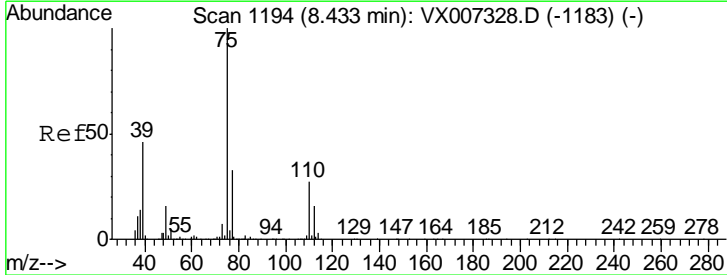

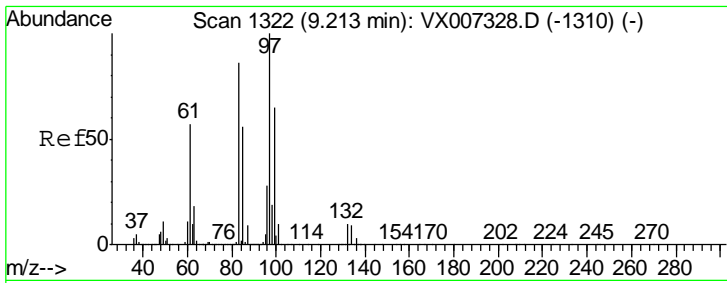

#55  
 1,1,2-Trichloroethane  
 Concen: 18.992 ug/l  
 RT: 9.21 min Scan# 1322  
 Delta R.T. -0.00 min  
 Lab File: VX007624.D  
 Acq: 21 Feb 2019 12:16

Instrument : MSVOA\_X  
 ClientSampled : VX0221WBS01

Tgt Ion	Resp	Lower	Upper
97	100		
83	78.8	68.6	102.8
85	53.1	44.5	66.7
99	59.5	52.2	78.4

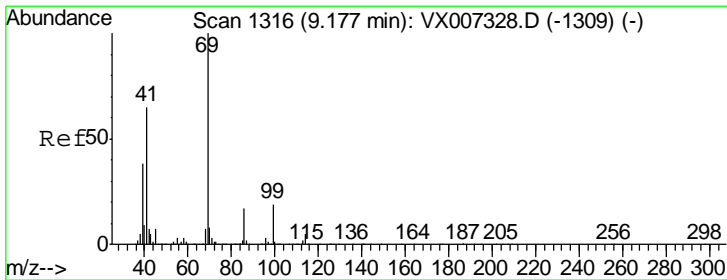
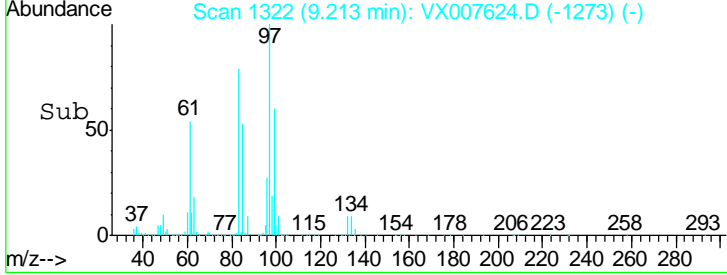
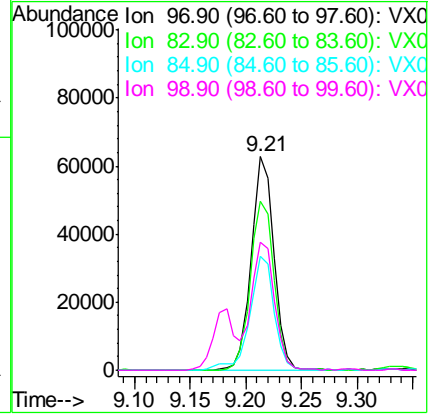
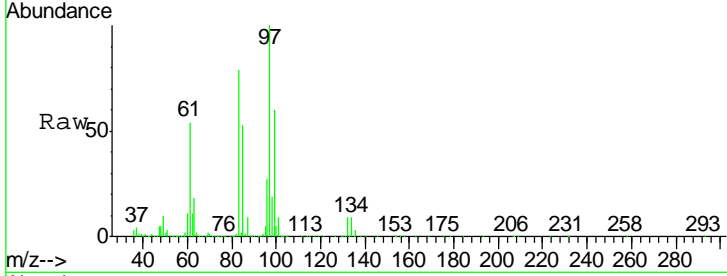

#56  
 Ethyl methacrylate  
 Concen: 18.369 ug/l  
 RT: 9.18 min Scan# 1316  
 Delta R.T. -0.00 min  
 Lab File: VX007624.D  
 Acq: 21 Feb 2019 12:16

Tgt Ion	Resp	Lower	Upper
69	100		
41	65.1	52.1	78.1
39	36.6	30.1	45.1

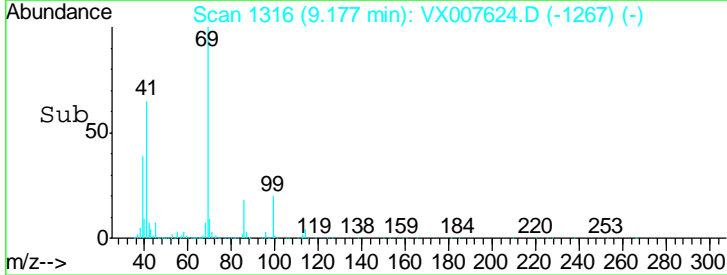
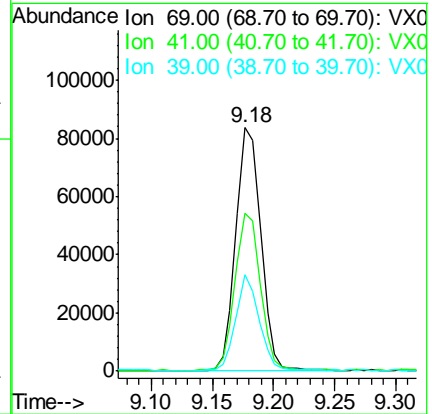
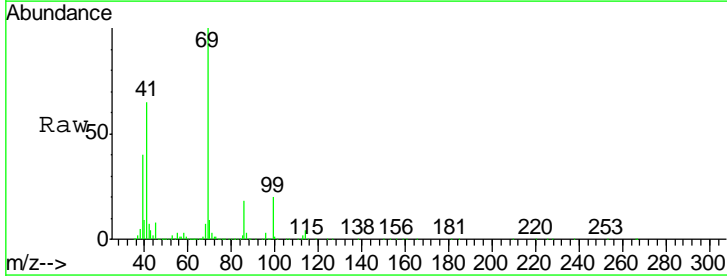



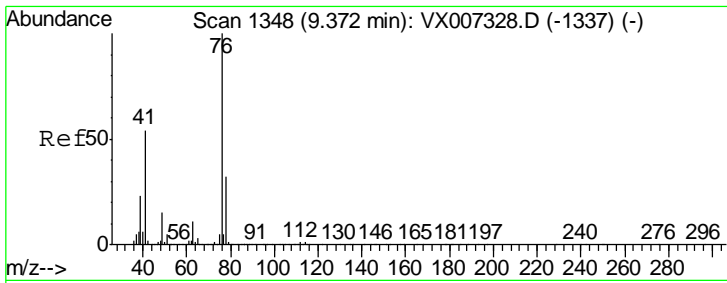

#57  
 1,3-Dichloropropane  
 Concen: 18.711 ug/l  
 RT: 9.37 min Scan# 1348  
 Delta R.T. -0.00 min  
 Lab File: VX007624.D  
 Acq: 21 Feb 2019 12:16

Instrument : MSVOA\_X  
 ClientSampled : VX0221WBS01

Tgt Ion	Resp	Lower	Upper
76	139644		
78	32.4	25.8	38.8

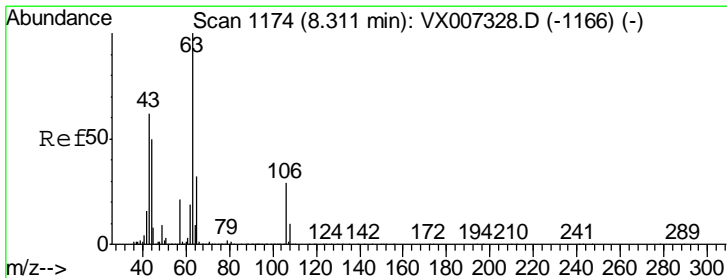
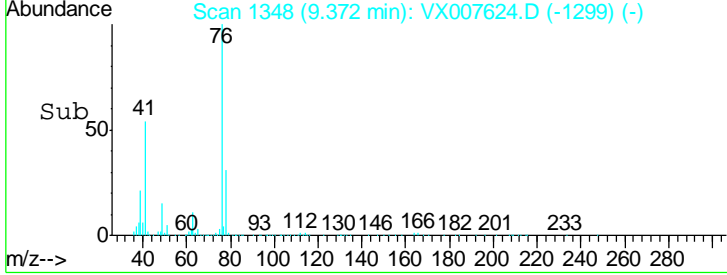
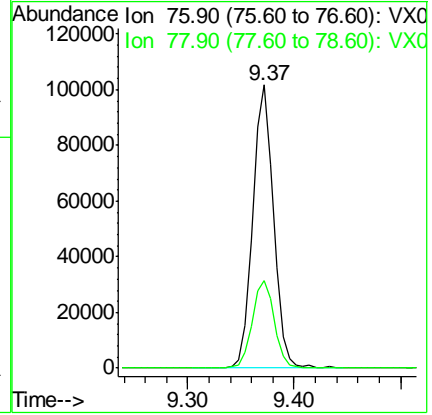
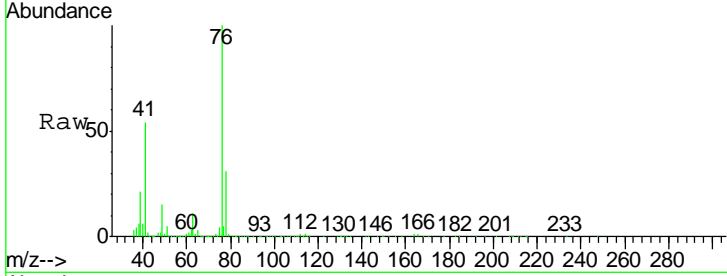

#58  
 2-Chloroethyl Vinyl ether  
 Concen: 98.227 ug/l  
 RT: 8.31 min Scan# 1174  
 Delta R.T. -0.00 min  
 Lab File: VX007624.D  
 Acq: 21 Feb 2019 12:16

Tgt Ion	Resp	Lower	Upper
63	336512		
106	29.1	23.6	35.4

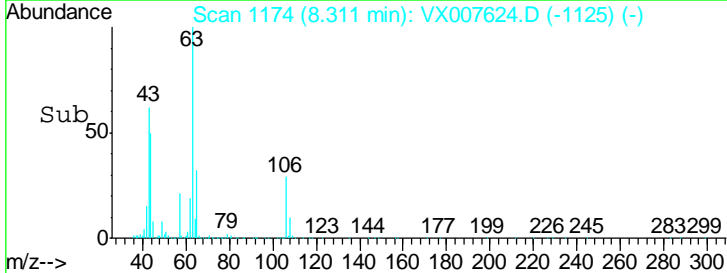
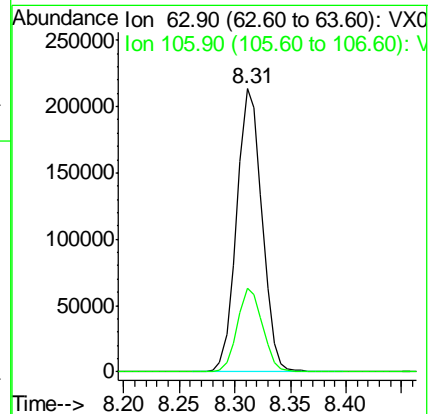
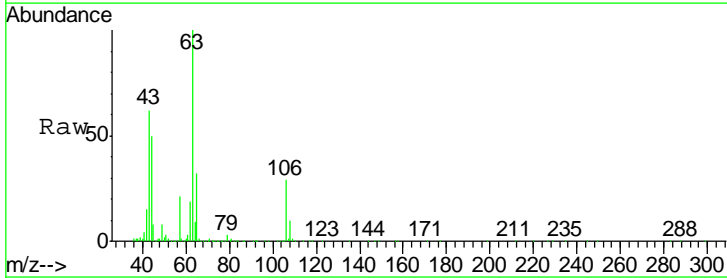

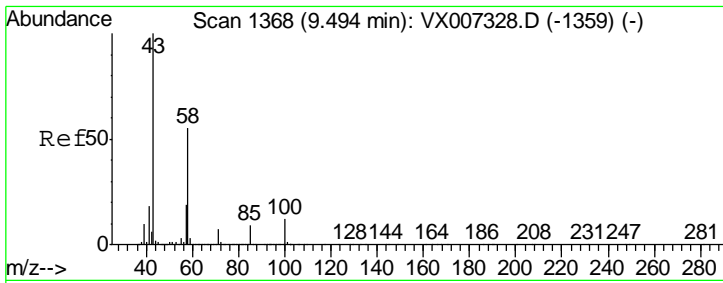

#59  
 2-Hexanone  
 Concen: 98.831 ug/l  
 RT: 9.49 min Scan# 1368  
 Delta R.T. -0.00 min  
 Lab File: VX007624.D  
 Acq: 21 Feb 2019 12:16

Instrument : MSVOA\_X  
 ClientSampled : VX0221WBS01

Tgt Ion	Resp	Lower	Upper
43	100		
58	54.6	27.1	81.3

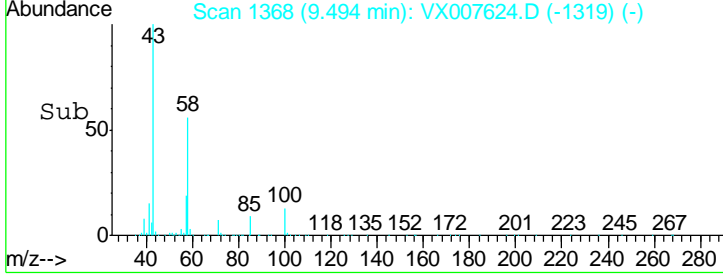
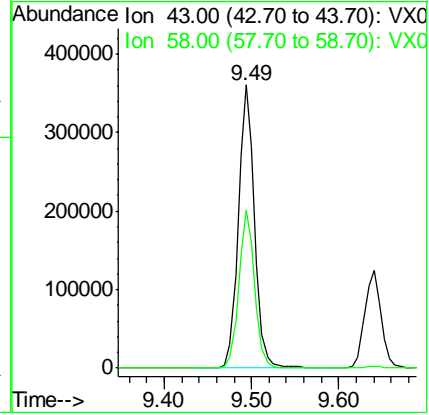
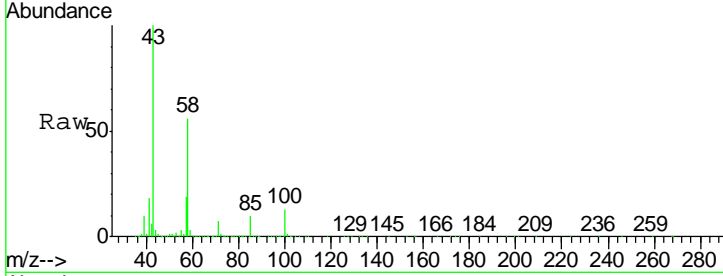

#60  
 Dibromochloromethane  
 Concen: 20.348 ug/l  
 RT: 9.58 min Scan# 1382  
 Delta R.T. -0.00 min  
 Lab File: VX007624.D  
 Acq: 21 Feb 2019 12:16

Tgt Ion	Resp	Lower	Upper
129	100		
127	75.6	37.8	113.4

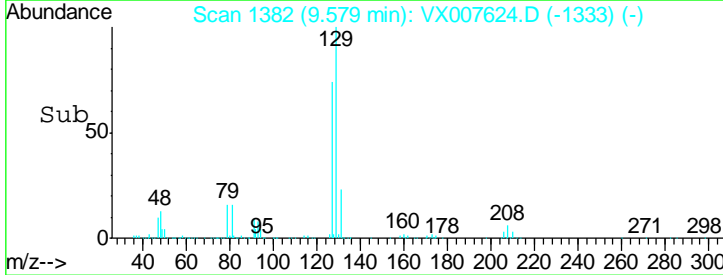
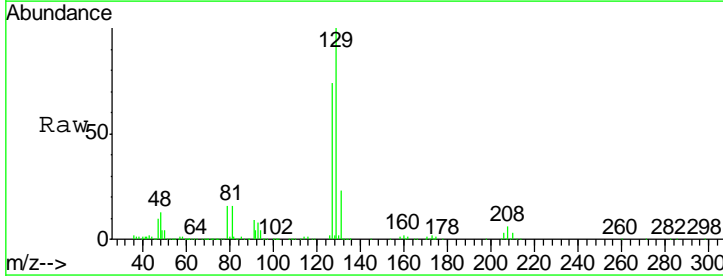
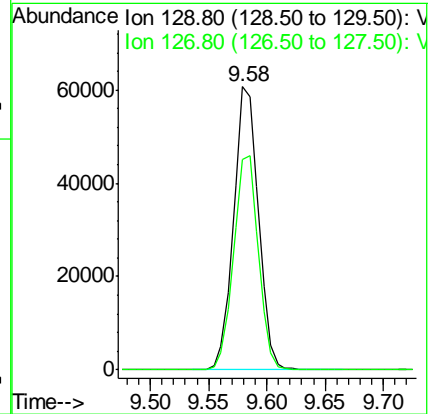
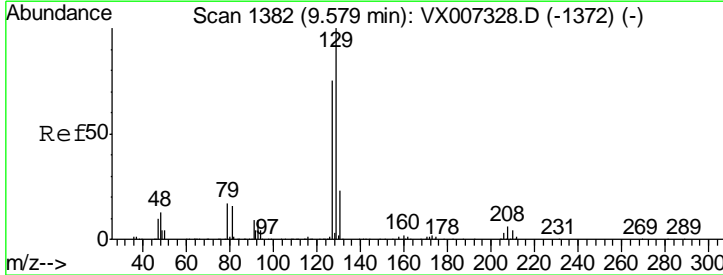

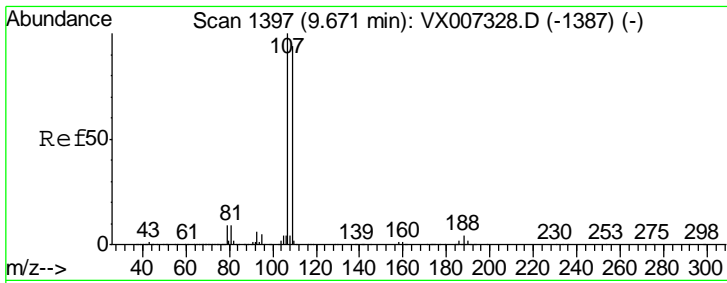

#61  
 1,2-Dibromoethane  
 Concen: 18.678 ug/l  
 RT: 9.67 min Scan# 1397  
 Delta R.T. -0.00 min  
 Lab File: VX007624.D  
 Acq: 21 Feb 2019 12:16

Instrument :  
 MSVOA\_X  
 ClientSampleId :  
 VX0221WBS01

Tgt Ion	Resp	Lower	Upper
107	100		
109	93.9	75.1	112.7

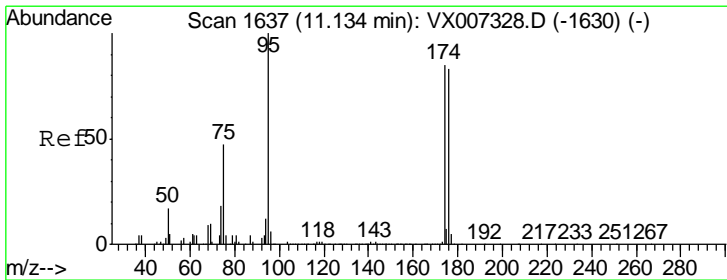
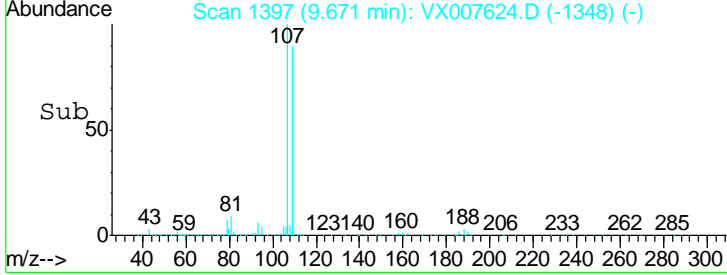
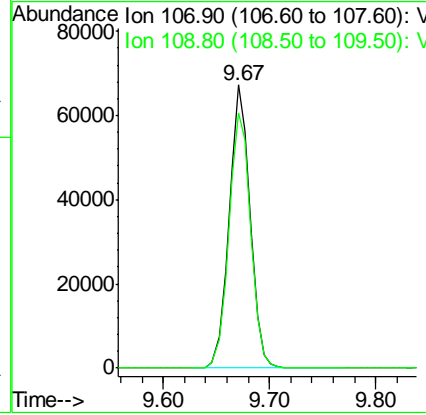
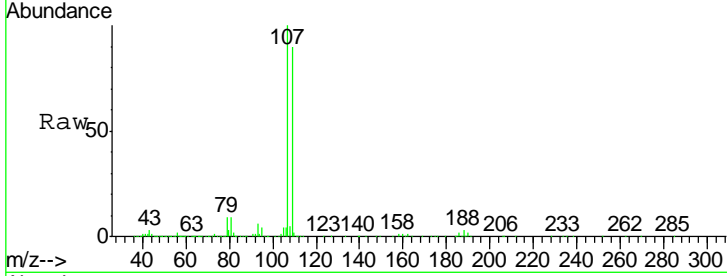

#62  
 4-Bromofluorobenzene  
 Concen: 45.998 ug/l  
 RT: 11.13 min Scan# 1637  
 Delta R.T. -0.00 min  
 Lab File: VX007624.D  
 Acq: 21 Feb 2019 12:16

Tgt Ion	Resp	Lower	Upper
95	100		
174	95.5	0.0	189.2
176	92.8	0.0	186.2

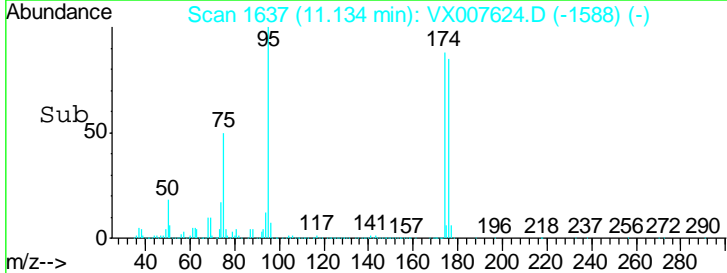
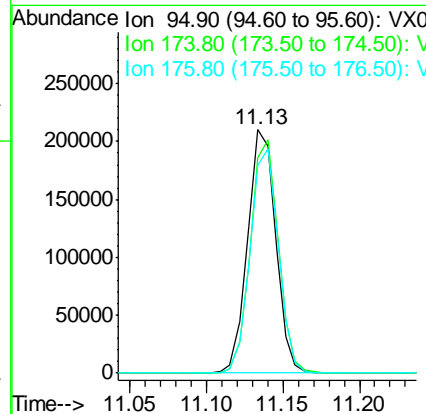
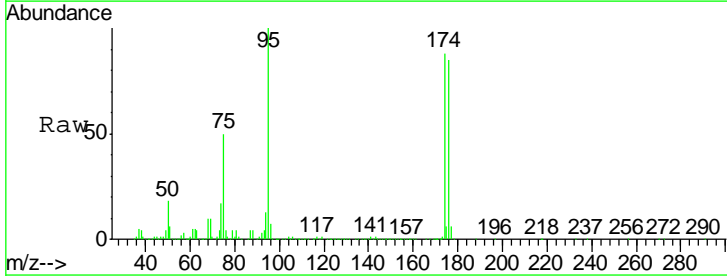

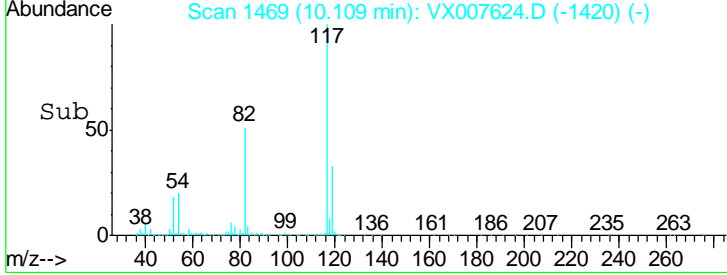
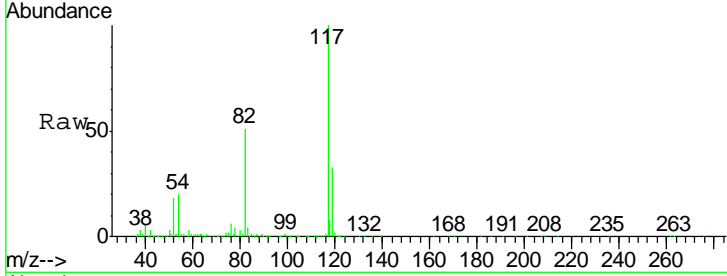
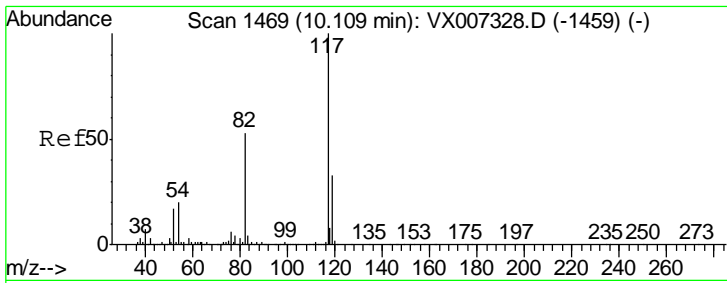

#63  
 Chlorobenzene-d5  
 Concen: 50.000 ug/l  
 RT: 10.11 min Scan# 1469  
 Delta R.T. -0.00 min  
 Lab File: VX007624.D  
 Acq: 21 Feb 2019 12:16

Instrument : MSVOA\_X  
 Client Sampled : VX0221WBS01

Tgt Ion	Resp	Lower	Upper
117	100		
82	51.2	42.1	63.1
119	32.9	26.5	39.7

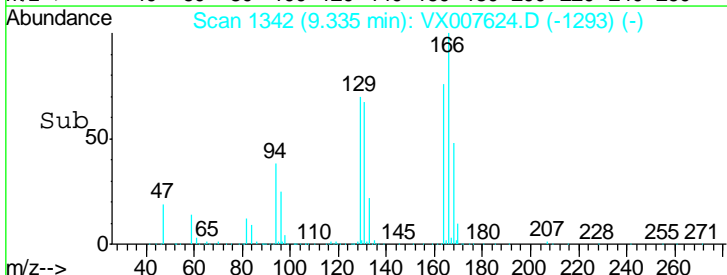
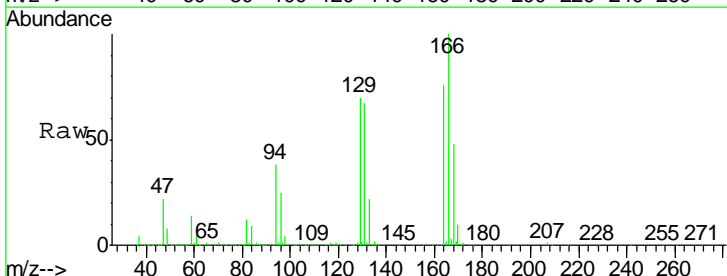
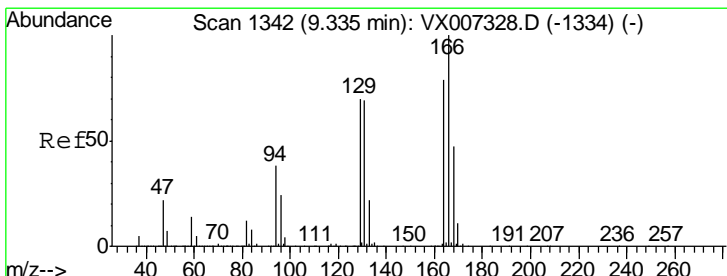
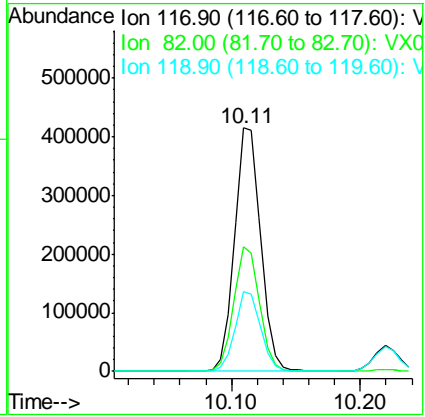

#64  
 Tetrachloroethene  
 Concen: 16.652 ug/l  
 RT: 9.34 min Scan# 1342  
 Delta R.T. -0.00 min  
 Lab File: VX007624.D  
 Acq: 21 Feb 2019 12:16

Tgt Ion	Resp	Lower	Upper
164	100		
166	131.6	101.0	151.4
129	91.9	70.5	105.7
131	88.2	69.8	104.6

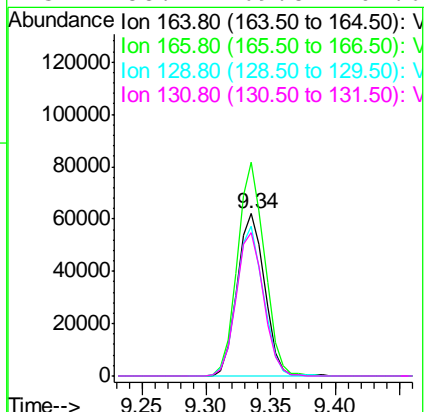

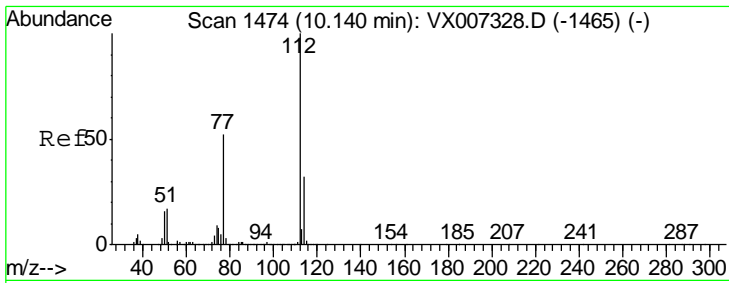

#65  
 Chlorobenzene  
 Concen: 17.808 ug/l  
 RT: 10.14 min Scan# 1474  
 Delta R.T. -0.00 min  
 Lab File: VX007624.D  
 Acq: 21 Feb 2019 12:16

Instrument :  
 MSVOA\_X  
 ClientSampled :  
 VX0221WBS01

Tgt Ion	Resp	Lower	Upper
112	227558		
114	32.3	25.8	38.6

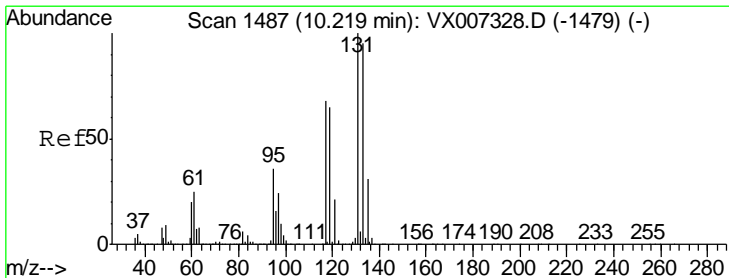
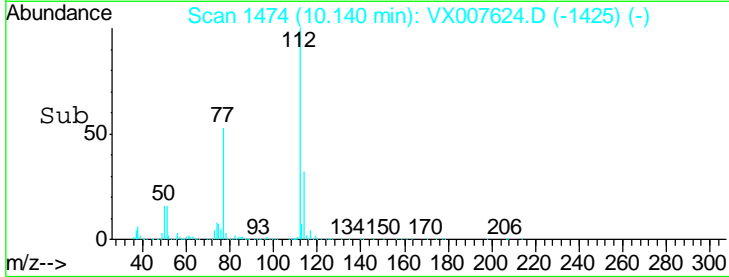
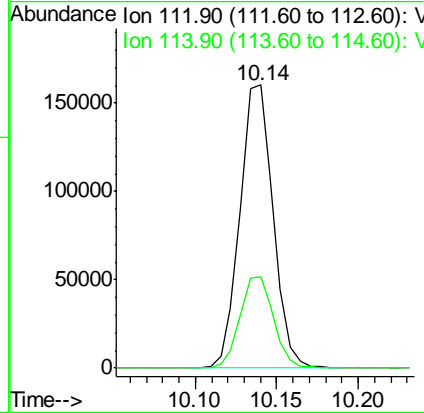
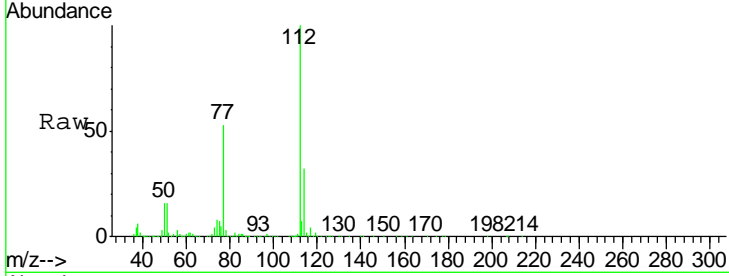

#66  
 1,1,1,2-Tetrachloroethane  
 Concen: 19.777 ug/l  
 RT: 10.22 min Scan# 1487  
 Delta R.T. -0.00 min  
 Lab File: VX007624.D  
 Acq: 21 Feb 2019 12:16

Tgt Ion	Resp	Lower	Upper
131	84726		
133	96.7	48.0	144.2
119	66.2	32.0	96.0

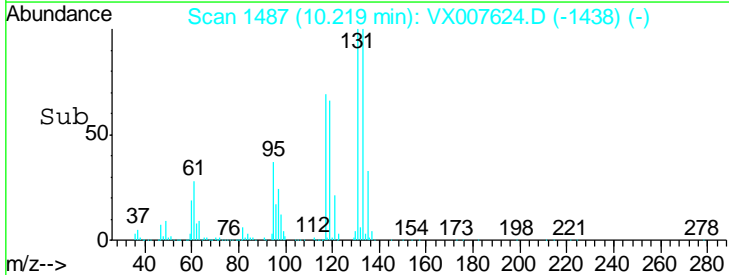
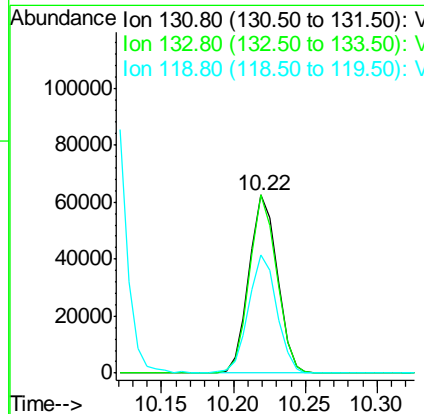
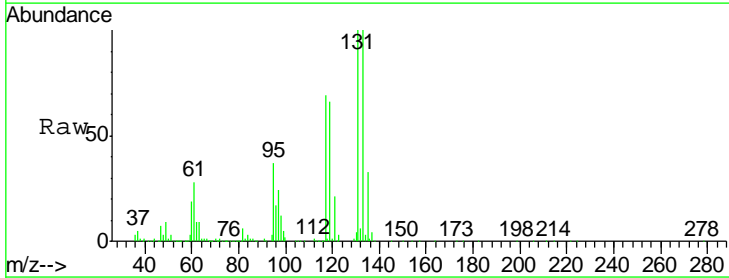

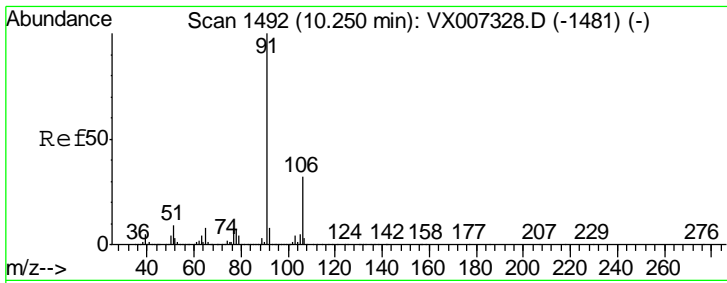

#67  
 Ethyl Benzene  
 Concen: 17.713 ug/l  
 RT: 10.25 min Scan# 1492  
 Delta R.T. -0.00 min  
 Lab File: VX007624.D  
 Acq: 21 Feb 2019 12:16

Instrument :  
 MSVOA\_X  
 ClientSampled :  
 VX0221WBS01

Tgt Ion: 91 Resp: 364500  
 Ion Ratio Lower Upper  
 91 100  
 106 33.0 25.4 38.0

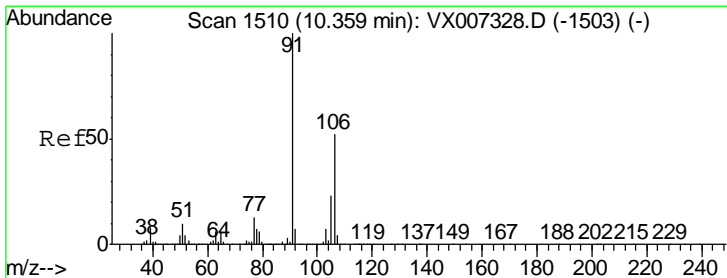
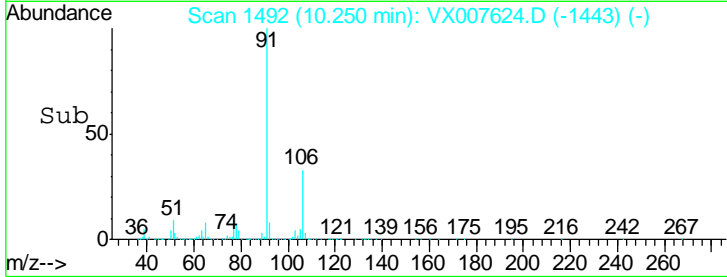
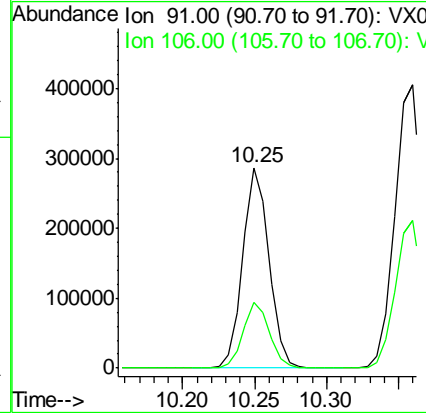
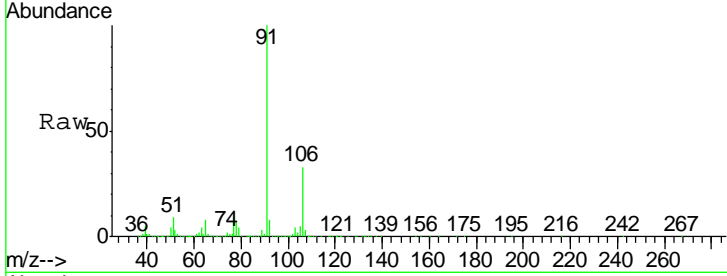

#68  
 m/p-Xylenes  
 Concen: 35.037 ug/l  
 RT: 10.36 min Scan# 1510  
 Delta R.T. -0.00 min  
 Lab File: VX007624.D  
 Acq: 21 Feb 2019 12:16

Tgt Ion: 106 Resp: 286598  
 Ion Ratio Lower Upper  
 106 100  
 91 193.7 156.6 234.8

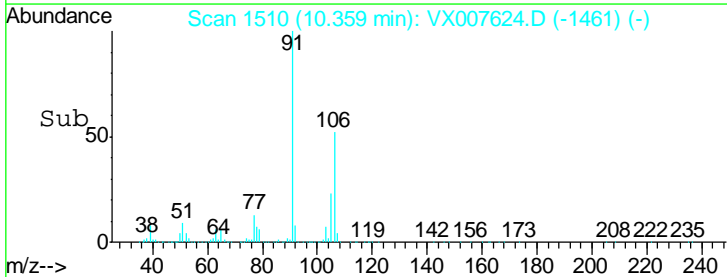
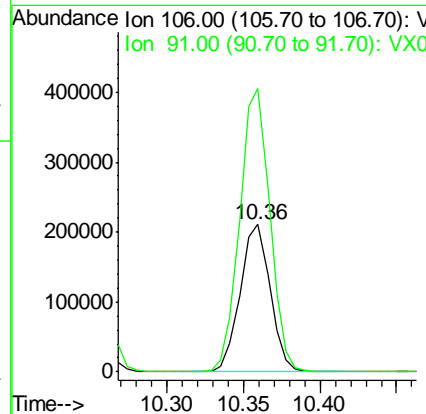
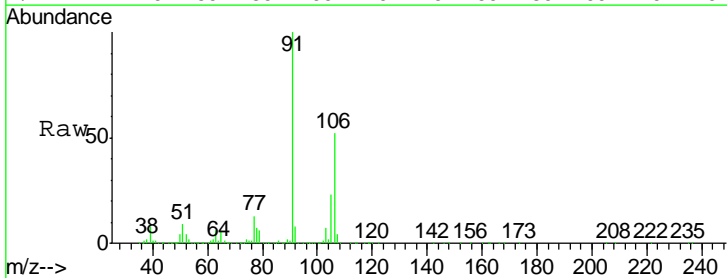

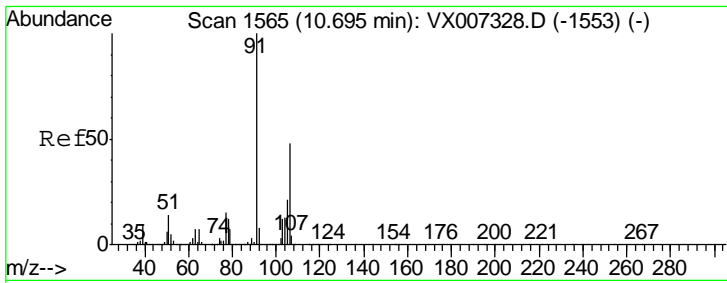

#69  
 o-Xylene  
 Concen: 17.669 ug/l  
 RT: 10.70 min Scan# 1566  
 Delta R.T. 0.01 min  
 Lab File: VX007624.D  
 Acq: 21 Feb 2019 12:16

Instrument :  
 MSVOA\_X  
 ClientSampled :  
 VX0221WBS01

Tgt Ion:106 Resp: 139077  
 Ion Ratio Lower Upper  
 106 100  
 91 209.7 102.9 308.7

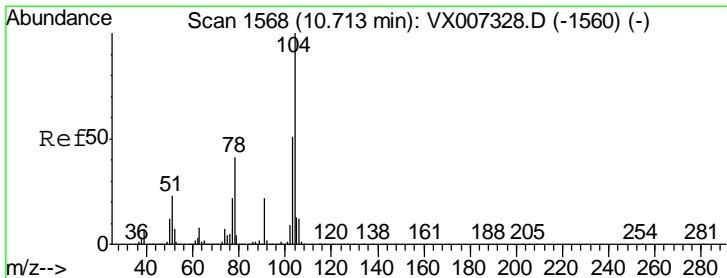
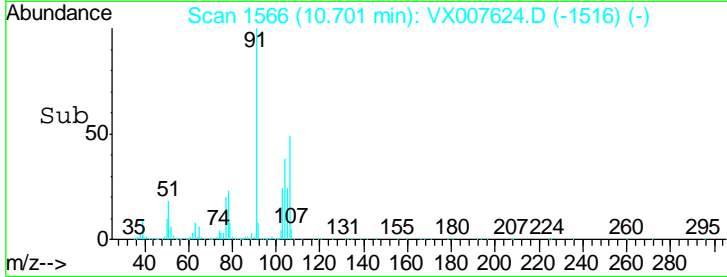
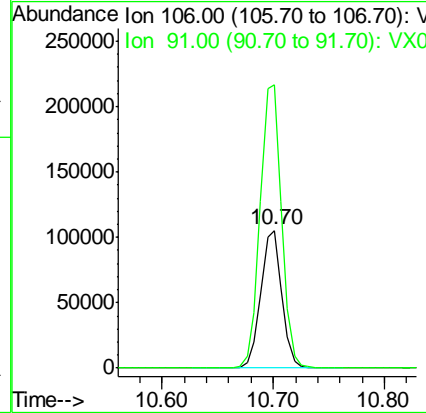
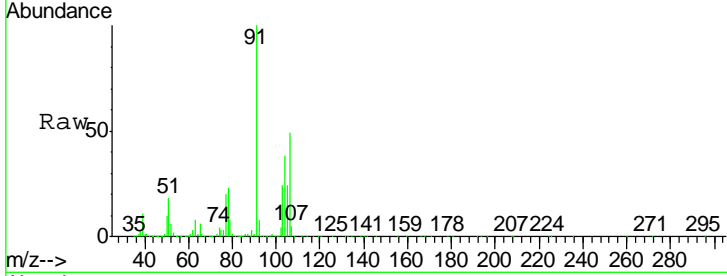

#70  
 Styrene  
 Concen: 17.948 ug/l  
 RT: 10.71 min Scan# 1568  
 Delta R.T. -0.00 min  
 Lab File: VX007624.D  
 Acq: 21 Feb 2019 12:16

Tgt Ion:104 Resp: 229104  
 Ion Ratio Lower Upper  
 104 100  
 78 47.5 38.3 57.5  
 103 55.3 44.6 67.0

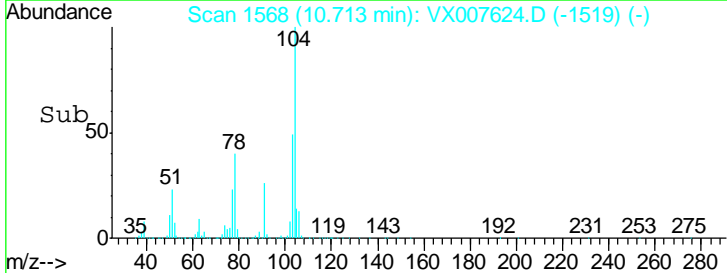
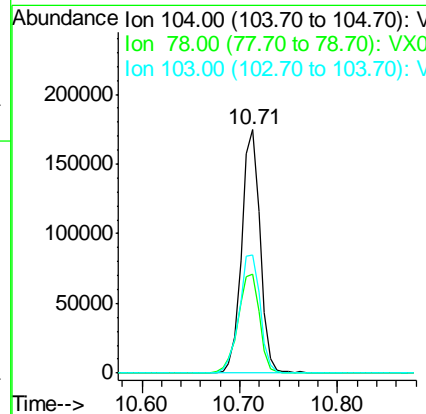
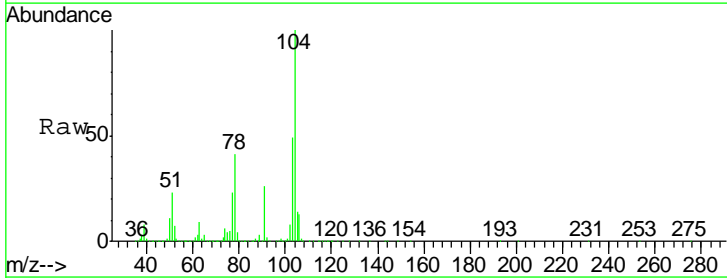

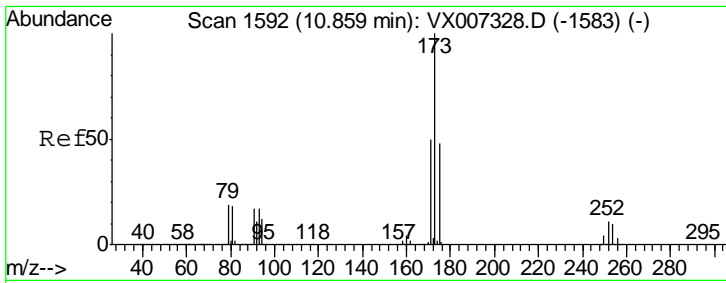

#71  
 Bromoform  
 Concen: 19.623 ug/l  
 RT: 10.86 min Scan# 1592  
 Delta R.T. 0.00 min  
 Lab File: VX007624.D  
 Acq: 21 Feb 2019 12:16

Instrument :  
 MSVOA\_X  
 ClientSampled :  
 VX0221WBS01

Tgt Ion	Resp	Lower	Upper
173	63730		
175	50.6	24.2	72.6
254	0.1	0.2	0.2#

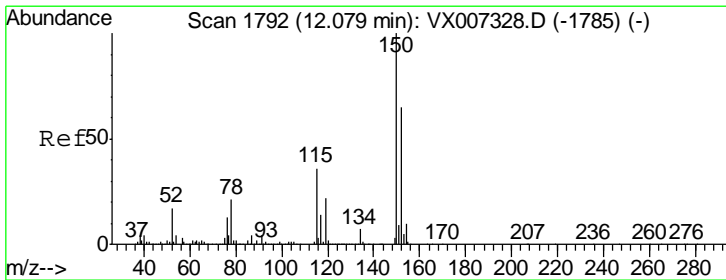
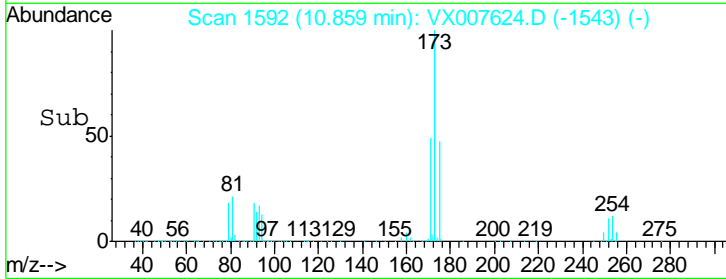
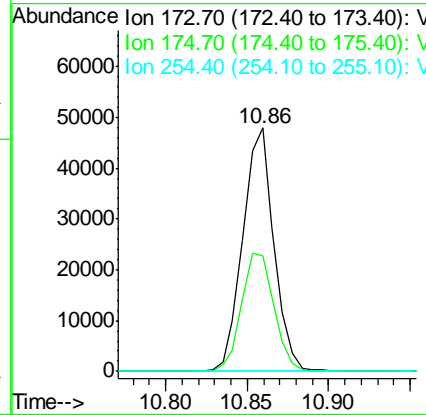
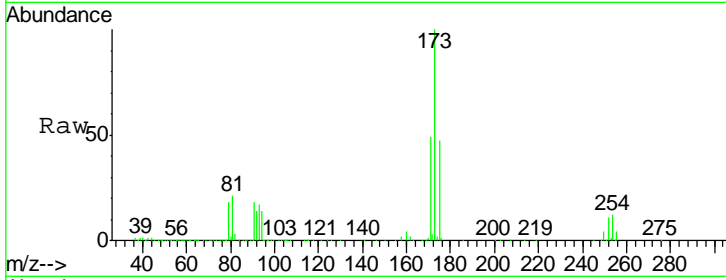

#72  
 1,4-Dichlorobenzene-d4  
 Concen: 50.000 ug/l  
 RT: 12.08 min Scan# 1792  
 Delta R.T. -0.00 min  
 Lab File: VX007624.D  
 Acq: 21 Feb 2019 12:16

Tgt Ion	Resp	Lower	Upper
152	292350		
152	100		
115	63.1	38.0	114.0
150	162.3	0.0	346.4

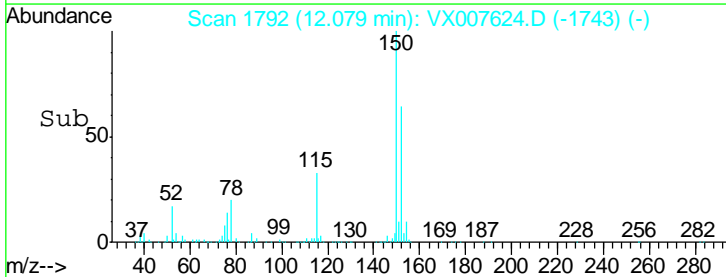
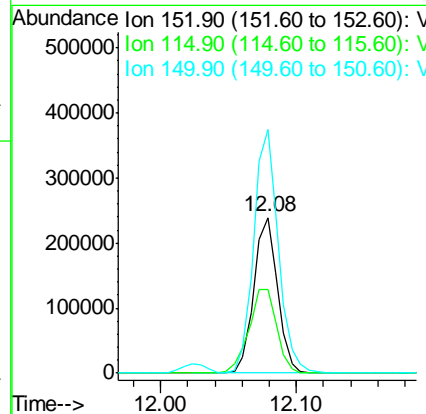
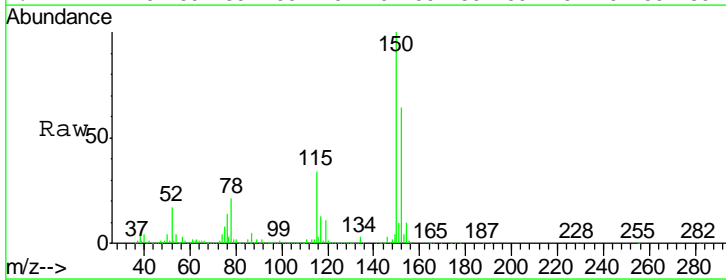



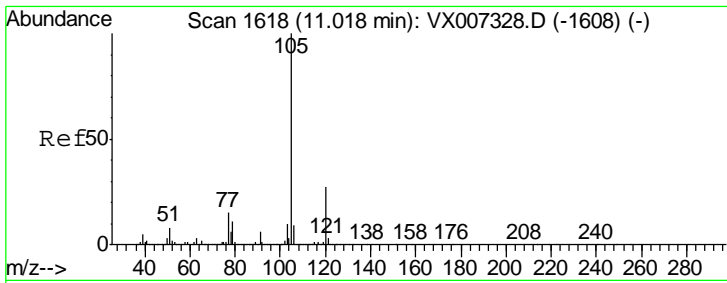

#73  
 Isopropylbenzene  
 Concen: 18.927 ug/l  
 RT: 11.02 min Scan# 1618  
 Delta R.T. -0.00 min  
 Lab File: VX007624.D  
 Acq: 21 Feb 2019 12:16

Instrument :  
 MSVOA\_X  
 ClientSampled :  
 VX0221WBS01

Tgt Ion	Resp	Lower	Upper
105	100		
120	27.4	13.6	40.7

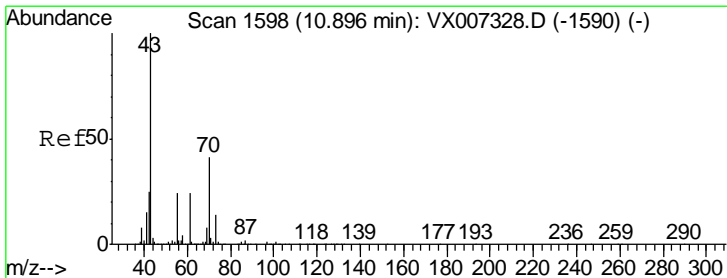
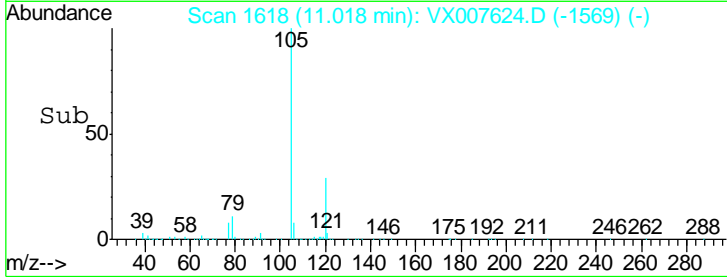
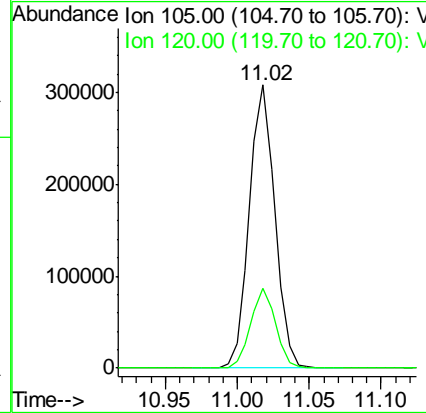
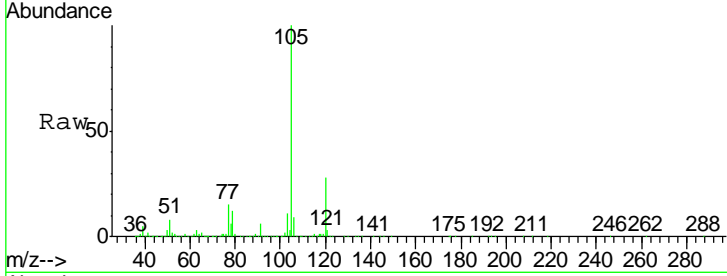

#74  
 N-nyl acetate  
 Concen: 19.981 ug/l  
 RT: 10.90 min Scan# 1598  
 Delta R.T. -0.00 min  
 Lab File: VX007624.D  
 Acq: 21 Feb 2019 12:16

Tgt Ion	Resp	Lower	Upper
43	100		
70	42.8	33.8	50.6
55	25.3	19.5	29.3
61	23.4	19.4	29.2

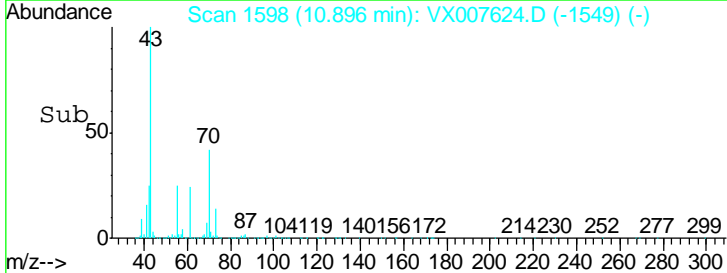
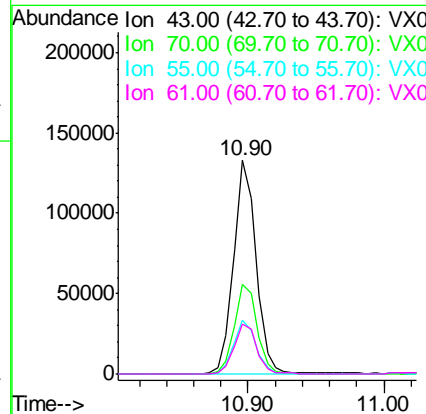
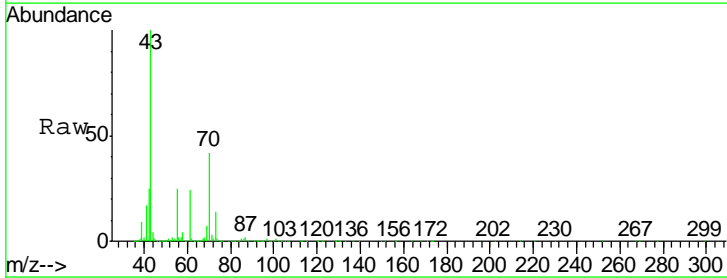

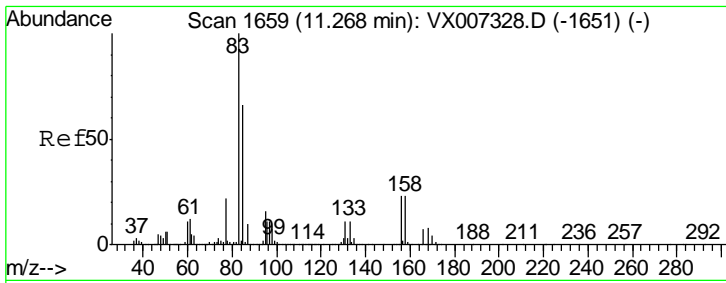

#75  
 1,1,2,2-Tetrachloroethane  
 Concen: 21.188 ug/l  
 RT: 11.27 min Scan# 1659  
 Delta R.T. -0.00 min  
 Lab File: VX007624.D  
 Acq: 21 Feb 2019 12:16

Instrument :  
 MSVOA\_X  
 ClientSampled :  
 VX0221WBS01

Tgt Ion	Resp	Lower	Upper
83	128287		
131	10.9	5.7	17.0
85	64.8	32.8	98.3

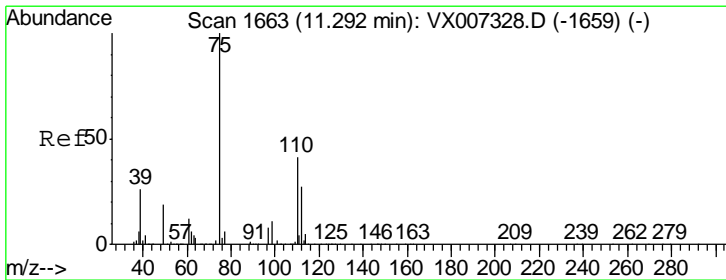
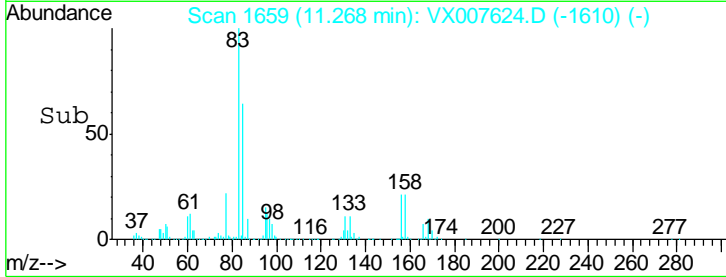
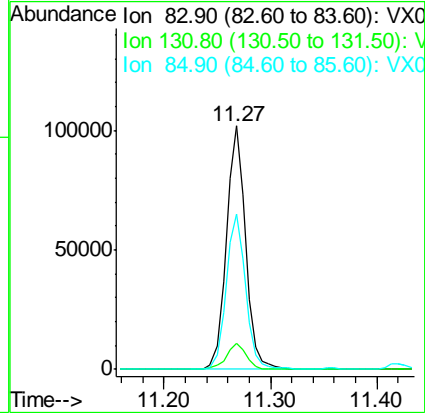
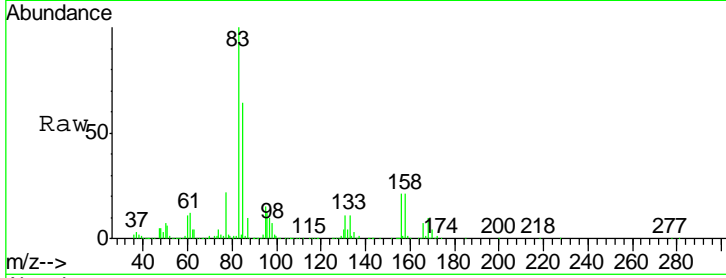

#76  
 1,2,3-Trichloropropane  
 Concen: 24.860 ug/l  
 RT: 11.30 min Scan# 1664  
 Delta R.T. 0.01 min  
 Lab File: VX007624.D  
 Acq: 21 Feb 2019 12:16

Tgt Ion	Resp	Lower	Upper
75	141370		
77	33.5	23.0	69.0

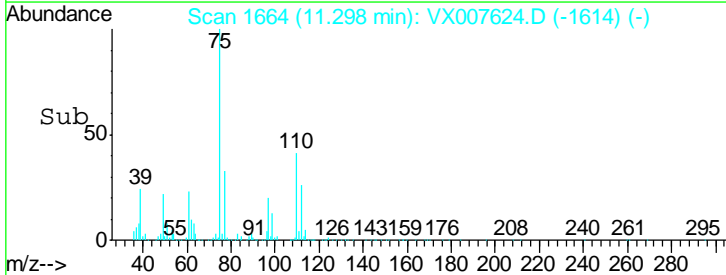
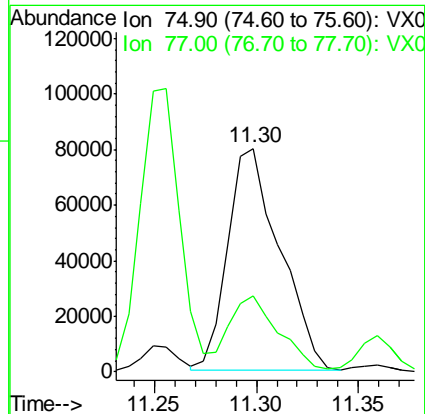
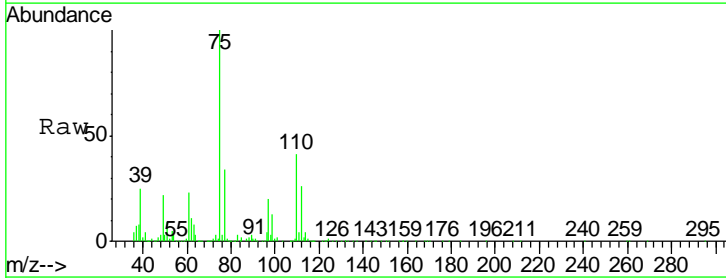

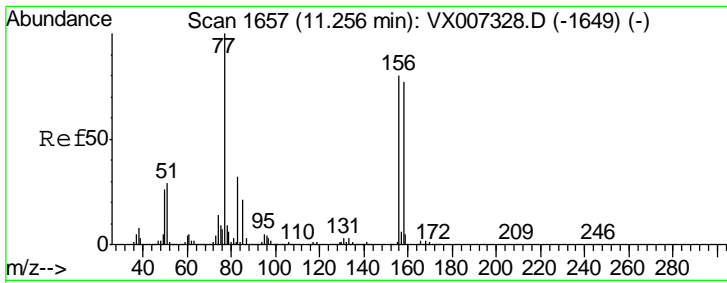

#77  
 Bromobenzene  
 Concen: 18.516 ug/l  
 RT: 11.26 min Scan# 1657  
 Delta R.T. -0.00 min  
 Lab File: VX007624.D  
 Acq: 21 Feb 2019 12:16

Instrument :  
 MSVOA\_X  
 ClientSampled :  
 VX0221WBS01

Tgt Ion	Resp	Lower	Upper
156	103644		
77	132.4	66.8	200.6
158	97.2	47.9	143.8

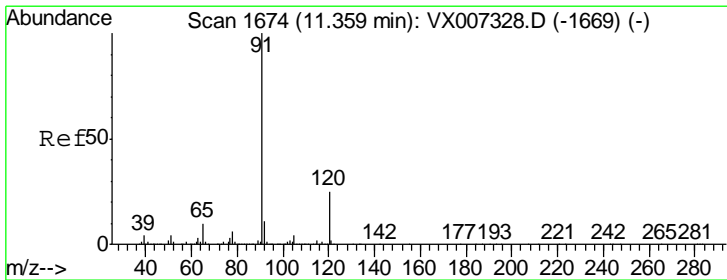
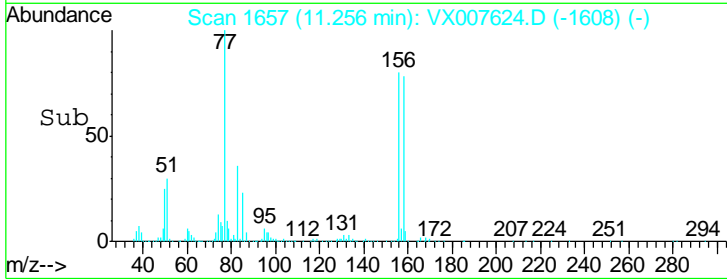
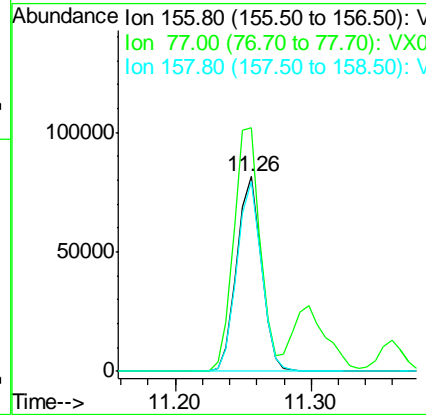
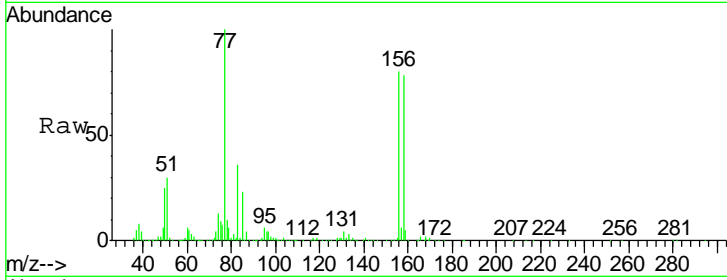

#78  
 n-propylbenzene  
 Concen: 18.918 ug/l  
 RT: 11.36 min Scan# 1674  
 Delta R.T. -0.00 min  
 Lab File: VX007624.D  
 Acq: 21 Feb 2019 12:16

Tgt Ion	Resp	Lower	Upper
91	412126		
120	24.8	12.4	37.2

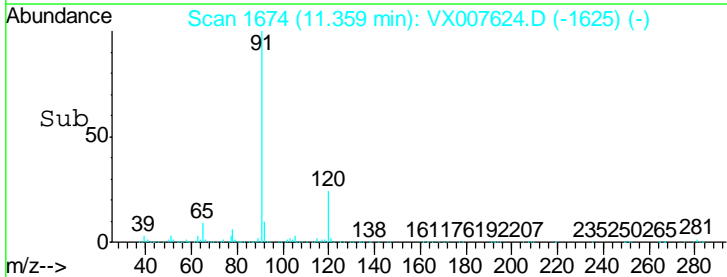
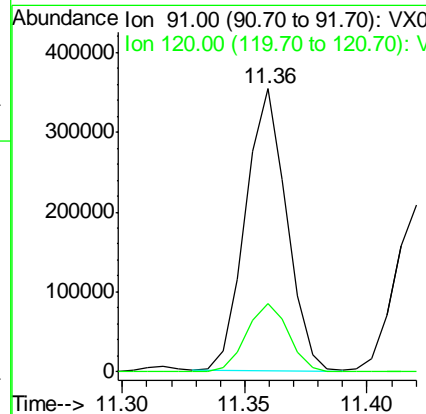
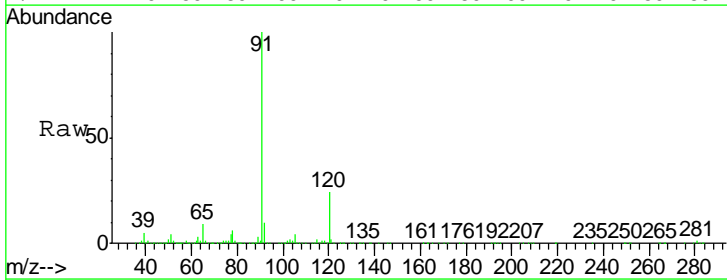

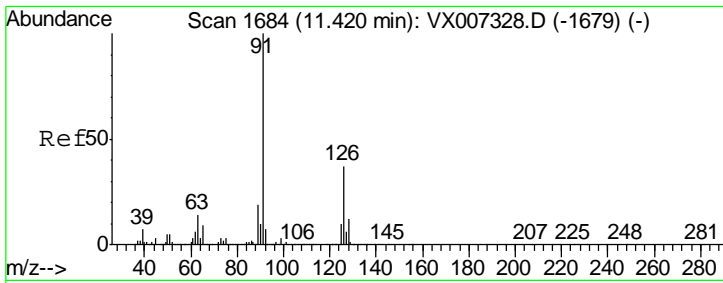

#79  
 2-Chlorotoluene  
 Concen: 18.761 ug/l  
 RT: 11.42 min Scan# 1684  
 Delta R.T. -0.00 min  
 Lab File: VX007624.D  
 Acq: 21 Feb 2019 12:16

Instrument :  
 MSVOA\_X  
 ClientSampled :  
 VX0221WBS01

Tgt Ion: 91 Resp: 247999  
 Ion Ratio Lower Upper  
 91 100  
 126 37.7 18.7 56.1

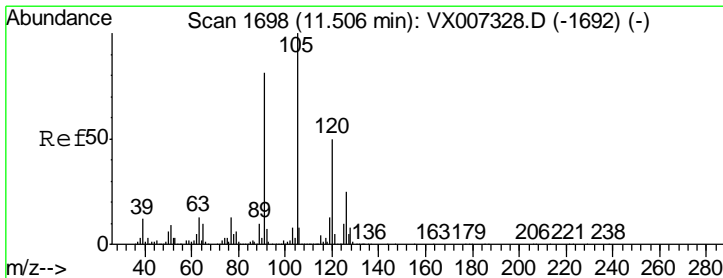
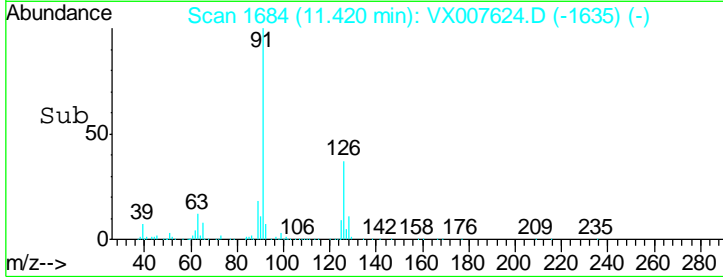
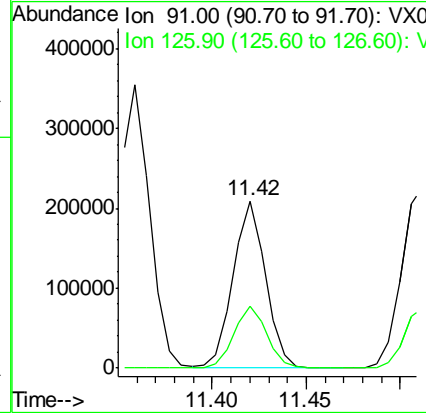
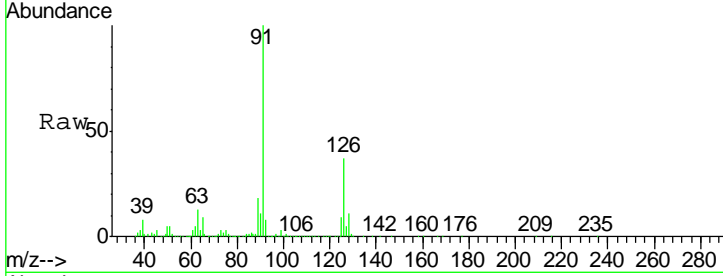

#80  
 1,3,5-Trimethylbenzene  
 Concen: 18.741 ug/l  
 RT: 11.51 min Scan# 1698  
 Delta R.T. -0.00 min  
 Lab File: VX007624.D  
 Acq: 21 Feb 2019 12:16

Tgt Ion: 105 Resp: 304604  
 Ion Ratio Lower Upper  
 105 100  
 120 49.8 25.3 75.8

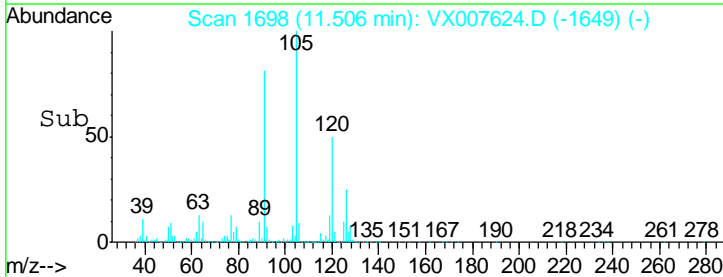
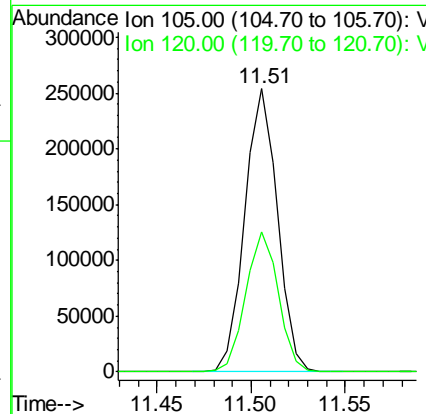
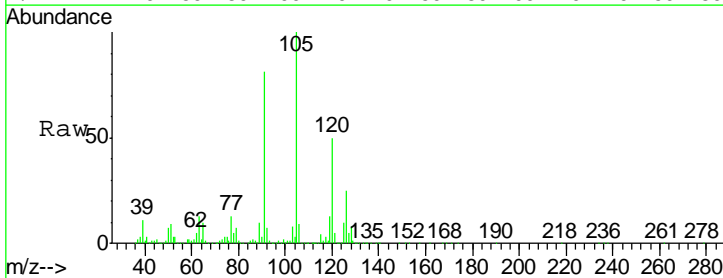

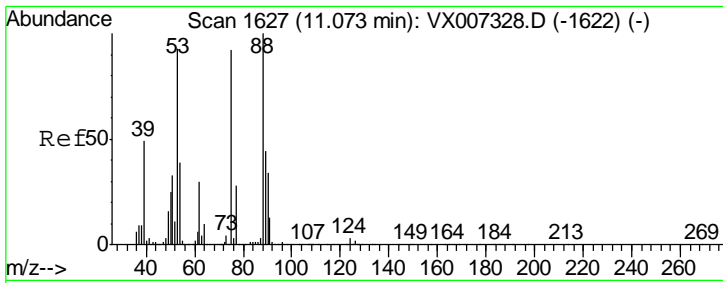

#81  
 trans-1,4-Dichloro-2-butene  
 Concen: 20.730 ug/l  
 RT: 11.07 min Scan# 1627  
 Delta R.T. 0.00 min  
 Lab File: VX007624.D  
 Acq: 21 Feb 2019 12:16

Instrument :  
 MSVOA\_X  
 ClientSampled :  
 VX0221WBS01

Tgt Ion	Resp	Lower	Upper
75	33163		
75	100		
53	104.1	81.0	121.6
89	47.7	41.4	62.0

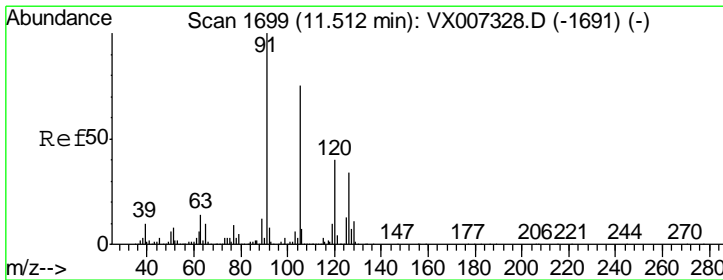
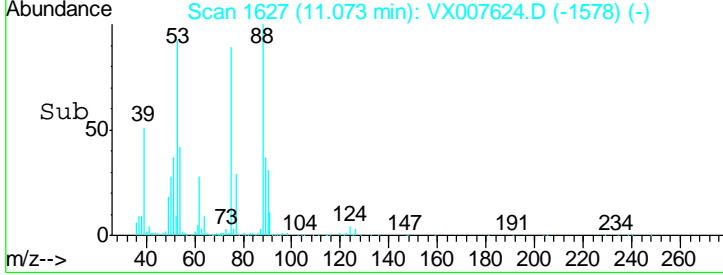
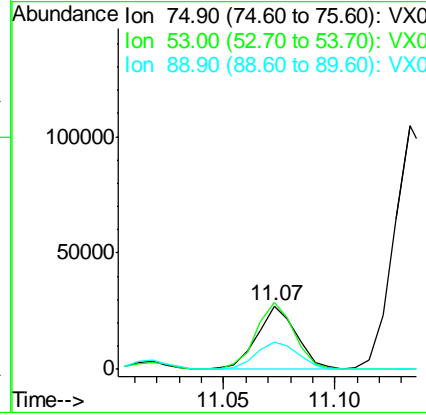
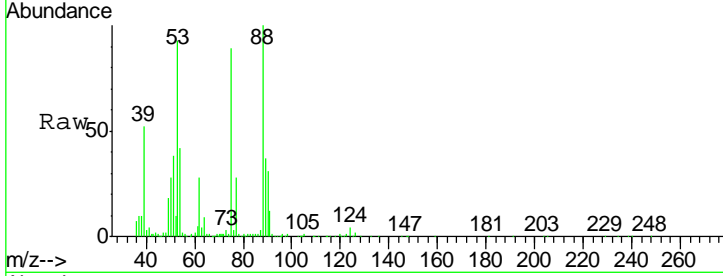

#82  
 4-Chlorotoluene  
 Concen: 18.410 ug/l  
 RT: 11.51 min Scan# 1699  
 Delta R.T. -0.00 min  
 Lab File: VX007624.D  
 Acq: 21 Feb 2019 12:16

Tgt Ion	Resp	Lower	Upper
91	281585		
91	100		
126	32.8	16.2	48.5

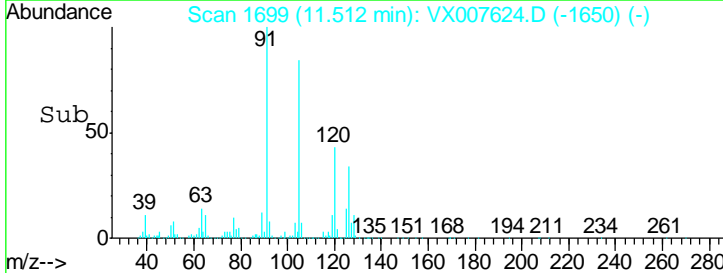
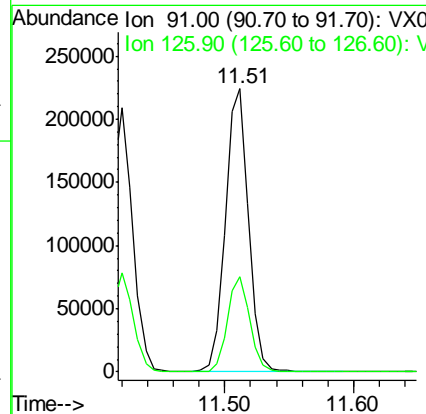
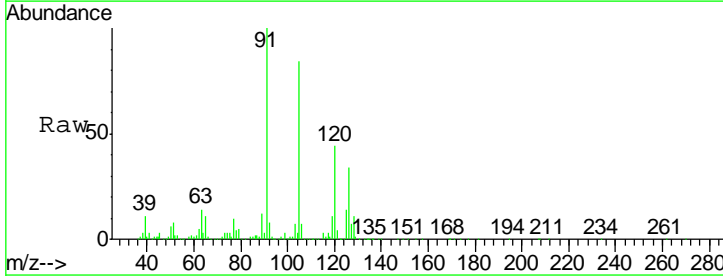

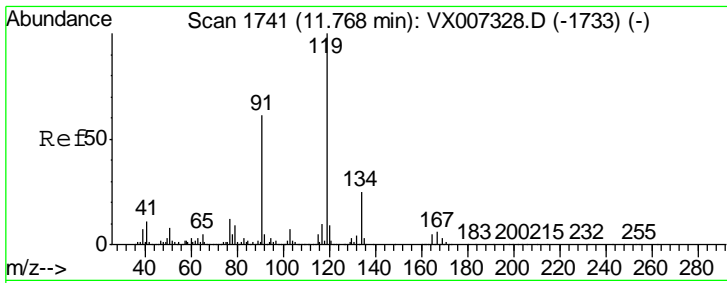

#83  
 tert-Butylbenzene  
 Concen: 19.675 ug/l  
 RT: 11.77 min Scan# 1741  
 Delta R.T. -0.00 min  
 Lab File: VX007624.D  
 Acq: 21 Feb 2019 12:16

Instrument :  
 MSVOA\_X  
 ClientSampled :  
 VX0221WBS01

Tgt Ion	Resp	Lower	Upper
119	316612		
91	100	28.5	85.6
134	100	12.0	36.0

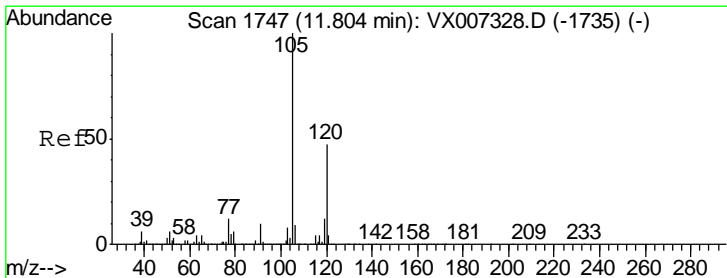
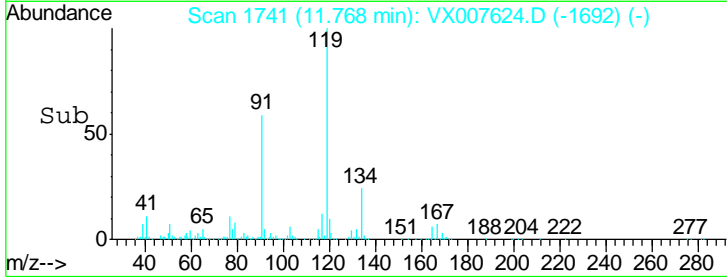
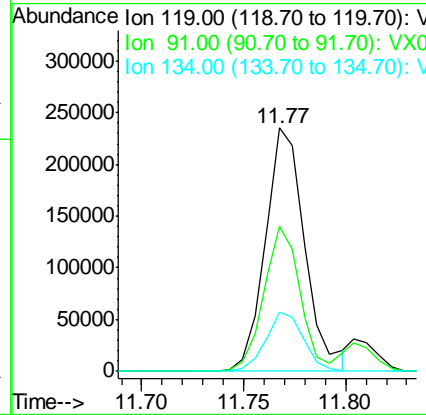
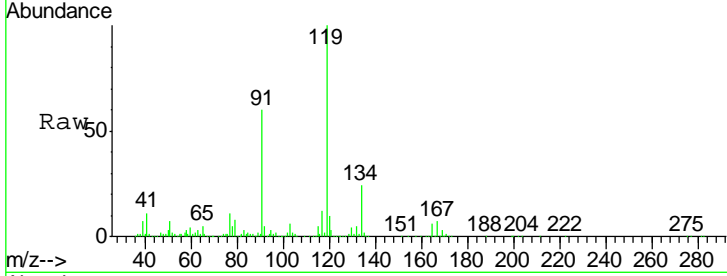

#84  
 1,2,4-Trimethylbenzene  
 Concen: 19.104 ug/l  
 RT: 11.80 min Scan# 1747  
 Delta R.T. -0.00 min  
 Lab File: VX007624.D  
 Acq: 21 Feb 2019 12:16

Tgt Ion	Resp	Lower	Upper
105	315237		
120	100	23.1	69.3

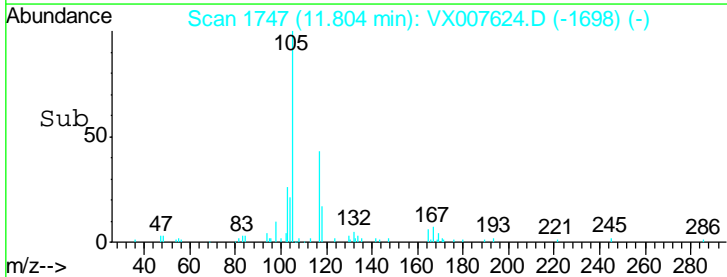
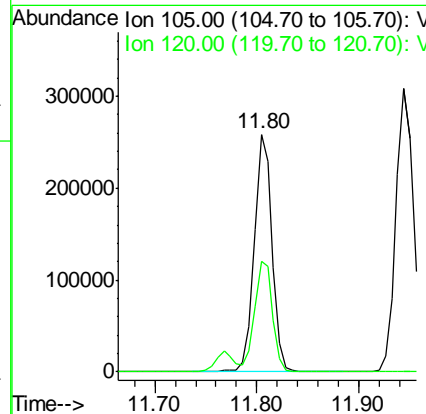
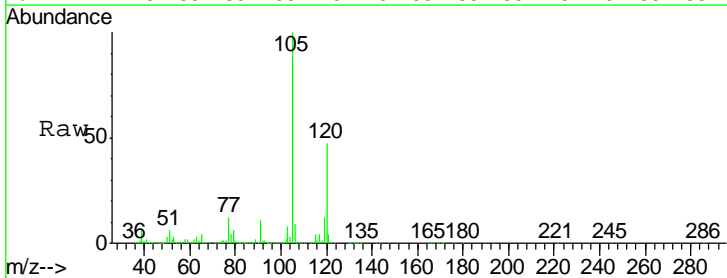

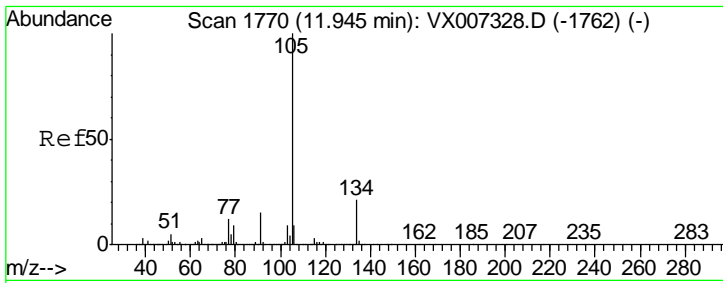

#85  
 sec-Butylbenzene  
 Concen: 19.084 ug/l  
 RT: 11.94 min Scan# 1770  
 Delta R.T. -0.00 min  
 Lab File: VX007624.D  
 Acq: 21 Feb 2019 12:16

Instrument :  
 MSVOA\_X  
 ClientSampled :  
 VX0221WBS01

Tgt Ion	Resp	Lower	Upper
105	371692		
134	21.0	10.6	31.8

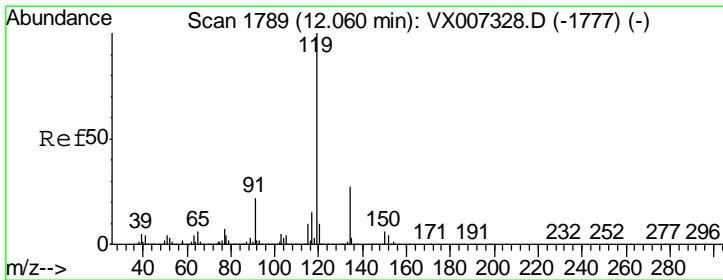
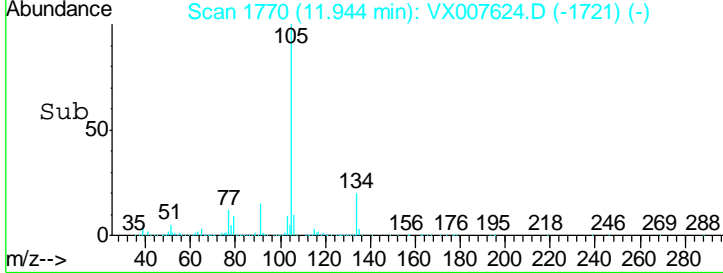
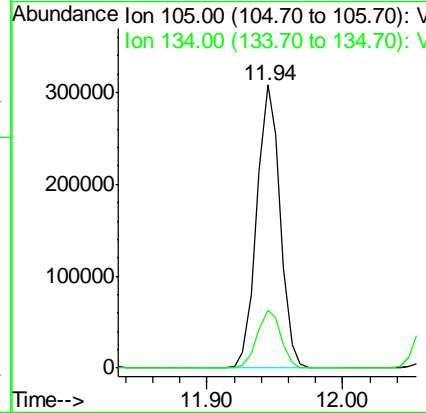
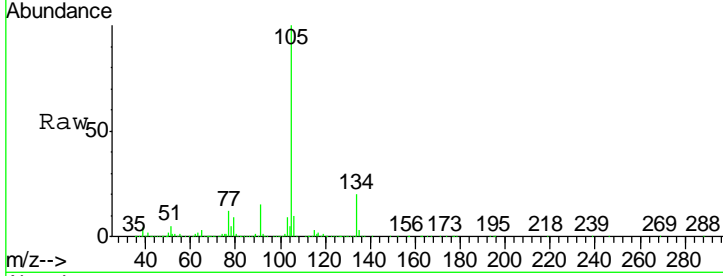

#86  
 p-Isopropyltoluene  
 Concen: 18.633 ug/l  
 RT: 12.06 min Scan# 1789  
 Delta R.T. -0.00 min  
 Lab File: VX007624.D  
 Acq: 21 Feb 2019 12:16

Tgt Ion	Resp	Lower	Upper
119	327592		
134	27.6	13.7	41.1
91	22.6	11.2	33.5

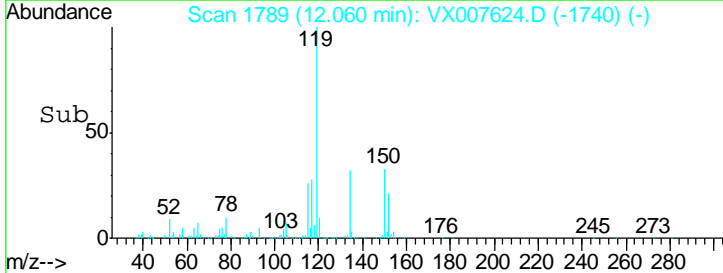
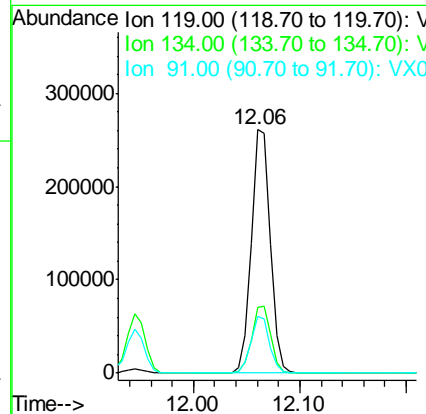
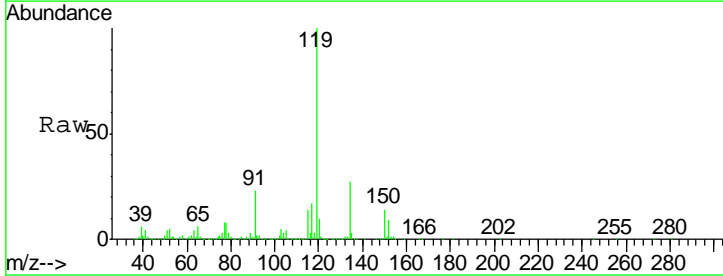

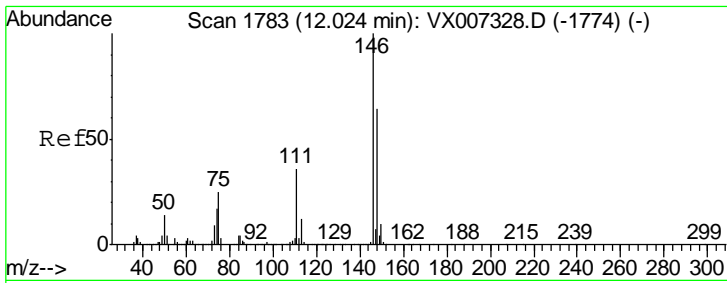

#87  
 1,3-Dichlorobenzene  
 Concen: 18.071 ug/l  
 RT: 12.02 min Scan# 1783  
 Delta R.T. -0.00 min  
 Lab File: VX007624.D  
 Acq: 21 Feb 2019 12:16

Instrument :  
 MSVOA\_X  
 ClientSampled :  
 VX0221WBS01

Tgt Ion	Resp	Lower	Upper
146	181537		
111	36.8	18.1	54.1
148	64.6	32.0	96.2

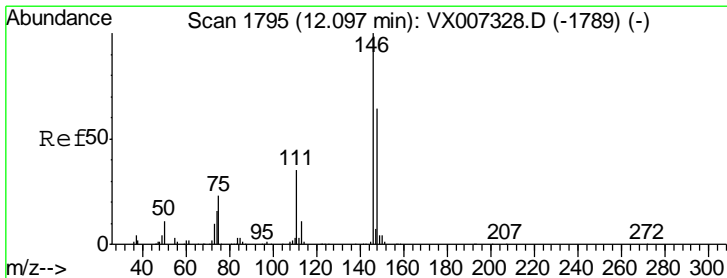
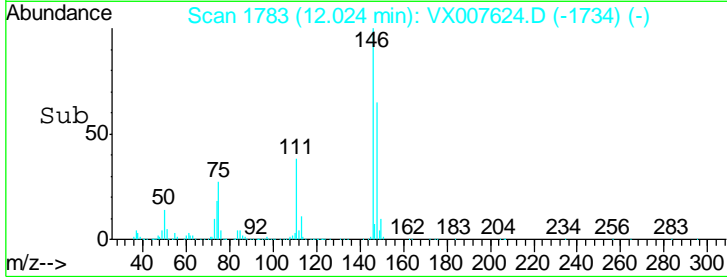
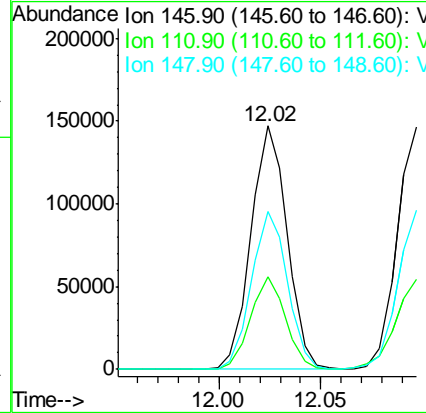
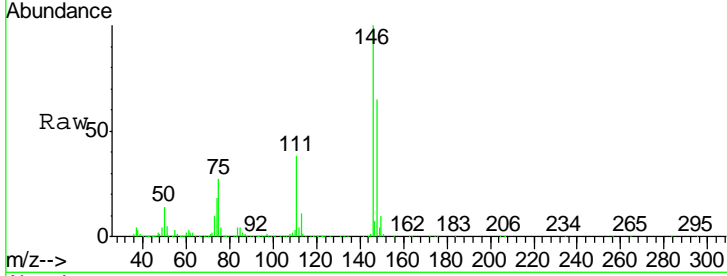

#88  
 1,4-Dichlorobenzene  
 Concen: 17.789 ug/l  
 RT: 12.10 min Scan# 1795  
 Delta R.T. -0.00 min  
 Lab File: VX007624.D  
 Acq: 21 Feb 2019 12:16

Tgt Ion	Resp	Lower	Upper
146	181301		
111	37.2	18.1	54.1
148	64.8	32.3	96.9

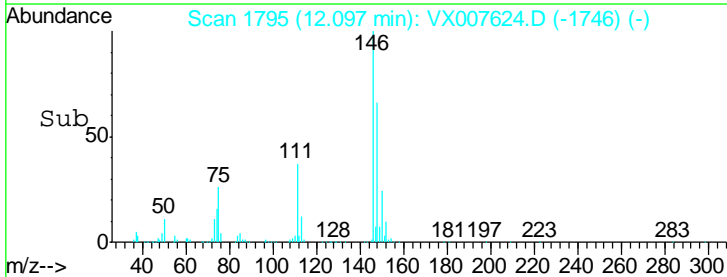
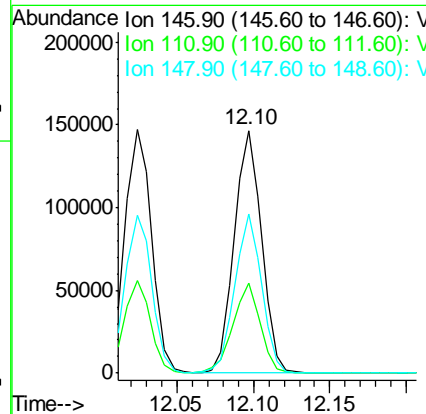
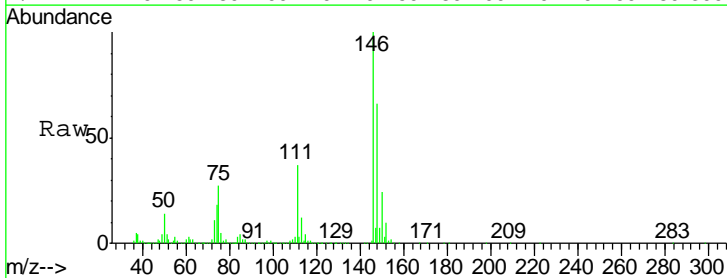



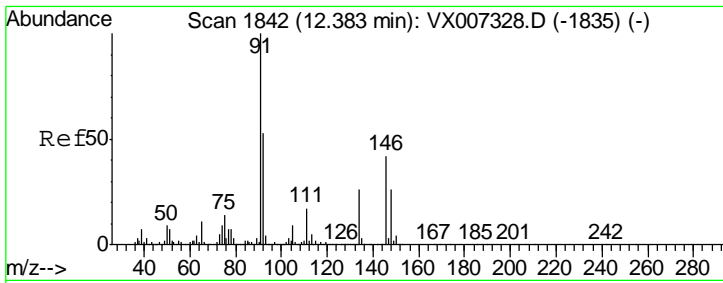

#89  
 n-Butylbenzene  
 Concen: 17.913 ug/l  
 RT: 12.39 min Scan# 1843  
 Delta R.T. 0.01 min  
 Lab File: VX007624.D  
 Acq: 21 Feb 2019 12:16

Instrument : MSVOA\_X  
 ClientSampleId : VX0221WBS01

Tgt Ion	Resp	Lower	Upper
91	100		
92	52.1	26.3	78.9
134	27.7	13.9	41.6

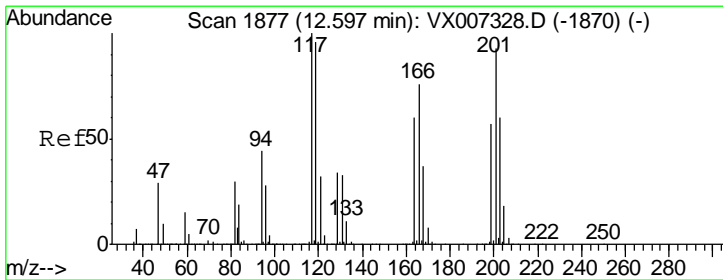
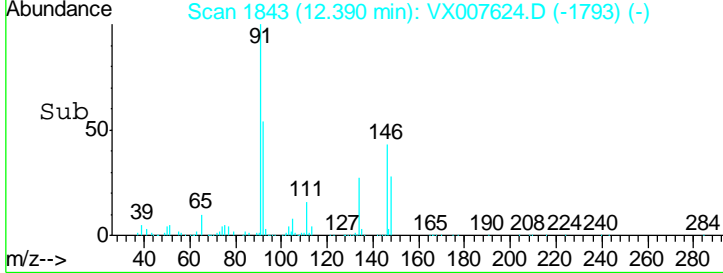
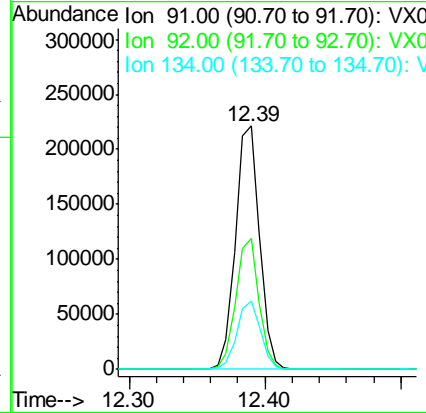
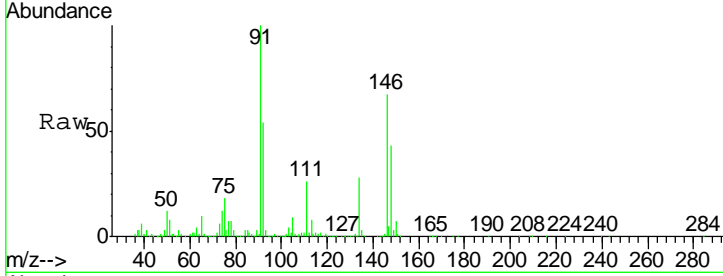

#90  
 Hexachloroethane  
 Concen: 20.434 ug/l  
 RT: 12.60 min Scan# 1877  
 Delta R.T. -0.00 min  
 Lab File: VX007624.D  
 Acq: 21 Feb 2019 12:16

Tgt Ion	Resp	Lower	Upper
117	100		
201	88.3	44.9	134.7

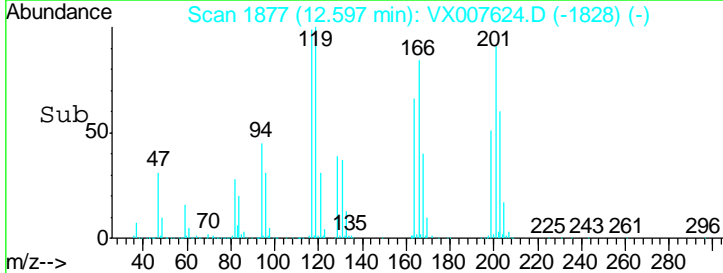
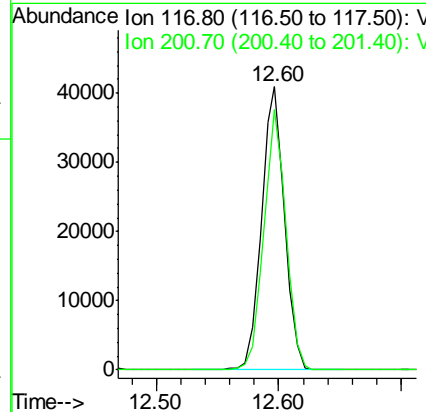
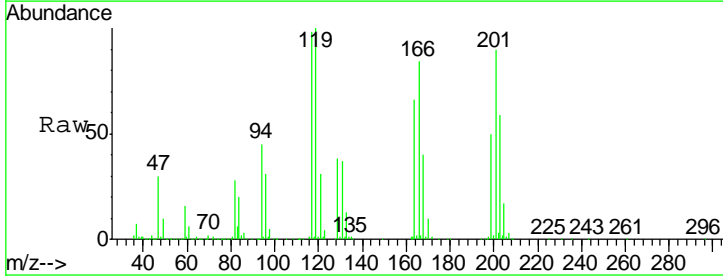

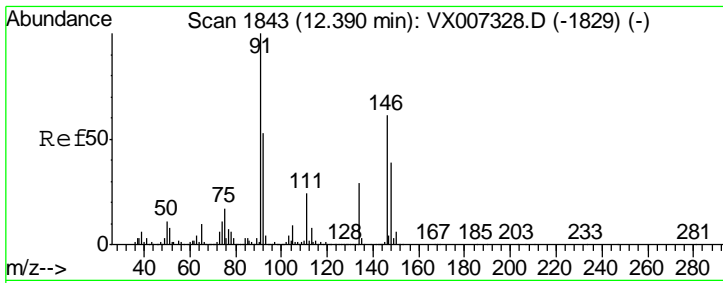

#91  
 1,2-Dichlorobenzene  
 Concen: 18.335 ug/l  
 RT: 12.39 min Scan# 1843  
 Delta R.T. -0.00 min  
 Lab File: VX007624.D  
 Acq: 21 Feb 2019 12:16

Instrument : MSVOA\_X  
 ClientSampled : VX0221WBS01

Tgt Ion	Resp	Lower	Upper
146	183303		
111	38.9	19.1	57.3
148	64.4	32.1	96.3

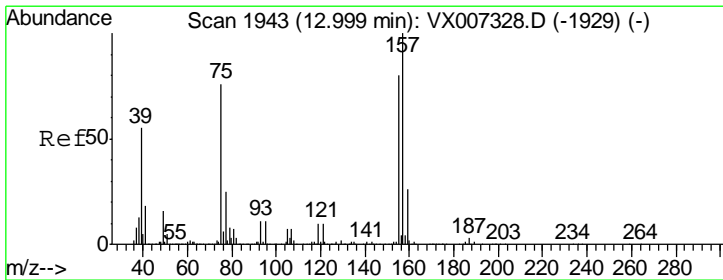
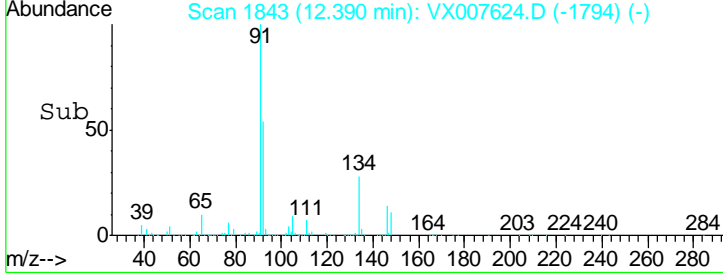
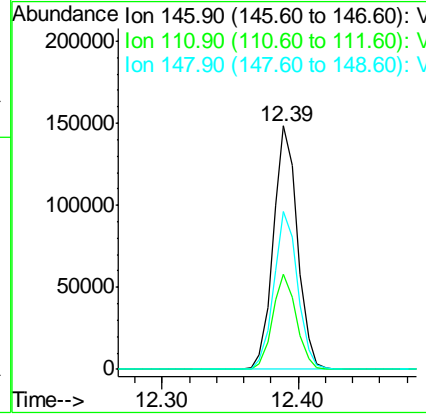
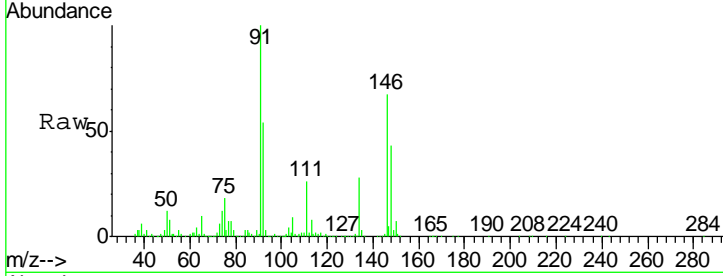

#92  
 1,2-Dibromo-3-Chloropropane  
 Concen: 20.521 ug/l  
 RT: 13.00 min Scan# 1943  
 Delta R.T. -0.00 min  
 Lab File: VX007624.D  
 Acq: 21 Feb 2019 12:16

Tgt Ion	Resp	Lower	Upper
75	25834		
155	103.6	49.6	149.0
157	126.9	65.1	195.3

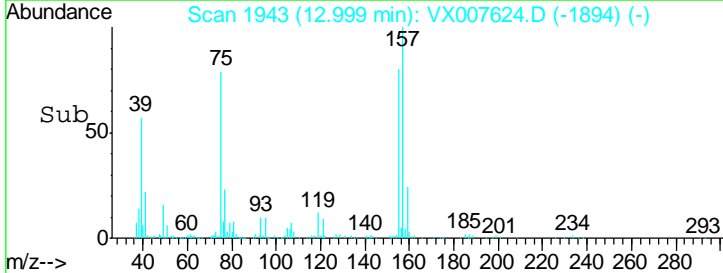
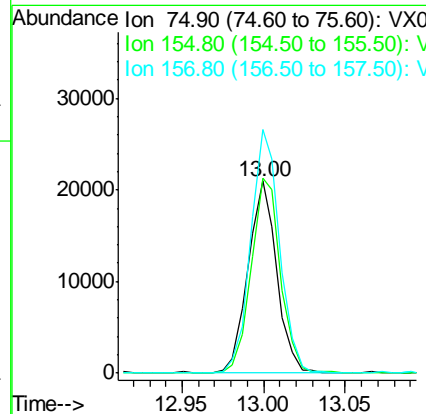
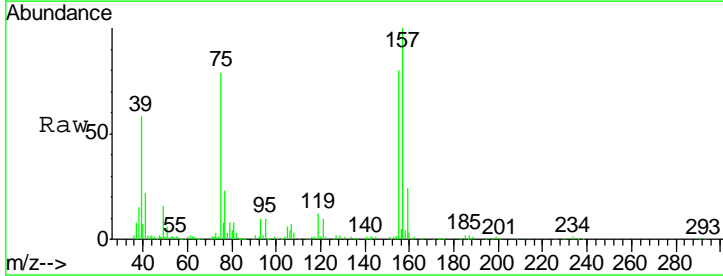

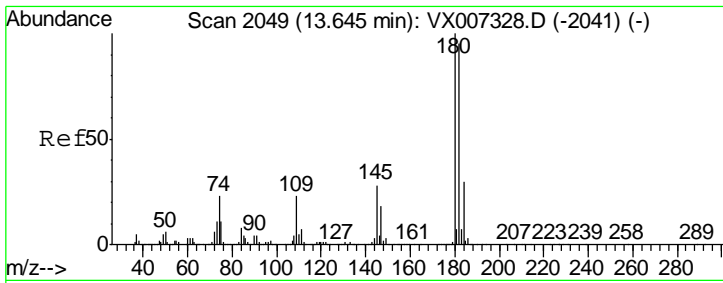

#93  
 1,2,4-Trichlorobenzene  
 Concen: 17.660 ug/l  
 RT: 13.65 min Scan# 2049  
 Delta R.T. -0.00 min  
 Lab File: VX007624.D  
 Acq: 21 Feb 2019 12:16

Instrument : MSVOA\_X  
 ClientSampled : VX0221WBS01

Tgt Ion	Resp	Lower	Upper
180	119065		
182	94.4	47.8	143.3
145	29.1	14.1	42.2

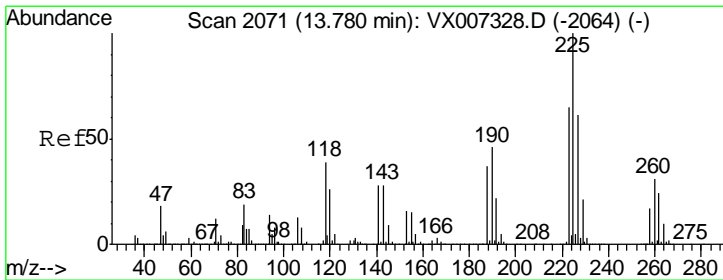
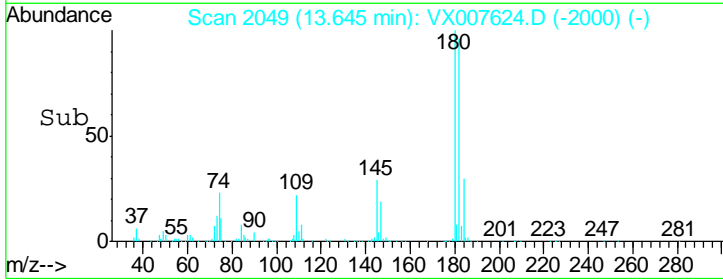
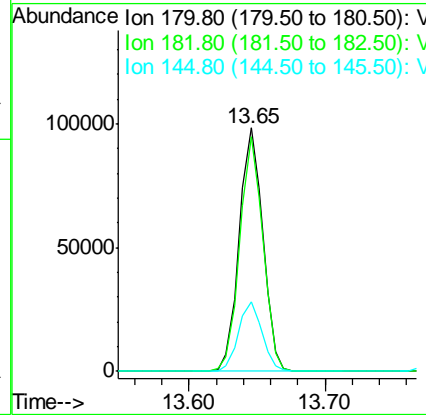
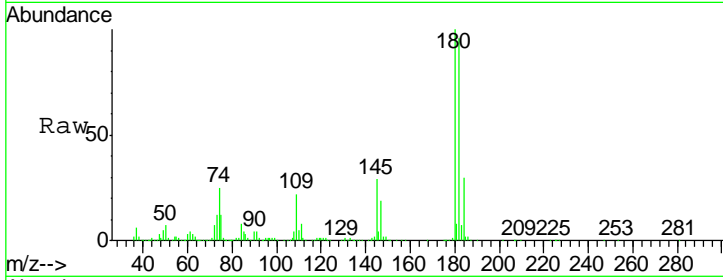

#94  
 Hexachlorobutadiene  
 Concen: 18.021 ug/l  
 RT: 13.78 min Scan# 2071  
 Delta R.T. -0.00 min  
 Lab File: VX007624.D  
 Acq: 21 Feb 2019 12:16

Tgt Ion	Resp	Lower	Upper
225	58997		
223	62.4	31.6	94.8
227	64.4	32.1	96.3

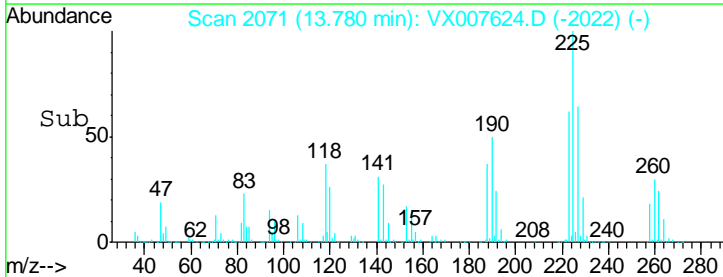
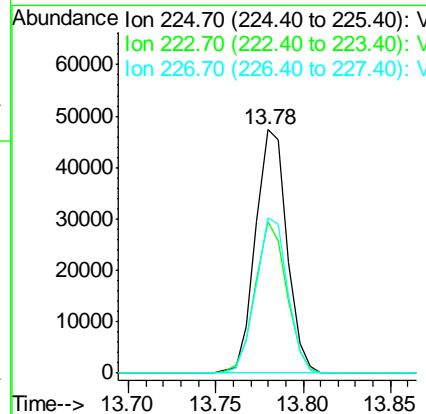
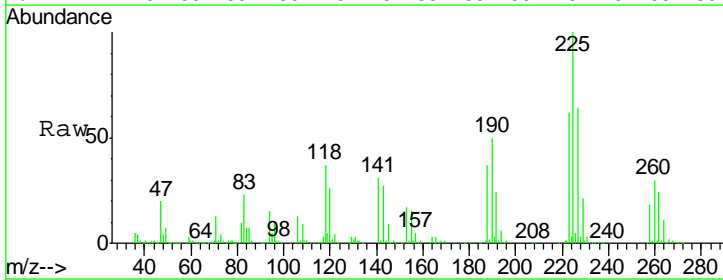

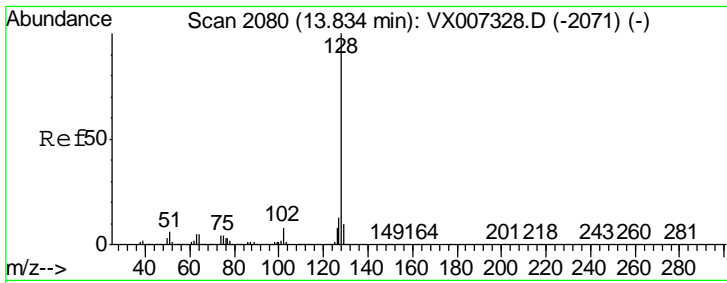

#95  
 Naphthalene  
 Concen: 18.790 ug/l  
 RT: 13.83 min Scan# 2080  
 Delta R.T. -0.00 min  
 Lab File: VX007624.D  
 Acq: 21 Feb 2019 12:16

Instrument :  
 MSVOA\_X  
 ClientSampled :  
 VX0221WBS01

Tgt Ion	Resp	Lower	Upper
128	370466		
127	12.9	10.5	15.7
129	10.7	8.7	13.1

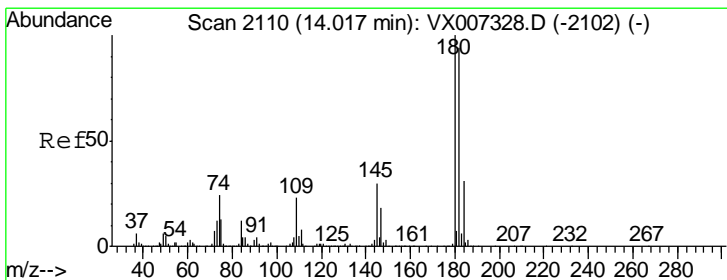
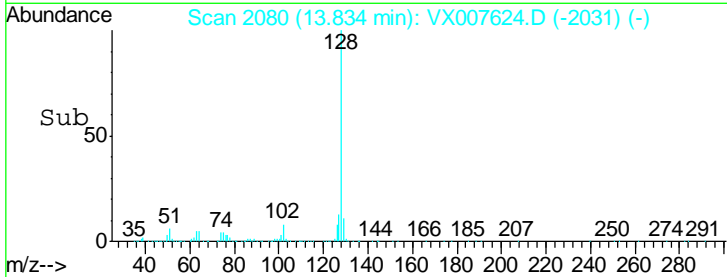
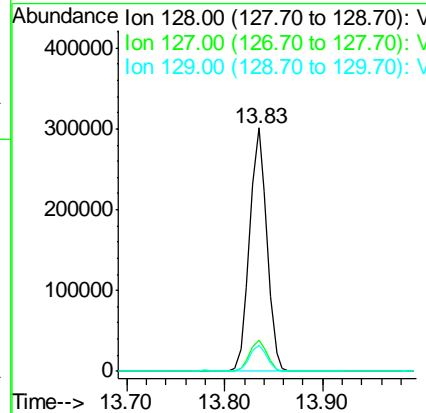
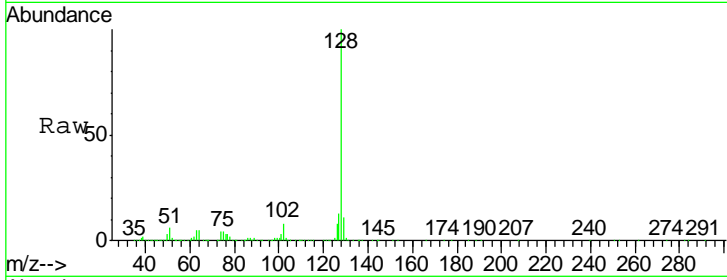

#96  
 1,2,3-Trichlorobenzene  
 Concen: 18.242 ug/l  
 RT: 14.02 min Scan# 2110  
 Delta R.T. -0.00 min  
 Lab File: VX007624.D  
 Acq: 21 Feb 2019 12:16

Tgt Ion	Resp	Lower	Upper
180	123804		
182	95.2	47.5	142.6
145	30.5	14.9	44.5

