

Data Path : Z:\voasrv\HPCHEM1\MSVOA_X\Data\VX022123\
 Data File : VX034215.D
 Acq On : 21 Feb 2023 17:28
 Operator : JC/MD
 Sample : 01627-07RE .2PPB
 Misc : 5.0mL/MSVOA_X/WATER
 ALS Vial : 20 Sample Multiplier: 1

Instrument :
 MSVOA_X
 ClientSampleId :

Quant Time: Feb 22 03:03:35 2023
 Quant Method : Z:\voasrv\HPCHEM1\MSVOA_X\Method\82X021723W.M
 Quant Title : SW846 8260
 QLast Update : Wed Feb 22 02:40:46 2023
 Response via : Initial Calibration

Compound	R.T.	QIon	Response	Conc	Units	Dev(Min)
Internal Standards						
1) Pentafluorobenzene	5.556	168	309480	50.000	ug/l	0.00
34) 1,4-Difluorobenzene	6.763	114	511156	50.000	ug/l	0.00
63) Chlorobenzene-d5	10.055	117	447012	50.000	ug/l	0.00
72) 1,4-Dichlorobenzene-d4	12.024	152	208566	50.000	ug/l	0.00
System Monitoring Compounds						
33) 1,2-Dichloroethane-d4	5.958	65	191483	45.942	ug/l	0.00
Spiked Amount	50.000	Range	78 - 117	Recovery	=	91.880%
35) Dibromofluoromethane	5.391	113	164188	49.334	ug/l	0.00
Spiked Amount	50.000	Range	75 - 124	Recovery	=	98.660%
50) Toluene-d8	8.647	98	607897	50.874	ug/l	0.00
Spiked Amount	50.000	Range	92 - 112	Recovery	=	101.740%
62) 4-Bromofluorobenzene	11.079	95	211730	46.324	ug/l	0.00
Spiked Amount	50.000	Range	83 - 123	Recovery	=	92.640%
Target Compounds						
						Qvalue
2) Dichlorodifluoromethane	1.166	85	687	0.257	ug/l	93
3) Chloromethane	1.300	50	1378	0.358	ug/l	93
4) Vinyl Chloride	1.374	62	1060	0.302	ug/l	98
5) Bromomethane	1.611	94	1180	0.848	ug/l #	57
6) Chloroethane	1.697	64	848	0.481	ug/l #	69
7) Trichlorofluoromethane	1.886	101	1357	0.286	ug/l #	82
8) Diethyl Ether	2.136	74	455	0.238	ug/l	71
9) 1,1,2-Trichlorotrifluo...	2.331	101	812	0.243	ug/l	94
10) Methyl Iodide	2.453	142	871	0.214	ug/l #	83
11) Tert butyl alcohol	2.953	59	4118	4.417	ug/l #	94
12) 1,1-Dichloroethene	2.319	96	758	0.226	ug/l #	80
13) Acrolein	2.233	56	664	1.560	ug/l #	73
14) Allyl chloride	2.666	41	1741	0.245	ug/l #	72
15) Acrylonitrile	3.081	53	2337	1.149	ug/l	97
16) Acetone	2.380	43	3191	1.484	ug/l #	85
17) Carbon Disulfide	2.514	76	3098	0.322	ug/l #	69
18) Methyl Acetate	2.715	43	1576	0.237	ug/l	96
19) Methyl tert-butyl Ether	3.117	73	2556	0.216	ug/l	97
20) Methylene Chloride	2.788	84	2053	0.530	ug/l	89
21) trans-1,2-Dichloroethene	3.099	96	916	0.261	ug/l #	77
22) Diisopropyl ether	3.757	45	3185	0.256	ug/l #	56
23) Vinyl Acetate	3.745	43	11057	1.109	ug/l	97
24) 1,1-Dichloroethane	3.611	63	1560	0.228	ug/l #	81
25) 2-Butanone	4.574	43	1469	0.472	ug/l #	81
26) 2,2-Dichloropropane	4.477	77	1514	0.245	ug/l #	72
27) cis-1,2-Dichloroethene	4.489	96	473	0.114	ug/l	67
28) Bromochloromethane	4.910	49	354	0.116	ug/l #	75
29) Tetrahydrofuran	5.019	42	1005	0.530	ug/l #	79
30) Chloroform	5.105	83	1556	0.237	ug/l #	77
31) Cyclohexane	5.458	56	788	0.127	ug/l	90
32) 1,1,1-Trichloroethane	5.379	97	1440	0.245	ug/l #	48
36) 1,1-Dichloropropene	5.702	75	1314	0.267	ug/l #	89
37) Ethyl Acetate	4.696	43	69	0.013	ug/l #	63
38) Carbon Tetrachloride	5.678	117	1504	0.297	ug/l #	67
39) Methylcyclohexane	7.379	83	1660	0.262	ug/l #	92
40) Benzene	6.037	78	3392	0.233	ug/l	96

Data Path : Z:\voasrv\HPCHEM1\MSVOA_X\Data\VX022123\
 Data File : VX034215.D
 Acq On : 21 Feb 2023 17:28
 Operator : JC/MD
 Sample : 01627-07RE .2PPB
 Misc : 5.0mL/MSVOA_X/WATER
 ALS Vial : 20 Sample Multiplier: 1

Instrument :
 MSVOA_X
 ClientSampleId :

Quant Time: Feb 22 03:03:35 2023
 Quant Method : Z:\voasrv\HPCHEM1\MSVOA_X\Method\82X021723W.M
 Quant Title : SW846 8260
 QLast Update : Wed Feb 22 02:40:46 2023
 Response via : Initial Calibration

Compound	R.T.	QIon	Response	Conc	Units	Dev(Min)
41) Methacrylonitrile	4.946	41	568	0.185	ug/l #	58
42) 1,2-Dichloroethane	6.092	62	1565	0.305	ug/l	90
43) Isopropyl Acetate	6.354	43	1839	0.189	ug/l #	73
44) Trichloroethene	7.135	130	1032	0.276	ug/l	77
45) 1,2-Dichloropropane	7.440	63	827	0.213	ug/l #	62
46) Dibromomethane	7.580	93	571	0.223	ug/l #	81
47) Bromodichloromethane	7.830	83	1159	0.221	ug/l #	87
48) Methyl methacrylate	7.714	41	1284	0.279	ug/l	89
49) 1,4-Dioxane	7.677	88	329	3.580	ug/l #	97
51) 4-Methyl-2-Pentanone	8.574	43	5768	1.080	ug/l	94
52) Toluene	8.726	92	2178	0.246	ug/l	95
53) t-1,3-Dichloropropene	8.988	75	1083	0.179	ug/l	98
54) cis-1,3-Dichloropropene	8.378	75	1226	0.190	ug/l #	82
55) 1,1,2-Trichloroethane	9.159	97	810	0.227	ug/l #	86
56) Ethyl methacrylate	9.128	69	1134	0.188	ug/l #	63
57) 1,3-Dichloropropane	9.317	76	1508	0.243	ug/l	93
58) 2-Chloroethyl Vinyl ether	8.257	63	2543	0.973	ug/l	99
59) 2-Hexanone	9.445	43	4533	1.114	ug/l	88
60) Dibromochloromethane	9.525	129	795	0.202	ug/l	97
61) 1,2-Dibromoethane	9.610	107	814	0.216	ug/l	81
64) Tetrachloroethene	9.275	164	839	0.266	ug/l #	87
65) Chlorobenzene	10.079	112	2297	0.247	ug/l	94
66) 1,1,1,2-Tetrachloroethane	10.165	131	802	0.222	ug/l #	63
67) Ethyl Benzene	10.195	91	4065	0.243	ug/l	98
68) m/p-Xylenes	10.305	106	3079	0.481	ug/l	95
69) o-Xylene	10.640	106	1448	0.227	ug/l	88
70) Styrene	10.665	104	2144	0.207	ug/l #	90
71) Bromoform	10.799	173	576	0.196	ug/l #	29
73) Isopropylbenzene	10.963	105	3661	0.230	ug/l	91
74) N-amyl acetate	10.848	43	2150	0.269	ug/l #	83
75) 1,1,2,2-Tetrachloroethane	11.219	83	1313	0.242	ug/l	91
76) 1,2,3-Trichloropropane	11.079	75	104417	19.896	ug/l #	34
77) Bromobenzene	11.201	156	901	0.236	ug/l	86
78) n-propylbenzene	11.305	91	4561	0.247	ug/l	99
79) 2-Chlorotoluene	11.366	91	3037	0.268	ug/l	95
80) 1,3,5-Trimethylbenzene	11.451	105	2909	0.218	ug/l	100
81) trans-1,4-Dichloro-2-b...	11.079	75	104417	51.111	ug/l #	8
82) 4-Chlorotoluene	11.457	91	3317	0.257	ug/l	90
83) tert-Butylbenzene	11.713	119	3189	0.233	ug/l	91
84) 1,2,4-Trimethylbenzene	11.756	105	3010	0.223	ug/l	99
85) sec-Butylbenzene	11.890	105	4156	0.250	ug/l	91
86) p-Isopropyltoluene	12.012	119	3161	0.230	ug/l #	72
87) 1,3-Dichlorobenzene	11.975	146	1906	0.266	ug/l	95
88) 1,4-Dichlorobenzene	11.975	146	1906	0.263	ug/l	94
89) n-Butylbenzene	12.335	91	2811	0.229	ug/l	97
90) Hexachloroethane	12.536	117	579	0.201	ug/l	88
91) 1,2-Dichlorobenzene	12.341	146	1806	0.257	ug/l	95
92) 1,2-Dibromo-3-Chloropr...	12.945	75	223	0.172	ug/l	61
93) 1,2,4-Trichlorobenzene	13.591	180	1254	0.278	ug/l	96
94) Hexachlorobutadiene	13.725	225	596	0.319	ug/l	88
95) Naphthalene	13.780	128	3886	0.256	ug/l	99
96) 1,2,3-Trichlorobenzene	13.963	180	1082	0.242	ug/l	82

Data Path : Z:\voasrv\HPCHEM1\MSVOA_X\Data\VX022123\
Data File : VX034215.D
Acq On : 21 Feb 2023 17:28
Operator : JC/MD
Sample : 01627-07RE .2PPB
Misc : 5.0mL/MSVOA_X/WATER
ALS Vial : 20 Sample Multiplier: 1

Instrument :
MSVOA_X
ClientSampleId :

Quant Time: Feb 22 03:03:35 2023
Quant Method : Z:\voasrv\HPCHEM1\MSVOA_X\Method\82X021723W.M
Quant Title : SW846 8260
QLast Update : Wed Feb 22 02:40:46 2023
Response via : Initial Calibration

Compound	R.T.	QIon	Response	Conc	Units	Dev(Min)
----------	------	------	----------	------	-------	----------

(#) = qualifier out of range (m) = manual integration (+) = signals summed

Data Path : Z:\voasrv\HPCHEM1\MSVOA_X\Data\VX022123\
 Data File : VX034215.D
 Acq On : 21 Feb 2023 17:28
 Operator : JC/MD
 Sample : 01627-07RE .2PPB
 Misc : 5.0mL/MSVOA_X/WATER
 ALS Vial : 20 Sample Multiplier: 1

Instrument :
 MSVOA_X
 ClientSampleId :

Quant Time: Feb 22 03:03:35 2023
 Quant Method : Z:\voasrv\HPCHEM1\MSVOA_X\Method\82X021723W.M
 Quant Title : SW846 8260
 QLast Update : Wed Feb 22 02:40:46 2023
 Response via : Initial Calibration

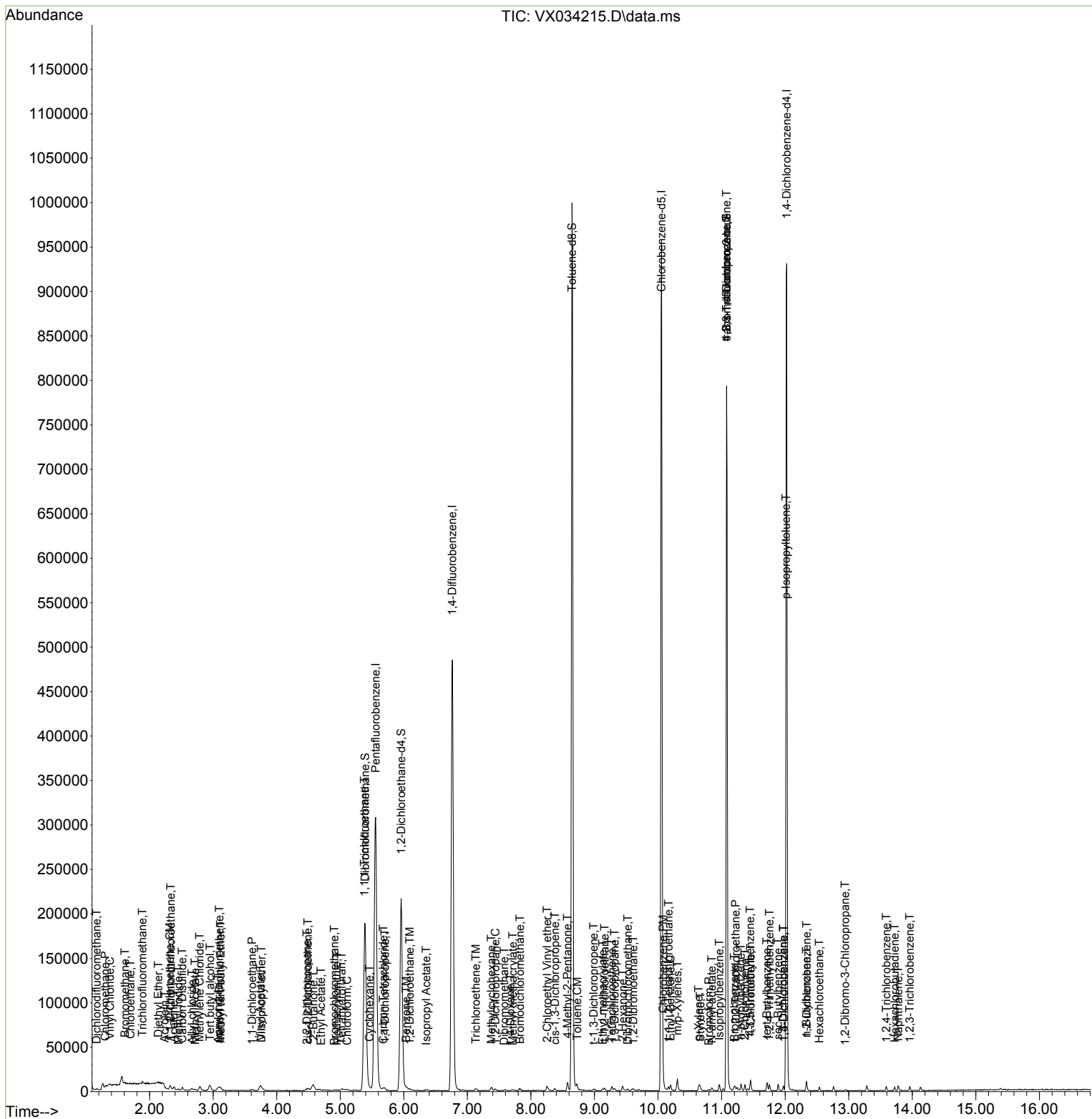

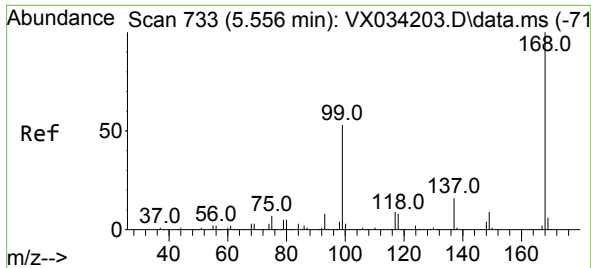

#1
 Pentafluorobenzene
 Concen: 50.000 ug/l
 RT: 5.556 min Scan# 71
 Delta R.T. 0.006 min
 Lab File: VX034215.D
 Acq: 21 Feb 2023 17:28

Instrument :
 MSVOA_X
 ClientSampleId :

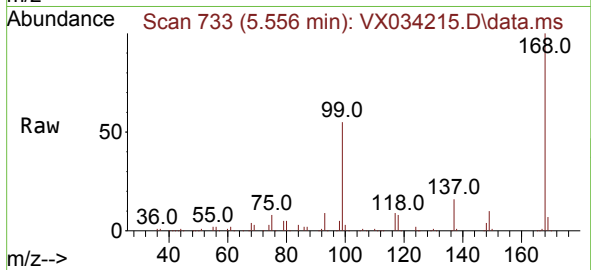

Tgt Ion:168 Resp: 309480
 Ion Ratio Lower Upper
 168 100
 99 55.2 39.6 59.4

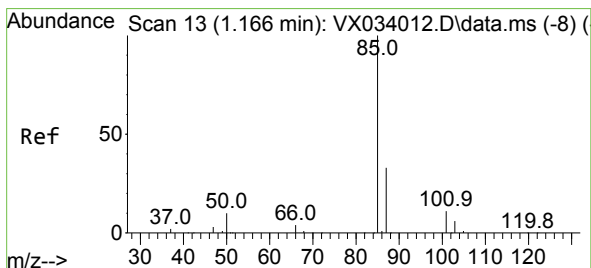
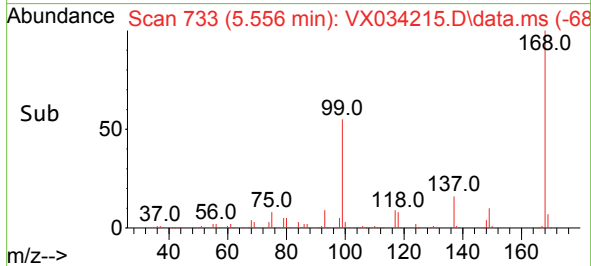
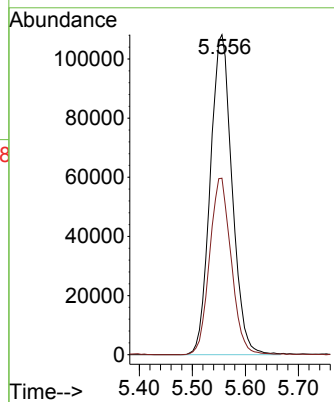

#2
 Dichlorodifluoromethane
 Concen: 0.257 ug/l
 RT: 1.166 min Scan# 13
 Delta R.T. 0.000 min
 Lab File: VX034215.D
 Acq: 21 Feb 2023 17:28

Tgt Ion: 85 Resp: 687
 Ion Ratio Lower Upper
 85 100
 87 27.9 15.8 47.4

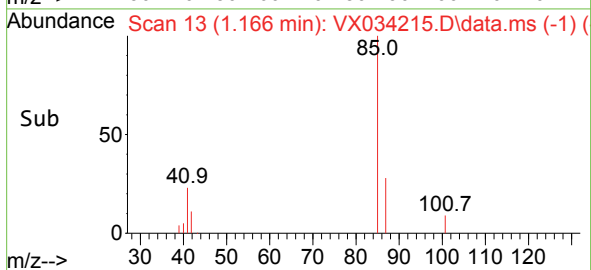
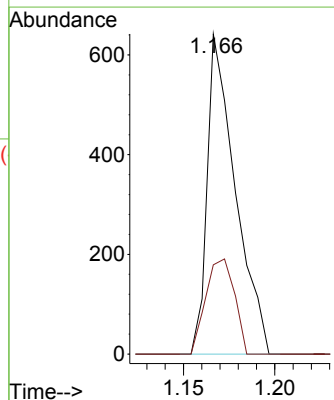
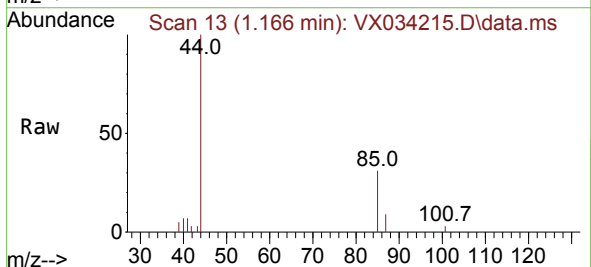

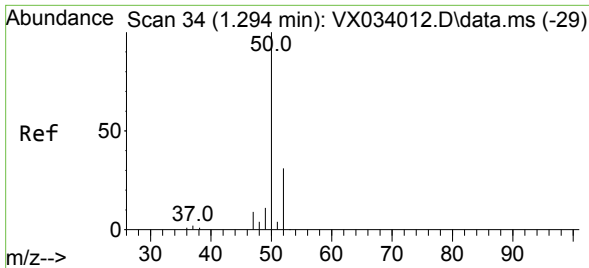

#3
 Chloromethane
 Concen: 0.358 ug/l
 RT: 1.300 min Scan# 31
 Delta R.T. 0.006 min
 Lab File: VX034215.D
 Acq: 21 Feb 2023 17:28

Instrument : MSVOA_X
 ClientSampleId :

Tgt Ion: 50 Resp: 1378
 Ion Ratio Lower Upper
 50 100
 52 27.5 25.2 37.8

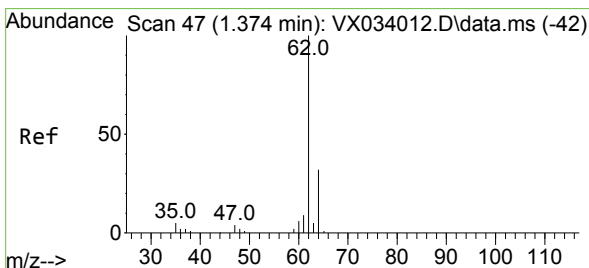
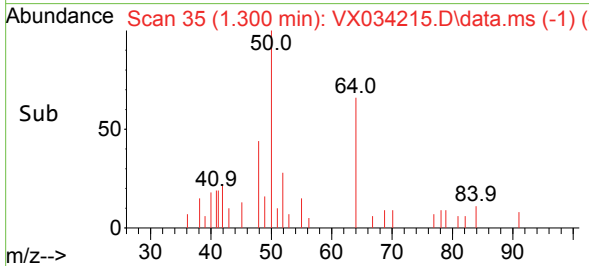
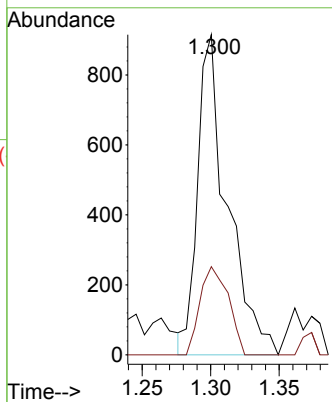
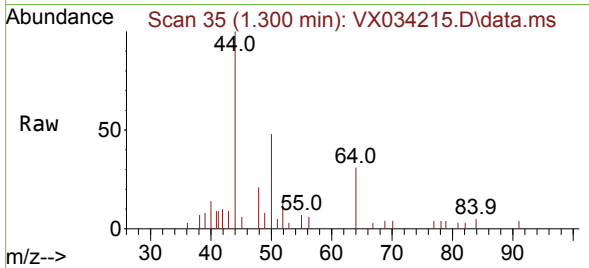

#4
 Vinyl Chloride
 Concen: 0.302 ug/l
 RT: 1.374 min Scan# 47
 Delta R.T. -0.000 min
 Lab File: VX034215.D
 Acq: 21 Feb 2023 17:28

Tgt Ion: 62 Resp: 1060
 Ion Ratio Lower Upper
 62 100
 64 33.9 26.2 39.4

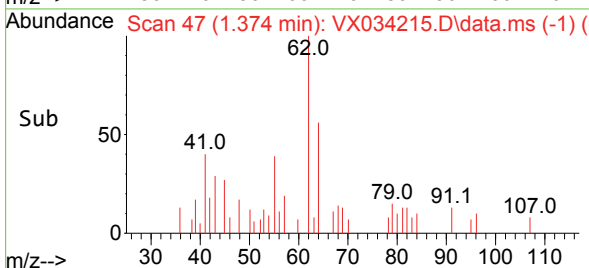
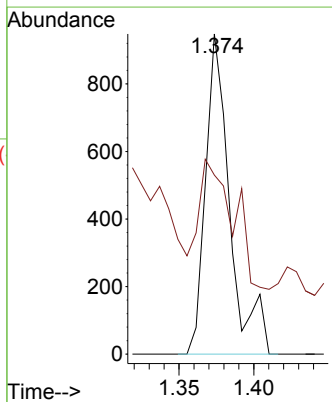
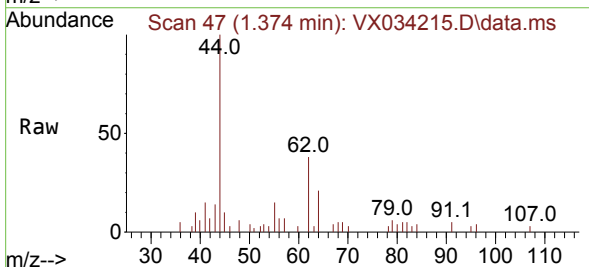

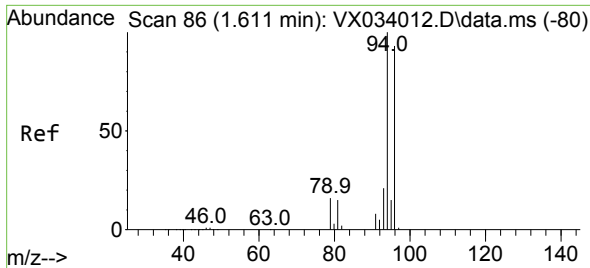

#5
 Bromomethane
 Concen: 0.848 ug/l
 RT: 1.611 min Scan# 80
 Delta R.T. 0.012 min
 Lab File: VX034215.D
 Acq: 21 Feb 2023 17:28

Instrument :
 MSVOA_X
 ClientSampleId :

Tgt Ion: 94 Resp: 1180
 Ion Ratio Lower Upper
 94 100
 96 51.9 74.3 111.5#

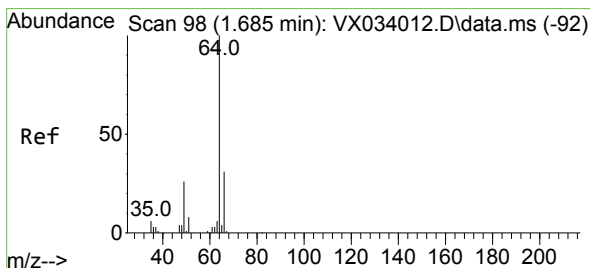
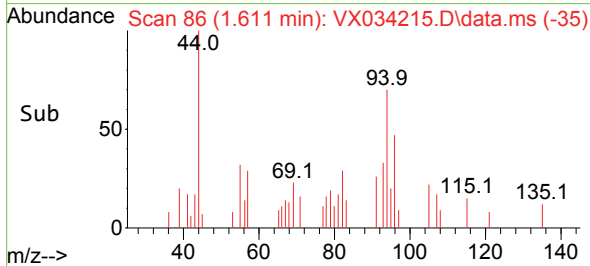
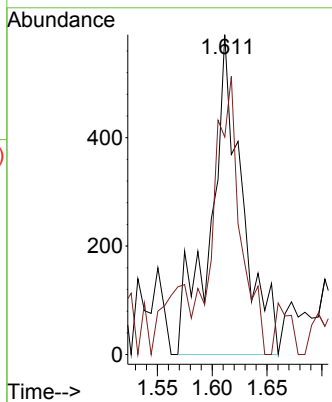
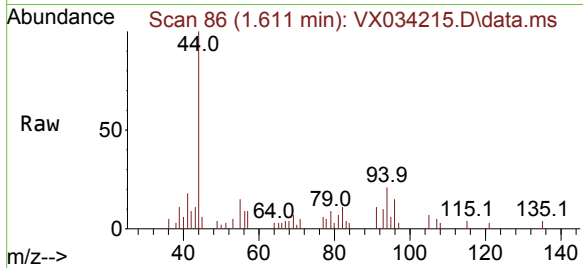

#6
 Chloroethane
 Concen: 0.481 ug/l
 RT: 1.697 min Scan# 100
 Delta R.T. 0.012 min
 Lab File: VX034215.D
 Acq: 21 Feb 2023 17:28

Tgt Ion: 64 Resp: 848
 Ion Ratio Lower Upper
 64 100
 66 15.0 26.1 39.1#

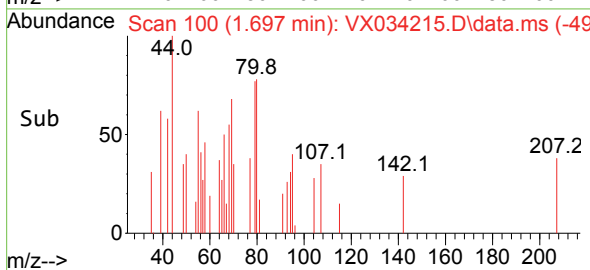
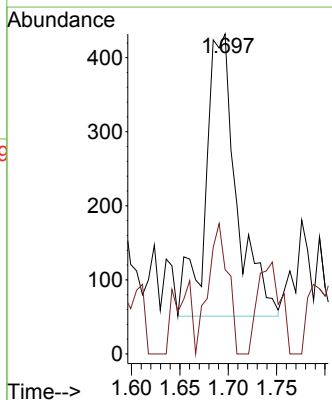
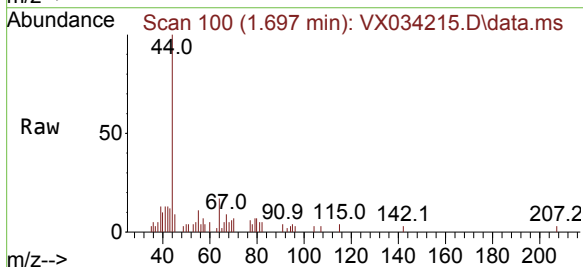

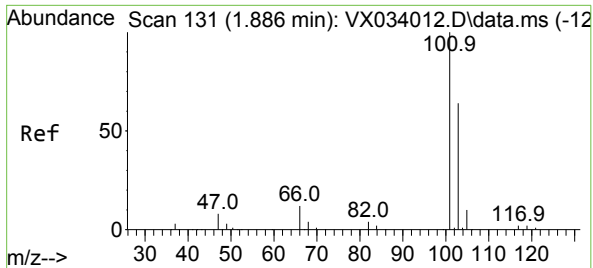

#7
 Trichlorofluoromethane
 Concen: 0.286 ug/l
 RT: 1.886 min Scan# 111
 Delta R.T. 0.000 min
 Lab File: VX034215.D
 Acq: 21 Feb 2023 17:28

Instrument :
 MSVOA_X
 ClientSampleId :

Tgt Ion:101 Resp: 1357
 Ion Ratio Lower Upper
 101 100
 103 49.1 50.6 75.8#

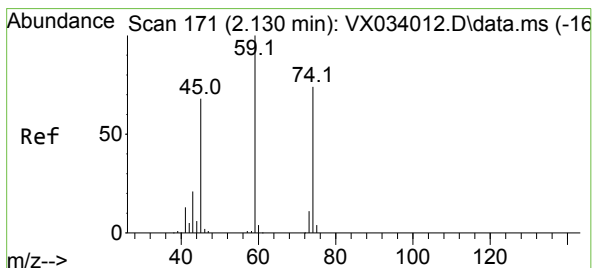
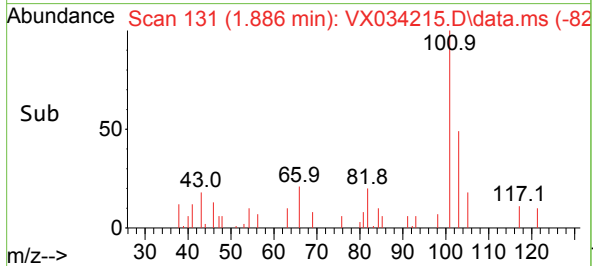
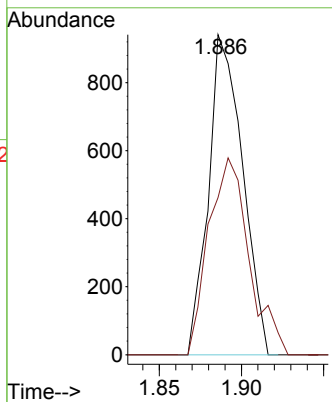
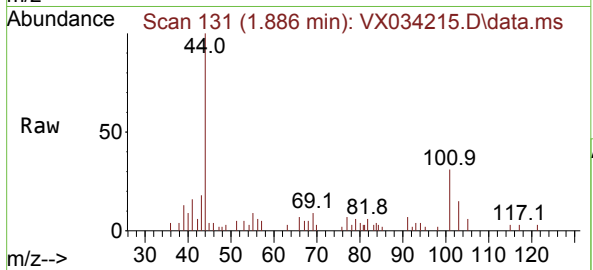

#8
 Diethyl Ether
 Concen: 0.238 ug/l
 RT: 2.136 min Scan# 172
 Delta R.T. 0.006 min
 Lab File: VX034215.D
 Acq: 21 Feb 2023 17:28

Tgt Ion: 74 Resp: 455
 Ion Ratio Lower Upper
 74 100
 45 132.5 51.5 154.5

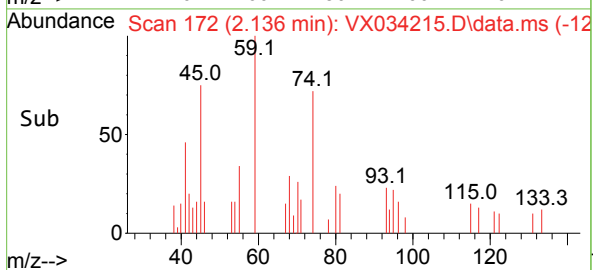
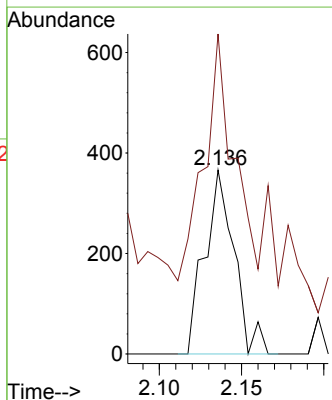
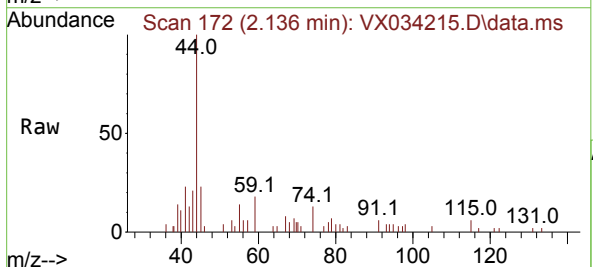

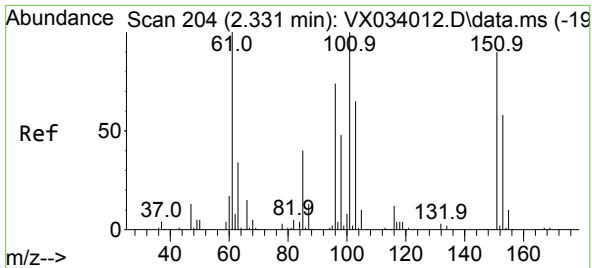

#9
 1,1,2-Trichlorotrifluoroethane
 Concen: 0.243 ug/l
 RT: 2.331 min Scan# 204
 Delta R.T. 0.000 min
 Lab File: VX034215.D
 Acq: 21 Feb 2023 17:28

Instrument :
 MSVOA_X
 ClientSampleId :

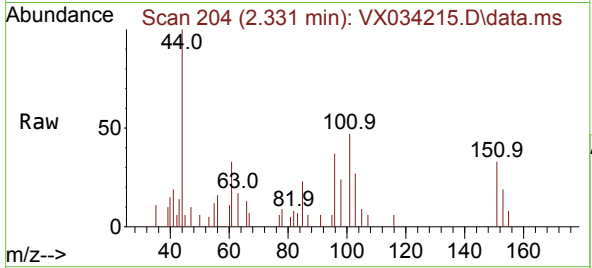

Tgt Ion	Resp	Lower	Upper
101	100		
85	42.5	36.7	55.1
151	77.2	66.5	99.7

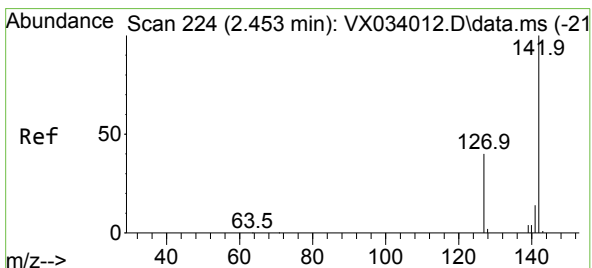
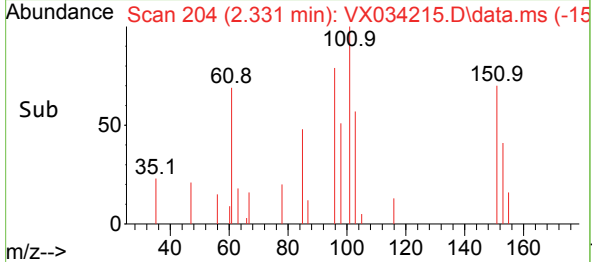
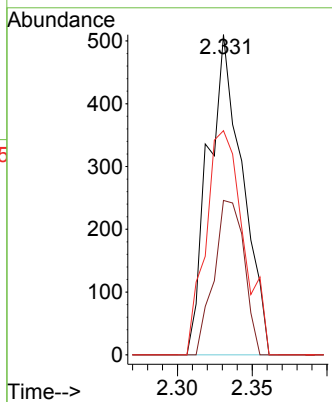

#10
 Methyl Iodide
 Concen: 0.214 ug/l
 RT: 2.453 min Scan# 224
 Delta R.T. 0.000 min
 Lab File: VX034215.D
 Acq: 21 Feb 2023 17:28

Tgt Ion	Resp	Lower	Upper
142	100		
127	38.8	37.3	55.9
141	0.0	11.5	17.3

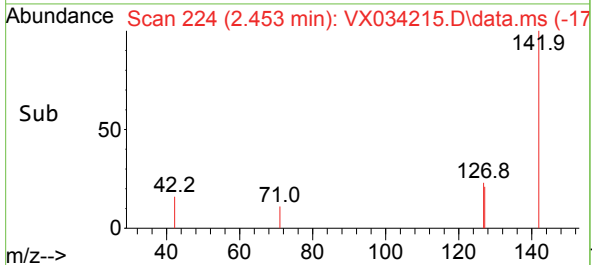
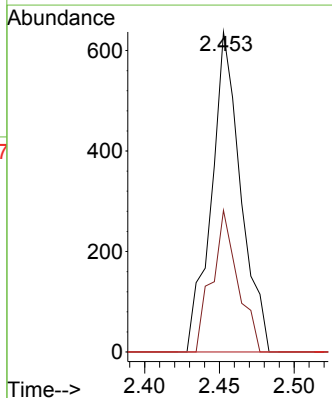
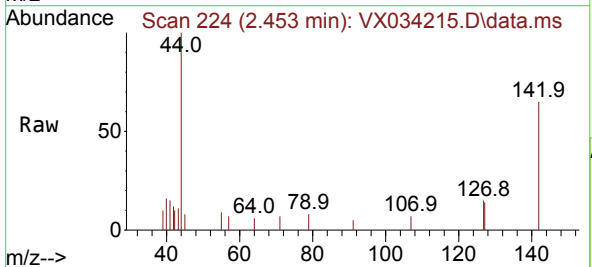

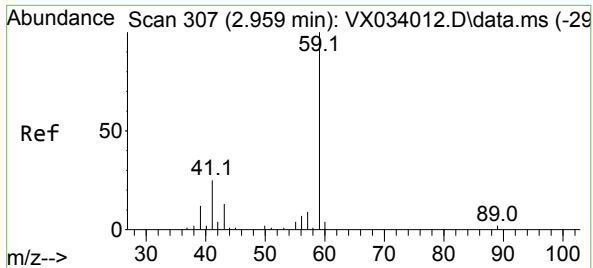

#11
 Tert butyl alcohol
 Concen: 4.417 ug/l
 RT: 2.953 min Scan# 306
 Delta R.T. 0.000 min
 Lab File: VX034215.D
 Acq: 21 Feb 2023 17:28

Instrument : MSVOA_X
 ClientSampleId :

Tgt Ion: 59 Resp: 4118
 Ion Ratio Lower Upper
 59 100
 57 6.7 3.7 5.5#

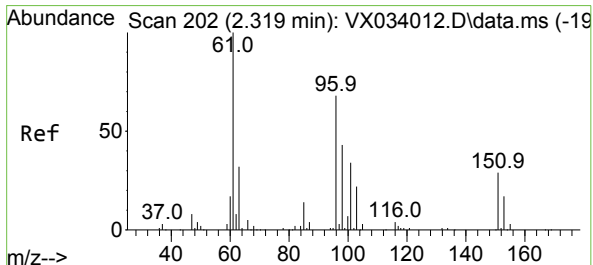
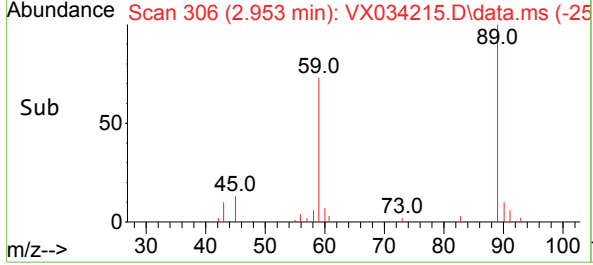
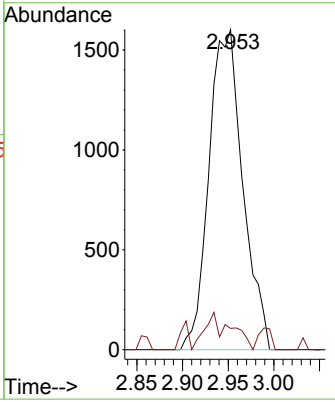
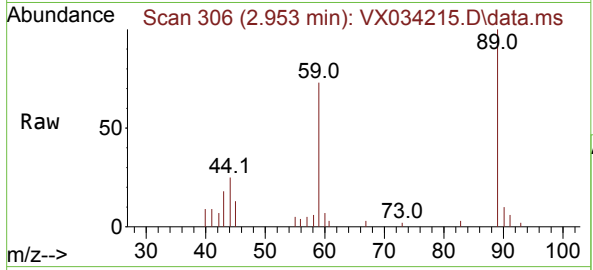

#12
 1,1-Dichloroethene
 Concen: 0.226 ug/l
 RT: 2.319 min Scan# 202
 Delta R.T. 0.000 min
 Lab File: VX034215.D
 Acq: 21 Feb 2023 17:28

Tgt Ion: 96 Resp: 758
 Ion Ratio Lower Upper
 96 100
 61 148.0 134.2 201.4
 98 90.8 50.2 75.2#

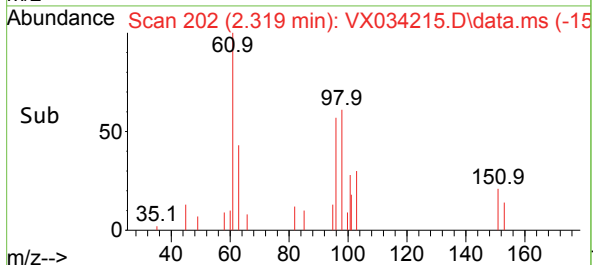
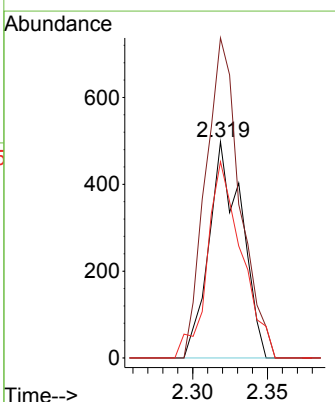
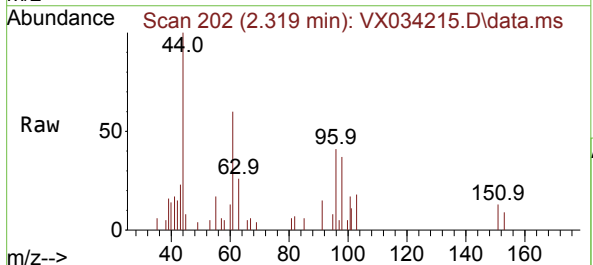

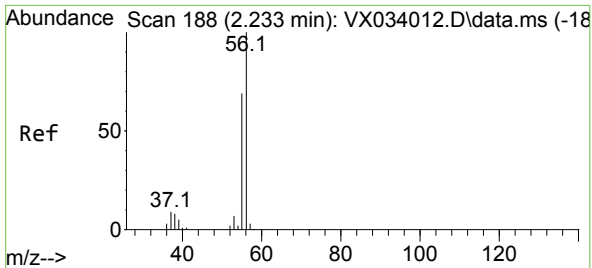

#13
 Acrolein
 Concen: 1.560 ug/l
 RT: 2.233 min Scan# 188
 Delta R.T. 0.000 min
 Lab File: VX034215.D
 Acq: 21 Feb 2023 17:28

Instrument : MSVOA_X
 ClientSampleId :

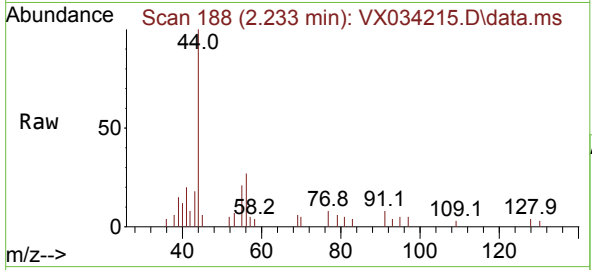

Tgt Ion: 56 Resp: 664
 Ion Ratio Lower Upper
 56 100
 55 92.5 56.3 84.5#

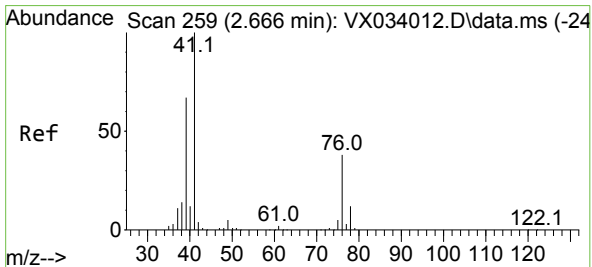
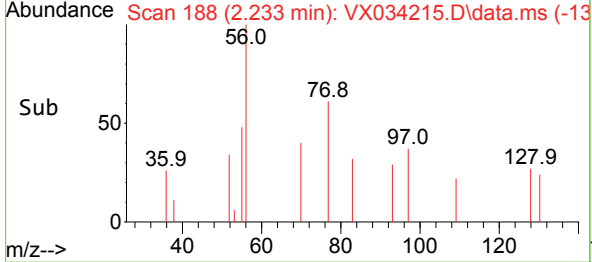
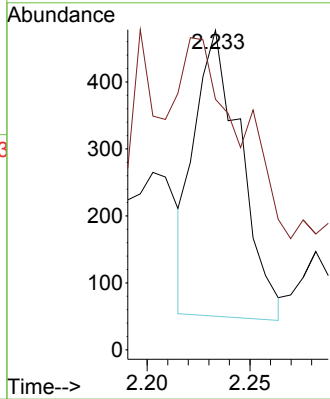

#14
 Allyl chloride
 Concen: 0.245 ug/l
 RT: 2.666 min Scan# 259
 Delta R.T. 0.006 min
 Lab File: VX034215.D
 Acq: 21 Feb 2023 17:28

Tgt Ion: 41 Resp: 1741
 Ion Ratio Lower Upper
 41 100
 39 103.7 59.0 88.4#
 76 25.0 24.6 37.0

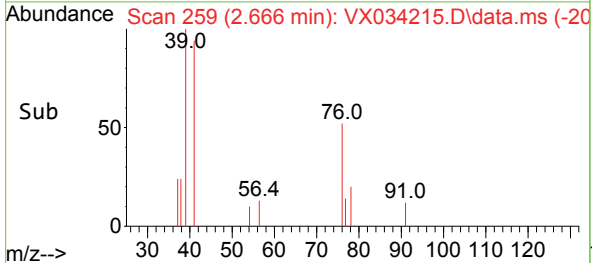
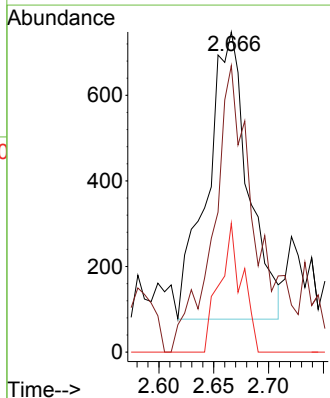
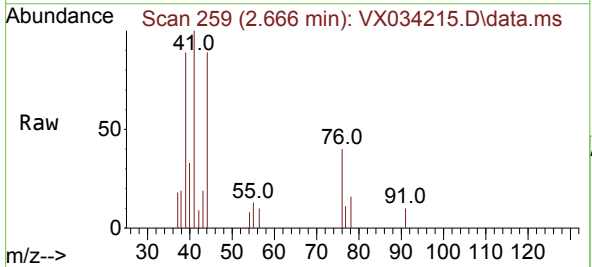

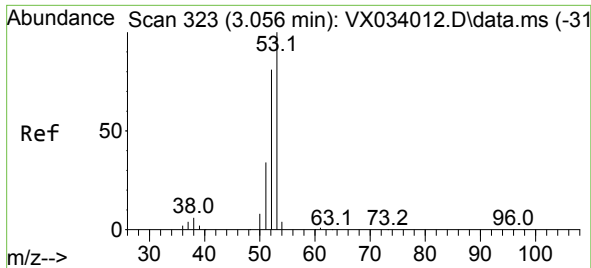

#15
 Acrylonitrile
 Concen: 1.149 ug/l
 RT: 3.081 min Scan# 31
 Delta R.T. 0.024 min
 Lab File: VX034215.D
 Acq: 21 Feb 2023 17:28

Instrument :
 MSVOA_X
 ClientSampleId :

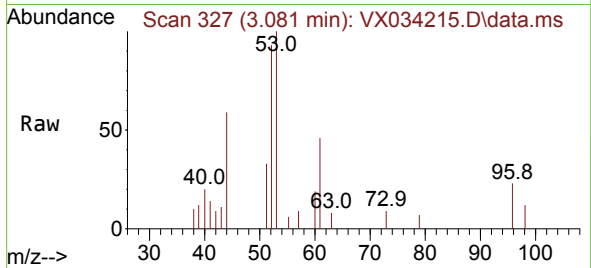

Tgt Ion: 53 Resp: 2337
 Ion Ratio Lower Upper
 53 100
 52 79.5 65.7 98.5
 51 38.8 29.0 43.4

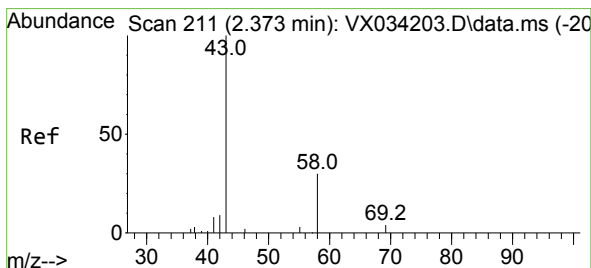
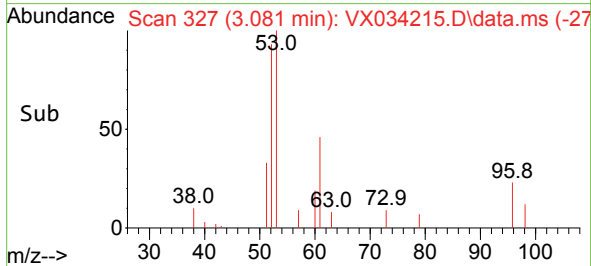
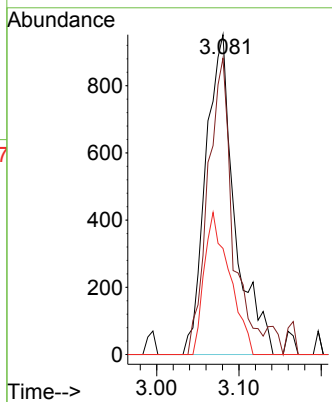

#16
 Acetone
 Concen: 1.484 ug/l
 RT: 2.380 min Scan# 212
 Delta R.T. 0.006 min
 Lab File: VX034215.D
 Acq: 21 Feb 2023 17:28

Tgt Ion: 43 Resp: 3191
 Ion Ratio Lower Upper
 43 100
 58 20.5 22.6 33.8#

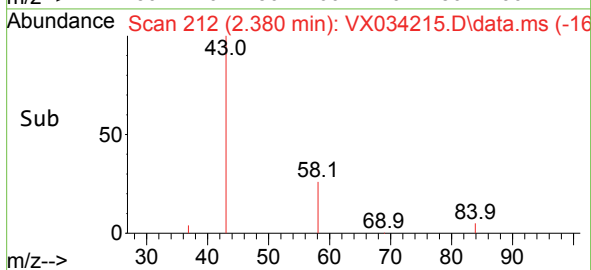
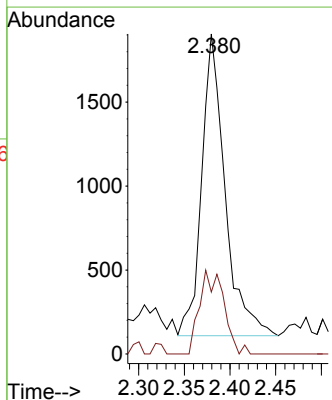
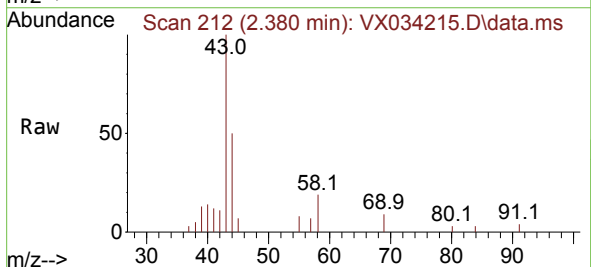

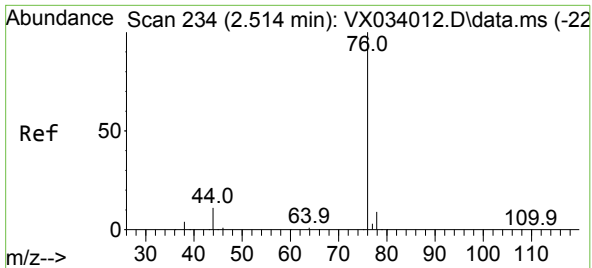

#17
 Carbon Disulfide
 Concen: 0.322 ug/l
 RT: 2.514 min Scan# 21
 Delta R.T. 0.006 min
 Lab File: VX034215.D
 Acq: 21 Feb 2023 17:28

Instrument : MSVOA_X
 ClientSampleId :

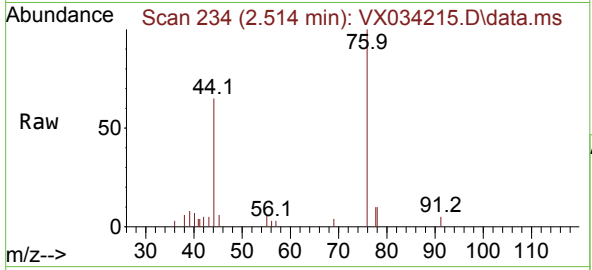

Tgt Ion: 76 Resp: 3098
 Ion Ratio Lower Upper
 76 100
 78 19.9 7.0 10.6#

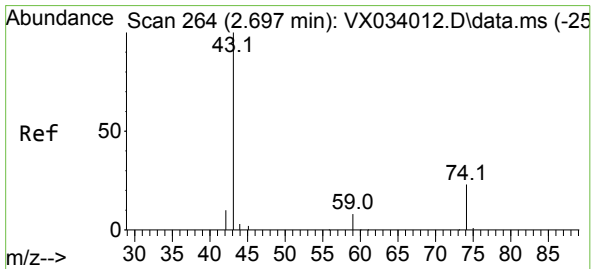
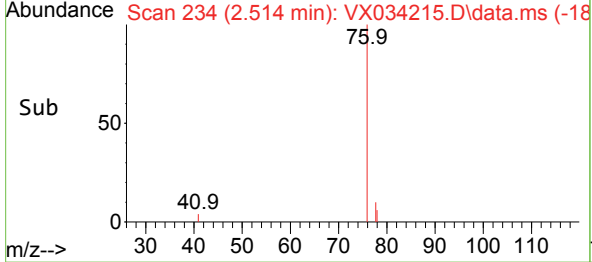
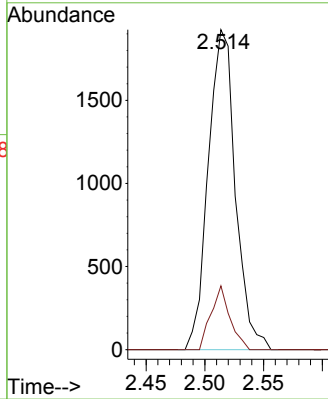

#18
 Methyl Acetate
 Concen: 0.237 ug/l
 RT: 2.715 min Scan# 267
 Delta R.T. 0.018 min
 Lab File: VX034215.D
 Acq: 21 Feb 2023 17:28

Tgt Ion: 43 Resp: 1576
 Ion Ratio Lower Upper
 43 100
 74 20.9 18.2 27.4

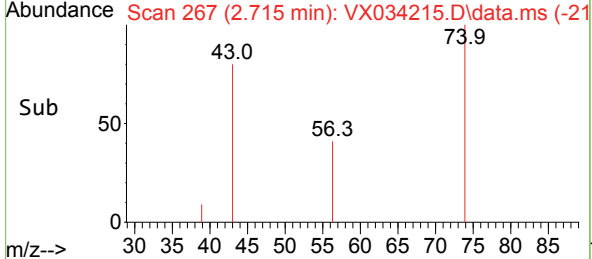
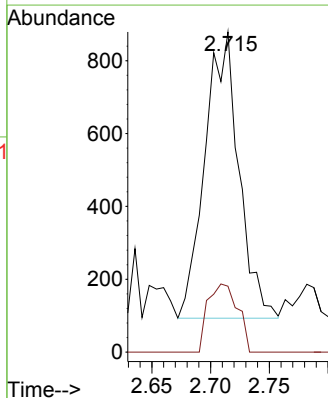
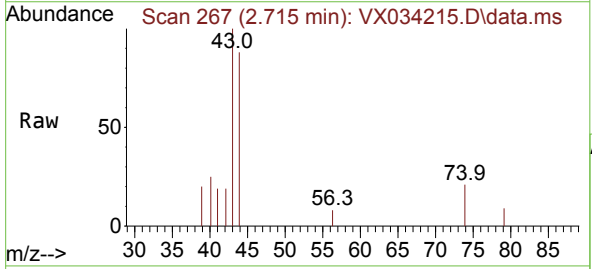

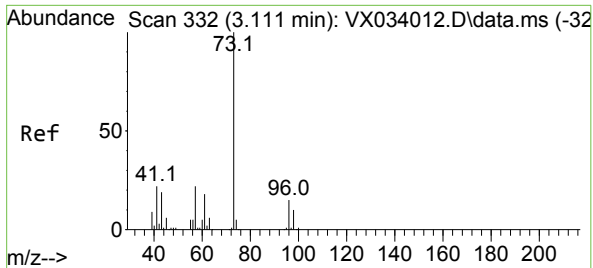

#19
 Methyl tert-butyl Ether
 Concen: 0.216 ug/l
 RT: 3.117 min Scan# 311
 Delta R.T. 0.006 min
 Lab File: VX034215.D
 Acq: 21 Feb 2023 17:28

Instrument : MSVOA_X
 ClientSampleId :

Tgt Ion: 73 Resp: 2556
 Ion Ratio Lower Upper
 73 100
 57 23.2 17.4 26.0

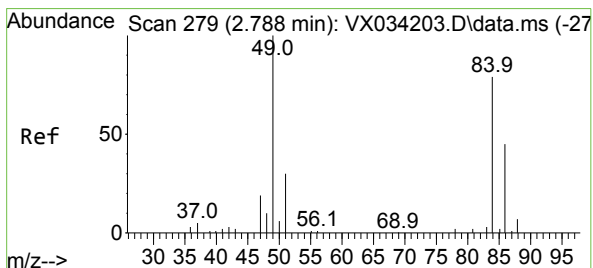
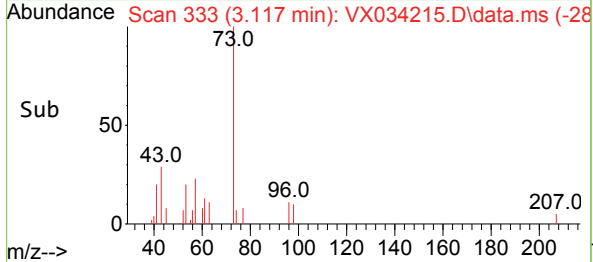
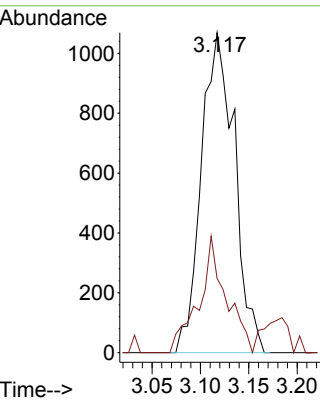
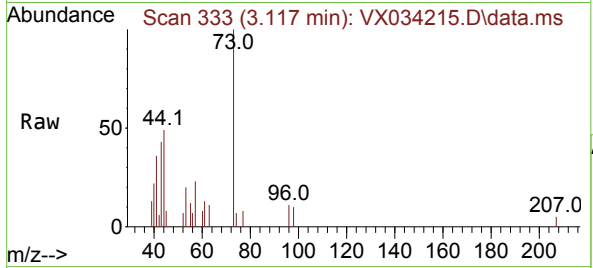

#20
 Methylene Chloride
 Concen: 0.530 ug/l
 RT: 2.788 min Scan# 279
 Delta R.T. 0.000 min
 Lab File: VX034215.D
 Acq: 21 Feb 2023 17:28

Tgt Ion: 84 Resp: 2053
 Ion Ratio Lower Upper
 84 100
 49 138.2 101.1 151.7
 51 43.4 31.0 46.6
 86 77.6 52.6 79.0

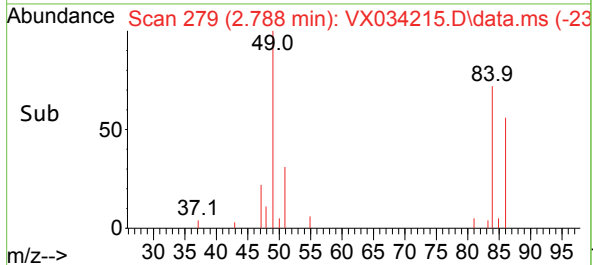
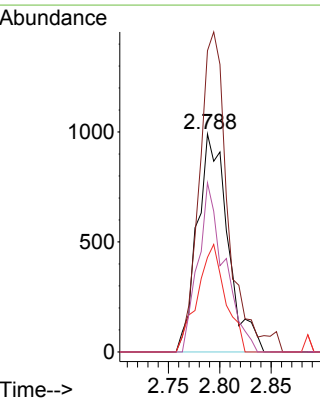
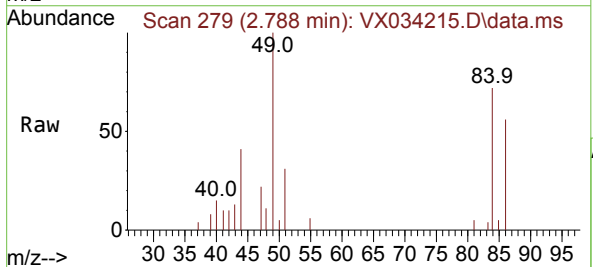

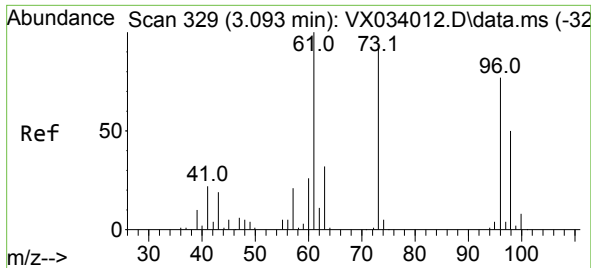

#21
 trans-1,2-Dichloroethene
 Concen: 0.261 ug/l
 RT: 3.099 min Scan# 311
 Delta R.T. 0.012 min
 Lab File: VX034215.D
 Acq: 21 Feb 2023 17:28

Instrument : MSVOA_X
 ClientSampleId :

Tgt Ion	Resp	Lower	Upper
96	100		
61	100.0	106.7	160.1#
98	72.5	50.0	75.0

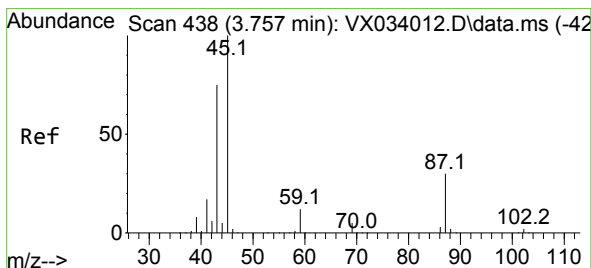
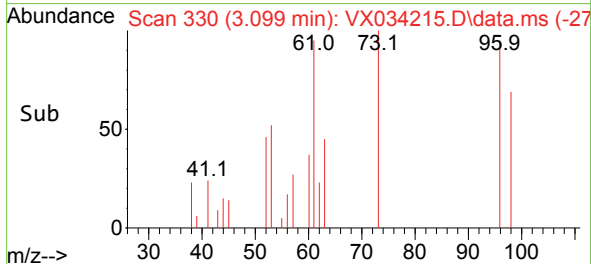
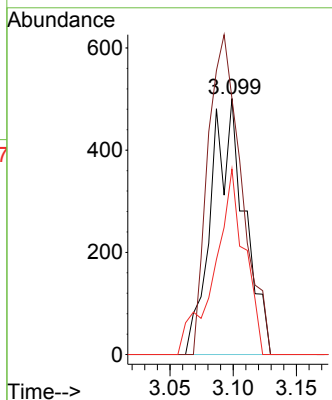
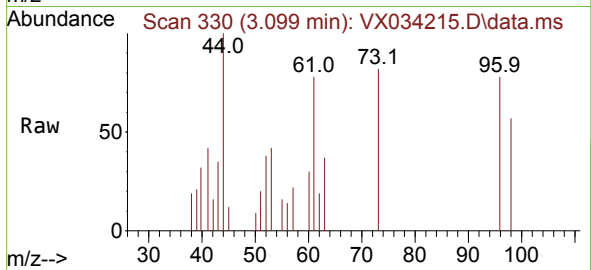

#22
 Diisopropyl ether
 Concen: 0.256 ug/l
 RT: 3.757 min Scan# 438
 Delta R.T. 0.000 min
 Lab File: VX034215.D
 Acq: 21 Feb 2023 17:28

Tgt Ion	Resp	Lower	Upper
45	100		
43	137.4	64.6	97.0#
87	28.3	21.9	32.9
59	14.6	9.2	13.8#

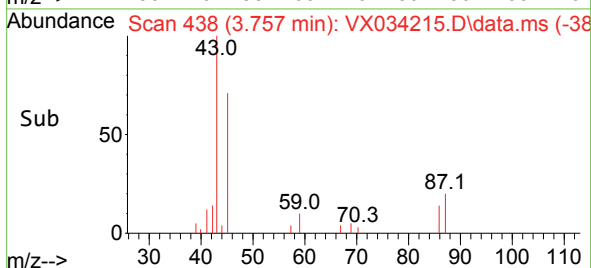
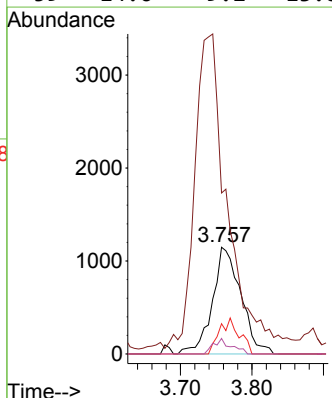
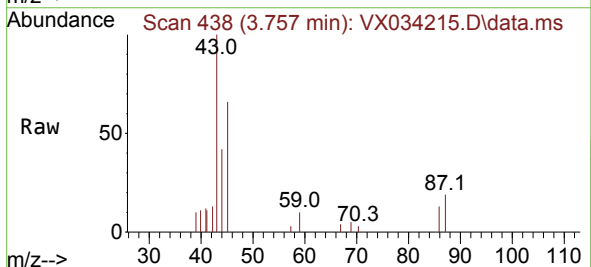

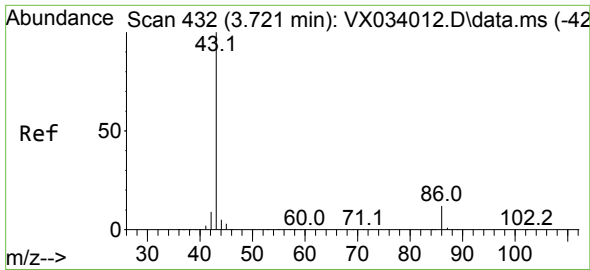

#23
 Vinyl Acetate
 Concen: 1.109 ug/l
 RT: 3.745 min Scan# 414
 Delta R.T. 0.031 min
 Lab File: VX034215.D
 Acq: 21 Feb 2023 17:28

Instrument : MSVOA_X
 ClientSampleId :

Tgt Ion: 43 Resp: 11057
 Ion Ratio Lower Upper
 43 100
 86 9.4 8.4 12.6

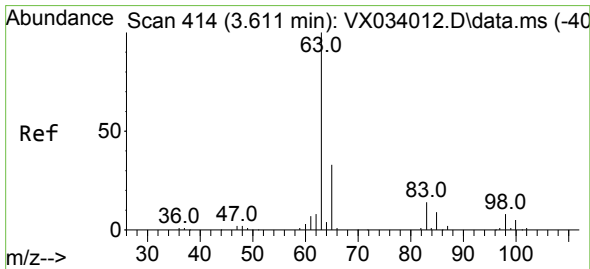
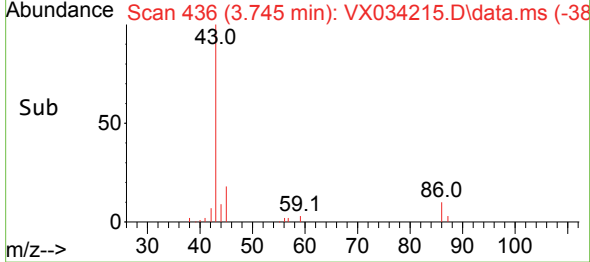
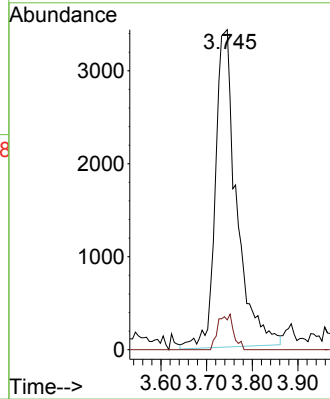
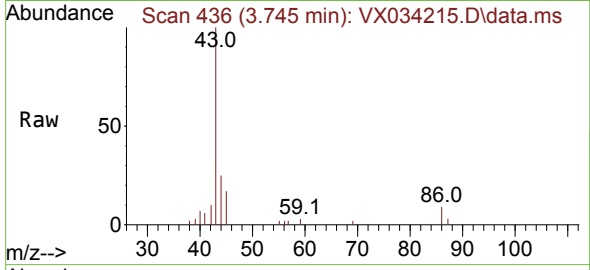

#24
 1,1-Dichloroethane
 Concen: 0.228 ug/l
 RT: 3.611 min Scan# 414
 Delta R.T. 0.006 min
 Lab File: VX034215.D
 Acq: 21 Feb 2023 17:28

Tgt Ion: 63 Resp: 1560
 Ion Ratio Lower Upper
 63 100
 98 0.0 3.8 11.2#
 100 0.0 2.4 7.2#

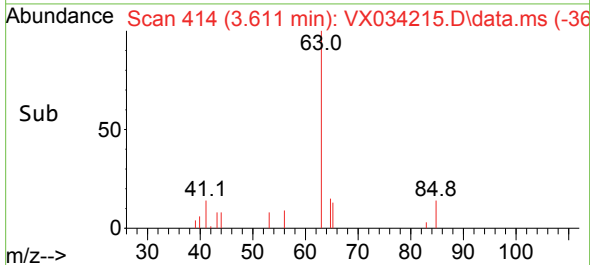
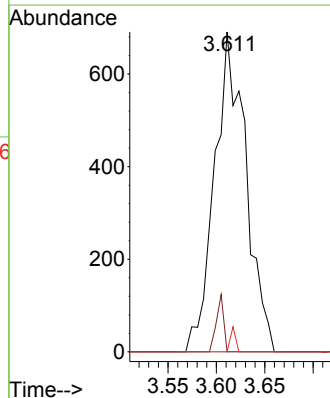
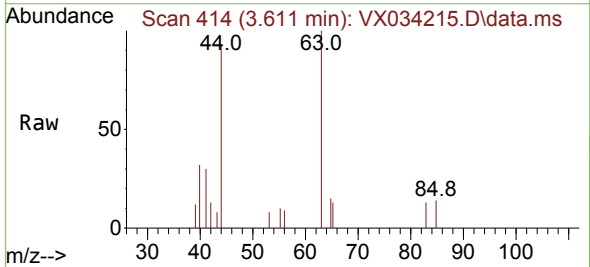

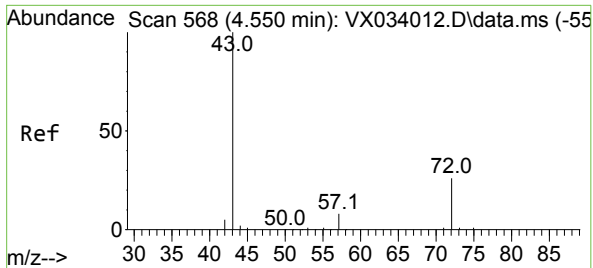

#25
 2-Butanone
 Concen: 0.472 ug/l
 RT: 4.574 min Scan# 51
 Delta R.T. 0.031 min
 Lab File: VX034215.D
 Acq: 21 Feb 2023 17:28

Instrument :
 MSVOA_X
 ClientSampleId :

Tgt Ion: 43 Resp: 1469
 Ion Ratio Lower Upper
 43 100
 72 14.9 19.4 29.2#

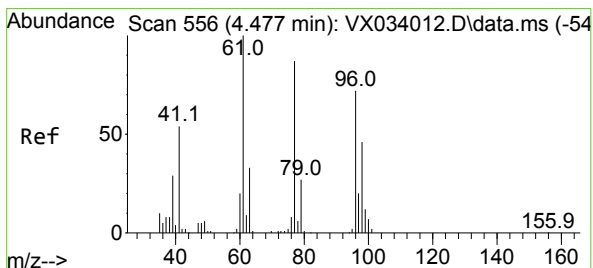
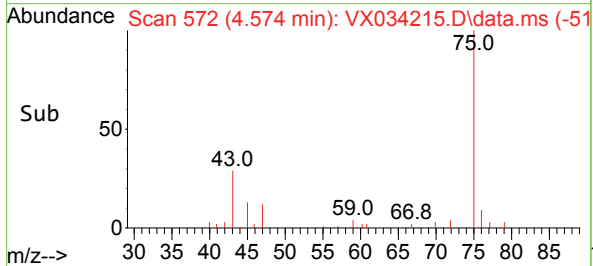
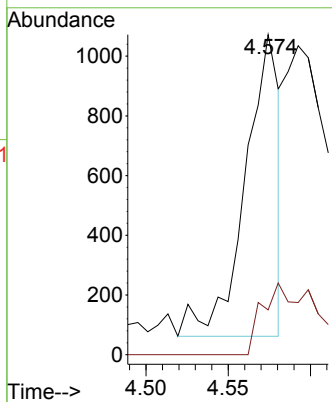
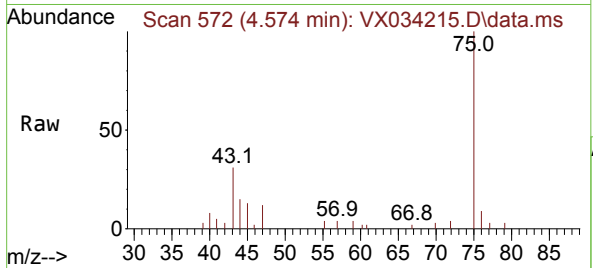

#26
 2,2-Dichloropropane
 Concen: 0.245 ug/l
 RT: 4.477 min Scan# 556
 Delta R.T. 0.006 min
 Lab File: VX034215.D
 Acq: 21 Feb 2023 17:28

Tgt Ion: 77 Resp: 1514
 Ion Ratio Lower Upper
 77 100
 97 10.0 11.9 35.5#

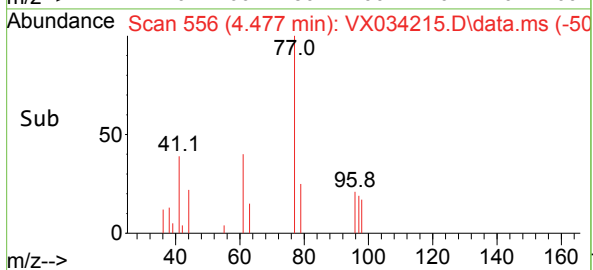
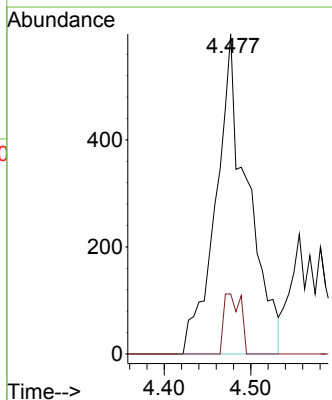
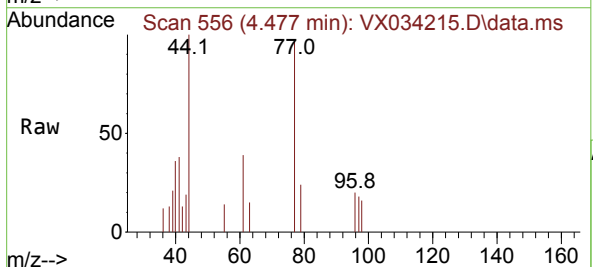

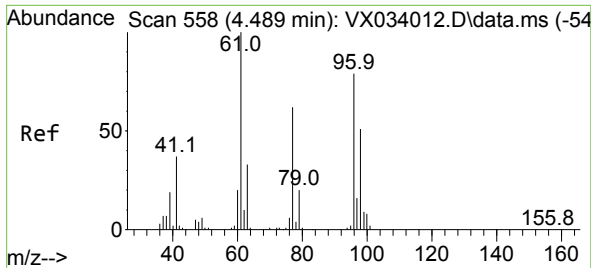

#27
 cis-1,2-Dichloroethene
 Concen: 0.114 ug/l
 RT: 4.489 min Scan# 51
 Delta R.T. 0.006 min
 Lab File: VX034215.D
 Acq: 21 Feb 2023 17:28

Instrument :
 MSVOA_X
 ClientSampleId :

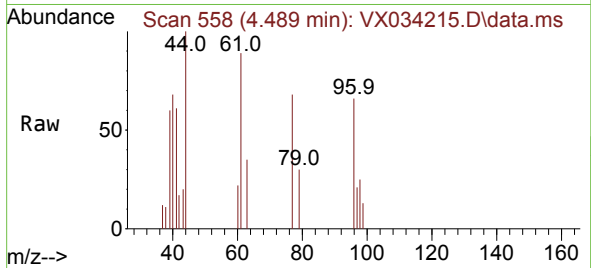

Tgt Ion: 96 Resp: 473
 Ion Ratio Lower Upper
 96 100
 61 167.2 0.0 277.6
 98 106.6 0.0 128.0

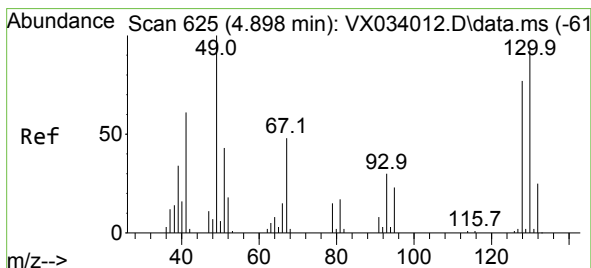
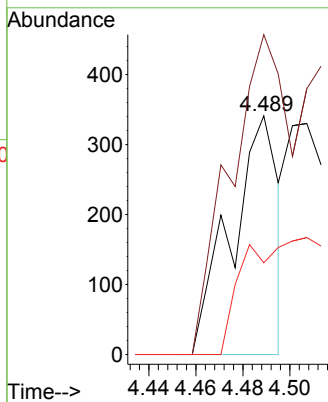
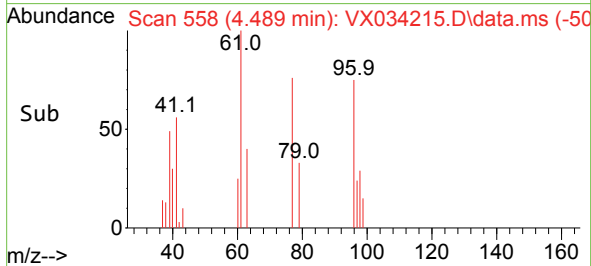

#28
 Bromochloromethane
 Concen: 0.116 ug/l
 RT: 4.910 min Scan# 627
 Delta R.T. 0.018 min
 Lab File: VX034215.D
 Acq: 21 Feb 2023 17:28

Tgt Ion: 49 Resp: 354
 Ion Ratio Lower Upper
 49 100
 129 0.0 0.0 4.6
 130 62.7 68.5 102.7#

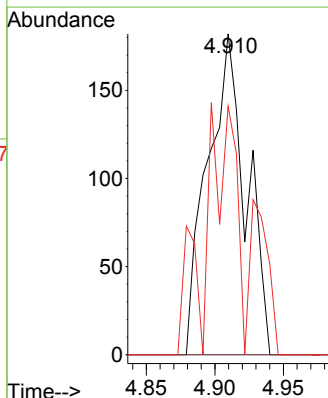
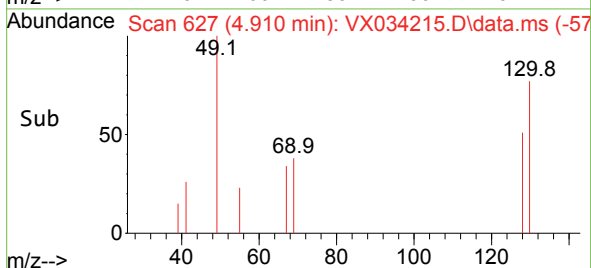
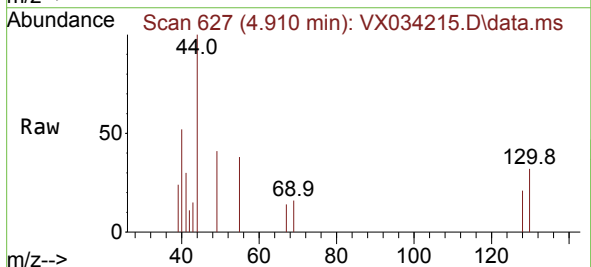

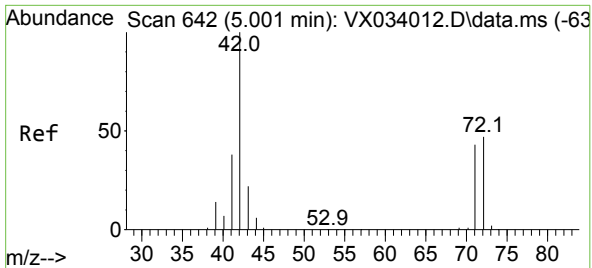

#29
 Tetrahydrofuran
 Concen: 0.530 ug/l
 RT: 5.019 min Scan# 64
 Delta R.T. 0.024 min
 Lab File: VX034215.D
 Acq: 21 Feb 2023 17:28

Instrument : MSVOA_X
 ClientSampleId :

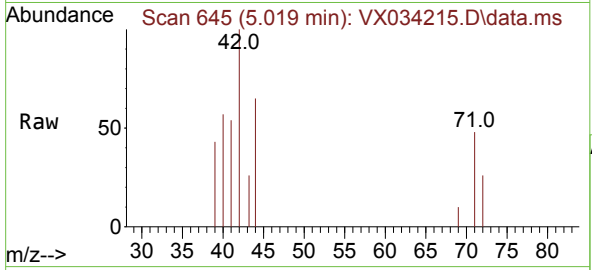

Tgt Ion: 42 Resp: 1005

Ion	Ratio	Lower	Upper
42	100		
72	61.2	34.8	52.2#
71	48.4	32.2	48.2#

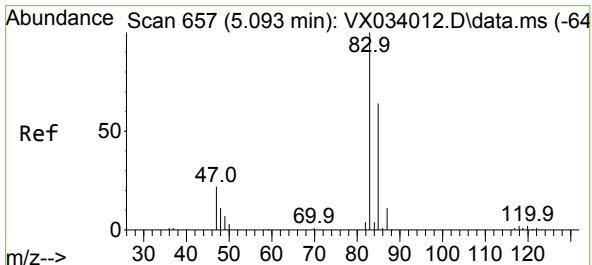
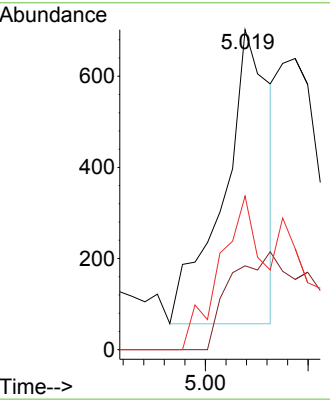
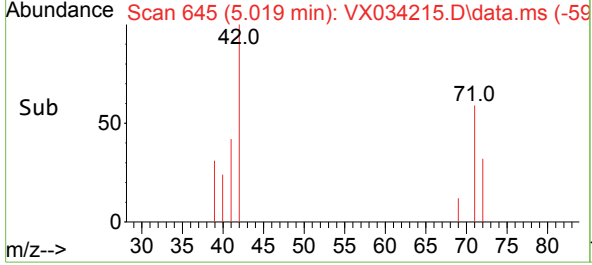

#30
 Chloroform
 Concen: 0.237 ug/l
 RT: 5.105 min Scan# 659
 Delta R.T. 0.012 min
 Lab File: VX034215.D
 Acq: 21 Feb 2023 17:28

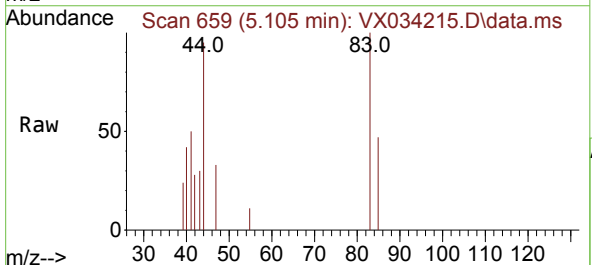

Tgt Ion: 83 Resp: 1556

Ion	Ratio	Lower	Upper
83	100		
85	47.2	52.1	78.1#

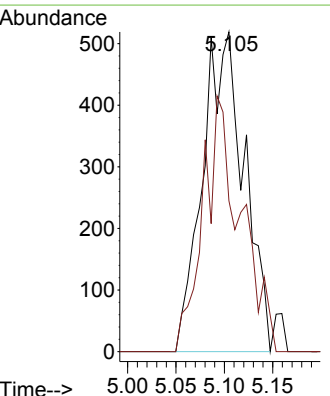
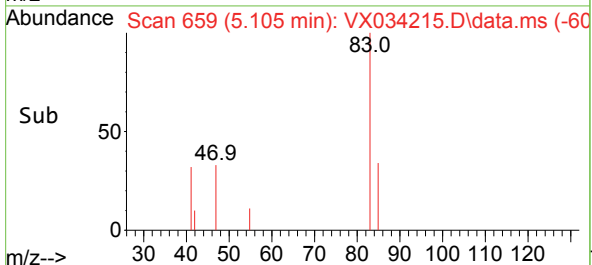

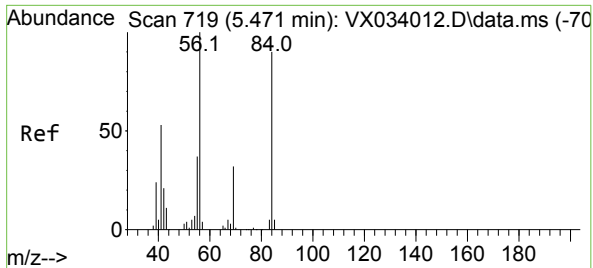

#31
 Cyclohexane
 Concen: 0.127 ug/l
 RT: 5.458 min Scan# 717
 Delta R.T. -0.012 min
 Lab File: VX034215.D
 Acq: 21 Feb 2023 17:28

Instrument : MSVOA_X
 ClientSampleId :

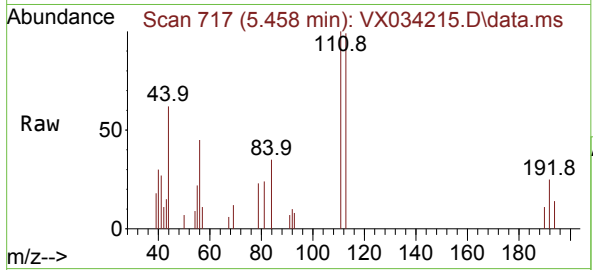

Tgt Ion: 56 Resp: 788

Ion	Ratio	Lower	Upper
56	100		
69	27.5	24.6	37.0
84	78.0	71.0	106.6

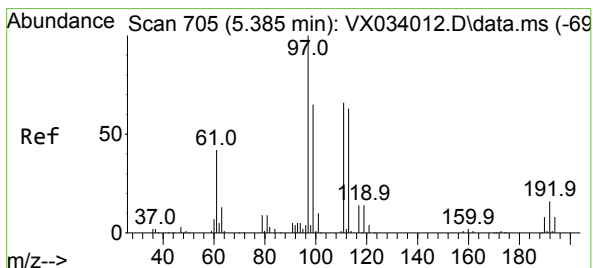
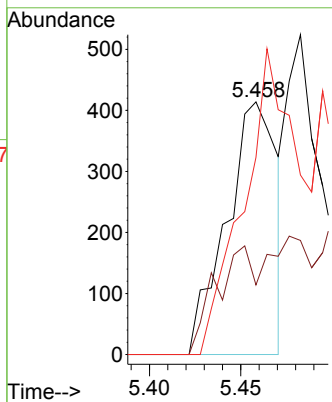
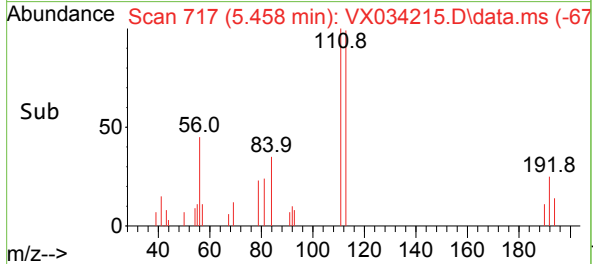

#32
 1,1,1-Trichloroethane
 Concen: 0.245 ug/l
 RT: 5.379 min Scan# 704
 Delta R.T. 0.000 min
 Lab File: VX034215.D
 Acq: 21 Feb 2023 17:28

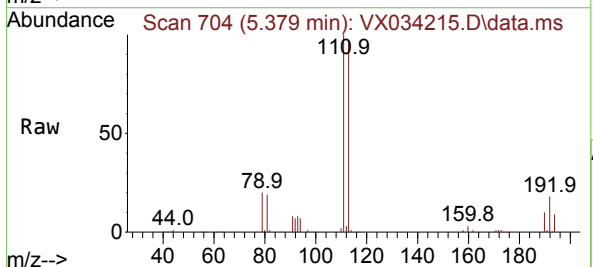

Tgt Ion: 97 Resp: 1440

Ion	Ratio	Lower	Upper
97	100		
99	0.0	52.3	78.5#
61	48.0	35.2	52.8

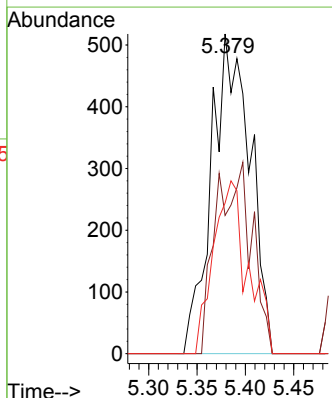
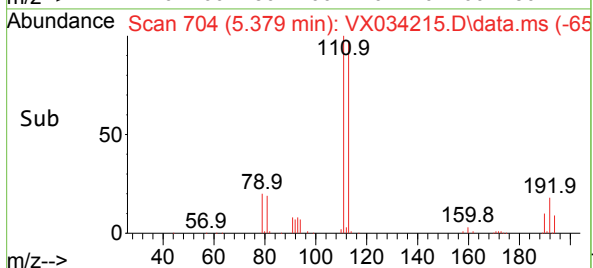

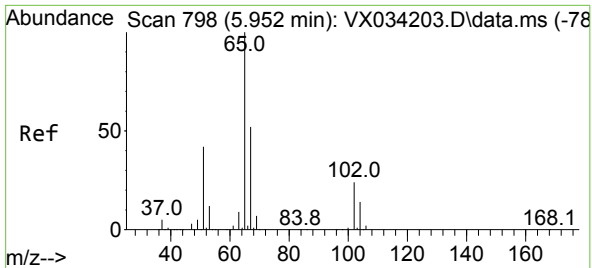

#33
 1,2-Dichloroethane-d4
 Concen: 45.942 ug/l
 RT: 5.958 min Scan# 798
 Delta R.T. 0.006 min
 Lab File: VX034215.D
 Acq: 21 Feb 2023 17:28

Instrument : MSVOA_X
 ClientSampleId :

Tgt Ion: 65 Resp: 191483
 Ion Ratio Lower Upper
 65 100
 67 53.8 0.0 104.8

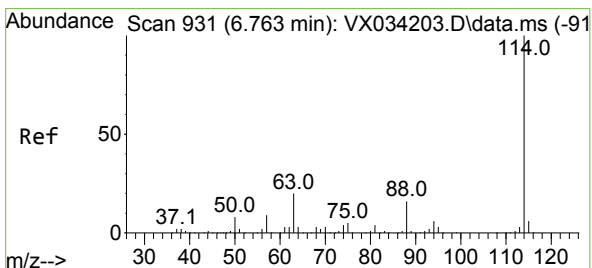
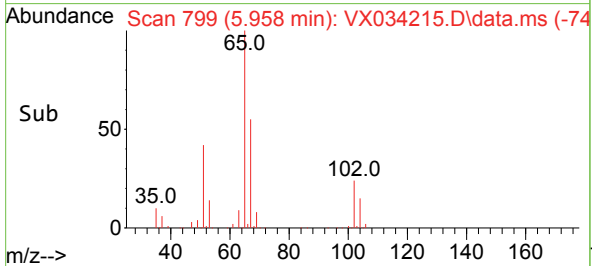
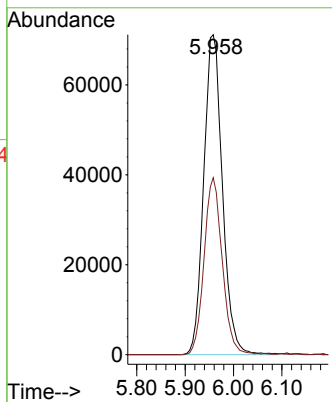
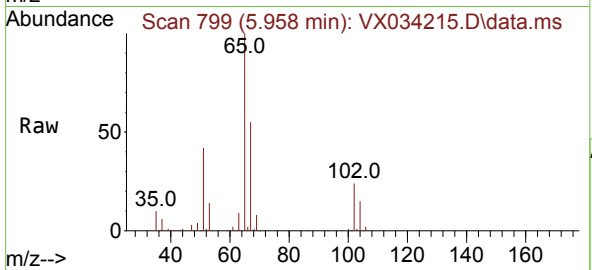

#34
 1,4-Difluorobenzene
 Concen: 50.000 ug/l
 RT: 6.763 min Scan# 931
 Delta R.T. 0.006 min
 Lab File: VX034215.D
 Acq: 21 Feb 2023 17:28

Tgt Ion:114 Resp: 511156
 Ion Ratio Lower Upper
 114 100
 63 20.0 0.0 37.4
 88 15.9 0.0 30.6

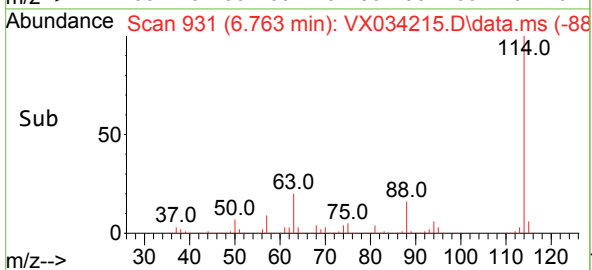
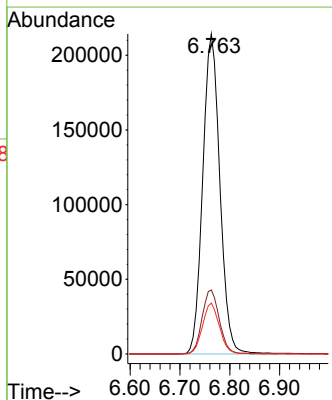
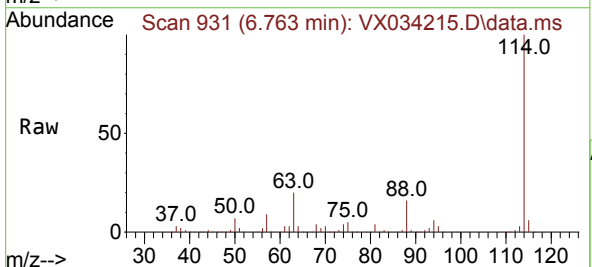

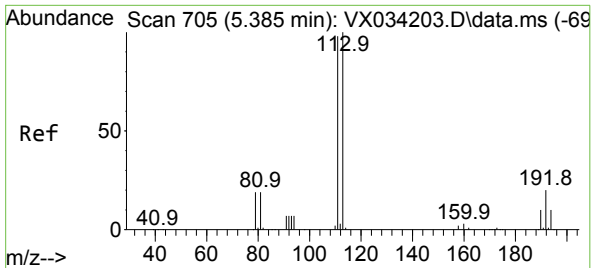

#35
 Dibromofluoromethane
 Concen: 49.334 ug/l
 RT: 5.391 min Scan# 706
 Delta R.T. 0.006 min
 Lab File: VX034215.D
 Acq: 21 Feb 2023 17:28

Instrument : MSVOA_X
 ClientSampleId :

Tgt Ion	Resp	Lower	Upper
113	164188		
113	100		
111	102.9	83.0	124.6
192	20.3	19.0	28.4

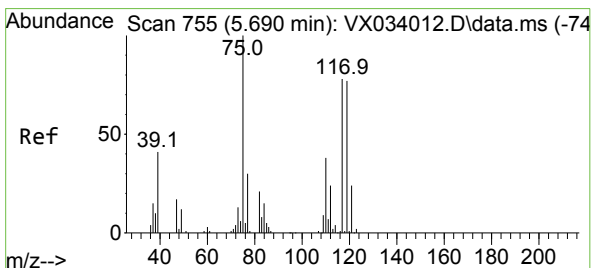
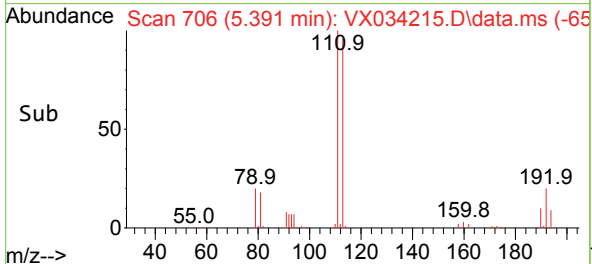
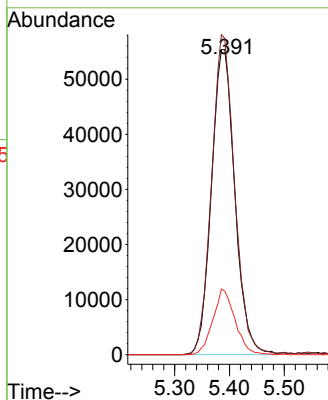
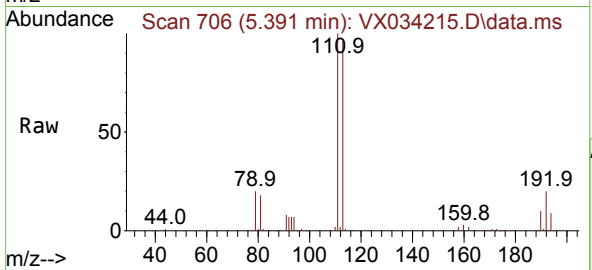

#36
 1,1-Dichloropropene
 Concen: 0.267 ug/l
 RT: 5.702 min Scan# 757
 Delta R.T. 0.012 min
 Lab File: VX034215.D
 Acq: 21 Feb 2023 17:28

Tgt Ion	Resp	Lower	Upper
75	1314		
75	100		
110	31.0	18.8	56.4
77	24.9	25.1	37.7#

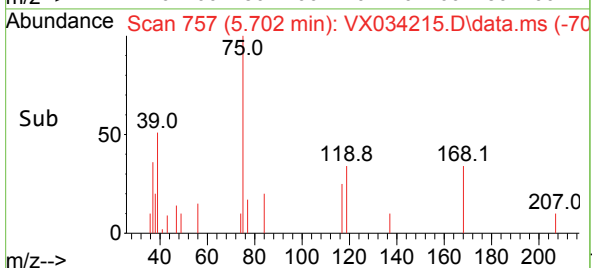
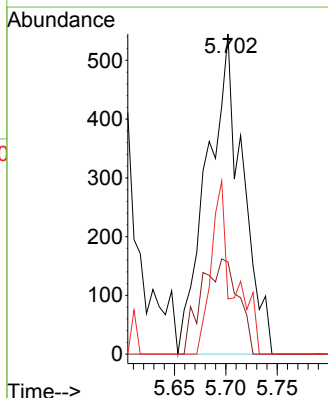
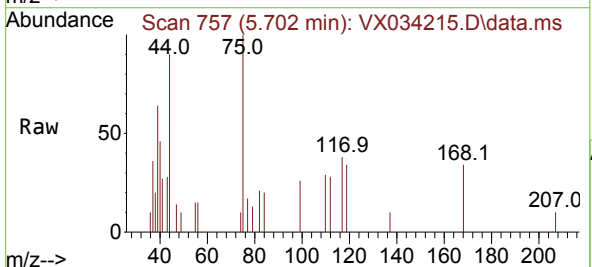

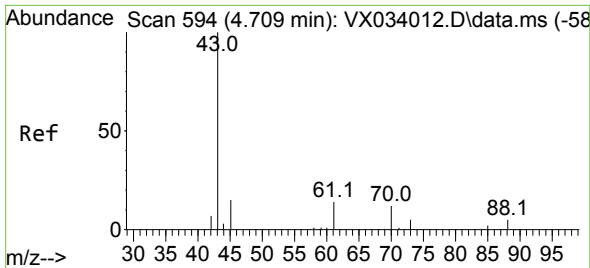

#37
 Ethyl Acetate
 Concen: 0.013 ug/l
 RT: 4.696 min Scan# 592
 Delta R.T. -0.012 min
 Lab File: VX034215.D
 Acq: 21 Feb 2023 17:28

Instrument : MSVOA_X
 ClientSampleId :

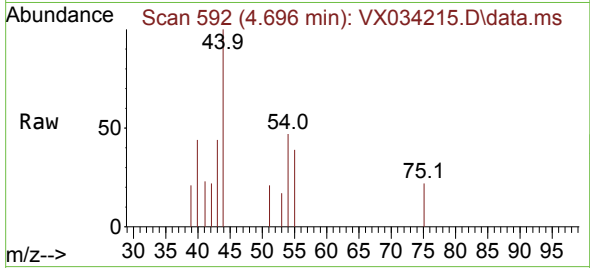

Tgt Ion: 43 Resp: 69
 Ion Ratio Lower Upper
 43 100
 61 0.0 11.1 16.7#
 70 26.1 8.5 12.7#

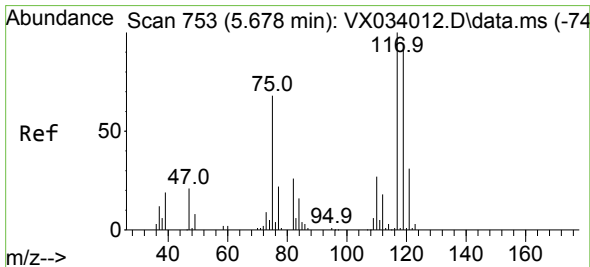
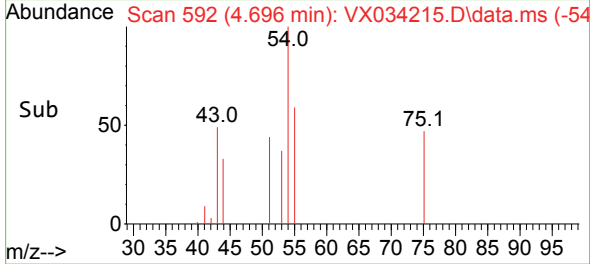
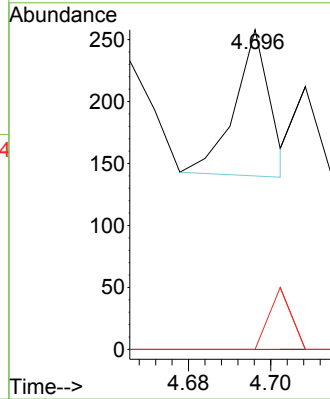

#38
 Carbon Tetrachloride
 Concen: 0.297 ug/l
 RT: 5.678 min Scan# 753
 Delta R.T. 0.006 min
 Lab File: VX034215.D
 Acq: 21 Feb 2023 17:28

Tgt Ion: 117 Resp: 1504
 Ion Ratio Lower Upper
 117 100
 119 60.2 78.0 117.0#
 121 40.5 24.4 36.6#

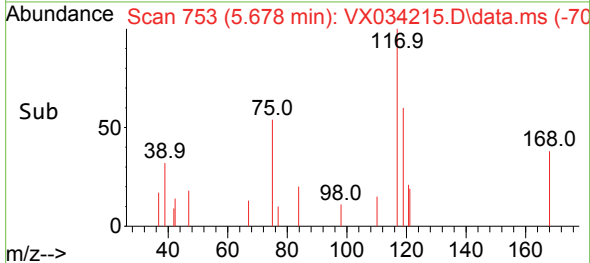
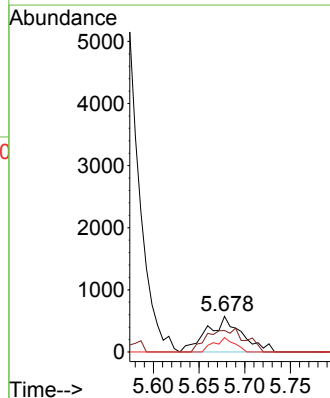
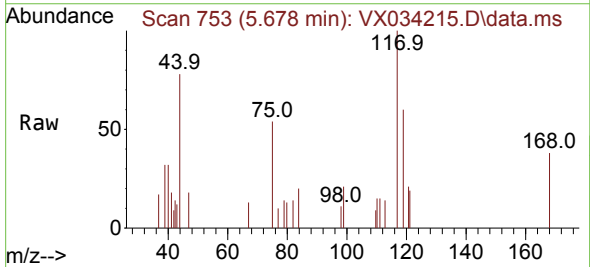

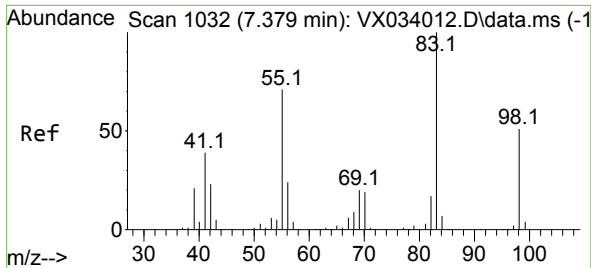

#39
 Methylcyclohexane
 Concen: 0.262 ug/l
 RT: 7.379 min Scan# 1032
 Delta R.T. 0.000 min
 Lab File: VX034215.D
 Acq: 21 Feb 2023 17:28

Instrument : MSVOA_X
 ClientSampleId :

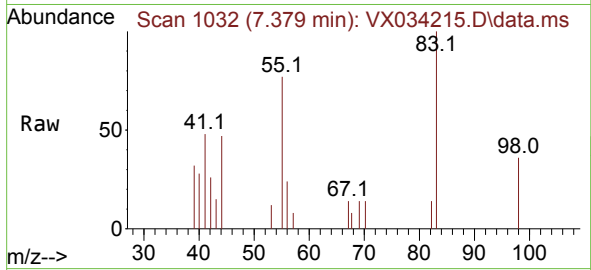

Tgt Ion: 83 Resp: 1660
 Ion Ratio Lower Upper
 83 100
 55 77.5 61.8 92.6
 98 35.9 39.3 58.9#

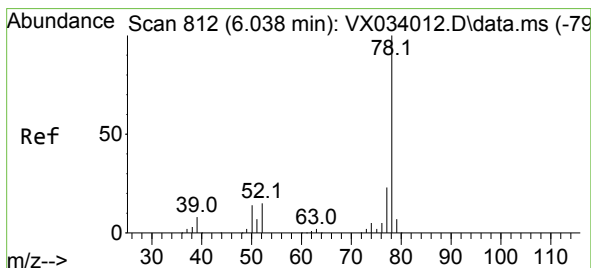
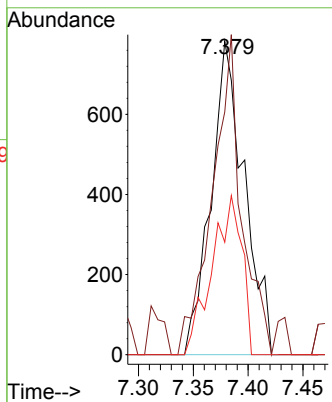
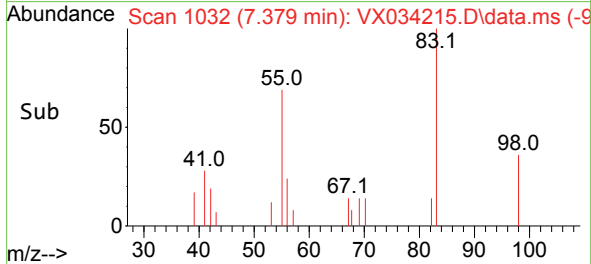

#40
 Benzene
 Concen: 0.233 ug/l
 RT: 6.037 min Scan# 812
 Delta R.T. 0.000 min
 Lab File: VX034215.D
 Acq: 21 Feb 2023 17:28

Tgt Ion: 78 Resp: 3392
 Ion Ratio Lower Upper
 78 100
 77 21.9 19.0 28.4

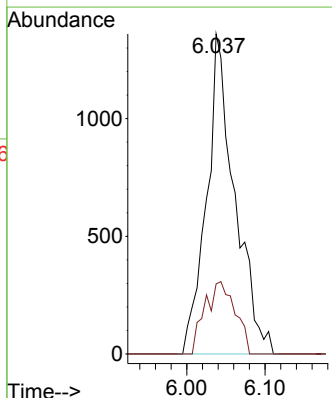
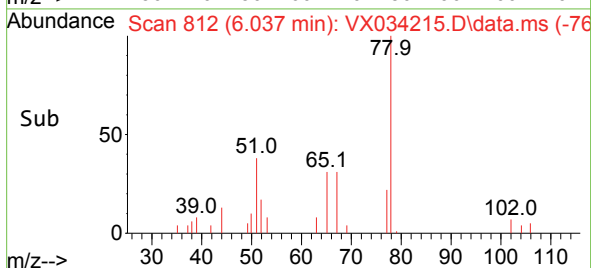
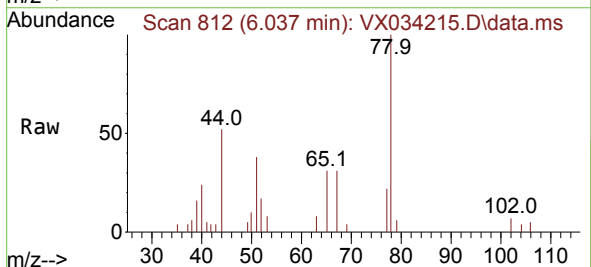

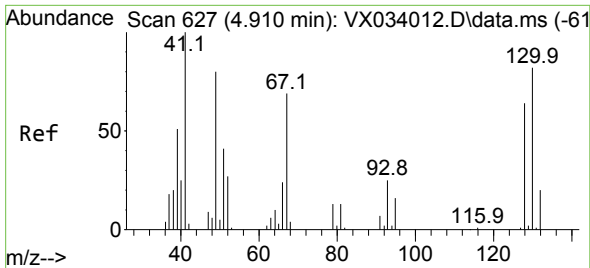

#41
 Methacrylonitrile
 Concen: 0.185 ug/l
 RT: 4.946 min Scan# 61
 Delta R.T. 0.031 min
 Lab File: VX034215.D
 Acq: 21 Feb 2023 17:28

Instrument :
 MSVOA_X
 ClientSampleId :

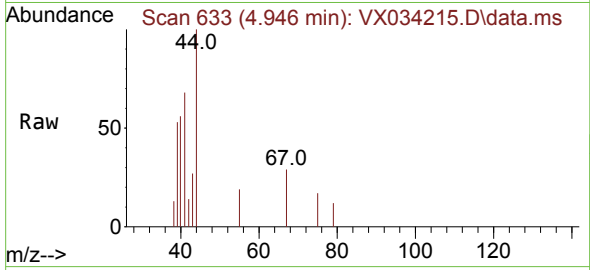

Tgt Ion: 41 Resp: 568

Ion	Ratio	Lower	Upper
41	100		
39	36.8	43.8	65.6#
67	22.4	54.8	82.2#
52	9.3	23.0	34.6#

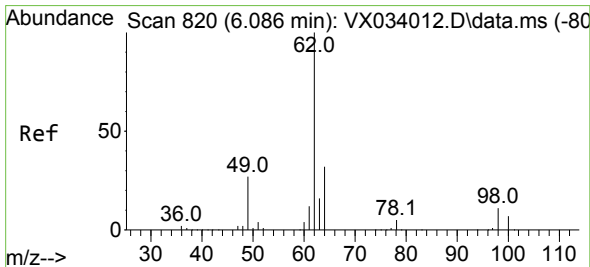
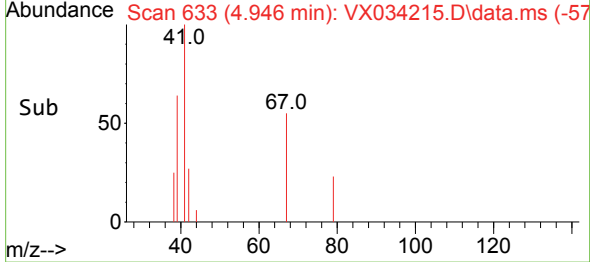
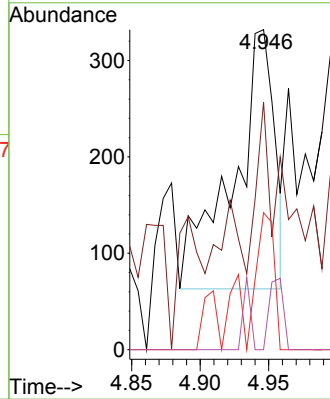

#42
 1,2-Dichloroethane
 Concen: 0.305 ug/l
 RT: 6.092 min Scan# 821
 Delta R.T. 0.006 min
 Lab File: VX034215.D
 Acq: 21 Feb 2023 17:28

Tgt Ion: 62 Resp: 1565

Ion	Ratio	Lower	Upper
62	100		
98	6.4	0.0	20.2

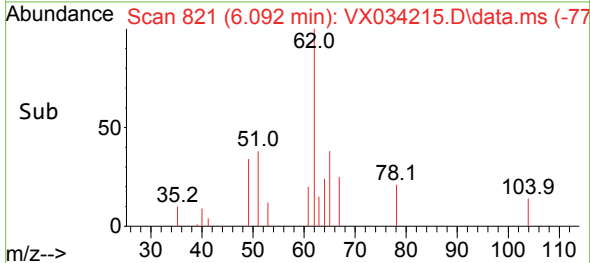
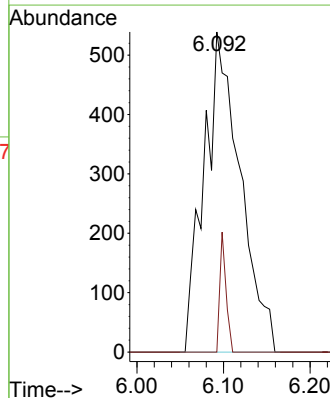
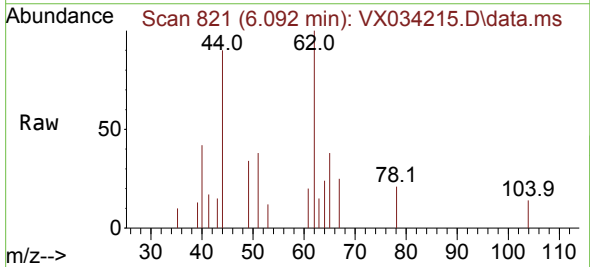

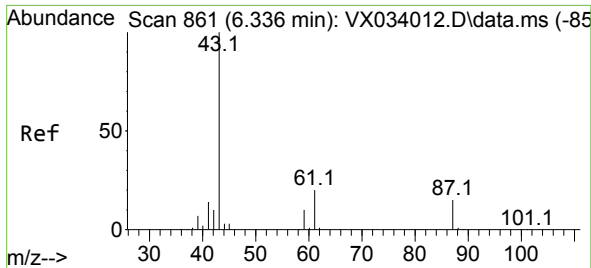

#43
 Isopropyl Acetate
 Concen: 0.189 ug/l
 RT: 6.354 min Scan# 864
 Delta R.T. 0.018 min
 Lab File: VX034215.D
 Acq: 21 Feb 2023 17:28

Instrument : MSVOA_X
 ClientSampleId :

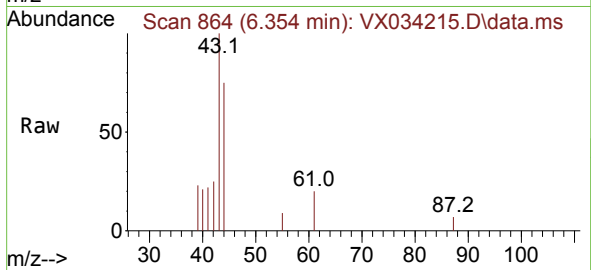

Tgt Ion: 43 Resp: 1839
 Ion Ratio Lower Upper
 43 100
 61 7.4 15.7 23.5#
 87 2.4 10.6 15.8#

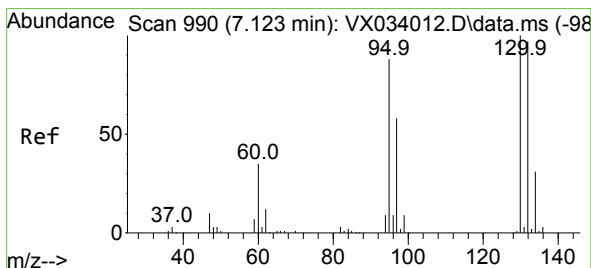
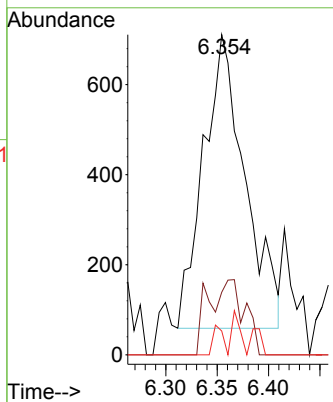
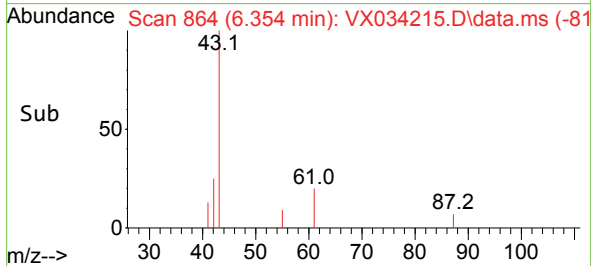

#44
 Trichloroethene
 Concen: 0.276 ug/l
 RT: 7.135 min Scan# 992
 Delta R.T. 0.012 min
 Lab File: VX034215.D
 Acq: 21 Feb 2023 17:28

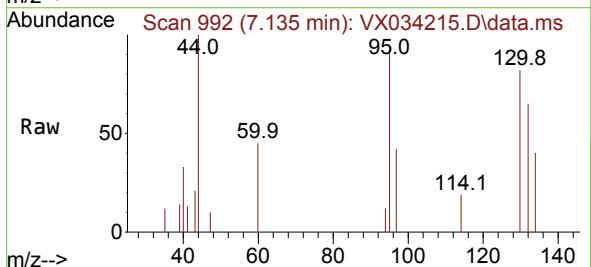

Tgt Ion: 130 Resp: 1032
 Ion Ratio Lower Upper
 130 100
 95 112.8 0.0 182.6

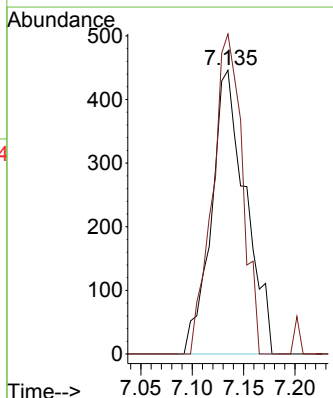
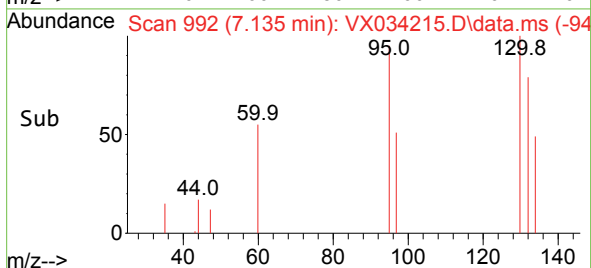

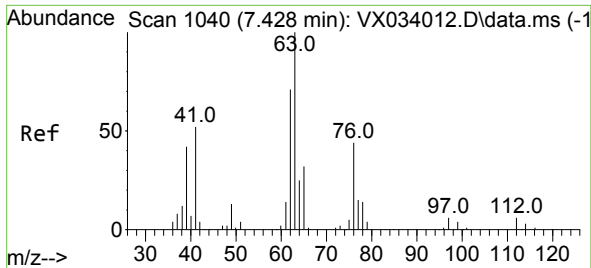

#45
 1,2-Dichloropropane
 Concen: 0.213 ug/l
 RT: 7.440 min Scan# 1042
 Delta R.T. 0.012 min
 Lab File: VX034215.D
 Acq: 21 Feb 2023 17:28

Instrument : MSVOA_X
 ClientSampleId :

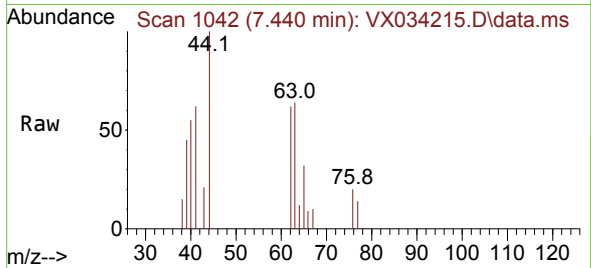

Tgt Ion: 63 Resp: 827
 Ion Ratio Lower Upper
 63 100
 65 50.8 24.2 36.2#

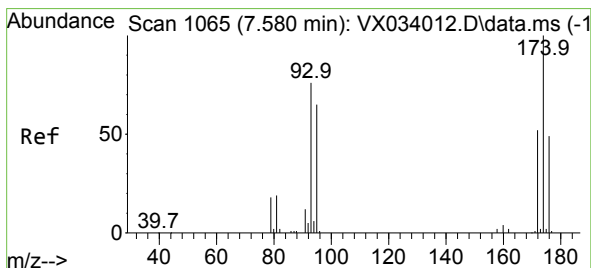
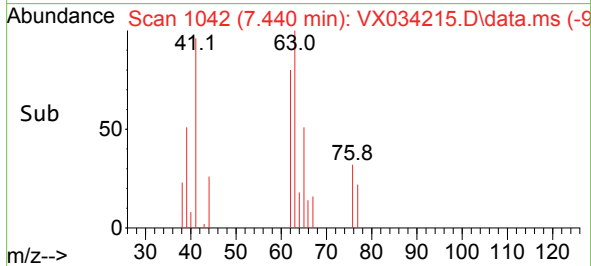
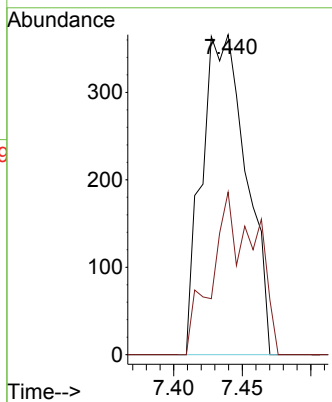

#46
 Dibromomethane
 Concen: 0.223 ug/l
 RT: 7.580 min Scan# 1065
 Delta R.T. 0.000 min
 Lab File: VX034215.D
 Acq: 21 Feb 2023 17:28

Tgt Ion: 93 Resp: 571
 Ion Ratio Lower Upper
 93 100
 95 90.5 67.6 101.4
 174 90.7 97.4 146.0#

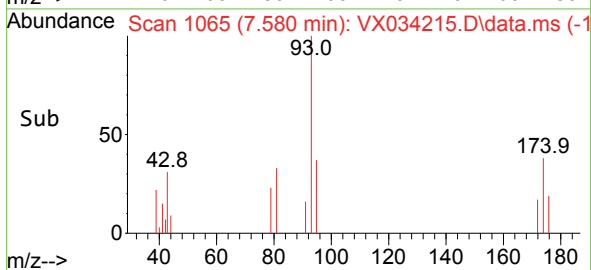
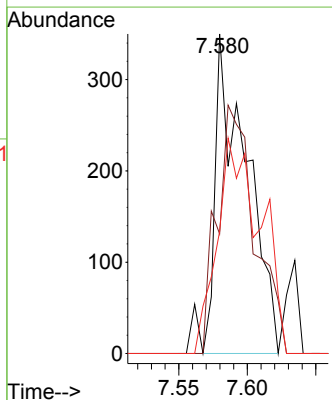
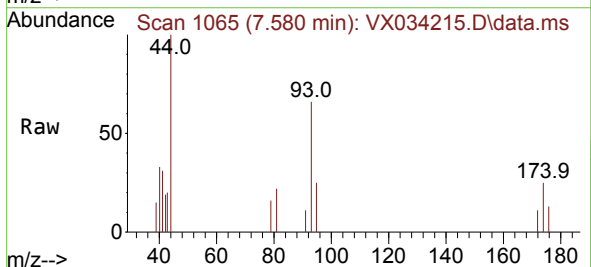

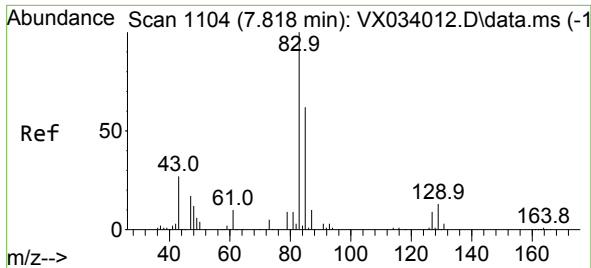

#47
 Bromodichloromethane
 Concen: 0.221 ug/l
 RT: 7.830 min Scan# 1106
 Delta R.T. 0.012 min
 Lab File: VX034215.D
 Acq: 21 Feb 2023 17:28

Instrument : MSVOA_X
 ClientSampleId :

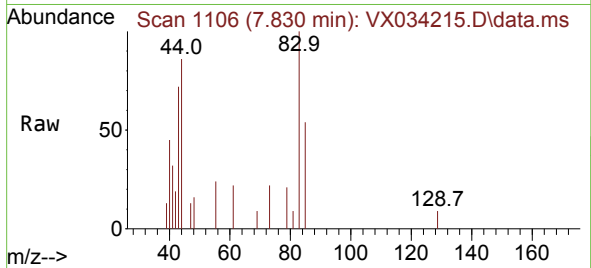

Tgt Ion: 83 Resp: 1159
 Ion Ratio Lower Upper
 83 100
 85 53.7 49.8 74.6
 127 0.0 7.0 10.4#

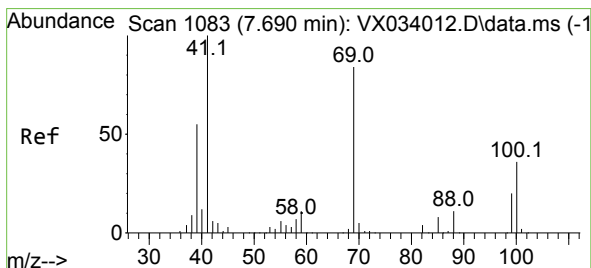
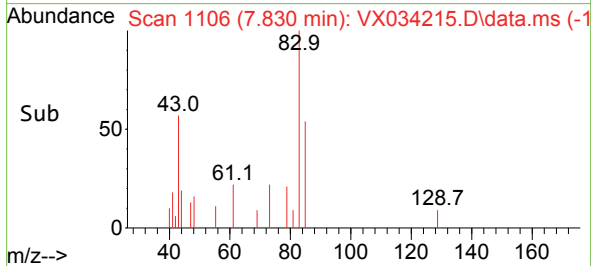
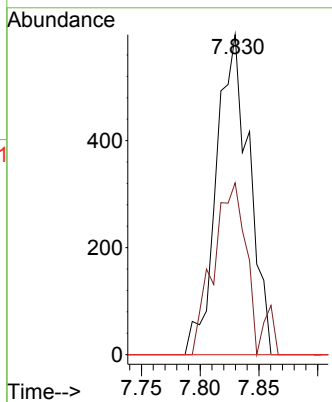

#48
 Methyl methacrylate
 Concen: 0.279 ug/l
 RT: 7.714 min Scan# 1087
 Delta R.T. 0.024 min
 Lab File: VX034215.D
 Acq: 21 Feb 2023 17:28

Tgt Ion: 41 Resp: 1284
 Ion Ratio Lower Upper
 41 100
 69 64.1 63.1 94.7
 39 51.5 43.2 64.8

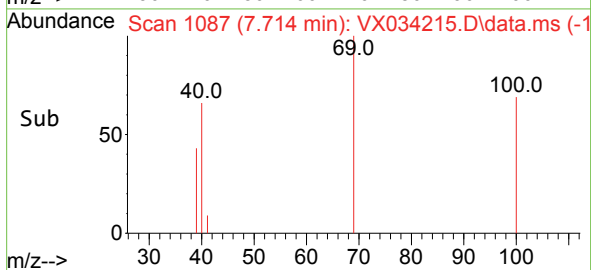
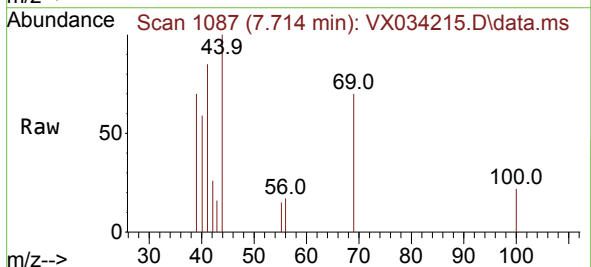
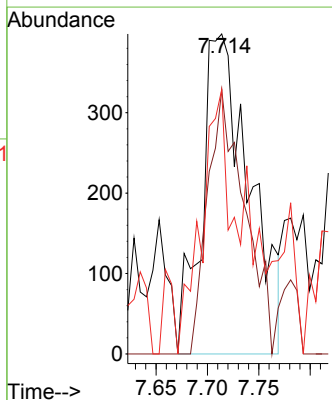

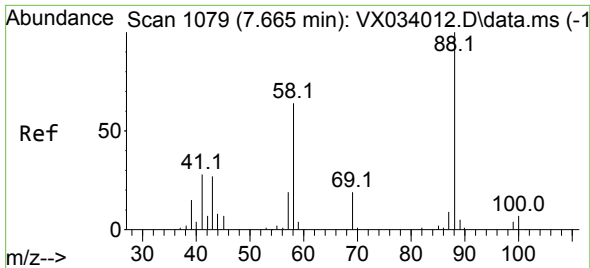

#49
 1,4-Dioxane
 Concen: 3.580 ug/l
 RT: 7.677 min Scan# 1081
 Delta R.T. 0.024 min
 Lab File: VX034215.D
 Acq: 21 Feb 2023 17:28

Instrument :
 MSVOA_X
 ClientSampleId :

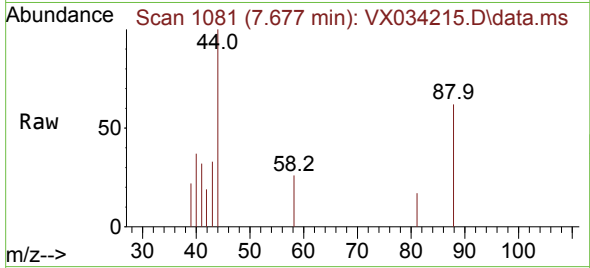

Tgt Ion: 88 Resp: 329
 Ion Ratio Lower Upper
 88 100
 43 54.1 0.0 0.0#
 58 67.8 56.5 84.7

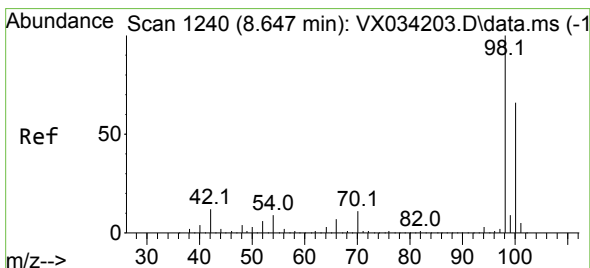
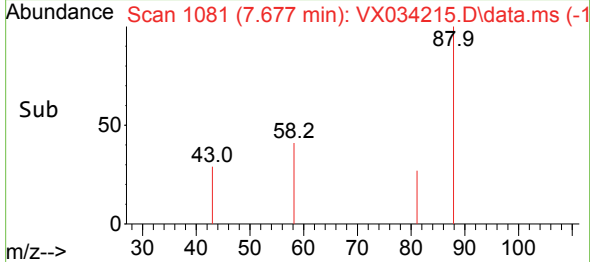
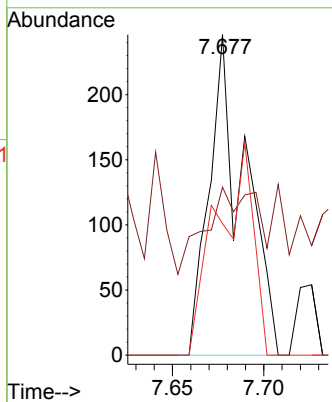

#50
 Toluene-d8
 Concen: 50.874 ug/l
 RT: 8.647 min Scan# 1240
 Delta R.T. 0.000 min
 Lab File: VX034215.D
 Acq: 21 Feb 2023 17:28

Tgt Ion: 98 Resp: 607897
 Ion Ratio Lower Upper
 98 100
 100 65.6 53.6 80.4

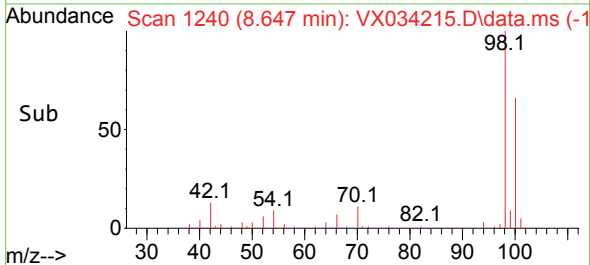
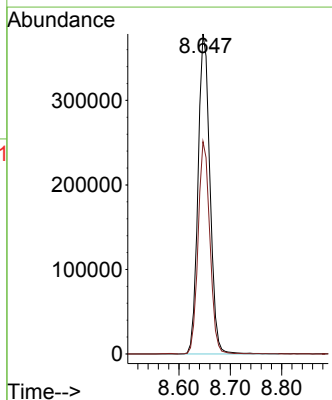
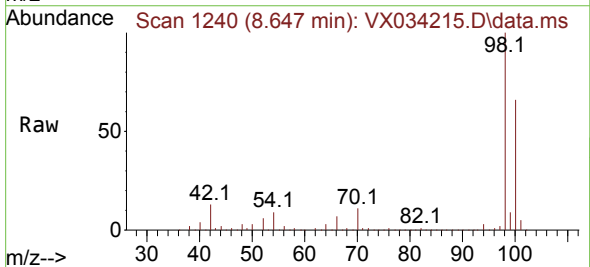

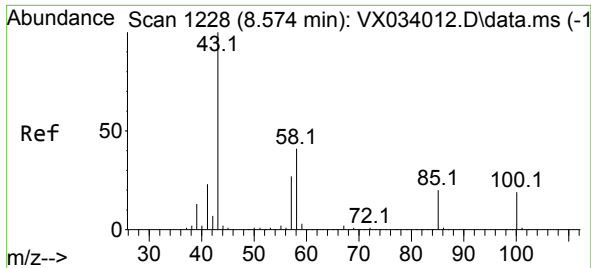

#51
 4-Methyl-2-Pentanone
 Concen: 1.080 ug/l
 RT: 8.574 min Scan# 11
 Delta R.T. 0.006 min
 Lab File: VX034215.D
 Acq: 21 Feb 2023 17:28

Instrument :
 MSVOA_X
 ClientSampleId :

Tgt Ion: 43 Resp: 5768
 Ion Ratio Lower Upper
 43 100
 58 42.6 31.2 46.8

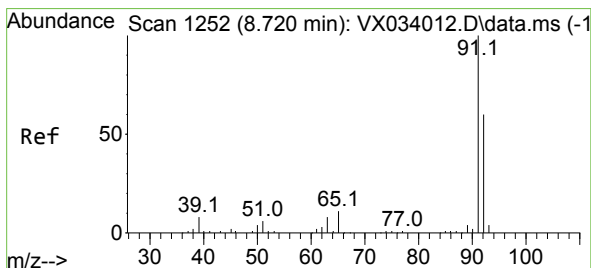
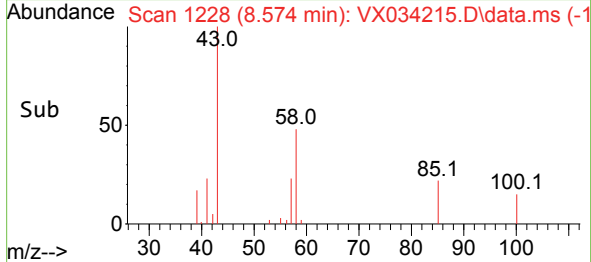
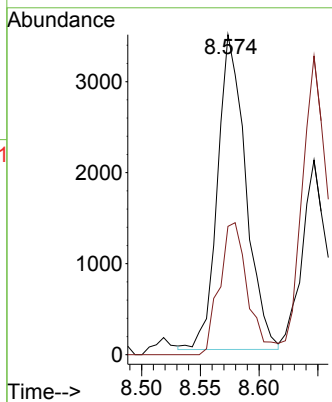
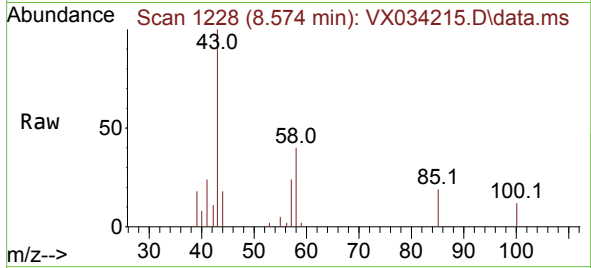

#52
 Toluene
 Concen: 0.246 ug/l
 RT: 8.726 min Scan# 1253
 Delta R.T. 0.012 min
 Lab File: VX034215.D
 Acq: 21 Feb 2023 17:28

Tgt Ion: 92 Resp: 2178
 Ion Ratio Lower Upper
 92 100
 91 176.6 135.5 203.3

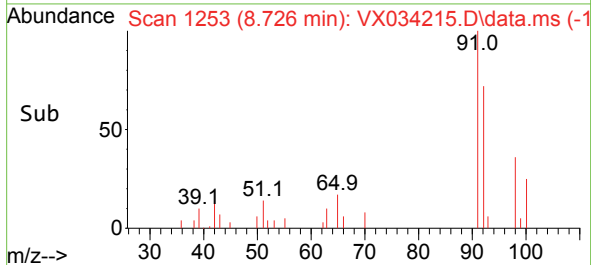
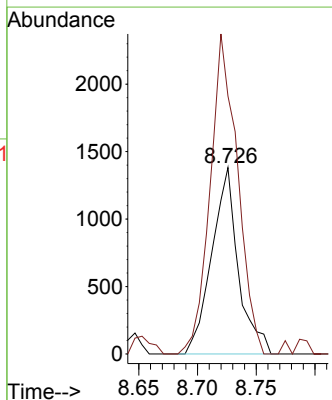
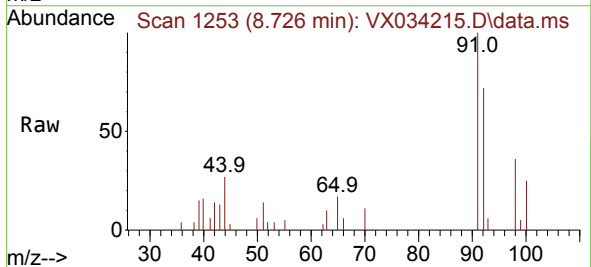

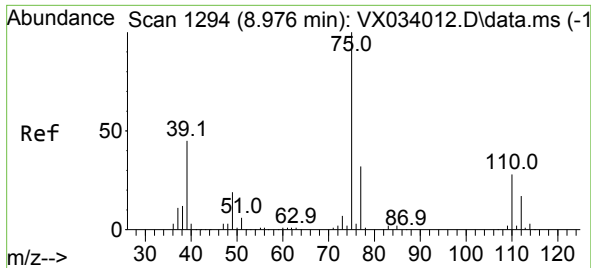

#53
 t-1,3-Dichloropropene
 Concen: 0.179 ug/l
 RT: 8.988 min Scan# 1196
 Delta R.T. 0.012 min
 Lab File: VX034215.D
 Acq: 21 Feb 2023 17:28

Instrument : MSVOA_X
 ClientSampleId :

Tgt Ion: 75 Resp: 1083
 Ion Ratio Lower Upper
 75 100
 77 32.8 25.5 38.3

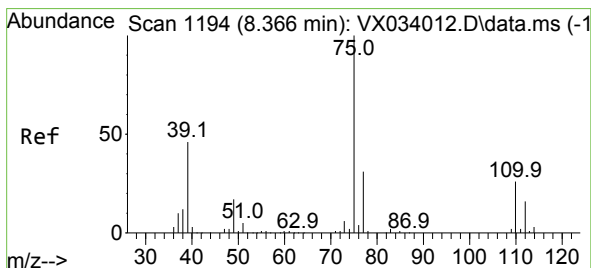
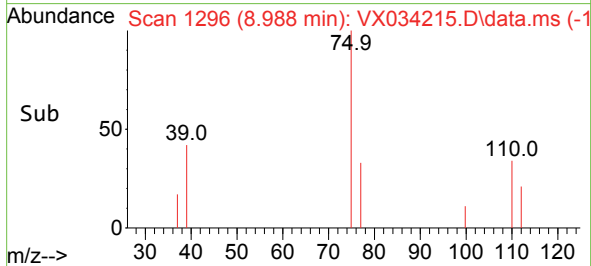
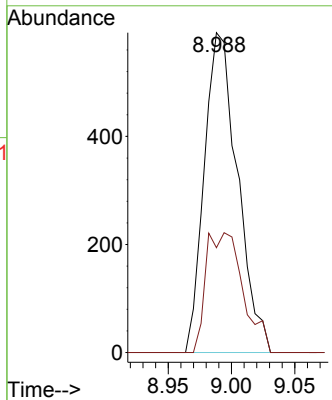
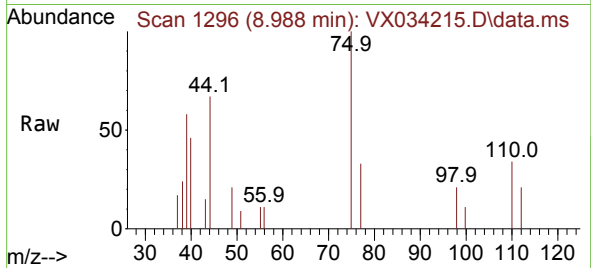

#54
 cis-1,3-Dichloropropene
 Concen: 0.190 ug/l
 RT: 8.378 min Scan# 1196
 Delta R.T. 0.012 min
 Lab File: VX034215.D
 Acq: 21 Feb 2023 17:28

Tgt Ion: 75 Resp: 1226
 Ion Ratio Lower Upper
 75 100
 77 28.0 25.0 37.6
 39 65.9 38.6 58.0#

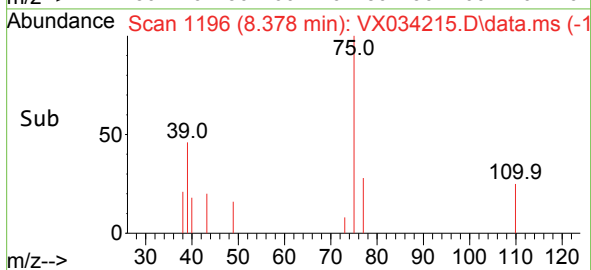
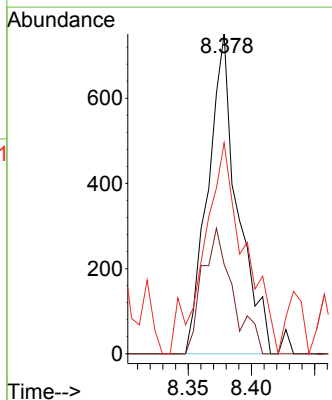
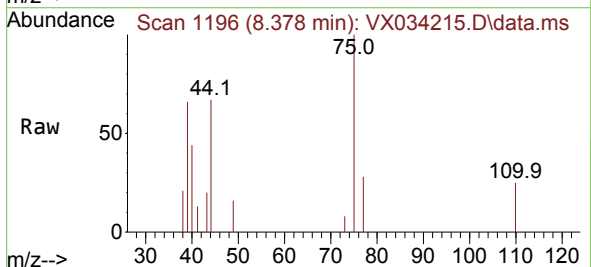

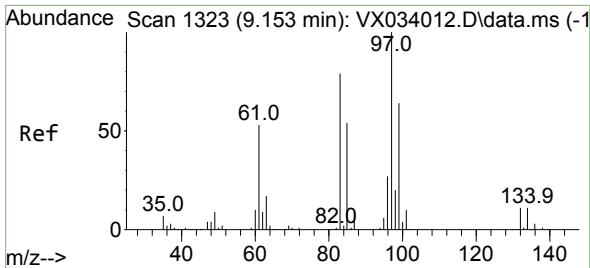

#55
 1,1,2-Trichloroethane
 Concen: 0.227 ug/l
 RT: 9.159 min Scan# 11
 Delta R.T. 0.006 min
 Lab File: VX034215.D
 Acq: 21 Feb 2023 17:28

Instrument :
 MSVOA_X
 ClientSampleId :

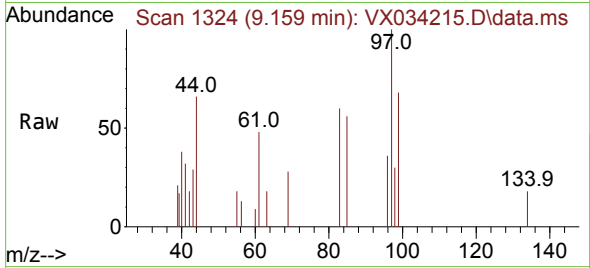

Tgt Ion: 97 Resp: 810

Ion	Ratio	Lower	Upper
97	100		
83	59.9	67.4	101.0#
85	56.1	43.2	64.8
99	67.6	50.2	75.2

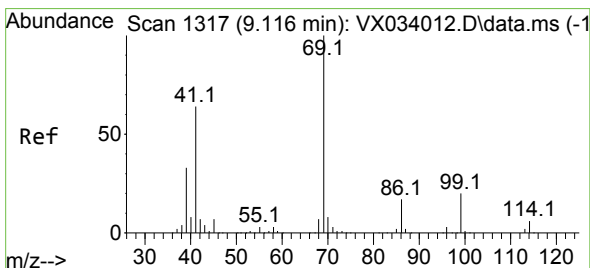
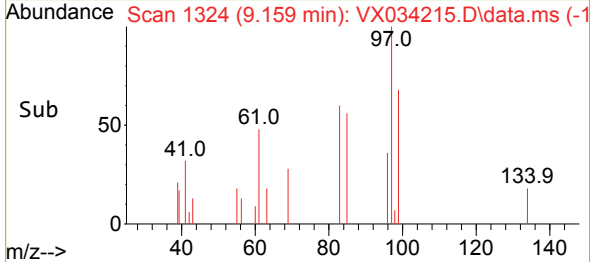
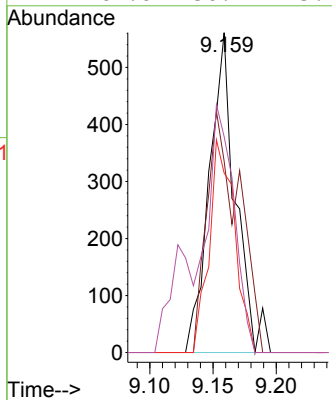

#56
 Ethyl methacrylate
 Concen: 0.188 ug/l
 RT: 9.128 min Scan# 1319
 Delta R.T. 0.012 min
 Lab File: VX034215.D
 Acq: 21 Feb 2023 17:28

Tgt Ion: 69 Resp: 1134

Ion	Ratio	Lower	Upper
69	100		
41	109.8	55.1	82.7#
39	28.6	28.5	42.7

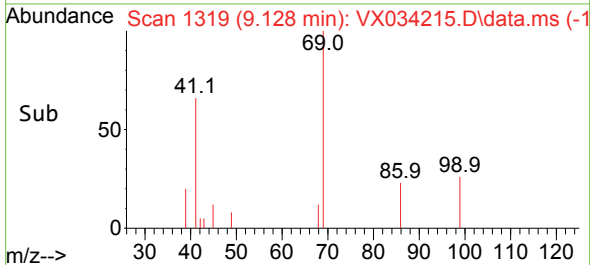
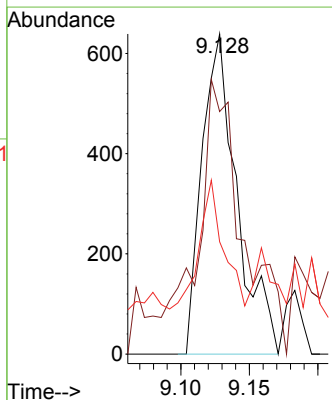
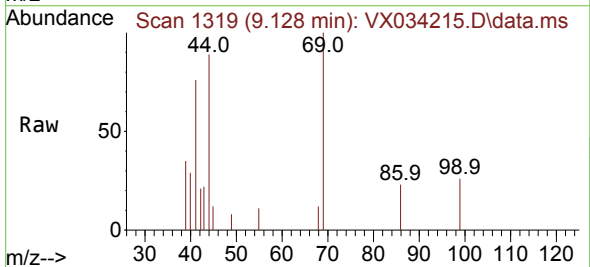

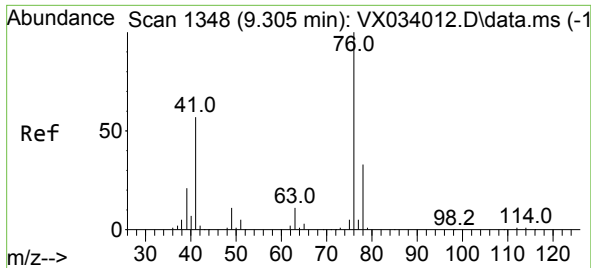

#57
 1,3-Dichloropropane
 Concen: 0.243 ug/l
 RT: 9.317 min Scan# 1176
 Delta R.T. 0.012 min
 Lab File: VX034215.D
 Acq: 21 Feb 2023 17:28

Instrument : MSVOA_X
 ClientSampleId :

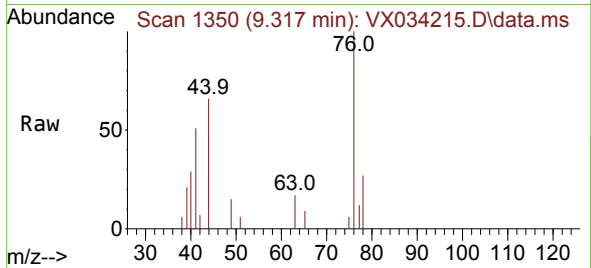

Tgt Ion: 76 Resp: 1508
 Ion Ratio Lower Upper
 76 100
 78 27.9 25.6 38.4

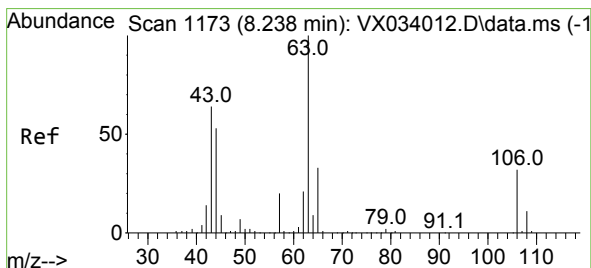
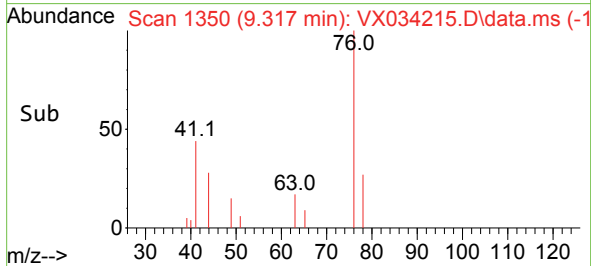
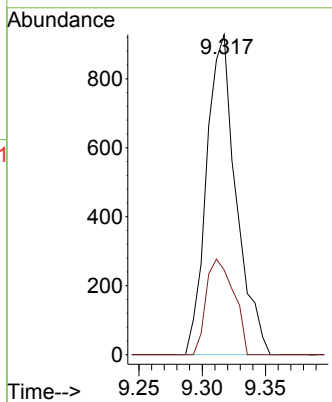

#58
 2-Chloroethyl Vinyl ether
 Concen: 0.973 ug/l
 RT: 8.257 min Scan# 1176
 Delta R.T. 0.018 min
 Lab File: VX034215.D
 Acq: 21 Feb 2023 17:28

Tgt Ion: 63 Resp: 2543
 Ion Ratio Lower Upper
 63 100
 106 30.0 24.5 36.7

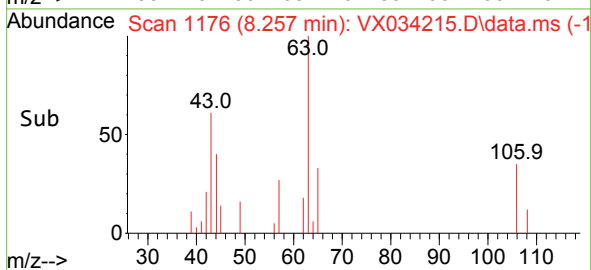
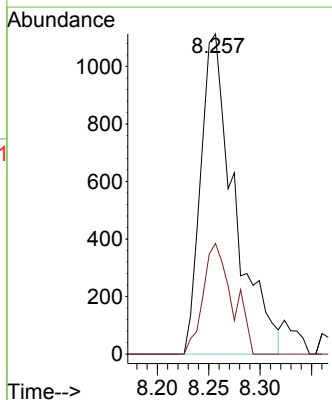
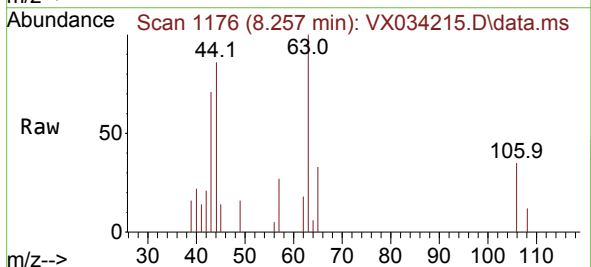

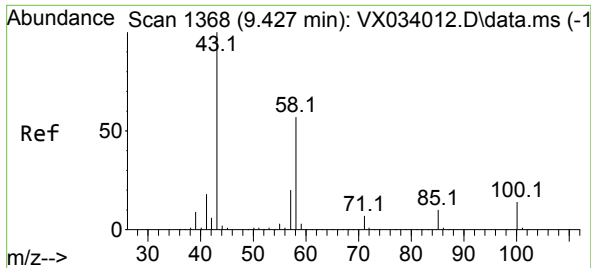

#59
 2-Hexanone
 Concen: 1.114 ug/l
 RT: 9.445 min Scan# 11
 Delta R.T. 0.018 min
 Lab File: VX034215.D
 Acq: 21 Feb 2023 17:28

Instrument :
 MSVOA_X
 ClientSampleId :

Tgt Ion: 43 Resp: 4533
 Ion Ratio Lower Upper
 43 100
 58 46.3 27.4 82.0

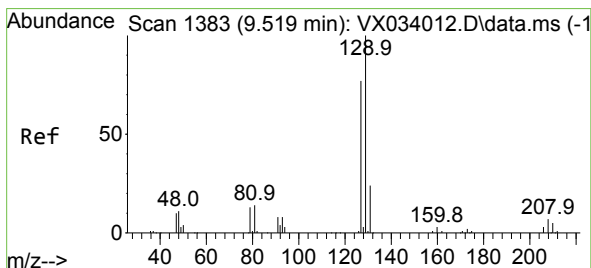
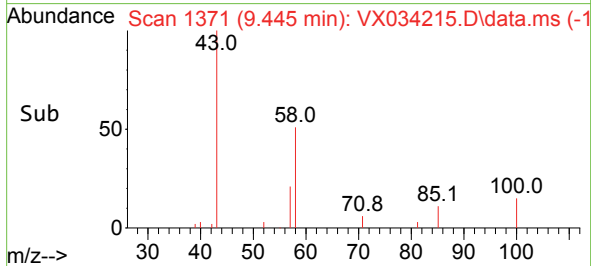
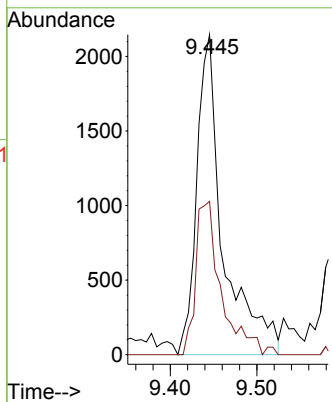
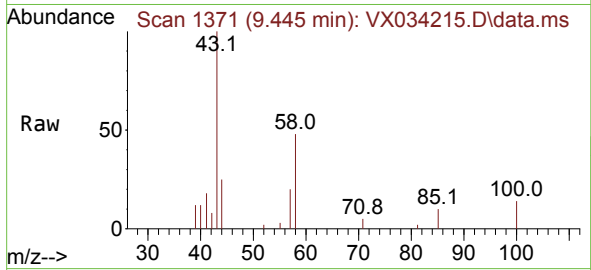

#60
 Dibromochloromethane
 Concen: 0.202 ug/l
 RT: 9.525 min Scan# 1384
 Delta R.T. 0.006 min
 Lab File: VX034215.D
 Acq: 21 Feb 2023 17:28

Tgt Ion: 129 Resp: 795
 Ion Ratio Lower Upper
 129 100
 127 80.3 38.8 116.3

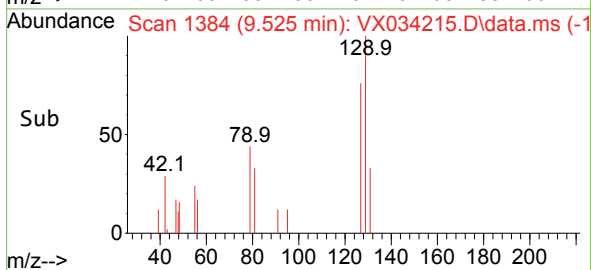
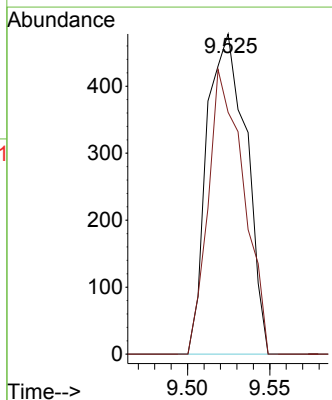
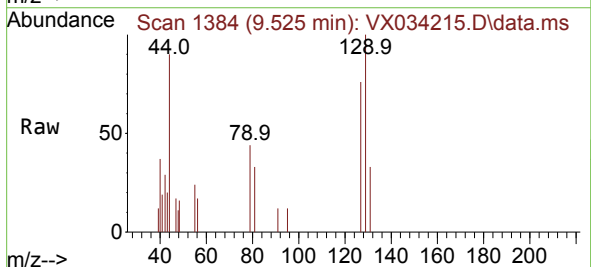

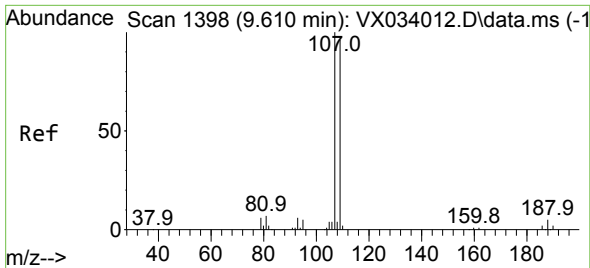

#61
 1,2-Dibromoethane
 Concen: 0.216 ug/l
 RT: 9.610 min Scan# 11
 Delta R.T. 0.000 min
 Lab File: VX034215.D
 Acq: 21 Feb 2023 17:28

Instrument :
 MSVOA_X
 ClientSampleId :

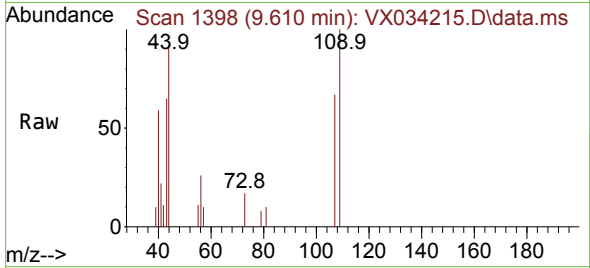

Tgt Ion:107 Resp: 814
 Ion Ratio Lower Upper
 107 100
 109 110.8 74.2 111.2

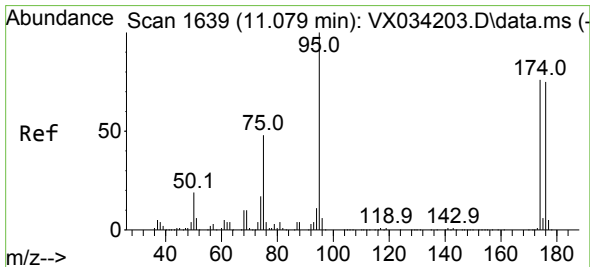
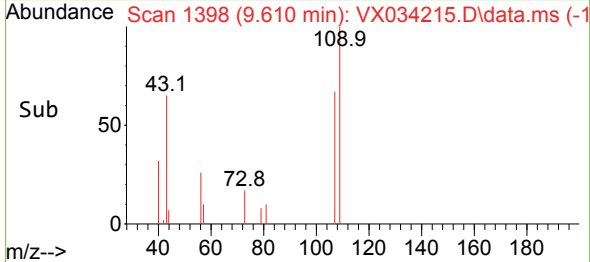
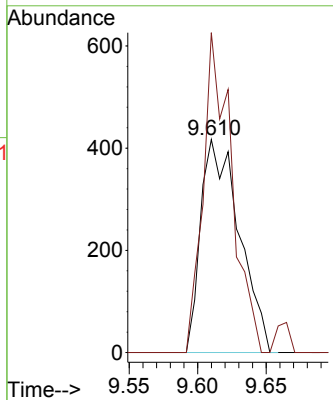

#62
 4-Bromofluorobenzene
 Concen: 46.324 ug/l
 RT: 11.079 min Scan# 1639
 Delta R.T. 0.000 min
 Lab File: VX034215.D
 Acq: 21 Feb 2023 17:28

Tgt Ion: 95 Resp: 211730
 Ion Ratio Lower Upper
 95 100
 174 81.9 0.0 184.4
 176 79.8 0.0 178.8

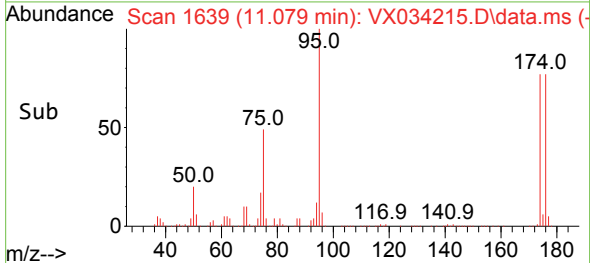
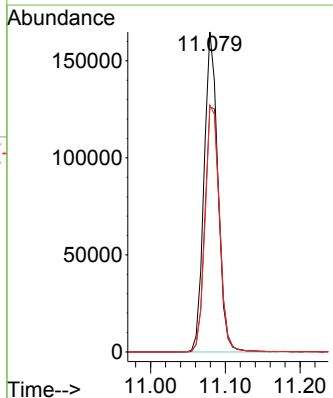
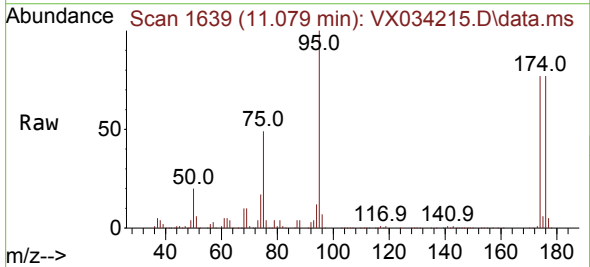

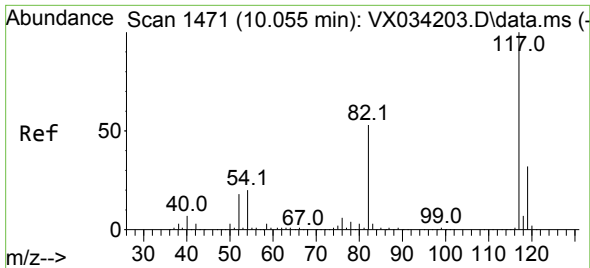

#63
 Chlorobenzene-d5
 Concen: 50.000 ug/l
 RT: 10.055 min Scan# 14
 Delta R.T. 0.000 min
 Lab File: VX034215.D
 Acq: 21 Feb 2023 17:28

Instrument :
 MSVOA_X
 ClientSampleId :

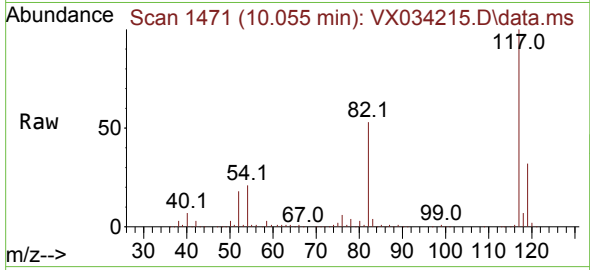

Tgt Ion:117 Resp: 447012

Ion	Ratio	Lower	Upper
117	100		
82	53.4	40.6	60.8
119	32.4	25.6	38.4

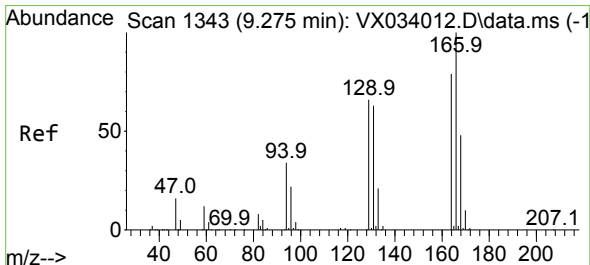
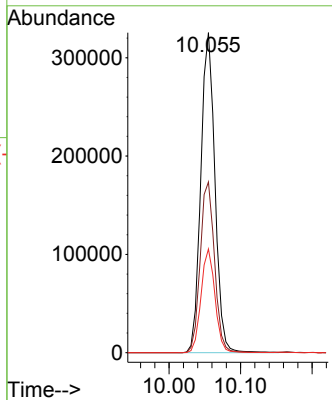
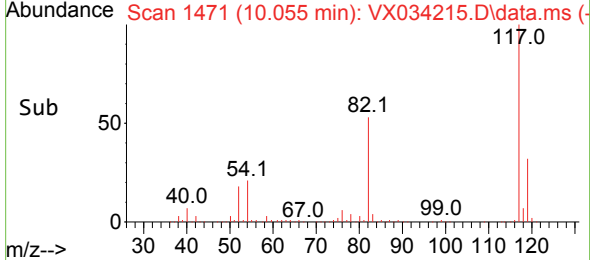

#64
 Tetrachloroethene
 Concen: 0.266 ug/l
 RT: 9.275 min Scan# 1343
 Delta R.T. 0.000 min
 Lab File: VX034215.D
 Acq: 21 Feb 2023 17:28

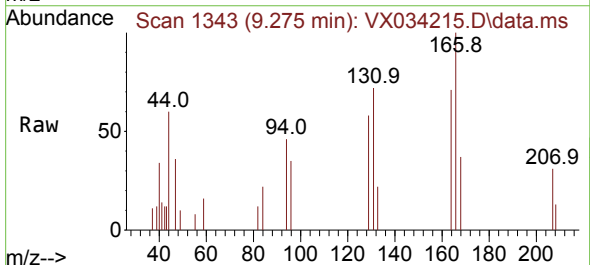

Tgt Ion:164 Resp: 839

Ion	Ratio	Lower	Upper
164	100		
166	140.0	100.2	150.2
129	80.8	69.2	103.8
131	101.3	67.2	100.8

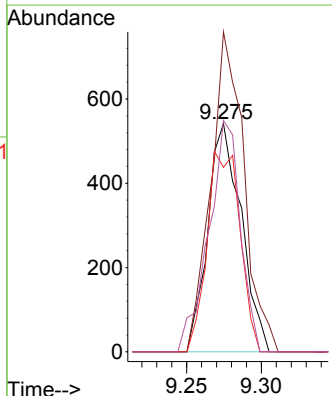
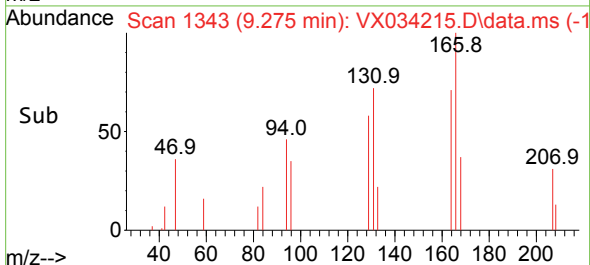

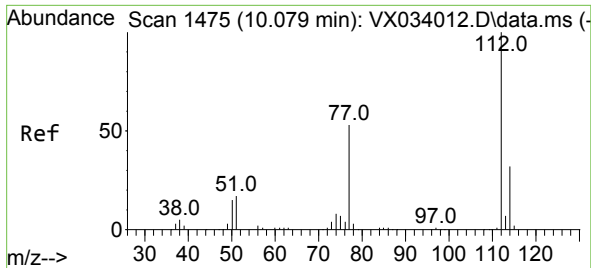

#65
 Chlorobenzene
 Concen: 0.247 ug/l
 RT: 10.079 min Scan# 1475
 Delta R.T. 0.000 min
 Lab File: VX034215.D
 Acq: 21 Feb 2023 17:28

Instrument : MSVOA_X
 ClientSampleId :

Tgt Ion:112 Resp: 2297
 Ion Ratio Lower Upper
 112 100
 114 29.3 26.2 39.4

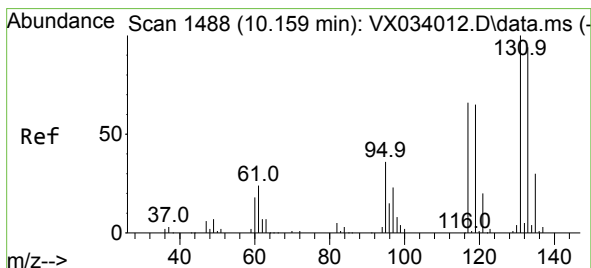
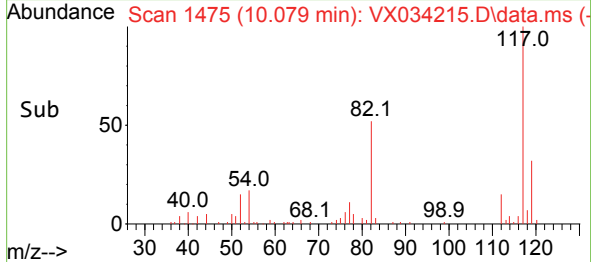
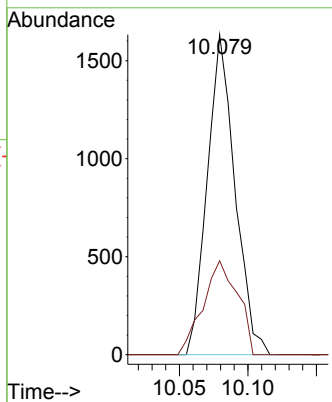
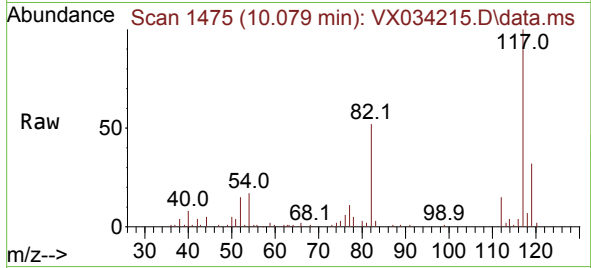

#66
 1,1,1,2-Tetrachloroethane
 Concen: 0.222 ug/l
 RT: 10.165 min Scan# 1489
 Delta R.T. 0.000 min
 Lab File: VX034215.D
 Acq: 21 Feb 2023 17:28

Tgt Ion:131 Resp: 802
 Ion Ratio Lower Upper
 131 100
 133 104.1 48.4 145.0
 119 0.0 31.9 95.7#

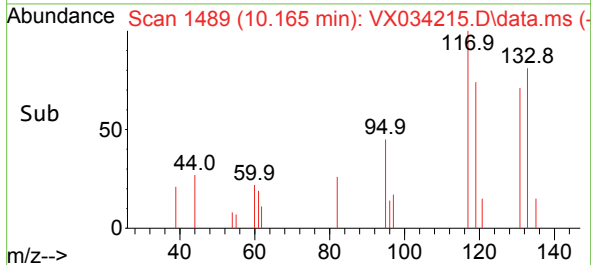
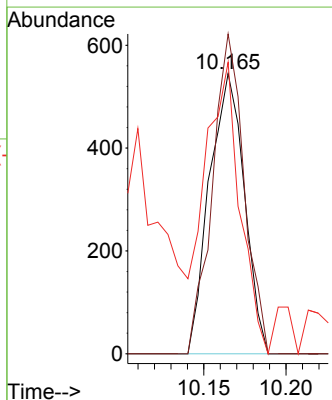
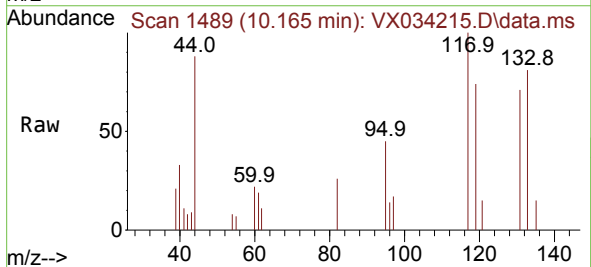

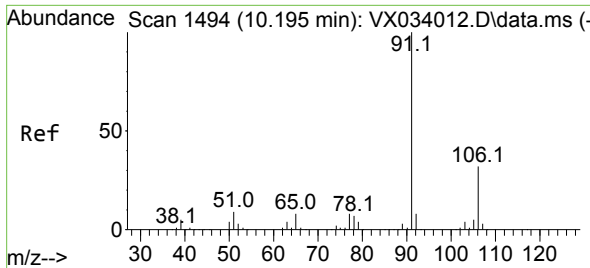

#67
 Ethyl Benzene
 Concen: 0.243 ug/l
 RT: 10.195 min Scan# 1494
 Delta R.T. 0.000 min
 Lab File: VX034215.D
 Acq: 21 Feb 2023 17:28

Instrument : MSVOA_X
 ClientSampleId :

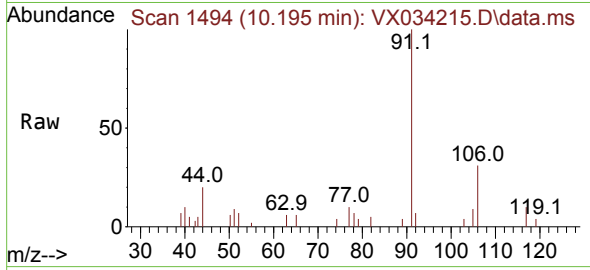

Tgt Ion: 91 Resp: 4065
 Ion Ratio Lower Upper
 91 100
 106 31.1 25.8 38.8

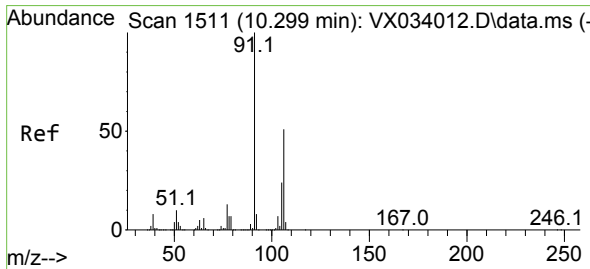
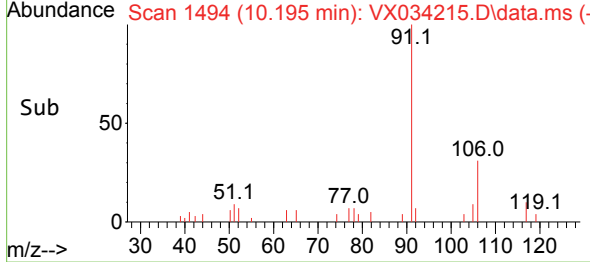
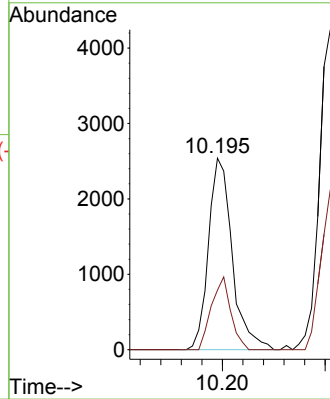

#68
 m/p-Xylenes
 Concen: 0.481 ug/l
 RT: 10.305 min Scan# 1512
 Delta R.T. 0.006 min
 Lab File: VX034215.D
 Acq: 21 Feb 2023 17:28

Tgt Ion: 106 Resp: 3079
 Ion Ratio Lower Upper
 106 100
 91 203.3 156.4 234.6

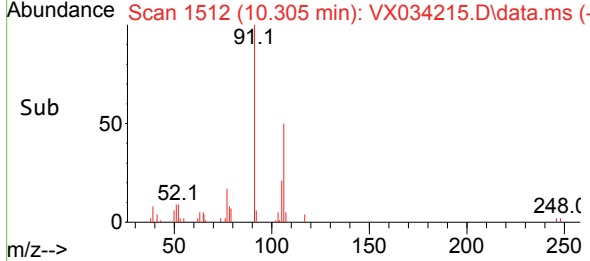
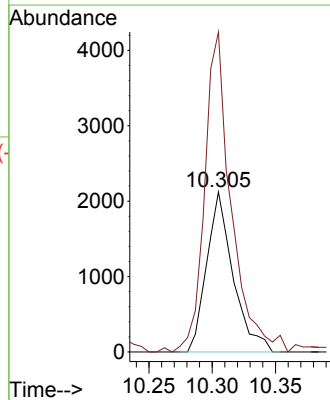
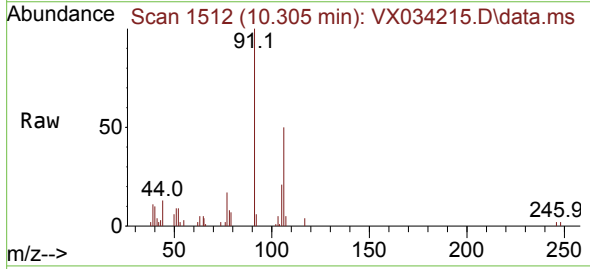

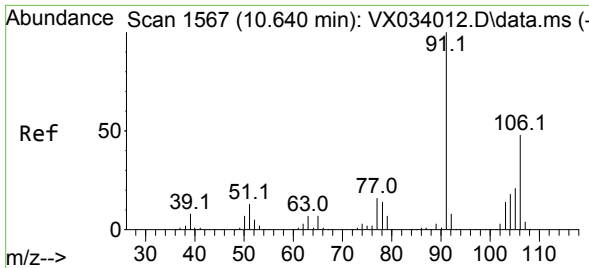

#69
 o-Xylene
 Concen: 0.227 ug/l
 RT: 10.640 min Scan# 1571
 Delta R.T. 0.000 min
 Lab File: VX034215.D
 Acq: 21 Feb 2023 17:28

Instrument : MSVOA_X
 ClientSampleId :

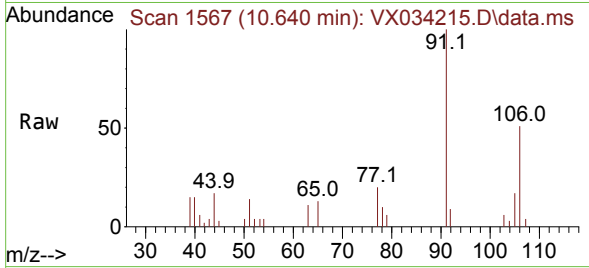

Tgt Ion:106 Resp: 1448
 Ion Ratio Lower Upper
 106 100
 91 224.8 103.1 309.3

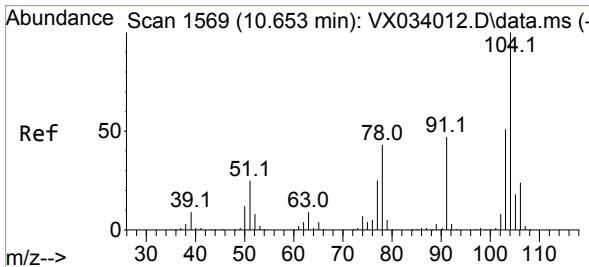
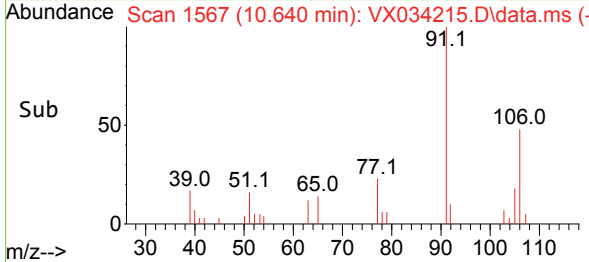
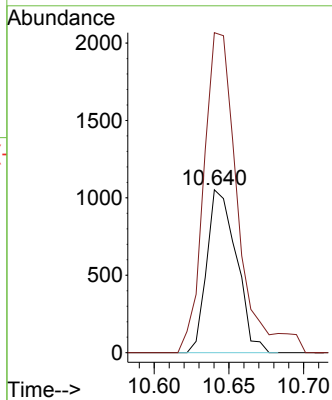

#70
 Styrene
 Concen: 0.207 ug/l
 RT: 10.665 min Scan# 1571
 Delta R.T. 0.006 min
 Lab File: VX034215.D
 Acq: 21 Feb 2023 17:28

Tgt Ion:104 Resp: 2144
 Ion Ratio Lower Upper
 104 100
 78 60.8 37.5 56.3#
 103 55.0 43.3 64.9

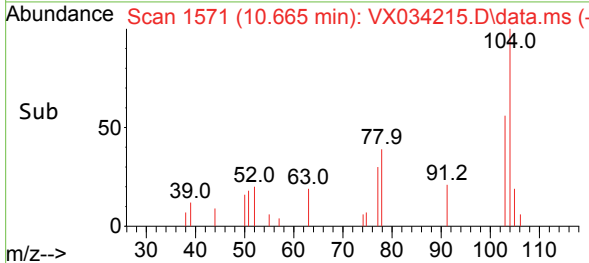
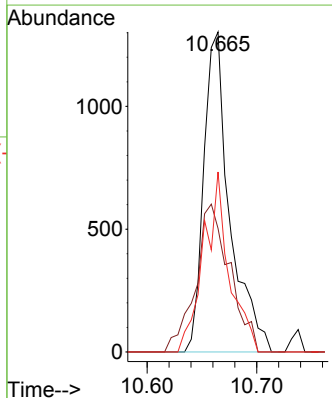
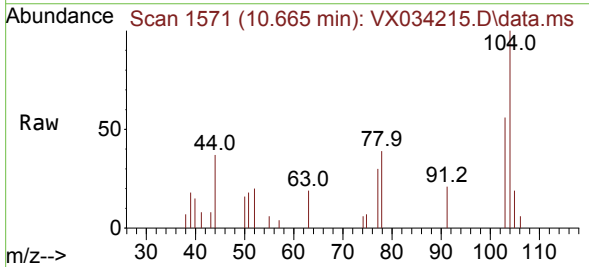

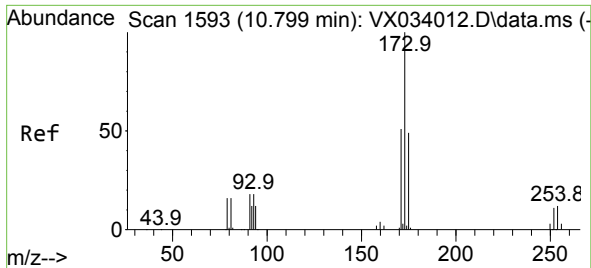

#71
 Bromoform
 Concen: 0.196 ug/l
 RT: 10.799 min Scan# 11
 Delta R.T. 0.000 min
 Lab File: VX034215.D
 Acq: 21 Feb 2023 17:28

Instrument :
 MSVOA_X
 ClientSampleId :

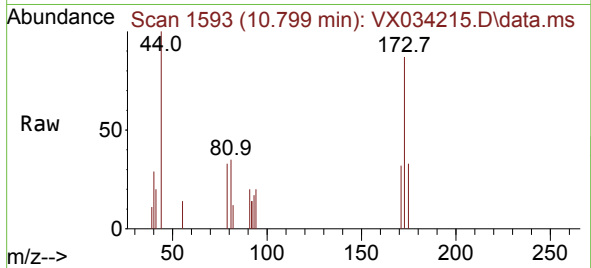

Tgt Ion:173 Resp: 576
 Ion Ratio Lower Upper
 173 100
 175 0.0 24.1 72.3#
 254 0.0 0.1 0.1#

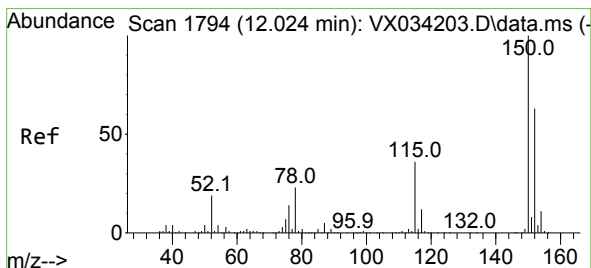
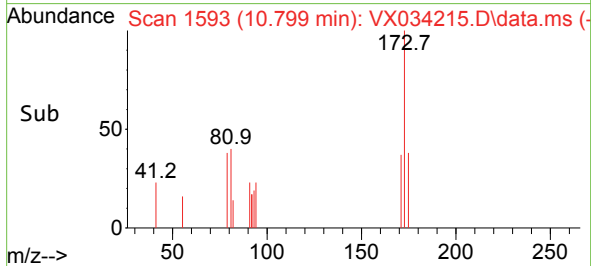
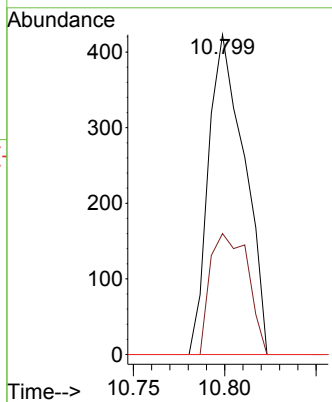

#72
 1,4-Dichlorobenzene-d4
 Concen: 50.000 ug/l
 RT: 12.024 min Scan# 1794
 Delta R.T. 0.000 min
 Lab File: VX034215.D
 Acq: 21 Feb 2023 17:28

Tgt Ion:152 Resp: 208566
 Ion Ratio Lower Upper
 152 100
 115 57.3 38.7 116.1
 150 152.9 0.0 348.2

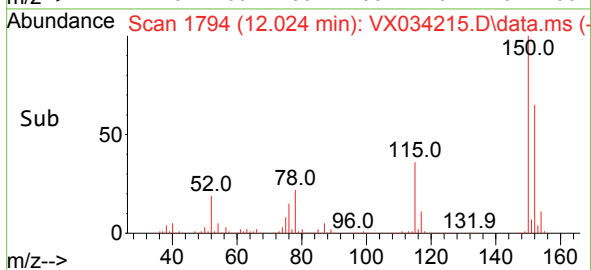
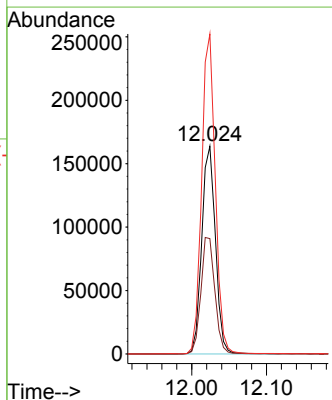
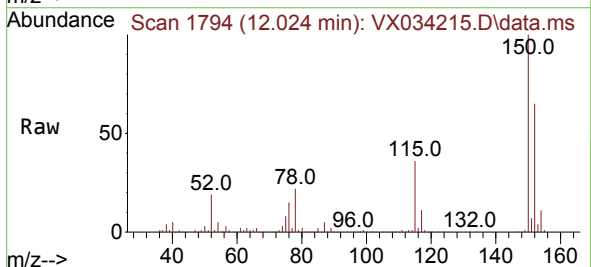

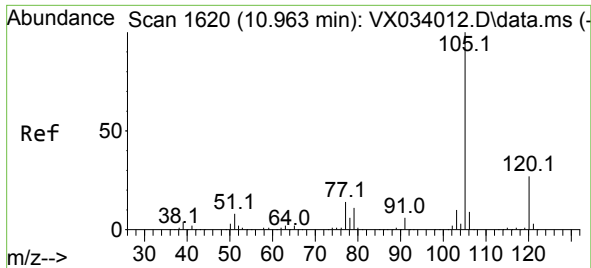

#73
 Isopropylbenzene
 Concen: 0.230 ug/l
 RT: 10.963 min Scan# 1601
 Delta R.T. 0.000 min
 Lab File: VX034215.D
 Acq: 21 Feb 2023 17:28

Instrument :
 MSVOA_X
 ClientSampleId :

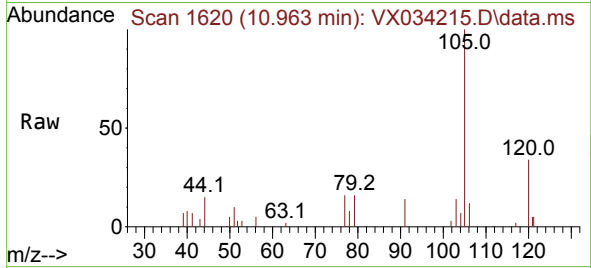

Tgt Ion: 105 Resp: 3661
 Ion Ratio Lower Upper
 105 100
 120 31.9 13.6 40.8

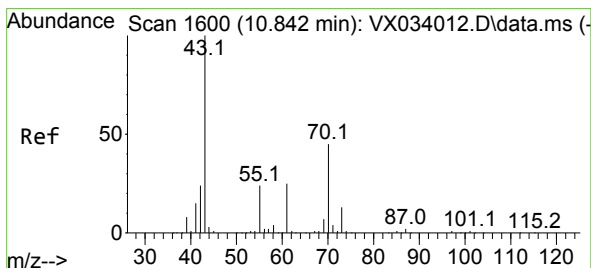
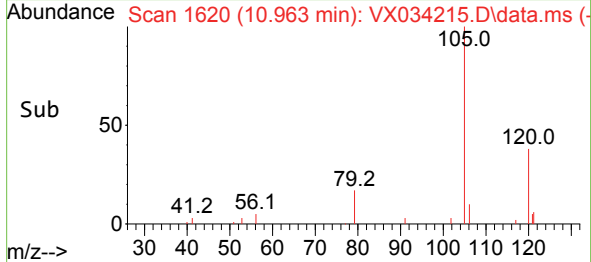
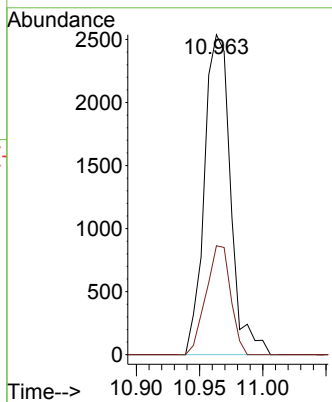

#74
 N-ethyl acetate
 Concen: 0.269 ug/l
 RT: 10.848 min Scan# 1601
 Delta R.T. 0.006 min
 Lab File: VX034215.D
 Acq: 21 Feb 2023 17:28

Tgt Ion: 43 Resp: 2150
 Ion Ratio Lower Upper
 43 100
 70 31.6 34.8 52.2#
 55 31.6 19.4 29.0#
 61 15.7 19.4 29.2#

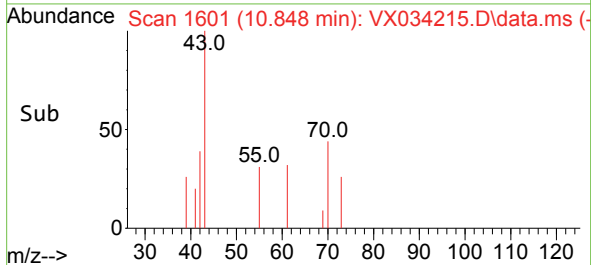
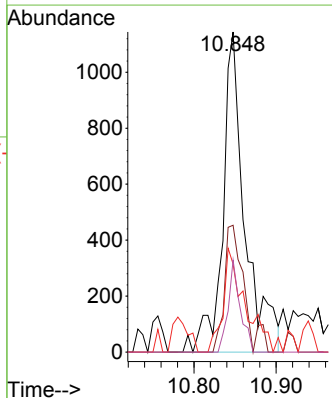
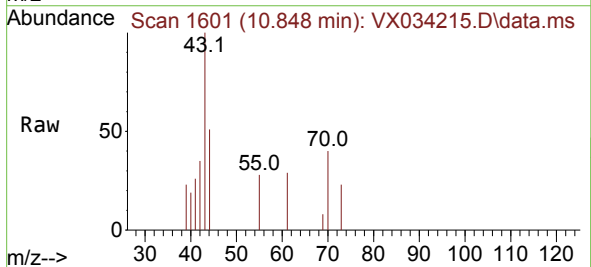

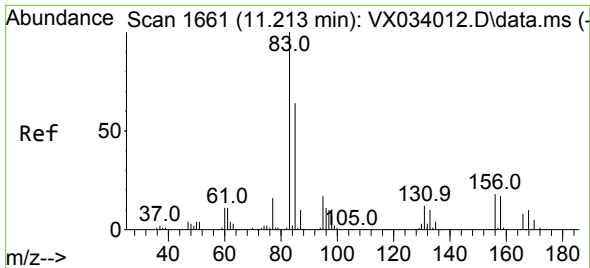

#75
 1,1,2,2-Tetrachloroethane
 Concen: 0.242 ug/l
 RT: 11.219 min Scan# 1662
 Delta R.T. 0.006 min
 Lab File: VX034215.D
 Acq: 21 Feb 2023 17:28

Instrument : MSVOA_X
 ClientSampleId :

Tgt Ion	Resp	Ion Ratio	Lower	Upper
83	1313	100		
131	8.4	5.5	16.7	
85	57.7	32.3	96.9	

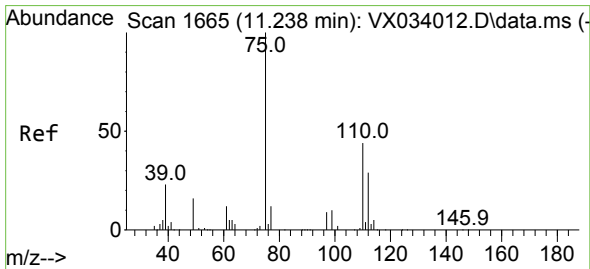
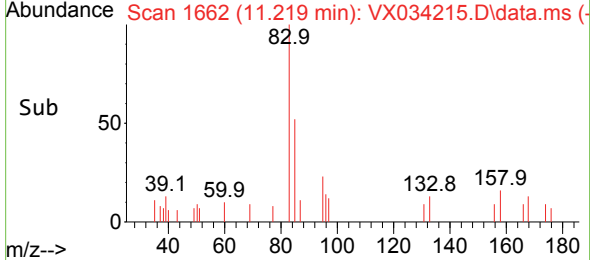
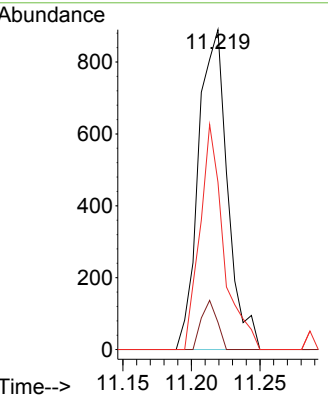
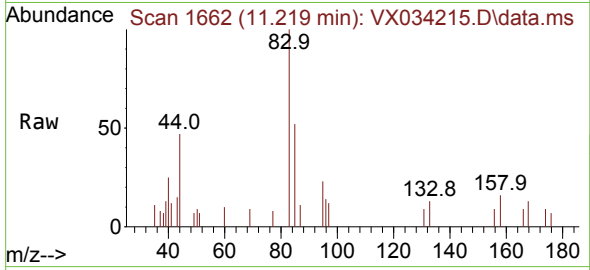

#76
 1,2,3-Trichloropropane
 Concen: 19.896 ug/l
 RT: 11.079 min Scan# 1639
 Delta R.T. -0.158 min
 Lab File: VX034215.D
 Acq: 21 Feb 2023 17:28

Tgt Ion	Resp	Ion Ratio	Lower	Upper
75	104417	100		
77	1.1	21.8	65.4	

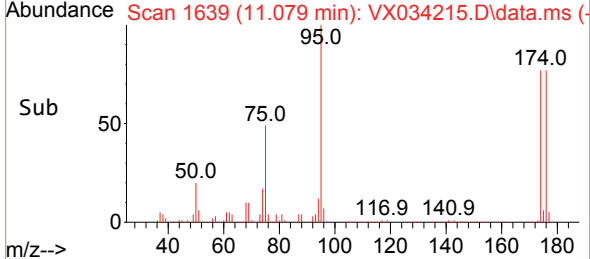
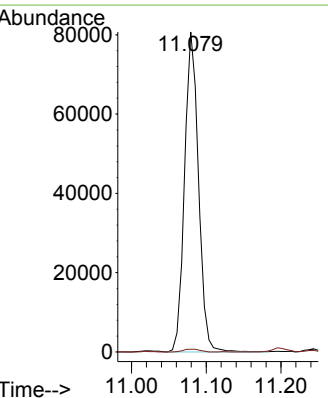
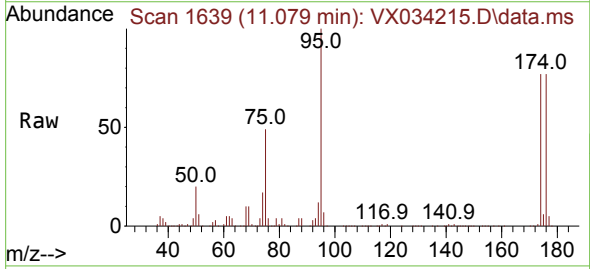

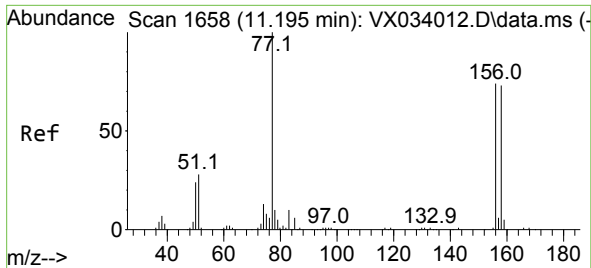

#77
 Bromobenzene
 Concen: 0.236 ug/l
 RT: 11.201 min Scan# 1659
 Delta R.T. 0.006 min
 Lab File: VX034215.D
 Acq: 21 Feb 2023 17:28

Instrument : MSVOA_X
 ClientSampleId :

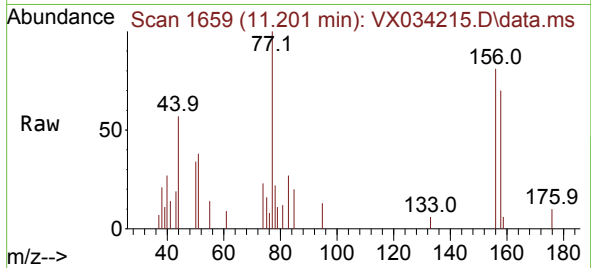

Tgt Ion: 156 Resp: 901

Ion	Ratio	Lower	Upper
156	100		
77	162.4	68.1	204.3
158	98.8	48.0	144.2

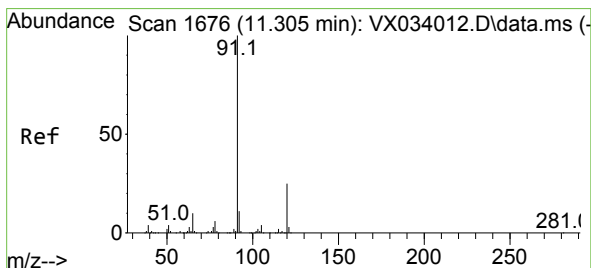
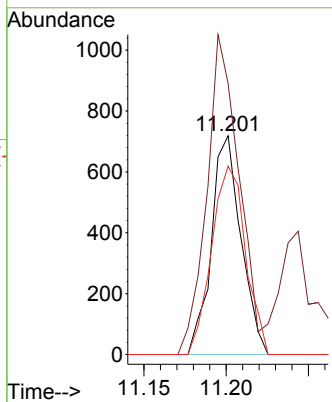
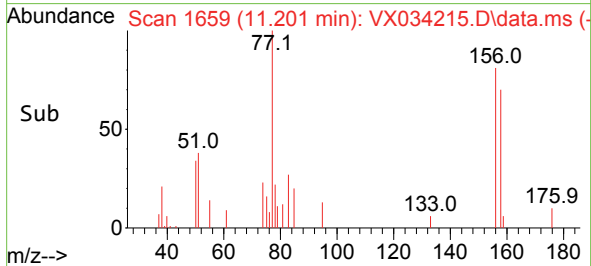

#78
 n-propylbenzene
 Concen: 0.247 ug/l
 RT: 11.305 min Scan# 1676
 Delta R.T. 0.000 min
 Lab File: VX034215.D
 Acq: 21 Feb 2023 17:28

Tgt Ion: 91 Resp: 4561

Ion	Ratio	Lower	Upper
91	100		
120	25.1	12.3	36.8

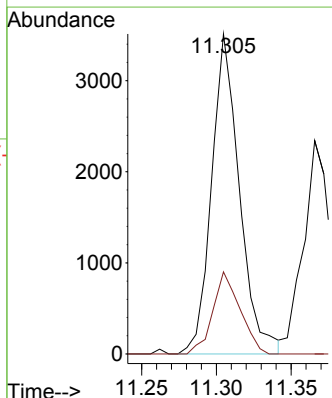
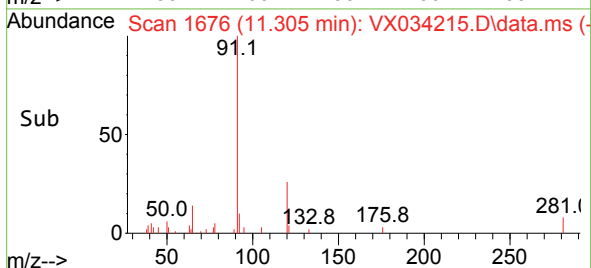
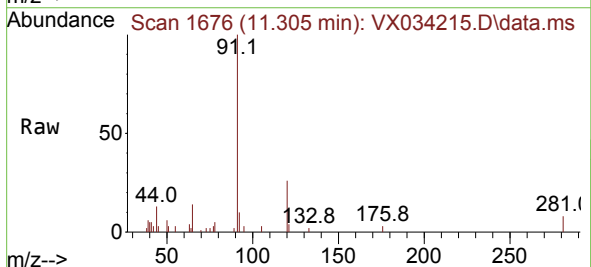

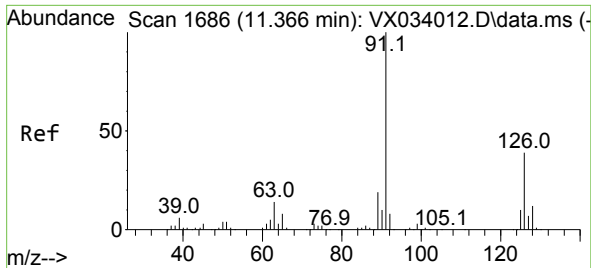

#79
 2-Chlorotoluene
 Concen: 0.268 ug/l
 RT: 11.366 min Scan# 11
 Delta R.T. 0.000 min
 Lab File: VX034215.D
 Acq: 21 Feb 2023 17:28

Instrument : MSVOA_X
 ClientSampleId :

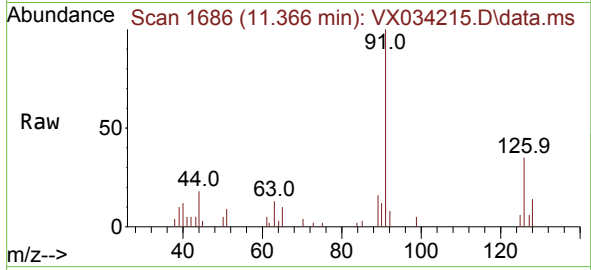

Tgt Ion: 91 Resp: 3037
 Ion Ratio Lower Upper
 91 100
 126 32.9 18.1 54.1

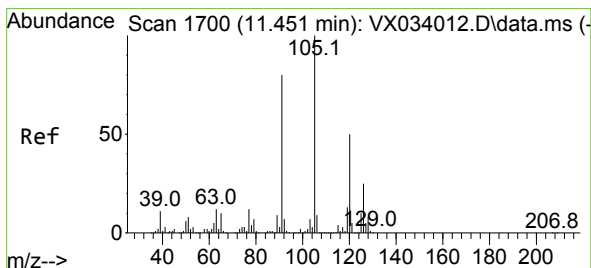
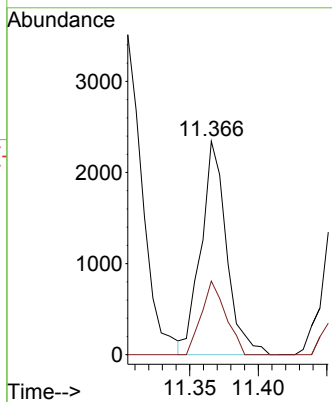
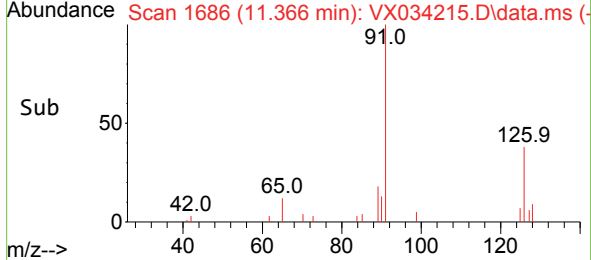

#80
 1,3,5-Trimethylbenzene
 Concen: 0.218 ug/l
 RT: 11.451 min Scan# 1700
 Delta R.T. 0.000 min
 Lab File: VX034215.D
 Acq: 21 Feb 2023 17:28

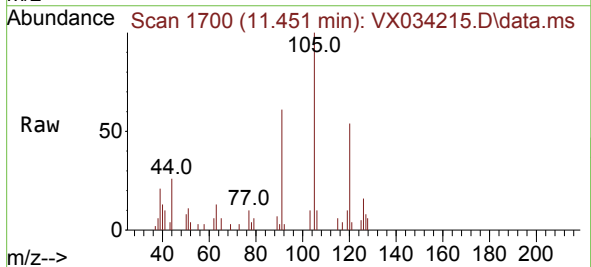

Tgt Ion: 105 Resp: 2909
 Ion Ratio Lower Upper
 105 100
 120 50.9 25.6 76.8

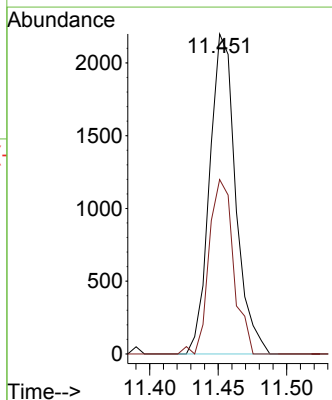
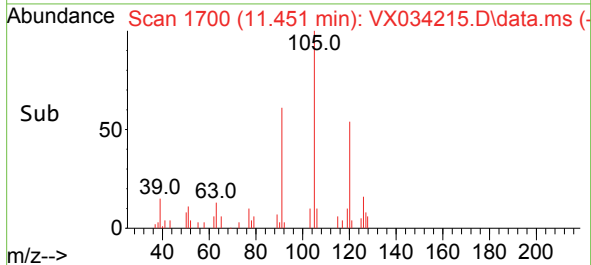

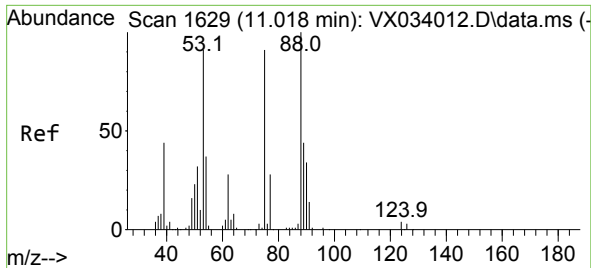

#81
 trans-1,4-Dichloro-2-butene
 Concen: 51.111 ug/l
 RT: 11.079 min Scan# 1
 Delta R.T. 0.061 min
 Lab File: VX034215.D
 Acq: 21 Feb 2023 17:28

Instrument :
 MSVOA_X
 ClientSampleId :

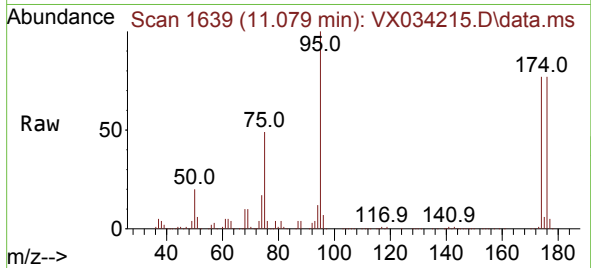

Tgt Ion: 75 Resp: 104417
 Ion Ratio Lower Upper
 75 100
 53 0.0 83.0 124.6#
 89 0.0 37.7 56.5#

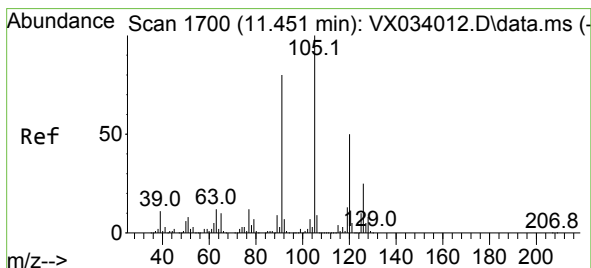
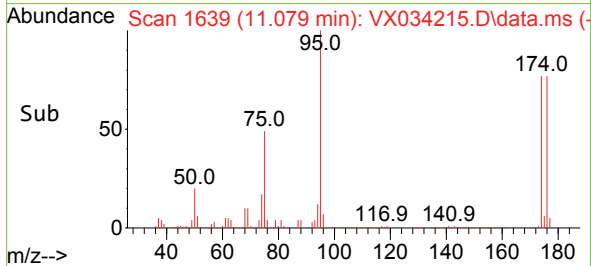
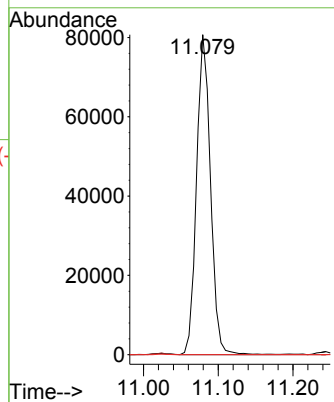

#82
 4-Chlorotoluene
 Concen: 0.257 ug/l
 RT: 11.457 min Scan# 1701
 Delta R.T. 0.000 min
 Lab File: VX034215.D
 Acq: 21 Feb 2023 17:28

Tgt Ion: 91 Resp: 3317
 Ion Ratio Lower Upper
 91 100
 126 25.9 15.8 47.4

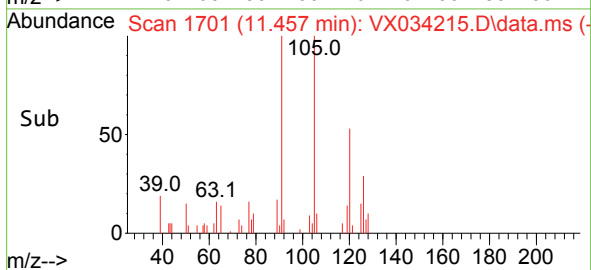
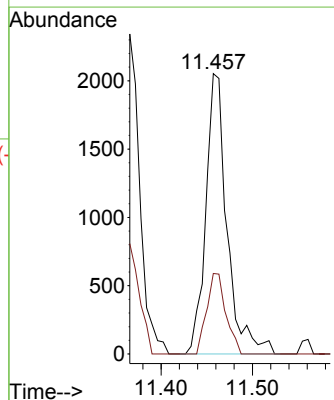
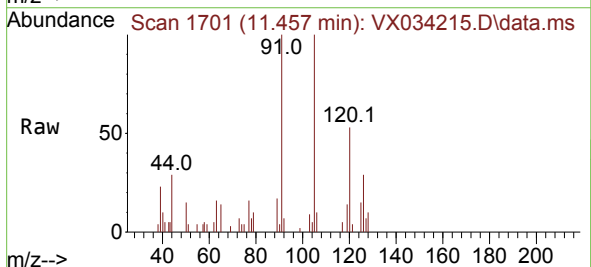

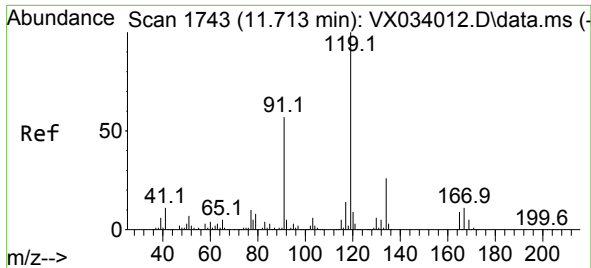

#83
 tert-Butylbenzene
 Concen: 0.233 ug/l
 RT: 11.713 min Scan# 1743
 Delta R.T. 0.000 min
 Lab File: VX034215.D
 Acq: 21 Feb 2023 17:28

Instrument : MSVOA_X
 ClientSampleId :

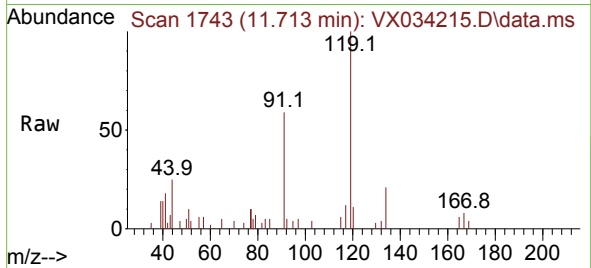

Tgt Ion:119 Resp: 3189

Ion	Ratio	Lower	Upper
119	100		
91	62.4	26.9	80.7
134	26.5	12.3	36.8

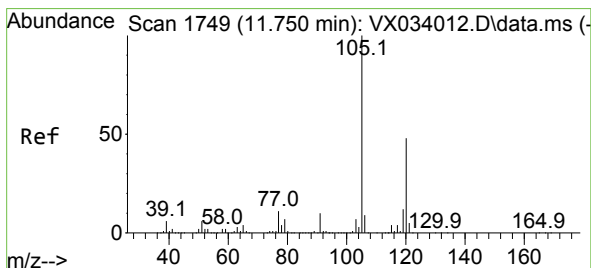
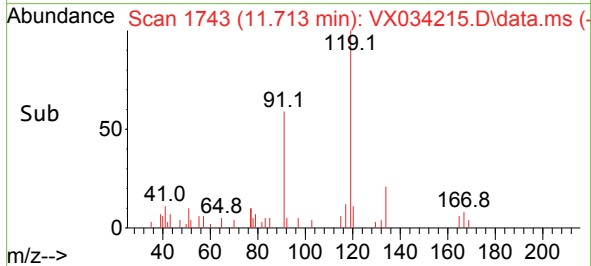
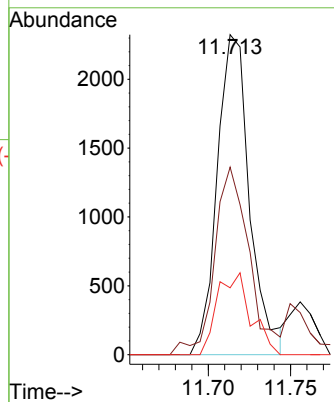

#84
 1,2,4-Trimethylbenzene
 Concen: 0.223 ug/l
 RT: 11.756 min Scan# 1750
 Delta R.T. 0.006 min
 Lab File: VX034215.D
 Acq: 21 Feb 2023 17:28

Tgt Ion:105 Resp: 3010

Ion	Ratio	Lower	Upper
105	100		
120	45.8	23.4	70.2

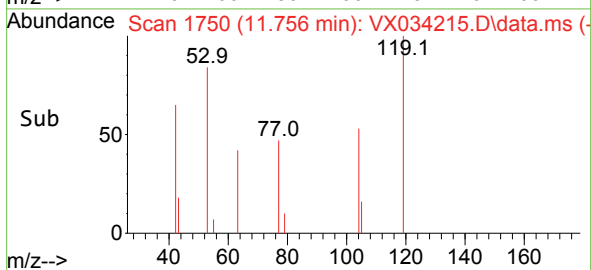
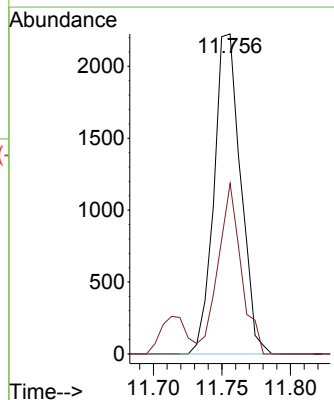
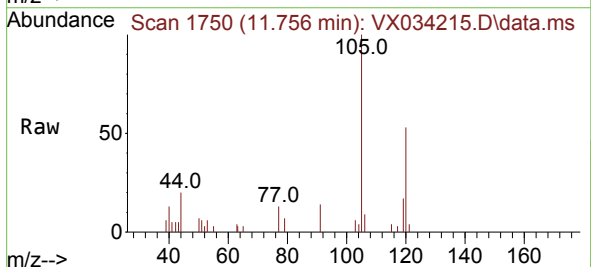

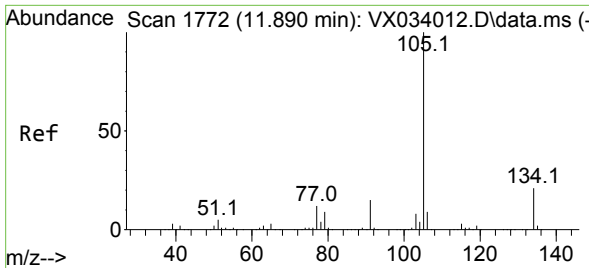

#85
 sec-Butylbenzene
 Concen: 0.250 ug/l
 RT: 11.890 min Scan# 1772
 Delta R.T. 0.000 min
 Lab File: VX034215.D
 Acq: 21 Feb 2023 17:28

Instrument : MSVOA_X
 ClientSampleId :

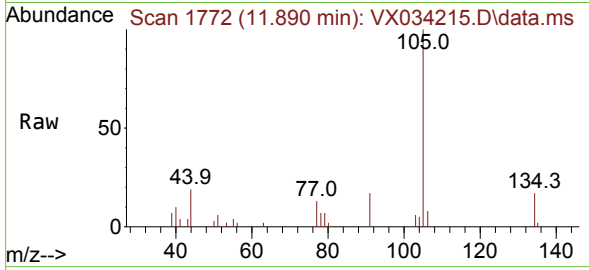

Tgt Ion:105 Resp: 4156
 Ion Ratio Lower Upper
 105 100
 134 17.3 10.8 32.3

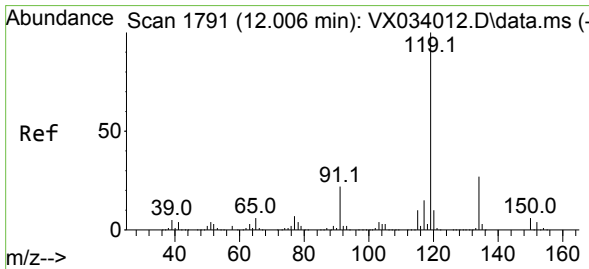
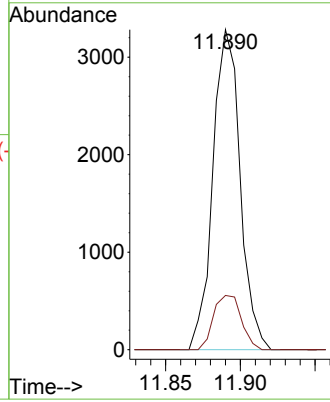
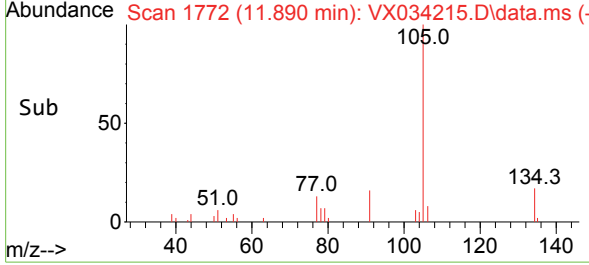

#86
 p-Isopropyltoluene
 Concen: 0.230 ug/l
 RT: 12.012 min Scan# 1792
 Delta R.T. 0.000 min
 Lab File: VX034215.D
 Acq: 21 Feb 2023 17:28

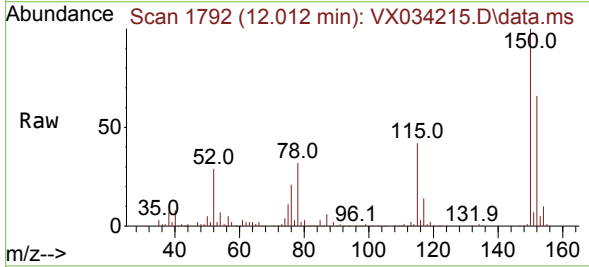

Tgt Ion:119 Resp: 3161
 Ion Ratio Lower Upper
 119 100
 134 31.6 13.6 40.8
 91 47.2 11.0 33.0#

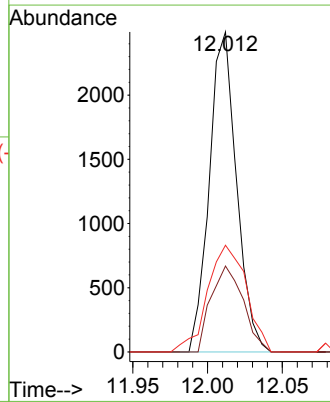
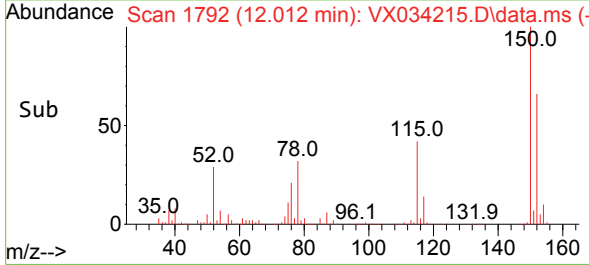

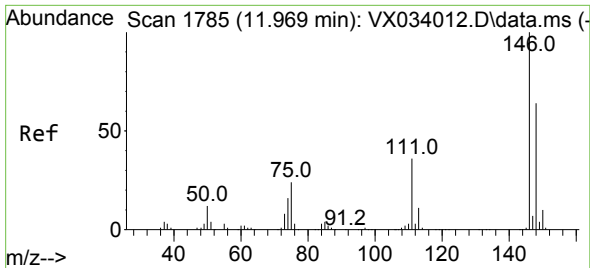

#87
 1,3-Dichlorobenzene
 Concen: 0.266 ug/l
 RT: 11.975 min Scan# 1786
 Delta R.T. 0.006 min
 Lab File: VX034215.D
 Acq: 21 Feb 2023 17:28

Instrument :
 MSVOA_X
 ClientSampleId :

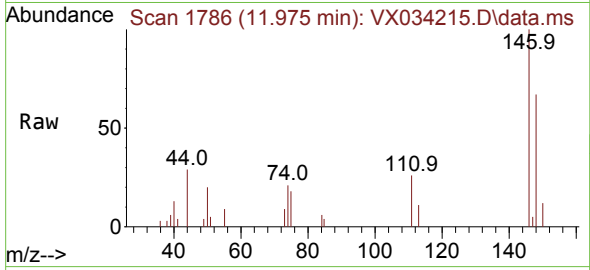

Tgt Ion:146 Resp: 1906
 Ion Ratio Lower Upper
 146 100
 111 43.8 18.6 55.6
 148 62.9 31.9 95.5

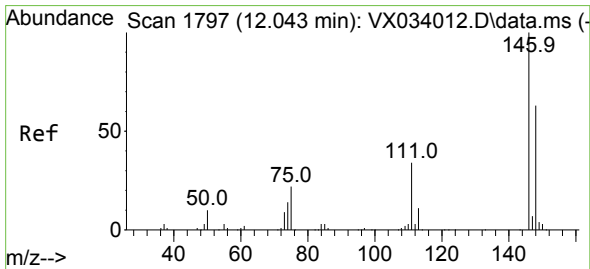
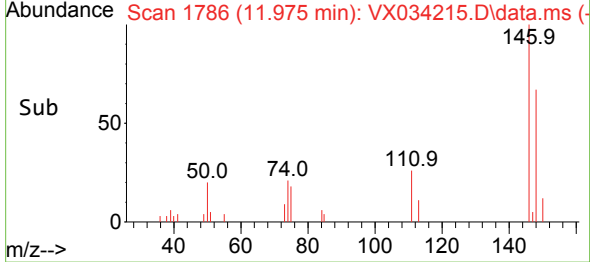
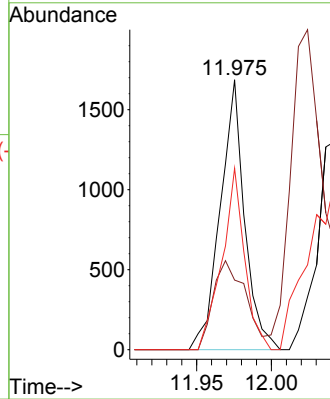

#88
 1,4-Dichlorobenzene
 Concen: 0.263 ug/l
 RT: 11.975 min Scan# 1786
 Delta R.T. -0.067 min
 Lab File: VX034215.D
 Acq: 21 Feb 2023 17:28

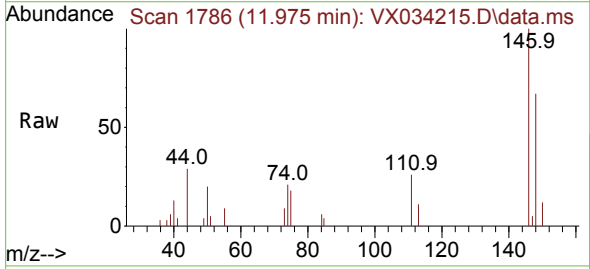

Tgt Ion:146 Resp: 1906
 Ion Ratio Lower Upper
 146 100
 111 43.8 17.8 53.4
 148 62.9 32.1 96.3

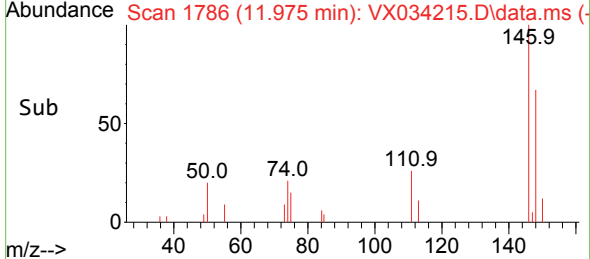
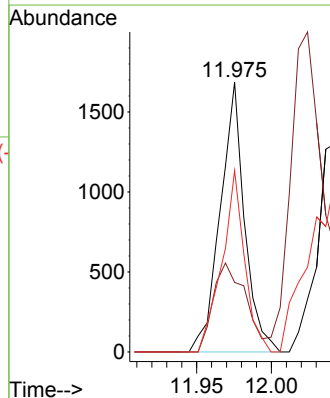

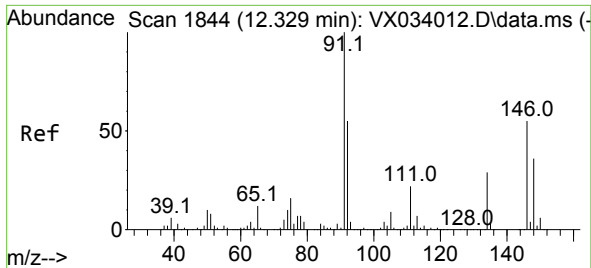

#89
 n-Butylbenzene
 Concen: 0.229 ug/l
 RT: 12.335 min Scan# 1845
 Delta R.T. 0.000 min
 Lab File: VX034215.D
 Acq: 21 Feb 2023 17:28

Instrument : MSVOA_X
 ClientSampleId :

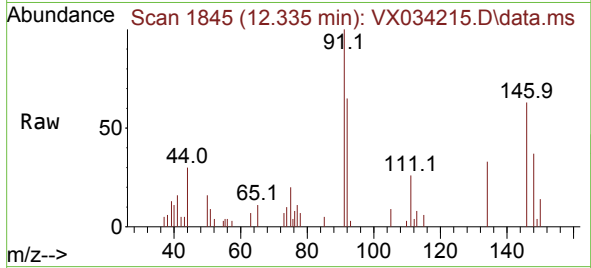

Tgt Ion: 91 Resp: 2811
 Ion Ratio Lower Upper
 91 100
 92 56.0 27.5 82.5
 134 25.6 14.3 42.9

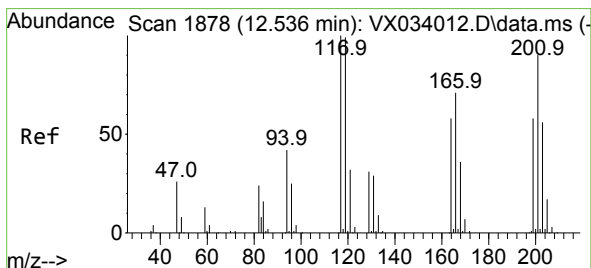
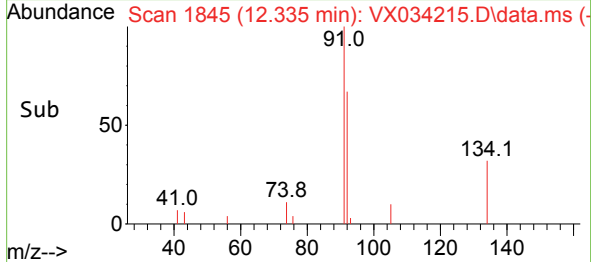
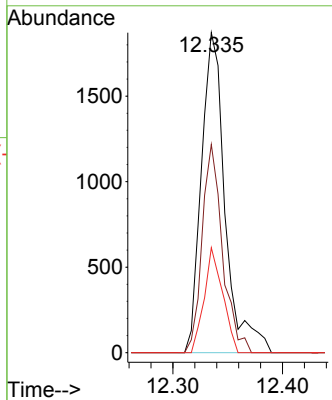

#90
 Hexachloroethane
 Concen: 0.201 ug/l
 RT: 12.536 min Scan# 1878
 Delta R.T. 0.000 min
 Lab File: VX034215.D
 Acq: 21 Feb 2023 17:28

Tgt Ion: 117 Resp: 579
 Ion Ratio Lower Upper
 117 100
 201 78.8 45.1 135.3

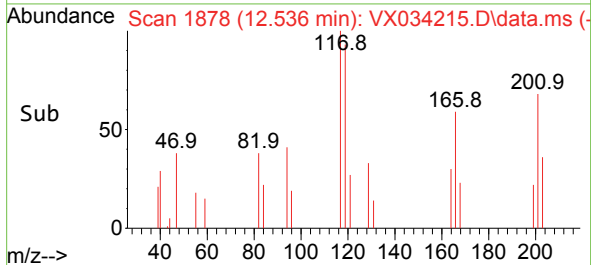
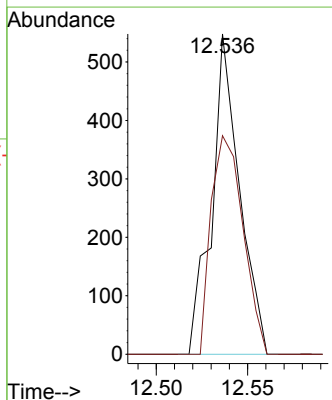
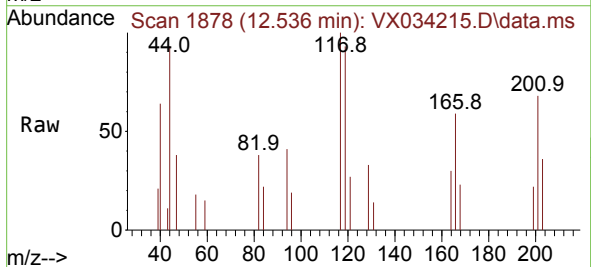

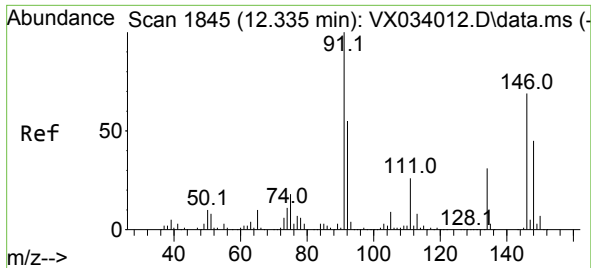

#91
 1,2-Dichlorobenzene
 Concen: 0.257 ug/l
 RT: 12.341 min Scan# 1845
 Delta R.T. 0.006 min
 Lab File: VX034215.D
 Acq: 21 Feb 2023 17:28

Instrument : MSVOA_X
 ClientSampleId :

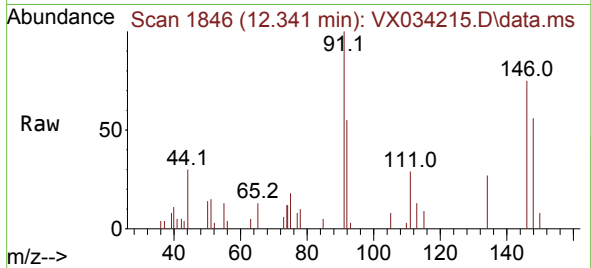

Tgt Ion:146 Resp: 1806
 Ion Ratio Lower Upper
 146 100
 111 37.5 19.3 57.8
 148 69.5 32.3 96.9

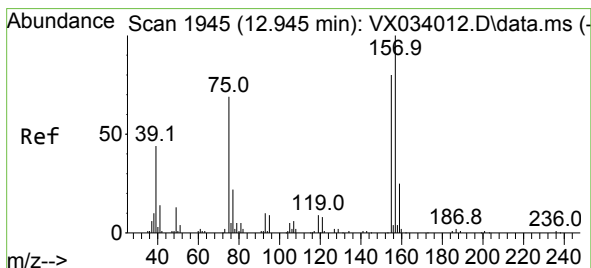
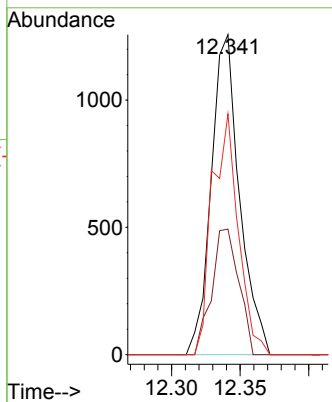
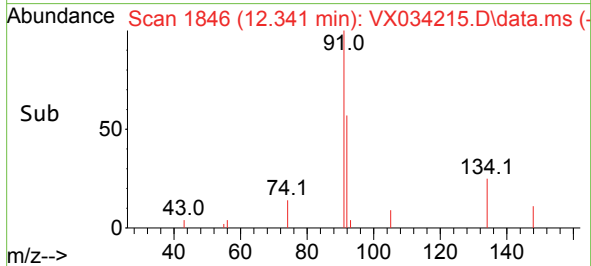

#92
 1,2-Dibromo-3-Chloropropane
 Concen: 0.172 ug/l
 RT: 12.945 min Scan# 1945
 Delta R.T. 0.000 min
 Lab File: VX034215.D
 Acq: 21 Feb 2023 17:28

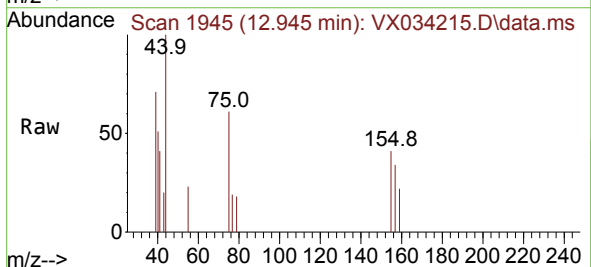

Tgt Ion: 75 Resp: 223
 Ion Ratio Lower Upper
 75 100
 155 64.6 51.7 155.1
 157 88.3 67.5 202.3

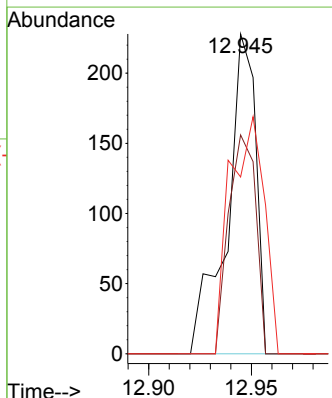
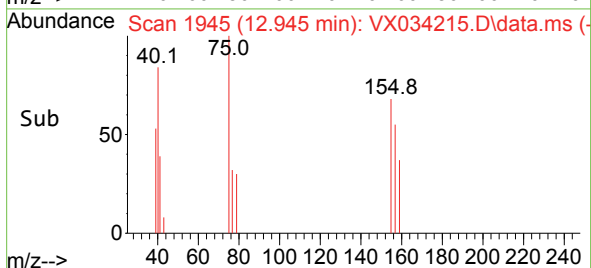

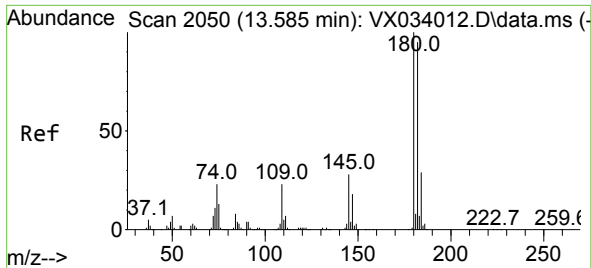

#93
 1,2,4-Trichlorobenzene
 Concen: 0.278 ug/l
 RT: 13.591 min Scan# 2051
 Delta R.T. 0.000 min
 Lab File: VX034215.D
 Acq: 21 Feb 2023 17:28

Instrument : MSVOA_X
 ClientSampleId :

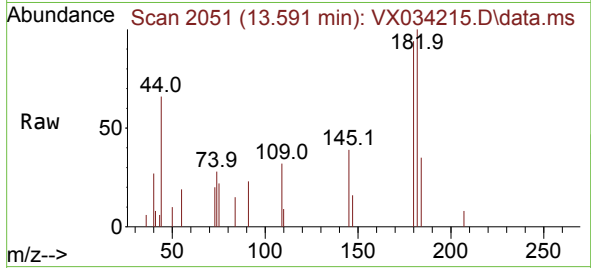

Tgt Ion:180 Resp: 1254
 Ion Ratio Lower Upper
 180 100
 182 96.3 47.9 143.6
 145 36.9 14.1 42.2

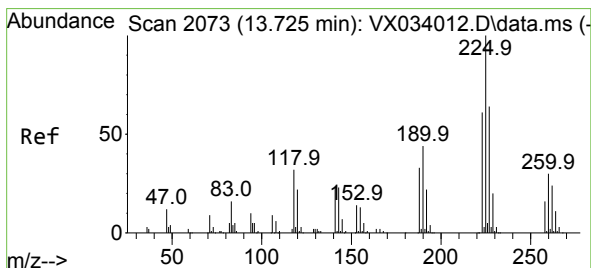
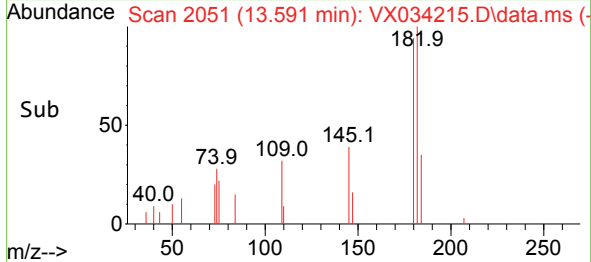
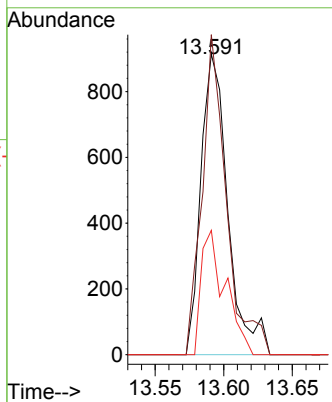

#94
 Hexachlorobutadiene
 Concen: 0.319 ug/l
 RT: 13.725 min Scan# 2073
 Delta R.T. 0.000 min
 Lab File: VX034215.D
 Acq: 21 Feb 2023 17:28

Tgt Ion:225 Resp: 596
 Ion Ratio Lower Upper
 225 100
 223 57.2 31.3 93.9
 227 52.0 32.3 96.9

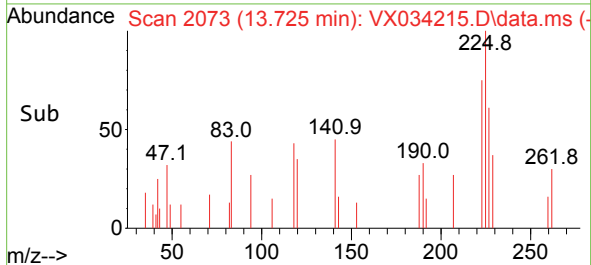
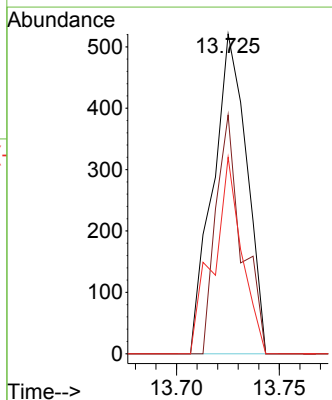
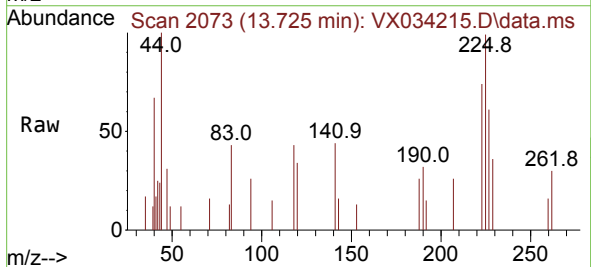

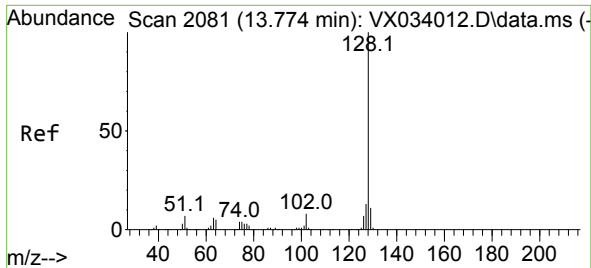

#95
 Naphthalene
 Concen: 0.256 ug/l
 RT: 13.780 min Scan# 2082
 Delta R.T. 0.006 min
 Lab File: VX034215.D
 Acq: 21 Feb 2023 17:28

Instrument : MSVOA_X
 ClientSampleId :

Tgt Ion:128 Resp: 3886

Ion	Ratio	Lower	Upper
128	100		
127	13.4	10.3	15.5
129	10.9	8.7	13.1

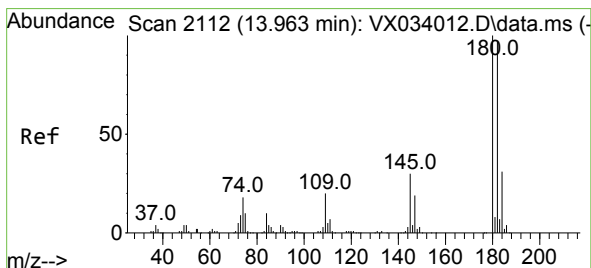
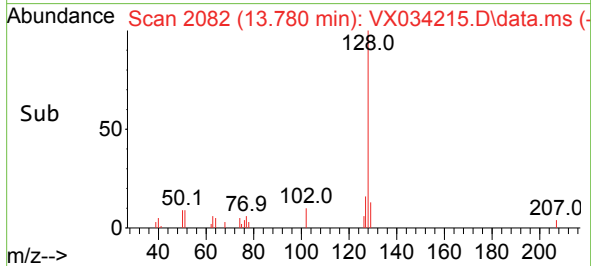
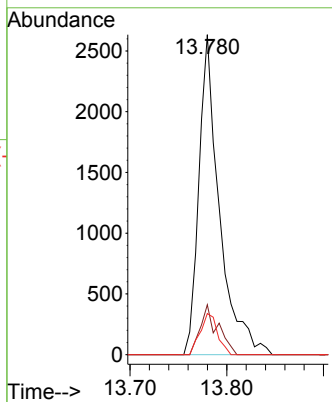
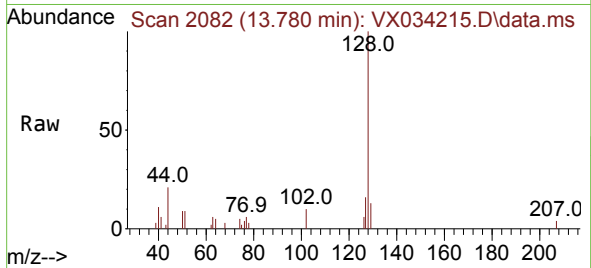

#96
 1,2,3-Trichlorobenzene
 Concen: 0.242 ug/l
 RT: 13.963 min Scan# 2112
 Delta R.T. 0.000 min
 Lab File: VX034215.D
 Acq: 21 Feb 2023 17:28

Tgt Ion:180 Resp: 1082

Ion	Ratio	Lower	Upper
180	100		
182	113.9	47.6	142.9
145	38.6	15.1	45.3

