

Data Path : Z:\voasrv\HPCHEM1\MSVOA\_X\Data\VX022525\  
 Data File : VX045032.D  
 Acq On : 25 Feb 2025 12:30  
 Operator : JC/MD  
 Sample : VX0225WBS01  
 Misc : 5.0mL/MSVOA\_X/WATER  
 ALS Vial : 5 Sample Multiplier: 1

Instrument :  
 MSVOA\_X  
 ClientSampleId :  
 VX0225WBS01

Quant Time: Feb 26 03:13:39 2025  
 Quant Method : Z:\voasrv\HPCHEM1\MSVOA\_X\Method\82X021025W.M  
 Quant Title : SW846 8260  
 QLast Update : Tue Feb 11 03:41:08 2025  
 Response via : Initial Calibration

Compound	R.T.	QIon	Response	Conc	Units	Dev(Min)
Internal Standards						
1) Pentafluorobenzene	5.550	168	112915	50.000	ug/l	0.00
34) 1,4-Difluorobenzene	6.757	114	200483	50.000	ug/l	0.00
63) Chlorobenzene-d5	10.049	117	175398	50.000	ug/l	0.00
72) 1,4-Dichlorobenzene-d4	12.018	152	80174	50.000	ug/l	0.00
System Monitoring Compounds						
33) 1,2-Dichloroethane-d4	5.946	65	87564	52.977	ug/l	0.00
Spiked Amount	50.000	Range 74 - 125	Recovery	=	105.960%	
35) Dibromofluoromethane	5.379	113	68805	52.786	ug/l	0.00
Spiked Amount	50.000	Range 75 - 124	Recovery	=	105.580%	
50) Toluene-d8	8.647	98	249185	50.555	ug/l	0.00
Spiked Amount	50.000	Range 86 - 113	Recovery	=	101.120%	
62) 4-Bromofluorobenzene	11.079	95	85680	51.563	ug/l	0.00
Spiked Amount	50.000	Range 77 - 121	Recovery	=	103.120%	
Target Compounds						
						Qvalue
2) Dichlorodifluoromethane	1.166	85	28050	17.712	ug/l	100
3) Chloromethane	1.307	50	29473	15.291	ug/l	97
4) Vinyl Chloride	1.374	62	30981	16.591	ug/l	99
5) Bromomethane	1.593	94	11486	20.556	ug/l	97
6) Chloroethane	1.672	64	16625	21.104	ug/l	98
7) Trichlorofluoromethane	1.880	101	43909	18.594	ug/l	97
8) Diethyl Ether	2.136	74	16376	19.122	ug/l	97
9) 1,1,2-Trichlorotrifluo...	2.319	101	27245	19.096	ug/l	100
10) Methyl Iodide	2.447	142	25726	13.913	ug/l	96
11) Tert butyl alcohol	2.971	59	33544	109.394	ug/l	99
12) 1,1-Dichloroethene	2.312	96	24745	17.002	ug/l	97
13) Acrolein	2.233	56	25019	79.081	ug/l	97
14) Allyl chloride	2.660	41	47611	18.101	ug/l	96
15) Acrylonitrile	3.062	53	87273	106.598	ug/l	98
16) Acetone	2.380	43	75220	113.203	ug/l	96
17) Carbon Disulfide	2.501	76	61168	15.327	ug/l	99
18) Methyl Acetate	2.703	43	51568	24.593	ug/l	96
19) Methyl tert-butyl Ether	3.111	73	86972	18.782	ug/l	98
20) Methylene Chloride	2.782	84	30031	18.452	ug/l	98
21) trans-1,2-Dichloroethene	3.087	96	25284	17.651	ug/l	92
22) Diisopropyl ether	3.757	45	96394	19.371	ug/l #	86
23) Vinyl Acetate	3.721	43	389594	96.035	ug/l	100
24) 1,1-Dichloroethane	3.605	63	51948	18.657	ug/l	99
25) 2-Butanone	4.556	43	125165	116.004	ug/l	95
26) 2,2-Dichloropropane	4.471	77	39084	17.701	ug/l	98
27) cis-1,2-Dichloroethene	4.489	96	32345	18.799	ug/l	98
28) Bromochloromethane	4.897	49	28300	21.150	ug/l	99
29) Tetrahydrofuran	5.007	42	82477	115.117	ug/l	96
30) Chloroform	5.092	83	52851	19.573	ug/l	92
31) Cyclohexane	5.470	56	43850	17.083	ug/l	97
32) 1,1,1-Trichloroethane	5.379	97	42871	18.718	ug/l	98
36) 1,1-Dichloropropene	5.690	75	35238	18.738	ug/l	98
37) Ethyl Acetate	4.714	43	44803	21.419	ug/l	99
38) Carbon Tetrachloride	5.672	117	36171	19.628	ug/l	95
39) Methylcyclohexane	7.373	83	44297	18.220	ug/l	99
40) Benzene	6.031	78	112321	19.128	ug/l	98

Data Path : Z:\voasrv\HPCHEM1\MSVOA\_X\Data\VX022525\  
 Data File : VX045032.D  
 Acq On : 25 Feb 2025 12:30  
 Operator : JC/MD  
 Sample : VX0225WBS01  
 Misc : 5.0mL/MSVOA\_X/WATER  
 ALS Vial : 5 Sample Multiplier: 1

Instrument :  
 MSVOA\_X  
 ClientSampleId :  
 VX0225WBS01

Quant Time: Feb 26 03:13:39 2025  
 Quant Method : Z:\voasrv\HPCHEM1\MSVOA\_X\Method\82X021025W.M  
 Quant Title : SW846 8260  
 QLast Update : Tue Feb 11 03:41:08 2025  
 Response via : Initial Calibration

Compound	R.T.	QIon	Response	Conc	Units	Dev(Min)
41) Methacrylonitrile	4.928	41	25608	22.872	ug/l	98
42) 1,2-Dichloroethane	6.086	62	39901	21.320	ug/l	99
43) Isopropyl Acetate	6.342	43	72051	21.331	ug/l	98
44) Trichloroethene	7.123	130	25763	19.194	ug/l	99
45) 1,2-Dichloropropane	7.427	63	28923	19.798	ug/l	96
46) Dibromomethane	7.580	93	20964	20.692	ug/l	98
47) Bromodichloromethane	7.818	83	40022	20.401	ug/l	99
48) Methyl methacrylate	7.690	41	34929	21.931	ug/l	97
49) 1,4-Dioxane	7.659	88	15255	446.435	ug/l	97
51) 4-Methyl-2-Pentanone	8.574	43	244157	118.897	ug/l	97
52) Toluene	8.714	92	68535	19.597	ug/l	100
53) t-1,3-Dichloropropene	8.976	75	37069	18.673	ug/l	96
54) cis-1,3-Dichloropropene	8.366	75	42772	19.324	ug/l	99
55) 1,1,2-Trichloroethane	9.153	97	27858	20.722	ug/l	97
56) Ethyl methacrylate	9.116	69	43256	19.922	ug/l	97
57) 1,3-Dichloropropane	9.305	76	48017	20.413	ug/l	98
58) 2-Chloroethyl Vinyl ether	8.238	63	93678	87.867	ug/l	100
59) 2-Hexanone	9.427	43	178305	120.511	ug/l	97
60) Dibromochloromethane	9.518	129	29060	20.212	ug/l	99
61) 1,2-Dibromoethane	9.610	107	27734	20.354	ug/l	98
64) Tetrachloroethene	9.275	164	21268	19.227	ug/l	95
65) Chlorobenzene	10.079	112	73498	19.510	ug/l	98
66) 1,1,1,2-Tetrachloroethane	10.159	131	23471	19.356	ug/l	97
67) Ethyl Benzene	10.189	91	126463	19.022	ug/l	99
68) m/p-Xylenes	10.299	106	95213	38.825	ug/l	100
69) o-Xylene	10.640	106	47911	19.470	ug/l	100
70) Styrene	10.652	104	79389	20.025	ug/l	99
71) Bromoform	10.799	173	18971	20.964	ug/l #	100
73) Isopropylbenzene	10.957	105	122826	19.026	ug/l	100
74) N-amyl acetate	10.841	43	56740	19.423	ug/l	97
75) 1,1,2,2-Tetrachloroethane	11.213	83	43721	19.709	ug/l	100
76) 1,2,3-Trichloropropane	11.238	75	43908	24.701	ug/l	86
77) Bromobenzene	11.195	156	29066	19.860	ug/l	93
78) n-propylbenzene	11.305	91	140796	18.896	ug/l	100
79) 2-Chlorotoluene	11.360	91	85351	18.638	ug/l	99
80) 1,3,5-Trimethylbenzene	11.451	105	101697	19.413	ug/l	100
81) trans-1,4-Dichloro-2-b...	11.018	75	11282	16.327	ug/l	87
82) 4-Chlorotoluene	11.451	91	95392	18.828	ug/l	98
83) tert-Butylbenzene	11.713	119	103475	19.525	ug/l	99
84) 1,2,4-Trimethylbenzene	11.750	105	101154	19.564	ug/l	98
85) sec-Butylbenzene	11.890	105	125785	19.167	ug/l	100
86) p-Isopropyltoluene	12.006	119	100881	19.116	ug/l	99
87) 1,3-Dichlorobenzene	11.969	146	50150	18.633	ug/l	99
88) 1,4-Dichlorobenzene	12.036	146	50714	18.636	ug/l	99
89) n-Butylbenzene	12.329	91	87150	18.666	ug/l	99
90) Hexachloroethane	12.536	117	18072	18.288	ug/l	99
91) 1,2-Dichlorobenzene	12.335	146	50875	19.233	ug/l	99
92) 1,2-Dibromo-3-Chloropr...	12.939	75	8167	20.172	ug/l	98
93) 1,2,4-Trichlorobenzene	13.591	180	28457	17.779	ug/l	99
94) Hexachlorobutadiene	13.725	225	12009	18.900	ug/l	98
95) Naphthalene	13.774	128	109343	18.898	ug/l	100
96) 1,2,3-Trichlorobenzene	13.963	180	29764	18.454	ug/l	99

Data Path : Z:\voasrv\HPCHEM1\MSVOA\_X\Data\VX022525\  
Data File : VX045032.D  
Acq On : 25 Feb 2025 12:30  
Operator : JC/MD  
Sample : VX0225WBS01  
Misc : 5.0mL/MSVOA\_X/WATER  
ALS Vial : 5 Sample Multiplier: 1

Instrument :  
MSVOA\_X  
ClientSampleId :  
VX0225WBS01

Quant Time: Feb 26 03:13:39 2025  
Quant Method : Z:\voasrv\HPCHEM1\MSVOA\_X\Method\82X021025W.M  
Quant Title : SW846 8260  
QLast Update : Tue Feb 11 03:41:08 2025  
Response via : Initial Calibration

Compound	R.T.	QIon	Response	Conc	Units	Dev(Min)
----------	------	------	----------	------	-------	----------

-----  
(#) = qualifier out of range (m) = manual integration (+) = signals summed

Data Path : Z:\voasrv\HPCHEM1\MSVOA\_X\Data\VX022525\  
 Data File : VX045032.D  
 Acq On : 25 Feb 2025 12:30  
 Operator : JC/MD  
 Sample : VX0225WBS01  
 Misc : 5.0mL/MSVOA\_X/WATER  
 ALS Vial : 5 Sample Multiplier: 1

Instrument :  
 MSVOA\_X  
 ClientSampleId :  
 VX0225WBS01

Quant Time: Feb 26 03:13:39 2025  
 Quant Method : Z:\voasrv\HPCHEM1\MSVOA\_X\Method\82X021025W.M  
 Quant Title : SW846 8260  
 QLast Update : Tue Feb 11 03:41:08 2025  
 Response via : Initial Calibration

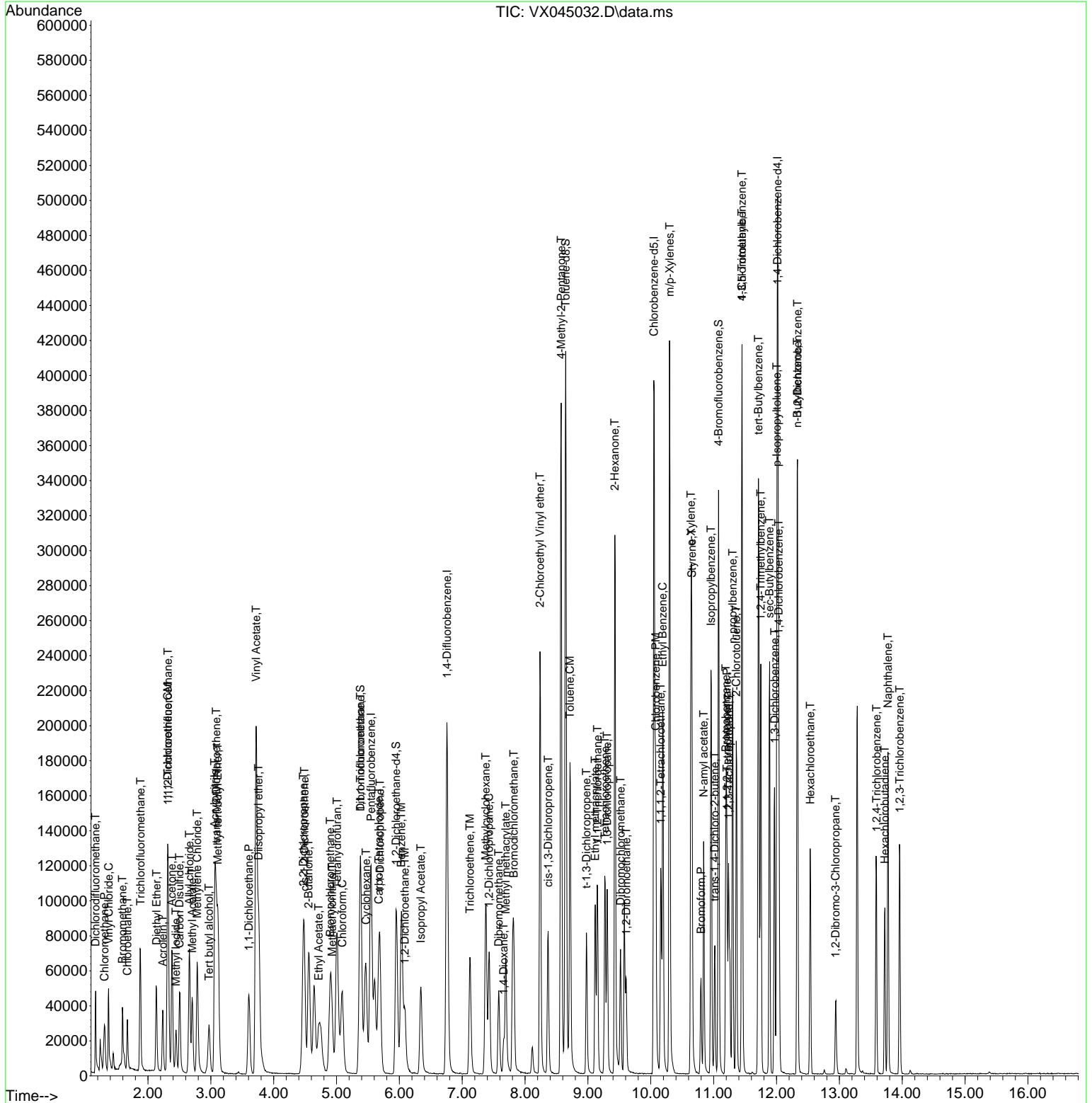

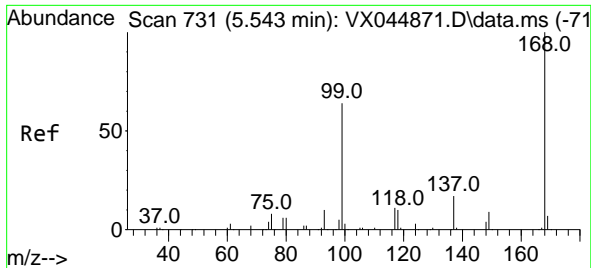

#1  
 Pentafluorobenzene  
 Concen: 50.000 ug/l  
 RT: 5.550 min Scan# 71  
 Delta R.T. 0.007 min  
 Lab File: VX045032.D  
 Acq: 25 Feb 2025 12:30

Instrument :  
 MSVOA\_X  
 ClientSampleId :  
 VX0225WBS01

Tgt Ion:168 Resp: 112915  
 Ion Ratio Lower Upper  
 168 100  
 99 59.7 51.2 76.8

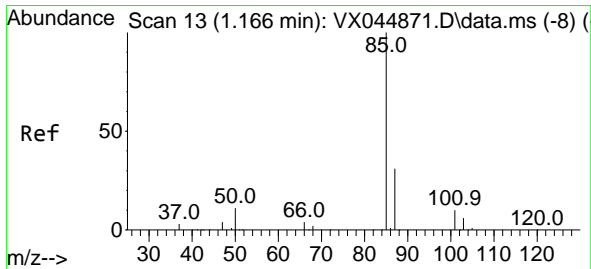
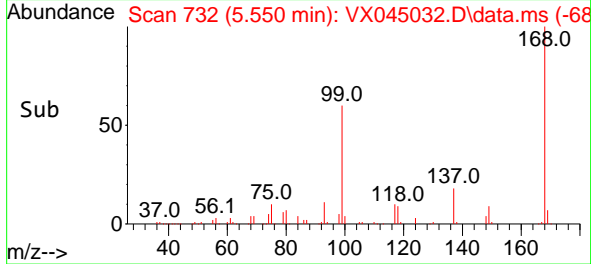
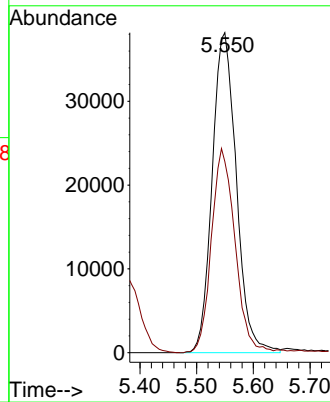
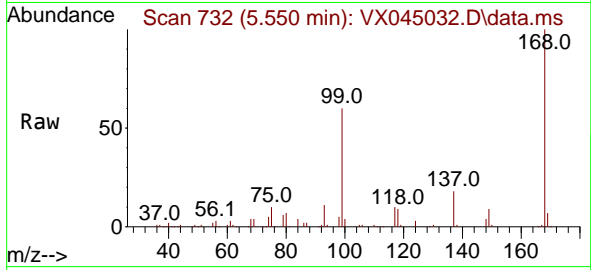

#2  
 Dichlorodifluoromethane  
 Concen: 17.712 ug/l  
 RT: 1.166 min Scan# 13  
 Delta R.T. 0.000 min  
 Lab File: VX045032.D  
 Acq: 25 Feb 2025 12:30

Tgt Ion: 85 Resp: 28050  
 Ion Ratio Lower Upper  
 85 100  
 87 31.4 15.8 47.3

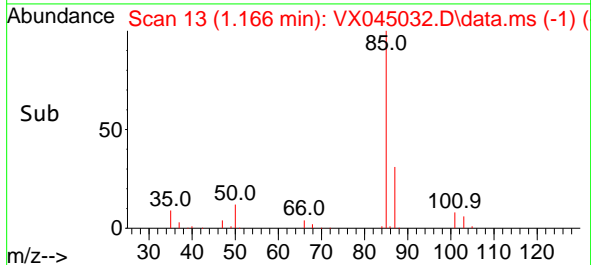
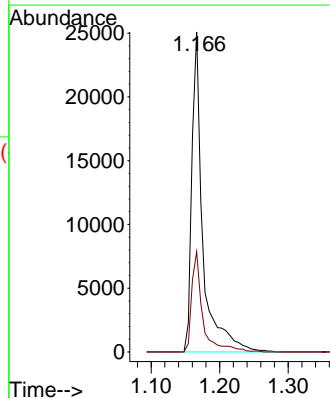
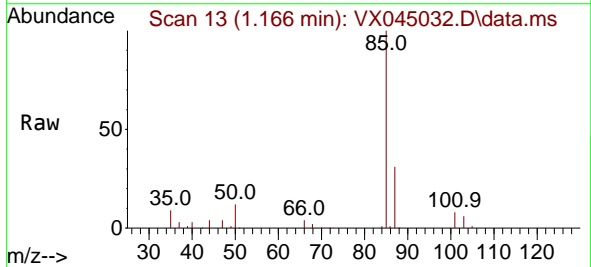

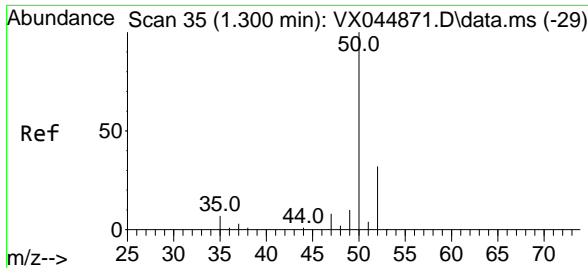

#3  
 Chloromethane  
 Concen: 15.291 ug/l  
 RT: 1.307 min Scan# 30  
 Delta R.T. 0.006 min  
 Lab File: VX045032.D  
 Acq: 25 Feb 2025 12:30

Instrument :  
 MSVOA\_X  
 ClientSampleId :  
 VX0225WBS01

Tgt Ion: 50 Resp: 29473  
 Ion Ratio Lower Upper  
 50 100  
 52 34.0 25.9 38.9

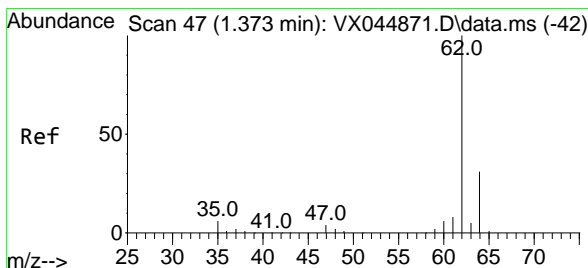
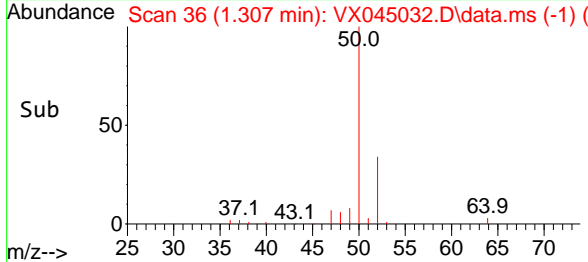
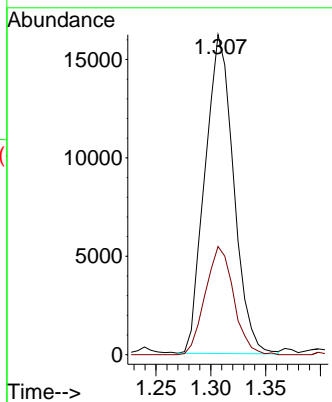
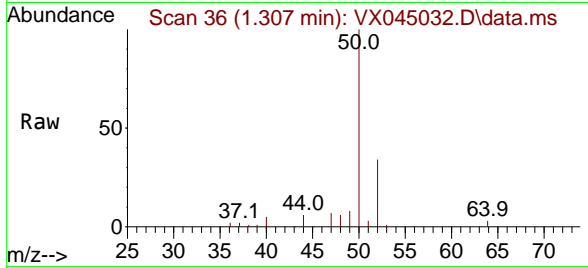

#4  
 Vinyl Chloride  
 Concen: 16.591 ug/l  
 RT: 1.374 min Scan# 47  
 Delta R.T. 0.000 min  
 Lab File: VX045032.D  
 Acq: 25 Feb 2025 12:30

Tgt Ion: 62 Resp: 30981  
 Ion Ratio Lower Upper  
 62 100  
 64 32.4 25.4 38.0

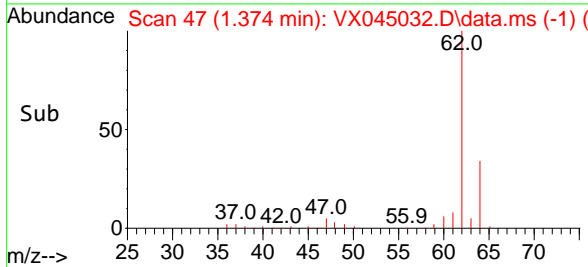
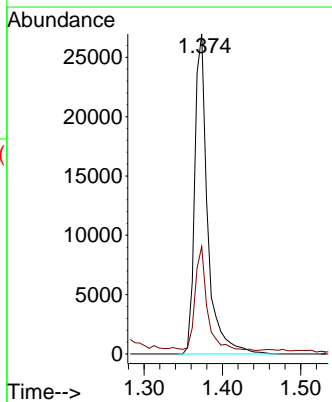
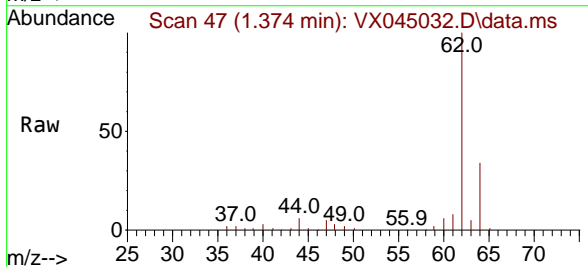

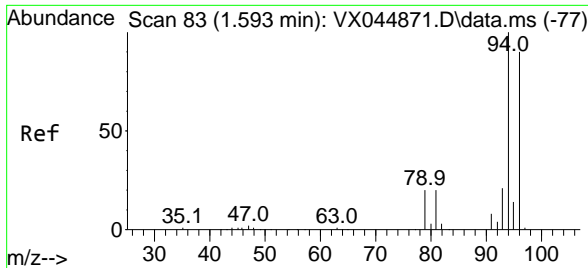

#5  
 Bromomethane  
 Concen: 20.556 ug/l  
 RT: 1.593 min Scan# 81  
 Delta R.T. 0.000 min  
 Lab File: VX045032.D  
 Acq: 25 Feb 2025 12:30

Instrument : MSVOA\_X  
 ClientSampleId : VX0225WBS01

Tgt Ion: 94 Resp: 11486  
 Ion Ratio Lower Upper  
 94 100  
 96 92.4 71.6 107.4

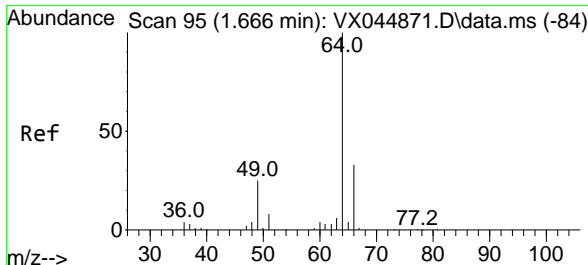
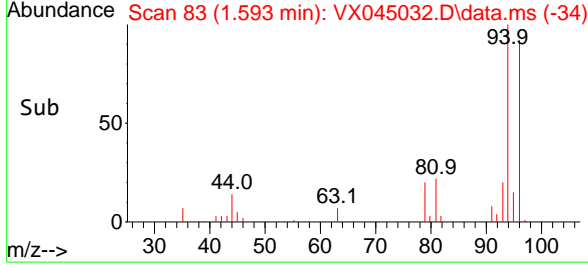
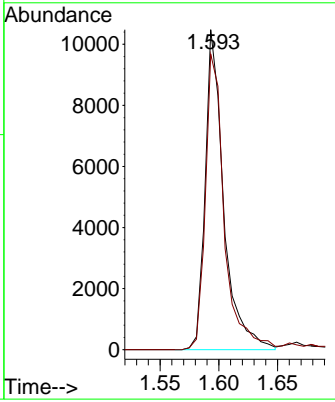
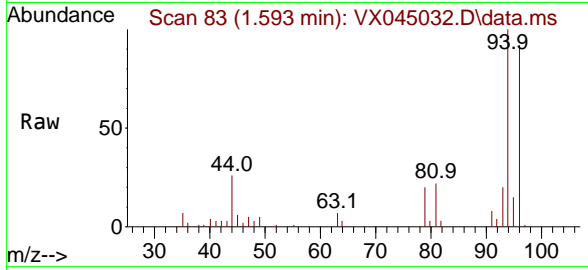

#6  
 Chloroethane  
 Concen: 21.104 ug/l  
 RT: 1.672 min Scan# 96  
 Delta R.T. 0.006 min  
 Lab File: VX045032.D  
 Acq: 25 Feb 2025 12:30

Tgt Ion: 64 Resp: 16625  
 Ion Ratio Lower Upper  
 64 100  
 66 33.5 25.9 38.9

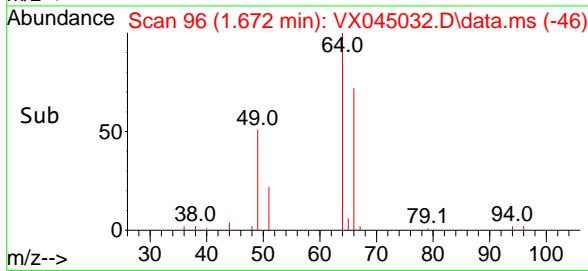
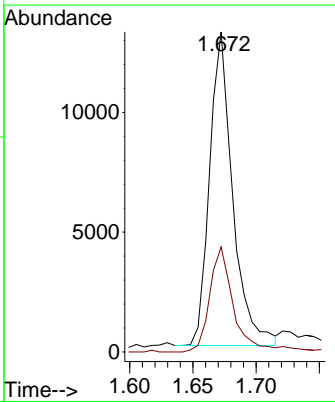
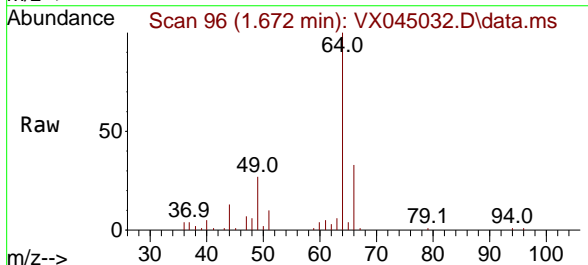

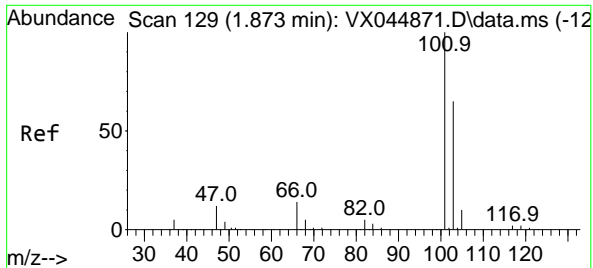

#7  
 Trichlorofluoromethane  
 Concen: 18.594 ug/l  
 RT: 1.880 min Scan# 11  
 Delta R.T. 0.007 min  
 Lab File: VX045032.D  
 Acq: 25 Feb 2025 12:30

Instrument :  
 MSVOA\_X  
 ClientSampleId :  
 VX0225WBS01

Tgt Ion:101 Resp: 43909  
 Ion Ratio Lower Upper  
 101 100  
 103 67.5 52.4 78.6

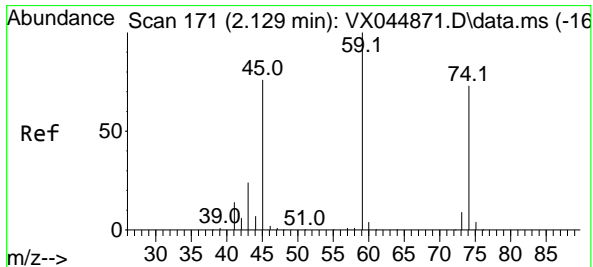
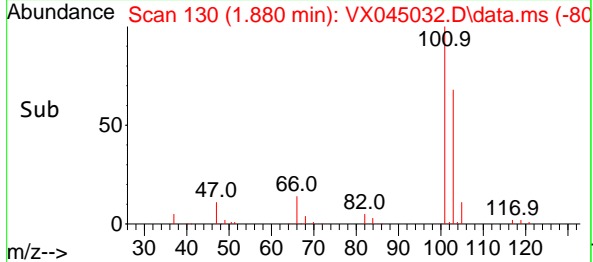
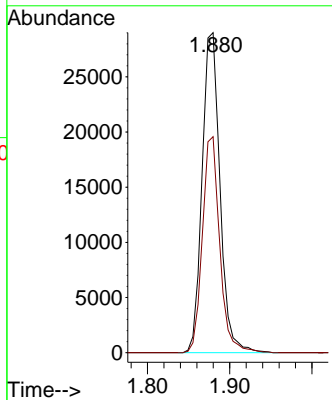
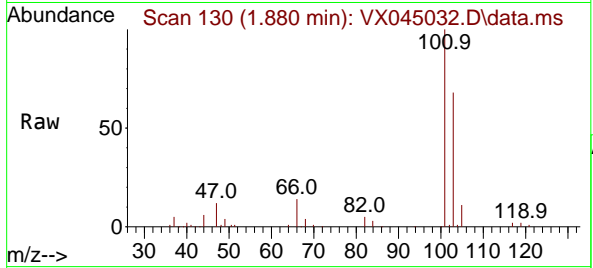

#8  
 Diethyl Ether  
 Concen: 19.122 ug/l  
 RT: 2.136 min Scan# 172  
 Delta R.T. 0.007 min  
 Lab File: VX045032.D  
 Acq: 25 Feb 2025 12:30

Tgt Ion: 74 Resp: 16376  
 Ion Ratio Lower Upper  
 74 100  
 45 99.4 51.1 153.4

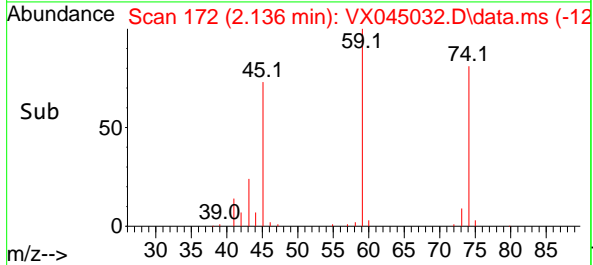
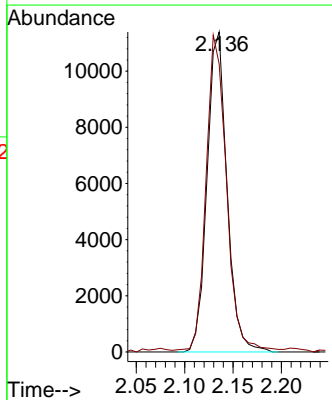
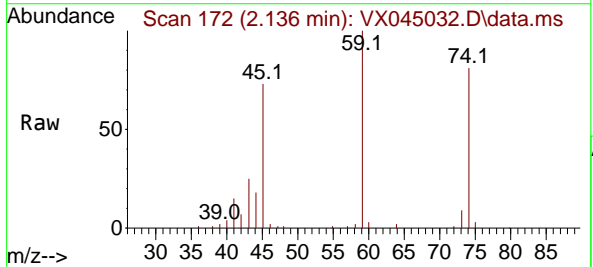



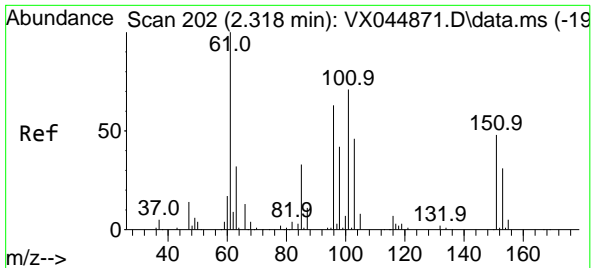

#9  
 1,1,2-Trichlorotrifluoroethane  
 Concen: 19.096 ug/l  
 RT: 2.319 min Scan# 202  
 Delta R.T. 0.000 min  
 Lab File: VX045032.D  
 Acq: 25 Feb 2025 12:30

Instrument :  
 MSVOA\_X  
 ClientSampleId :  
 VX0225WBS01

Tgt Ion	Resp	Lower	Upper
101	27245		
101	100		
85	44.6	35.7	53.5
151	70.0	56.0	84.0

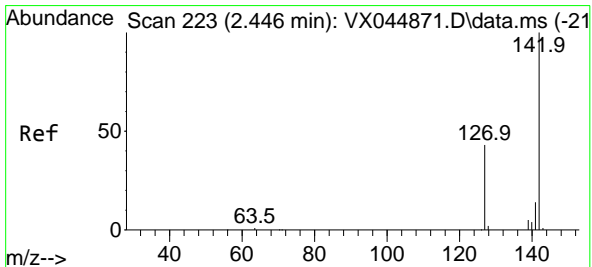
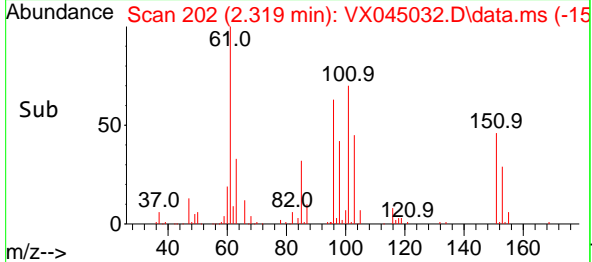
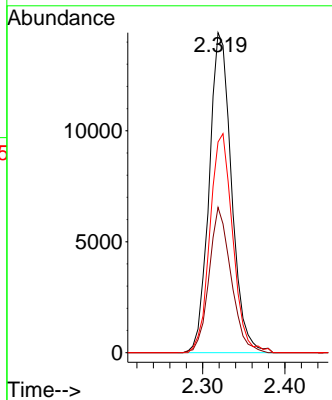
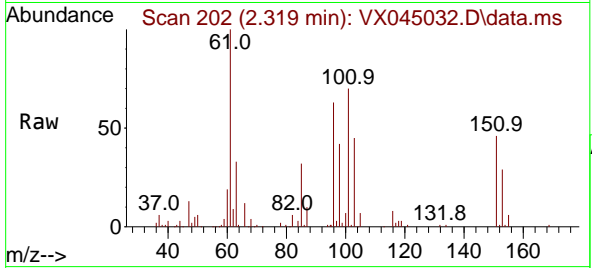

#10  
 Methyl Iodide  
 Concen: 13.913 ug/l  
 RT: 2.447 min Scan# 223  
 Delta R.T. 0.000 min  
 Lab File: VX045032.D  
 Acq: 25 Feb 2025 12:30

Tgt Ion	Resp	Lower	Upper
142	25726		
142	100		
127	45.9	34.3	51.5
141	14.1	11.4	17.2

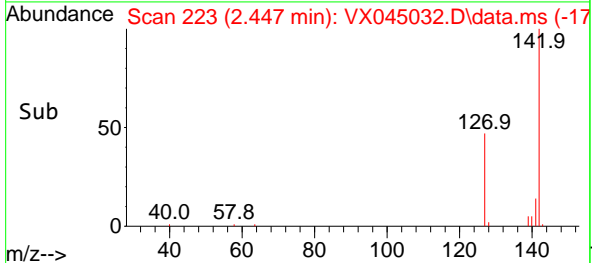
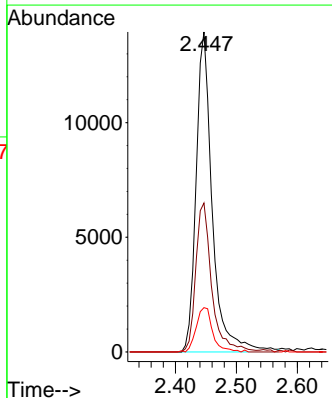
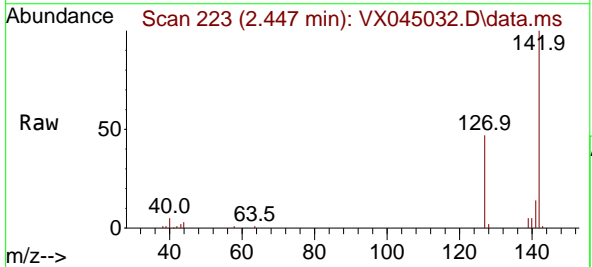

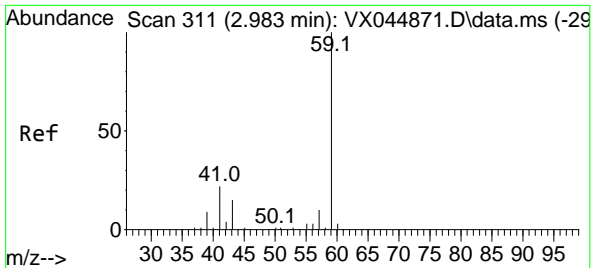

#11  
 Tert butyl alcohol  
 Concen: 109.394 ug/l  
 RT: 2.971 min Scan# 309  
 Delta R.T. -0.012 min  
 Lab File: VX045032.D  
 Acq: 25 Feb 2025 12:30

Instrument : MSVOA\_X  
 ClientSampleId : VX0225WBS01

Tgt Ion: 59 Resp: 33544  
 Ion Ratio Lower Upper  
 59 100  
 57 10.4 8.1 12.1

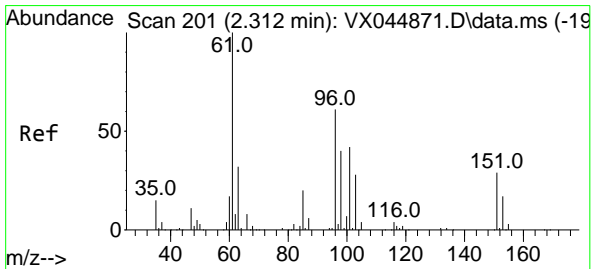
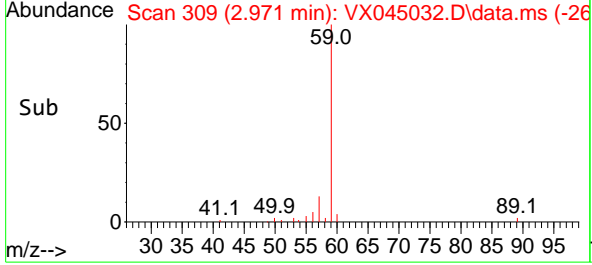
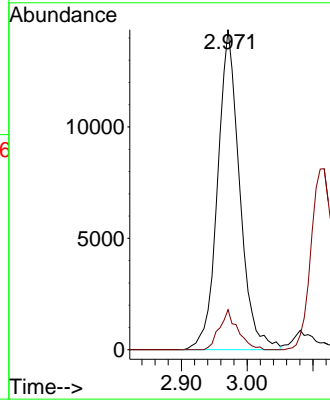
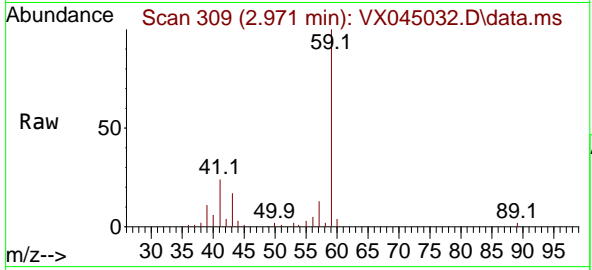

#12  
 1,1-Dichloroethene  
 Concen: 17.002 ug/l  
 RT: 2.312 min Scan# 201  
 Delta R.T. 0.000 min  
 Lab File: VX045032.D  
 Acq: 25 Feb 2025 12:30

Tgt Ion: 96 Resp: 24745  
 Ion Ratio Lower Upper  
 96 100  
 61 165.9 130.2 195.4  
 98 62.5 52.2 78.4

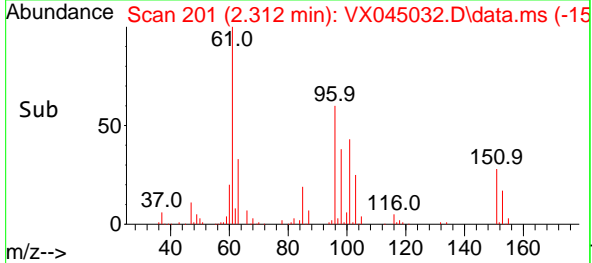
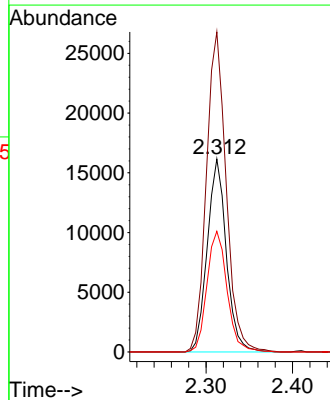
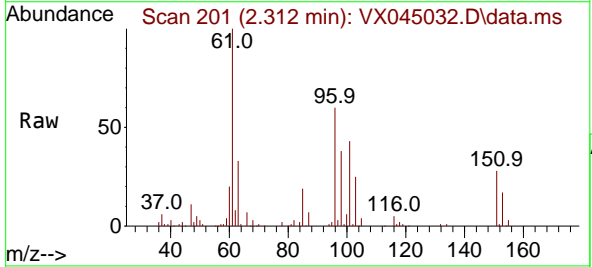

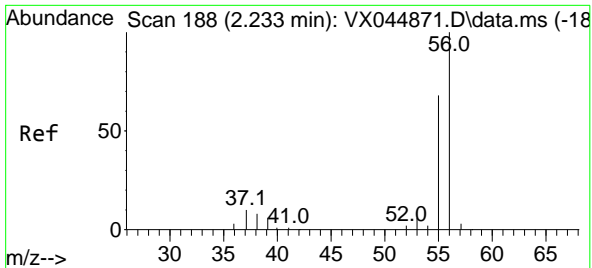

#13  
 Acrolein  
 Concen: 79.081 ug/l  
 RT: 2.233 min Scan# 118  
 Delta R.T. 0.000 min  
 Lab File: VX045032.D  
 Acq: 25 Feb 2025 12:30

Instrument : MSVOA\_X  
 ClientSampleId : VX0225WBS01

Tgt Ion	Resp	Ion Ratio	Lower	Upper
56	25019	100		
55		72.2	55.7	83.5

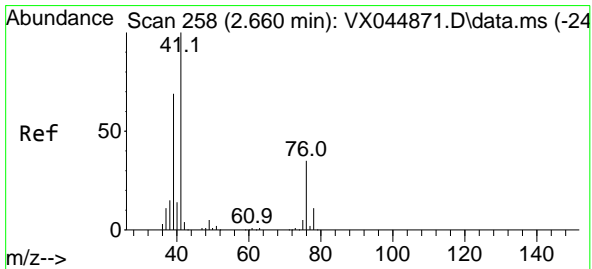
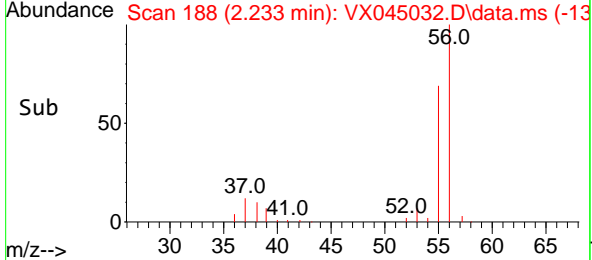
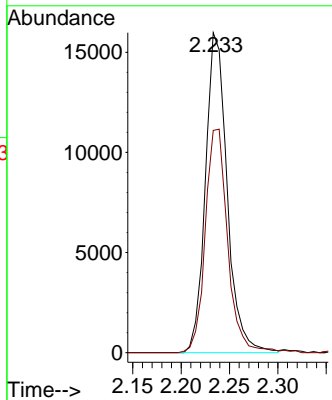
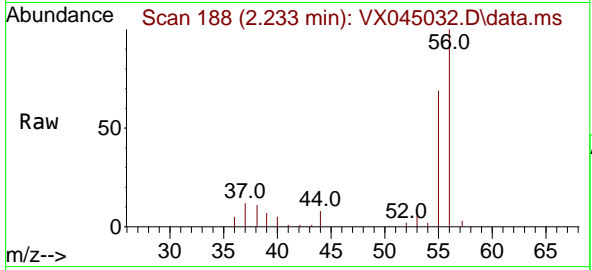

#14  
 Allyl chloride  
 Concen: 18.101 ug/l  
 RT: 2.660 min Scan# 258  
 Delta R.T. 0.000 min  
 Lab File: VX045032.D  
 Acq: 25 Feb 2025 12:30

Tgt Ion	Resp	Ion Ratio	Lower	Upper
41	47611	100		
39		67.9	51.4	77.2
76		32.5	27.0	40.4

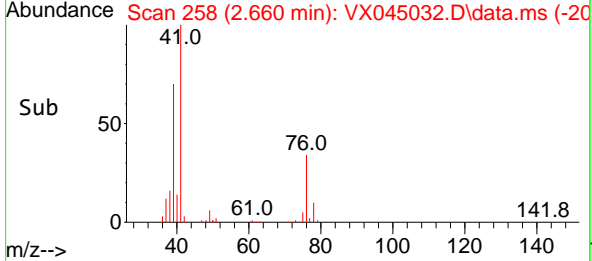
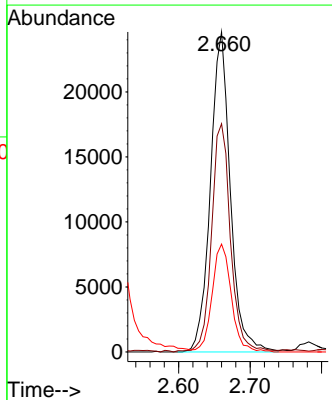
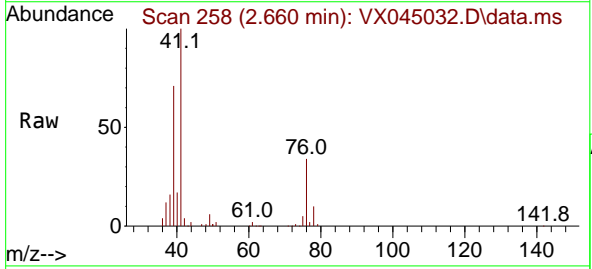

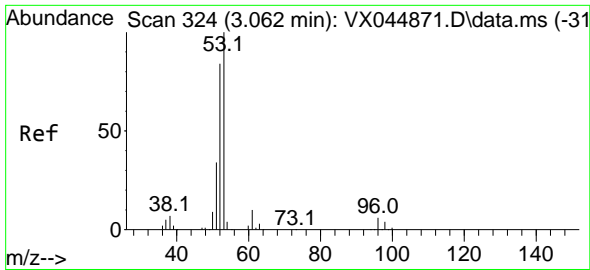

#15  
 Acrylonitrile  
 Concen: 106.598 ug/l  
 RT: 3.062 min Scan# 31  
 Delta R.T. 0.000 min  
 Lab File: VX045032.D  
 Acq: 25 Feb 2025 12:30

Instrument :  
 MSVOA\_X  
 ClientSampleId :  
 VX0225WBS01

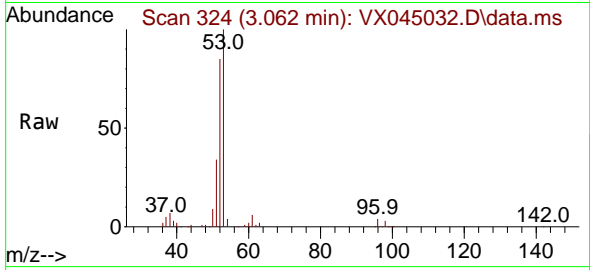

Tgt Ion: 53 Resp: 87273

Ion	Ratio	Lower	Upper
53	100		
52	83.2	65.0	97.6
51	36.5	28.0	42.0

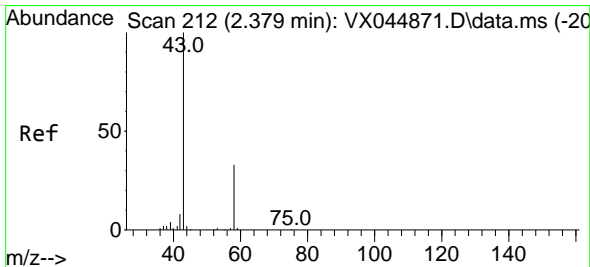
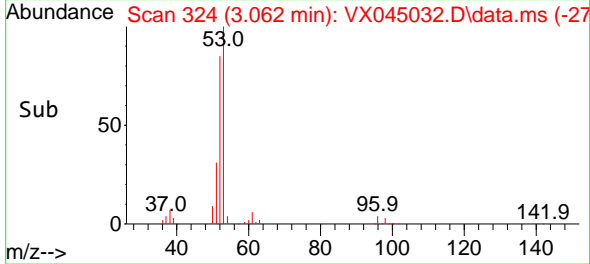
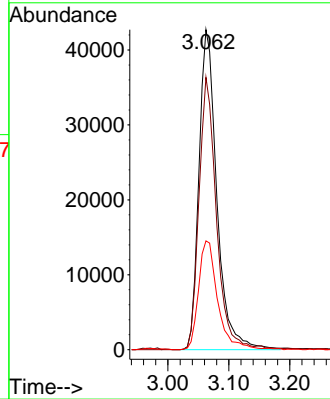

#16  
 Acetone  
 Concen: 113.203 ug/l  
 RT: 2.380 min Scan# 212  
 Delta R.T. 0.000 min  
 Lab File: VX045032.D  
 Acq: 25 Feb 2025 12:30

Tgt Ion: 43 Resp: 75220

Ion	Ratio	Lower	Upper
43	100		
58	30.8	26.5	39.7

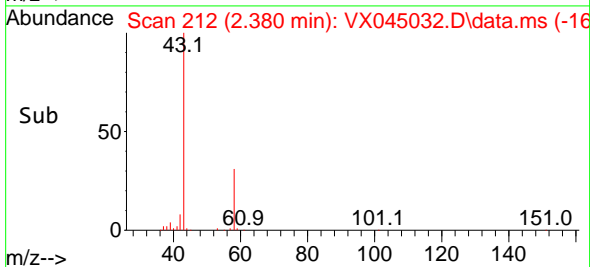
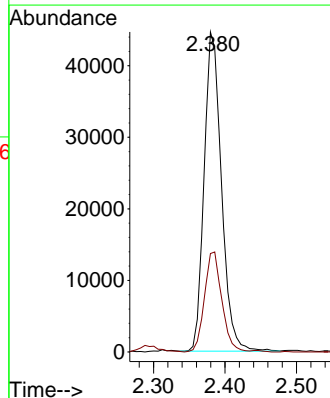
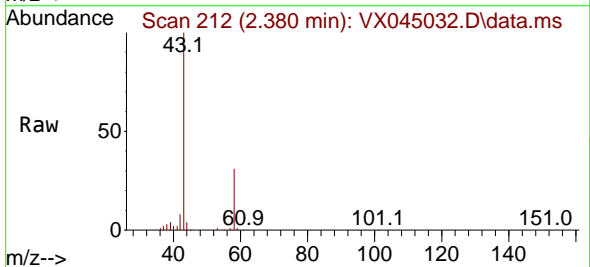

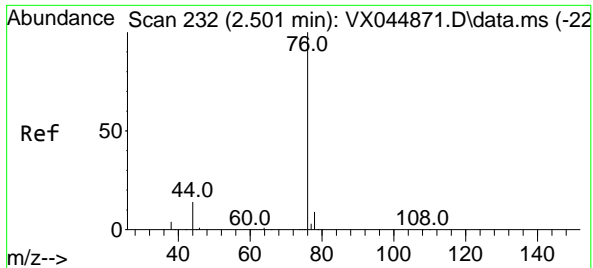

#17  
 Carbon Disulfide  
 Concen: 15.327 ug/l  
 RT: 2.501 min Scan# 211  
 Delta R.T. 0.000 min  
 Lab File: VX045032.D  
 Acq: 25 Feb 2025 12:30

Instrument : MSVOA\_X  
 ClientSampleId : VX0225WBS01

Tgt Ion: 76 Resp: 61168  
 Ion Ratio Lower Upper  
 76 100  
 78 9.0 7.0 10.4

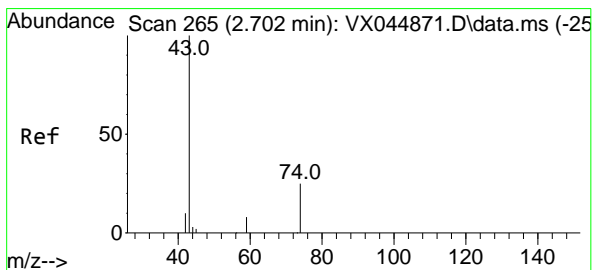
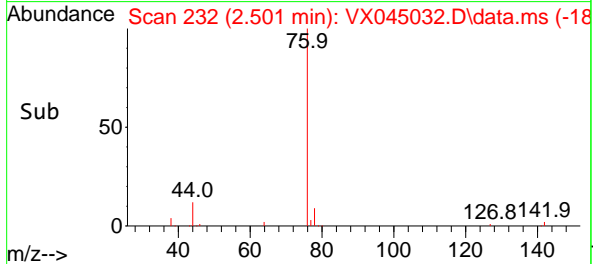
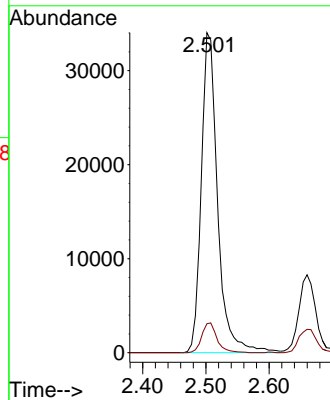
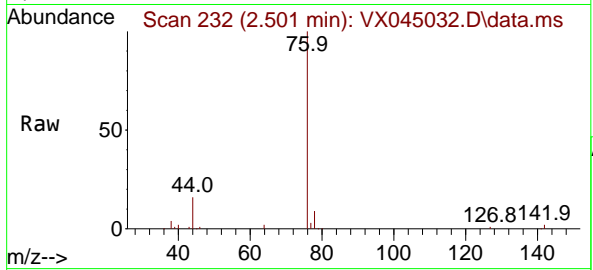

#18  
 Methyl Acetate  
 Concen: 24.593 ug/l  
 RT: 2.703 min Scan# 265  
 Delta R.T. 0.000 min  
 Lab File: VX045032.D  
 Acq: 25 Feb 2025 12:30

Tgt Ion: 43 Resp: 51568  
 Ion Ratio Lower Upper  
 43 100  
 74 21.6 18.9 28.3

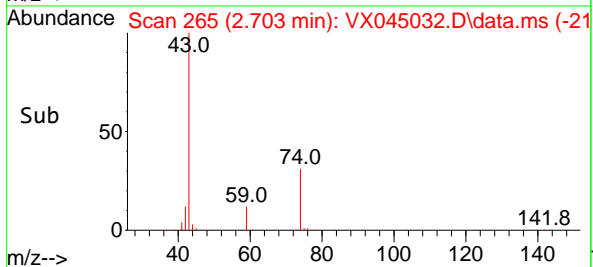
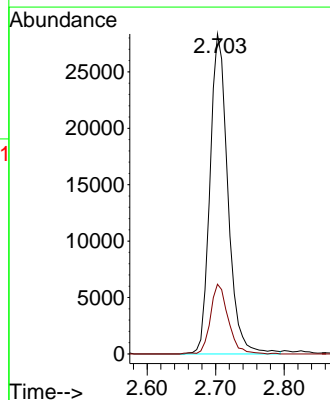
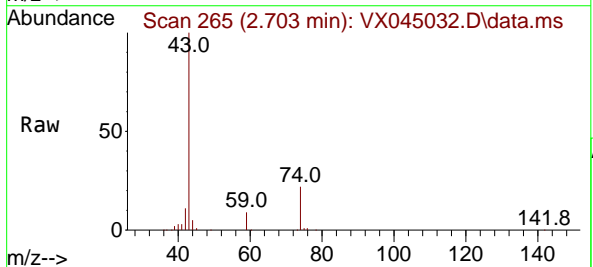

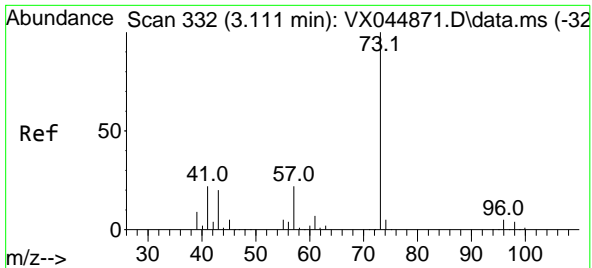

#19  
 Methyl tert-butyl Ether  
 Concen: 18.782 ug/l  
 RT: 3.111 min Scan# 311  
 Delta R.T. 0.000 min  
 Lab File: VX045032.D  
 Acq: 25 Feb 2025 12:30

Instrument : MSVOA\_X  
 ClientSampleId : VX0225WBS01

Tgt Ion: 73 Resp: 86972  
 Ion Ratio Lower Upper  
 73 100  
 57 21.5 17.9 26.9

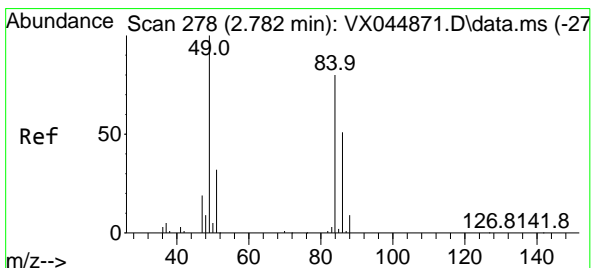
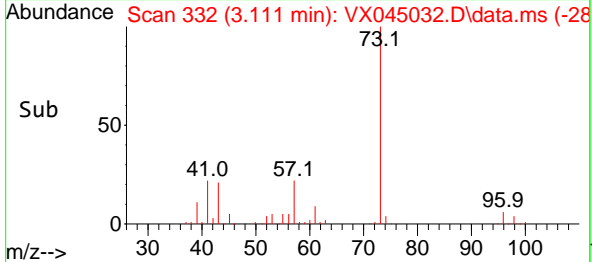
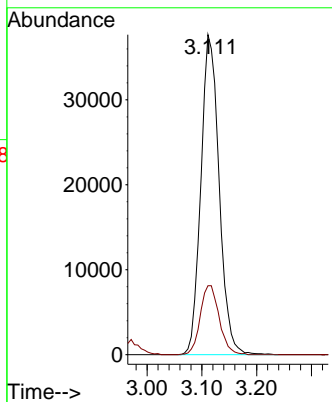
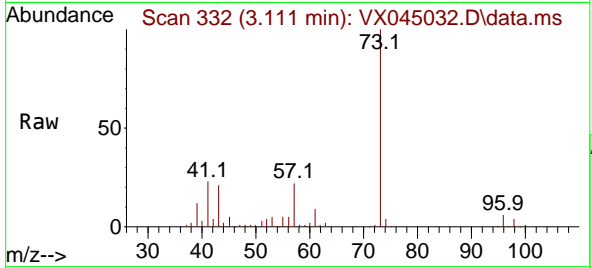

#20  
 Methylene Chloride  
 Concen: 18.452 ug/l  
 RT: 2.782 min Scan# 278  
 Delta R.T. 0.000 min  
 Lab File: VX045032.D  
 Acq: 25 Feb 2025 12:30

Tgt Ion: 84 Resp: 30031  
 Ion Ratio Lower Upper  
 84 100  
 49 127.4 100.1 150.1  
 51 40.1 31.7 47.5  
 86 61.2 50.8 76.2

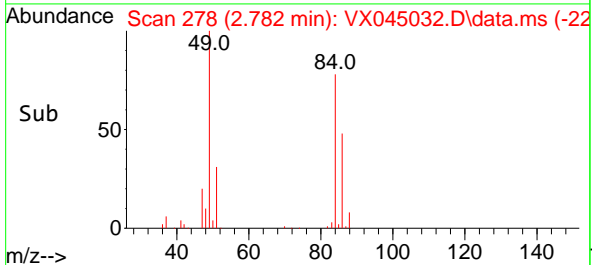
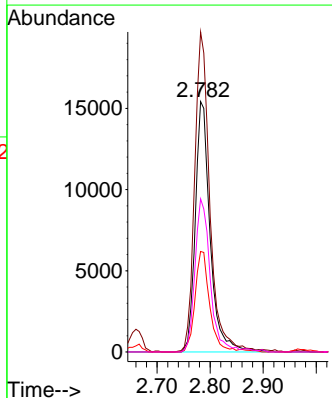
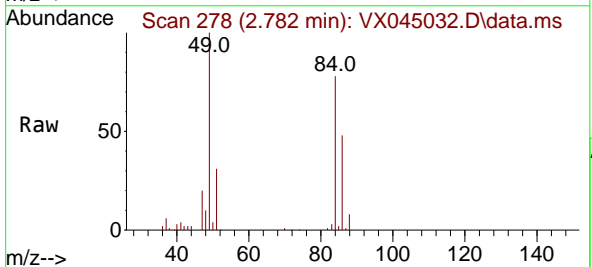

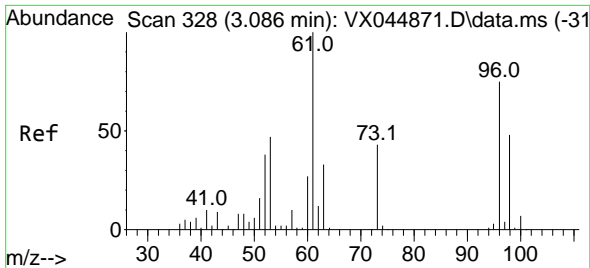

#21  
 trans-1,2-Dichloroethene  
 Concen: 17.651 ug/l  
 RT: 3.087 min Scan# 31  
 Delta R.T. 0.000 min  
 Lab File: VX045032.D  
 Acq: 25 Feb 2025 12:30

Instrument : MSVOA\_X  
 ClientSampleId : VX0225WBS01

Tgt Ion: 96 Resp: 25284

Ion	Ratio	Lower	Upper
96	100		
61	146.7	106.0	159.0
98	64.1	50.6	76.0

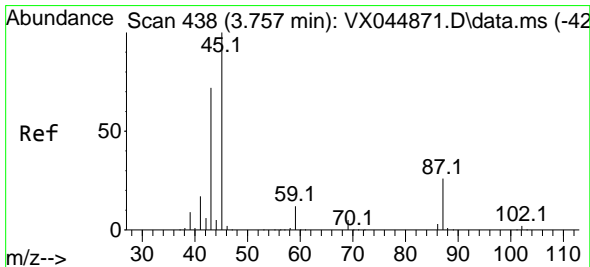
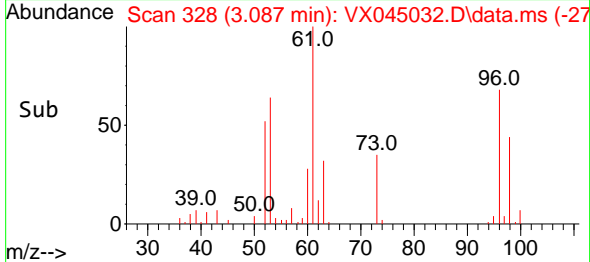
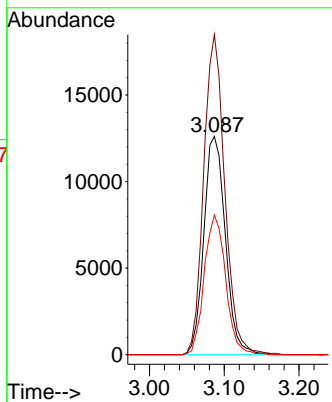
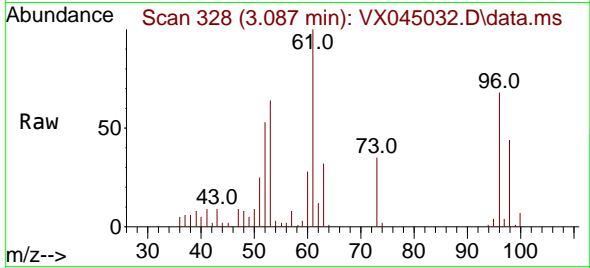

#22  
 Diisopropyl ether  
 Concen: 19.371 ug/l  
 RT: 3.757 min Scan# 438  
 Delta R.T. 0.000 min  
 Lab File: VX045032.D  
 Acq: 25 Feb 2025 12:30

Tgt Ion: 45 Resp: 96394

Ion	Ratio	Lower	Upper
45	100		
43	89.3	58.0	87.0#
87	24.6	20.7	31.1
59	11.0	9.2	13.8

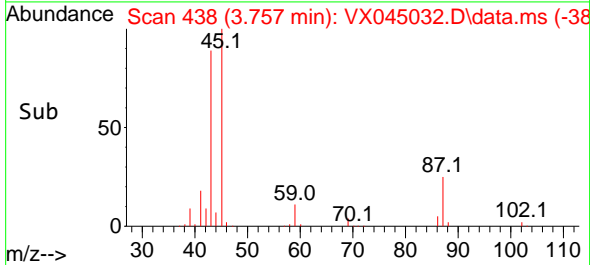
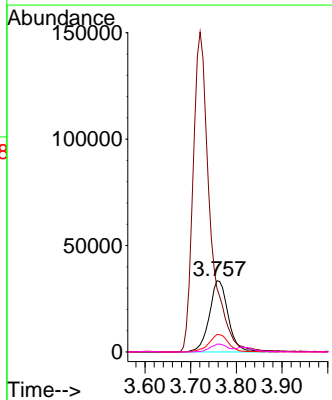
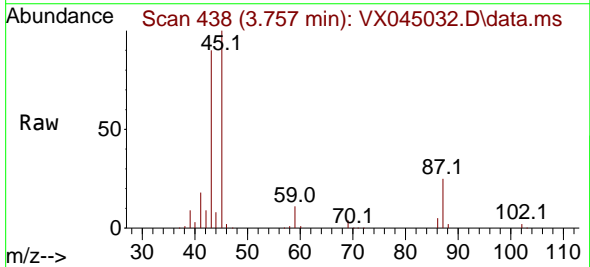

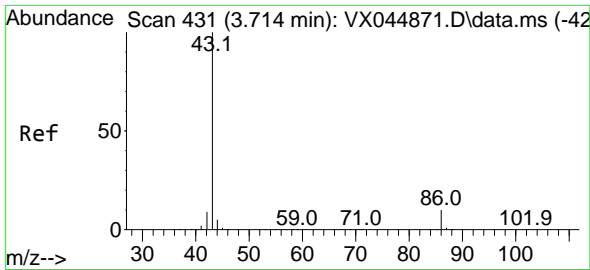

#23  
 Vinyl Acetate  
 Concen: 96.035 ug/l  
 RT: 3.721 min Scan# 413  
 Delta R.T. 0.006 min  
 Lab File: VX045032.D  
 Acq: 25 Feb 2025 12:30

Instrument : MSVOA\_X  
 ClientSampleId : VX0225WBS01

Tgt Ion: 43 Resp: 389594  
 Ion Ratio Lower Upper  
 43 100  
 86 10.4 8.3 12.5

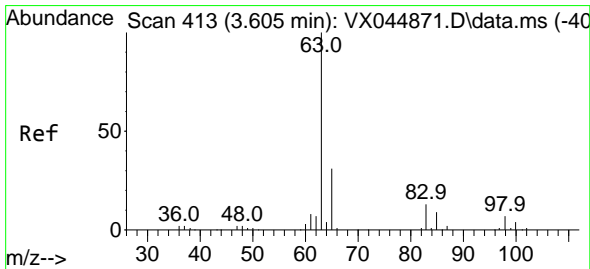
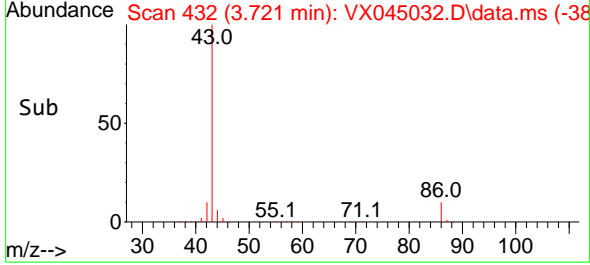
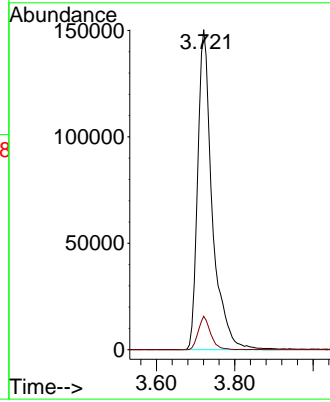
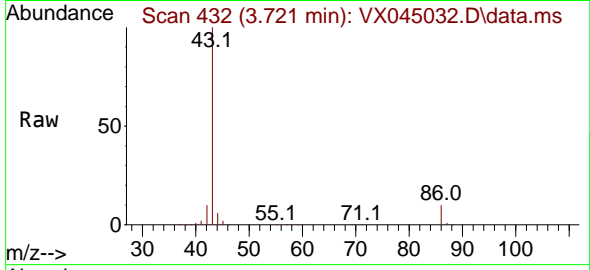

#24  
 1,1-Dichloroethane  
 Concen: 18.657 ug/l  
 RT: 3.605 min Scan# 413  
 Delta R.T. 0.000 min  
 Lab File: VX045032.D  
 Acq: 25 Feb 2025 12:30

Tgt Ion: 63 Resp: 51948  
 Ion Ratio Lower Upper  
 63 100  
 98 6.9 3.3 9.9  
 100 4.1 2.1 6.5

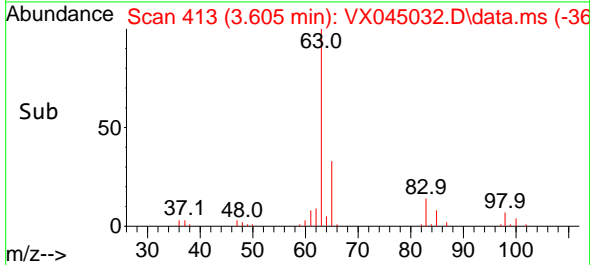
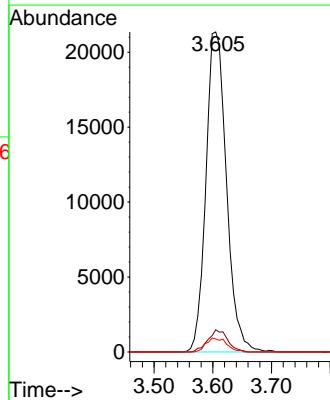
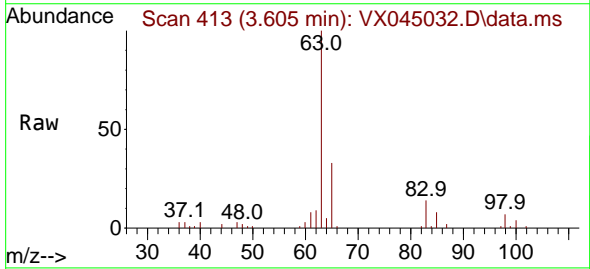



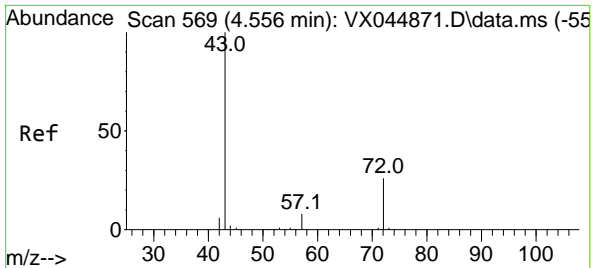

#25  
 2-Butanone  
 Concen: 116.004 ug/l  
 RT: 4.556 min Scan# 569  
 Delta R.T. 0.000 min  
 Lab File: VX045032.D  
 Acq: 25 Feb 2025 12:30

Instrument : MSVOA\_X  
 ClientSampleId : VX0225WBS01

Tgt Ion: 43 Resp: 125165  
 Ion Ratio Lower Upper  
 43 100  
 72 24.1 21.2 31.8

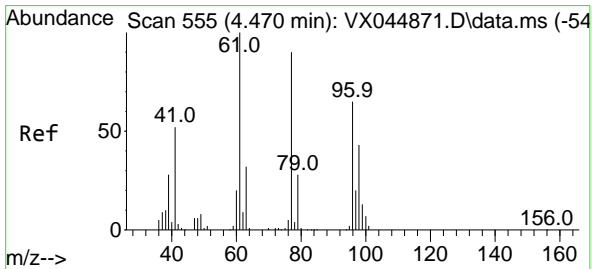
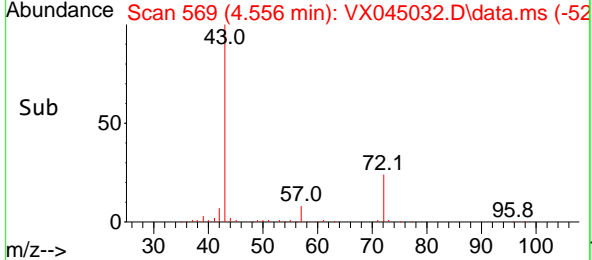
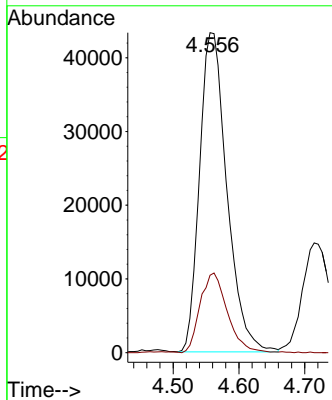
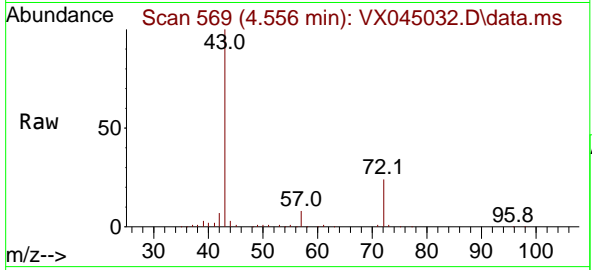

#26  
 2,2-Dichloropropane  
 Concen: 17.701 ug/l  
 RT: 4.471 min Scan# 555  
 Delta R.T. 0.000 min  
 Lab File: VX045032.D  
 Acq: 25 Feb 2025 12:30

Tgt Ion: 77 Resp: 39084  
 Ion Ratio Lower Upper  
 77 100  
 97 22.6 11.8 35.3

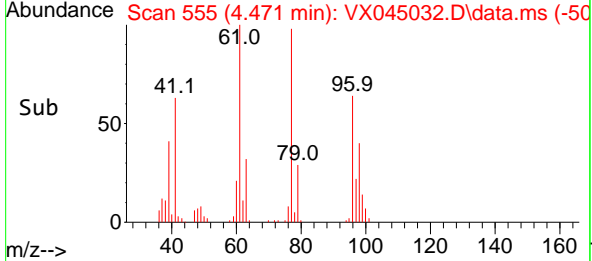
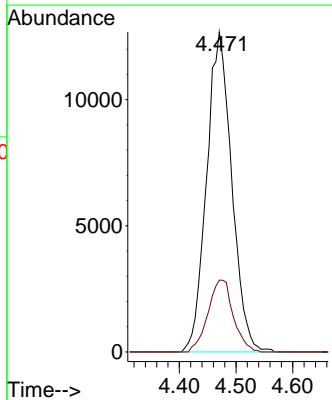
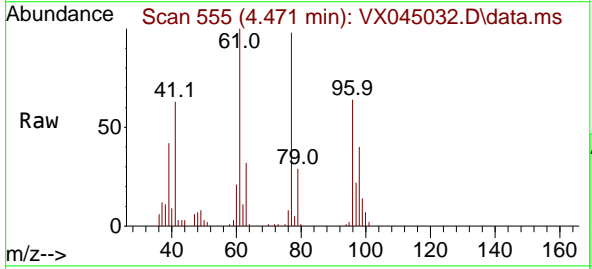

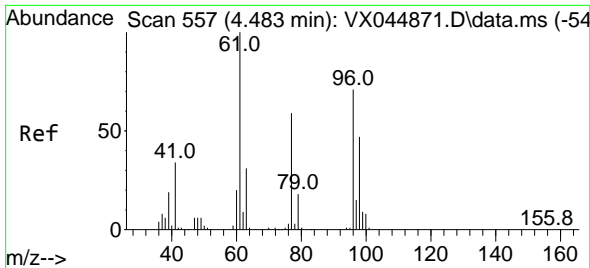

#27  
 cis-1,2-Dichloroethene  
 Concen: 18.799 ug/l  
 RT: 4.489 min Scan# 558  
 Delta R.T. 0.006 min  
 Lab File: VX045032.D  
 Acq: 25 Feb 2025 12:30

Instrument : MSVOA\_X  
 ClientSampleId : VX0225WBS01

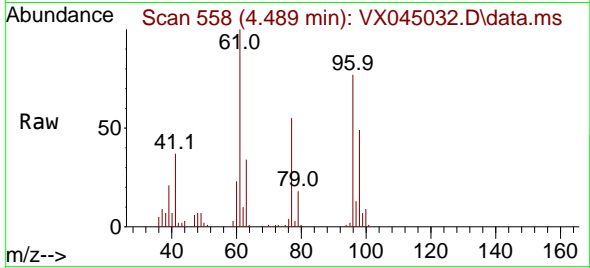

Tgt Ion	Resp	Lower	Upper
96	32345		
96	100		
61	144.8	0.0	294.0
98	63.1	0.0	131.2

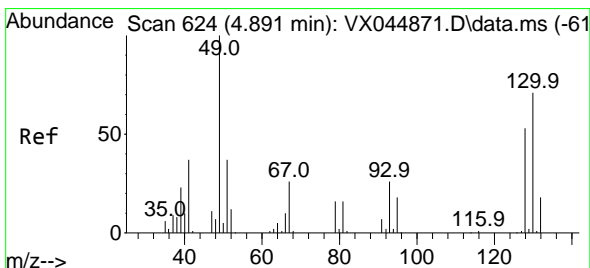
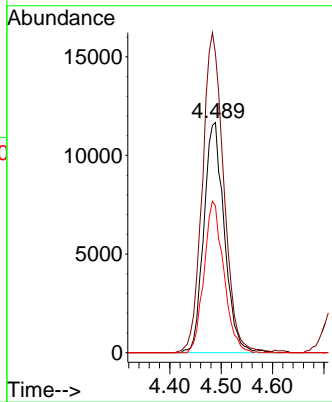
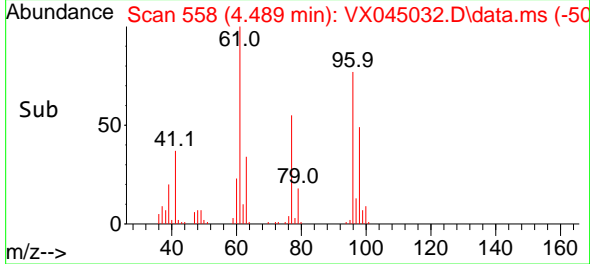

#28  
 Bromochloromethane  
 Concen: 21.150 ug/l  
 RT: 4.897 min Scan# 625  
 Delta R.T. 0.006 min  
 Lab File: VX045032.D  
 Acq: 25 Feb 2025 12:30

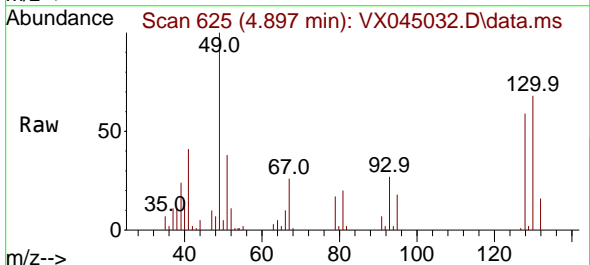

Tgt Ion	Resp	Lower	Upper
49	28300		
49	100		
129	1.8	0.0	3.6
130	69.9	56.7	85.1

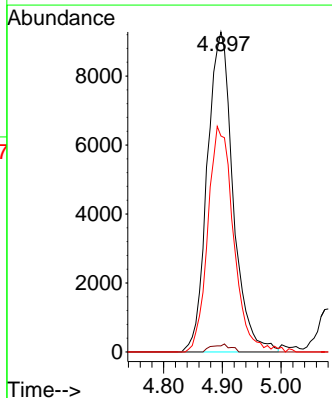
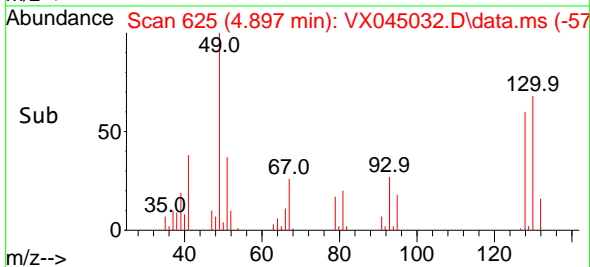

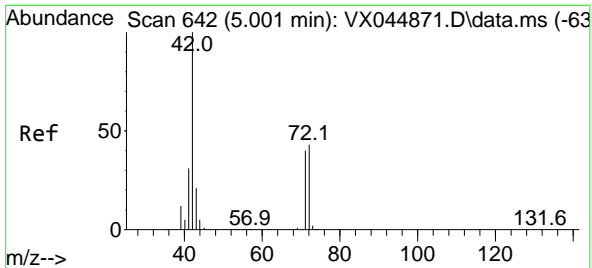

#29  
 Tetrahydrofuran  
 Concen: 115.117 ug/l  
 RT: 5.007 min Scan# 64  
 Delta R.T. 0.006 min  
 Lab File: VX045032.D  
 Acq: 25 Feb 2025 12:30

Instrument :  
 MSVOA\_X  
 ClientSampleId :  
 VX0225WBS01

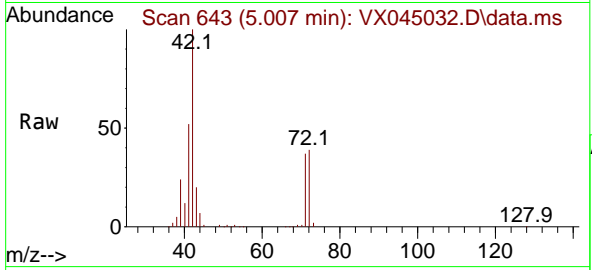

Tgt Ion: 42 Resp: 82477

Ion	Ratio	Lower	Upper
42	100		
72	41.6	35.0	52.4
71	37.8	32.6	48.8

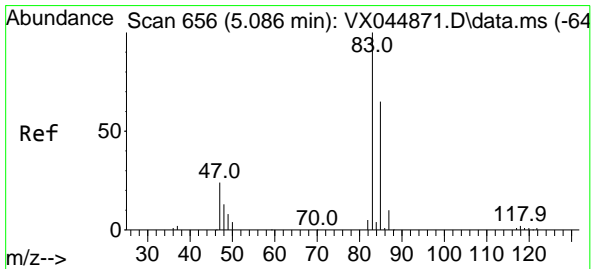
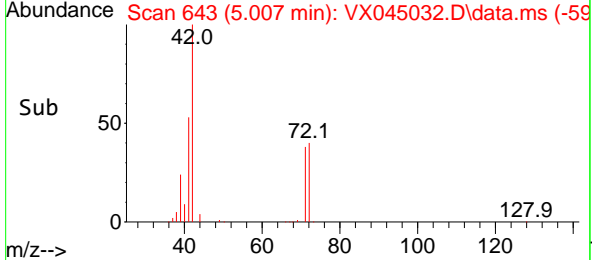
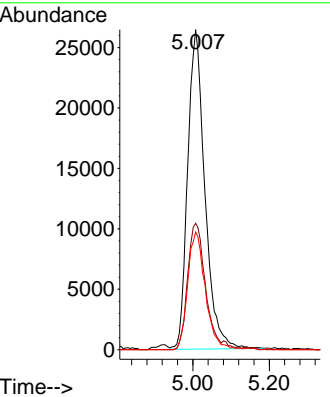

#30  
 Chloroform  
 Concen: 19.573 ug/l  
 RT: 5.092 min Scan# 657  
 Delta R.T. 0.006 min  
 Lab File: VX045032.D  
 Acq: 25 Feb 2025 12:30

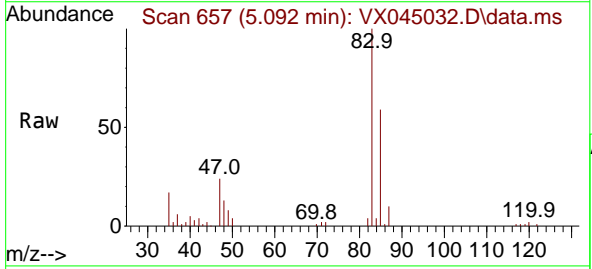

Tgt Ion: 83 Resp: 52851

Ion	Ratio	Lower	Upper
83	100		
85	58.7	52.1	78.1

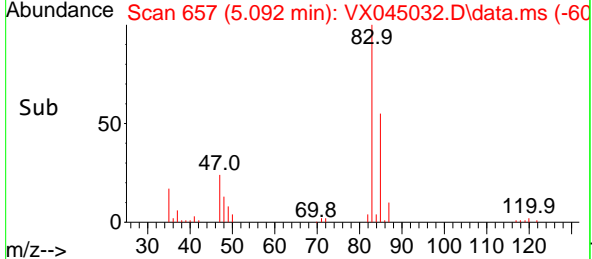
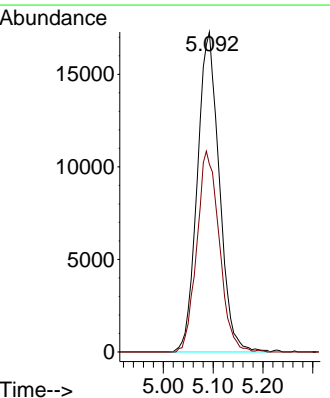

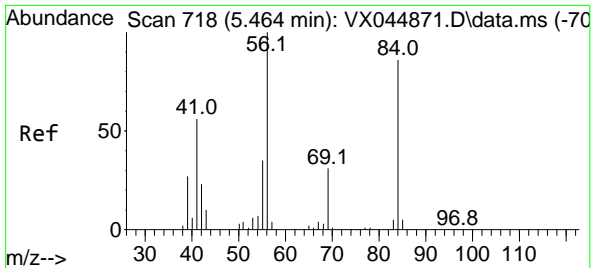

#31  
 Cyclohexane  
 Concen: 17.083 ug/l  
 RT: 5.470 min Scan# 719  
 Delta R.T. 0.006 min  
 Lab File: VX045032.D  
 Acq: 25 Feb 2025 12:30

Instrument :  
 MSVOA\_X  
 ClientSampleId :  
 VX0225WBS01

Tgt Ion: 56 Resp: 43850

Ion	Ratio	Lower	Upper
56	100		
69	26.5	24.4	36.6
84	84.5	69.0	103.6

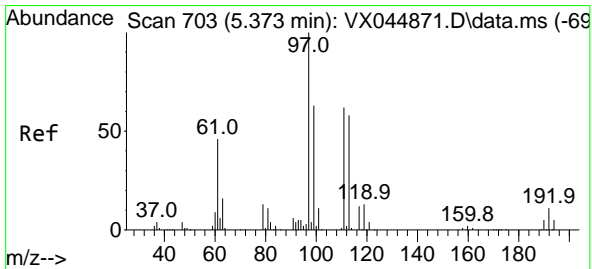
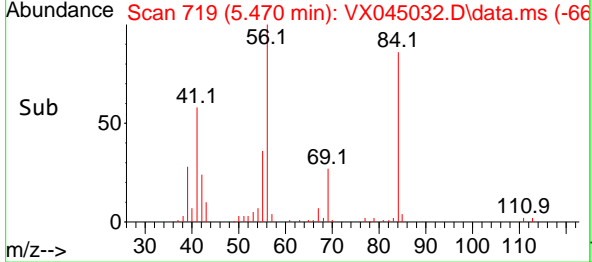
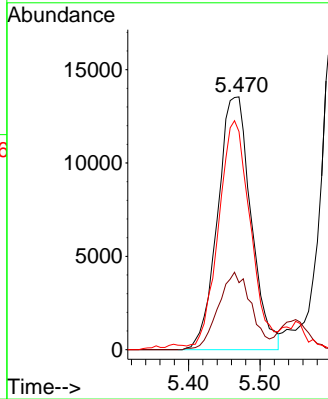
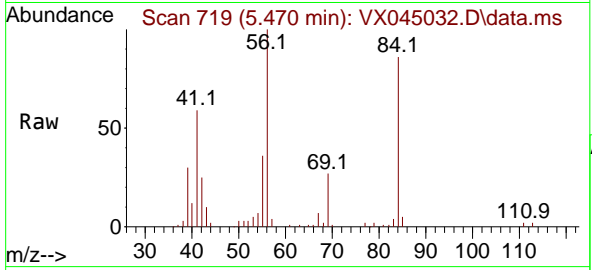

#32  
 1,1,1-Trichloroethane  
 Concen: 18.718 ug/l  
 RT: 5.379 min Scan# 704  
 Delta R.T. 0.006 min  
 Lab File: VX045032.D  
 Acq: 25 Feb 2025 12:30

Tgt Ion: 97 Resp: 42871

Ion	Ratio	Lower	Upper
97	100		
99	65.0	51.0	76.6
61	47.8	36.6	55.0

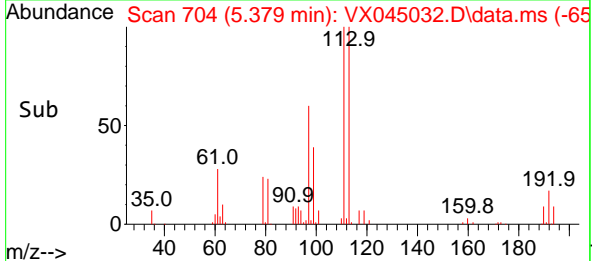
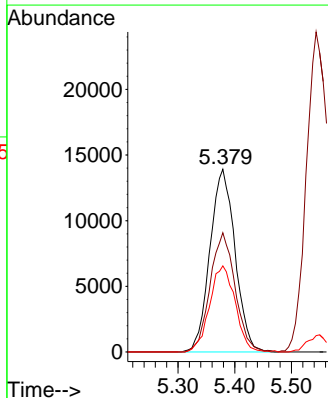
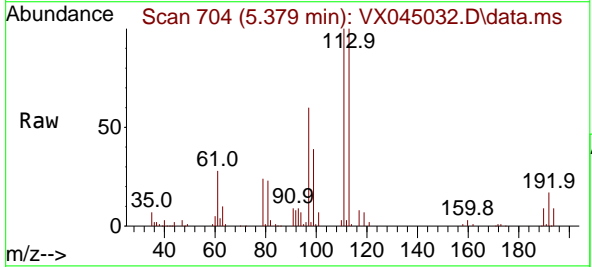

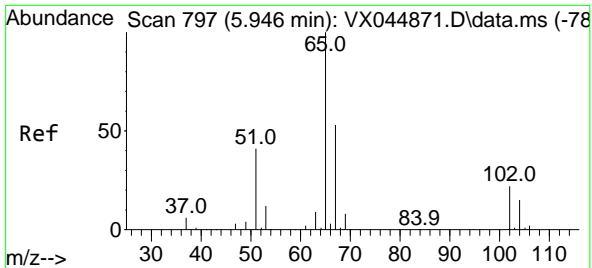

#33  
 1,2-Dichloroethane-d4  
 Concen: 52.977 ug/l  
 RT: 5.946 min Scan# 797  
 Delta R.T. 0.000 min  
 Lab File: VX045032.D  
 Acq: 25 Feb 2025 12:30

Instrument :

MSVOA\_X

ClientSampleId :

VX0225WBS01

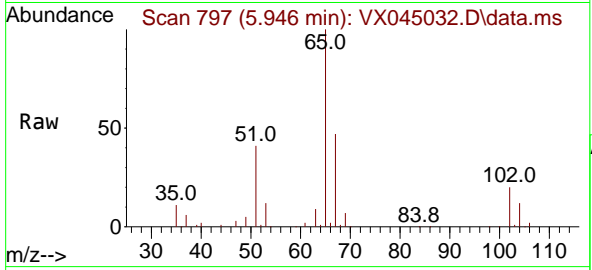

Tgt Ion: 65 Resp: 87564  
 Ion Ratio Lower Upper  
 65 100  
 67 53.3 0.0 108.2

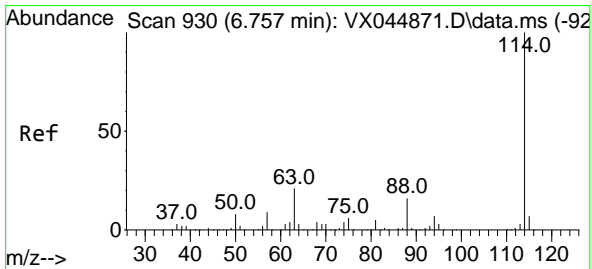
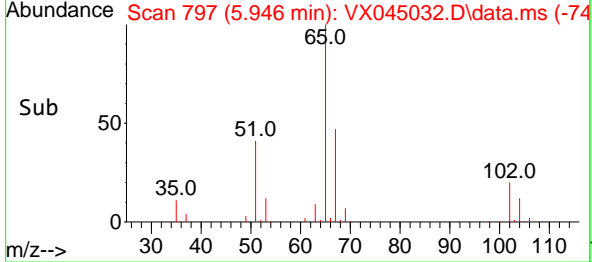
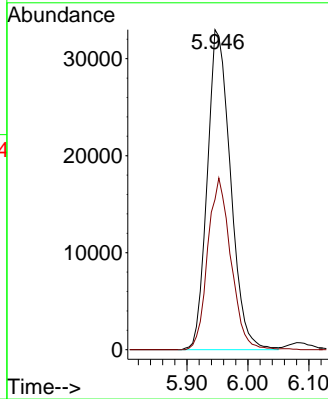

#34  
 1,4-Difluorobenzene  
 Concen: 50.000 ug/l  
 RT: 6.757 min Scan# 930  
 Delta R.T. 0.000 min  
 Lab File: VX045032.D  
 Acq: 25 Feb 2025 12:30

Tgt Ion: 114 Resp: 200483  
 Ion Ratio Lower Upper  
 114 100  
 63 22.1 0.0 42.4  
 88 16.6 0.0 31.4

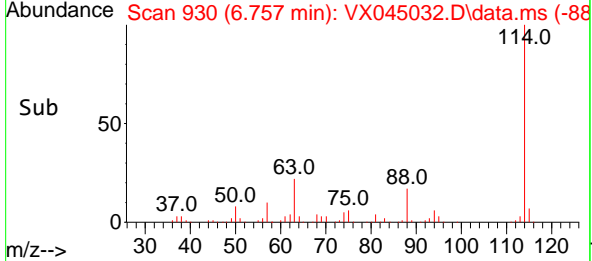
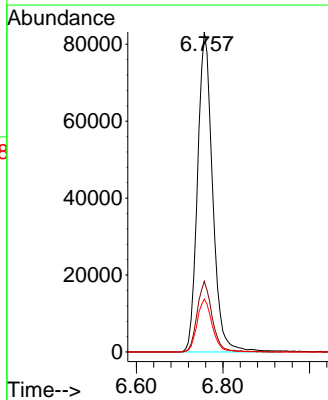
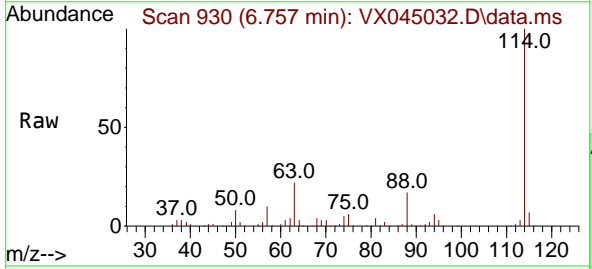

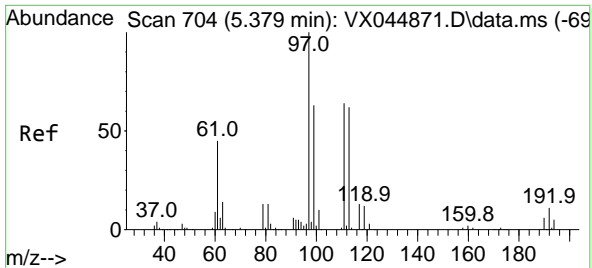

#35  
 Dibromofluoromethane  
 Concen: 52.786 ug/l  
 RT: 5.379 min Scan# 704  
 Delta R.T. 0.000 min  
 Lab File: VX045032.D  
 Acq: 25 Feb 2025 12:30

Instrument : MSVOA\_X  
 ClientSampleId : VX0225WBS01

Tgt Ion	Resp	Lower	Upper
113	68805		
113	100		
111	102.1	83.5	125.3
192	17.9	14.4	21.6

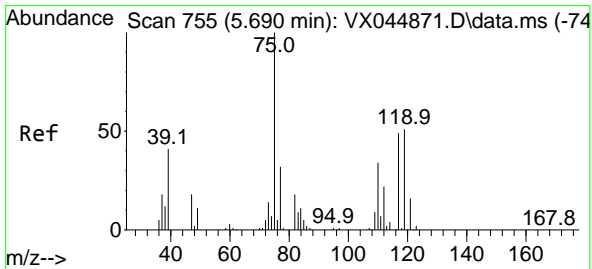
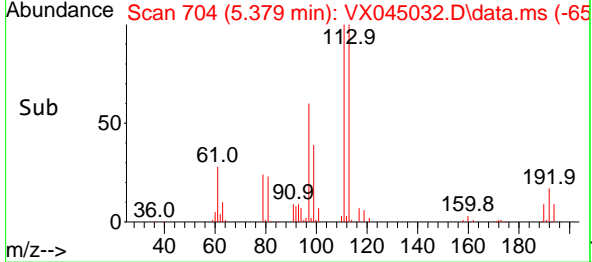
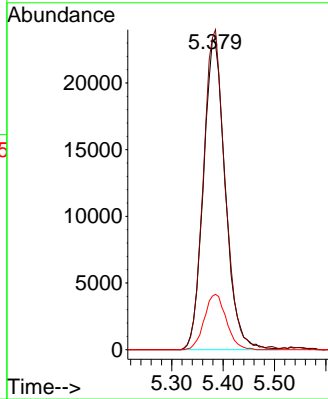
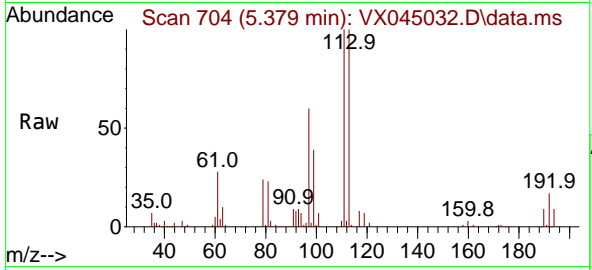

#36  
 1,1-Dichloropropene  
 Concen: 18.738 ug/l  
 RT: 5.690 min Scan# 755  
 Delta R.T. 0.000 min  
 Lab File: VX045032.D  
 Acq: 25 Feb 2025 12:30

Tgt Ion	Resp	Lower	Upper
75	35238		
75	100		
110	33.8	17.2	51.6
77	29.1	24.6	37.0

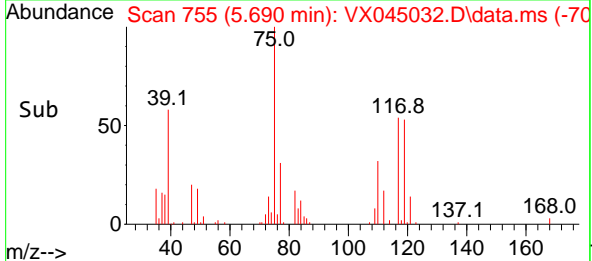
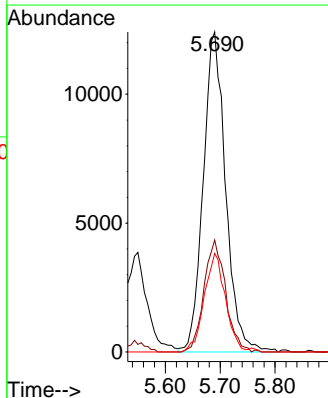
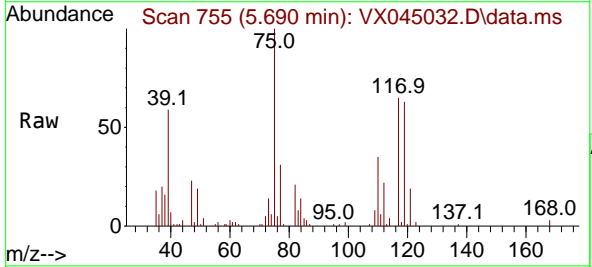

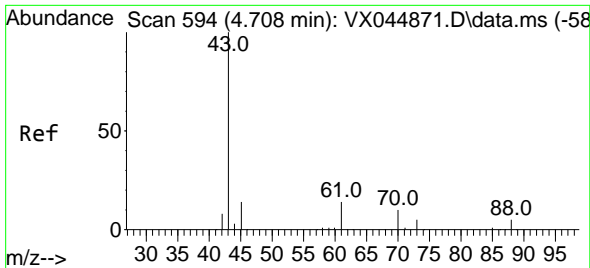

#37  
 Ethyl Acetate  
 Concen: 21.419 ug/l  
 RT: 4.714 min Scan# 594  
 Delta R.T. 0.006 min  
 Lab File: VX045032.D  
 Acq: 25 Feb 2025 12:30

Instrument : MSVOA\_X  
 ClientSampleId : VX0225WBS01

Tgt Ion	Resp	Lower	Upper
43	44803		
61	14.3	11.0	16.4
70	10.1	8.2	12.2

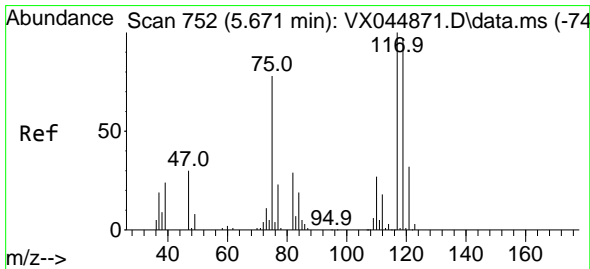
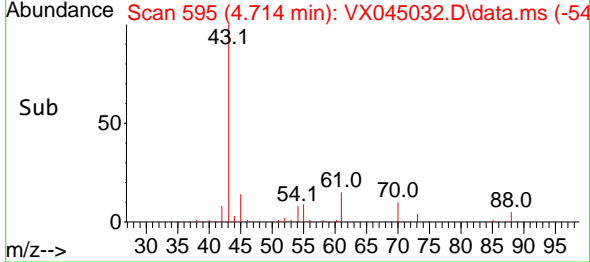
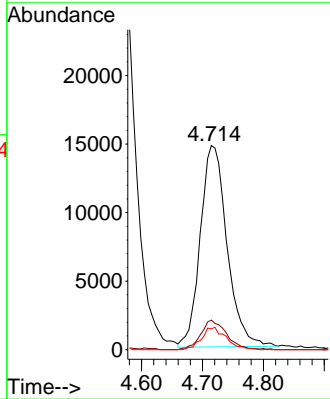
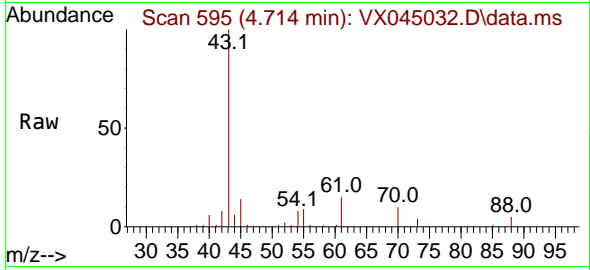

#38  
 Carbon Tetrachloride  
 Concen: 19.628 ug/l  
 RT: 5.672 min Scan# 752  
 Delta R.T. 0.000 min  
 Lab File: VX045032.D  
 Acq: 25 Feb 2025 12:30

Tgt Ion	Resp	Lower	Upper
117	36171		
119	92.0	77.5	116.3
121	28.7	25.6	38.4

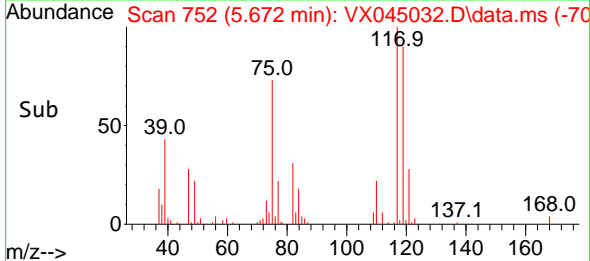
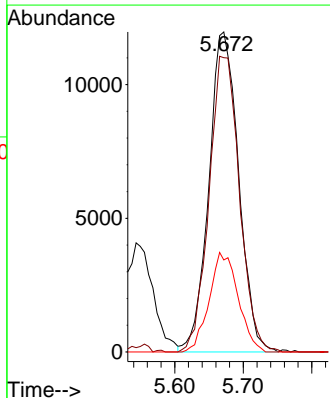
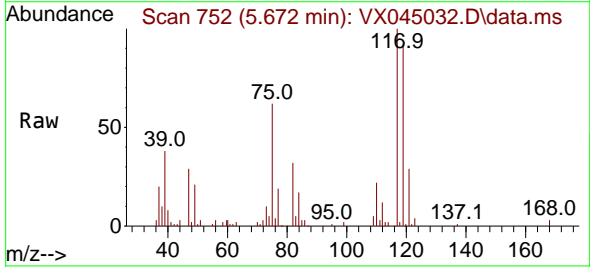

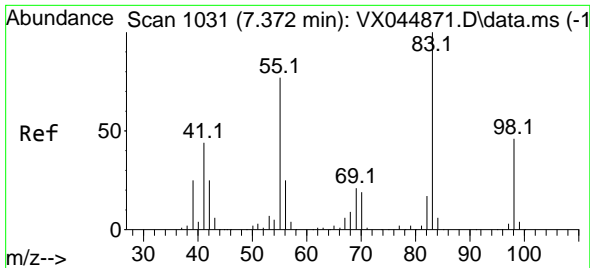

#39  
 Methylcyclohexane  
 Concen: 18.220 ug/l  
 RT: 7.373 min Scan# 1031  
 Delta R.T. 0.000 min  
 Lab File: VX045032.D  
 Acq: 25 Feb 2025 12:30

Instrument : MSVOA\_X  
 ClientSampleId : VX0225WBS01

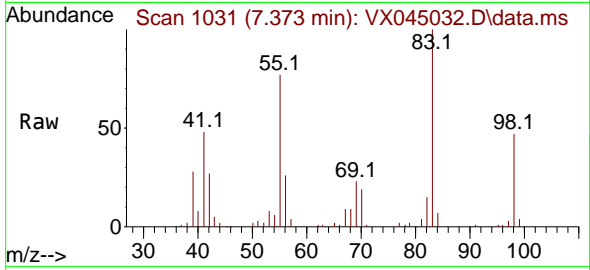

Tgt Ion: 83 Resp: 44297  
 Ion Ratio Lower Upper  
 83 100  
 55 77.1 61.3 91.9  
 98 47.1 37.0 55.6

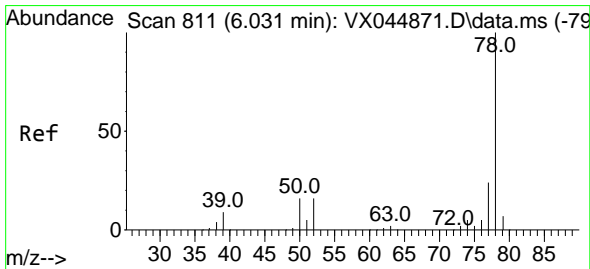
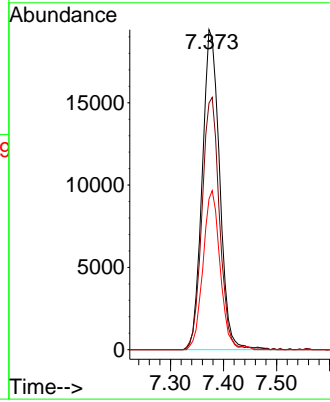
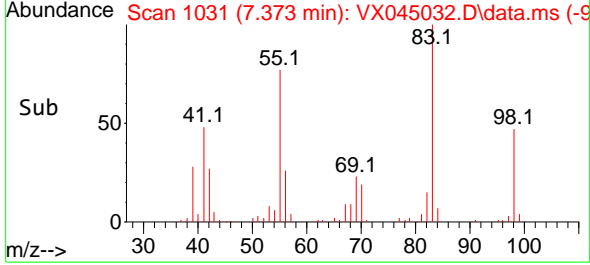

#40  
 Benzene  
 Concen: 19.128 ug/l  
 RT: 6.031 min Scan# 811  
 Delta R.T. 0.000 min  
 Lab File: VX045032.D  
 Acq: 25 Feb 2025 12:30

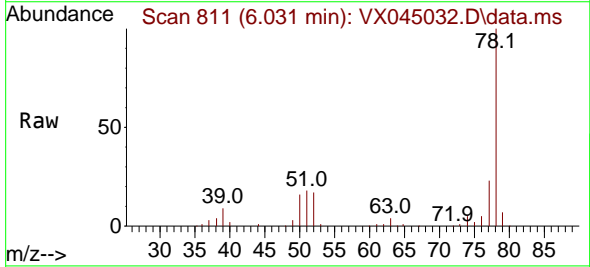

Tgt Ion: 78 Resp: 112321  
 Ion Ratio Lower Upper  
 78 100  
 77 22.8 19.0 28.6

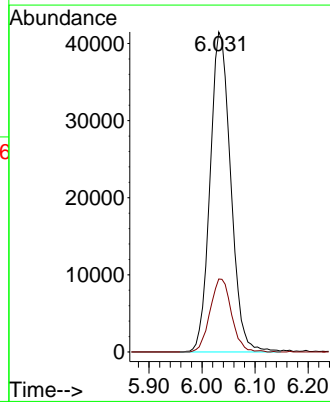
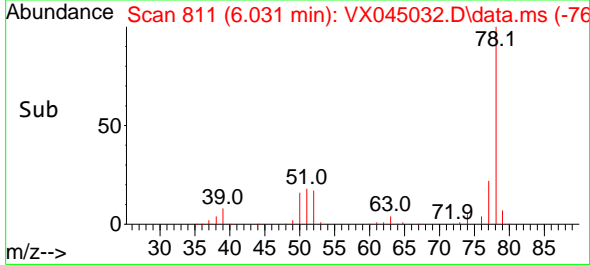



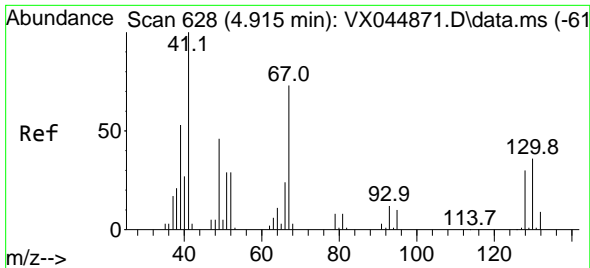

#41  
 Methacrylonitrile  
 Concen: 22.872 ug/l  
 RT: 4.928 min Scan# 61  
 Delta R.T. 0.012 min  
 Lab File: VX045032.D  
 Acq: 25 Feb 2025 12:30

Instrument :  
 MSVOA\_X  
 ClientSampleId :  
 VX0225WBS01

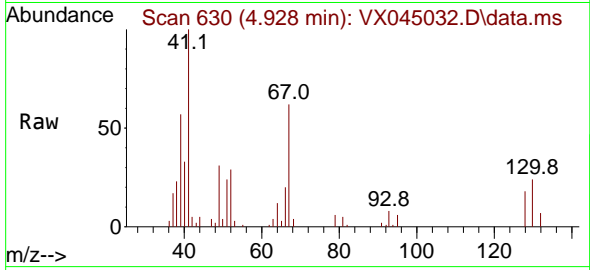

Tgt Ion: 41 Resp: 25608  
 Ion Ratio Lower Upper  
 41 100  
 39 55.9 43.1 64.7  
 67 69.9 57.0 85.6  
 52 30.7 24.0 36.0

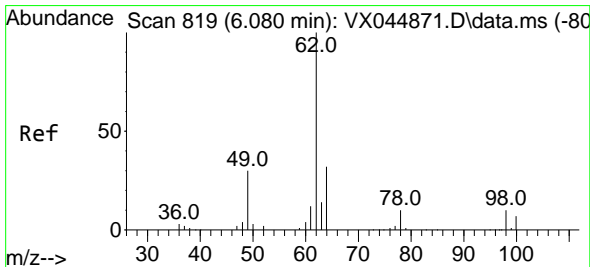
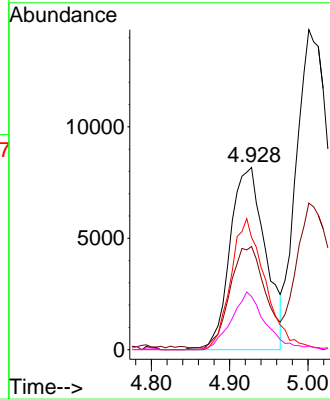
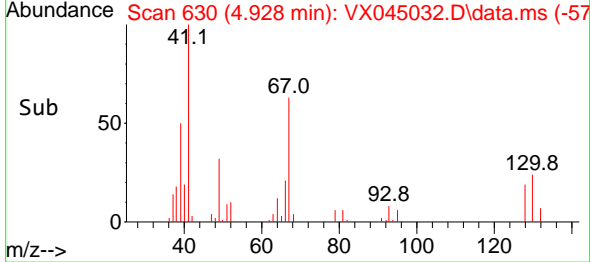

#42  
 1,2-Dichloroethane  
 Concen: 21.320 ug/l  
 RT: 6.086 min Scan# 820  
 Delta R.T. 0.006 min  
 Lab File: VX045032.D  
 Acq: 25 Feb 2025 12:30

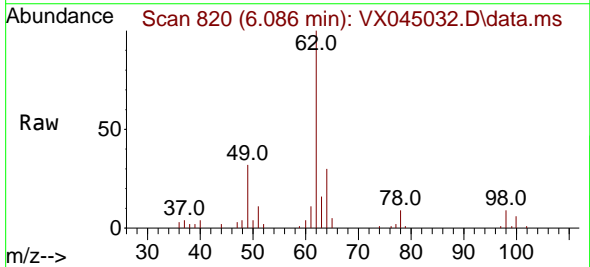

Tgt Ion: 62 Resp: 39901  
 Ion Ratio Lower Upper  
 62 100  
 98 9.4 0.0 19.4

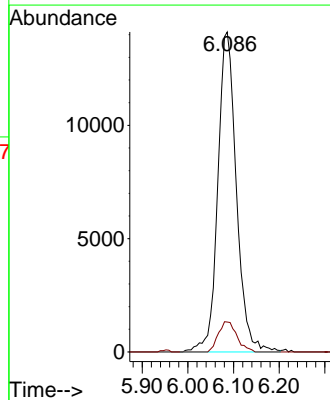
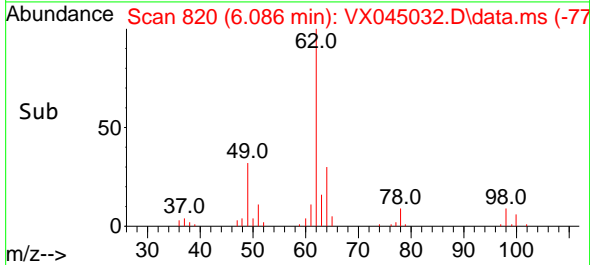

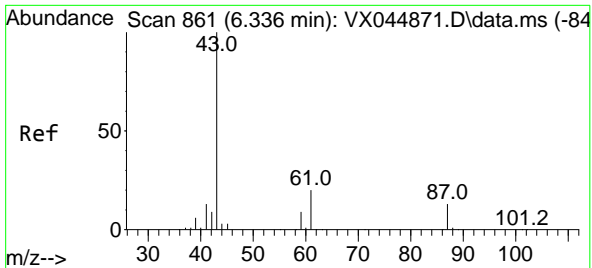

#43  
 Isopropyl Acetate  
 Concen: 21.331 ug/l  
 RT: 6.342 min Scan# 861  
 Delta R.T. 0.006 min  
 Lab File: VX045032.D  
 Acq: 25 Feb 2025 12:30

Instrument :  
 MSVOA\_X  
 ClientSampleId :  
 VX0225WBS01

Tgt Ion: 43 Resp: 72051

Ion	Ratio	Lower	Upper
43	100		
61	18.6	15.8	23.8
87	11.9	10.0	15.0

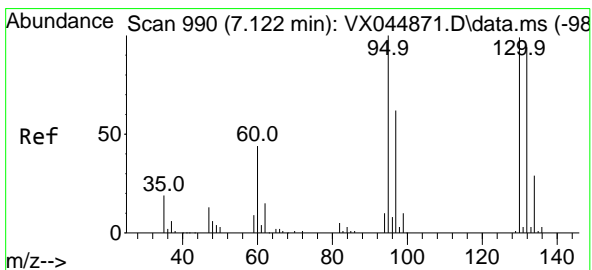
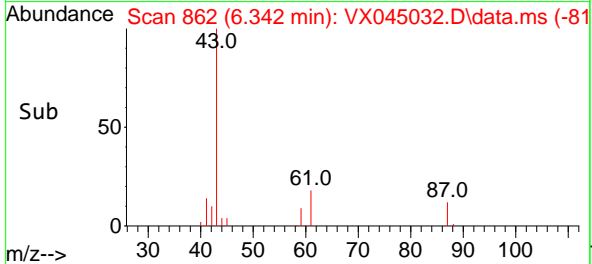
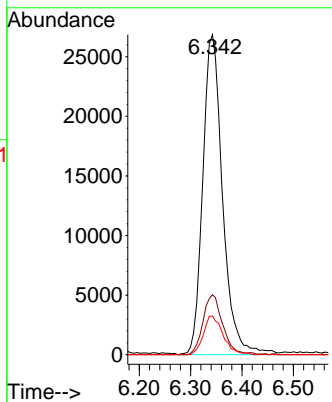
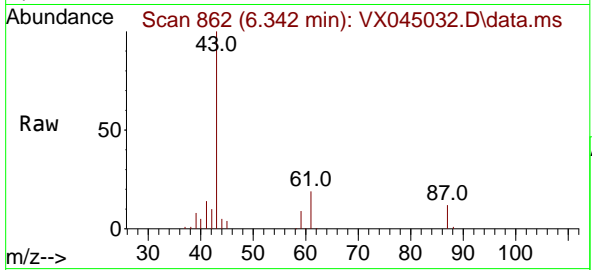

#44  
 Trichloroethene  
 Concen: 19.194 ug/l  
 RT: 7.123 min Scan# 990  
 Delta R.T. 0.000 min  
 Lab File: VX045032.D  
 Acq: 25 Feb 2025 12:30

Tgt Ion:130 Resp: 25763

Ion	Ratio	Lower	Upper
130	100		
95	101.9	0.0	202.4

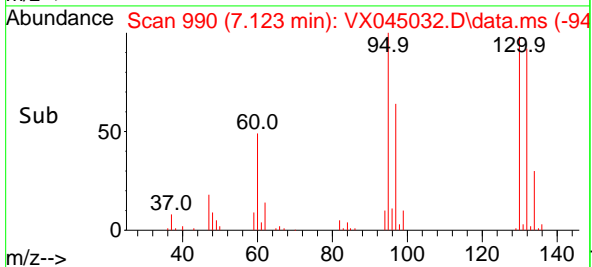
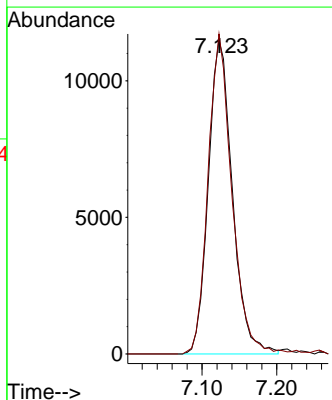
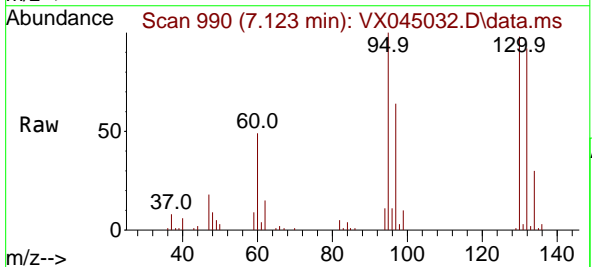

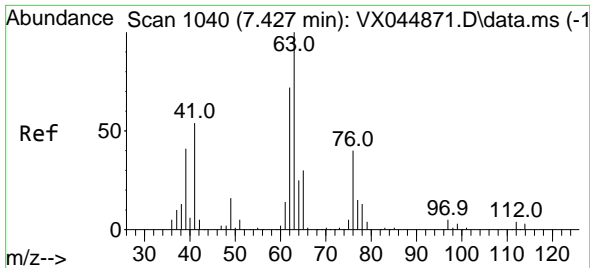

#45  
 1,2-Dichloropropane  
 Concen: 19.798 ug/l  
 RT: 7.427 min Scan# 1040  
 Delta R.T. 0.000 min  
 Lab File: VX045032.D  
 Acq: 25 Feb 2025 12:30

Instrument : MSVOA\_X  
 ClientSampleId : VX0225WBS01

Tgt Ion: 63 Resp: 28923  
 Ion Ratio Lower Upper  
 63 100  
 65 28.2 24.2 36.4

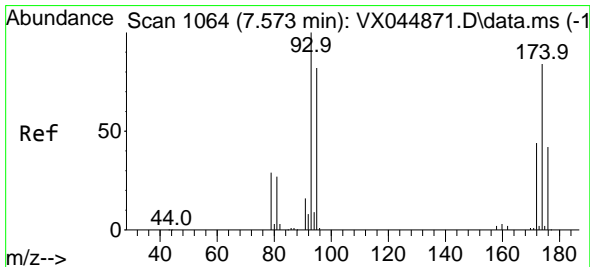
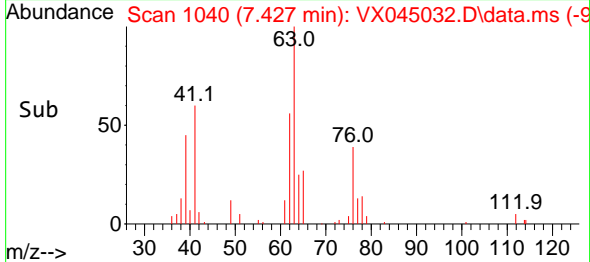
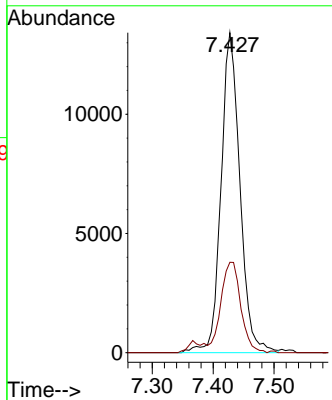
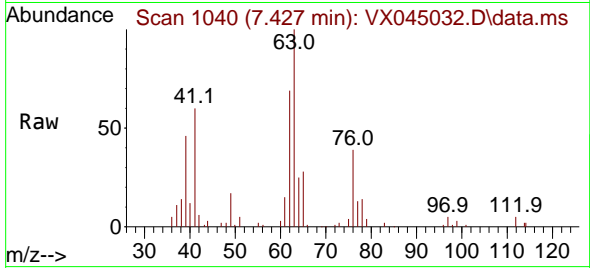

#46  
 Dibromomethane  
 Concen: 20.692 ug/l  
 RT: 7.580 min Scan# 1065  
 Delta R.T. 0.006 min  
 Lab File: VX045032.D  
 Acq: 25 Feb 2025 12:30

Tgt Ion: 93 Resp: 20964  
 Ion Ratio Lower Upper  
 93 100  
 95 80.4 66.2 99.4  
 174 88.4 69.9 104.9

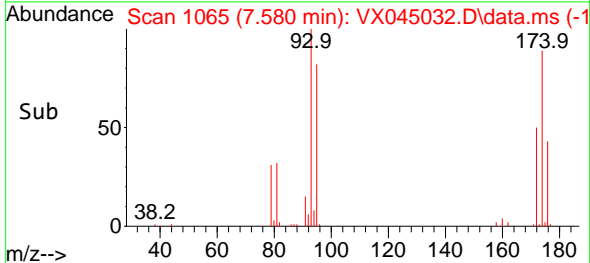
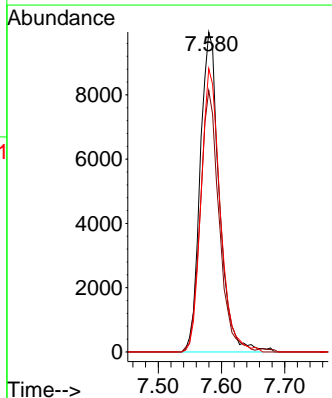
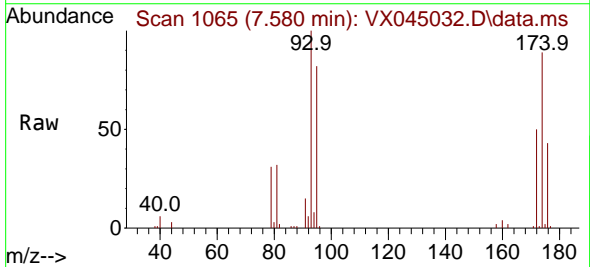

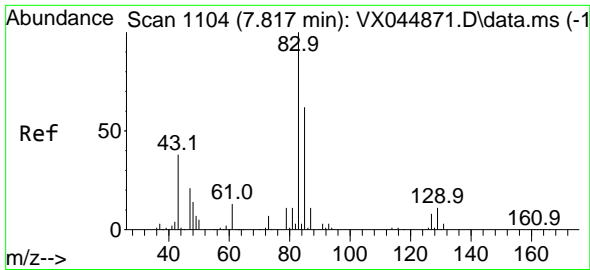

#47  
 Bromodichloromethane  
 Concen: 20.401 ug/l  
 RT: 7.818 min Scan# 1104  
 Delta R.T. 0.000 min  
 Lab File: VX045032.D  
 Acq: 25 Feb 2025 12:30

Instrument :  
 MSVOA\_X  
 ClientSampleId :  
 VX0225WBS01

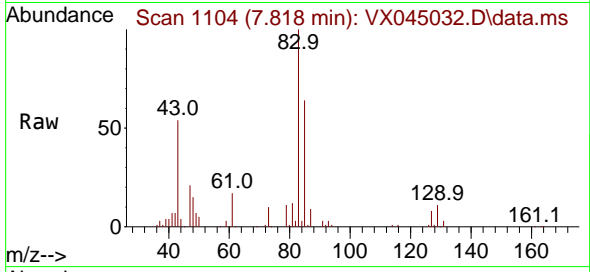

Tgt Ion: 83 Resp: 40022  
 Ion Ratio Lower Upper  
 83 100  
 85 63.6 50.0 75.0  
 127 8.3 6.4 9.6

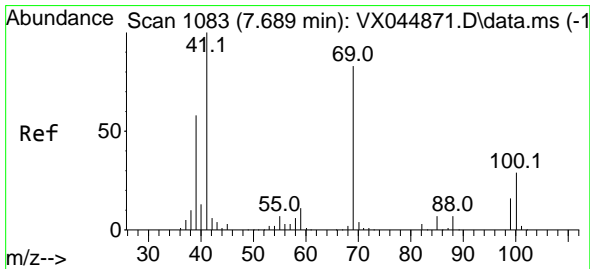
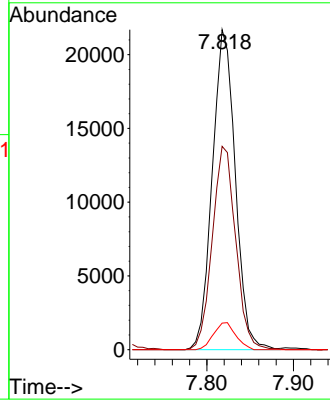
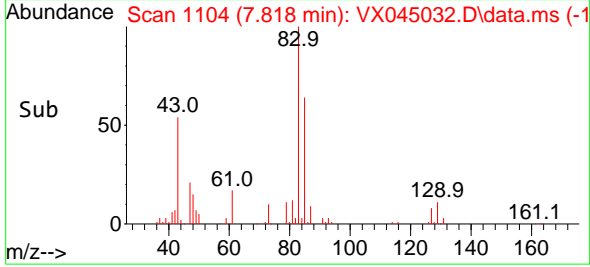

#48  
 Methyl methacrylate  
 Concen: 21.931 ug/l  
 RT: 7.690 min Scan# 1083  
 Delta R.T. 0.000 min  
 Lab File: VX045032.D  
 Acq: 25 Feb 2025 12:30

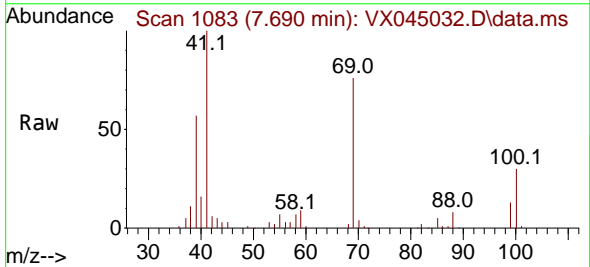

Tgt Ion: 41 Resp: 34929  
 Ion Ratio Lower Upper  
 41 100  
 69 79.2 65.8 98.8  
 39 59.4 46.4 69.6

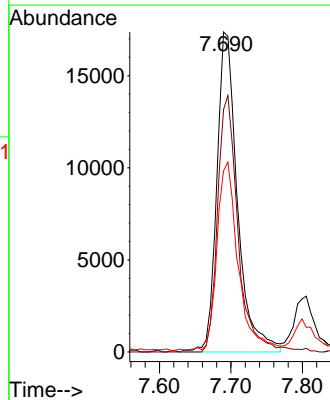
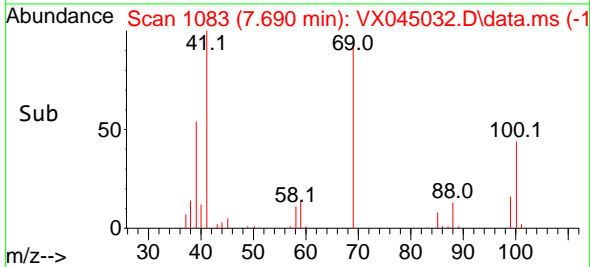

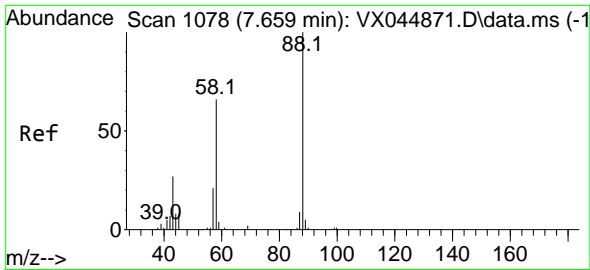

#49  
 1,4-Dioxane  
 Concen: 446.435 ug/l  
 RT: 7.659 min Scan# 1078  
 Delta R.T. 0.000 min  
 Lab File: VX045032.D  
 Acq: 25 Feb 2025 12:30

Instrument : MSVOA\_X  
 ClientSampleId : VX0225WBS01

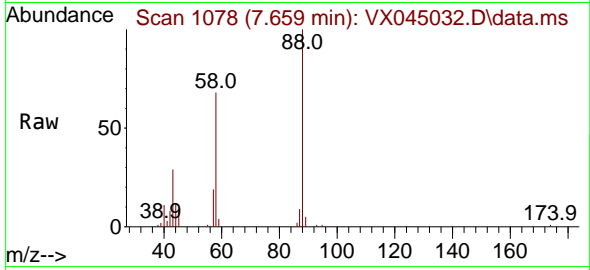

Tgt Ion: 88 Resp: 15255  
 Ion Ratio Lower Upper  
 88 100  
 43 34.4 26.6 39.8  
 58 72.4 55.9 83.9

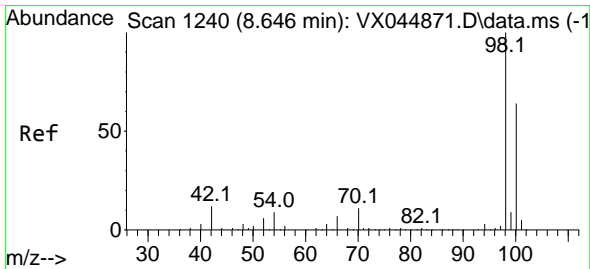
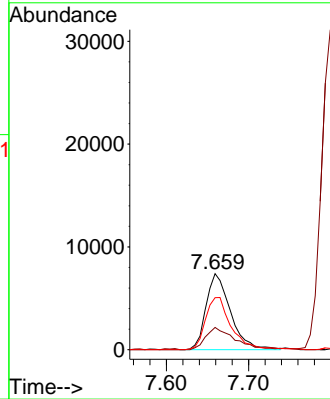
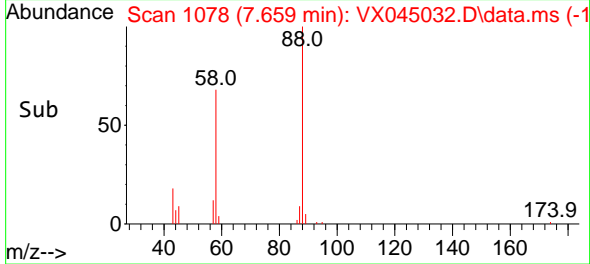

#50  
 Toluene-d8  
 Concen: 50.555 ug/l  
 RT: 8.647 min Scan# 1240  
 Delta R.T. 0.000 min  
 Lab File: VX045032.D  
 Acq: 25 Feb 2025 12:30

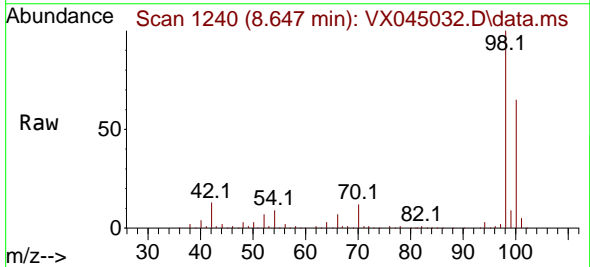

Tgt Ion: 98 Resp: 249185  
 Ion Ratio Lower Upper  
 98 100  
 100 64.5 52.7 79.1

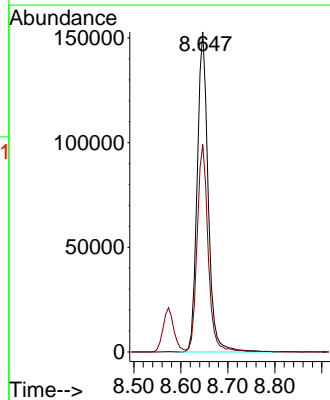
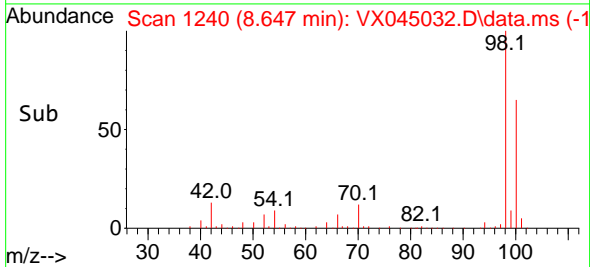

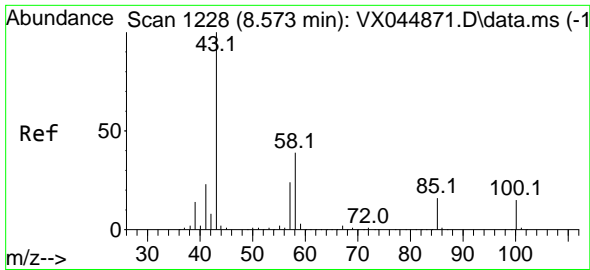

#51  
 4-Methyl-2-Pentanone  
 Concen: 118.897 ug/l  
 RT: 8.574 min Scan# 11  
 Delta R.T. 0.000 min  
 Lab File: VX045032.D  
 Acq: 25 Feb 2025 12:30

Instrument :  
 MSVOA\_X  
 ClientSampleId :  
 VX0225WBS01

Tgt Ion: 43 Resp: 244157  
 Ion Ratio Lower Upper  
 43 100  
 58 36.7 30.8 46.2

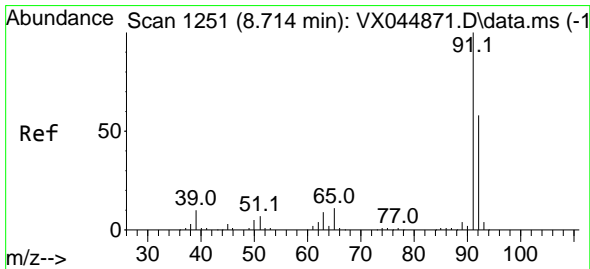
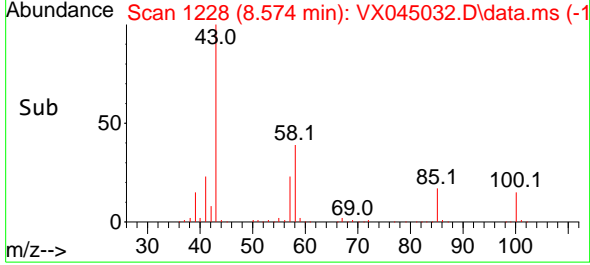
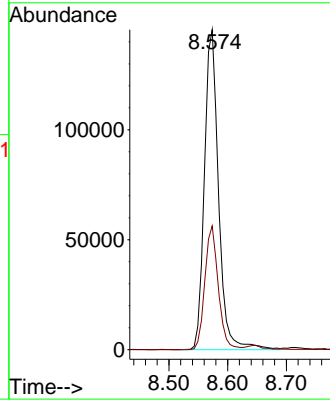
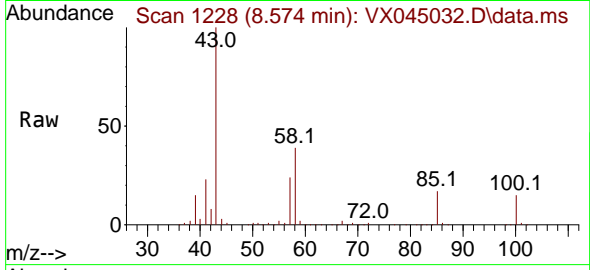

#52  
 Toluene  
 Concen: 19.597 ug/l  
 RT: 8.714 min Scan# 1251  
 Delta R.T. 0.000 min  
 Lab File: VX045032.D  
 Acq: 25 Feb 2025 12:30

Tgt Ion: 92 Resp: 68535  
 Ion Ratio Lower Upper  
 92 100  
 91 171.2 137.4 206.2

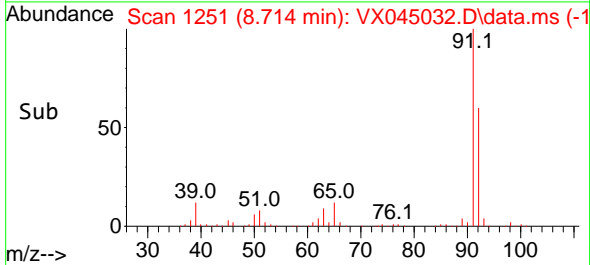
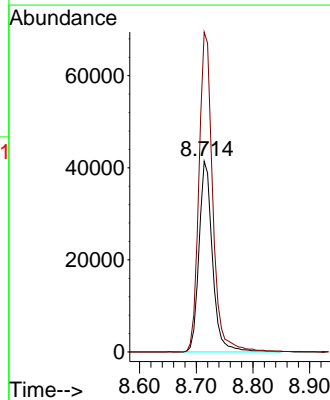
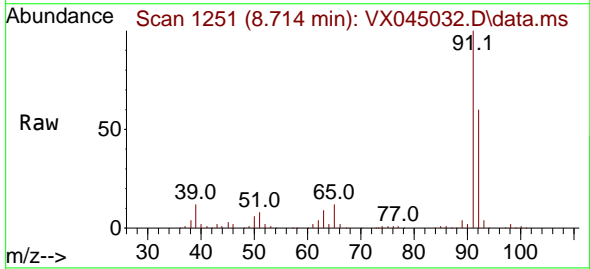

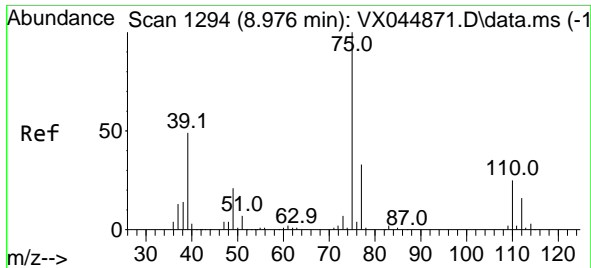

#53  
 t-1,3-Dichloropropene  
 Concen: 18.673 ug/l  
 RT: 8.976 min Scan# 1194  
 Delta R.T. 0.000 min  
 Lab File: VX045032.D  
 Acq: 25 Feb 2025 12:30

Instrument : MSVOA\_X  
 ClientSampleId : VX0225WBS01

Tgt Ion: 75 Resp: 37069  
 Ion Ratio Lower Upper  
 75 100  
 77 30.5 26.0 39.0

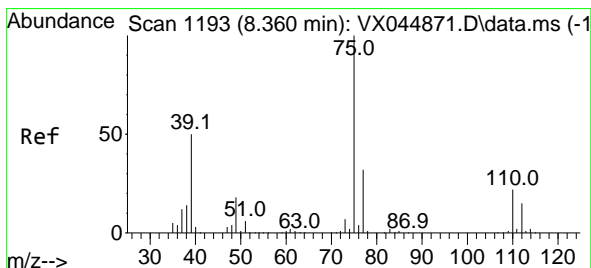
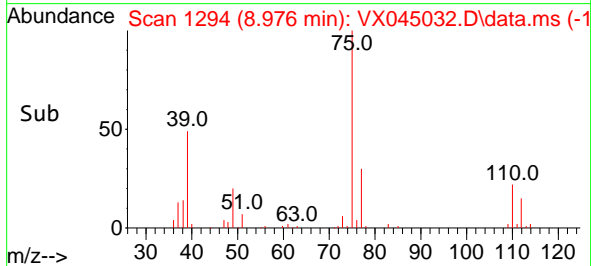
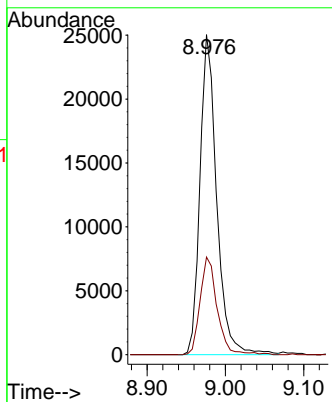
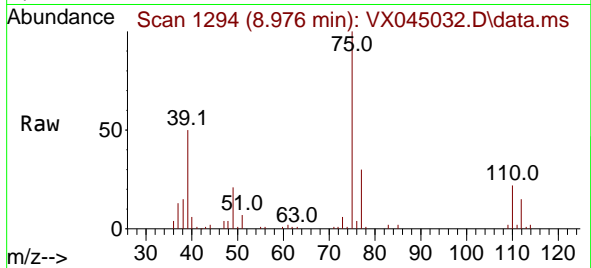

#54  
 cis-1,3-Dichloropropene  
 Concen: 19.324 ug/l  
 RT: 8.366 min Scan# 1194  
 Delta R.T. 0.006 min  
 Lab File: VX045032.D  
 Acq: 25 Feb 2025 12:30

Tgt Ion: 75 Resp: 42772  
 Ion Ratio Lower Upper  
 75 100  
 77 32.0 25.3 37.9  
 39 50.5 40.0 60.0

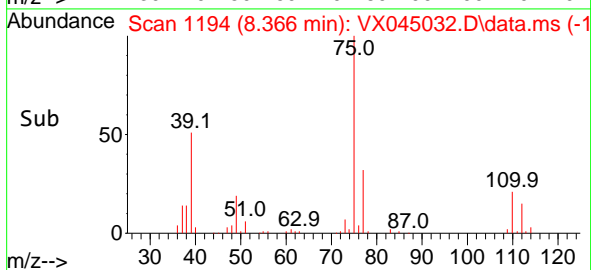
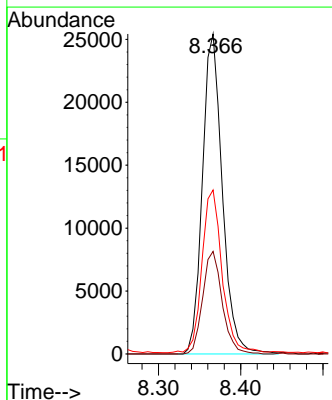
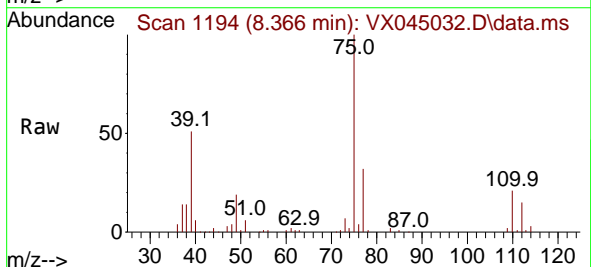

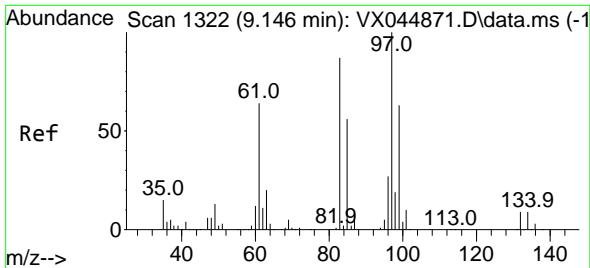

#55  
 1,1,2-Trichloroethane  
 Concen: 20.722 ug/l  
 RT: 9.153 min Scan# 11  
 Delta R.T. 0.006 min  
 Lab File: VX045032.D  
 Acq: 25 Feb 2025 12:30

Instrument :  
 MSVOA\_X  
 ClientSampleId :  
 VX0225WBS01

Tgt Ion: 97 Resp: 27858

Ion	Ratio	Lower	Upper
97	100		
83	85.1	69.8	104.6
85	54.5	44.8	67.2
99	59.9	50.6	76.0

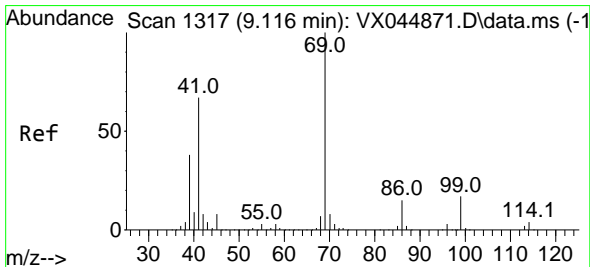
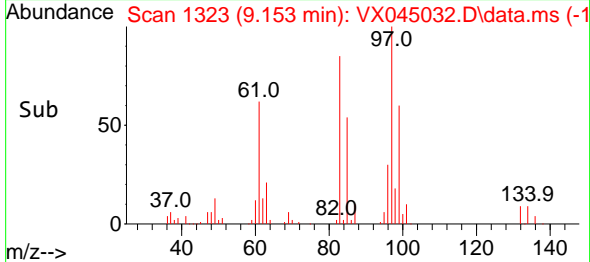
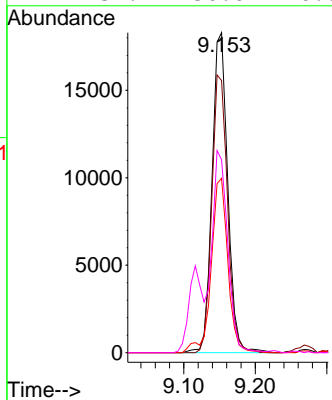
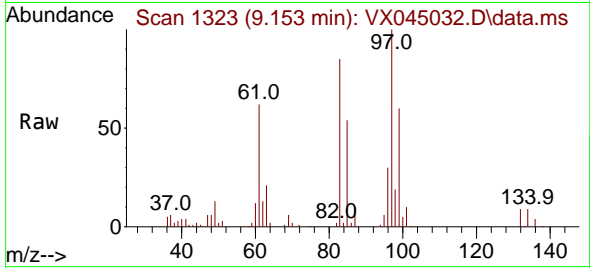

#56  
 Ethyl methacrylate  
 Concen: 19.922 ug/l  
 RT: 9.116 min Scan# 1317  
 Delta R.T. 0.000 min  
 Lab File: VX045032.D  
 Acq: 25 Feb 2025 12:30

Tgt Ion: 69 Resp: 43256

Ion	Ratio	Lower	Upper
69	100		
41	71.8	55.2	82.8
39	40.3	30.8	46.2

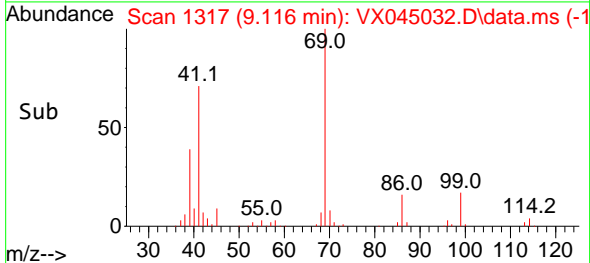
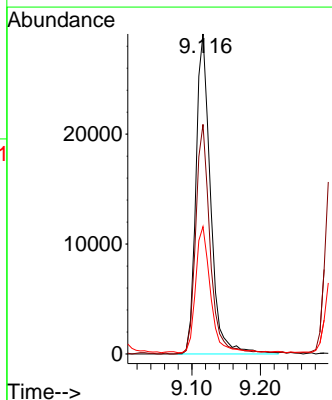
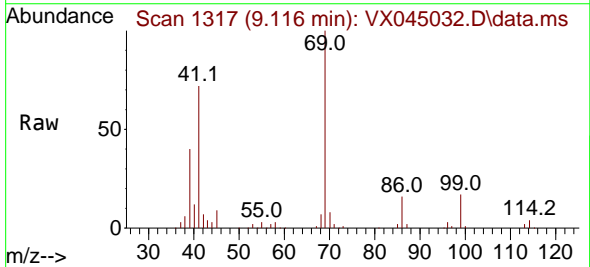



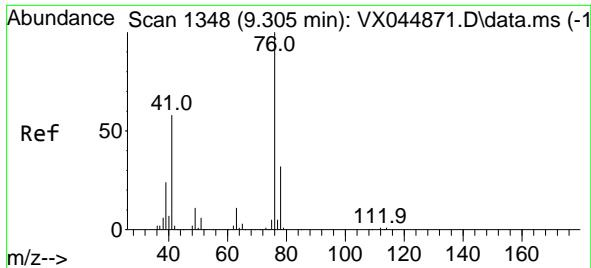

#57  
 1,3-Dichloropropane  
 Concen: 20.413 ug/l  
 RT: 9.305 min Scan# 111  
 Delta R.T. 0.000 min  
 Lab File: VX045032.D  
 Acq: 25 Feb 2025 12:30

Instrument : MSVOA\_X  
 ClientSampleId : VX0225WBS01

Tgt Ion: 76 Resp: 48017  
 Ion Ratio Lower Upper  
 76 100  
 78 33.2 25.8 38.8

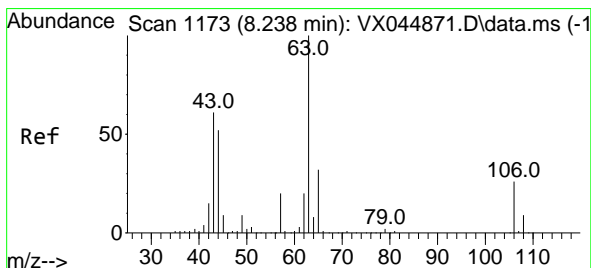
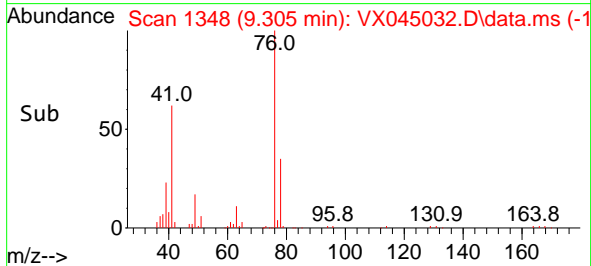
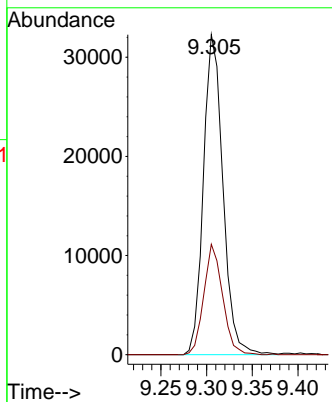
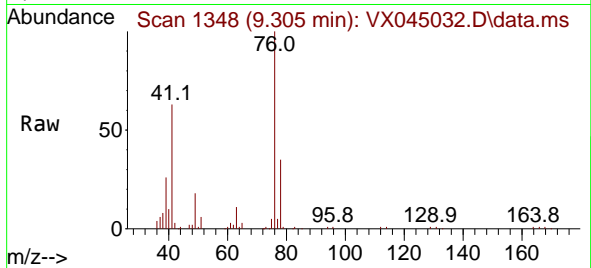

#58  
 2-Chloroethyl Vinyl ether  
 Concen: 87.867 ug/l  
 RT: 8.238 min Scan# 1173  
 Delta R.T. 0.000 min  
 Lab File: VX045032.D  
 Acq: 25 Feb 2025 12:30

Tgt Ion: 63 Resp: 93678  
 Ion Ratio Lower Upper  
 63 100  
 106 26.8 21.3 31.9

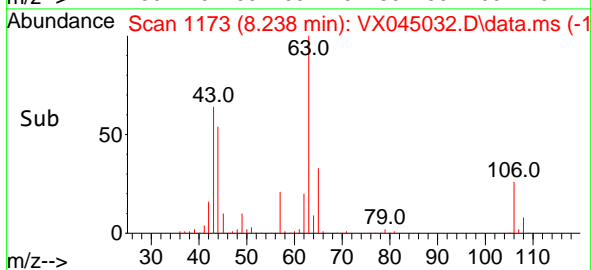
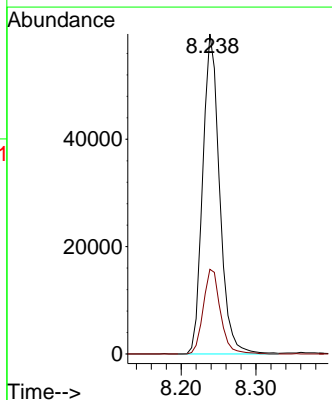
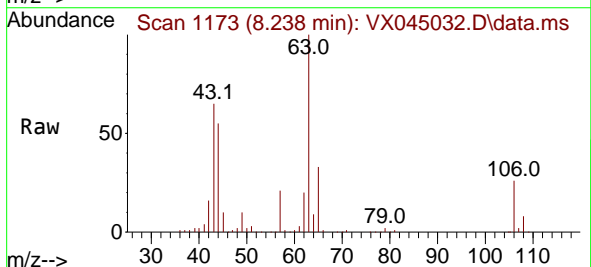

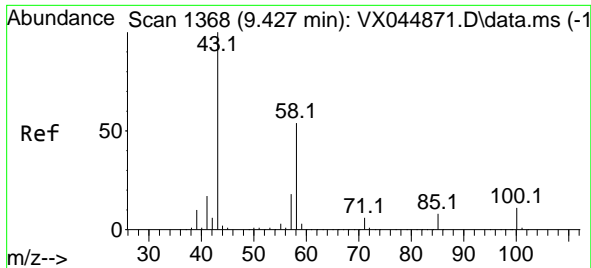

#59  
 2-Hexanone  
 Concen: 120.511 ug/l  
 RT: 9.427 min Scan# 1368  
 Delta R.T. 0.000 min  
 Lab File: VX045032.D  
 Acq: 25 Feb 2025 12:30

Instrument : MSVOA\_X  
 ClientSampleId : VX0225WBS01

Tgt Ion: 43 Resp: 178305  
 Ion Ratio Lower Upper  
 43 100  
 58 52.8 27.5 82.4

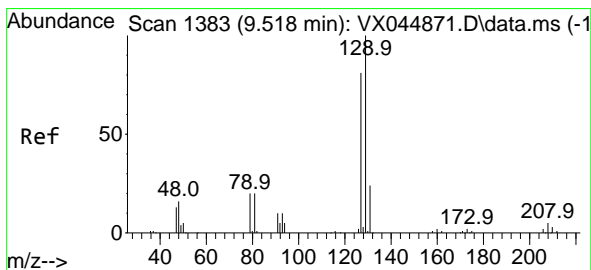
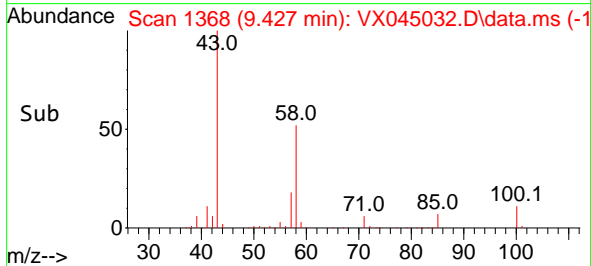
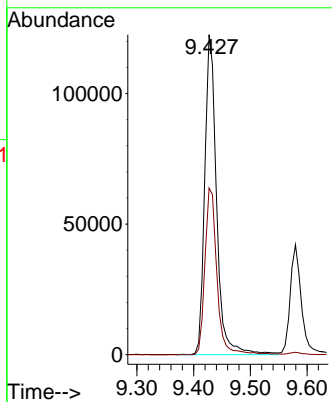
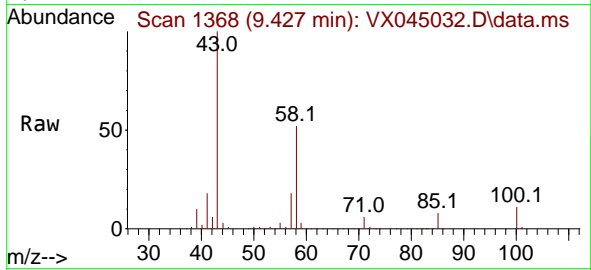

#60  
 Dibromochloromethane  
 Concen: 20.212 ug/l  
 RT: 9.518 min Scan# 1383  
 Delta R.T. 0.000 min  
 Lab File: VX045032.D  
 Acq: 25 Feb 2025 12:30

Tgt Ion: 129 Resp: 29060  
 Ion Ratio Lower Upper  
 129 100  
 127 77.3 39.1 117.3

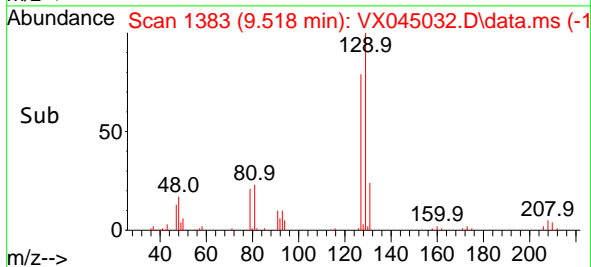
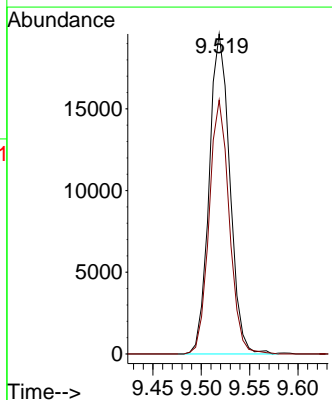
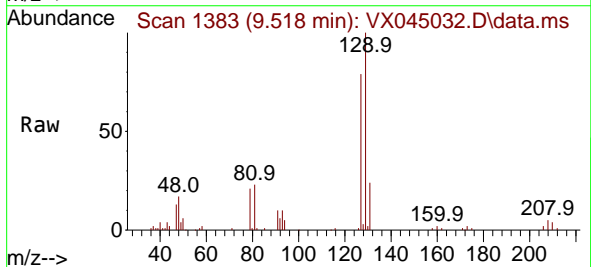

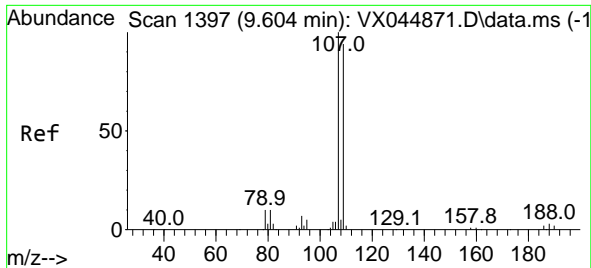

#61  
 1,2-Dibromoethane  
 Concen: 20.354 ug/l  
 RT: 9.610 min Scan# 1398  
 Delta R.T. 0.006 min  
 Lab File: VX045032.D  
 Acq: 25 Feb 2025 12:30

Instrument :

MSVOA\_X

ClientSampleId :

VX0225WBS01

Tgt Ion:107 Resp: 27734  
 Ion Ratio Lower Upper  
 107 100  
 109 92.5 75.9 113.9

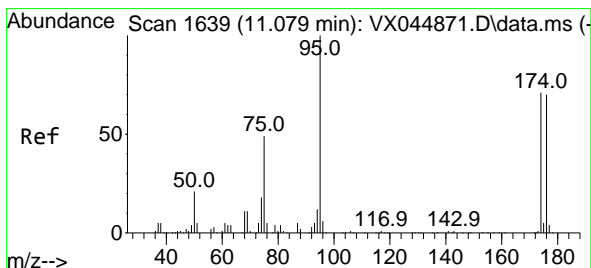
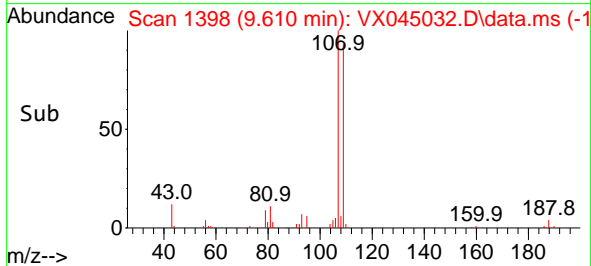
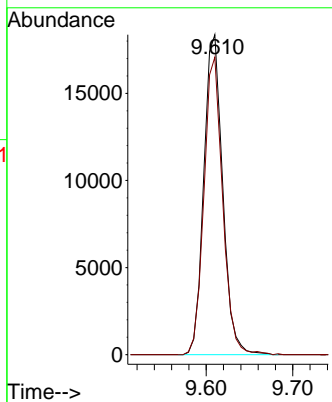
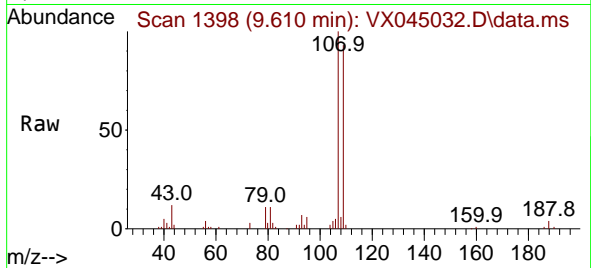

#62  
 4-Bromofluorobenzene  
 Concen: 51.563 ug/l  
 RT: 11.079 min Scan# 1639  
 Delta R.T. 0.000 min  
 Lab File: VX045032.D  
 Acq: 25 Feb 2025 12:30

Tgt Ion: 95 Resp: 85680  
 Ion Ratio Lower Upper  
 95 100  
 174 75.4 0.0 142.6  
 176 72.8 0.0 141.6

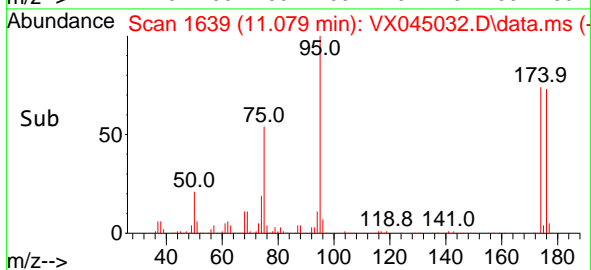
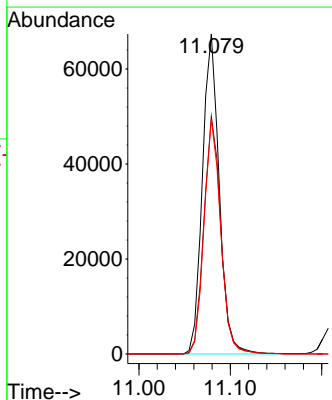
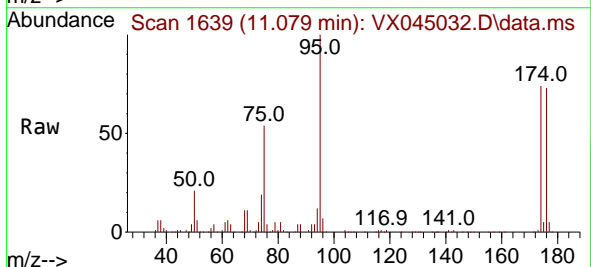

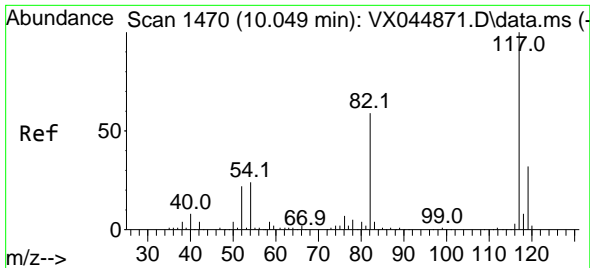

#63  
 Chlorobenzene-d5  
 Concen: 50.000 ug/l  
 RT: 10.049 min Scan# 1470  
 Delta R.T. 0.000 min  
 Lab File: VX045032.D  
 Acq: 25 Feb 2025 12:30

Instrument : MSVOA\_X  
 ClientSampleId : VX0225WBS01

Tgt Ion:117 Resp: 175398

Ion	Ratio	Lower	Upper
117	100		
82	58.2	47.5	71.3
119	31.8	25.4	38.0

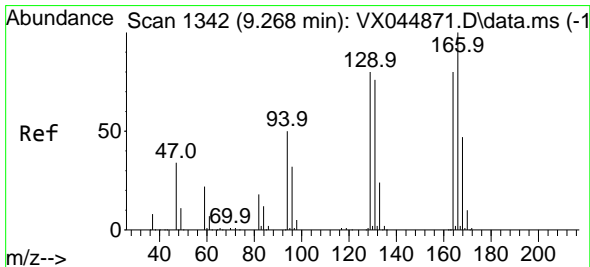
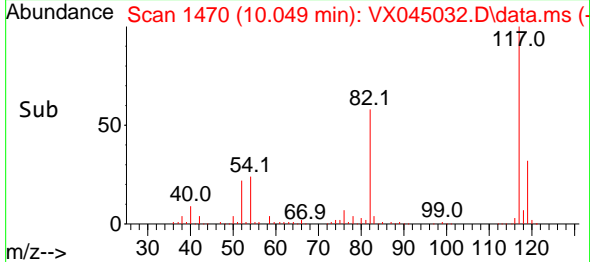
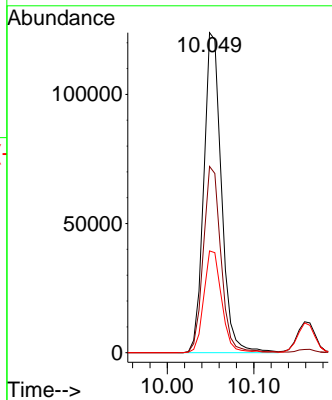
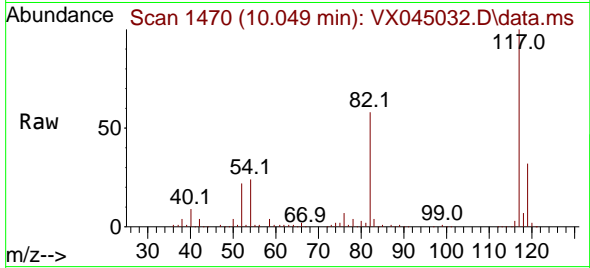

#64  
 Tetrachloroethene  
 Concen: 19.227 ug/l  
 RT: 9.275 min Scan# 1343  
 Delta R.T. 0.006 min  
 Lab File: VX045032.D  
 Acq: 25 Feb 2025 12:30

Tgt Ion:164 Resp: 21268

Ion	Ratio	Lower	Upper
164	100		
166	128.3	100.4	150.6
129	89.1	79.9	119.9
131	91.2	75.9	113.9

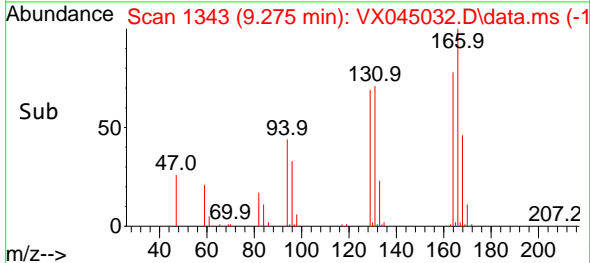
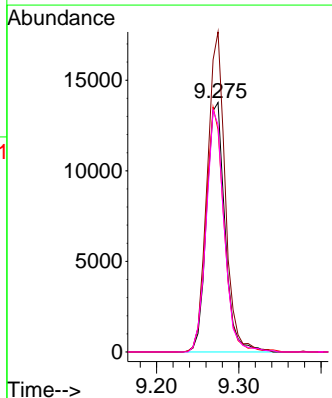
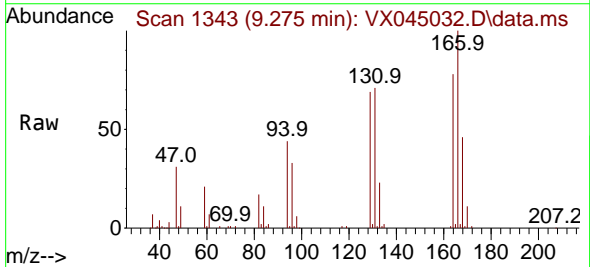

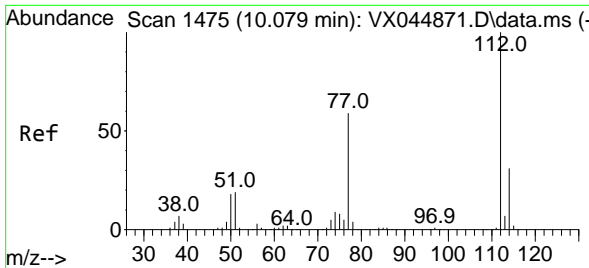

#65  
 Chlorobenzene  
 Concen: 19.510 ug/l  
 RT: 10.079 min Scan# 1475  
 Delta R.T. 0.000 min  
 Lab File: VX045032.D  
 Acq: 25 Feb 2025 12:30

Instrument : MSVOA\_X  
 ClientSampleId : VX0225WBS01

Tgt Ion:112 Resp: 73498

Ion	Ratio	Lower	Upper
112	100		
114	32.6	25.0	37.6

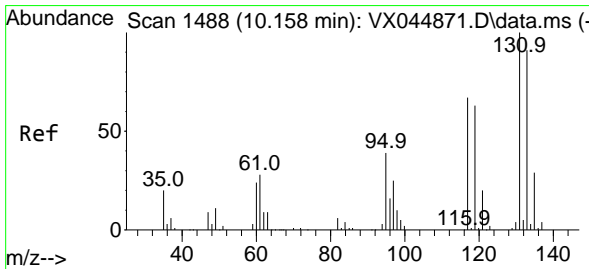
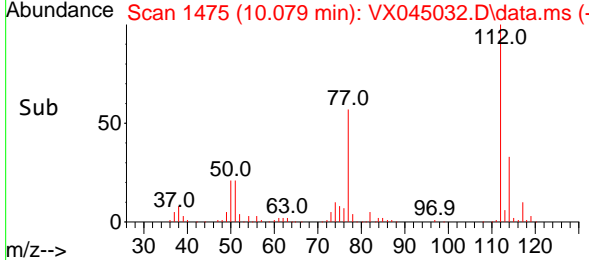
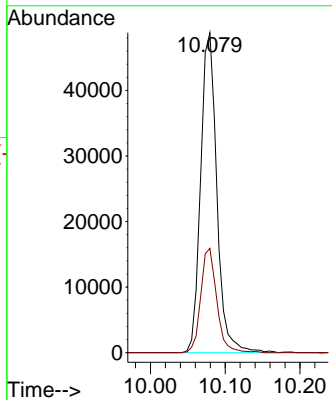
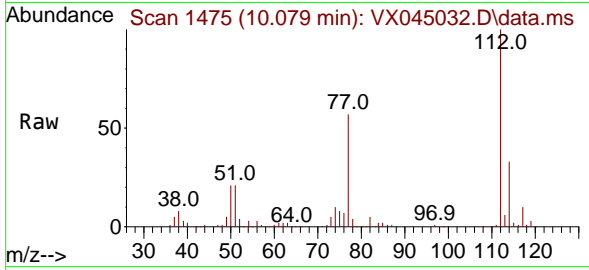

#66  
 1,1,1,2-Tetrachloroethane  
 Concen: 19.356 ug/l  
 RT: 10.159 min Scan# 1488  
 Delta R.T. 0.000 min  
 Lab File: VX045032.D  
 Acq: 25 Feb 2025 12:30

Tgt Ion:131 Resp: 23471

Ion	Ratio	Lower	Upper
131	100		
133	97.9	47.1	141.3
119	69.4	33.6	100.6

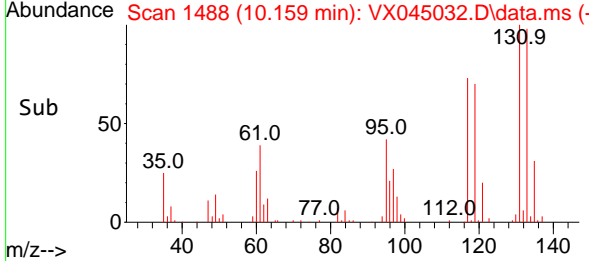
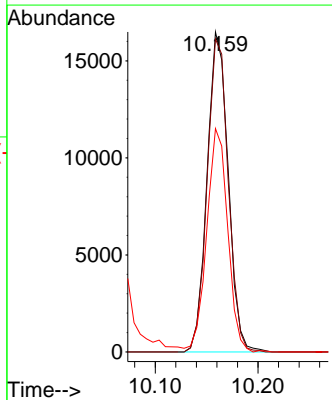
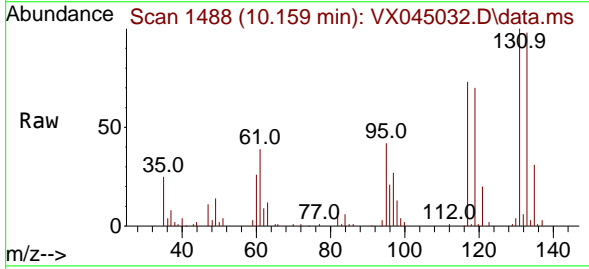

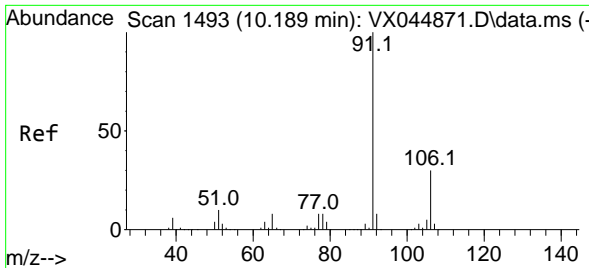

#67  
 Ethyl Benzene  
 Concen: 19.022 ug/l  
 RT: 10.189 min Scan# 1493  
 Delta R.T. 0.000 min  
 Lab File: VX045032.D  
 Acq: 25 Feb 2025 12:30

Instrument : MSVOA\_X  
 ClientSampleId : VX0225WBS01

Tgt Ion: 91 Resp: 126463  
 Ion Ratio Lower Upper  
 91 100  
 106 30.5 23.9 35.9

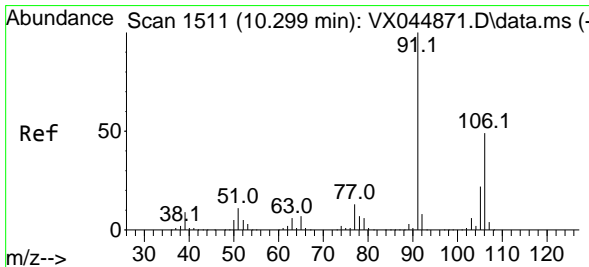
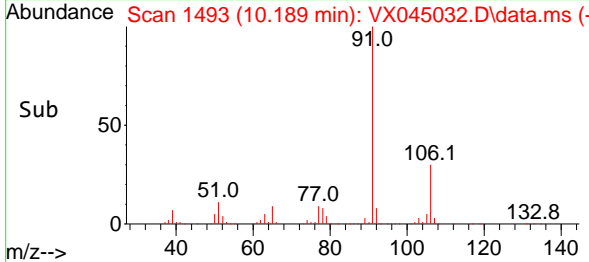
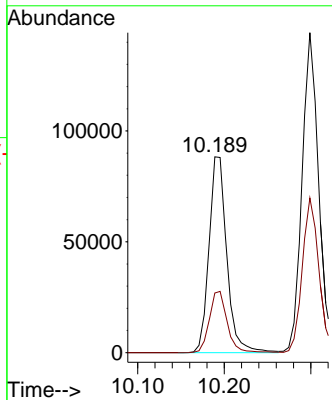
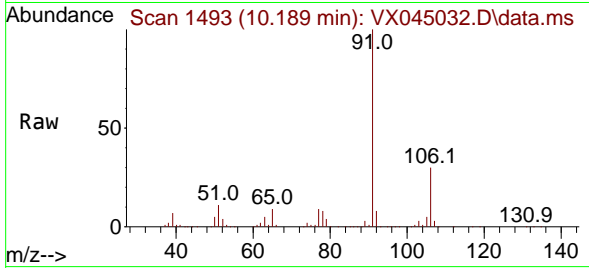

#68  
 m/p-Xylenes  
 Concen: 38.825 ug/l  
 RT: 10.299 min Scan# 1511  
 Delta R.T. 0.000 min  
 Lab File: VX045032.D  
 Acq: 25 Feb 2025 12:30

Tgt Ion: 106 Resp: 95213  
 Ion Ratio Lower Upper  
 106 100  
 91 205.8 164.3 246.5

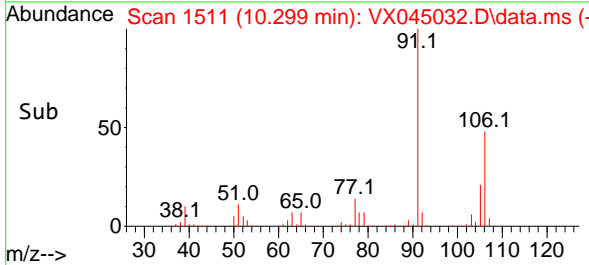
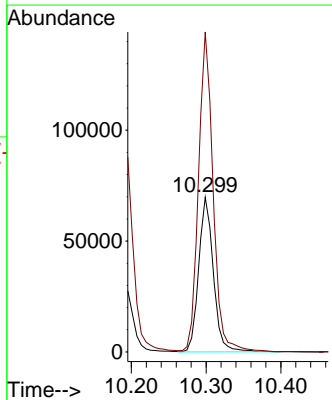
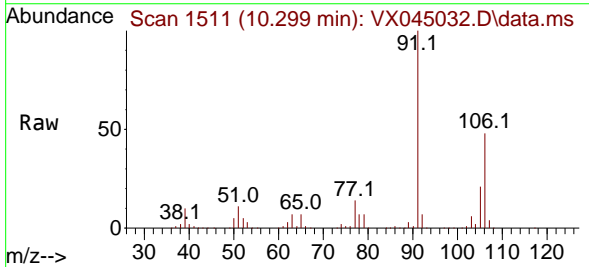

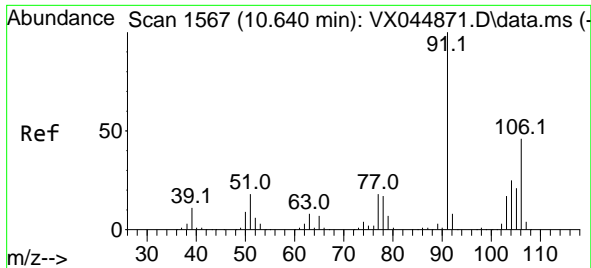

#69  
 o-Xylene  
 Concen: 19.470 ug/l  
 RT: 10.640 min Scan# 1567  
 Delta R.T. 0.000 min  
 Lab File: VX045032.D  
 Acq: 25 Feb 2025 12:30

Instrument : MSVOA\_X  
 ClientSampleId : VX0225WBS01

Tgt Ion:106 Resp: 47911  
 Ion Ratio Lower Upper  
 106 100  
 91 216.9 108.5 325.5

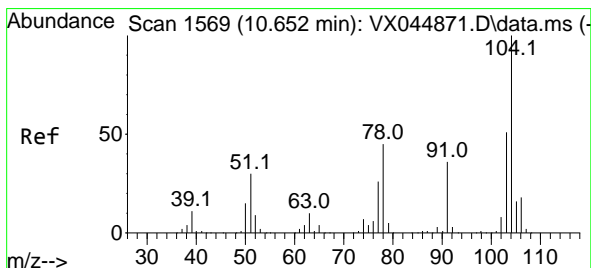
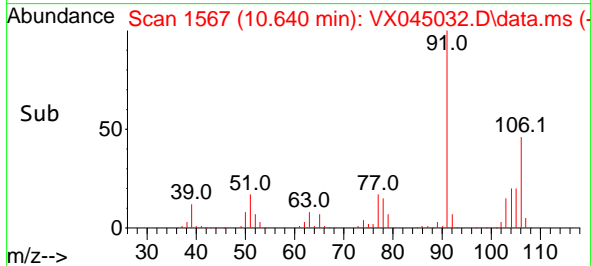
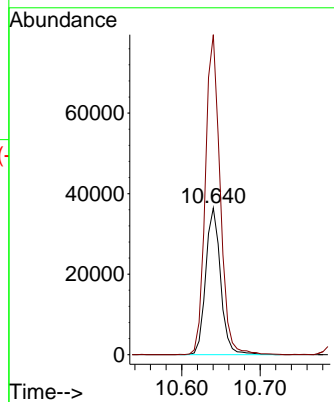
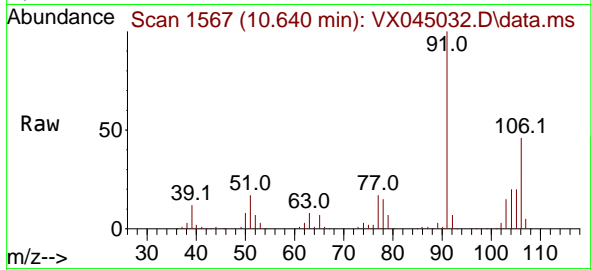

#70  
 Styrene  
 Concen: 20.025 ug/l  
 RT: 10.652 min Scan# 1569  
 Delta R.T. 0.000 min  
 Lab File: VX045032.D  
 Acq: 25 Feb 2025 12:30

Tgt Ion:104 Resp: 79389  
 Ion Ratio Lower Upper  
 104 100  
 78 51.1 40.5 60.7  
 103 54.8 43.6 65.4

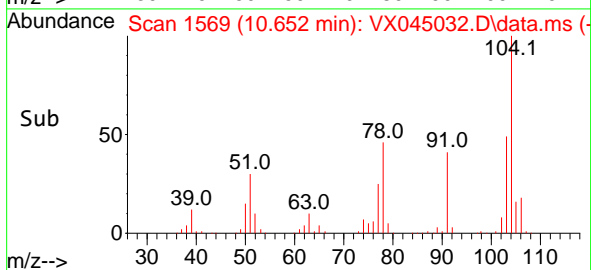
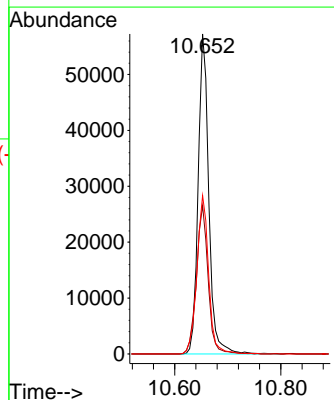
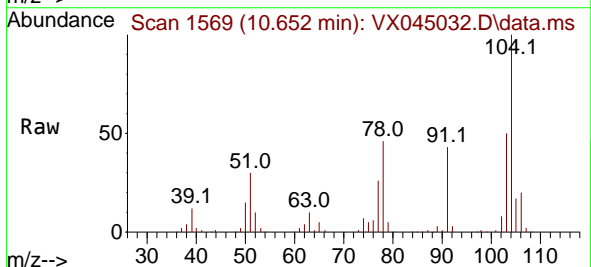

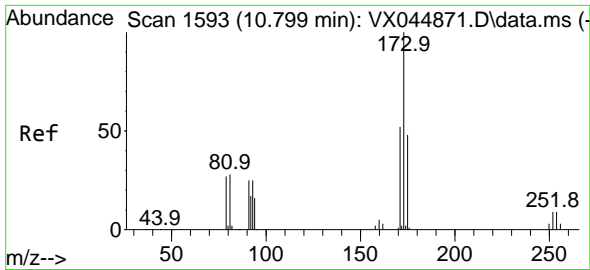

#71  
 Bromoform  
 Concen: 20.964 ug/l  
 RT: 10.799 min Scan# 1593  
 Delta R.T. 0.000 min  
 Lab File: VX045032.D  
 Acq: 25 Feb 2025 12:30

Instrument :  
 MSVOA\_X  
 ClientSampleId :  
 VX0225WBS01

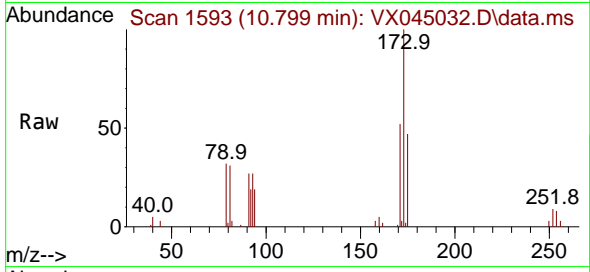

Tgt Ion:173 Resp: 18971  
 Ion Ratio Lower Upper  
 173 100  
 175 48.8 24.3 72.8  
 254 0.0 0.0 0.0

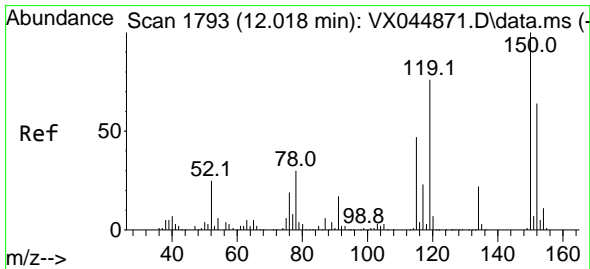
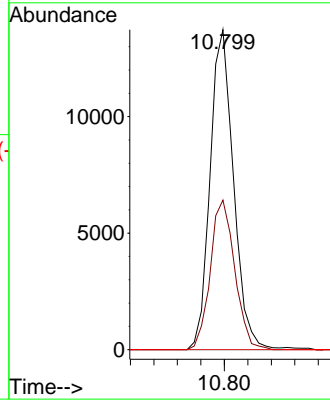
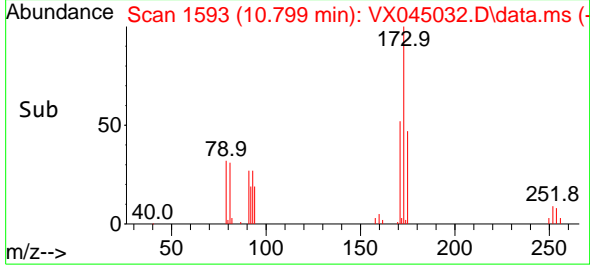

#72  
 1,4-Dichlorobenzene-d4  
 Concen: 50.000 ug/l  
 RT: 12.018 min Scan# 1793  
 Delta R.T. 0.000 min  
 Lab File: VX045032.D  
 Acq: 25 Feb 2025 12:30

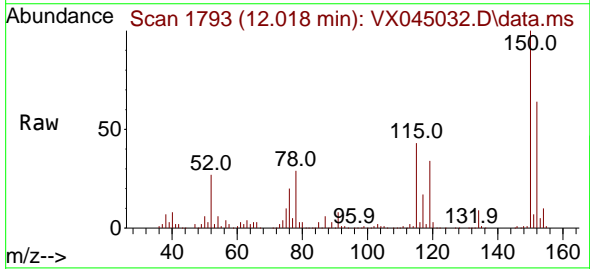

Tgt Ion:152 Resp: 80174  
 Ion Ratio Lower Upper  
 152 100  
 115 70.2 43.4 130.1  
 150 161.2 0.0 350.4

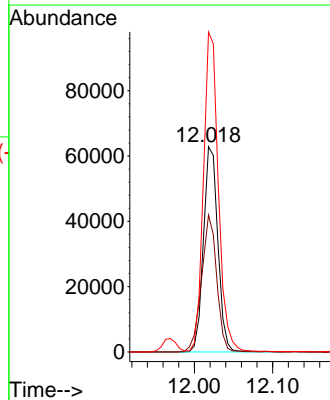
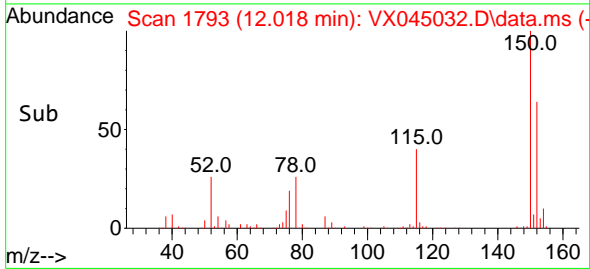



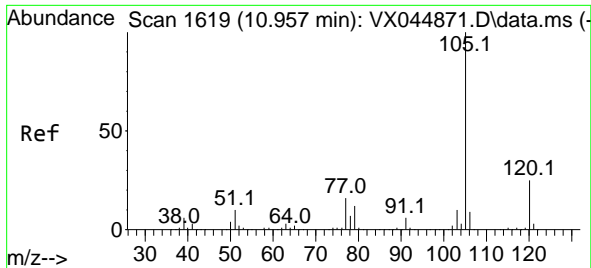

#73  
 Isopropylbenzene  
 Concen: 19.026 ug/l  
 RT: 10.957 min Scan# 1619  
 Delta R.T. 0.000 min  
 Lab File: VX045032.D  
 Acq: 25 Feb 2025 12:30

Instrument : MSVOA\_X  
 ClientSampleId : VX0225WBS01

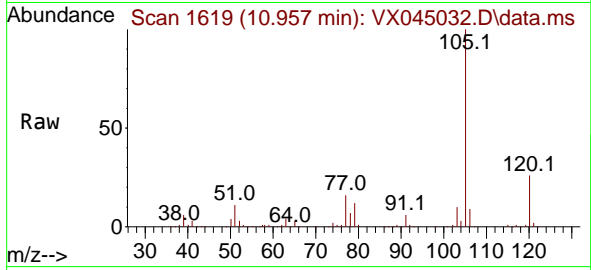

Tgt Ion:105 Resp: 122826  
 Ion Ratio Lower Upper  
 105 100  
 120 26.3 13.2 39.5

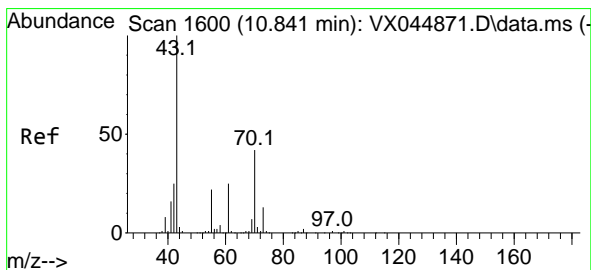
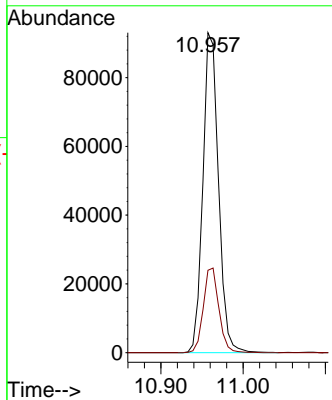
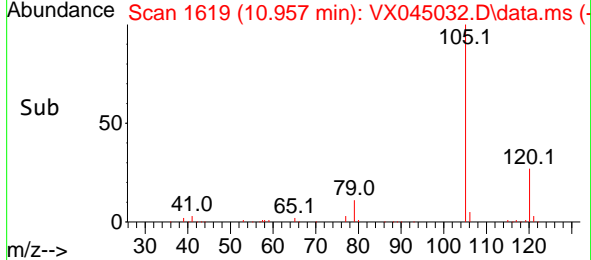

#74  
 N-ethyl acetate  
 Concen: 19.423 ug/l  
 RT: 10.841 min Scan# 1600  
 Delta R.T. 0.000 min  
 Lab File: VX045032.D  
 Acq: 25 Feb 2025 12:30

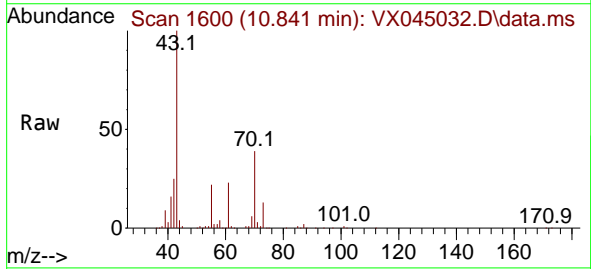

Tgt Ion: 43 Resp: 56740  
 Ion Ratio Lower Upper  
 43 100  
 70 38.8 33.7 50.5  
 55 22.6 18.6 27.8  
 61 23.2 19.1 28.7

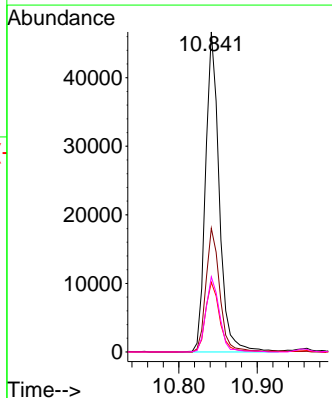
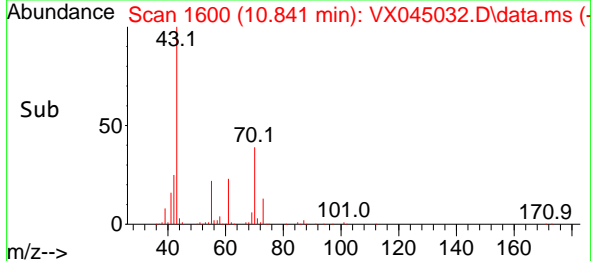

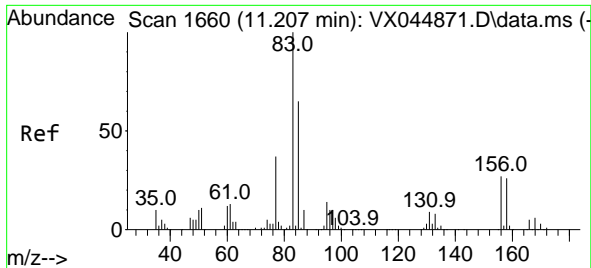

#75  
 1,1,2,2-Tetrachloroethane  
 Concen: 19.709 ug/l  
 RT: 11.213 min Scan# 1661  
 Delta R.T. 0.006 min  
 Lab File: VX045032.D  
 Acq: 25 Feb 2025 12:30

Instrument : MSVOA\_X  
 ClientSampleId : VX0225WBS01

Tgt Ion	Resp	Lower	Upper
83	43721	100	
131	9.3	4.5	13.5
85	64.5	32.3	96.8

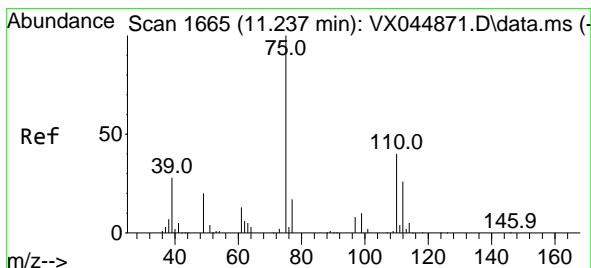
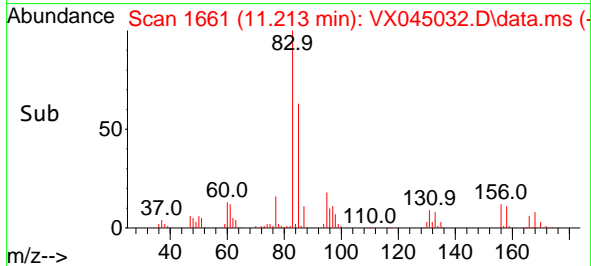
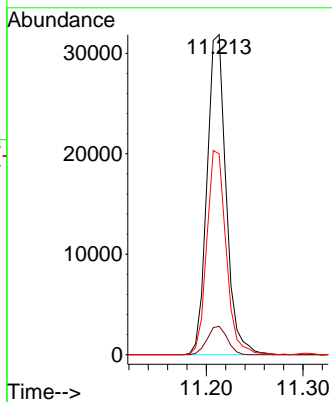
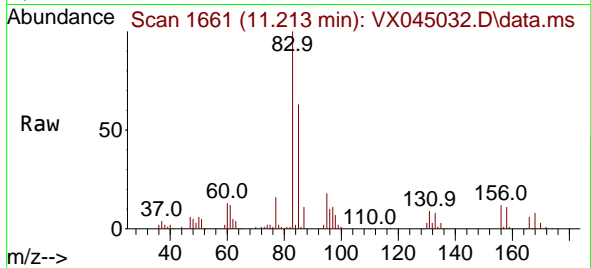

#76  
 1,2,3-Trichloropropane  
 Concen: 24.701 ug/l  
 RT: 11.238 min Scan# 1665  
 Delta R.T. 0.000 min  
 Lab File: VX045032.D  
 Acq: 25 Feb 2025 12:30

Tgt Ion	Resp	Lower	Upper
75	43908	100	
77	34.6	21.9	65.7

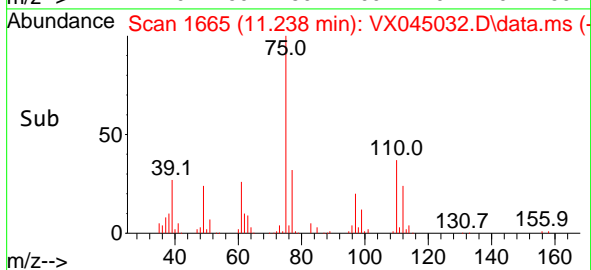
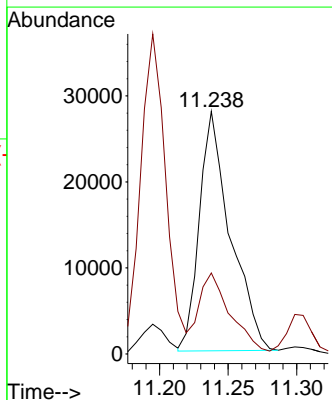
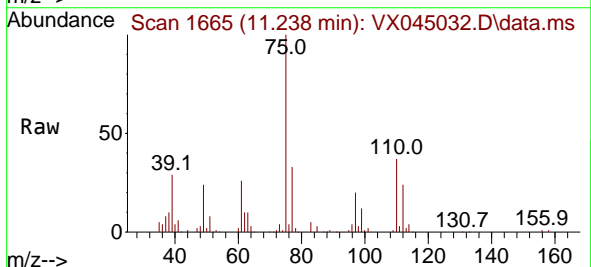

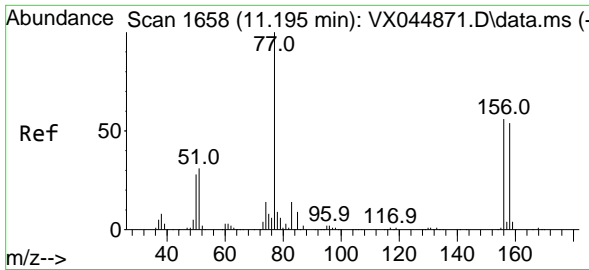

#77  
 Bromobenzene  
 Concen: 19.860 ug/l  
 RT: 11.195 min Scan# 1658  
 Delta R.T. 0.000 min  
 Lab File: VX045032.D  
 Acq: 25 Feb 2025 12:30

Instrument :  
 MSVOA\_X  
 ClientSampleId :  
 VX0225WBS01

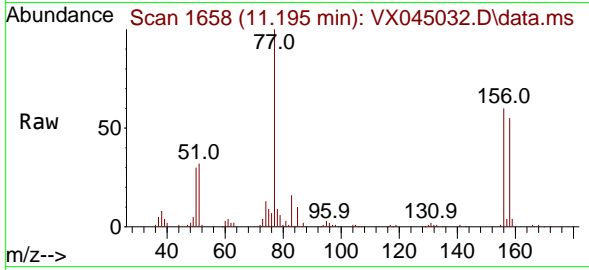

Tgt Ion:156 Resp: 29066  
 Ion Ratio Lower Upper  
 156 100  
 77 165.1 88.4 265.3  
 158 92.9 48.4 145.2

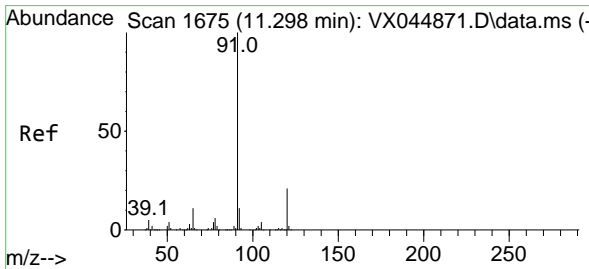
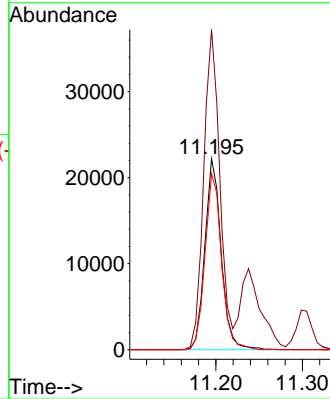
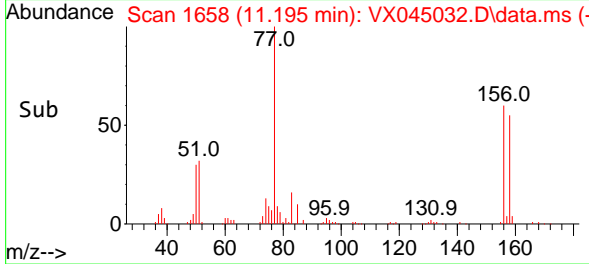

#78  
 n-propylbenzene  
 Concen: 18.896 ug/l  
 RT: 11.305 min Scan# 1676  
 Delta R.T. 0.006 min  
 Lab File: VX045032.D  
 Acq: 25 Feb 2025 12:30

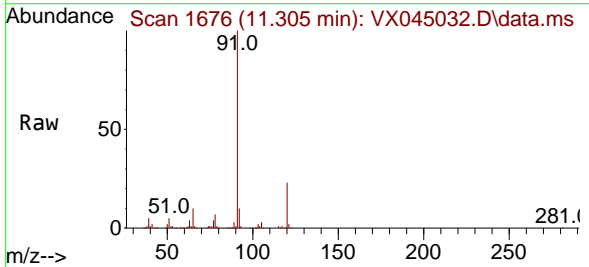

Tgt Ion: 91 Resp: 140796  
 Ion Ratio Lower Upper  
 91 100  
 120 22.1 11.1 33.3

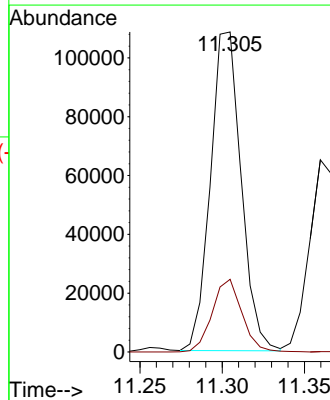
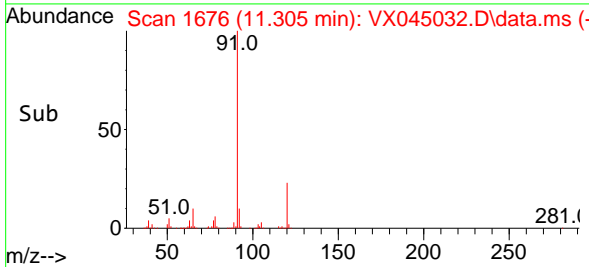

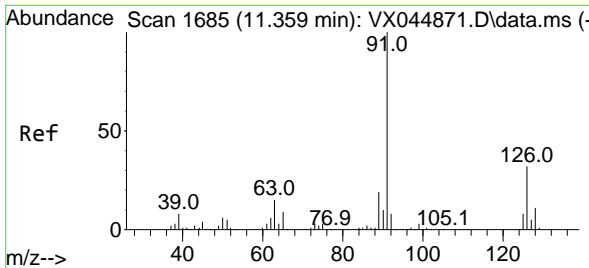

#79  
 2-Chlorotoluene  
 Concen: 18.638 ug/l  
 RT: 11.360 min Scan# 1  
 Delta R.T. 0.000 min  
 Lab File: VX045032.D  
 Acq: 25 Feb 2025 12:30

Instrument :  
 MSVOA\_X  
 ClientSampleId :  
 VX0225WBS01

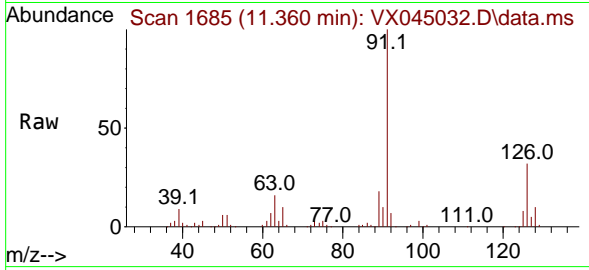

Tgt Ion: 91 Resp: 85351  
 Ion Ratio Lower Upper  
 91 100  
 126 32.9 16.2 48.6

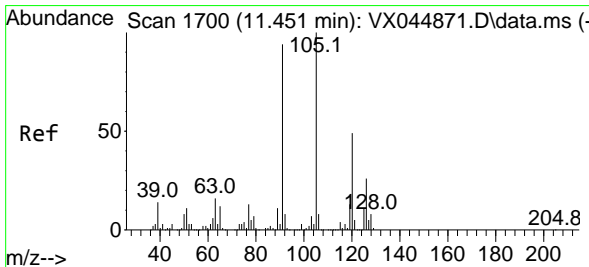
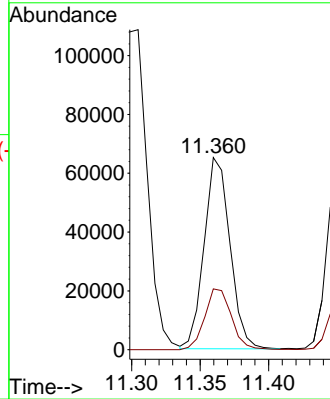
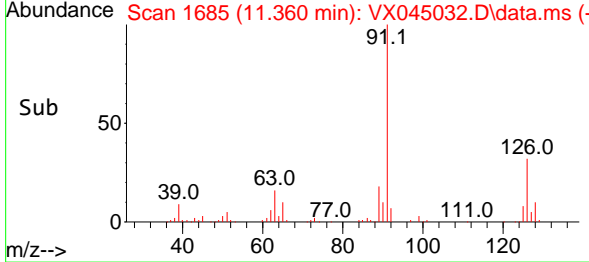

#80  
 1,3,5-Trimethylbenzene  
 Concen: 19.413 ug/l  
 RT: 11.451 min Scan# 1700  
 Delta R.T. 0.000 min  
 Lab File: VX045032.D  
 Acq: 25 Feb 2025 12:30

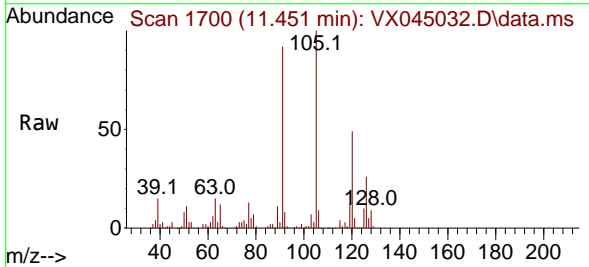

Tgt Ion: 105 Resp: 101697  
 Ion Ratio Lower Upper  
 105 100  
 120 48.0 24.0 72.0

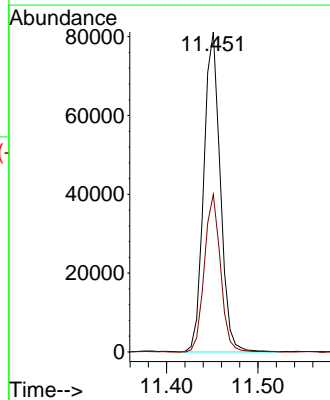
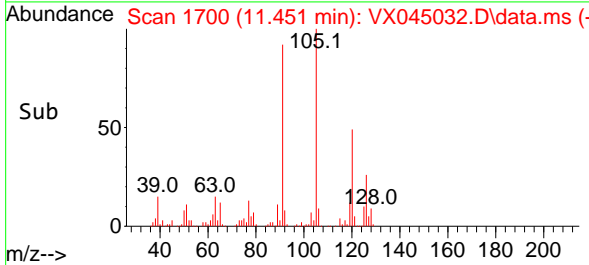

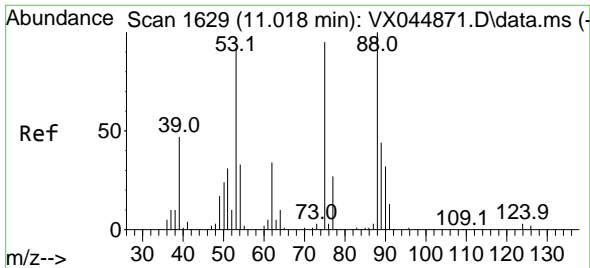

#81  
 trans-1,4-Dichloro-2-butene  
 Concen: 16.327 ug/l  
 RT: 11.018 min Scan# 1629  
 Delta R.T. 0.000 min  
 Lab File: VX045032.D  
 Acq: 25 Feb 2025 12:30

Instrument : MSVOA\_X  
 ClientSampleId : VX0225WBS01

Tgt Ion	Resp	Lower	Upper
75	11282		
75	100		
53	115.7	78.0	117.0
89	44.1	36.6	54.8

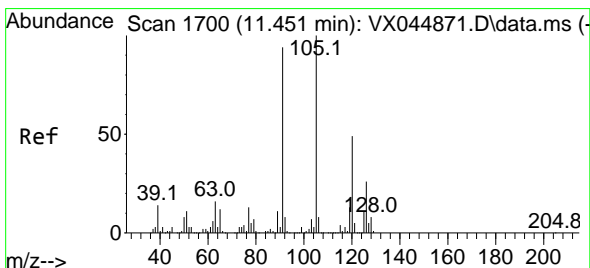
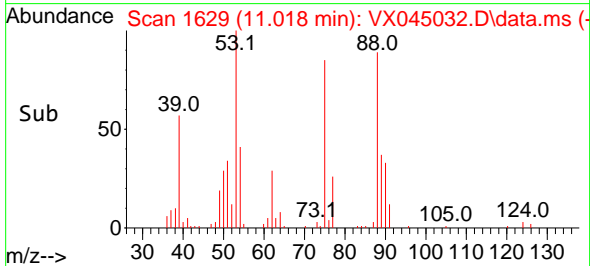
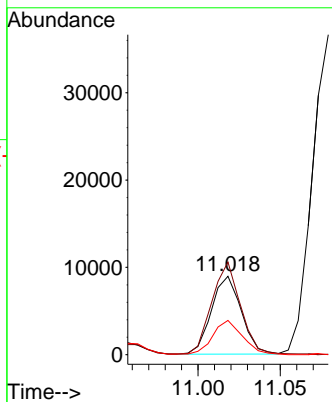
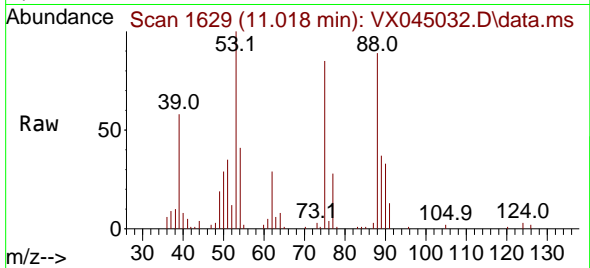

#82  
 4-Chlorotoluene  
 Concen: 18.828 ug/l  
 RT: 11.451 min Scan# 1700  
 Delta R.T. 0.000 min  
 Lab File: VX045032.D  
 Acq: 25 Feb 2025 12:30

Tgt Ion	Resp	Lower	Upper
91	95392		
91	100		
126	29.7	14.2	42.6

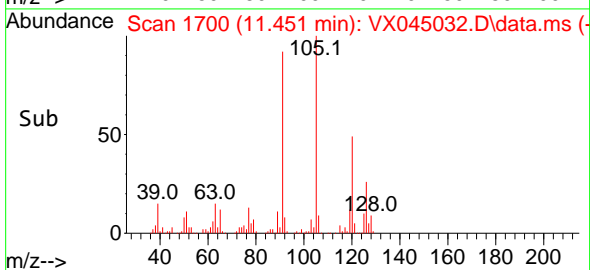
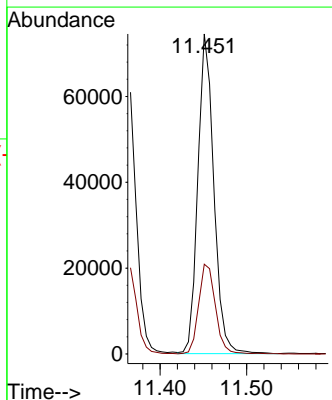
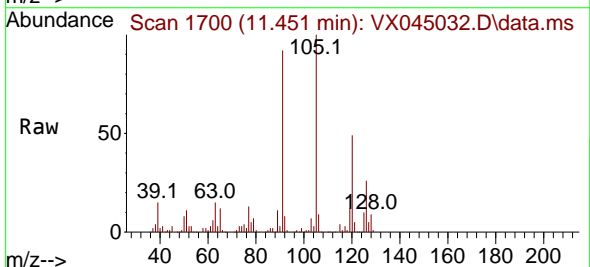

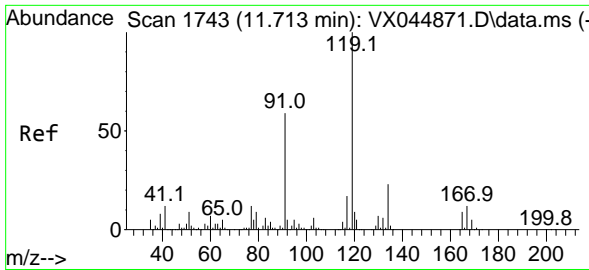

#83  
 tert-Butylbenzene  
 Concen: 19.525 ug/l  
 RT: 11.713 min Scan# 1743  
 Delta R.T. 0.000 min  
 Lab File: VX045032.D  
 Acq: 25 Feb 2025 12:30

Instrument : MSVOA\_X  
 ClientSampleId : VX0225WBS01

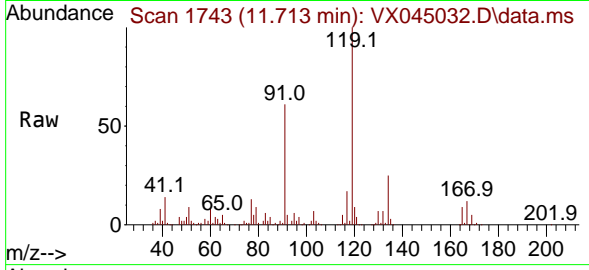

Tgt Ion:119 Resp: 103475

Ion	Ratio	Lower	Upper
119	100		
91	59.5	29.1	87.4
134	23.5	11.5	34.5

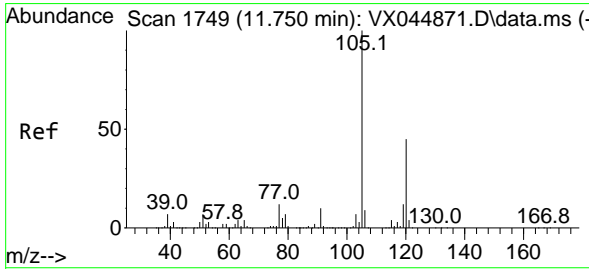
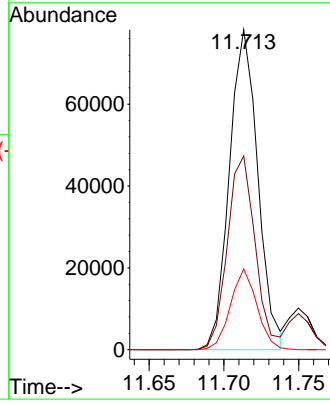
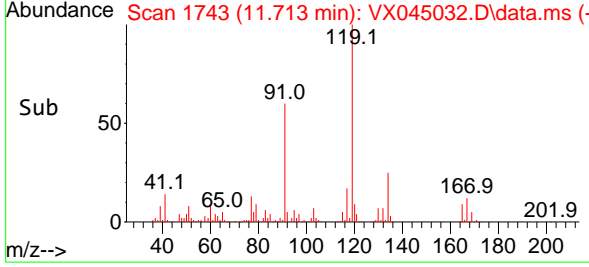

#84  
 1,2,4-Trimethylbenzene  
 Concen: 19.564 ug/l  
 RT: 11.750 min Scan# 1749  
 Delta R.T. 0.000 min  
 Lab File: VX045032.D  
 Acq: 25 Feb 2025 12:30

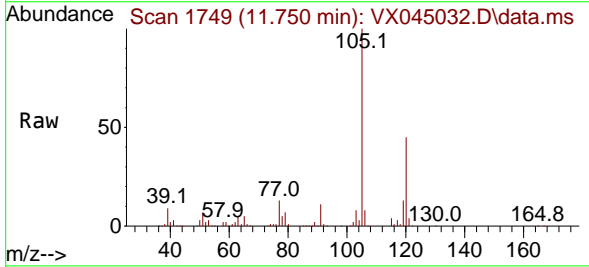

Tgt Ion:105 Resp: 101154

Ion	Ratio	Lower	Upper
105	100		
120	43.5	22.4	67.0

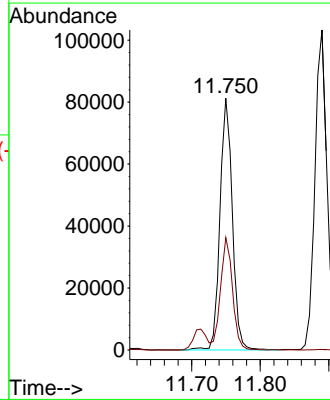
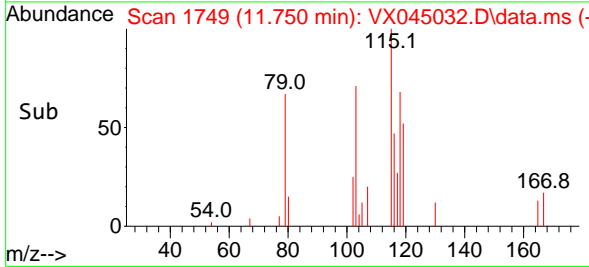

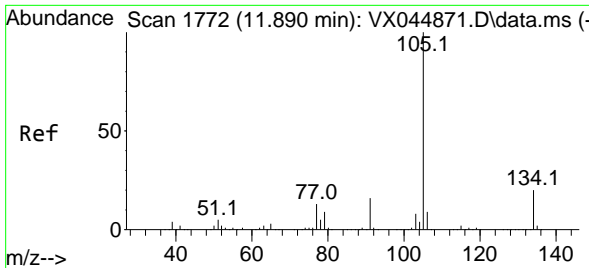

#85  
 sec-Butylbenzene  
 Concen: 19.167 ug/l  
 RT: 11.890 min Scan# 1772  
 Delta R.T. 0.000 min  
 Lab File: VX045032.D  
 Acq: 25 Feb 2025 12:30

Instrument : MSVOA\_X  
 ClientSampleId : VX0225WBS01

Tgt Ion:105 Resp: 125785  
 Ion Ratio Lower Upper  
 105 100  
 134 19.5 9.8 29.3

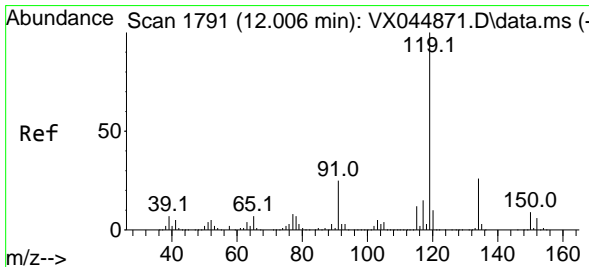
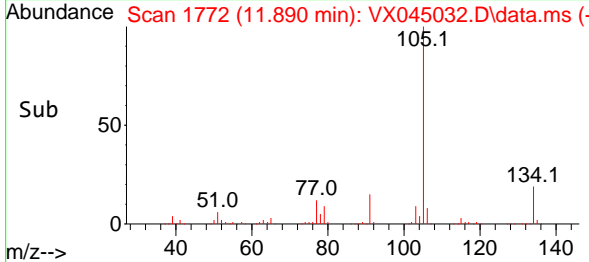
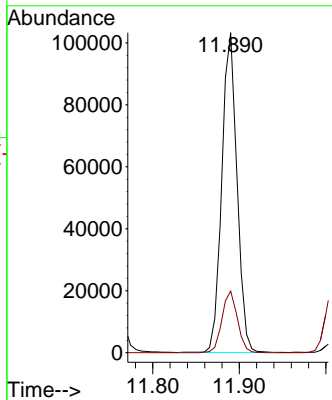
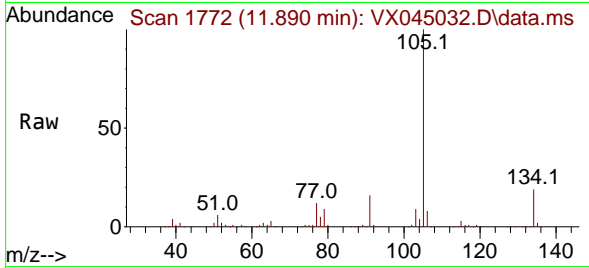

#86  
 p-Isopropyltoluene  
 Concen: 19.116 ug/l  
 RT: 12.006 min Scan# 1791  
 Delta R.T. 0.000 min  
 Lab File: VX045032.D  
 Acq: 25 Feb 2025 12:30

Tgt Ion:119 Resp: 100881  
 Ion Ratio Lower Upper  
 119 100  
 134 25.5 13.0 38.9  
 91 25.0 12.1 36.3

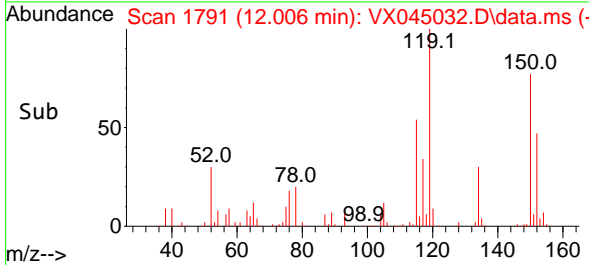
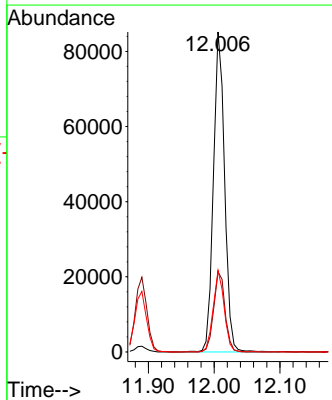
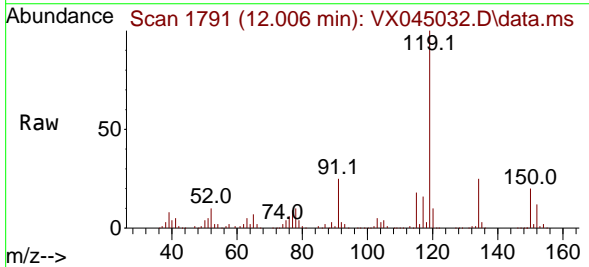

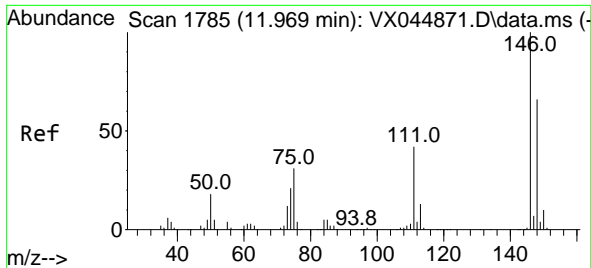

#87  
 1,3-Dichlorobenzene  
 Concen: 18.633 ug/l  
 RT: 11.969 min Scan# 1785  
 Delta R.T. 0.000 min  
 Lab File: VX045032.D  
 Acq: 25 Feb 2025 12:30

Instrument :  
 MSVOA\_X  
 ClientSampleId :  
 VX0225WBS01

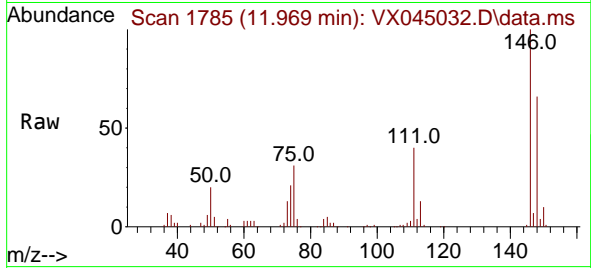

Tgt Ion:146 Resp: 50150  
 Ion Ratio Lower Upper  
 146 100  
 111 41.5 21.2 63.6  
 148 64.9 32.5 97.5

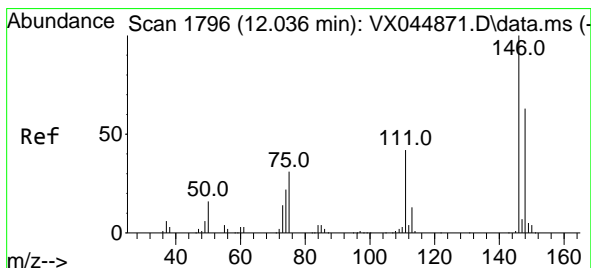
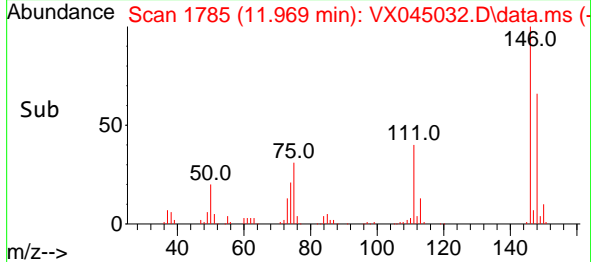
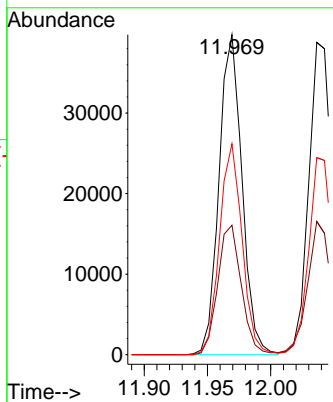

#88  
 1,4-Dichlorobenzene  
 Concen: 18.636 ug/l  
 RT: 12.036 min Scan# 1796  
 Delta R.T. 0.000 min  
 Lab File: VX045032.D  
 Acq: 25 Feb 2025 12:30

Tgt Ion:146 Resp: 50714  
 Ion Ratio Lower Upper  
 146 100  
 111 42.6 20.4 61.3  
 148 63.9 32.0 96.0

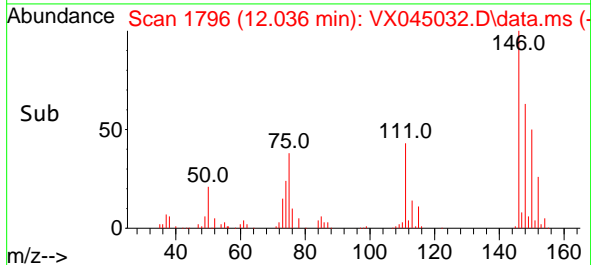
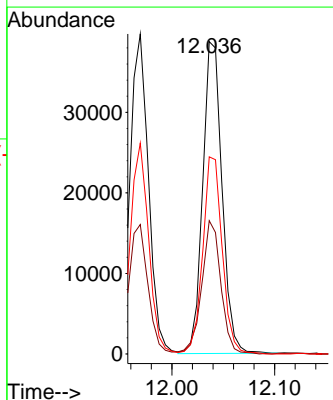
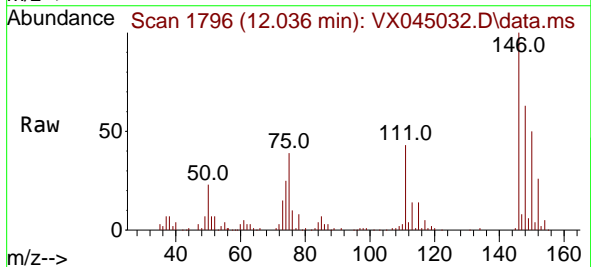



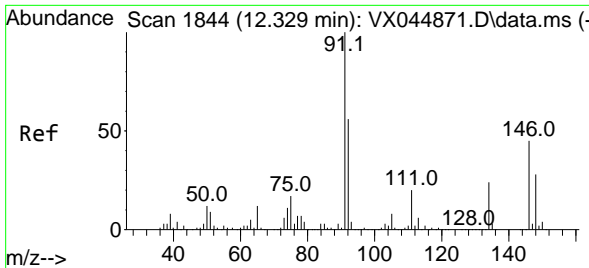

#89  
 n-Butylbenzene  
 Concen: 18.666 ug/l  
 RT: 12.329 min Scan# 1844  
 Delta R.T. 0.000 min  
 Lab File: VX045032.D  
 Acq: 25 Feb 2025 12:30

Instrument : MSVOA\_X  
 ClientSampleId : VX0225WBS01

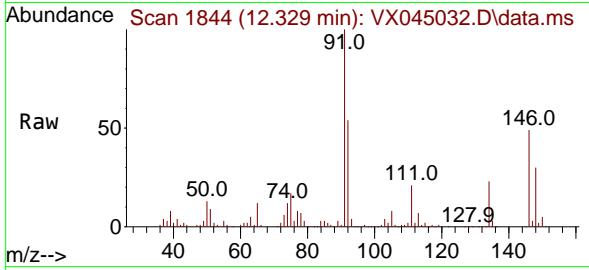

Tgt Ion: 91 Resp: 87150  
 Ion Ratio Lower Upper  
 91 100  
 92 53.5 27.2 81.6  
 134 24.5 12.1 36.3

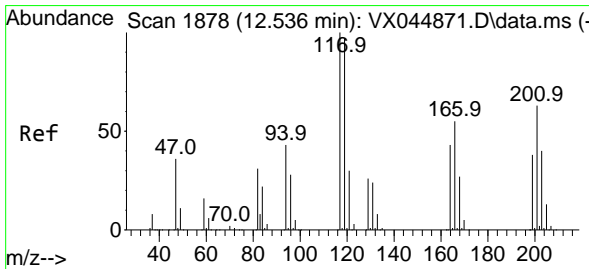
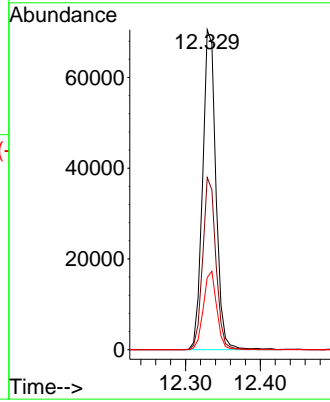
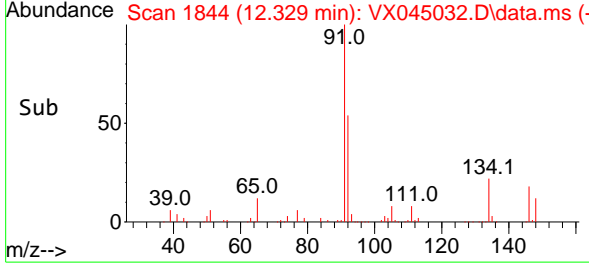

#90  
 Hexachloroethane  
 Concen: 18.288 ug/l  
 RT: 12.536 min Scan# 1878  
 Delta R.T. 0.000 min  
 Lab File: VX045032.D  
 Acq: 25 Feb 2025 12:30

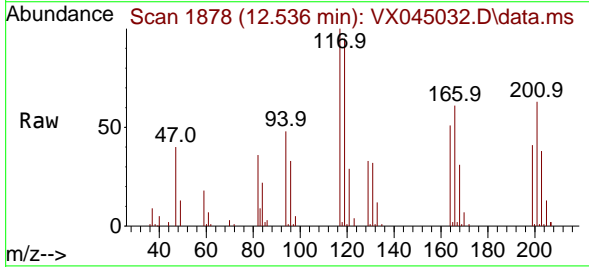

Tgt Ion: 117 Resp: 18072  
 Ion Ratio Lower Upper  
 117 100  
 201 64.1 32.5 97.5

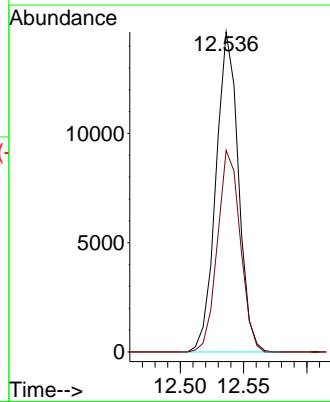
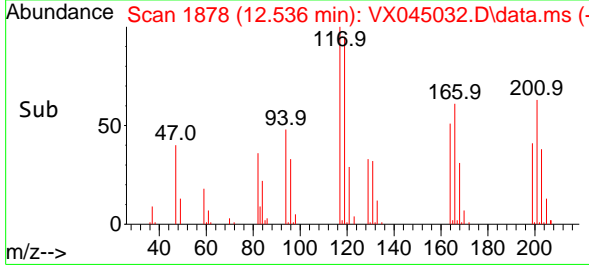

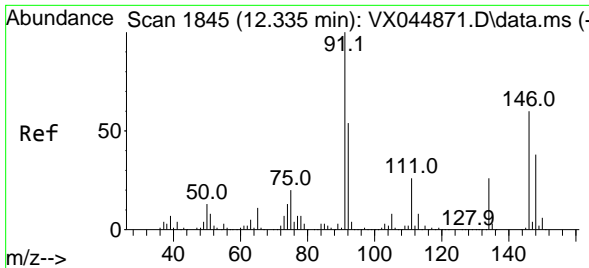

#91  
 1,2-Dichlorobenzene  
 Concen: 19.233 ug/l  
 RT: 12.335 min Scan# 1845  
 Delta R.T. 0.000 min  
 Lab File: VX045032.D  
 Acq: 25 Feb 2025 12:30

Instrument : MSVOA\_X  
 ClientSampleId : VX0225WBS01

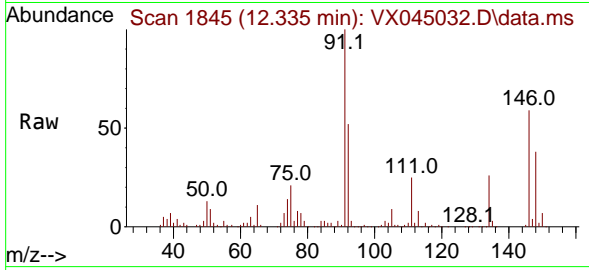

Tgt Ion:146 Resp: 50875  
 Ion Ratio Lower Upper  
 146 100  
 111 42.0 21.8 65.4  
 148 63.6 31.9 95.9

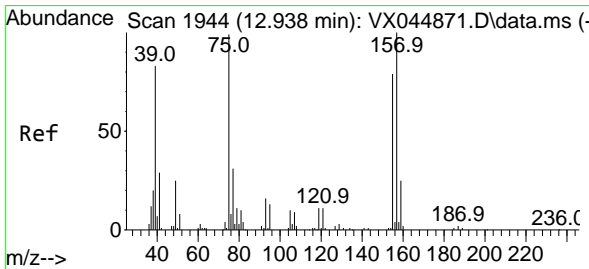
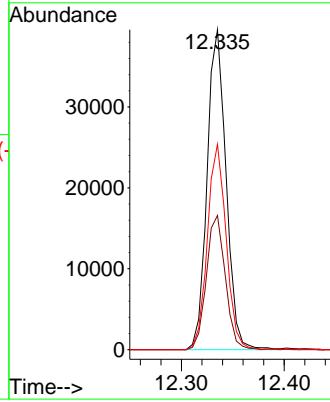
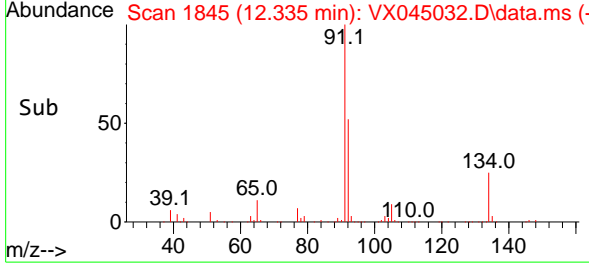

#92  
 1,2-Dibromo-3-Chloropropane  
 Concen: 20.172 ug/l  
 RT: 12.939 min Scan# 1944  
 Delta R.T. 0.000 min  
 Lab File: VX045032.D  
 Acq: 25 Feb 2025 12:30

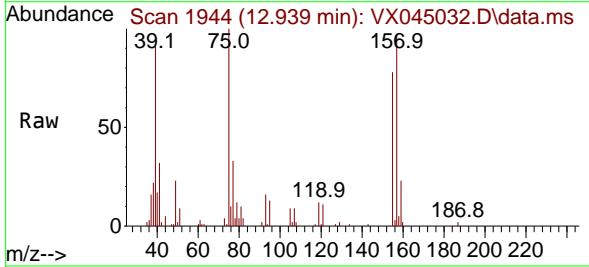

Tgt Ion: 75 Resp: 8167  
 Ion Ratio Lower Upper  
 75 100  
 155 84.6 40.5 121.4  
 157 102.6 51.4 154.3

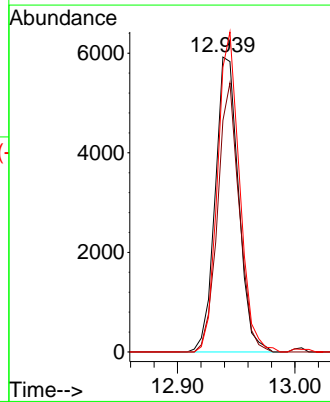
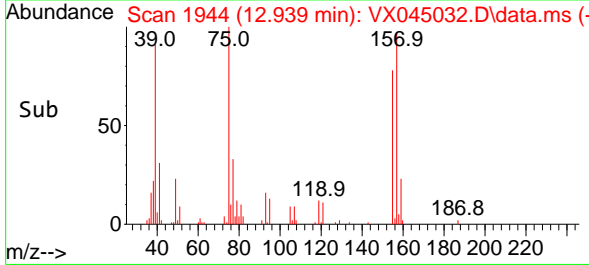

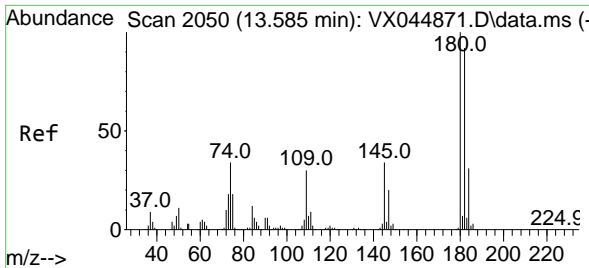

#93  
 1,2,4-Trichlorobenzene  
 Concen: 17.779 ug/l  
 RT: 13.591 min Scan# 2051  
 Delta R.T. 0.006 min  
 Lab File: VX045032.D  
 Acq: 25 Feb 2025 12:30

Instrument :  
 MSVOA\_X  
 ClientSampleId :  
 VX0225WBS01

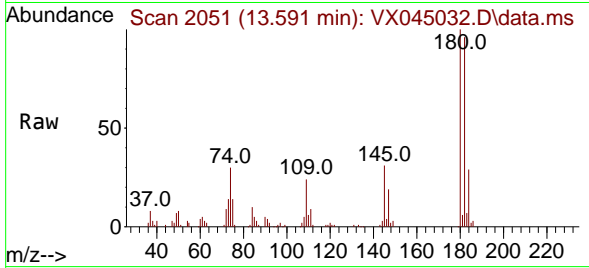

Tgt Ion:180 Resp: 28457  
 Ion Ratio Lower Upper  
 180 100  
 182 95.5 47.6 142.8  
 145 32.0 16.4 49.1

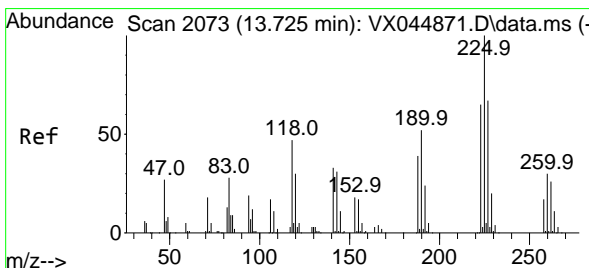
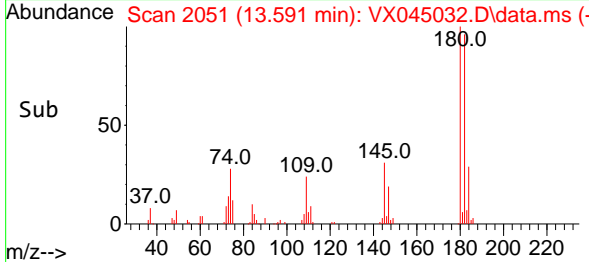
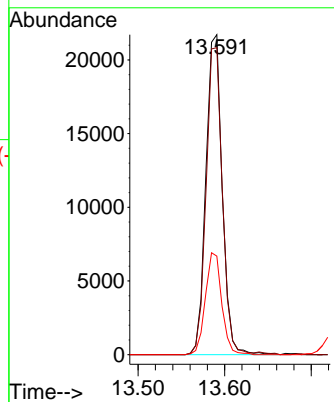

#94  
 Hexachlorobutadiene  
 Concen: 18.900 ug/l  
 RT: 13.725 min Scan# 2073  
 Delta R.T. 0.000 min  
 Lab File: VX045032.D  
 Acq: 25 Feb 2025 12:30

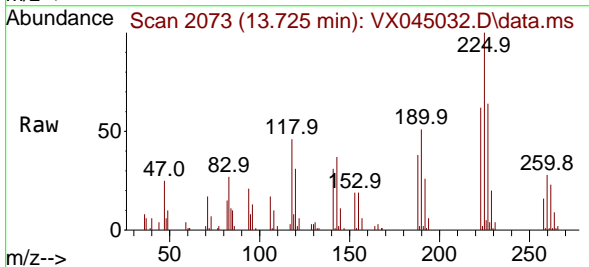

Tgt Ion:225 Resp: 12009  
 Ion Ratio Lower Upper  
 225 100  
 223 61.5 31.4 94.2  
 227 63.0 32.3 96.8

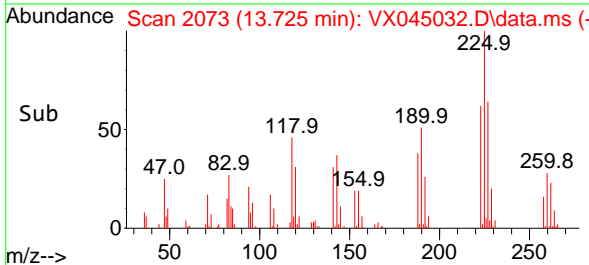
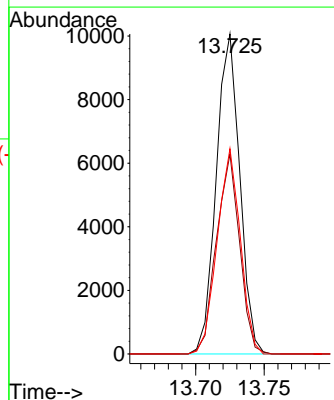

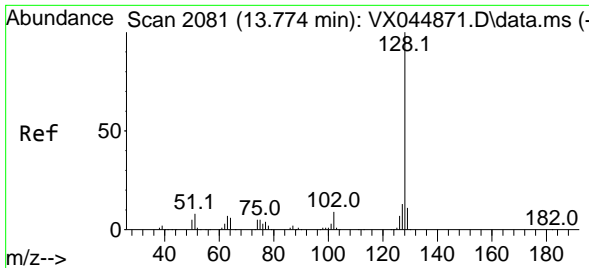

#95  
 Naphthalene  
 Concen: 18.898 ug/l  
 RT: 13.774 min Scan# 2081  
 Delta R.T. 0.000 min  
 Lab File: VX045032.D  
 Acq: 25 Feb 2025 12:30

Instrument :  
 MSVOA\_X  
 ClientSampleId :  
 VX0225WBS01

Tgt Ion:128 Resp: 109343

Ion	Ratio	Lower	Upper
128	100		
127	12.6	10.1	15.1
129	10.9	8.9	13.3

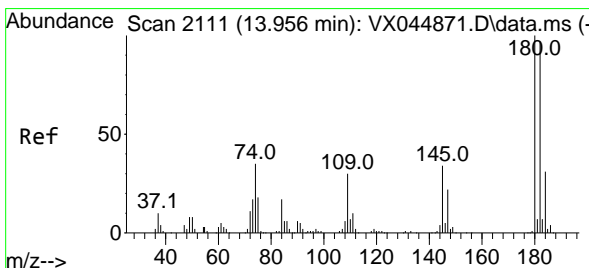
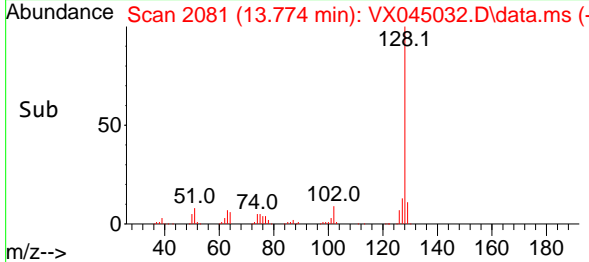
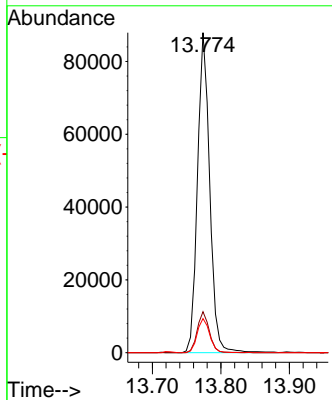
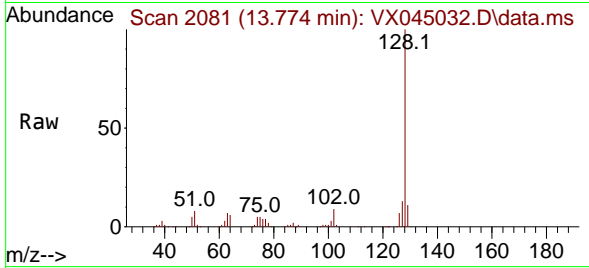

#96  
 1,2,3-Trichlorobenzene  
 Concen: 18.454 ug/l  
 RT: 13.963 min Scan# 2112  
 Delta R.T. 0.006 min  
 Lab File: VX045032.D  
 Acq: 25 Feb 2025 12:30

Tgt Ion:180 Resp: 29764

Ion	Ratio	Lower	Upper
180	100		
182	93.9	47.9	143.6
145	34.2	17.1	51.3

