

Data Path : Z:\voasrv\HPCHEM1\MSVOA_X\Data\VX022624\
 Data File : VX040472.D
 Acq On : 26 Feb 2024 19:44
 Operator : JC/MD
 Sample : VSTDCCC050
 Misc : 5.0mL/MSVOA_X/WATER
 ALS Vial : 28 Sample Multiplier: 1

Instrument :
 MSVOA_X
 ClientSampleId :
 VSTDCCC050EC

Quant Time: Feb 27 05:13:50 2024
 Quant Method : Z:\voasrv\HPCHEM1\MSVOA_X\Method\82X022624W.M
 Quant Title : SW846 8260
 QLast Update : Tue Feb 27 05:01:33 2024
 Response via : Initial Calibration

Compound	R.T.	QIon	Response	Conc	Units	Dev(Min)
Internal Standards						
1) Pentafluorobenzene	5.550	168	85796	50.000	ug/l	0.00
34) 1,4-Difluorobenzene	6.763	114	145620	50.000	ug/l	0.00
63) Chlorobenzene-d5	10.055	117	136313	50.000	ug/l	0.00
72) 1,4-Dichlorobenzene-d4	12.024	152	68769	50.000	ug/l	0.00
System Monitoring Compounds						
33) 1,2-Dichloroethane-d4	5.958	65	67304	46.902	ug/l	0.00
Spiked Amount	50.000	Range	78 - 117	Recovery	=	93.800%
35) Dibromofluoromethane	5.385	113	47811	47.215	ug/l	0.00
Spiked Amount	50.000	Range	75 - 124	Recovery	=	94.420%
50) Toluene-d8	8.647	98	173796	47.282	ug/l	0.00
Spiked Amount	50.000	Range	92 - 112	Recovery	=	94.560%
62) 4-Bromofluorobenzene	11.079	95	67701	48.318	ug/l	0.00
Spiked Amount	50.000	Range	83 - 123	Recovery	=	96.640%
Target Compounds						
						Qvalue
2) Dichlorodifluoromethane	1.166	85	50396	47.200	ug/l	98
3) Chloromethane	1.301	50	49731	46.958	ug/l	98
4) Vinyl Chloride	1.374	62	53642	46.840	ug/l	99
5) Bromomethane	1.599	94	32431	50.958	ug/l	96
6) Chloroethane	1.679	64	32440	44.760	ug/l	97
7) Trichlorofluoromethane	1.886	101	87395	48.318	ug/l	97
8) Diethyl Ether	2.136	74	30639	48.462	ug/l	95
9) 1,1,2-Trichlorotrifluo...	2.325	101	45052	46.273	ug/l	98
10) Methyl Iodide	2.447	142	46054	45.923	ug/l	97
11) Tert butyl alcohol	2.965	59	64487	267.327	ug/l #	90
12) 1,1-Dichloroethene	2.313	96	44041	45.055	ug/l	98
13) Acrolein	2.233	56	59298	383.415	ug/l	99
14) Allyl chloride	2.660	41	81278	47.528	ug/l	93
15) Acrylonitrile	3.062	53	151842	250.937	ug/l	99
16) Acetone	2.380	43	141304	301.948	ug/l	99
17) Carbon Disulfide	2.508	76	118094	43.627	ug/l	100
18) Methyl Acetate	2.703	43	76649	53.127	ug/l	100
19) Methyl tert-butyl Ether	3.117	73	162491	48.735	ug/l	99
20) Methylene Chloride	2.788	84	50842	45.399	ug/l	92
21) trans-1,2-Dichloroethene	3.093	96	47808	45.860	ug/l	96
22) Diisopropyl ether	3.764	45	163273	47.510	ug/l	92
23) Vinyl Acetate	3.721	43	770345	244.709	ug/l	99
24) 1,1-Dichloroethane	3.611	63	94801	47.305	ug/l	98
25) 2-Butanone	4.556	43	222796	273.252	ug/l	97
26) 2,2-Dichloropropane	4.477	77	68181	42.731	ug/l	99
27) cis-1,2-Dichloroethene	4.489	96	55078	45.162	ug/l	98
28) Bromochloromethane	4.898	49	35449	42.287	ug/l	99
29) Tetrahydrofuran	5.001	42	146389	257.363	ug/l	99
30) Chloroform	5.099	83	101332	47.637	ug/l	98
31) Cyclohexane	5.471	56	77598	47.730	ug/l	99
32) 1,1,1-Trichloroethane	5.385	97	87321	48.096	ug/l	98
36) 1,1-Dichloropropene	5.690	75	71344	45.729	ug/l	99
37) Ethyl Acetate	4.715	43	84549	49.518	ug/l	99
38) Carbon Tetrachloride	5.678	117	73096	48.498	ug/l	96
39) Methylcyclohexane	7.379	83	80142	47.578	ug/l	100
40) Benzene	6.038	78	201829	47.782	ug/l	96

Data Path : Z:\voasrv\HPCHEM1\MSVOA_X\Data\VX022624\
 Data File : VX040472.D
 Acq On : 26 Feb 2024 19:44
 Operator : JC/MD
 Sample : VSTDCCC050
 Misc : 5.0mL/MSVOA_X/WATER
 ALS Vial : 28 Sample Multiplier: 1

Instrument :
 MSVOA_X
 ClientSampleId :
 VSTDCCC050EC

Quant Time: Feb 27 05:13:50 2024
 Quant Method : Z:\voasrv\HPCHEM1\MSVOA_X\Method\82X022624W.M
 Quant Title : SW846 8260
 QLast Update : Tue Feb 27 05:01:33 2024
 Response via : Initial Calibration

Compound	R.T.	QIon	Response	Conc	Units	Dev(Min)
41) Methacrylonitrile	4.916	41	46643	48.905	ug/l	95
42) 1,2-Dichloroethane	6.086	62	87084	49.812	ug/l	98
43) Isopropyl Acetate	6.342	43	133994	50.013	ug/l	98
44) Trichloroethene	7.123	130	52828	46.504	ug/l	95
45) 1,2-Dichloropropane	7.434	63	54913	48.576	ug/l	99
46) Dibromomethane	7.580	93	40788	49.076	ug/l	98
47) Bromodichloromethane	7.824	83	79793	48.761	ug/l	99
48) Methyl methacrylate	7.690	41	69367	51.801	ug/l	93
49) 1,4-Dioxane	7.659	88	26617	1050.741	ug/l #	93
51) 4-Methyl-2-Pentanone	8.574	43	463910	261.894	ug/l	99
52) Toluene	8.720	92	126991	48.987	ug/l	94
53) t-1,3-Dichloropropene	8.976	75	79890	48.106	ug/l	100
54) cis-1,3-Dichloropropene	8.366	75	85539	47.919	ug/l	97
55) 1,1,2-Trichloroethane	9.153	97	53897	50.099	ug/l	95
56) Ethyl methacrylate	9.116	69	83637	50.282	ug/l #	92
57) 1,3-Dichloropropane	9.305	76	91239	48.693	ug/l	99
58) 2-Chloroethyl Vinyl ether	8.244	63	224442	257.349	ug/l	96
59) 2-Hexanone	9.427	43	363919	267.214	ug/l	98
60) Dibromochloromethane	9.519	129	57525	49.230	ug/l	98
61) 1,2-Dibromoethane	9.610	107	58756	50.051	ug/l	100
64) Tetrachloroethene	9.275	164	46547	48.639	ug/l	98
65) Chlorobenzene	10.079	112	138012	47.600	ug/l	99
66) 1,1,1,2-Tetrachloroethane	10.165	131	51432	50.335	ug/l	98
67) Ethyl Benzene	10.195	91	261315	49.236	ug/l	97
68) m/p-Xylenes	10.299	106	188807	95.265	ug/l	94
69) o-Xylene	10.640	106	92773	48.942	ug/l	95
70) Styrene	10.653	104	158175	50.056	ug/l	99
71) Bromoform	10.799	173	42228	50.487	ug/l #	99
73) Isopropylbenzene	10.963	105	250218	49.406	ug/l	100
74) N-amyl acetate	10.842	43	121529	51.667	ug/l	96
75) 1,1,2,2-Tetrachloroethane	11.213	83	89550	48.892	ug/l	100
76) 1,2,3-Trichloropropane	11.238	75	98486	65.072	ug/l	91
77) Bromobenzene	11.195	156	57950	48.392	ug/l	98
78) n-propylbenzene	11.305	91	309191	49.219	ug/l	98
79) 2-Chlorotoluene	11.366	91	180359	47.693	ug/l	99
80) 1,3,5-Trimethylbenzene	11.451	105	215347	49.997	ug/l	96
81) trans-1,4-Dichloro-2-b...	11.018	75	22999	46.179	ug/l	99
82) 4-Chlorotoluene	11.451	91	210859	48.217	ug/l	99
83) tert-Butylbenzene	11.713	119	201665	49.662	ug/l	98
84) 1,2,4-Trimethylbenzene	11.750	105	214678	50.235	ug/l	99
85) sec-Butylbenzene	11.890	105	268135	50.263	ug/l	100
86) p-Isopropyltoluene	12.006	119	220347	50.110	ug/l	99
87) 1,3-Dichlorobenzene	11.969	146	113674	47.622	ug/l	98
88) 1,4-Dichlorobenzene	12.043	146	113612	46.756	ug/l	100
89) n-Butylbenzene	12.335	91	211015	48.776	ug/l	96
90) Hexachloroethane	12.536	117	37476	51.207	ug/l	96
91) 1,2-Dichlorobenzene	12.335	146	110694	48.664	ug/l	99
92) 1,2-Dibromo-3-Chloropr...	12.945	75	22797	53.389	ug/l	98
93) 1,2,4-Trichlorobenzene	13.585	180	71220	47.976	ug/l	98
94) Hexachlorobutadiene	13.725	225	27988	46.131	ug/l	97
95) Naphthalene	13.774	128	241756	50.961	ug/l	99
96) 1,2,3-Trichlorobenzene	13.963	180	69963	49.579	ug/l	98

Data Path : Z:\voasrv\HPCHEM1\MSVOA_X\Data\VX022624\
Data File : VX040472.D
Acq On : 26 Feb 2024 19:44
Operator : JC/MD
Sample : VSTDCCC050
Misc : 5.0mL/MSVOA_X/WATER
ALS Vial : 28 Sample Multiplier: 1

Instrument :
MSVOA_X
ClientSampleId :
VSTDCCC050EC

Quant Time: Feb 27 05:13:50 2024
Quant Method : Z:\voasrv\HPCHEM1\MSVOA_X\Method\82X022624W.M
Quant Title : SW846 8260
QLast Update : Tue Feb 27 05:01:33 2024
Response via : Initial Calibration

Compound	R.T.	QIon	Response	Conc	Units	Dev(Min)
----------	------	------	----------	------	-------	----------

(#) = qualifier out of range (m) = manual integration (+) = signals summed

Data Path : Z:\voasrv\HPCHEM1\MSVOA_X\Data\VX022624\
 Data File : VX040472.D
 Acq On : 26 Feb 2024 19:44
 Operator : JC/MD
 Sample : VSTDCCC050
 Misc : 5.0mL/MSVOA_X/WATER
 ALS Vial : 28 Sample Multiplier: 1

Instrument :
 MSVOA_X
 Client Sample Id :
 VSTDCCC050EC

Quant Time: Feb 27 05:13:50 2024
 Quant Method : Z:\voasrv\HPCHEM1\MSVOA_X\Method\82X022624W.M
 Quant Title : SW846 8260
 QLast Update : Tue Feb 27 05:01:33 2024
 Response via : Initial Calibration

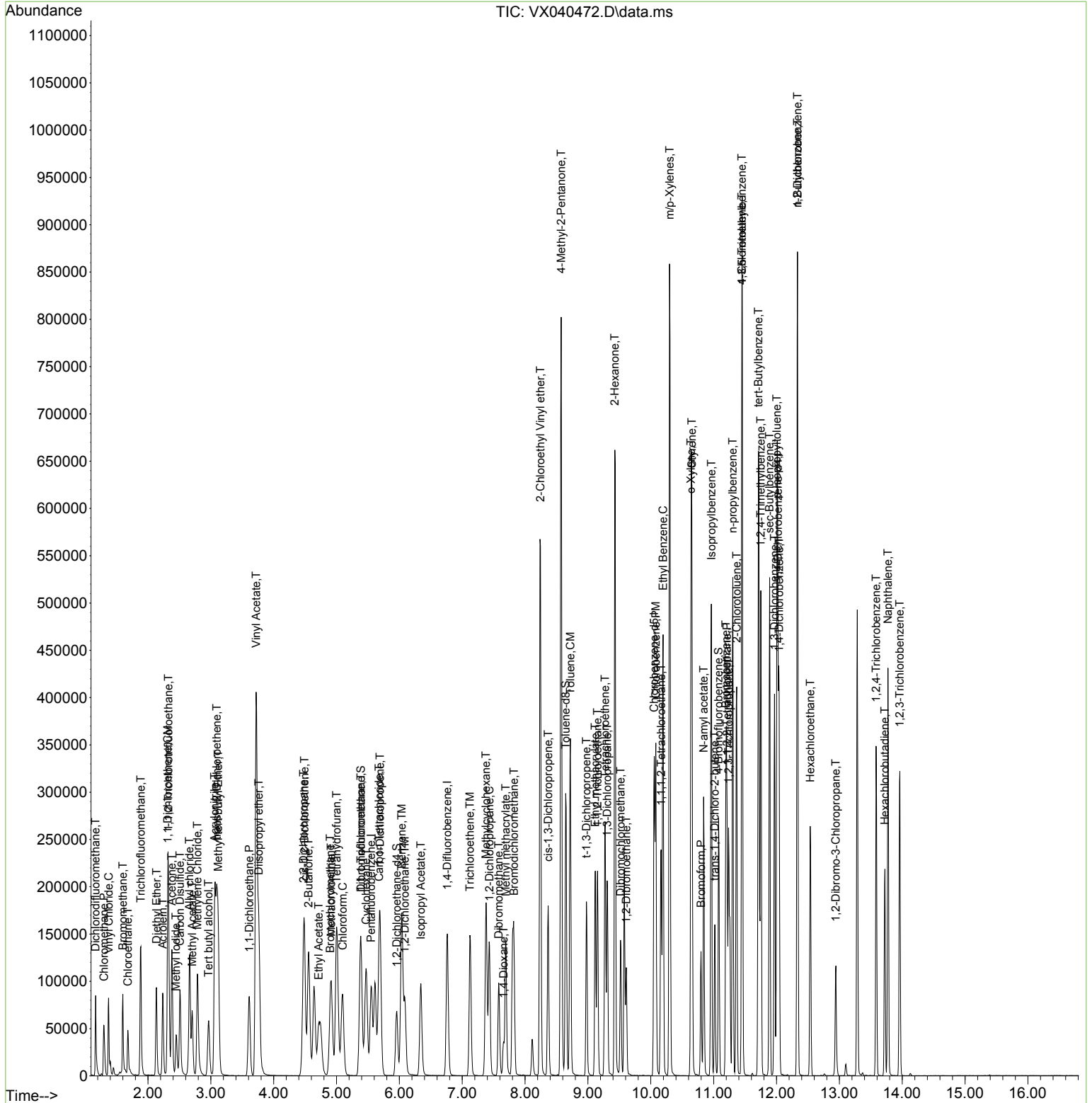

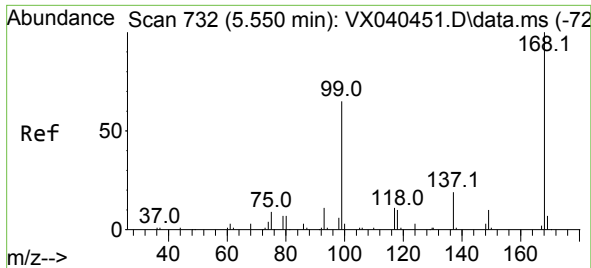

#1
 Pentafluorobenzene
 Concen: 50.000 ug/l
 RT: 5.550 min Scan# 71
 Delta R.T. -0.000 min
 Lab File: VX040472.D
 Acq: 26 Feb 2024 19:44

Instrument :
 MSVOA_X
 ClientSampleId :
 VSTDCCC050EC

Tgt Ion:168 Resp: 85796
 Ion Ratio Lower Upper
 168 100
 99 61.7 56.6 85.0

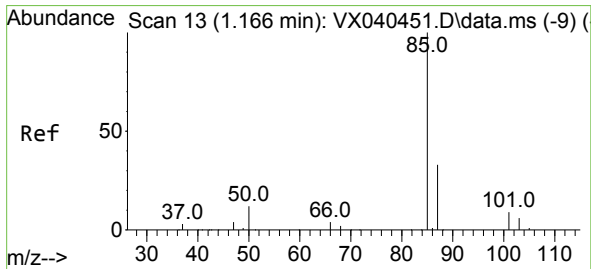
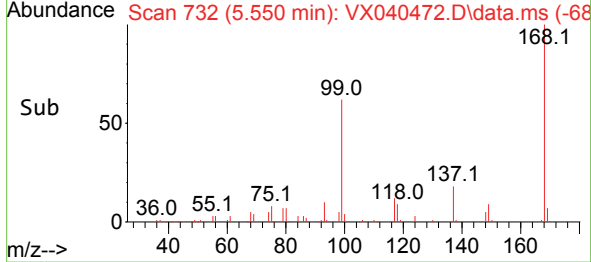
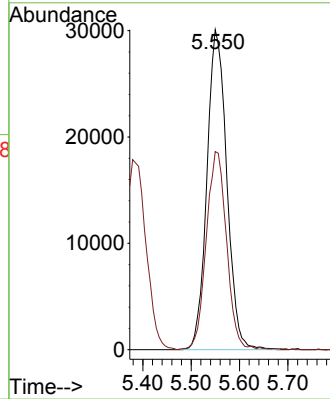
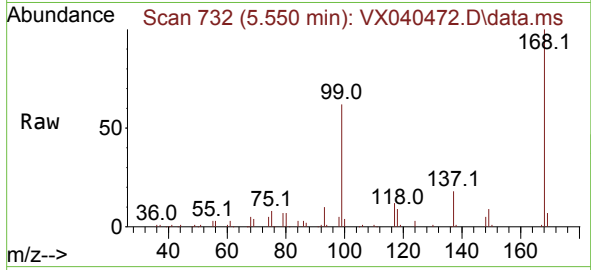

#2
 Dichlorodifluoromethane
 Concen: 47.200 ug/l
 RT: 1.166 min Scan# 13
 Delta R.T. -0.000 min
 Lab File: VX040472.D
 Acq: 26 Feb 2024 19:44

Tgt Ion: 85 Resp: 50396
 Ion Ratio Lower Upper
 85 100
 87 32.3 16.7 50.1

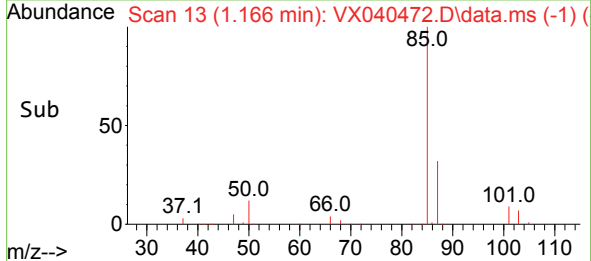
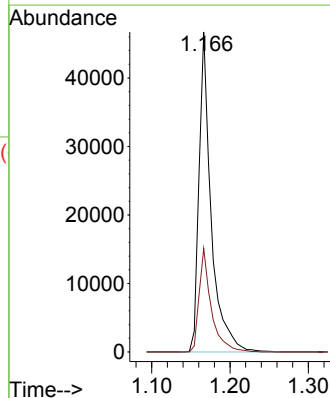
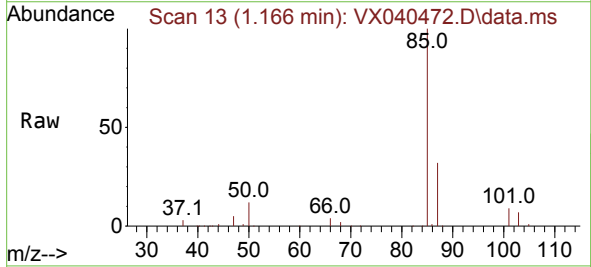

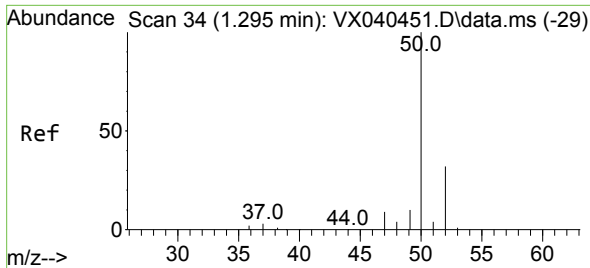

#3
 Chloromethane
 Concen: 46.958 ug/l
 RT: 1.301 min Scan# 35
 Delta R.T. 0.006 min
 Lab File: VX040472.D
 Acq: 26 Feb 2024 19:44

Instrument : MSVOA_X
 ClientSampleId : VSTDCCC050EC

Tgt Ion: 50 Resp: 49731
 Ion Ratio Lower Upper
 50 100
 52 33.2 25.5 38.3

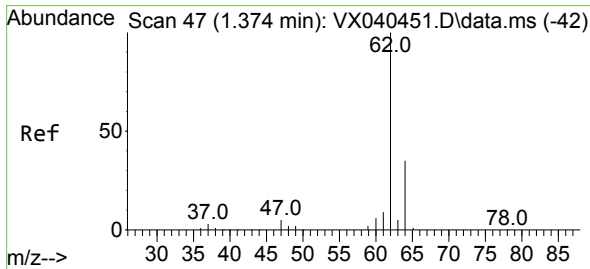
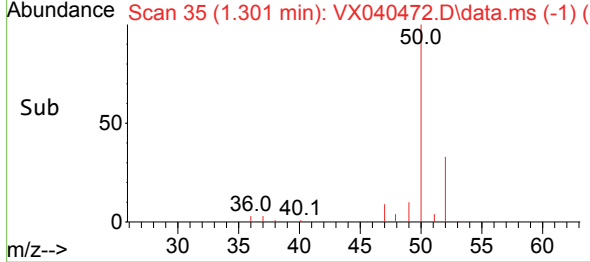
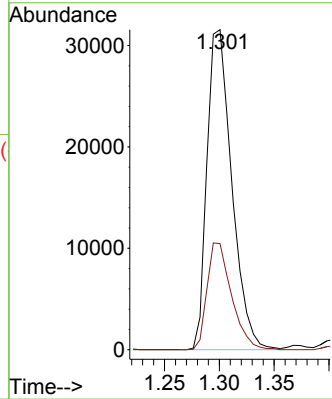
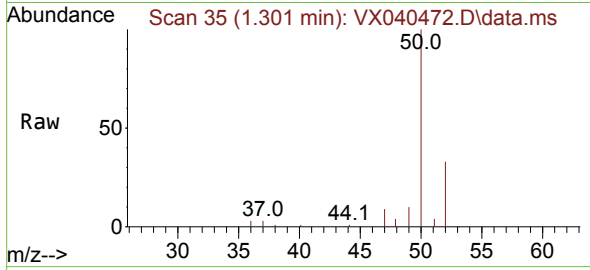

#4
 Vinyl Chloride
 Concen: 46.840 ug/l
 RT: 1.374 min Scan# 47
 Delta R.T. -0.000 min
 Lab File: VX040472.D
 Acq: 26 Feb 2024 19:44

Tgt Ion: 62 Resp: 53642
 Ion Ratio Lower Upper
 62 100
 64 32.2 25.4 38.0

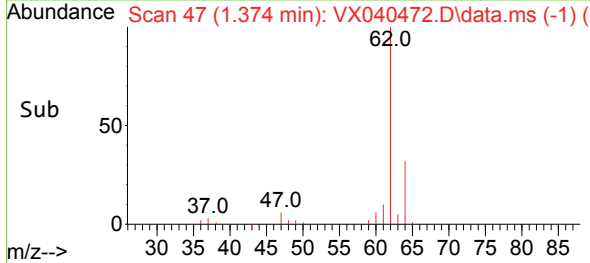
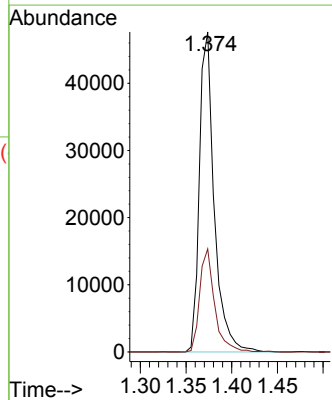
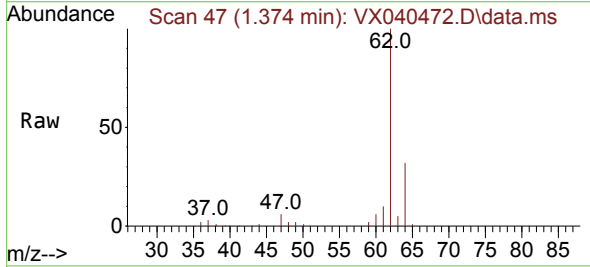

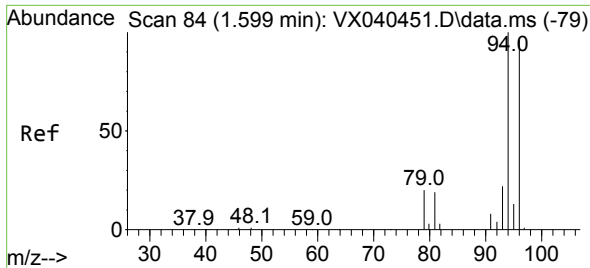

#5
 Bromomethane
 Concen: 50.958 ug/l
 RT: 1.599 min Scan# 84
 Delta R.T. -0.000 min
 Lab File: VX040472.D
 Acq: 26 Feb 2024 19:44

Instrument : MSVOA_X
 ClientSampleId : VSTDCCC050EC

Tgt Ion: 94 Resp: 32431
 Ion Ratio Lower Upper
 94 100
 96 96.6 74.6 111.8

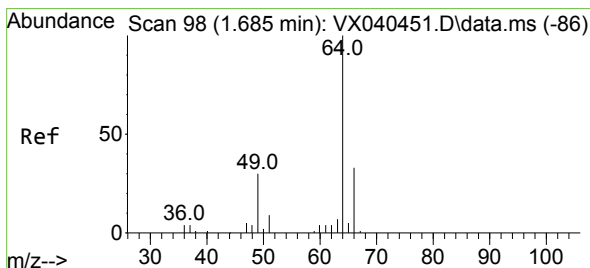
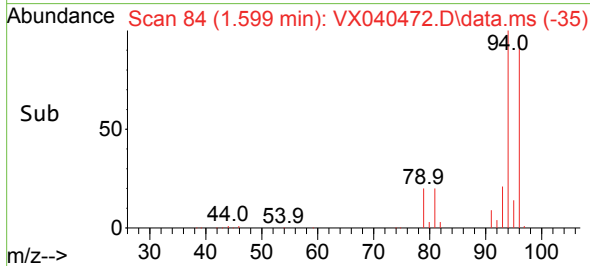
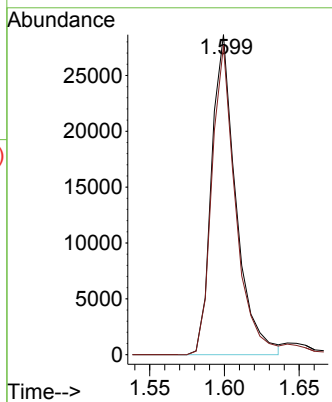
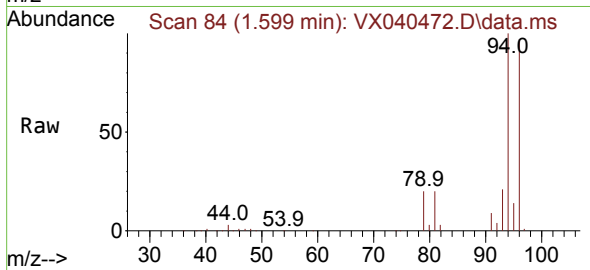

#6
 Chloroethane
 Concen: 44.760 ug/l
 RT: 1.679 min Scan# 97
 Delta R.T. -0.006 min
 Lab File: VX040472.D
 Acq: 26 Feb 2024 19:44

Tgt Ion: 64 Resp: 32440
 Ion Ratio Lower Upper
 64 100
 66 33.3 25.1 37.7

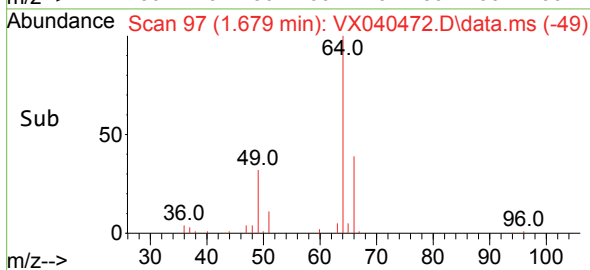
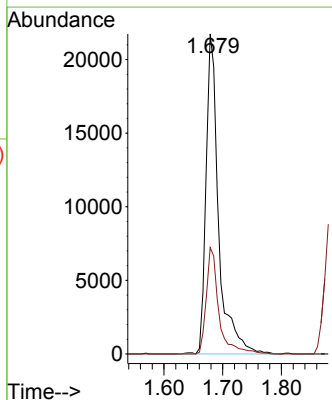
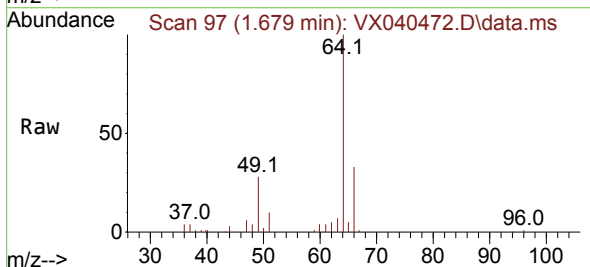

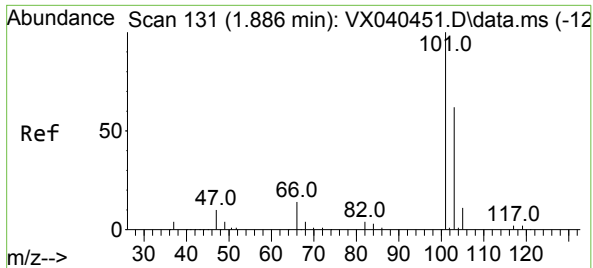

#7
 Trichlorofluoromethane
 Concen: 48.318 ug/l
 RT: 1.886 min Scan# 111
 Delta R.T. -0.000 min
 Lab File: VX040472.D
 Acq: 26 Feb 2024 19:44

Instrument : MSVOA_X
 ClientSampleId : VSTDCCC050EC

Tgt Ion:101 Resp: 87395
 Ion Ratio Lower Upper
 101 100
 103 61.9 51.4 77.2

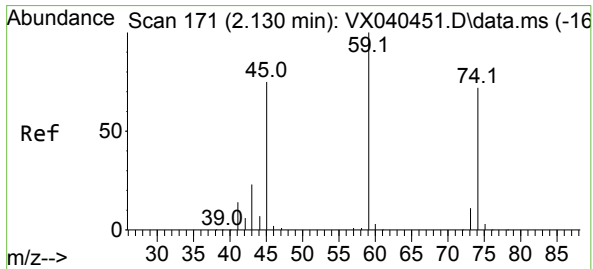
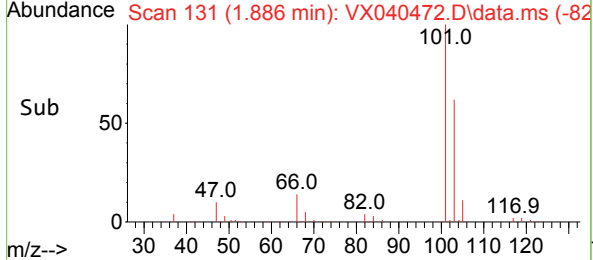
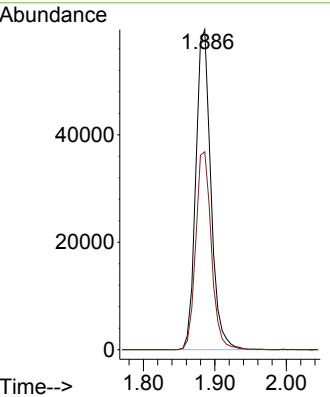
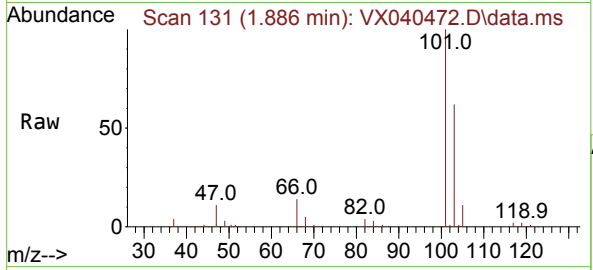

#8
 Diethyl Ether
 Concen: 48.462 ug/l
 RT: 2.136 min Scan# 172
 Delta R.T. 0.006 min
 Lab File: VX040472.D
 Acq: 26 Feb 2024 19:44

Tgt Ion: 74 Resp: 30639
 Ion Ratio Lower Upper
 74 100
 45 101.3 53.3 159.8

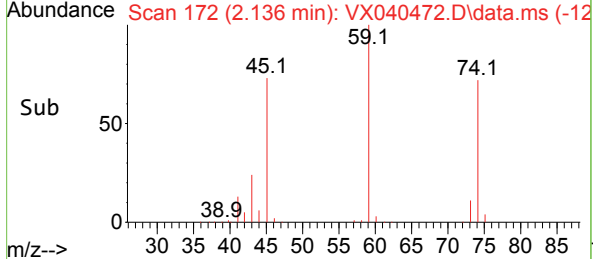
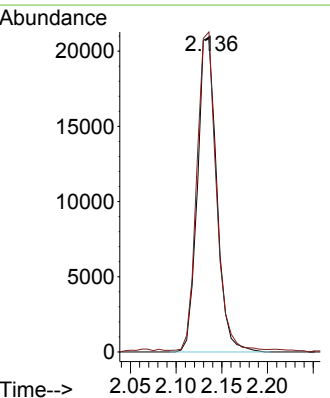
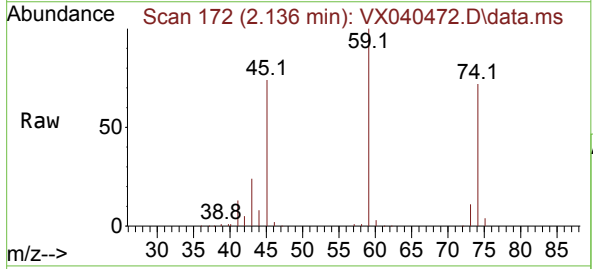

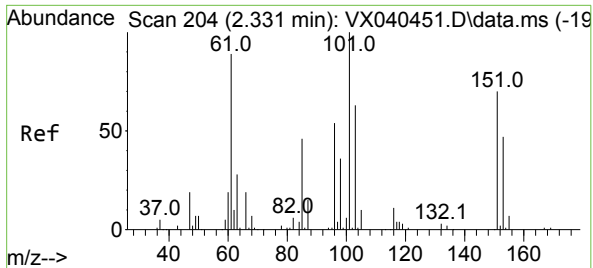

#9
 1,1,2-Trichlorotrifluoroethane
 Concen: 46.273 ug/l
 RT: 2.325 min Scan# 203
 Delta R.T. -0.006 min
 Lab File: VX040472.D
 Acq: 26 Feb 2024 19:44

Instrument : MSVOA_X
 ClientSampleId : VSTDCCC050EC

Tgt Ion	Resp	Lower	Upper
101	45052		
101	100		
85	49.8	37.0	55.6
151	73.0	58.6	87.8

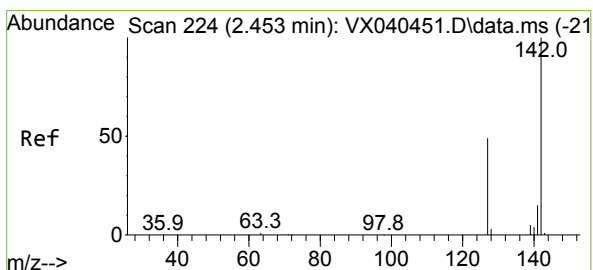
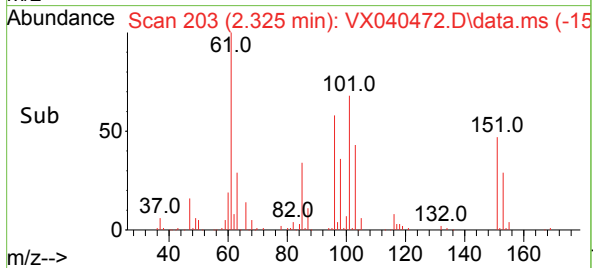
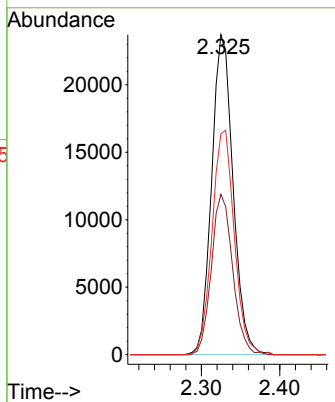
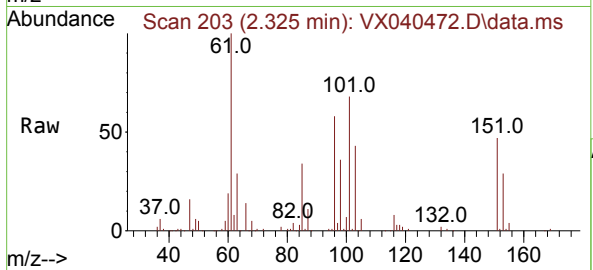

#10
 Methyl Iodide
 Concen: 45.923 ug/l
 RT: 2.447 min Scan# 223
 Delta R.T. -0.006 min
 Lab File: VX040472.D
 Acq: 26 Feb 2024 19:44

Tgt Ion	Resp	Lower	Upper
142	46054		
142	100		
127	49.6	41.6	62.4
141	14.0	11.6	17.4

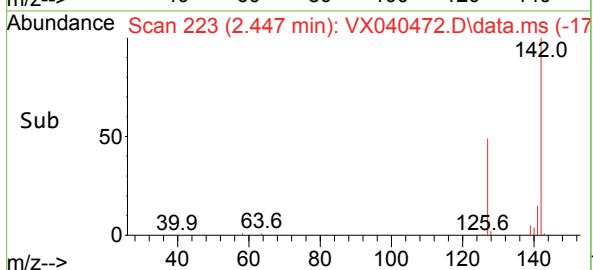
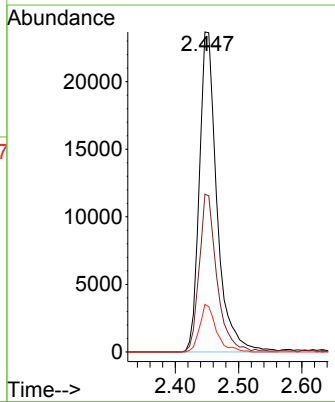
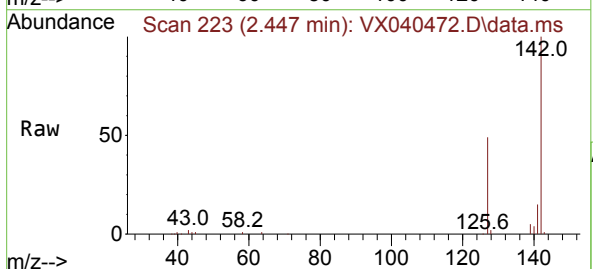

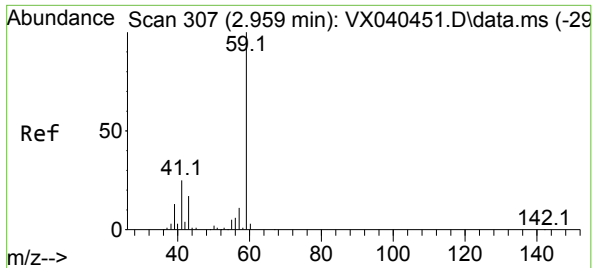

#11
 Tert butyl alcohol
 Concen: 267.327 ug/l
 RT: 2.965 min Scan# 307
 Delta R.T. 0.006 min
 Lab File: VX040472.D
 Acq: 26 Feb 2024 19:44

Instrument : MSVOA_X
 ClientSampleId : VSTDCCC050EC

Tgt Ion: 59 Resp: 64487
 Ion Ratio Lower Upper
 59 100
 57 10.9 6.0 9.0#

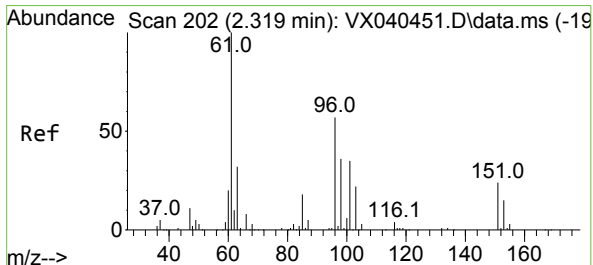
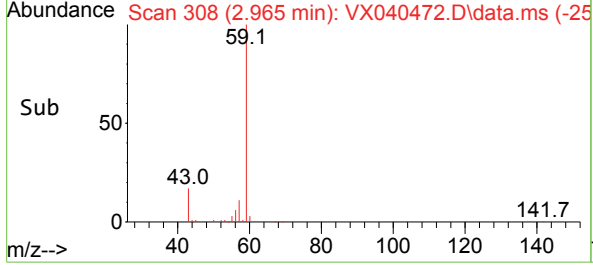
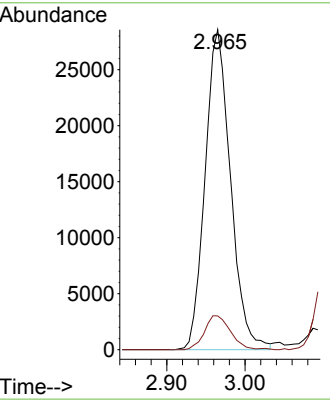
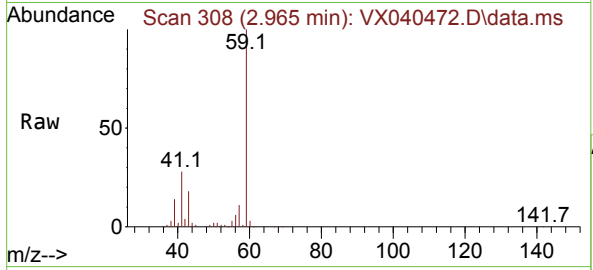

#12
 1,1-Dichloroethene
 Concen: 45.055 ug/l
 RT: 2.313 min Scan# 201
 Delta R.T. -0.006 min
 Lab File: VX040472.D
 Acq: 26 Feb 2024 19:44

Tgt Ion: 96 Resp: 44041
 Ion Ratio Lower Upper
 96 100
 61 177.5 144.6 216.8
 98 63.9 50.4 75.6

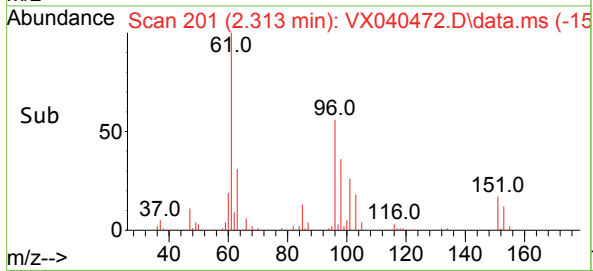
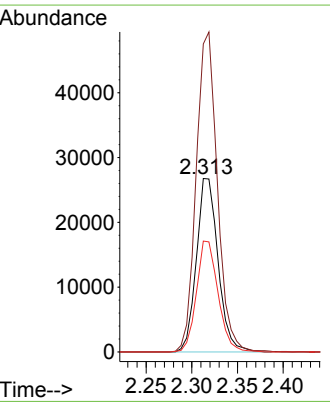
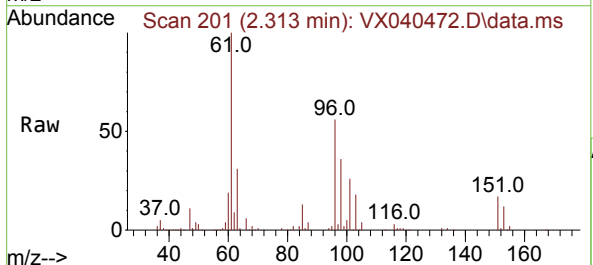

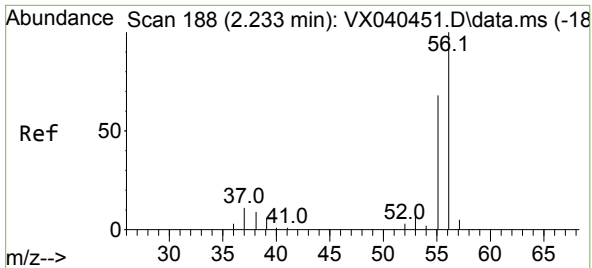

#13
 Acrolein
 Concen: 383.415 ug/l
 RT: 2.233 min Scan# 11
 Delta R.T. -0.000 min
 Lab File: VX040472.D
 Acq: 26 Feb 2024 19:44

Instrument : MSVOA_X
 ClientSampleId : VSTDCCC050EC

Tgt Ion	Resp	Ion Ratio	Lower	Upper
56	59298	100		
55		72.3	57.1	85.7

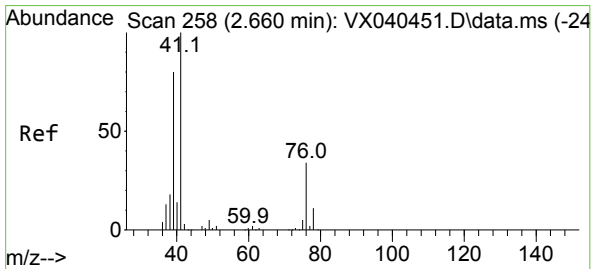
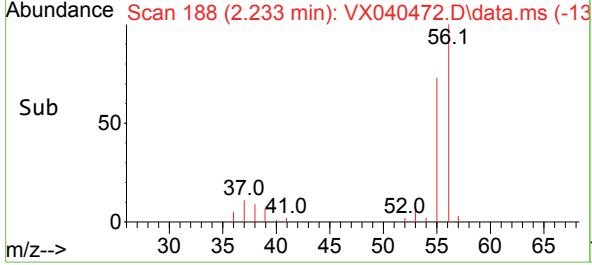
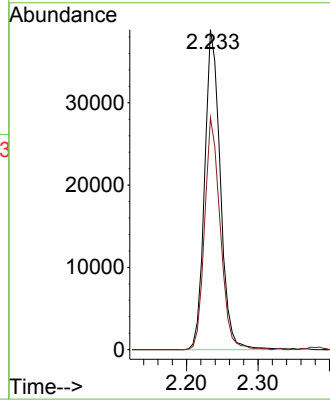
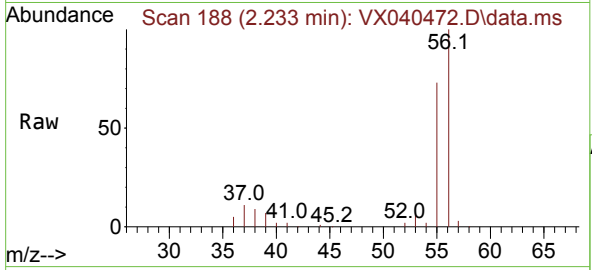

#14
 Allyl chloride
 Concen: 47.528 ug/l
 RT: 2.660 min Scan# 258
 Delta R.T. -0.000 min
 Lab File: VX040472.D
 Acq: 26 Feb 2024 19:44

Tgt Ion	Resp	Ion Ratio	Lower	Upper
41	81278	100		
39		75.8	55.8	83.6
76		33.2	24.3	36.5

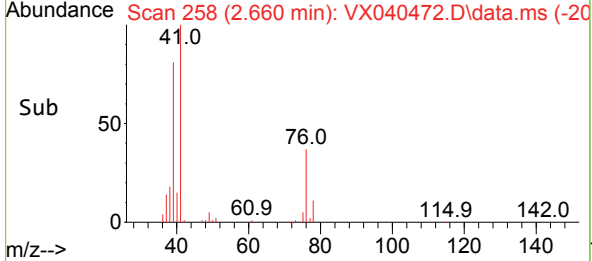
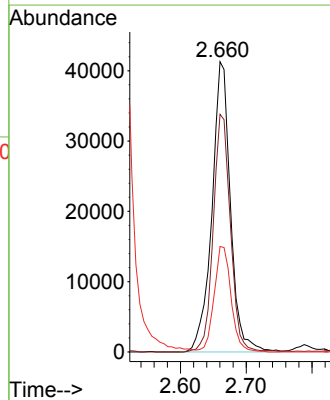
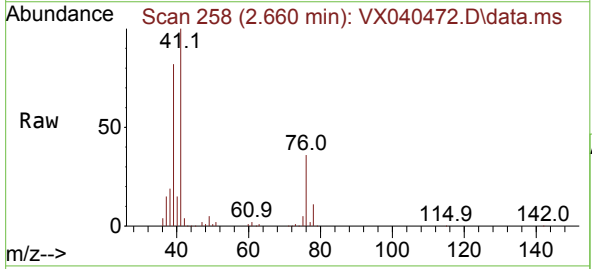

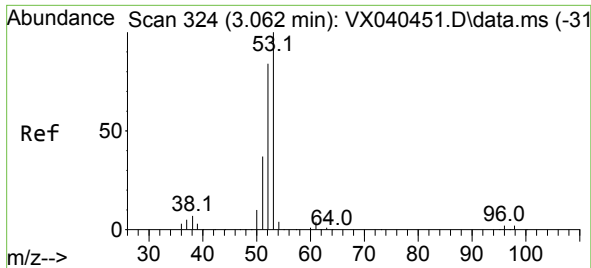

#15
 Acrylonitrile
 Concen: 250.937 ug/l
 RT: 3.062 min Scan# 31
 Delta R.T. -0.000 min
 Lab File: VX040472.D
 Acq: 26 Feb 2024 19:44

Instrument :
 MSVOA_X
 ClientSampleId :
 VSTDCCC050EC

Tgt Ion	Resp	Lower	Upper
53	151842		
52	83.6	66.0	99.0
51	37.6	29.8	44.6

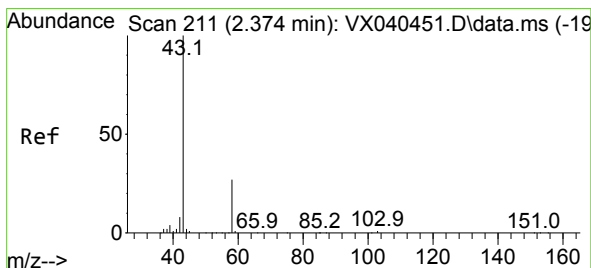
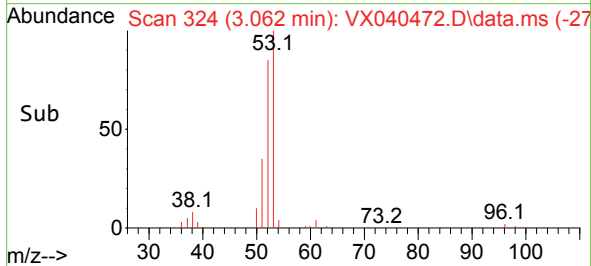
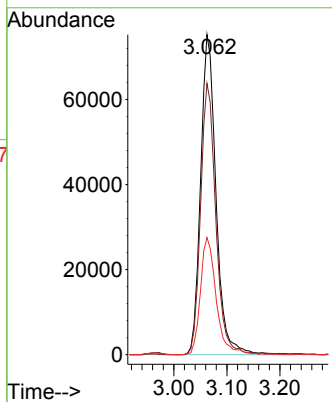
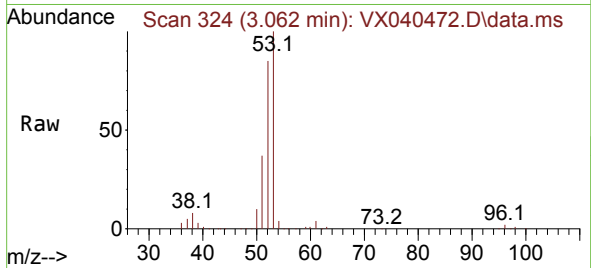

#16
 Acetone
 Concen: 301.948 ug/l
 RT: 2.380 min Scan# 212
 Delta R.T. 0.006 min
 Lab File: VX040472.D
 Acq: 26 Feb 2024 19:44

Tgt Ion	Resp	Lower	Upper
43	141304		
58	27.9	21.9	32.9

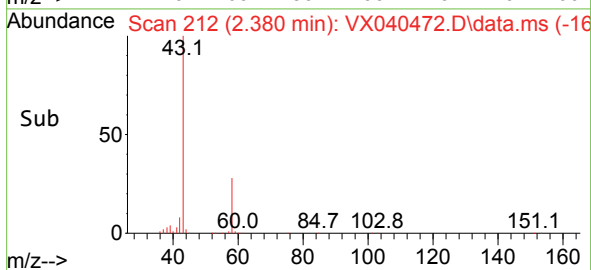
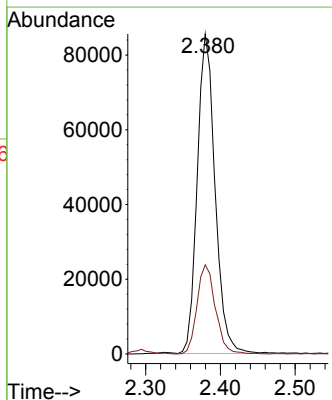
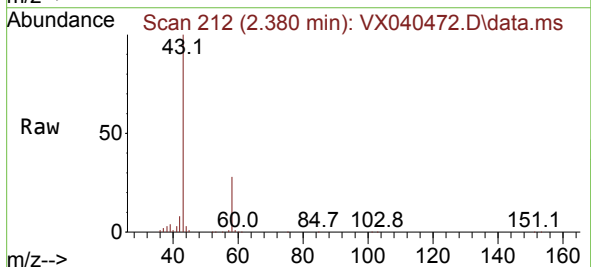

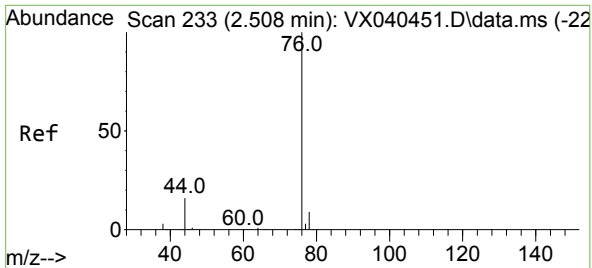

#17
 Carbon Disulfide
 Concen: 43.627 ug/l
 RT: 2.508 min Scan# 211
 Delta R.T. -0.000 min
 Lab File: VX040472.D
 Acq: 26 Feb 2024 19:44

Instrument : MSVOA_X
 ClientSampleId : VSTDCCC050EC

Tgt Ion: 76 Resp: 118094

Ion	Ratio	Lower	Upper
76	100		
78	8.6	7.0	10.6

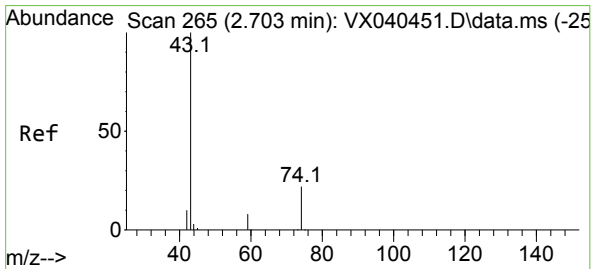
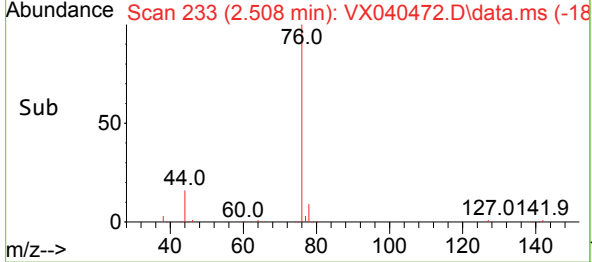
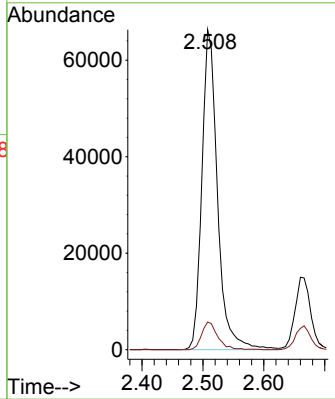
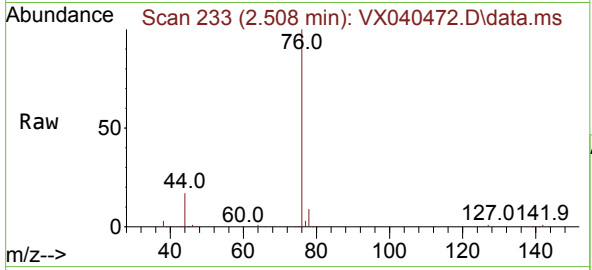

#18
 Methyl Acetate
 Concen: 53.127 ug/l
 RT: 2.703 min Scan# 265
 Delta R.T. -0.000 min
 Lab File: VX040472.D
 Acq: 26 Feb 2024 19:44

Tgt Ion: 43 Resp: 76649

Ion	Ratio	Lower	Upper
43	100		
74	22.5	17.8	26.8

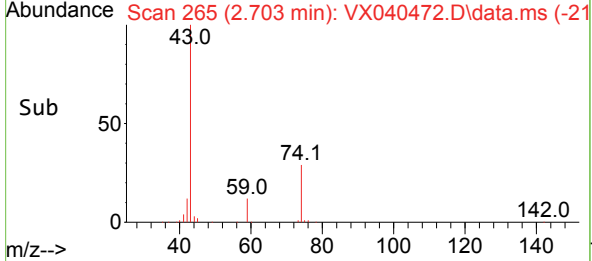
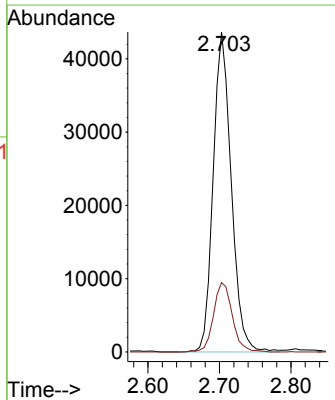
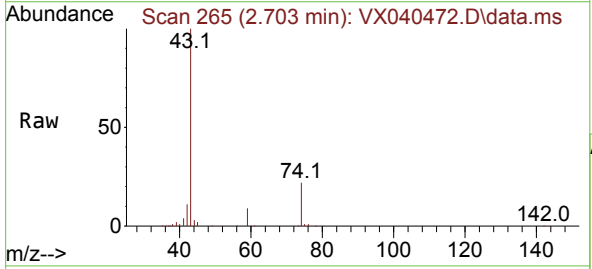

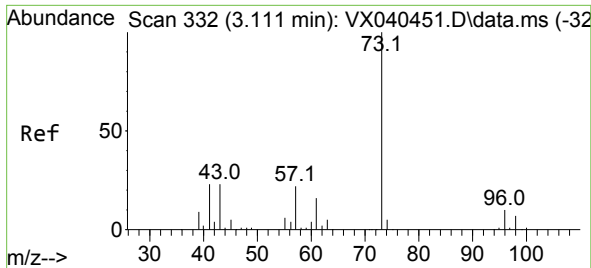

#19
 Methyl tert-butyl Ether
 Concen: 48.735 ug/l
 RT: 3.117 min Scan# 311
 Delta R.T. 0.006 min
 Lab File: VX040472.D
 Acq: 26 Feb 2024 19:44

Instrument : MSVOA_X
 ClientSampleId : VSTDCCC050EC

Tgt Ion: 73 Resp: 162491
 Ion Ratio Lower Upper
 73 100
 57 21.9 17.3 25.9

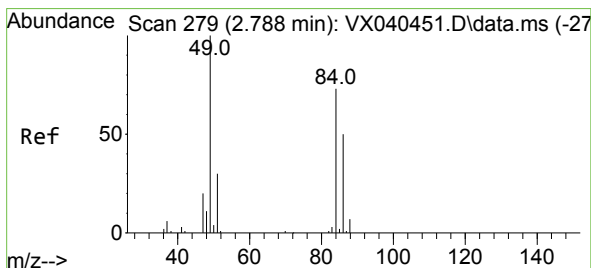
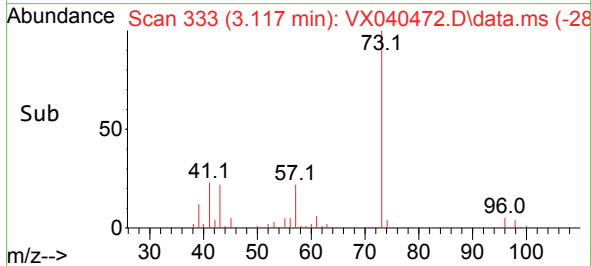
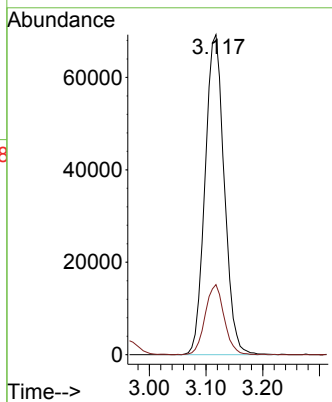
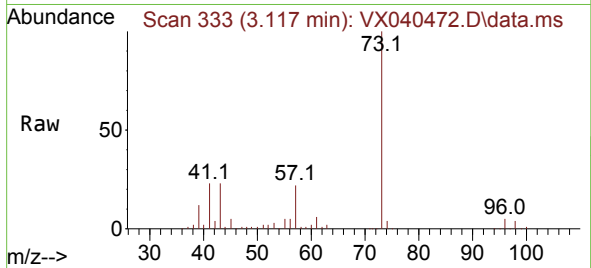

#20
 Methylene Chloride
 Concen: 45.399 ug/l
 RT: 2.788 min Scan# 279
 Delta R.T. -0.000 min
 Lab File: VX040472.D
 Acq: 26 Feb 2024 19:44

Tgt Ion: 84 Resp: 50842
 Ion Ratio Lower Upper
 84 100
 49 140.2 103.6 155.4
 51 46.9 33.8 50.6
 86 66.9 49.4 74.0

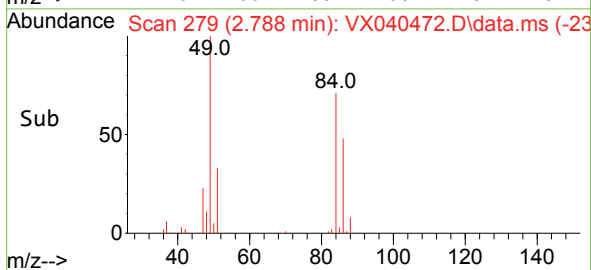
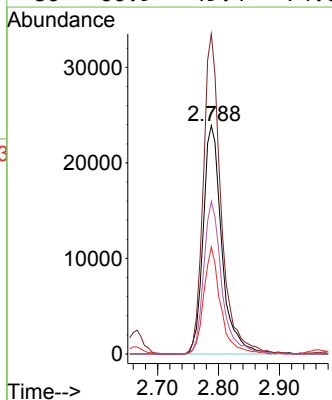
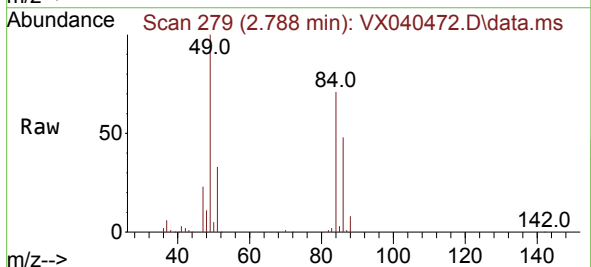

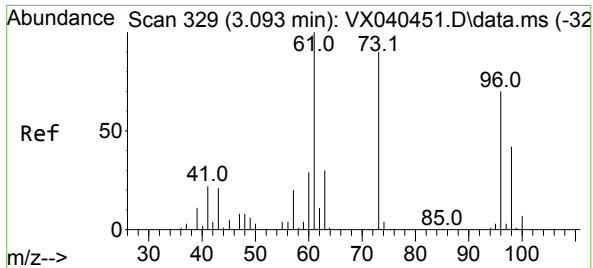

#21
 trans-1,2-Dichloroethene
 Concen: 45.860 ug/l
 RT: 3.093 min Scan# 31
 Delta R.T. -0.000 min
 Lab File: VX040472.D
 Acq: 26 Feb 2024 19:44

Instrument : MSVOA_X
 ClientSampleId : VSTDCCC050EC

Tgt Ion: 96 Resp: 47808

Ion	Ratio	Lower	Upper
96	100		
61	155.7	119.2	178.8
98	62.3	48.7	73.1

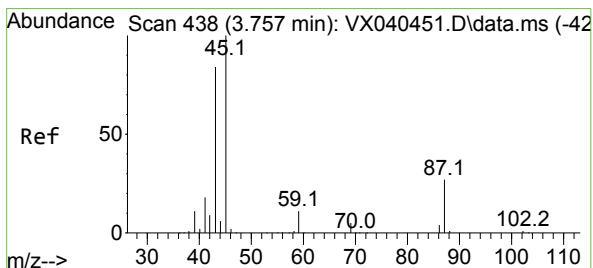
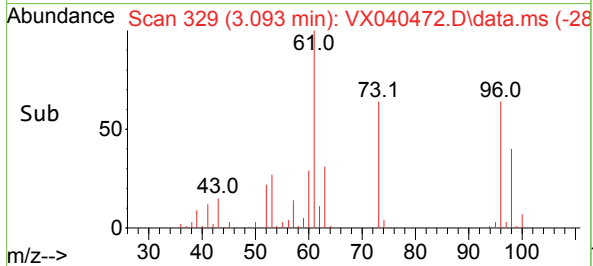
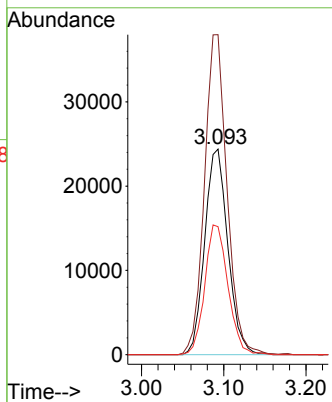
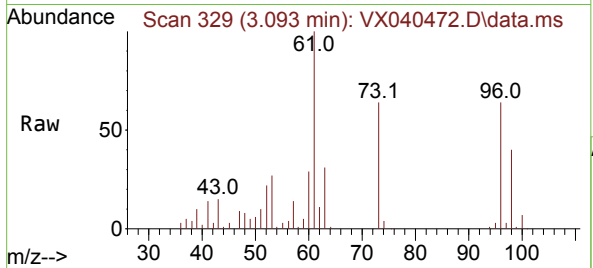

#22
 Diisopropyl ether
 Concen: 47.510 ug/l
 RT: 3.764 min Scan# 439
 Delta R.T. 0.006 min
 Lab File: VX040472.D
 Acq: 26 Feb 2024 19:44

Tgt Ion: 45 Resp: 163273

Ion	Ratio	Lower	Upper
45	100		
43	76.8	69.7	104.5
87	27.2	20.8	31.2
59	10.5	9.0	13.4

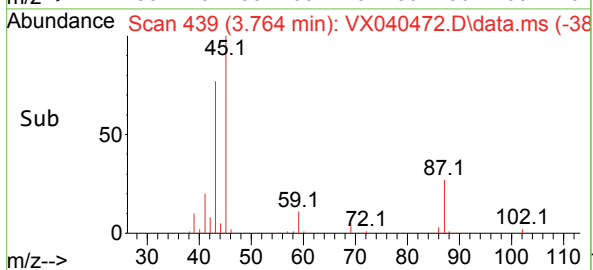
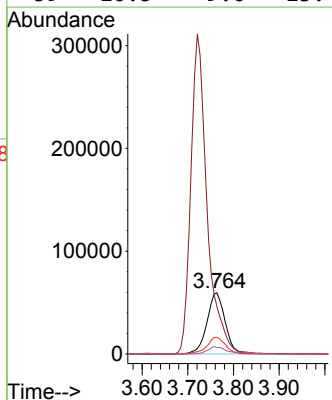
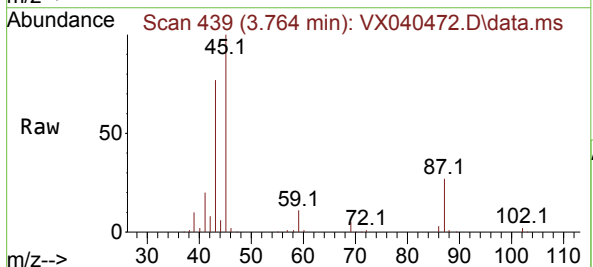

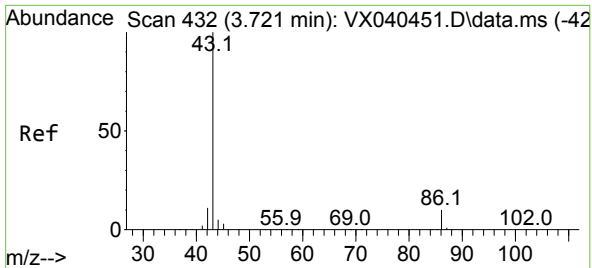

#23
 Vinyl Acetate
 Concen: 244.709 ug/l
 RT: 3.721 min Scan# 411
 Delta R.T. -0.000 min
 Lab File: VX040472.D
 Acq: 26 Feb 2024 19:44

Instrument : MSVOA_X
 ClientSampleId : VSTDCCC050EC

Tgt Ion: 43 Resp: 770345
 Ion Ratio Lower Upper
 43 100
 86 9.6 7.8 11.8

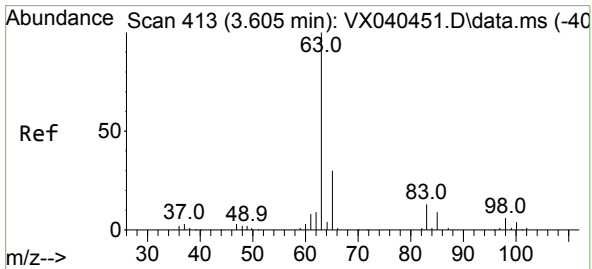
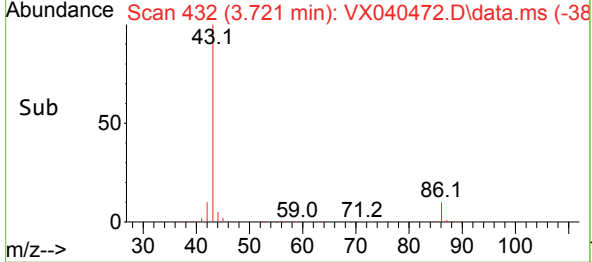
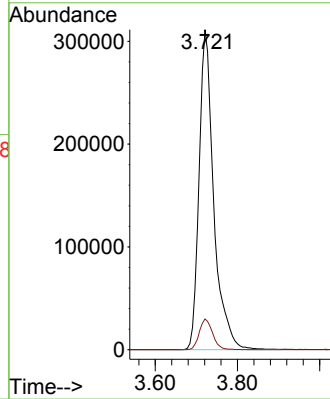
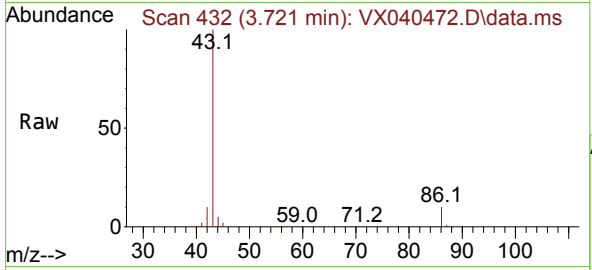

#24
 1,1-Dichloroethane
 Concen: 47.305 ug/l
 RT: 3.611 min Scan# 414
 Delta R.T. 0.006 min
 Lab File: VX040472.D
 Acq: 26 Feb 2024 19:44

Tgt Ion: 63 Resp: 94801
 Ion Ratio Lower Upper
 63 100
 98 5.9 3.3 9.8
 100 3.8 2.1 6.5

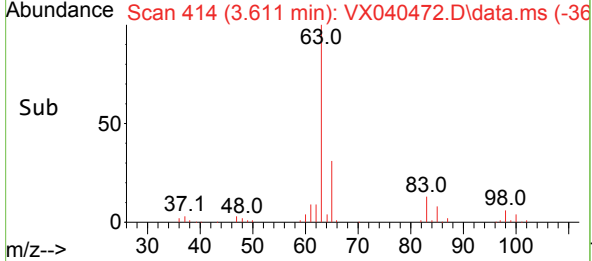
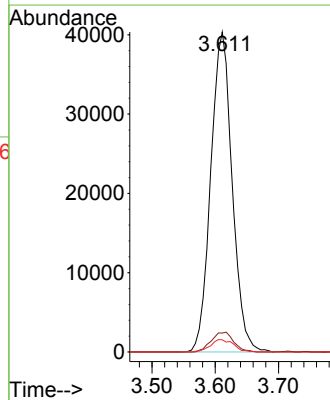
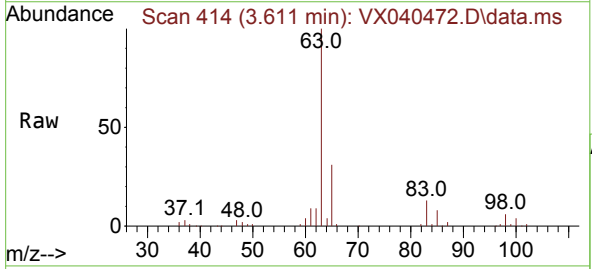

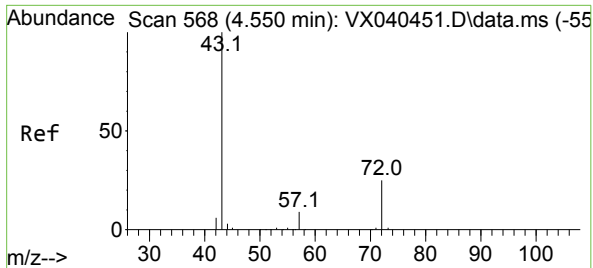

#25
 2-Butanone
 Concen: 273.252 ug/l
 RT: 4.556 min Scan# 569
 Delta R.T. 0.006 min
 Lab File: VX040472.D
 Acq: 26 Feb 2024 19:44

Instrument : MSVOA_X
 ClientSampleId : VSTDCCC050EC

Tgt Ion: 43 Resp: 222796
 Ion Ratio Lower Upper
 43 100
 72 25.9 19.4 29.2

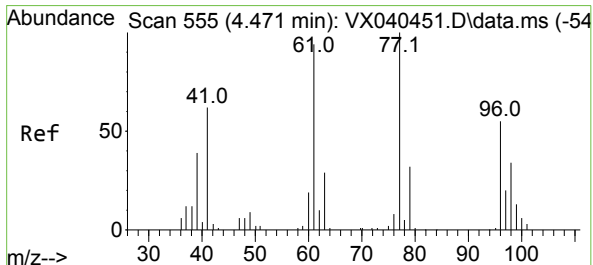
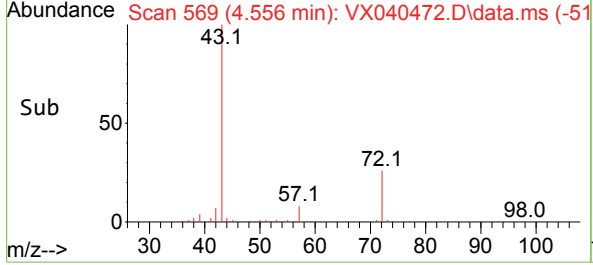
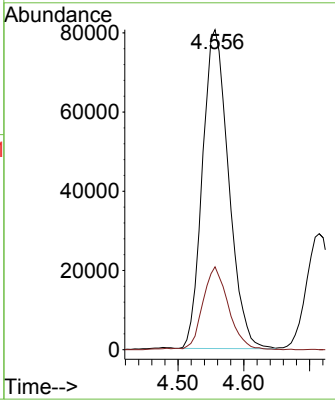
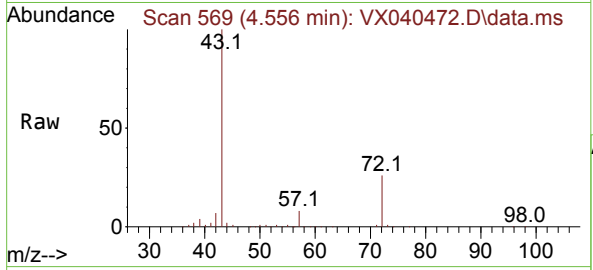

#26
 2,2-Dichloropropane
 Concen: 42.731 ug/l
 RT: 4.477 min Scan# 556
 Delta R.T. 0.006 min
 Lab File: VX040472.D
 Acq: 26 Feb 2024 19:44

Tgt Ion: 77 Resp: 68181
 Ion Ratio Lower Upper
 77 100
 97 21.8 10.8 32.3

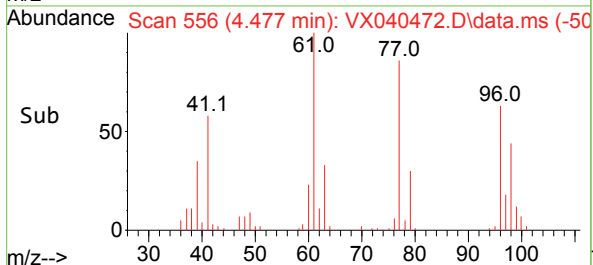
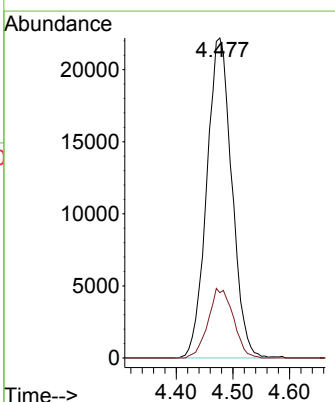
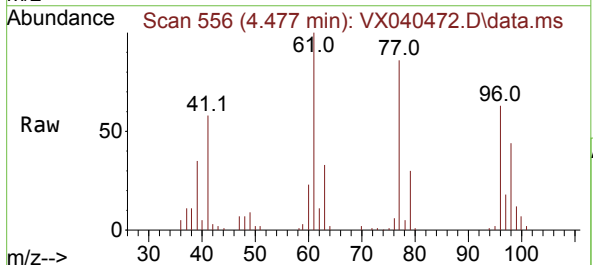

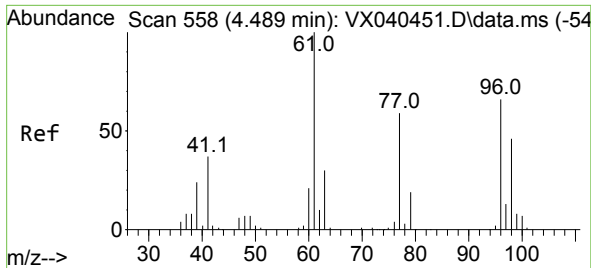

#27
 cis-1,2-Dichloroethene
 Concen: 45.162 ug/l
 RT: 4.489 min Scan# 51
 Delta R.T. -0.000 min
 Lab File: VX040472.D
 Acq: 26 Feb 2024 19:44

Instrument :
 MSVOA_X
 ClientSampleId :
 VSTDCCC050EC

Tgt Ion	Resp	Lower	Upper
96	100		
61	156.3	0.0	312.2
98	68.4	0.0	129.0

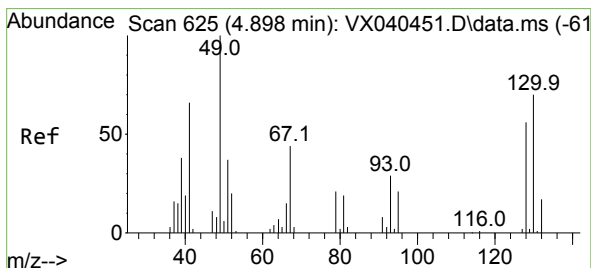
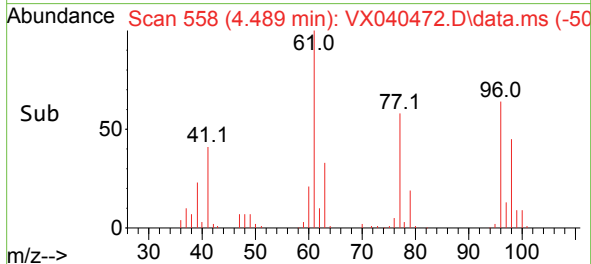
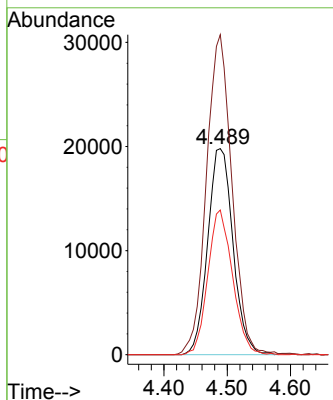
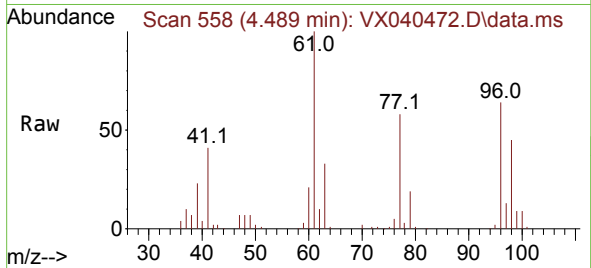

#28
 Bromochloromethane
 Concen: 42.287 ug/l
 RT: 4.898 min Scan# 625
 Delta R.T. -0.000 min
 Lab File: VX040472.D
 Acq: 26 Feb 2024 19:44

Tgt Ion	Resp	Lower	Upper
49	100		
129	1.8	0.0	3.8
130	71.2	57.5	86.3

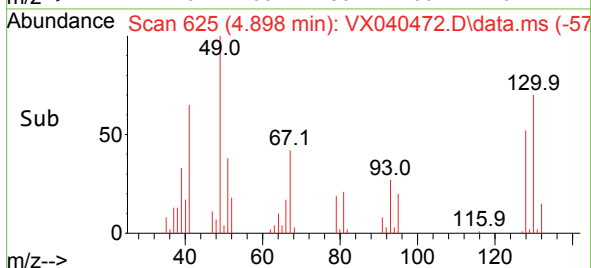
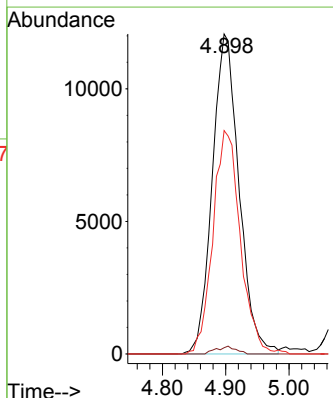
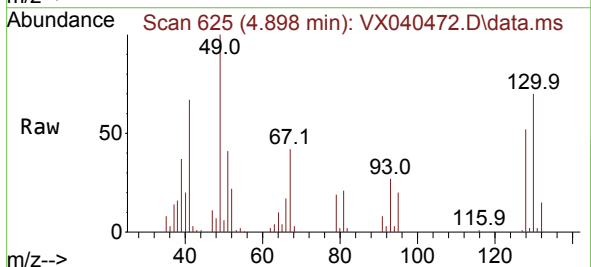

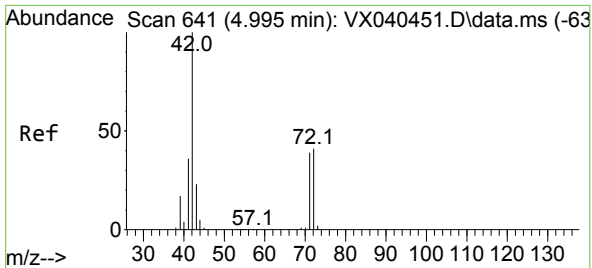

#29
 Tetrahydrofuran
 Concen: 257.363 ug/l
 RT: 5.001 min Scan# 641
 Delta R.T. 0.006 min
 Lab File: VX040472.D
 Acq: 26 Feb 2024 19:44

Instrument : MSVOA_X
 ClientSampleId : VSTDCCC050EC

Tgt Ion: 42 Resp: 146389

Ion	Ratio	Lower	Upper
42	100		
72	43.4	34.2	51.4
71	40.8	32.2	48.2

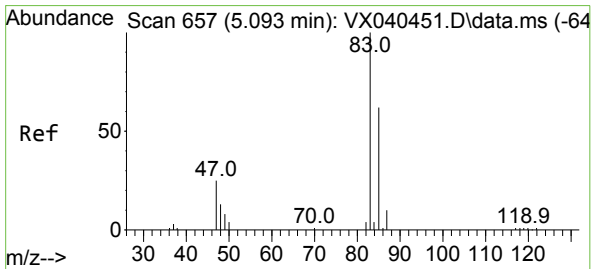
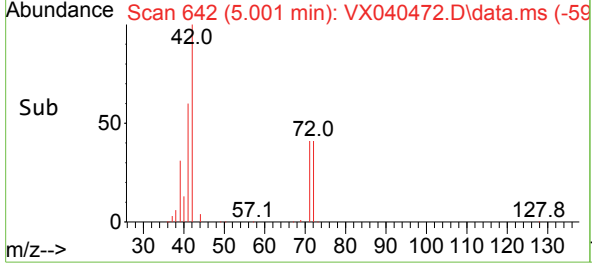
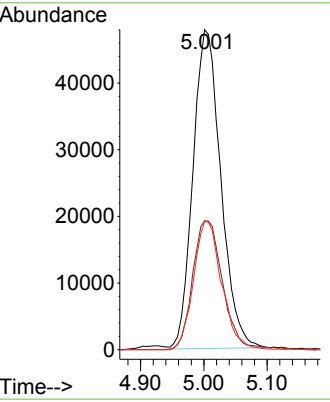
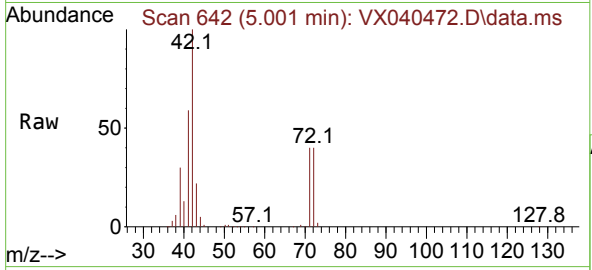

#30
 Chloroform
 Concen: 47.637 ug/l
 RT: 5.099 min Scan# 658
 Delta R.T. 0.006 min
 Lab File: VX040472.D
 Acq: 26 Feb 2024 19:44

Tgt Ion: 83 Resp: 101332

Ion	Ratio	Lower	Upper
83	100		
85	64.3	50.3	75.5

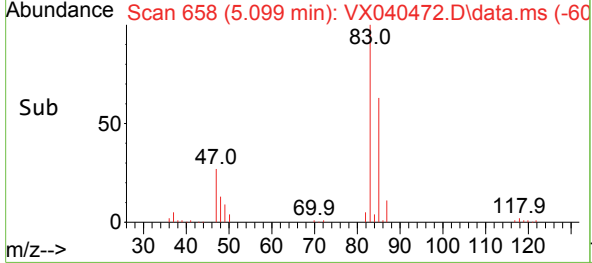
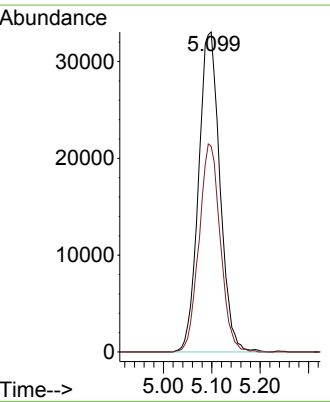
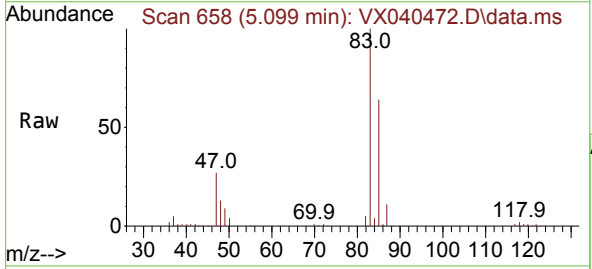

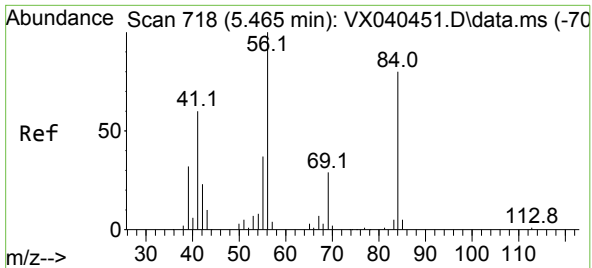

#31
 Cyclohexane
 Concen: 47.730 ug/l
 RT: 5.471 min Scan# 719
 Delta R.T. 0.006 min
 Lab File: VX040472.D
 Acq: 26 Feb 2024 19:44

Instrument : MSVOA_X
 ClientSampleId : VSTDCCC050EC

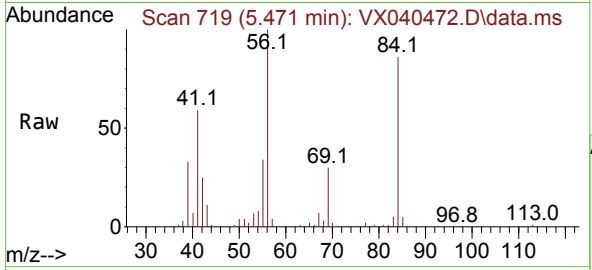

Tgt Ion: 56 Resp: 77598

Ion	Ratio	Lower	Upper
56	100		
69	30.3	23.4	35.2
84	83.2	65.9	98.9

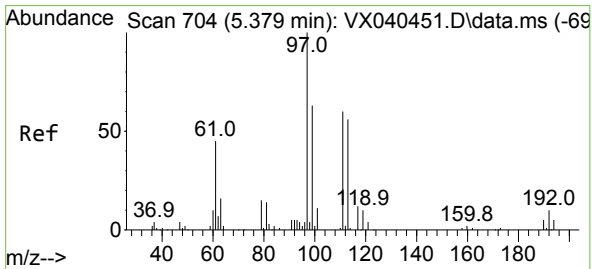
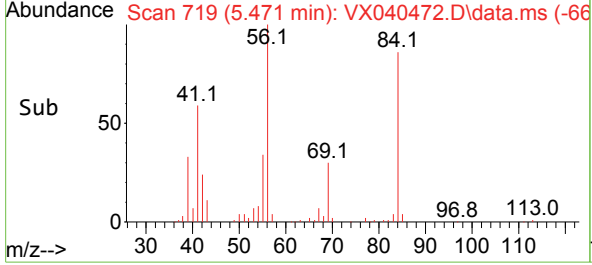
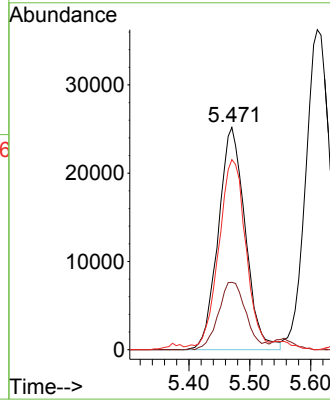

#32
 1,1,1-Trichloroethane
 Concen: 48.096 ug/l
 RT: 5.385 min Scan# 705
 Delta R.T. 0.006 min
 Lab File: VX040472.D
 Acq: 26 Feb 2024 19:44

Tgt Ion: 97 Resp: 87321

Ion	Ratio	Lower	Upper
97	100		
99	64.3	51.1	76.7
61	48.9	36.4	54.6

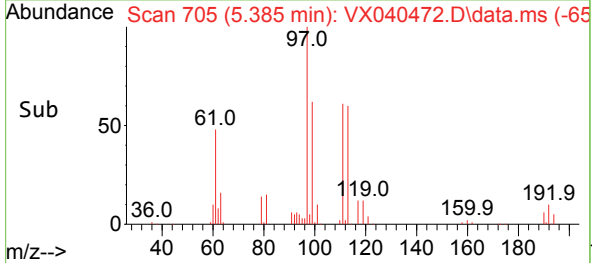
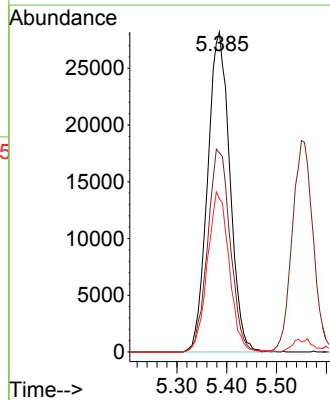
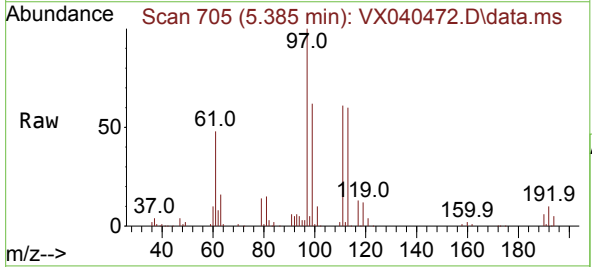

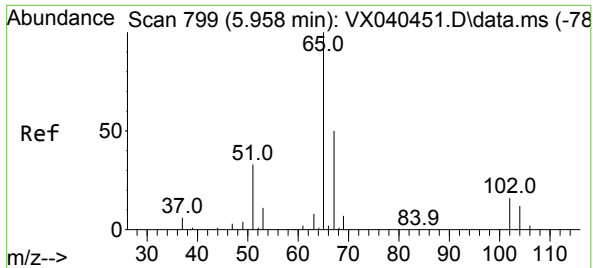

#33
 1,2-Dichloroethane-d4
 Concen: 46.902 ug/l
 RT: 5.958 min Scan# 799
 Delta R.T. -0.000 min
 Lab File: VX040472.D
 Acq: 26 Feb 2024 19:44

Instrument : MSVOA_X
 ClientSampleId : VSTDCCC050EC

Tgt Ion	Resp	Lower	Upper
65	100		
67	50.4	0.0	100.2

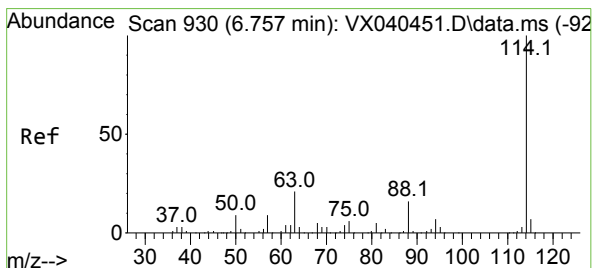
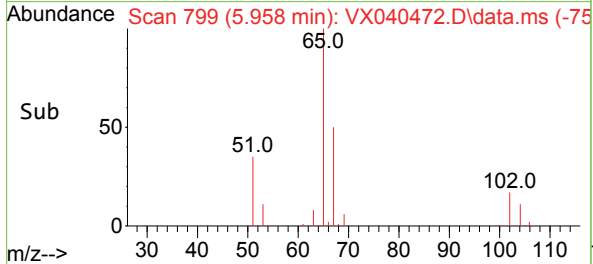
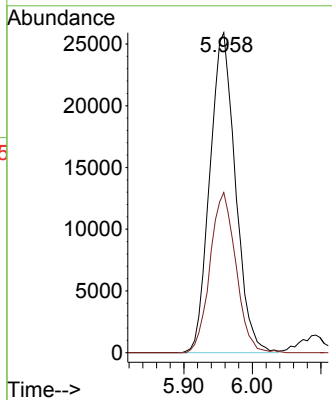
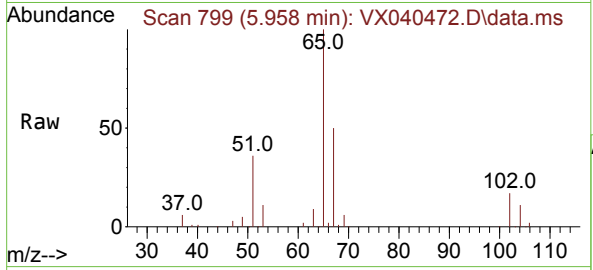

#34
 1,4-Difluorobenzene
 Concen: 50.000 ug/l
 RT: 6.763 min Scan# 931
 Delta R.T. 0.006 min
 Lab File: VX040472.D
 Acq: 26 Feb 2024 19:44

Tgt Ion	Resp	Lower	Upper
114	100		
63	21.0	0.0	45.0
88	16.7	0.0	36.6

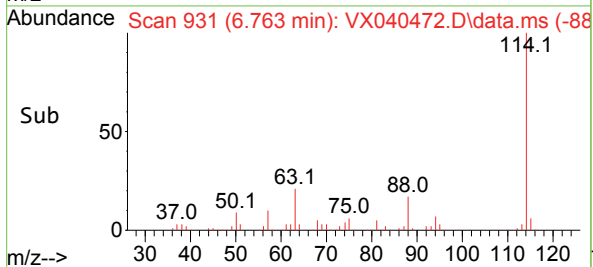
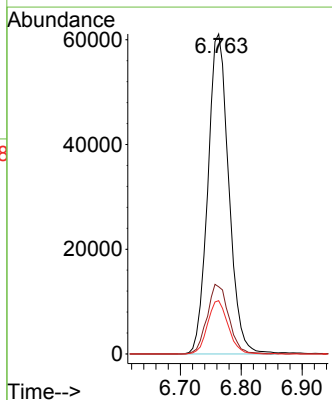
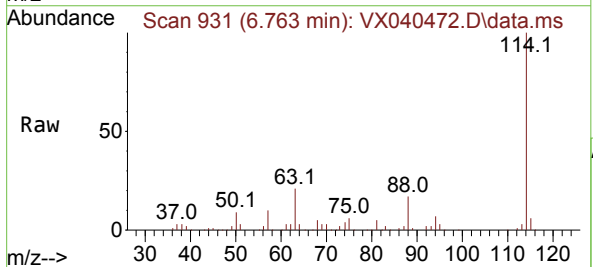

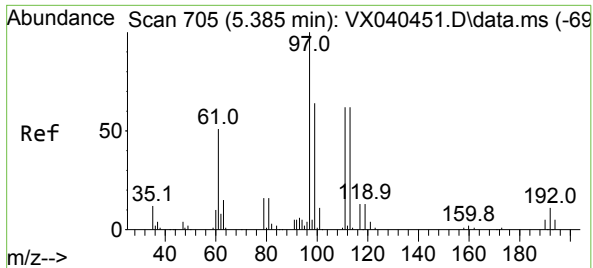

#35
 Dibromofluoromethane
 Concen: 47.215 ug/l
 RT: 5.385 min Scan# 705
 Delta R.T. -0.000 min
 Lab File: VX040472.D
 Acq: 26 Feb 2024 19:44

Instrument : MSVOA_X
 ClientSampleId : VSTDCCC050EC

Tgt Ion: 113 Resp: 47811

Ion	Ratio	Lower	Upper
113	100		
111	104.9	82.9	124.3
192	18.2	13.3	19.9

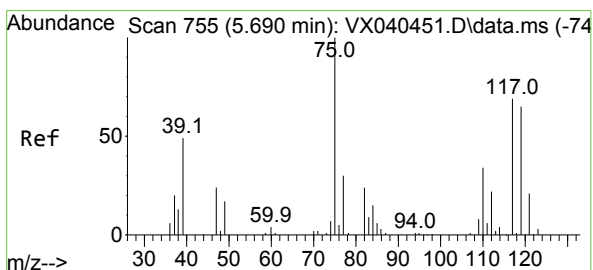
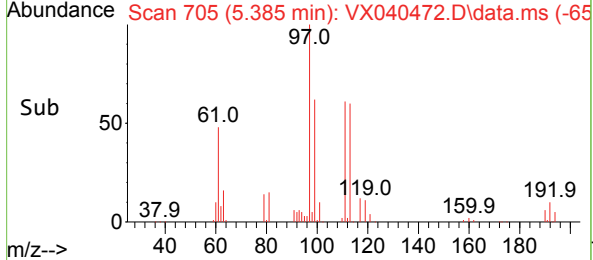
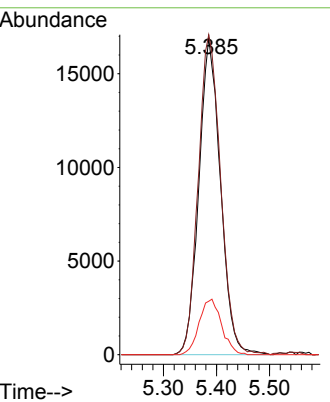
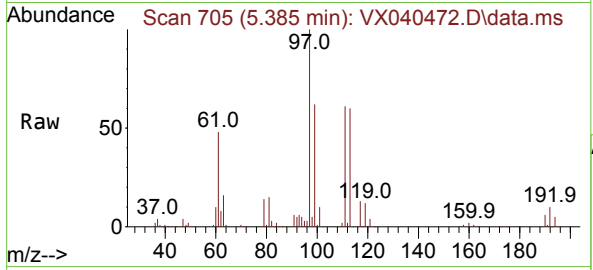

#36
 1,1-Dichloropropene
 Concen: 45.729 ug/l
 RT: 5.690 min Scan# 755
 Delta R.T. -0.000 min
 Lab File: VX040472.D
 Acq: 26 Feb 2024 19:44

Tgt Ion: 75 Resp: 71344

Ion	Ratio	Lower	Upper
75	100		
110	33.5	17.0	50.9
77	31.3	24.7	37.1

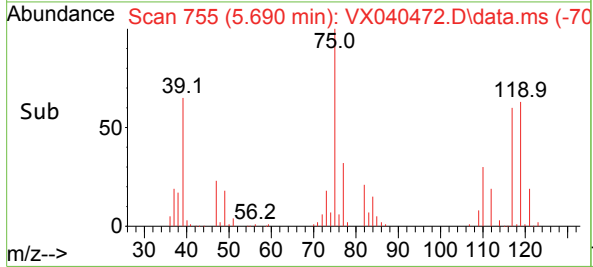
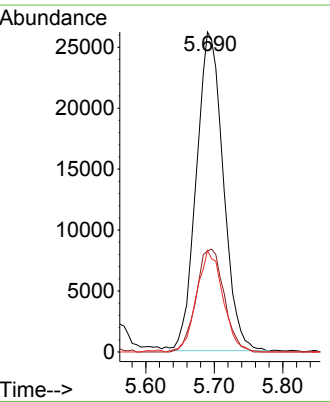
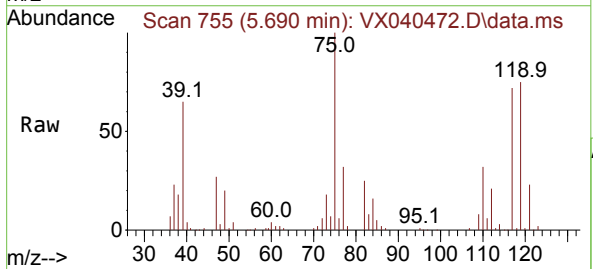

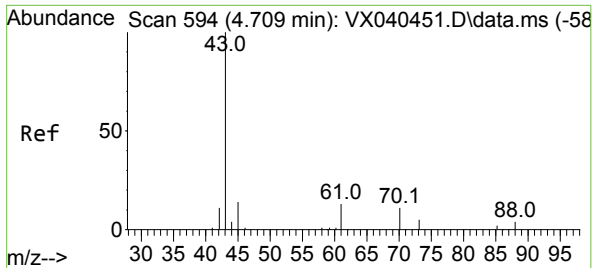

#37
 Ethyl Acetate
 Concen: 49.518 ug/l
 RT: 4.715 min Scan# 594
 Delta R.T. 0.006 min
 Lab File: VX040472.D
 Acq: 26 Feb 2024 19:44

Instrument : MSVOA_X
 ClientSampleId : VSTDCCC050EC

Tgt Ion: 43 Resp: 84549

Ion	Ratio	Lower	Upper
43	100		
61	13.5	10.6	16.0
70	9.6	8.3	12.5

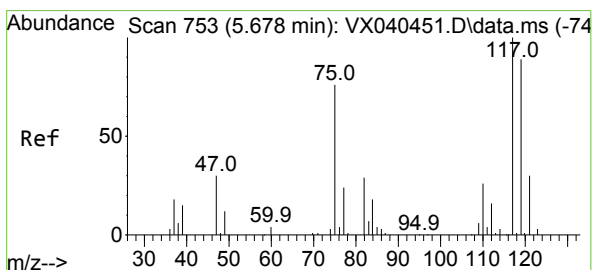
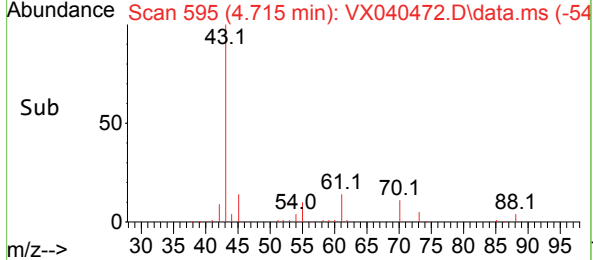
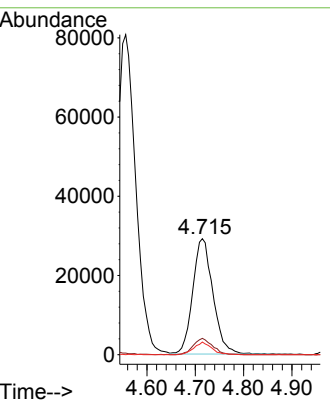
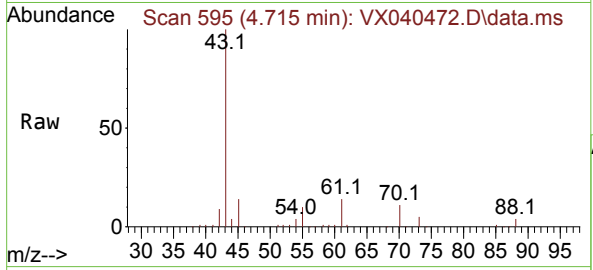

#38
 Carbon Tetrachloride
 Concen: 48.498 ug/l
 RT: 5.678 min Scan# 753
 Delta R.T. -0.000 min
 Lab File: VX040472.D
 Acq: 26 Feb 2024 19:44

Tgt Ion: 117 Resp: 73096

Ion	Ratio	Lower	Upper
117	100		
119	93.7	78.2	117.2
121	29.4	24.4	36.6

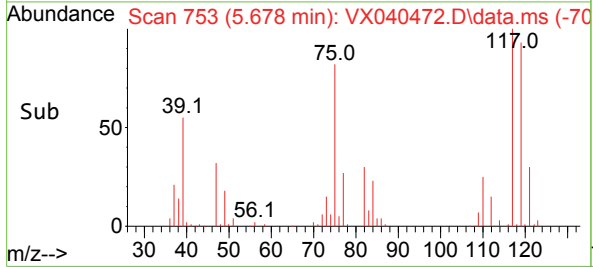
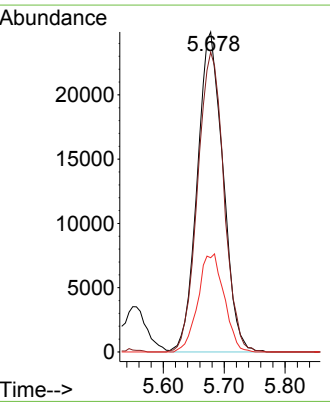
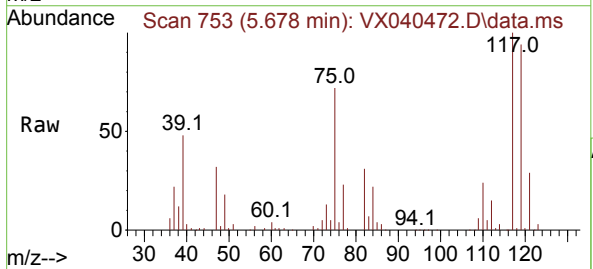

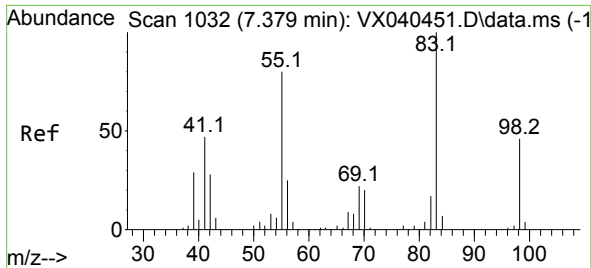

#39
 Methylcyclohexane
 Concen: 47.578 ug/l
 RT: 7.379 min Scan# 1032
 Delta R.T. -0.000 min
 Lab File: VX040472.D
 Acq: 26 Feb 2024 19:44

Instrument : MSVOA_X
 ClientSampleId : VSTDCCC050EC

Tgt Ion	Resp	Lower	Upper
83	100		
55	80.5	64.6	97.0
98	45.9	36.7	55.1

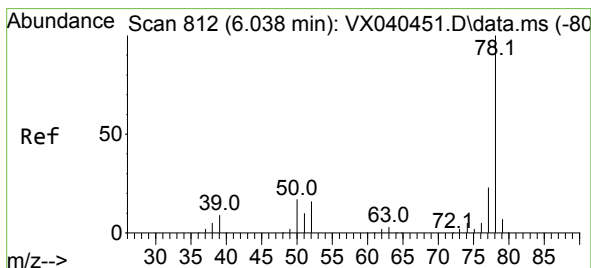
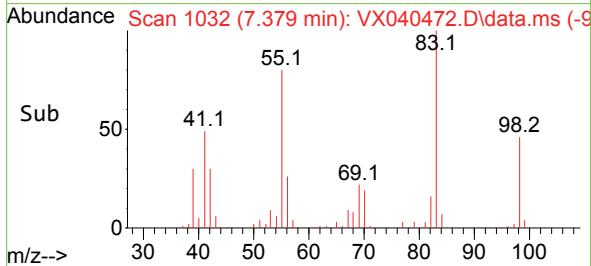
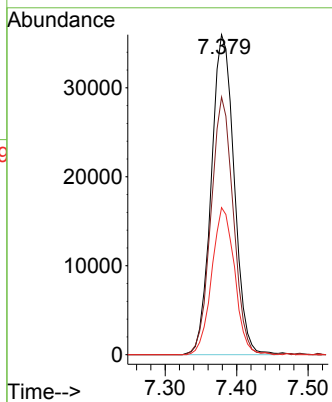
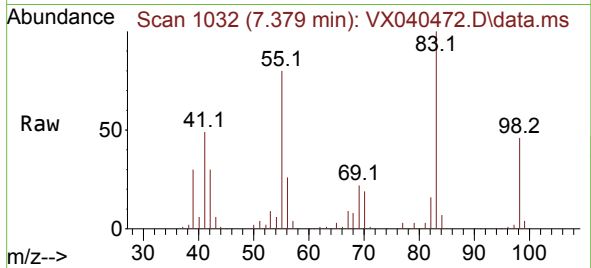

#40
 Benzene
 Concen: 47.782 ug/l
 RT: 6.038 min Scan# 812
 Delta R.T. -0.000 min
 Lab File: VX040472.D
 Acq: 26 Feb 2024 19:44

Tgt Ion	Resp	Lower	Upper
78	100		
77	22.2	19.3	28.9

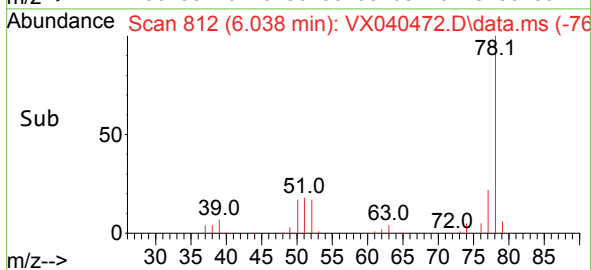
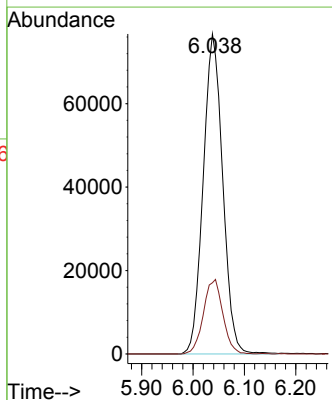
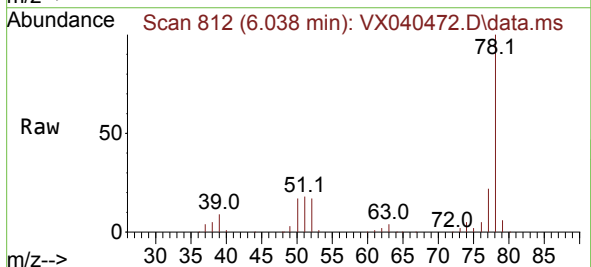

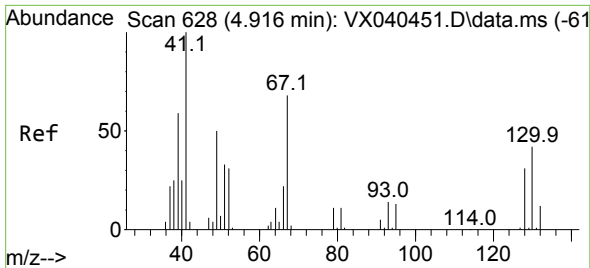

#41
 Methacrylonitrile
 Concen: 48.905 ug/l
 RT: 4.916 min Scan# 61
 Delta R.T. -0.000 min
 Lab File: VX040472.D
 Acq: 26 Feb 2024 19:44

Instrument : MSVOA_X
 ClientSampleId : VSTDCCC050EC

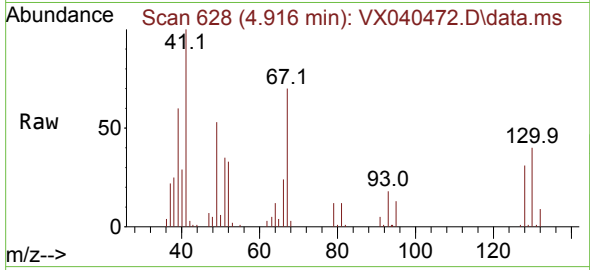

Tgt Ion: 41 Resp: 46643

Ion	Ratio	Lower	Upper
41	100		
39	58.3	45.2	67.8
67	70.4	52.6	78.8
52	33.7	22.7	34.1

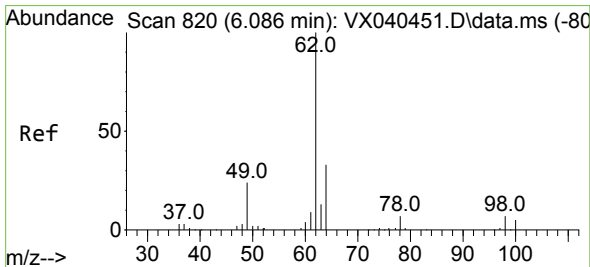
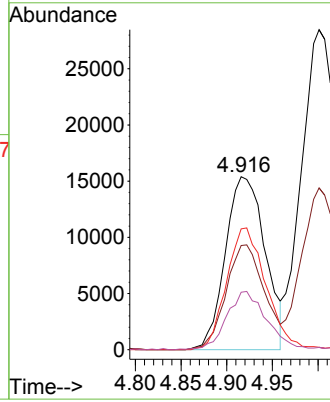
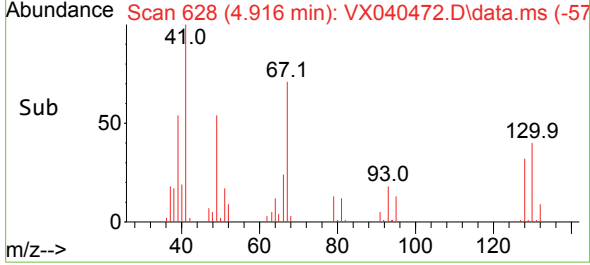

#42
 1,2-Dichloroethane
 Concen: 49.812 ug/l
 RT: 6.086 min Scan# 820
 Delta R.T. -0.000 min
 Lab File: VX040472.D
 Acq: 26 Feb 2024 19:44

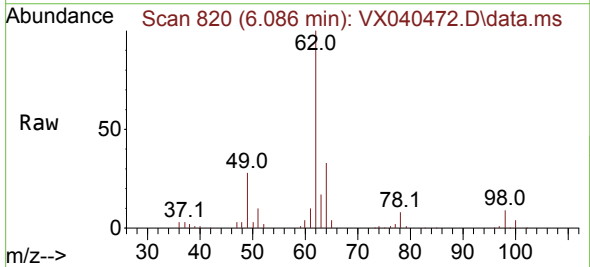

Tgt Ion: 62 Resp: 87084

Ion	Ratio	Lower	Upper
62	100		
98	7.2	0.0	16.0

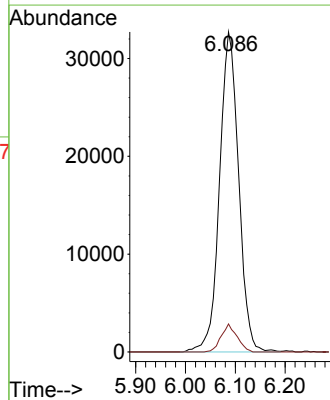
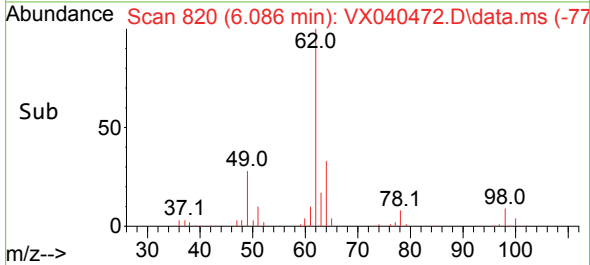

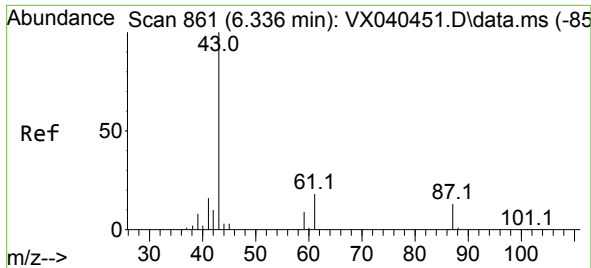

#43
 Isopropyl Acetate
 Concen: 50.013 ug/l
 RT: 6.342 min Scan# 80
 Delta R.T. 0.006 min
 Lab File: VX040472.D
 Acq: 26 Feb 2024 19:44

Instrument :
 MSVOA_X
 ClientSampleId :
 VSTDCCC050EC

Tgt Ion: 43 Resp: 133994
 Ion Ratio Lower Upper
 43 100
 61 17.7 15.2 22.8
 87 12.2 9.8 14.6

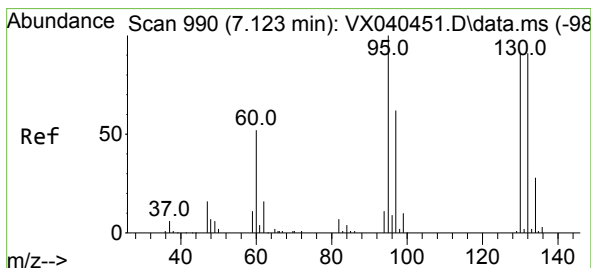
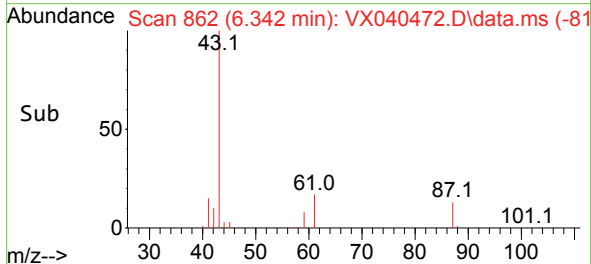
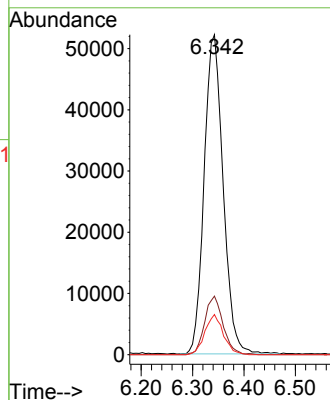
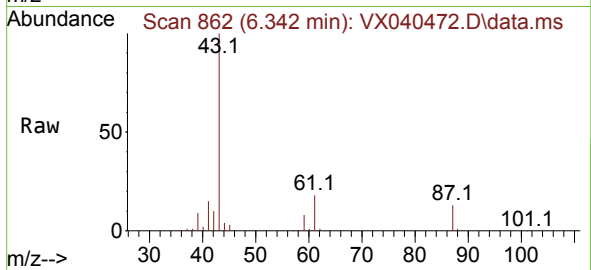

#44
 Trichloroethene
 Concen: 46.504 ug/l
 RT: 7.123 min Scan# 990
 Delta R.T. -0.000 min
 Lab File: VX040472.D
 Acq: 26 Feb 2024 19:44

Tgt Ion:130 Resp: 52828
 Ion Ratio Lower Upper
 130 100
 95 107.0 0.0 204.4

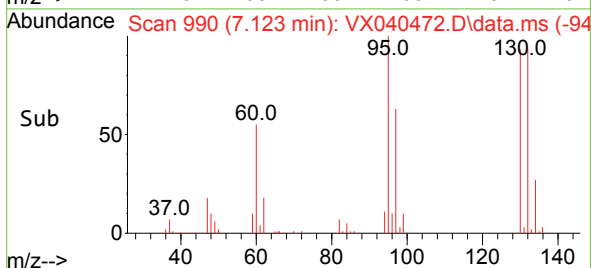
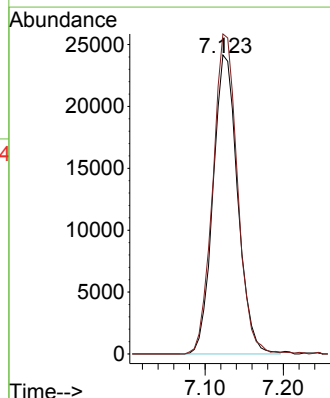
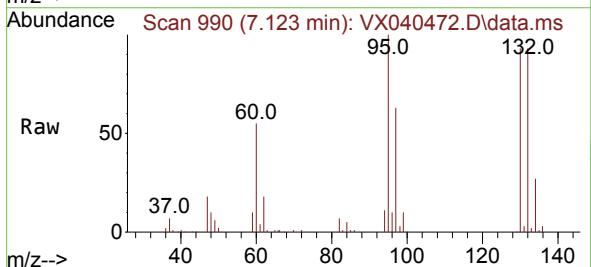

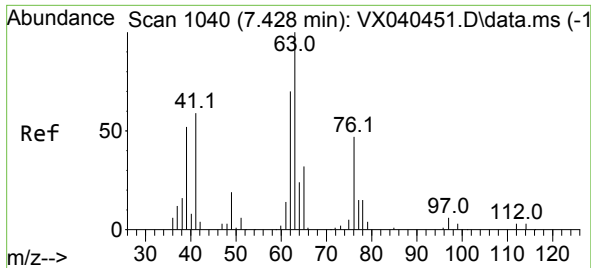

#45
 1,2-Dichloropropane
 Concen: 48.576 ug/l
 RT: 7.434 min Scan# 1041
 Delta R.T. 0.006 min
 Lab File: VX040472.D
 Acq: 26 Feb 2024 19:44

Instrument : MSVOA_X
 ClientSampleId : VSTDCCC050EC

Tgt Ion: 63 Resp: 54913
 Ion Ratio Lower Upper
 63 100
 65 29.8 24.3 36.5

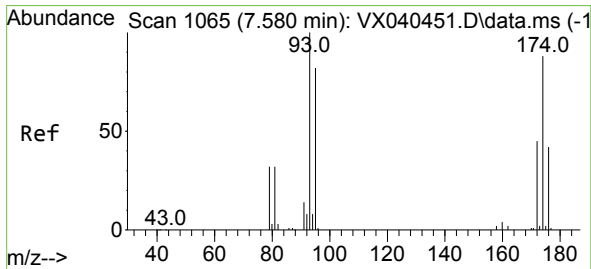
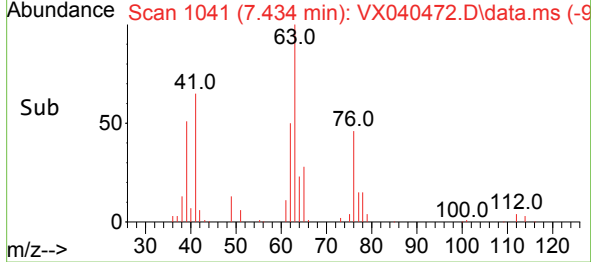
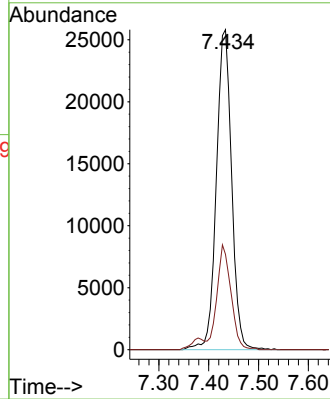
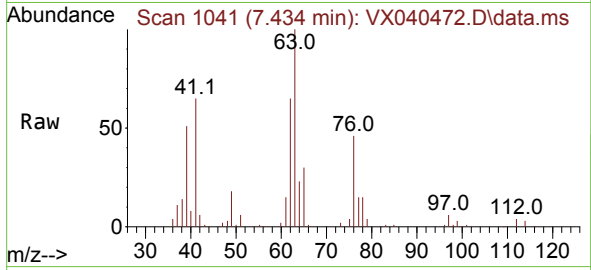

#46
 Dibromomethane
 Concen: 49.076 ug/l
 RT: 7.580 min Scan# 1065
 Delta R.T. -0.000 min
 Lab File: VX040472.D
 Acq: 26 Feb 2024 19:44

Tgt Ion: 93 Resp: 40788
 Ion Ratio Lower Upper
 93 100
 95 81.6 66.6 100.0
 174 84.5 69.4 104.0

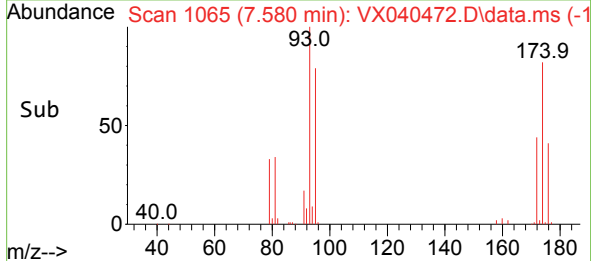
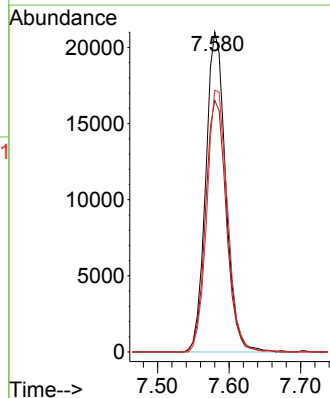
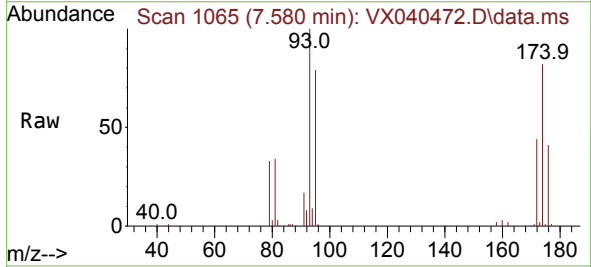

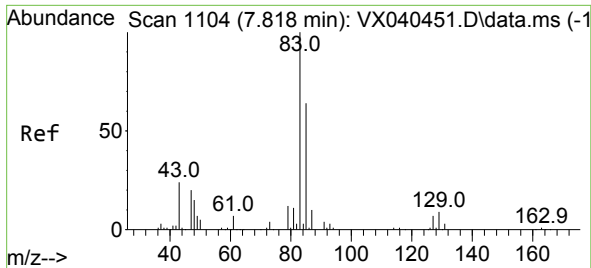

#47
 Bromodichloromethane
 Concen: 48.761 ug/l
 RT: 7.824 min Scan# 1105
 Delta R.T. 0.006 min
 Lab File: VX040472.D
 Acq: 26 Feb 2024 19:44

Instrument : MSVOA_X
 ClientSampleId : VSTDCCC050EC

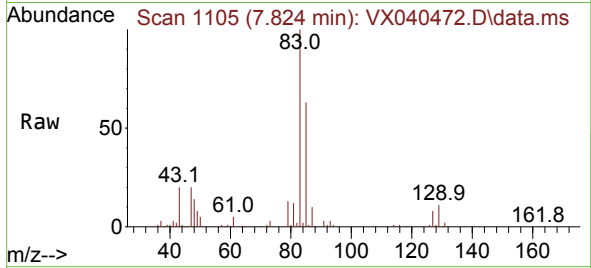

Tgt Ion: 83 Resp: 79793
 Ion Ratio Lower Upper
 83 100
 85 63.1 49.8 74.6
 127 7.8 7.1 10.7

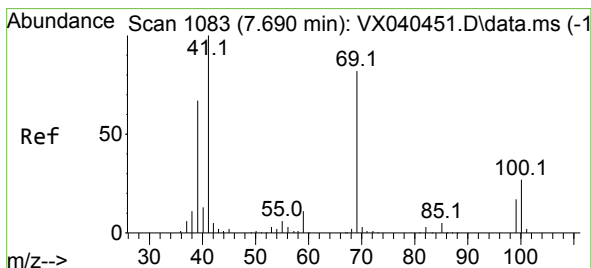
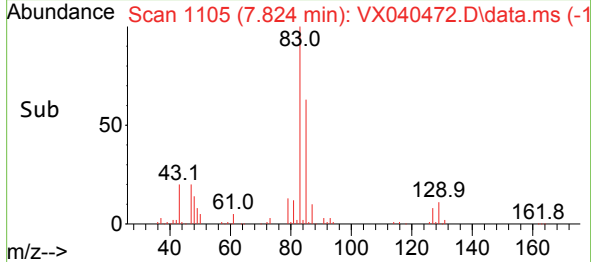
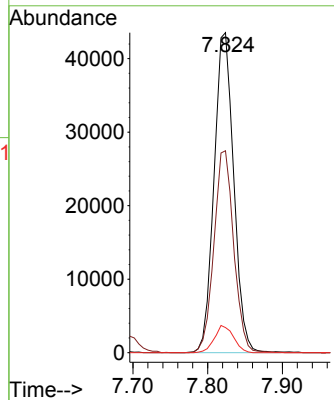

#48
 Methyl methacrylate
 Concen: 51.801 ug/l
 RT: 7.690 min Scan# 1083
 Delta R.T. -0.000 min
 Lab File: VX040472.D
 Acq: 26 Feb 2024 19:44

Tgt Ion: 41 Resp: 69367
 Ion Ratio Lower Upper
 41 100
 69 78.2 59.2 88.8
 39 66.9 47.7 71.5

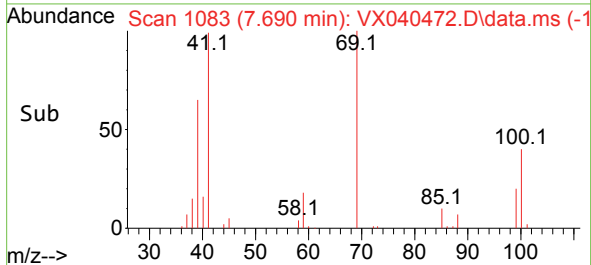
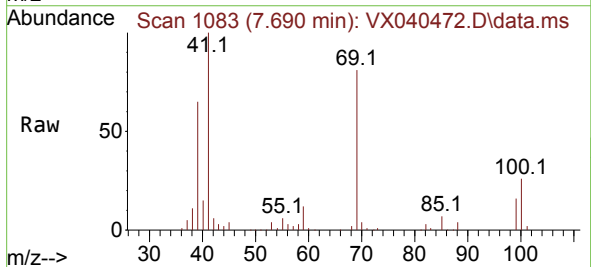
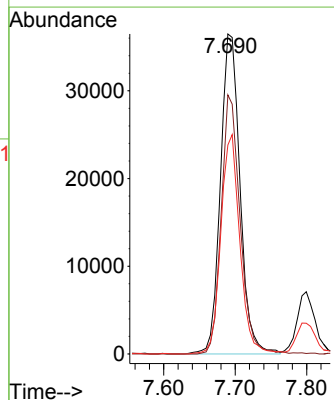

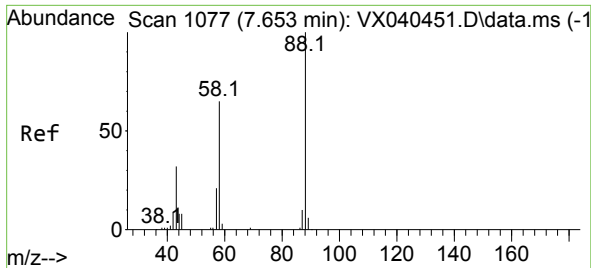

#49
 1,4-Dioxane
 Concen: 1050.741 ug/l
 RT: 7.659 min Scan# 1078
 Delta R.T. 0.006 min
 Lab File: VX040472.D
 Acq: 26 Feb 2024 19:44

Instrument :
 MSVOA_X
 ClientSampleId :
 VSTDCCC050EC

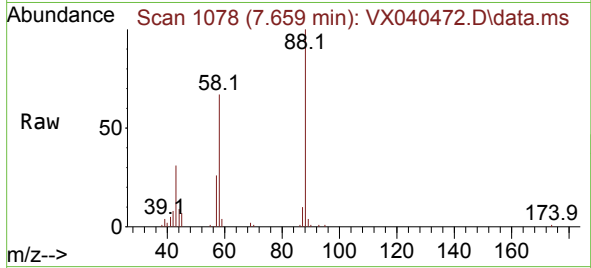

Tgt Ion: 88 Resp: 26617
 Ion Ratio Lower Upper
 88 100
 43 38.4 0.0 0.0#
 58 69.0 60.1 90.1

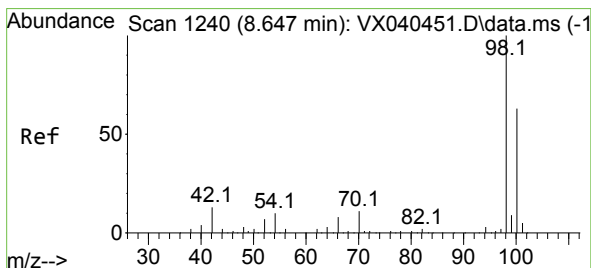
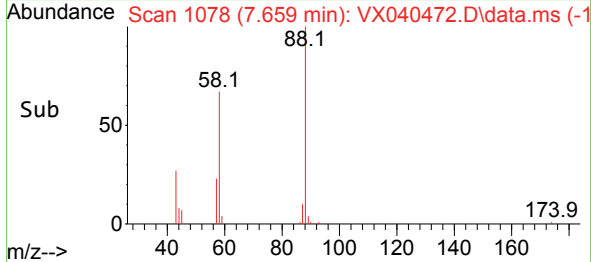
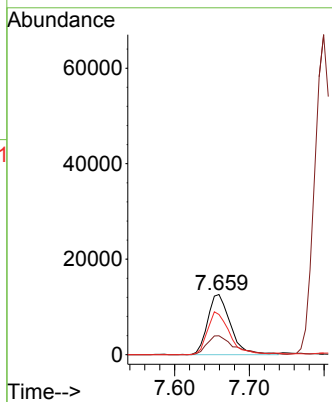

#50
 Toluene-d8
 Concen: 47.282 ug/l
 RT: 8.647 min Scan# 1240
 Delta R.T. -0.000 min
 Lab File: VX040472.D
 Acq: 26 Feb 2024 19:44

Tgt Ion: 98 Resp: 173796
 Ion Ratio Lower Upper
 98 100
 100 63.8 53.1 79.7

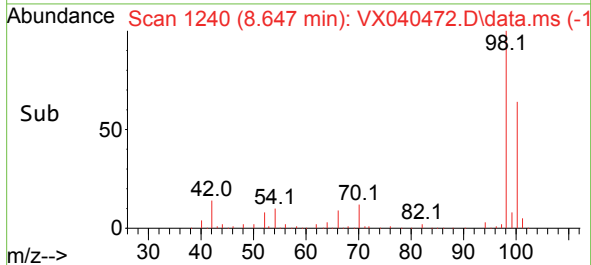
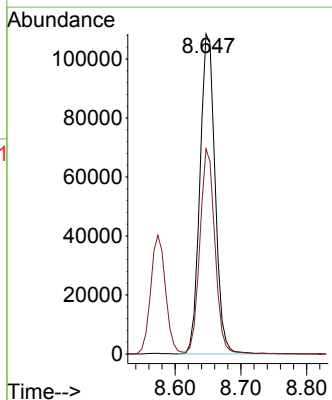
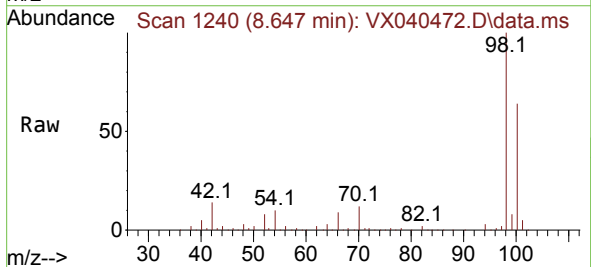

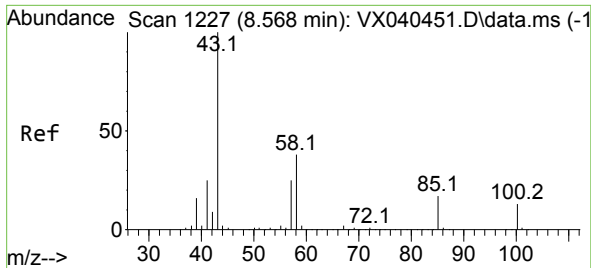

#51
 4-Methyl-2-Pentanone
 Concen: 261.894 ug/l
 RT: 8.574 min Scan# 11
 Delta R.T. 0.006 min
 Lab File: VX040472.D
 Acq: 26 Feb 2024 19:44

Instrument :
 MSVOA_X
 ClientSampleId :
 VSTDCCC050EC

Tgt Ion: 43 Resp: 463910
 Ion Ratio Lower Upper
 43 100
 58 37.1 30.4 45.6

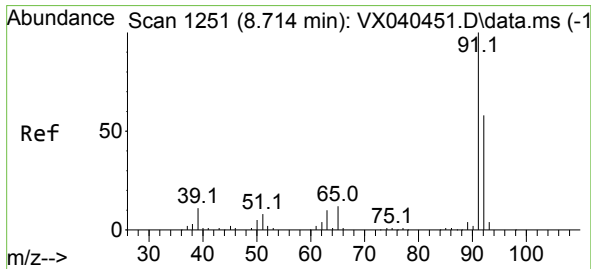
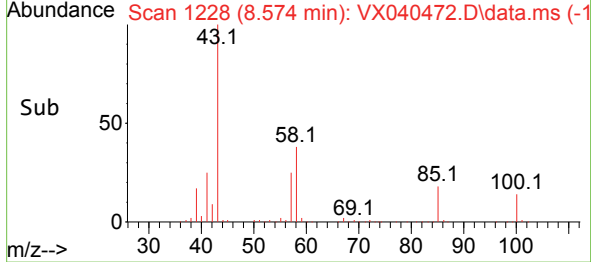
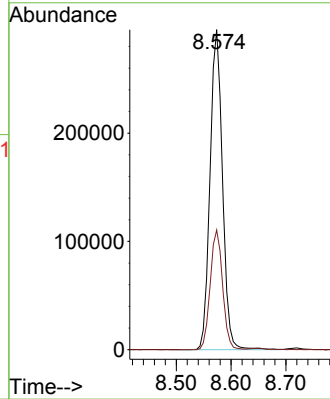
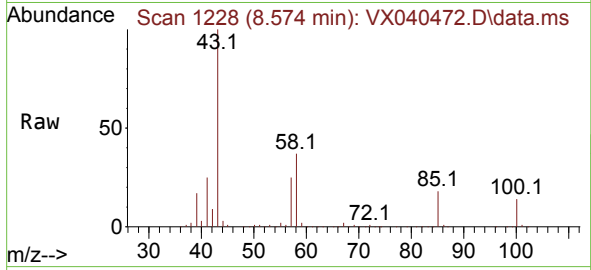

#52
 Toluene
 Concen: 48.987 ug/l
 RT: 8.720 min Scan# 1252
 Delta R.T. 0.006 min
 Lab File: VX040472.D
 Acq: 26 Feb 2024 19:44

Tgt Ion: 92 Resp: 126991
 Ion Ratio Lower Upper
 92 100
 91 175.8 134.2 201.2

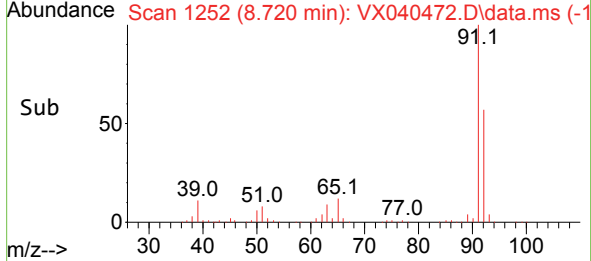
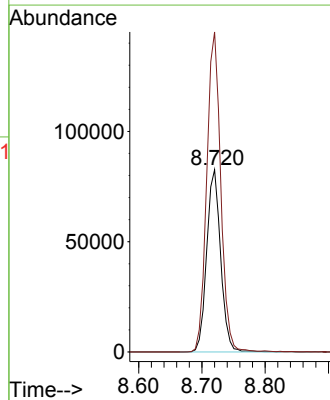
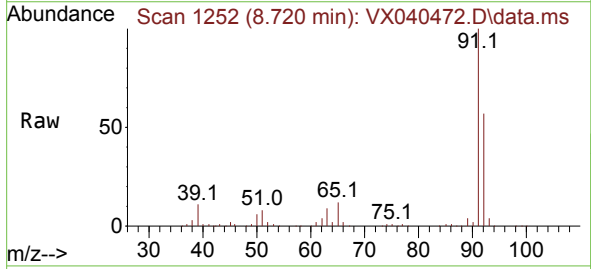

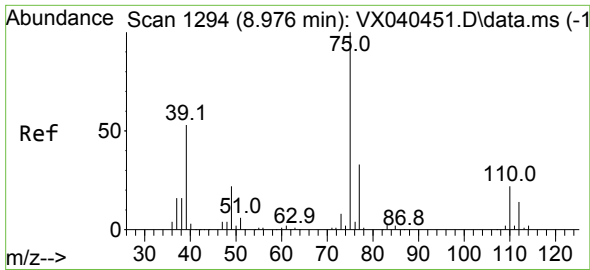

#53
 t-1,3-Dichloropropene
 Concen: 48.106 ug/l
 RT: 8.976 min Scan# 1194
 Delta R.T. -0.000 min
 Lab File: VX040472.D
 Acq: 26 Feb 2024 19:44

Instrument : MSVOA_X
 ClientSampleId : VSTDCCC050EC

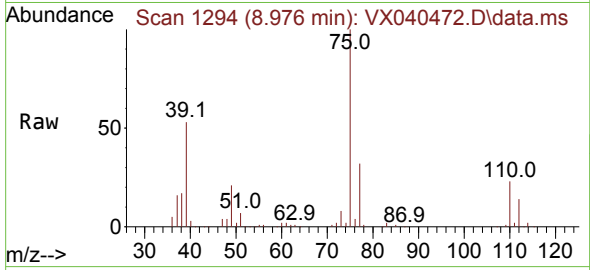

Tgt Ion: 75 Resp: 79890
 Ion Ratio Lower Upper
 75 100
 77 32.1 25.7 38.5

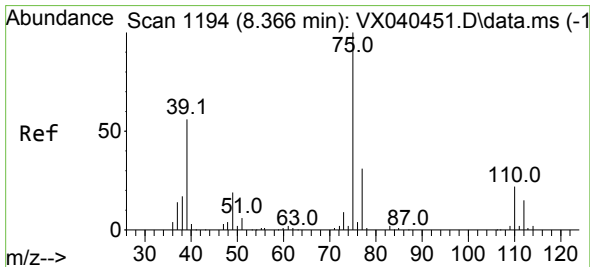
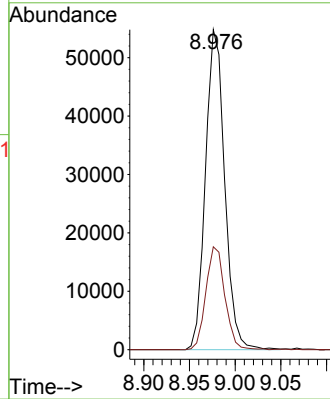
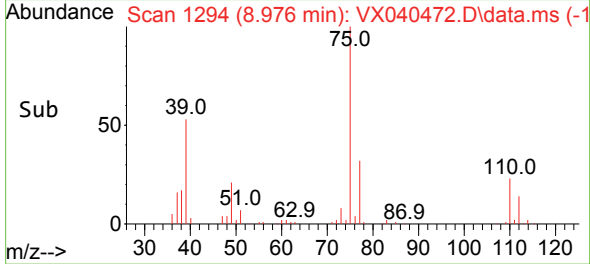

#54
 cis-1,3-Dichloropropene
 Concen: 47.919 ug/l
 RT: 8.366 min Scan# 1194
 Delta R.T. -0.000 min
 Lab File: VX040472.D
 Acq: 26 Feb 2024 19:44

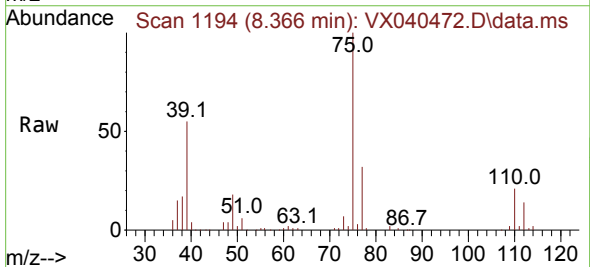

Tgt Ion: 75 Resp: 85539
 Ion Ratio Lower Upper
 75 100
 77 31.8 25.3 37.9
 39 54.9 46.7 70.1

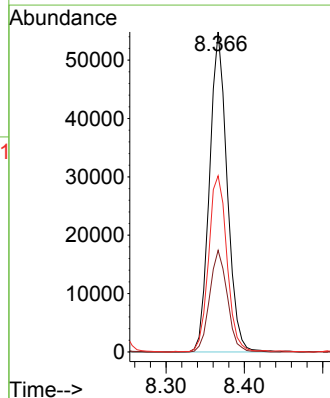
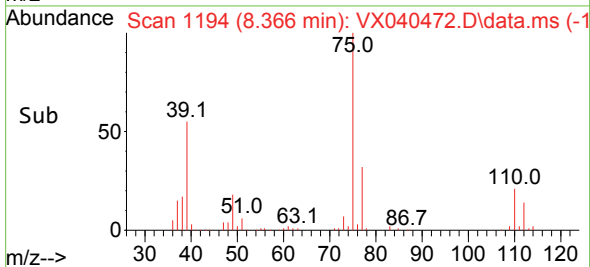

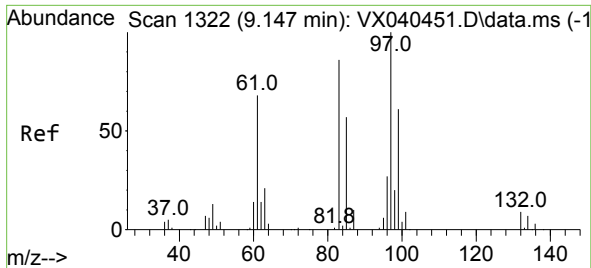

#55
 1,1,2-Trichloroethane
 Concen: 50.099 ug/l
 RT: 9.153 min Scan# 11
 Delta R.T. 0.006 min
 Lab File: VX040472.D
 Acq: 26 Feb 2024 19:44

Instrument : MSVOA_X
 ClientSampleId : VSTDCCC050EC

Tgt Ion: 97 Resp: 53897

Ion	Ratio	Lower	Upper
97	100		
83	85.2	65.8	98.8
85	56.4	41.6	62.4
99	63.5	47.8	71.8

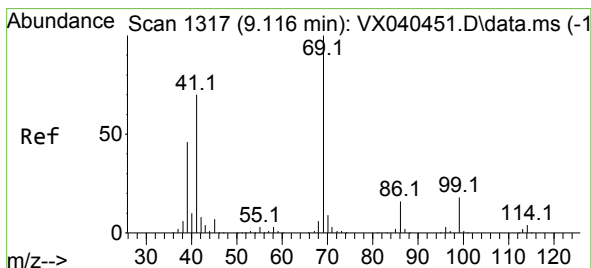
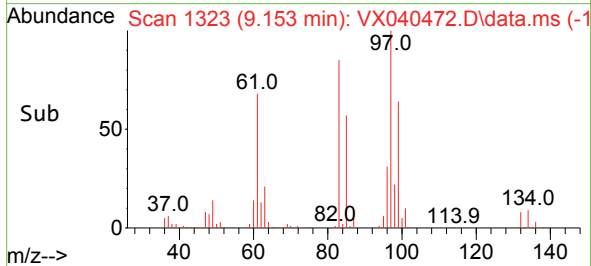
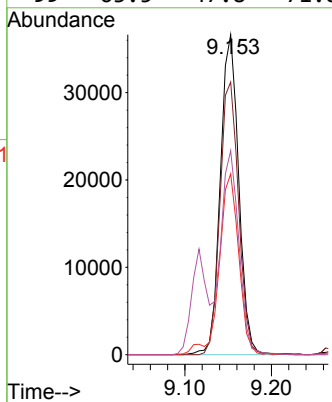
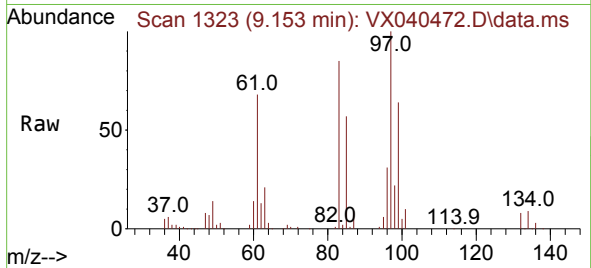

#56
 Ethyl methacrylate
 Concen: 50.282 ug/l
 RT: 9.116 min Scan# 1317
 Delta R.T. -0.000 min
 Lab File: VX040472.D
 Acq: 26 Feb 2024 19:44

Tgt Ion: 69 Resp: 83637

Ion	Ratio	Lower	Upper
69	100		
41	74.7	56.8	85.2
39	49.5	32.0	48.0#

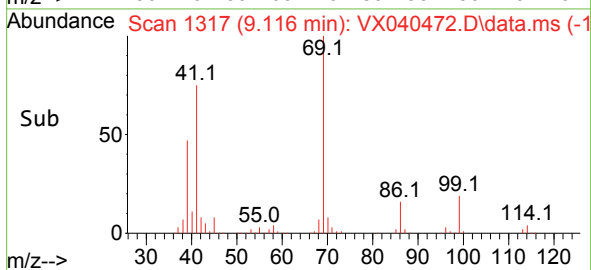
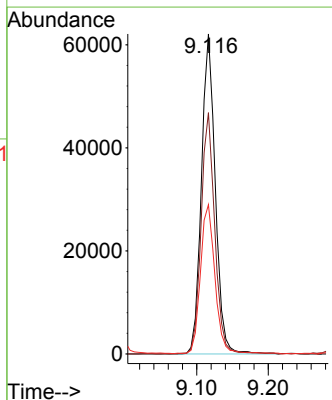
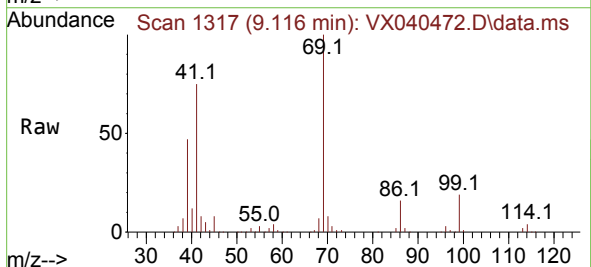

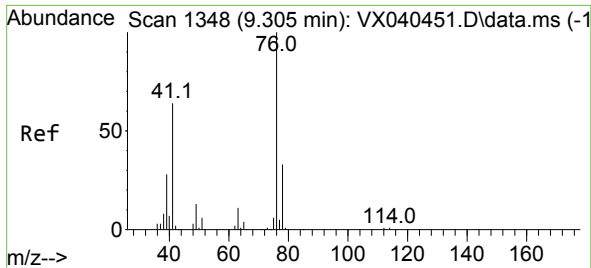

#57
 1,3-Dichloropropane
 Concen: 48.693 ug/l
 RT: 9.305 min Scan# 1114
 Delta R.T. -0.000 min
 Lab File: VX040472.D
 Acq: 26 Feb 2024 19:44

Instrument : MSVOA_X
 ClientSampleId : VSTDCCC050EC

Tgt Ion: 76 Resp: 91239
 Ion Ratio Lower Upper
 76 100
 78 33.2 26.1 39.1

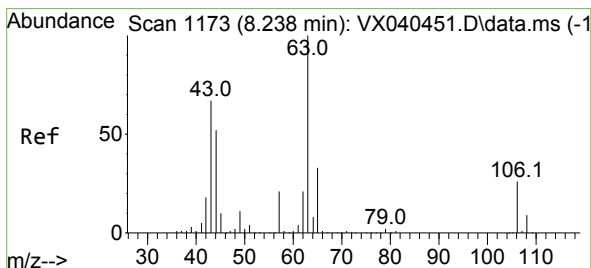
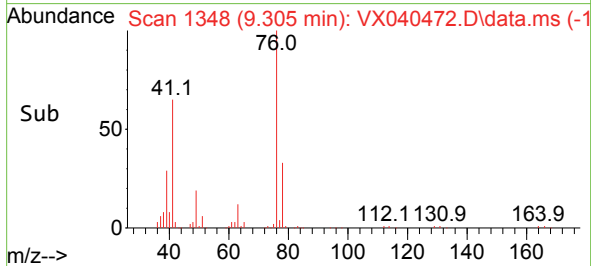
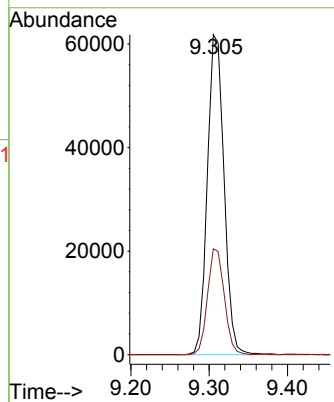
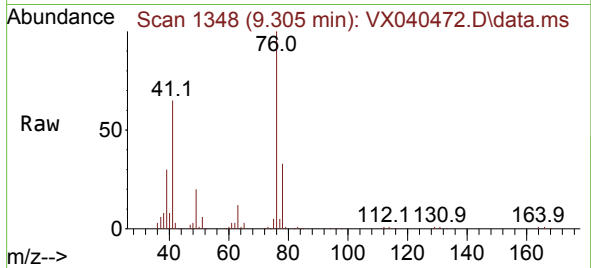

#58
 2-Chloroethyl Vinyl ether
 Concen: 257.349 ug/l
 RT: 8.244 min Scan# 1174
 Delta R.T. 0.006 min
 Lab File: VX040472.D
 Acq: 26 Feb 2024 19:44

Tgt Ion: 63 Resp: 224442
 Ion Ratio Lower Upper
 63 100
 106 26.0 22.5 33.7

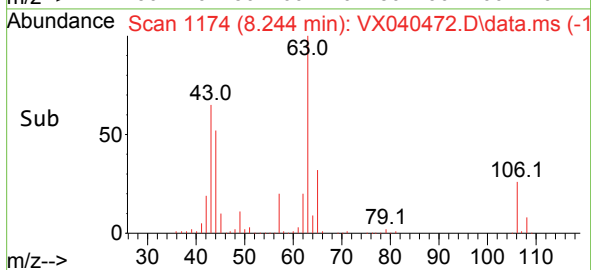
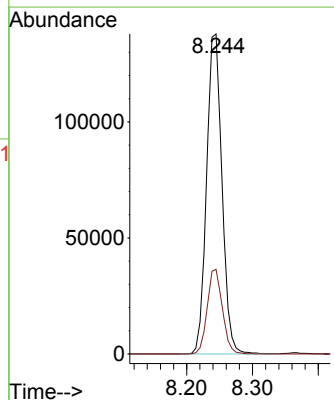
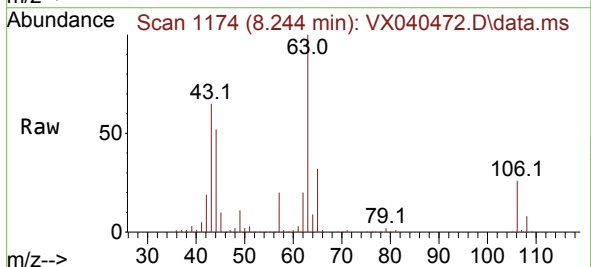

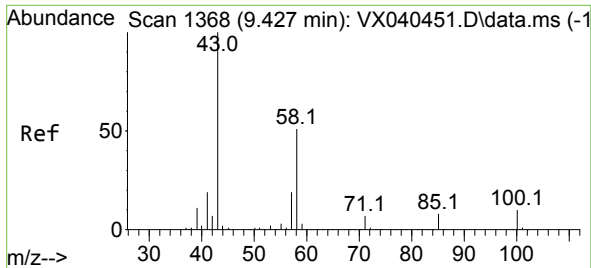

#59
 2-Hexanone
 Concen: 267.214 ug/l
 RT: 9.427 min Scan# 1368
 Delta R.T. -0.000 min
 Lab File: VX040472.D
 Acq: 26 Feb 2024 19:44

Instrument : MSVOA_X
 ClientSampleId : VSTDCCC050EC

Tgt Ion: 43 Resp: 363919
 Ion Ratio Lower Upper
 43 100
 58 50.8 26.2 78.5

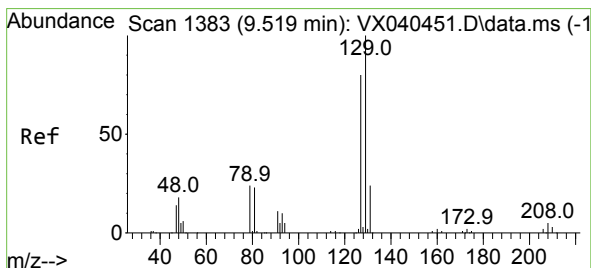
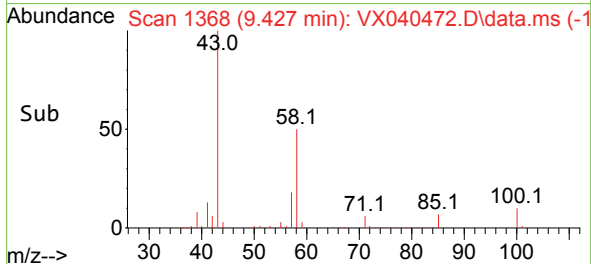
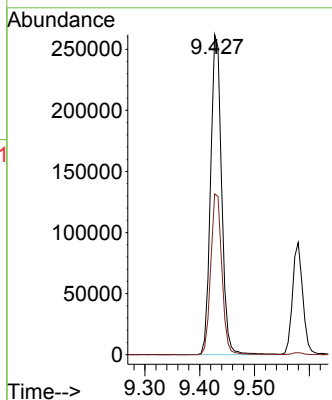
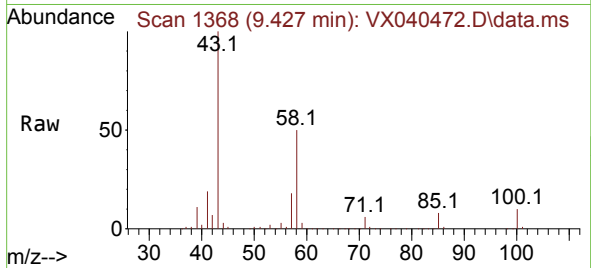

#60
 Dibromochloromethane
 Concen: 49.230 ug/l
 RT: 9.519 min Scan# 1383
 Delta R.T. -0.000 min
 Lab File: VX040472.D
 Acq: 26 Feb 2024 19:44

Tgt Ion: 129 Resp: 57525
 Ion Ratio Lower Upper
 129 100
 127 79.2 38.8 116.4

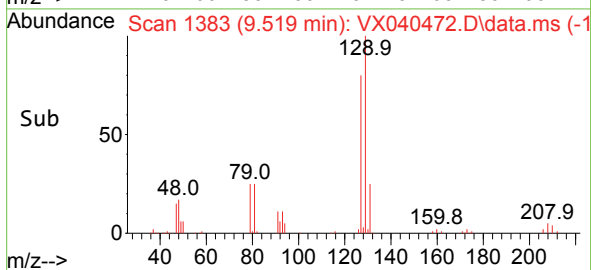
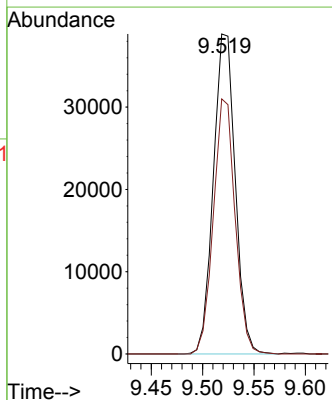
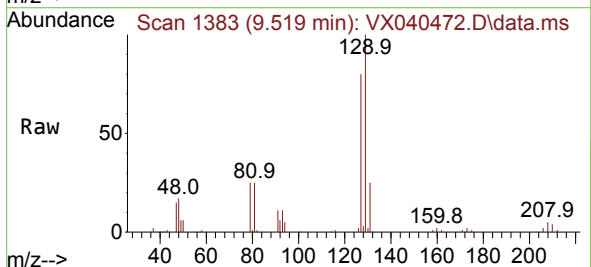

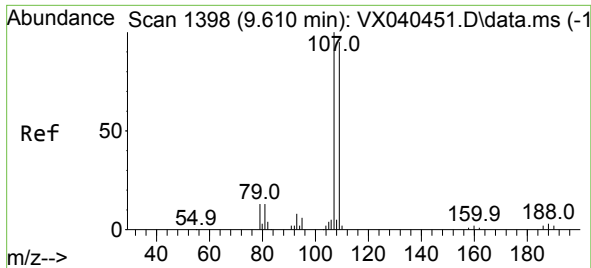

#61
 1,2-Dibromoethane
 Concen: 50.051 ug/l
 RT: 9.610 min Scan# 1398
 Delta R.T. -0.000 min
 Lab File: VX040472.D
 Acq: 26 Feb 2024 19:44

Instrument : MSVOA_X
 ClientSampleId : VSTDCCC050EC

Tgt Ion:107 Resp: 58756
 Ion Ratio Lower Upper
 107 100
 109 94.5 75.2 112.8

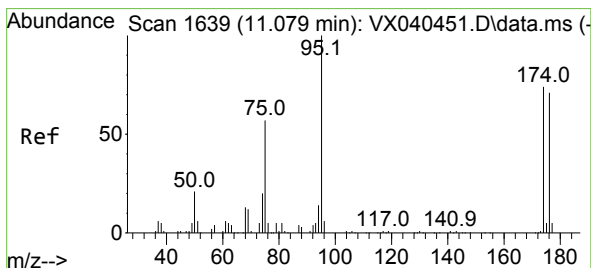
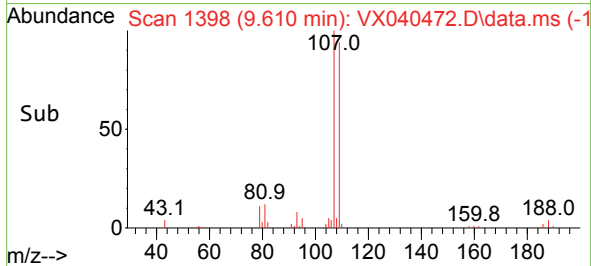
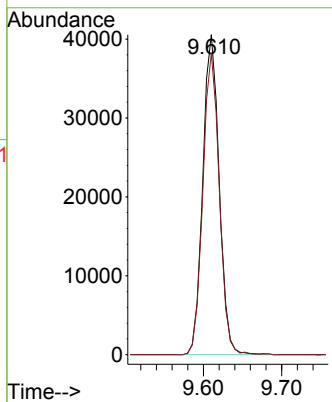
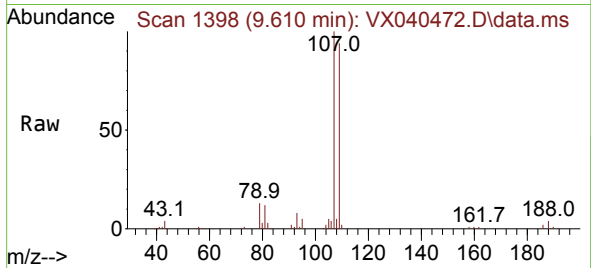

#62
 4-Bromofluorobenzene
 Concen: 48.318 ug/l
 RT: 11.079 min Scan# 1639
 Delta R.T. -0.000 min
 Lab File: VX040472.D
 Acq: 26 Feb 2024 19:44

Tgt Ion: 95 Resp: 67701
 Ion Ratio Lower Upper
 95 100
 174 74.6 0.0 135.6
 176 71.4 0.0 131.0

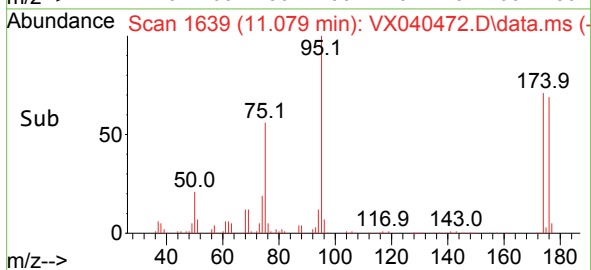
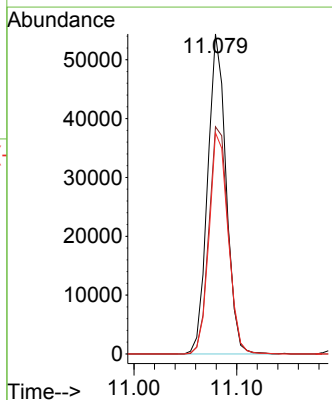
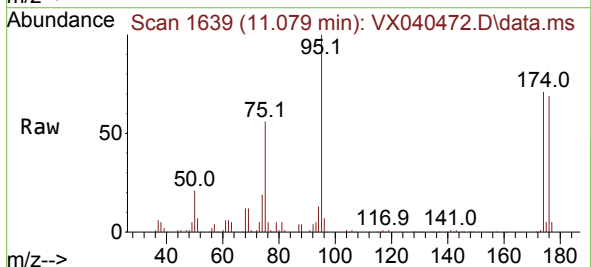

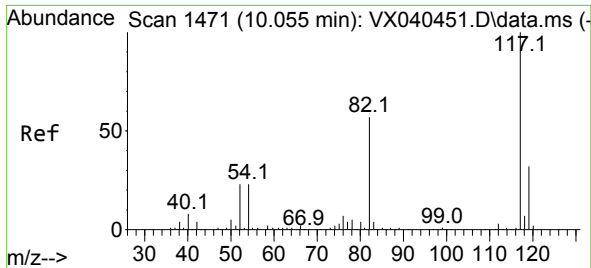

#63
 Chlorobenzene-d5
 Concen: 50.000 ug/l
 RT: 10.055 min Scan# 1471
 Delta R.T. -0.000 min
 Lab File: VX040472.D
 Acq: 26 Feb 2024 19:44

Instrument : MSVOA_X
 ClientSampleId : VSTDCCC050EC

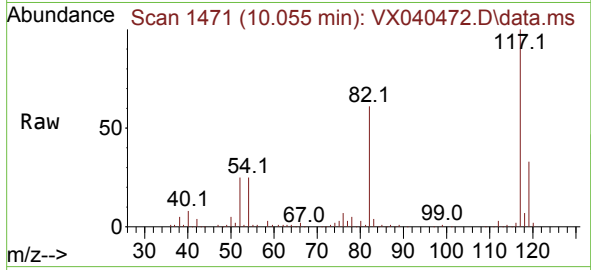

Tgt Ion:117 Resp: 136313
 Ion Ratio Lower Upper
 117 100
 82 60.9 46.2 69.4
 119 33.4 25.5 38.3

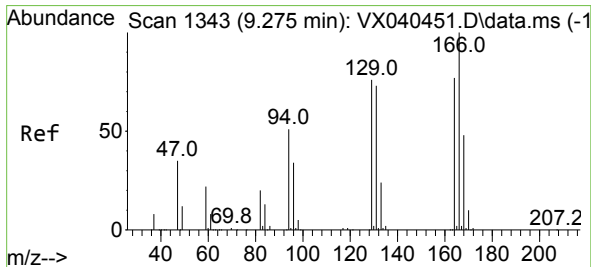
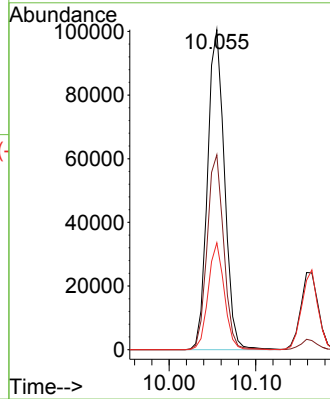
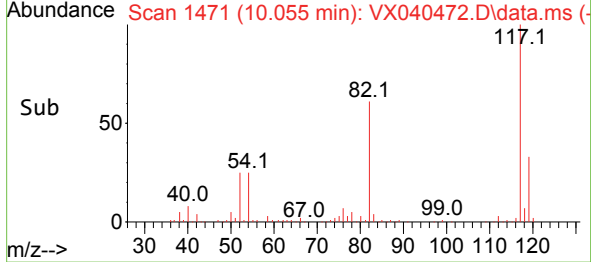

#64
 Tetrachloroethene
 Concen: 48.639 ug/l
 RT: 9.275 min Scan# 1343
 Delta R.T. -0.000 min
 Lab File: VX040472.D
 Acq: 26 Feb 2024 19:44

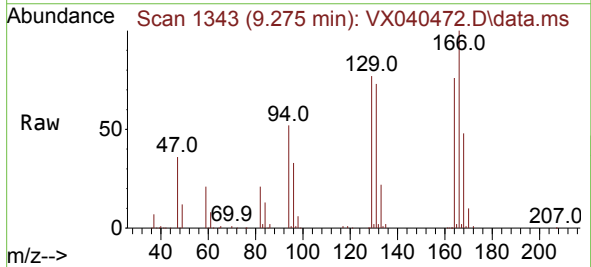

Tgt Ion:164 Resp: 46547
 Ion Ratio Lower Upper
 164 100
 166 132.3 102.7 154.1
 129 102.1 80.4 120.6
 131 96.6 76.5 114.7

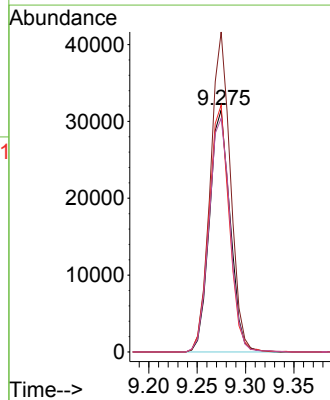
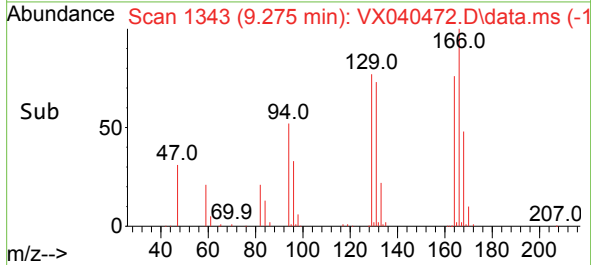

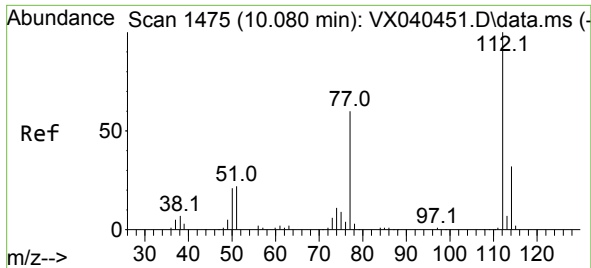

#65
 Chlorobenzene
 Concen: 47.600 ug/l
 RT: 10.079 min Scan# 1475
 Delta R.T. -0.000 min
 Lab File: VX040472.D
 Acq: 26 Feb 2024 19:44

Instrument :
 MSVOA_X
 ClientSampleId :
 VSTDCCC050EC

Tgt Ion:112 Resp: 138012
 Ion Ratio Lower Upper
 112 100
 114 31.6 25.7 38.5

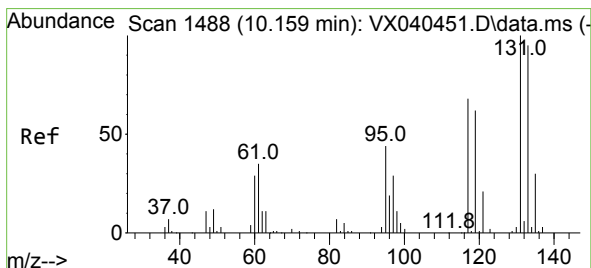
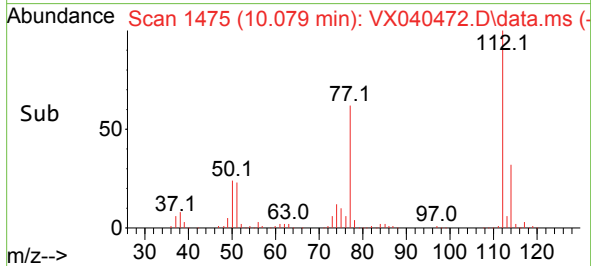
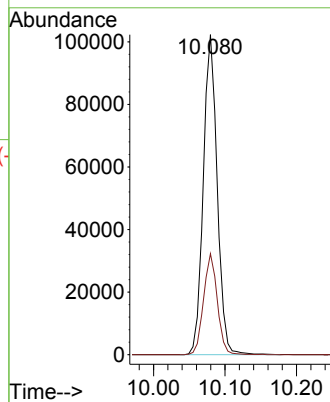
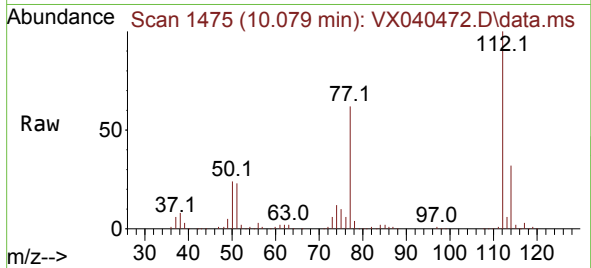

#66
 1,1,1,2-Tetrachloroethane
 Concen: 50.335 ug/l
 RT: 10.165 min Scan# 1489
 Delta R.T. 0.006 min
 Lab File: VX040472.D
 Acq: 26 Feb 2024 19:44

Tgt Ion:131 Resp: 51432
 Ion Ratio Lower Upper
 131 100
 133 91.8 47.1 141.4
 119 63.5 32.2 96.6

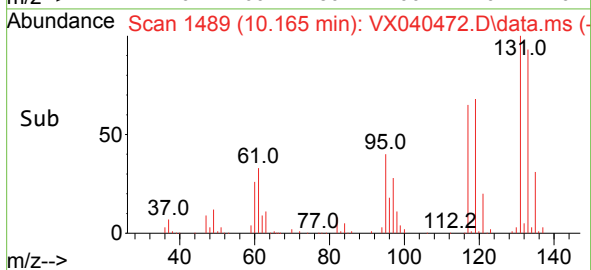
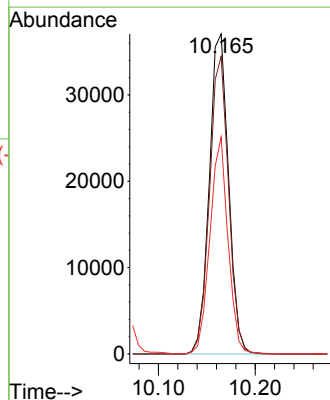
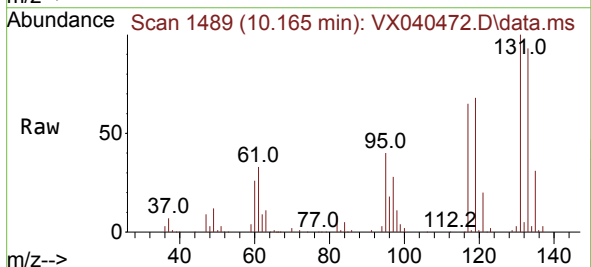

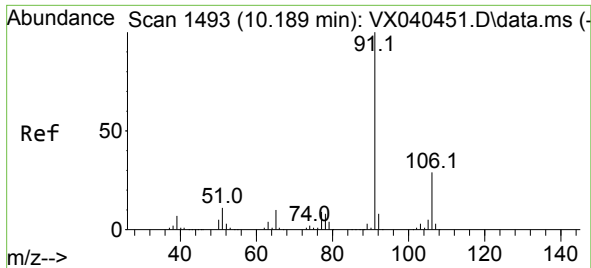

#67
 Ethyl Benzene
 Concen: 49.236 ug/l
 RT: 10.195 min Scan# 1494
 Delta R.T. 0.006 min
 Lab File: VX040472.D
 Acq: 26 Feb 2024 19:44

Instrument : MSVOA_X
 ClientSampleId : VSTDC050EC

Tgt Ion: 91 Resp: 261315
 Ion Ratio Lower Upper
 91 100
 106 29.5 24.9 37.3

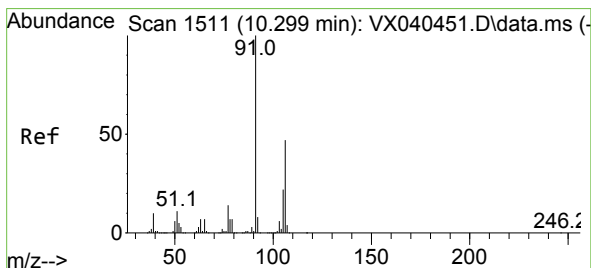
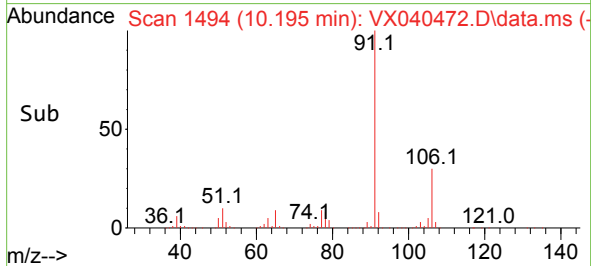
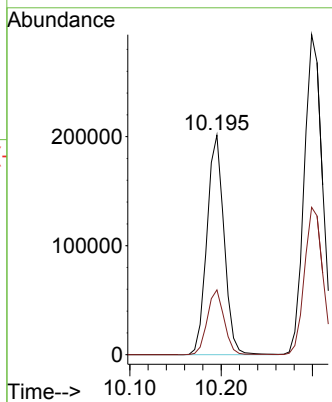
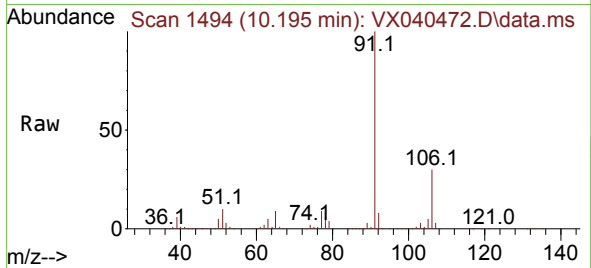

#68
 m/p-Xylenes
 Concen: 95.265 ug/l
 RT: 10.299 min Scan# 1511
 Delta R.T. -0.000 min
 Lab File: VX040472.D
 Acq: 26 Feb 2024 19:44

Tgt Ion: 106 Resp: 188807
 Ion Ratio Lower Upper
 106 100
 91 216.2 165.5 248.3

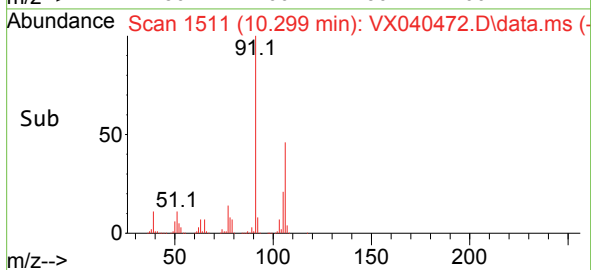
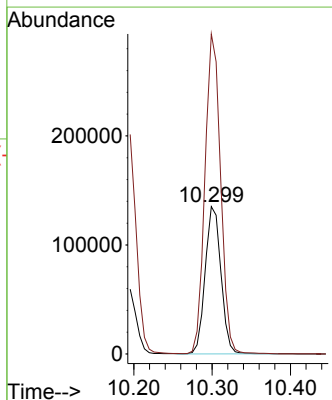
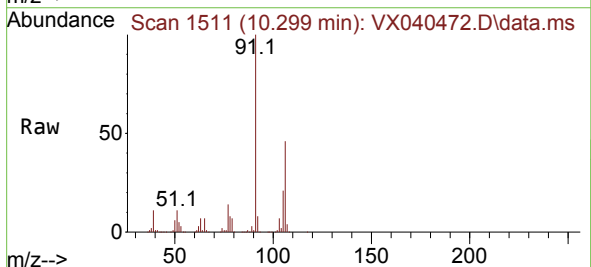

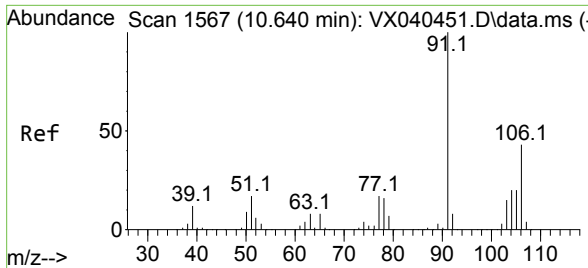

#69
 o-Xylene
 Concen: 48.942 ug/l
 RT: 10.640 min Scan# 1567
 Delta R.T. -0.000 min
 Lab File: VX040472.D
 Acq: 26 Feb 2024 19:44

Instrument : MSVOA_X
 ClientSampleId : VSTDCCC050EC

Tgt Ion:106 Resp: 92773
 Ion Ratio Lower Upper
 106 100
 91 226.4 108.9 326.8

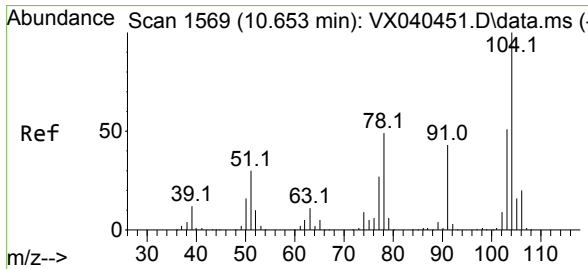
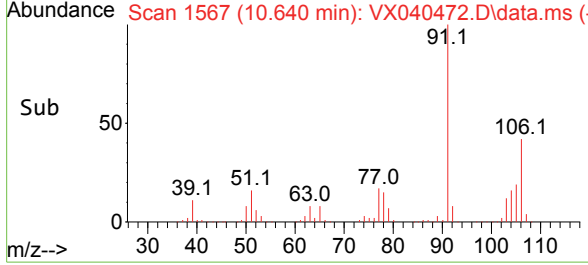
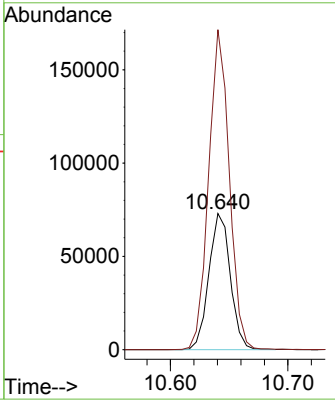
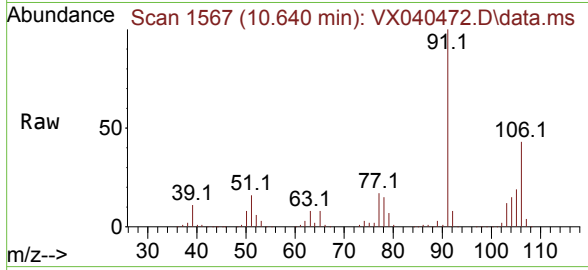

#70
 Styrene
 Concen: 50.056 ug/l
 RT: 10.653 min Scan# 1569
 Delta R.T. -0.000 min
 Lab File: VX040472.D
 Acq: 26 Feb 2024 19:44

Tgt Ion:104 Resp: 158175
 Ion Ratio Lower Upper
 104 100
 78 55.5 43.6 65.4
 103 54.8 43.6 65.4

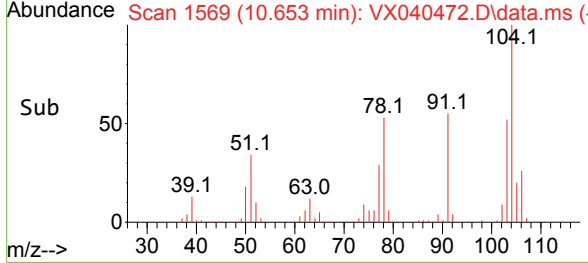
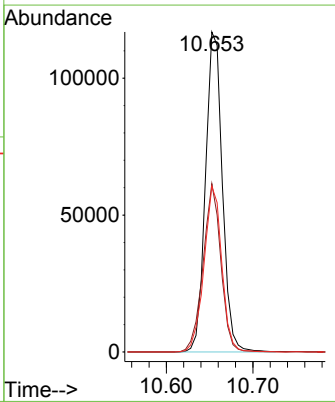
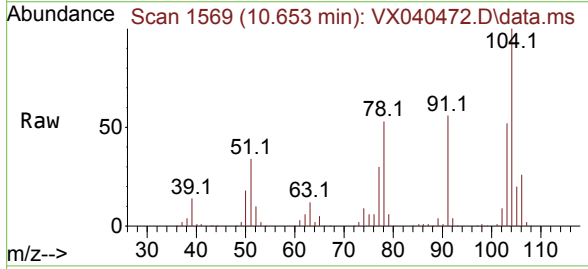

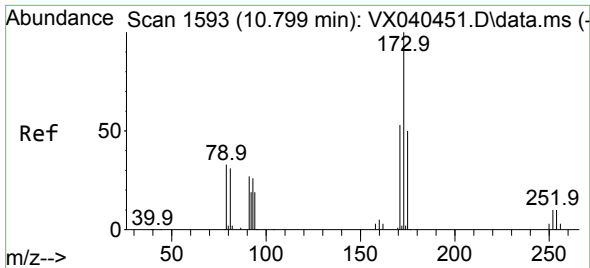

#71
 Bromoform
 Concen: 50.487 ug/l
 RT: 10.799 min Scan# 1593
 Delta R.T. -0.000 min
 Lab File: VX040472.D
 Acq: 26 Feb 2024 19:44

Instrument :
 MSVOA_X
 ClientSampleId :
 VSTDCCC050EC

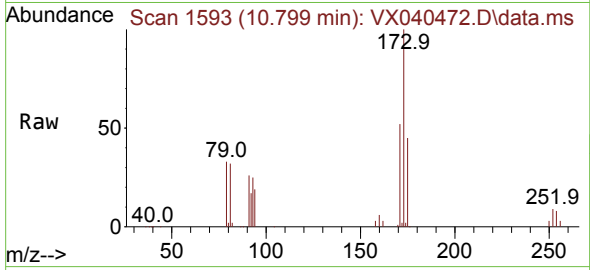

Tgt Ion:173 Resp: 42228
 Ion Ratio Lower Upper
 173 100
 175 47.5 24.1 72.4
 254 0.0 0.0 0.0

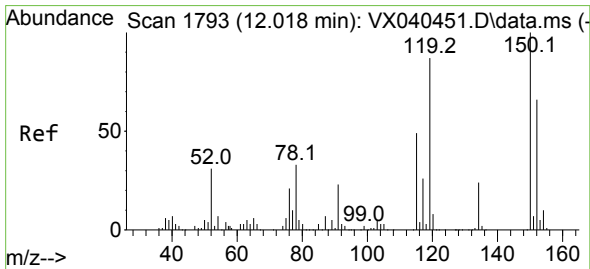
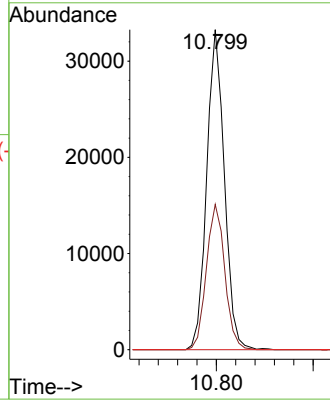
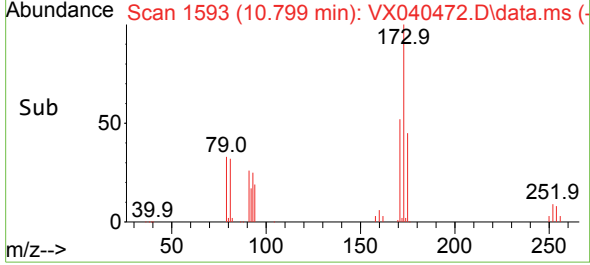

#72
 1,4-Dichlorobenzene-d4
 Concen: 50.000 ug/l
 RT: 12.024 min Scan# 1794
 Delta R.T. 0.006 min
 Lab File: VX040472.D
 Acq: 26 Feb 2024 19:44

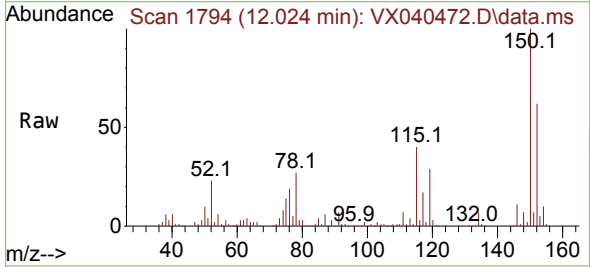

Tgt Ion:152 Resp: 68769
 Ion Ratio Lower Upper
 152 100
 115 89.2 43.3 129.9
 150 176.0 0.0 345.0

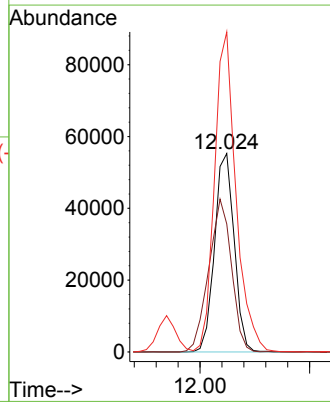
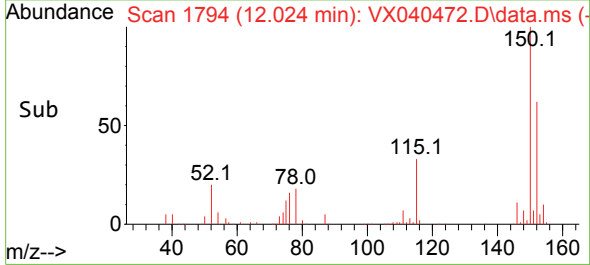

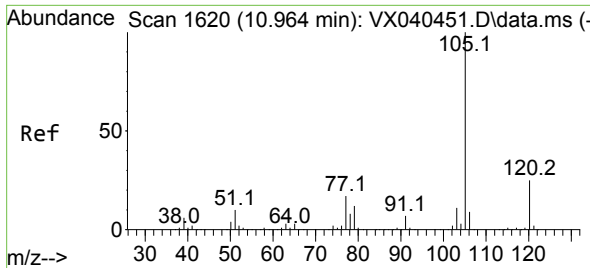

#73
 Isopropylbenzene
 Concen: 49.406 ug/l
 RT: 10.963 min Scan# 1620
 Delta R.T. -0.000 min
 Lab File: VX040472.D
 Acq: 26 Feb 2024 19:44

Instrument :
 MSVOA_X
 ClientSampleId :
 VSTDCCC050EC

Tgt Ion: 105 Resp: 250218
 Ion Ratio Lower Upper
 105 100
 120 25.6 12.9 38.6

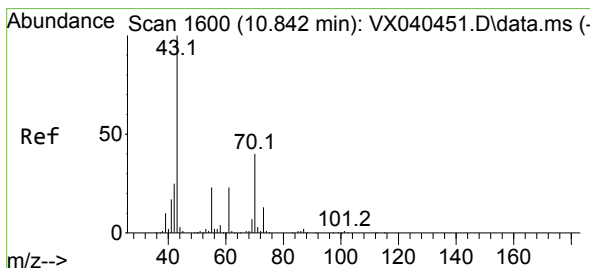
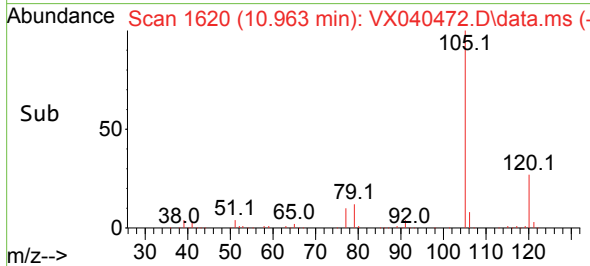
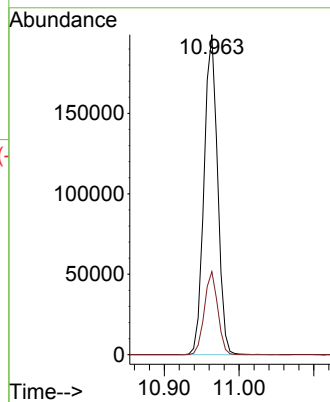
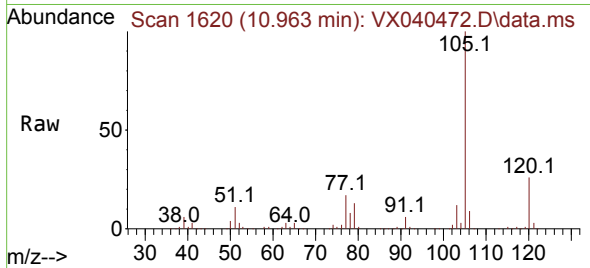

#74
 N-ethyl acetate
 Concen: 51.667 ug/l
 RT: 10.842 min Scan# 1600
 Delta R.T. -0.000 min
 Lab File: VX040472.D
 Acq: 26 Feb 2024 19:44

Tgt Ion: 43 Resp: 121529
 Ion Ratio Lower Upper
 43 100
 70 38.8 32.9 49.3
 55 22.4 19.3 28.9
 61 21.8 18.8 28.2

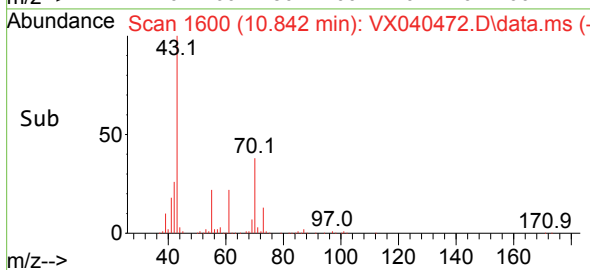
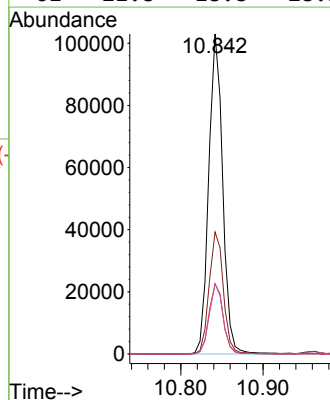
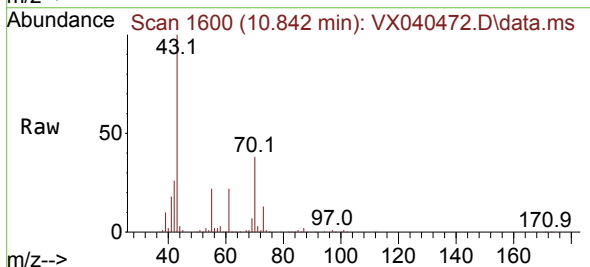

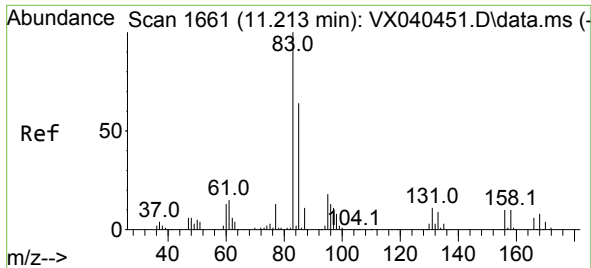

#75
 1,1,2-Tetrachloroethane
 Concen: 48.892 ug/l
 RT: 11.213 min Scan# 1661
 Delta R.T. -0.000 min
 Lab File: VX040472.D
 Acq: 26 Feb 2024 19:44

Instrument : MSVOA_X
 ClientSampleId : VSTDCCC050EC

Tgt Ion	Resp	Ion Ratio	Lower	Upper
83	89550	100		
131	9.9	5.3	15.8	
85	64.3	32.0	96.2	

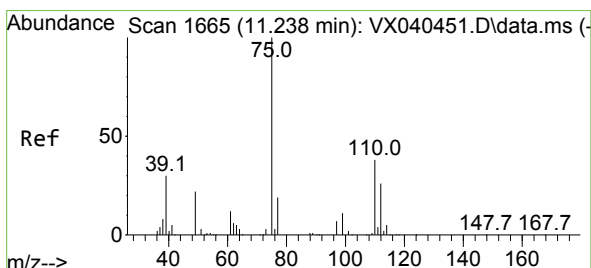
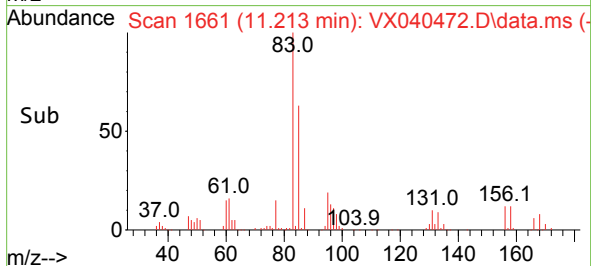
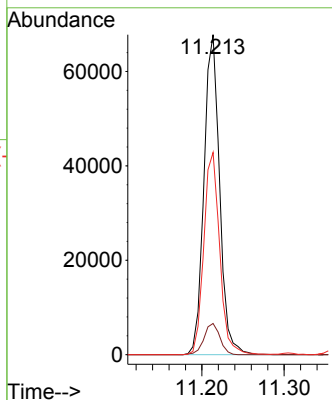
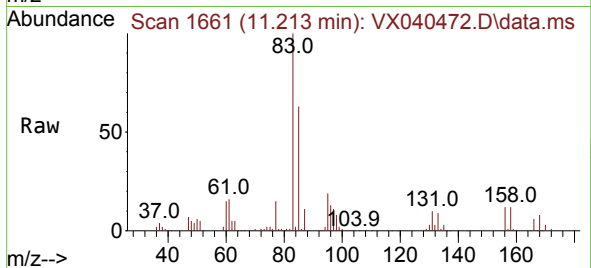

#76
 1,2,3-Trichloropropane
 Concen: 65.072 ug/l
 RT: 11.238 min Scan# 1665
 Delta R.T. -0.000 min
 Lab File: VX040472.D
 Acq: 26 Feb 2024 19:44

Tgt Ion	Resp	Ion Ratio	Lower	Upper
75	98486	100		
77	33.0	19.1	57.5	

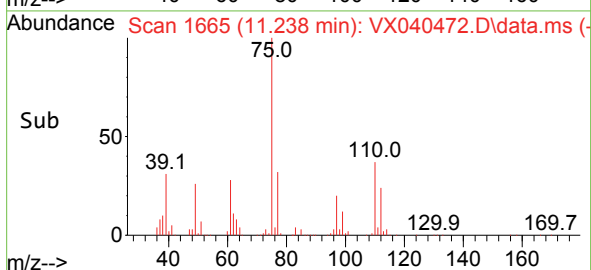
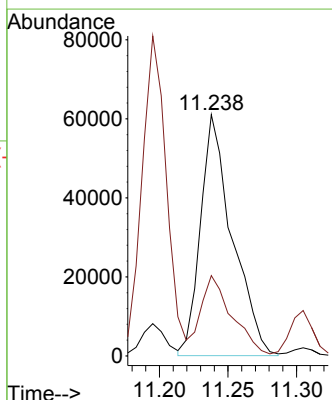
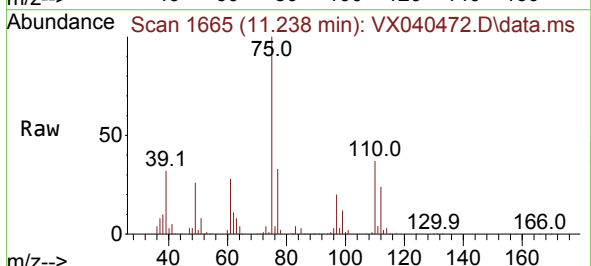

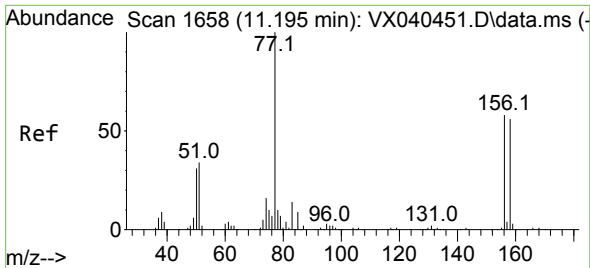

#77
 Bromobenzene
 Concen: 48.392 ug/l
 RT: 11.195 min Scan# 1658
 Delta R.T. -0.000 min
 Lab File: VX040472.D
 Acq: 26 Feb 2024 19:44

Instrument : MSVOA_X
 ClientSampleId : VSTDCCC050EC

Tgt Ion:156 Resp: 57950

Ion	Ratio	Lower	Upper
156	100		
77	174.4	88.4	265.3
158	98.6	48.0	144.0

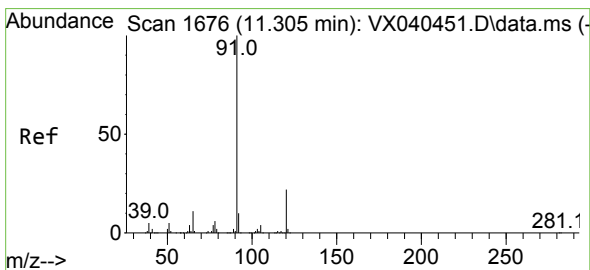
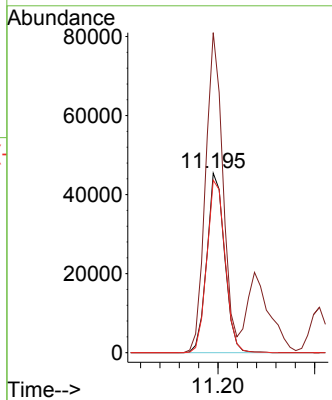
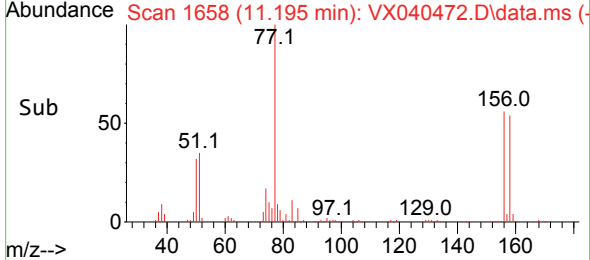
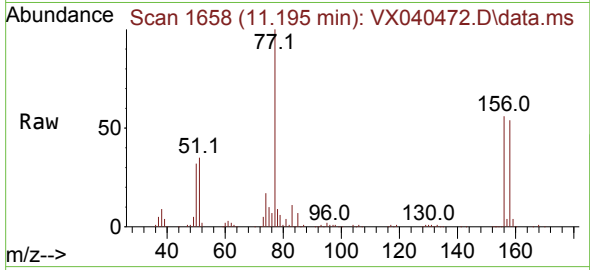

#78
 n-propylbenzene
 Concen: 49.219 ug/l
 RT: 11.305 min Scan# 1676
 Delta R.T. -0.000 min
 Lab File: VX040472.D
 Acq: 26 Feb 2024 19:44

Tgt Ion: 91 Resp: 309191

Ion	Ratio	Lower	Upper
91	100		
120	21.8	11.5	34.4

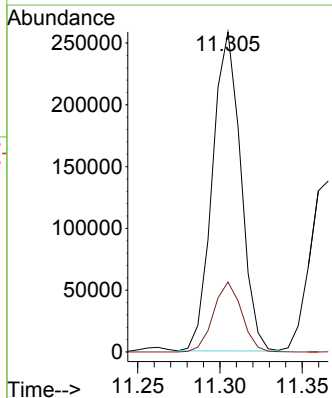
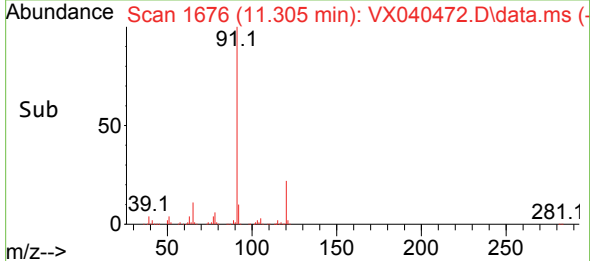
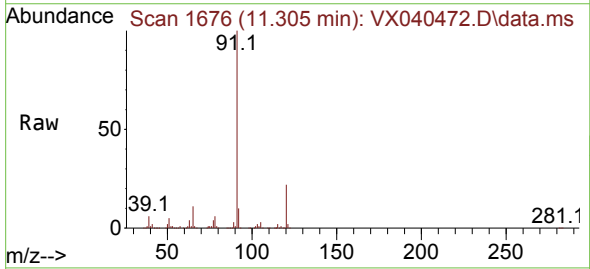

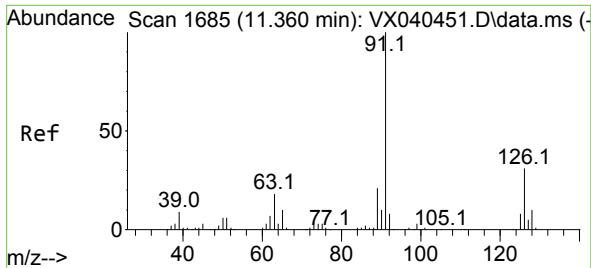

#79
 2-Chlorotoluene
 Concen: 47.693 ug/l
 RT: 11.366 min Scan# 1686
 Delta R.T. 0.006 min
 Lab File: VX040472.D
 Acq: 26 Feb 2024 19:44

Instrument :
 MSVOA_X
 ClientSampleId :
 VSTDCCC050EC

Tgt Ion: 91 Resp: 180359
 Ion Ratio Lower Upper
 91 100
 126 32.0 16.3 48.8

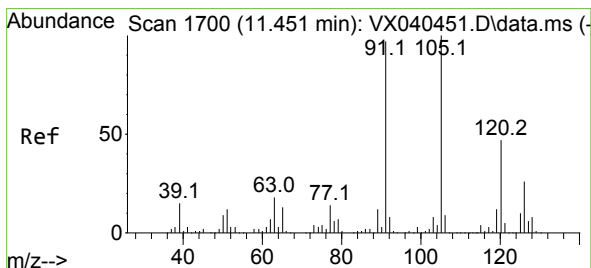
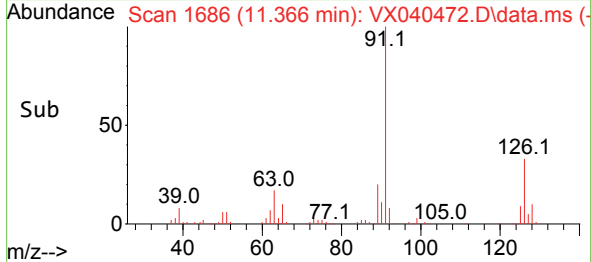
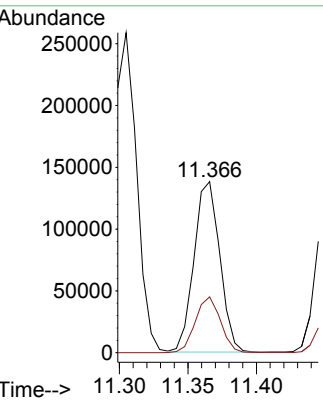
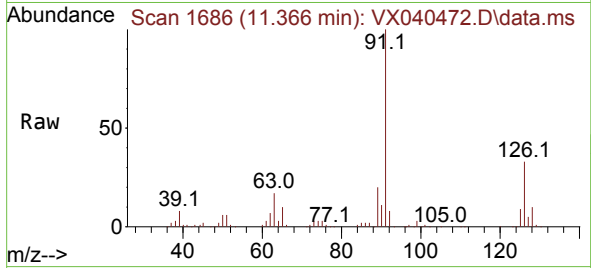

#80
 1,3,5-Trimethylbenzene
 Concen: 49.997 ug/l
 RT: 11.451 min Scan# 1700
 Delta R.T. -0.000 min
 Lab File: VX040472.D
 Acq: 26 Feb 2024 19:44

Tgt Ion: 105 Resp: 215347
 Ion Ratio Lower Upper
 105 100
 120 45.3 24.1 72.3

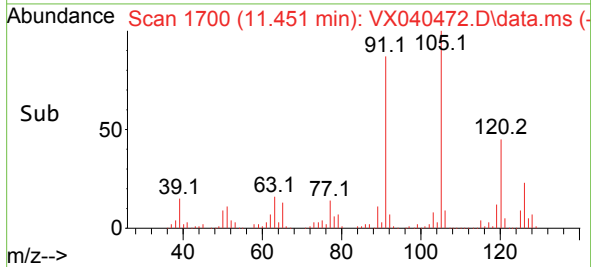
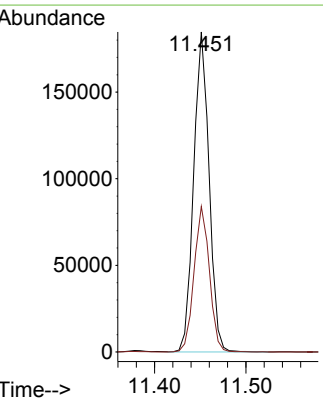
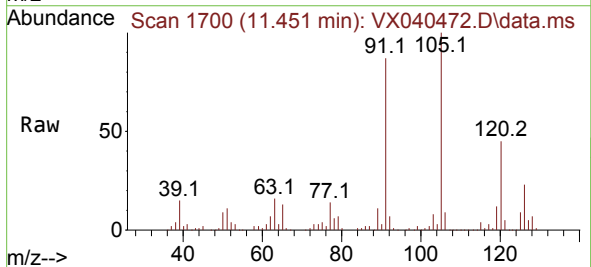

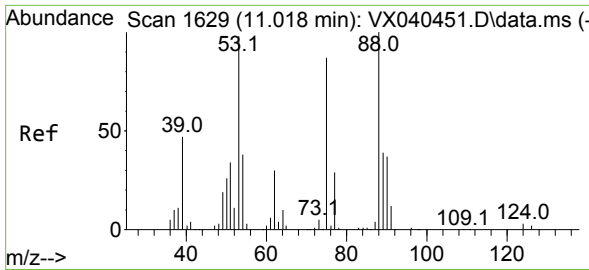

#81
 trans-1,4-Dichloro-2-butene
 Concen: 46.179 ug/l
 RT: 11.018 min Scan# 1629
 Delta R.T. 0.000 min
 Lab File: VX040472.D
 Acq: 26 Feb 2024 19:44

Instrument : MSVOA_X
 ClientSampleId : VSTDCCC050EC

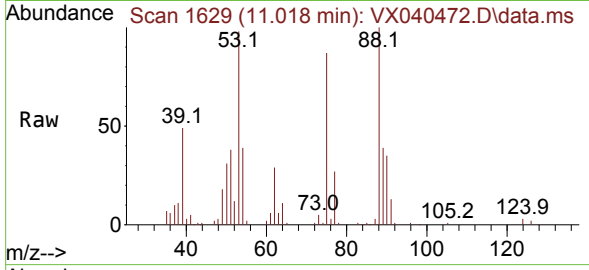

Tgt Ion: 75 Resp: 22999
 Ion Ratio Lower Upper
 75 100
 53 112.0 90.5 135.7
 89 45.8 36.9 55.3

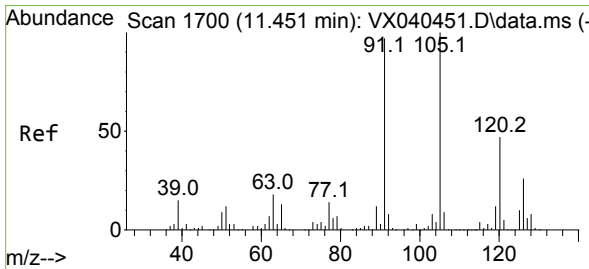
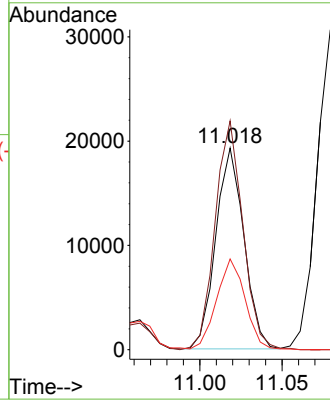
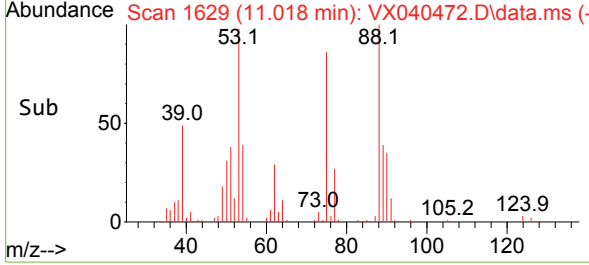

#82
 4-Chlorotoluene
 Concen: 48.217 ug/l
 RT: 11.451 min Scan# 1700
 Delta R.T. -0.000 min
 Lab File: VX040472.D
 Acq: 26 Feb 2024 19:44

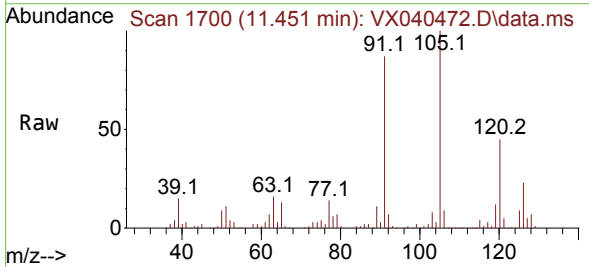

Tgt Ion: 91 Resp: 210859
 Ion Ratio Lower Upper
 91 100
 126 28.1 14.2 42.6

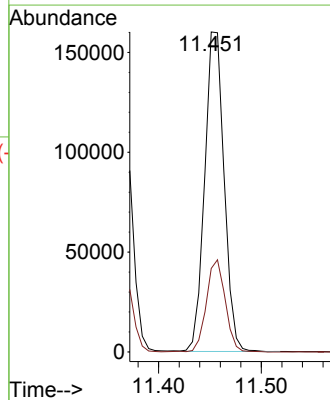
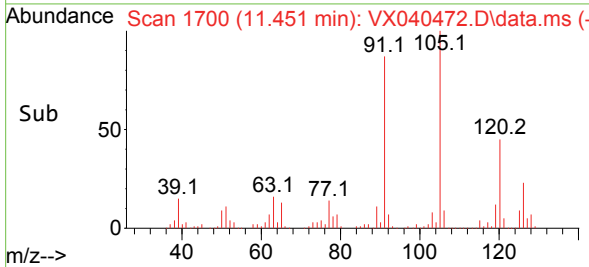

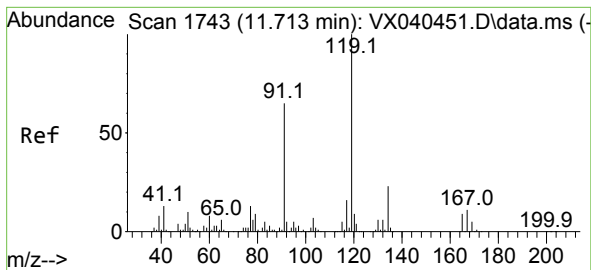

#83
 tert-Butylbenzene
 Concen: 49.662 ug/l
 RT: 11.713 min Scan# 1743
 Delta R.T. -0.000 min
 Lab File: VX040472.D
 Acq: 26 Feb 2024 19:44

Instrument : MSVOA_X
 ClientSampleId : VSTDCCC050EC

Tgt Ion	Resp	Lower	Upper
119	201665		
119	100		
91	64.6	31.2	93.6
134	22.6	11.7	35.0

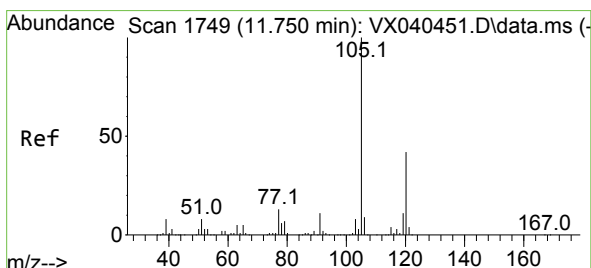
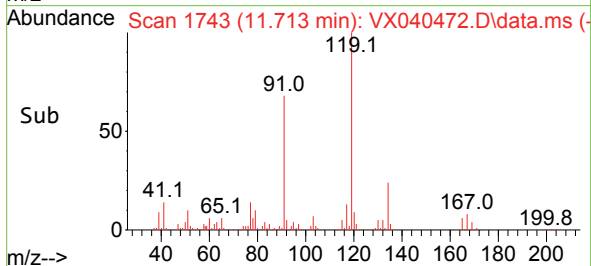
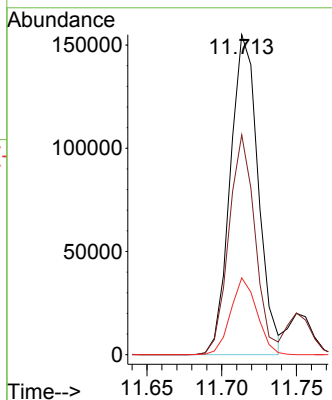
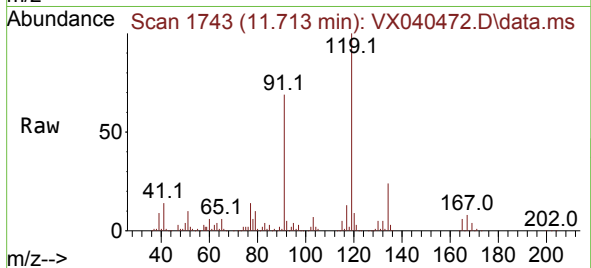

#84
 1,2,4-Trimethylbenzene
 Concen: 50.235 ug/l
 RT: 11.750 min Scan# 1749
 Delta R.T. -0.000 min
 Lab File: VX040472.D
 Acq: 26 Feb 2024 19:44

Tgt Ion	Resp	Lower	Upper
105	214678		
105	100		
120	41.9	21.2	63.6

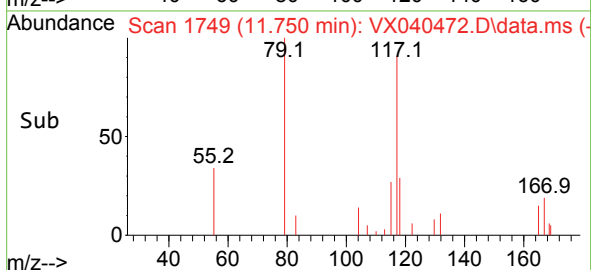
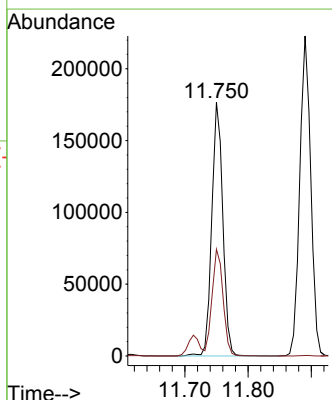
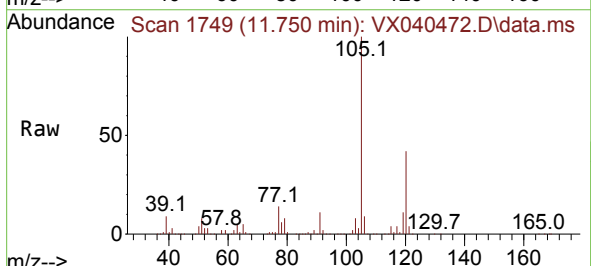

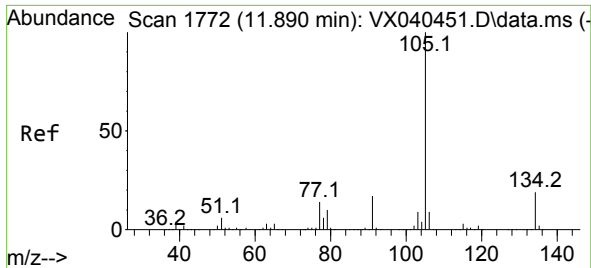

#85
 sec-Butylbenzene
 Concen: 50.263 ug/l
 RT: 11.890 min Scan# 1772
 Delta R.T. -0.000 min
 Lab File: VX040472.D
 Acq: 26 Feb 2024 19:44

Instrument : MSVOA_X
 ClientSampleId : VSTDCCC050EC

Tgt Ion:105 Resp: 268135
 Ion Ratio Lower Upper
 105 100
 134 19.4 9.8 29.4

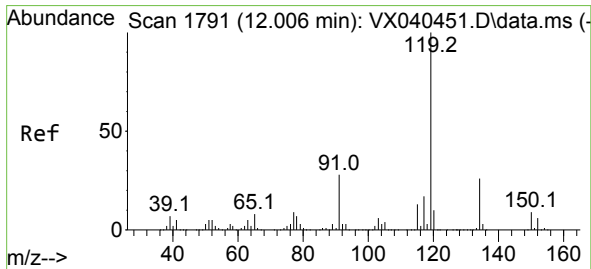
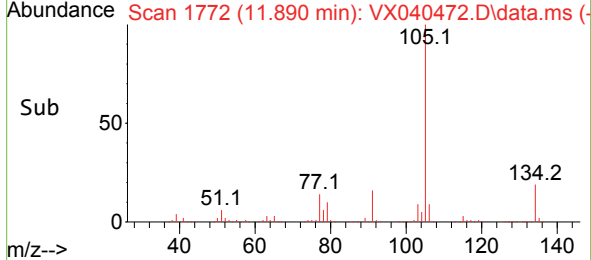
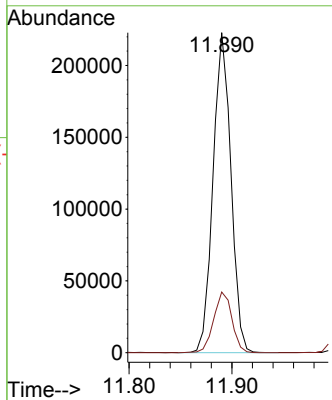
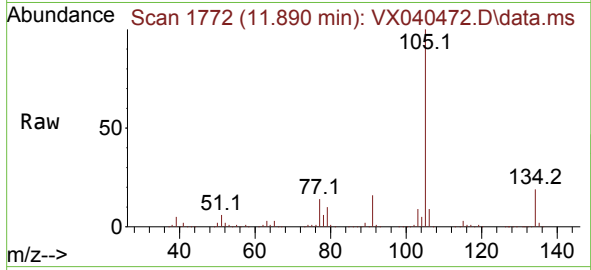

#86
 p-Isopropyltoluene
 Concen: 50.110 ug/l
 RT: 12.006 min Scan# 1791
 Delta R.T. -0.000 min
 Lab File: VX040472.D
 Acq: 26 Feb 2024 19:44

Tgt Ion:119 Resp: 220347
 Ion Ratio Lower Upper
 119 100
 134 25.0 12.8 38.3
 91 26.5 13.1 39.3

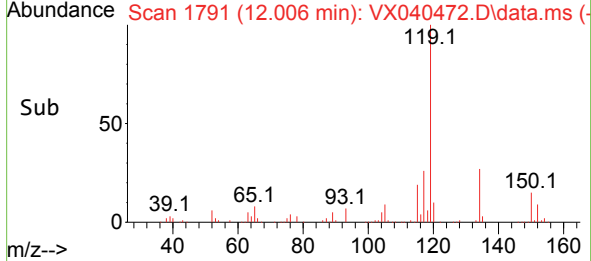
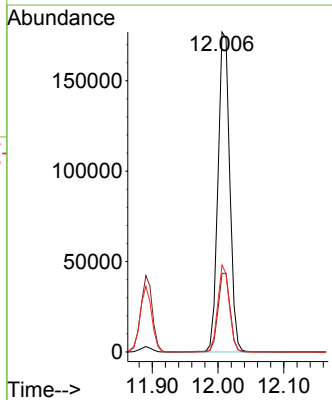
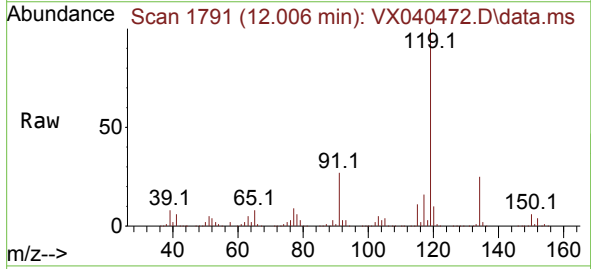

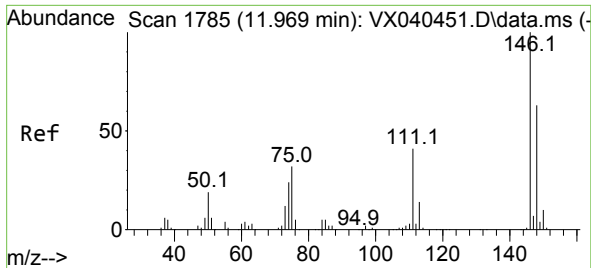

#87
 1,3-Dichlorobenzene
 Concen: 47.622 ug/l
 RT: 11.969 min Scan# 1785
 Delta R.T. -0.000 min
 Lab File: VX040472.D
 Acq: 26 Feb 2024 19:44

Instrument :
 MSVOA_X
 ClientSampleId :
 VSTDCCC050EC

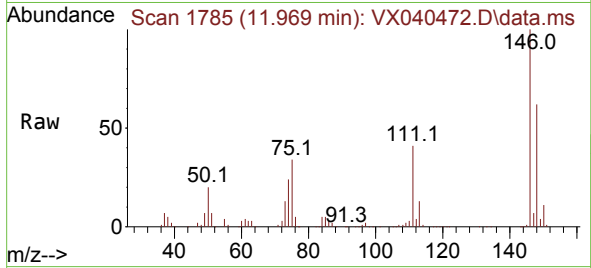

Tgt Ion:146 Resp: 113674
 Ion Ratio Lower Upper
 146 100
 111 42.2 22.1 66.1
 148 62.9 31.8 95.3

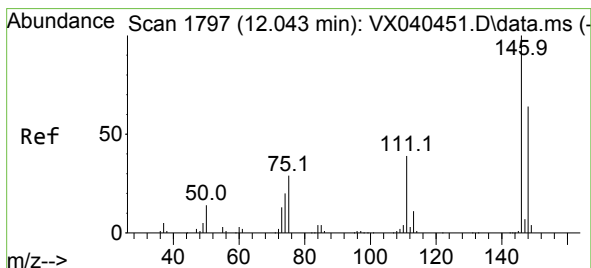
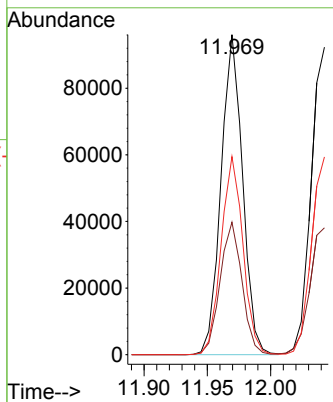
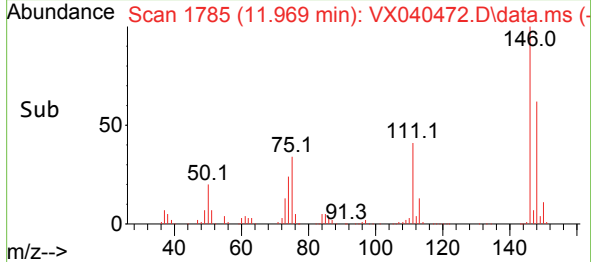

#88
 1,4-Dichlorobenzene
 Concen: 46.756 ug/l
 RT: 12.043 min Scan# 1797
 Delta R.T. -0.000 min
 Lab File: VX040472.D
 Acq: 26 Feb 2024 19:44

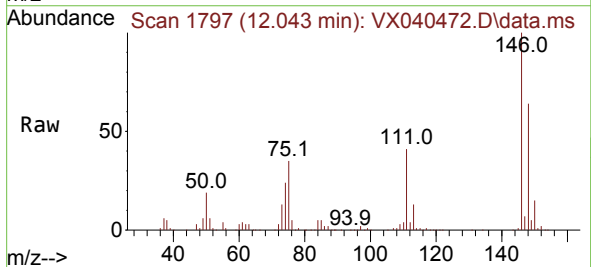

Tgt Ion:146 Resp: 113612
 Ion Ratio Lower Upper
 146 100
 111 42.6 21.3 63.7
 148 63.9 31.8 95.4

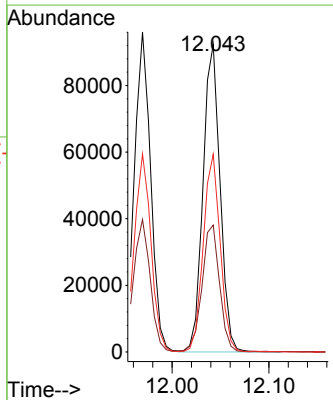
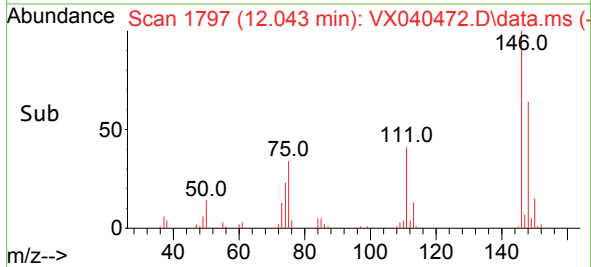

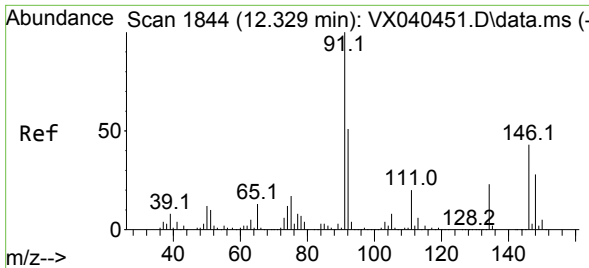

#89
 n-Butylbenzene
 Concen: 48.776 ug/l
 RT: 12.335 min Scan# 1845
 Delta R.T. 0.006 min
 Lab File: VX040472.D
 Acq: 26 Feb 2024 19:44

Instrument : MSVOA_X
 ClientSampleId : VSTDCCC050EC

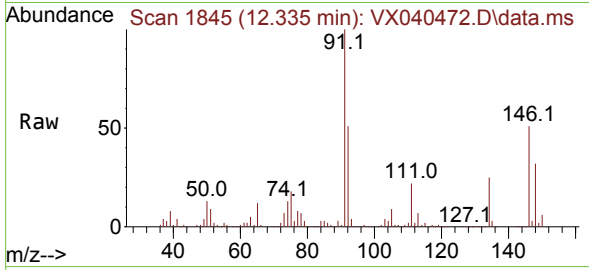

Tgt Ion: 91 Resp: 211015
 Ion Ratio Lower Upper
 91 100
 92 51.0 27.4 82.0
 134 24.0 12.6 37.8

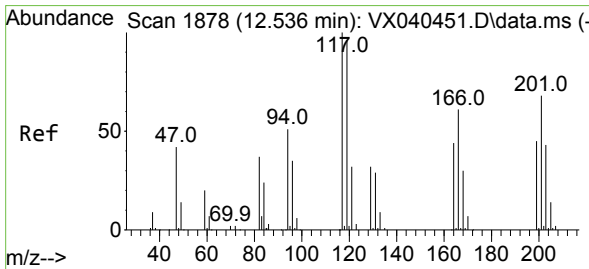
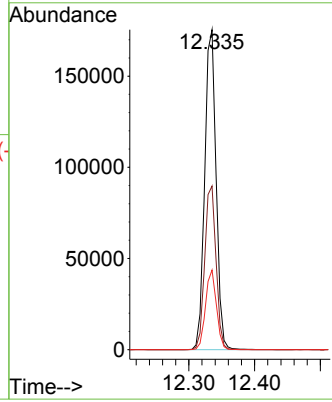
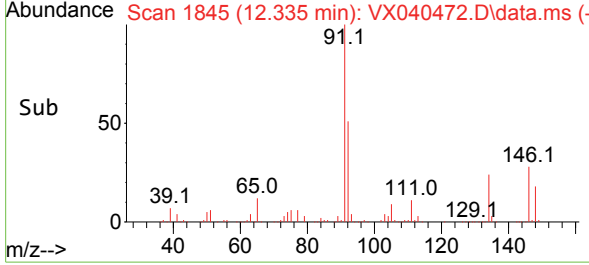

#90
 Hexachloroethane
 Concen: 51.207 ug/l
 RT: 12.536 min Scan# 1878
 Delta R.T. -0.000 min
 Lab File: VX040472.D
 Acq: 26 Feb 2024 19:44

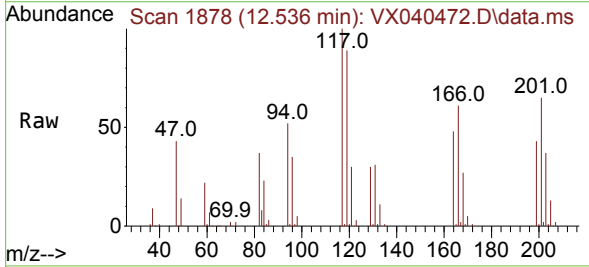

Tgt Ion: 117 Resp: 37476
 Ion Ratio Lower Upper
 117 100
 201 69.0 32.9 98.6

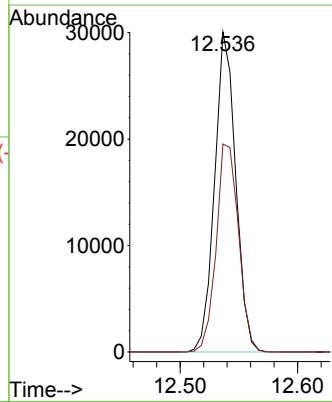
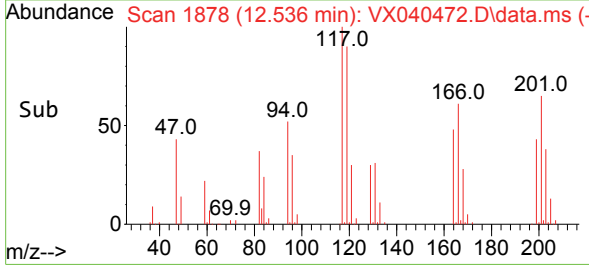

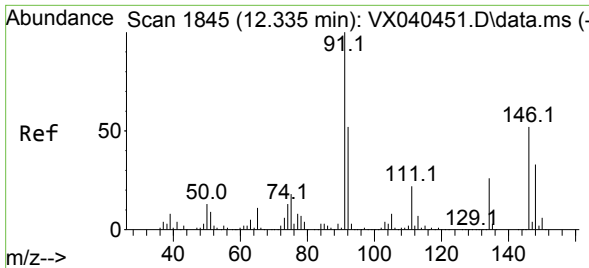

#91
 1,2-Dichlorobenzene
 Concen: 48.664 ug/l
 RT: 12.335 min Scan# 1845
 Delta R.T. -0.000 min
 Lab File: VX040472.D
 Acq: 26 Feb 2024 19:44

Instrument : MSVOA_X
 ClientSampleId : VSTDCCC050EC

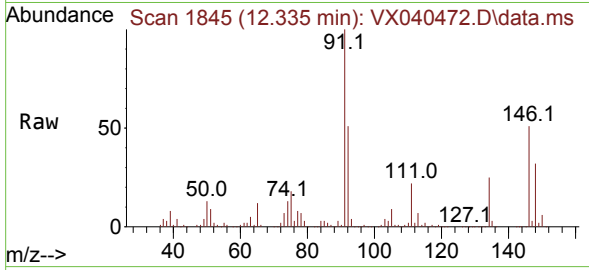

Tgt Ion:146 Resp: 110694
 Ion Ratio Lower Upper
 146 100
 111 42.8 22.4 67.0
 148 63.3 31.6 95.0

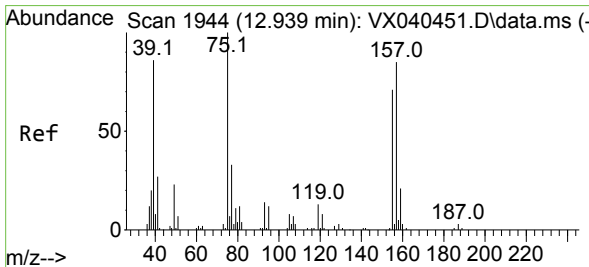
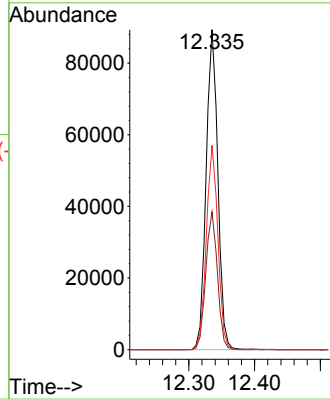
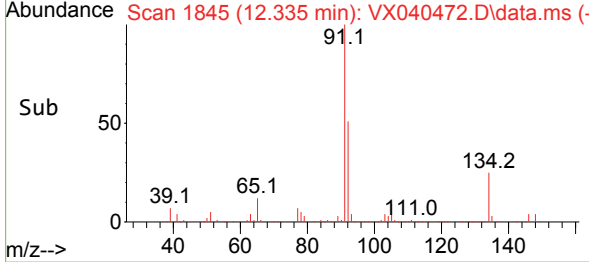

#92
 1,2-Dibromo-3-Chloropropane
 Concen: 53.389 ug/l
 RT: 12.945 min Scan# 1945
 Delta R.T. 0.006 min
 Lab File: VX040472.D
 Acq: 26 Feb 2024 19:44

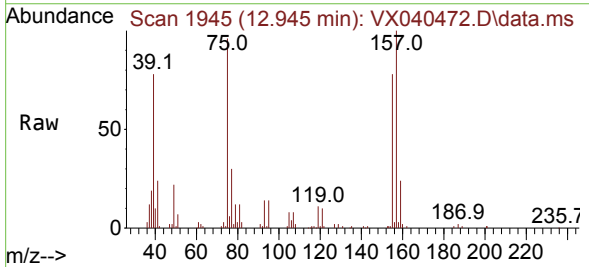

Tgt Ion: 75 Resp: 22797
 Ion Ratio Lower Upper
 75 100
 155 73.4 36.1 108.5
 157 92.8 44.9 134.7

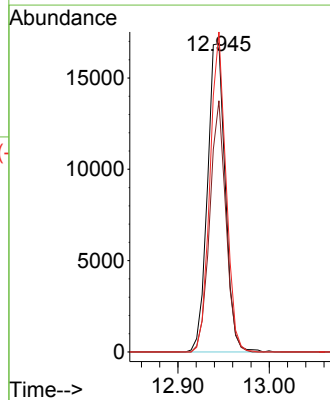
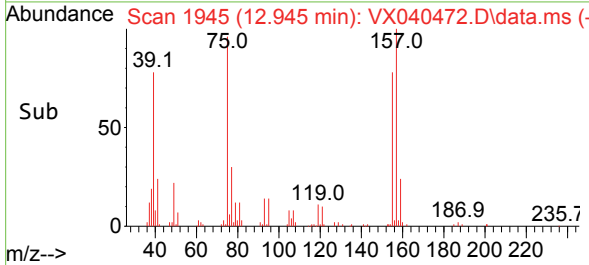

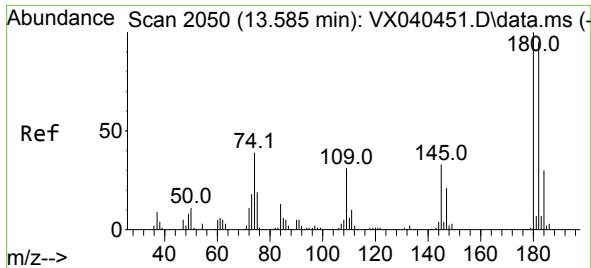

#93
 1,2,4-Trichlorobenzene
 Concen: 47.976 ug/l
 RT: 13.585 min Scan# 2050
 Delta R.T. -0.000 min
 Lab File: VX040472.D
 Acq: 26 Feb 2024 19:44

Instrument : MSVOA_X
 ClientSampleId : VSTDCCC050EC

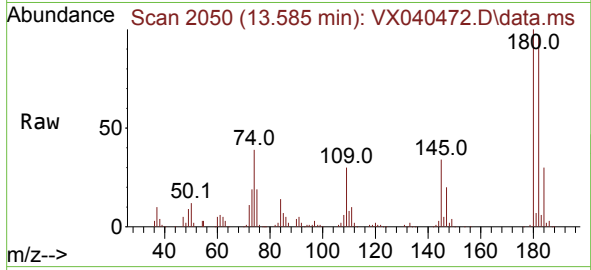

Tgt Ion:180 Resp: 71220
 Ion Ratio Lower Upper
 180 100
 182 97.0 48.3 144.8
 145 32.3 18.0 54.0

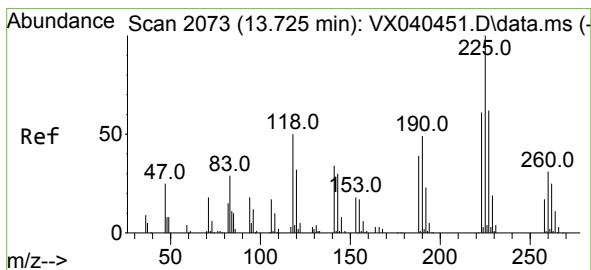
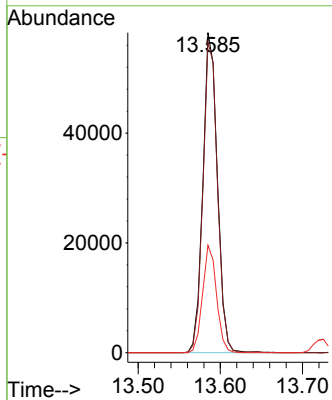
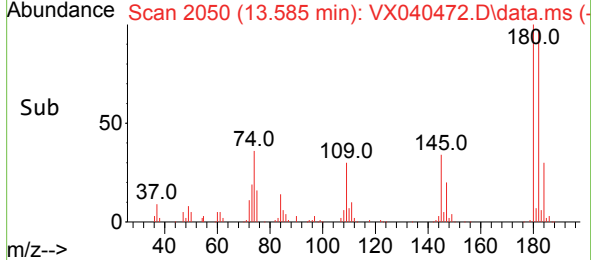

#94
 Hexachlorobutadiene
 Concen: 46.131 ug/l
 RT: 13.725 min Scan# 2073
 Delta R.T. -0.000 min
 Lab File: VX040472.D
 Acq: 26 Feb 2024 19:44

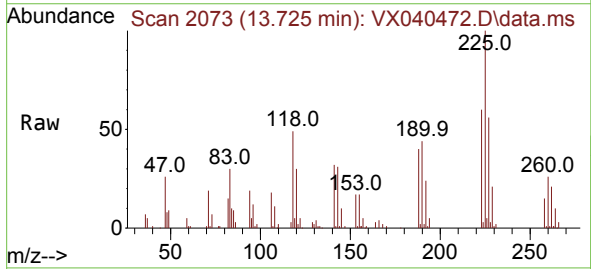

Tgt Ion:225 Resp: 27988
 Ion Ratio Lower Upper
 225 100
 223 60.9 31.1 93.2
 227 61.2 32.5 97.5

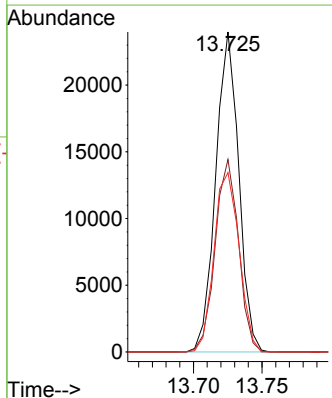
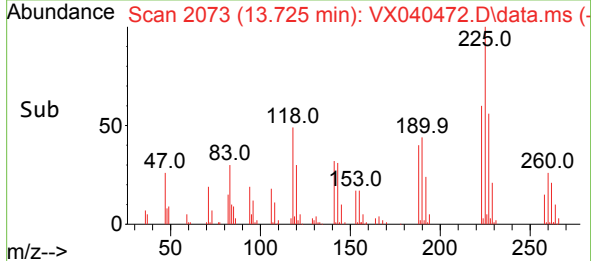

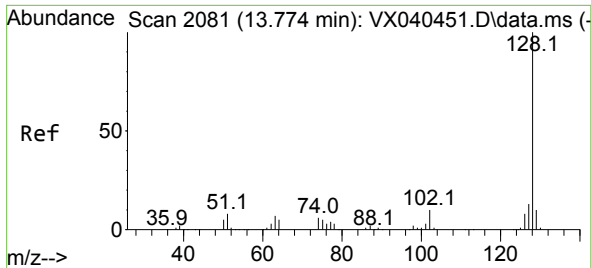

#95
 Naphthalene
 Concen: 50.961 ug/l
 RT: 13.774 min Scan# 2081
 Delta R.T. -0.000 min
 Lab File: VX040472.D
 Acq: 26 Feb 2024 19:44

Instrument :
 MSVOA_X
 ClientSampleId :
 VSTDCCC050EC

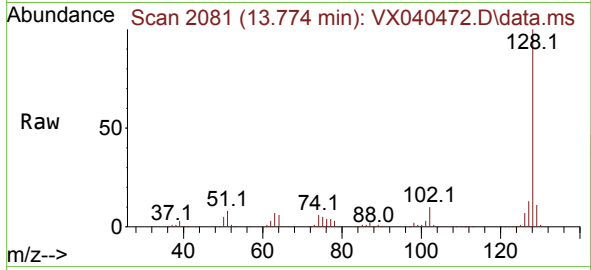

Tgt Ion:128 Resp: 241756
 Ion Ratio Lower Upper
 128 100
 127 12.7 10.3 15.5
 129 10.7 8.8 13.2

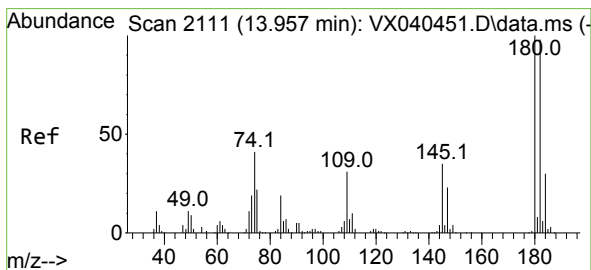
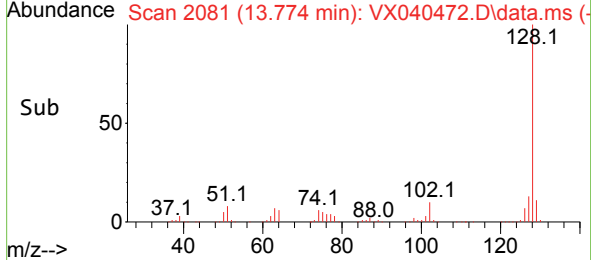
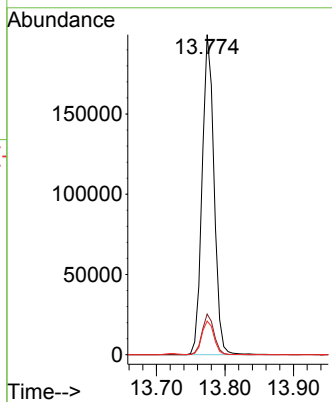

#96
 1,2,3-Trichlorobenzene
 Concen: 49.579 ug/l
 RT: 13.963 min Scan# 2112
 Delta R.T. 0.006 min
 Lab File: VX040472.D
 Acq: 26 Feb 2024 19:44

Tgt Ion:180 Resp: 69963
 Ion Ratio Lower Upper
 180 100
 182 95.7 46.9 140.6
 145 33.5 17.8 53.5

