

Data Path : Z:\voasrv\HPCHEM1\MSVOA_X\Data\VX022825\
 Data File : VX045071.D
 Acq On : 28 Feb 2025 03:00
 Operator : JC/MD
 Sample : VSTDICCC050
 Misc : 5.0mL/MSVOA_X/WATER
 ALS Vial : 20 Sample Multiplier: 1

Instrument :
 MSVOA_X
 ClientSampleId :
 VSTDICCC050

Quant Time: Feb 28 05:34:27 2025
 Quant Method : Z:\voasrv\HPCHEM1\MSVOA_X\Method\82X022825W.M
 Quant Title : SW846 8260
 QLast Update : Fri Feb 28 05:28:02 2025
 Response via : Initial Calibration

Compound	R.T.	QIon	Response	Conc	Units	Dev(Min)
Internal Standards						
1) Pentafluorobenzene	5.550	168	103235	50.000	ug/l	0.00
34) 1,4-Difluorobenzene	6.757	114	186358	50.000	ug/l	0.00
63) Chlorobenzene-d5	10.049	117	162079	50.000	ug/l	0.00
72) 1,4-Dichlorobenzene-d4	12.018	152	71264	50.000	ug/l	0.00
System Monitoring Compounds						
33) 1,2-Dichloroethane-d4	5.952	65	78159	51.250	ug/l	0.00
Spiked Amount	50.000	Range	74 - 125	Recovery	=	102.500%
35) Dibromofluoromethane	5.385	113	61323	50.346	ug/l	0.00
Spiked Amount	50.000	Range	75 - 124	Recovery	=	100.700%
50) Toluene-d8	8.647	98	225493	49.449	ug/l	0.00
Spiked Amount	50.000	Range	86 - 113	Recovery	=	98.900%
62) 4-Bromofluorobenzene	11.079	95	74945	49.212	ug/l	0.00
Spiked Amount	50.000	Range	77 - 121	Recovery	=	98.420%
Target Compounds						
						Qvalue
2) Dichlorodifluoromethane	1.166	85	64743	45.502	ug/l	100
3) Chloromethane	1.307	50	77729	44.894	ug/l	100
4) Vinyl Chloride	1.374	62	78524	46.434	ug/l	100
5) Bromomethane	1.593	94	30169	57.066	ug/l	100
6) Chloroethane	1.660	64	38461	59.750	ug/l	100
7) Trichlorofluoromethane	1.868	101	108411	50.047	ug/l	100
8) Diethyl Ether	2.136	74	40001	50.814	ug/l	100
9) 1,1,2-Trichlorotrifluo...	2.313	101	61312	47.399	ug/l	100
10) Methyl Iodide	2.441	142	79357	47.854	ug/l	100
11) Tert butyl alcohol	2.983	59	69139	247.496	ug/l	100
12) 1,1-Dichloroethene	2.307	96	64327	48.434	ug/l	100
13) Acrolein	2.233	56	89603	296.189	ug/l	100
14) Allyl chloride	2.654	41	114313	47.875	ug/l	100
15) Acrylonitrile	3.062	53	211455	278.519	ug/l	100
16) Acetone	2.386	43	181429	289.130	ug/l	100
17) Carbon Disulfide	2.502	76	171353	47.419	ug/l	100
18) Methyl Acetate	2.703	43	89508	47.359	ug/l	100
19) Methyl tert-butyl Ether	3.117	73	215043	50.642	ug/l	100
20) Methylene Chloride	2.782	84	72081	48.500	ug/l	100
21) trans-1,2-Dichloroethene	3.087	96	65093	49.832	ug/l	100
22) Diisopropyl ether	3.764	45	236563	51.816	ug/l	100
23) Vinyl Acetate	3.721	43	1018631	271.773	ug/l	100
24) 1,1-Dichloroethane	3.605	63	128235	50.270	ug/l	100
25) 2-Butanone	4.562	43	298785	295.330	ug/l	100
26) 2,2-Dichloropropane	4.471	77	61631	32.498	ug/l	100
27) cis-1,2-Dichloroethene	4.483	96	78657	49.955	ug/l	100
28) Bromochloromethane	4.898	49	62299	50.643	ug/l	100
29) Tetrahydrofuran	5.007	42	192607	287.345	ug/l	100
30) Chloroform	5.087	83	128581	51.532	ug/l	100
31) Cyclohexane	5.464	56	114333	48.836	ug/l	100
32) 1,1,1-Trichloroethane	5.379	97	105671	50.306	ug/l	100
36) 1,1-Dichloropropene	5.690	75	87338	49.861	ug/l	100
37) Ethyl Acetate	4.715	43	112892	56.641	ug/l	100
38) Carbon Tetrachloride	5.672	117	87123	50.593	ug/l	100
39) Methylcyclohexane	7.373	83	108974	48.715	ug/l	100
40) Benzene	6.031	78	278802	50.925	ug/l	100

Data Path : Z:\voasrv\HPCHEM1\MSVOA_X\Data\VX022825\
 Data File : VX045071.D
 Acq On : 28 Feb 2025 03:00
 Operator : JC/MD
 Sample : VSTDICCC050
 Misc : 5.0mL/MSVOA_X/WATER
 ALS Vial : 20 Sample Multiplier: 1

Instrument :
 MSVOA_X
 ClientSampleId :
 VSTDICCC050

Quant Time: Feb 28 05:34:27 2025
 Quant Method : Z:\voasrv\HPCHEM1\MSVOA_X\Method\82X022825W.M
 Quant Title : SW846 8260
 QLast Update : Fri Feb 28 05:28:02 2025
 Response via : Initial Calibration

Compound	R.T.	QIon	Response	Conc	Units	Dev(Min)
41) Methacrylonitrile	4.922	41	63454	59.598	ug/l	100
42) 1,2-Dichloroethane	6.080	62	98340	55.428	ug/l	100
43) Isopropyl Acetate	6.342	43	173045	54.544	ug/l	100
44) Trichloroethene	7.123	130	63513	50.756	ug/l	100
45) 1,2-Dichloropropane	7.428	63	69128	50.808	ug/l	100
46) Dibromomethane	7.580	93	50143	52.757	ug/l	100
47) Bromodichloromethane	7.818	83	97729	53.153	ug/l	100
48) Methyl methacrylate	7.690	41	86231	57.256	ug/l	100
49) 1,4-Dioxane	7.659	88	35053	1095.003	ug/l	100
51) 4-Methyl-2-Pentanone	8.574	43	568737	292.570	ug/l	100
52) Toluene	8.714	92	167431	51.505	ug/l	100
53) t-1,3-Dichloropropene	8.976	75	87373	48.078	ug/l	100
54) cis-1,3-Dichloropropene	8.366	75	99713	49.079	ug/l	100
55) 1,1,2-Trichloroethane	9.147	97	66379	52.724	ug/l	100
56) Ethyl methacrylate	9.116	69	106157	52.724	ug/l	100
57) 1,3-Dichloropropane	9.305	76	115488	52.594	ug/l	100
58) 2-Chloroethyl Vinyl ether	8.238	63	264555	267.612	ug/l	100
59) 2-Hexanone	9.427	43	416984	297.362	ug/l	100
60) Dibromochloromethane	9.519	129	71569	53.284	ug/l	100
61) 1,2-Dibromoethane	9.604	107	66312	52.217	ug/l	100
64) Tetrachloroethene	9.269	164	52531	51.021	ug/l	100
65) Chlorobenzene	10.079	112	176922	50.853	ug/l	100
66) 1,1,1,2-Tetrachloroethane	10.159	131	57642	51.402	ug/l	100
67) Ethyl Benzene	10.189	91	316427	51.431	ug/l	100
68) m/p-Xylenes	10.299	106	234554	103.515	ug/l	100
69) o-Xylene	10.640	106	114440	50.341	ug/l	100
70) Styrene	10.653	104	191406	52.387	ug/l	100
71) Bromoform	10.799	173	44730	53.645	ug/l #	100
73) Isopropylbenzene	10.963	105	294694	51.167	ug/l	100
74) N-amyl acetate	10.842	43	140869	53.881	ug/l	100
75) 1,1,2,2-Tetrachloroethane	11.213	83	101089	50.945	ug/l	100
76) 1,2,3-Trichloropropane	11.238	75	103161	64.894	ug/l	86
77) Bromobenzene	11.195	156	66904	51.173	ug/l	100
78) n-propylbenzene	11.305	91	342399	51.546	ug/l	100
79) 2-Chlorotoluene	11.360	91	204484	50.154	ug/l	100
80) 1,3,5-Trimethylbenzene	11.451	105	241129	51.613	ug/l	100
81) trans-1,4-Dichloro-2-b...	11.018	75	24135	41.172	ug/l	100
82) 4-Chlorotoluene	11.451	91	230493	51.072	ug/l	100
83) tert-Butylbenzene	11.713	119	240510	50.895	ug/l	100
84) 1,2,4-Trimethylbenzene	11.750	105	240719	52.326	ug/l	100
85) sec-Butylbenzene	11.890	105	300393	51.353	ug/l	100
86) p-Isopropyltoluene	12.006	119	244031	51.964	ug/l	100
87) 1,3-Dichlorobenzene	11.969	146	118879	49.747	ug/l	100
88) 1,4-Dichlorobenzene	12.036	146	120217	49.694	ug/l	100
89) n-Butylbenzene	12.329	91	214685	52.006	ug/l	100
90) Hexachloroethane	12.536	117	43086	49.188	ug/l	100
91) 1,2-Dichlorobenzene	12.335	146	118896	50.557	ug/l	100
92) 1,2-Dibromo-3-Chloropr...	12.939	75	20610	56.123	ug/l	100
93) 1,2,4-Trichlorobenzene	13.585	180	71897	50.571	ug/l	100
94) Hexachlorobutadiene	13.725	225	27916	49.245	ug/l	100
95) Naphthalene	13.774	128	278086	53.700	ug/l	100
96) 1,2,3-Trichlorobenzene	13.957	180	75482	52.406	ug/l	100

Data Path : Z:\voasrv\HPCHEM1\MSVOA_X\Data\VX022825\
Data File : VX045071.D
Acq On : 28 Feb 2025 03:00
Operator : JC/MD
Sample : VSTDICCC050
Misc : 5.0mL/MSVOA_X/WATER
ALS Vial : 20 Sample Multiplier: 1

Instrument :
MSVOA_X
ClientSampleId :
VSTDICCC050

Quant Time: Feb 28 05:34:27 2025
Quant Method : Z:\voasrv\HPCHEM1\MSVOA_X\Method\82X022825W.M
Quant Title : SW846 8260
QLast Update : Fri Feb 28 05:28:02 2025
Response via : Initial Calibration

Compound	R.T.	QIon	Response	Conc	Units	Dev(Min)
----------	------	------	----------	------	-------	----------

(#) = qualifier out of range (m) = manual integration (+) = signals summed

Data Path : Z:\voasrv\HPCHEM1\MSVOA_X\Data\VX022825\
 Data File : VX045071.D
 Acq On : 28 Feb 2025 03:00
 Operator : JC/MD
 Sample : VSTDICCC050
 Misc : 5.0mL/MSVOA_X/WATER
 ALS Vial : 20 Sample Multiplier: 1

Instrument :
 MSVOA_X
 Client Sample Id :
 VSTDICCC050

Quant Time: Feb 28 05:34:27 2025
 Quant Method : Z:\voasrv\HPCHEM1\MSVOA_X\Method\82X022825W.M
 Quant Title : SW846 8260
 QLast Update : Fri Feb 28 05:28:02 2025
 Response via : Initial Calibration

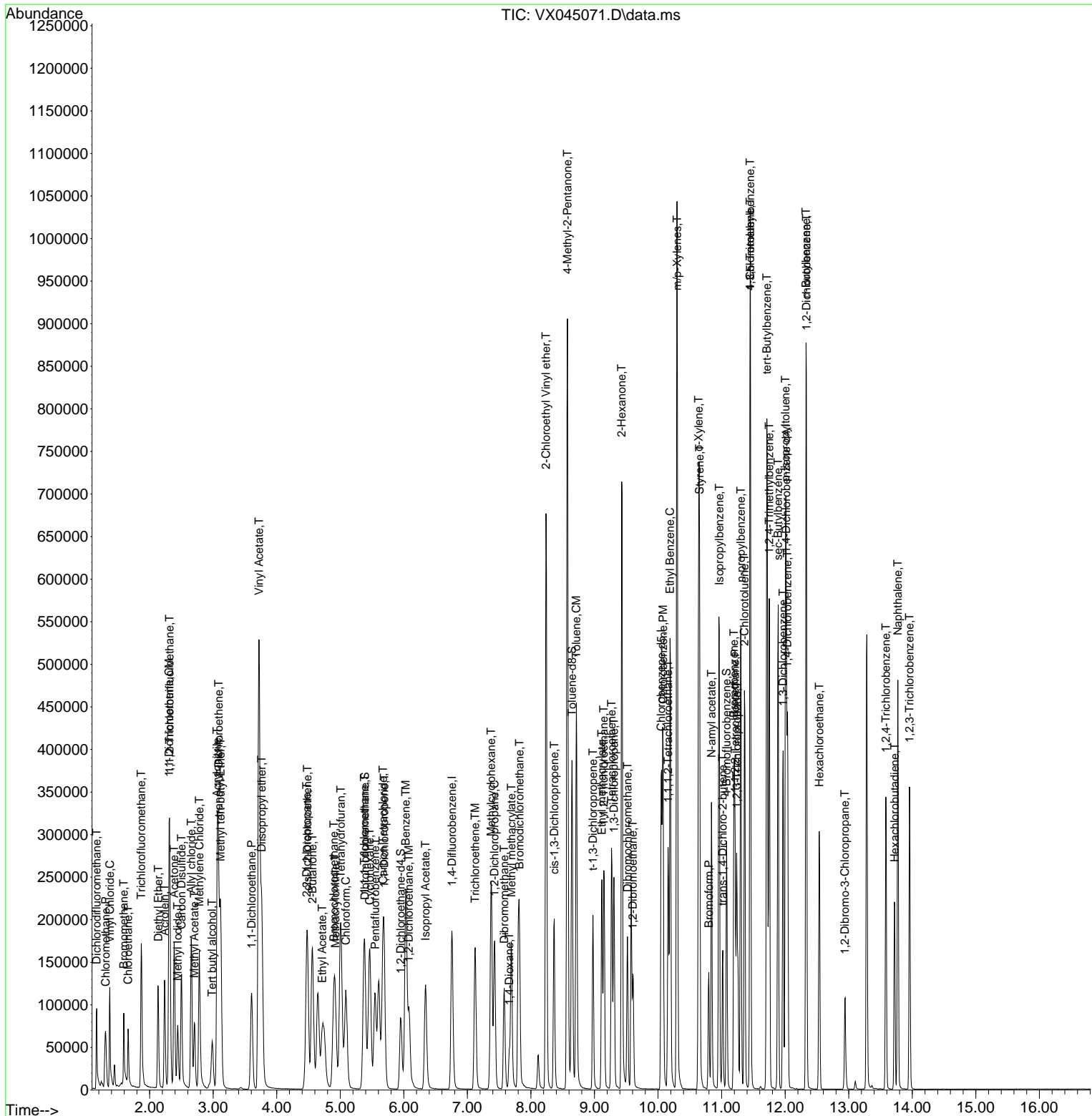

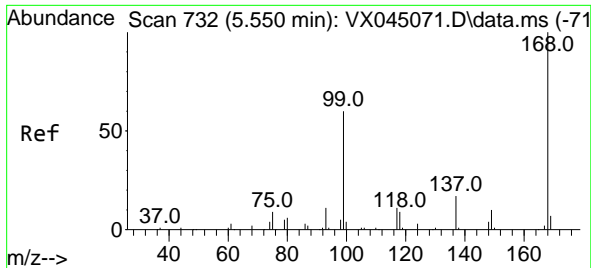

#1
 Pentafluorobenzene
 Concen: 50.000 ug/l
 RT: 5.550 min Scan# 71
 Delta R.T. -0.000 min
 Lab File: VX045071.D
 Acq: 28 Feb 2025 03:00

Instrument :
 MSVOA_X
 ClientSampleId :
 VSTDICCC050

Tgt Ion:168 Resp: 103235
 Ion Ratio Lower Upper
 168 100
 99 60.3 48.2 72.4

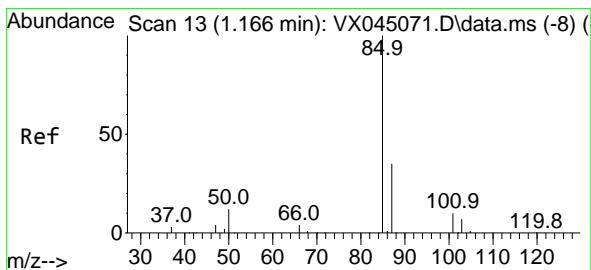
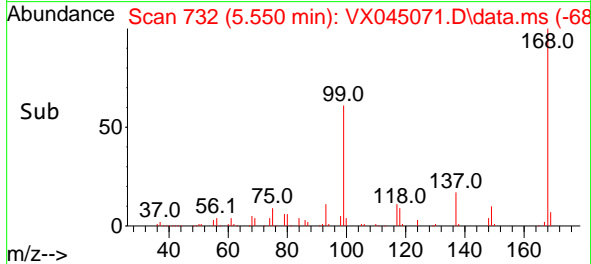
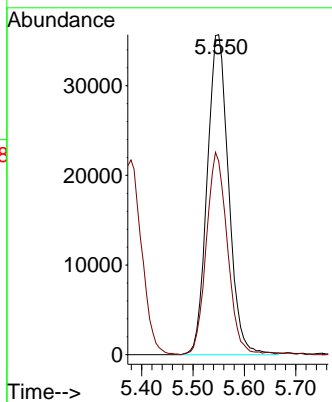
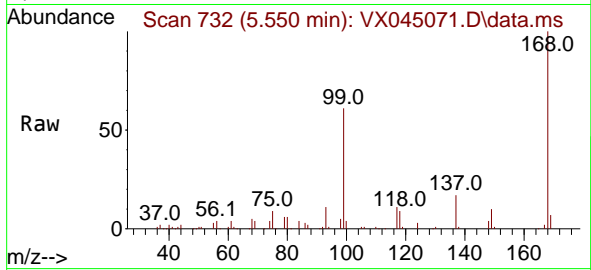

#2
 Dichlorodifluoromethane
 Concen: 45.502 ug/l
 RT: 1.166 min Scan# 13
 Delta R.T. 0.000 min
 Lab File: VX045071.D
 Acq: 28 Feb 2025 03:00

Tgt Ion: 85 Resp: 64743
 Ion Ratio Lower Upper
 85 100
 87 34.9 17.4 52.3

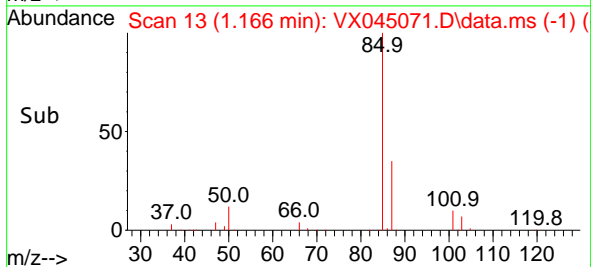
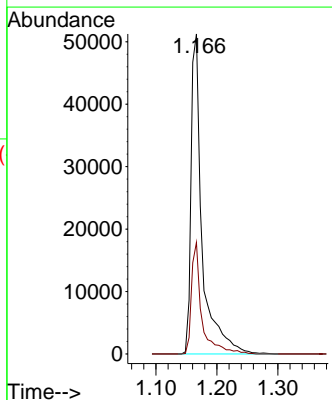
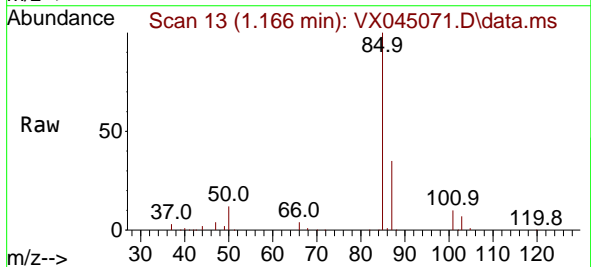

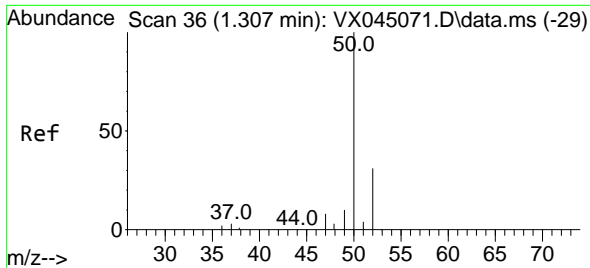

#3
 Chloromethane
 Concen: 44.894 ug/l
 RT: 1.307 min Scan# 30
 Delta R.T. 0.000 min
 Lab File: VX045071.D
 Acq: 28 Feb 2025 03:00

Instrument :
 MSVOA_X
 ClientSampleId :
 VSTDICCC050

Tgt Ion: 50 Resp: 77729
 Ion Ratio Lower Upper
 50 100
 52 31.2 25.0 37.4

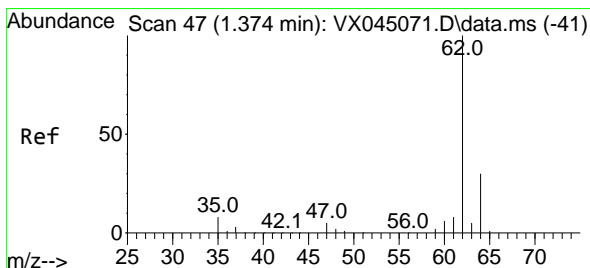
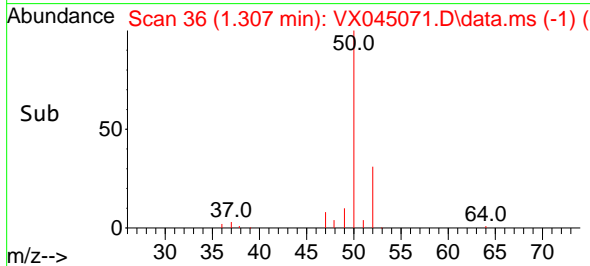
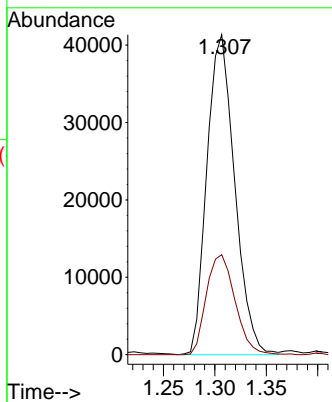
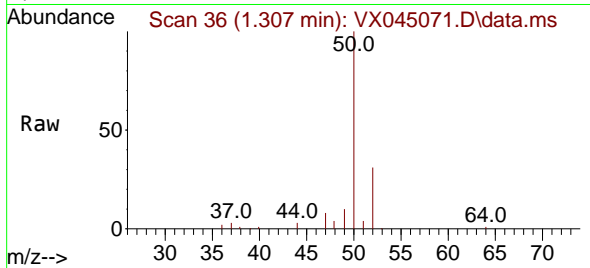

#4
 Vinyl Chloride
 Concen: 46.434 ug/l
 RT: 1.374 min Scan# 47
 Delta R.T. 0.000 min
 Lab File: VX045071.D
 Acq: 28 Feb 2025 03:00

Tgt Ion: 62 Resp: 78524
 Ion Ratio Lower Upper
 62 100
 64 30.4 24.3 36.5

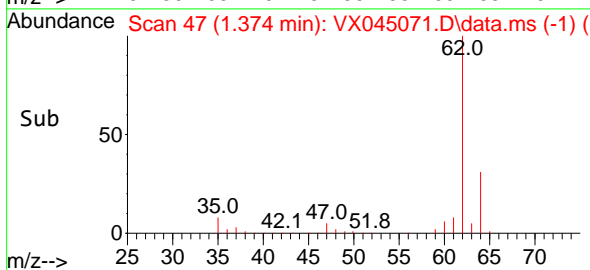
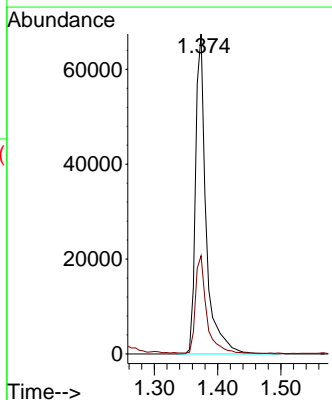
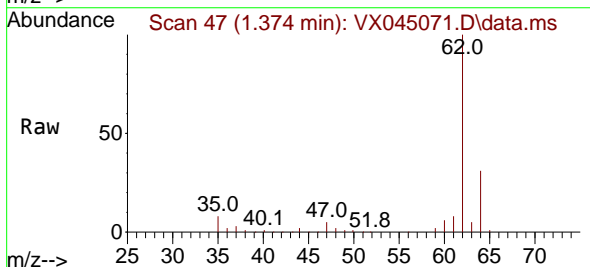

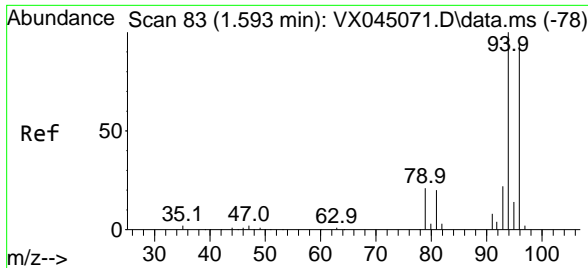

#5
 Bromomethane
 Concen: 57.066 ug/l
 RT: 1.593 min Scan# 81
 Delta R.T. 0.000 min
 Lab File: VX045071.D
 Acq: 28 Feb 2025 03:00

Instrument : MSVOA_X
 ClientSampleId : VSTDICCC050

Tgt Ion: 94 Resp: 30169
 Ion Ratio Lower Upper
 94 100
 96 93.7 75.0 112.4

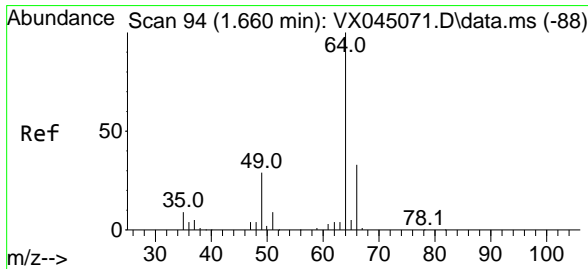
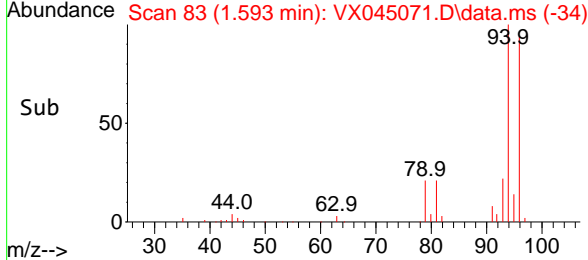
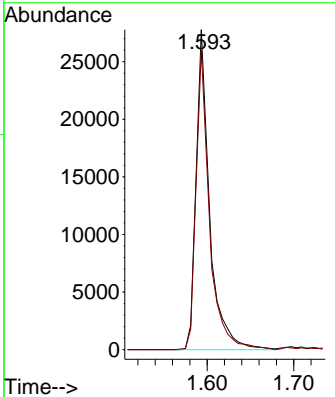
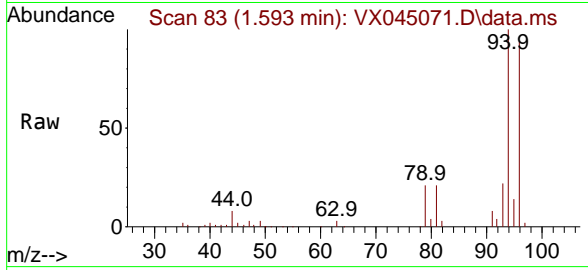

#6
 Chloroethane
 Concen: 59.750 ug/l
 RT: 1.660 min Scan# 94
 Delta R.T. 0.000 min
 Lab File: VX045071.D
 Acq: 28 Feb 2025 03:00

Tgt Ion: 64 Resp: 38461
 Ion Ratio Lower Upper
 64 100
 66 33.4 26.7 40.1

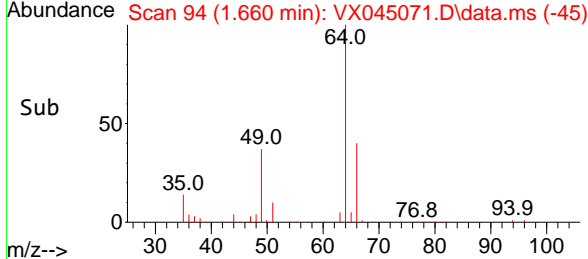
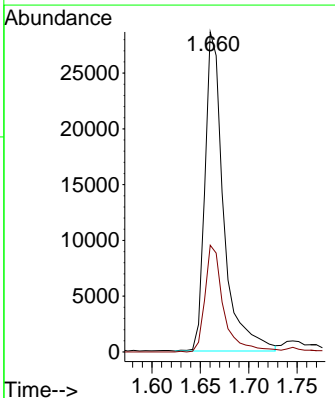
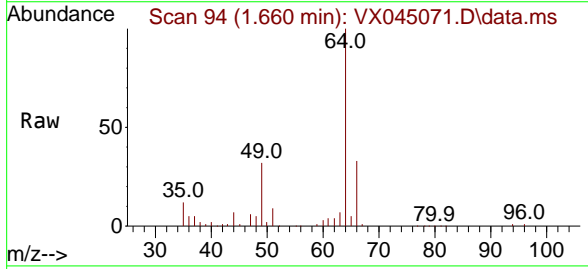

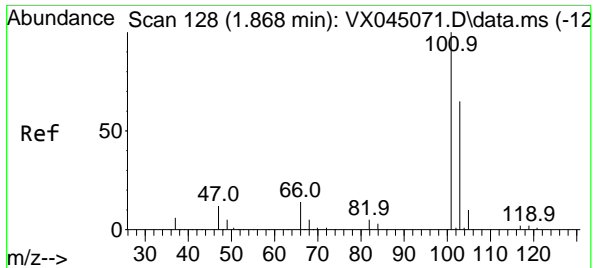

#7
 Trichlorofluoromethane
 Concen: 50.047 ug/l
 RT: 1.868 min Scan# 11
 Delta R.T. 0.000 min
 Lab File: VX045071.D
 Acq: 28 Feb 2025 03:00

Instrument :

MSVOA_X

ClientSampleId :

VSTDICCC050

Tgt Ion:101 Resp: 108411
 Ion Ratio Lower Upper
 101 100
 103 65.1 52.1 78.1

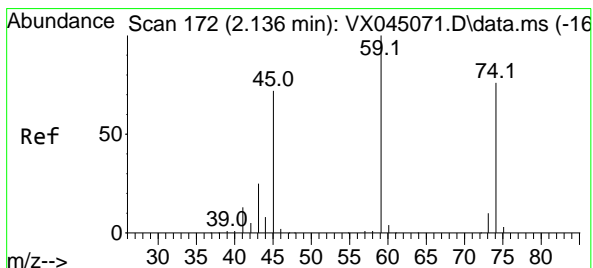
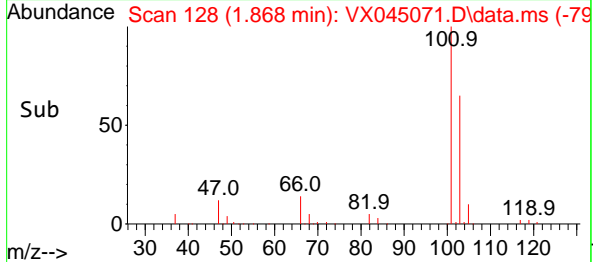
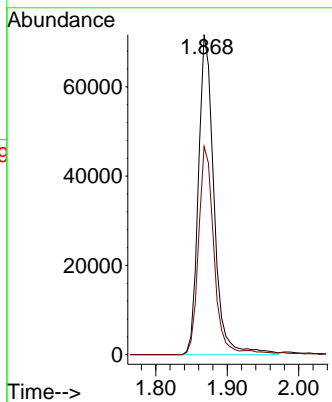
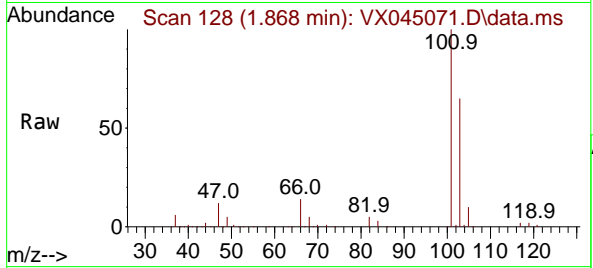

#8
 Diethyl Ether
 Concen: 50.814 ug/l
 RT: 2.136 min Scan# 172
 Delta R.T. 0.000 min
 Lab File: VX045071.D
 Acq: 28 Feb 2025 03:00

Tgt Ion: 74 Resp: 40001
 Ion Ratio Lower Upper
 74 100
 45 103.0 51.5 154.5

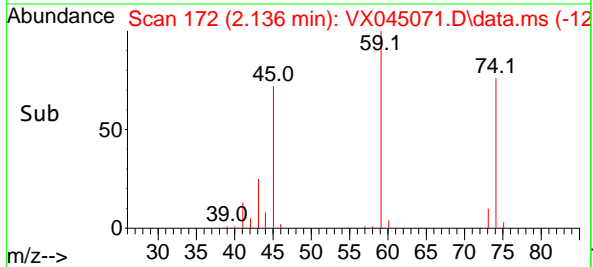
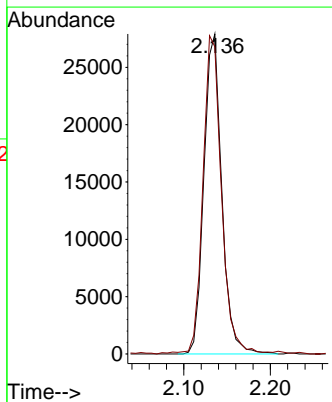
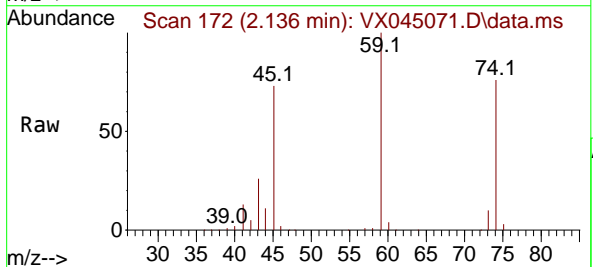

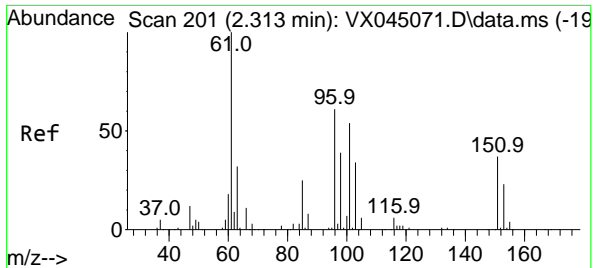

#9
 1,1,2-Trichlorotrifluoroethane
 Concen: 47.399 ug/l
 RT: 2.313 min Scan# 201
 Delta R.T. 0.000 min
 Lab File: VX045071.D
 Acq: 28 Feb 2025 03:00

Instrument : MSVOA_X
 ClientSampleId : VSTDICCC050

Tgt Ion	Resp	Lower	Upper
101	61312		
101	100		
85	45.3	36.2	54.4
151	70.5	56.4	84.6

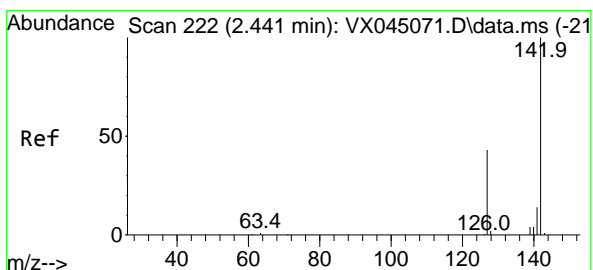
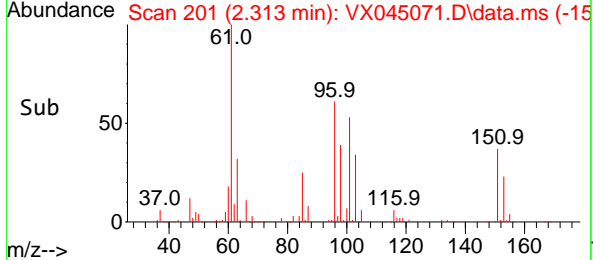
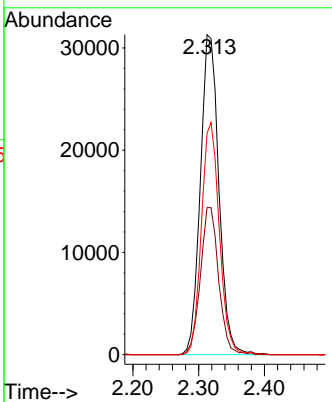
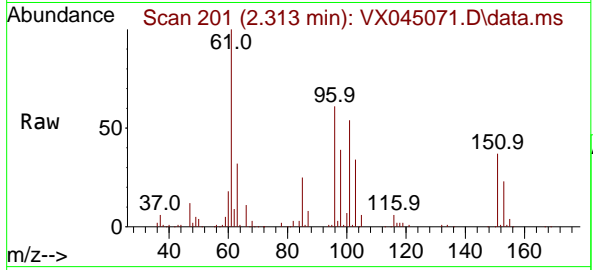

#10
 Methyl Iodide
 Concen: 47.854 ug/l
 RT: 2.441 min Scan# 222
 Delta R.T. 0.000 min
 Lab File: VX045071.D
 Acq: 28 Feb 2025 03:00

Tgt Ion	Resp	Lower	Upper
142	79357		
142	100		
127	44.3	35.4	53.2
141	14.5	11.6	17.4

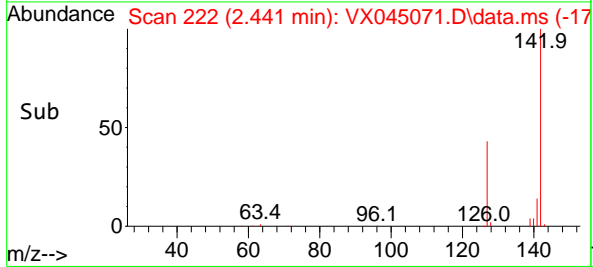
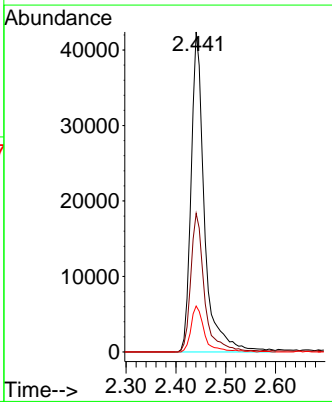
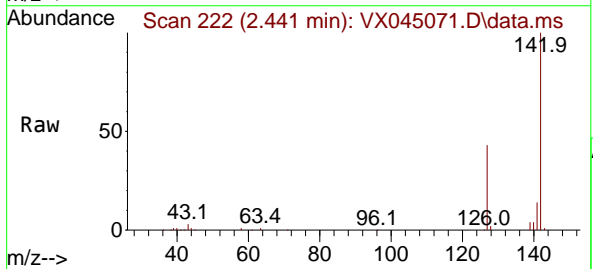

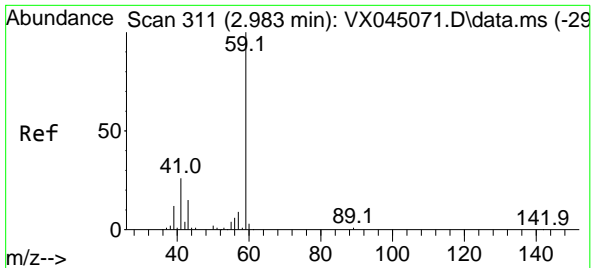

#11
 Tert butyl alcohol
 Concen: 247.496 ug/l
 RT: 2.983 min Scan# 311
 Delta R.T. 0.000 min
 Lab File: VX045071.D
 Acq: 28 Feb 2025 03:00

Instrument :
 MSVOA_X
 ClientSampleId :
 VSTDICCC050

Tgt Ion: 59 Resp: 69139
 Ion Ratio Lower Upper
 59 100
 57 9.8 7.8 11.8

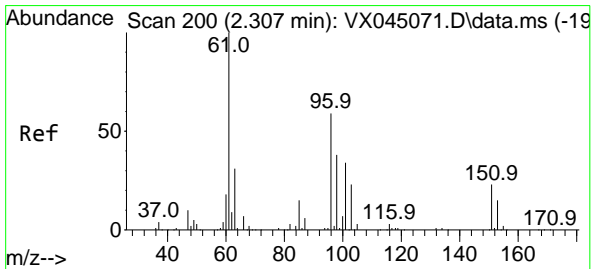
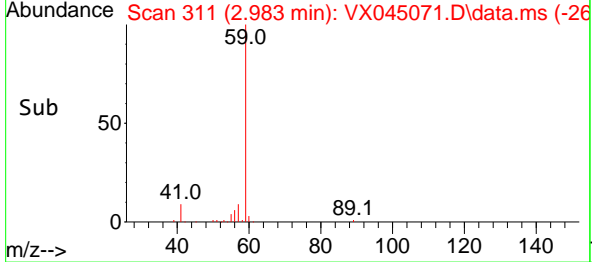
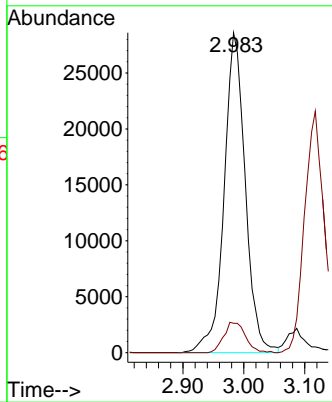
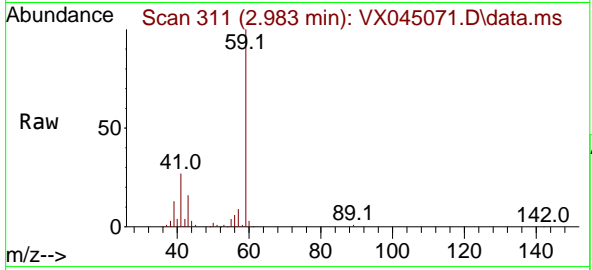

#12
 1,1-Dichloroethene
 Concen: 48.434 ug/l
 RT: 2.307 min Scan# 200
 Delta R.T. 0.000 min
 Lab File: VX045071.D
 Acq: 28 Feb 2025 03:00

Tgt Ion: 96 Resp: 64327
 Ion Ratio Lower Upper
 96 100
 61 168.3 134.6 202.0
 98 63.8 51.0 76.6

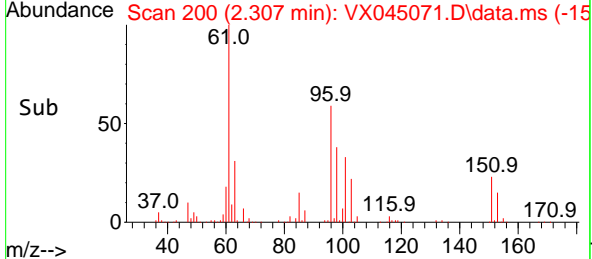
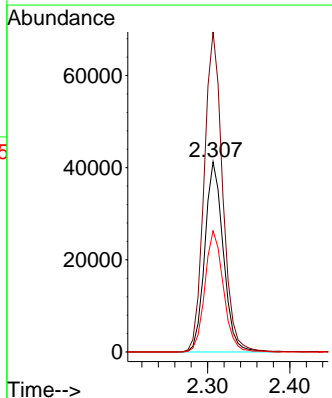
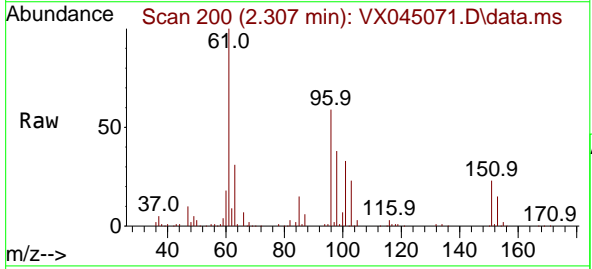

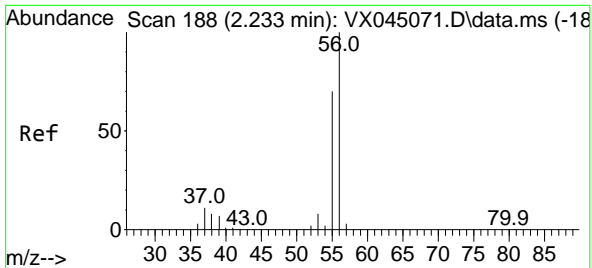

#13
 Acrolein
 Concen: 296.189 ug/l
 RT: 2.233 min Scan# 188
 Delta R.T. 0.000 min
 Lab File: VX045071.D
 Acq: 28 Feb 2025 03:00

Instrument :

MSVOA_X

ClientSampleId :

VSTDICCC050

Tgt Ion: 56 Resp: 89603
 Ion Ratio Lower Upper
 56 100
 55 70.3 56.2 84.4

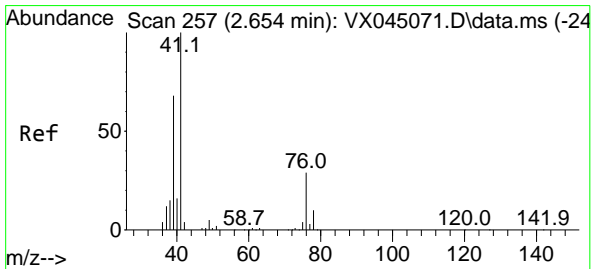
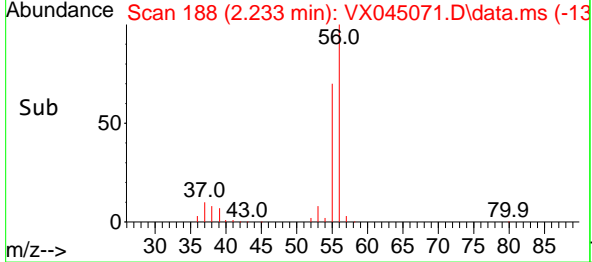
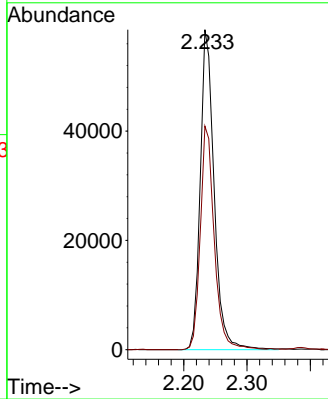
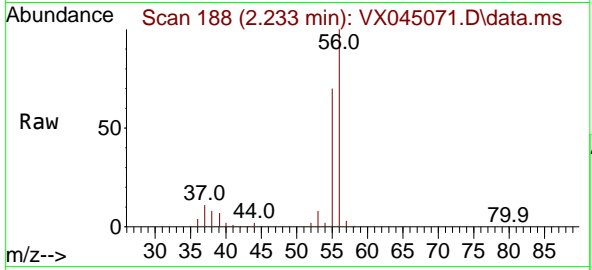

#14
 Allyl chloride
 Concen: 47.875 ug/l
 RT: 2.654 min Scan# 257
 Delta R.T. 0.000 min
 Lab File: VX045071.D
 Acq: 28 Feb 2025 03:00

Tgt Ion: 41 Resp: 114313
 Ion Ratio Lower Upper
 41 100
 39 67.3 53.8 80.8
 76 31.5 25.2 37.8

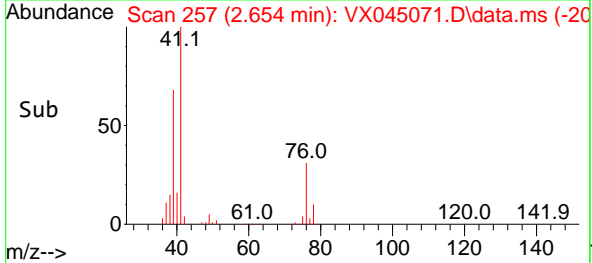
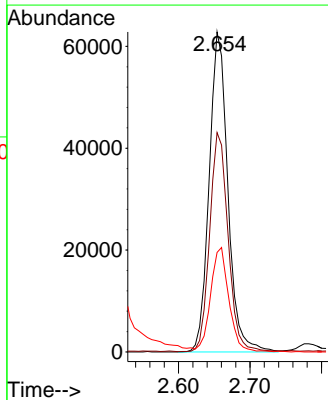
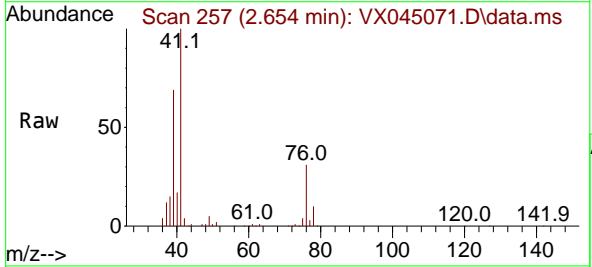

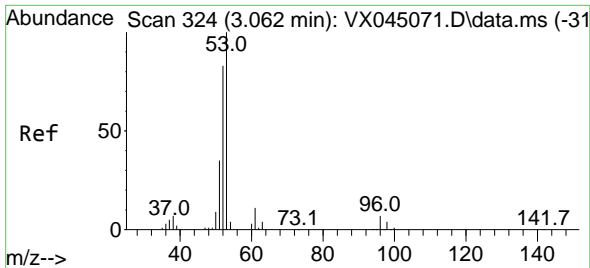

#15
 Acrylonitrile
 Concen: 278.519 ug/l
 RT: 3.062 min Scan# 31
 Delta R.T. 0.000 min
 Lab File: VX045071.D
 Acq: 28 Feb 2025 03:00

Instrument : MSVOA_X
 ClientSampleId : VSTDICCC050

Tgt Ion: 53 Resp: 211455

Ion	Ratio	Lower	Upper
53	100		
52	82.7	66.2	99.2
51	36.2	29.0	43.4

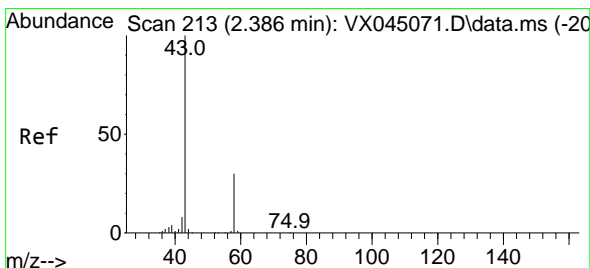
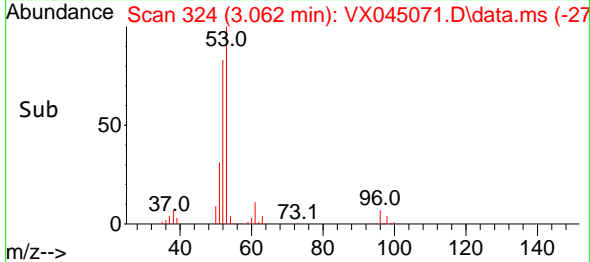
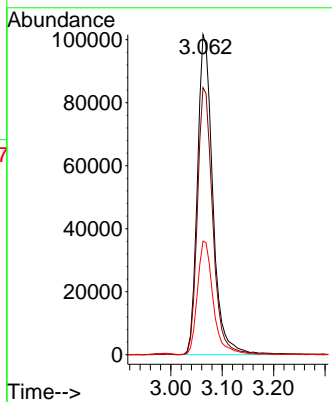
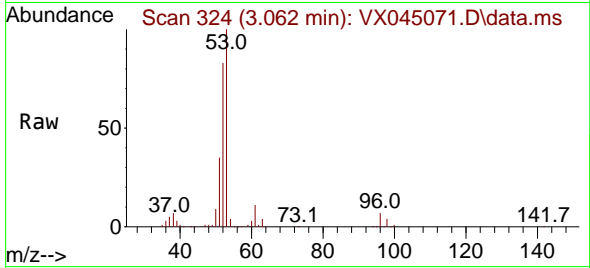

#16
 Acetone
 Concen: 289.130 ug/l
 RT: 2.386 min Scan# 213
 Delta R.T. 0.000 min
 Lab File: VX045071.D
 Acq: 28 Feb 2025 03:00

Tgt Ion: 43 Resp: 181429

Ion	Ratio	Lower	Upper
43	100		
58	30.3	24.2	36.4

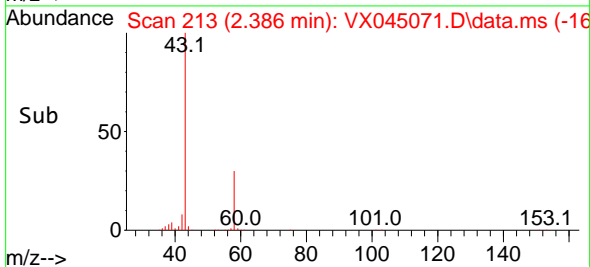
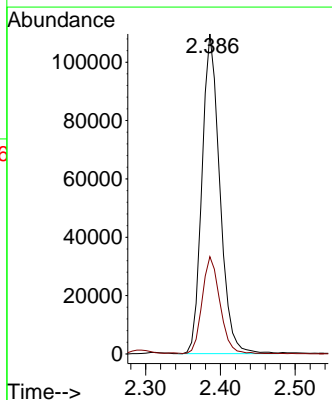
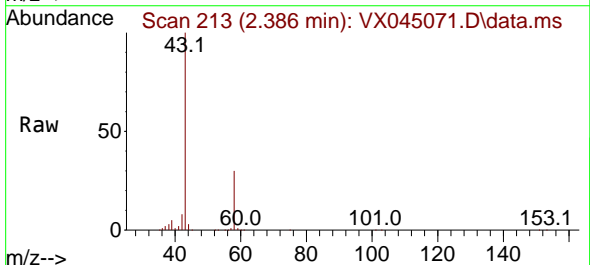

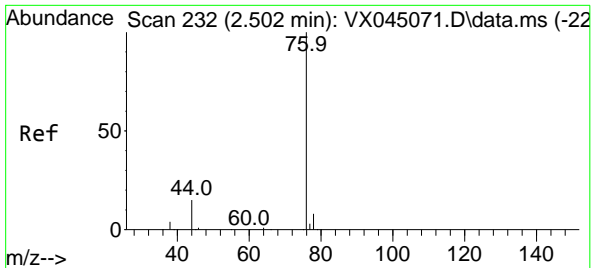

#17
 Carbon Disulfide
 Concen: 47.419 ug/l
 RT: 2.502 min Scan# 211
 Delta R.T. 0.000 min
 Lab File: VX045071.D
 Acq: 28 Feb 2025 03:00

Instrument : MSVOA_X
 ClientSampleId : VSTDICCC050

Tgt Ion: 76 Resp: 171353
 Ion Ratio Lower Upper
 76 100
 78 8.2 6.6 9.8

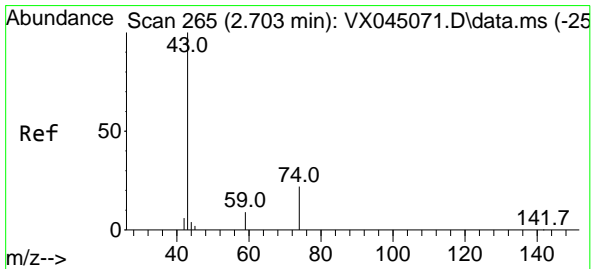
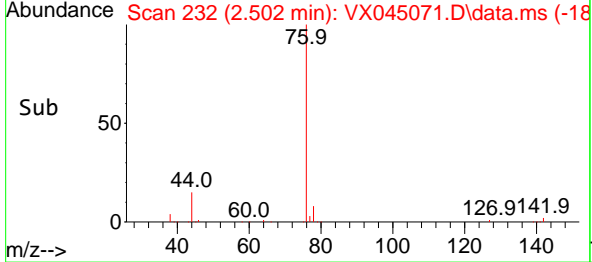
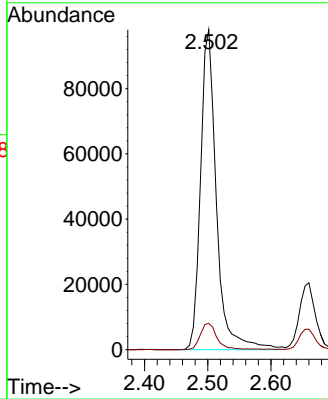
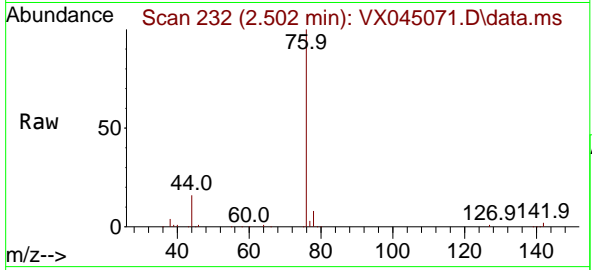

#18
 Methyl Acetate
 Concen: 47.359 ug/l
 RT: 2.703 min Scan# 265
 Delta R.T. 0.000 min
 Lab File: VX045071.D
 Acq: 28 Feb 2025 03:00

Tgt Ion: 43 Resp: 89508
 Ion Ratio Lower Upper
 43 100
 74 21.8 17.4 26.2

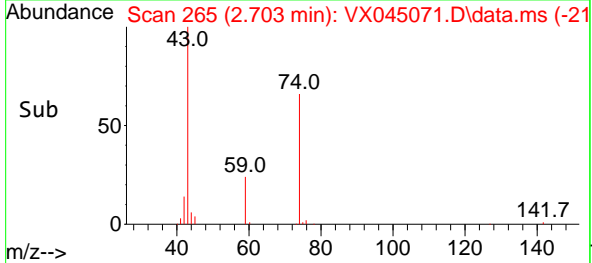
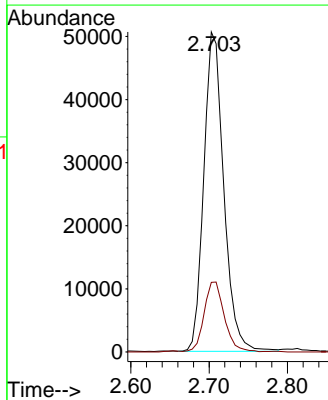
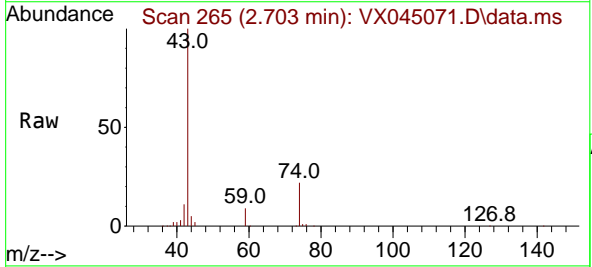

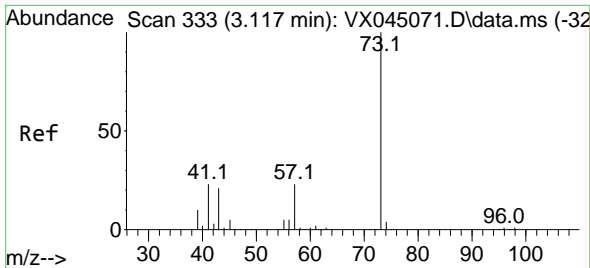

#19
 Methyl tert-butyl Ether
 Concen: 50.642 ug/l
 RT: 3.117 min Scan# 311
 Delta R.T. 0.000 min
 Lab File: VX045071.D
 Acq: 28 Feb 2025 03:00

Instrument : MSVOA_X
 ClientSampleId : VSTDICCC050

Tgt Ion: 73 Resp: 215043
 Ion Ratio Lower Upper
 73 100
 57 23.1 18.5 27.7

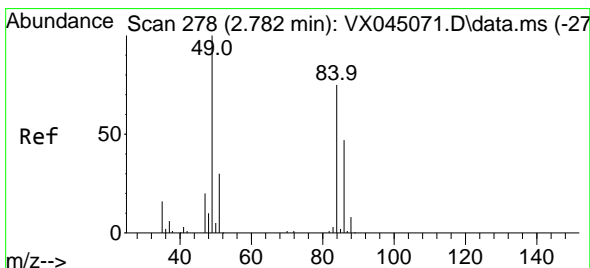
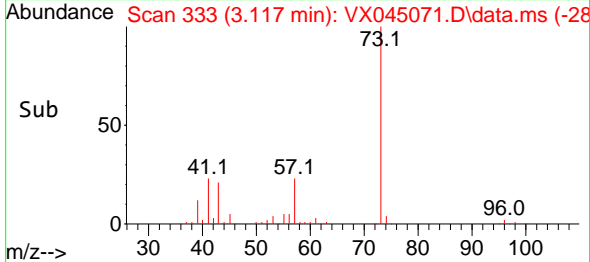
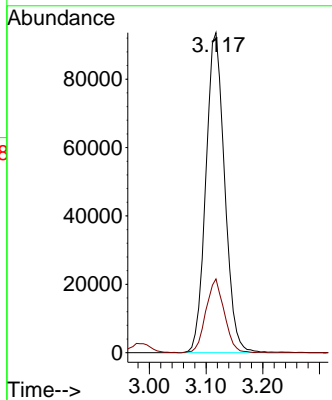
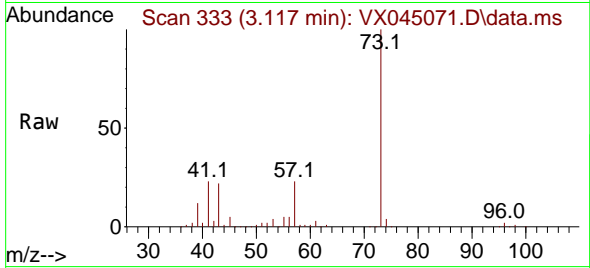

#20
 Methylene Chloride
 Concen: 48.500 ug/l
 RT: 2.782 min Scan# 278
 Delta R.T. 0.000 min
 Lab File: VX045071.D
 Acq: 28 Feb 2025 03:00

Tgt Ion: 84 Resp: 72081
 Ion Ratio Lower Upper
 84 100
 49 133.1 106.5 159.7
 51 40.1 32.1 48.1
 86 62.5 50.0 75.0

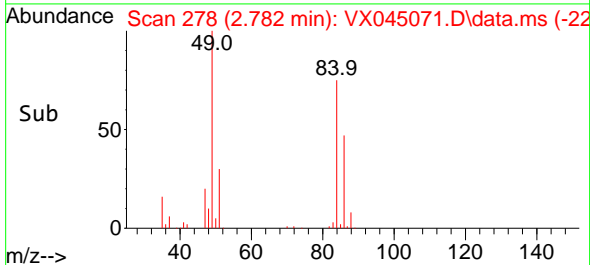
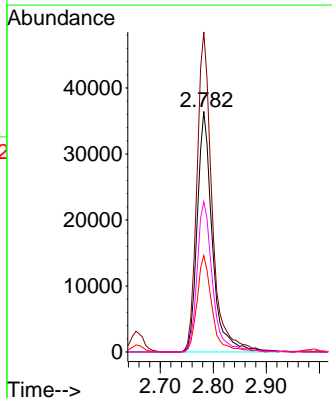
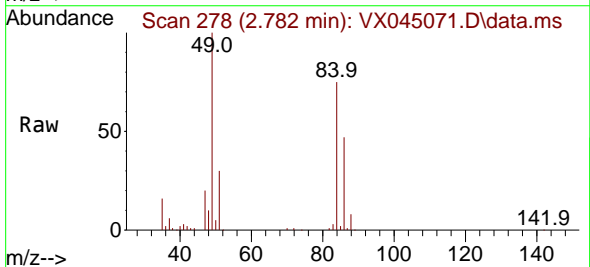

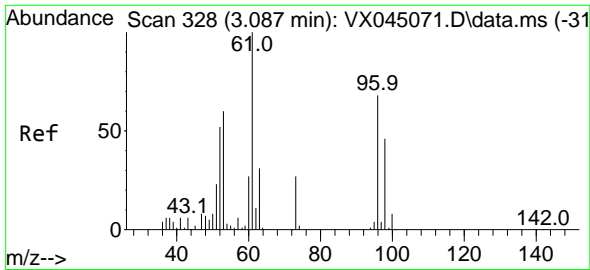

#21
 trans-1,2-Dichloroethene
 Concen: 49.832 ug/l
 RT: 3.087 min Scan# 31
 Delta R.T. 0.000 min
 Lab File: VX045071.D
 Acq: 28 Feb 2025 03:00

Instrument : MSVOA_X
 ClientSampleId : VSTDICCC050

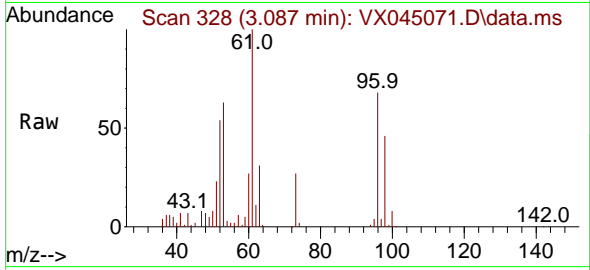

Tgt Ion: 96 Resp: 65093
 Ion Ratio Lower Upper
 96 100
 61 146.2 117.0 175.4
 98 66.8 53.4 80.2

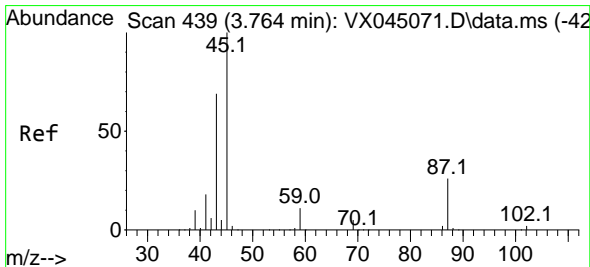
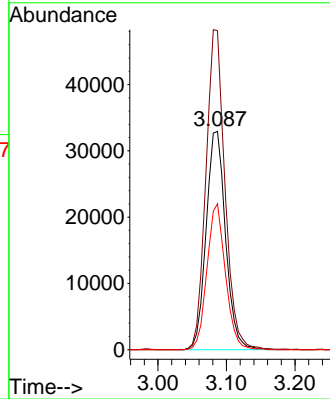
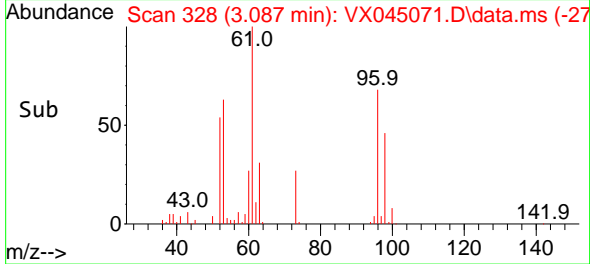

#22
 Diisopropyl ether
 Concen: 51.816 ug/l
 RT: 3.764 min Scan# 439
 Delta R.T. 0.000 min
 Lab File: VX045071.D
 Acq: 28 Feb 2025 03:00

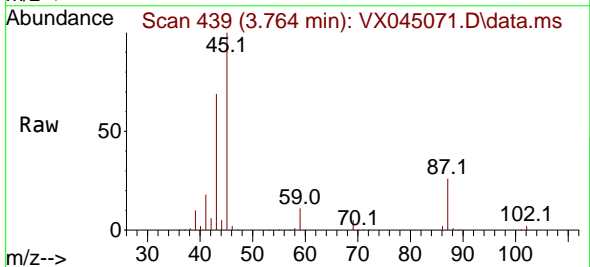

Tgt Ion: 45 Resp: 236563
 Ion Ratio Lower Upper
 45 100
 43 68.6 54.9 82.3
 87 26.2 21.0 31.4
 59 10.9 8.7 13.1

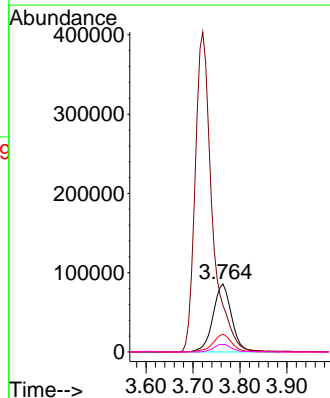
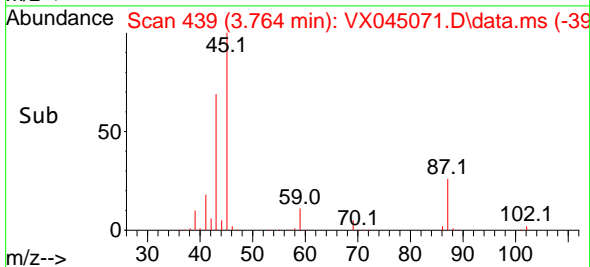

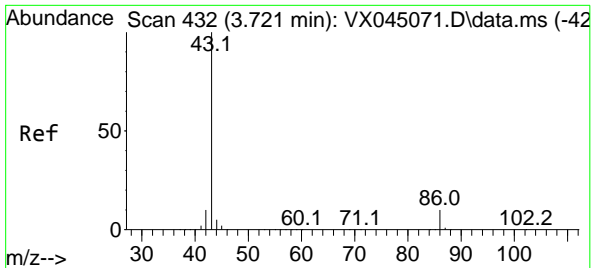

#23
 Vinyl Acetate
 Concen: 271.773 ug/l
 RT: 3.721 min Scan# 413
 Delta R.T. 0.000 min
 Lab File: VX045071.D
 Acq: 28 Feb 2025 03:00

Instrument : MSVOA_X
 ClientSampleId : VSTDICCC050

Tgt Ion: 43 Resp: 1018631
 Ion Ratio Lower Upper
 43 100
 86 10.1 8.1 12.1

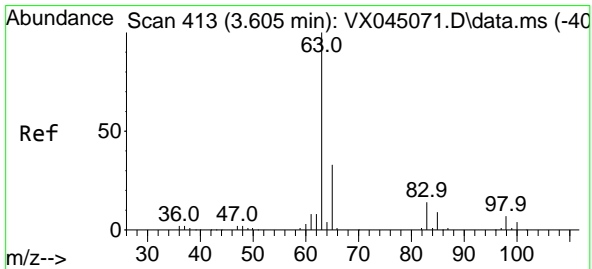
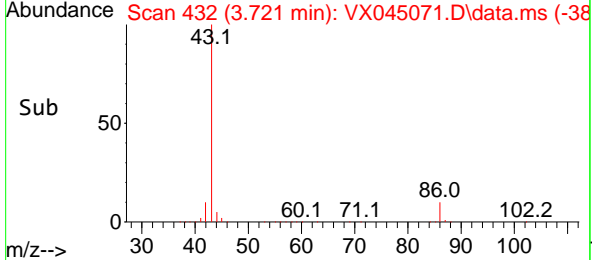
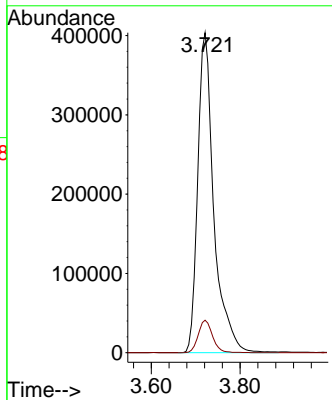
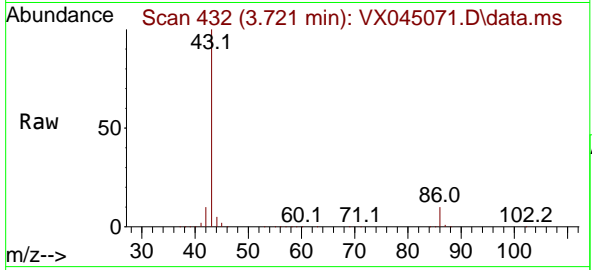

#24
 1,1-Dichloroethane
 Concen: 50.270 ug/l
 RT: 3.605 min Scan# 413
 Delta R.T. 0.000 min
 Lab File: VX045071.D
 Acq: 28 Feb 2025 03:00

Tgt Ion: 63 Resp: 128235
 Ion Ratio Lower Upper
 63 100
 98 6.8 3.4 10.2
 100 4.3 2.1 6.5

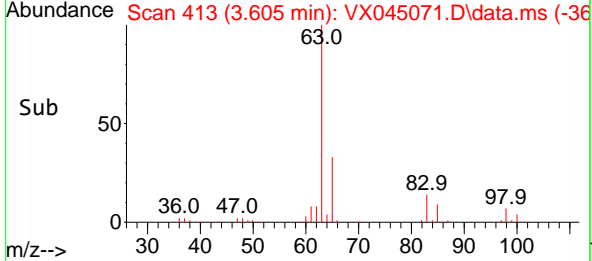
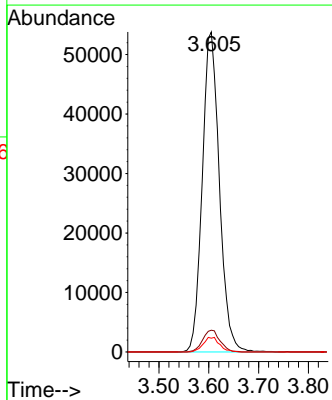
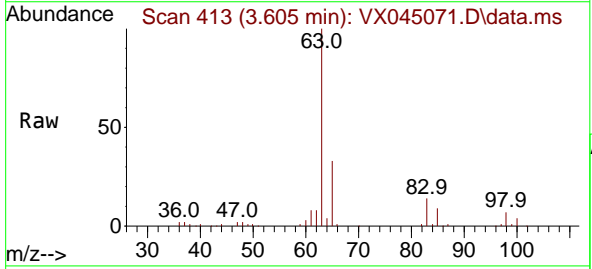

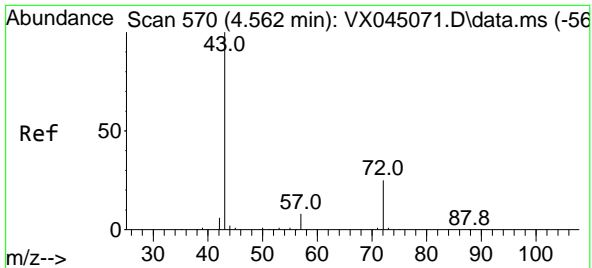

#25
 2-Butanone
 Concen: 295.330 ug/l
 RT: 4.562 min Scan# 51
 Delta R.T. 0.000 min
 Lab File: VX045071.D
 Acq: 28 Feb 2025 03:00

Instrument : MSVOA_X
 ClientSampleId : VSTDICCC050

Tgt Ion: 43 Resp: 298785
 Ion Ratio Lower Upper
 43 100
 72 25.0 20.0 30.0

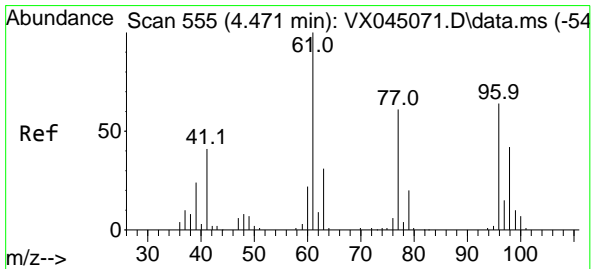
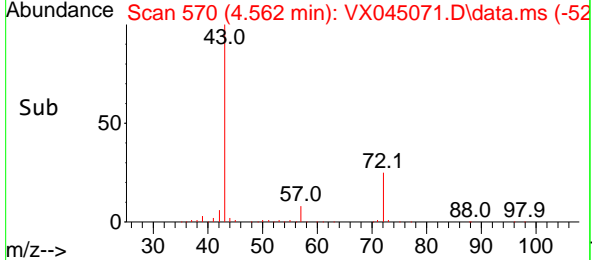
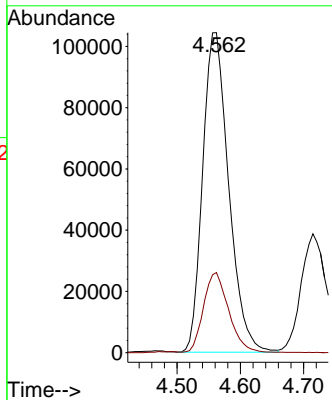
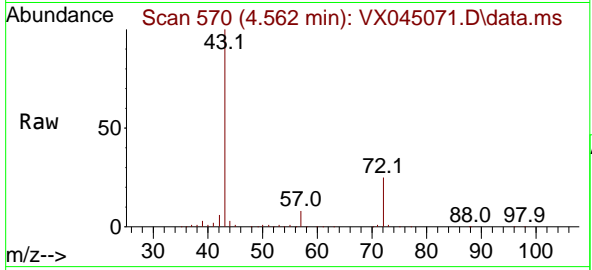

#26
 2,2-Dichloropropane
 Concen: 32.498 ug/l
 RT: 4.471 min Scan# 555
 Delta R.T. 0.000 min
 Lab File: VX045071.D
 Acq: 28 Feb 2025 03:00

Tgt Ion: 77 Resp: 61631
 Ion Ratio Lower Upper
 77 100
 97 24.7 12.4 37.0

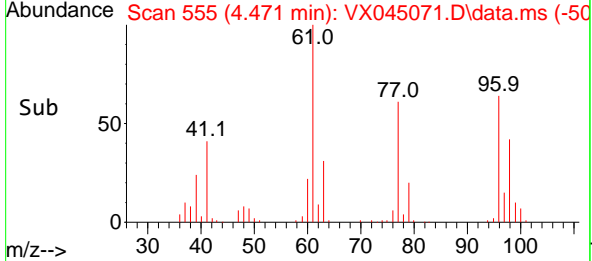
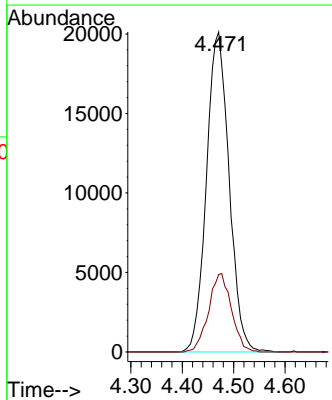
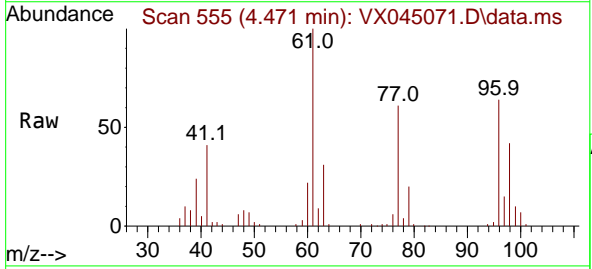

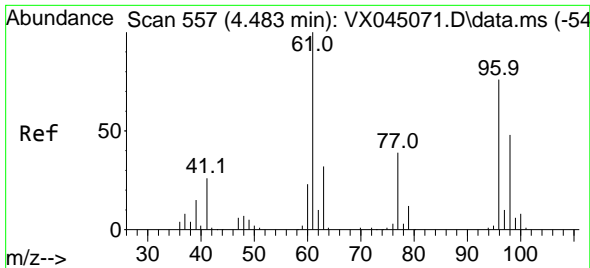

#27
 cis-1,2-Dichloroethene
 Concen: 49.955 ug/l
 RT: 4.483 min Scan# 557
 Delta R.T. 0.000 min
 Lab File: VX045071.D
 Acq: 28 Feb 2025 03:00

Instrument : MSVOA_X
 ClientSampleId : VSTDICCC050

Tgt Ion: 96 Resp: 78657

Ion	Ratio	Lower	Upper
96	100		
61	141.6	0.0	283.2
98	64.0	0.0	128.0

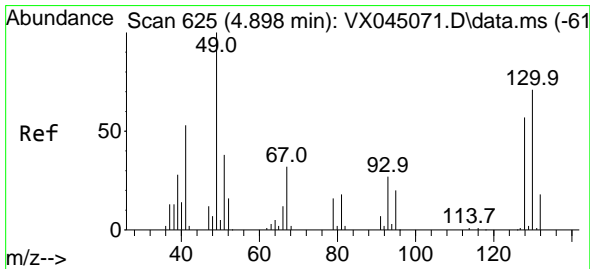
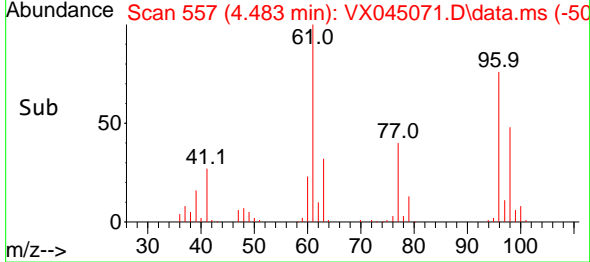
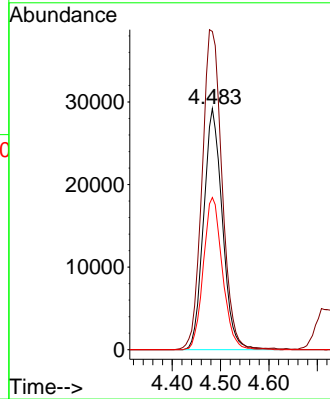
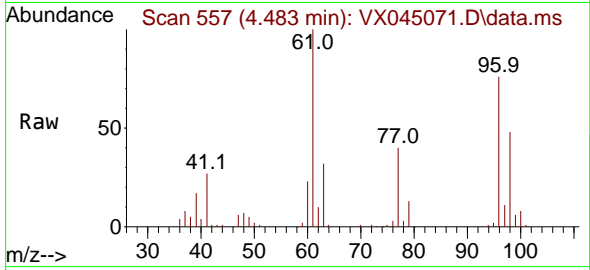

#28
 Bromochloromethane
 Concen: 50.643 ug/l
 RT: 4.898 min Scan# 625
 Delta R.T. 0.000 min
 Lab File: VX045071.D
 Acq: 28 Feb 2025 03:00

Tgt Ion: 49 Resp: 62299

Ion	Ratio	Lower	Upper
49	100		
129	1.7	0.0	3.4
130	70.1	56.1	84.1

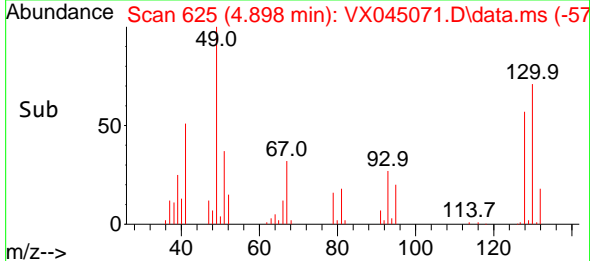
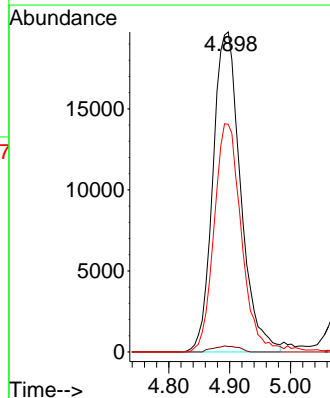
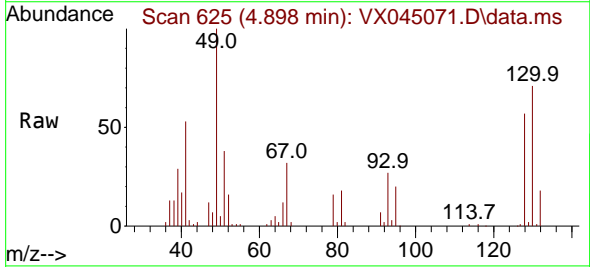

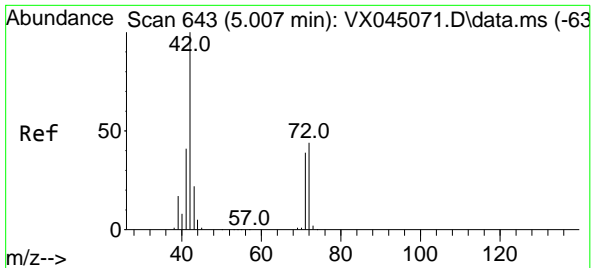

#29
 Tetrahydrofuran
 Concen: 287.345 ug/l
 RT: 5.007 min Scan# 643
 Delta R.T. 0.000 min
 Lab File: VX045071.D
 Acq: 28 Feb 2025 03:00

Instrument : MSVOA_X
 ClientSampleId : VSTDICCC050

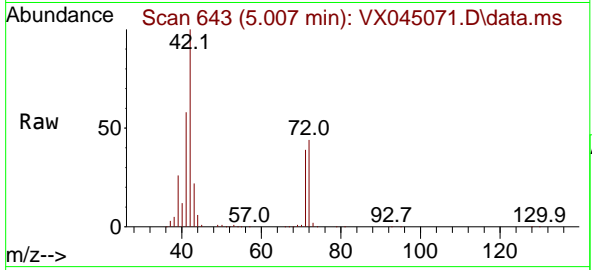

Tgt Ion: 42 Resp: 192607

Ion	Ratio	Lower	Upper
42	100		
72	42.6	34.1	51.1
71	39.2	31.4	47.0

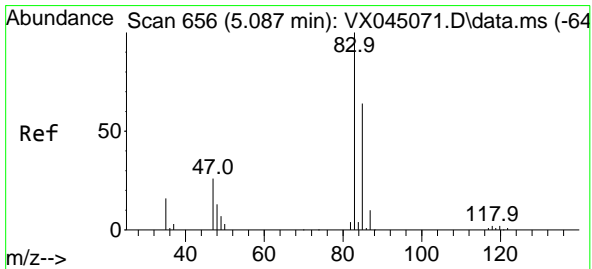
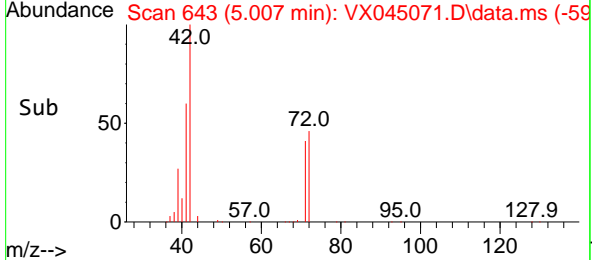
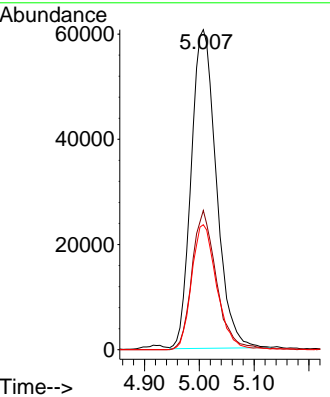

#30
 Chloroform
 Concen: 51.532 ug/l
 RT: 5.087 min Scan# 656
 Delta R.T. 0.000 min
 Lab File: VX045071.D
 Acq: 28 Feb 2025 03:00

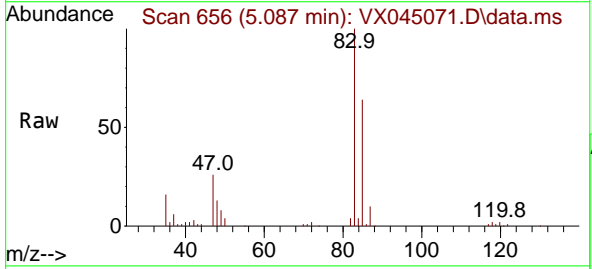

Tgt Ion: 83 Resp: 128581

Ion	Ratio	Lower	Upper
83	100		
85	64.3	51.4	77.2

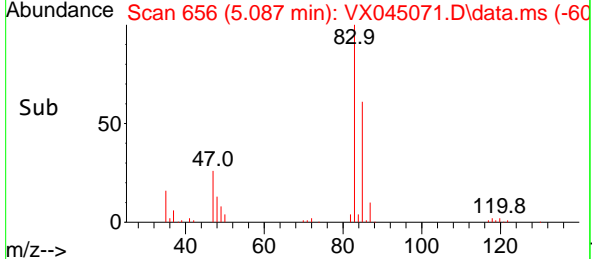
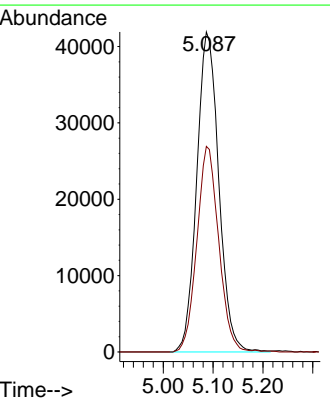

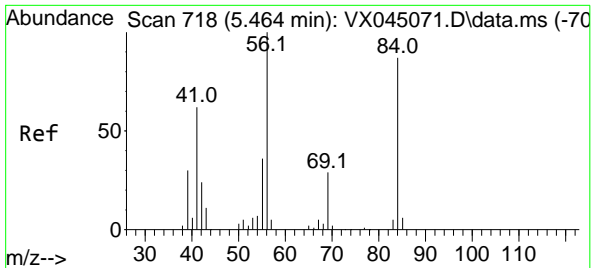

#31
 Cyclohexane
 Concen: 48.836 ug/l
 RT: 5.464 min Scan# 718
 Delta R.T. 0.000 min
 Lab File: VX045071.D
 Acq: 28 Feb 2025 03:00

Instrument : MSVOA_X
 ClientSampleId : VSTDICCC050

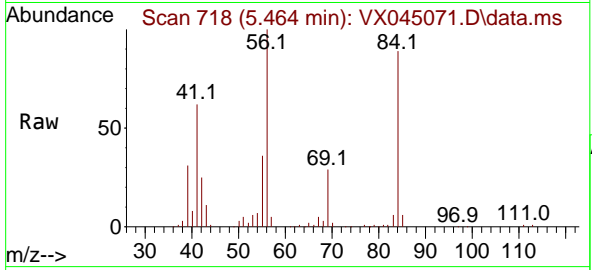

Tgt Ion: 56 Resp: 114333

Ion	Ratio	Lower	Upper
56	100		
69	29.3	23.4	35.2
84	86.8	69.4	104.2

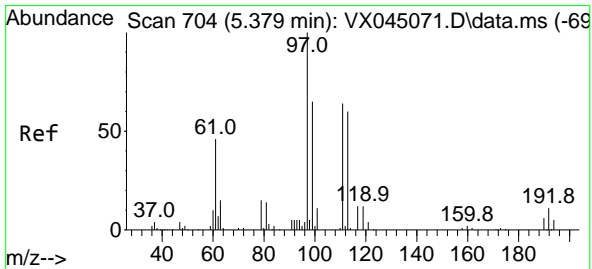
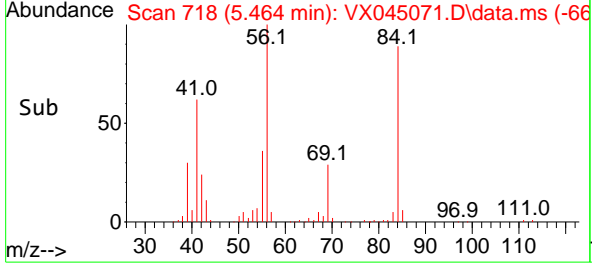
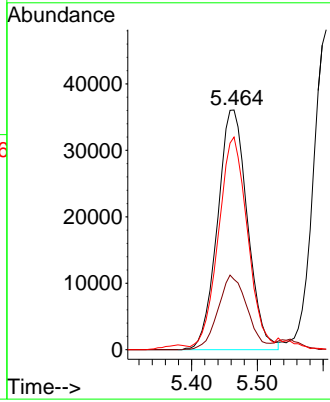

#32
 1,1,1-Trichloroethane
 Concen: 50.306 ug/l
 RT: 5.379 min Scan# 704
 Delta R.T. 0.000 min
 Lab File: VX045071.D
 Acq: 28 Feb 2025 03:00

Tgt Ion: 97 Resp: 105671

Ion	Ratio	Lower	Upper
97	100		
99	64.5	51.6	77.4
61	48.0	38.4	57.6

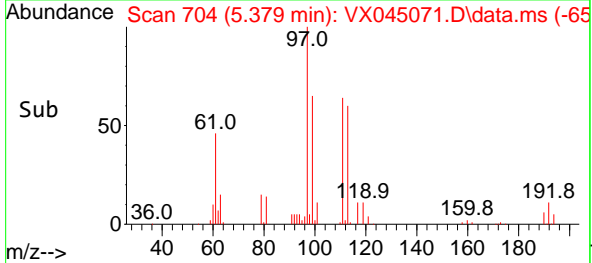
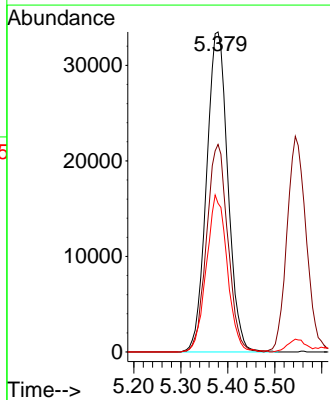
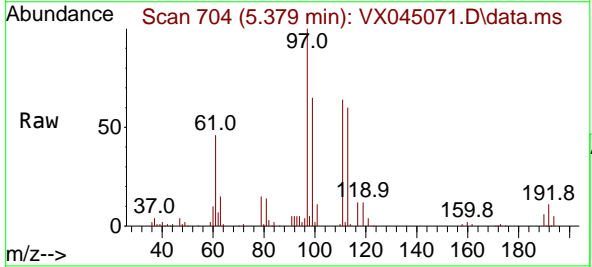

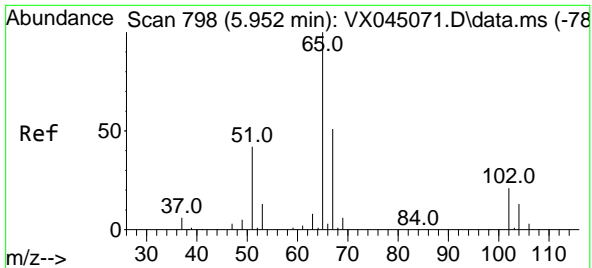

#33
 1,2-Dichloroethane-d4
 Concen: 51.250 ug/l
 RT: 5.952 min Scan# 798
 Delta R.T. 0.000 min
 Lab File: VX045071.D
 Acq: 28 Feb 2025 03:00

Instrument : MSVOA_X
 ClientSampleId : VSTDICCC050

Tgt Ion: 65 Resp: 78159
 Ion Ratio Lower Upper
 65 100
 67 53.1 0.0 106.2

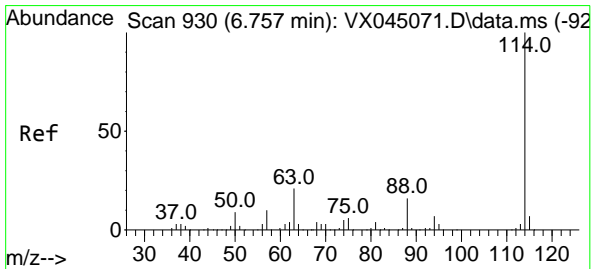
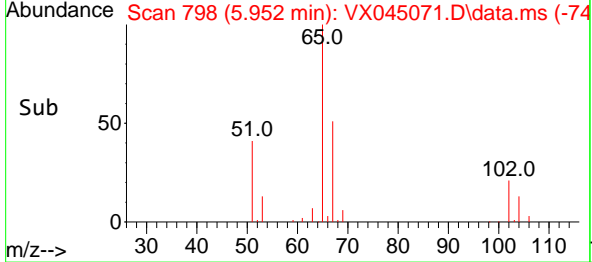
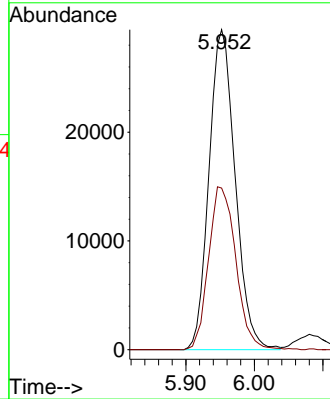
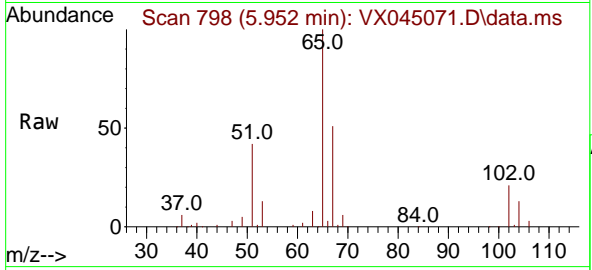

#34
 1,4-Difluorobenzene
 Concen: 50.000 ug/l
 RT: 6.757 min Scan# 930
 Delta R.T. 0.000 min
 Lab File: VX045071.D
 Acq: 28 Feb 2025 03:00

Tgt Ion: 114 Resp: 186358
 Ion Ratio Lower Upper
 114 100
 63 20.9 0.0 41.8
 88 16.4 0.0 32.8

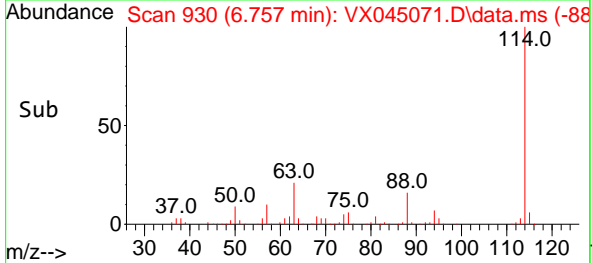
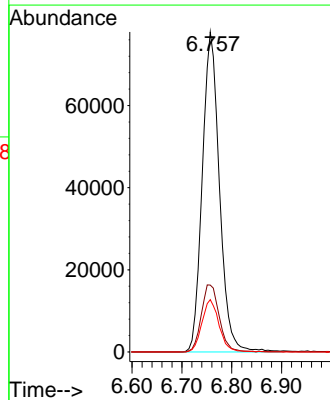
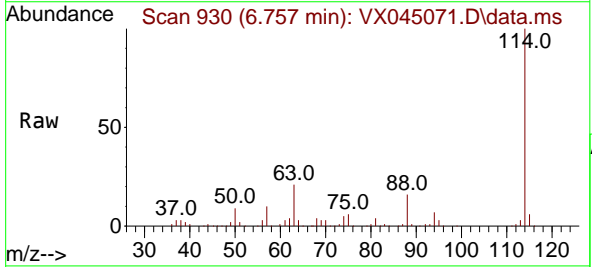

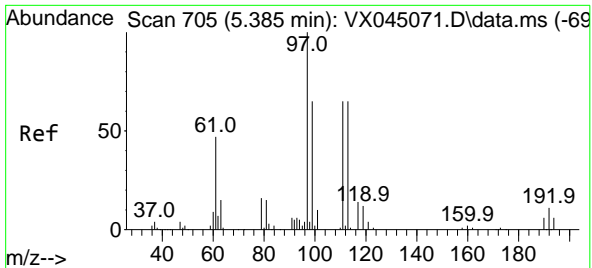

#35
 Dibromofluoromethane
 Concen: 50.346 ug/l
 RT: 5.385 min Scan# 705
 Delta R.T. 0.000 min
 Lab File: VX045071.D
 Acq: 28 Feb 2025 03:00

Instrument :
 MSVOA_X
 ClientSampleId :
 VSTDICCC050

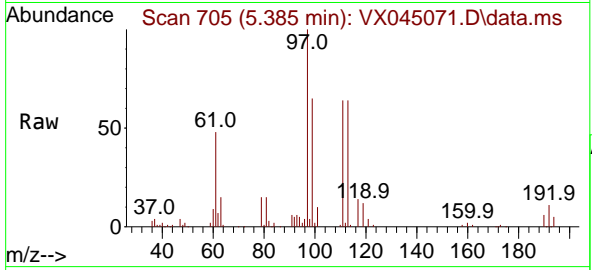

Tgt Ion:113 Resp: 61323
 Ion Ratio Lower Upper
 113 100
 111 102.2 81.8 122.6
 192 17.9 14.3 21.5

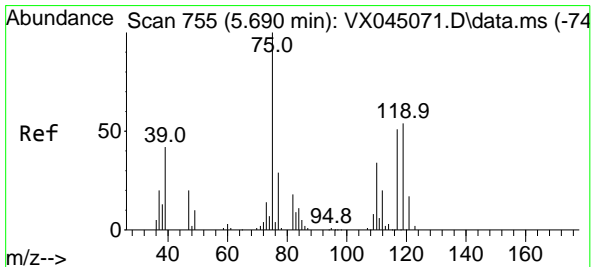
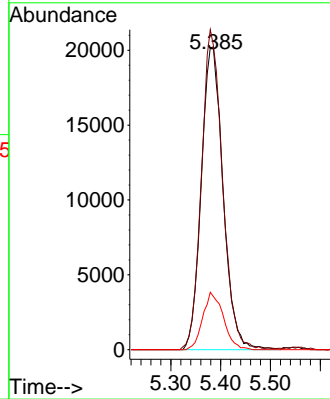
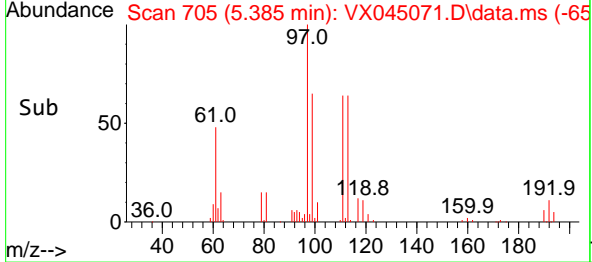

#36
 1,1-Dichloropropene
 Concen: 49.861 ug/l
 RT: 5.690 min Scan# 755
 Delta R.T. 0.000 min
 Lab File: VX045071.D
 Acq: 28 Feb 2025 03:00

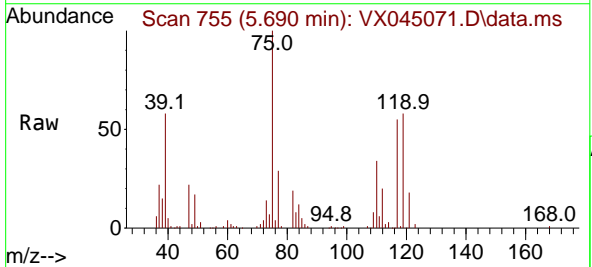

Tgt Ion: 75 Resp: 87338
 Ion Ratio Lower Upper
 75 100
 110 33.7 16.9 50.6
 77 30.6 24.5 36.7

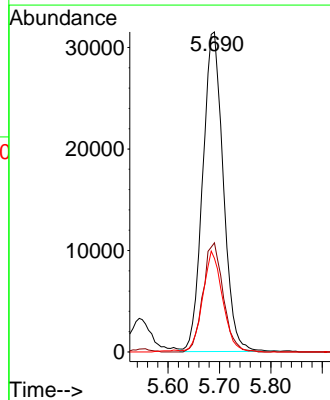
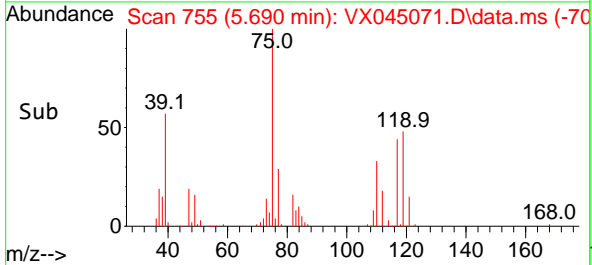

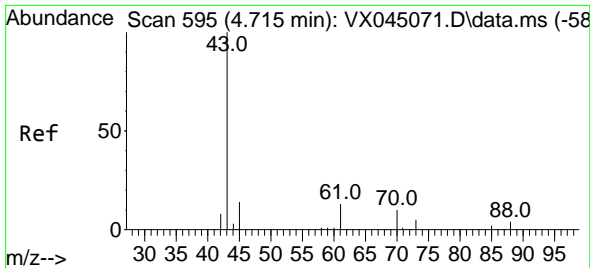

#37
 Ethyl Acetate
 Concen: 56.641 ug/l
 RT: 4.715 min Scan# 595
 Delta R.T. 0.000 min
 Lab File: VX045071.D
 Acq: 28 Feb 2025 03:00

Instrument : MSVOA_X
 ClientSampleId : VSTDICCC050

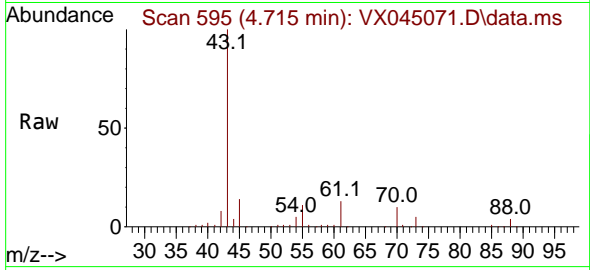

Tgt Ion: 43 Resp: 112892

Ion	Ratio	Lower	Upper
43	100		
61	13.5	10.8	16.2
70	9.6	7.7	11.5

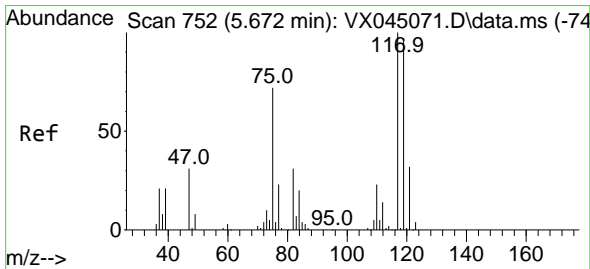
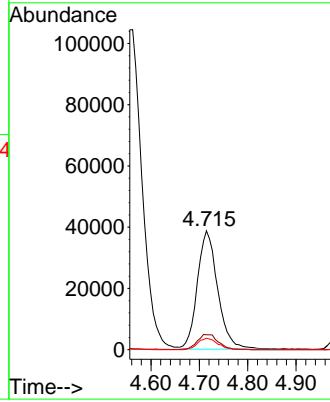
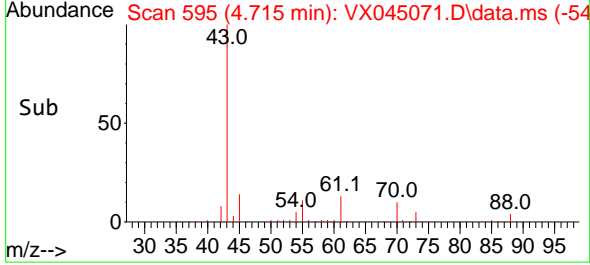

#38
 Carbon Tetrachloride
 Concen: 50.593 ug/l
 RT: 5.672 min Scan# 752
 Delta R.T. 0.000 min
 Lab File: VX045071.D
 Acq: 28 Feb 2025 03:00

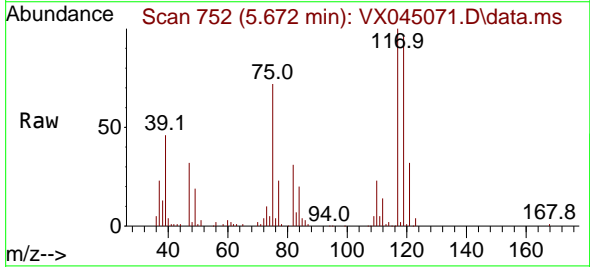

Tgt Ion: 117 Resp: 87123

Ion	Ratio	Lower	Upper
117	100		
119	95.9	76.7	115.1
121	31.9	25.5	38.3

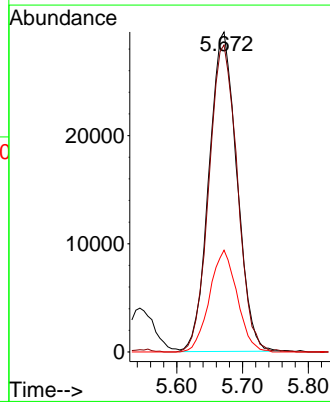
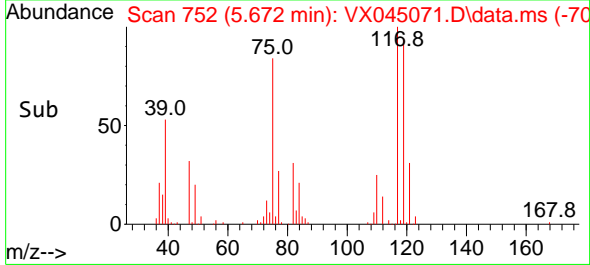

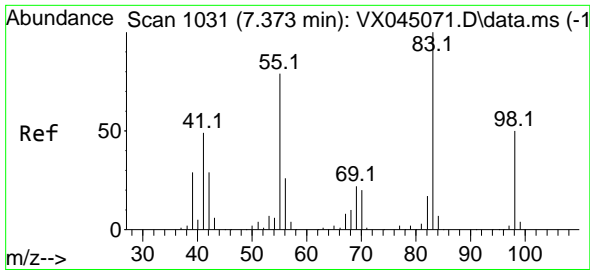

#39
 Methylcyclohexane
 Concen: 48.715 ug/l
 RT: 7.373 min Scan# 1031
 Delta R.T. 0.000 min
 Lab File: VX045071.D
 Acq: 28 Feb 2025 03:00

Instrument :
 MSVOA_X
 ClientSampleId :
 VSTDICCC050

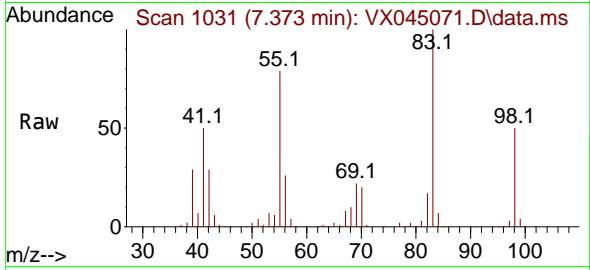

Tgt Ion: 83 Resp: 108974
 Ion Ratio Lower Upper
 83 100
 55 78.7 63.0 94.4
 98 49.6 39.7 59.5

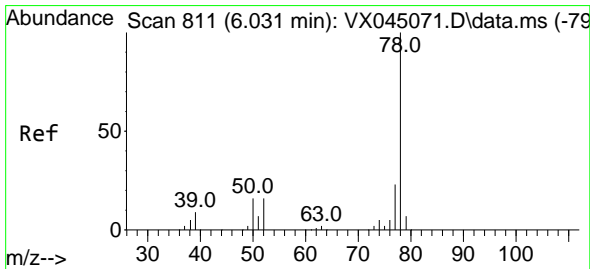
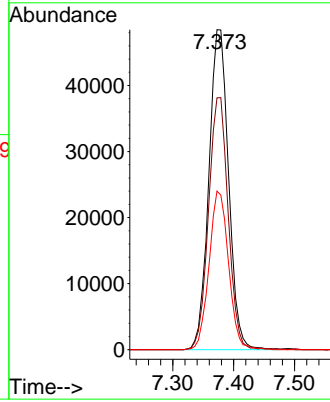
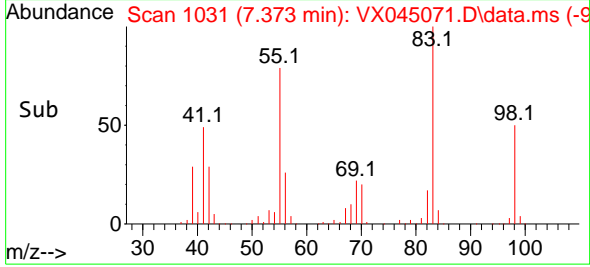

#40
 Benzene
 Concen: 50.925 ug/l
 RT: 6.031 min Scan# 811
 Delta R.T. 0.000 min
 Lab File: VX045071.D
 Acq: 28 Feb 2025 03:00

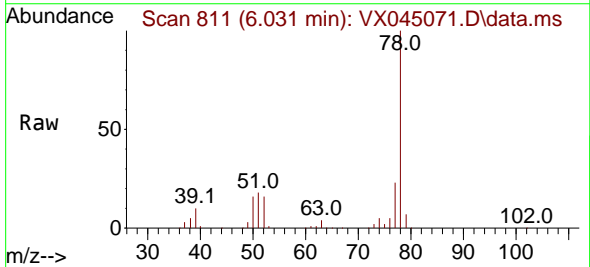

Tgt Ion: 78 Resp: 278802
 Ion Ratio Lower Upper
 78 100
 77 23.5 18.8 28.2

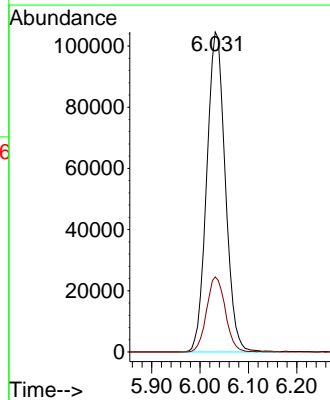
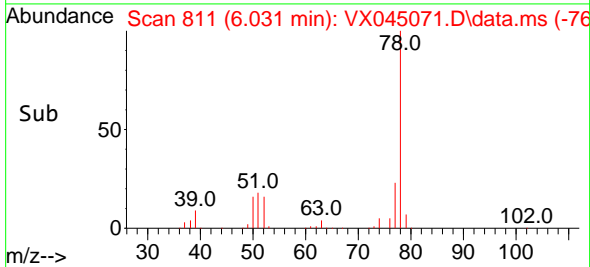

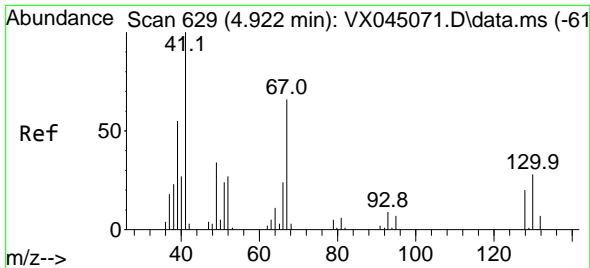

#41
 Methacrylonitrile
 Concen: 59.598 ug/l
 RT: 4.922 min Scan# 61
 Delta R.T. 0.000 min
 Lab File: VX045071.D
 Acq: 28 Feb 2025 03:00

Instrument :
 MSVOA_X
 ClientSampleId :
 VSTDICCC050

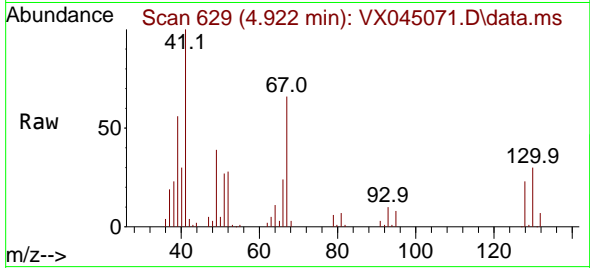

Tgt Ion: 41 Resp: 63454

Ion	Ratio	Lower	Upper
41	100		
39	55.8	44.6	67.0
67	67.4	53.9	80.9
52	29.1	23.3	34.9

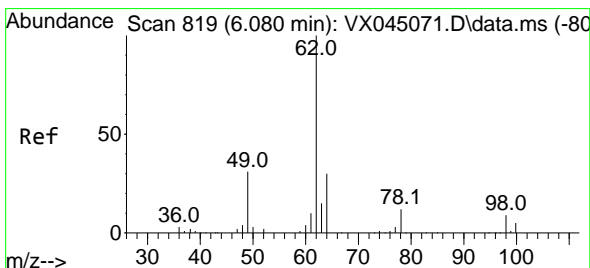
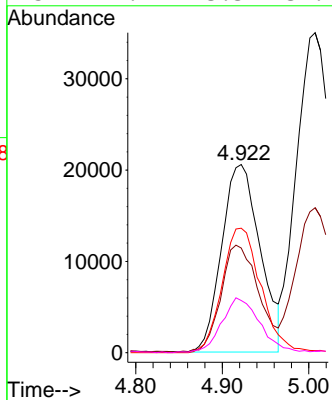
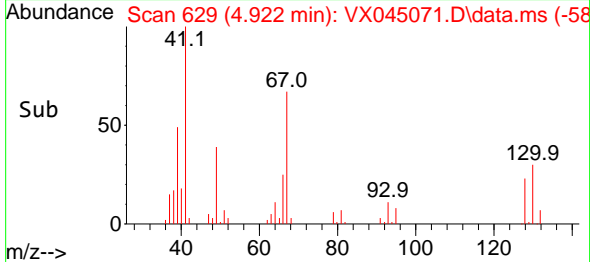

#42
 1,2-Dichloroethane
 Concen: 55.428 ug/l
 RT: 6.080 min Scan# 819
 Delta R.T. 0.000 min
 Lab File: VX045071.D
 Acq: 28 Feb 2025 03:00

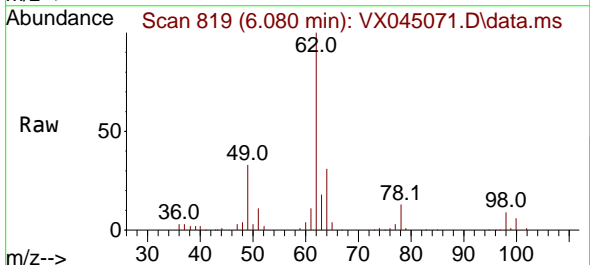

Tgt Ion: 62 Resp: 98340

Ion	Ratio	Lower	Upper
62	100		
98	9.1	0.0	18.2

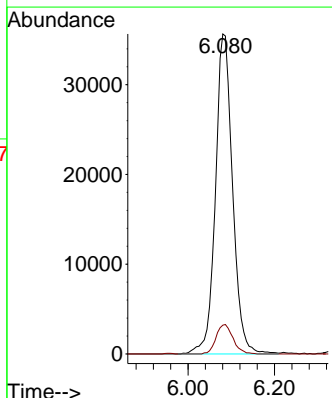
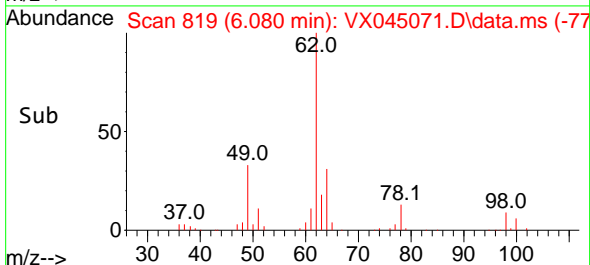

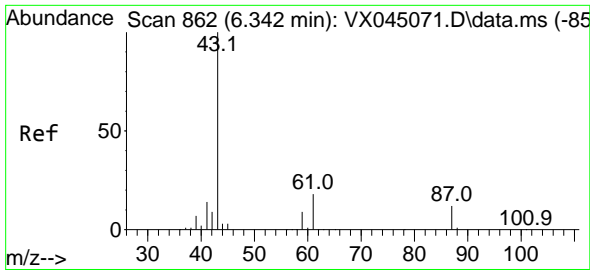

#43
 Isopropyl Acetate
 Concen: 54.544 ug/l
 RT: 6.342 min Scan# 80
 Delta R.T. 0.000 min
 Lab File: VX045071.D
 Acq: 28 Feb 2025 03:00

Instrument :
 MSVOA_X
 ClientSampleId :
 VSTDICCC050

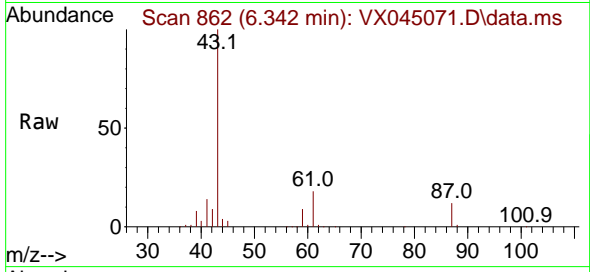

Tgt Ion: 43 Resp: 173045
 Ion Ratio Lower Upper
 43 100
 61 18.6 14.9 22.3
 87 11.8 9.4 14.2

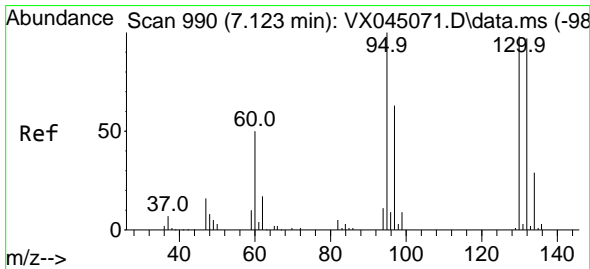
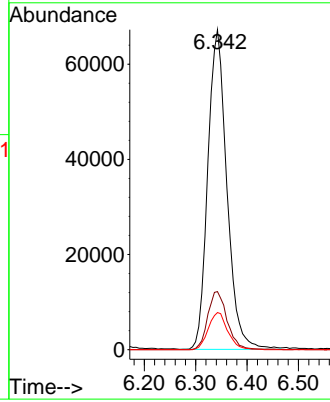
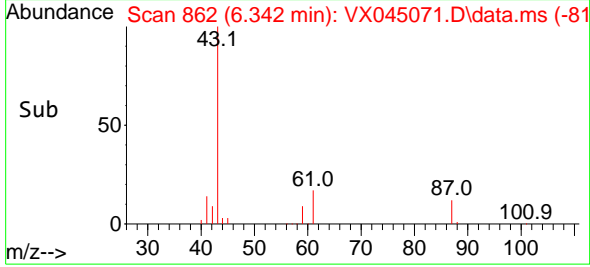

#44
 Trichloroethene
 Concen: 50.756 ug/l
 RT: 7.123 min Scan# 990
 Delta R.T. 0.000 min
 Lab File: VX045071.D
 Acq: 28 Feb 2025 03:00

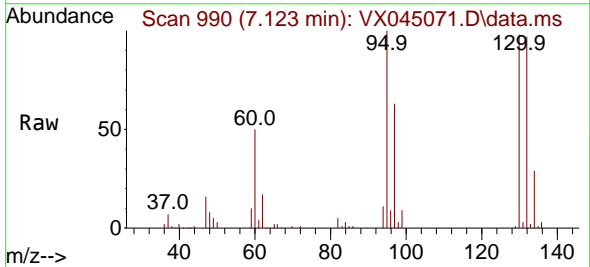

Tgt Ion:130 Resp: 63513
 Ion Ratio Lower Upper
 130 100
 95 102.5 0.0 205.0

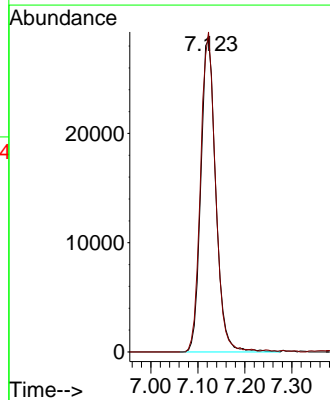
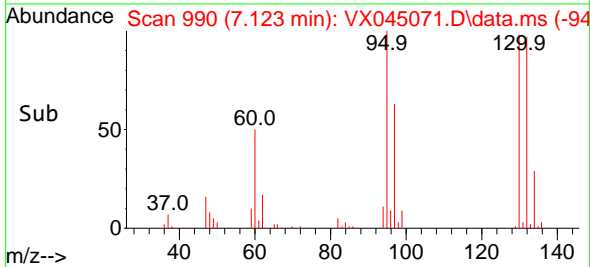

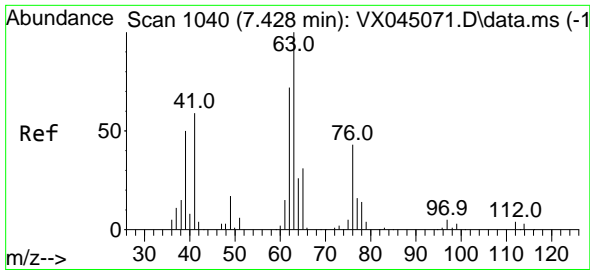

#45
 1,2-Dichloropropane
 Concen: 50.808 ug/l
 RT: 7.428 min Scan# 1040
 Delta R.T. 0.000 min
 Lab File: VX045071.D
 Acq: 28 Feb 2025 03:00

Instrument : MSVOA_X
 ClientSampleId : VSTDICCC050

Tgt Ion: 63 Resp: 69128
 Ion Ratio Lower Upper
 63 100
 65 30.9 24.7 37.1

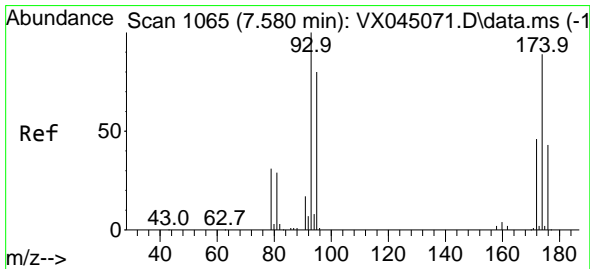
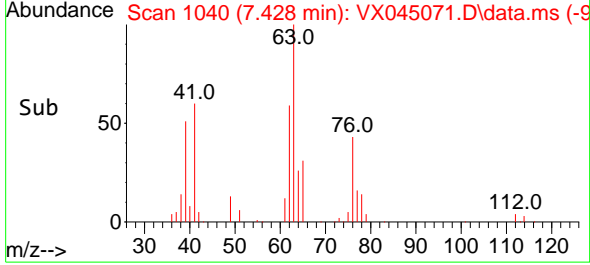
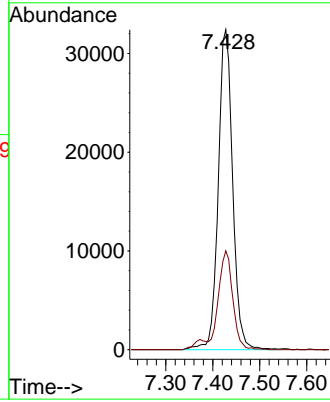
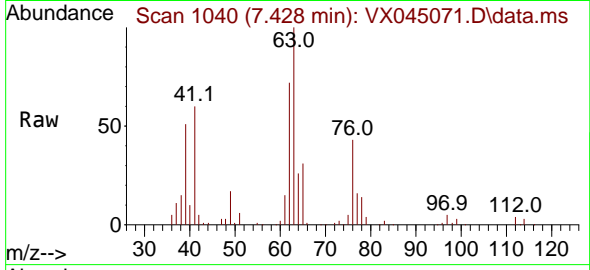

#46
 Dibromomethane
 Concen: 52.757 ug/l
 RT: 7.580 min Scan# 1065
 Delta R.T. 0.000 min
 Lab File: VX045071.D
 Acq: 28 Feb 2025 03:00

Tgt Ion: 93 Resp: 50143
 Ion Ratio Lower Upper
 93 100
 95 82.3 65.8 98.8
 174 90.2 72.2 108.2

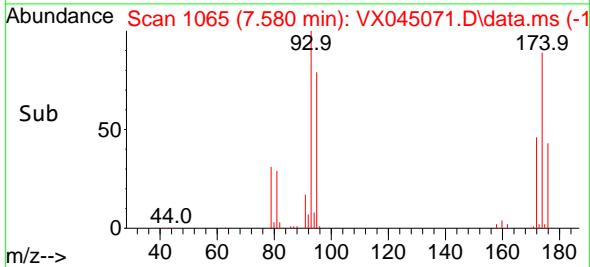
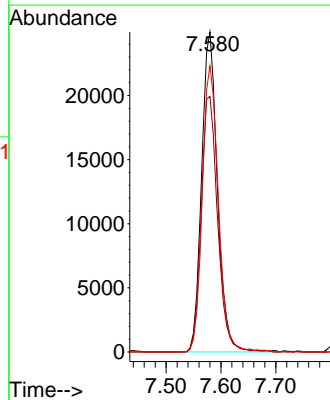
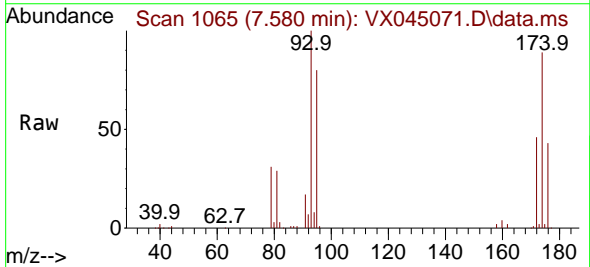

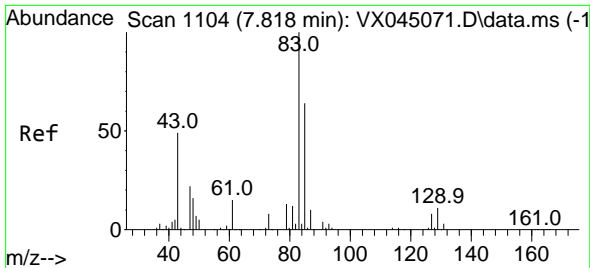

#47
 Bromodichloromethane
 Concen: 53.153 ug/l
 RT: 7.818 min Scan# 1104
 Delta R.T. 0.000 min
 Lab File: VX045071.D
 Acq: 28 Feb 2025 03:00

Instrument :

MSVOA_X

ClientSampleId :

VSTDICCC050

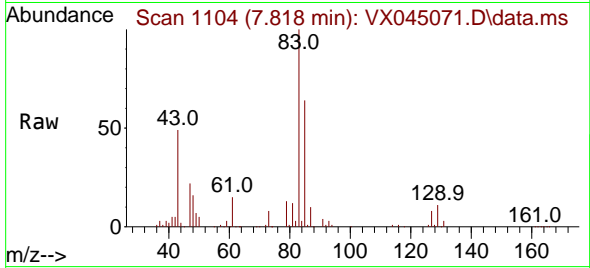

Tgt Ion: 83 Resp: 97729

Ion	Ratio	Lower	Upper
83	100		
85	63.9	51.1	76.7
127	8.0	6.4	9.6

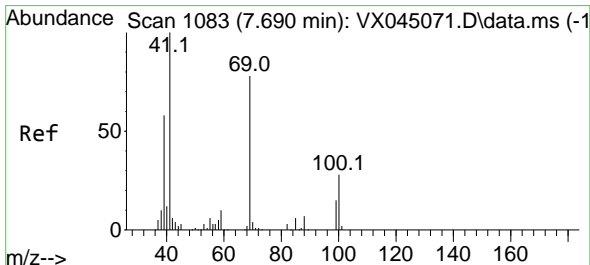
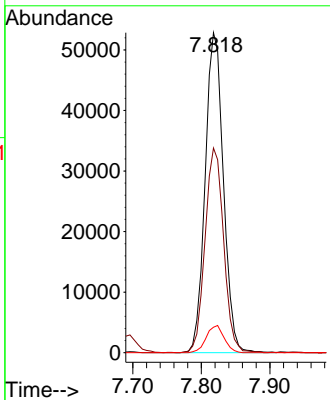
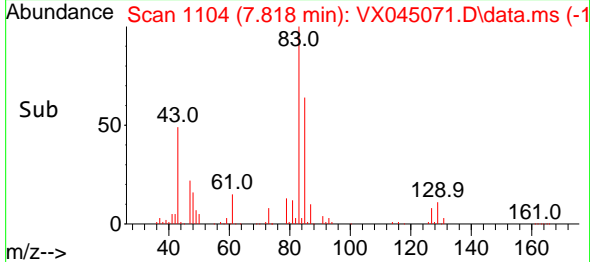

#48
 Methyl methacrylate
 Concen: 57.256 ug/l
 RT: 7.690 min Scan# 1083
 Delta R.T. 0.000 min
 Lab File: VX045071.D
 Acq: 28 Feb 2025 03:00

Tgt Ion: 41 Resp: 86231

Ion	Ratio	Lower	Upper
41	100		
69	78.8	63.0	94.6
39	59.4	47.5	71.3

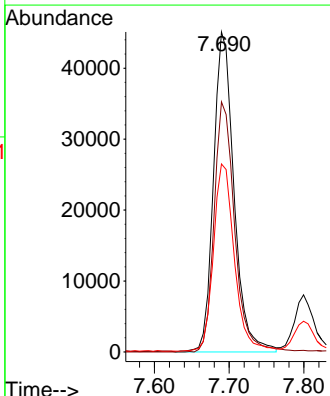
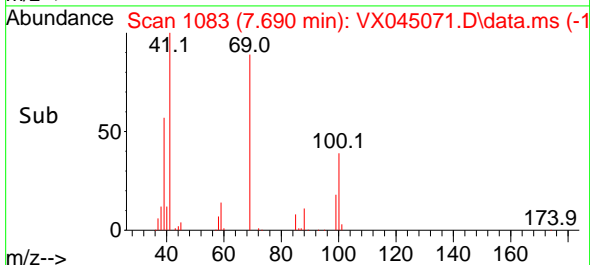
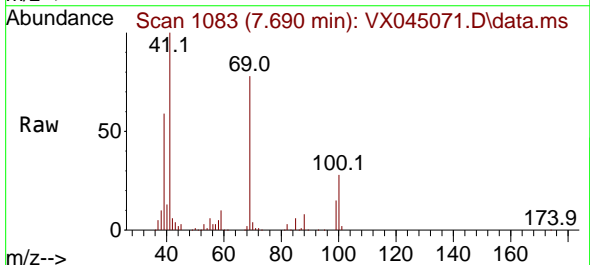

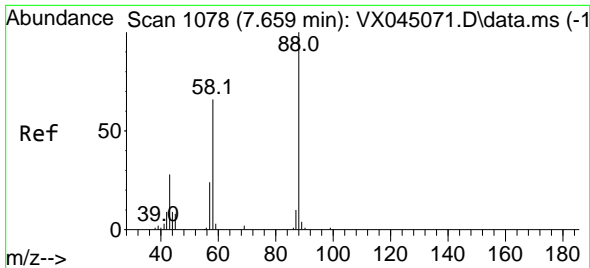

#49
 1,4-Dioxane
 Concen: 1095.003 ug/l
 RT: 7.659 min Scan# 1078
 Delta R.T. 0.000 min
 Lab File: VX045071.D
 Acq: 28 Feb 2025 03:00

Instrument : MSVOA_X
 ClientSampleId : VSTDICCC050

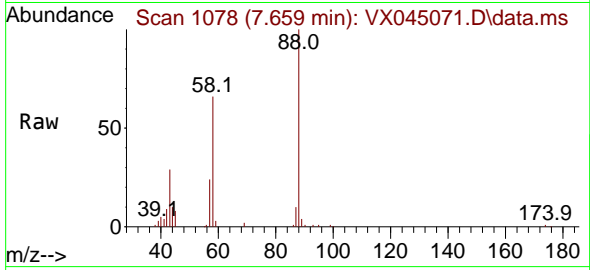

Tgt Ion: 88 Resp: 35053

Ion	Ratio	Lower	Upper
88	100		
43	35.9	28.7	43.1
58	69.8	55.8	83.8

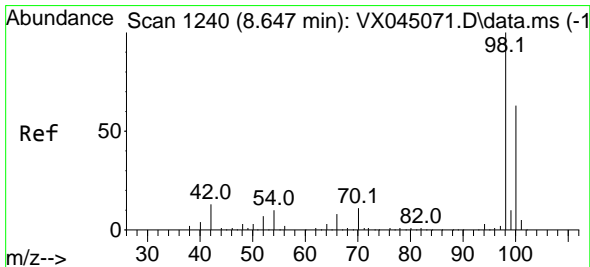
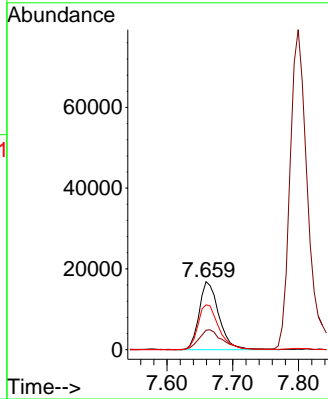
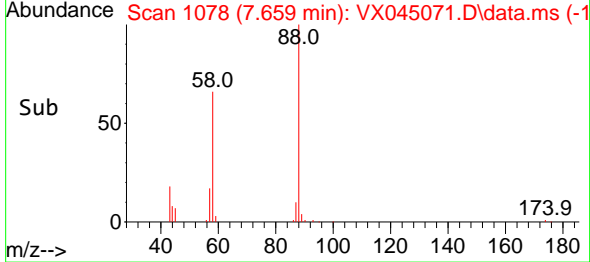

#50
 Toluene-d8
 Concen: 49.449 ug/l
 RT: 8.647 min Scan# 1240
 Delta R.T. 0.000 min
 Lab File: VX045071.D
 Acq: 28 Feb 2025 03:00

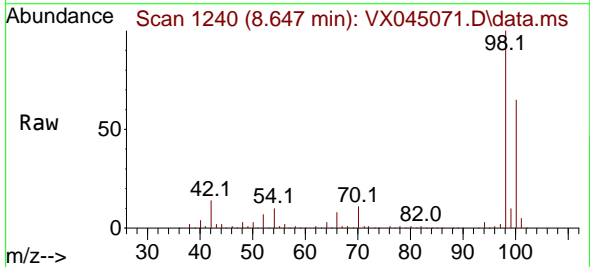

Tgt Ion: 98 Resp: 225493

Ion	Ratio	Lower	Upper
98	100		
100	65.0	52.0	78.0

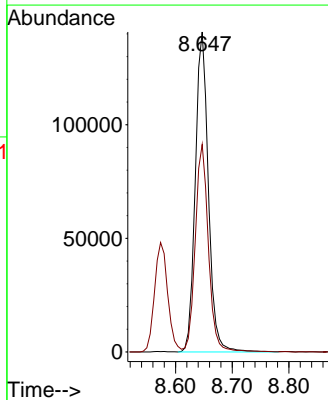
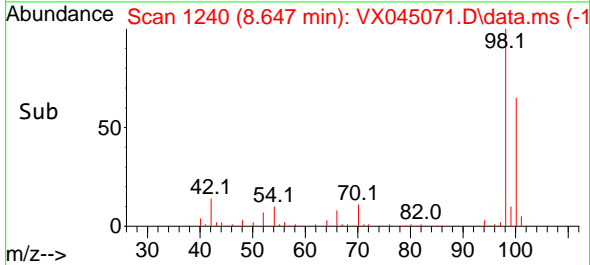

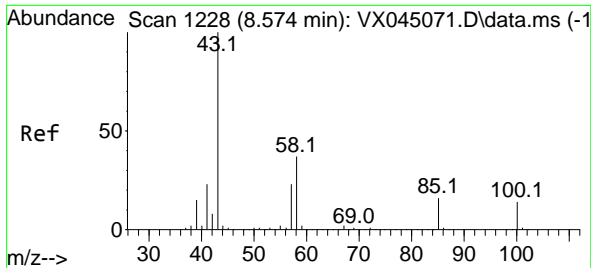

#51
 4-Methyl-2-Pentanone
 Concen: 292.570 ug/l
 RT: 8.574 min Scan# 1228
 Delta R.T. 0.000 min
 Lab File: VX045071.D
 Acq: 28 Feb 2025 03:00

Instrument : MSVOA_X
 ClientSampleId : VSTDICCC050

Tgt Ion: 43 Resp: 568737
 Ion Ratio Lower Upper
 43 100
 58 36.5 29.2 43.8

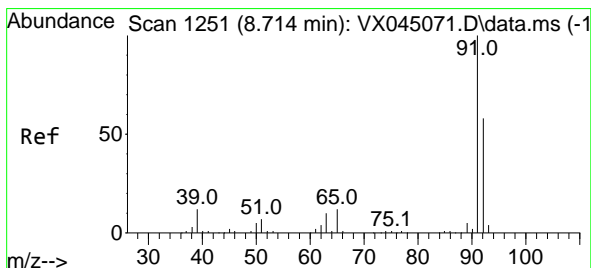
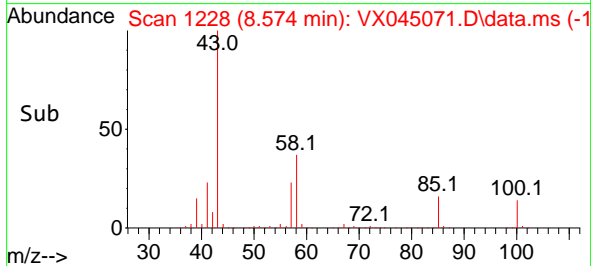
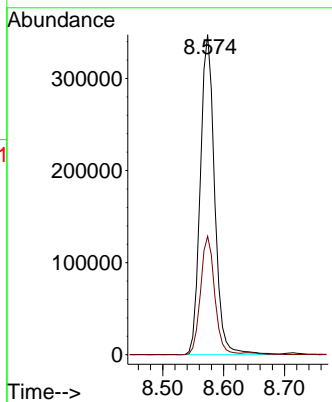
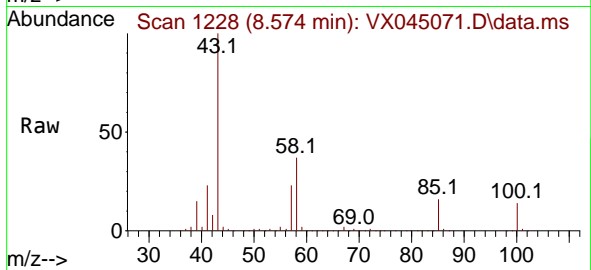

#52
 Toluene
 Concen: 51.505 ug/l
 RT: 8.714 min Scan# 1251
 Delta R.T. 0.000 min
 Lab File: VX045071.D
 Acq: 28 Feb 2025 03:00

Tgt Ion: 92 Resp: 167431
 Ion Ratio Lower Upper
 92 100
 91 173.6 138.9 208.3

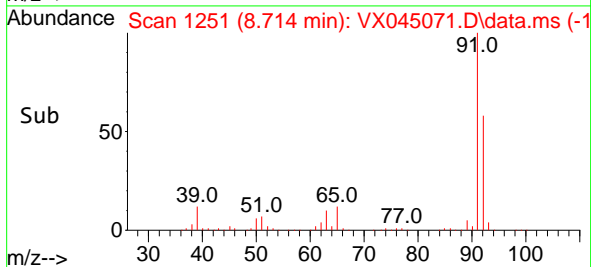
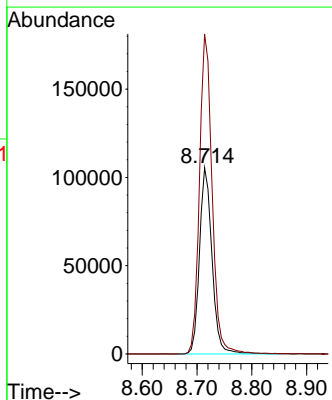
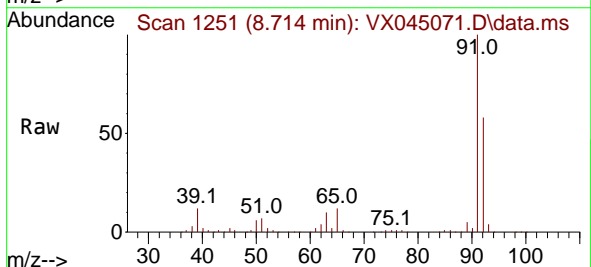

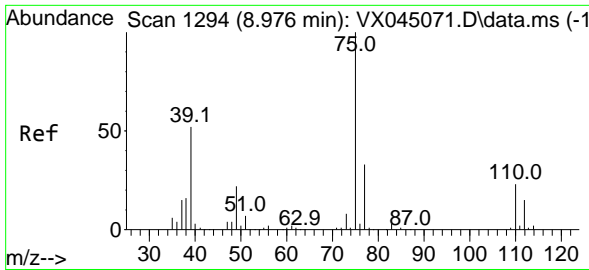

#53
 t-1,3-Dichloropropene
 Concen: 48.078 ug/l
 RT: 8.976 min Scan# 1194
 Delta R.T. 0.000 min
 Lab File: VX045071.D
 Acq: 28 Feb 2025 03:00

Instrument :
 MSVOA_X
 ClientSampleId :
 VSTDICCC050

Tgt Ion: 75 Resp: 87373
 Ion Ratio Lower Upper
 75 100
 77 33.1 26.5 39.7

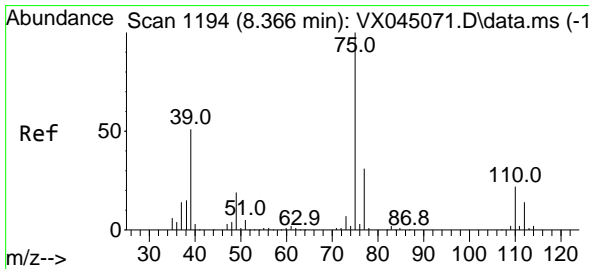
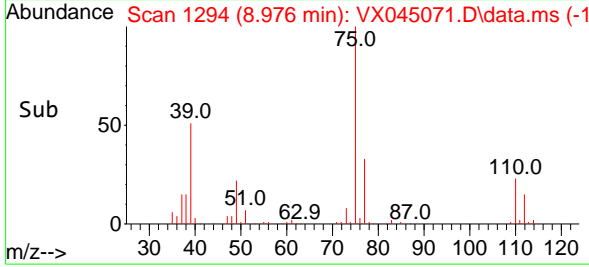
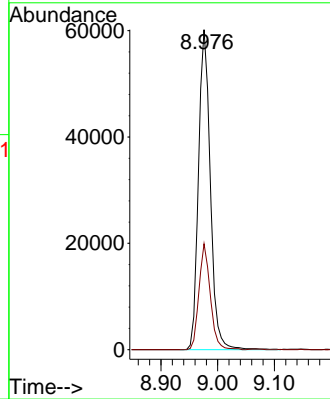
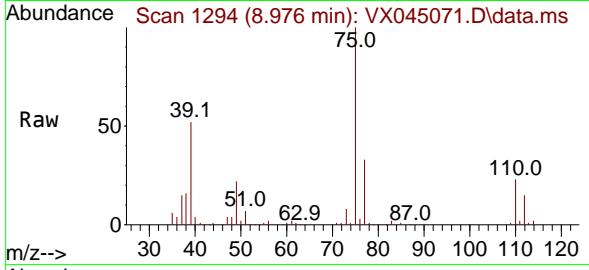

#54
 cis-1,3-Dichloropropene
 Concen: 49.079 ug/l
 RT: 8.366 min Scan# 1194
 Delta R.T. 0.000 min
 Lab File: VX045071.D
 Acq: 28 Feb 2025 03:00

Tgt Ion: 75 Resp: 99713
 Ion Ratio Lower Upper
 75 100
 77 30.9 24.7 37.1
 39 50.9 40.7 61.1

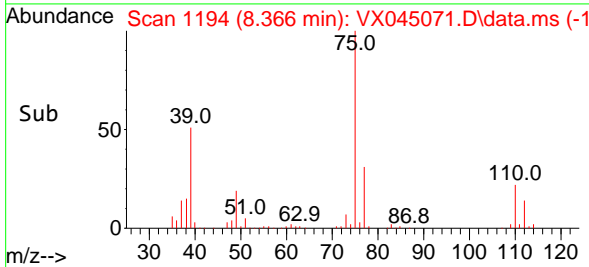
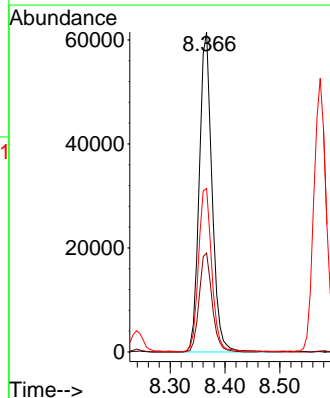
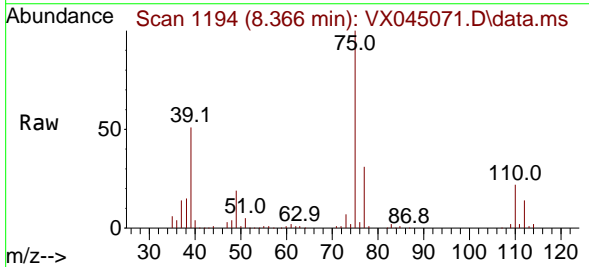

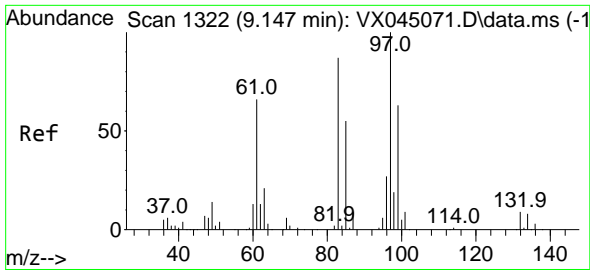

#55
 1,1,2-Trichloroethane
 Concen: 52.724 ug/l
 RT: 9.147 min Scan# 1317
 Delta R.T. 0.000 min
 Lab File: VX045071.D
 Acq: 28 Feb 2025 03:00

Instrument : MSVOA_X
 ClientSampleId : VSTDICCC050

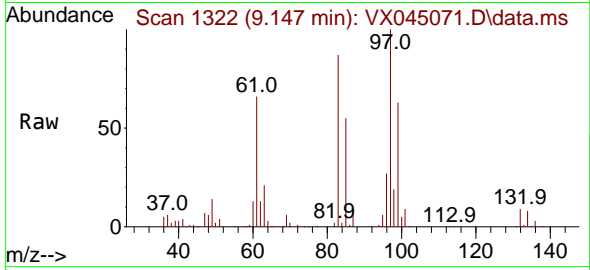

Tgt Ion: 97 Resp: 66379

Ion	Ratio	Lower	Upper
97	100		
83	86.8	69.4	104.2
85	55.1	44.1	66.1
99	63.4	50.7	76.1

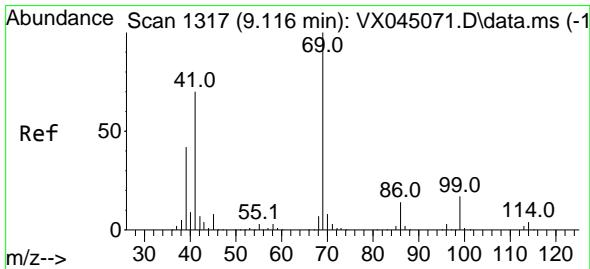
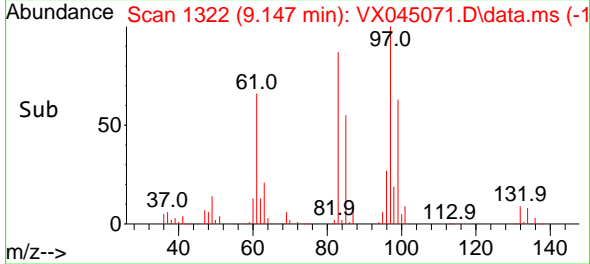
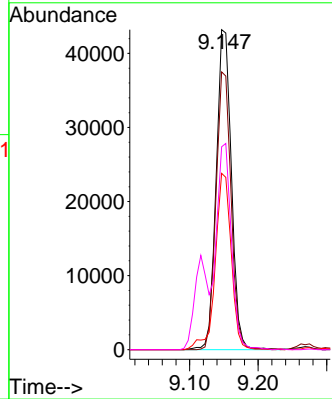

#56
 Ethyl methacrylate
 Concen: 52.724 ug/l
 RT: 9.116 min Scan# 1317
 Delta R.T. 0.000 min
 Lab File: VX045071.D
 Acq: 28 Feb 2025 03:00

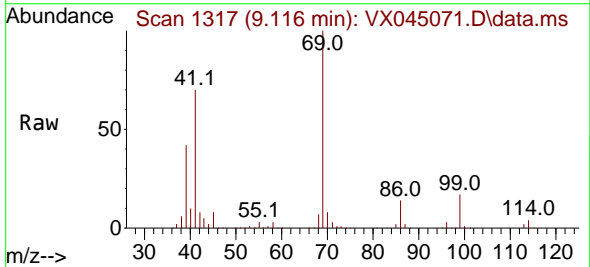

Tgt Ion: 69 Resp: 106157

Ion	Ratio	Lower	Upper
69	100		
41	71.2	57.0	85.4
39	42.8	34.2	51.4

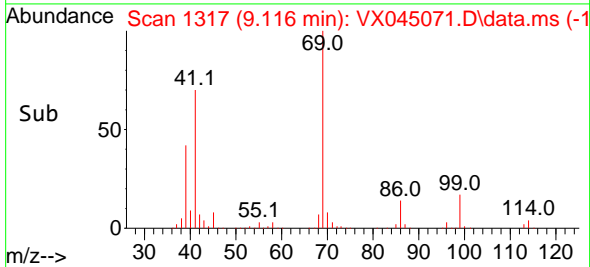
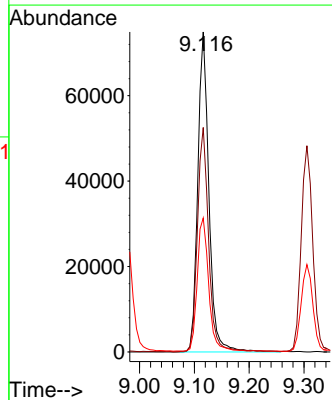

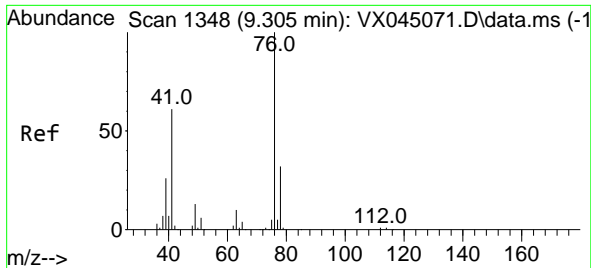

#57
 1,3-Dichloropropane
 Concen: 52.594 ug/l
 RT: 9.305 min Scan# 111
 Delta R.T. 0.000 min
 Lab File: VX045071.D
 Acq: 28 Feb 2025 03:00

Instrument :
 MSVOA_X
 ClientSampleId :
 VSTDICCC050

Tgt Ion: 76 Resp: 115488
 Ion Ratio Lower Upper
 76 100
 78 31.9 25.5 38.3

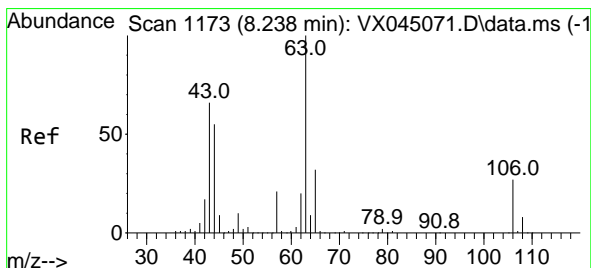
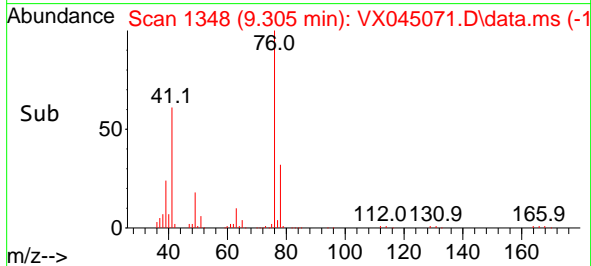
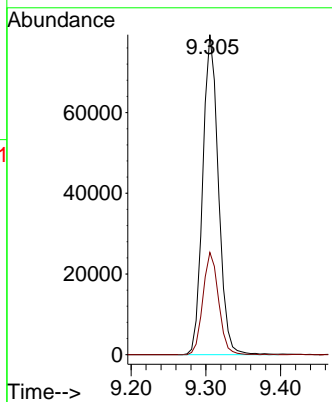
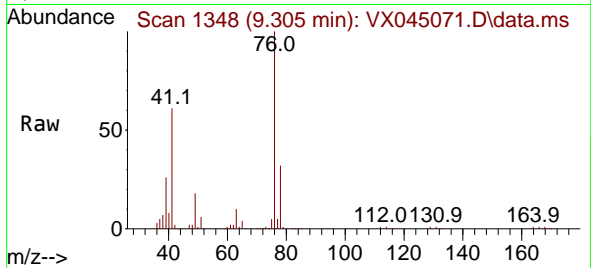

#58
 2-Chloroethyl Vinyl ether
 Concen: 267.612 ug/l
 RT: 8.238 min Scan# 1173
 Delta R.T. 0.000 min
 Lab File: VX045071.D
 Acq: 28 Feb 2025 03:00

Tgt Ion: 63 Resp: 264555
 Ion Ratio Lower Upper
 63 100
 106 26.9 21.5 32.3

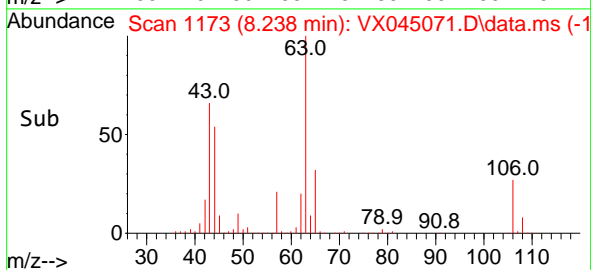
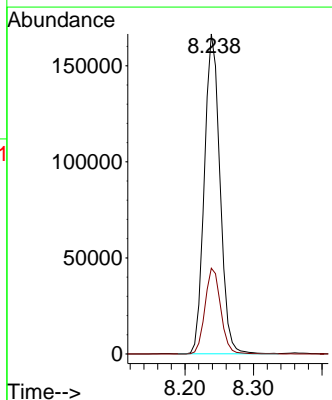
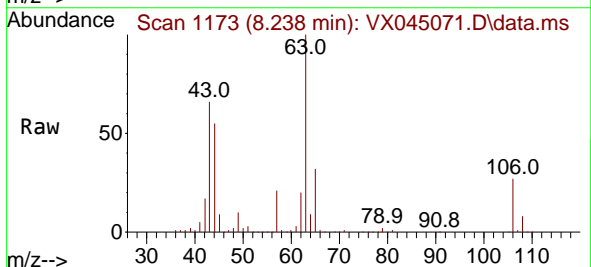

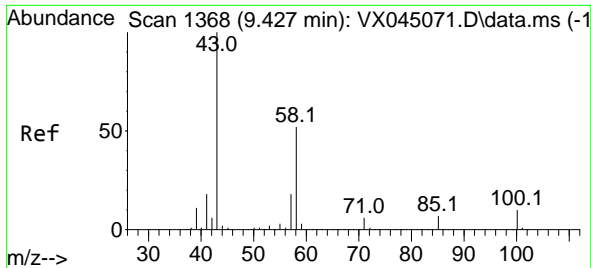

#59
 2-Hexanone
 Concen: 297.362 ug/l
 RT: 9.427 min Scan# 1368
 Delta R.T. 0.000 min
 Lab File: VX045071.D
 Acq: 28 Feb 2025 03:00

Instrument : MSVOA_X
 ClientSampleId : VSTDICCC050

Tgt Ion: 43 Resp: 416984
 Ion Ratio Lower Upper
 43 100
 58 51.7 25.9 77.6

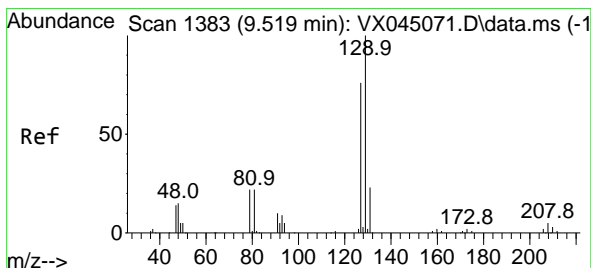
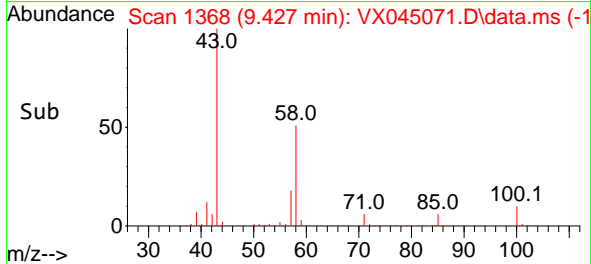
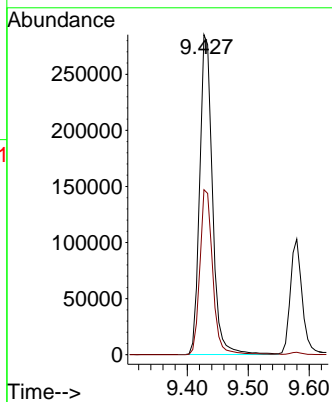
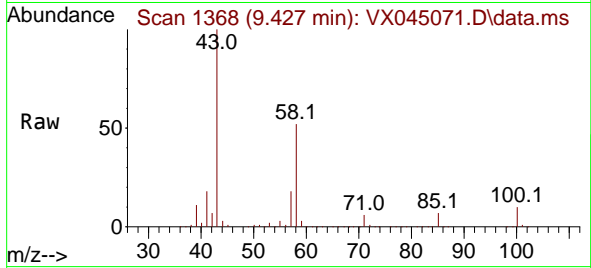

#60
 Dibromochloromethane
 Concen: 53.284 ug/l
 RT: 9.519 min Scan# 1383
 Delta R.T. 0.000 min
 Lab File: VX045071.D
 Acq: 28 Feb 2025 03:00

Tgt Ion: 129 Resp: 71569
 Ion Ratio Lower Upper
 129 100
 127 77.0 38.5 115.5

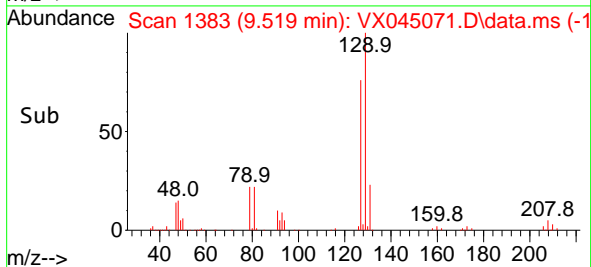
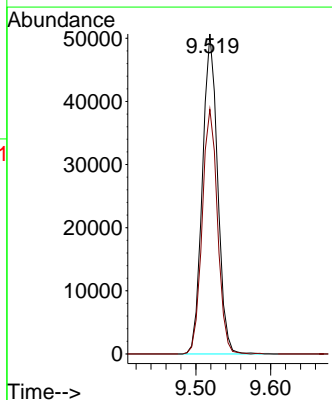
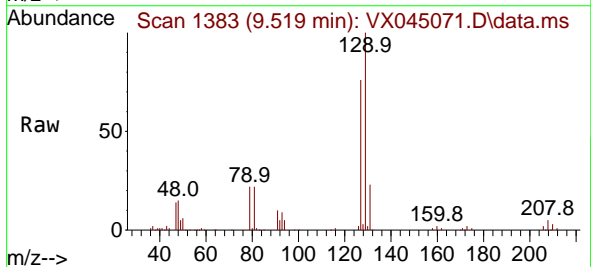

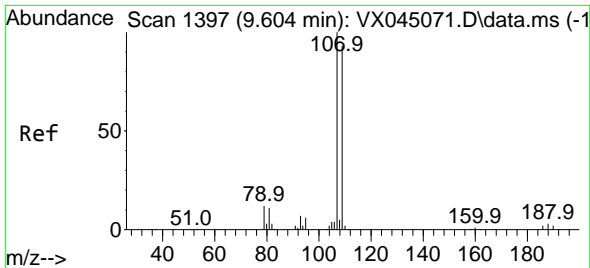

#61
 1,2-Dibromoethane
 Concen: 52.217 ug/l
 RT: 9.604 min Scan# 1397
 Delta R.T. 0.000 min
 Lab File: VX045071.D
 Acq: 28 Feb 2025 03:00

Instrument : MSVOA_X
 ClientSampleId : VSTDICCC050

Tgt Ion:107 Resp: 66312
 Ion Ratio Lower Upper
 107 100
 109 95.1 76.1 114.1

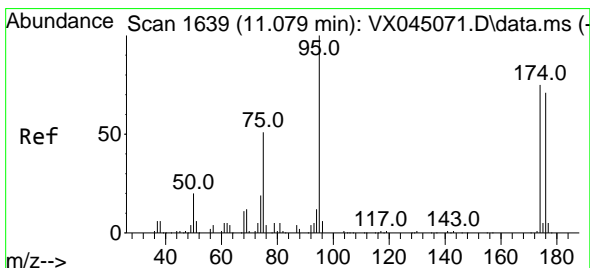
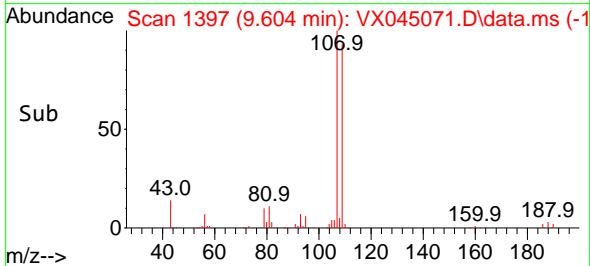
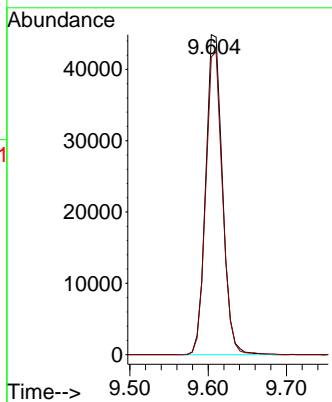
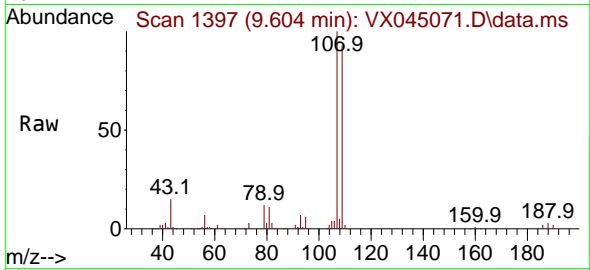

#62
 4-Bromofluorobenzene
 Concen: 49.212 ug/l
 RT: 11.079 min Scan# 1639
 Delta R.T. 0.000 min
 Lab File: VX045071.D
 Acq: 28 Feb 2025 03:00

Tgt Ion: 95 Resp: 74945
 Ion Ratio Lower Upper
 95 100
 174 74.1 0.0 148.2
 176 70.7 0.0 141.4

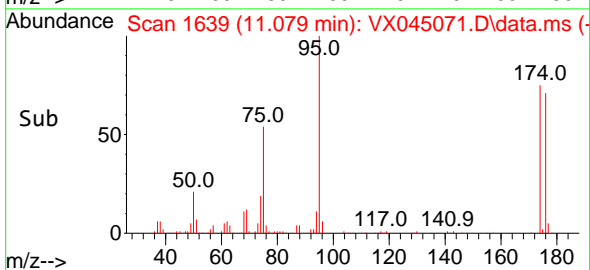
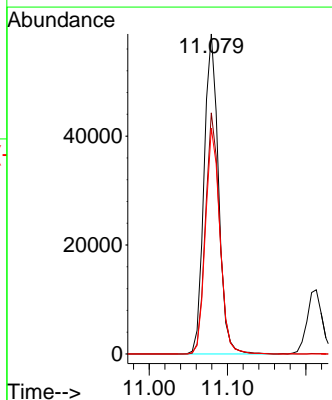
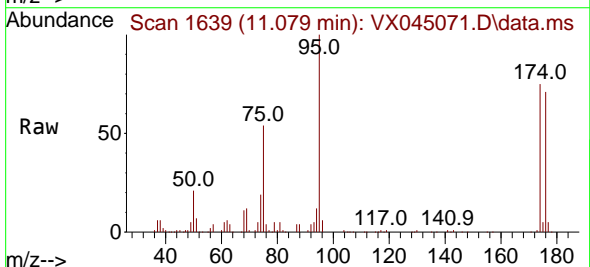

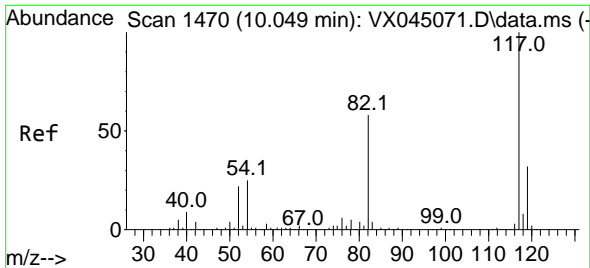

#63
 Chlorobenzene-d5
 Concen: 50.000 ug/l
 RT: 10.049 min Scan# 1470
 Delta R.T. 0.000 min
 Lab File: VX045071.D
 Acq: 28 Feb 2025 03:00

Instrument : MSVOA_X
 ClientSampleId : VSTDICCC050

Tgt Ion:117 Resp: 162079

Ion	Ratio	Lower	Upper
117	100		
82	57.9	46.3	69.5
119	32.1	25.7	38.5

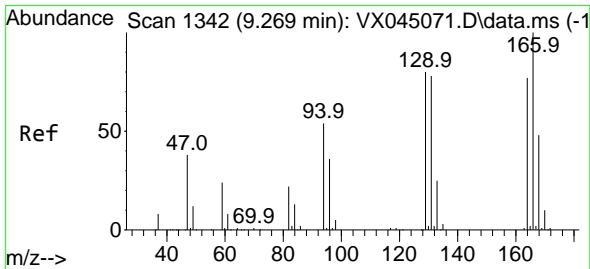
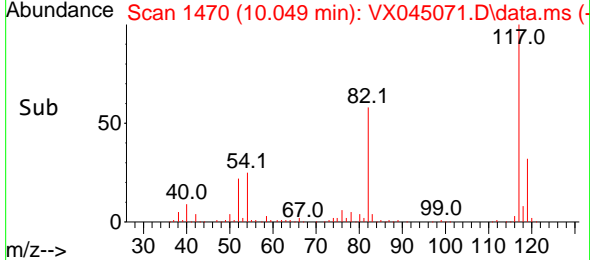
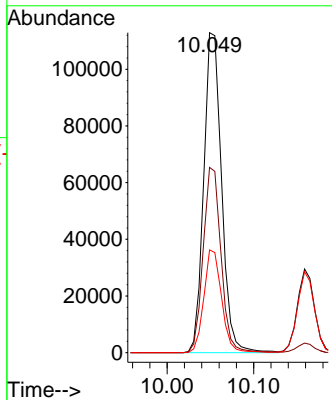
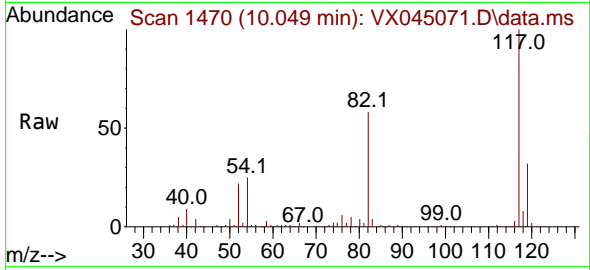

#64
 Tetrachloroethene
 Concen: 51.021 ug/l
 RT: 9.269 min Scan# 1342
 Delta R.T. 0.000 min
 Lab File: VX045071.D
 Acq: 28 Feb 2025 03:00

Tgt Ion:164 Resp: 52531

Ion	Ratio	Lower	Upper
164	100		
166	129.5	103.6	155.4
129	103.4	82.7	124.1
131	100.6	80.5	120.7

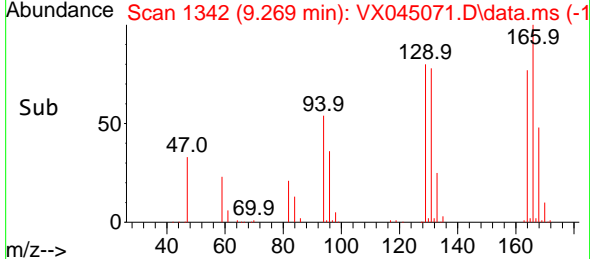
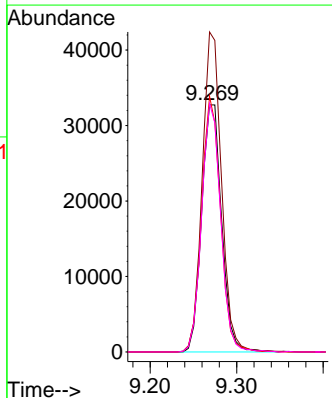
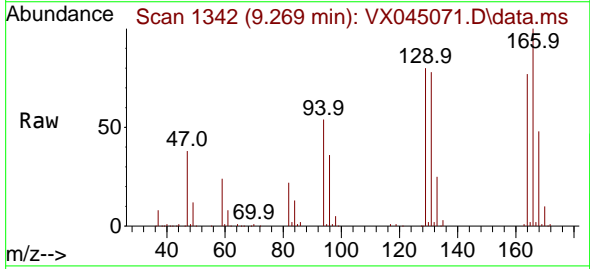

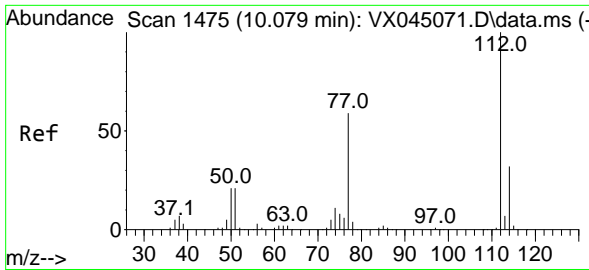

#65
 Chlorobenzene
 Concen: 50.853 ug/l
 RT: 10.079 min Scan# 1475
 Delta R.T. 0.000 min
 Lab File: VX045071.D
 Acq: 28 Feb 2025 03:00

Instrument :
 MSVOA_X
 ClientSampleId :
 VSTDICCC050

Tgt Ion:112 Resp: 176922
 Ion Ratio Lower Upper
 112 100
 114 32.5 26.0 39.0

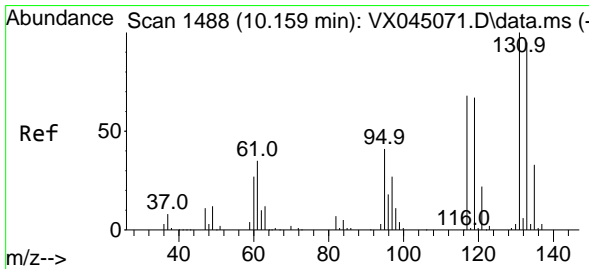
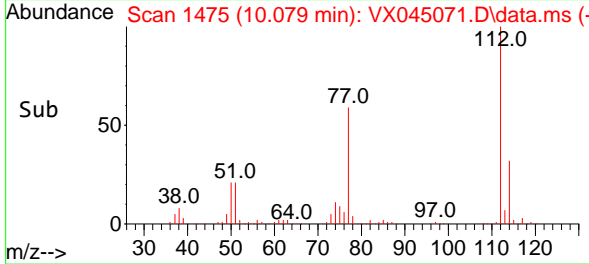
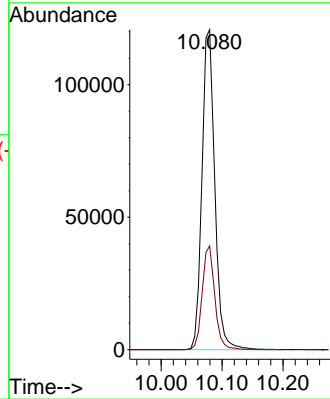
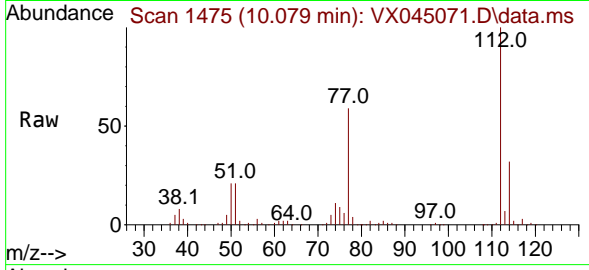

#66
 1,1,1,2-Tetrachloroethane
 Concen: 51.402 ug/l
 RT: 10.159 min Scan# 1488
 Delta R.T. 0.000 min
 Lab File: VX045071.D
 Acq: 28 Feb 2025 03:00

Tgt Ion:131 Resp: 57642
 Ion Ratio Lower Upper
 131 100
 133 97.3 48.6 145.9
 119 67.8 33.9 101.7

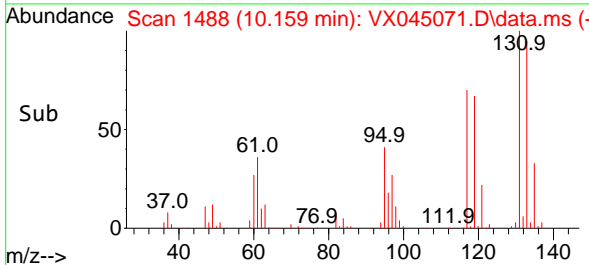
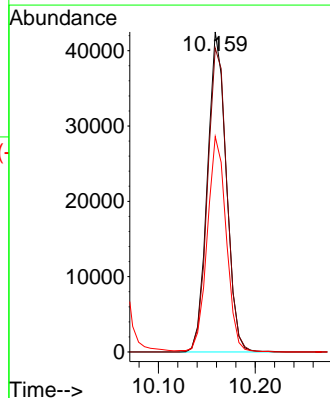
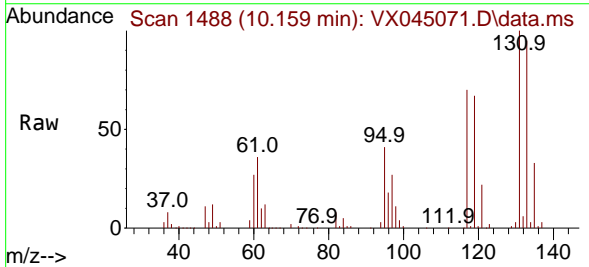

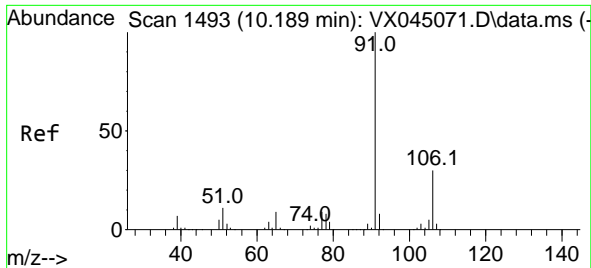

#67
 Ethyl Benzene
 Concen: 51.431 ug/l
 RT: 10.189 min Scan# 1493
 Delta R.T. 0.000 min
 Lab File: VX045071.D
 Acq: 28 Feb 2025 03:00

Instrument : MSVOA_X
 ClientSampleId : VSTDICCC050

Tgt Ion: 91 Resp: 316427
 Ion Ratio Lower Upper
 91 100
 106 29.9 23.9 35.9

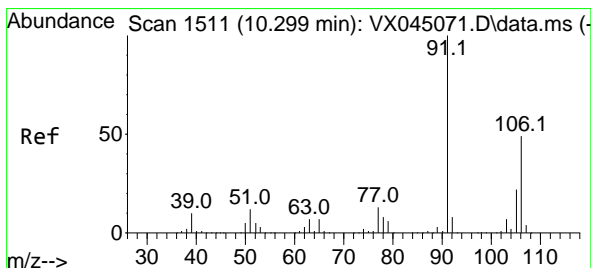
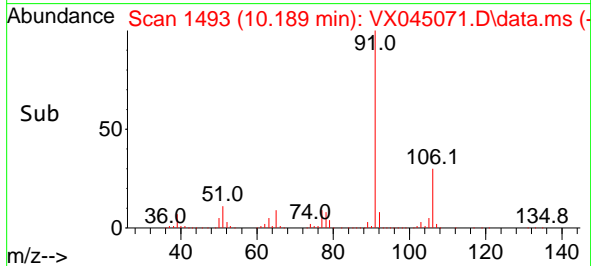
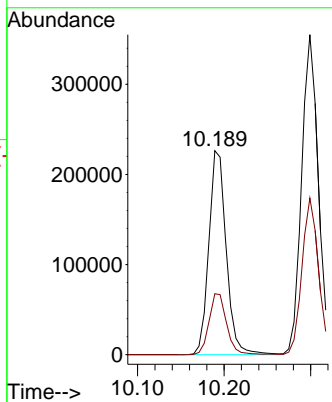
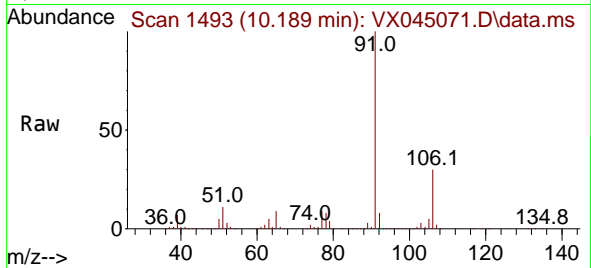

#68
 m/p-Xylenes
 Concen: 103.515 ug/l
 RT: 10.299 min Scan# 1511
 Delta R.T. 0.000 min
 Lab File: VX045071.D
 Acq: 28 Feb 2025 03:00

Tgt Ion: 106 Resp: 234554
 Ion Ratio Lower Upper
 106 100
 91 206.7 165.4 248.0

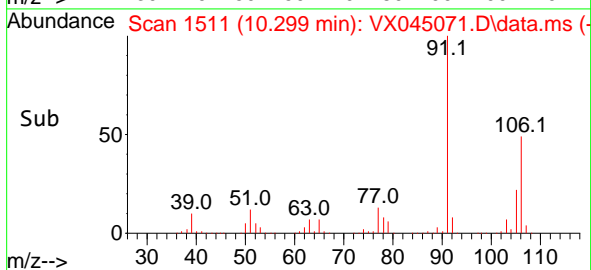
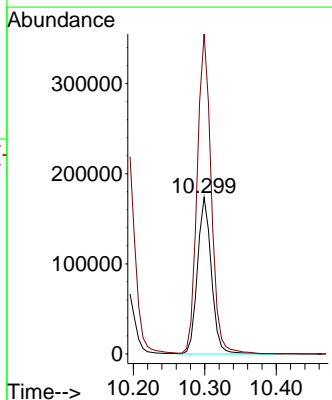
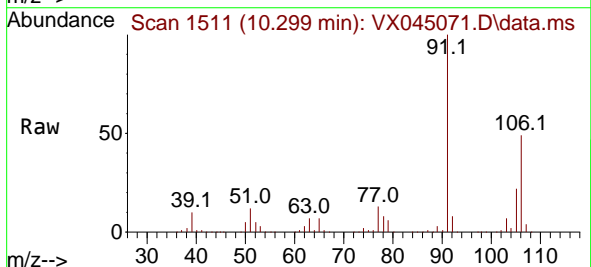

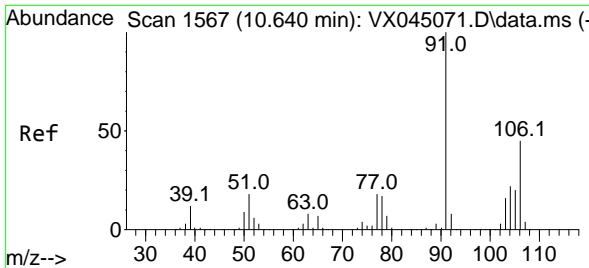

#69
 o-Xylene
 Concen: 50.341 ug/l
 RT: 10.640 min Scan# 1567
 Delta R.T. 0.000 min
 Lab File: VX045071.D
 Acq: 28 Feb 2025 03:00

Instrument : MSVOA_X
 ClientSampleId : VSTDICCC050

Tgt Ion:106 Resp: 114440
 Ion Ratio Lower Upper
 106 100
 91 219.7 109.9 329.6

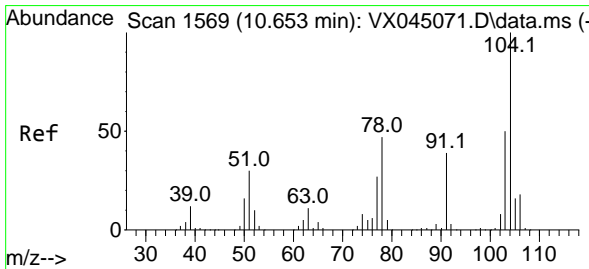
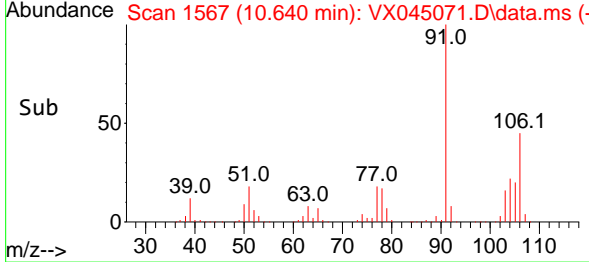
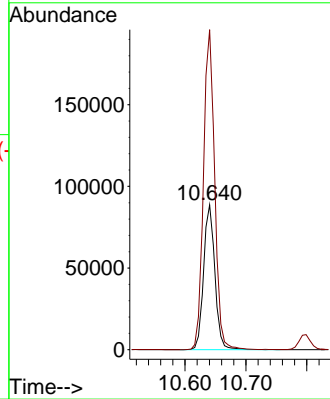
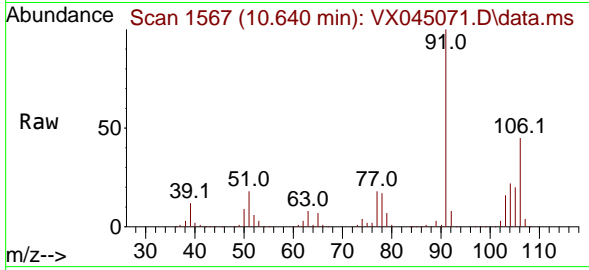

#70
 Styrene
 Concen: 52.387 ug/l
 RT: 10.653 min Scan# 1569
 Delta R.T. 0.000 min
 Lab File: VX045071.D
 Acq: 28 Feb 2025 03:00

Tgt Ion:104 Resp: 191406
 Ion Ratio Lower Upper
 104 100
 78 52.8 42.2 63.4
 103 54.8 43.8 65.8

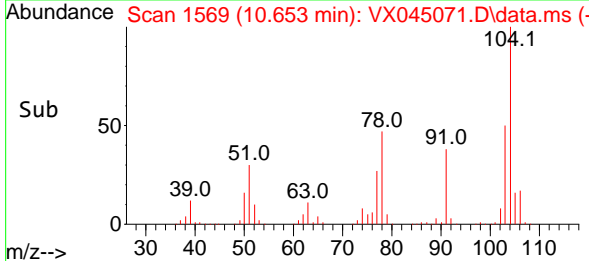
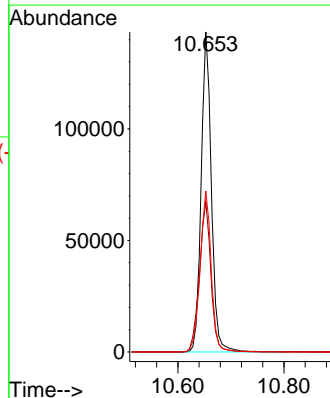
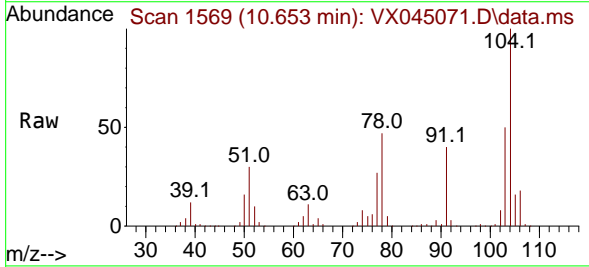

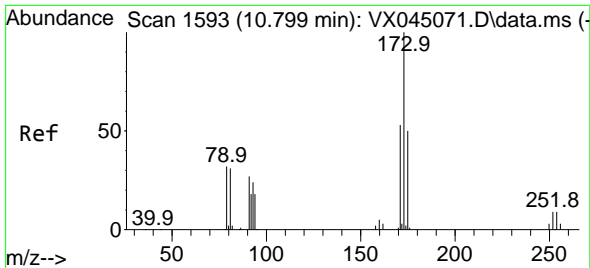

#71
 Bromoform
 Concen: 53.645 ug/l
 RT: 10.799 min Scan# 1593
 Delta R.T. 0.000 min
 Lab File: VX045071.D
 Acq: 28 Feb 2025 03:00

Instrument :
 MSVOA_X
 ClientSampleId :
 VSTDICCC050

Tgt Ion	Resp	Lower	Upper
173	44730	100	
175	49.1	24.6	73.6
254	0.0	0.0	0.0

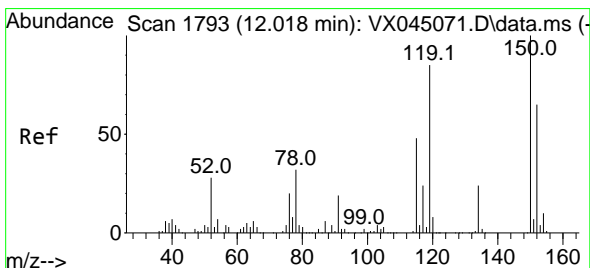
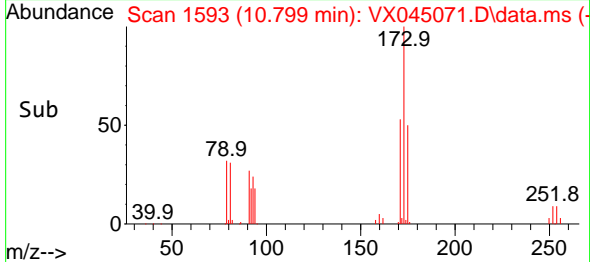
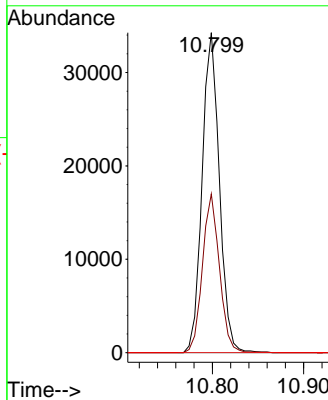
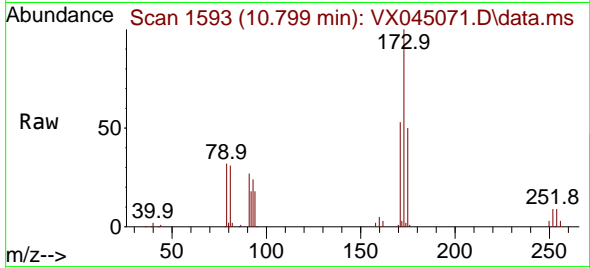

#72
 1,4-Dichlorobenzene-d4
 Concen: 50.000 ug/l
 RT: 12.018 min Scan# 1793
 Delta R.T. 0.000 min
 Lab File: VX045071.D
 Acq: 28 Feb 2025 03:00

Tgt Ion	Resp	Lower	Upper
152	71264	100	
115	88.4	44.2	132.6
150	174.5	0.0	349.0

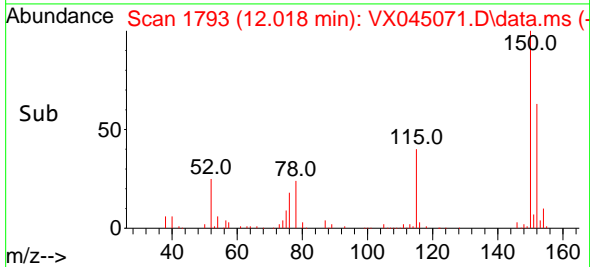
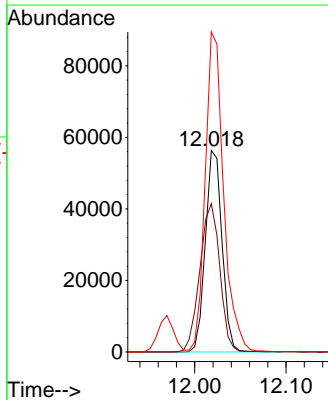
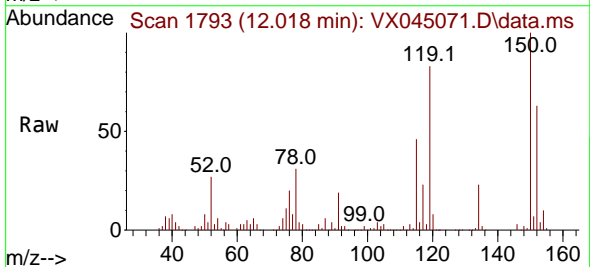

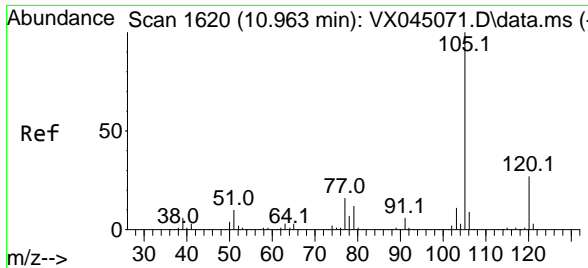

#73
 Isopropylbenzene
 Concen: 51.167 ug/l
 RT: 10.963 min Scan# 1620
 Delta R.T. 0.000 min
 Lab File: VX045071.D
 Acq: 28 Feb 2025 03:00

Instrument :

MSVOA_X

ClientSampleId :

VSTDICCC050

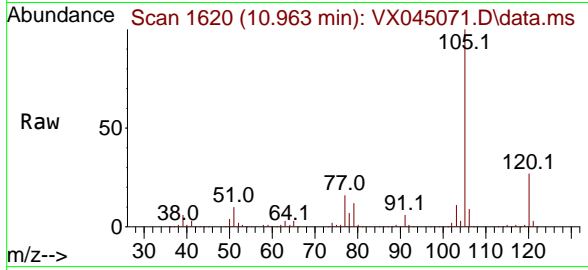

Tgt Ion:105 Resp: 294694
 Ion Ratio Lower Upper
 105 100
 120 26.3 13.2 39.5

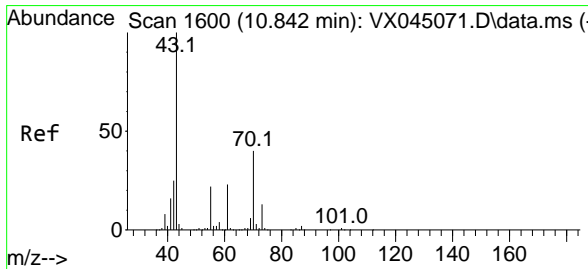
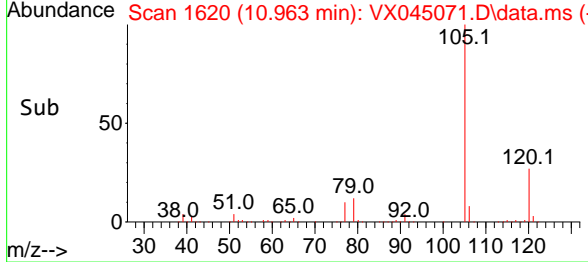
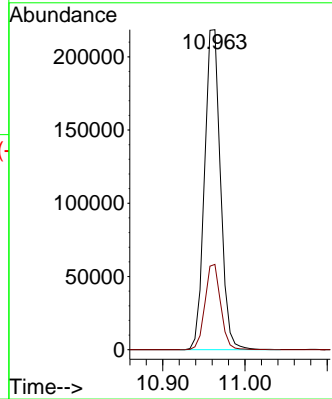

#74
 N-ethyl acetate
 Concen: 53.881 ug/l
 RT: 10.842 min Scan# 1600
 Delta R.T. 0.000 min
 Lab File: VX045071.D
 Acq: 28 Feb 2025 03:00

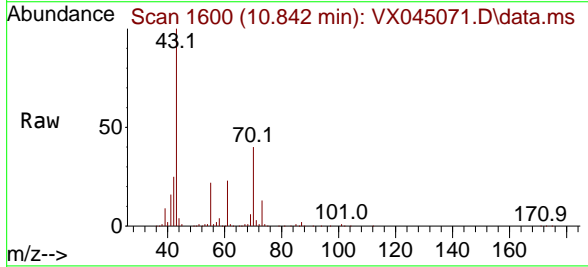

Tgt Ion: 43 Resp: 140869
 Ion Ratio Lower Upper
 43 100
 70 39.7 31.8 47.6
 55 22.9 18.3 27.5
 61 22.9 18.3 27.5

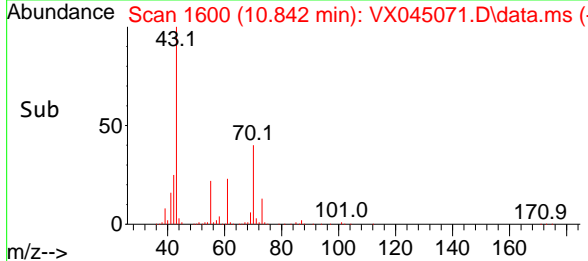
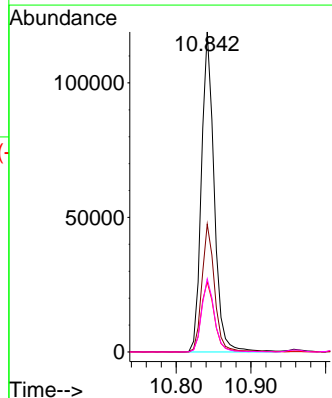

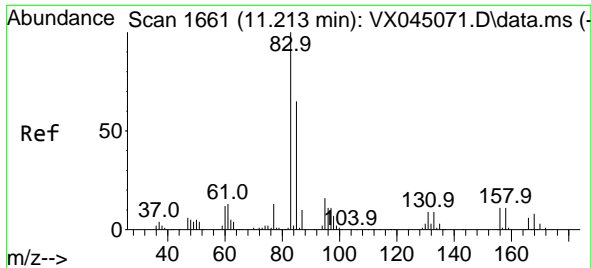

#75
 1,1,2,2-Tetrachloroethane
 Concen: 50.945 ug/l
 RT: 11.213 min Scan# 1661
 Delta R.T. 0.000 min
 Lab File: VX045071.D
 Acq: 28 Feb 2025 03:00

Instrument : MSVOA_X
 ClientSampleId : VSTDICCC050

Tgt Ion	Resp	Lower	Upper
83	101089		
131	8.9	4.5	13.4
85	63.4	31.7	95.1

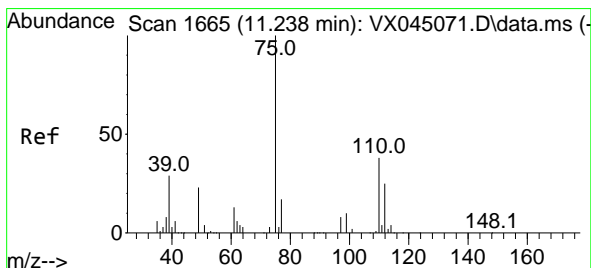
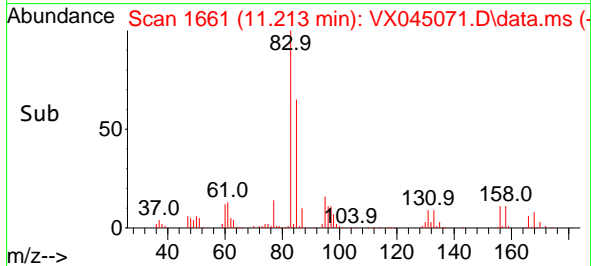
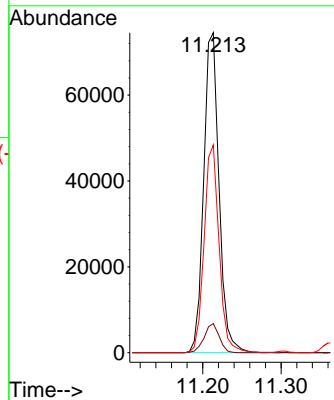
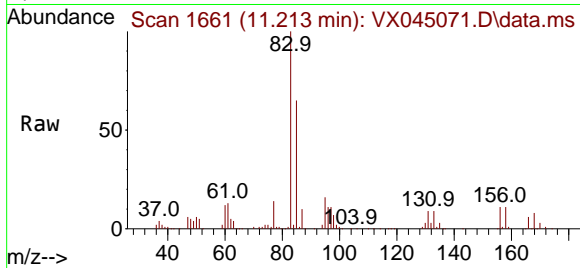

#76
 1,2,3-Trichloropropane
 Concen: 64.894 ug/l
 RT: 11.238 min Scan# 1665
 Delta R.T. 0.000 min
 Lab File: VX045071.D
 Acq: 28 Feb 2025 03:00

Tgt Ion	Resp	Lower	Upper
75	103161		
77	32.8	20.7	62.1

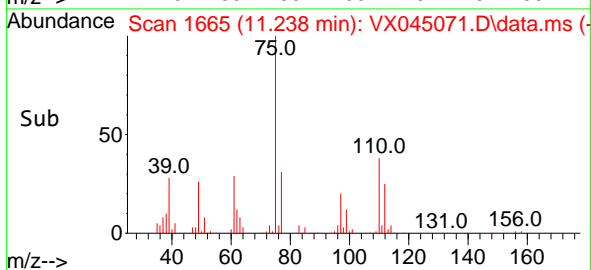
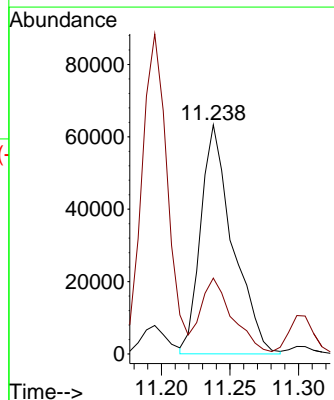
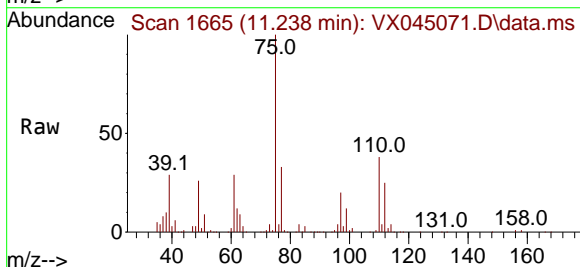

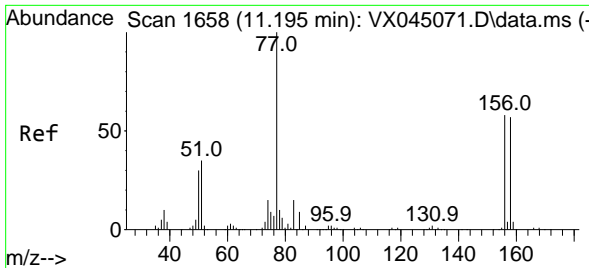

#77
 Bromobenzene
 Concen: 51.173 ug/l
 RT: 11.195 min Scan# 1658
 Delta R.T. 0.000 min
 Lab File: VX045071.D
 Acq: 28 Feb 2025 03:00

Instrument : MSVOA_X
 ClientSampleId : VSTDICCC050

Tgt Ion	Resp	Lower	Upper
156	100		
77	171.6	85.8	257.4
158	96.8	48.4	145.2

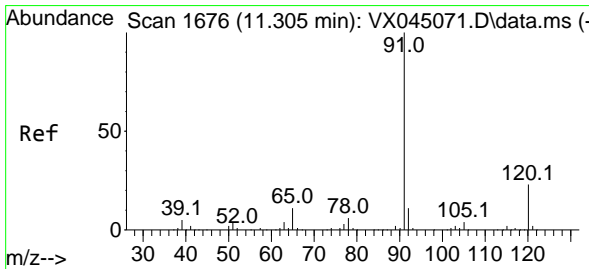
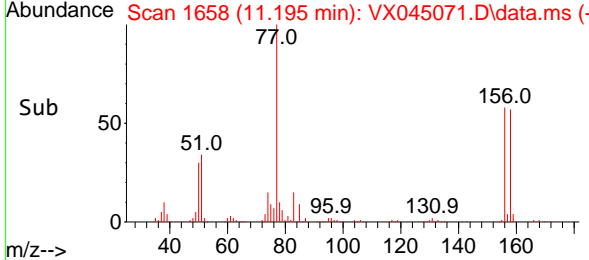
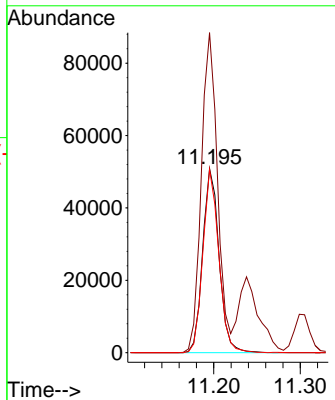
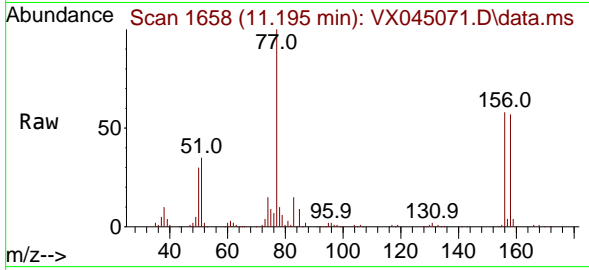

#78
 n-propylbenzene
 Concen: 51.546 ug/l
 RT: 11.305 min Scan# 1676
 Delta R.T. 0.000 min
 Lab File: VX045071.D
 Acq: 28 Feb 2025 03:00

Tgt Ion	Resp	Lower	Upper
91	100		
120	22.4	11.2	33.6

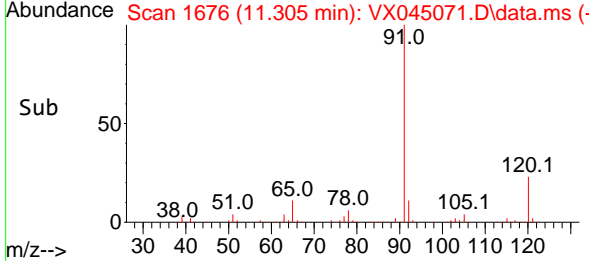
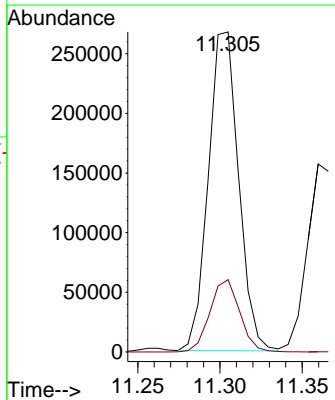
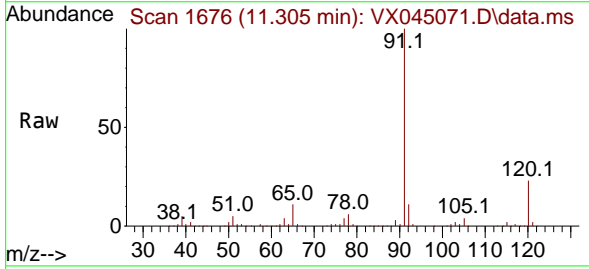

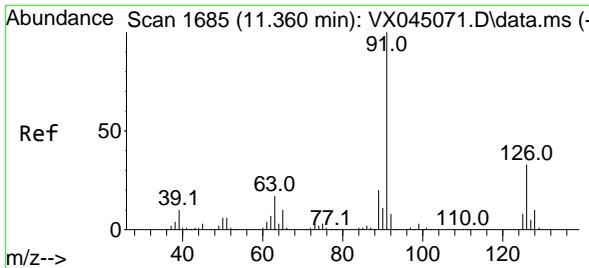

#79
 2-Chlorotoluene
 Concen: 50.154 ug/l
 RT: 11.360 min Scan# 1685
 Delta R.T. 0.000 min
 Lab File: VX045071.D
 Acq: 28 Feb 2025 03:00

Instrument :
 MSVOA_X
 ClientSampleId :
 VSTDICCC050

Tgt Ion: 91 Resp: 204484
 Ion Ratio Lower Upper
 91 100
 126 32.9 16.4 49.4

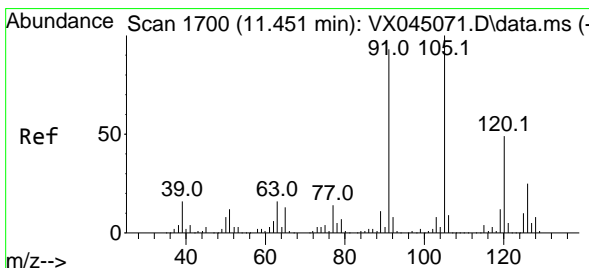
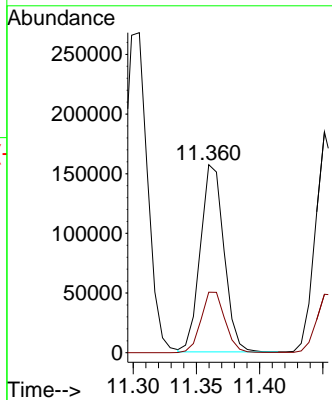
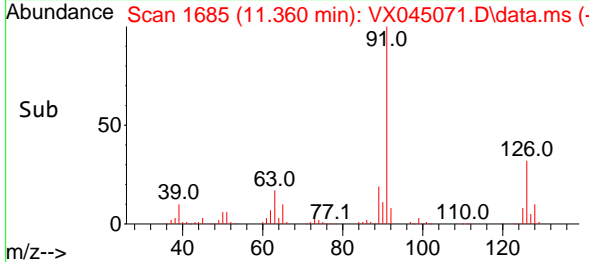
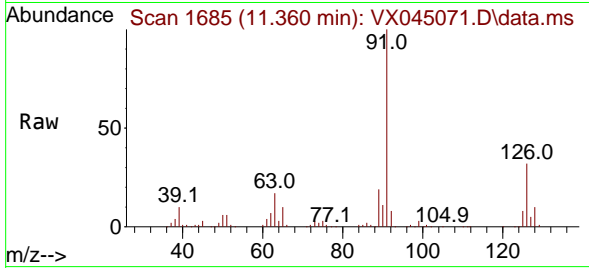

#80
 1,3,5-Trimethylbenzene
 Concen: 51.613 ug/l
 RT: 11.451 min Scan# 1700
 Delta R.T. 0.000 min
 Lab File: VX045071.D
 Acq: 28 Feb 2025 03:00

Tgt Ion: 105 Resp: 241129
 Ion Ratio Lower Upper
 105 100
 120 48.1 24.1 72.2

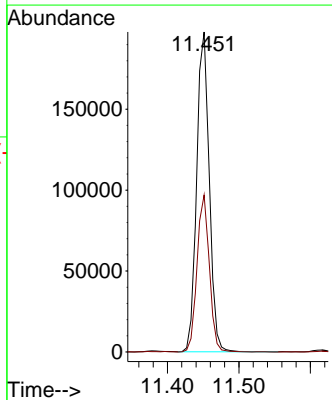
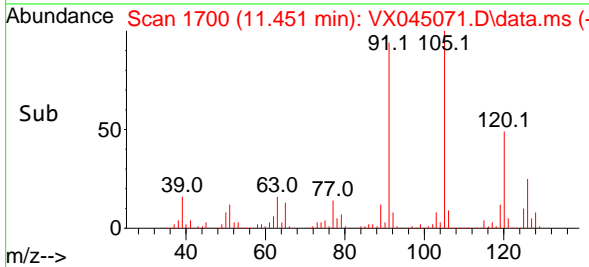
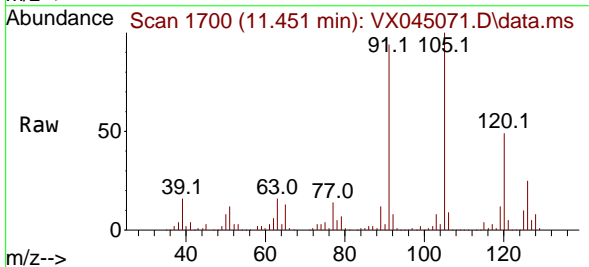

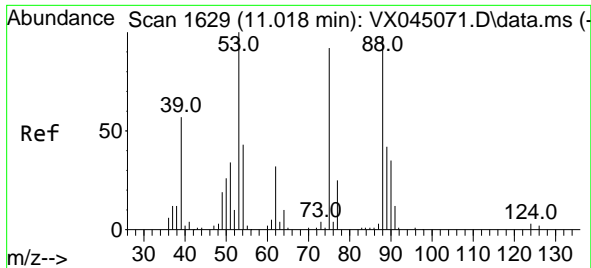

#81
 trans-1,4-Dichloro-2-butene
 Concen: 41.172 ug/l
 RT: 11.018 min Scan# 1629
 Delta R.T. 0.000 min
 Lab File: VX045071.D
 Acq: 28 Feb 2025 03:00

Instrument : MSVOA_X
 ClientSampleId : VSTDICCC050

Tgt Ion: 75 Resp: 24135

Ion	Ratio	Lower	Upper
75	100		
53	110.6	88.5	132.7
89	45.3	36.2	54.4

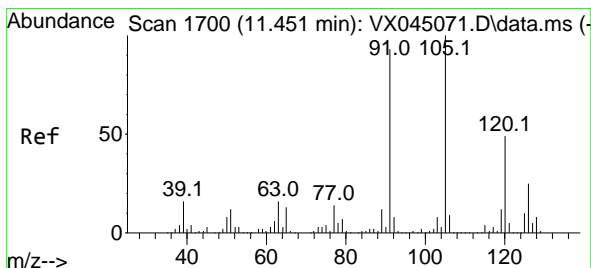
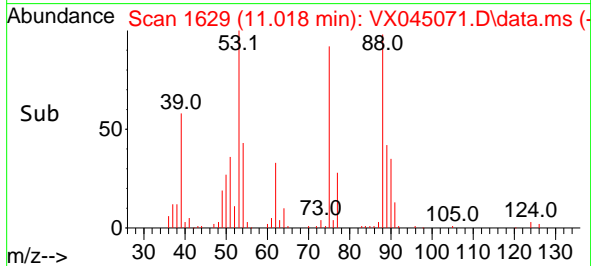
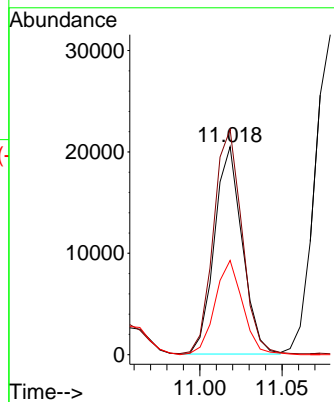
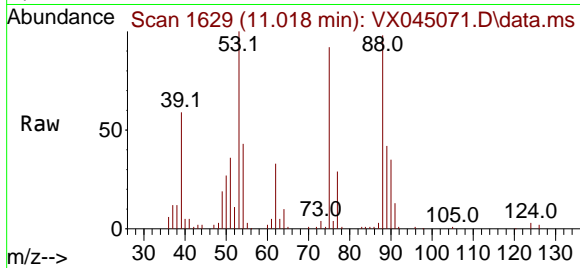

#82
 4-Chlorotoluene
 Concen: 51.072 ug/l
 RT: 11.451 min Scan# 1700
 Delta R.T. 0.000 min
 Lab File: VX045071.D
 Acq: 28 Feb 2025 03:00

Tgt Ion: 91 Resp: 230493

Ion	Ratio	Lower	Upper
91	100		
126	28.3	14.1	42.4

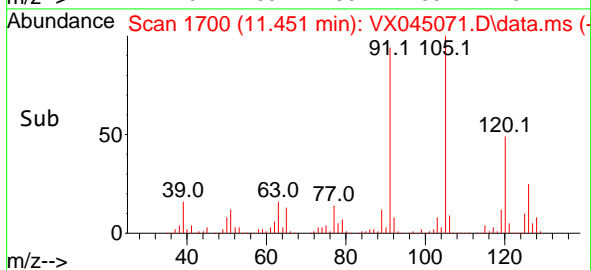
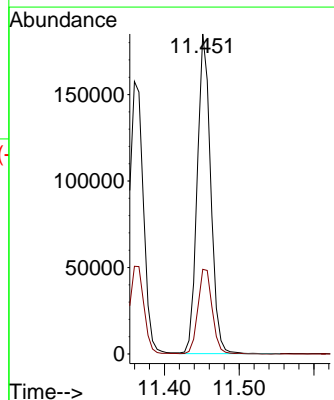
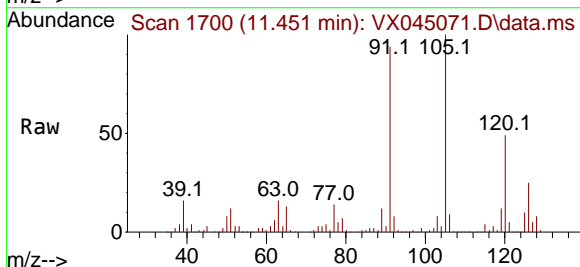

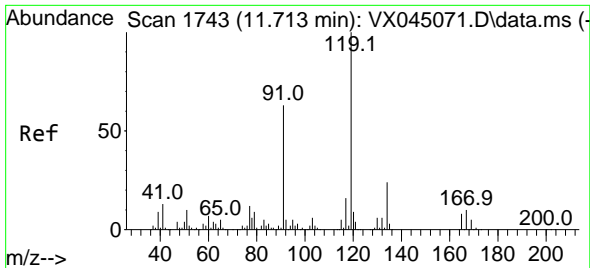

#83
 tert-Butylbenzene
 Concen: 50.895 ug/l
 RT: 11.713 min Scan# 1743
 Delta R.T. 0.000 min
 Lab File: VX045071.D
 Acq: 28 Feb 2025 03:00

Instrument : MSVOA_X
 ClientSampleId : VSTDICCC050

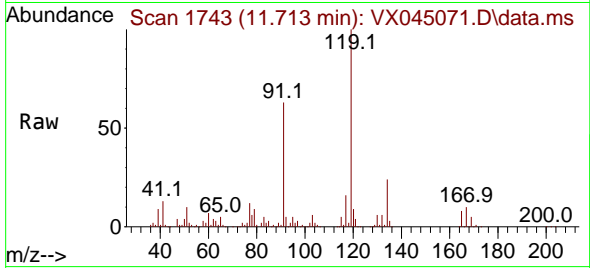

Tgt Ion:119 Resp: 240510
 Ion Ratio Lower Upper
 119 100
 91 61.4 30.7 92.1
 134 23.3 11.7 35.0

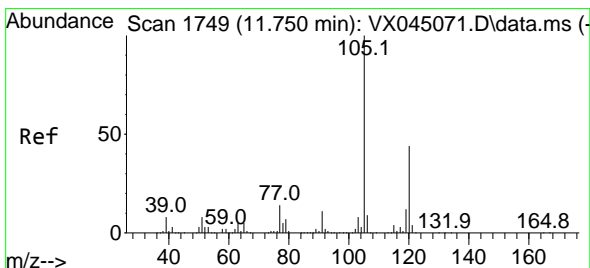
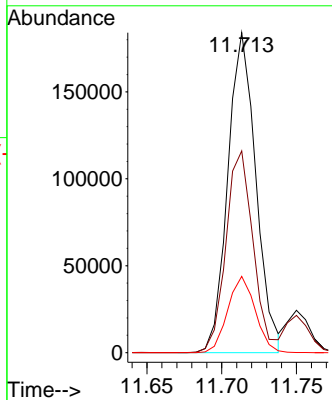
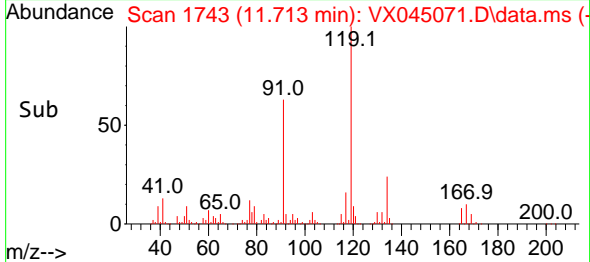

#84
 1,2,4-Trimethylbenzene
 Concen: 52.326 ug/l
 RT: 11.750 min Scan# 1749
 Delta R.T. 0.000 min
 Lab File: VX045071.D
 Acq: 28 Feb 2025 03:00

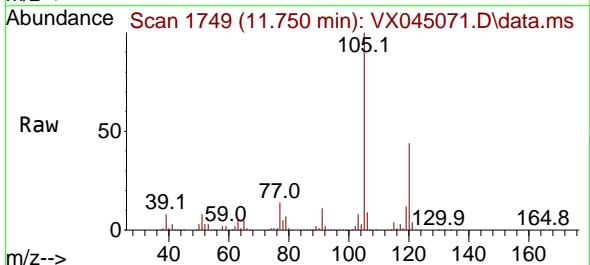

Tgt Ion:105 Resp: 240719
 Ion Ratio Lower Upper
 105 100
 120 44.1 22.1 66.1

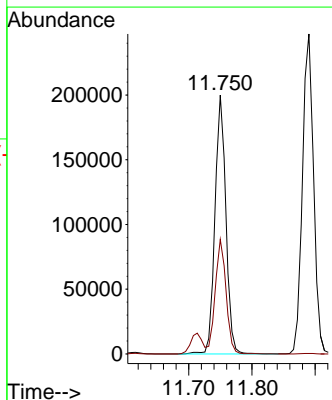
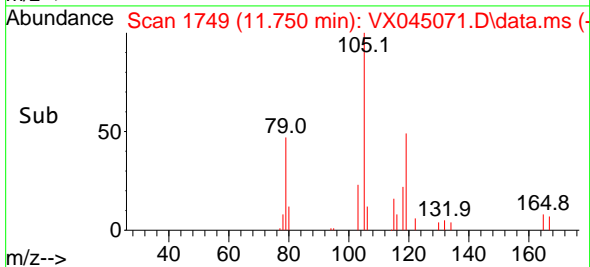

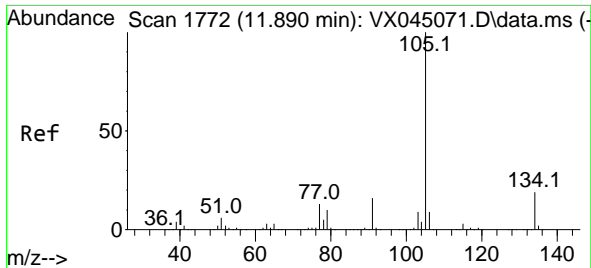

#85
 sec-Butylbenzene
 Concen: 51.353 ug/l
 RT: 11.890 min Scan# 1772
 Delta R.T. 0.000 min
 Lab File: VX045071.D
 Acq: 28 Feb 2025 03:00

Instrument : MSVOA_X
 ClientSampleId : VSTDICCC050

Tgt Ion	Resp	Lower	Upper
105	300393	100	100
134	19.6	9.8	29.4

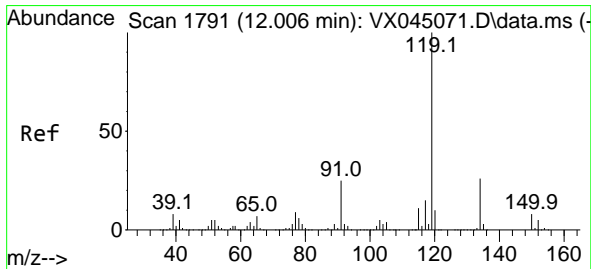
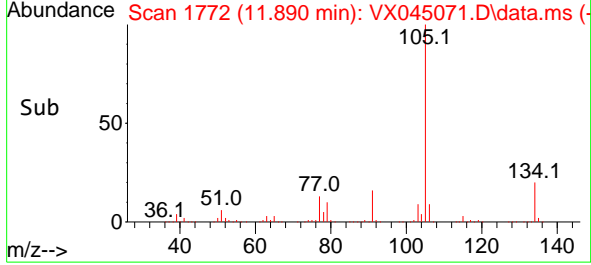
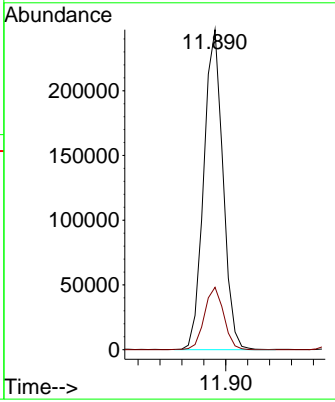
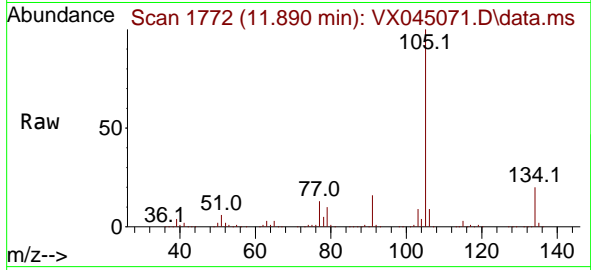

#86
 p-Isopropyltoluene
 Concen: 51.964 ug/l
 RT: 12.006 min Scan# 1791
 Delta R.T. 0.000 min
 Lab File: VX045071.D
 Acq: 28 Feb 2025 03:00

Tgt Ion	Resp	Lower	Upper
119	244031	100	100
134	25.7	12.9	38.6
91	25.3	12.7	38.0

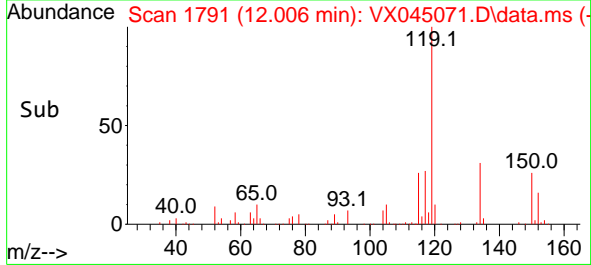
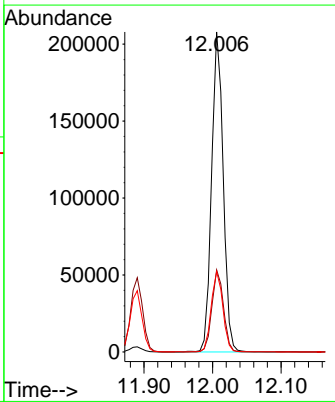
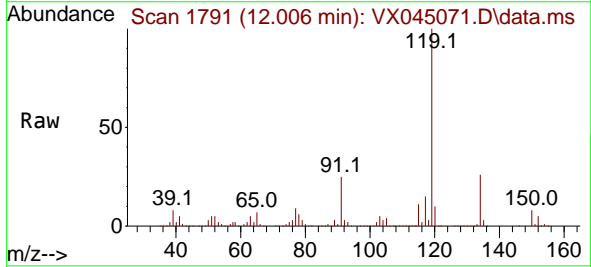

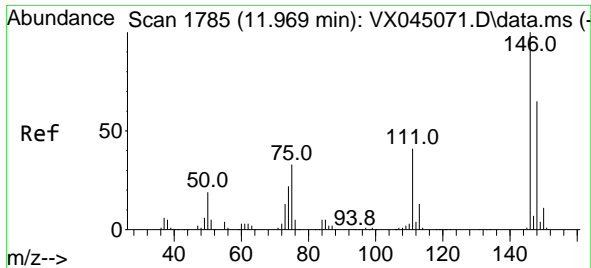

#87
 1,3-Dichlorobenzene
 Concen: 49.747 ug/l
 RT: 11.969 min Scan# 1785
 Delta R.T. 0.000 min
 Lab File: VX045071.D
 Acq: 28 Feb 2025 03:00

Instrument : MSVOA_X
 ClientSampleId : VSTDICCC050

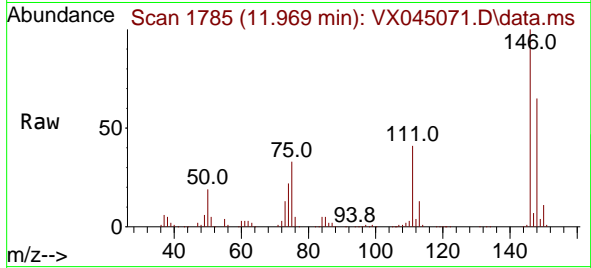

Tgt Ion:146 Resp: 118879
 Ion Ratio Lower Upper
 146 100
 111 42.3 21.1 63.4
 148 63.8 31.9 95.7

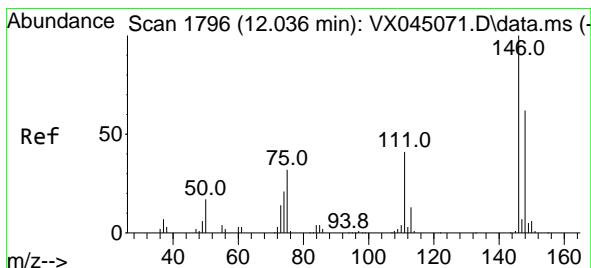
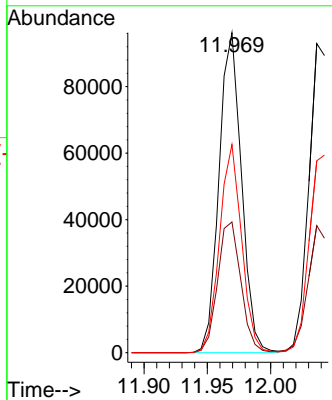
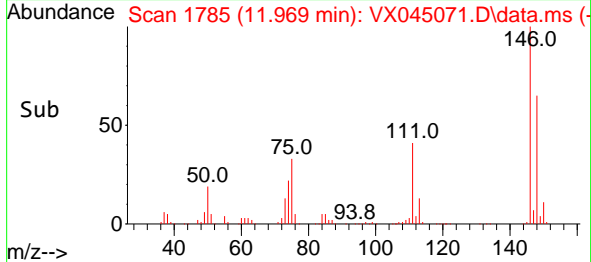

#88
 1,4-Dichlorobenzene
 Concen: 49.694 ug/l
 RT: 12.036 min Scan# 1796
 Delta R.T. 0.000 min
 Lab File: VX045071.D
 Acq: 28 Feb 2025 03:00

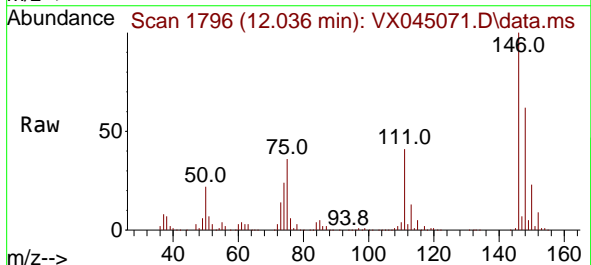

Tgt Ion:146 Resp: 120217
 Ion Ratio Lower Upper
 146 100
 111 40.3 20.2 60.5
 148 63.9 31.9 95.9

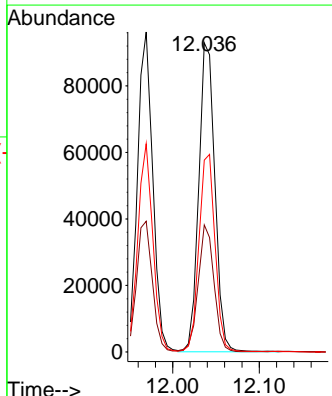
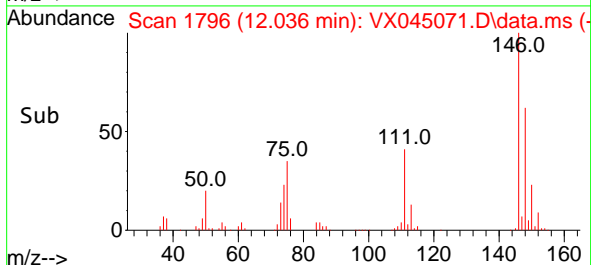

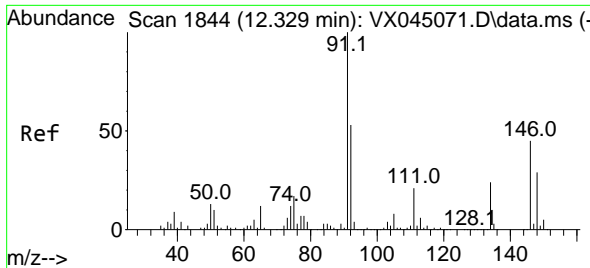

#89
 n-Butylbenzene
 Concen: 52.006 ug/l
 RT: 12.329 min Scan# 1844
 Delta R.T. 0.000 min
 Lab File: VX045071.D
 Acq: 28 Feb 2025 03:00

Instrument : MSVOA_X
 ClientSampleId : VSTDICCC050

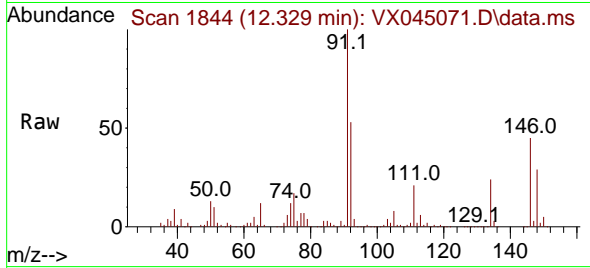

Tgt Ion: 91 Resp: 214685
 Ion Ratio Lower Upper
 91 100
 92 53.3 26.7 80.0
 134 24.4 12.2 36.6

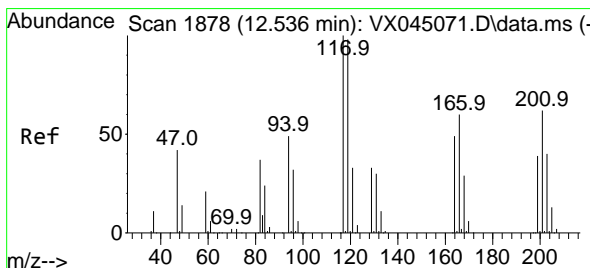
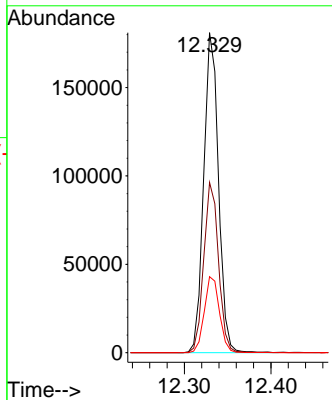
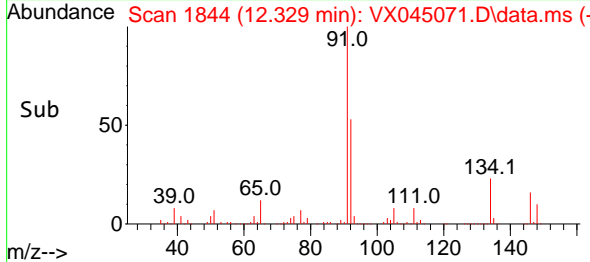

#90
 Hexachloroethane
 Concen: 49.188 ug/l
 RT: 12.536 min Scan# 1878
 Delta R.T. 0.000 min
 Lab File: VX045071.D
 Acq: 28 Feb 2025 03:00

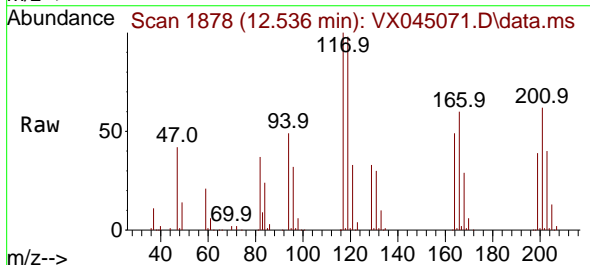

Tgt Ion: 117 Resp: 43086
 Ion Ratio Lower Upper
 117 100
 201 63.9 31.9 95.9

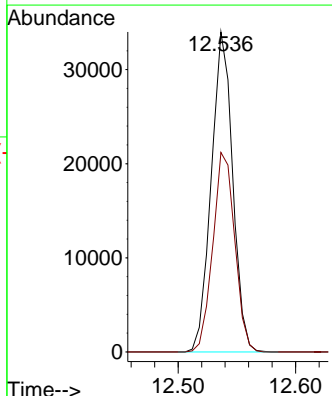
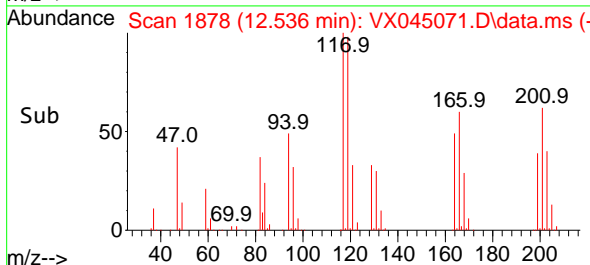

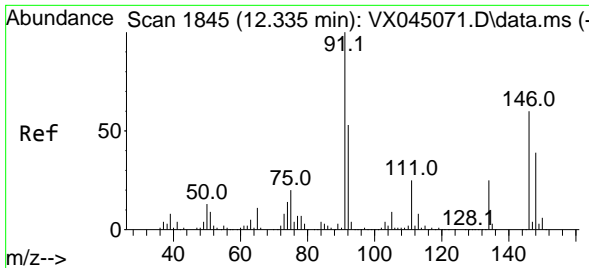

#91
 1,2-Dichlorobenzene
 Concen: 50.557 ug/l
 RT: 12.335 min Scan# 1845
 Delta R.T. 0.000 min
 Lab File: VX045071.D
 Acq: 28 Feb 2025 03:00

Instrument : MSVOA_X
 ClientSampleId : VSTDICCC050

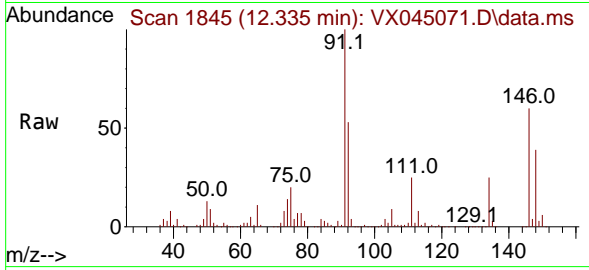

Tgt Ion:146 Resp: 118896
 Ion Ratio Lower Upper
 146 100
 111 43.3 21.6 65.0
 148 63.9 31.9 95.9

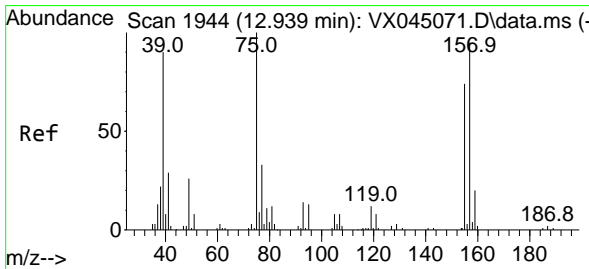
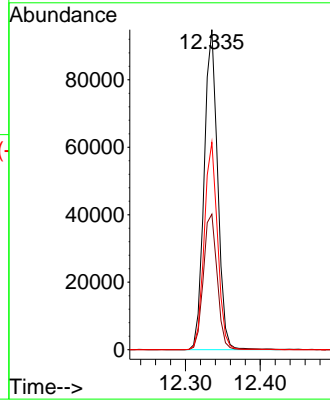
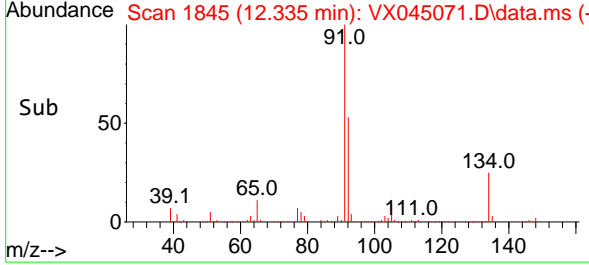

#92
 1,2-Dibromo-3-Chloropropane
 Concen: 56.123 ug/l
 RT: 12.939 min Scan# 1944
 Delta R.T. 0.000 min
 Lab File: VX045071.D
 Acq: 28 Feb 2025 03:00

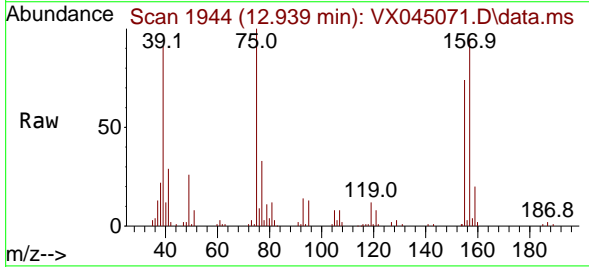

Tgt Ion: 75 Resp: 20610
 Ion Ratio Lower Upper
 75 100
 155 79.1 39.6 118.7
 157 102.3 51.1 153.4

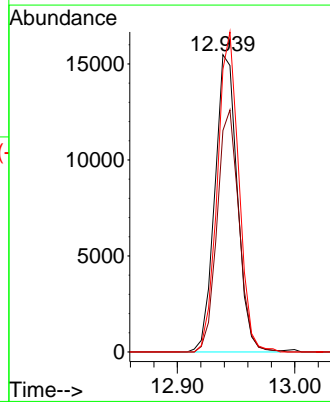
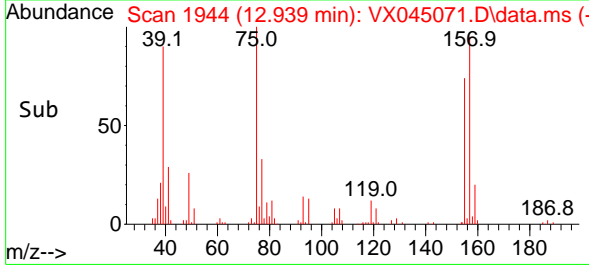

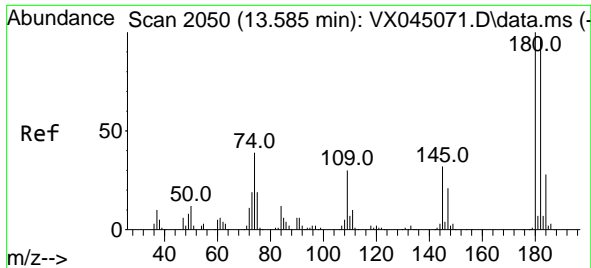

#93
 1,2,4-Trichlorobenzene
 Concen: 50.571 ug/l
 RT: 13.585 min Scan# 2050
 Delta R.T. 0.000 min
 Lab File: VX045071.D
 Acq: 28 Feb 2025 03:00

Instrument : MSVOA_X
 ClientSampleId : VSTDICCC050

Tgt Ion	Resp	Lower	Upper
180	71897	100	100
182	94.6	47.3	141.9
145	32.6	16.3	48.9

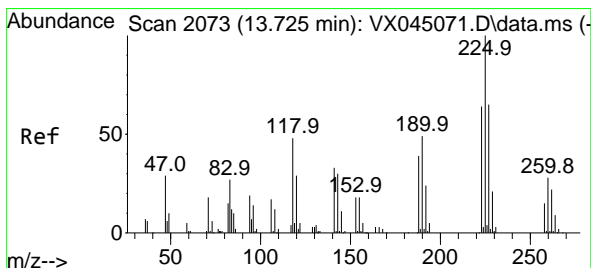
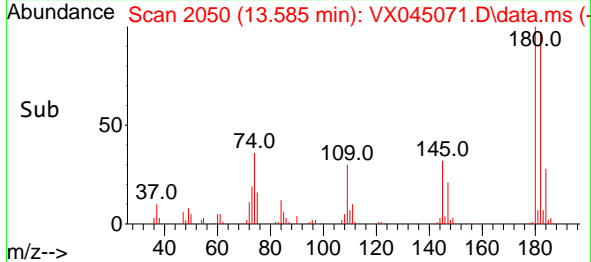
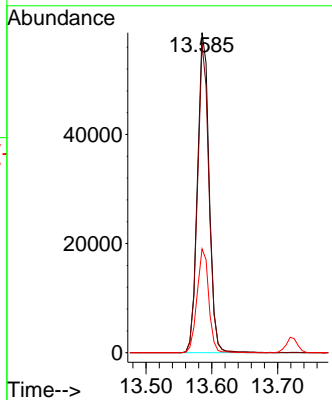
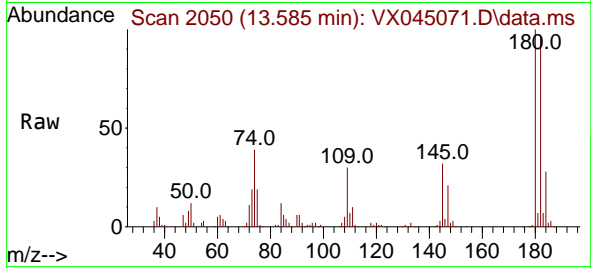

#94
 Hexachlorobutadiene
 Concen: 49.245 ug/l
 RT: 13.725 min Scan# 2073
 Delta R.T. 0.000 min
 Lab File: VX045071.D
 Acq: 28 Feb 2025 03:00

Tgt Ion	Resp	Lower	Upper
225	27916	100	100
223	63.8	31.9	95.7
227	62.7	31.4	94.0

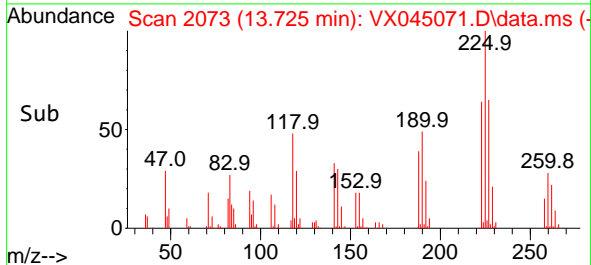
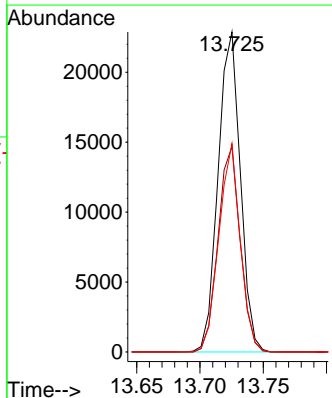
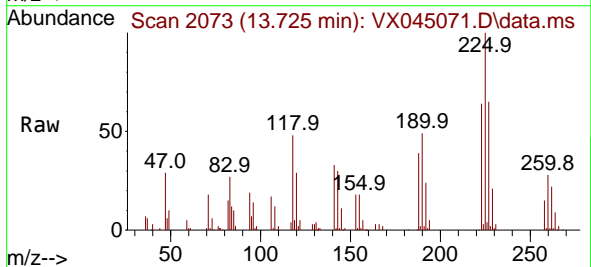

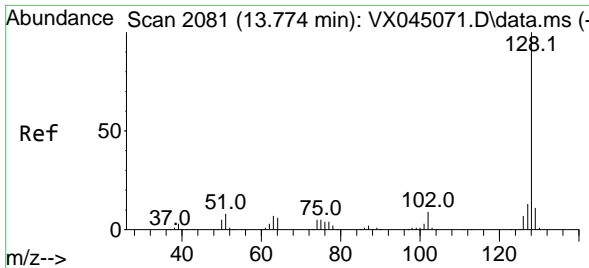

#95
 Naphthalene
 Concen: 53.700 ug/l
 RT: 13.774 min Scan# 2081
 Delta R.T. 0.000 min
 Lab File: VX045071.D
 Acq: 28 Feb 2025 03:00

Instrument : MSVOA_X
 ClientSampleId : VSTDICCC050

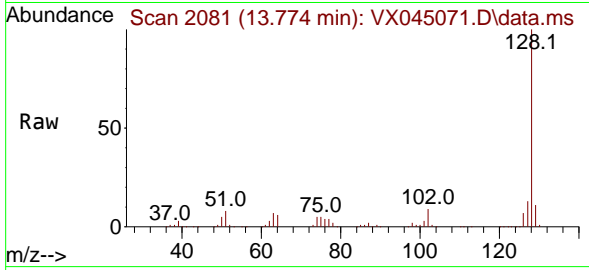

Tgt Ion:128 Resp: 278086
 Ion Ratio Lower Upper
 128 100
 127 12.9 10.3 15.5
 129 10.9 8.7 13.1

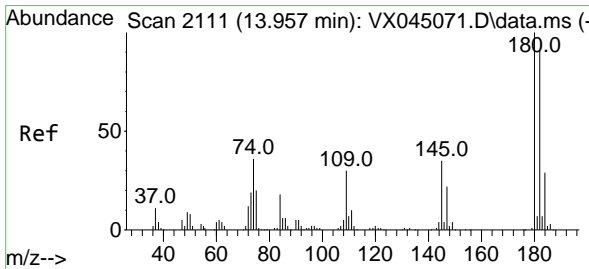
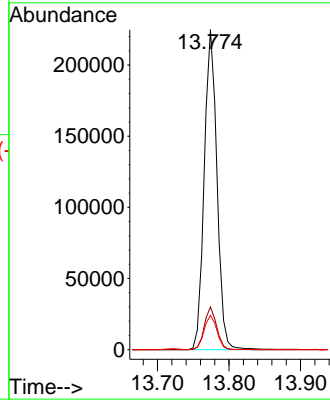
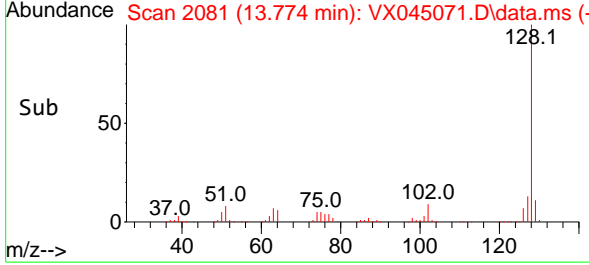

#96
 1,2,3-Trichlorobenzene
 Concen: 52.406 ug/l
 RT: 13.957 min Scan# 2111
 Delta R.T. 0.000 min
 Lab File: VX045071.D
 Acq: 28 Feb 2025 03:00

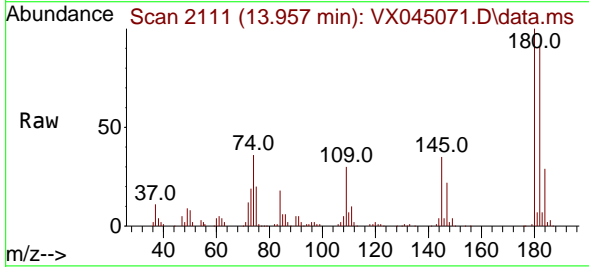

Tgt Ion:180 Resp: 75482
 Ion Ratio Lower Upper
 180 100
 182 95.1 47.5 142.6
 145 33.9 17.0 50.9

