

Data Path : Z:\voasrv\HPCHEM1\MSVOA\_X\Data\VX030421\  
 Data File : VX020989.D  
 Acq On : 03 Mar 2021 00:51  
 Operator : JC/MD  
 Sample : VSTDCCC050  
 Misc : 5.0mL/MSVOA\_X/WATER  
 ALS Vial : 25 Sample Multiplier: 1

Instrument :  
 MSVOA\_X  
 ClientSampled :

Quant Time: Mar 03 01:22:44 2021  
 Quant Method : Z:\voasrv\HPCHEM1\MSVOA\_X\Method\82X022421W.M  
 Quant Title : SW846 8260  
 QLast Update : Wed Feb 24 13:50:55 2021  
 Response via : Initial Calibration

Compound	R.T.	QIon	Response	Conc	Units	Dev(Min)
Internal Standards						
1) Pentafluorobenzene	5.629	168	188605	50.00	ug/l	0.00
34) 1,4-Difluorobenzene	6.829	114	339222	50.00	ug/l	0.00
63) Chlorobenzene-d5	10.094	117	301571	50.00	ug/l	0.00
72) 1,4-Dichlorobenzene-d4	12.059	152	133899	50.00	ug/l	0.00
System Monitoring Compounds						
33) 1,2-Dichloroethane-d4	6.029	65	127334	49.98	ug/l	0.00
Spiked Amount	50.000	Range 61 - 141	Recovery =	99.96%		
35) Dibromofluoromethane	5.470	113	103607	50.27	ug/l	0.00
Spiked Amount	50.000	Range 69 - 133	Recovery =	100.54%		
50) Toluene-d8	8.694	98	413368	51.44	ug/l	0.00
Spiked Amount	50.000	Range 65 - 126	Recovery =	102.88%		
62) 4-Bromofluorobenzene	11.118	95	139285	46.87	ug/l	0.00
Spiked Amount	50.000	Range 58 - 135	Recovery =	93.74%		
Target Compounds						
2) Dichlorodifluoromethane	1.187	85	97772	47.94	ug/l	99
3) Chloromethane	1.311	50	117714	51.95	ug/l	100
4) Vinyl Chloride	1.399	62	133391	51.14	ug/l	99
5) Bromomethane	1.628	94	51303	60.14	ug/l	97
6) Chloroethane	1.711	64	85112	52.15	ug/l	100
7) Trichlorofluoromethane	1.917	101	175633	53.33	ug/l	92
8) Diethyl Ether	2.170	74	78727	51.52	ug/l	99
9) 1,1,2-Trichlorotrifluo...	2.370	101	100432	49.51	ug/l	99
10) Methyl Iodide	2.493	142	131052	48.08	ug/l	97
11) Tert butyl alcohol	3.011	59	108909	191.97	ug/l #	89
12) 1,1-Dichloroethene	2.358	96	107295	50.82	ug/l	98
13) Acrolein	2.276	56	83471	237.61	ug/l	98
14) Allyl chloride	2.705	41	164179	47.60	ug/l	99
15) Acrylonitrile	3.111	53	285325	235.71	ug/l	99
16) Acetone	2.417	43	224537	213.90	ug/l	98
17) Carbon Disulfide	2.552	76	298935	49.70	ug/l	100
18) Methyl Acetate	2.746	43	114154	45.98	ug/l	98
19) Methyl tert-butyl Ether	3.164	73	379829	50.37	ug/l	99
20) Methylene Chloride	2.834	84	128155	50.89	ug/l	96
21) trans-1,2-Dichloroethene	3.140	96	119839	50.54	ug/l	97
22) Diisopropyl ether	3.823	45	349093	50.33	ug/l	97
23) Vinyl Acetate	3.782	43	1448733	244.25	ug/l	99
24) 1,1-Dichloroethane	3.670	63	209373	51.25	ug/l	99
25) 2-Butanone	4.629	43	353136	221.45	ug/l	97
26) 2,2-Dichloropropane	4.552	77	153741	41.44	ug/l	98
27) cis-1,2-Dichloroethene	4.564	96	139838	51.19	ug/l	97
28) Bromochloromethane	4.982	49	86428	49.45	ug/l	99
29) Tetrahydrofuran	5.088	42	233557	228.18	ug/l	98
30) Chloroform	5.176	83	215778	52.43	ug/l	100
31) Cyclohexane	5.552	56	185685	50.34	ug/l	99
32) 1,1,1-Trichloroethane	5.464	97	182395	50.88	ug/l	99
36) 1,1-Dichloropropene	5.770	75	163779	50.79	ug/l	99
37) Ethyl Acetate	4.788	43	142436	46.44	ug/l	100
38) Carbon Tetrachloride	5.758	117	152856	48.93	ug/l	97
39) Methylcyclohexane	7.441	83	196636	48.64	ug/l	97
40) Benzene	6.111	78	494467	51.17	ug/l	100

Data Path : Z:\voasrv\HPCHEM1\MSVOA\_X\Data\VX030421\  
 Data File : VX020989.D  
 Acq On : 03 Mar 2021 00:51  
 Operator : JC/MD  
 Sample : VSTDCCC050  
 Misc : 5.0mL/MSVOA\_X/WATER  
 ALS Vial : 25 Sample Multiplier: 1

Instrument :  
 MSVOA\_X  
 ClientSampled :

Quant Time: Mar 03 01:22:44 2021  
 Quant Method : Z:\voasrv\HPCHEM1\MSVOA\_X\Method\82X022421W.M  
 Quant Title : SW846 8260  
 QLast Update : Wed Feb 24 13:50:55 2021  
 Response via : Initial Calibration

Compound	R.T.	QIon	Response	Conc	Units	Dev(Min)
41) Methacrylonitrile	4.999	41	80224	46.50	ug/l	99
42) 1,2-Dichloroethane	6.158	62	169382	52.71	ug/l	98
43) Isopropyl Acetate	6.411	43	242346	46.45	ug/l	100
44) Trichloroethene	7.188	130	131637	51.81	ug/l	99
45) 1,2-Dichloropropane	7.488	63	124736	51.50	ug/l	99
46) Dibromomethane	7.635	93	84869	52.03	ug/l	98
47) Bromodichloromethane	7.876	83	177319	52.20	ug/l	97
48) Methyl methacrylate	7.741	41	125334	47.88	ug/l	99
49) 1,4-Dioxane	7.723	88	53172	870.30	ug/l	97
51) 4-Methyl-2-Pentanone	8.618	43	697167	229.48	ug/l	99
52) Toluene	8.765	92	316041	52.51	ug/l	99
53) t-1,3-Dichloropropene	9.024	75	187823	49.31	ug/l	96
54) cis-1,3-Dichloropropene	8.412	75	209782	50.27	ug/l	98
55) 1,1,2-Trichloroethane	9.194	97	127205	53.49	ug/l	97
56) Ethyl methacrylate	9.159	69	187085	48.60	ug/l	99
57) 1,3-Dichloropropane	9.353	76	213082	52.23	ug/l	99
58) 2-Chloroethyl Vinyl ether	8.288	63	466021	247.56	ug/l	98
59) 2-Hexanone	9.471	43	501237	219.90	ug/l	99
60) Dibromochloromethane	9.565	129	136404	54.35	ug/l	100
61) 1,2-Dibromoethane	9.653	107	129777	52.05	ug/l	100
64) Tetrachloroethene	9.318	164	121230	55.70	ug/l	90
65) Chlorobenzene	10.118	112	324888	51.17	ug/l	97
66) 1,1,1,2-Tetrachloroethane	10.206	131	118598	50.63	ug/l	97
67) Ethyl Benzene	10.235	91	592072	51.42	ug/l	99
68) m/p-Xylenes	10.341	106	444171	104.83	ug/l	97
69) o-Xylene	10.683	106	213056	51.52	ug/l	96
70) Styrene	10.694	104	366513	51.66	ug/l	98
71) Bromoform	10.841	173	89964	49.70	ug/l #	98
73) Isopropylbenzene	11.000	105	563338	53.27	ug/l	99
74) N-amyl acetate	10.883	43	195371	45.62	ug/l	98
75) 1,1,2,2-Tetrachloroethane	11.253	83	164534	48.26	ug/l	99
76) 1,2,3-Trichloropropane	11.277	75	191875	66.61	ug/l	91
77) Bromobenzene	11.236	156	132576	53.87	ug/l	98
78) n-propylbenzene	11.341	91	632232	52.42	ug/l	100
79) 2-Chlorotoluene	11.406	91	365430	50.01	ug/l	99
80) 1,3,5-Trimethylbenzene	11.489	105	462679	52.57	ug/l	97
81) trans-1,4-Dichloro-2-b...	11.059	75	53808	41.36	ug/l	96
82) 4-Chlorotoluene	11.494	91	426441	50.63	ug/l	98
83) tert-Butylbenzene	11.753	119	426789	49.85	ug/l	96
84) 1,2,4-Trimethylbenzene	11.789	105	460230	51.52	ug/l	99
85) sec-Butylbenzene	11.930	105	517939	51.34	ug/l	100
86) p-Isopropyltoluene	12.047	119	475797	51.45	ug/l	99
87) 1,3-Dichlorobenzene	12.006	146	221526	50.29	ug/l	97
88) 1,4-Dichlorobenzene	12.083	146	238364	53.11	ug/l	99
89) n-Butylbenzene	12.371	91	408271	49.46	ug/l	99
90) Hexachloroethane	12.577	117	84979	48.14	ug/l	95
91) 1,2-Dichlorobenzene	12.377	146	223710	52.02	ug/l	99
92) 1,2-Dibromo-3-Chloropr...	12.983	75	36335	46.54	ug/l	93
93) 1,2,4-Trichlorobenzene	13.630	180	148932	53.99	ug/l	98
94) Hexachlorobutadiene	13.765	225	50641	45.84	ug/l	96
95) Naphthalene	13.818	128	519611	52.92	ug/l	99
96) 1,2,3-Trichlorobenzene	14.001	180	155983	56.95	ug/l	95

Data Path : Z:\voasrv\HPCHEM1\MSVOA\_X\Data\VX030421\  
Data File : VX020989.D  
Acq On : 03 Mar 2021 00:51  
Operator : JC/MD  
Sample : VSTDCCC050  
Misc : 5.0mL/MSVOA\_X/WATER  
ALS Vial : 25 Sample Multiplier: 1

Instrument :  
MSVOA\_X  
ClientSampled :

Quant Time: Mar 03 01:22:44 2021  
Quant Method : Z:\voasrv\HPCHEM1\MSVOA\_X\Method\82X022421W.M  
Quant Title : SW846 8260  
QLast Update : Wed Feb 24 13:50:55 2021  
Response via : Initial Calibration

Compound	R.T.	QIon	Response	Conc	Units	Dev(Min)
----------	------	------	----------	------	-------	----------

-----  
(#) = qualifier out of range (m) = manual integration (+) = signals summed

Data Path : Z:\voasrv\HPCHEM1\MSVOA\_X\Data\VX030421\  
 Data File : VX020989.D  
 Acq On : 03 Mar 2021 00:51  
 Operator : JC/MD  
 Sample : VSTDCCC050  
 Misc : 5.0mL/MSVOA\_X/WATER  
 ALS Vial : 25 Sample Multiplier: 1

Instrument :  
 MSVOA\_X  
 Client Sampled :

Quant Time: Mar 03 01:22:44 2021  
 Quant Method : Z:\voasrv\HPCHEM1\MSVOA\_X\Method\82X022421W.M  
 Quant Title : SW846 8260  
 QLast Update : Wed Feb 24 13:50:55 2021  
 Response via : Initial Calibration

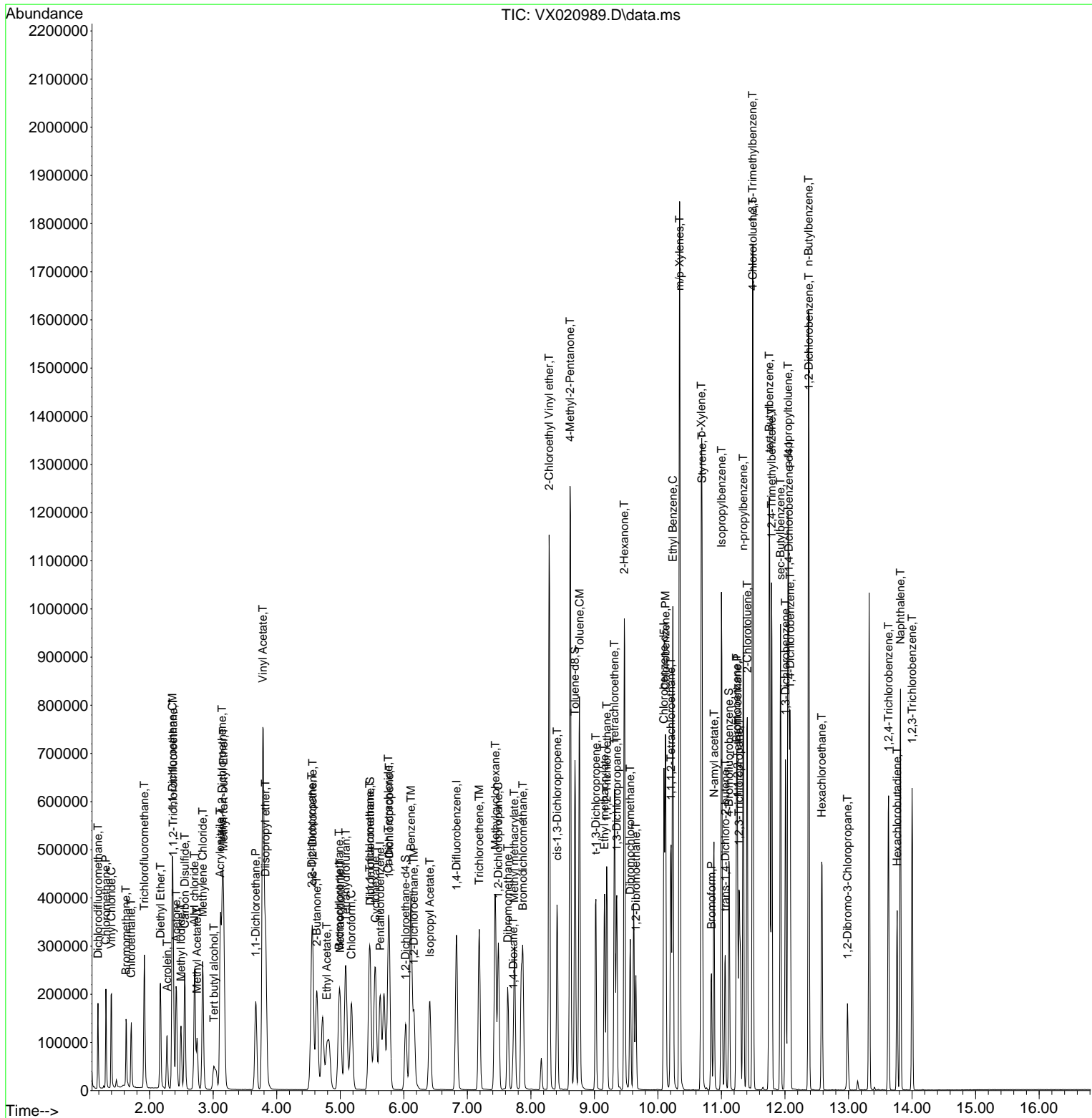

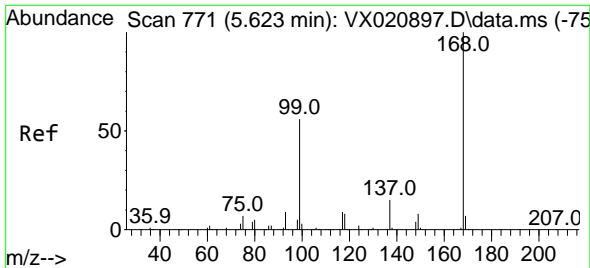

#1  
 Pentafluorobenzene  
 Concen: 50.00 ug/l  
 RT: 5.629 min Scan# 772  
 Delta R.T. 0.006 min  
 Lab File: VX020989.D  
 Acq: 03 Mar 2021 00:51

Instrument :  
 MSVOA\_X  
 ClientSampled :

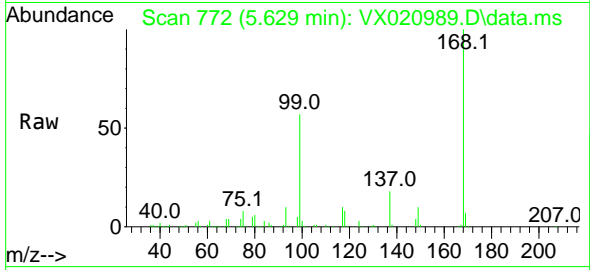

Tgt Ion:168 Resp: 188605  
 Ion Ratio Lower Upper  
 168 100  
 99 57.3 45.8 68.6

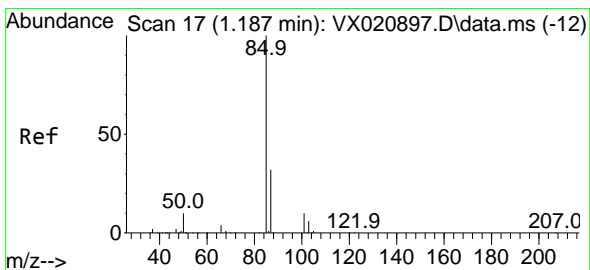
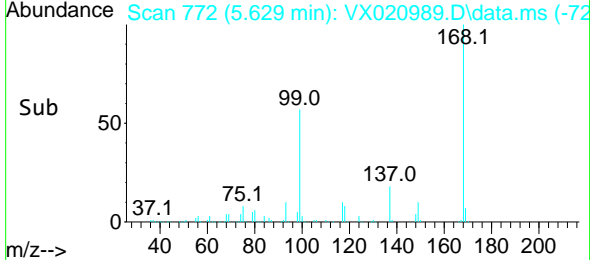
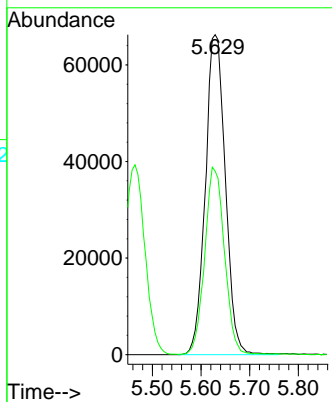

#2  
 Dichlorodifluoromethane  
 Concen: 47.94 ug/l  
 RT: 1.187 min Scan# 17  
 Delta R.T. -0.000 min  
 Lab File: VX020989.D  
 Acq: 03 Mar 2021 00:51

Tgt Ion: 85 Resp: 97772  
 Ion Ratio Lower Upper  
 85 100  
 87 33.3 16.4 49.2

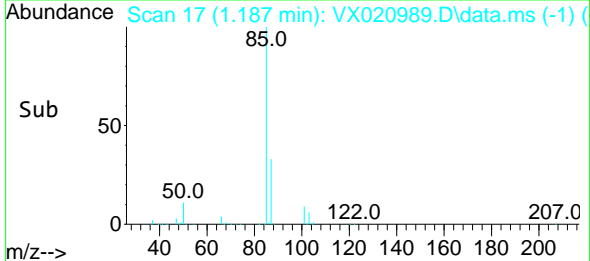
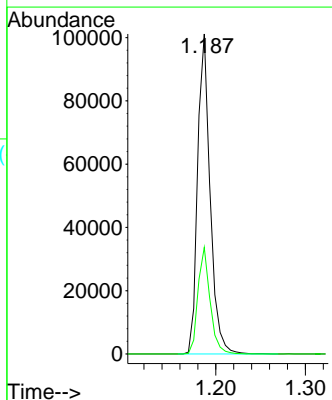
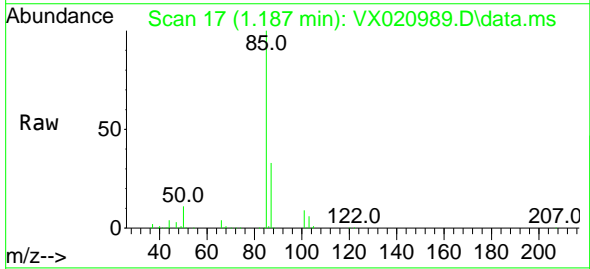

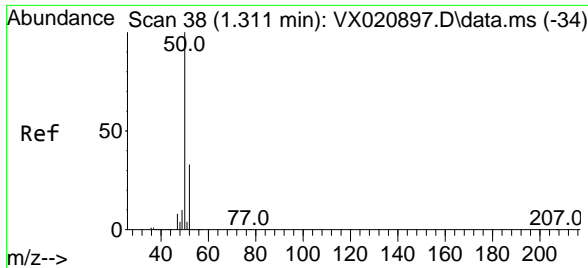

#3  
 Chloromethane  
 Concen: 51.95 ug/l  
 RT: 1.311 min Scan# 38  
 Delta R.T. -0.000 min  
 Lab File: VX020989.D  
 Acq: 03 Mar 2021 00:51

Instrument :  
 MSVOA\_X  
 ClientSampled :

Tgt Ion: 50 Resp: 117714  
 Ion Ratio Lower Upper  
 50 100  
 52 33.0 26.4 39.6

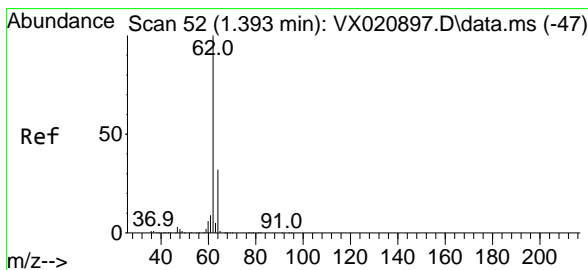
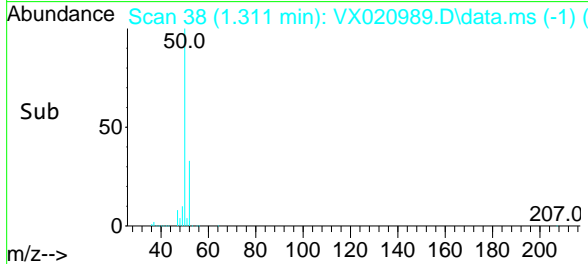
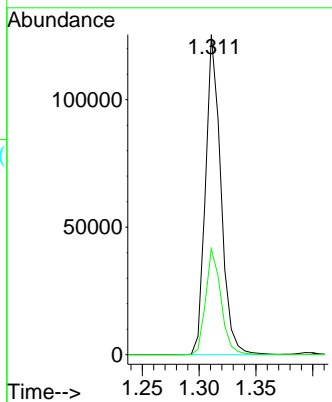
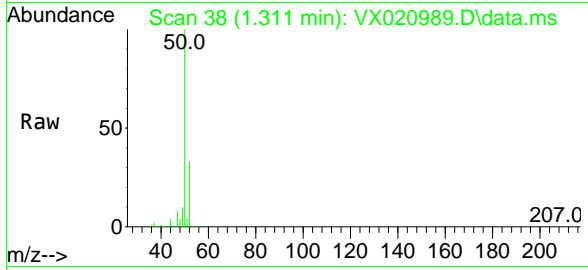

#4  
 Vinyl Chloride  
 Concen: 51.14 ug/l  
 RT: 1.399 min Scan# 53  
 Delta R.T. 0.006 min  
 Lab File: VX020989.D  
 Acq: 03 Mar 2021 00:51

Tgt Ion: 62 Resp: 133391  
 Ion Ratio Lower Upper  
 62 100  
 64 32.8 25.7 38.5

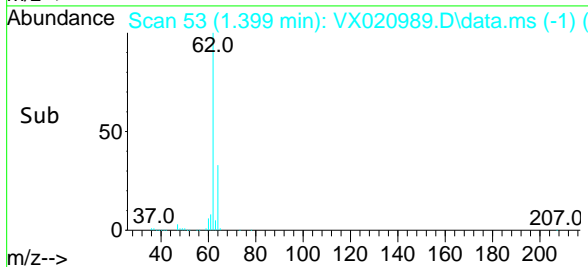
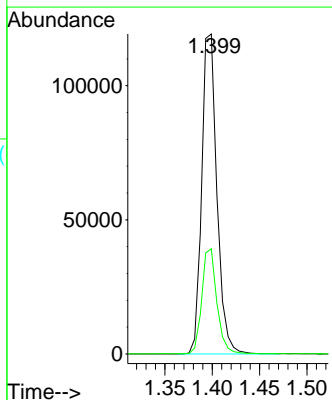
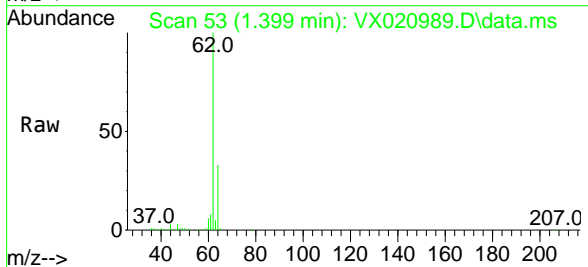

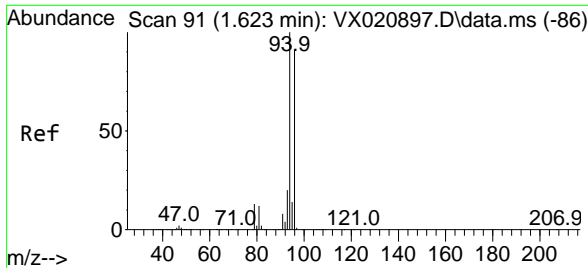

#5  
 Bromomethane  
 Concen: 60.14 ug/l  
 RT: 1.628 min Scan# 92  
 Delta R.T. 0.005 min  
 Lab File: VX020989.D  
 Acq: 03 Mar 2021 00:51

Instrument :  
 MSVOA\_X  
 ClientSampled :

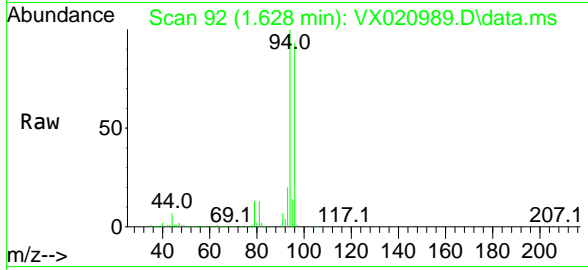

Tgt Ion: 94 Resp: 51303  
 Ion Ratio Lower Upper  
 94 100  
 96 92.6 76.4 114.6

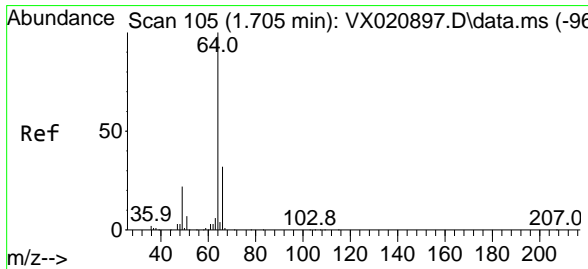
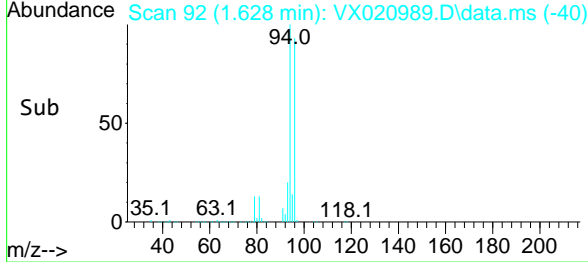
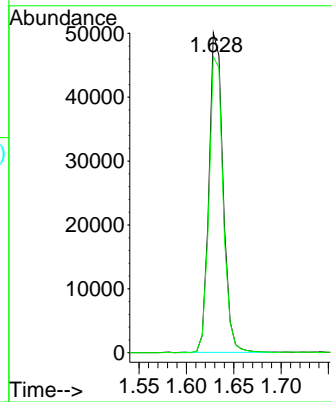

#6  
 Chloroethane  
 Concen: 52.15 ug/l  
 RT: 1.711 min Scan# 106  
 Delta R.T. 0.006 min  
 Lab File: VX020989.D  
 Acq: 03 Mar 2021 00:51

Tgt Ion: 64 Resp: 85112  
 Ion Ratio Lower Upper  
 64 100  
 66 31.7 25.4 38.0

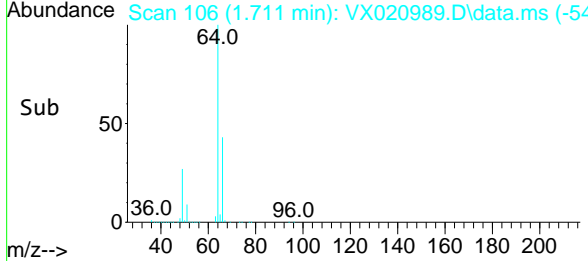
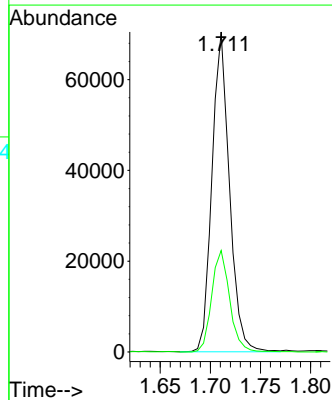
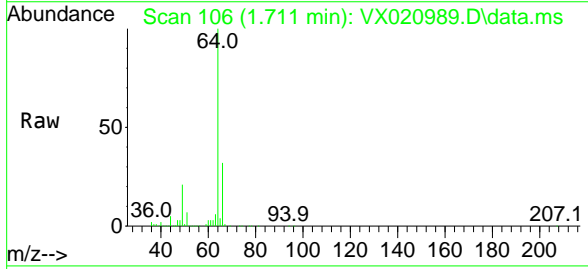

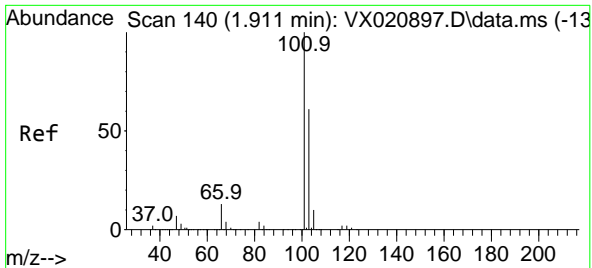

#7  
 Trichlorofluoromethane  
 Concen: 53.33 ug/l  
 RT: 1.917 min Scan# 141  
 Delta R.T. 0.006 min  
 Lab File: VX020989.D  
 Acq: 03 Mar 2021 00:51

Instrument :  
 MSVOA\_X  
 ClientSampled :

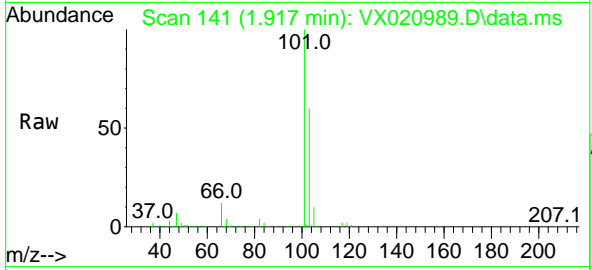

Tgt Ion:101 Resp: 175633  
 Ion Ratio Lower Upper  
 101 100  
 103 59.8 53.2 79.8

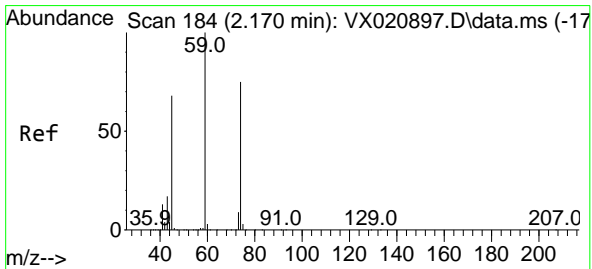
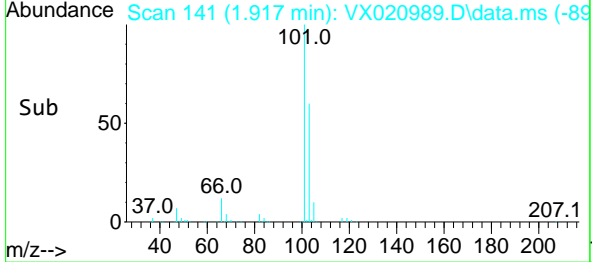
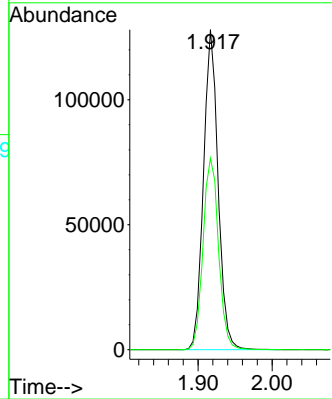

#8  
 Diethyl Ether  
 Concen: 51.52 ug/l  
 RT: 2.170 min Scan# 184  
 Delta R.T. -0.000 min  
 Lab File: VX020989.D  
 Acq: 03 Mar 2021 00:51

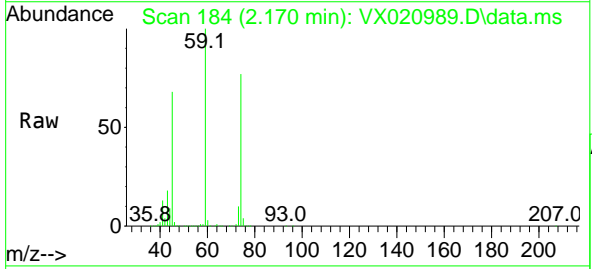

Tgt Ion: 74 Resp: 78727  
 Ion Ratio Lower Upper  
 74 100  
 45 87.7 44.5 133.5

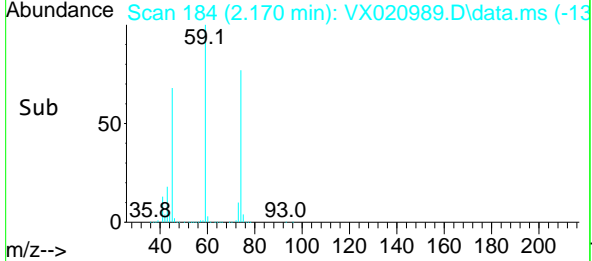
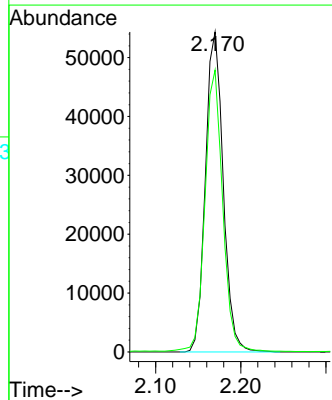



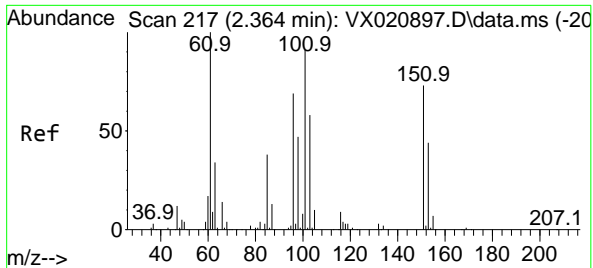

#9  
 1,1,2-Trichlorotrifluoroethane  
 Concen: 49.51 ug/l  
 RT: 2.370 min Scan# 218  
 Delta R.T. 0.006 min  
 Lab File: VX020989.D  
 Acq: 03 Mar 2021 00:51

Instrument :  
 MSVOA\_X  
 ClientSampled :

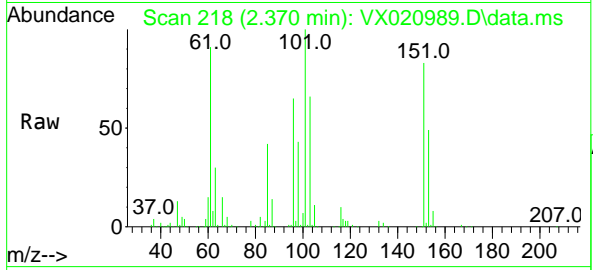

Tgt Ion:101 Resp: 100432

Ion	Ratio	Lower	Upper
101	100		
85	42.5	34.9	52.3
151	76.1	61.4	92.2

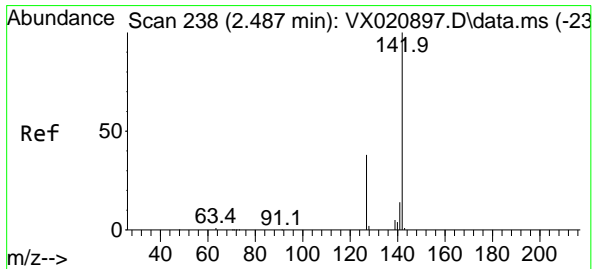
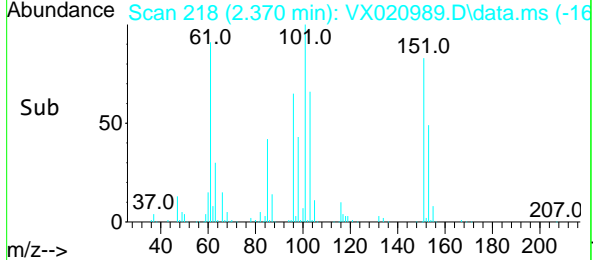
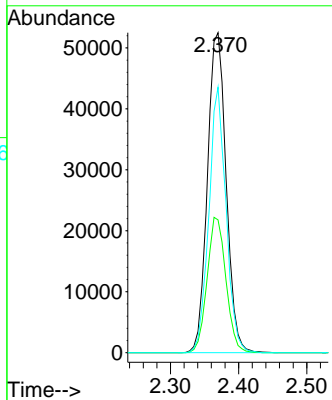

#10  
 Methyl Iodide  
 Concen: 48.08 ug/l  
 RT: 2.493 min Scan# 239  
 Delta R.T. 0.006 min  
 Lab File: VX020989.D  
 Acq: 03 Mar 2021 00:51

Tgt Ion:142 Resp: 131052

Ion	Ratio	Lower	Upper
142	100		
127	39.1	33.3	49.9
141	14.1	11.4	17.0

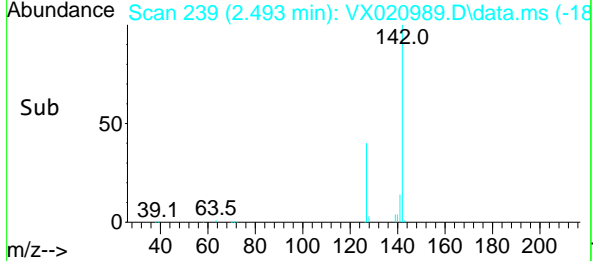
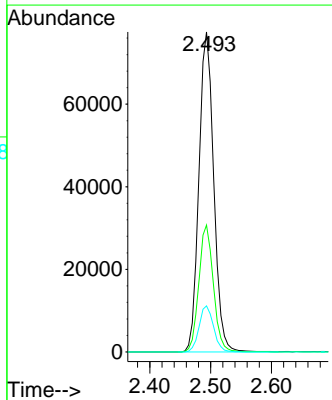
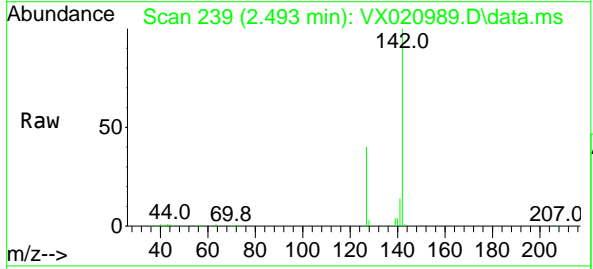

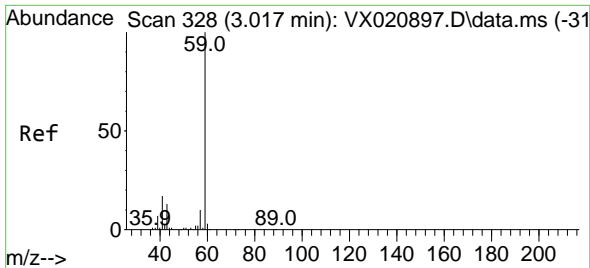

#11  
 Tert butyl alcohol  
 Concen: 191.97 ug/l  
 RT: 3.011 min Scan# 327  
 Delta R.T. -0.006 min  
 Lab File: VX020989.D  
 Acq: 03 Mar 2021 00:51

Instrument : MSVOA\_X  
 ClientSampled :

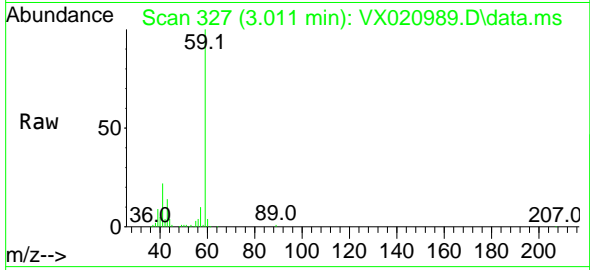

Tgt Ion: 59 Resp: 108909  
 Ion Ratio Lower Upper  
 59 100  
 57 5.8 7.8 11.8#

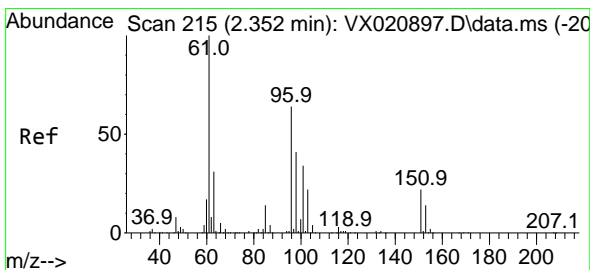
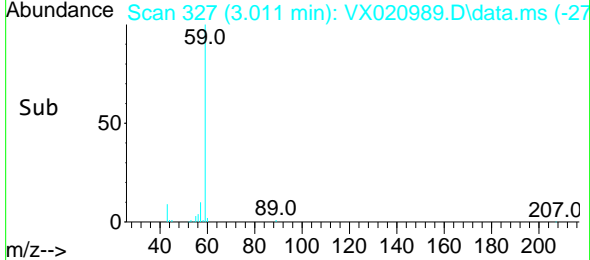
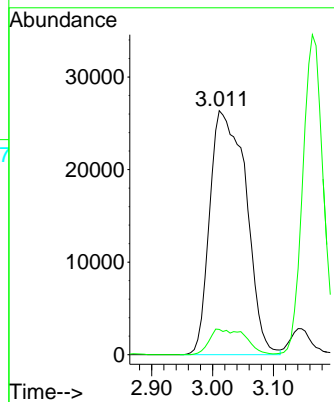

#12  
 1,1-Dichloroethene  
 Concen: 50.82 ug/l  
 RT: 2.358 min Scan# 216  
 Delta R.T. 0.006 min  
 Lab File: VX020989.D  
 Acq: 03 Mar 2021 00:51

Tgt Ion: 96 Resp: 107295  
 Ion Ratio Lower Upper  
 96 100  
 61 153.3 124.6 187.0  
 98 65.7 50.6 76.0

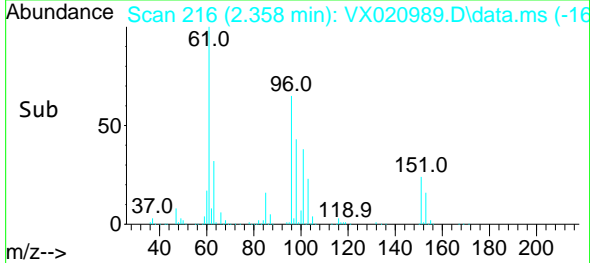
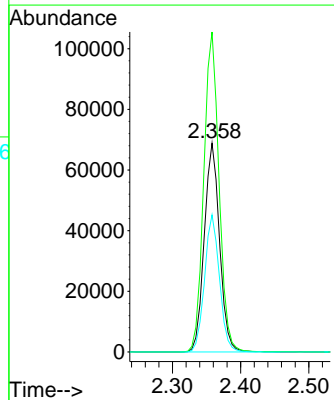
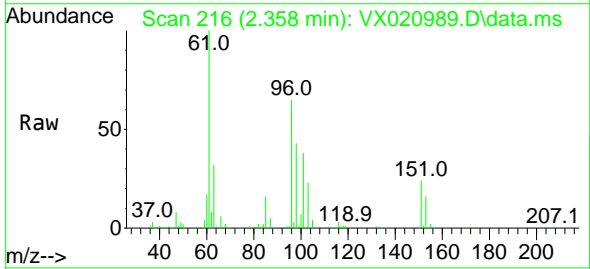

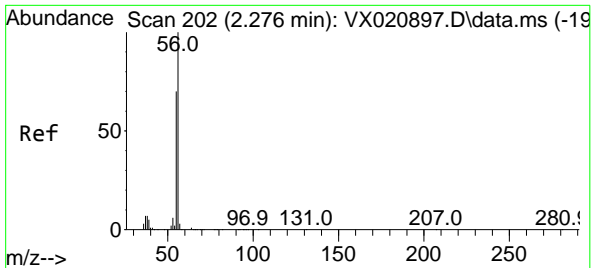

#13  
 Acrolein  
 Concen: 237.61 ug/l  
 RT: 2.276 min Scan# 202  
 Delta R.T. -0.000 min  
 Lab File: VX020989.D  
 Acq: 03 Mar 2021 00:51

Instrument :  
 MSVOA\_X  
 ClientSampled :

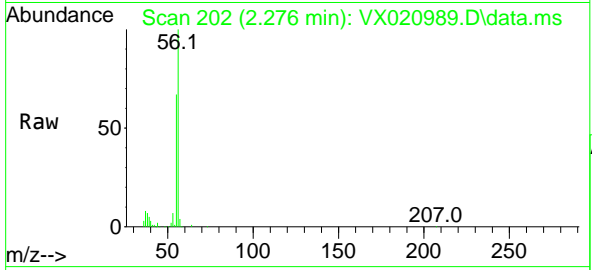

Tgt Ion: 56 Resp: 83471  
 Ion Ratio Lower Upper  
 56 100  
 55 69.2 56.4 84.6

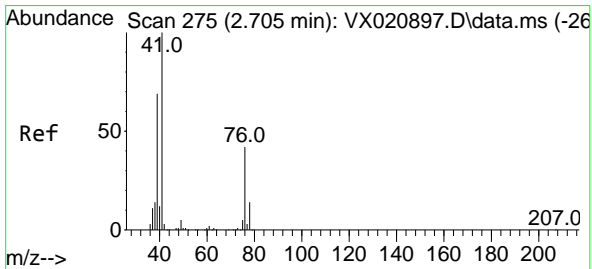
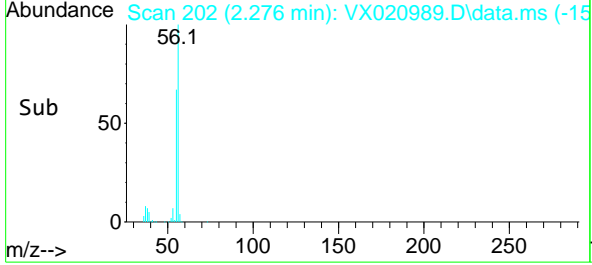
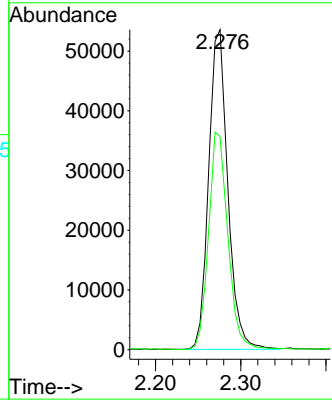

#14  
 Allyl chloride  
 Concen: 47.60 ug/l  
 RT: 2.705 min Scan# 275  
 Delta R.T. -0.000 min  
 Lab File: VX020989.D  
 Acq: 03 Mar 2021 00:51

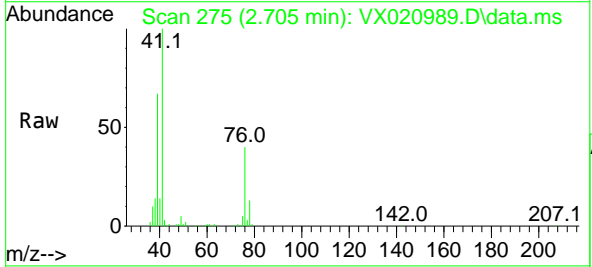

Tgt Ion: 41 Resp: 164179  
 Ion Ratio Lower Upper  
 41 100  
 39 65.1 51.6 77.4  
 76 39.3 30.5 45.7

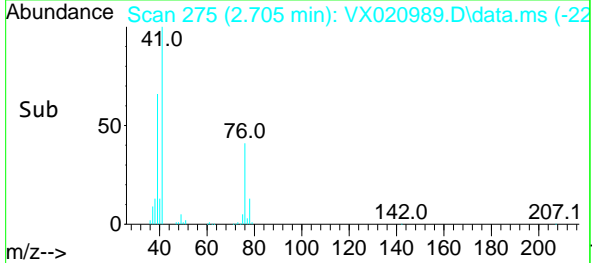
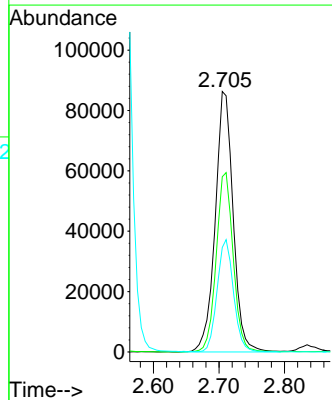

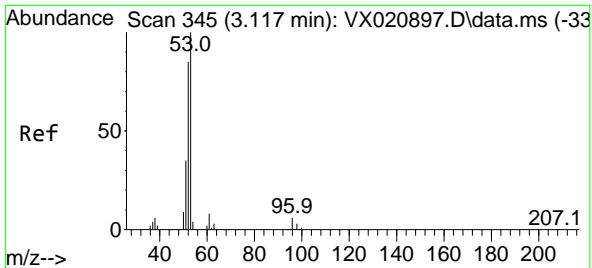

#15  
 Acrylonitrile  
 Concen: 235.71 ug/l  
 RT: 3.111 min Scan# 344  
 Delta R.T. -0.006 min  
 Lab File: VX020989.D  
 Acq: 03 Mar 2021 00:51

Instrument :  
 MSVOA\_X  
 ClientSampled :

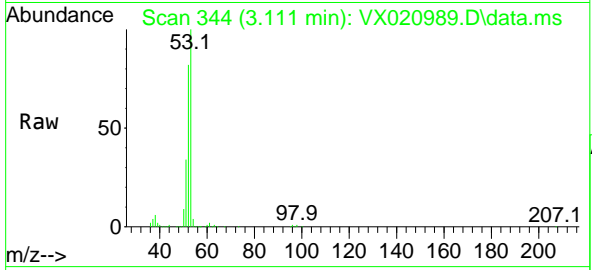

Tgt Ion: 53 Resp: 285325

Ion	Ratio	Lower	Upper
53	100		
52	83.2	65.3	97.9
51	35.3	28.2	42.2

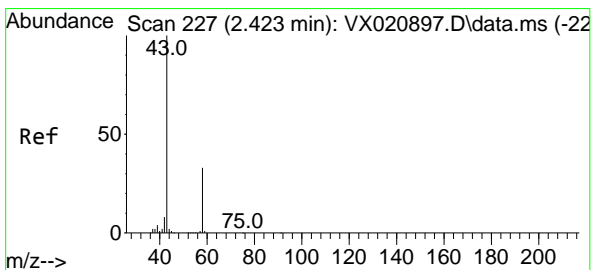
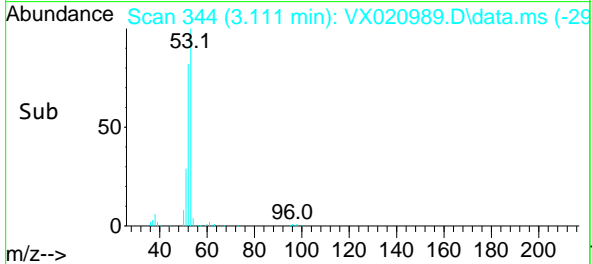
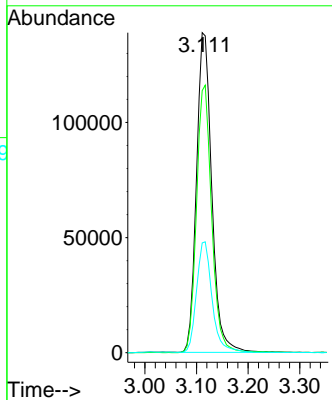

#16  
 Acetone  
 Concen: 213.90 ug/l  
 RT: 2.417 min Scan# 226  
 Delta R.T. -0.006 min  
 Lab File: VX020989.D  
 Acq: 03 Mar 2021 00:51

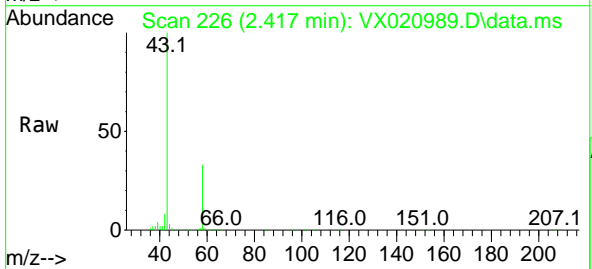

Tgt Ion: 43 Resp: 224537

Ion	Ratio	Lower	Upper
43	100		
58	33.4	27.8	41.8

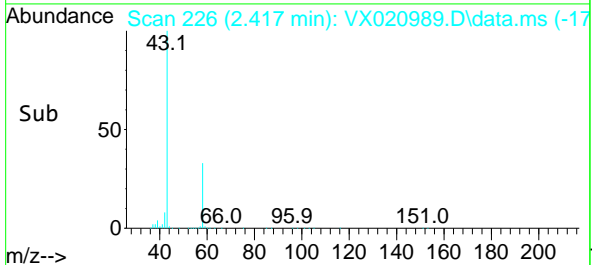
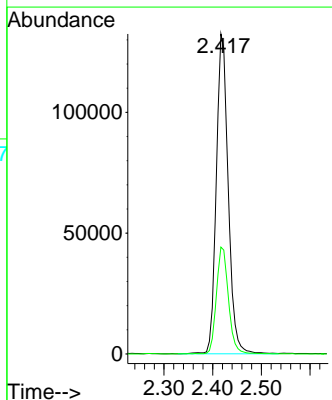

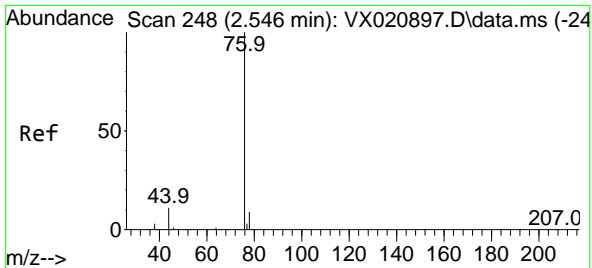

#17  
 Carbon Disulfide  
 Concen: 49.70 ug/l  
 RT: 2.552 min Scan# 249  
 Delta R.T. 0.006 min  
 Lab File: VX020989.D  
 Acq: 03 Mar 2021 00:51

Instrument :  
 MSVOA\_X  
 ClientSampled :

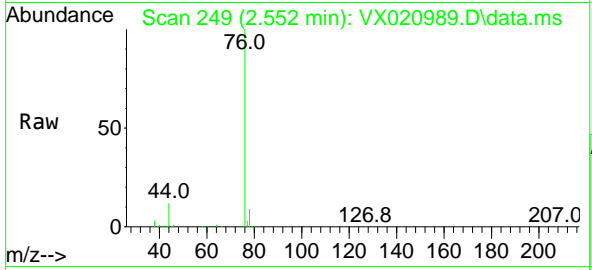

Tgt Ion: 76 Resp: 298935  
 Ion Ratio Lower Upper  
 76 100  
 78 8.8 7.2 10.8

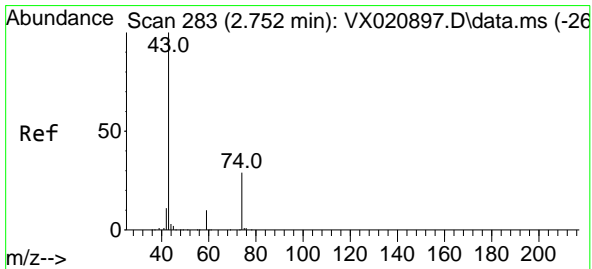
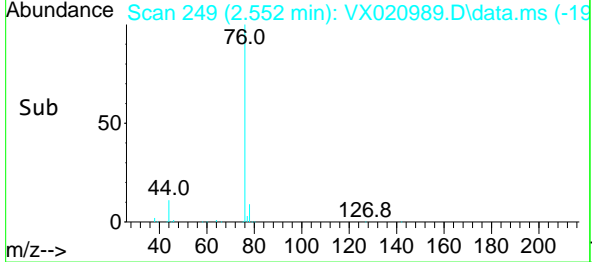
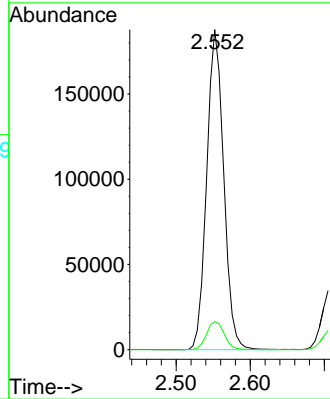

#18  
 Methyl Acetate  
 Concen: 45.98 ug/l  
 RT: 2.746 min Scan# 282  
 Delta R.T. -0.006 min  
 Lab File: VX020989.D  
 Acq: 03 Mar 2021 00:51

Tgt Ion: 43 Resp: 114154  
 Ion Ratio Lower Upper  
 43 100  
 74 28.7 21.9 32.9

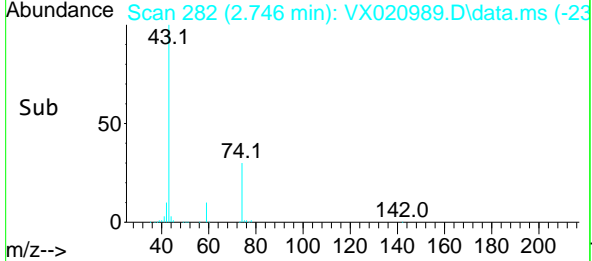
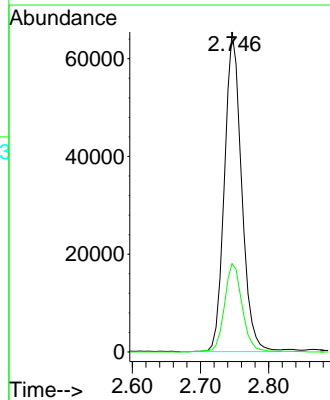
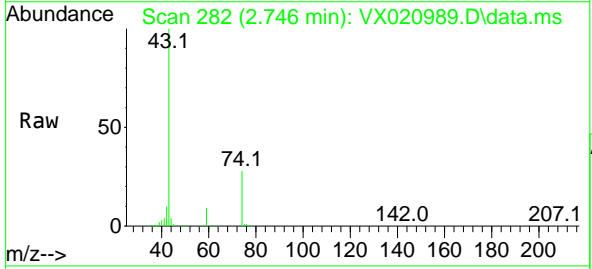

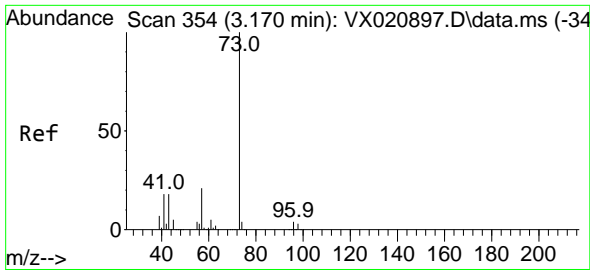

#19  
 Methyl tert-butyl Ether  
 Concen: 50.37 ug/l  
 RT: 3.164 min Scan# 353  
 Delta R.T. -0.006 min  
 Lab File: VX020989.D  
 Acq: 03 Mar 2021 00:51

Instrument :  
 MSVOA\_X  
 ClientSampled :

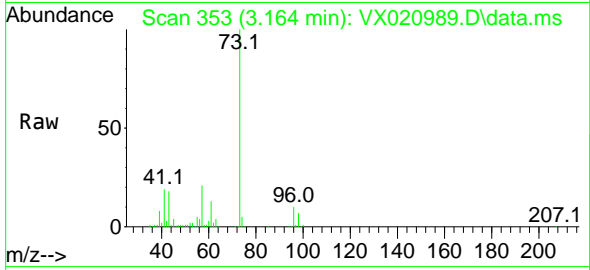

Tgt Ion: 73 Resp: 379829  
 Ion Ratio Lower Upper  
 73 100  
 57 21.0 17.1 25.7

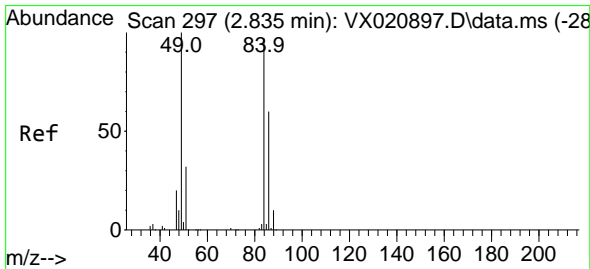
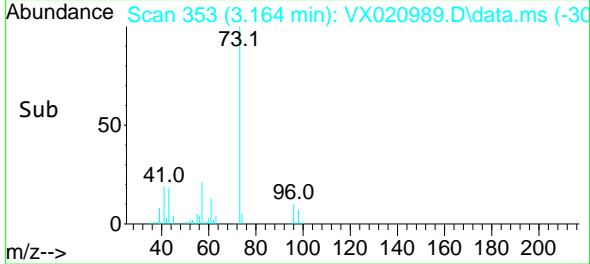
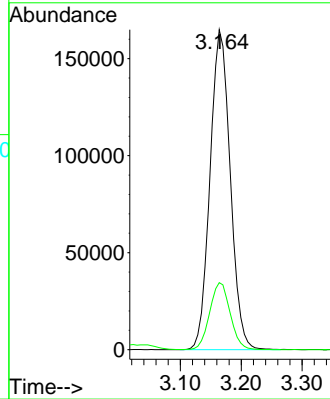

#20  
 Methylene Chloride  
 Concen: 50.89 ug/l  
 RT: 2.834 min Scan# 297  
 Delta R.T. -0.000 min  
 Lab File: VX020989.D  
 Acq: 03 Mar 2021 00:51

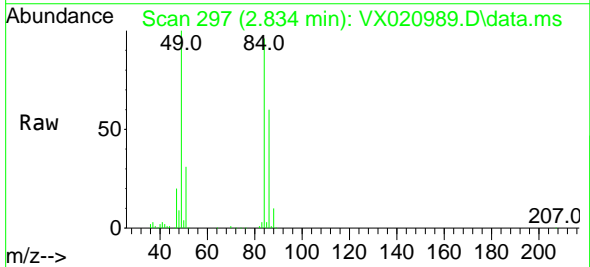

Tgt Ion: 84 Resp: 128155  
 Ion Ratio Lower Upper  
 84 100  
 49 104.3 88.6 132.8  
 51 32.7 27.0 40.6  
 86 62.3 50.3 75.5

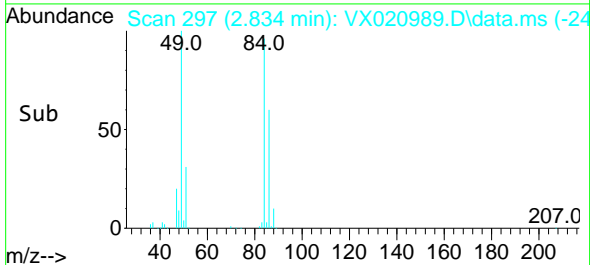
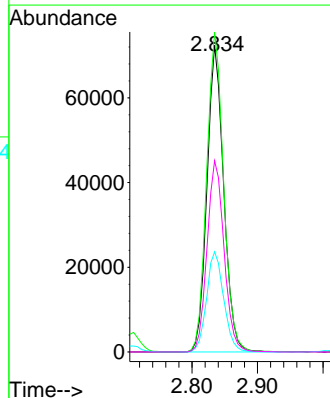

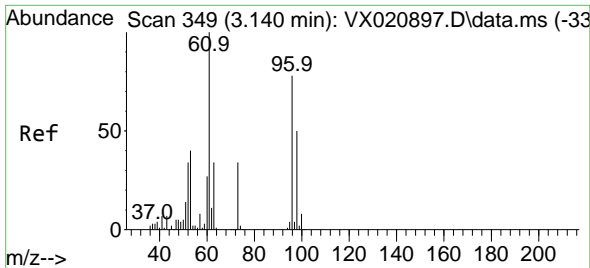

#21  
 trans-1,2-Dichloroethene  
 Concen: 50.54 ug/l  
 RT: 3.140 min Scan# 349  
 Delta R.T. -0.000 min  
 Lab File: VX020989.D  
 Acq: 03 Mar 2021 00:51

Instrument :  
 MSVOA\_X  
 ClientSampled :

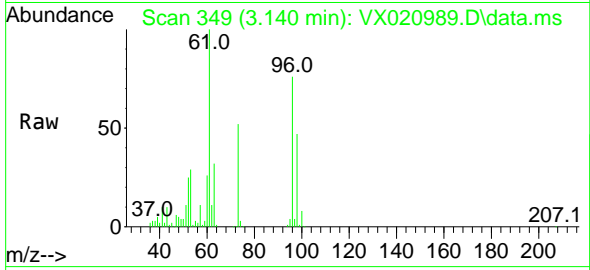

Tgt Ion: 96 Resp: 119839  
 Ion Ratio Lower Upper  
 96 100  
 61 130.8 107.7 161.5  
 98 62.1 50.4 75.6

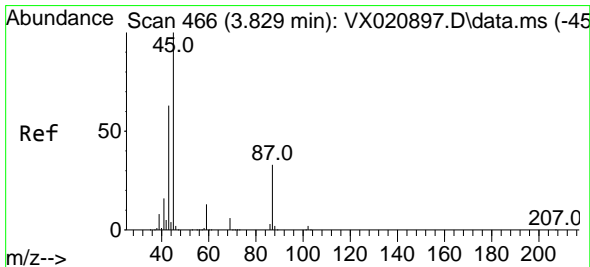
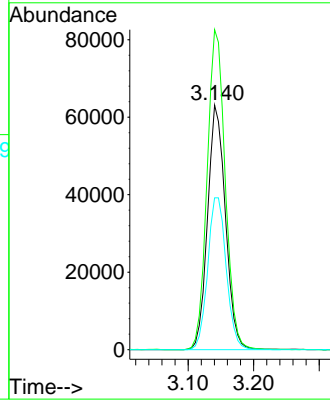
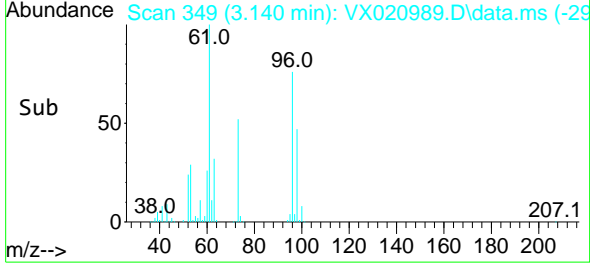

#22  
 Diisopropyl ether  
 Concen: 50.33 ug/l  
 RT: 3.823 min Scan# 465  
 Delta R.T. -0.006 min  
 Lab File: VX020989.D  
 Acq: 03 Mar 2021 00:51

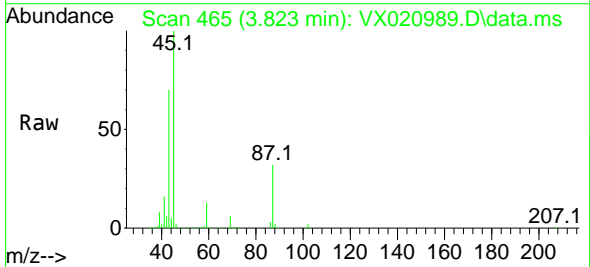

Tgt Ion: 45 Resp: 349093  
 Ion Ratio Lower Upper  
 45 100  
 43 69.4 58.0 87.0  
 87 32.4 25.4 38.0  
 59 12.8 10.2 15.2

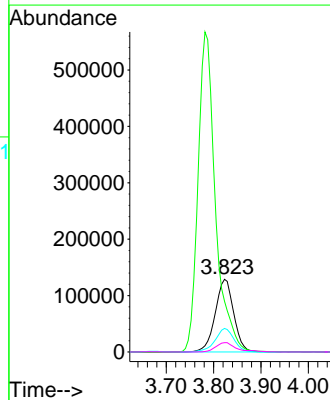
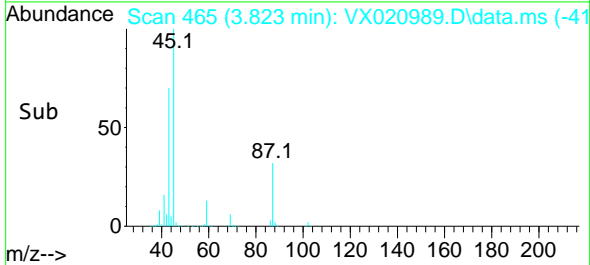

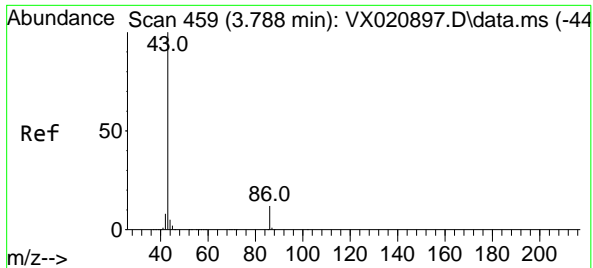

#23  
 Vinyl Acetate  
 Concen: 244.25 ug/l  
 RT: 3.782 min Scan# 458  
 Delta R.T. -0.006 min  
 Lab File: VX020989.D  
 Acq: 03 Mar 2021 00:51

Instrument :  
 MSVOA\_X  
 ClientSampled :

Tgt Ion: 43 Resp: 1448733  
 Ion Ratio Lower Upper  
 43 100  
 86 13.0 9.9 14.9

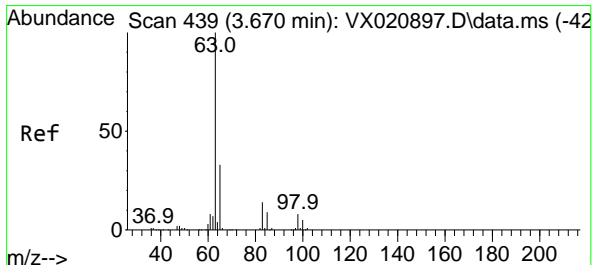
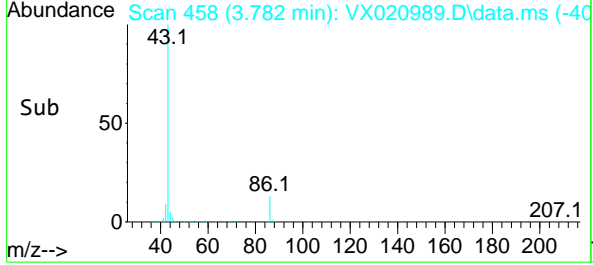
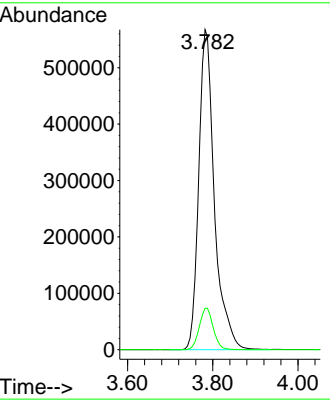
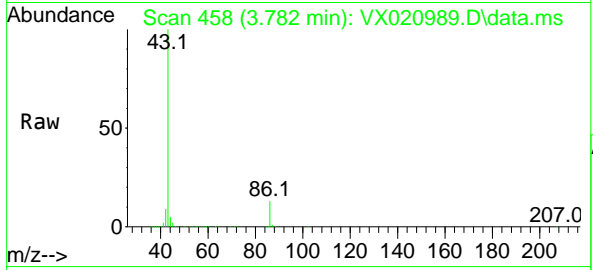

#24  
 1,1-Dichloroethane  
 Concen: 51.25 ug/l  
 RT: 3.670 min Scan# 439  
 Delta R.T. -0.000 min  
 Lab File: VX020989.D  
 Acq: 03 Mar 2021 00:51

Tgt Ion: 63 Resp: 209373  
 Ion Ratio Lower Upper  
 63 100  
 98 7.8 3.8 11.2  
 100 5.0 2.5 7.5

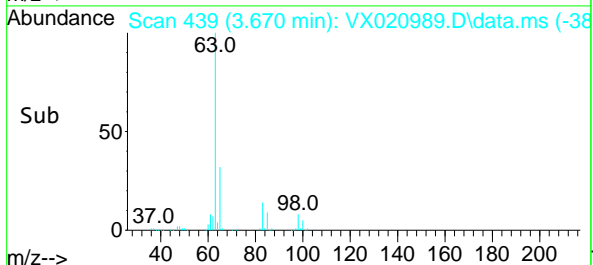
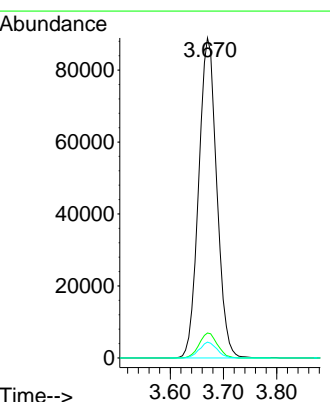
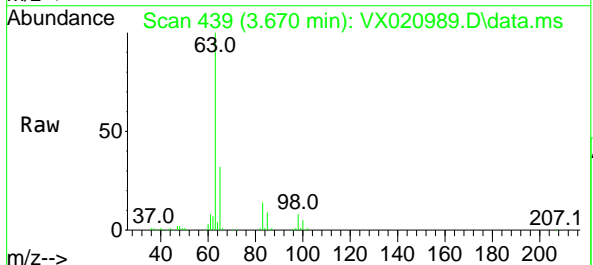



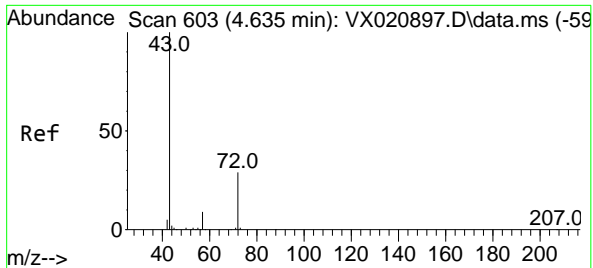

#25  
 2-Butanone  
 Concen: 221.45 ug/l  
 RT: 4.629 min Scan# 602  
 Delta R.T. -0.006 min  
 Lab File: VX020989.D  
 Acq: 03 Mar 2021 00:51

Instrument :  
 MSVOA\_X  
 ClientSampled :

Tgt Ion: 43 Resp: 353136  
 Ion Ratio Lower Upper  
 43 100  
 72 31.4 23.7 35.5

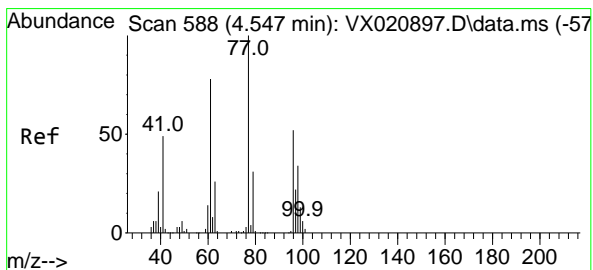
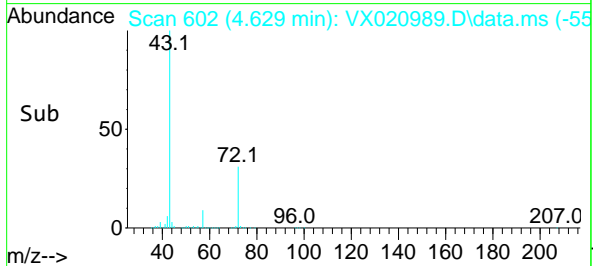
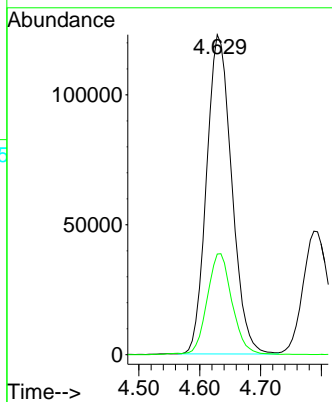
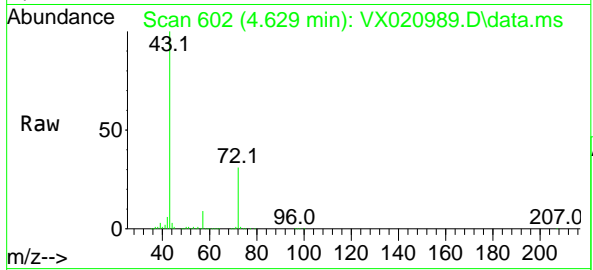

#26  
 2,2-Dichloropropane  
 Concen: 41.44 ug/l  
 RT: 4.552 min Scan# 589  
 Delta R.T. 0.006 min  
 Lab File: VX020989.D  
 Acq: 03 Mar 2021 00:51

Tgt Ion: 77 Resp: 153741  
 Ion Ratio Lower Upper  
 77 100  
 97 24.3 11.7 35.1

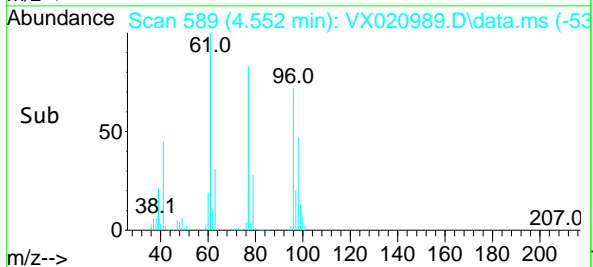
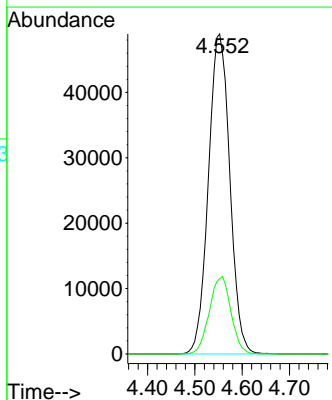
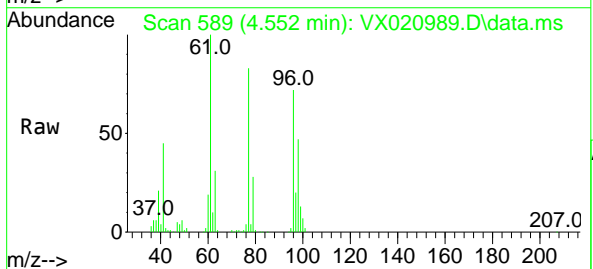

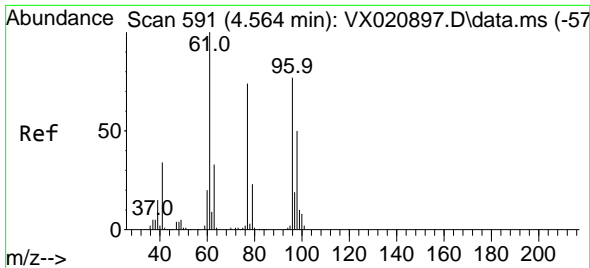

#27  
 cis-1,2-Dichloroethene  
 Concen: 51.19 ug/l  
 RT: 4.564 min Scan# 591  
 Delta R.T. -0.000 min  
 Lab File: VX020989.D  
 Acq: 03 Mar 2021 00:51

Instrument :  
 MSVOA\_X  
 ClientSampled :

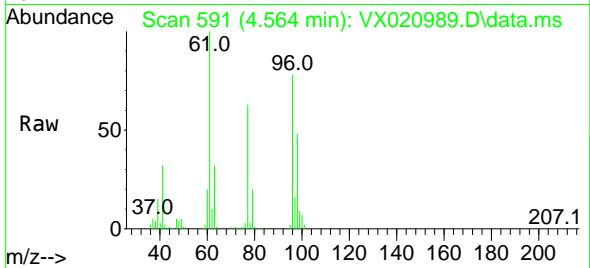

Tgt Ion: 96 Resp: 139838  
 Ion Ratio Lower Upper  
 96 100  
 61 137.2 0.0 285.6  
 98 64.2 0.0 129.6

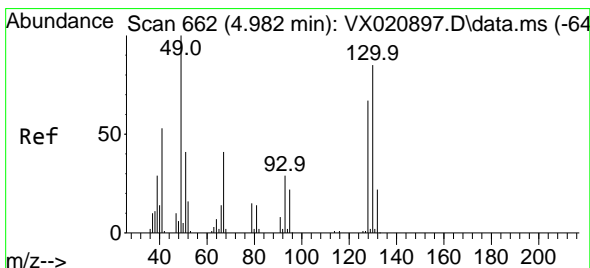
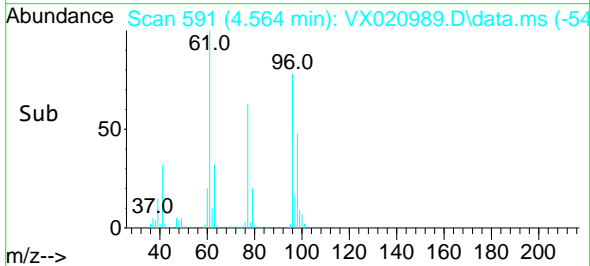
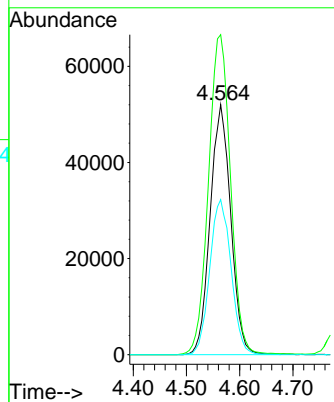

#28  
 Bromochloromethane  
 Concen: 49.45 ug/l  
 RT: 4.982 min Scan# 662  
 Delta R.T. -0.000 min  
 Lab File: VX020989.D  
 Acq: 03 Mar 2021 00:51

Tgt Ion: 49 Resp: 86428  
 Ion Ratio Lower Upper  
 49 100  
 129 2.1 0.0 4.0  
 130 86.2 68.2 102.2

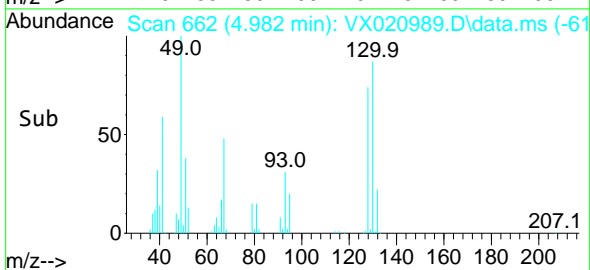
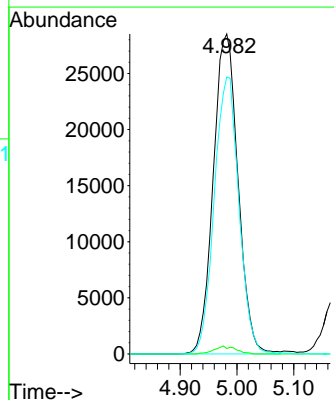
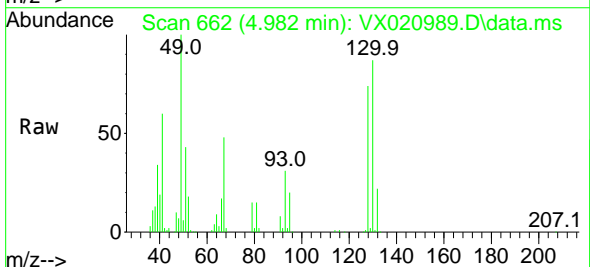

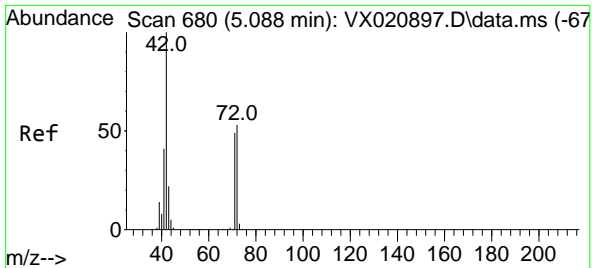

#29  
 Tetrahydrofuran  
 Concen: 228.18 ug/l  
 RT: 5.088 min Scan# 680  
 Delta R.T. -0.000 min  
 Lab File: VX020989.D  
 Acq: 03 Mar 2021 00:51

Instrument :  
 MSVOA\_X  
 ClientSampled :

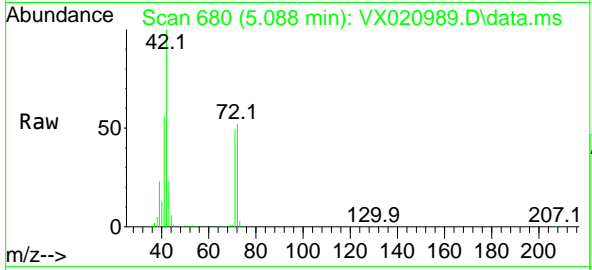

Tgt Ion: 42 Resp: 233557

Ion	Ratio	Lower	Upper
42	100		
72	53.4	41.7	62.5
71	48.9	38.4	57.6

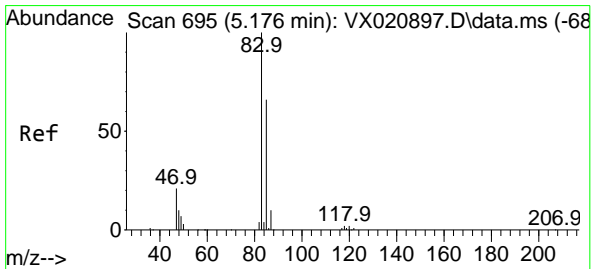
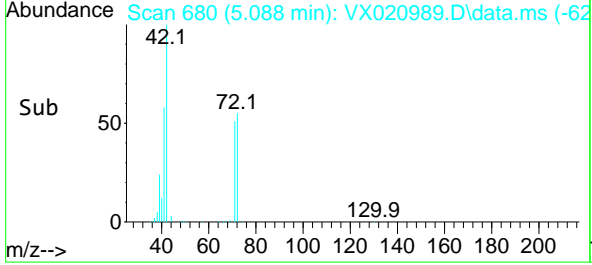
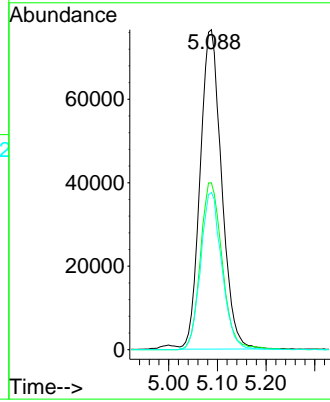

#30  
 Chloroform  
 Concen: 52.43 ug/l  
 RT: 5.176 min Scan# 695  
 Delta R.T. -0.000 min  
 Lab File: VX020989.D  
 Acq: 03 Mar 2021 00:51

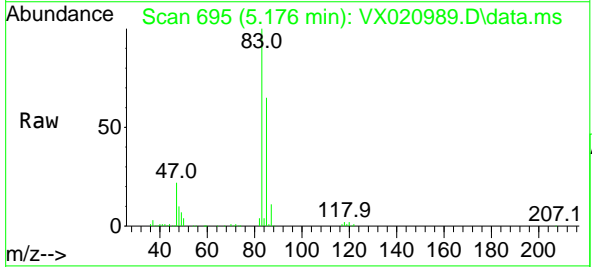

Tgt Ion: 83 Resp: 215778

Ion	Ratio	Lower	Upper
83	100		
85	65.3	52.0	78.0

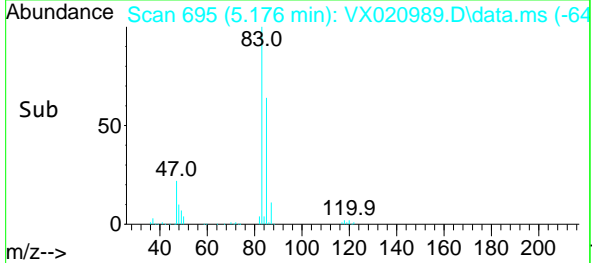
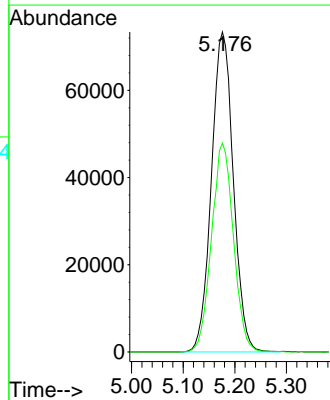

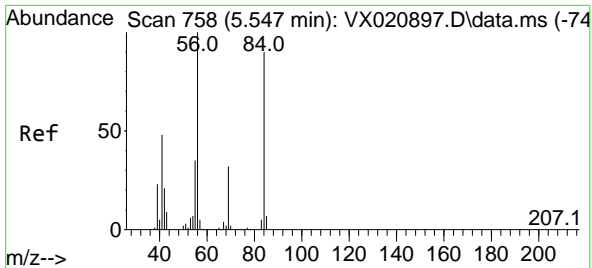

#31  
 Cyclohexane  
 Concen: 50.34 ug/l  
 RT: 5.552 min Scan# 759  
 Delta R.T. 0.006 min  
 Lab File: VX020989.D  
 Acq: 03 Mar 2021 00:51

Instrument :  
 MSVOA\_X  
 ClientSampled :

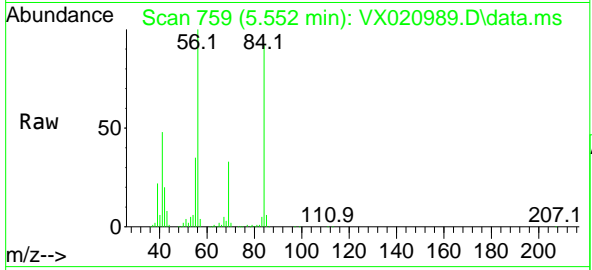

Tgt Ion: 56 Resp: 185685

Ion	Ratio	Lower	Upper
56	100		
69	32.7	25.3	37.9
84	90.4	71.4	107.0

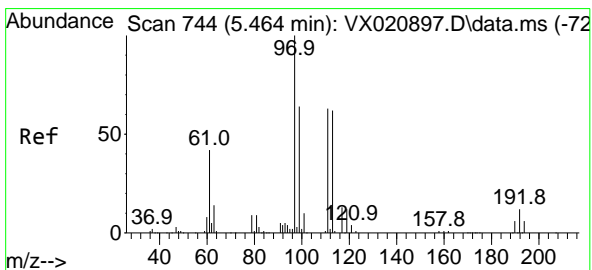
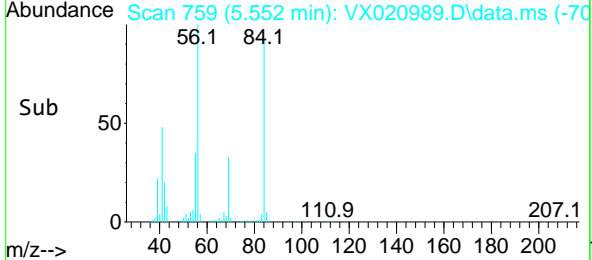
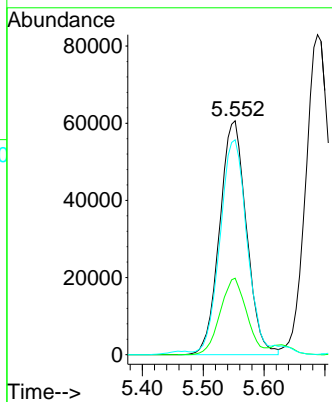

#32  
 1,1,1-Trichloroethane  
 Concen: 50.88 ug/l  
 RT: 5.464 min Scan# 744  
 Delta R.T. -0.000 min  
 Lab File: VX020989.D  
 Acq: 03 Mar 2021 00:51

Tgt Ion: 97 Resp: 182395

Ion	Ratio	Lower	Upper
97	100		
99	65.1	51.5	77.3
61	44.1	34.2	51.4

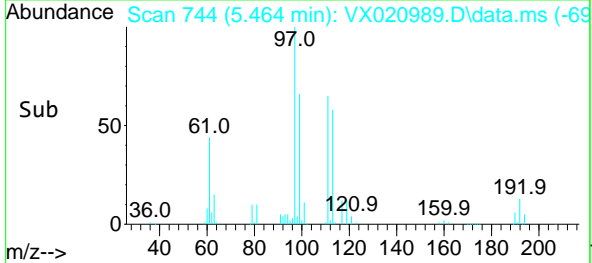
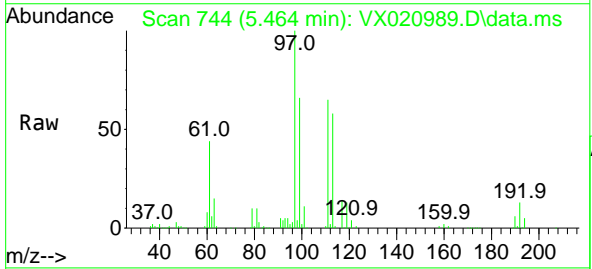
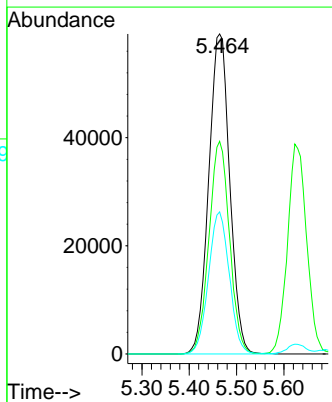

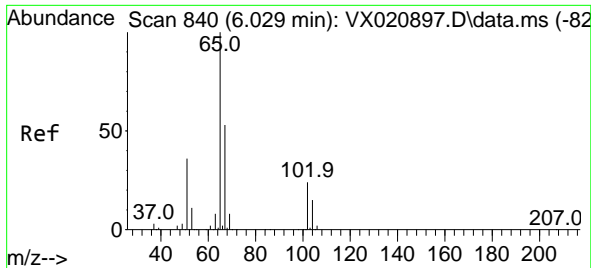

#33  
 1,2-Dichloroethane-d4  
 Concen: 49.98 ug/l  
 RT: 6.029 min Scan# 840  
 Delta R.T. -0.000 min  
 Lab File: VX020989.D  
 Acq: 03 Mar 2021 00:51

Instrument :  
 MSVOA\_X  
 ClientSampled :

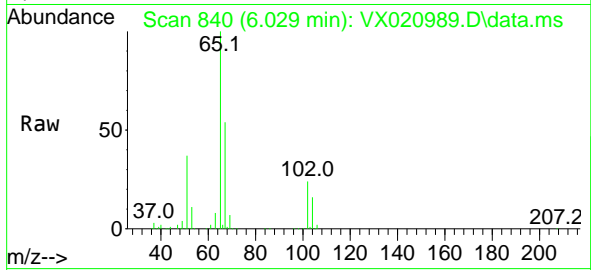

Tgt Ion: 65 Resp: 127334  
 Ion Ratio Lower Upper  
 65 100  
 67 53.1 0.0 105.4

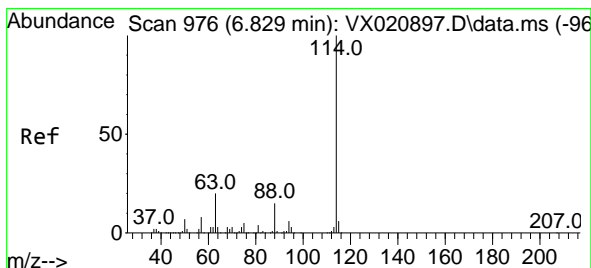
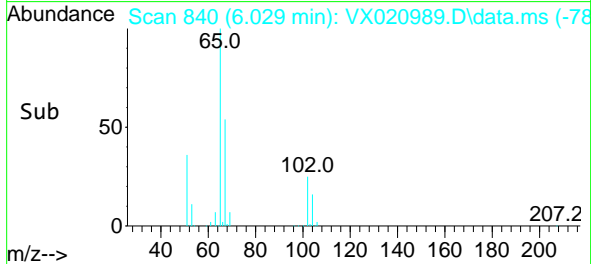
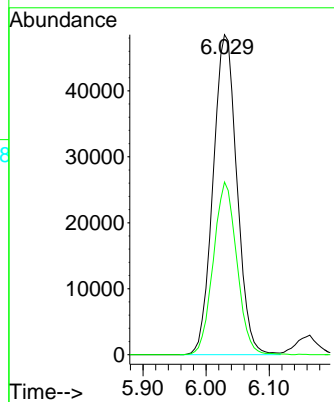

#34  
 1,4-Difluorobenzene  
 Concen: 50.00 ug/l  
 RT: 6.829 min Scan# 976  
 Delta R.T. -0.000 min  
 Lab File: VX020989.D  
 Acq: 03 Mar 2021 00:51

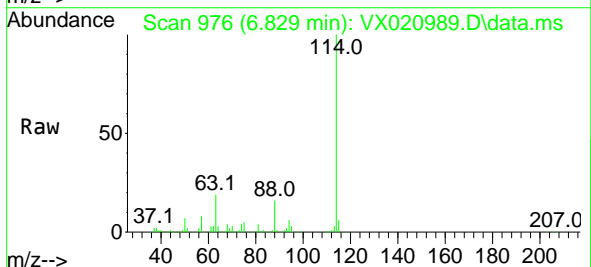

Tgt Ion: 114 Resp: 339222  
 Ion Ratio Lower Upper  
 114 100  
 63 19.0 0.0 40.8  
 88 15.6 0.0 32.8

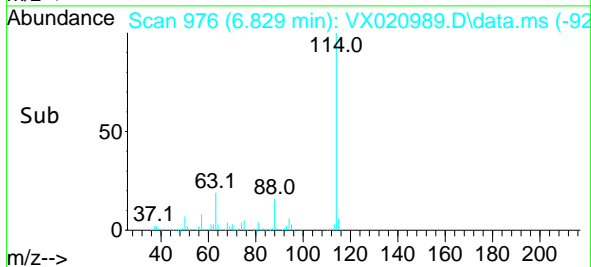
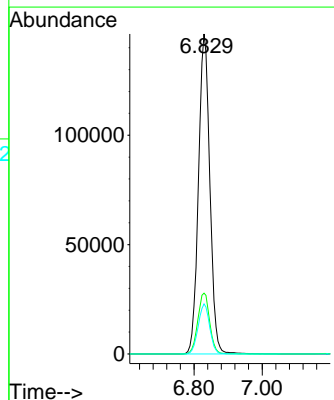

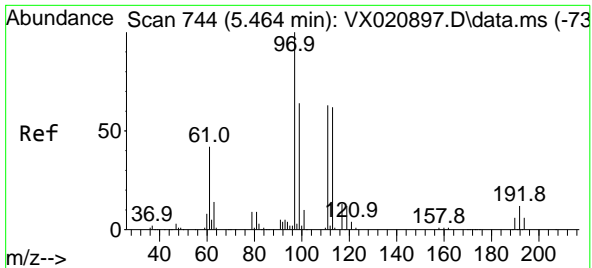

#35  
 Dibromofluoromethane  
 Concen: 50.27 ug/l  
 RT: 5.470 min Scan# 745  
 Delta R.T. 0.006 min  
 Lab File: VX020989.D  
 Acq: 03 Mar 2021 00:51

Instrument :  
 MSVOA\_X  
 ClientSampled :

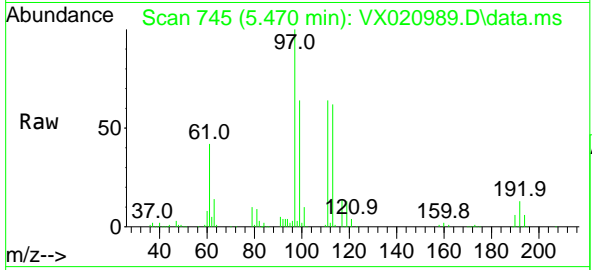

Tgt Ion:113 Resp: 103607  
 Ion Ratio Lower Upper  
 113 100  
 111 105.0 81.9 122.9  
 192 20.6 16.7 25.1

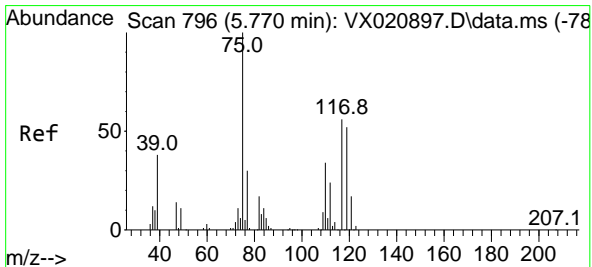
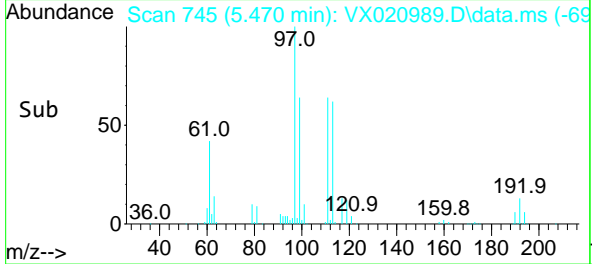
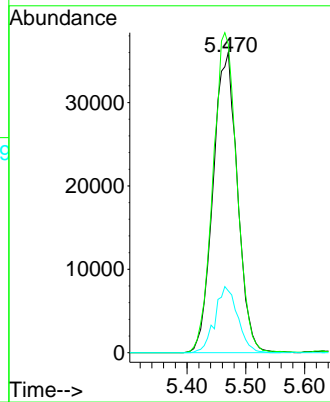

#36  
 1,1-Dichloropropene  
 Concen: 50.79 ug/l  
 RT: 5.770 min Scan# 796  
 Delta R.T. -0.000 min  
 Lab File: VX020989.D  
 Acq: 03 Mar 2021 00:51

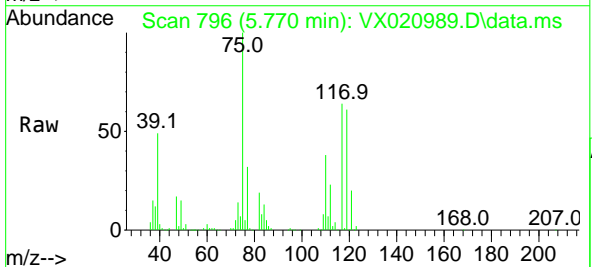

Tgt Ion: 75 Resp: 163779  
 Ion Ratio Lower Upper  
 75 100  
 110 36.7 18.1 54.4  
 77 31.1 25.3 37.9

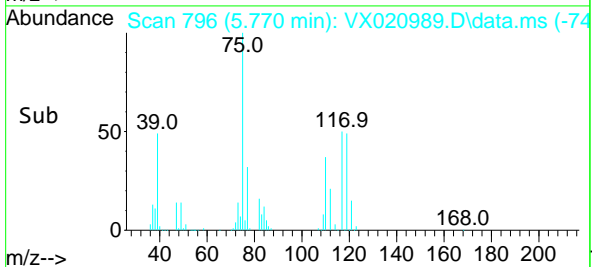
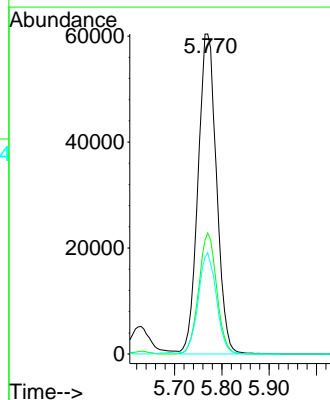

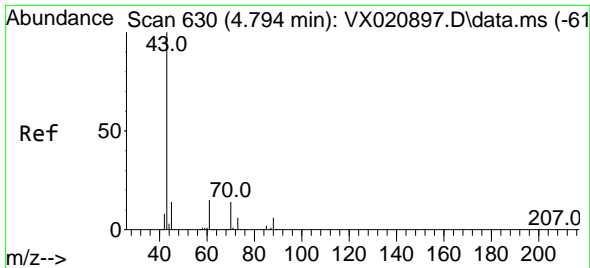

#37  
 Ethyl Acetate  
 Concen: 46.44 ug/l  
 RT: 4.788 min Scan# 629  
 Delta R.T. -0.006 min  
 Lab File: VX020989.D  
 Acq: 03 Mar 2021 00:51

Instrument :  
 MSVOA\_X  
 ClientSampled :

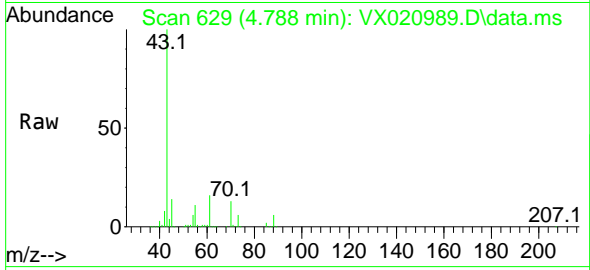

Tgt Ion: 43 Resp: 142436

Ion	Ratio	Lower	Upper
43	100		
61	15.7	12.8	19.2
70	13.0	10.5	15.7

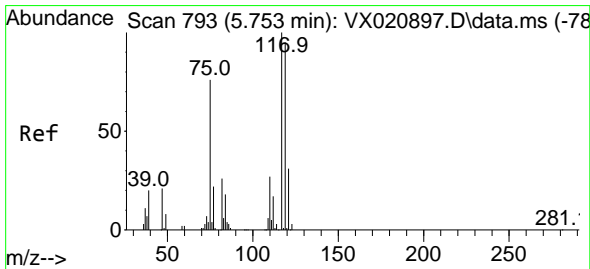
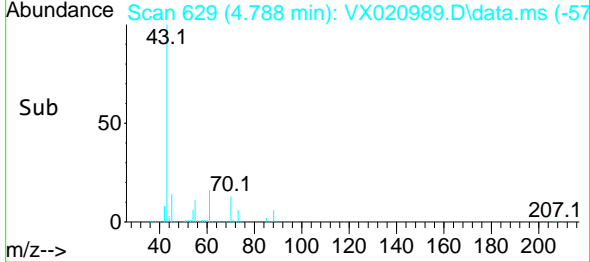
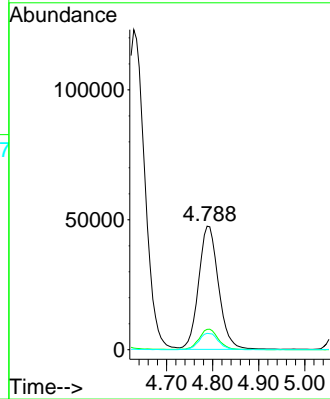

#38  
 Carbon Tetrachloride  
 Concen: 48.93 ug/l  
 RT: 5.758 min Scan# 794  
 Delta R.T. 0.006 min  
 Lab File: VX020989.D  
 Acq: 03 Mar 2021 00:51

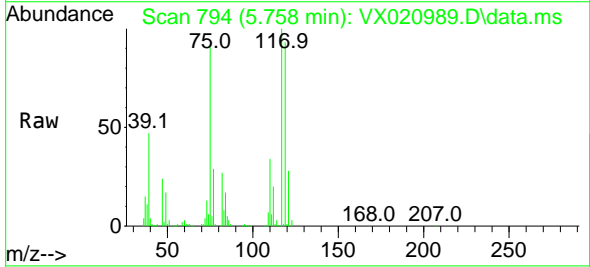

Tgt Ion: 117 Resp: 152856

Ion	Ratio	Lower	Upper
117	100		
119	93.4	76.2	114.2
121	28.2	24.8	37.2

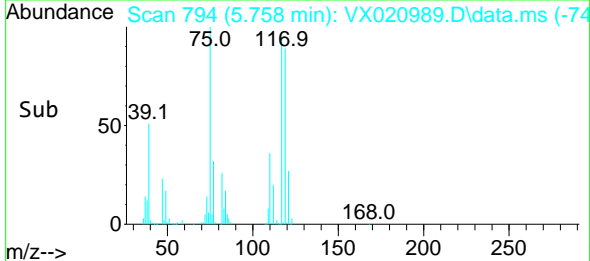
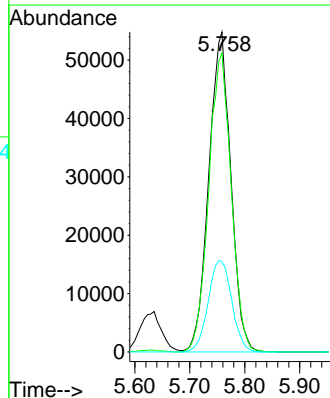

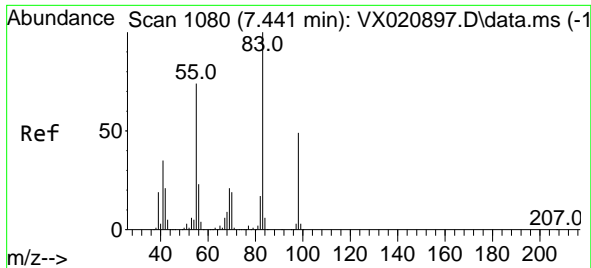

#39  
 Methylcyclohexane  
 Concen: 48.64 ug/l  
 RT: 7.441 min Scan# 1080  
 Delta R.T. -0.000 min  
 Lab File: VX020989.D  
 Acq: 03 Mar 2021 00:51

Instrument :  
 MSVOA\_X  
 ClientSampled :

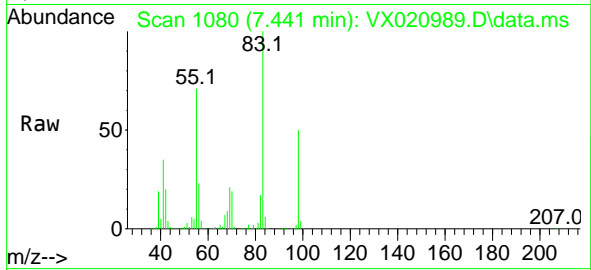

Tgt Ion: 83 Resp: 196636  
 Ion Ratio Lower Upper  
 83 100  
 55 71.4 58.9 88.3  
 98 49.6 38.1 57.1

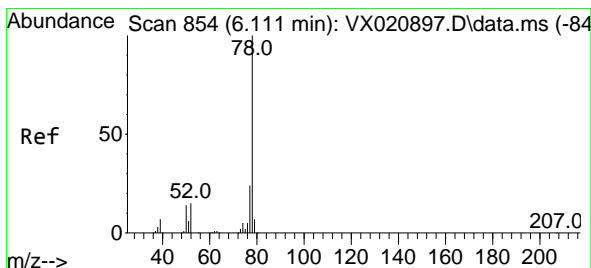
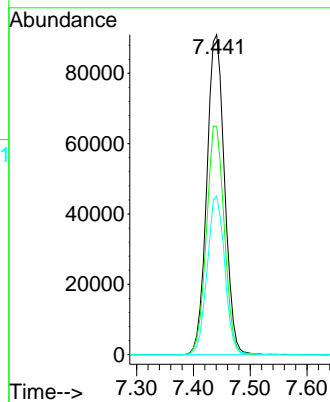
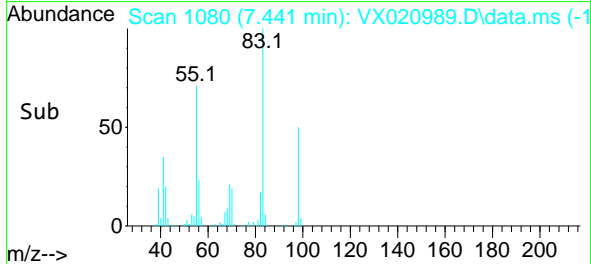

#40  
 Benzene  
 Concen: 51.17 ug/l  
 RT: 6.111 min Scan# 854  
 Delta R.T. -0.000 min  
 Lab File: VX020989.D  
 Acq: 03 Mar 2021 00:51

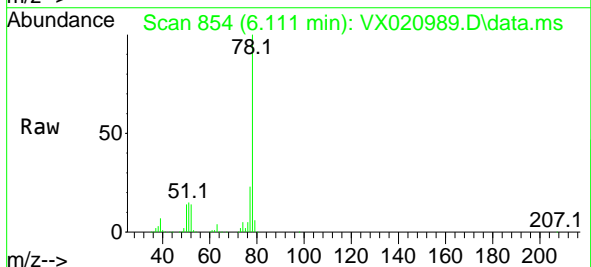

Tgt Ion: 78 Resp: 494467  
 Ion Ratio Lower Upper  
 78 100  
 77 23.4 18.9 28.3

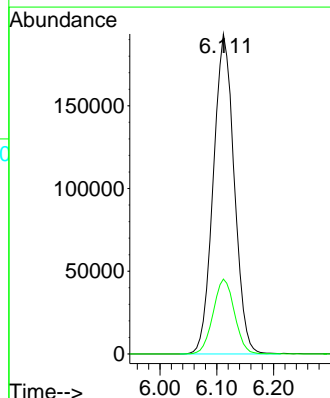
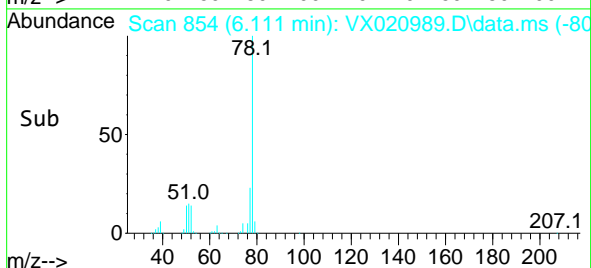



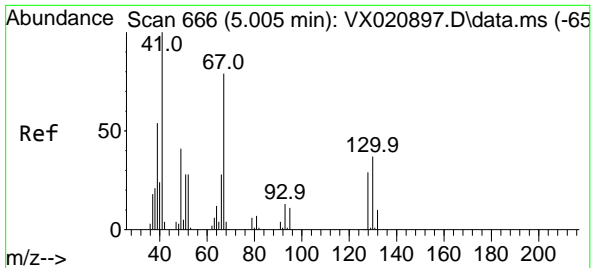

#41  
 Methacrylonitrile  
 Concen: 46.50 ug/l  
 RT: 4.999 min Scan# 665  
 Delta R.T. -0.006 min  
 Lab File: VX020989.D  
 Acq: 03 Mar 2021 00:51

Instrument :  
 MSVOA\_X  
 ClientSampled :

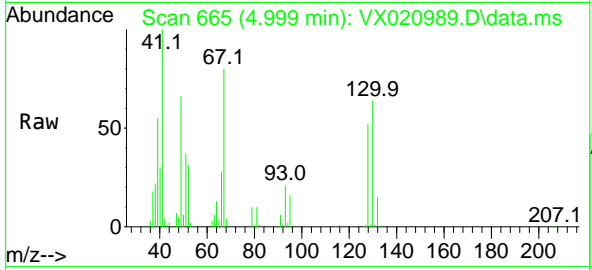

Tgt Ion: 41 Resp: 80224

Ion	Ratio	Lower	Upper
41	100		
39	53.6	42.5	63.7
67	83.0	65.0	97.6
52	31.7	25.3	37.9

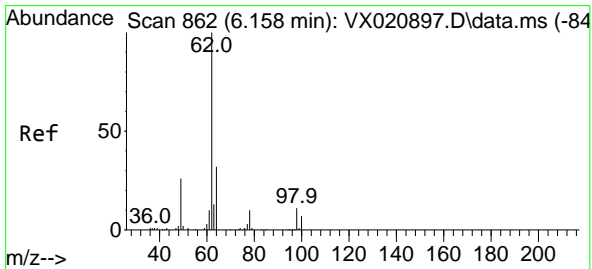
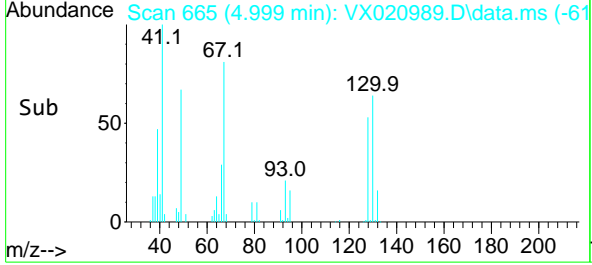
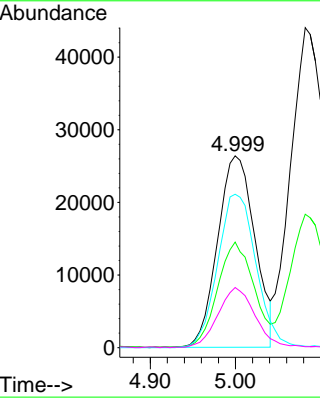

#42  
 1,2-Dichloroethane  
 Concen: 52.71 ug/l  
 RT: 6.158 min Scan# 862  
 Delta R.T. -0.000 min  
 Lab File: VX020989.D  
 Acq: 03 Mar 2021 00:51

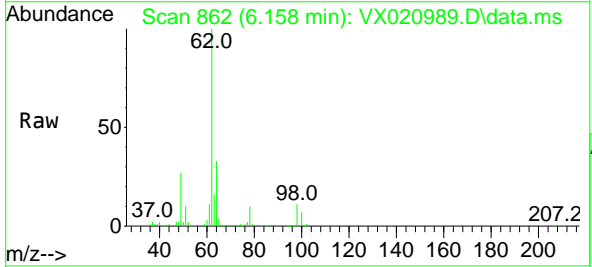

Tgt Ion: 62 Resp: 169382

Ion	Ratio	Lower	Upper
62	100		
98	10.7	0.0	20.2

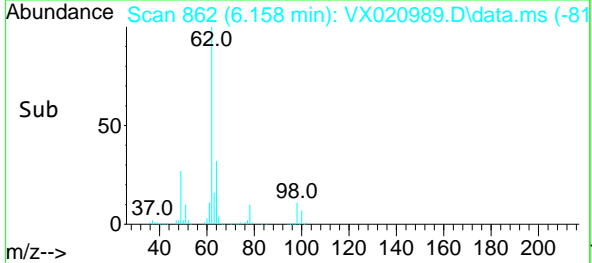
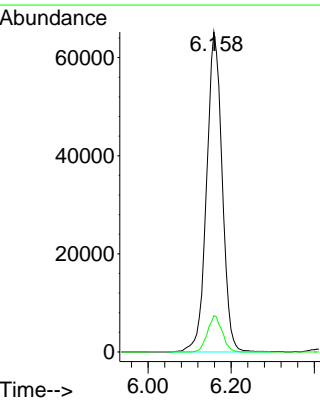

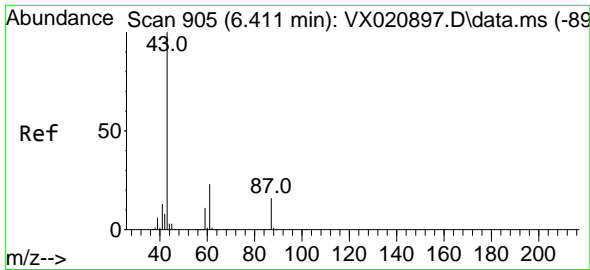

#43  
 Isopropyl Acetate  
 Concen: 46.45 ug/l  
 RT: 6.411 min Scan# 905  
 Delta R.T. -0.000 min  
 Lab File: VX020989.D  
 Acq: 03 Mar 2021 00:51

Instrument :  
 MSVOA\_X  
 ClientSampled :

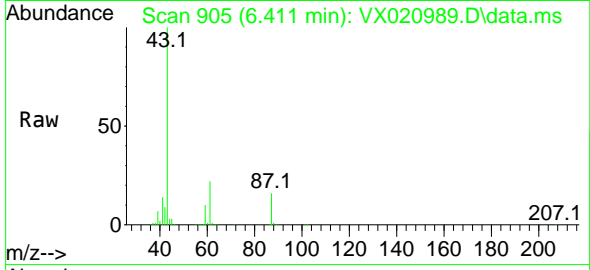

Tgt Ion: 43 Resp: 242346  
 Ion Ratio Lower Upper  
 43 100  
 61 22.7 18.2 27.4  
 87 15.6 12.5 18.7

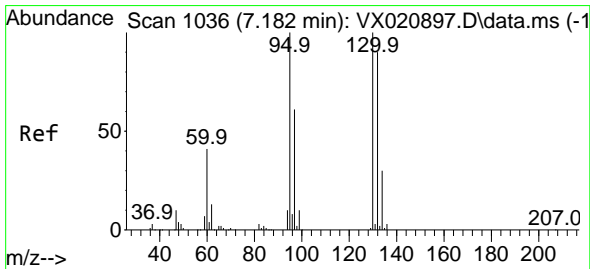
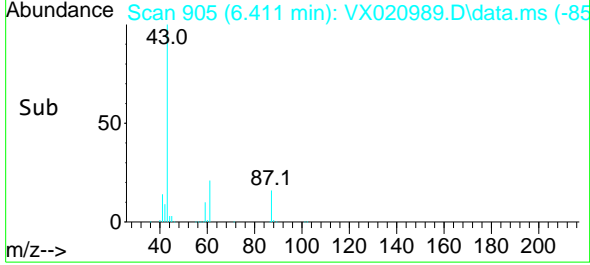
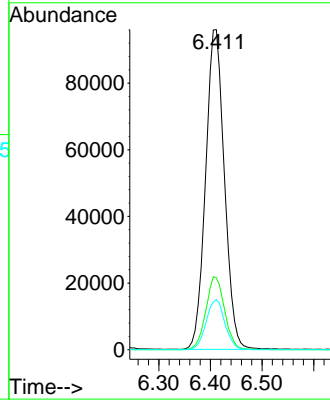

#44  
 Trichloroethene  
 Concen: 51.81 ug/l  
 RT: 7.188 min Scan# 1037  
 Delta R.T. 0.006 min  
 Lab File: VX020989.D  
 Acq: 03 Mar 2021 00:51

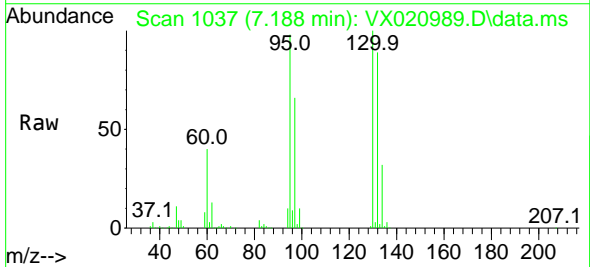

Tgt Ion:130 Resp: 131637  
 Ion Ratio Lower Upper  
 130 100  
 95 98.4 0.0 198.0

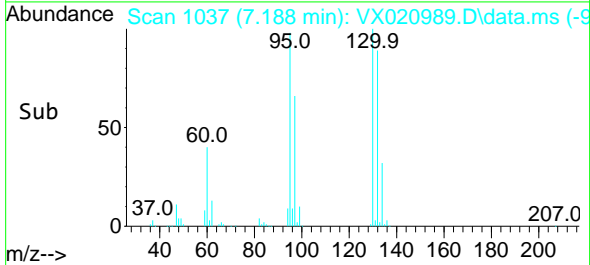
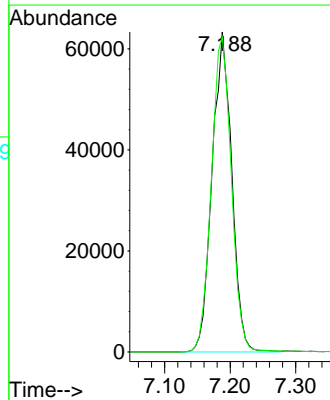

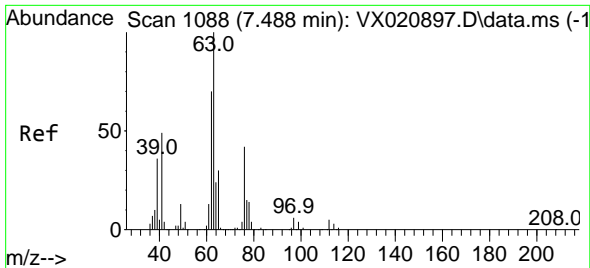

#45  
 1,2-Dichloropropane  
 Concen: 51.50 ug/l  
 RT: 7.488 min Scan# 1088  
 Delta R.T. -0.000 min  
 Lab File: VX020989.D  
 Acq: 03 Mar 2021 00:51

Instrument :  
 MSVOA\_X  
 ClientSampled :

Tgt Ion: 63 Resp: 124736  
 Ion Ratio Lower Upper  
 63 100  
 65 31.6 25.7 38.5

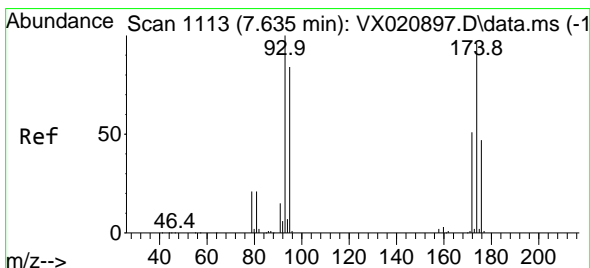
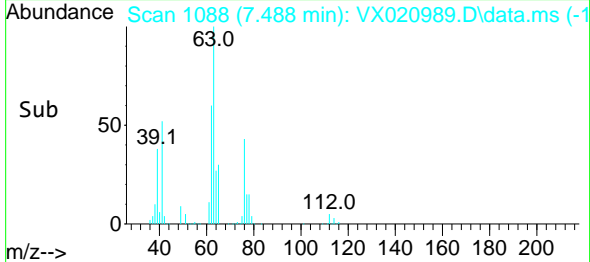
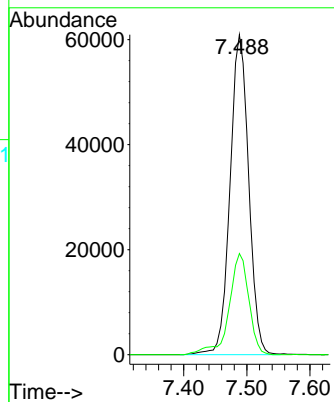
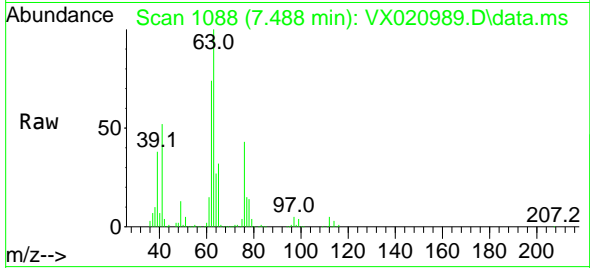

#46  
 Dibromomethane  
 Concen: 52.03 ug/l  
 RT: 7.635 min Scan# 1113  
 Delta R.T. -0.000 min  
 Lab File: VX020989.D  
 Acq: 03 Mar 2021 00:51

Tgt Ion: 93 Resp: 84869  
 Ion Ratio Lower Upper  
 93 100  
 95 82.0 66.8 100.2  
 174 100.9 83.1 124.7

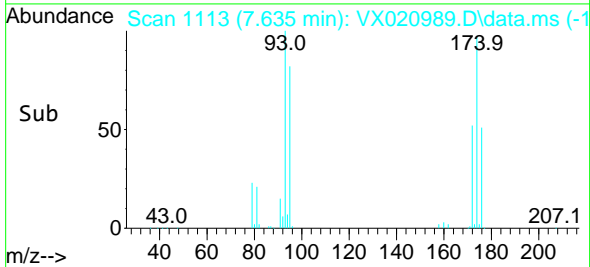
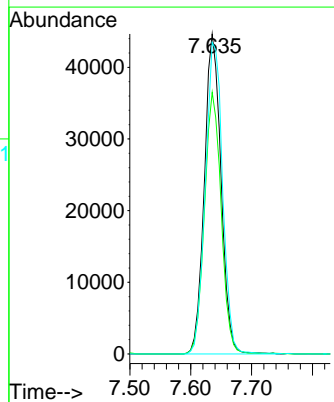
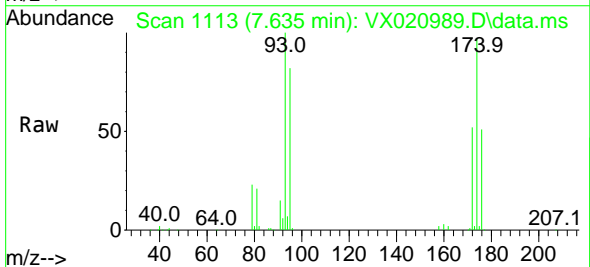

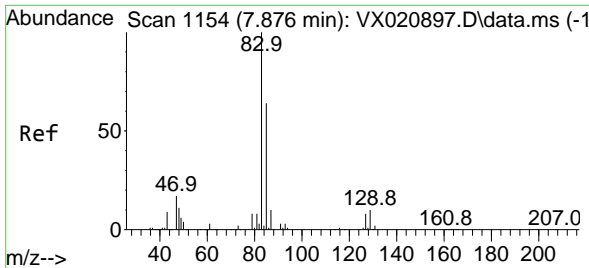

#47  
 Bromodichloromethane  
 Concen: 52.20 ug/l  
 RT: 7.876 min Scan# 1154  
 Delta R.T. -0.000 min  
 Lab File: VX020989.D  
 Acq: 03 Mar 2021 00:51

Instrument :  
 MSVOA\_X  
 ClientSampled :

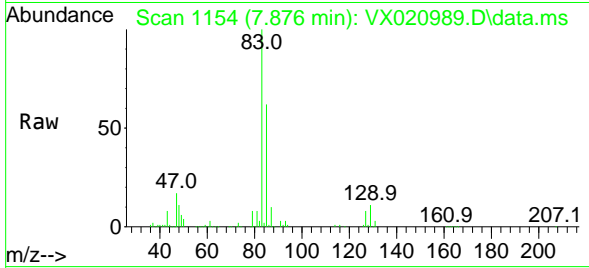

Tgt Ion: 83 Resp: 177319  
 Ion Ratio Lower Upper  
 83 100  
 85 61.6 51.4 77.0  
 127 7.8 6.8 10.2

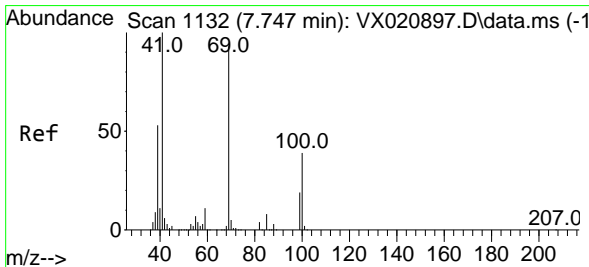
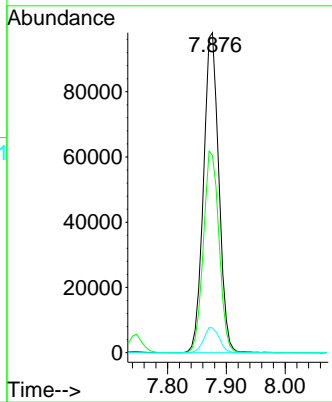
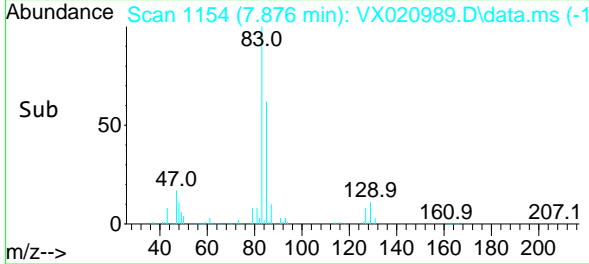

#48  
 Methyl methacrylate  
 Concen: 47.88 ug/l  
 RT: 7.741 min Scan# 1131  
 Delta R.T. -0.006 min  
 Lab File: VX020989.D  
 Acq: 03 Mar 2021 00:51

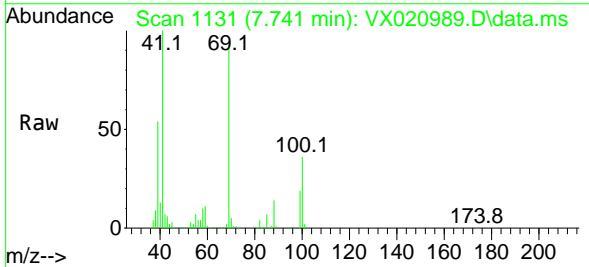

Tgt Ion: 41 Resp: 125334  
 Ion Ratio Lower Upper  
 41 100  
 69 95.7 76.0 114.0  
 39 54.6 44.6 67.0

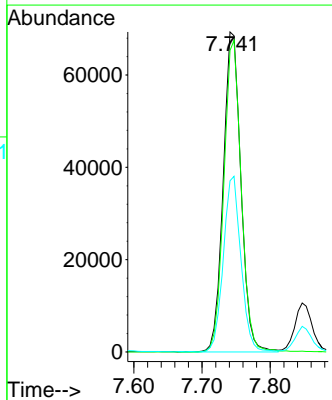
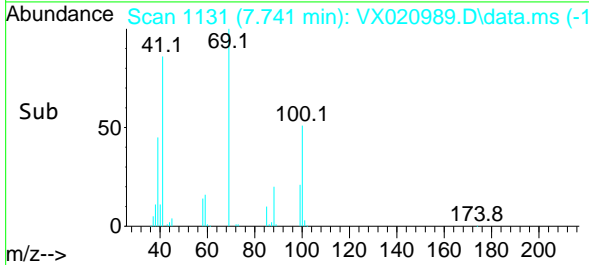

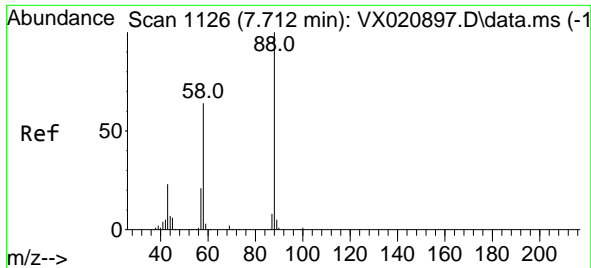

#49  
 1,4-Dioxane  
 Concen: 870.30 ug/l  
 RT: 7.723 min Scan# 1128  
 Delta R.T. 0.012 min  
 Lab File: VX020989.D  
 Acq: 03 Mar 2021 00:51

Instrument :  
 MSVOA\_X  
 ClientSampled :

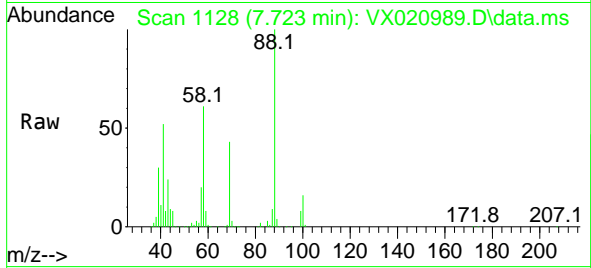

Tgt Ion: 88 Resp: 53172

Ion	Ratio	Lower	Upper
88	100		
43	29.6	23.2	34.8
58	66.1	55.0	82.4

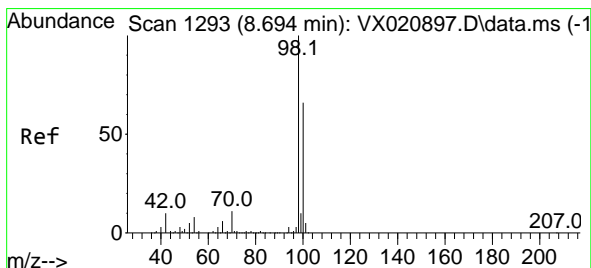
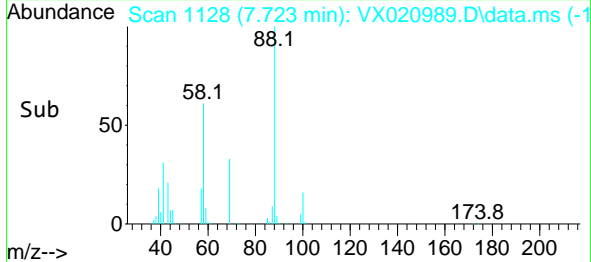
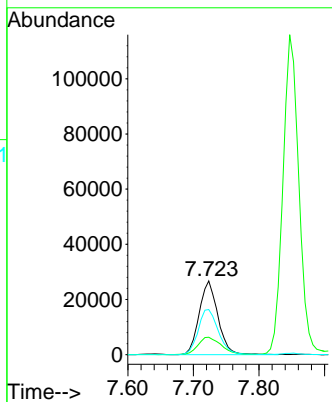

#50  
 Toluene-d8  
 Concen: 51.44 ug/l  
 RT: 8.694 min Scan# 1293  
 Delta R.T. -0.000 min  
 Lab File: VX020989.D  
 Acq: 03 Mar 2021 00:51

Tgt Ion: 98 Resp: 413368

Ion	Ratio	Lower	Upper
98	100		
100	64.8	51.9	77.9

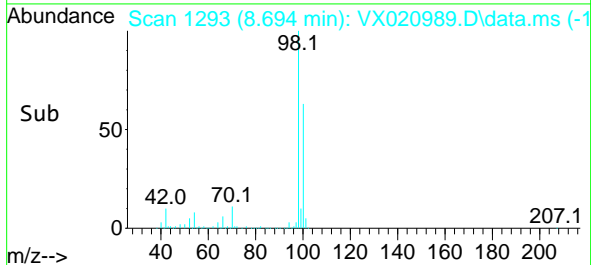
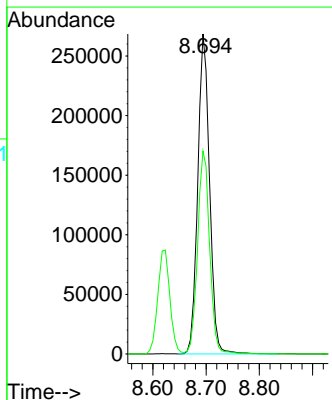
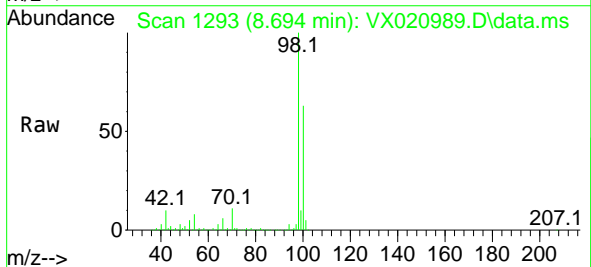

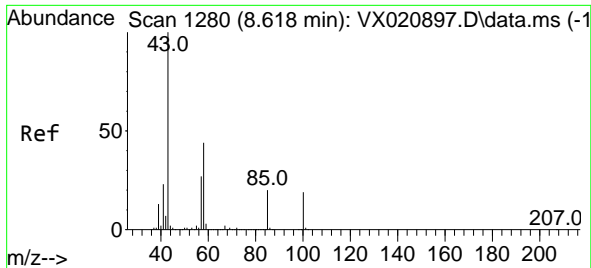

#51  
 4-Methyl-2-Pentanone  
 Concen: 229.48 ug/l  
 RT: 8.618 min Scan# 1280  
 Delta R.T. -0.000 min  
 Lab File: VX020989.D  
 Acq: 03 Mar 2021 00:51

Instrument :  
 MSVOA\_X  
 ClientSampled :

Tgt Ion: 43 Resp: 697167  
 Ion Ratio Lower Upper  
 43 100  
 58 44.9 35.4 53.0

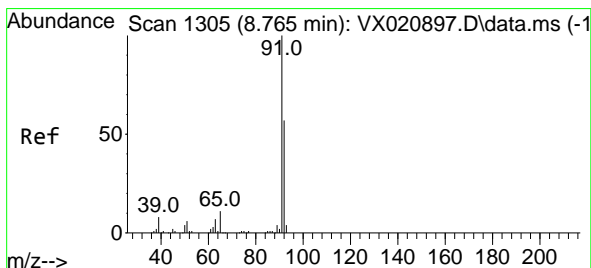
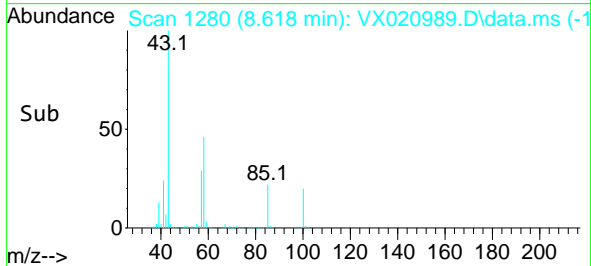
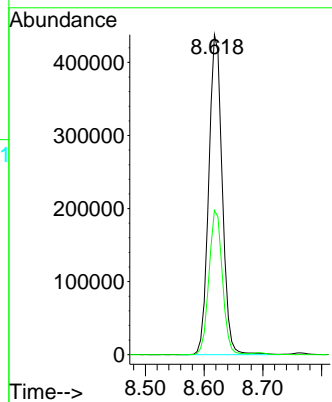
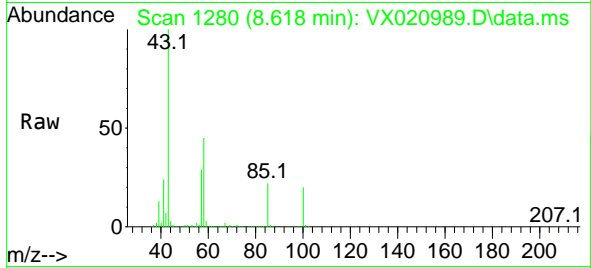

#52  
 Toluene  
 Concen: 52.51 ug/l  
 RT: 8.765 min Scan# 1305  
 Delta R.T. -0.000 min  
 Lab File: VX020989.D  
 Acq: 03 Mar 2021 00:51

Tgt Ion: 92 Resp: 316041  
 Ion Ratio Lower Upper  
 92 100  
 91 170.0 137.1 205.7

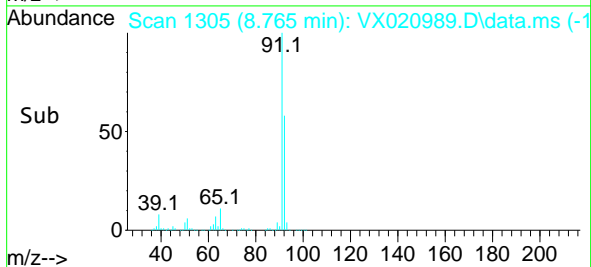
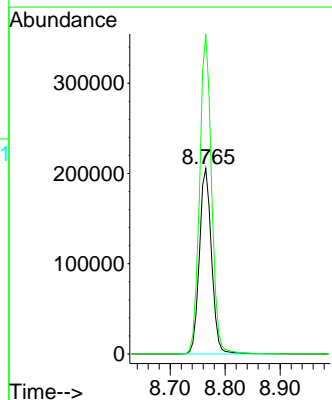
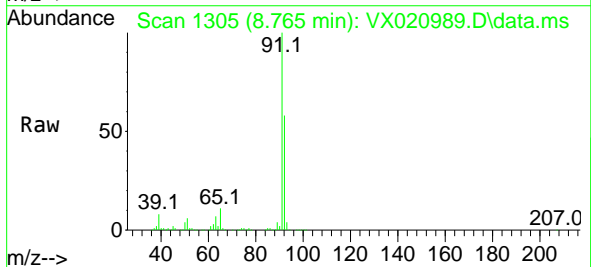

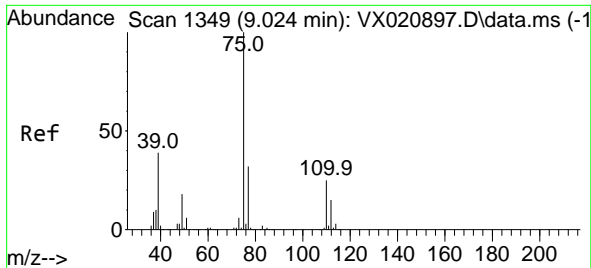

#53  
 t-1,3-Dichloropropene  
 Concen: 49.31 ug/l  
 RT: 9.024 min Scan# 1349  
 Delta R.T. -0.000 min  
 Lab File: VX020989.D  
 Acq: 03 Mar 2021 00:51

Instrument :  
 MSVOA\_X  
 ClientSampled :

Tgt Ion: 75 Resp: 187823  
 Ion Ratio Lower Upper  
 75 100  
 77 33.1 24.9 37.3

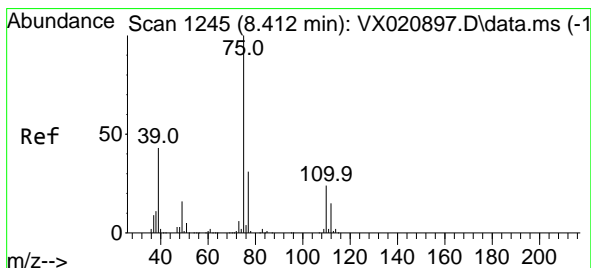
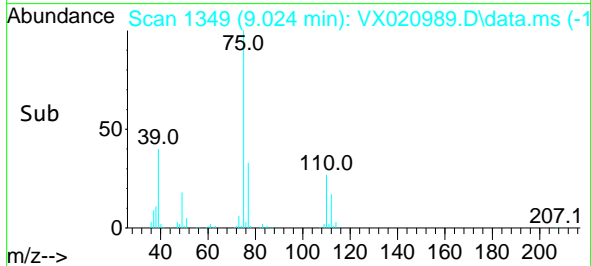
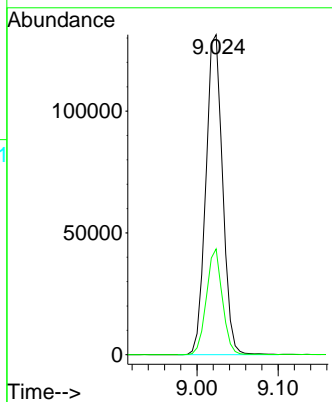
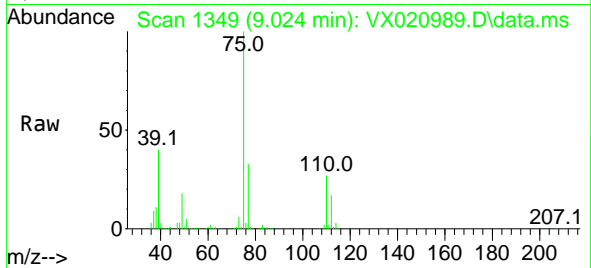

#54  
 cis-1,3-Dichloropropene  
 Concen: 50.27 ug/l  
 RT: 8.412 min Scan# 1245  
 Delta R.T. -0.000 min  
 Lab File: VX020989.D  
 Acq: 03 Mar 2021 00:51

Tgt Ion: 75 Resp: 209782  
 Ion Ratio Lower Upper  
 75 100  
 77 31.0 25.7 38.5  
 39 42.5 35.1 52.7

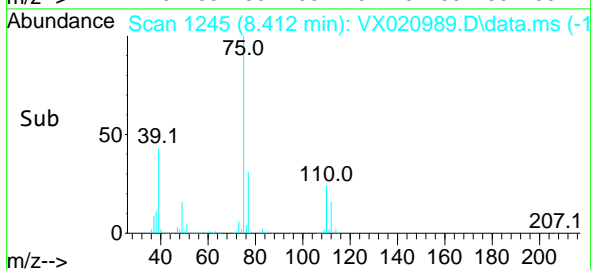
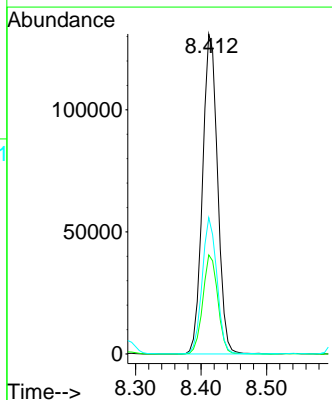
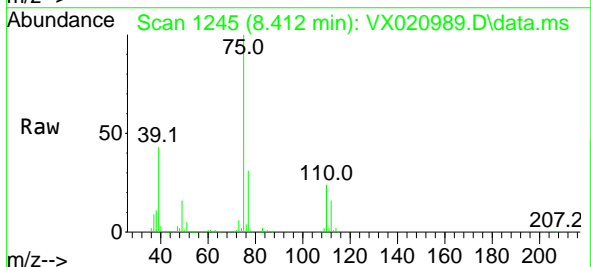

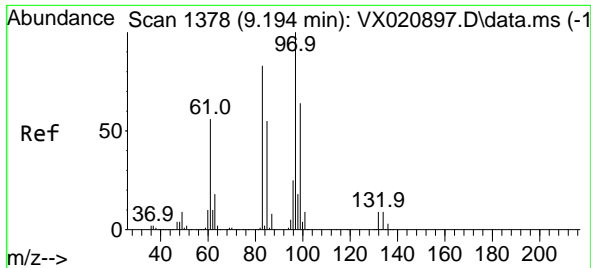

#55  
 1,1,2-Trichloroethane  
 Concen: 53.49 ug/l  
 RT: 9.194 min Scan# 1378  
 Delta R.T. -0.000 min  
 Lab File: VX020989.D  
 Acq: 03 Mar 2021 00:51

Instrument :  
 MSVOA\_X  
 ClientSampled :

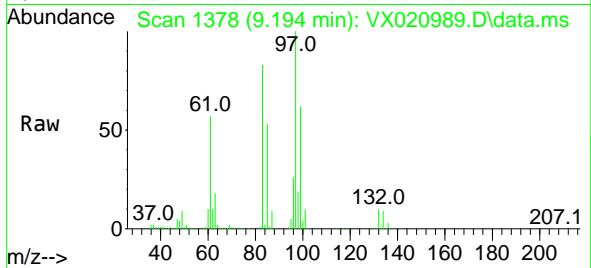

Tgt Ion: 97 Resp: 127205

Ion	Ratio	Lower	Upper
97	100		
83	83.3	69.3	103.9
85	53.5	44.3	66.5
99	61.9	50.3	75.5

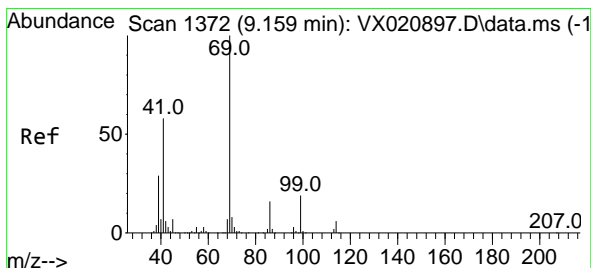
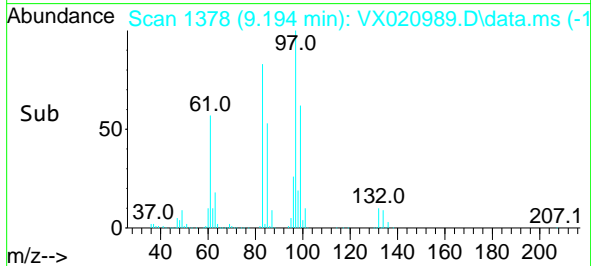
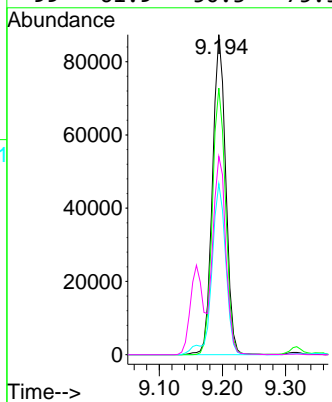

#56  
 Ethyl methacrylate  
 Concen: 48.60 ug/l  
 RT: 9.159 min Scan# 1372  
 Delta R.T. -0.000 min  
 Lab File: VX020989.D  
 Acq: 03 Mar 2021 00:51

Tgt Ion: 69 Resp: 187085

Ion	Ratio	Lower	Upper
69	100		
41	57.7	46.8	70.2
39	30.4	24.7	37.1

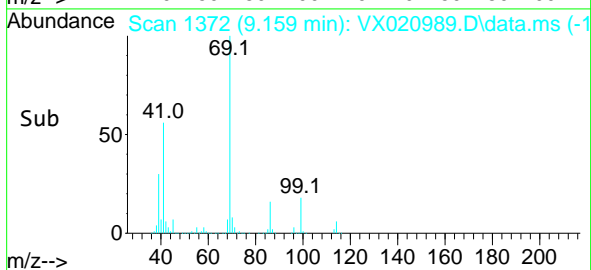
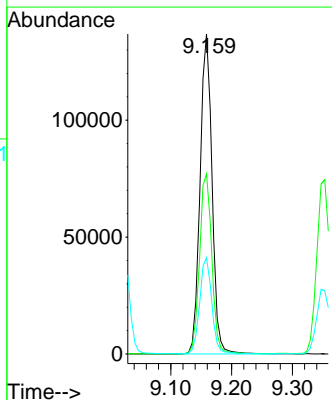
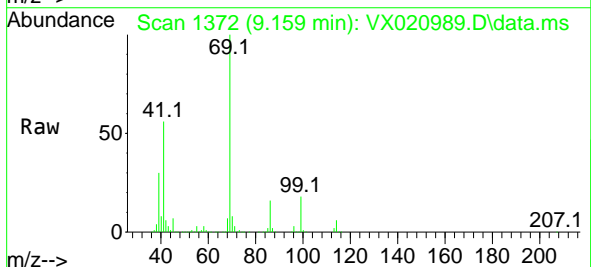



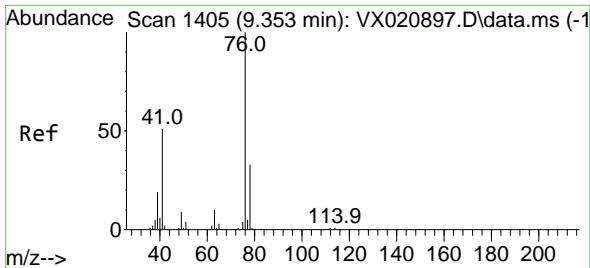

#57  
 1,3-Dichloropropane  
 Concen: 52.23 ug/l  
 RT: 9.353 min Scan# 1405  
 Delta R.T. -0.000 min  
 Lab File: VX020989.D  
 Acq: 03 Mar 2021 00:51

Instrument :  
 MSVOA\_X  
 ClientSampled :

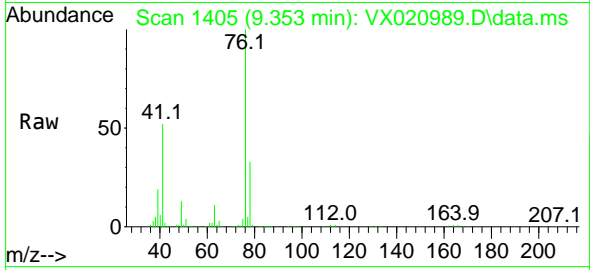

Tgt Ion: 76 Resp: 213082  
 Ion Ratio Lower Upper  
 76 100  
 78 32.4 26.2 39.2

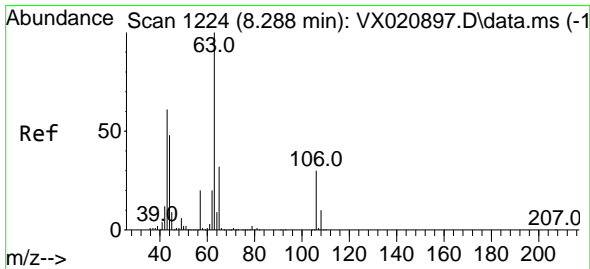
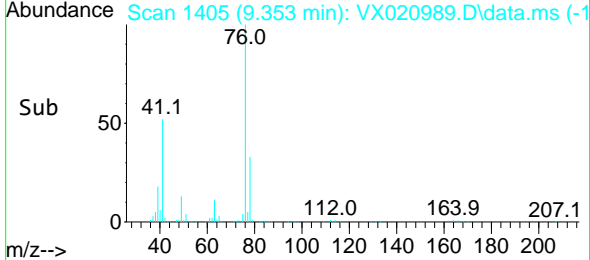
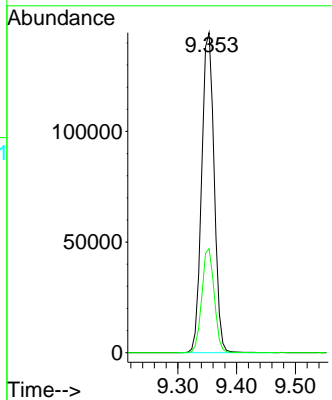

#58  
 2-Chloroethyl Vinyl ether  
 Concen: 247.56 ug/l  
 RT: 8.288 min Scan# 1224  
 Delta R.T. -0.000 min  
 Lab File: VX020989.D  
 Acq: 03 Mar 2021 00:51

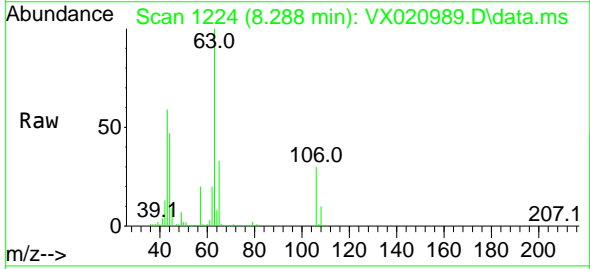

Tgt Ion: 63 Resp: 466021  
 Ion Ratio Lower Upper  
 63 100  
 106 30.5 23.5 35.3

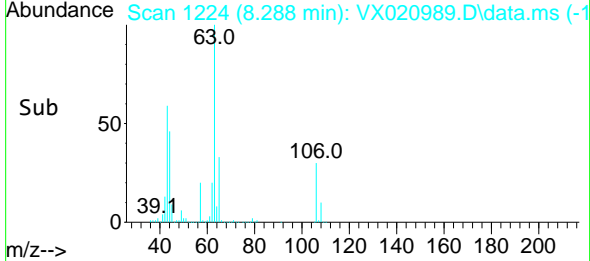
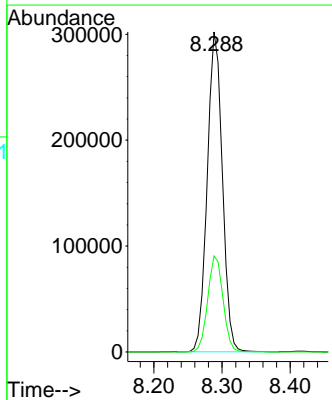

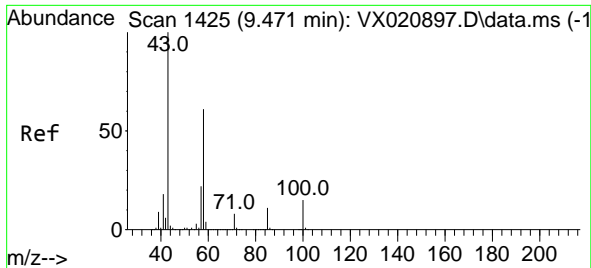

#59  
 2-Hexanone  
 Concen: 219.90 ug/l  
 RT: 9.471 min Scan# 1425  
 Delta R.T. -0.000 min  
 Lab File: VX020989.D  
 Acq: 03 Mar 2021 00:51

Instrument :  
 MSVOA\_X  
 ClientSampled :

Tgt Ion: 43 Resp: 501237  
 Ion Ratio Lower Upper  
 43 100  
 58 62.6 30.9 92.8

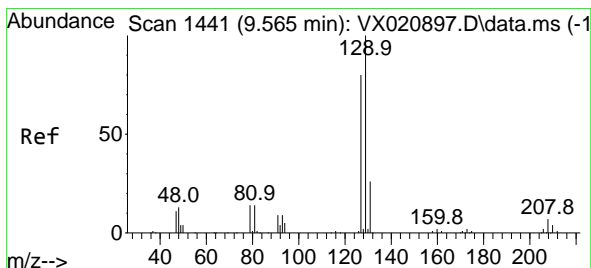
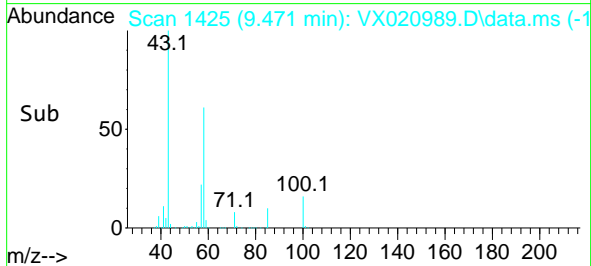
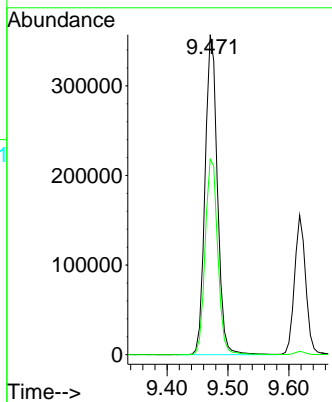
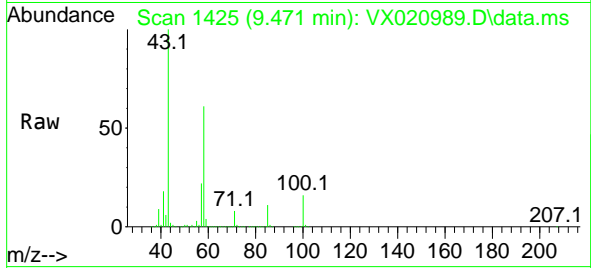

#60  
 Dibromochloromethane  
 Concen: 54.35 ug/l  
 RT: 9.565 min Scan# 1441  
 Delta R.T. -0.000 min  
 Lab File: VX020989.D  
 Acq: 03 Mar 2021 00:51

Tgt Ion: 129 Resp: 136404  
 Ion Ratio Lower Upper  
 129 100  
 127 77.0 38.4 115.2

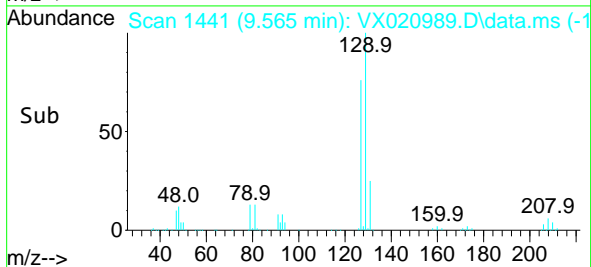
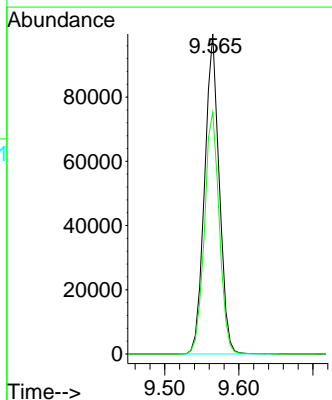
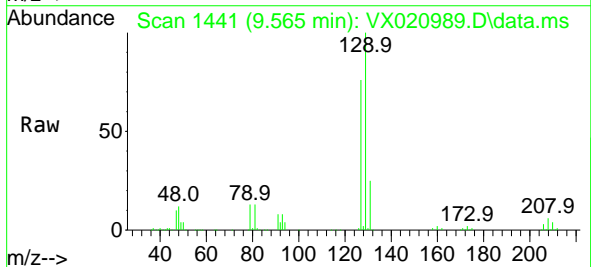

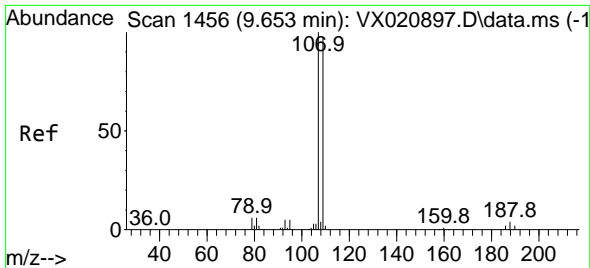

#61  
 1,2-Dibromoethane  
 Concen: 52.05 ug/l  
 RT: 9.653 min Scan# 1456  
 Delta R.T. -0.000 min  
 Lab File: VX020989.D  
 Acq: 03 Mar 2021 00:51

Instrument :  
 MSVOA\_X  
 ClientSampled :

Tgt Ion:107 Resp: 129777  
 Ion Ratio Lower Upper  
 107 100  
 109 95.1 75.8 113.6

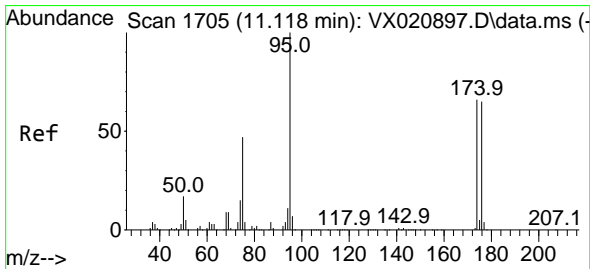
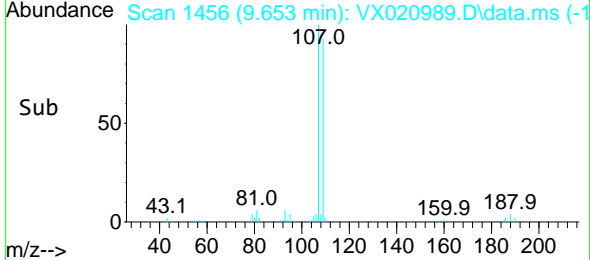
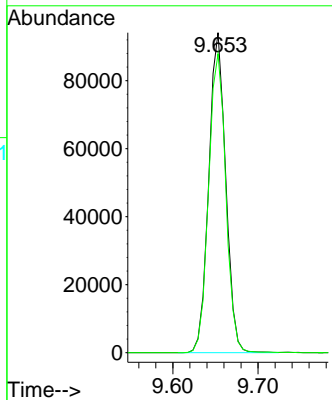
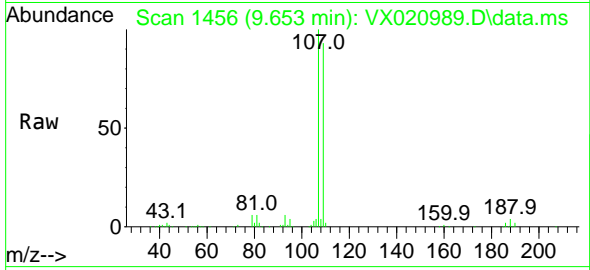

#62  
 4-Bromofluorobenzene  
 Concen: 46.87 ug/l  
 RT: 11.118 min Scan# 1705  
 Delta R.T. -0.000 min  
 Lab File: VX020989.D  
 Acq: 03 Mar 2021 00:51

Tgt Ion: 95 Resp: 139285  
 Ion Ratio Lower Upper  
 95 100  
 174 74.7 0.0 154.6  
 176 73.0 0.0 155.8

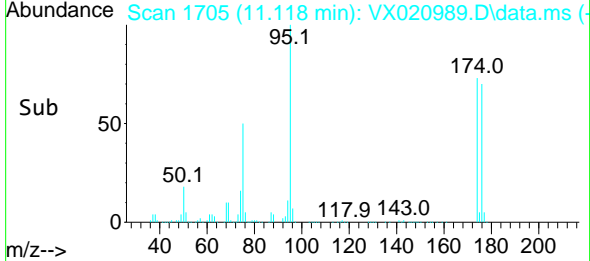
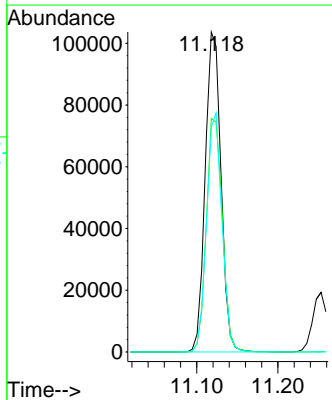
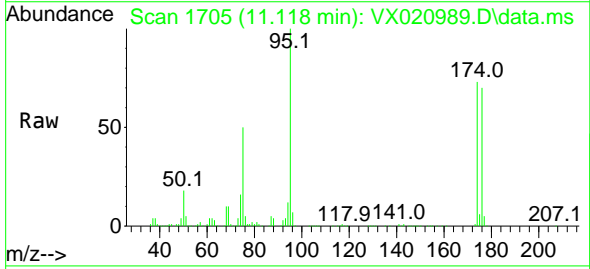

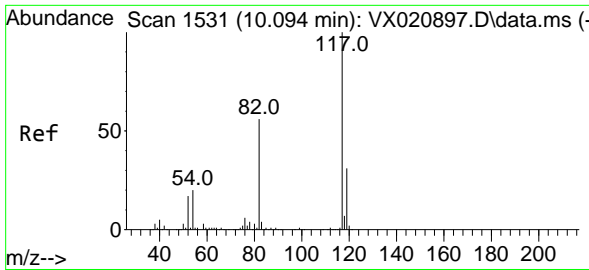

#63  
 Chlorobenzene-d5  
 Concen: 50.00 ug/l  
 RT: 10.094 min Scan# 1531  
 Delta R.T. -0.000 min  
 Lab File: VX020989.D  
 Acq: 03 Mar 2021 00:51

Instrument :  
 MSVOA\_X  
 ClientSampled :

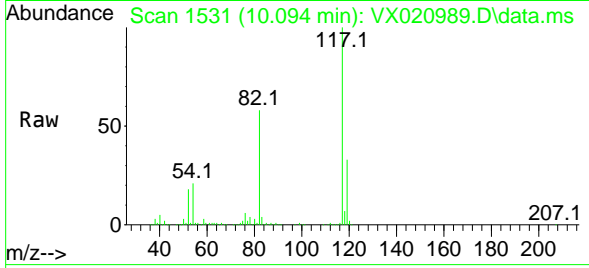

Tgt Ion:117 Resp: 301571

Ion	Ratio	Lower	Upper
117	100		
82	57.7	47.4	71.2
119	33.4	26.6	39.8

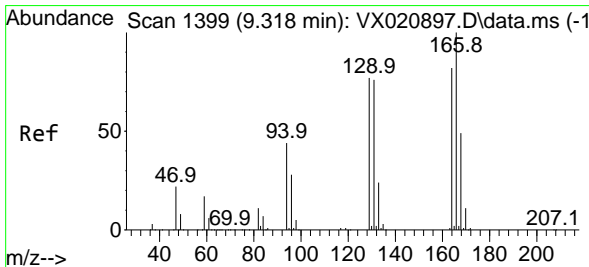
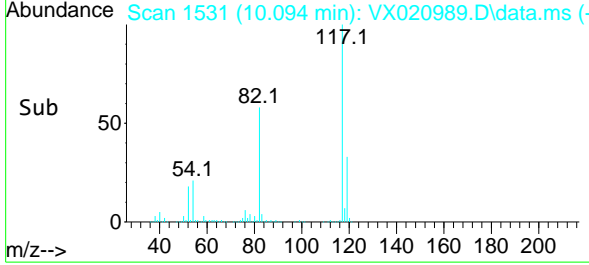
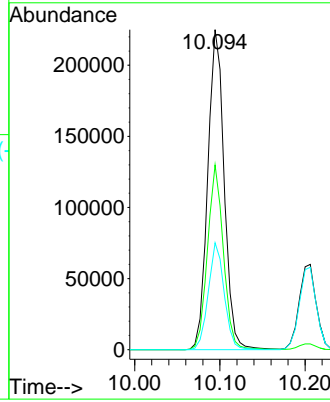

#64  
 Tetrachloroethene  
 Concen: 55.70 ug/l  
 RT: 9.318 min Scan# 1399  
 Delta R.T. -0.000 min  
 Lab File: VX020989.D  
 Acq: 03 Mar 2021 00:51

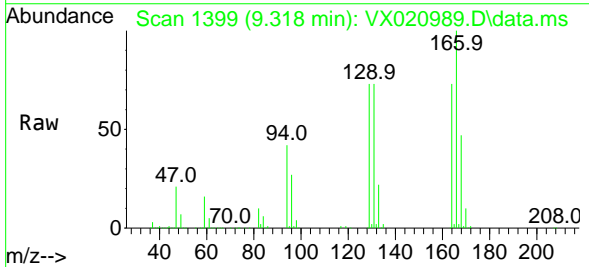

Tgt Ion:164 Resp: 121230

Ion	Ratio	Lower	Upper
164	100		
166	137.6	103.4	155.2
129	100.5	70.8	106.2
131	99.9	72.5	108.7

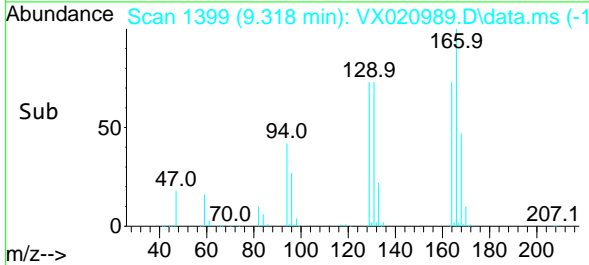
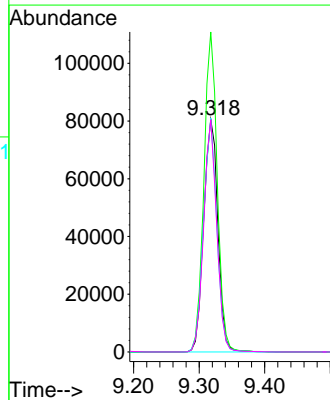

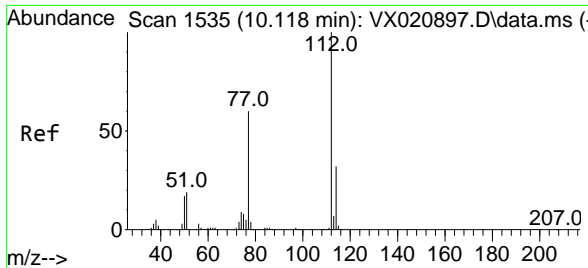

#65  
 Chlorobenzene  
 Concen: 51.17 ug/l  
 RT: 10.118 min Scan# 1535  
 Delta R.T. -0.000 min  
 Lab File: VX020989.D  
 Acq: 03 Mar 2021 00:51

Instrument :  
 MSVOA\_X  
 ClientSampled :

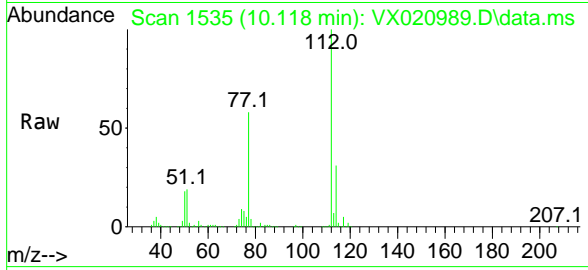

Tgt Ion:112 Resp: 324888  
 Ion Ratio Lower Upper  
 112 100  
 114 30.6 25.8 38.6

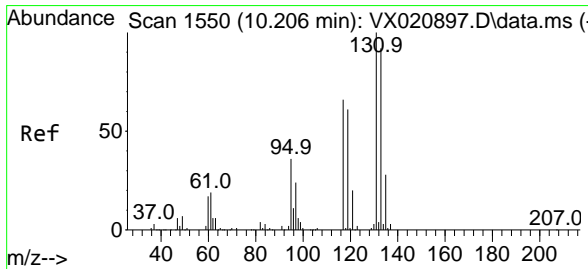
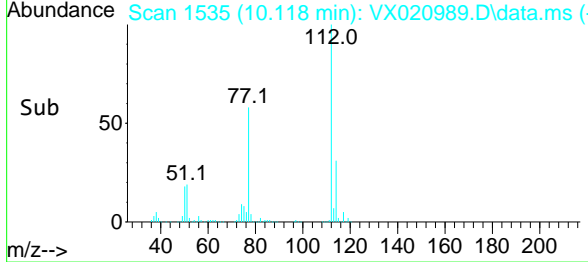
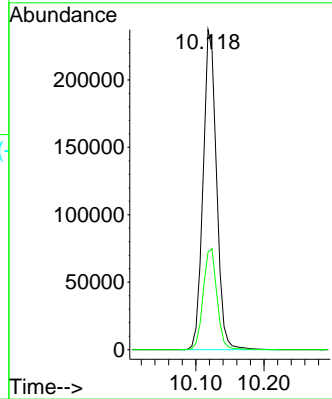

#66  
 1,1,1,2-Tetrachloroethane  
 Concen: 50.63 ug/l  
 RT: 10.206 min Scan# 1550  
 Delta R.T. -0.000 min  
 Lab File: VX020989.D  
 Acq: 03 Mar 2021 00:51

Tgt Ion:131 Resp: 118598  
 Ion Ratio Lower Upper  
 131 100  
 133 93.2 47.7 143.1  
 119 67.9 32.1 96.5

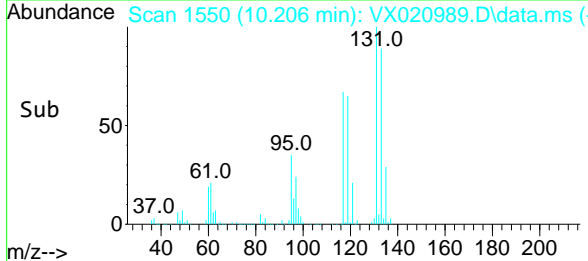
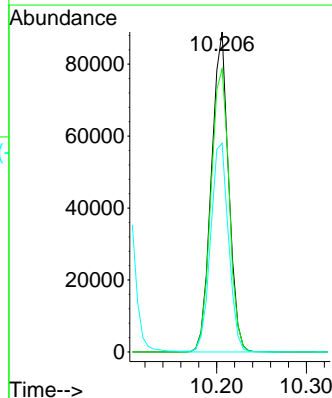
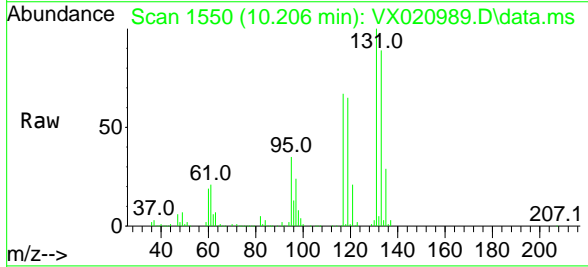

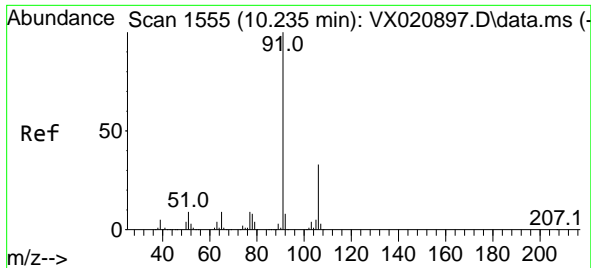

#67  
 Ethyl Benzene  
 Concen: 51.42 ug/l  
 RT: 10.235 min Scan# 1555  
 Delta R.T. -0.000 min  
 Lab File: VX020989.D  
 Acq: 03 Mar 2021 00:51

Instrument :  
 MSVOA\_X  
 ClientSampled :

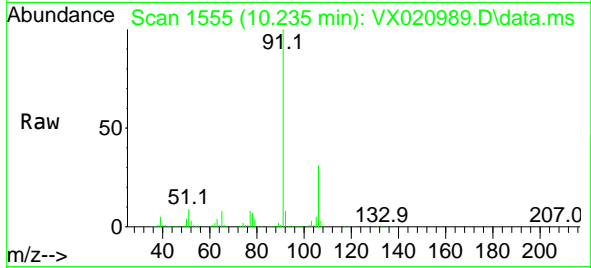

Tgt Ion: 91 Resp: 592072  
 Ion Ratio Lower Upper  
 91 100  
 106 31.2 24.6 37.0

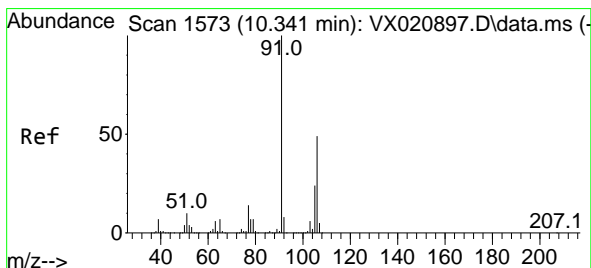
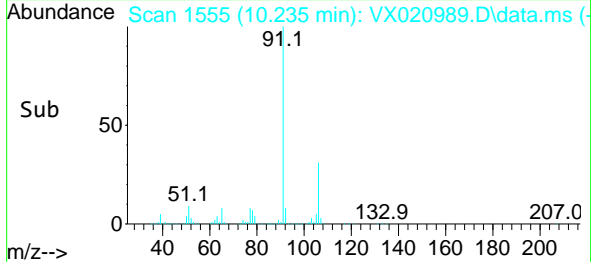
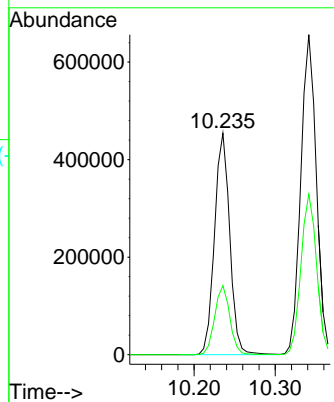

#68  
 m/p-Xylenes  
 Concen: 104.83 ug/l  
 RT: 10.341 min Scan# 1573  
 Delta R.T. -0.000 min  
 Lab File: VX020989.D  
 Acq: 03 Mar 2021 00:51

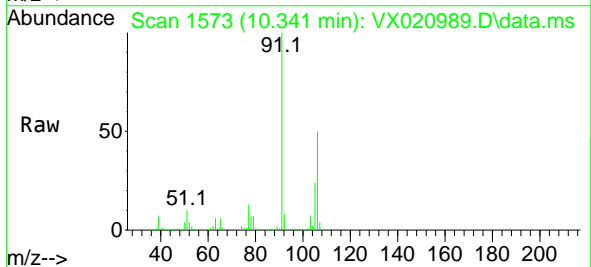

Tgt Ion: 106 Resp: 444171  
 Ion Ratio Lower Upper  
 106 100  
 91 198.5 162.8 244.2

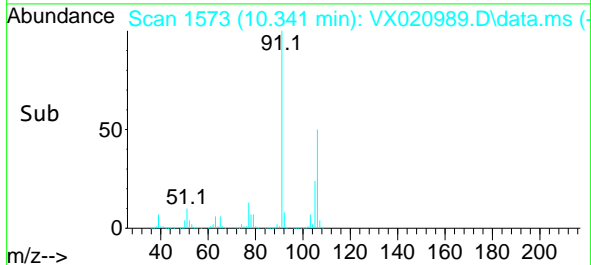
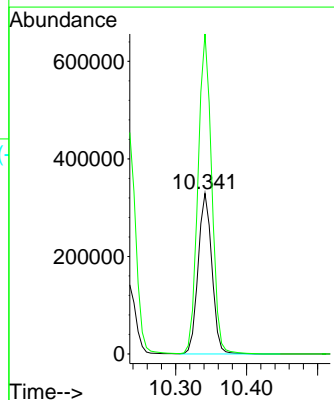

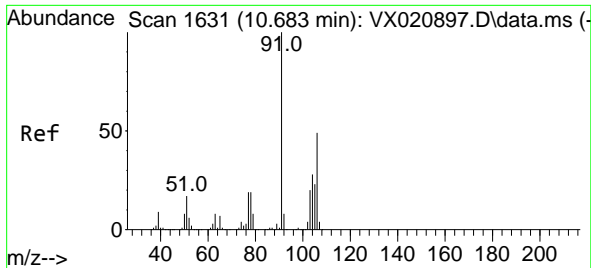

#69  
 o-Xylene  
 Concen: 51.52 ug/l  
 RT: 10.683 min Scan# 1631  
 Delta R.T. -0.000 min  
 Lab File: VX020989.D  
 Acq: 03 Mar 2021 00:51

Instrument :  
 MSVOA\_X  
 ClientSampled :

Tgt Ion:106 Resp: 213056  
 Ion Ratio Lower Upper  
 106 100  
 91 210.4 108.1 324.2

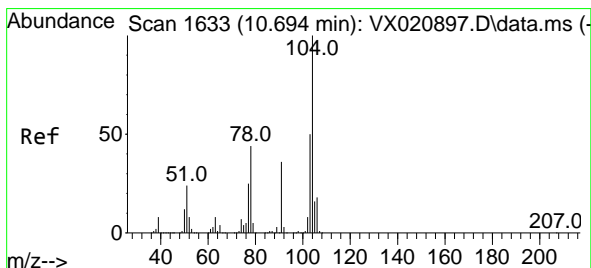
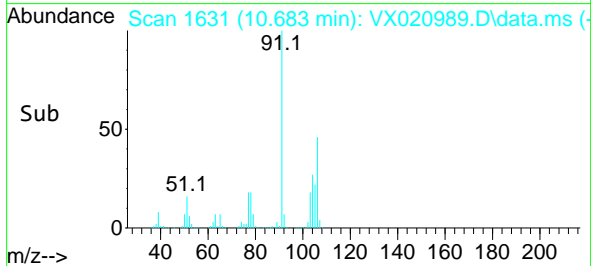
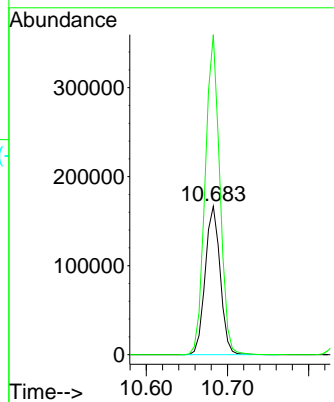
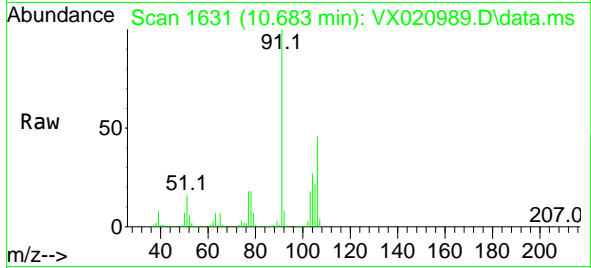

#70  
 Styrene  
 Concen: 51.66 ug/l  
 RT: 10.694 min Scan# 1633  
 Delta R.T. -0.000 min  
 Lab File: VX020989.D  
 Acq: 03 Mar 2021 00:51

Tgt Ion:104 Resp: 366513  
 Ion Ratio Lower Upper  
 104 100  
 78 47.5 40.0 60.0  
 103 53.9 43.4 65.0

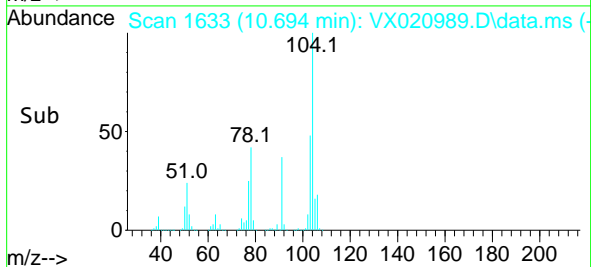
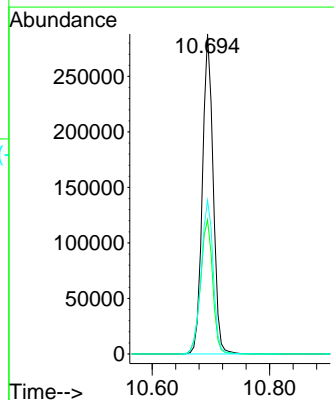
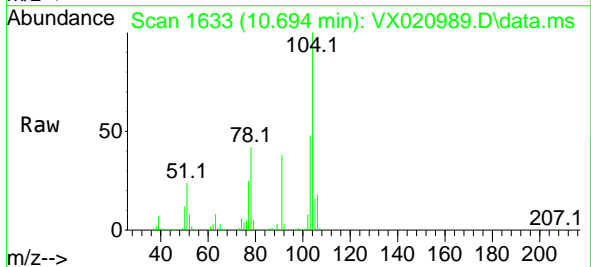

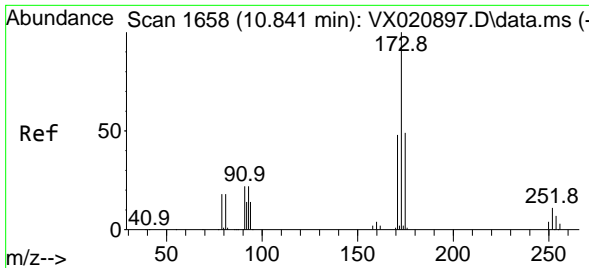

#71  
 Bromoform  
 Concen: 49.70 ug/l  
 RT: 10.841 min Scan# 1658  
 Delta R.T. -0.000 min  
 Lab File: VX020989.D  
 Acq: 03 Mar 2021 00:51

Instrument :  
 MSVOA\_X  
 ClientSampled :

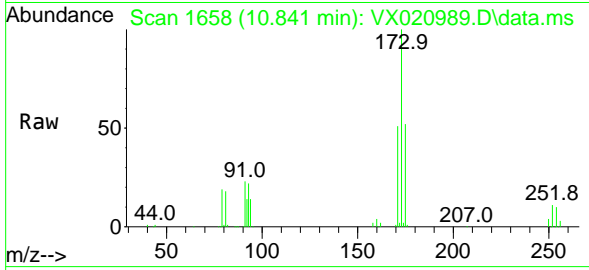

Tgt Ion:173 Resp: 89964  
 Ion Ratio Lower Upper  
 173 100  
 175 49.2 23.9 71.8  
 254 0.1 0.1 0.1#

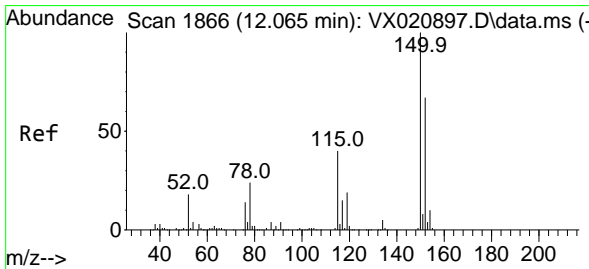
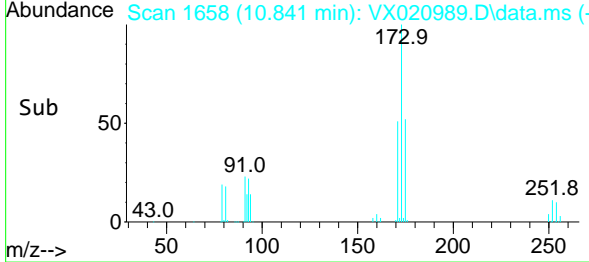
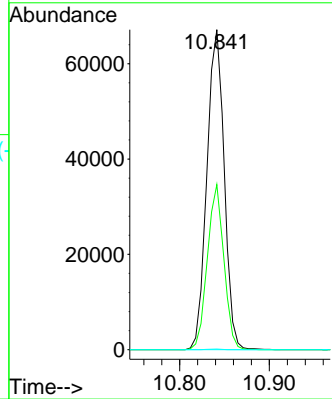

#72  
 1,4-Dichlorobenzene-d4  
 Concen: 50.00 ug/l  
 RT: 12.059 min Scan# 1865  
 Delta R.T. -0.006 min  
 Lab File: VX020989.D  
 Acq: 03 Mar 2021 00:51

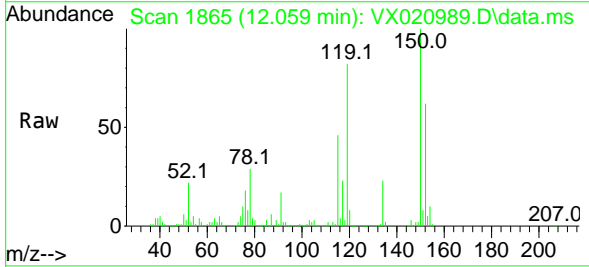

Tgt Ion:152 Resp: 133899  
 Ion Ratio Lower Upper  
 152 100  
 115 84.8 41.1 123.3  
 150 174.2 0.0 349.0

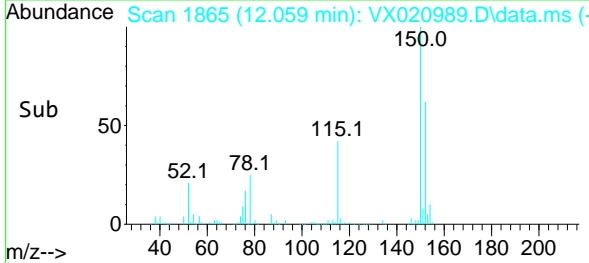
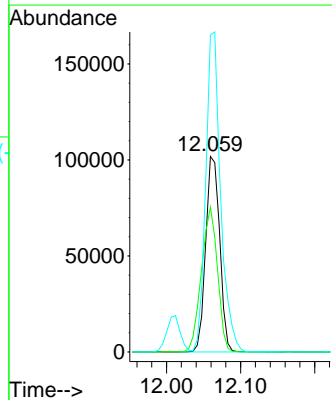



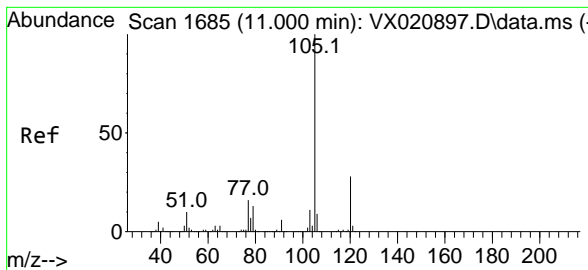

#73  
 Isopropylbenzene  
 Concen: 53.27 ug/l  
 RT: 11.000 min Scan# 1685  
 Delta R.T. -0.000 min  
 Lab File: VX020989.D  
 Acq: 03 Mar 2021 00:51

Instrument :  
 MSVOA\_X  
 ClientSampled :

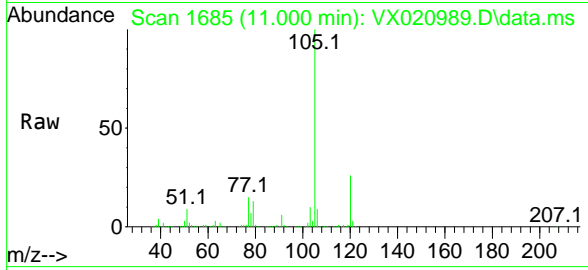

Tgt Ion:105 Resp: 563338  
 Ion Ratio Lower Upper  
 105 100  
 120 25.9 13.2 39.6

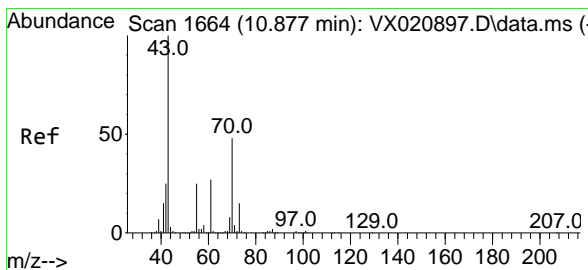
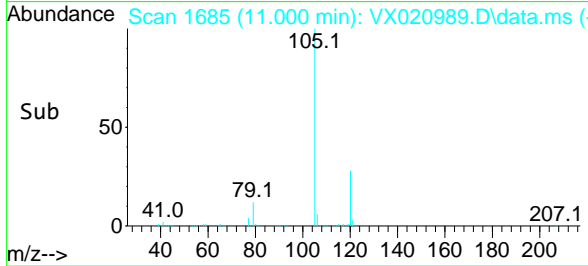
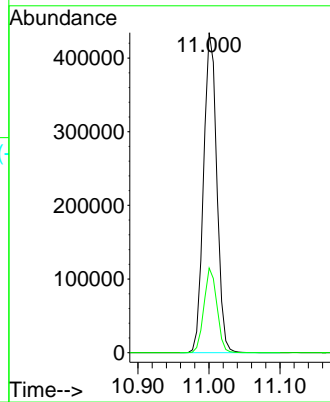

#74  
 N-ethyl acetate  
 Concen: 45.62 ug/l  
 RT: 10.883 min Scan# 1665  
 Delta R.T. 0.006 min  
 Lab File: VX020989.D  
 Acq: 03 Mar 2021 00:51

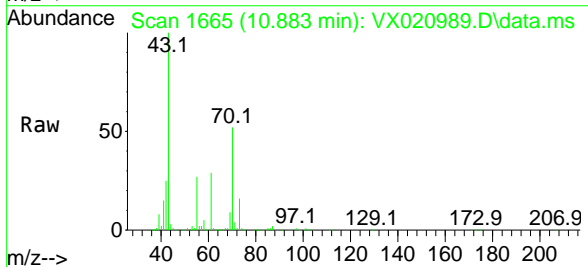

Tgt Ion: 43 Resp: 195371  
 Ion Ratio Lower Upper  
 43 100  
 70 51.1 39.0 58.6  
 55 26.9 21.5 32.3  
 61 27.9 22.1 33.1

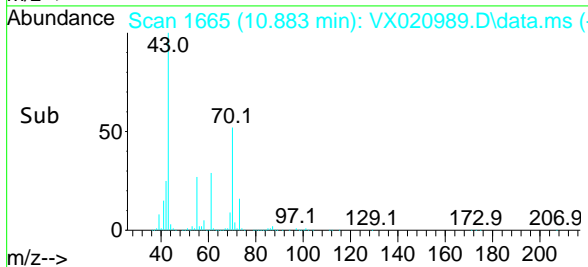
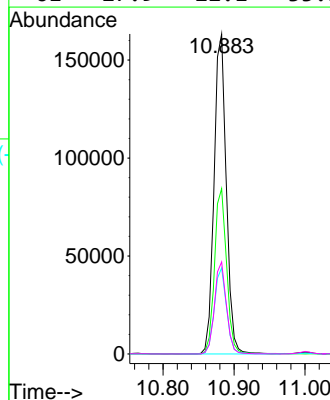

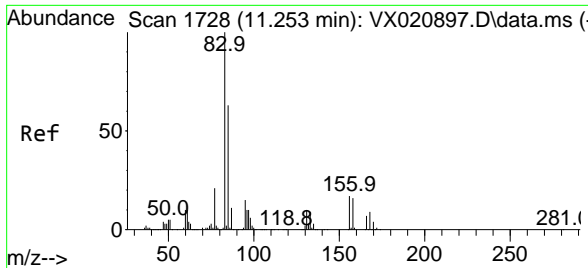

#75  
 1,1,2,2-Tetrachloroethane  
 Concen: 48.26 ug/l  
 RT: 11.253 min Scan# 1728  
 Delta R.T. -0.000 min  
 Lab File: VX020989.D  
 Acq: 03 Mar 2021 00:51

Instrument :  
 MSVOA\_X  
 ClientSampled :

Tgt Ion	Resp	Lower	Upper
83	164534		
83	100		
131	9.9	5.1	15.2
85	64.2	31.8	95.4

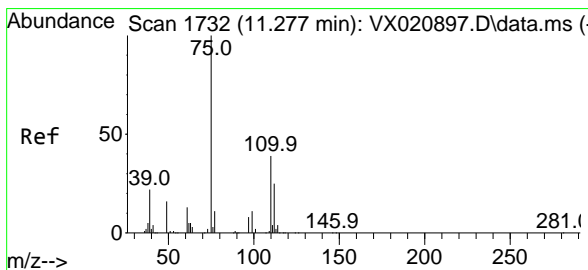
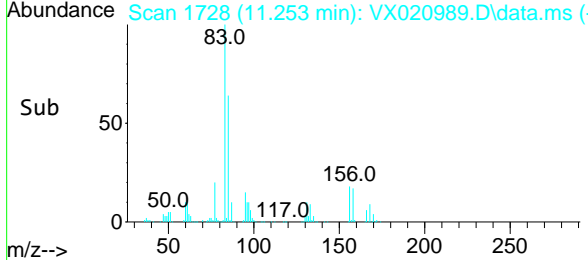
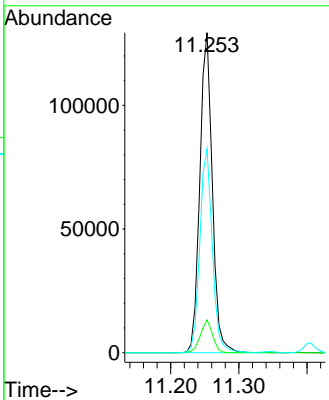
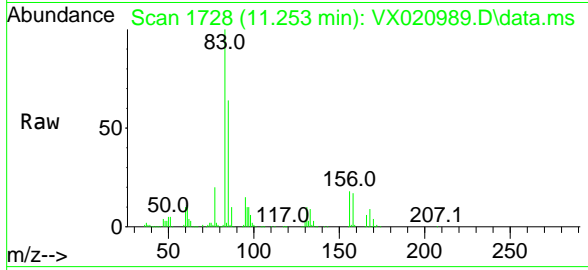

#76  
 1,2,3-Trichloropropane  
 Concen: 66.61 ug/l  
 RT: 11.277 min Scan# 1732  
 Delta R.T. -0.000 min  
 Lab File: VX020989.D  
 Acq: 03 Mar 2021 00:51

Tgt Ion	Resp	Lower	Upper
75	191875		
75	100		
77	32.7	19.1	57.5

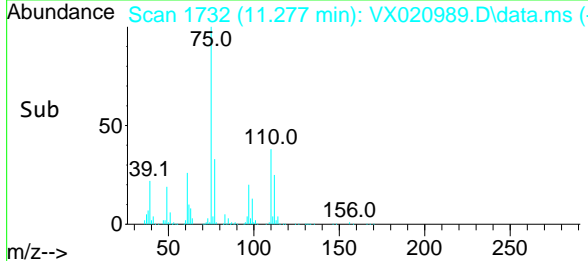
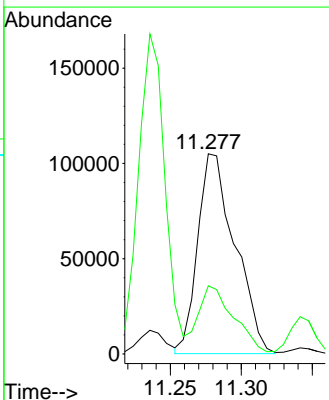
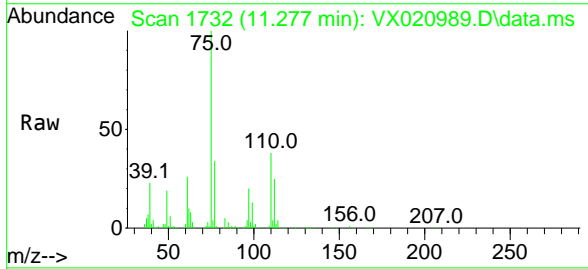

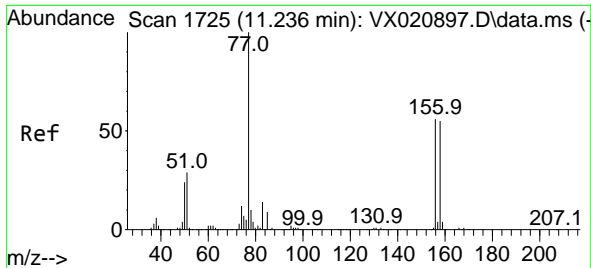

#77  
 Bromobenzene  
 Concen: 53.87 ug/l  
 RT: 11.236 min Scan# 1725  
 Delta R.T. -0.000 min  
 Lab File: VX020989.D  
 Acq: 03 Mar 2021 00:51

Instrument :  
 MSVOA\_X  
 ClientSampled :

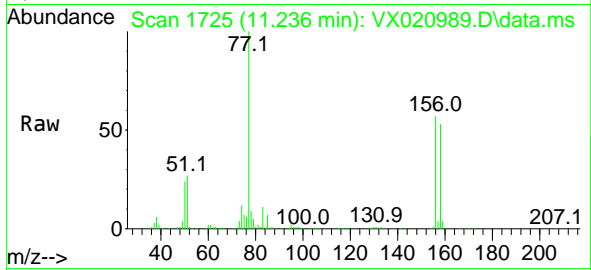

Tgt Ion:156 Resp: 132576

Ion	Ratio	Lower	Upper
156	100		
77	165.0	82.8	248.6
158	94.3	49.1	147.4

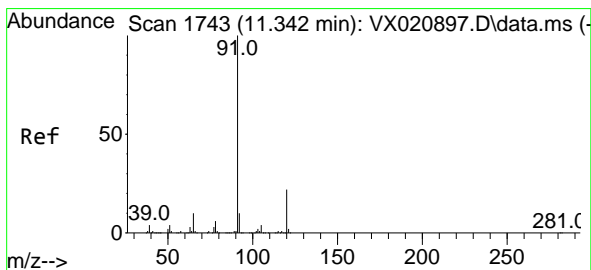
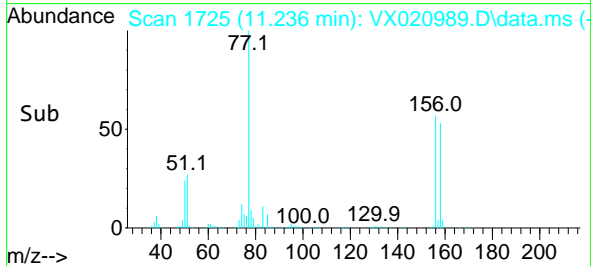
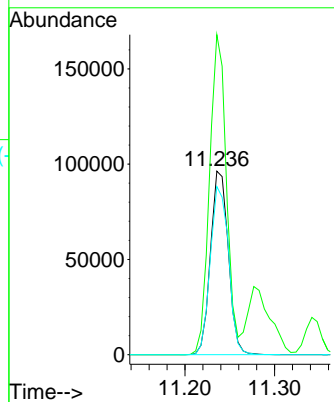

#78  
 n-propylbenzene  
 Concen: 52.42 ug/l  
 RT: 11.341 min Scan# 1743  
 Delta R.T. -0.000 min  
 Lab File: VX020989.D  
 Acq: 03 Mar 2021 00:51

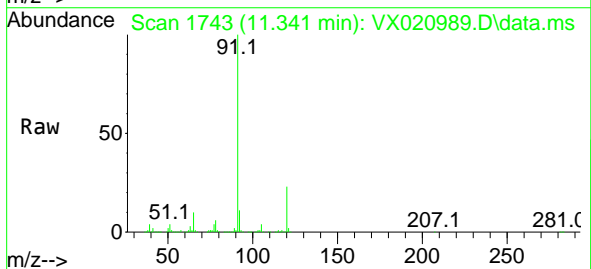

Tgt Ion: 91 Resp: 632232

Ion	Ratio	Lower	Upper
91	100		
120	22.9	11.5	34.5

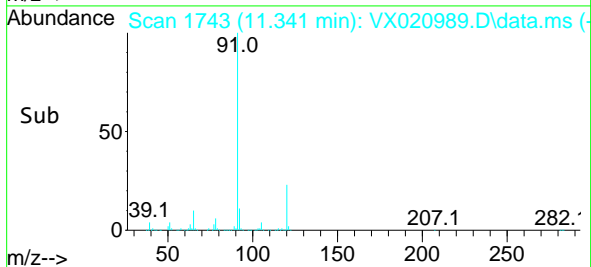
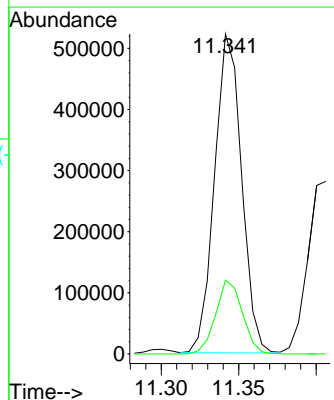

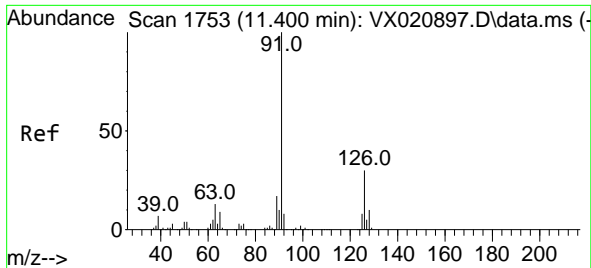

#79  
 2-Chlorotoluene  
 Concen: 50.01 ug/l  
 RT: 11.406 min Scan# 1754  
 Delta R.T. 0.006 min  
 Lab File: VX020989.D  
 Acq: 03 Mar 2021 00:51

Instrument :  
 MSVOA\_X  
 ClientSampled :

Tgt Ion: 91 Resp: 365430  
 Ion Ratio Lower Upper  
 91 100  
 126 32.9 16.6 49.8

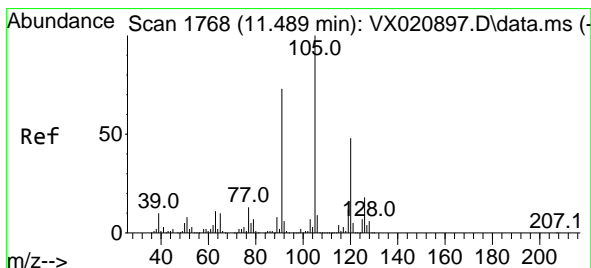
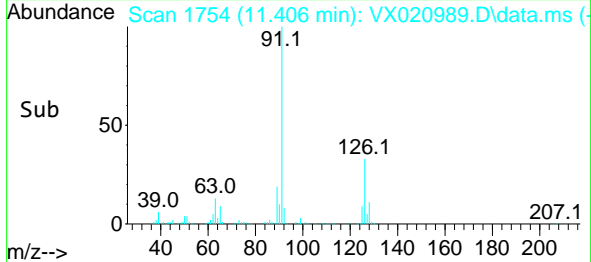
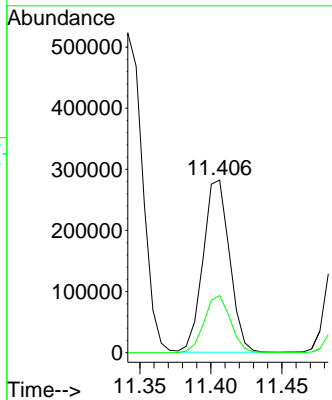
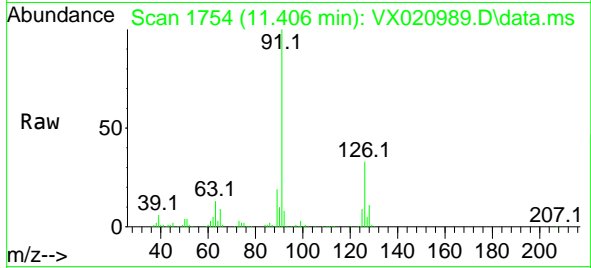

#80  
 1,3,5-Trimethylbenzene  
 Concen: 52.57 ug/l  
 RT: 11.489 min Scan# 1768  
 Delta R.T. -0.000 min  
 Lab File: VX020989.D  
 Acq: 03 Mar 2021 00:51

Tgt Ion: 105 Resp: 462679  
 Ion Ratio Lower Upper  
 105 100  
 120 50.0 23.8 71.5

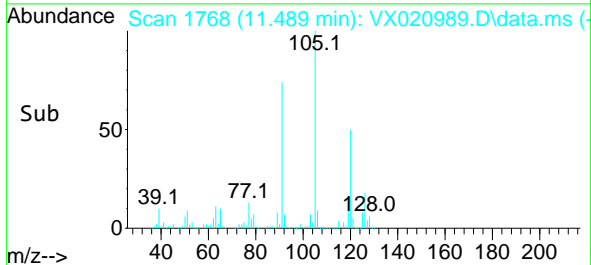
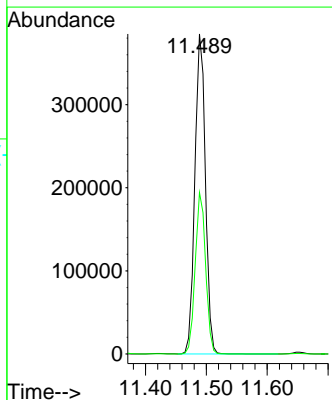
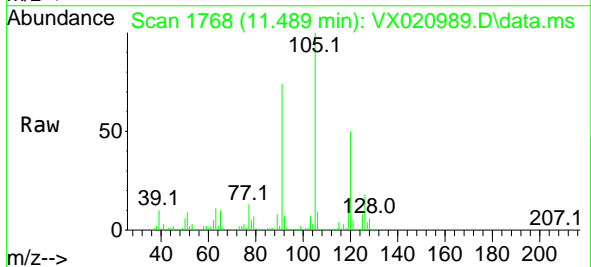

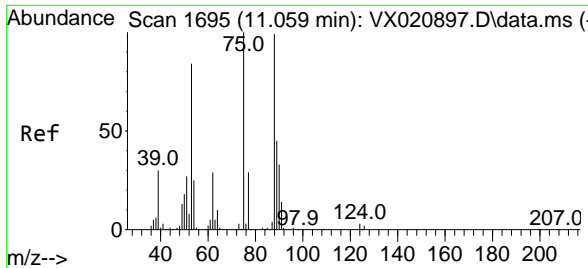

#81  
 trans-1,4-Dichloro-2-butene  
 Concen: 41.36 ug/l  
 RT: 11.059 min Scan# 1695  
 Delta R.T. -0.000 min  
 Lab File: VX020989.D  
 Acq: 03 Mar 2021 00:51

Instrument : MSVOA\_X  
 ClientSampled :

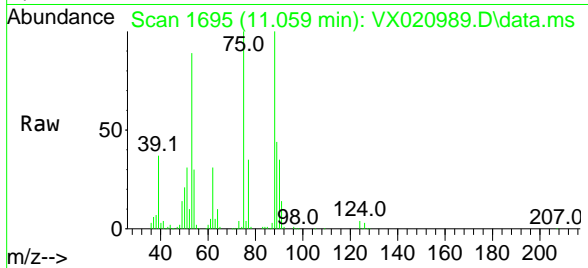

Tgt Ion: 75 Resp: 53808  
 Ion Ratio Lower Upper  
 75 100  
 53 89.9 74.5 111.7  
 89 44.1 37.9 56.9

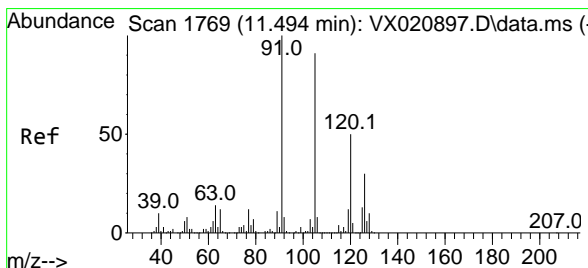
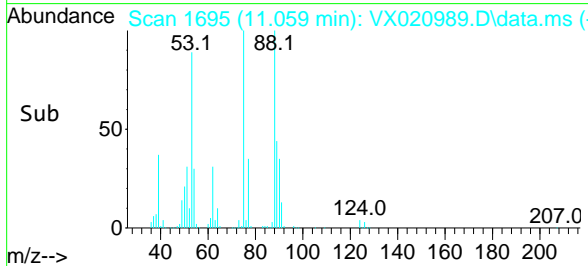
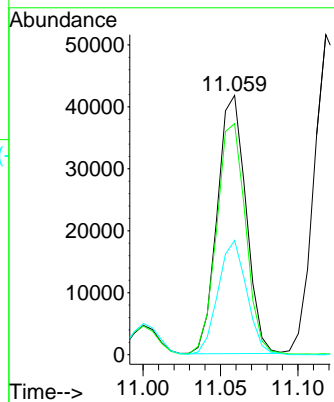

#82  
 4-Chlorotoluene  
 Concen: 50.63 ug/l  
 RT: 11.494 min Scan# 1769  
 Delta R.T. -0.000 min  
 Lab File: VX020989.D  
 Acq: 03 Mar 2021 00:51

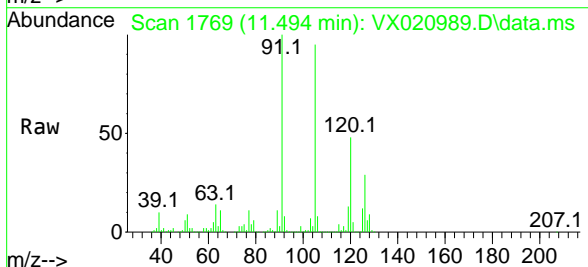

Tgt Ion: 91 Resp: 426441  
 Ion Ratio Lower Upper  
 91 100  
 126 28.5 14.9 44.5

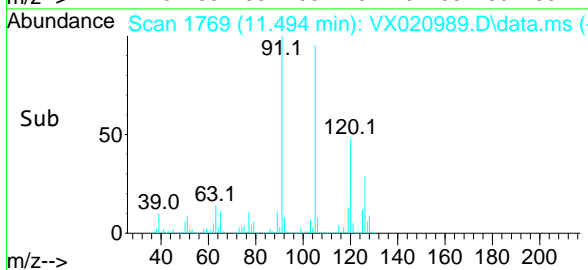
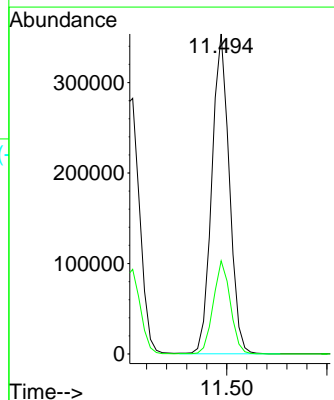

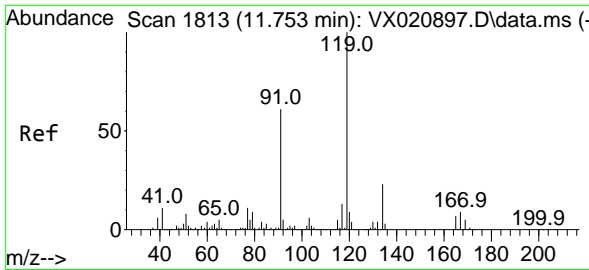

#83  
 tert-Butylbenzene  
 Concen: 49.85 ug/l  
 RT: 11.753 min Scan# 1813  
 Delta R.T. -0.000 min  
 Lab File: VX020989.D  
 Acq: 03 Mar 2021 00:51

Instrument :  
 MSVOA\_X  
 ClientSampled :

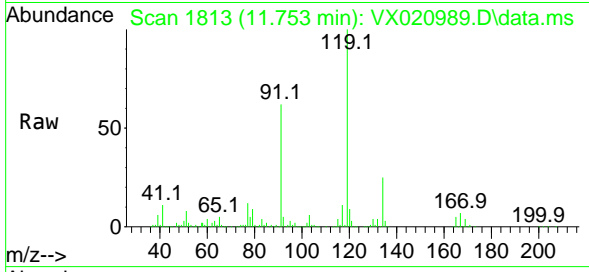

Tgt Ion:119 Resp: 426789  
 Ion Ratio Lower Upper  
 119 100  
 91 59.4 27.9 83.7  
 134 23.4 11.3 33.9

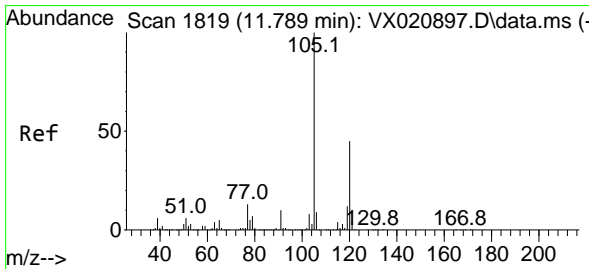
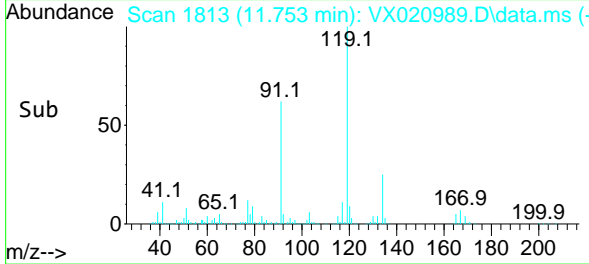
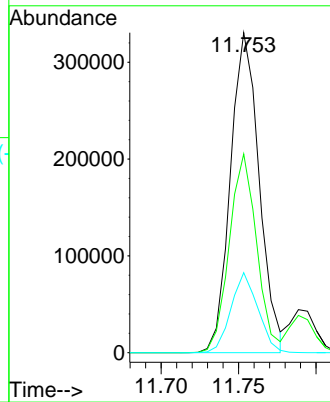

#84  
 1,2,4-Trimethylbenzene  
 Concen: 51.52 ug/l  
 RT: 11.789 min Scan# 1819  
 Delta R.T. -0.000 min  
 Lab File: VX020989.D  
 Acq: 03 Mar 2021 00:51

Tgt Ion:105 Resp: 460230  
 Ion Ratio Lower Upper  
 105 100  
 120 45.3 22.4 67.3

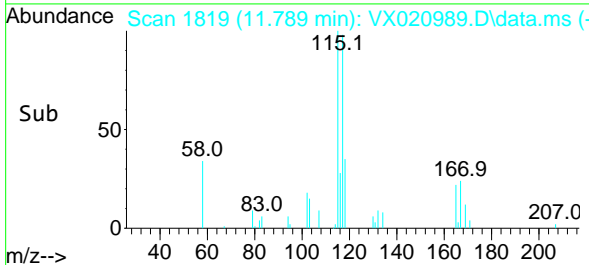
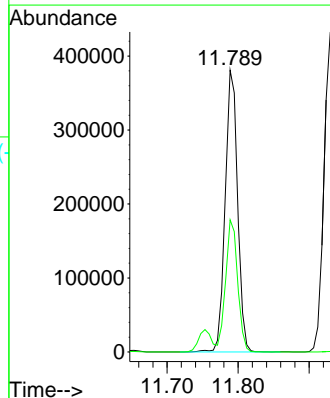
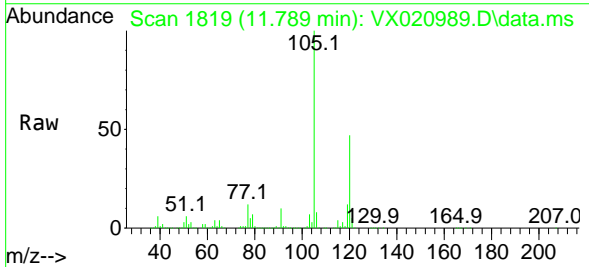

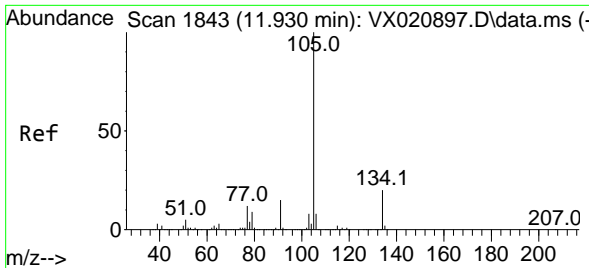

#85  
 sec-Butylbenzene  
 Concen: 51.34 ug/l  
 RT: 11.930 min Scan# 1843  
 Delta R.T. -0.000 min  
 Lab File: VX020989.D  
 Acq: 03 Mar 2021 00:51

Instrument :  
 MSVOA\_X  
 ClientSampled :

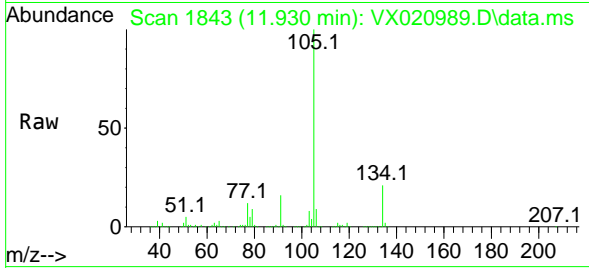

Tgt Ion:105 Resp: 517939  
 Ion Ratio Lower Upper  
 105 100  
 134 19.9 10.0 29.8

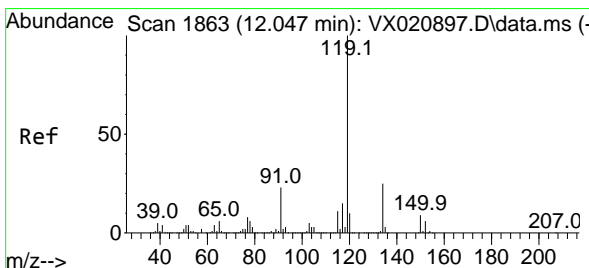
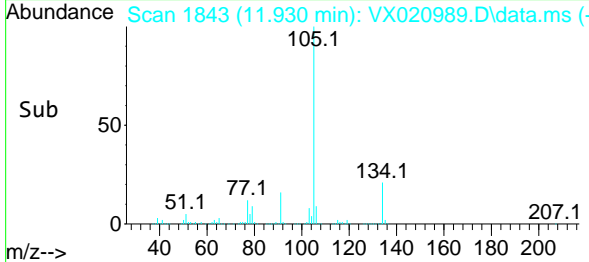
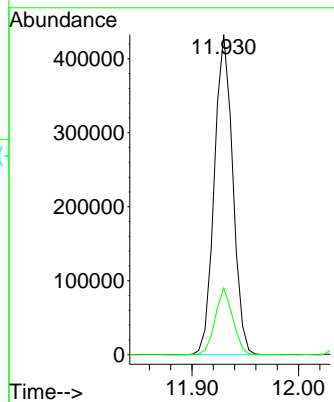

#86  
 p-Isopropyltoluene  
 Concen: 51.45 ug/l  
 RT: 12.047 min Scan# 1863  
 Delta R.T. -0.000 min  
 Lab File: VX020989.D  
 Acq: 03 Mar 2021 00:51

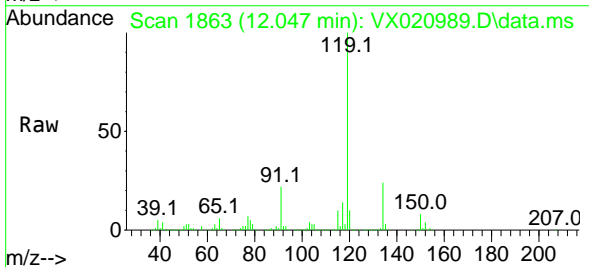

Tgt Ion:119 Resp: 475797  
 Ion Ratio Lower Upper  
 119 100  
 134 25.3 12.9 38.7  
 91 22.4 11.7 35.0

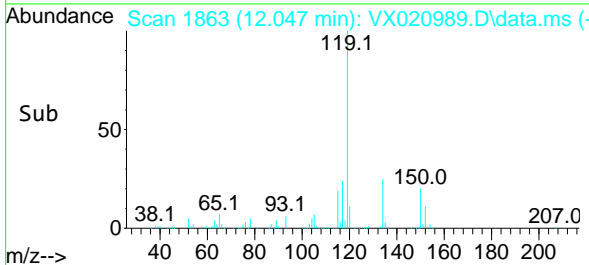
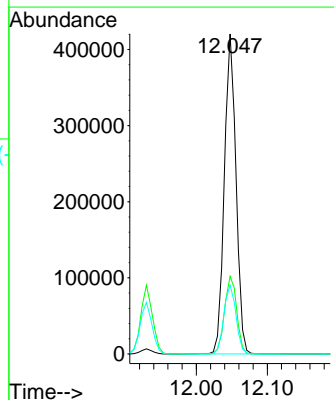

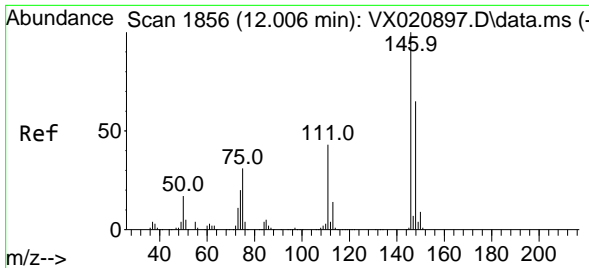

#87  
 1,3-Dichlorobenzene  
 Concen: 50.29 ug/l  
 RT: 12.006 min Scan# 1856  
 Delta R.T. -0.000 min  
 Lab File: VX020989.D  
 Acq: 03 Mar 2021 00:51

Instrument :  
 MSVOA\_X  
 ClientSampled :

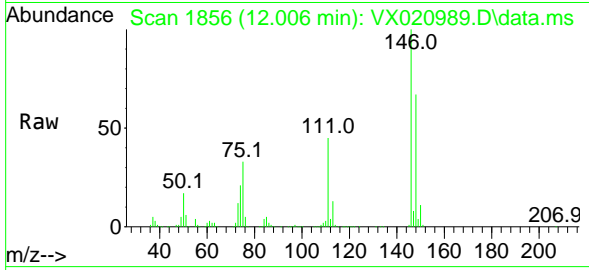

Tgt Ion:146 Resp: 221526

Ion	Ratio	Lower	Upper
146	100		
111	42.0	20.2	60.5
148	66.9	31.9	95.7

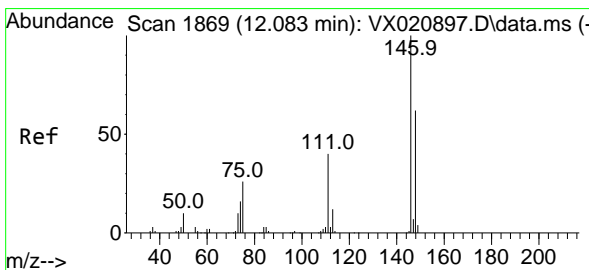
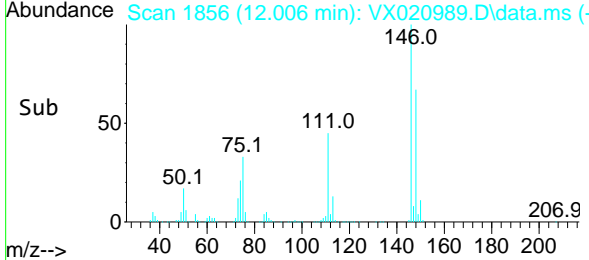
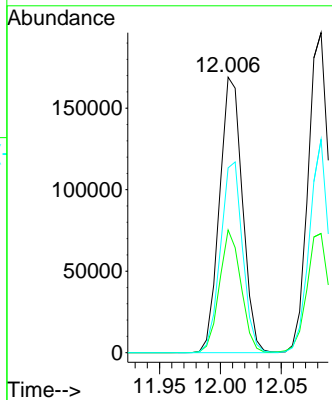

#88  
 1,4-Dichlorobenzene  
 Concen: 53.11 ug/l  
 RT: 12.083 min Scan# 1869  
 Delta R.T. -0.000 min  
 Lab File: VX020989.D  
 Acq: 03 Mar 2021 00:51

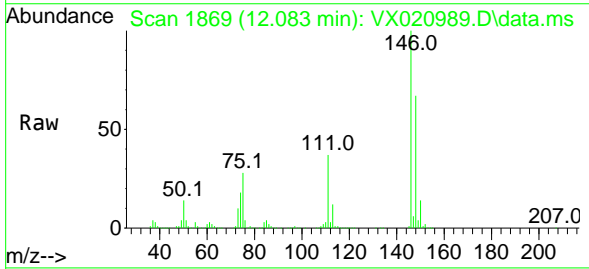

Tgt Ion:146 Resp: 238364

Ion	Ratio	Lower	Upper
146	100		
111	38.6	19.6	58.8
148	61.9	31.6	95.0

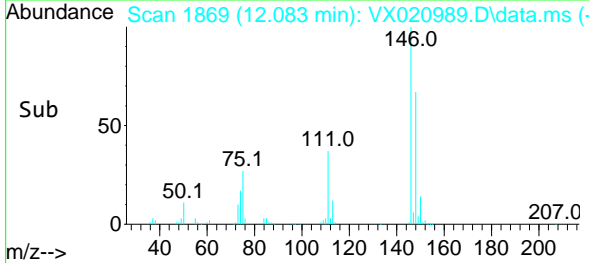
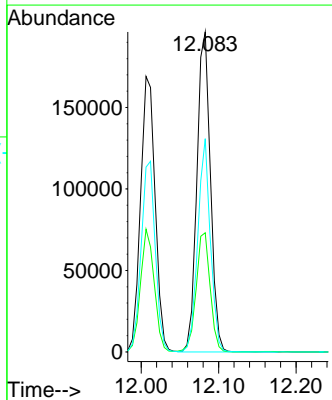



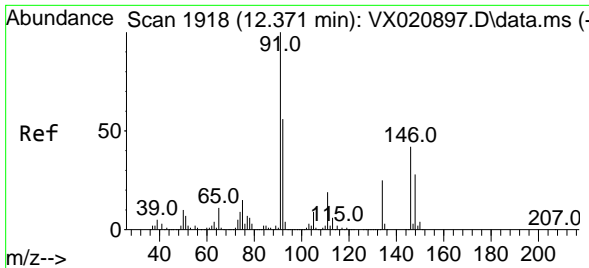

#89  
 n-Butylbenzene  
 Concen: 49.46 ug/l  
 RT: 12.371 min Scan# 1918  
 Delta R.T. -0.000 min  
 Lab File: VX020989.D  
 Acq: 03 Mar 2021 00:51

Instrument :  
 MSVOA\_X  
 ClientSampled :

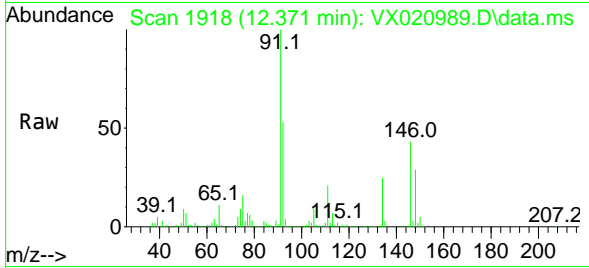

Tgt Ion: 91 Resp: 408271

Ion	Ratio	Lower	Upper
91	100		
92	54.4	27.4	82.0
134	25.3	13.2	39.5

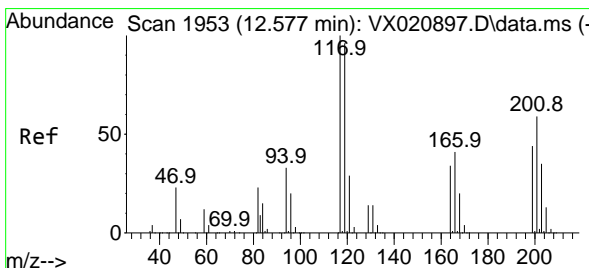
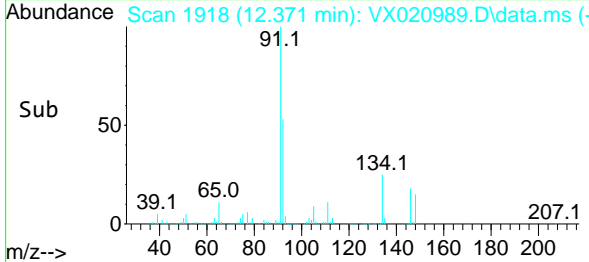
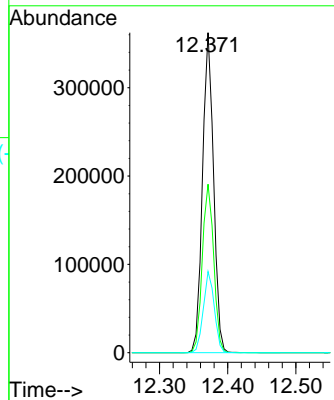

#90  
 Hexachloroethane  
 Concen: 48.14 ug/l  
 RT: 12.577 min Scan# 1953  
 Delta R.T. -0.000 min  
 Lab File: VX020989.D  
 Acq: 03 Mar 2021 00:51

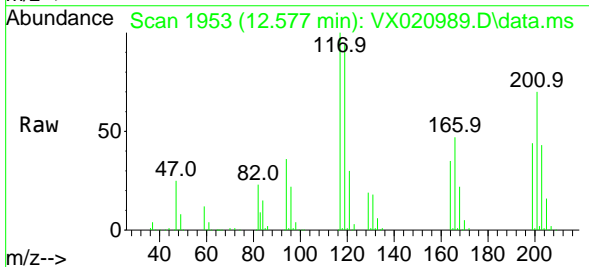

Tgt Ion: 117 Resp: 84979

Ion	Ratio	Lower	Upper
117	100		
201	76.1	40.4	121.2

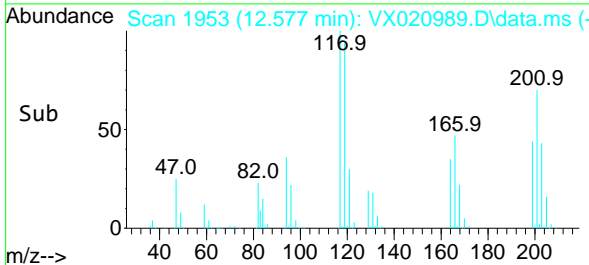
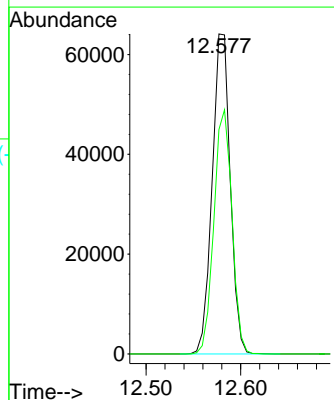

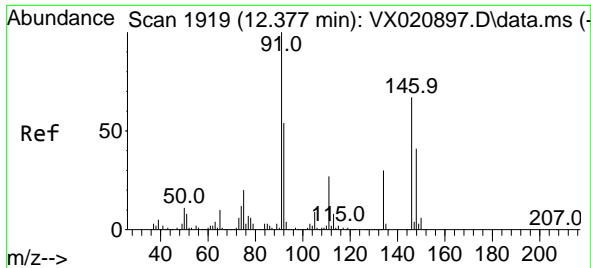

#91  
 1,2-Dichlorobenzene  
 Concen: 52.02 ug/l  
 RT: 12.377 min Scan# 1919  
 Delta R.T. -0.000 min  
 Lab File: VX020989.D  
 Acq: 03 Mar 2021 00:51

Instrument :  
 MSVOA\_X  
 ClientSampled :

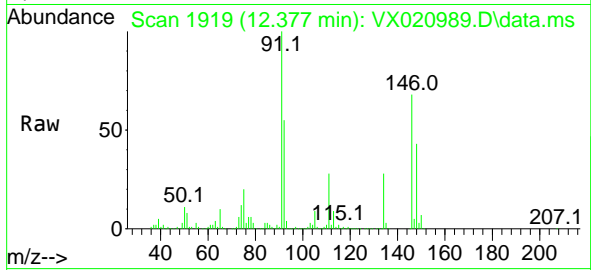

Tgt Ion:146 Resp: 223710  
 Ion Ratio Lower Upper  
 146 100  
 111 43.4 20.8 62.2  
 148 63.6 31.9 95.5

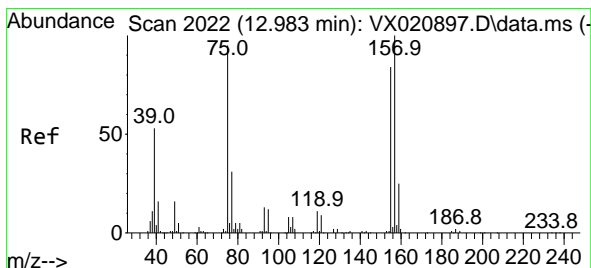
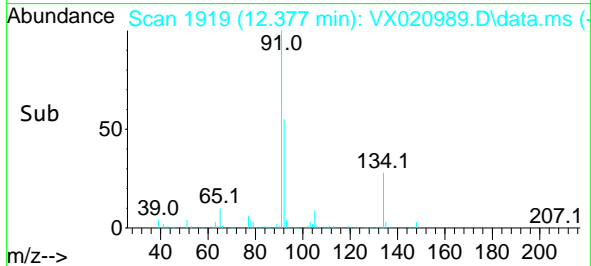
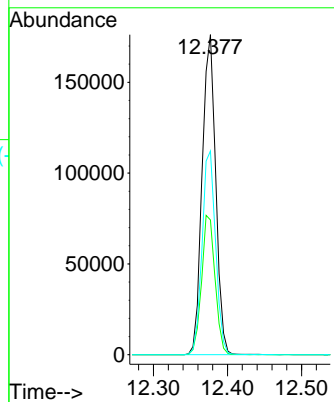

#92  
 1,2-Dibromo-3-Chloropropane  
 Concen: 46.54 ug/l  
 RT: 12.983 min Scan# 2022  
 Delta R.T. -0.000 min  
 Lab File: VX020989.D  
 Acq: 03 Mar 2021 00:51

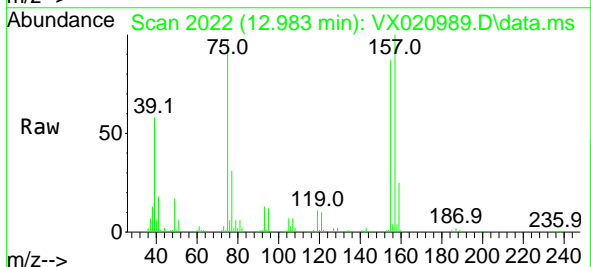

Tgt Ion: 75 Resp: 36335  
 Ion Ratio Lower Upper  
 75 100  
 155 86.9 45.3 135.9  
 157 106.1 57.7 173.1

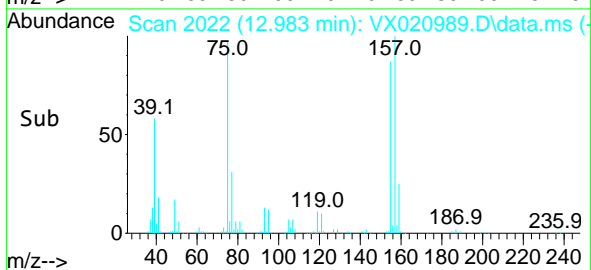
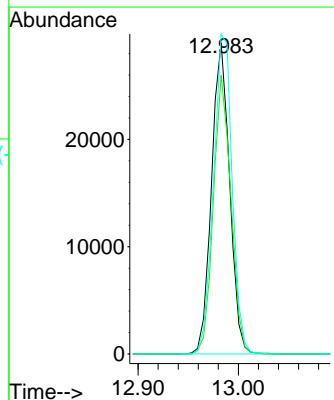

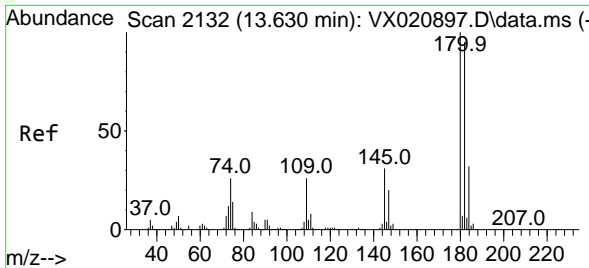

#93  
 1,2,4-Trichlorobenzene  
 Concen: 53.99 ug/l  
 RT: 13.630 min Scan# 2132  
 Delta R.T. -0.000 min  
 Lab File: VX020989.D  
 Acq: 03 Mar 2021 00:51

Instrument :  
 MSVOA\_X  
 ClientSampled :

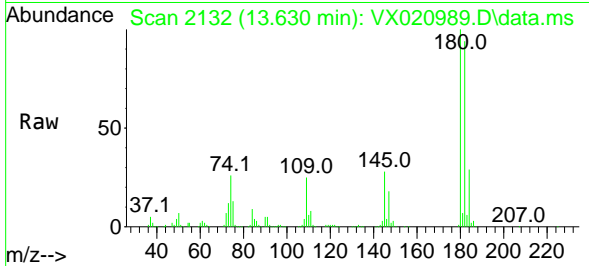

Tgt Ion:180 Resp: 148932  
 Ion Ratio Lower Upper  
 180 100  
 182 92.9 47.7 143.1  
 145 29.8 15.0 45.0

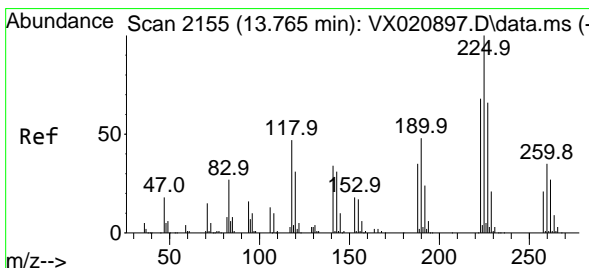
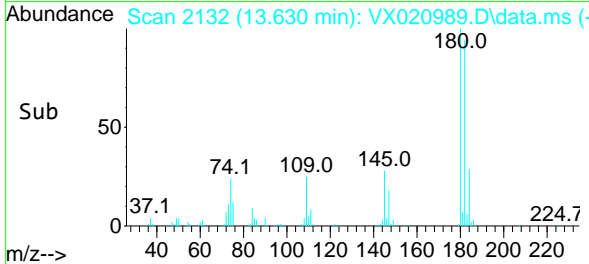
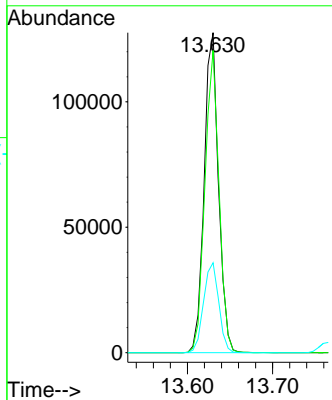

#94  
 Hexachlorobutadiene  
 Concen: 45.84 ug/l  
 RT: 13.765 min Scan# 2155  
 Delta R.T. -0.000 min  
 Lab File: VX020989.D  
 Acq: 03 Mar 2021 00:51

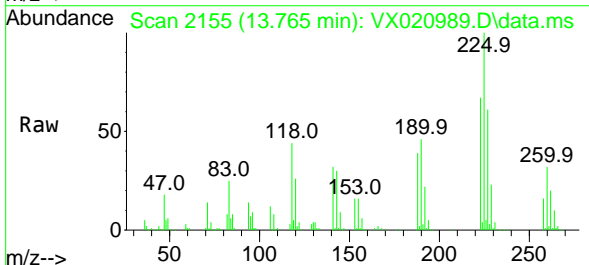

Tgt Ion:225 Resp: 50641  
 Ion Ratio Lower Upper  
 225 100  
 223 67.5 31.1 93.2  
 227 64.8 31.6 95.0

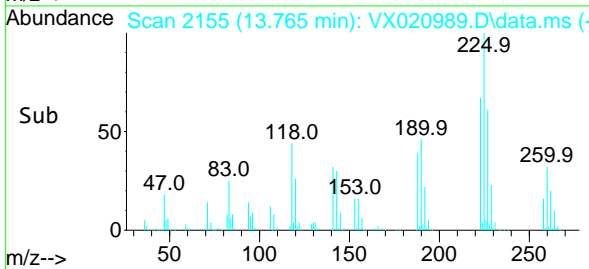
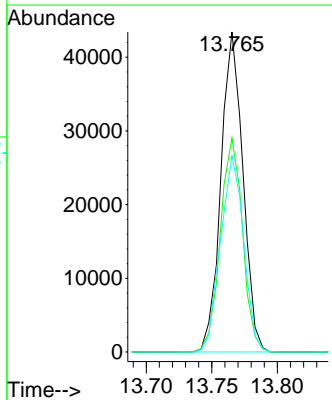

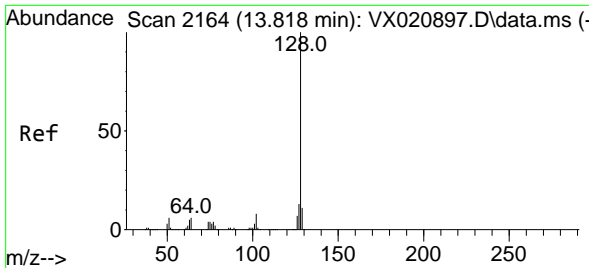

#95  
 Naphthalene  
 Concen: 52.92 ug/l  
 RT: 13.818 min Scan# 2164  
 Delta R.T. -0.000 min  
 Lab File: VX020989.D  
 Acq: 03 Mar 2021 00:51

Instrument :  
 MSVOA\_X  
 ClientSampled :

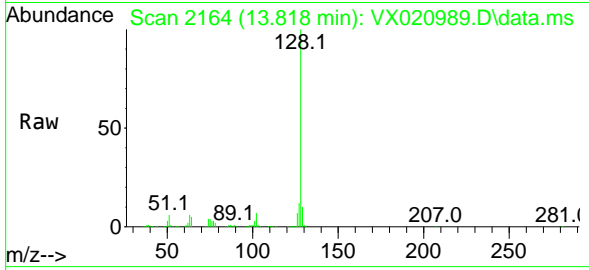

Tgt Ion:128 Resp: 519611

Ion	Ratio	Lower	Upper
128	100		
127	12.4	10.3	15.5
129	10.9	8.8	13.2

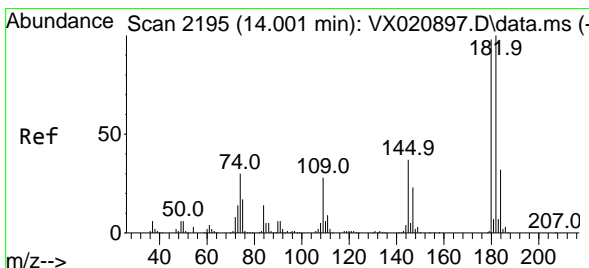
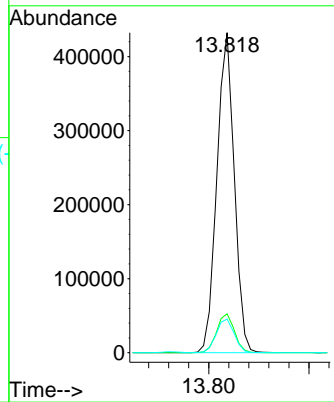
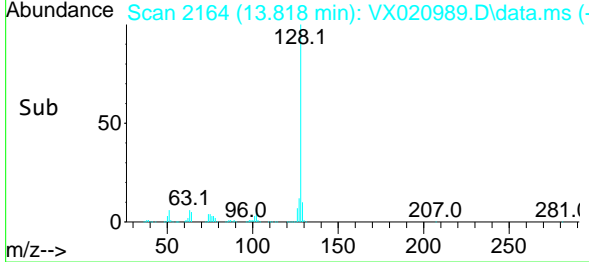

#96  
 1,2,3-Trichlorobenzene  
 Concen: 56.95 ug/l  
 RT: 14.001 min Scan# 2195  
 Delta R.T. -0.000 min  
 Lab File: VX020989.D  
 Acq: 03 Mar 2021 00:51

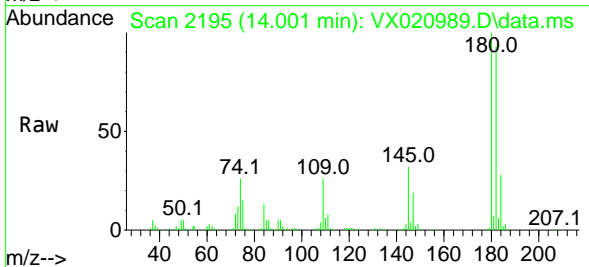

Tgt Ion:180 Resp: 155983

Ion	Ratio	Lower	Upper
180	100		
182	88.7	47.6	142.9
145	32.0	16.1	48.3

