

Data Path : Z:\voasrv\HPCHEM1\MSVOA\_X\Data\VX030521\  
 Data File : VX021002.D  
 Acq On : 03 Mar 2021 17:03  
 Operator : JC/MD  
 Sample : VSTDCCC050  
 Misc : 5.0mL/MSVOA\_X/WATER  
 ALS Vial : 14 Sample Multiplier: 1

Instrument :  
 MSVOA\_X  
 ClientSampled :  
 VSTDCCC050EC

Manual Integrations  
 APPROVED

MMDadoda  
 3/4/2021 2:16:12 PM

Quant Time: Mar 04 01:05:35 2021  
 Quant Method : Z:\voasrv\HPCHEM1\MSVOA\_X\Method\82X022421W.M  
 Quant Title : SW846 8260  
 QLast Update : Wed Feb 24 13:50:55 2021  
 Response via : Initial Calibration

Compound	R.T.	QIon	Response	Conc	Units	Dev(Min)
Internal Standards						
1) Pentafluorobenzene	5.623	168	230351	50.00	ug/l	0.00
34) 1,4-Difluorobenzene	6.829	114	384348	50.00	ug/l	0.00
63) Chlorobenzene-d5	10.094	117	346156	50.00	ug/l	0.00
72) 1,4-Dichlorobenzene-d4	12.059	152	154346	50.00	ug/l	0.00
System Monitoring Compounds						
33) 1,2-Dichloroethane-d4	6.029	65	149062	47.91	ug/l	0.00
Spiked Amount	50.000	Range 61 - 141	Recovery =	95.82%		
35) Dibromofluoromethane	5.464	113	122860	52.61	ug/l	0.00
Spiked Amount	50.000	Range 69 - 133	Recovery =	105.22%		
50) Toluene-d8	8.694	98	475666	52.24	ug/l	0.00
Spiked Amount	50.000	Range 65 - 126	Recovery =	104.48%		
62) 4-Bromofluorobenzene	11.118	95	163289	48.50	ug/l	0.00
Spiked Amount	50.000	Range 58 - 135	Recovery =	97.00%		
Target Compounds						
2) Dichlorodifluoromethane	1.187	85	113988	45.77	ug/l	100
3) Chloromethane	1.311	50	137859	49.81	ug/l	99
4) Vinyl Chloride	1.393	62	155687	48.87	ug/l	100
5) Bromomethane	1.629	94	63114	60.63	ug/l	97
6) Chloroethane	1.711	64	100636	50.48	ug/l	99
7) Trichlorofluoromethane	1.917	101	200349	49.81	ug/l	97
8) Diethyl Ether	2.170	74	89956	48.20	ug/l	99
9) 1,1,2-Trichlorotrifluo...	2.364	101	120613	48.68	ug/l	96
10) Methyl Iodide	2.487	142	153126	46.00	ug/l	98
11) Tert butyl alcohol	3.017	59	127856	184.53	ug/l	98
12) 1,1-Dichloroethene	2.358	96	123104	47.75	ug/l	98
13) Acrolein	2.270	56	100394	234.00	ug/l	99
14) Allyl chloride	2.705	41	193523	45.94	ug/l	98
15) Acrylonitrile	3.111	53	337022	227.96	ug/l	99
16) Acetone	2.417	43	272290	212.38	ug/l	97
17) Carbon Disulfide	2.552	76	339320	46.19	ug/l	99
18) Methyl Acetate	2.746	43	137625	45.38	ug/l	99
19) Methyl tert-butyl Ether	3.164	73	433654	47.09	ug/l	99
20) Methylene Chloride	2.835	84	142228	46.24	ug/l	98
21) trans-1,2-Dichloroethene	3.140	96	136744	47.22	ug/l	99
22) Diisopropyl ether	3.823	45	407030	48.05	ug/l	93
23) Vinyl Acetate	3.782	43	1710622	236.14	ug/l	99
24) 1,1-Dichloroethane	3.664	63	246753	49.45	ug/l	99
25) 2-Butanone	4.629	43	422630	217.00	ug/l	99
26) 2,2-Dichloropropane	4.547	77	204282	45.08	ug/l	99
27) cis-1,2-Dichloroethene	4.558	96	159243	47.73	ug/l	100
28) Bromochloromethane	4.976	49	105122	49.25	ug/l	99
29) Tetrahydrofuran	5.082	42	274253	219.38	ug/l	99
30) Chloroform	5.170	83	245970	48.93	ug/l	98
31) Cyclohexane	5.547	56	217029	48.17	ug/l	96
32) 1,1,1-Trichloroethane	5.458	97	209713	47.90	ug/l	99
36) 1,1-Dichloropropene	5.764	75	190512	52.15	ug/l	99
37) Ethyl Acetate	4.788	43	169076	48.65	ug/l	100
38) Carbon Tetrachloride	5.747	117	177858	50.25	ug/l	95
39) Methylcyclohexane	7.435	83	237940	51.94	ug/l	98
40) Benzene	6.111	78	566735	51.76	ug/l	100

Data Path : Z:\voasrv\HPCHEM1\MSVOA\_X\Data\VX030521\  
 Data File : VX021002.D  
 Acq On : 03 Mar 2021 17:03  
 Operator : JC/MD  
 Sample : VSTDCCC050  
 Misc : 5.0mL/MSVOA\_X/WATER  
 ALS Vial : 14 Sample Multiplier: 1

Instrument :  
 MSVOA\_X  
 ClientSampleId :  
 VSTDCCC050EC

Manual Integrations  
 APPROVED

MMDadoda  
 3/4/2021 2:16:12 PM

Quant Time: Mar 04 01:05:35 2021  
 Quant Method : Z:\voasrv\HPCHEM1\MSVOA\_X\Method\82X022421W.M  
 Quant Title : SW846 8260  
 QLast Update : Wed Feb 24 13:50:55 2021  
 Response via : Initial Calibration

Compound	R.T.	QIon	Response	Conc	Units	Dev(Min)
41) Methacrylonitrile	5.000	41	96076	49.15	ug/l	100
42) 1,2-Dichloroethane	6.159	62	196343	53.93	ug/l	100
43) Isopropyl Acetate	6.406	43	282741	47.83	ug/l	100
44) Trichloroethene	7.182	130	155691	54.08	ug/l	99
45) 1,2-Dichloropropane	7.488	63	146412	53.35	ug/l	98
46) Dibromomethane	7.635	93	96317	52.12	ug/l	97
47) Bromodichloromethane	7.871	83	200138	52.00	ug/l	100
48) Methyl methacrylate	7.741	41	145921	49.20	ug/l	98
49) 1,4-Dioxane	7.718	88	63255	913.77	ug/l	98
51) 4-Methyl-2-Pentanone	8.618	43	817993	237.64	ug/l	100
52) Toluene	8.765	92	366419	53.73	ug/l	95
53) t-1,3-Dichloropropene	9.018	75	220768	51.15	ug/l	99
54) cis-1,3-Dichloropropene	8.412	75	245883	52.00	ug/l	98
55) 1,1,2-Trichloroethane	9.194	97	141982	52.69	ug/l	98
56) Ethyl methacrylate	9.159	69	211049	48.38	ug/l	100
57) 1,3-Dichloropropane	9.353	76	246776	53.39	ug/l	99
58) 2-Chloroethyl Vinyl ether	8.288	63	553077	259.31	ug/l	100
59) 2-Hexanone	9.471	43	587419	227.45	ug/l	100
60) Dibromochloromethane	9.565	129	152550	53.65	ug/l	100
61) 1,2-Dibromoethane	9.653	107	149649	52.97	ug/l	96
64) Tetrachloroethene	9.318	164	143719	57.53	ug/l	96
65) Chlorobenzene	10.118	112	374935	51.45	ug/l	97
66) 1,1,1,2-Tetrachloroethane	10.206	131	134913	50.18	ug/l	96
67) Ethyl Benzene	10.236	91	669760	50.67	ug/l	97
68) m/p-Xylenes	10.341	106	505953	104.03	ug/l	97
69) o-Xylene	10.683	106	242092	51.00	ug/l	96
70) Styrene	10.694	104	404177	49.63	ug/l	99
71) Bromoform	10.841	173	99410	47.85	ug/l #	96
73) Isopropylbenzene	11.000	105	653133	53.58	ug/l	100
74) N-amyl acetate	10.883	43	225360	45.65	ug/l	98
75) 1,1,2,2-Tetrachloroethane	11.253	83	185393	47.17	ug/l	99
76) 1,2,3-Trichloropropane	11.277	75	162089m	48.82	ug/l	
77) Bromobenzene	11.236	156	152503	53.75	ug/l	97
78) n-propylbenzene	11.342	91	719872	51.78	ug/l	99
79) 2-Chlorotoluene	11.406	91	421729	50.06	ug/l	99
80) 1,3,5-Trimethylbenzene	11.489	105	524802	51.73	ug/l	96
81) trans-1,4-Dichloro-2-b...	11.059	75	65964	43.98	ug/l	96
82) 4-Chlorotoluene	11.495	91	496634	51.15	ug/l	99
83) tert-Butylbenzene	11.753	119	495818	50.24	ug/l	98
84) 1,2,4-Trimethylbenzene	11.789	105	529454	51.42	ug/l	98
85) sec-Butylbenzene	11.930	105	607616	52.25	ug/l	100
86) p-Isopropyltoluene	12.048	119	553471	51.92	ug/l	99
87) 1,3-Dichlorobenzene	12.006	146	270463	53.27	ug/l	100
88) 1,4-Dichlorobenzene	12.083	146	259554	50.17	ug/l	97
89) n-Butylbenzene	12.371	91	486773	51.15	ug/l	100
90) Hexachloroethane	12.583	117	98433	48.37	ug/l	92
91) 1,2-Dichlorobenzene	12.377	146	259254	52.30	ug/l	99
92) 1,2-Dibromo-3-Chloropr...	12.983	75	42461	47.19	ug/l	97
93) 1,2,4-Trichlorobenzene	13.630	180	182418	57.37	ug/l	94
94) Hexachlorobutadiene	13.765	225	66592	52.29	ug/l	99
95) Naphthalene	13.818	128	593937	52.48	ug/l	99
96) 1,2,3-Trichlorobenzene	14.001	180	174422	55.25	ug/l	100

Data Path : Z:\voasrv\HPCHEM1\MSVOA\_X\Data\VX030521\  
 Data File : VX021002.D  
 Acq On : 03 Mar 2021 17:03  
 Operator : JC/MD  
 Sample : VSTDCCC050  
 Misc : 5.0mL/MSVOA\_X/WATER  
 ALS Vial : 14 Sample Multiplier: 1

**Instrument :**  
 MSVOA\_X  
**ClientSampleId :**  
 VSTDCCC050EC

**Manual Integrations**  
**APPROVED**  
 MMDadoda  
 3/4/2021 2:16:12 PM

Quant Time: Mar 04 01:05:35 2021  
 Quant Method : Z:\voasrv\HPCHEM1\MSVOA\_X\Method\82X022421W.M  
 Quant Title : SW846 8260  
 QLast Update : Wed Feb 24 13:50:55 2021  
 Response via : Initial Calibration

Compound	R.T.	QIon	Response	Conc	Units	Dev(Min)
----------	------	------	----------	------	-------	----------

(#) = qualifier out of range (m) = manual integration (+) = signals summed

Data Path : Z:\voasrv\HPCHEM1\MSVOA\_X\Data\VX030521\  
 Data File : VX021002.D  
 Acq On : 03 Mar 2021 17:03  
 Operator : JC/MD  
 Sample : VSTDC050  
 Misc : 5.0mL/MSVOA\_X/WATER  
 ALS Vial : 14 Sample Multiplier: 1

Instrument :  
 MSVOA\_X  
 Client Sampled :  
 VSTDC050EC

Manual Integrations  
 APPROVED  
 MMDadoda  
 3/4/2021 2:16:12 PM

Quant Time: Mar 04 01:05:35 2021  
 Quant Method : Z:\voasrv\HPCHEM1\MSVOA\_X\Method\82X022421W.M  
 Quant Title : SW846 8260  
 QLast Update : Wed Feb 24 13:50:55 2021  
 Response via : Initial Calibration

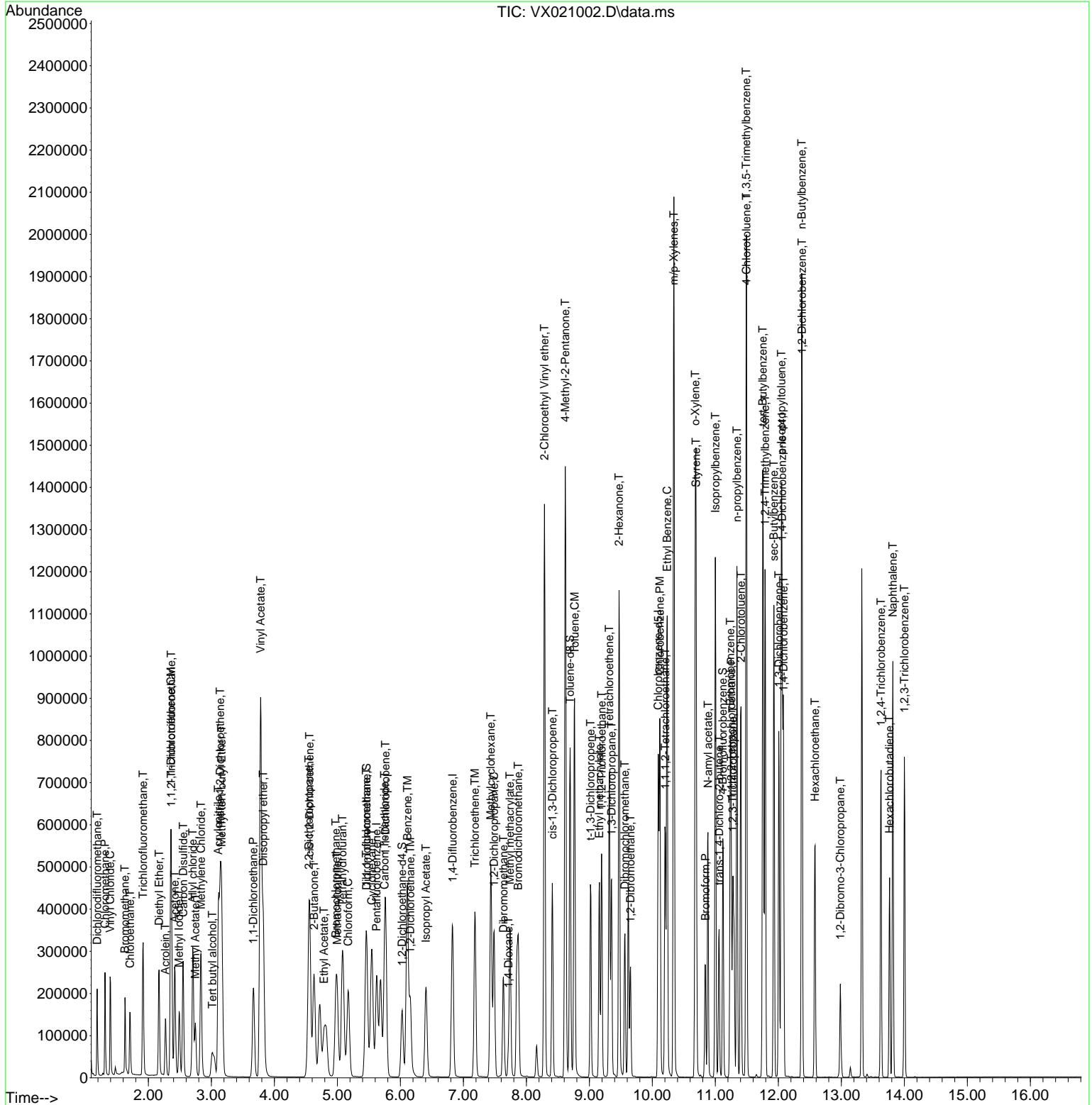

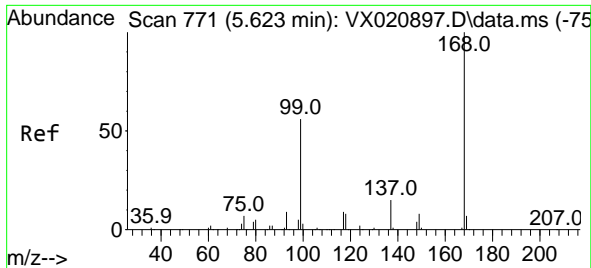

#1  
 Pentafluorobenzene  
 Concen: 50.00 ug/l  
 RT: 5.623 min Scan# 771  
 Delta R.T. 0.000 min  
 Lab File: VX021002.D  
 Acq: 03 Mar 2021 17:03

Instrument :  
 MSVOA\_X  
 ClientSampleId :  
 VSTDCCC050EC

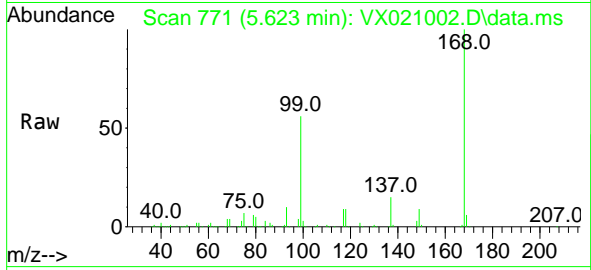

Tgt Ion:168 Resp: 230351  
 Ion Ratio Lower Upper  
 168 100  
 99 56.4 45.8 68.6

Manual Integrations  
**APPROVED**  
 MMDadoda  
 3/4/2021 2:16:12 PM

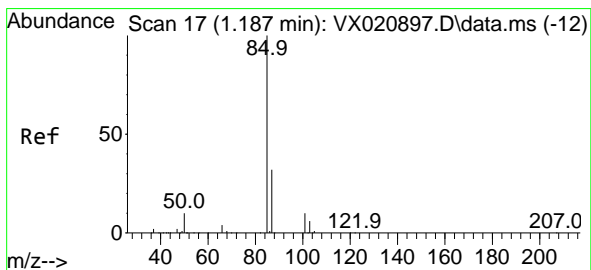
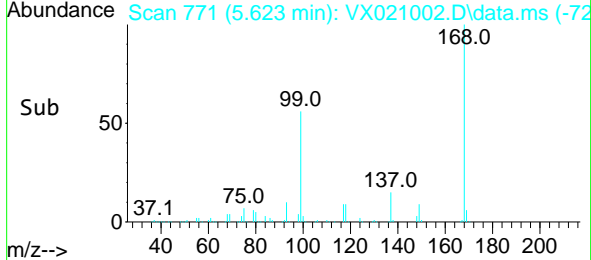
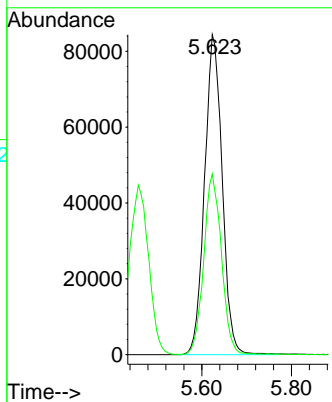

#2  
 Dichlorodifluoromethane  
 Concen: 45.77 ug/l  
 RT: 1.187 min Scan# 17  
 Delta R.T. 0.000 min  
 Lab File: VX021002.D  
 Acq: 03 Mar 2021 17:03

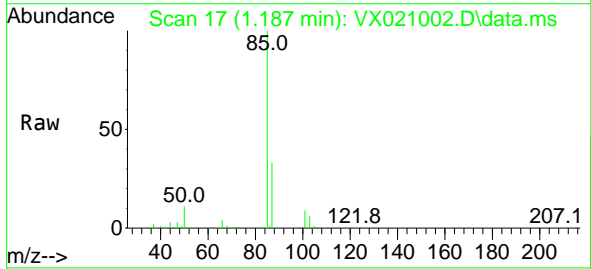

Tgt Ion: 85 Resp: 113988  
 Ion Ratio Lower Upper  
 85 100  
 87 33.0 16.4 49.2

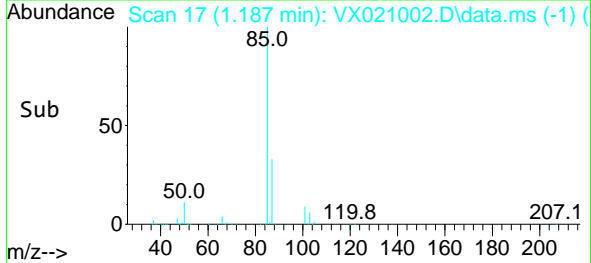
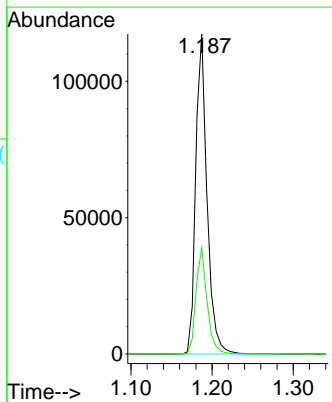

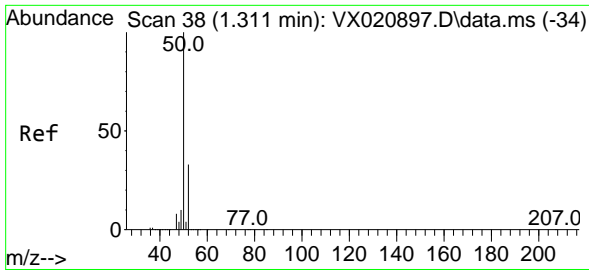

#3  
 Chloromethane  
 Concen: 49.81 ug/l  
 RT: 1.311 min Scan# 38  
 Delta R.T. 0.000 min  
 Lab File: VX021002.D  
 Acq: 03 Mar 2021 17:03

**Instrument :**  
 MSVOA\_X  
**ClientSampled :**  
 VSTDCCC050EC

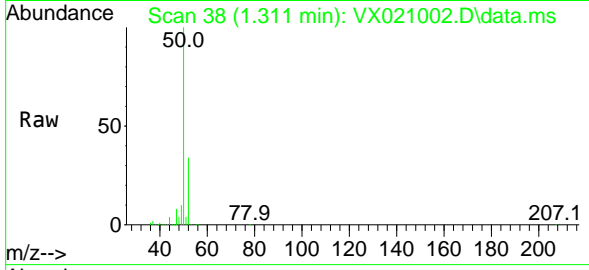

Tgt Ion: 50 Resp: 137859  
 Ion Ratio Lower Upper  
 50 100  
 52 33.7 26.4 39.6

**Manual Integrations**  
**APPROVED**  
 MMDadoda  
 3/4/2021 2:16:12 PM

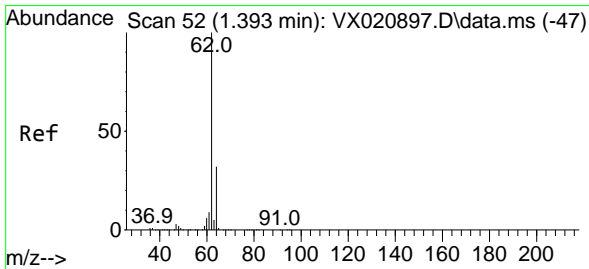
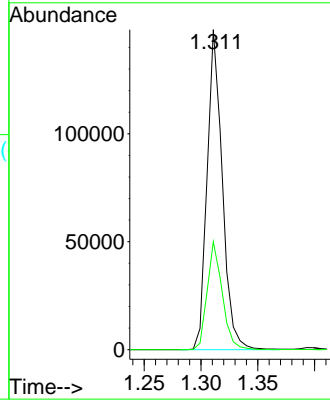
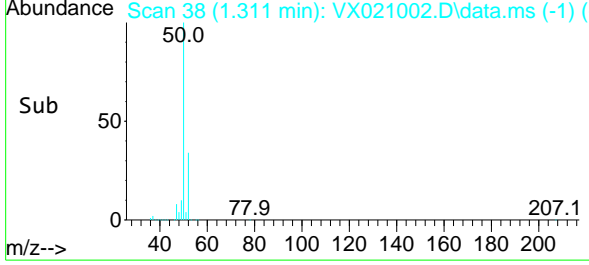

#4  
 Vinyl Chloride  
 Concen: 48.87 ug/l  
 RT: 1.393 min Scan# 52  
 Delta R.T. 0.000 min  
 Lab File: VX021002.D  
 Acq: 03 Mar 2021 17:03

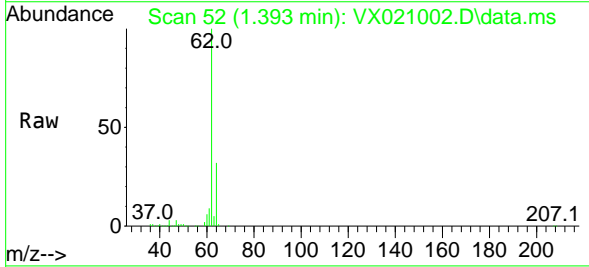

Tgt Ion: 62 Resp: 155687  
 Ion Ratio Lower Upper  
 62 100  
 64 32.3 25.7 38.5

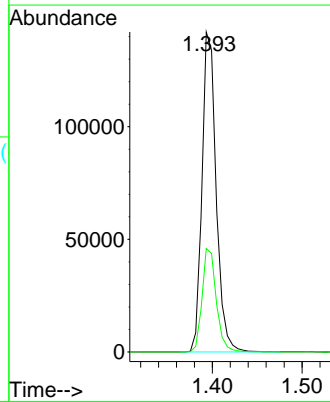
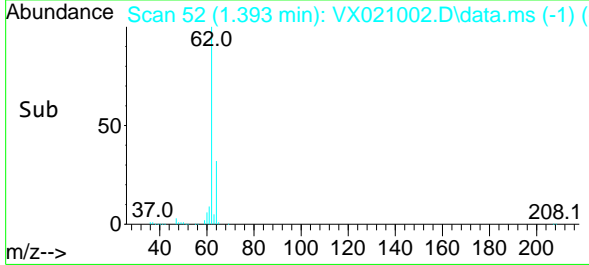

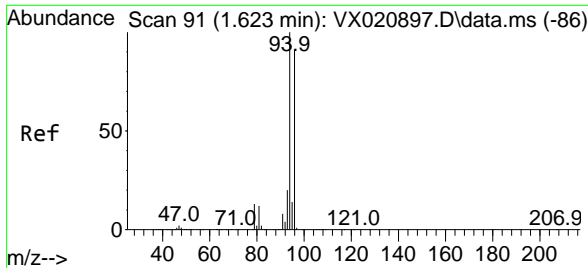

#5  
 Bromomethane  
 Concen: 60.63 ug/l  
 RT: 1.629 min Scan# 92  
 Delta R.T. 0.006 min  
 Lab File: VX021002.D  
 Acq: 03 Mar 2021 17:03

**Instrument :**  
 MSVOA\_X  
**ClientSampleId :**  
 VSTDCCC050EC

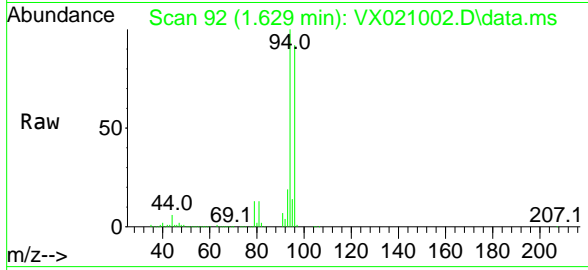

Tgt Ion: 94 Resp: 63114  
 Ion Ratio Lower Upper  
 94 100  
 96 92.3 76.4 114.6

**Manual Integrations**  
**APPROVED**  
 MMDadoda  
 3/4/2021 2:16:12 PM

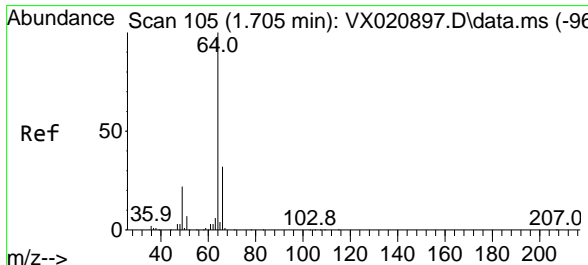
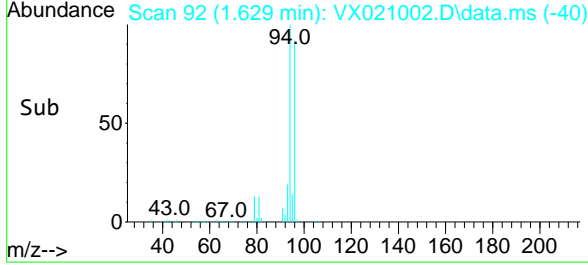
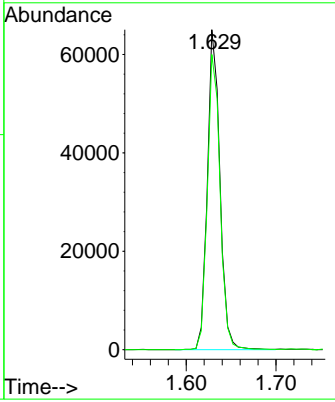

#6  
 Chloroethane  
 Concen: 50.48 ug/l  
 RT: 1.711 min Scan# 106  
 Delta R.T. 0.006 min  
 Lab File: VX021002.D  
 Acq: 03 Mar 2021 17:03

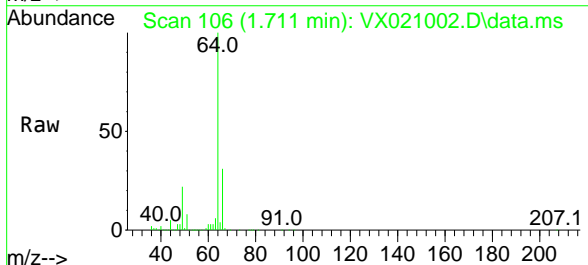

Tgt Ion: 64 Resp: 100636  
 Ion Ratio Lower Upper  
 64 100  
 66 30.9 25.4 38.0

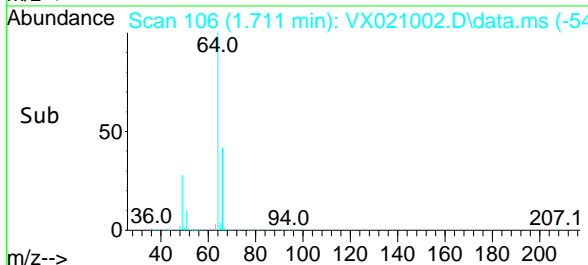
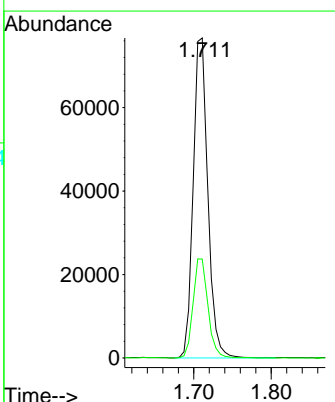

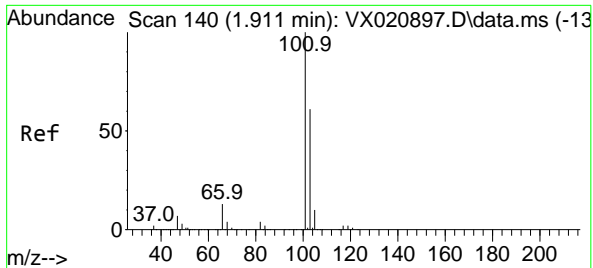

#7  
 Trichlorofluoromethane  
 Concen: 49.81 ug/l  
 RT: 1.917 min Scan# 141  
 Delta R.T. 0.006 min  
 Lab File: VX021002.D  
 Acq: 03 Mar 2021 17:03

**Instrument :**  
 MSVOA\_X  
**ClientSampled :**  
 VSTDCCC050EC

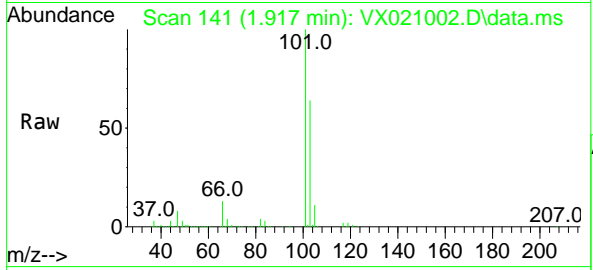

Tgt Ion:101 Resp: 200349  
 Ion Ratio Lower Upper  
 101 100  
 103 64.0 53.2 79.8

**Manual Integrations**  
**APPROVED**  
 MMDadoda  
 3/4/2021 2:16:12 PM

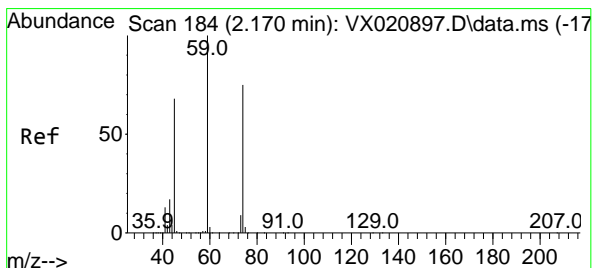
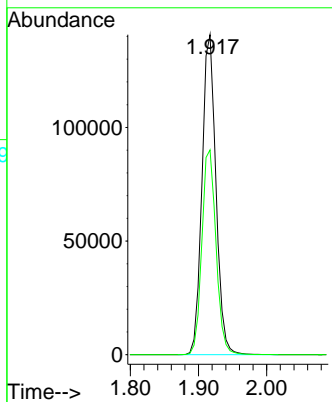
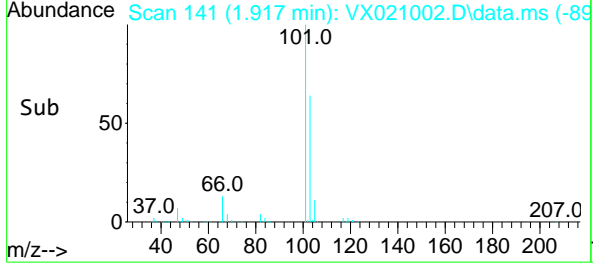

#8  
 Diethyl Ether  
 Concen: 48.20 ug/l  
 RT: 2.170 min Scan# 184  
 Delta R.T. 0.000 min  
 Lab File: VX021002.D  
 Acq: 03 Mar 2021 17:03

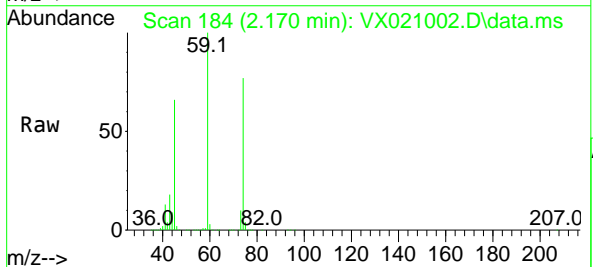

Tgt Ion: 74 Resp: 89956  
 Ion Ratio Lower Upper  
 74 100  
 45 88.4 44.5 133.5

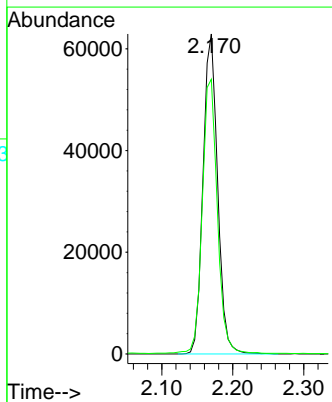
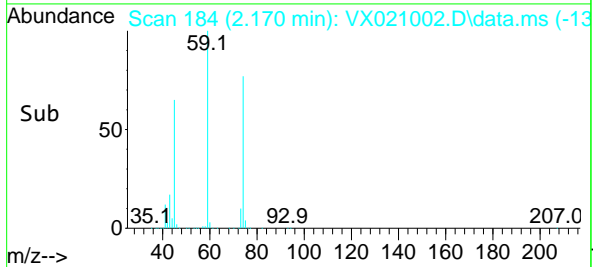



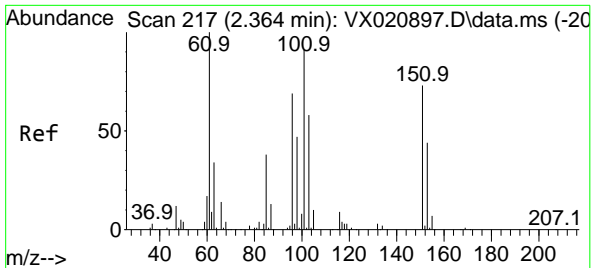

#9  
 1,1,2-Trichlorotrifluoroethane  
 Concen: 48.68 ug/l  
 RT: 2.364 min Scan# 217  
 Delta R.T. 0.000 min  
 Lab File: VX021002.D  
 Acq: 03 Mar 2021 17:03

**Instrument :**  
 MSVOA\_X  
**ClientSampled :**  
 VSTDCCC050EC

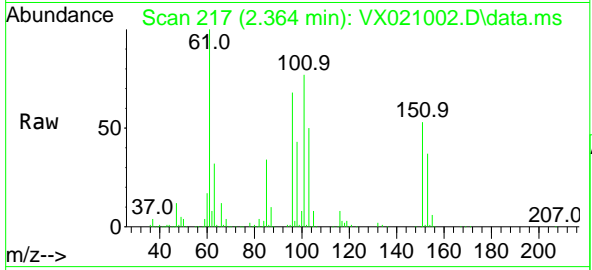

Tgt Ion:101 Resp: 120613

Ion	Ratio	Lower	Upper
101	100		
85	42.8	34.9	52.3
151	72.6	61.4	92.2

**Manual Integrations**  
**APPROVED**  
 MMDadoda  
 3/4/2021 2:16:12 PM

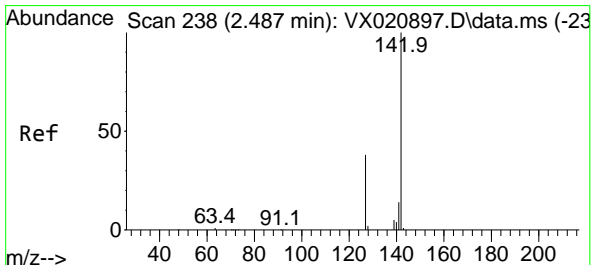
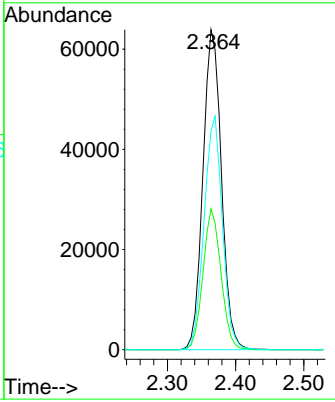
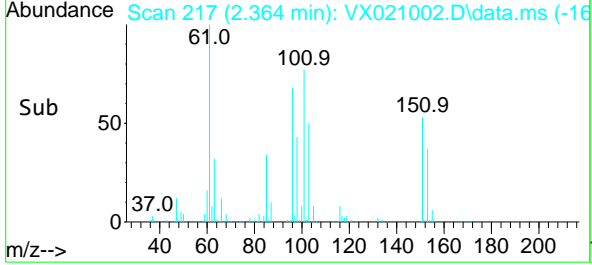

#10  
 Methyl Iodide  
 Concen: 46.00 ug/l  
 RT: 2.487 min Scan# 238  
 Delta R.T. 0.000 min  
 Lab File: VX021002.D  
 Acq: 03 Mar 2021 17:03

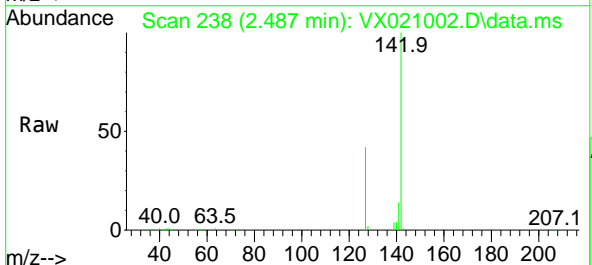

Tgt Ion:142 Resp: 153126

Ion	Ratio	Lower	Upper
142	100		
127	40.4	33.3	49.9
141	14.5	11.4	17.0

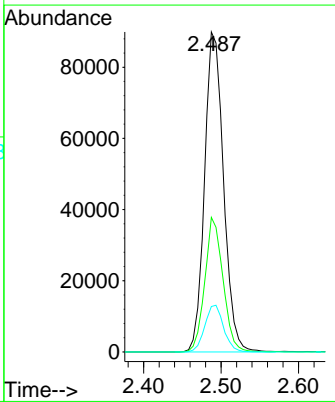
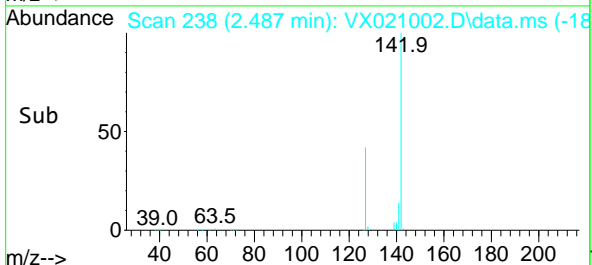

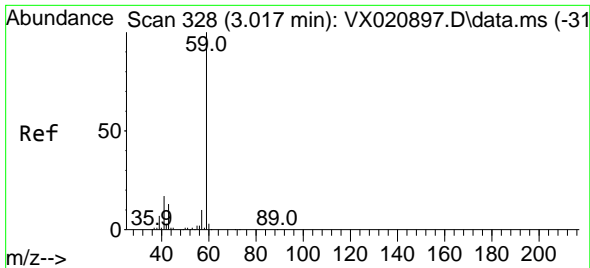

#11  
 Tert butyl alcohol  
 Concen: 184.53 ug/l  
 RT: 3.017 min Scan# 328  
 Delta R.T. 0.000 min  
 Lab File: VX021002.D  
 Acq: 03 Mar 2021 17:03

Instrument : MSVOA\_X  
 ClientSampleId : VSTDCCC050EC

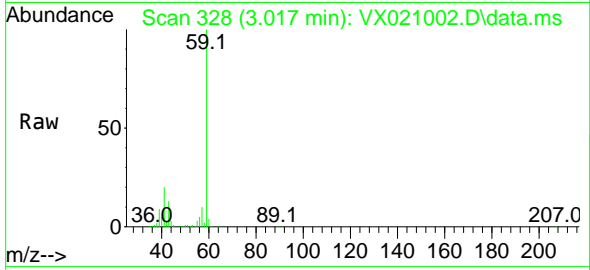

Tgt Ion: 59 Resp: 127856  
 Ion Ratio Lower Upper  
 59 100  
 57 10.4 7.8 11.8

Manual Integrations  
 APPROVED  
 MMDadoda  
 3/4/2021 2:16:12 PM

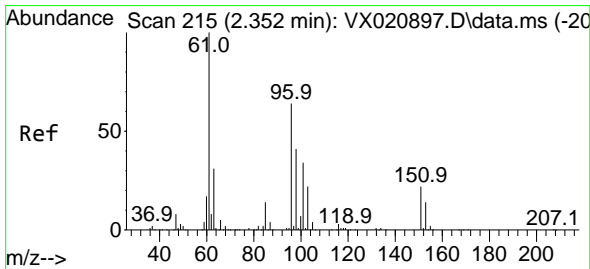
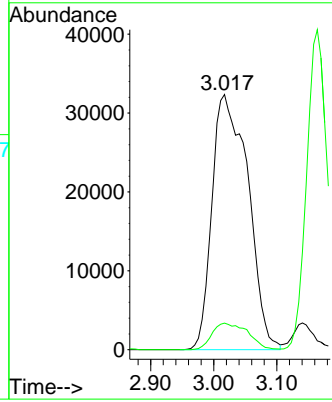
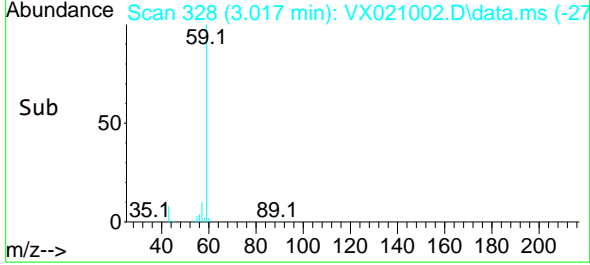

#12  
 1,1-Dichloroethene  
 Concen: 47.75 ug/l  
 RT: 2.358 min Scan# 216  
 Delta R.T. 0.006 min  
 Lab File: VX021002.D  
 Acq: 03 Mar 2021 17:03

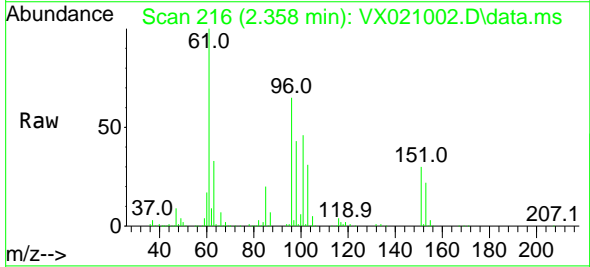

Tgt Ion: 96 Resp: 123104  
 Ion Ratio Lower Upper  
 96 100  
 61 154.4 124.6 187.0  
 98 66.0 50.6 76.0

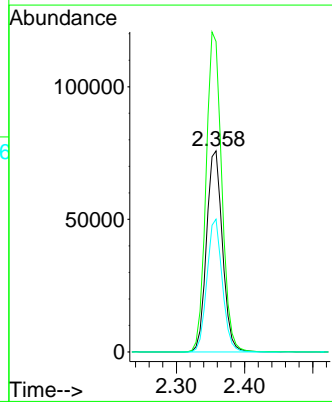
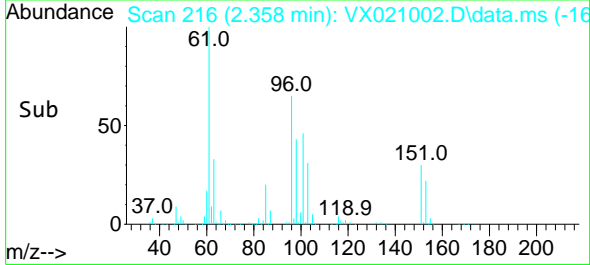

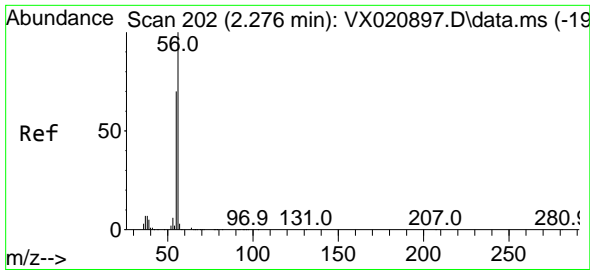

#13  
 Acrolein  
 Concen: 234.00 ug/l  
 RT: 2.270 min Scan# 201  
 Delta R.T. -0.006 min  
 Lab File: VX021002.D  
 Acq: 03 Mar 2021 17:03

Instrument :  
 MSVOA\_X  
 ClientSampleId :  
 VSTDCCC050EC

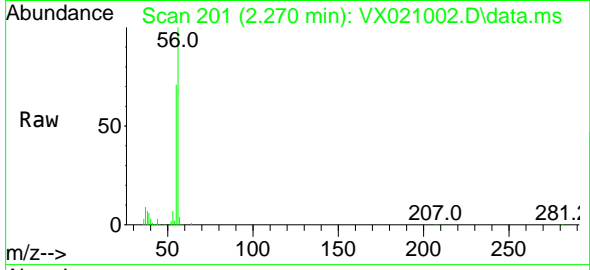

Tgt Ion: 56 Resp: 100394  
 Ion Ratio Lower Upper  
 56 100  
 55 69.6 56.4 84.6

Manual Integrations  
 APPROVED

MMDadoda  
 3/4/2021 2:16:12 PM

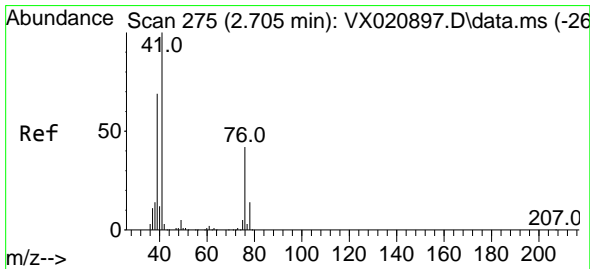
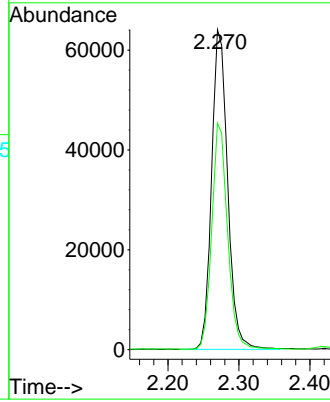
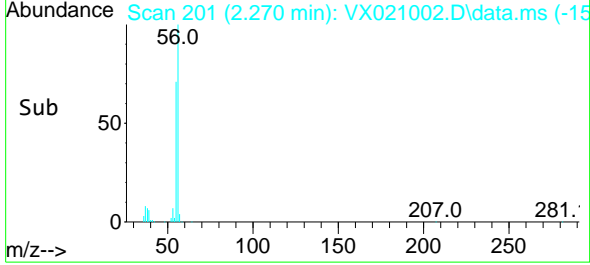

#14  
 Allyl chloride  
 Concen: 45.94 ug/l  
 RT: 2.705 min Scan# 275  
 Delta R.T. 0.000 min  
 Lab File: VX021002.D  
 Acq: 03 Mar 2021 17:03

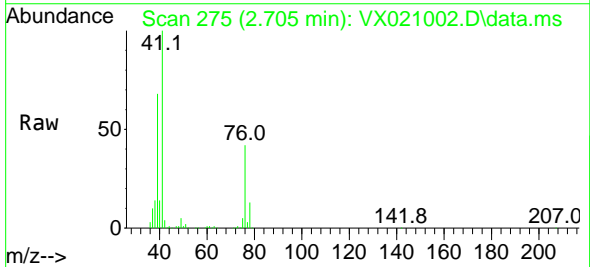

Tgt Ion: 41 Resp: 193523  
 Ion Ratio Lower Upper  
 41 100  
 39 65.1 51.6 77.4  
 76 39.9 30.5 45.7

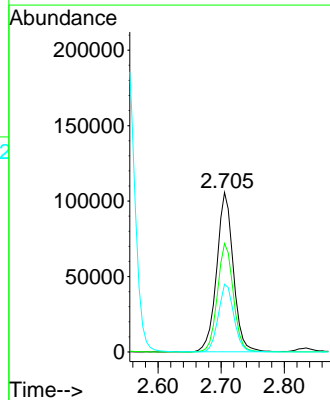
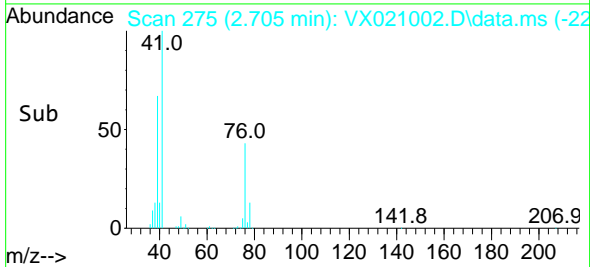

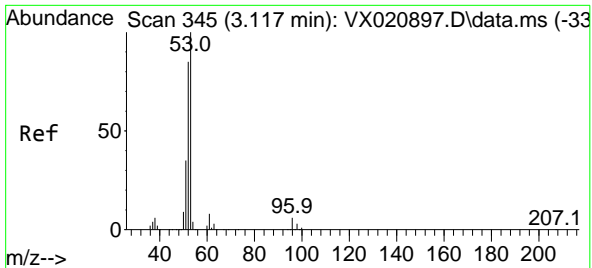

#15  
 Acrylonitrile  
 Concen: 227.96 ug/l  
 RT: 3.111 min Scan# 344  
 Delta R.T. -0.006 min  
 Lab File: VX021002.D  
 Acq: 03 Mar 2021 17:03

**Instrument :**  
 MSVOA\_X  
**ClientSampleId :**  
 VSTDCCC050EC

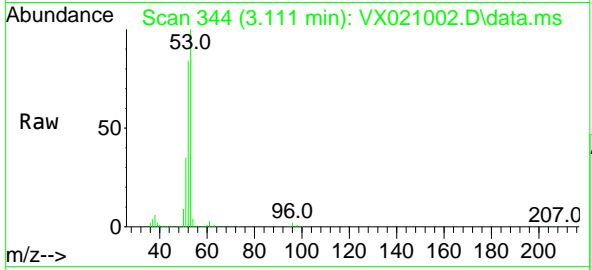

Tgt Ion: 53 Resp: 337022

Ion	Ratio	Lower	Upper
53	100		
52	82.3	65.3	97.9
51	35.3	28.2	42.2

**Manual Integrations**  
**APPROVED**  
 MMDadoda  
 3/4/2021 2:16:12 PM

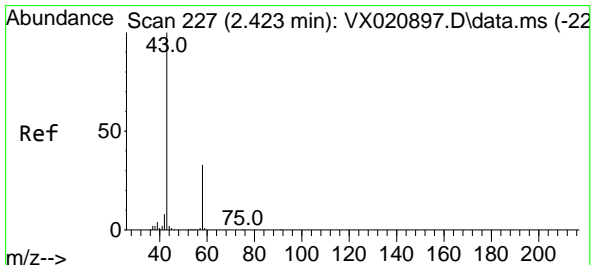
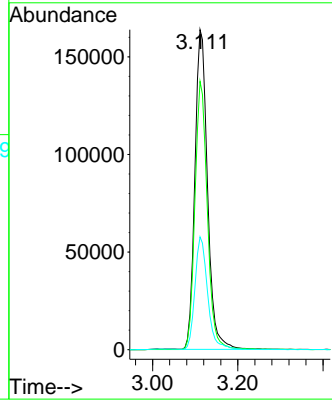
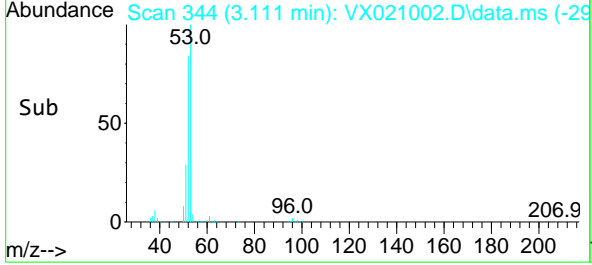

#16  
 Acetone  
 Concen: 212.38 ug/l  
 RT: 2.417 min Scan# 226  
 Delta R.T. -0.006 min  
 Lab File: VX021002.D  
 Acq: 03 Mar 2021 17:03

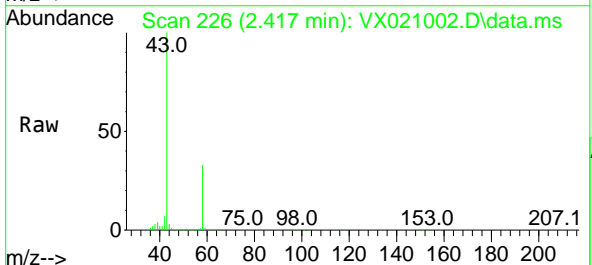

Tgt Ion: 43 Resp: 272290

Ion	Ratio	Lower	Upper
43	100		
58	33.2	27.8	41.8

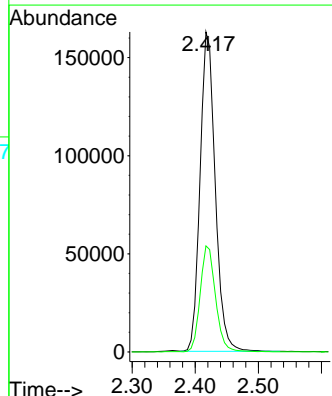
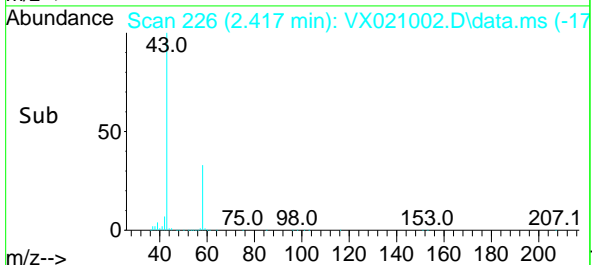

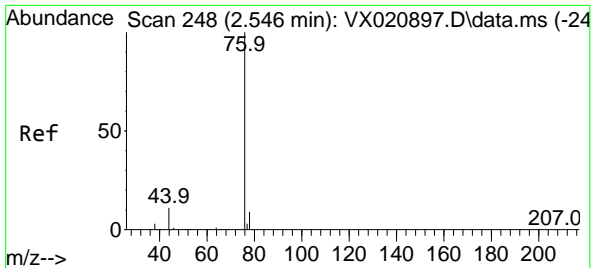

#17  
 Carbon Disulfide  
 Concen: 46.19 ug/l  
 RT: 2.552 min Scan# 249  
 Delta R.T. 0.006 min  
 Lab File: VX021002.D  
 Acq: 03 Mar 2021 17:03

**Instrument :**  
 MSVOA\_X  
**ClientSampled :**  
 VSTDCCC050EC

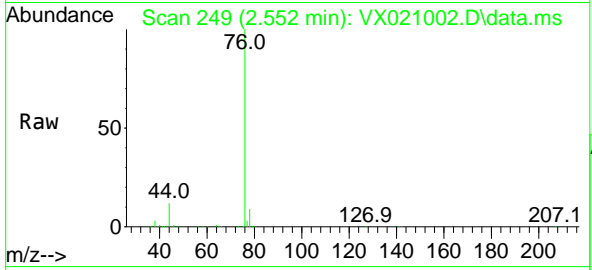

Tgt Ion: 76 Resp: 339320  
 Ion Ratio Lower Upper  
 76 100  
 78 9.4 7.2 10.8

**Manual Integrations**  
**APPROVED**  
 MMDadoda  
 3/4/2021 2:16:12 PM

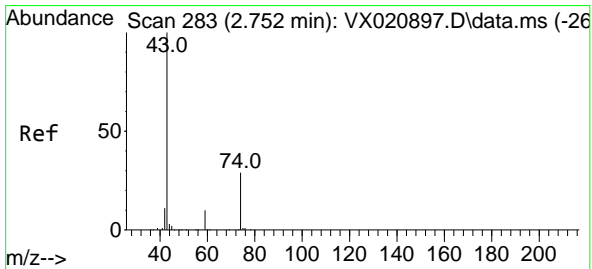
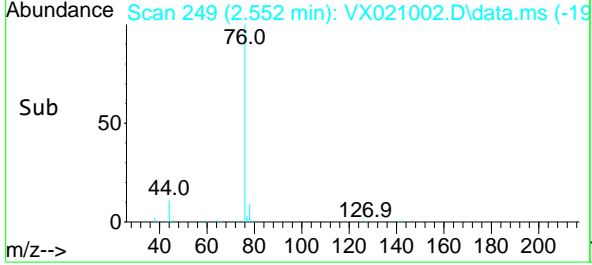
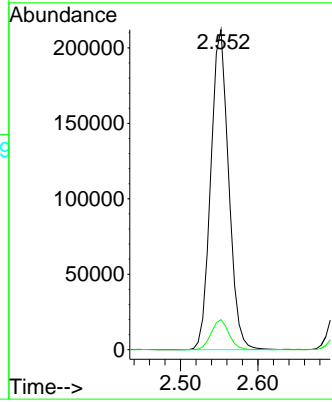

#18  
 Methyl Acetate  
 Concen: 45.38 ug/l  
 RT: 2.746 min Scan# 282  
 Delta R.T. -0.006 min  
 Lab File: VX021002.D  
 Acq: 03 Mar 2021 17:03

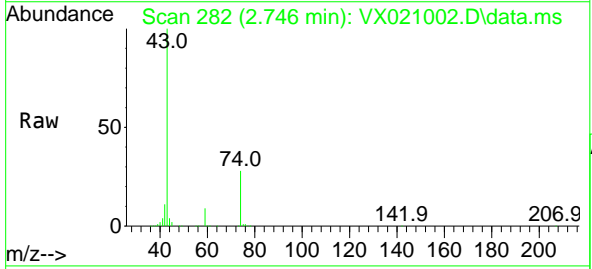

Tgt Ion: 43 Resp: 137625  
 Ion Ratio Lower Upper  
 43 100  
 74 27.8 21.9 32.9

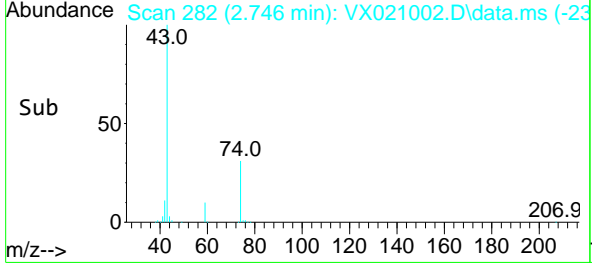
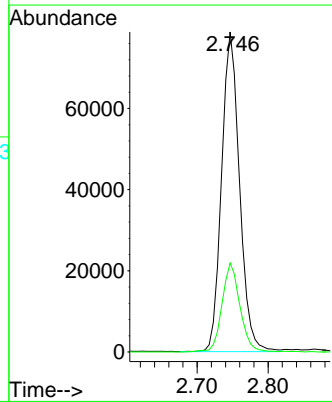

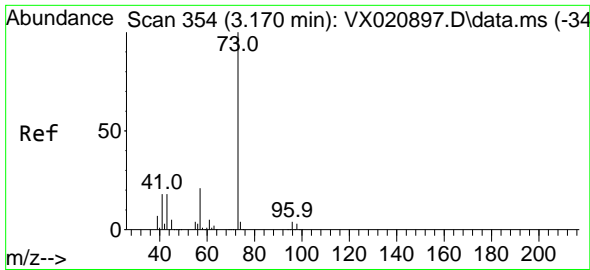

#19  
 Methyl tert-butyl Ether  
 Concen: 47.09 ug/l  
 RT: 3.164 min Scan# 353  
 Delta R.T. -0.006 min  
 Lab File: VX021002.D  
 Acq: 03 Mar 2021 17:03

**Instrument :**  
 MSVOA\_X  
**ClientSampled :**  
 VSTDCCC050EC

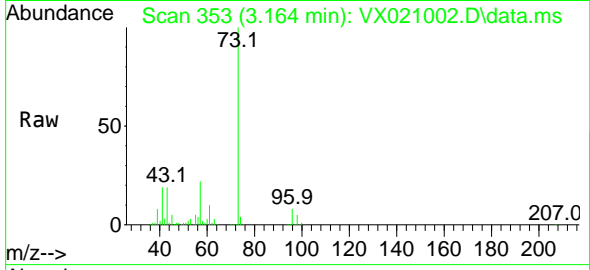

Tgt Ion: 73 Resp: 433654  
 Ion Ratio Lower Upper  
 73 100  
 57 21.9 17.1 25.7

**Manual Integrations**  
**APPROVED**  
 MMDadoda  
 3/4/2021 2:16:12 PM

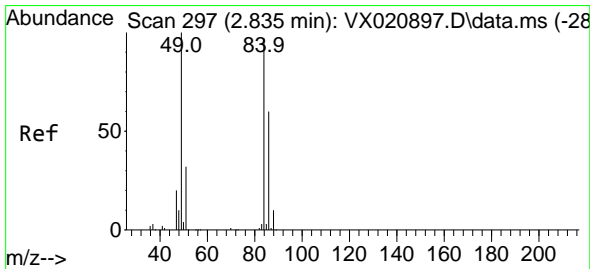
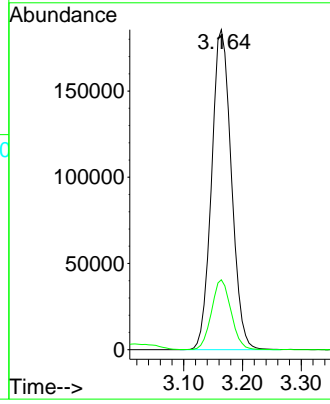
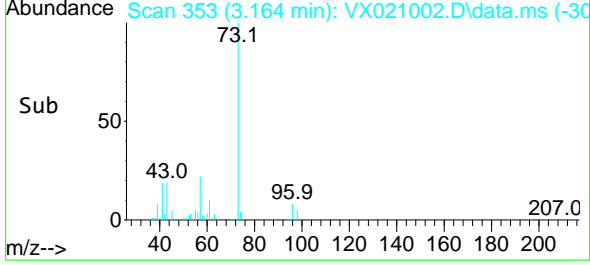

#20  
 Methylene Chloride  
 Concen: 46.24 ug/l  
 RT: 2.835 min Scan# 297  
 Delta R.T. 0.000 min  
 Lab File: VX021002.D  
 Acq: 03 Mar 2021 17:03

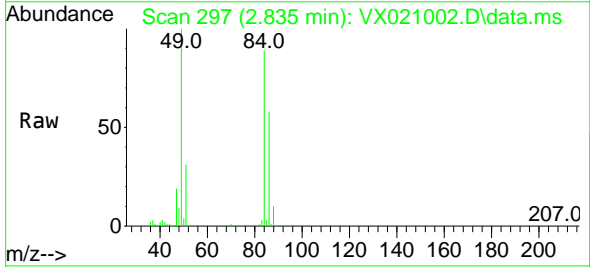

Tgt Ion: 84 Resp: 142228  
 Ion Ratio Lower Upper  
 84 100  
 49 112.7 88.6 132.8  
 51 34.7 27.0 40.6  
 86 65.5 50.3 75.5

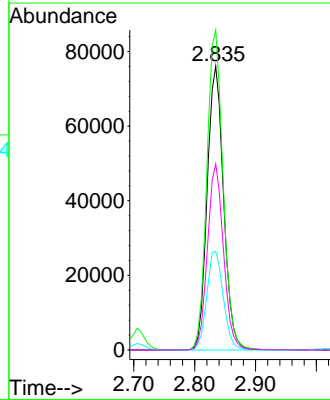
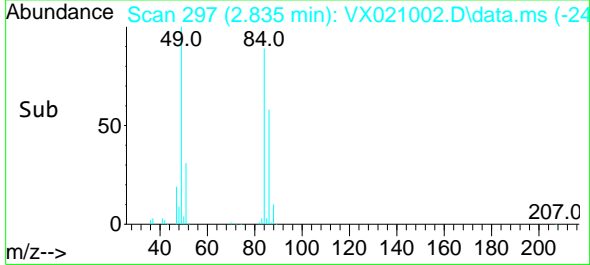

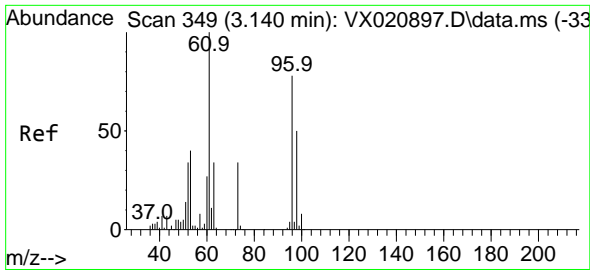

#21  
 trans-1,2-Dichloroethene  
 Concen: 47.22 ug/l  
 RT: 3.140 min Scan# 349  
 Delta R.T. 0.000 min  
 Lab File: VX021002.D  
 Acq: 03 Mar 2021 17:03

Instrument :  
 MSVOA\_X  
 ClientSampled :  
 VSTDCCC050EC

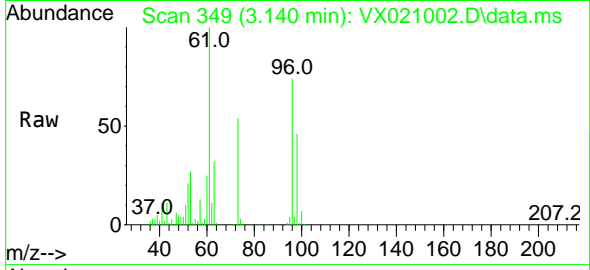

Tgt Ion: 96 Resp: 136744  
 Ion Ratio Lower Upper  
 96 100  
 61 135.7 107.7 161.5  
 98 62.4 50.4 75.6

Manual Integrations  
 APPROVED

MMDadoda  
 3/4/2021 2:16:12 PM

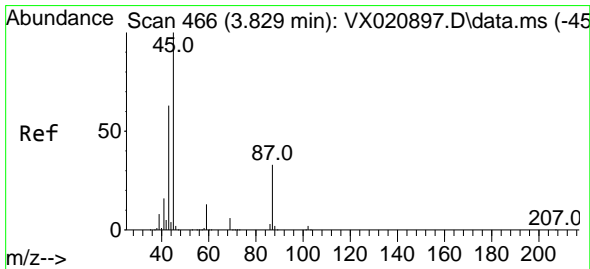
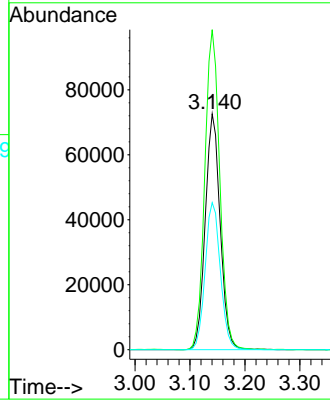
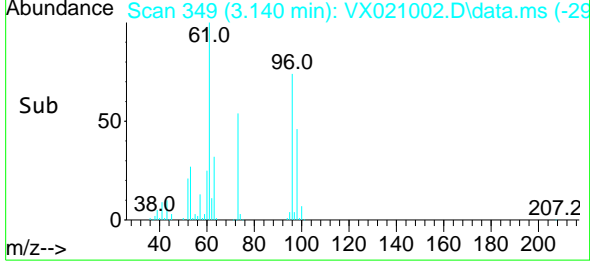

#22  
 Diisopropyl ether  
 Concen: 48.05 ug/l  
 RT: 3.823 min Scan# 465  
 Delta R.T. -0.006 min  
 Lab File: VX021002.D  
 Acq: 03 Mar 2021 17:03

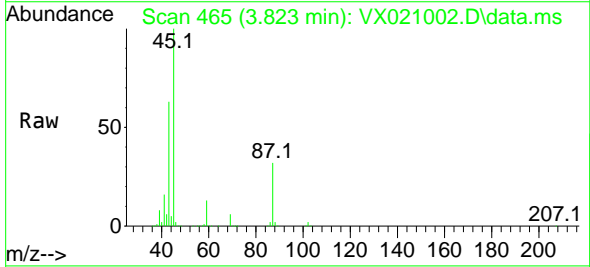

Tgt Ion: 45 Resp: 407030  
 Ion Ratio Lower Upper  
 45 100  
 43 63.3 58.0 87.0  
 87 32.3 25.4 38.0  
 59 12.5 10.2 15.2

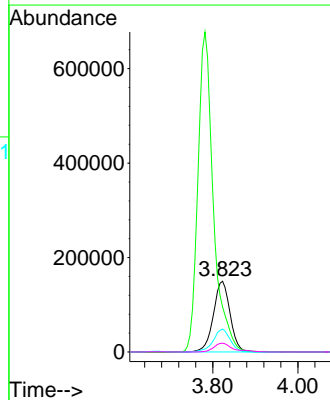
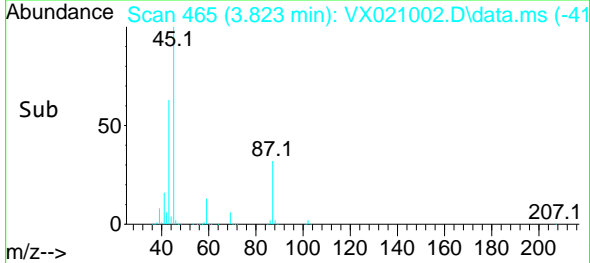

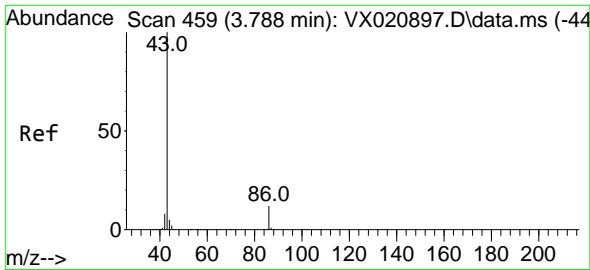

#23  
 Vinyl Acetate  
 Concen: 236.14 ug/l  
 RT: 3.782 min Scan# 458  
 Delta R.T. -0.006 min  
 Lab File: VX021002.D  
 Acq: 03 Mar 2021 17:03

**Instrument :**  
 MSVOA\_X  
**ClientSampled :**  
 VSTDCCC050EC

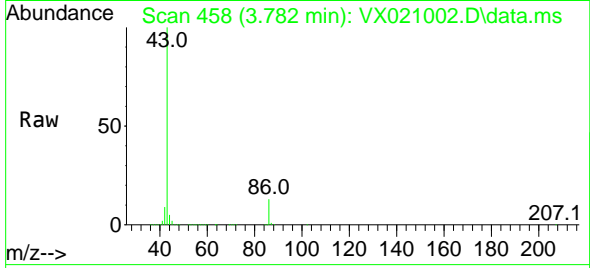

Tgt Ion: 43 Resp: 1710622  
 Ion Ratio Lower Upper  
 43 100  
 86 12.8 9.9 14.9

**Manual Integrations**  
**APPROVED**  
 MMDadoda  
 3/4/2021 2:16:12 PM

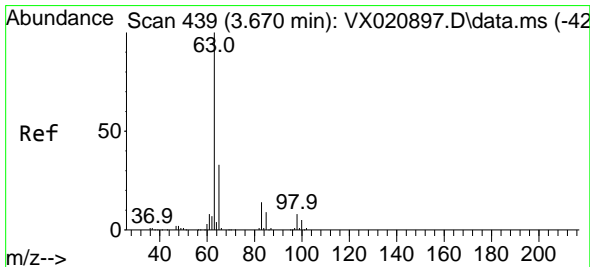
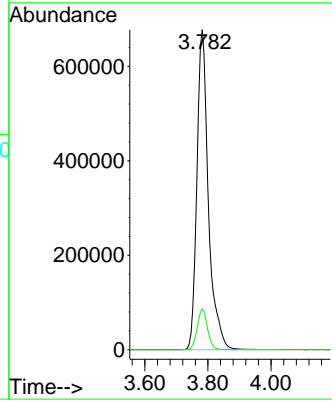
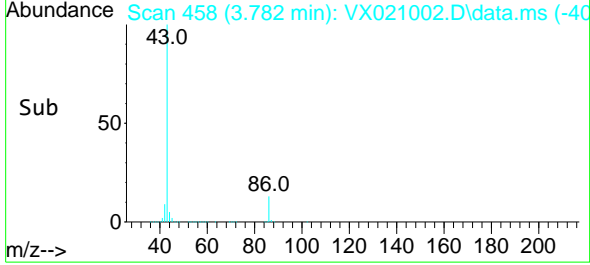

#24  
 1,1-Dichloroethane  
 Concen: 49.45 ug/l  
 RT: 3.664 min Scan# 438  
 Delta R.T. -0.006 min  
 Lab File: VX021002.D  
 Acq: 03 Mar 2021 17:03

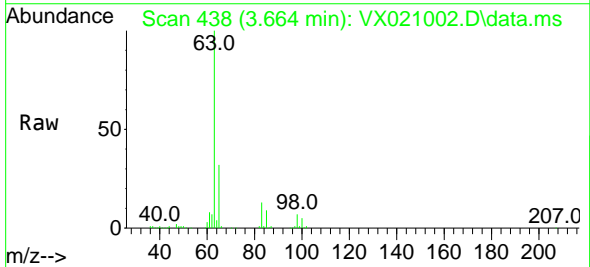

Tgt Ion: 63 Resp: 246753  
 Ion Ratio Lower Upper  
 63 100  
 98 7.3 3.8 11.2  
 100 4.7 2.5 7.5

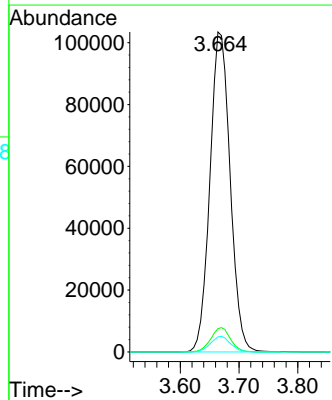
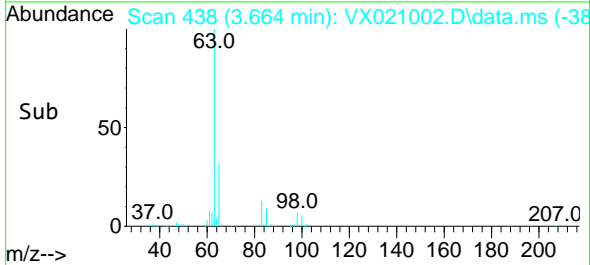



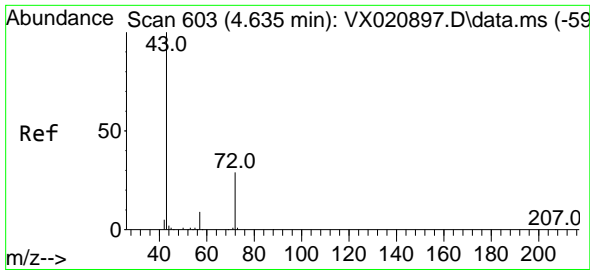

#25  
 2-Butanone  
 Concen: 217.00 ug/l  
 RT: 4.629 min Scan# 602  
 Delta R.T. -0.006 min  
 Lab File: VX021002.D  
 Acq: 03 Mar 2021 17:03

Instrument :  
 MSVOA\_X  
 ClientSampled :  
 VSTDCCC050EC

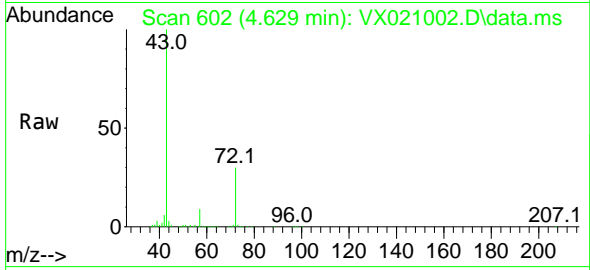

Tgt Ion: 43 Resp: 422630  
 Ion Ratio Lower Upper  
 43 100  
 72 30.0 23.7 35.5

Manual Integrations  
 APPROVED

MMDadoda  
 3/4/2021 2:16:12 PM

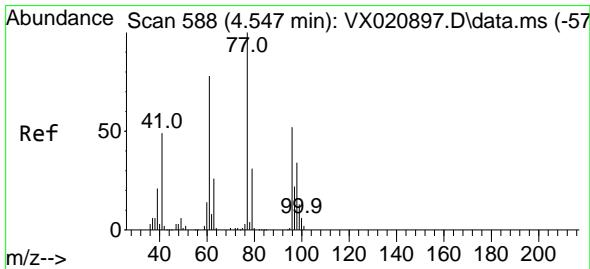
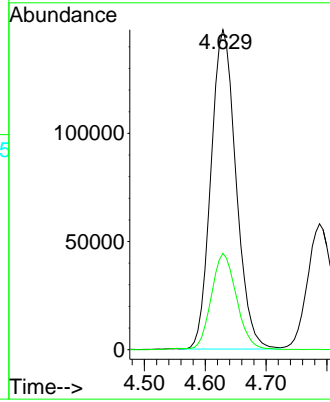
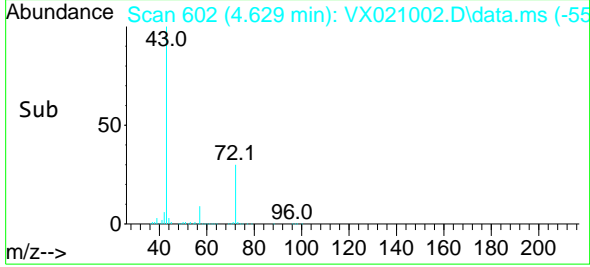

#26  
 2,2-Dichloropropane  
 Concen: 45.08 ug/l  
 RT: 4.547 min Scan# 588  
 Delta R.T. 0.000 min  
 Lab File: VX021002.D  
 Acq: 03 Mar 2021 17:03

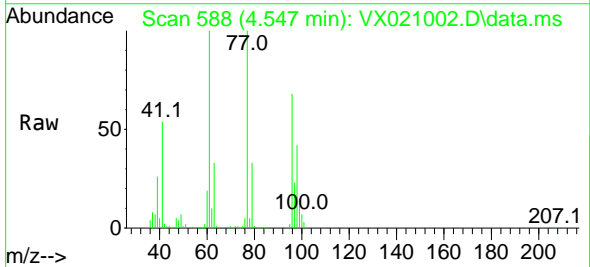

Tgt Ion: 77 Resp: 204282  
 Ion Ratio Lower Upper  
 77 100  
 97 23.1 11.7 35.1

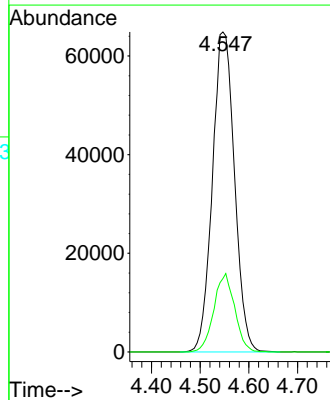
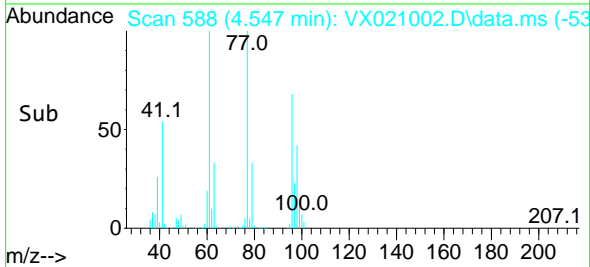

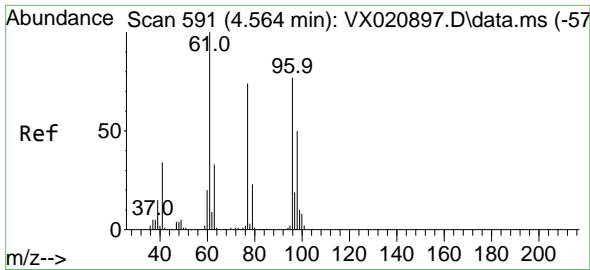

#27  
 cis-1,2-Dichloroethene  
 Concen: 47.73 ug/l  
 RT: 4.558 min Scan# 590  
 Delta R.T. -0.006 min  
 Lab File: VX021002.D  
 Acq: 03 Mar 2021 17:03

**Instrument :**  
 MSVOA\_X  
**ClientSampled :**  
 VSTDCCC050EC

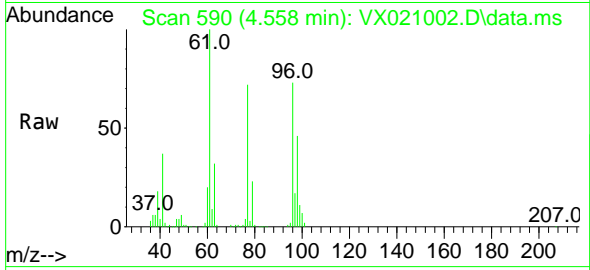

Tgt Ion: 96 Resp: 159243

Ion	Ratio	Lower	Upper
96	100		
61	142.7	0.0	285.6
98	63.7	0.0	129.6

**Manual Integrations**  
**APPROVED**  
 MMDadoda  
 3/4/2021 2:16:12 PM

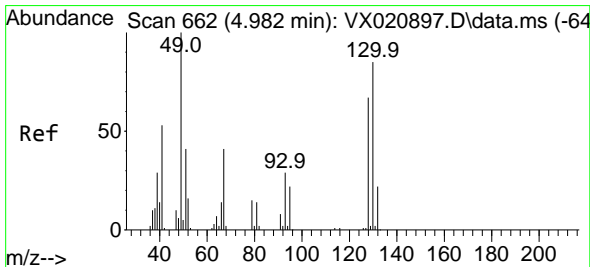
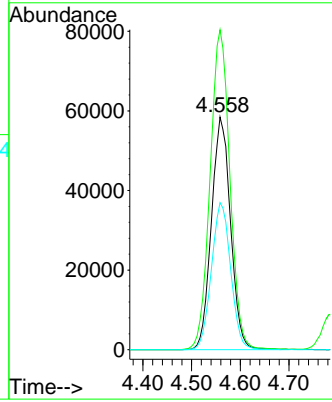
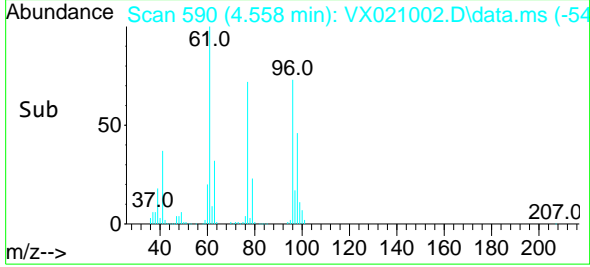

#28  
 Bromochloromethane  
 Concen: 49.25 ug/l  
 RT: 4.976 min Scan# 661  
 Delta R.T. -0.006 min  
 Lab File: VX021002.D  
 Acq: 03 Mar 2021 17:03

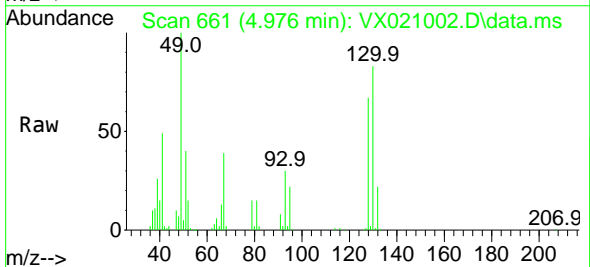

Tgt Ion: 49 Resp: 105122

Ion	Ratio	Lower	Upper
49	100		
129	2.1	0.0	4.0
130	85.9	68.2	102.2

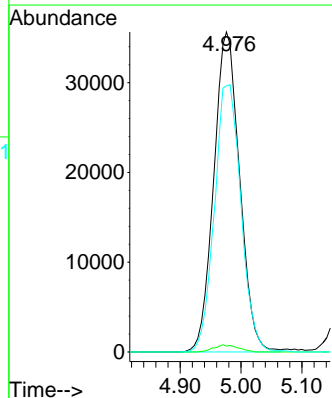
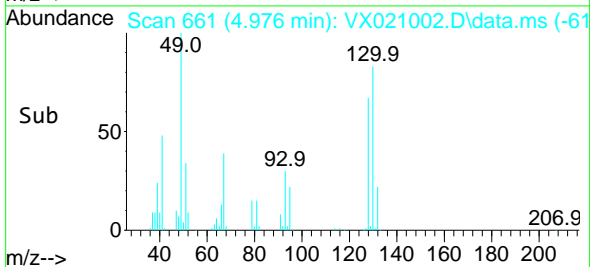

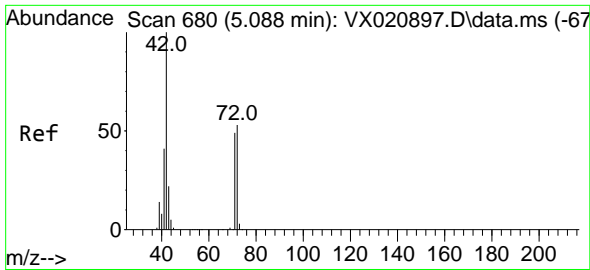

#29  
 Tetrahydrofuran  
 Concen: 219.38 ug/l  
 RT: 5.082 min Scan# 679  
 Delta R.T. -0.006 min  
 Lab File: VX021002.D  
 Acq: 03 Mar 2021 17:03

Instrument :  
 MSVOA\_X  
 ClientSampleId :  
 VSTDCCC050EC

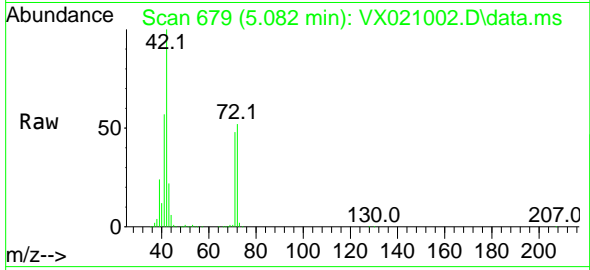

Tgt Ion: 42 Resp: 274253

Ion	Ratio	Lower	Upper
42	100		
72	52.5	41.7	62.5
71	48.5	38.4	57.6

Manual Integrations  
 APPROVED

MMDadoda  
 3/4/2021 2:16:12 PM

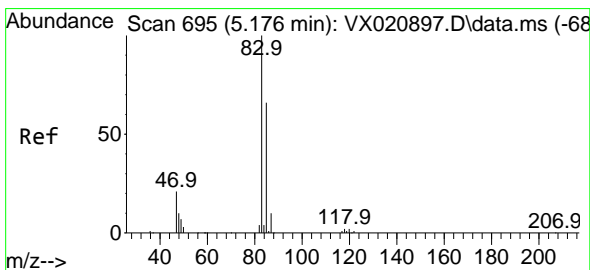
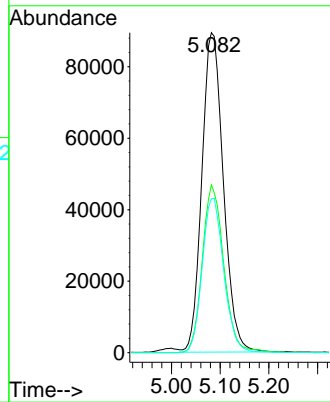
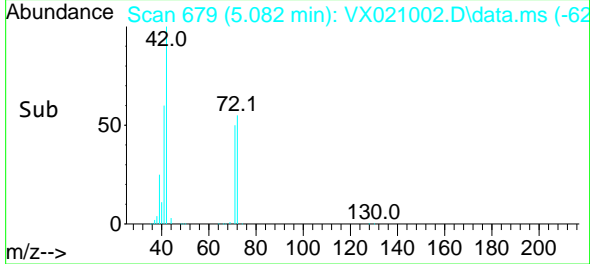

#30  
 Chloroform  
 Concen: 48.93 ug/l  
 RT: 5.170 min Scan# 694  
 Delta R.T. -0.006 min  
 Lab File: VX021002.D  
 Acq: 03 Mar 2021 17:03

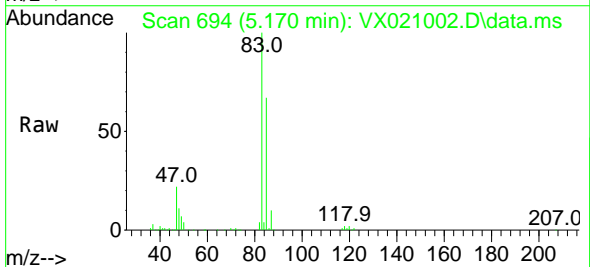

Tgt Ion: 83 Resp: 245970

Ion	Ratio	Lower	Upper
83	100		
85	66.5	52.0	78.0

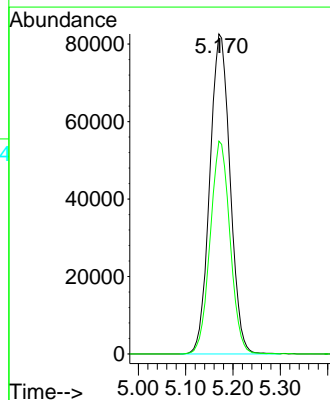
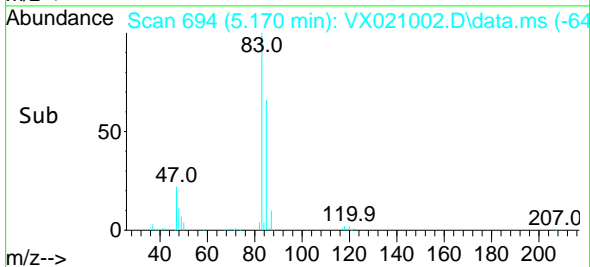

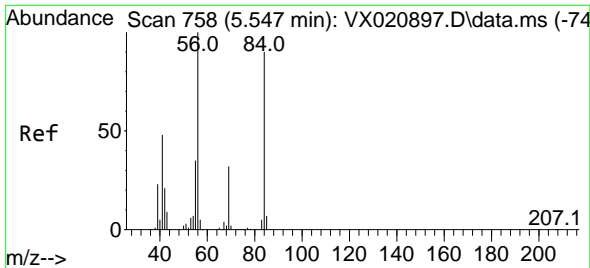

#31  
 Cyclohexane  
 Concen: 48.17 ug/l  
 RT: 5.547 min Scan# 758  
 Delta R.T. 0.000 min  
 Lab File: VX021002.D  
 Acq: 03 Mar 2021 17:03

**Instrument :**  
 MSVOA\_X  
**ClientSampled :**  
 VSTDCCC050EC

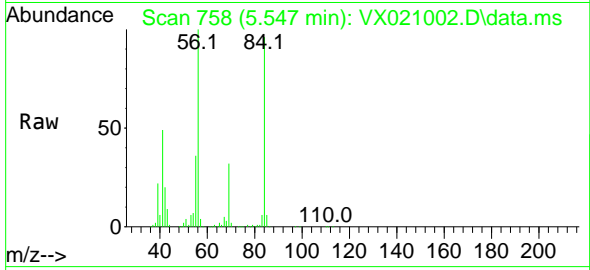

Tgt Ion: 56 Resp: 217029

Ion	Ratio	Lower	Upper
56	100		
69	31.9	25.3	37.9
84	94.8	71.4	107.0

**Manual Integrations**  
**APPROVED**  
 MMDadoda  
 3/4/2021 2:16:12 PM

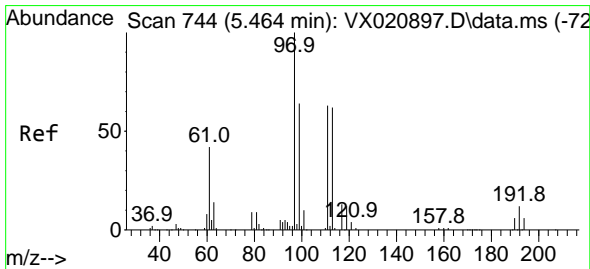
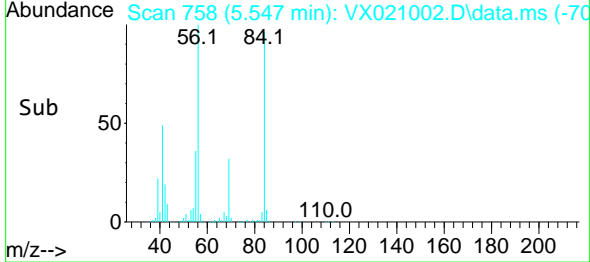
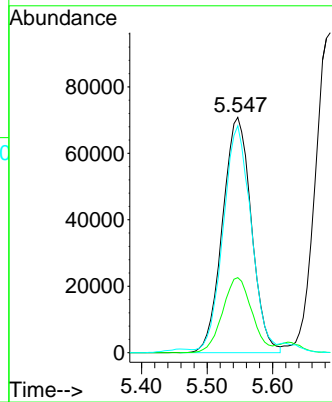

#32  
 1,1,1-Trichloroethane  
 Concen: 47.90 ug/l  
 RT: 5.458 min Scan# 743  
 Delta R.T. -0.006 min  
 Lab File: VX021002.D  
 Acq: 03 Mar 2021 17:03

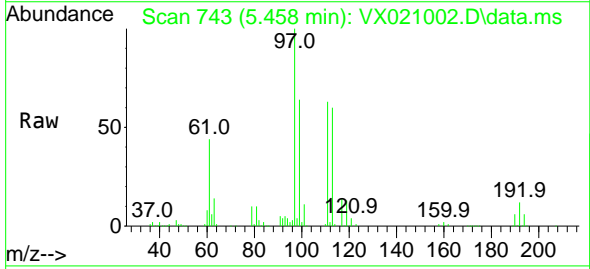

Tgt Ion: 97 Resp: 209713

Ion	Ratio	Lower	Upper
97	100		
99	64.2	51.5	77.3
61	44.6	34.2	51.4

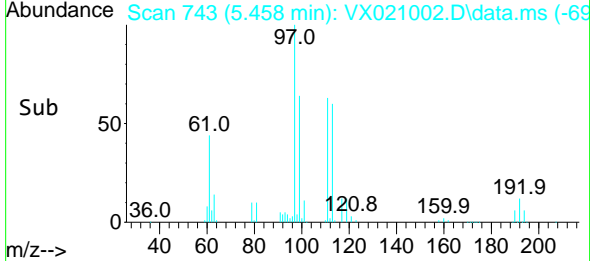
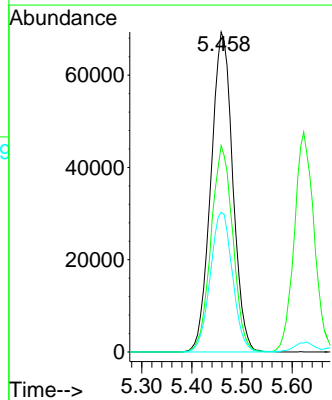

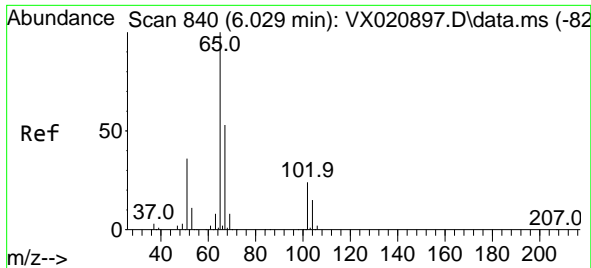

#33  
 1,2-Dichloroethane-d4  
 Concen: 47.91 ug/l  
 RT: 6.029 min Scan# 840  
 Delta R.T. 0.000 min  
 Lab File: VX021002.D  
 Acq: 03 Mar 2021 17:03

**Instrument :**  
 MSVOA\_X  
**ClientSampled :**  
 VSTDCCC050EC

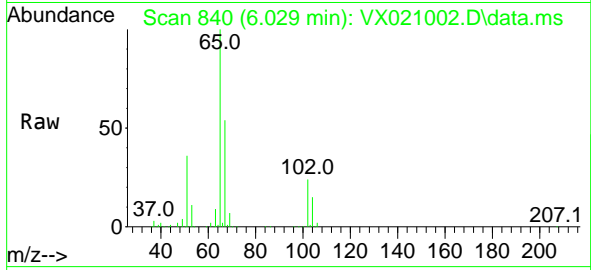

Tgt Ion: 65 Resp: 149062  
 Ion Ratio Lower Upper  
 65 100  
 67 53.2 0.0 105.4

**Manual Integrations**  
**APPROVED**  
 MMDadoda  
 3/4/2021 2:16:12 PM

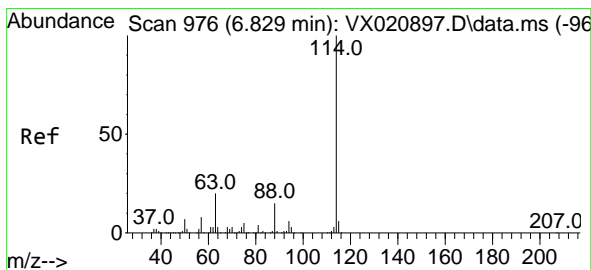
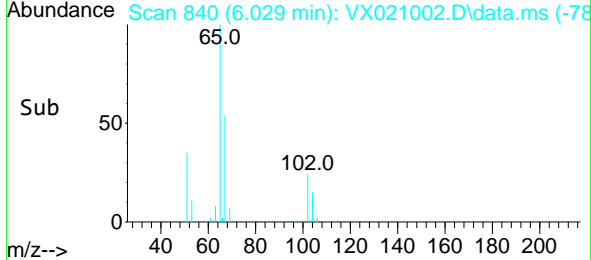
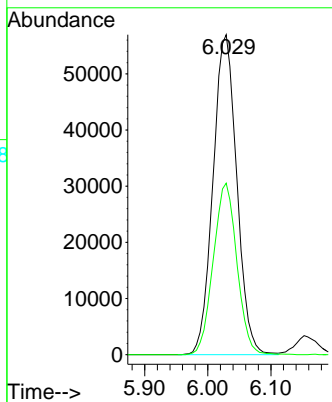

#34  
 1,4-Difluorobenzene  
 Concen: 50.00 ug/l  
 RT: 6.829 min Scan# 976  
 Delta R.T. 0.000 min  
 Lab File: VX021002.D  
 Acq: 03 Mar 2021 17:03

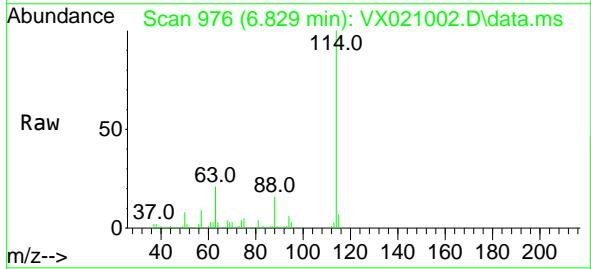

Tgt Ion: 114 Resp: 384348  
 Ion Ratio Lower Upper  
 114 100  
 63 21.0 0.0 40.8  
 88 15.8 0.0 32.8

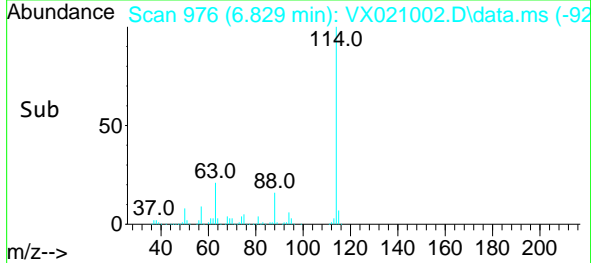
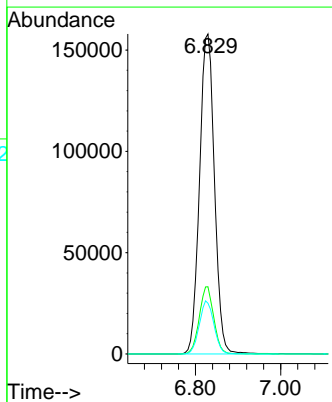

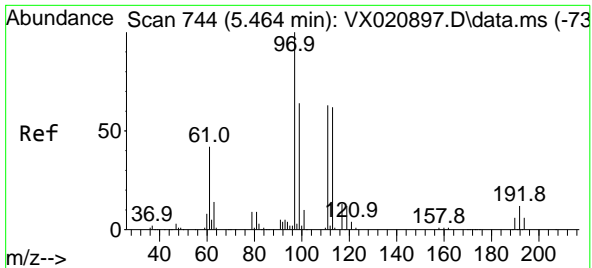

#35  
 Dibromofluoromethane  
 Concen: 52.61 ug/l  
 RT: 5.464 min Scan# 744  
 Delta R.T. 0.000 min  
 Lab File: VX021002.D  
 Acq: 03 Mar 2021 17:03

**Instrument :**  
 MSVOA\_X  
**ClientSampled :**  
 VSTDCCC050EC

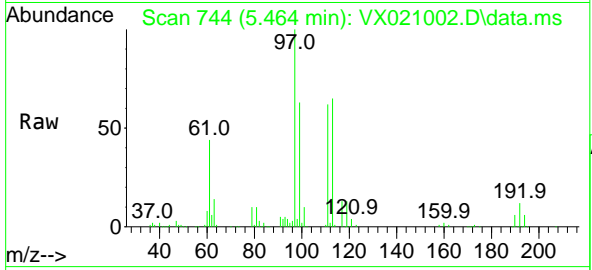

Tgt Ion:113 Resp: 122860  
 Ion Ratio Lower Upper  
 113 100  
 111 101.2 81.9 122.9  
 192 18.9 16.7 25.1

**Manual Integrations**  
**APPROVED**  
 MMDadoda  
 3/4/2021 2:16:12 PM

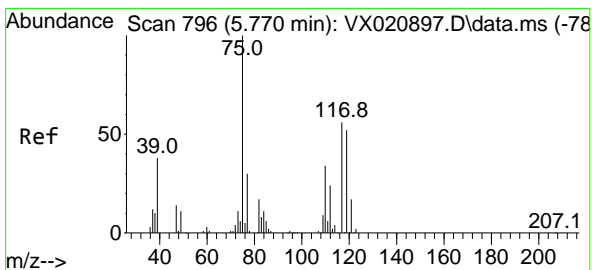
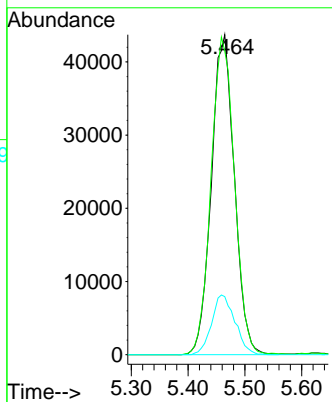
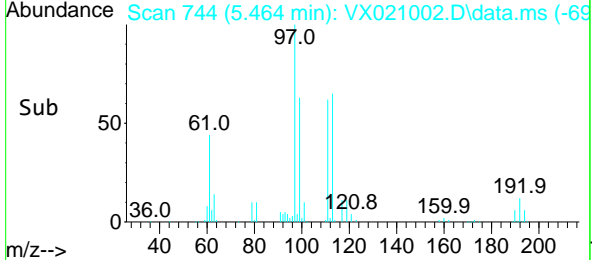

#36  
 1,1-Dichloropropene  
 Concen: 52.15 ug/l  
 RT: 5.764 min Scan# 795  
 Delta R.T. -0.006 min  
 Lab File: VX021002.D  
 Acq: 03 Mar 2021 17:03

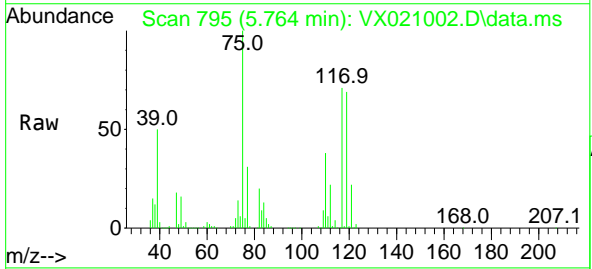

Tgt Ion: 75 Resp: 190512  
 Ion Ratio Lower Upper  
 75 100  
 110 35.7 18.1 54.4  
 77 31.5 25.3 37.9

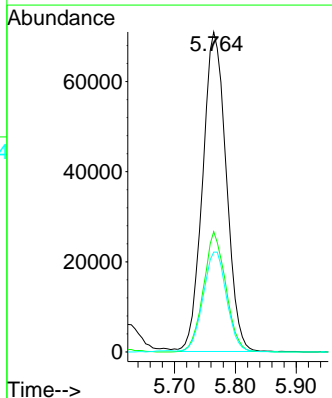
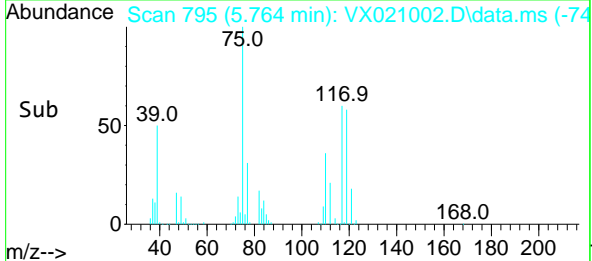

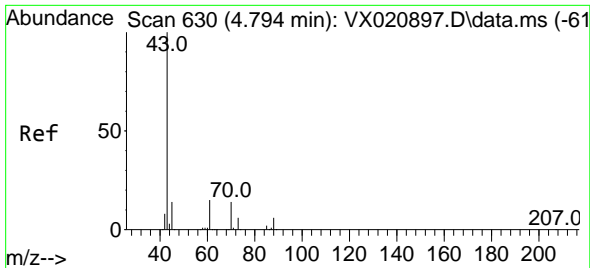

#37  
 Ethyl Acetate  
 Concen: 48.65 ug/l  
 RT: 4.788 min Scan# 629  
 Delta R.T. -0.006 min  
 Lab File: VX021002.D  
 Acq: 03 Mar 2021 17:03

Instrument :  
 MSVOA\_X  
 ClientSampleId :  
 VSTDCCC050EC

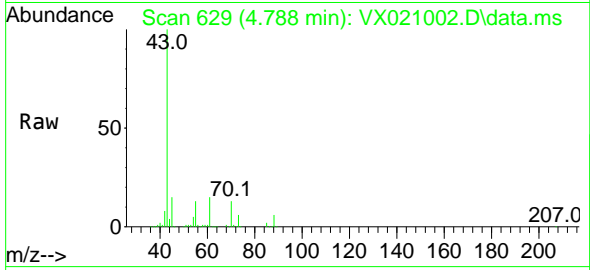

Tgt Ion: 43 Resp: 169076  
 Ion Ratio Lower Upper  
 43 100  
 61 16.1 12.8 19.2  
 70 13.0 10.5 15.7

Manual Integrations  
 APPROVED

MMDadoda  
 3/4/2021 2:16:12 PM

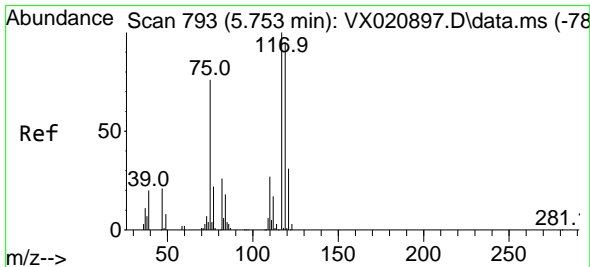
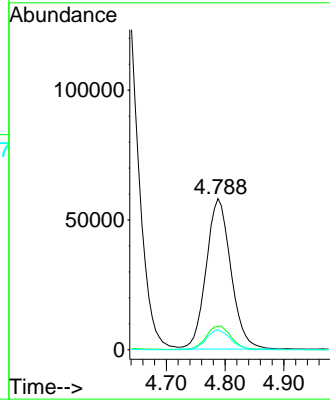
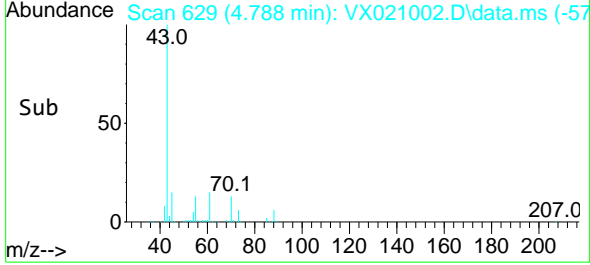

#38  
 Carbon Tetrachloride  
 Concen: 50.25 ug/l  
 RT: 5.747 min Scan# 792  
 Delta R.T. -0.006 min  
 Lab File: VX021002.D  
 Acq: 03 Mar 2021 17:03

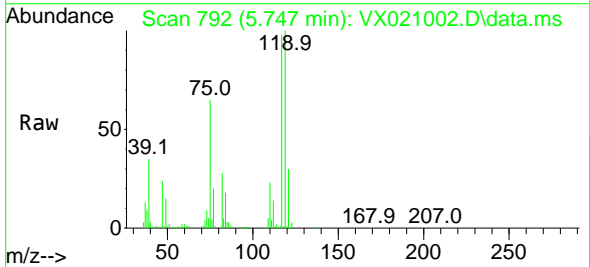

Tgt Ion: 117 Resp: 177858  
 Ion Ratio Lower Upper  
 117 100  
 119 102.0 76.2 114.2  
 121 30.9 24.8 37.2

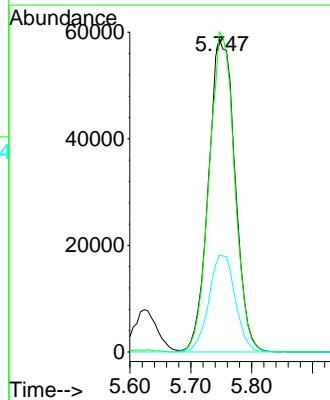
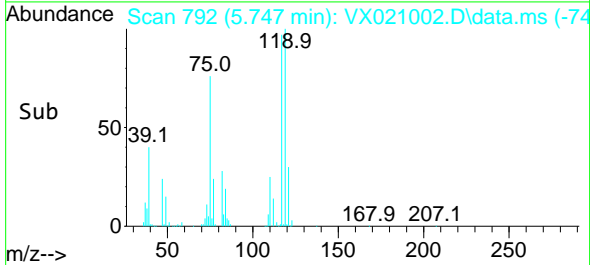

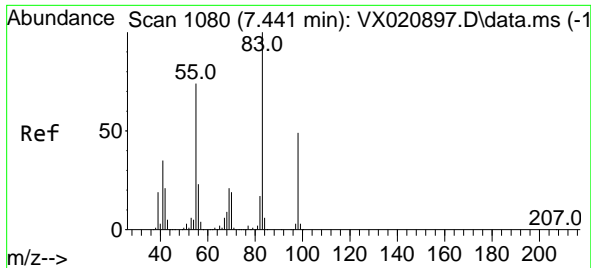

#39  
 Methylcyclohexane  
 Concen: 51.94 ug/l  
 RT: 7.435 min Scan# 1079  
 Delta R.T. -0.006 min  
 Lab File: VX021002.D  
 Acq: 03 Mar 2021 17:03

**Instrument :**  
 MSVOA\_X  
**ClientSampleId :**  
 VSTDCCC050EC

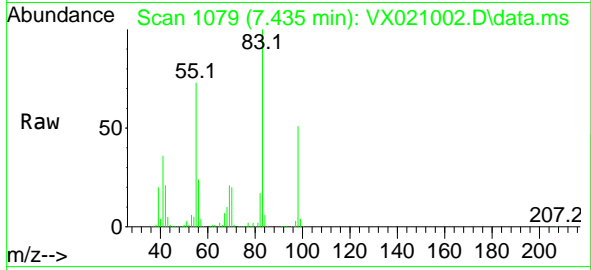

Tgt Ion: 83 Resp: 237940

Ion	Ratio	Lower	Upper
83	100		
55	73.2	58.9	88.3
98	51.4	38.1	57.1

**Manual Integrations**  
**APPROVED**  
 MMDadoda  
 3/4/2021 2:16:12 PM

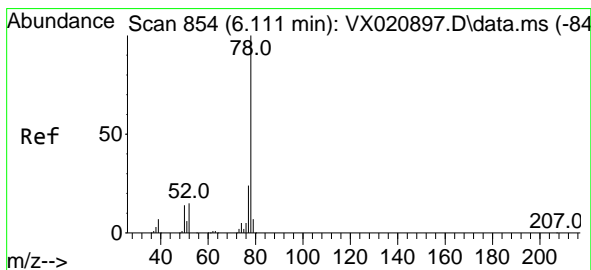
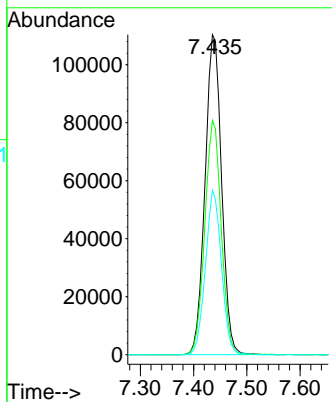
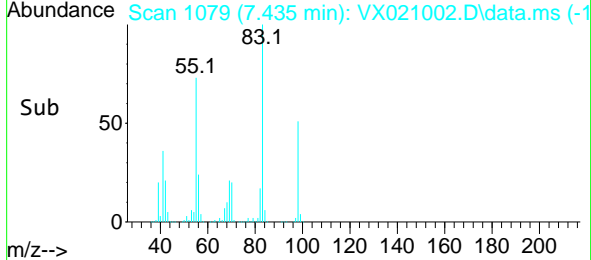

#40  
 Benzene  
 Concen: 51.76 ug/l  
 RT: 6.111 min Scan# 854  
 Delta R.T. 0.000 min  
 Lab File: VX021002.D  
 Acq: 03 Mar 2021 17:03

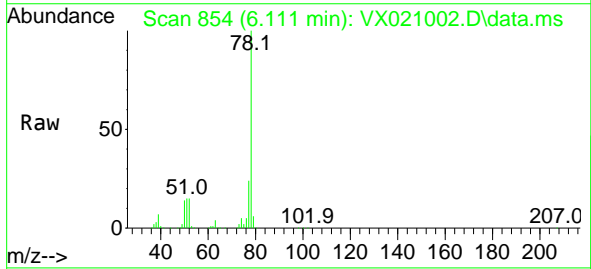

Tgt Ion: 78 Resp: 566735

Ion	Ratio	Lower	Upper
78	100		
77	23.6	18.9	28.3

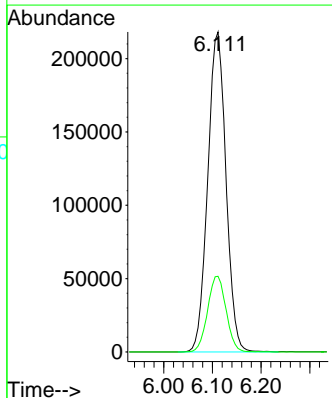
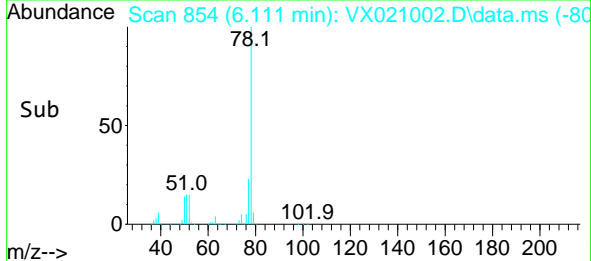



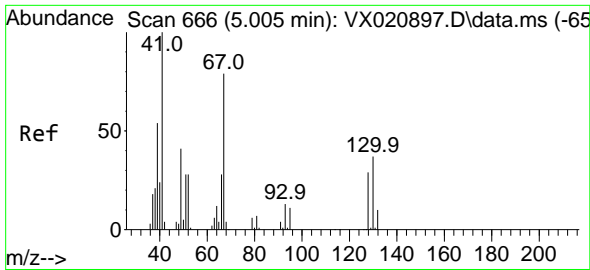

#41  
 Methacrylonitrile  
 Concen: 49.15 ug/l  
 RT: 5.000 min Scan# 665  
 Delta R.T. -0.006 min  
 Lab File: VX021002.D  
 Acq: 03 Mar 2021 17:03

Instrument :  
 MSVOA\_X  
 ClientSampled :  
 VSTDCCC050EC

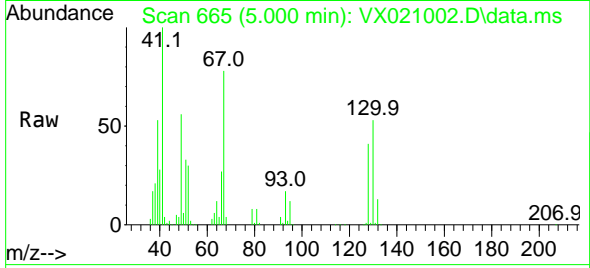

Tgt Ion: 41 Resp: 96076

Ion	Ratio	Lower	Upper
41	100		
39	53.0	42.5	63.7
67	81.0	65.0	97.6
52	31.5	25.3	37.9

Manual Integrations  
 APPROVED

MMDadoda  
 3/4/2021 2:16:12 PM

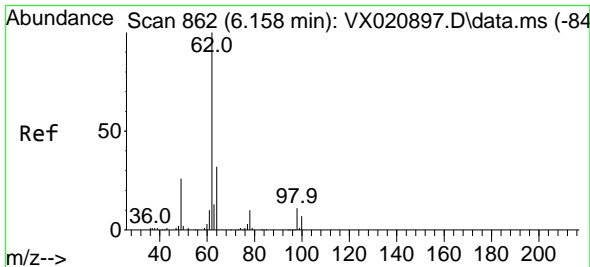
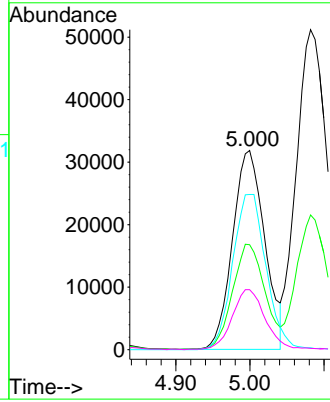
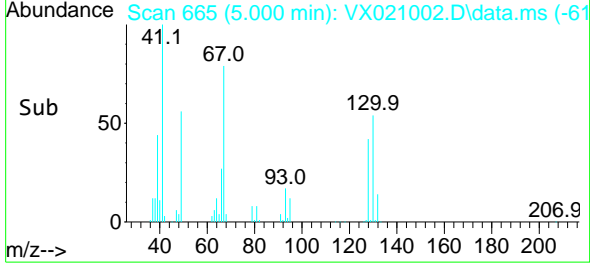

#42  
 1,2-Dichloroethane  
 Concen: 53.93 ug/l  
 RT: 6.159 min Scan# 862  
 Delta R.T. 0.000 min  
 Lab File: VX021002.D  
 Acq: 03 Mar 2021 17:03

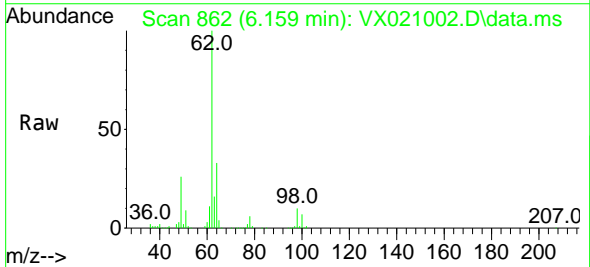

Tgt Ion: 62 Resp: 196343

Ion	Ratio	Lower	Upper
62	100		
98	10.1	0.0	20.2

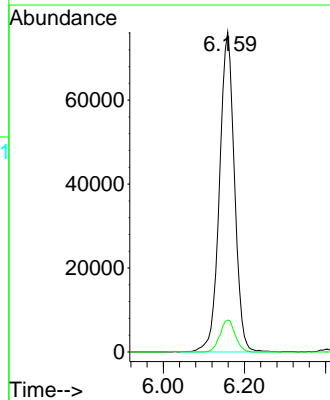
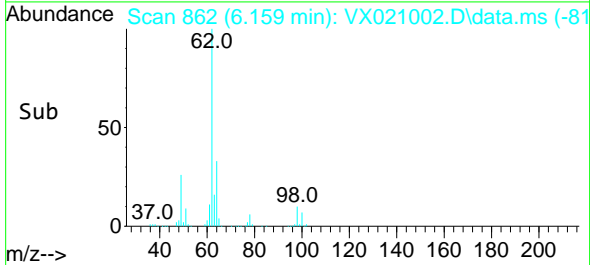

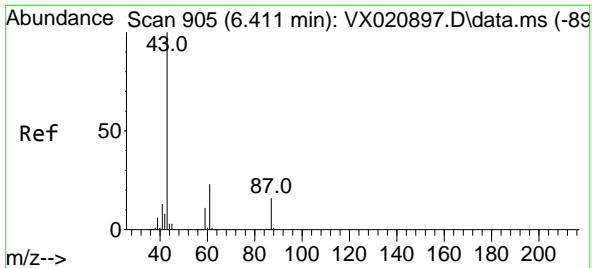

#43  
 Isopropyl Acetate  
 Concen: 47.83 ug/l  
 RT: 6.406 min Scan# 904  
 Delta R.T. -0.006 min  
 Lab File: VX021002.D  
 Acq: 03 Mar 2021 17:03

**Instrument :**  
 MSVOA\_X  
**ClientSampleId :**  
 VSTDCCC050EC

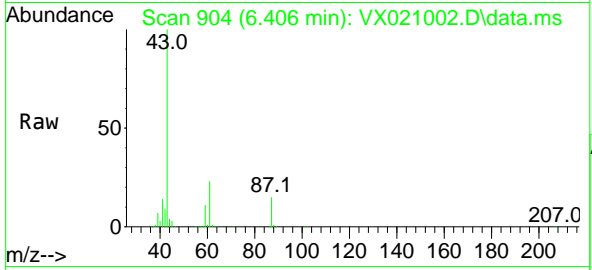

Tgt Ion: 43 Resp: 282741

Ion	Ratio	Lower	Upper
43	100		
61	22.9	18.2	27.4
87	15.3	12.5	18.7

**Manual Integrations**  
**APPROVED**  
 MMDadoda  
 3/4/2021 2:16:12 PM

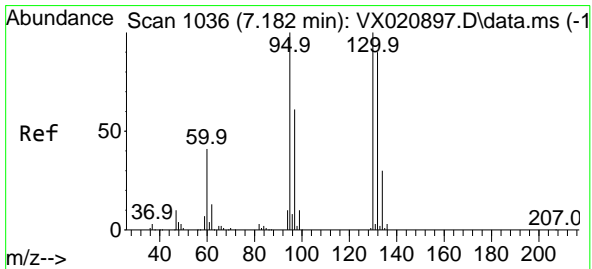
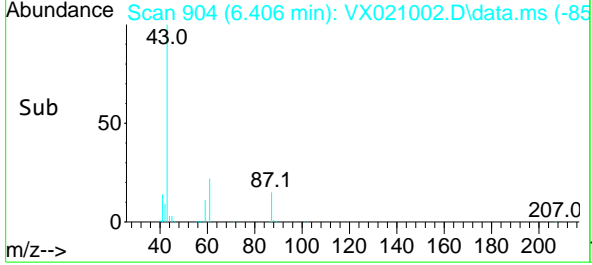
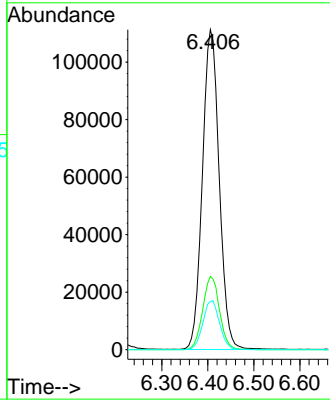

#44  
 Trichloroethene  
 Concen: 54.08 ug/l  
 RT: 7.182 min Scan# 1036  
 Delta R.T. 0.000 min  
 Lab File: VX021002.D  
 Acq: 03 Mar 2021 17:03

Tgt Ion:130 Resp: 155691

Ion	Ratio	Lower	Upper
130	100		
95	99.9	0.0	198.0

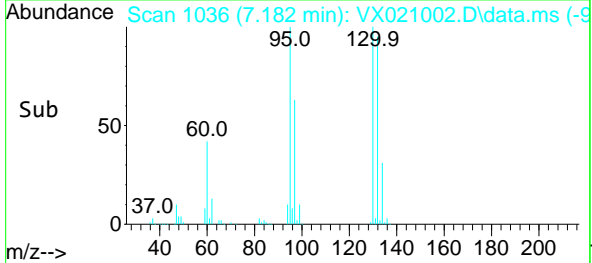
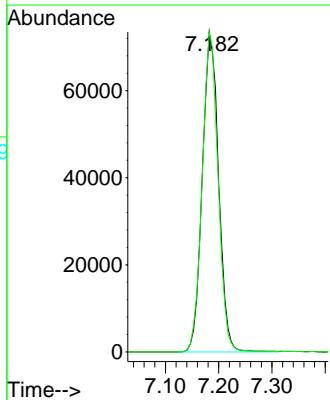
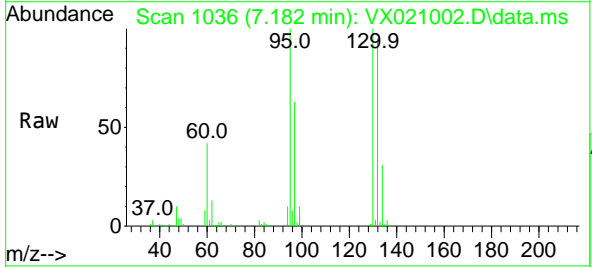

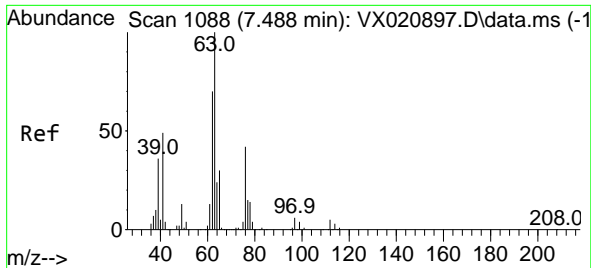

#45  
 1,2-Dichloropropane  
 Concen: 53.35 ug/l  
 RT: 7.488 min Scan# 1088  
 Delta R.T. 0.000 min  
 Lab File: VX021002.D  
 Acq: 03 Mar 2021 17:03

Instrument :  
 MSVOA\_X  
 ClientSampleId :  
 VSTDCCC050EC

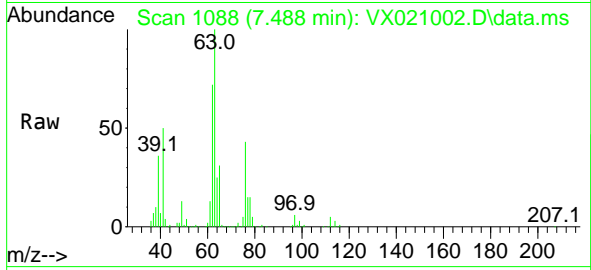

Tgt Ion: 63 Resp: 146412  
 Ion Ratio Lower Upper  
 63 100  
 65 31.1 25.7 38.5

Manual Integrations  
**APPROVED**  
 MMDadoda  
 3/4/2021 2:16:12 PM

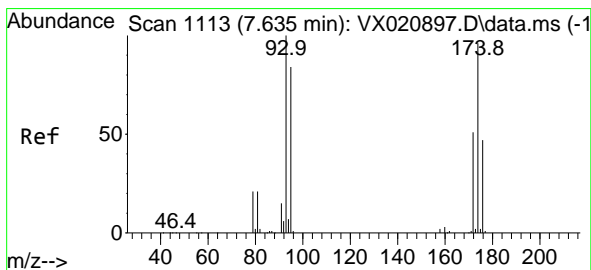
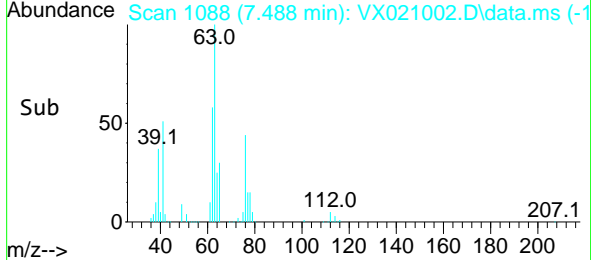
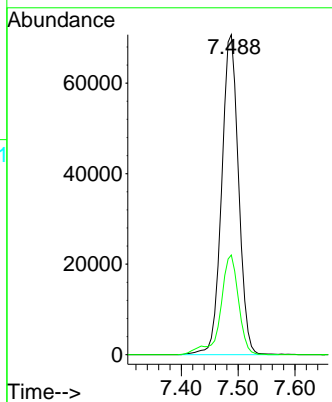

#46  
 Dibromomethane  
 Concen: 52.12 ug/l  
 RT: 7.635 min Scan# 1113  
 Delta R.T. 0.000 min  
 Lab File: VX021002.D  
 Acq: 03 Mar 2021 17:03

Tgt Ion: 93 Resp: 96317  
 Ion Ratio Lower Upper  
 93 100  
 95 83.0 66.8 100.2  
 174 98.6 83.1 124.7

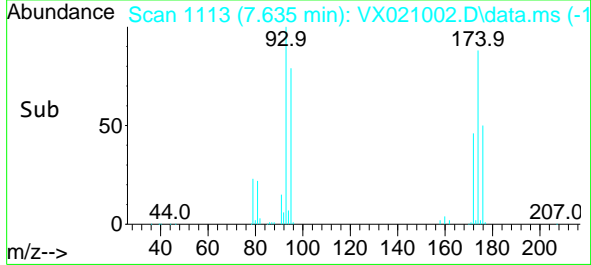
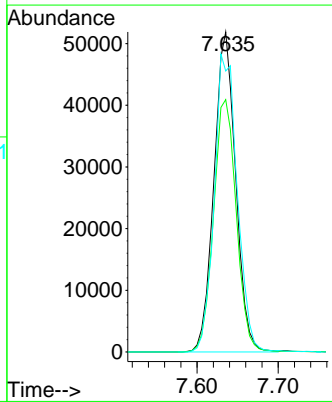
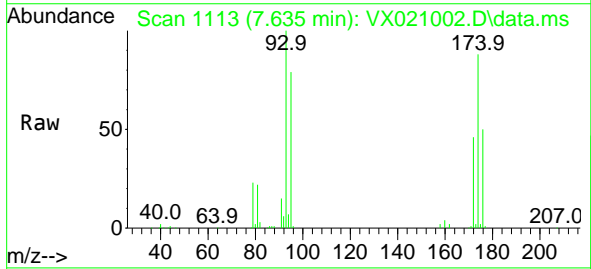

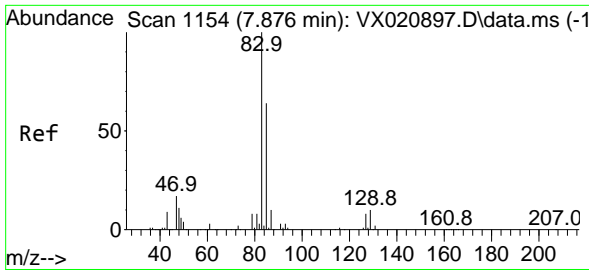

#47  
 Bromodichloromethane  
 Concen: 52.00 ug/l  
 RT: 7.871 min Scan# 1153  
 Delta R.T. -0.006 min  
 Lab File: VX021002.D  
 Acq: 03 Mar 2021 17:03

Instrument :  
 MSVOA\_X  
 ClientSampleId :  
 VSTDCCC050EC

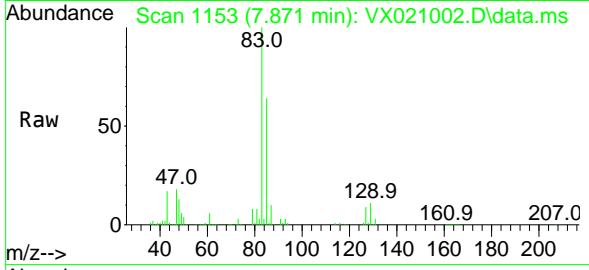

Tgt Ion: 83 Resp: 200138

Ion	Ratio	Lower	Upper
83	100		
85	64.2	51.4	77.0
127	8.6	6.8	10.2

Manual Integrations  
**APPROVED**  
 MMDadoda  
 3/4/2021 2:16:12 PM

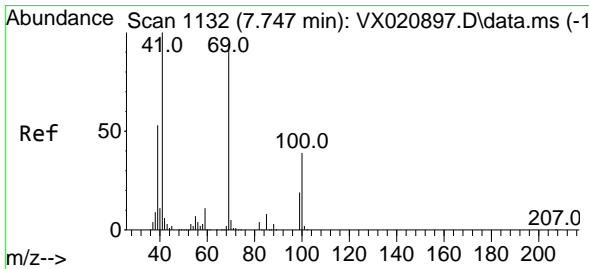
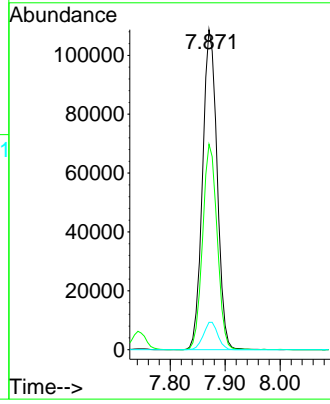
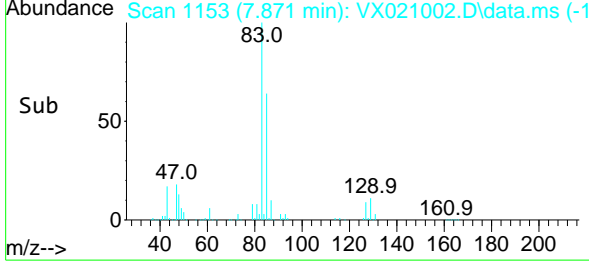

#48  
 Methyl methacrylate  
 Concen: 49.20 ug/l  
 RT: 7.741 min Scan# 1131  
 Delta R.T. -0.006 min  
 Lab File: VX021002.D  
 Acq: 03 Mar 2021 17:03

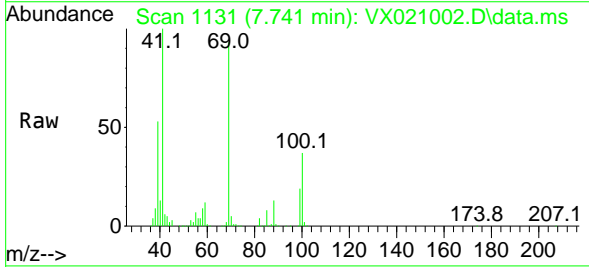

Tgt Ion: 41 Resp: 145921

Ion	Ratio	Lower	Upper
41	100		
69	92.5	76.0	114.0
39	54.4	44.6	67.0

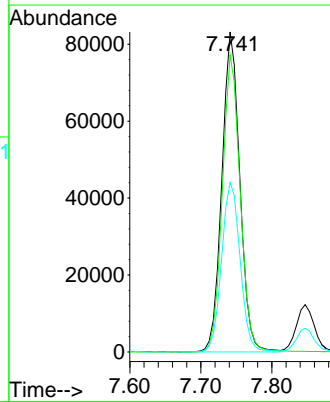
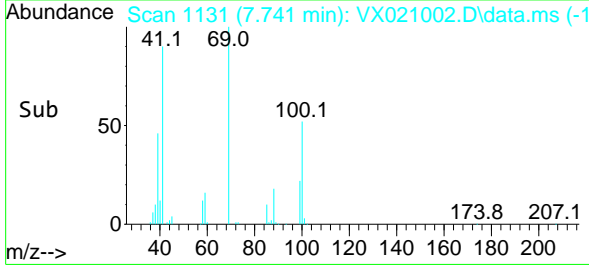

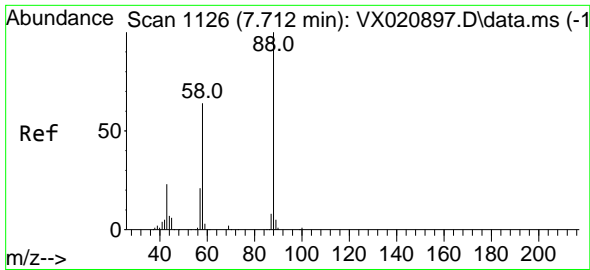

#49  
 1,4-Dioxane  
 Concen: 913.77 ug/l  
 RT: 7.718 min Scan# 1127  
 Delta R.T. 0.006 min  
 Lab File: VX021002.D  
 Acq: 03 Mar 2021 17:03

**Instrument :**  
 MSVOA\_X  
**ClientSampled :**  
 VSTDCCC050EC

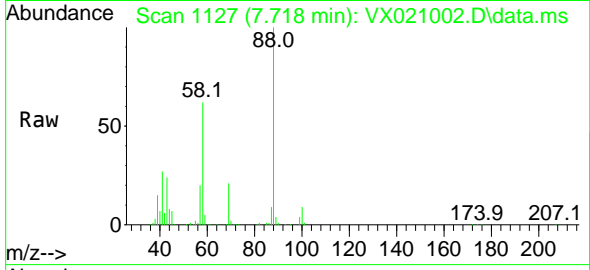

Tgt Ion: 88 Resp: 63255

Ion	Ratio	Lower	Upper
88	100		
43	28.5	23.2	34.8
58	66.2	55.0	82.4

**Manual Integrations**  
**APPROVED**  
 MMDadoda  
 3/4/2021 2:16:12 PM

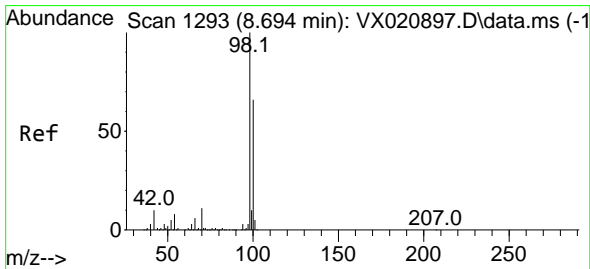
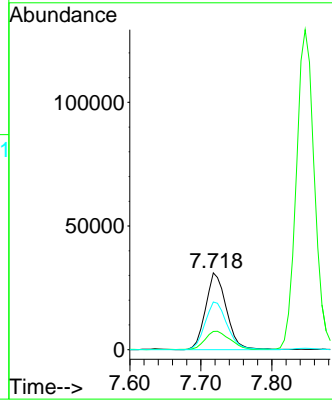
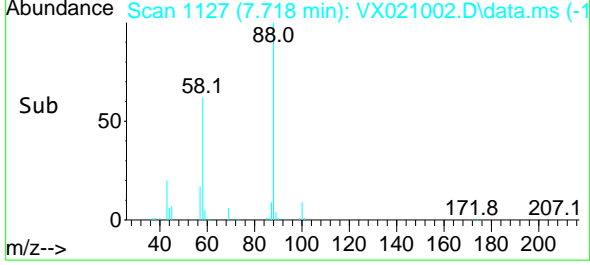

#50  
 Toluene-d8  
 Concen: 52.24 ug/l  
 RT: 8.694 min Scan# 1293  
 Delta R.T. 0.000 min  
 Lab File: VX021002.D  
 Acq: 03 Mar 2021 17:03

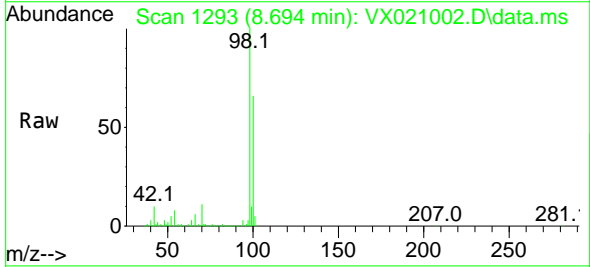

Tgt Ion: 98 Resp: 475666

Ion	Ratio	Lower	Upper
98	100		
100	66.0	51.9	77.9

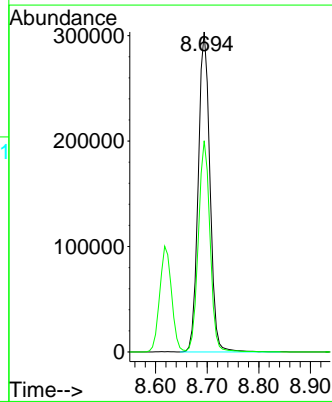
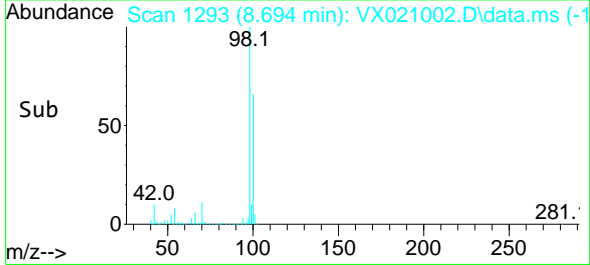

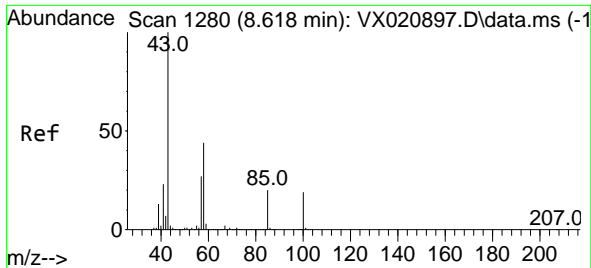

#51  
 4-Methyl-2-Pentanone  
 Concen: 237.64 ug/l  
 RT: 8.618 min Scan# 1280  
 Delta R.T. 0.000 min  
 Lab File: VX021002.D  
 Acq: 03 Mar 2021 17:03

**Instrument :**  
 MSVOA\_X  
**ClientSampled :**  
 VSTDCCC050EC

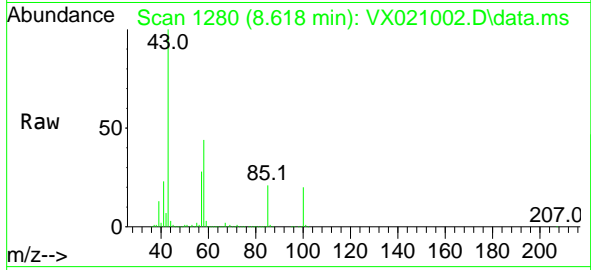

Tgt Ion: 43 Resp: 817993  
 Ion Ratio Lower Upper  
 43 100  
 58 44.2 35.4 53.0

**Manual Integrations**  
**APPROVED**  
 MMDadoda  
 3/4/2021 2:16:12 PM

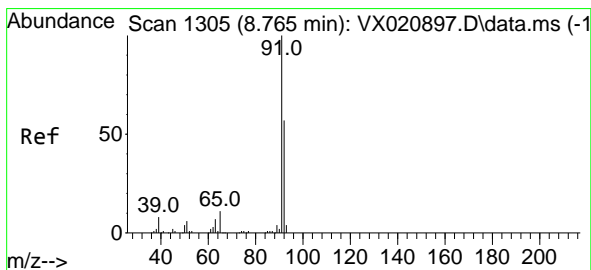
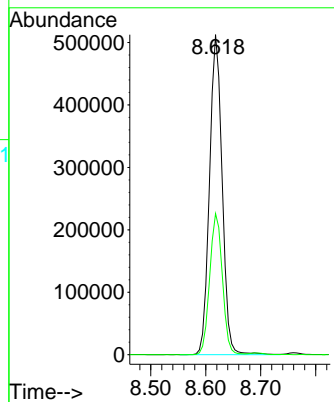
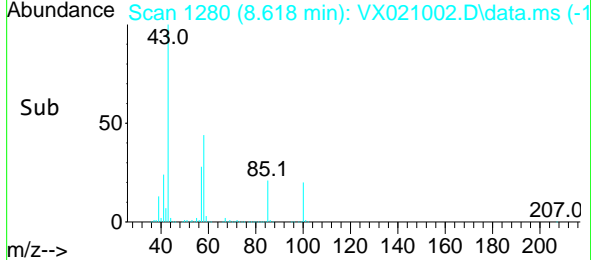

#52  
 Toluene  
 Concen: 53.73 ug/l  
 RT: 8.765 min Scan# 1305  
 Delta R.T. 0.000 min  
 Lab File: VX021002.D  
 Acq: 03 Mar 2021 17:03

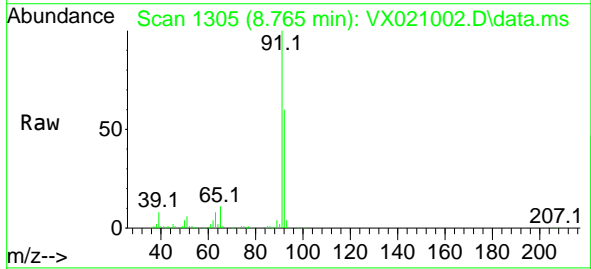

Tgt Ion: 92 Resp: 366419  
 Ion Ratio Lower Upper  
 92 100  
 91 163.9 137.1 205.7

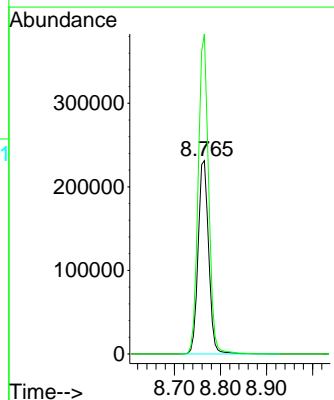
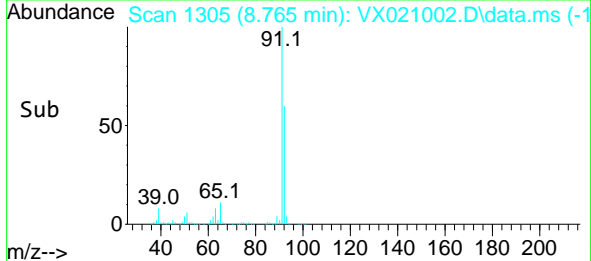

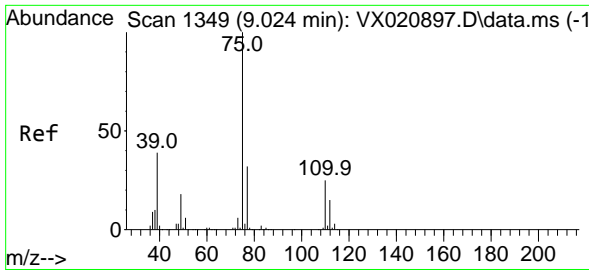

#53  
 t-1,3-Dichloropropene  
 Concen: 51.15 ug/l  
 RT: 9.018 min Scan# 1348  
 Delta R.T. -0.006 min  
 Lab File: VX021002.D  
 Acq: 03 Mar 2021 17:03

**Instrument :**  
 MSVOA\_X  
**ClientSampled :**  
 VSTDCCC050EC

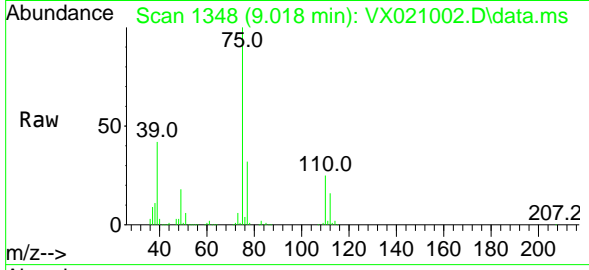

Tgt Ion: 75 Resp: 220768  
 Ion Ratio Lower Upper  
 75 100  
 77 31.6 24.9 37.3

**Manual Integrations**  
**APPROVED**  
 MMDadoda  
 3/4/2021 2:16:12 PM

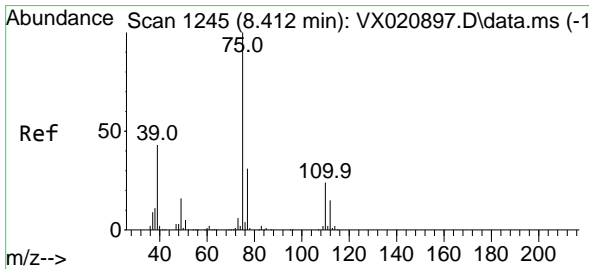
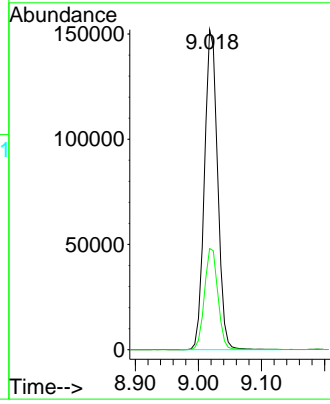
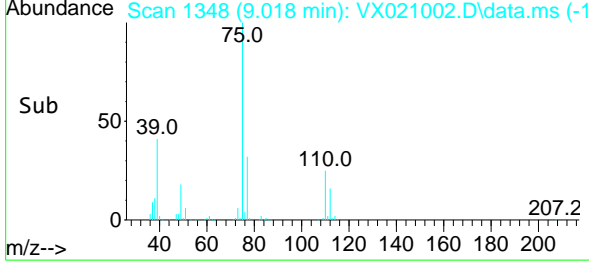

#54  
 cis-1,3-Dichloropropene  
 Concen: 52.00 ug/l  
 RT: 8.412 min Scan# 1245  
 Delta R.T. 0.000 min  
 Lab File: VX021002.D  
 Acq: 03 Mar 2021 17:03

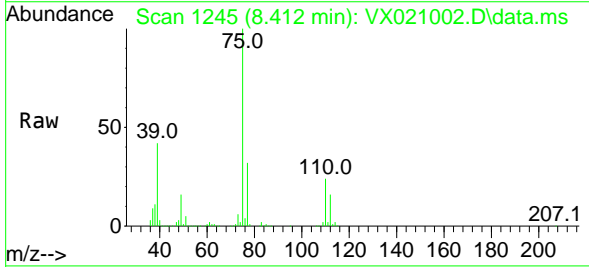

Tgt Ion: 75 Resp: 245883  
 Ion Ratio Lower Upper  
 75 100  
 77 32.3 25.7 38.5  
 39 42.2 35.1 52.7

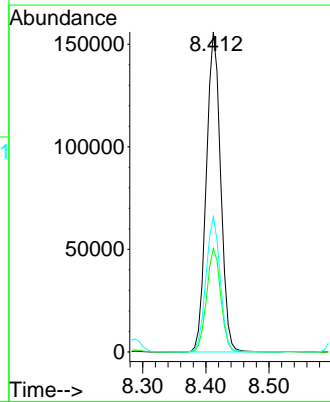
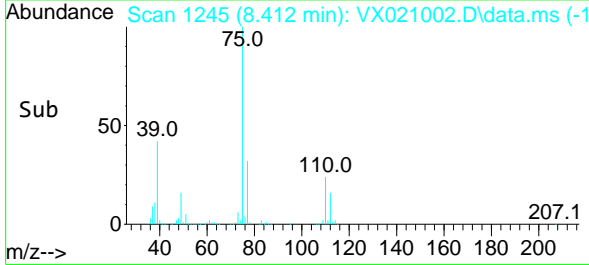

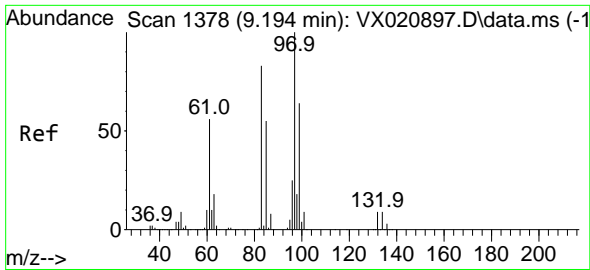

#55  
 1,1,2-Trichloroethane  
 Concen: 52.69 ug/l  
 RT: 9.194 min Scan# 1378  
 Delta R.T. 0.000 min  
 Lab File: VX021002.D  
 Acq: 03 Mar 2021 17:03

**Instrument :**  
 MSVOA\_X  
**ClientSampled :**  
 VSTDCCC050EC

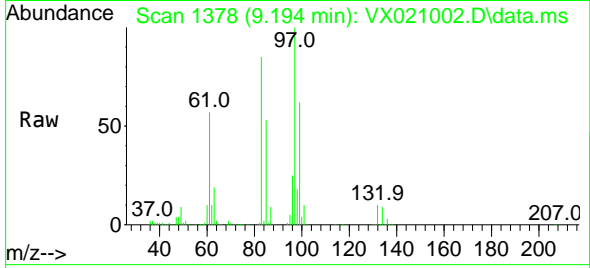

Tgt Ion: 97 Resp: 141982

Ion	Ratio	Lower	Upper
97	100		
83	84.7	69.3	103.9
85	52.6	44.3	66.5
99	62.0	50.3	75.5

**Manual Integrations**  
**APPROVED**  
 MMDadoda  
 3/4/2021 2:16:12 PM

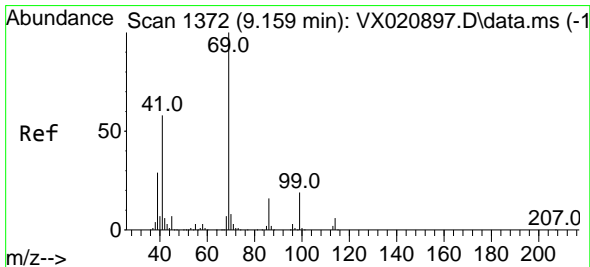
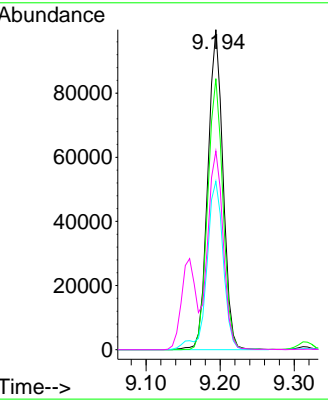
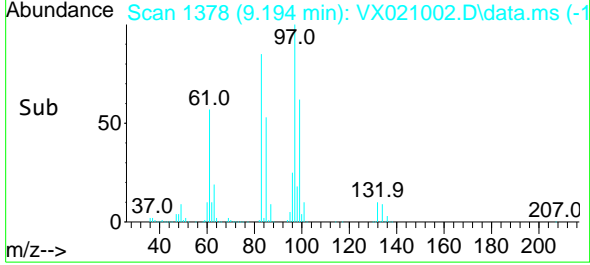

#56  
 Ethyl methacrylate  
 Concen: 48.38 ug/l  
 RT: 9.159 min Scan# 1372  
 Delta R.T. 0.000 min  
 Lab File: VX021002.D  
 Acq: 03 Mar 2021 17:03

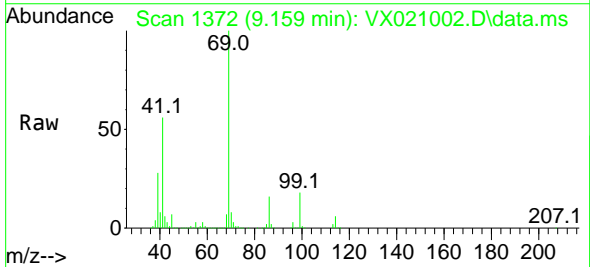

Tgt Ion: 69 Resp: 211049

Ion	Ratio	Lower	Upper
69	100		
41	58.6	46.8	70.2
39	30.3	24.7	37.1

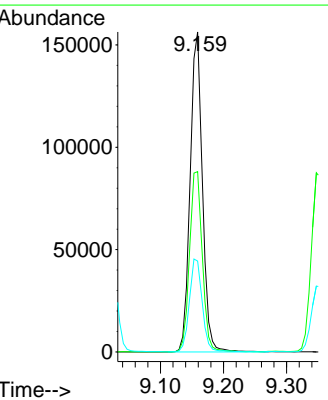
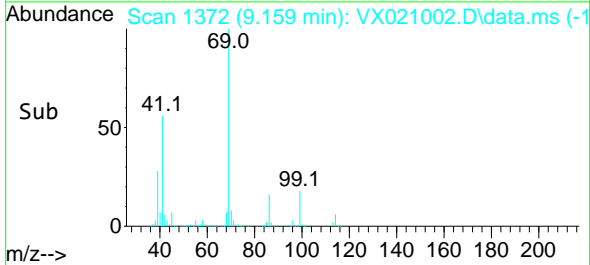



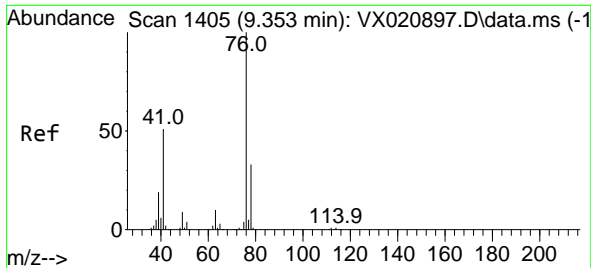

#57  
 1,3-Dichloropropane  
 Concen: 53.39 ug/l  
 RT: 9.353 min Scan# 1405  
 Delta R.T. 0.000 min  
 Lab File: VX021002.D  
 Acq: 03 Mar 2021 17:03

**Instrument :**  
 MSVOA\_X  
**ClientSampleId :**  
 VSTDCCC050EC

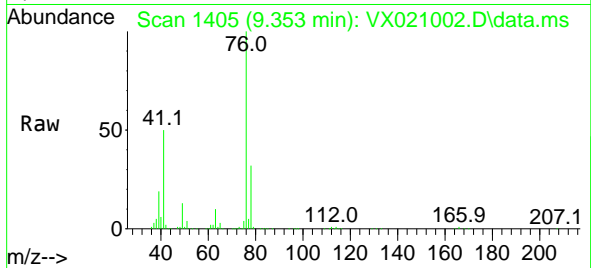

Tgt Ion: 76 Resp: 246776  
 Ion Ratio Lower Upper  
 76 100  
 78 32.0 26.2 39.2

**Manual Integrations**  
**APPROVED**  
 MMDadoda  
 3/4/2021 2:16:12 PM

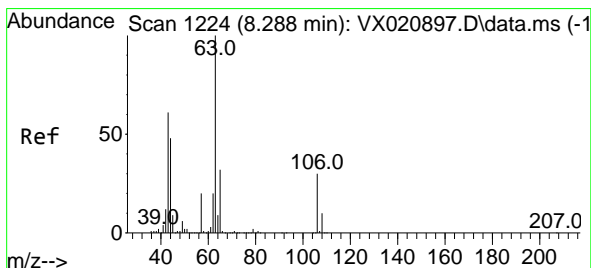
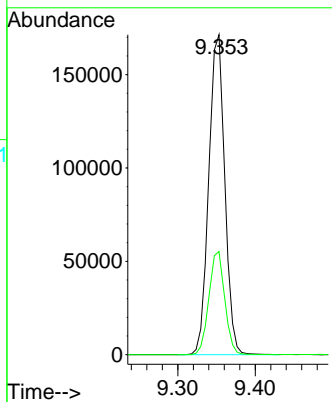
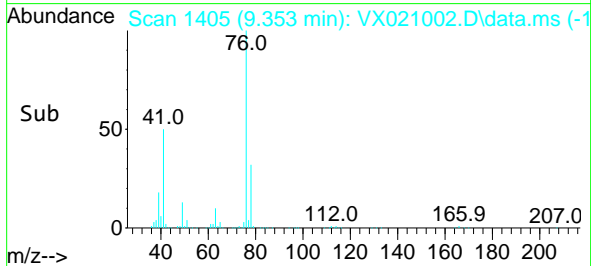

#58  
 2-Chloroethyl Vinyl ether  
 Concen: 259.31 ug/l  
 RT: 8.288 min Scan# 1224  
 Delta R.T. 0.000 min  
 Lab File: VX021002.D  
 Acq: 03 Mar 2021 17:03

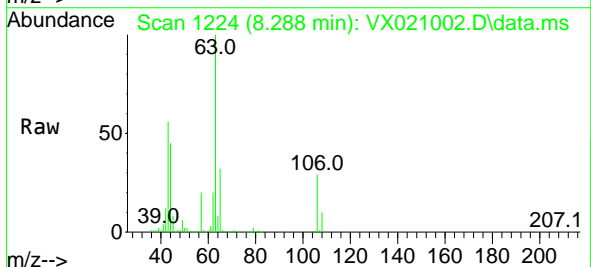

Tgt Ion: 63 Resp: 553077  
 Ion Ratio Lower Upper  
 63 100  
 106 29.6 23.5 35.3

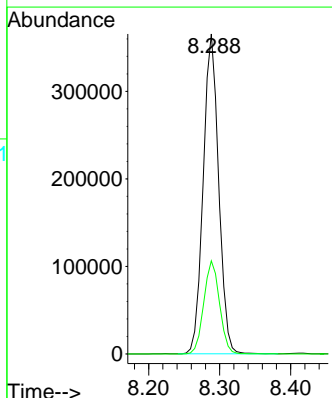
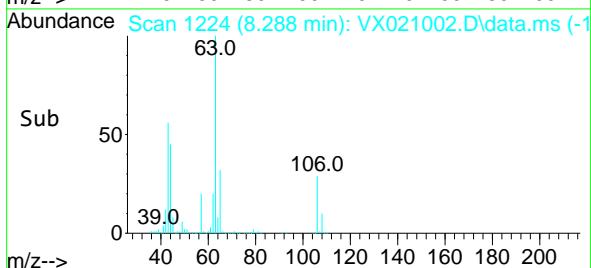

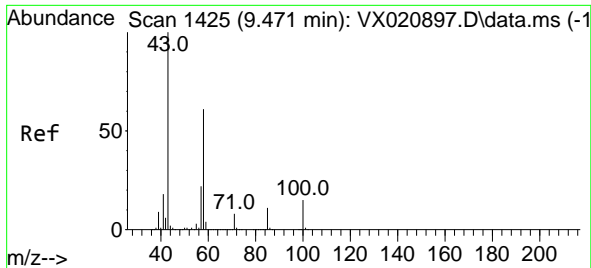

#59  
 2-Hexanone  
 Concen: 227.45 ug/l  
 RT: 9.471 min Scan# 1425  
 Delta R.T. 0.000 min  
 Lab File: VX021002.D  
 Acq: 03 Mar 2021 17:03

**Instrument :**  
 MSVOA\_X  
**ClientSampled :**  
 VSTDCCC050EC

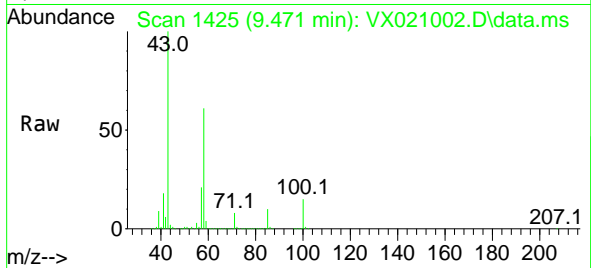

Tgt Ion: 43 Resp: 587419  
 Ion Ratio Lower Upper  
 43 100  
 58 61.7 30.9 92.8

**Manual Integrations**  
**APPROVED**  
 MMDadoda  
 3/4/2021 2:16:12 PM

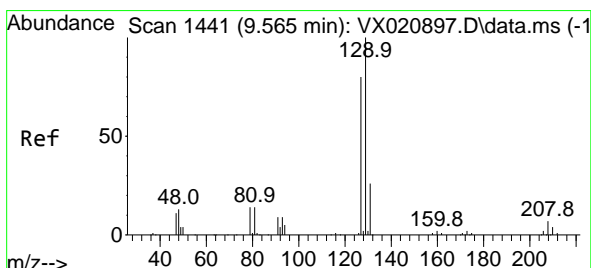
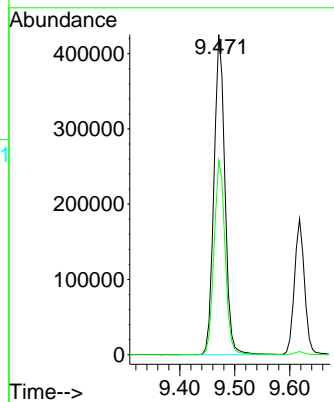
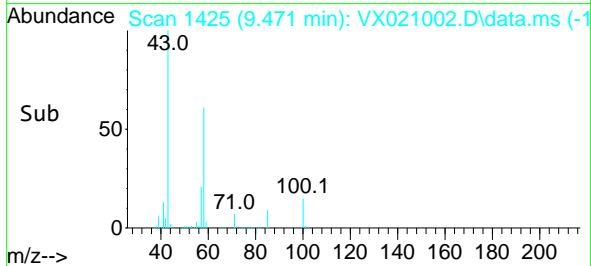

#60  
 Dibromochloromethane  
 Concen: 53.65 ug/l  
 RT: 9.565 min Scan# 1441  
 Delta R.T. 0.000 min  
 Lab File: VX021002.D  
 Acq: 03 Mar 2021 17:03

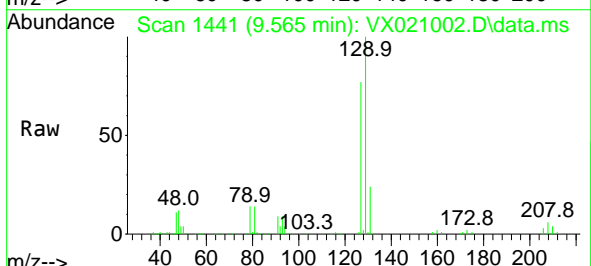

Tgt Ion: 129 Resp: 152550  
 Ion Ratio Lower Upper  
 129 100  
 127 76.7 38.4 115.2

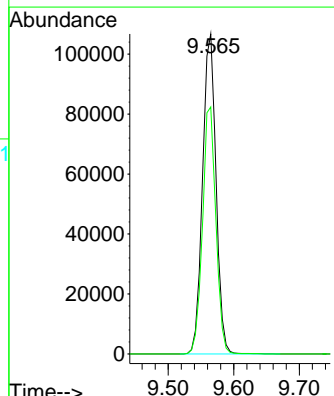
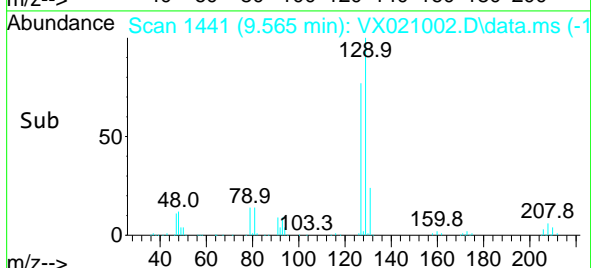

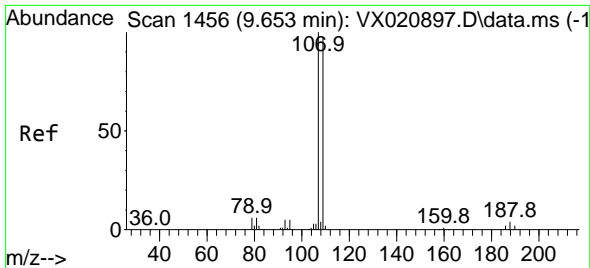

#61  
 1,2-Dibromoethane  
 Concen: 52.97 ug/l  
 RT: 9.653 min Scan# 1456  
 Delta R.T. 0.000 min  
 Lab File: VX021002.D  
 Acq: 03 Mar 2021 17:03

**Instrument :**  
 MSVOA\_X  
**ClientSampleId :**  
 VSTDCCC050EC

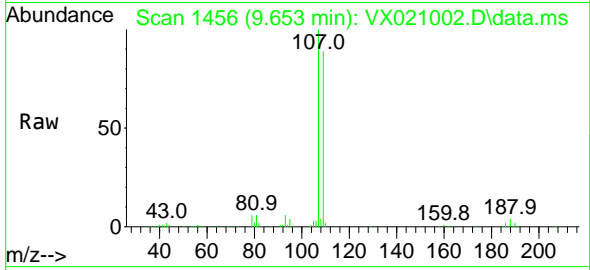

Tgt Ion:107 Resp: 149649  
 Ion Ratio Lower Upper  
 107 100  
 109 90.9 75.8 113.6

**Manual Integrations**  
**APPROVED**  
 MMDadoda  
 3/4/2021 2:16:12 PM

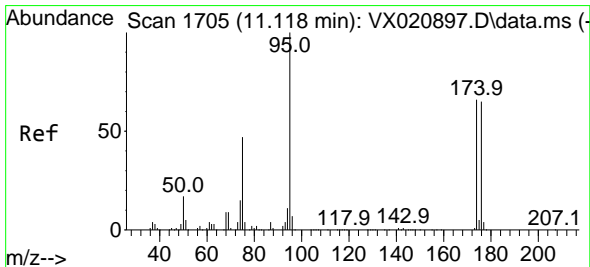
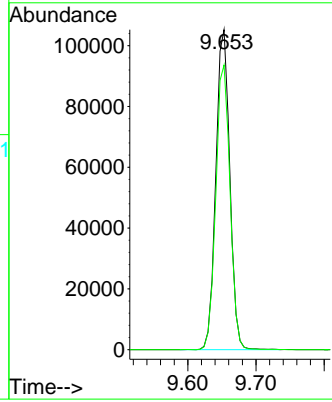
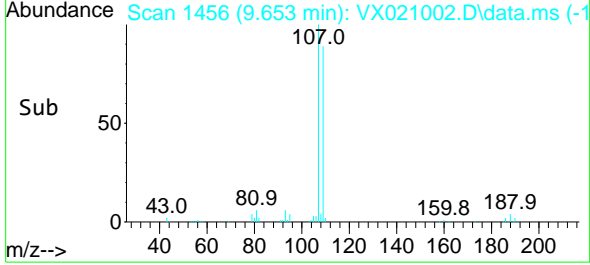

#62  
 4-Bromofluorobenzene  
 Concen: 48.50 ug/l  
 RT: 11.118 min Scan# 1705  
 Delta R.T. 0.000 min  
 Lab File: VX021002.D  
 Acq: 03 Mar 2021 17:03

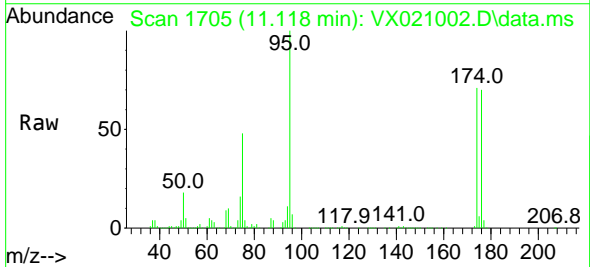

Tgt Ion: 95 Resp: 163289  
 Ion Ratio Lower Upper  
 95 100  
 174 77.1 0.0 154.6  
 176 72.3 0.0 155.8

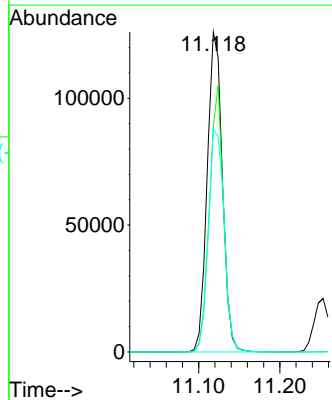
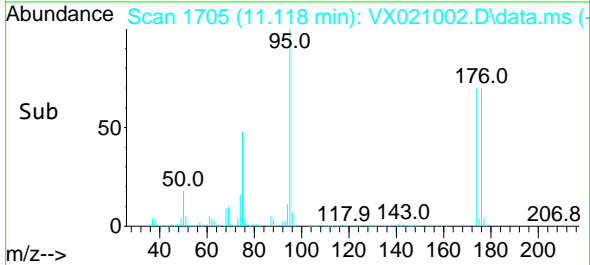

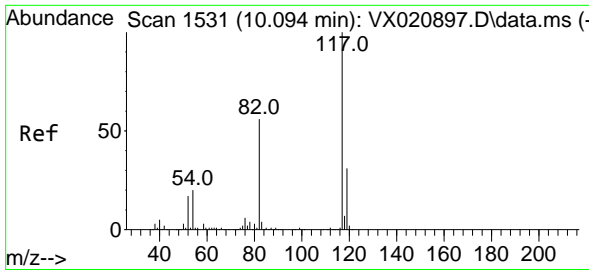

#63  
 Chlorobenzene-d5  
 Concen: 50.00 ug/l  
 RT: 10.094 min Scan# 1531  
 Delta R.T. 0.000 min  
 Lab File: VX021002.D  
 Acq: 03 Mar 2021 17:03

Instrument :  
 MSVOA\_X  
 ClientSampleId :  
 VSTDCCC050EC

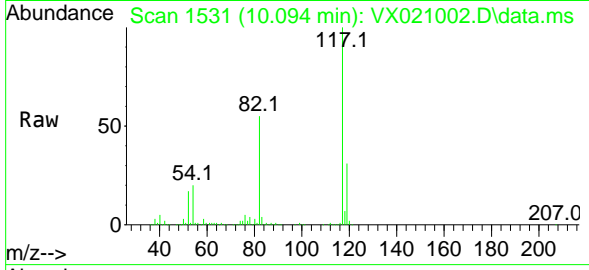

Tgt Ion:117 Resp: 346156  
 Ion Ratio Lower Upper  
 117 100  
 82 54.8 47.4 71.2  
 119 31.3 26.6 39.8

Manual Integrations  
 APPROVED

MMDadoda  
 3/4/2021 2:16:12 PM

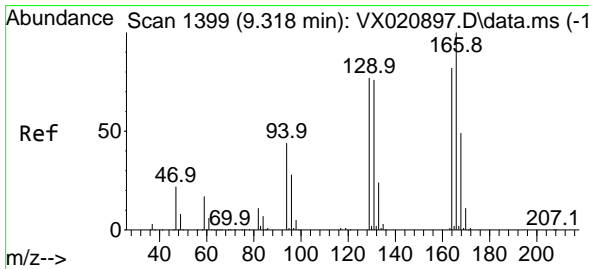
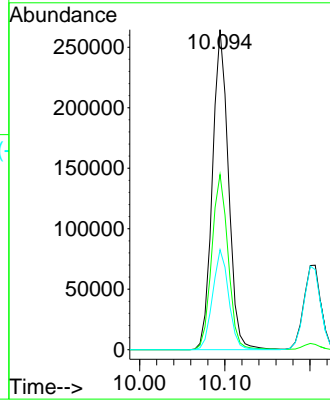
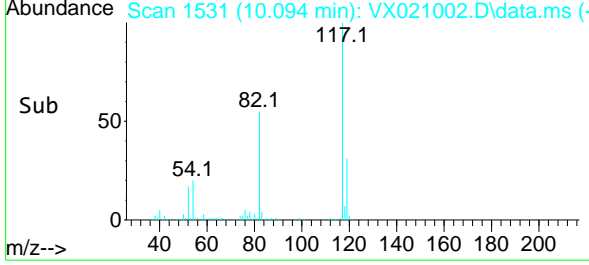

#64  
 Tetrachloroethene  
 Concen: 57.53 ug/l  
 RT: 9.318 min Scan# 1399  
 Delta R.T. 0.000 min  
 Lab File: VX021002.D  
 Acq: 03 Mar 2021 17:03

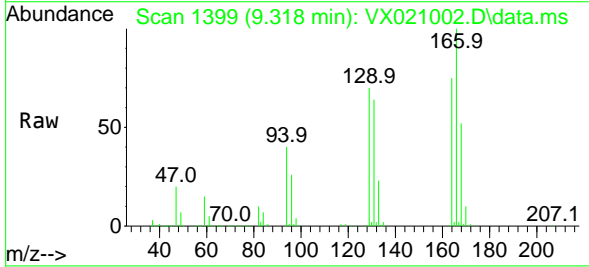

Tgt Ion:164 Resp: 143719  
 Ion Ratio Lower Upper  
 164 100  
 166 132.9 103.4 155.2  
 129 93.0 70.8 106.2  
 131 84.9 72.5 108.7

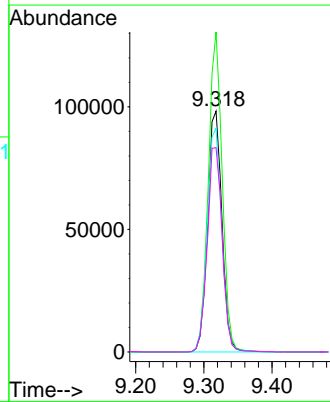
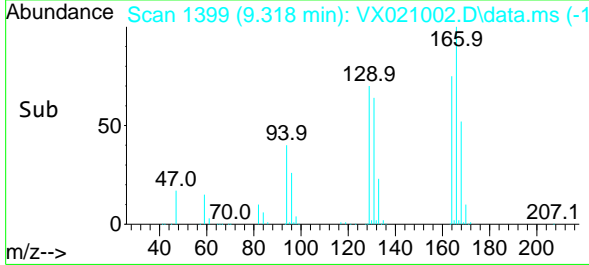

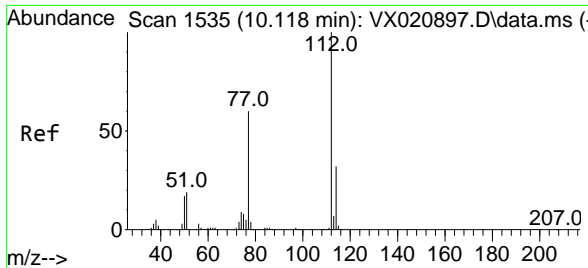

#65  
 Chlorobenzene  
 Concen: 51.45 ug/l  
 RT: 10.118 min Scan# 1535  
 Delta R.T. 0.000 min  
 Lab File: VX021002.D  
 Acq: 03 Mar 2021 17:03

**Instrument :**  
 MSVOA\_X  
**ClientSampleId :**  
 VSTDCCC050EC

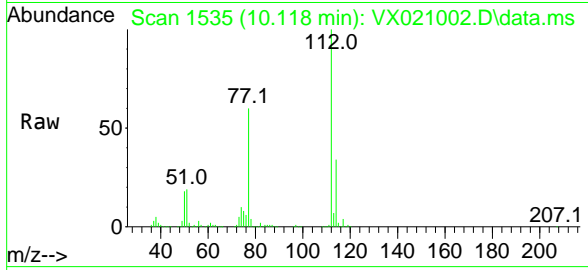

Tgt Ion:112 Resp: 374935  
 Ion Ratio Lower Upper  
 112 100  
 114 33.7 25.8 38.6

**Manual Integrations**  
**APPROVED**  
 MMDadoda  
 3/4/2021 2:16:12 PM

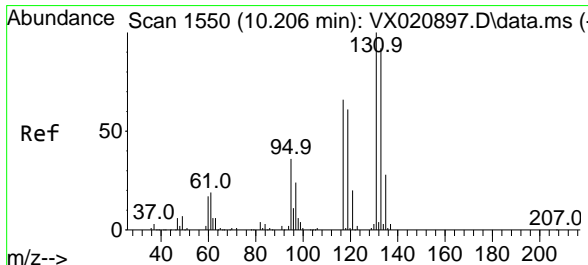
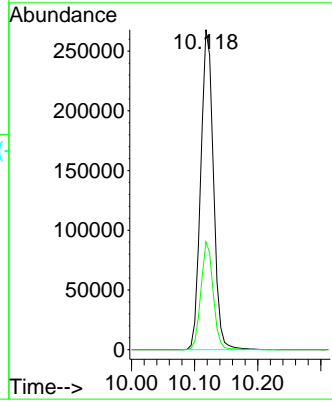
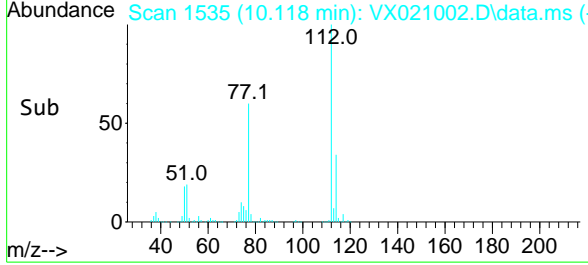

#66  
 1,1,1,2-Tetrachloroethane  
 Concen: 50.18 ug/l  
 RT: 10.206 min Scan# 1550  
 Delta R.T. 0.000 min  
 Lab File: VX021002.D  
 Acq: 03 Mar 2021 17:03

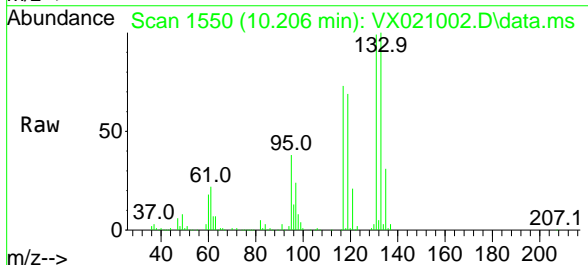

Tgt Ion:131 Resp: 134913  
 Ion Ratio Lower Upper  
 131 100  
 133 97.6 47.7 143.1  
 119 69.8 32.1 96.5

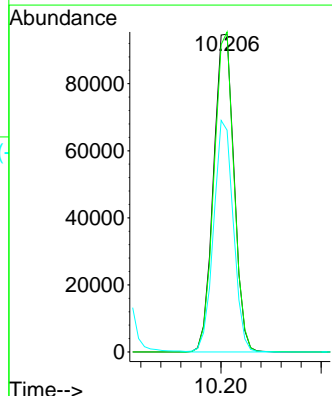
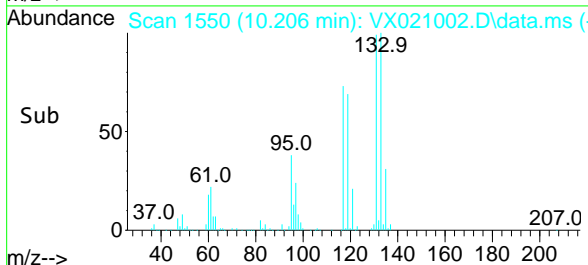

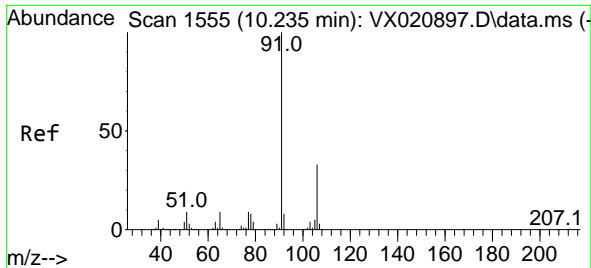

#67  
 Ethyl Benzene  
 Concen: 50.67 ug/l  
 RT: 10.236 min Scan# 1555  
 Delta R.T. 0.000 min  
 Lab File: VX021002.D  
 Acq: 03 Mar 2021 17:03

**Instrument :**  
 MSVOA\_X  
**ClientSampled :**  
 VSTDCCC050EC

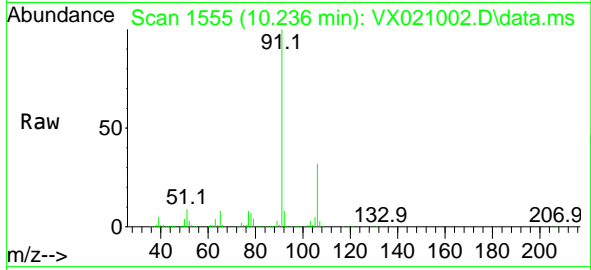

Tgt Ion: 91 Resp: 669760  
 Ion Ratio Lower Upper  
 91 100  
 106 32.3 24.6 37.0

**Manual Integrations**  
**APPROVED**  
 MMDadoda  
 3/4/2021 2:16:12 PM

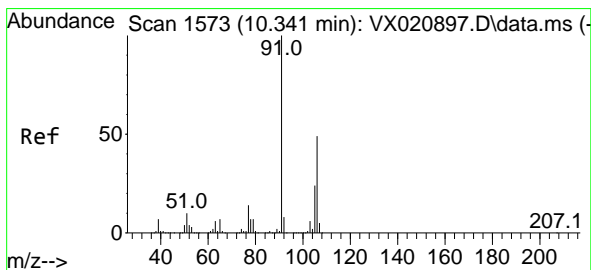
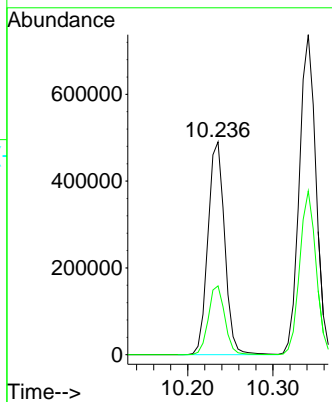
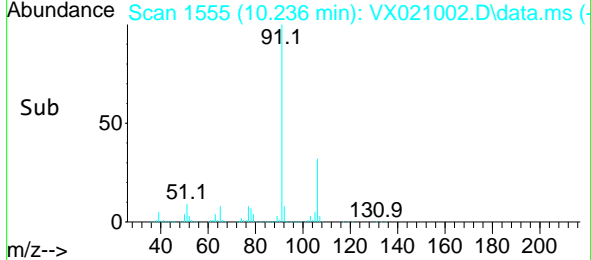

#68  
 m/p-Xylenes  
 Concen: 104.03 ug/l  
 RT: 10.341 min Scan# 1573  
 Delta R.T. 0.000 min  
 Lab File: VX021002.D  
 Acq: 03 Mar 2021 17:03

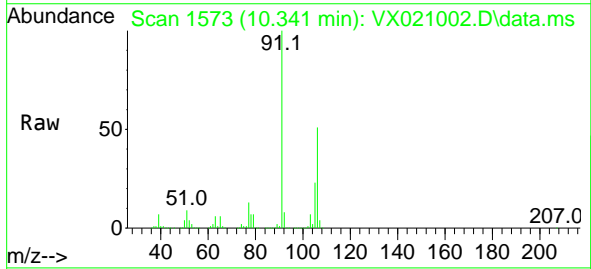

Tgt Ion: 106 Resp: 505953  
 Ion Ratio Lower Upper  
 106 100  
 91 199.0 162.8 244.2

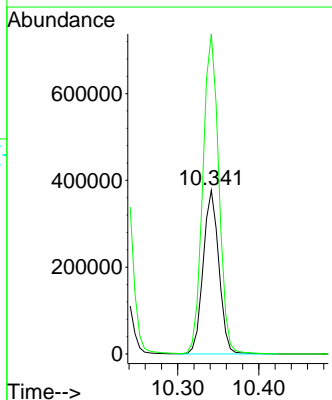
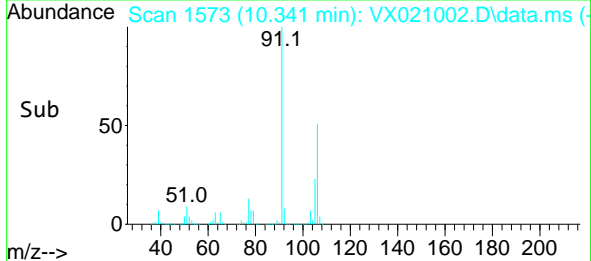

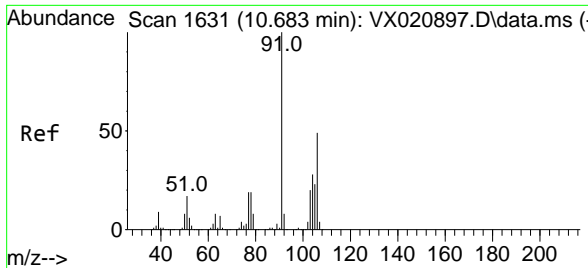

#69  
 o-Xylene  
 Concen: 51.00 ug/l  
 RT: 10.683 min Scan# 1631  
 Delta R.T. 0.000 min  
 Lab File: VX021002.D  
 Acq: 03 Mar 2021 17:03

**Instrument :**  
 MSVOA\_X  
**ClientSampleId :**  
 VSTDCCC050EC

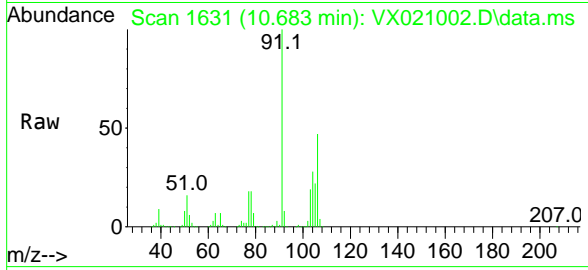

Tgt Ion:106 Resp: 242092  
 Ion Ratio Lower Upper  
 106 100  
 91 210.0 108.1 324.2

**Manual Integrations**  
**APPROVED**  
 MMDadoda  
 3/4/2021 2:16:12 PM

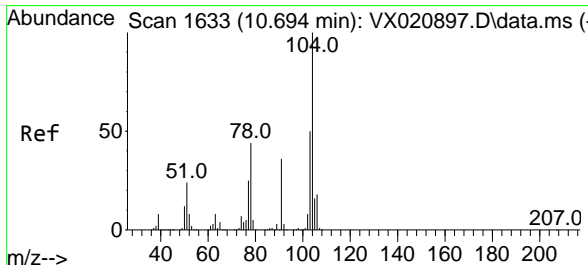
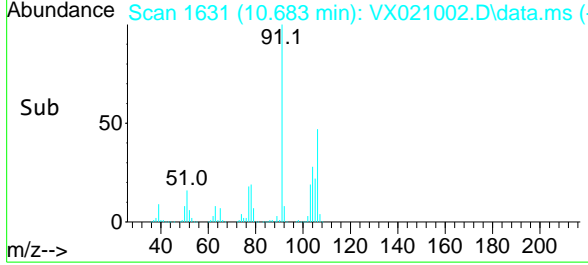
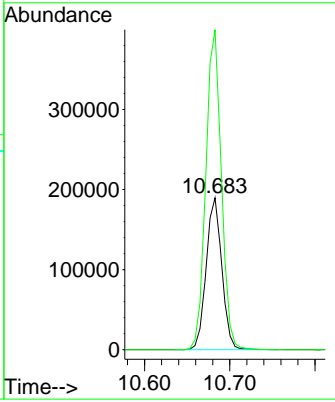

#70  
 Styrene  
 Concen: 49.63 ug/l  
 RT: 10.694 min Scan# 1633  
 Delta R.T. 0.000 min  
 Lab File: VX021002.D  
 Acq: 03 Mar 2021 17:03

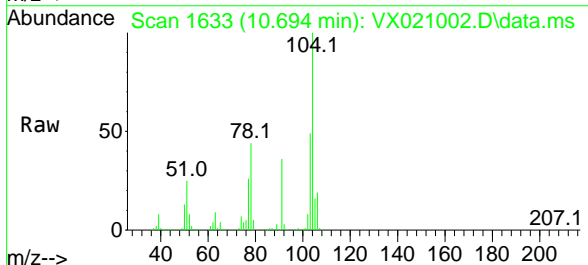

Tgt Ion:104 Resp: 404177  
 Ion Ratio Lower Upper  
 104 100  
 78 48.2 40.0 60.0  
 103 54.3 43.4 65.0

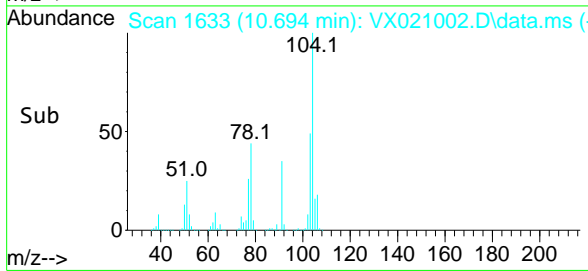
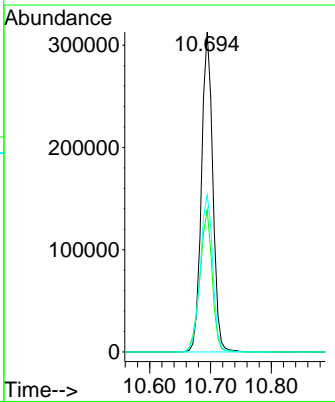

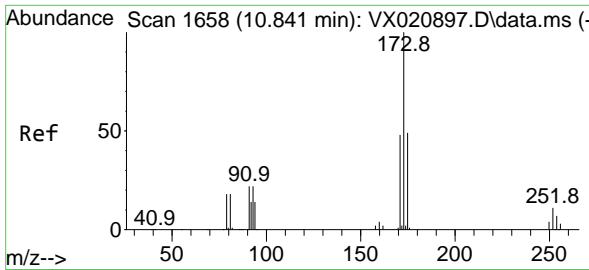

#71  
 Bromoform  
 Concen: 47.85 ug/l  
 RT: 10.841 min Scan# 1658  
 Delta R.T. 0.000 min  
 Lab File: VX021002.D  
 Acq: 03 Mar 2021 17:03

**Instrument :**  
 MSVOA\_X  
**ClientSampled :**  
 VSTDCCC050EC

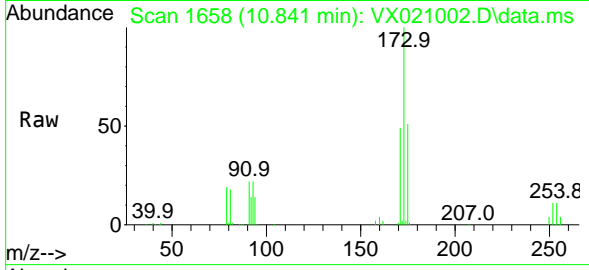

Tgt Ion:173 Resp: 99410  
 Ion Ratio Lower Upper  
 173 100  
 175 50.7 23.9 71.8  
 254 0.2 0.1 0.1#

**Manual Integrations**  
**APPROVED**  
 MMDadoda  
 3/4/2021 2:16:12 PM

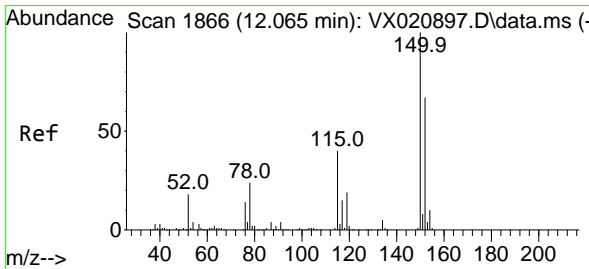
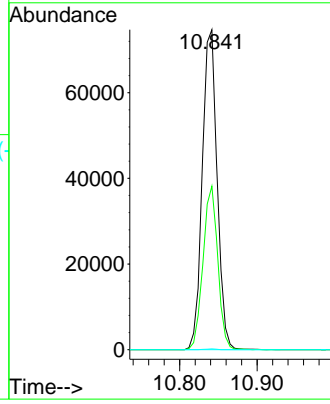
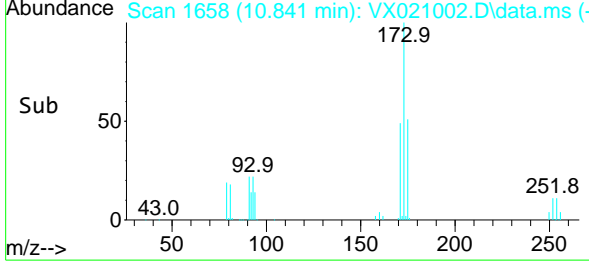

#72  
 1,4-Dichlorobenzene-d4  
 Concen: 50.00 ug/l  
 RT: 12.059 min Scan# 1865  
 Delta R.T. -0.006 min  
 Lab File: VX021002.D  
 Acq: 03 Mar 2021 17:03

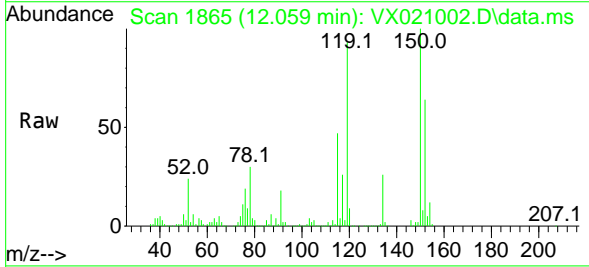

Tgt Ion:152 Resp: 154346  
 Ion Ratio Lower Upper  
 152 100  
 115 84.6 41.1 123.3  
 150 175.9 0.0 349.0

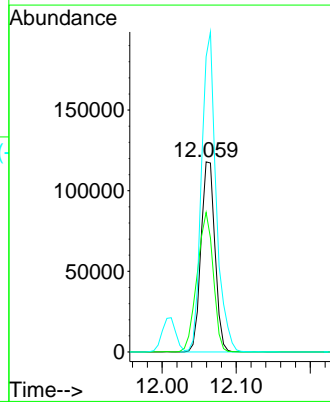
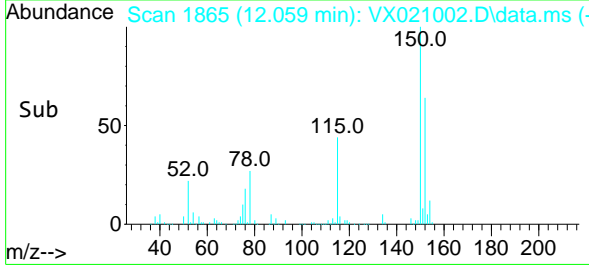



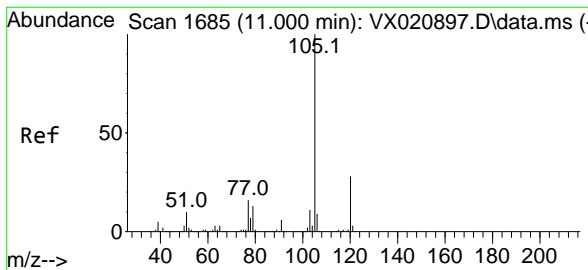

#73  
 Isopropylbenzene  
 Concen: 53.58 ug/l  
 RT: 11.000 min Scan# 1685  
 Delta R.T. 0.000 min  
 Lab File: VX021002.D  
 Acq: 03 Mar 2021 17:03

**Instrument :**  
 MSVOA\_X  
**ClientSampled :**  
 VSTDCCC050EC

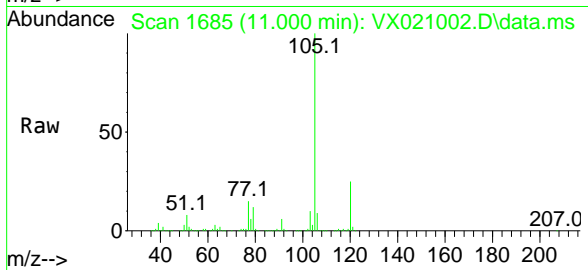

Tgt Ion: 105 Resp: 653133  
 Ion Ratio Lower Upper  
 105 100  
 120 26.3 13.2 39.6

**Manual Integrations**  
**APPROVED**  
 MMDadoda  
 3/4/2021 2:16:12 PM

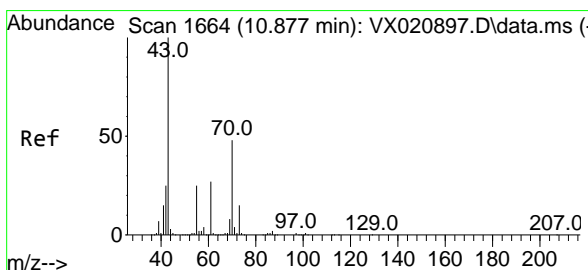
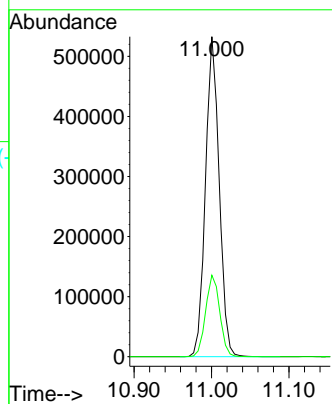
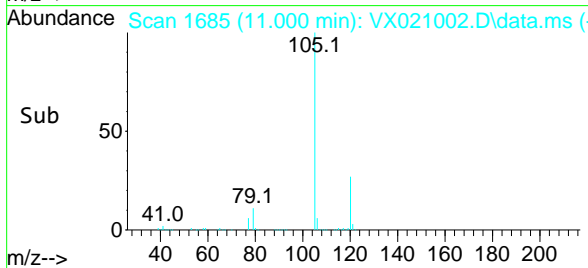

#74  
 N-amy1 acetate  
 Concen: 45.65 ug/l  
 RT: 10.883 min Scan# 1665  
 Delta R.T. 0.006 min  
 Lab File: VX021002.D  
 Acq: 03 Mar 2021 17:03

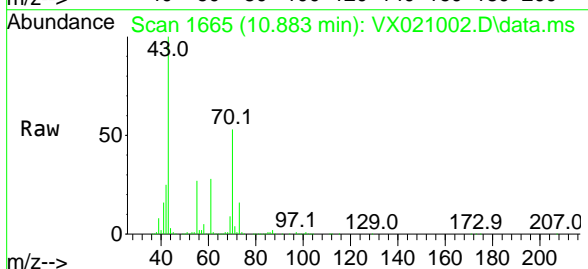

Tgt Ion: 43 Resp: 225360  
 Ion Ratio Lower Upper  
 43 100  
 70 50.8 39.0 58.6  
 55 27.2 21.5 32.3  
 61 27.6 22.1 33.1

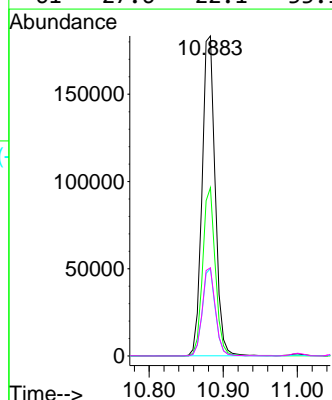
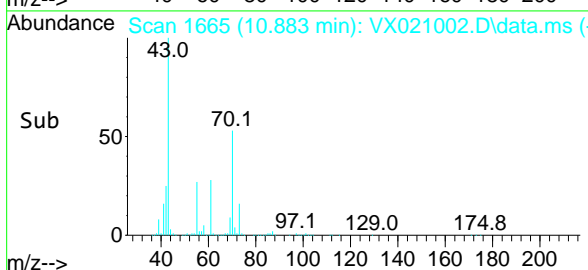

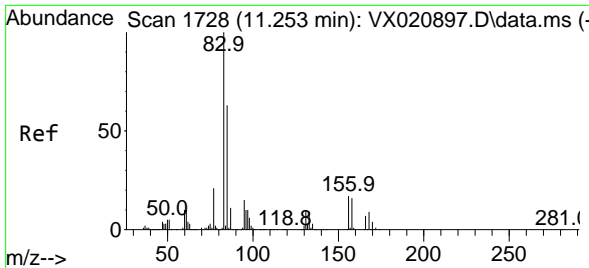

#75  
 1,1,2,2-Tetrachloroethane  
 Concen: 47.17 ug/l  
 RT: 11.253 min Scan# 1728  
 Delta R.T. 0.000 min  
 Lab File: VX021002.D  
 Acq: 03 Mar 2021 17:03

**Instrument :**  
 MSVOA\_X  
**Client Sampled :**  
 VSTDCCC050EC

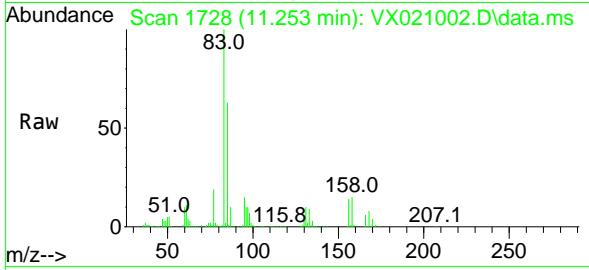

Tgt Ion: 83 Resp: 185393  

Ion	Ratio	Lower	Upper
83	100		
131	9.9	5.1	15.2
85	64.3	31.8	95.4

**Manual Integrations**  
**APPROVED**  
 MMDadoda  
 3/4/2021 2:16:12 PM

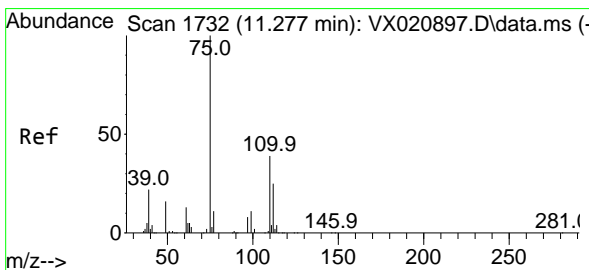
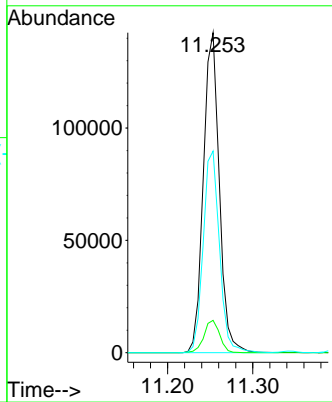
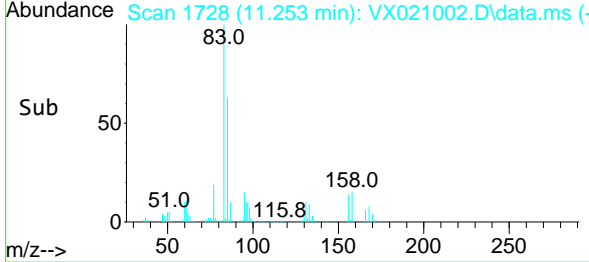

#76  
 1,2,3-Trichloropropane  
 Concen: 48.82 ug/l m  
 RT: 11.277 min Scan# 1732  
 Delta R.T. 0.000 min  
 Lab File: VX021002.D  
 Acq: 03 Mar 2021 17:03

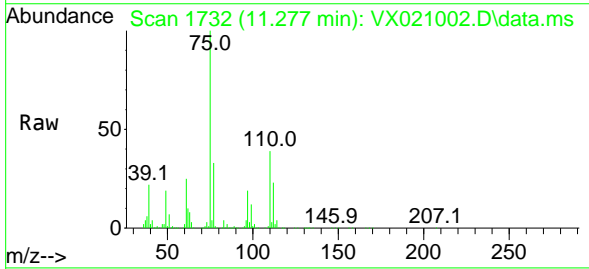

Tgt Ion: 75 Resp: 162089  

Ion	Ratio	Lower	Upper
75	100		
77	45.4	19.1	57.5

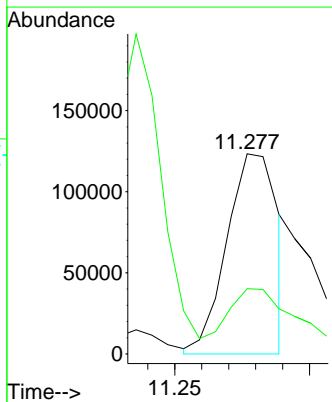
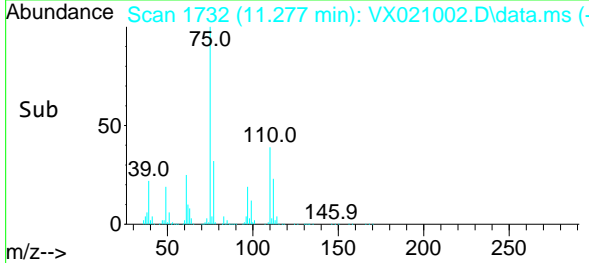

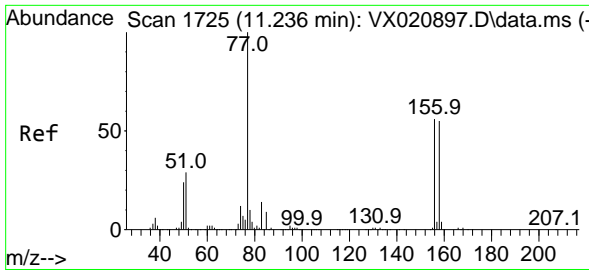

#77  
 Bromobenzene  
 Concen: 53.75 ug/l  
 RT: 11.236 min Scan# 1725  
 Delta R.T. 0.000 min  
 Lab File: VX021002.D  
 Acq: 03 Mar 2021 17:03

**Instrument :**  
 MSVOA\_X  
**ClientSampled :**  
 VSTDCCC050EC

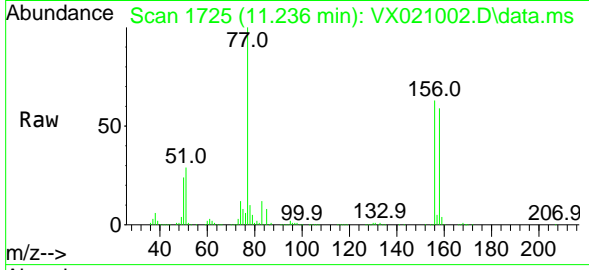

Tgt Ion:156 Resp: 152503

Ion	Ratio	Lower	Upper
156	100		
77	161.6	82.8	248.6
158	94.1	49.1	147.4

**Manual Integrations**  
**APPROVED**  
 MMDadoda  
 3/4/2021 2:16:12 PM

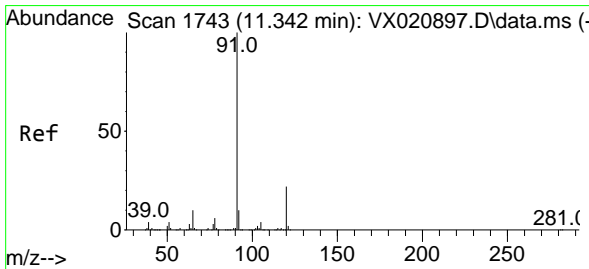
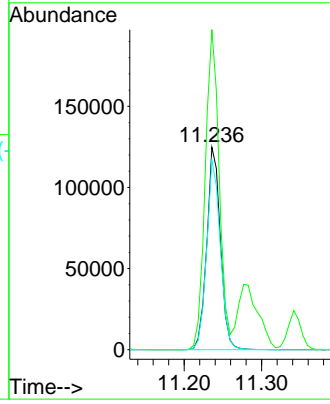
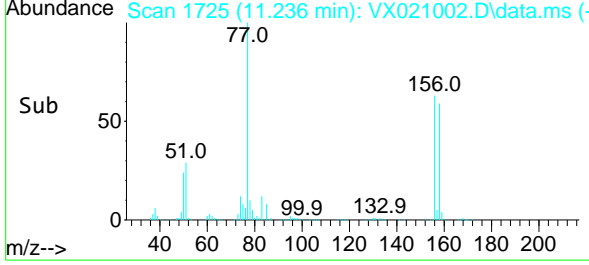

#78  
 n-propylbenzene  
 Concen: 51.78 ug/l  
 RT: 11.342 min Scan# 1743  
 Delta R.T. 0.000 min  
 Lab File: VX021002.D  
 Acq: 03 Mar 2021 17:03

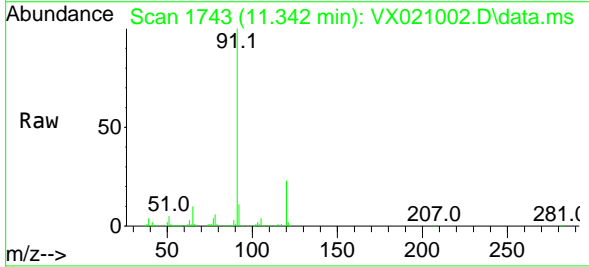

Tgt Ion: 91 Resp: 719872

Ion	Ratio	Lower	Upper
91	100		
120	23.7	11.5	34.5

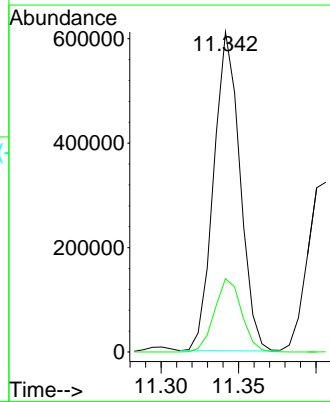
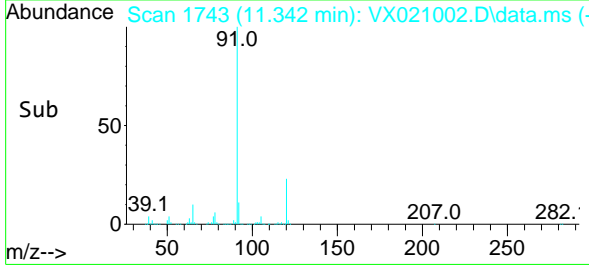

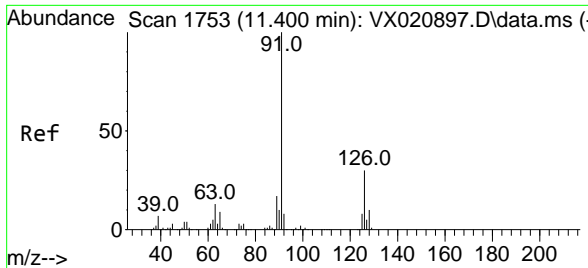

#79  
 2-Chlorotoluene  
 Concen: 50.06 ug/l  
 RT: 11.406 min Scan# 1754  
 Delta R.T. 0.006 min  
 Lab File: VX021002.D  
 Acq: 03 Mar 2021 17:03

**Instrument :**  
 MSVOA\_X  
**ClientSampled :**  
 VSTDCCC050EC

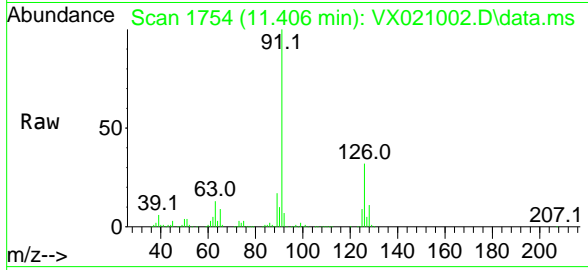

Tgt Ion: 91 Resp: 421729  
 Ion Ratio Lower Upper  
 91 100  
 126 32.6 16.6 49.8

**Manual Integrations**  
**APPROVED**  
 MMDadoda  
 3/4/2021 2:16:12 PM

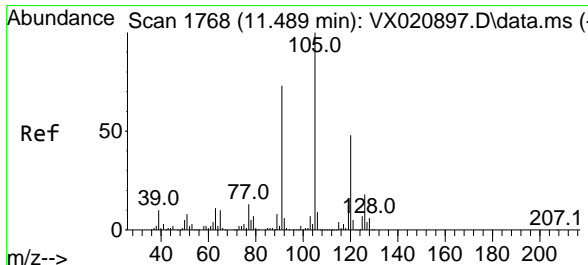
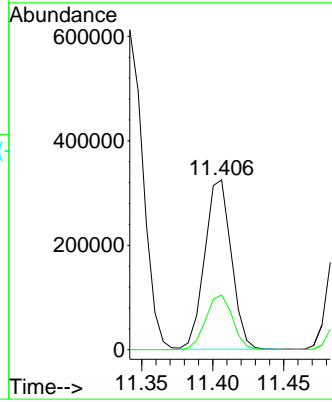
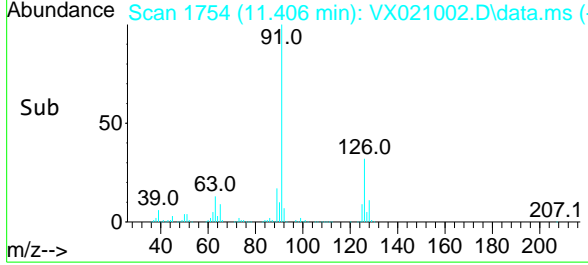

#80  
 1,3,5-Trimethylbenzene  
 Concen: 51.73 ug/l  
 RT: 11.489 min Scan# 1768  
 Delta R.T. 0.000 min  
 Lab File: VX021002.D  
 Acq: 03 Mar 2021 17:03

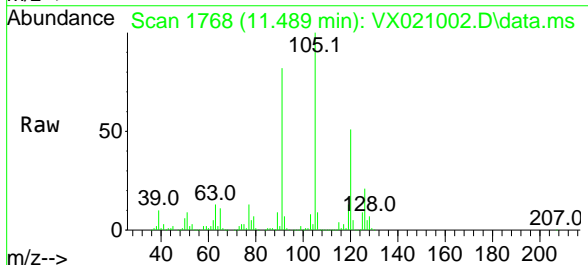

Tgt Ion: 105 Resp: 524802  
 Ion Ratio Lower Upper  
 105 100  
 120 50.5 23.8 71.5

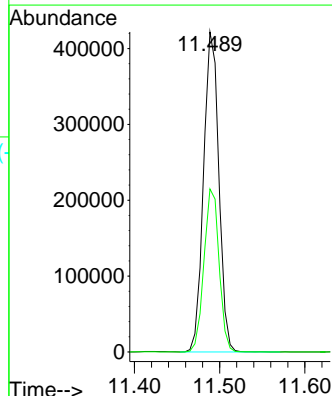
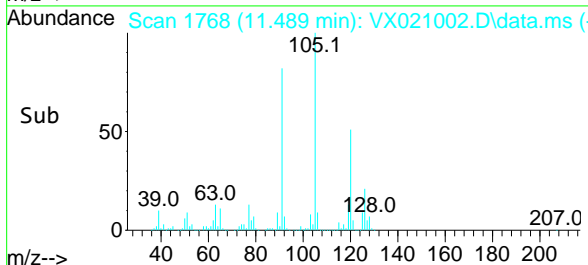

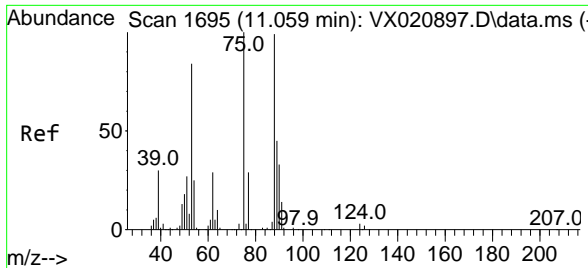

#81  
 trans-1,4-Dichloro-2-butene  
 Concen: 43.98 ug/l  
 RT: 11.059 min Scan# 1695  
 Delta R.T. 0.000 min  
 Lab File: VX021002.D  
 Acq: 03 Mar 2021 17:03

**Instrument :**  
 MSVOA\_X  
**ClientSampleId :**  
 VSTDCCC050EC

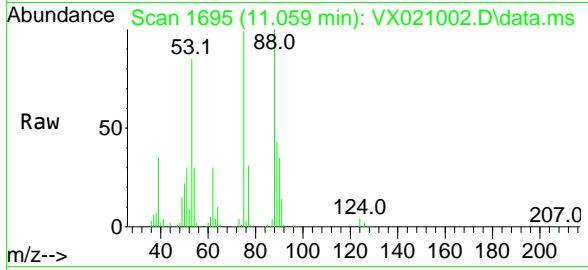

Tgt Ion: 75 Resp: 65964

Ion	Ratio	Lower	Upper
75	100		
53	89.3	74.5	111.7
89	44.7	37.9	56.9

**Manual Integrations**  
**APPROVED**  
 MMDadoda  
 3/4/2021 2:16:12 PM

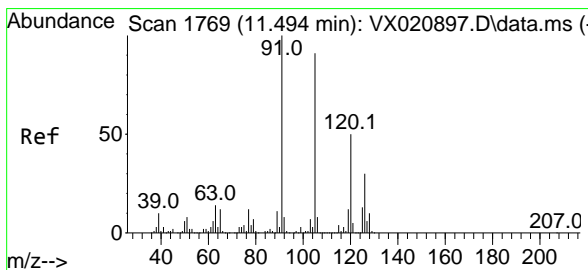
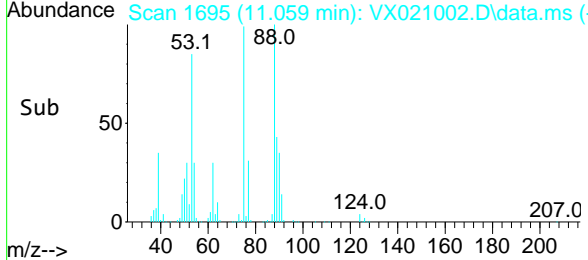
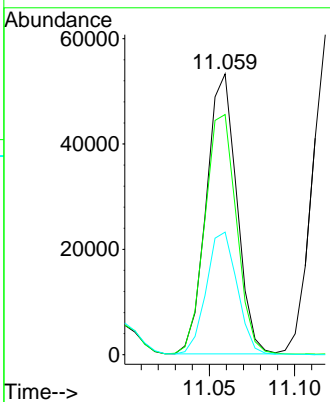

#82  
 4-Chlorotoluene  
 Concen: 51.15 ug/l  
 RT: 11.495 min Scan# 1769  
 Delta R.T. 0.000 min  
 Lab File: VX021002.D  
 Acq: 03 Mar 2021 17:03

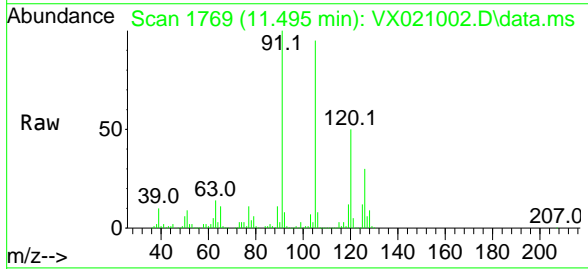

Tgt Ion: 91 Resp: 496634

Ion	Ratio	Lower	Upper
91	100		
126	29.2	14.9	44.5

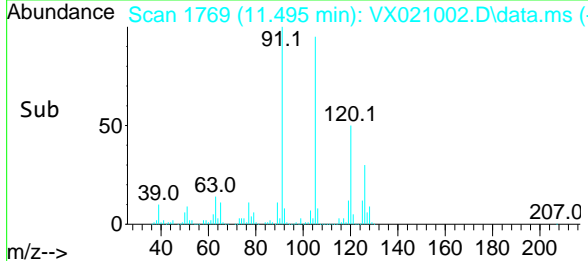
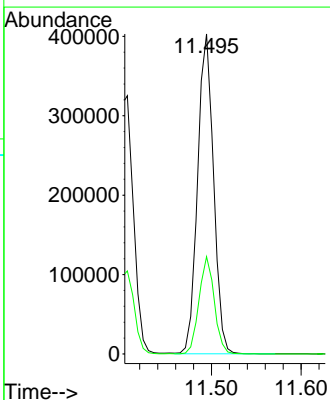

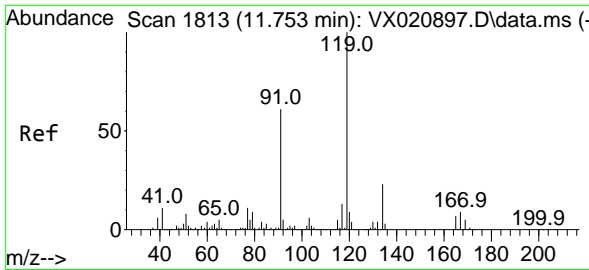

#83  
 tert-Butylbenzene  
 Concen: 50.24 ug/l  
 RT: 11.753 min Scan# 1813  
 Delta R.T. 0.000 min  
 Lab File: VX021002.D  
 Acq: 03 Mar 2021 17:03

Instrument :  
 MSVOA\_X  
 ClientSampled :  
 VSTDCCC050EC

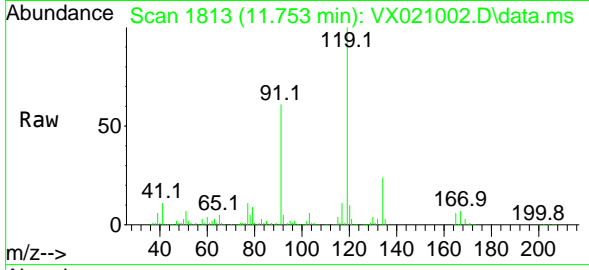

Tgt Ion:119 Resp: 495818  
 Ion Ratio Lower Upper  
 119 100  
 91 57.8 27.9 83.7  
 134 23.3 11.3 33.9

Manual Integrations  
 APPROVED

MMDadoda  
 3/4/2021 2:16:12 PM

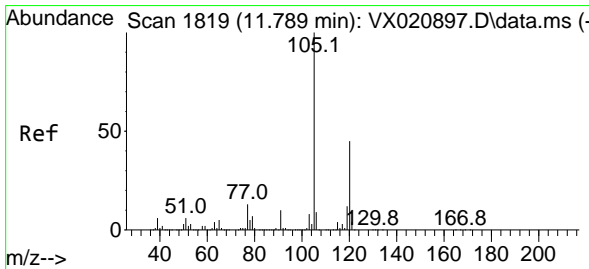
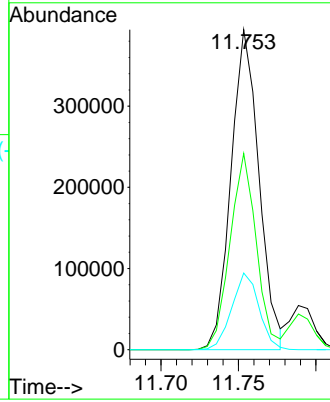
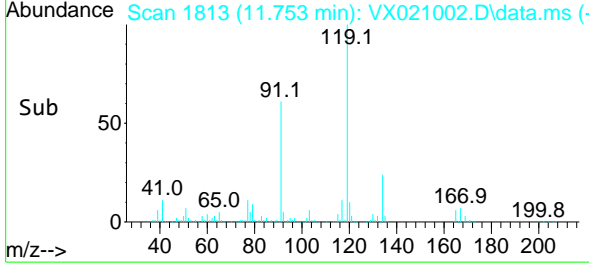

#84  
 1,2,4-Trimethylbenzene  
 Concen: 51.42 ug/l  
 RT: 11.789 min Scan# 1819  
 Delta R.T. 0.000 min  
 Lab File: VX021002.D  
 Acq: 03 Mar 2021 17:03

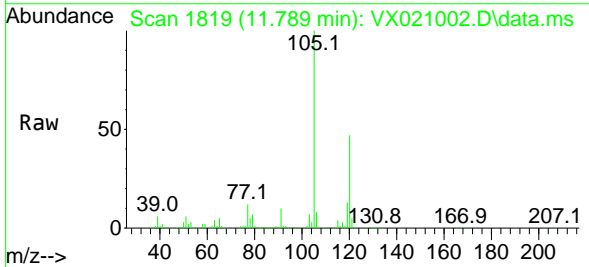

Tgt Ion:105 Resp: 529454  
 Ion Ratio Lower Upper  
 105 100  
 120 46.4 22.4 67.3

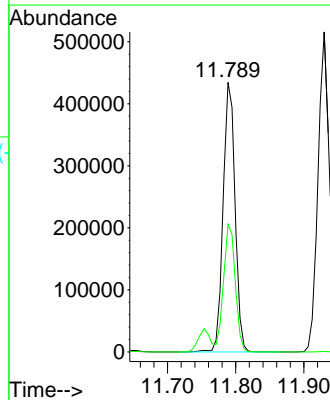
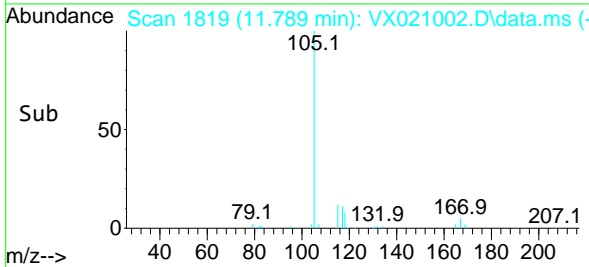

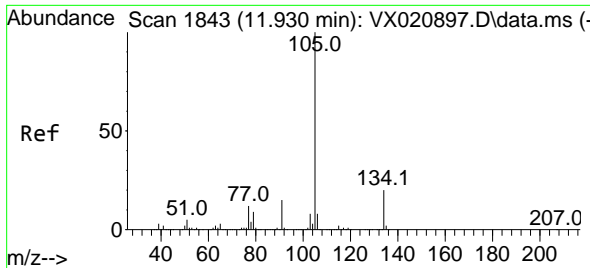

#85  
 sec-Butylbenzene  
 Concen: 52.25 ug/l  
 RT: 11.930 min Scan# 1843  
 Delta R.T. 0.000 min  
 Lab File: VX021002.D  
 Acq: 03 Mar 2021 17:03

**Instrument :**  
 MSVOA\_X  
**ClientSampled :**  
 VSTDCCC050EC

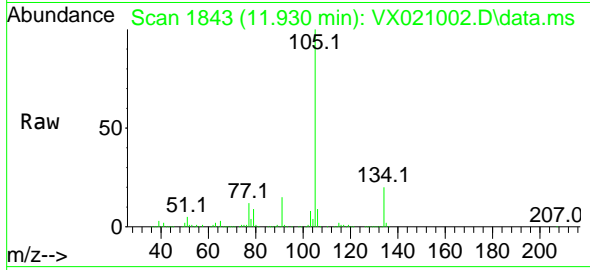

Tgt Ion:105 Resp: 607616  
 Ion Ratio Lower Upper  
 105 100  
 134 20.1 10.0 29.8

**Manual Integrations**  
**APPROVED**  
 MMDadoda  
 3/4/2021 2:16:12 PM

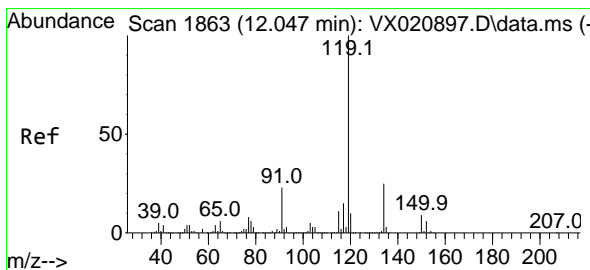
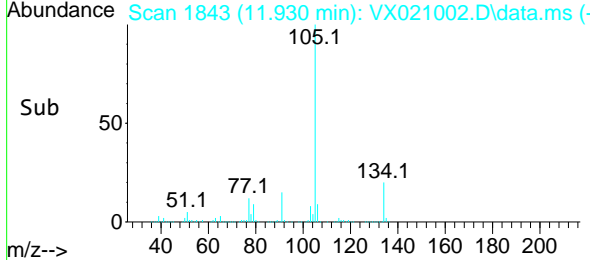
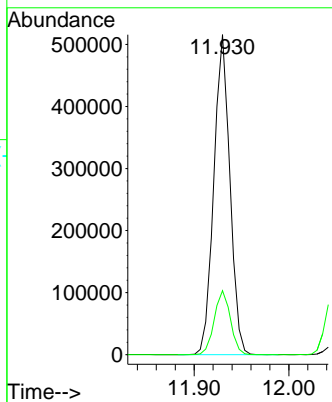

#86  
 p-Isopropyltoluene  
 Concen: 51.92 ug/l  
 RT: 12.048 min Scan# 1863  
 Delta R.T. 0.000 min  
 Lab File: VX021002.D  
 Acq: 03 Mar 2021 17:03

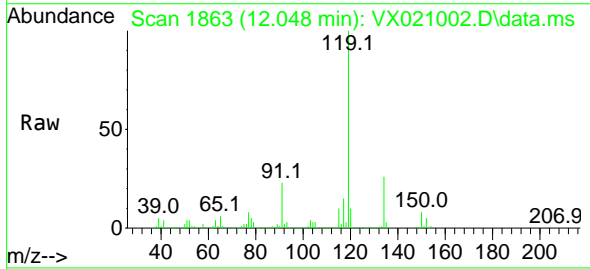

Tgt Ion:119 Resp: 553471  
 Ion Ratio Lower Upper  
 119 100  
 134 25.6 12.9 38.7  
 91 22.4 11.7 35.0

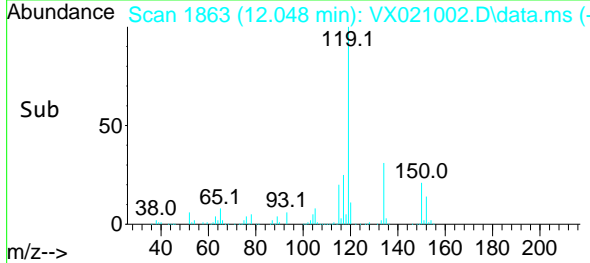
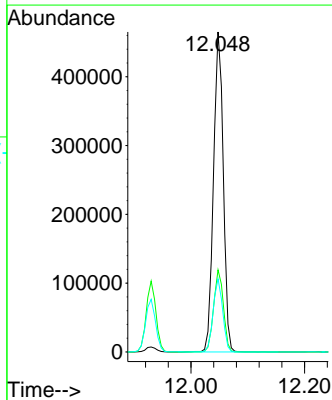

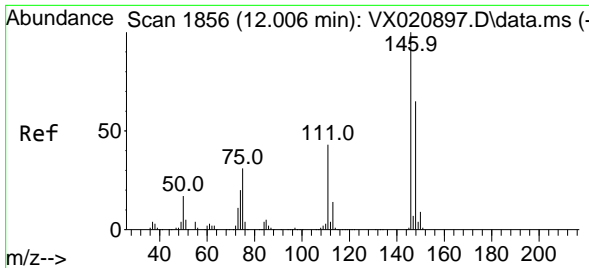

#87  
 1,3-Dichlorobenzene  
 Concen: 53.27 ug/l  
 RT: 12.006 min Scan# 1856  
 Delta R.T. 0.000 min  
 Lab File: VX021002.D  
 Acq: 03 Mar 2021 17:03

**Instrument :**  
 MSVOA\_X  
**ClientSampleId :**  
 VSTDCCC050EC

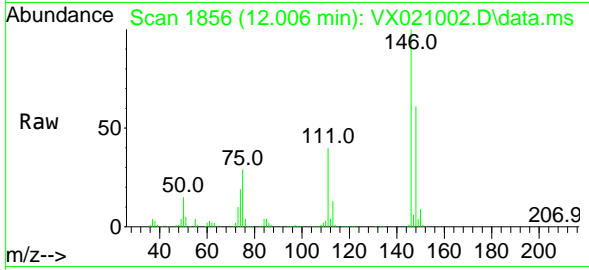

Tgt Ion:146 Resp: 270463  

Ion	Ratio	Lower	Upper
146	100		
111	40.3	20.2	60.5
148	63.7	31.9	95.7

**Manual Integrations**  
**APPROVED**  
 MMDadoda  
 3/4/2021 2:16:12 PM

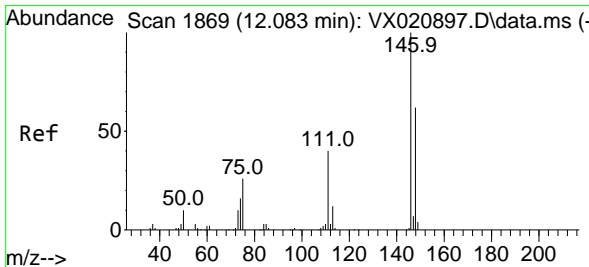
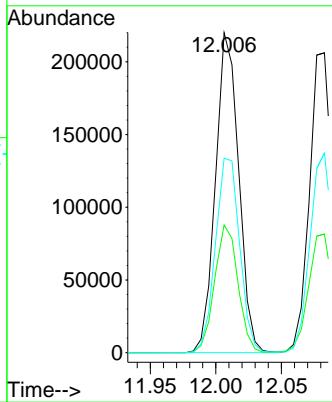
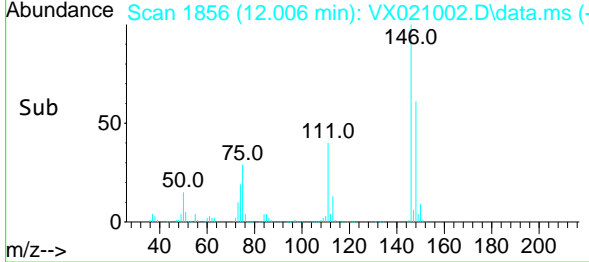

#88  
 1,4-Dichlorobenzene  
 Concen: 50.17 ug/l  
 RT: 12.083 min Scan# 1869  
 Delta R.T. 0.000 min  
 Lab File: VX021002.D  
 Acq: 03 Mar 2021 17:03

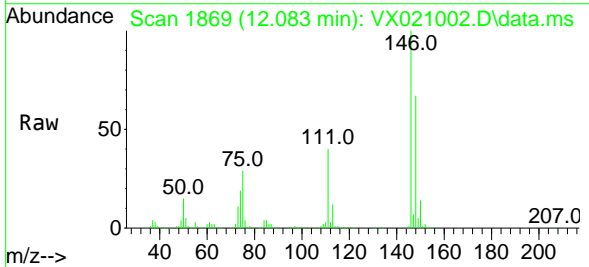

Tgt Ion:146 Resp: 259554  

Ion	Ratio	Lower	Upper
146	100		
111	40.5	19.6	58.8
148	66.0	31.6	95.0

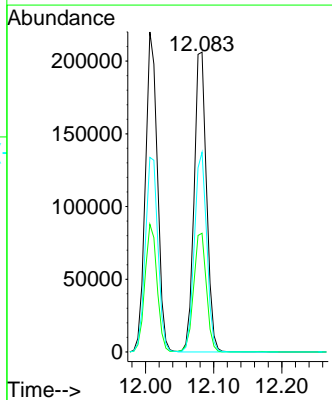
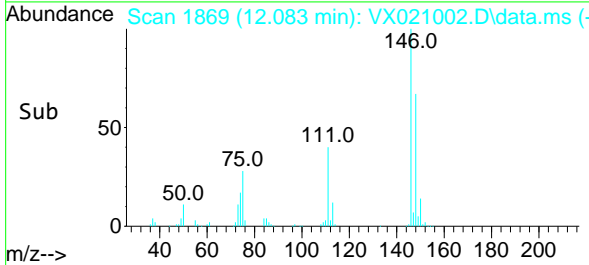



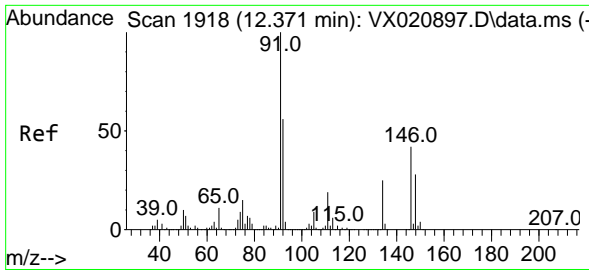

#89  
 n-Butylbenzene  
 Concen: 51.15 ug/l  
 RT: 12.371 min Scan# 1918  
 Delta R.T. 0.000 min  
 Lab File: VX021002.D  
 Acq: 03 Mar 2021 17:03

**Instrument :**  
 MSVOA\_X  
**ClientSampled :**  
 VSTDCCC050EC

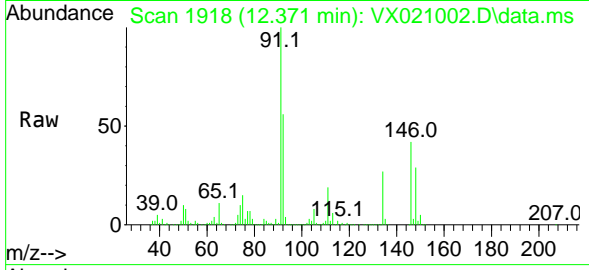

Tgt Ion: 91 Resp: 486773

Ion	Ratio	Lower	Upper
91	100		
92	54.8	27.4	82.0
134	25.7	13.2	39.5

**Manual Integrations**  
**APPROVED**  
 MMDadoda  
 3/4/2021 2:16:12 PM

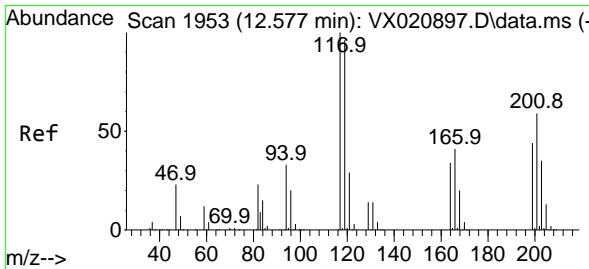
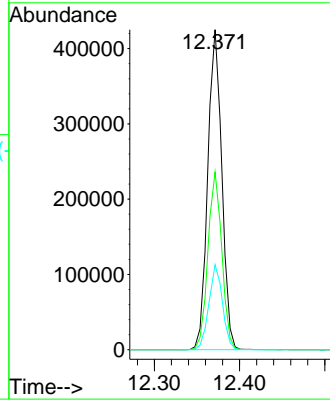
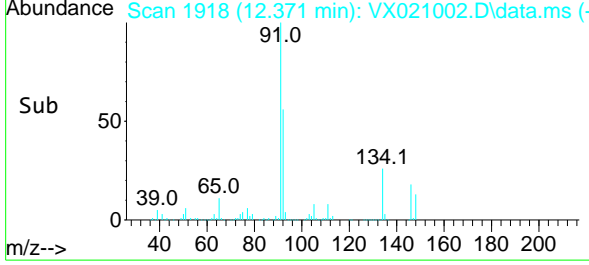

#90  
 Hexachloroethane  
 Concen: 48.37 ug/l  
 RT: 12.583 min Scan# 1954  
 Delta R.T. 0.006 min  
 Lab File: VX021002.D  
 Acq: 03 Mar 2021 17:03

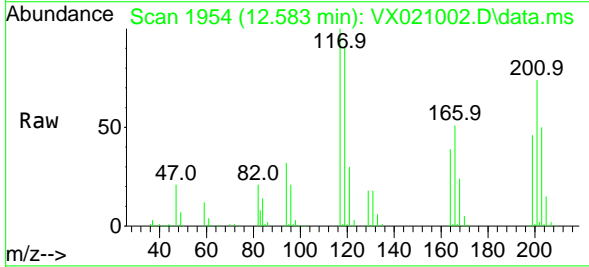

Tgt Ion: 117 Resp: 98433

Ion	Ratio	Lower	Upper
117	100		
201	73.6	40.4	121.2

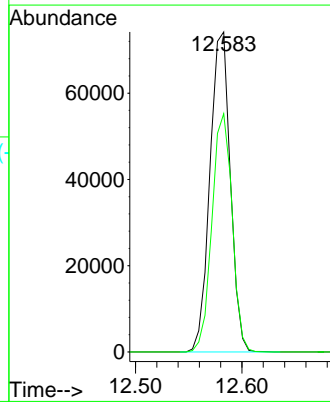
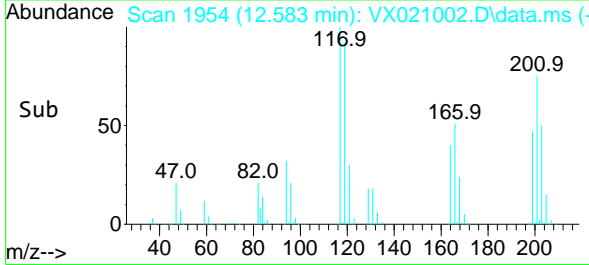

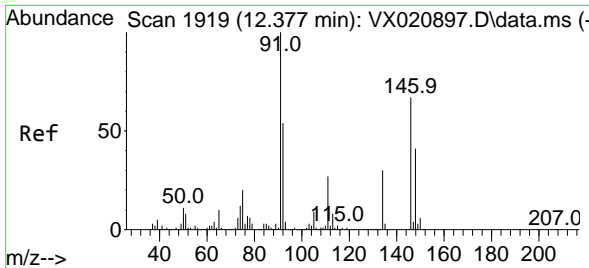

#91  
 1,2-Dichlorobenzene  
 Concen: 52.30 ug/l  
 RT: 12.377 min Scan# 1919  
 Delta R.T. 0.000 min  
 Lab File: VX021002.D  
 Acq: 03 Mar 2021 17:03

**Instrument :**  
 MSVOA\_X  
**ClientSampled :**  
 VSTDCCC050EC

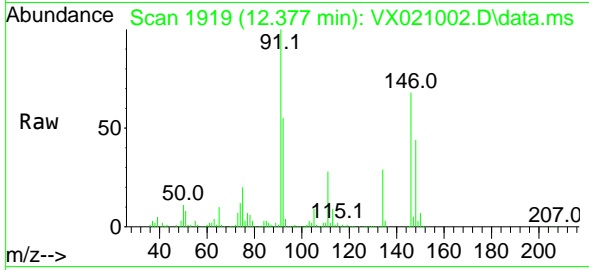

Tgt Ion:146 Resp: 259254  
 Ion Ratio Lower Upper  
 146 100  
 111 42.8 20.8 62.2  
 148 64.5 31.9 95.5

**Manual Integrations**  
**APPROVED**  
 MMDadoda  
 3/4/2021 2:16:12 PM

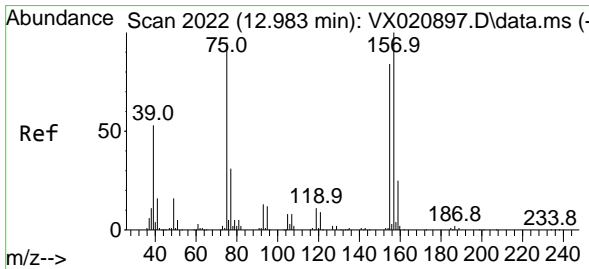
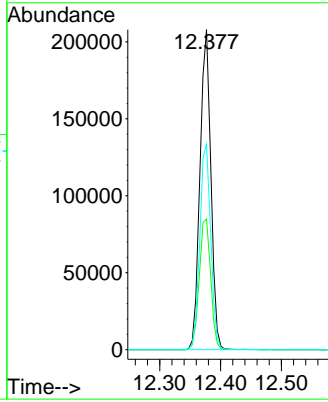
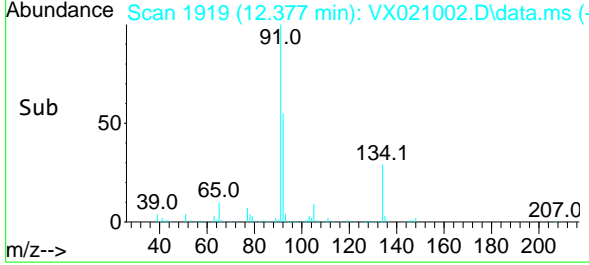

#92  
 1,2-Dibromo-3-Chloropropane  
 Concen: 47.19 ug/l  
 RT: 12.983 min Scan# 2022  
 Delta R.T. 0.000 min  
 Lab File: VX021002.D  
 Acq: 03 Mar 2021 17:03

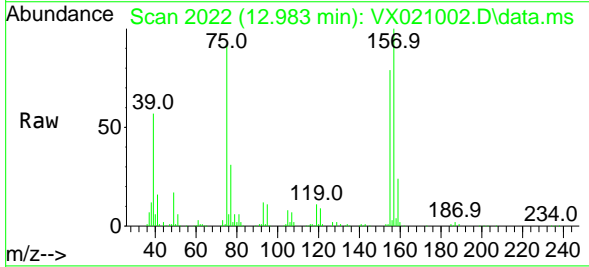

Tgt Ion: 75 Resp: 42461  
 Ion Ratio Lower Upper  
 75 100  
 155 87.6 45.3 135.9  
 157 112.3 57.7 173.1

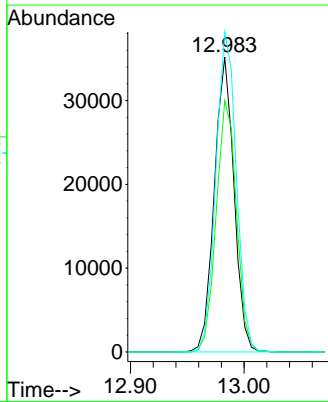
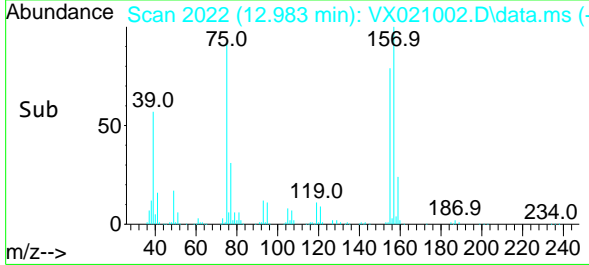

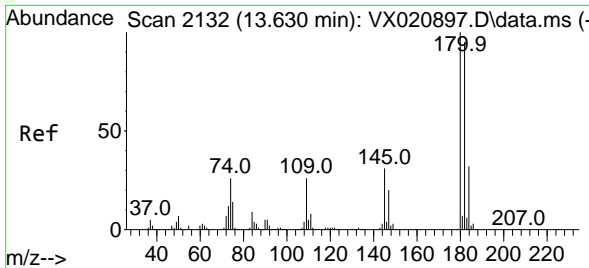

#93  
 1,2,4-Trichlorobenzene  
 Concen: 57.37 ug/l  
 RT: 13.630 min Scan# 2132  
 Delta R.T. 0.000 min  
 Lab File: VX021002.D  
 Acq: 03 Mar 2021 17:03

**Instrument :**  
 MSVOA\_X  
**ClientSampled :**  
 VSTDCCC050EC

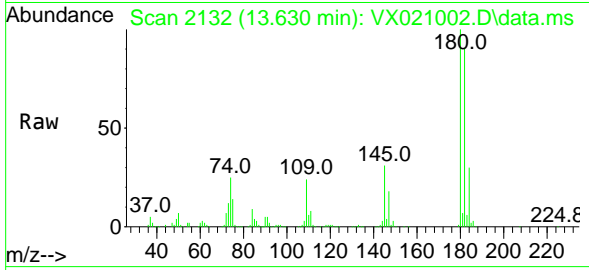

Tgt Ion:180 Resp: 182418  
 Ion Ratio Lower Upper  
 180 100  
 182 87.3 47.7 143.1  
 145 30.3 15.0 45.0

**Manual Integrations**  
**APPROVED**  
 MMDadoda  
 3/4/2021 2:16:12 PM

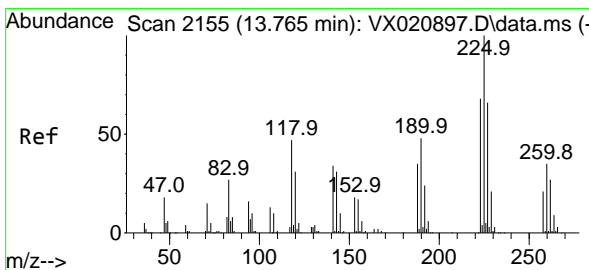
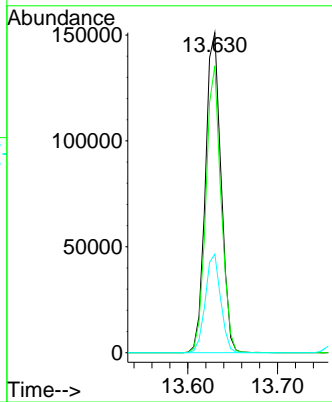
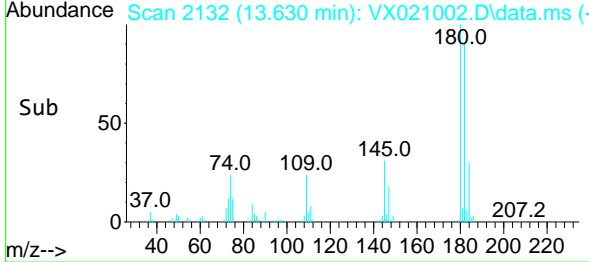

#94  
 Hexachlorobutadiene  
 Concen: 52.29 ug/l  
 RT: 13.765 min Scan# 2155  
 Delta R.T. 0.000 min  
 Lab File: VX021002.D  
 Acq: 03 Mar 2021 17:03

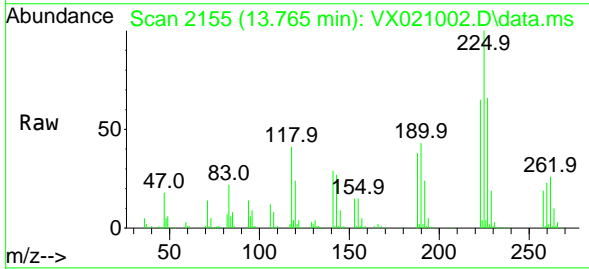

Tgt Ion:225 Resp: 66592  
 Ion Ratio Lower Upper  
 225 100  
 223 62.8 31.1 93.2  
 227 63.9 31.6 95.0

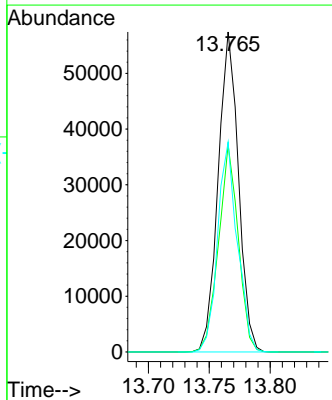
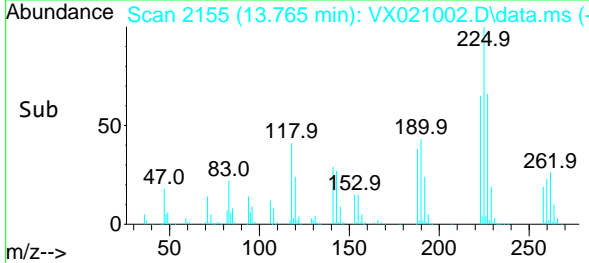

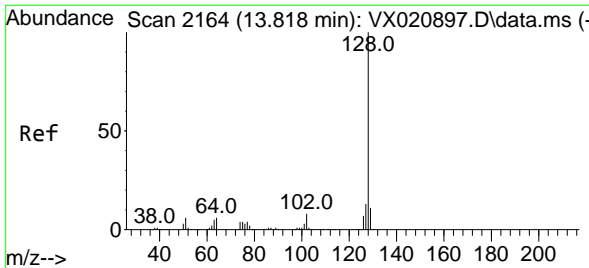

#95  
 Naphthalene  
 Concen: 52.48 ug/l  
 RT: 13.818 min Scan# 2164  
 Delta R.T. 0.000 min  
 Lab File: VX021002.D  
 Acq: 03 Mar 2021 17:03

Instrument :  
 MSVOA\_X  
 ClientSampleId :  
 VSTDCCC050EC

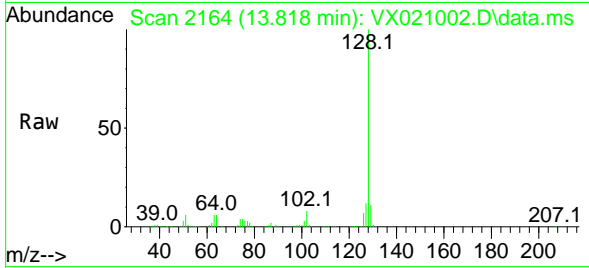

Tgt Ion:128 Resp: 593937  
 Ion Ratio Lower Upper  
 128 100  
 127 12.3 10.3 15.5  
 129 11.0 8.8 13.2

Manual Integrations  
 APPROVED

MMDadoda  
 3/4/2021 2:16:12 PM

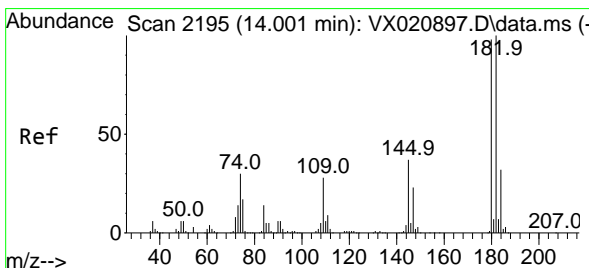
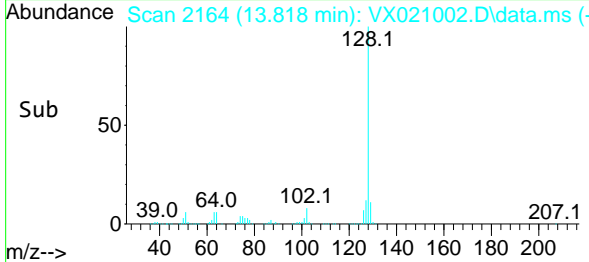
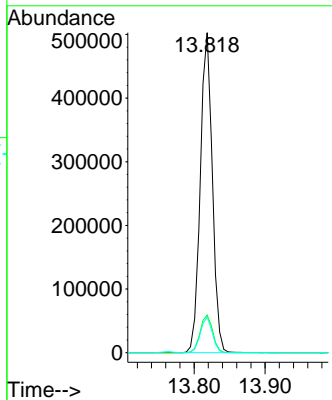

#96  
 1,2,3-Trichlorobenzene  
 Concen: 55.25 ug/l  
 RT: 14.001 min Scan# 2195  
 Delta R.T. 0.000 min  
 Lab File: VX021002.D  
 Acq: 03 Mar 2021 17:03

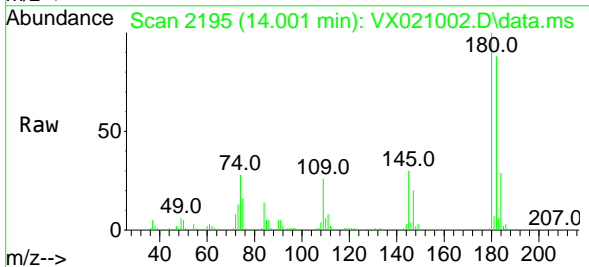

Tgt Ion:180 Resp: 174422  
 Ion Ratio Lower Upper  
 180 100  
 182 95.4 47.6 142.9  
 145 32.3 16.1 48.3

