

Data Path : Z:\voasrv\HPCHEM1\MSVOA_X\Data\VX031323\
 Data File : VX034426.D
 Acq On : 13 Mar 2023 12:40
 Operator : JC/MD
 Sample : VX0313WBSD01
 Misc : 5.0mL/MSVOA_X/WATER
 ALS Vial : 6 Sample Multiplier: 1

Instrument :
 MSVOA_X
 ClientSampleId :

Quant Time: Mar 14 02:23:01 2023
 Quant Method : Z:\voasrv\HPCHEM1\MSVOA_X\Method\82X031023W.M
 Quant Title : SW846 8260
 QLast Update : Mon Mar 13 10:29:32 2023
 Response via : Initial Calibration

Compound	R.T.	QIon	Response	Conc	Units	Dev(Min)
Internal Standards						
1) Pentafluorobenzene	5.550	168	287809	50.000	ug/l	0.00
34) 1,4-Difluorobenzene	6.757	114	471718	50.000	ug/l	0.00
63) Chlorobenzene-d5	10.055	117	426509	50.000	ug/l	0.00
72) 1,4-Dichlorobenzene-d4	12.024	152	215634	50.000	ug/l	0.00
System Monitoring Compounds						
33) 1,2-Dichloroethane-d4	5.952	65	185840	44.385	ug/l	0.00
Spiked Amount	50.000	Range 78 - 117	Recovery	=	88.760%	
35) Dibromofluoromethane	5.385	113	147817	47.461	ug/l	0.00
Spiked Amount	50.000	Range 75 - 124	Recovery	=	94.920%	
50) Toluene-d8	8.647	98	551746	47.455	ug/l	0.00
Spiked Amount	50.000	Range 92 - 112	Recovery	=	94.920%	
62) 4-Bromofluorobenzene	11.079	95	213264	45.411	ug/l	0.00
Spiked Amount	50.000	Range 83 - 123	Recovery	=	90.820%	
Target Compounds						
						Qvalue
2) Dichlorodifluoromethane	1.166	85	52219	19.462	ug/l	99
3) Chloromethane	1.307	50	75762	17.795	ug/l	99
4) Vinyl Chloride	1.374	62	67319	18.426	ug/l	99
5) Bromomethane	1.605	94	45305	24.578	ug/l	98
6) Chloroethane	1.685	64	42411	20.162	ug/l	96
7) Trichlorofluoromethane	1.886	101	109997	20.037	ug/l	97
8) Diethyl Ether	2.130	74	39809	19.865	ug/l	100
9) 1,1,2-Trichlorotrifluo...	2.331	101	62925	19.669	ug/l	98
10) Methyl Iodide	2.453	142	80698	19.213	ug/l	98
11) Tert butyl alcohol	2.953	59	88314	101.287	ug/l	99
12) 1,1-Dichloroethene	2.319	96	60692	19.263	ug/l	96
13) Acrolein	2.233	56	77325	112.102	ug/l	99
14) Allyl chloride	2.660	41	120695	18.895	ug/l	99
15) Acrylonitrile	3.056	53	197985	105.115	ug/l	99
16) Acetone	2.374	43	191725	97.209	ug/l	99
17) Carbon Disulfide	2.508	76	161047	18.163	ug/l	100
18) Methyl Acetate	2.703	43	131390	20.388	ug/l	99
19) Methyl tert-butyl Ether	3.111	73	225673	20.004	ug/l	99
20) Methylene Chloride	2.788	84	72297	18.887	ug/l	98
21) trans-1,2-Dichloroethene	3.093	96	66669	19.924	ug/l	98
22) Diisopropyl ether	3.757	45	246096	20.207	ug/l	97
23) Vinyl Acetate	3.721	43	969615	104.610	ug/l	99
24) 1,1-Dichloroethane	3.605	63	128354	19.606	ug/l	99
25) 2-Butanone	4.550	43	289155	102.461	ug/l	99
26) 2,2-Dichloropropane	4.471	77	109241	19.196	ug/l	100
27) cis-1,2-Dichloroethene	4.483	96	78440	19.473	ug/l	99
28) Bromochloromethane	4.898	49	63045	20.711	ug/l	98
29) Tetrahydrofuran	5.001	42	182848	105.001	ug/l	99
30) Chloroform	5.093	83	128747	20.062	ug/l	99
31) Cyclohexane	5.465	56	117965	20.089	ug/l	96
32) 1,1,1-Trichloroethane	5.379	97	110812	19.505	ug/l	100
36) 1,1-Dichloropropene	5.690	75	93307	19.505	ug/l	98
37) Ethyl Acetate	4.715	43	107490	20.568	ug/l	99
38) Carbon Tetrachloride	5.678	117	94056	19.764	ug/l	99
39) Methylcyclohexane	7.379	83	116764	20.396	ug/l	95
40) Benzene	6.038	78	281420	20.110	ug/l	99

Data Path : Z:\voasrv\HPCHEM1\MSVOA_X\Data\VX031323\
 Data File : VX034426.D
 Acq On : 13 Mar 2023 12:40
 Operator : JC/MD
 Sample : VX0313WBSD01
 Misc : 5.0mL/MSVOA_X/WATER
 ALS Vial : 6 Sample Multiplier: 1

Instrument :
 MSVOA_X
 ClientSampleId :

Quant Time: Mar 14 02:23:01 2023
 Quant Method : Z:\voasrv\HPCHEM1\MSVOA_X\Method\82X031023W.M
 Quant Title : SW846 8260
 QLast Update : Mon Mar 13 10:29:32 2023
 Response via : Initial Calibration

Compound	R.T.	QIon	Response	Conc	Units	Dev(Min)
41) Methacrylonitrile	4.916	41	61169	21.358	ug/l	98
42) 1,2-Dichloroethane	6.080	62	105068	20.429	ug/l	99
43) Isopropyl Acetate	6.336	43	183826	20.764	ug/l	98
44) Trichloroethene	7.123	130	70741	19.456	ug/l	97
45) 1,2-Dichloropropane	7.428	63	75429	20.643	ug/l	100
46) Dibromomethane	7.580	93	50991	20.527	ug/l	98
47) Bromodichloromethane	7.818	83	98758	20.541	ug/l	97
48) Methyl methacrylate	7.690	41	87557	20.563	ug/l	98
49) 1,4-Dioxane	7.659	88	40649	454.519	ug/l	100
51) 4-Methyl-2-Pentanone	8.568	43	560771	109.187	ug/l	99
52) Toluene	8.720	92	175149	20.216	ug/l	96
53) t-1,3-Dichloropropene	8.976	75	110144	20.335	ug/l	99
54) cis-1,3-Dichloropropene	8.366	75	119987	20.476	ug/l	98
55) 1,1,2-Trichloroethane	9.153	97	72945	21.215	ug/l	96
56) Ethyl methacrylate	9.116	69	117442	20.803	ug/l	100
57) 1,3-Dichloropropane	9.305	76	129130	21.131	ug/l	99
58) 2-Chloroethyl Vinyl ether	8.238	63	328859	113.033	ug/l	99
59) 2-Hexanone	9.427	43	427127	107.586	ug/l	100
60) Dibromochloromethane	9.519	129	74829	20.750	ug/l	99
61) 1,2-Dibromoethane	9.610	107	76322	20.570	ug/l	99
64) Tetrachloroethene	9.275	164	58289	20.345	ug/l	99
65) Chlorobenzene	10.080	112	190500	20.357	ug/l	100
66) 1,1,1,2-Tetrachloroethane	10.159	131	69625	20.428	ug/l	99
67) Ethyl Benzene	10.195	91	341312	20.373	ug/l	98
68) m/p-Xylenes	10.299	106	265346	41.232	ug/l	99
69) o-Xylene	10.640	106	129285	20.019	ug/l	99
70) Styrene	10.653	104	214553	20.591	ug/l	98
71) Bromoform	10.799	173	53315	20.322	ug/l #	99
73) Isopropylbenzene	10.964	105	342996	20.581	ug/l	99
74) N-amyl acetate	10.842	43	168807	21.147	ug/l	99
75) 1,1,2,2-Tetrachloroethane	11.213	83	117941	21.207	ug/l	100
76) 1,2,3-Trichloropropane	11.238	75	126584	25.566	ug/l	85
77) Bromobenzene	11.195	156	80478	20.127	ug/l	99
78) n-propylbenzene	11.305	91	406962	21.144	ug/l	99
79) 2-Chlorotoluene	11.366	91	242443	20.395	ug/l	99
80) 1,3,5-Trimethylbenzene	11.451	105	289316	20.697	ug/l	98
81) trans-1,4-Dichloro-2-b...	11.018	75	36041	19.693	ug/l	98
82) 4-Chlorotoluene	11.451	91	278370	20.331	ug/l	98
83) tert-Butylbenzene	11.713	119	287130	20.372	ug/l	98
84) 1,2,4-Trimethylbenzene	11.750	105	291432	20.399	ug/l	99
85) sec-Butylbenzene	11.890	105	360276	20.909	ug/l	99
86) p-Isopropyltoluene	12.006	119	298783	20.632	ug/l	100
87) 1,3-Dichlorobenzene	11.969	146	159775	20.394	ug/l	98
88) 1,4-Dichlorobenzene	12.043	146	157385	19.867	ug/l	100
89) n-Butylbenzene	12.335	91	268950	20.891	ug/l	99
90) Hexachloroethane	12.536	117	55941	20.877	ug/l	97
91) 1,2-Dichlorobenzene	12.335	146	154838	20.451	ug/l	99
92) 1,2-Dibromo-3-Chloropr...	12.945	75	25438	20.132	ug/l	97
93) 1,2,4-Trichlorobenzene	13.591	180	98397	20.782	ug/l	100
94) Hexachlorobutadiene	13.725	225	40034	20.988	ug/l	99
95) Naphthalene	13.774	128	334364	21.060	ug/l	100
96) 1,2,3-Trichlorobenzene	13.963	180	98871	21.363	ug/l	98

Data Path : Z:\voasrv\HPCHEM1\MSVOA_X\Data\VX031323\
Data File : VX034426.D
Acq On : 13 Mar 2023 12:40
Operator : JC/MD
Sample : VX0313WBSD01
Misc : 5.0mL/MSVOA_X/WATER
ALS Vial : 6 Sample Multiplier: 1

Instrument :
MSVOA_X
ClientSampleId :

Quant Time: Mar 14 02:23:01 2023
Quant Method : Z:\voasrv\HPCHEM1\MSVOA_X\Method\82X031023W.M
Quant Title : SW846 8260
QLast Update : Mon Mar 13 10:29:32 2023
Response via : Initial Calibration

Compound	R.T.	QIon	Response	Conc	Units	Dev(Min)
----------	------	------	----------	------	-------	----------

(#) = qualifier out of range (m) = manual integration (+) = signals summed

Data Path : Z:\voasrv\HPCHEM1\MSVOA_X\Data\VX031323\
 Data File : VX034426.D
 Acq On : 13 Mar 2023 12:40
 Operator : JC/MD
 Sample : VX0313WBSD01
 Misc : 5.0mL/MSVOA_X/WATER
 ALS Vial : 6 Sample Multiplier: 1

Instrument :
 MSVOA_X
 ClientSampleId :

Quant Time: Mar 14 02:23:01 2023
 Quant Method : Z:\voasrv\HPCHEM1\MSVOA_X\Method\82X031023W.M
 Quant Title : SW846 8260
 QLast Update : Mon Mar 13 10:29:32 2023
 Response via : Initial Calibration

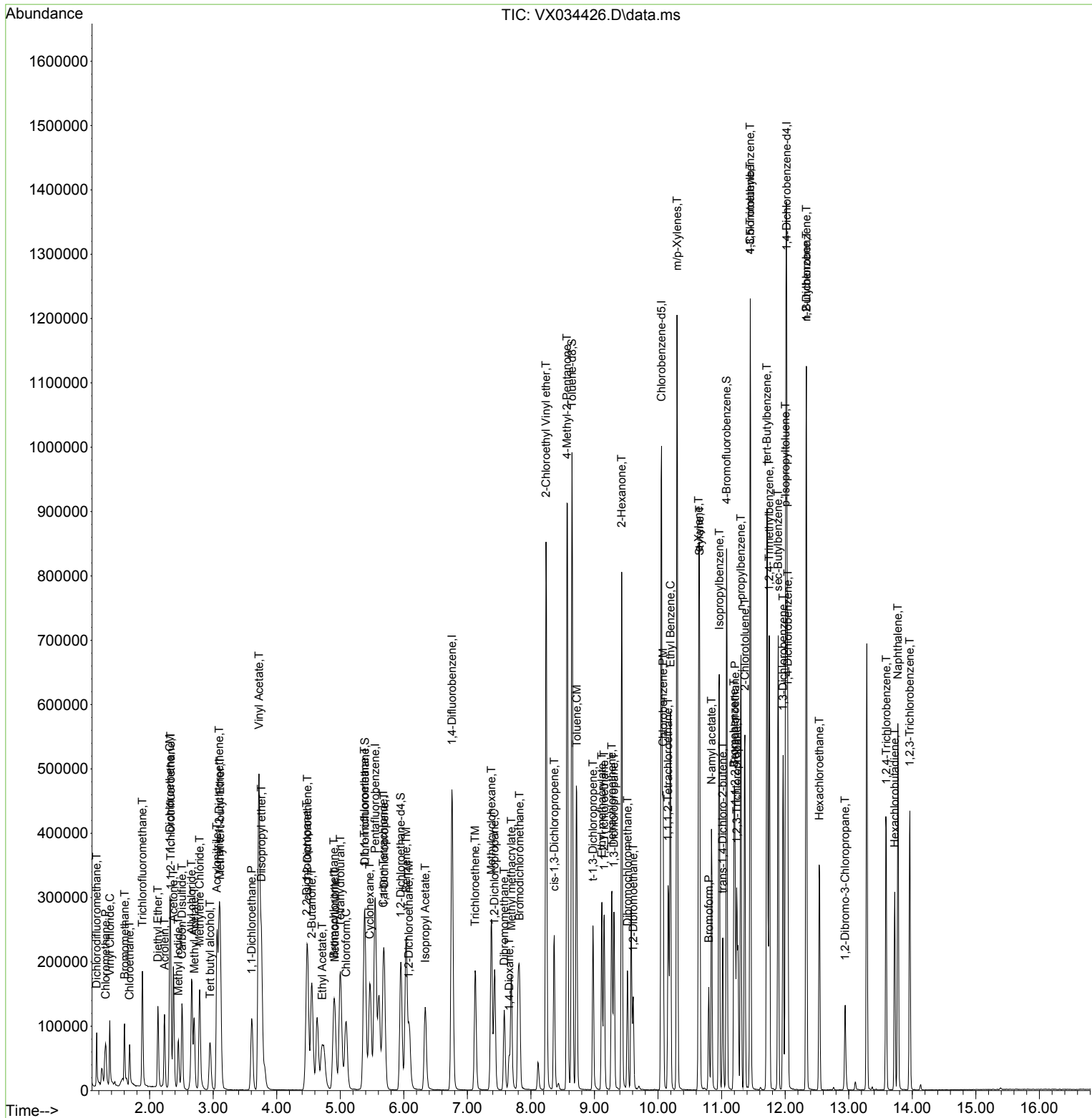

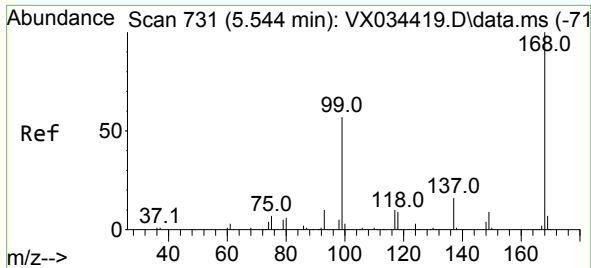

#1
 Pentafluorobenzene
 Concen: 50.000 ug/l
 RT: 5.550 min Scan# 71
 Delta R.T. 0.006 min
 Lab File: VX034426.D
 Acq: 13 Mar 2023 12:40

Instrument :
 MSVOA_X
 ClientSampleId :

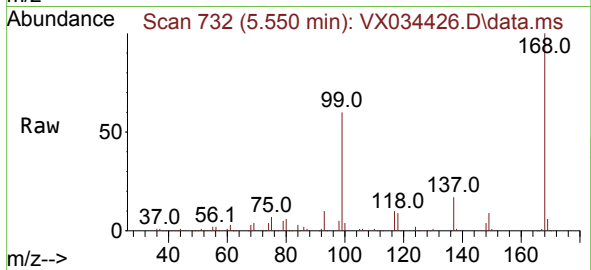

Tgt Ion:168 Resp: 287809
 Ion Ratio Lower Upper
 168 100
 99 60.2 45.7 68.5

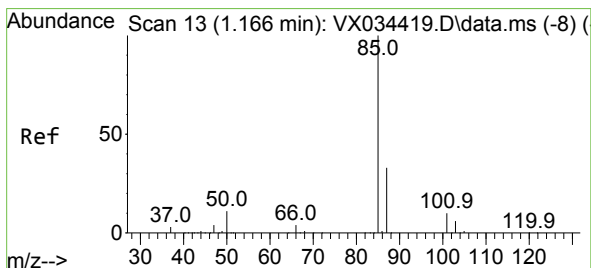
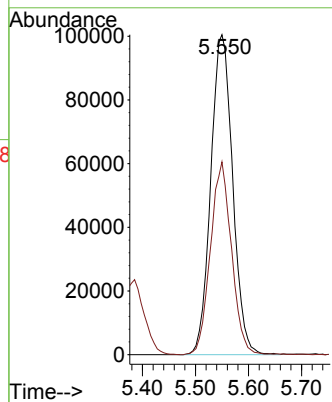
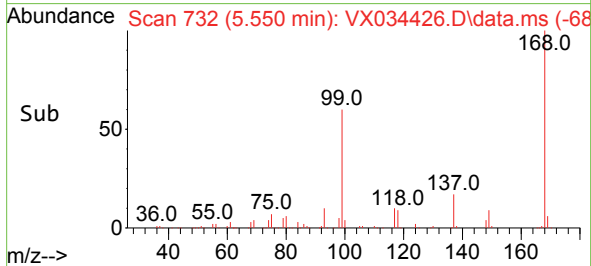

#2
 Dichlorodifluoromethane
 Concen: 19.462 ug/l
 RT: 1.166 min Scan# 13
 Delta R.T. 0.000 min
 Lab File: VX034426.D
 Acq: 13 Mar 2023 12:40

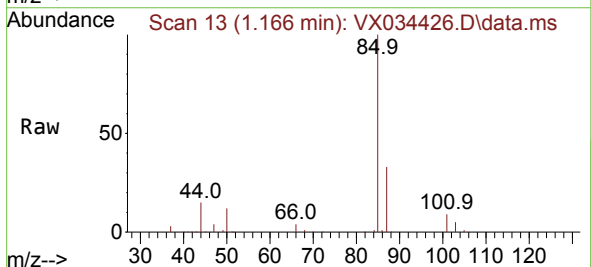

Tgt Ion: 85 Resp: 52219
 Ion Ratio Lower Upper
 85 100
 87 33.5 16.4 49.1

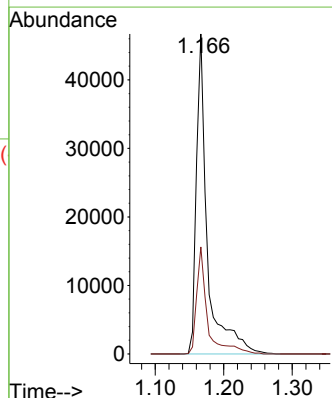
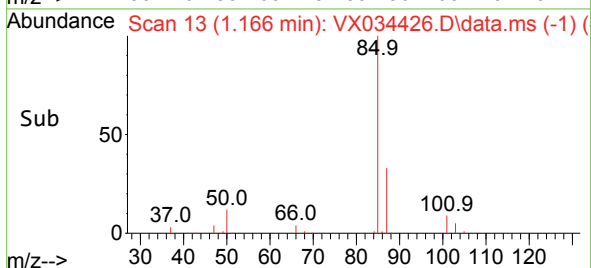

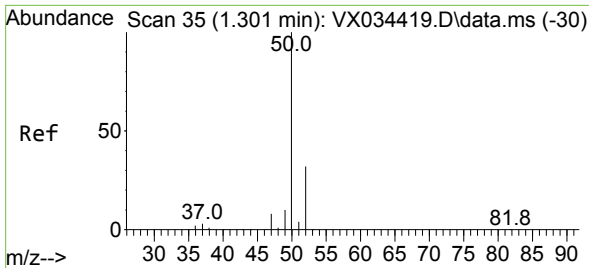

#3
 Chloromethane
 Concen: 17.795 ug/l
 RT: 1.307 min Scan# 30
 Delta R.T. 0.006 min
 Lab File: VX034426.D
 Acq: 13 Mar 2023 12:40

Instrument :
 MSVOA_X
 ClientSampleId :

Tgt Ion: 50 Resp: 75762
 Ion Ratio Lower Upper
 50 100
 52 33.0 25.9 38.9

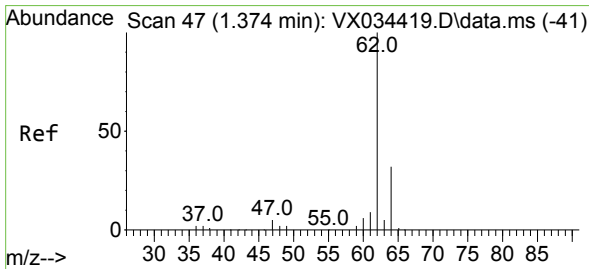
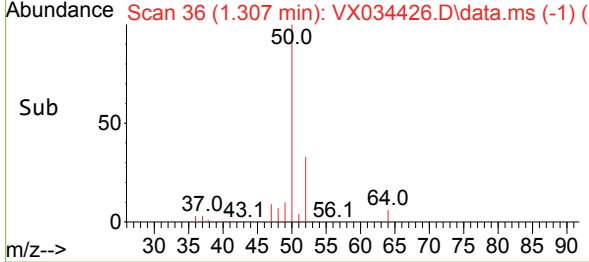
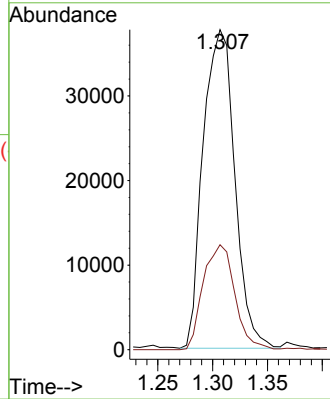
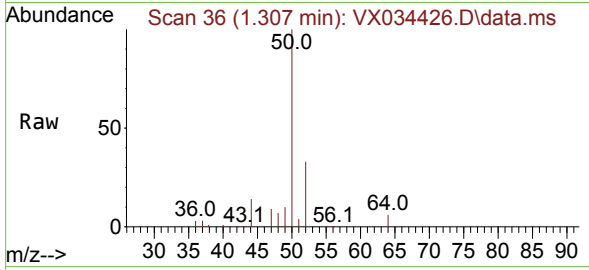

#4
 Vinyl Chloride
 Concen: 18.426 ug/l
 RT: 1.374 min Scan# 47
 Delta R.T. 0.000 min
 Lab File: VX034426.D
 Acq: 13 Mar 2023 12:40

Tgt Ion: 62 Resp: 67319
 Ion Ratio Lower Upper
 62 100
 64 33.8 26.4 39.6

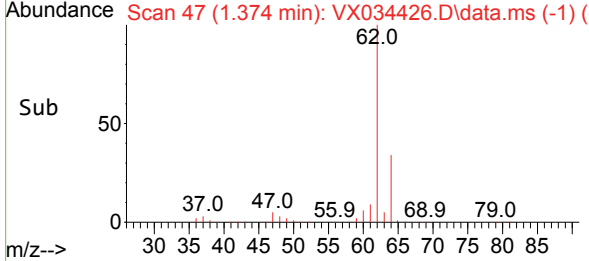
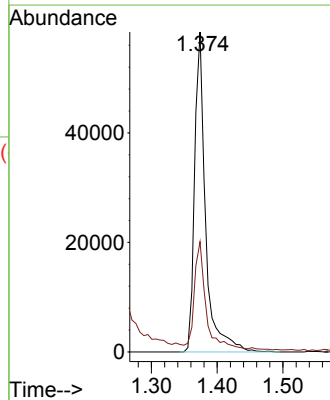
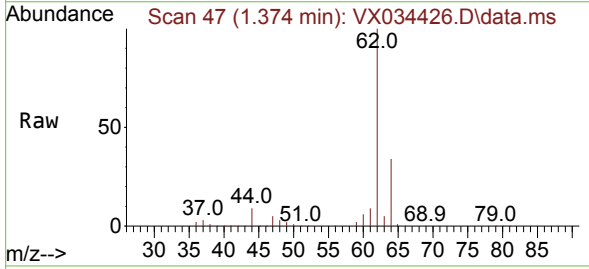

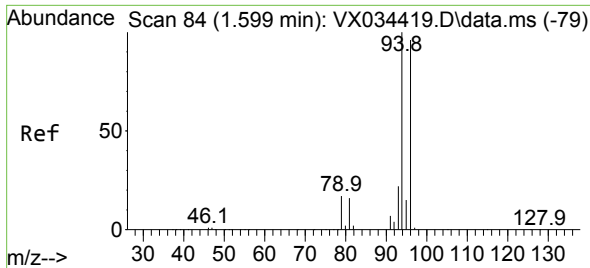

#5
 Bromomethane
 Concen: 24.578 ug/l
 RT: 1.605 min Scan# 81
 Delta R.T. 0.006 min
 Lab File: VX034426.D
 Acq: 13 Mar 2023 12:40

Instrument :
 MSVOA_X
 ClientSampleId :

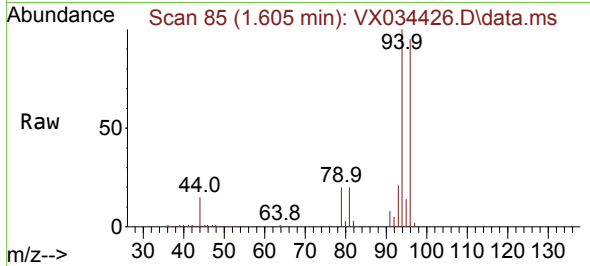

Tgt Ion: 94 Resp: 45305
 Ion Ratio Lower Upper
 94 100
 96 94.6 77.0 115.6

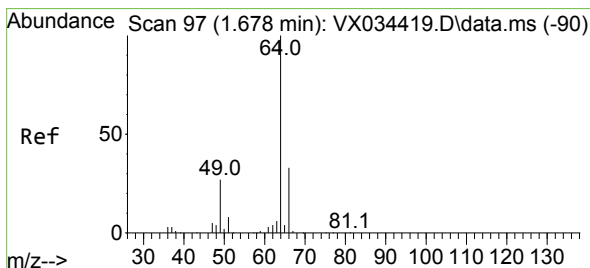
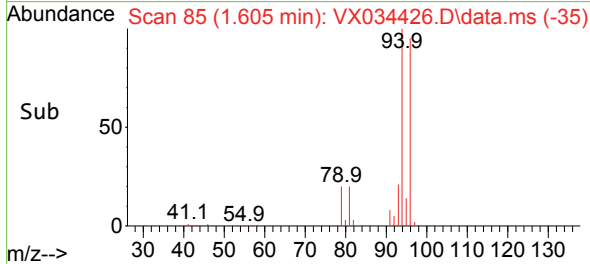
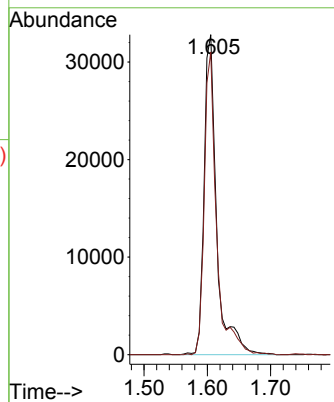

#6
 Chloroethane
 Concen: 20.162 ug/l
 RT: 1.685 min Scan# 98
 Delta R.T. 0.007 min
 Lab File: VX034426.D
 Acq: 13 Mar 2023 12:40

Tgt Ion: 64 Resp: 42411
 Ion Ratio Lower Upper
 64 100
 66 34.9 26.2 39.4

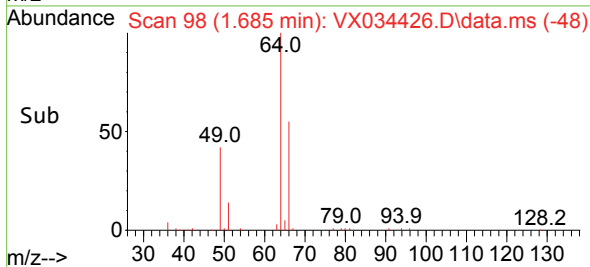
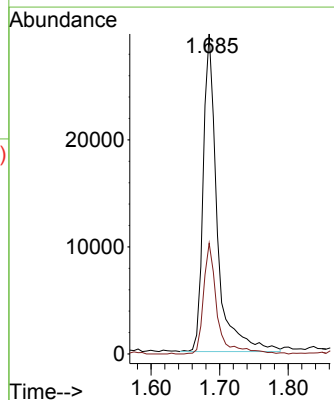
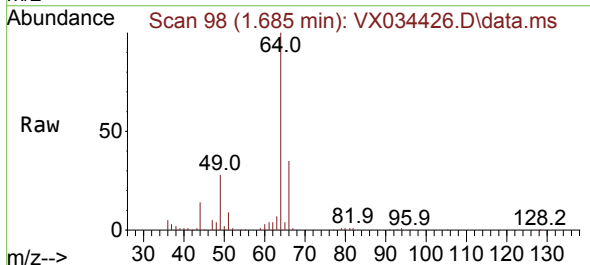

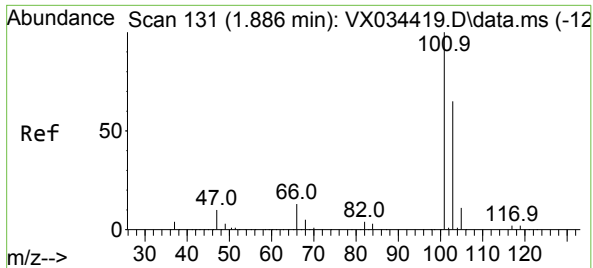

#7
 Trichlorofluoromethane
 Concen: 20.037 ug/l
 RT: 1.886 min Scan# 11
 Delta R.T. 0.000 min
 Lab File: VX034426.D
 Acq: 13 Mar 2023 12:40

Instrument :
 MSVOA_X
 ClientSampleId :

Tgt Ion:101 Resp: 109997
 Ion Ratio Lower Upper
 101 100
 103 62.9 52.0 78.0

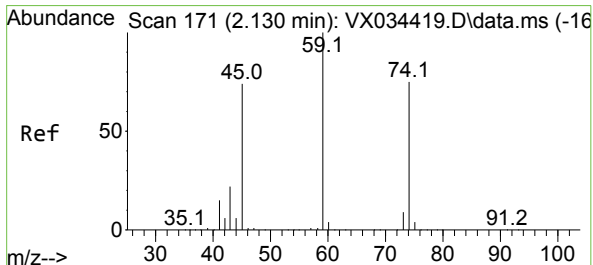
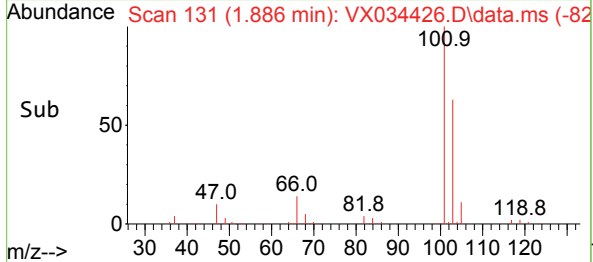
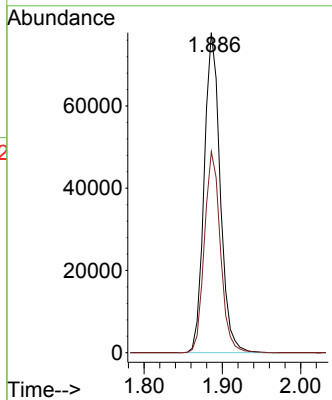
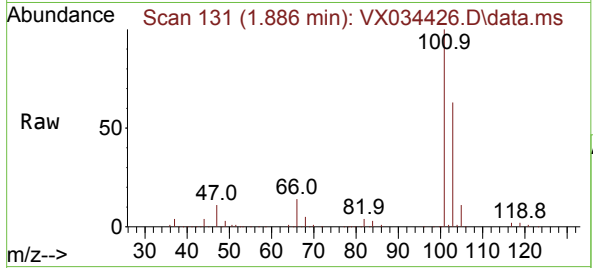

#8
 Diethyl Ether
 Concen: 19.865 ug/l
 RT: 2.130 min Scan# 171
 Delta R.T. -0.000 min
 Lab File: VX034426.D
 Acq: 13 Mar 2023 12:40

Tgt Ion: 74 Resp: 39809
 Ion Ratio Lower Upper
 74 100
 45 99.5 49.8 149.3

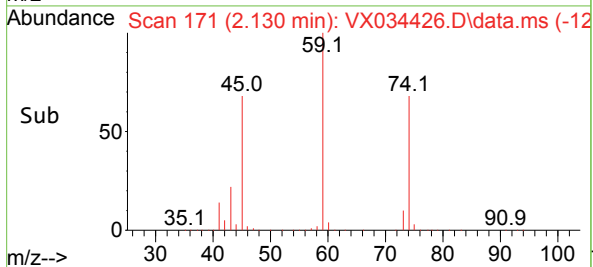
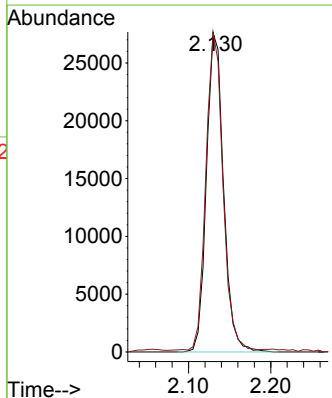
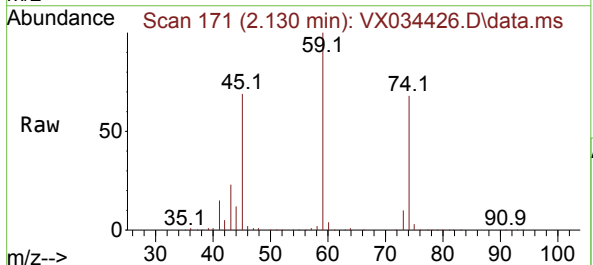

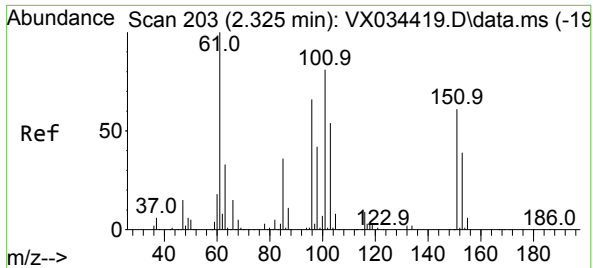

#9
 1,1,2-Trichlorotrifluoroethane
 Concen: 19.669 ug/l
 RT: 2.331 min Scan# 204
 Delta R.T. 0.006 min
 Lab File: VX034426.D
 Acq: 13 Mar 2023 12:40

Instrument : MSVOA_X
 ClientSampleId :

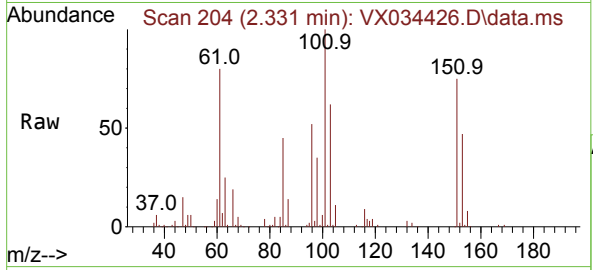

Tgt Ion:101 Resp: 62925

Ion	Ratio	Lower	Upper
101	100		
85	44.6	35.4	53.2
151	77.3	60.2	90.4

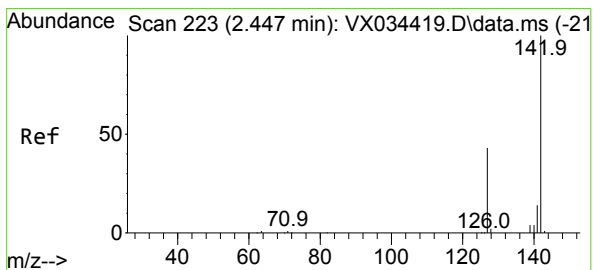
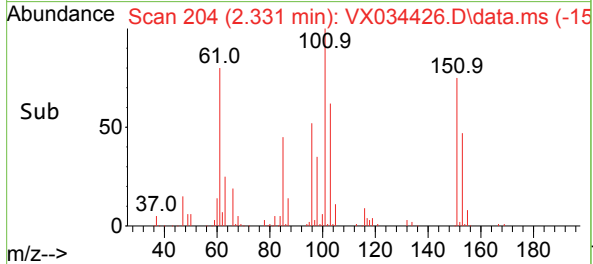
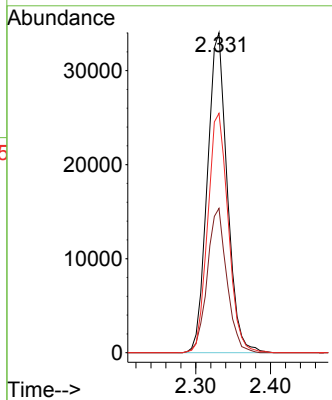

#10
 Methyl Iodide
 Concen: 19.213 ug/l
 RT: 2.453 min Scan# 224
 Delta R.T. 0.006 min
 Lab File: VX034426.D
 Acq: 13 Mar 2023 12:40

Tgt Ion:142 Resp: 80698

Ion	Ratio	Lower	Upper
142	100		
127	43.6	34.0	51.0
141	14.3	11.1	16.7

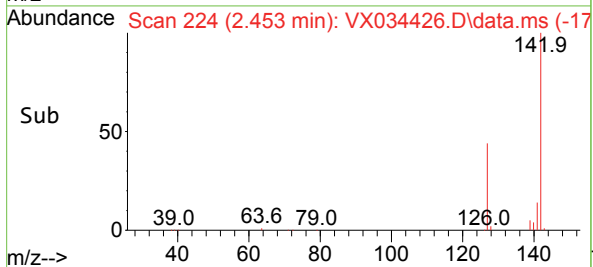
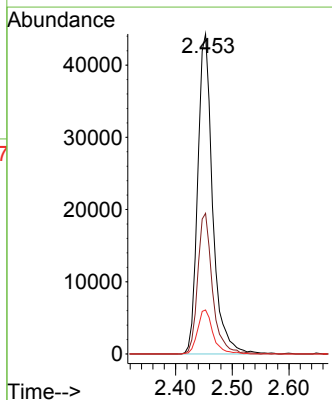
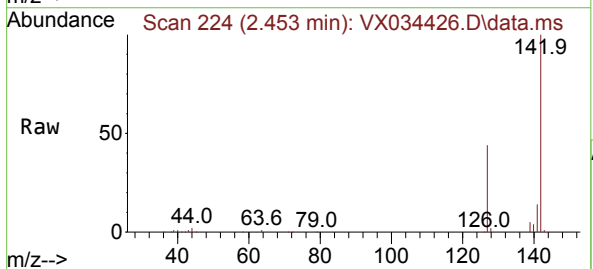

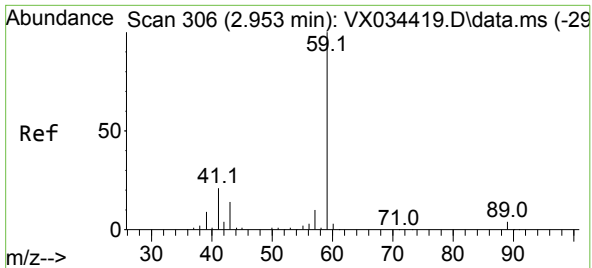

#11
 Tert butyl alcohol
 Concen: 101.287 ug/l
 RT: 2.953 min Scan# 306
 Delta R.T. 0.000 min
 Lab File: VX034426.D
 Acq: 13 Mar 2023 12:40

Instrument : MSVOA_X
 ClientSampleId :

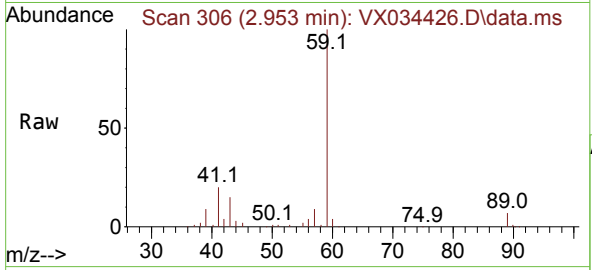

Tgt Ion: 59 Resp: 88314
 Ion Ratio Lower Upper
 59 100
 57 9.6 8.1 12.1

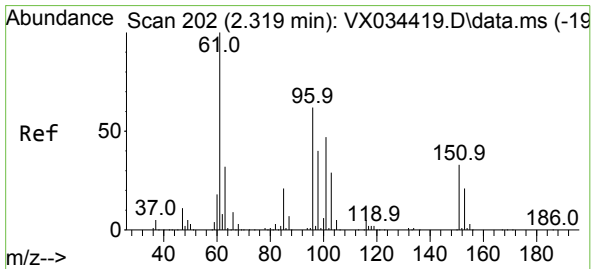
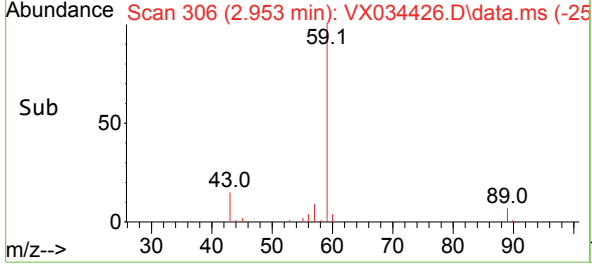
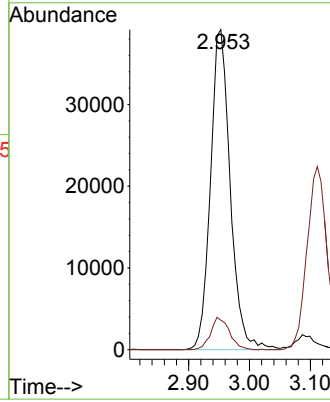

#12
 1,1-Dichloroethene
 Concen: 19.263 ug/l
 RT: 2.319 min Scan# 202
 Delta R.T. 0.000 min
 Lab File: VX034426.D
 Acq: 13 Mar 2023 12:40

Tgt Ion: 96 Resp: 60692
 Ion Ratio Lower Upper
 96 100
 61 156.3 128.8 193.2
 98 60.1 51.4 77.0

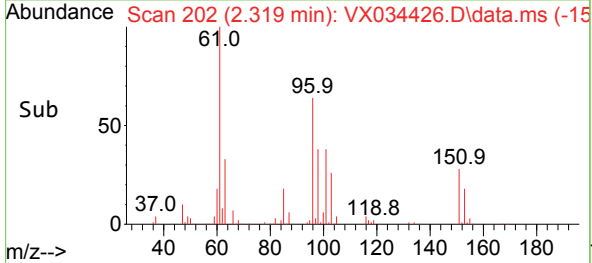
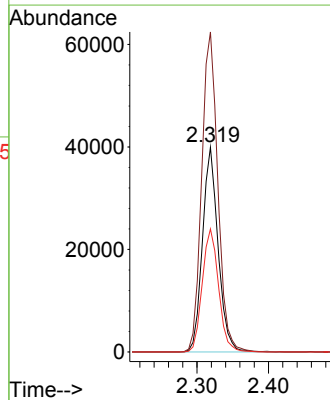
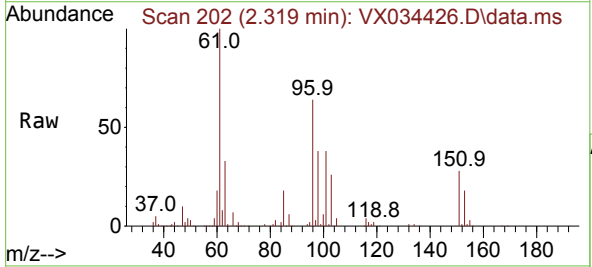

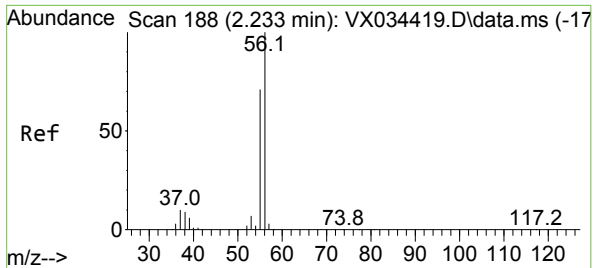

#13
 Acrolein
 Concen: 112.102 ug/l
 RT: 2.233 min Scan# 118
 Delta R.T. 0.000 min
 Lab File: VX034426.D
 Acq: 13 Mar 2023 12:40

Instrument : MSVOA_X
 ClientSampleId :

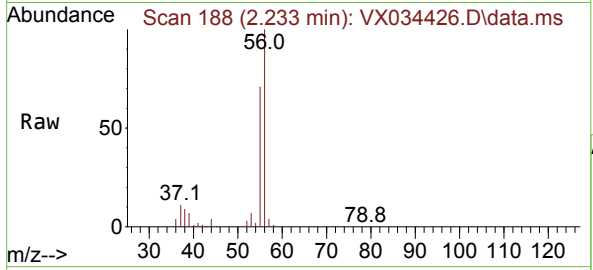

Tgt Ion: 56 Resp: 77325
 Ion Ratio Lower Upper
 56 100
 55 71.9 56.6 85.0

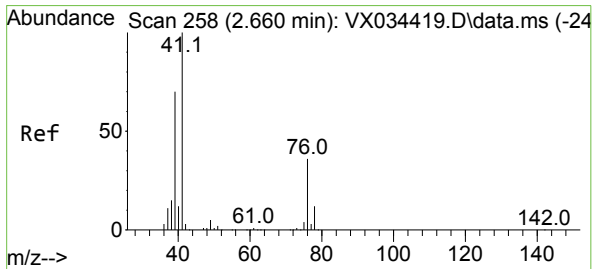
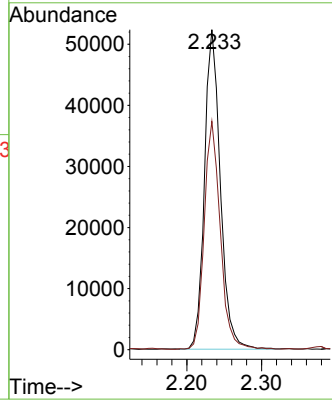
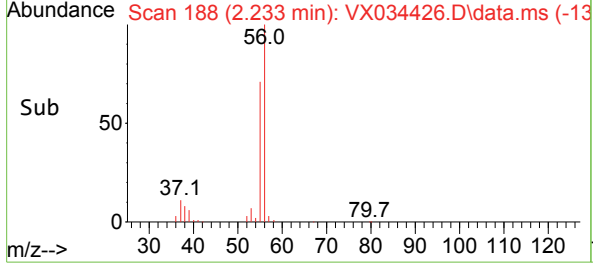

#14
 Allyl chloride
 Concen: 18.895 ug/l
 RT: 2.660 min Scan# 258
 Delta R.T. 0.000 min
 Lab File: VX034426.D
 Acq: 13 Mar 2023 12:40

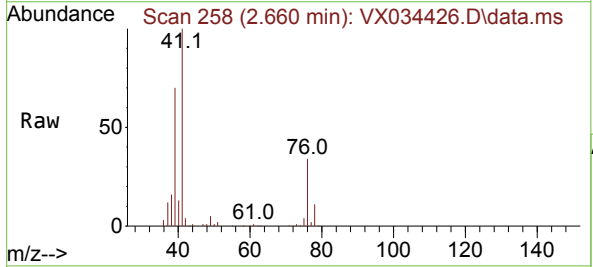

Tgt Ion: 41 Resp: 120695
 Ion Ratio Lower Upper
 41 100
 39 64.5 52.4 78.6
 76 31.5 26.0 39.0

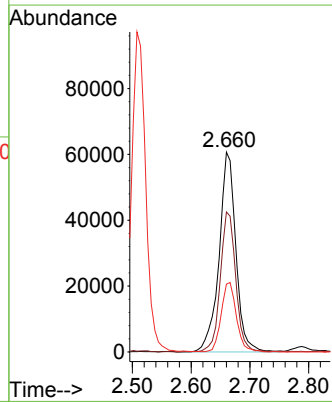
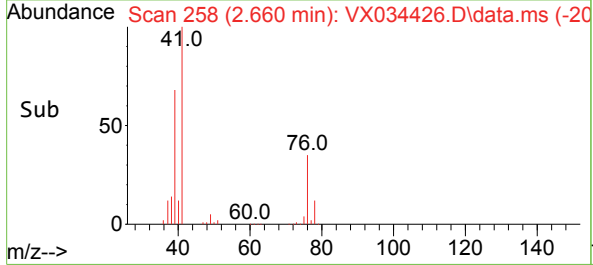

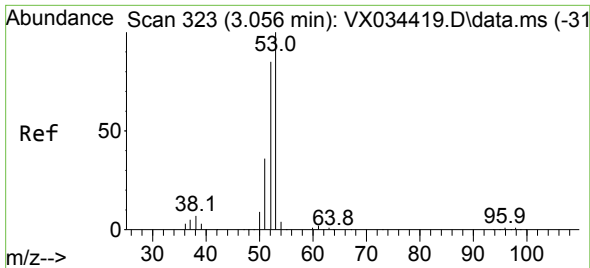

#15
 Acrylonitrile
 Concen: 105.115 ug/l
 RT: 3.056 min Scan# 31
 Delta R.T. 0.000 min
 Lab File: VX034426.D
 Acq: 13 Mar 2023 12:40

Instrument :
 MSVOA_X
 ClientSampleId :

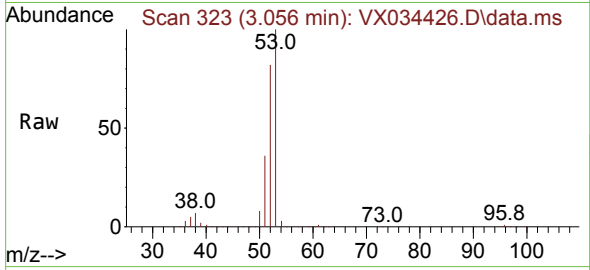

Tgt Ion: 53 Resp: 197985
 Ion Ratio Lower Upper
 53 100
 52 82.2 66.2 99.2
 51 36.3 28.3 42.5

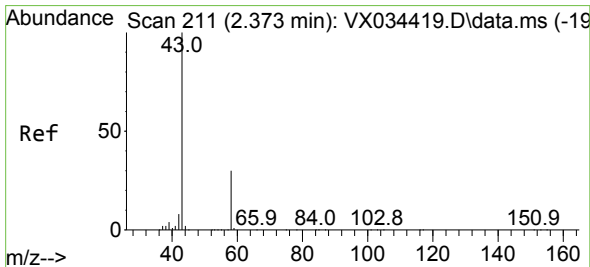
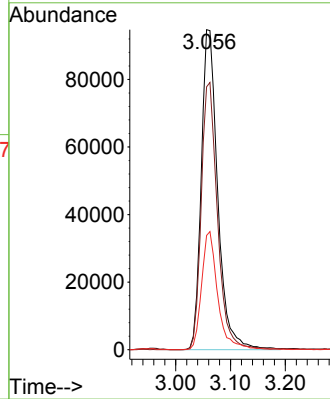
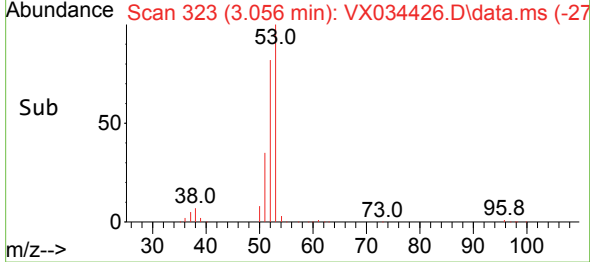

#16
 Acetone
 Concen: 97.209 ug/l
 RT: 2.374 min Scan# 211
 Delta R.T. 0.000 min
 Lab File: VX034426.D
 Acq: 13 Mar 2023 12:40

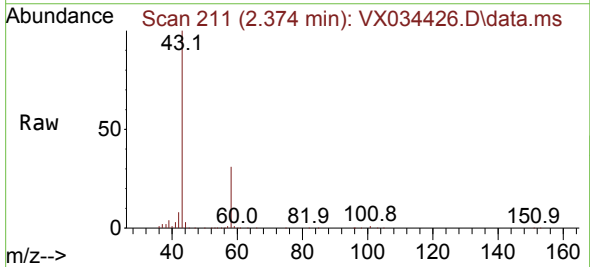

Tgt Ion: 43 Resp: 191725
 Ion Ratio Lower Upper
 43 100
 58 31.2 24.7 37.1

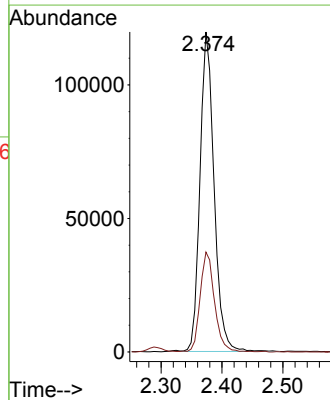
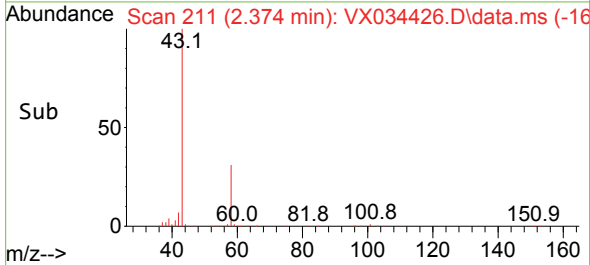

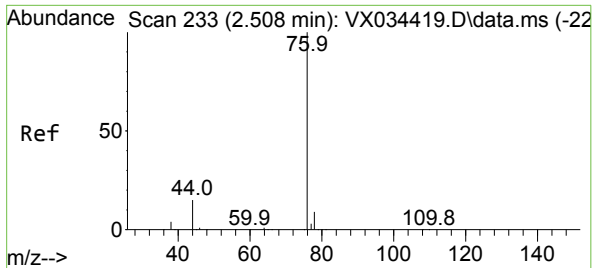

#17
 Carbon Disulfide
 Concen: 18.163 ug/l
 RT: 2.508 min Scan# 211
 Delta R.T. -0.000 min
 Lab File: VX034426.D
 Acq: 13 Mar 2023 12:40

Instrument : MSVOA_X
 ClientSampleId :

Tgt Ion: 76 Resp: 161047
 Ion Ratio Lower Upper
 76 100
 78 9.0 7.2 10.8

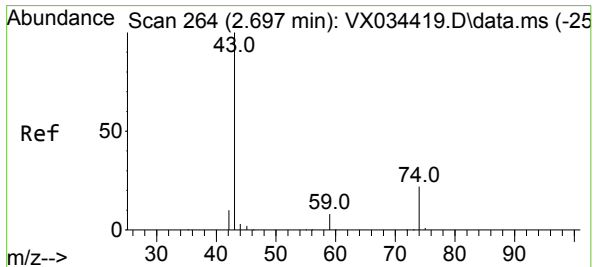
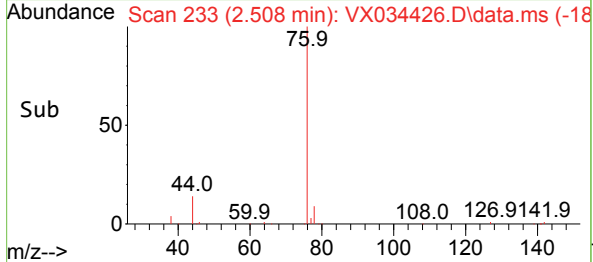
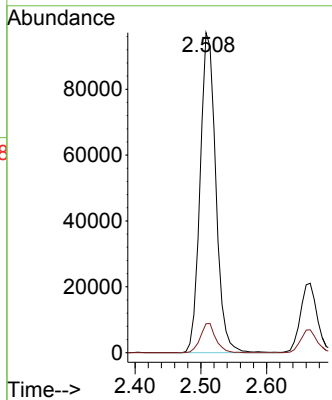
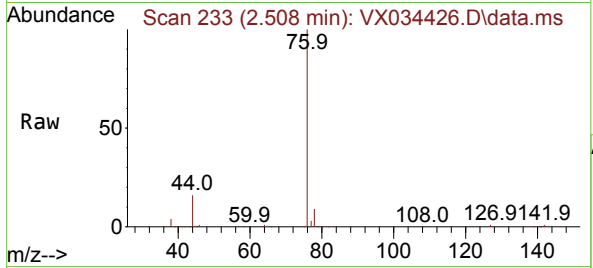

#18
 Methyl Acetate
 Concen: 20.388 ug/l
 RT: 2.703 min Scan# 265
 Delta R.T. 0.006 min
 Lab File: VX034426.D
 Acq: 13 Mar 2023 12:40

Tgt Ion: 43 Resp: 131390
 Ion Ratio Lower Upper
 43 100
 74 22.2 18.3 27.5

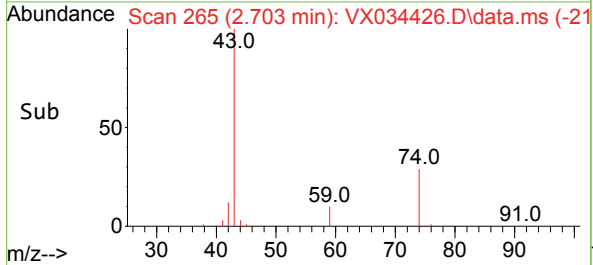
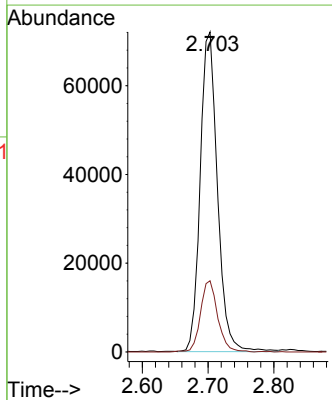
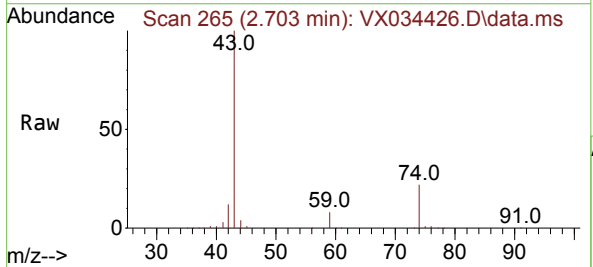

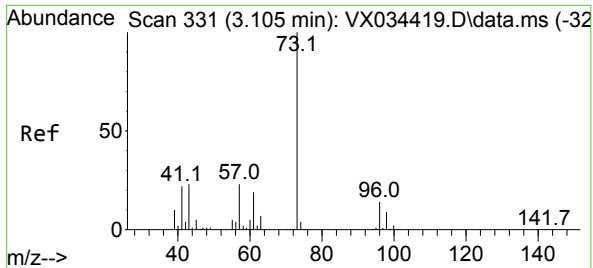

#19
 Methyl tert-butyl Ether
 Concen: 20.004 ug/l
 RT: 3.111 min Scan# 311
 Delta R.T. 0.006 min
 Lab File: VX034426.D
 Acq: 13 Mar 2023 12:40

Instrument : MSVOA_X
 ClientSampleId :

Tgt Ion: 73 Resp: 225673
 Ion Ratio Lower Upper
 73 100
 57 22.7 18.5 27.7

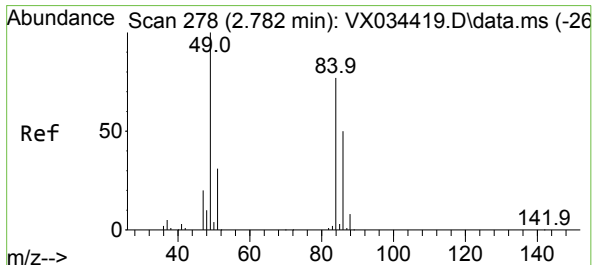
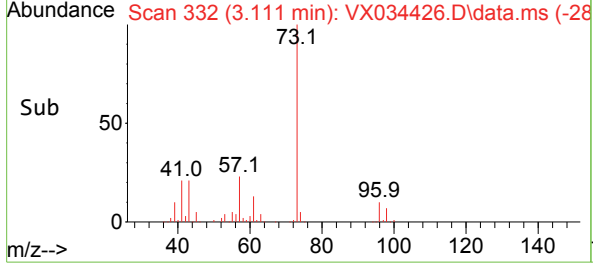
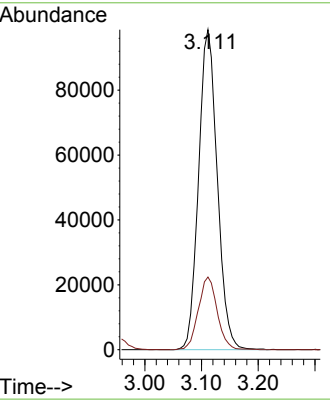
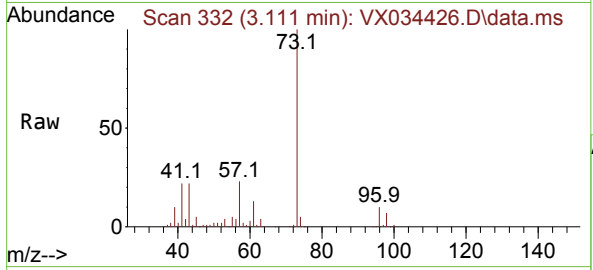

#20
 Methylene Chloride
 Concen: 18.887 ug/l
 RT: 2.788 min Scan# 279
 Delta R.T. 0.006 min
 Lab File: VX034426.D
 Acq: 13 Mar 2023 12:40

Tgt Ion: 84 Resp: 72297
 Ion Ratio Lower Upper
 84 100
 49 125.6 103.8 155.8
 51 39.5 31.8 47.8
 86 65.0 51.4 77.2

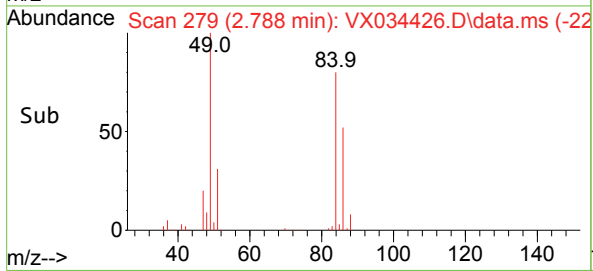
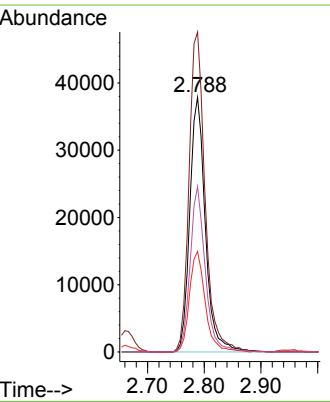
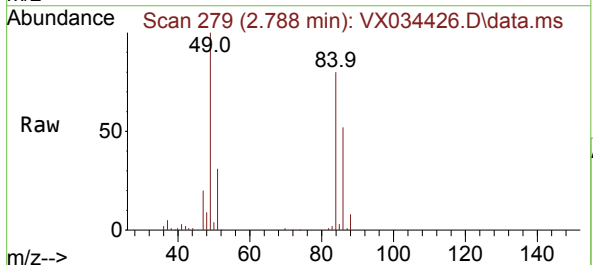

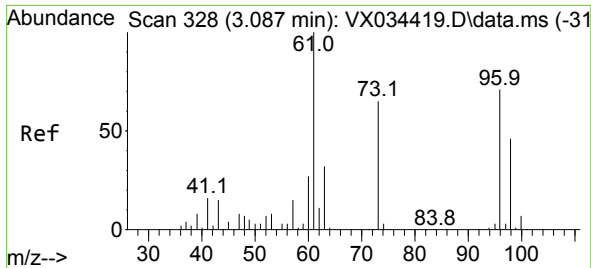

#21
 trans-1,2-Dichloroethene
 Concen: 19.924 ug/l
 RT: 3.093 min Scan# 31
 Delta R.T. 0.006 min
 Lab File: VX034426.D
 Acq: 13 Mar 2023 12:40

Instrument :
 MSVOA_X
 ClientSampleId :

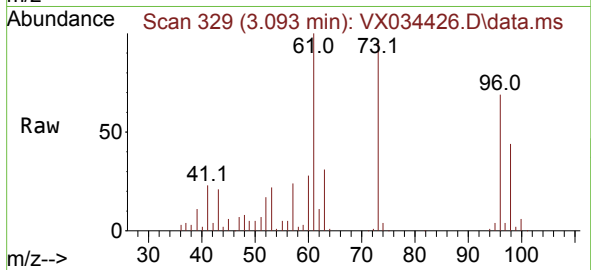

Tgt Ion: 96 Resp: 66669
 Ion Ratio Lower Upper
 96 100
 61 144.1 113.0 169.6
 98 63.3 52.1 78.1

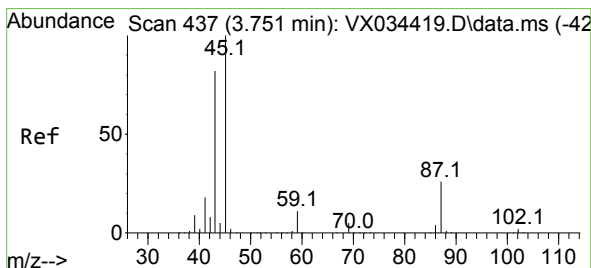
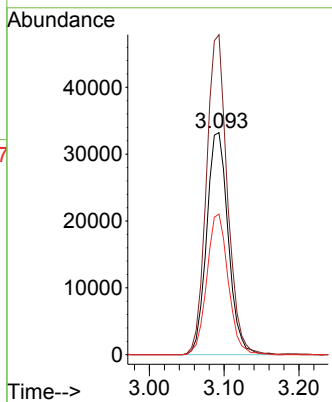
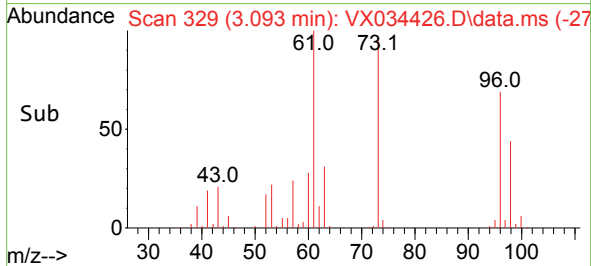

#22
 Diisopropyl ether
 Concen: 20.207 ug/l
 RT: 3.757 min Scan# 438
 Delta R.T. 0.006 min
 Lab File: VX034426.D
 Acq: 13 Mar 2023 12:40

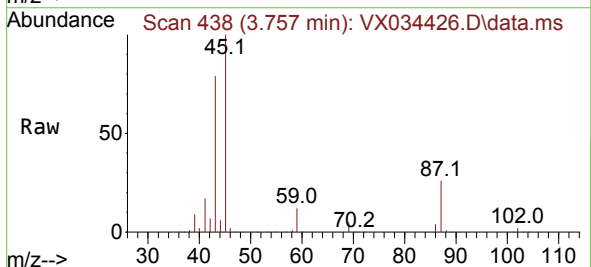

Tgt Ion: 45 Resp: 246096
 Ion Ratio Lower Upper
 45 100
 43 78.7 65.4 98.2
 87 25.9 20.6 31.0
 59 11.8 9.0 13.6

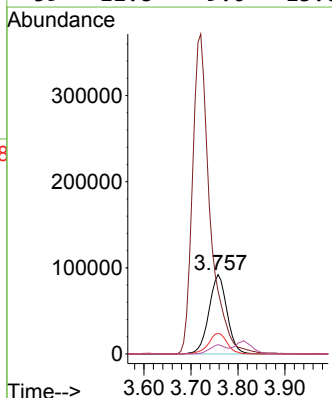
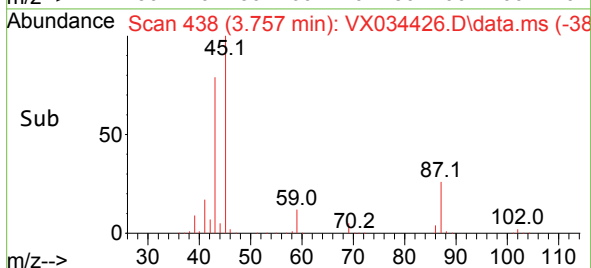

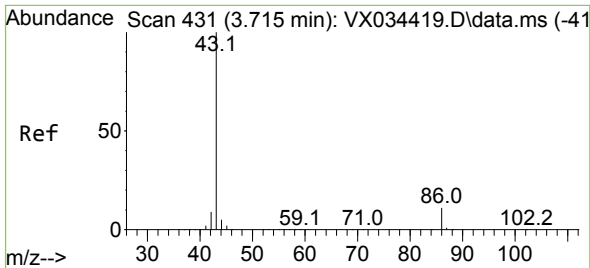

#23
 Vinyl Acetate
 Concen: 104.610 ug/l
 RT: 3.721 min Scan# 413
 Delta R.T. 0.006 min
 Lab File: VX034426.D
 Acq: 13 Mar 2023 12:40

Instrument :
 MSVOA_X
 ClientSampleId :

Tgt Ion: 43 Resp: 969615
 Ion Ratio Lower Upper
 43 100
 86 10.2 8.5 12.7

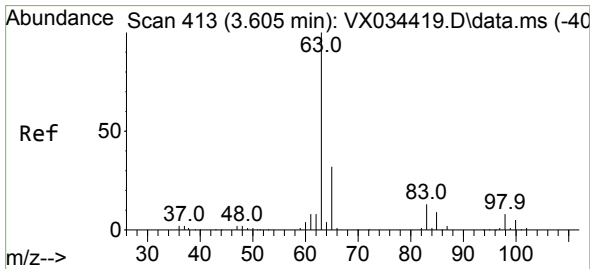
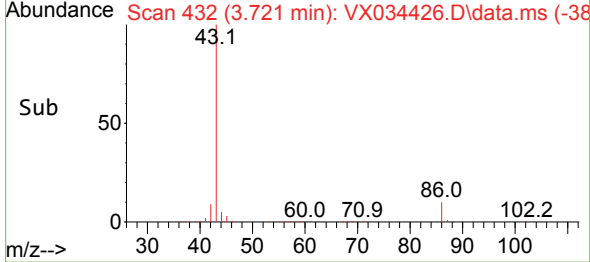
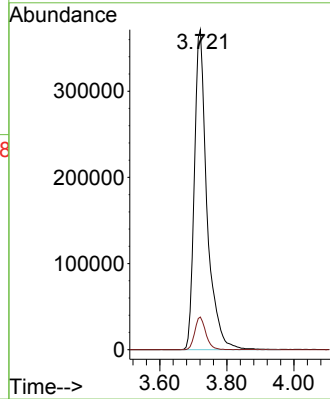
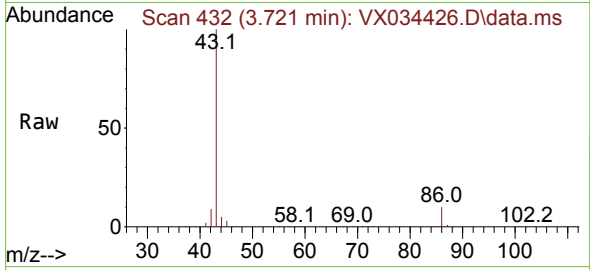

#24
 1,1-Dichloroethane
 Concen: 19.606 ug/l
 RT: 3.605 min Scan# 413
 Delta R.T. 0.000 min
 Lab File: VX034426.D
 Acq: 13 Mar 2023 12:40

Tgt Ion: 63 Resp: 128354
 Ion Ratio Lower Upper
 63 100
 98 7.0 3.8 11.2
 100 4.5 2.4 7.1

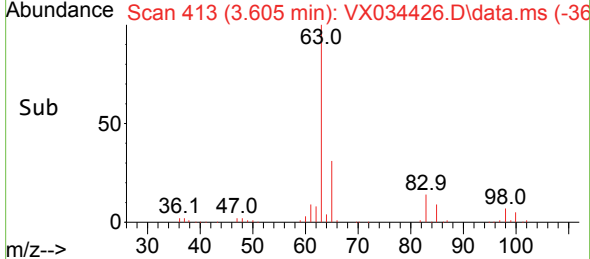
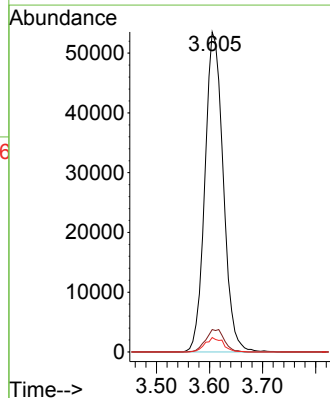
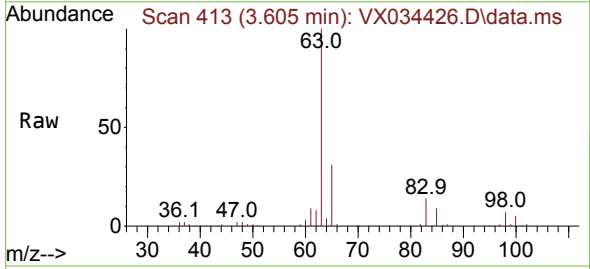

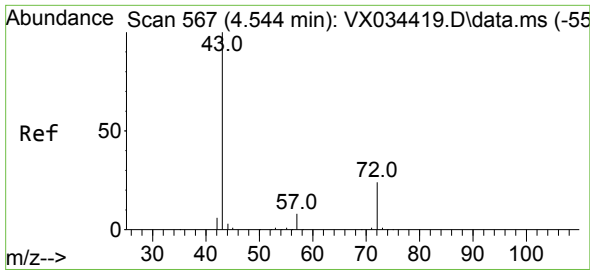

#25
 2-Butanone
 Concen: 102.461 ug/l
 RT: 4.550 min Scan# 568
 Delta R.T. 0.006 min
 Lab File: VX034426.D
 Acq: 13 Mar 2023 12:40

Instrument : MSVOA_X
 ClientSampleId :

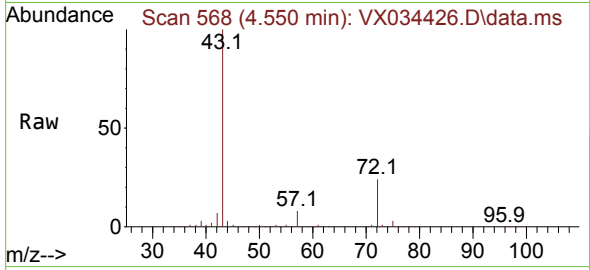

Tgt Ion: 43 Resp: 289155
 Ion Ratio Lower Upper
 43 100
 72 23.5 19.3 28.9

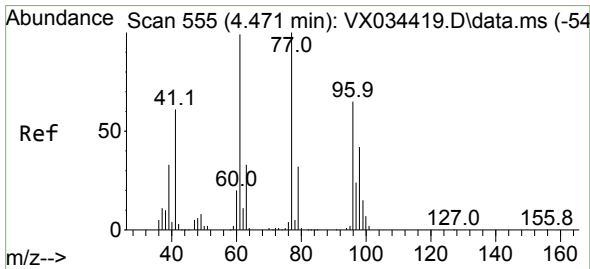
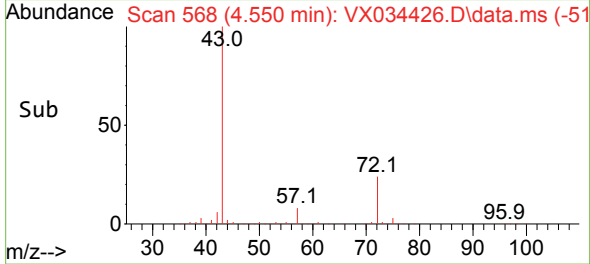
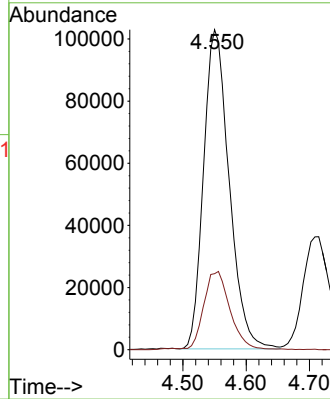

#26
 2,2-Dichloropropane
 Concen: 19.196 ug/l
 RT: 4.471 min Scan# 555
 Delta R.T. 0.000 min
 Lab File: VX034426.D
 Acq: 13 Mar 2023 12:40

Tgt Ion: 77 Resp: 109241
 Ion Ratio Lower Upper
 77 100
 97 22.5 11.4 34.1

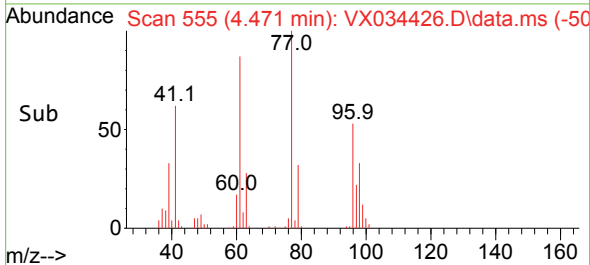
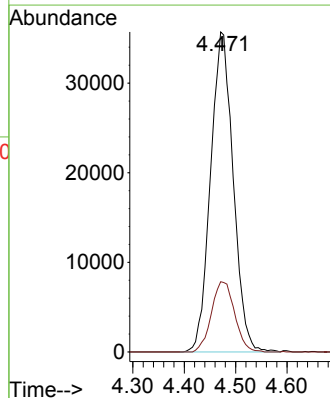
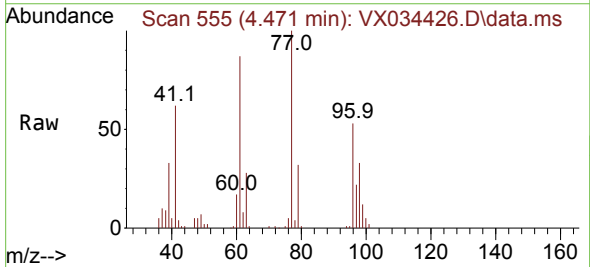

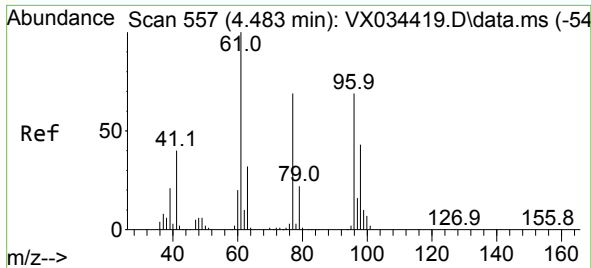

#27
 cis-1,2-Dichloroethene
 Concen: 19.473 ug/l
 RT: 4.483 min Scan# 51
 Delta R.T. 0.000 min
 Lab File: VX034426.D
 Acq: 13 Mar 2023 12:40

Instrument :
 MSVOA_X
 ClientSampleId :

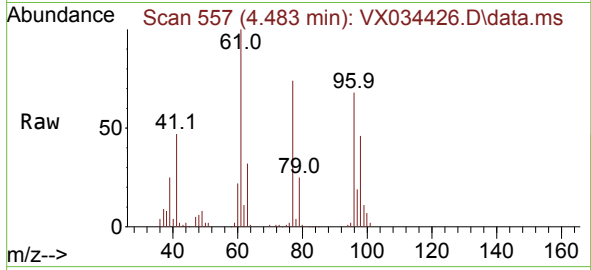

Tgt Ion: 96 Resp: 78440

Ion	Ratio	Lower	Upper
96	100		
61	149.3	0.0	300.4
98	64.8	0.0	129.0

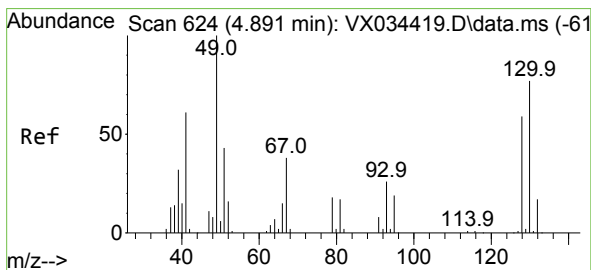
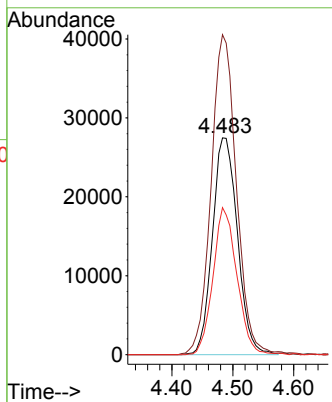
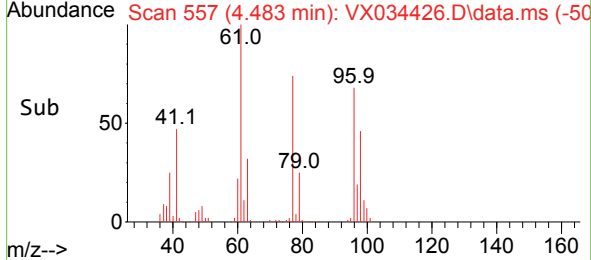

#28
 Bromochloromethane
 Concen: 20.711 ug/l
 RT: 4.898 min Scan# 625
 Delta R.T. 0.006 min
 Lab File: VX034426.D
 Acq: 13 Mar 2023 12:40

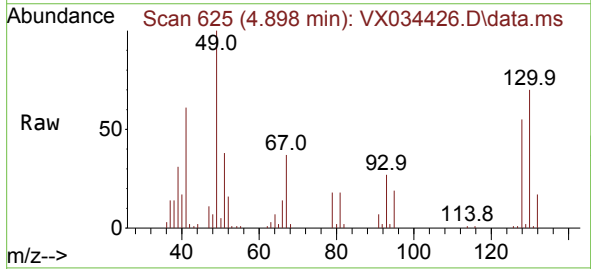

Tgt Ion: 49 Resp: 63045

Ion	Ratio	Lower	Upper
49	100		
129	1.8	0.0	4.0
130	71.3	58.2	87.2

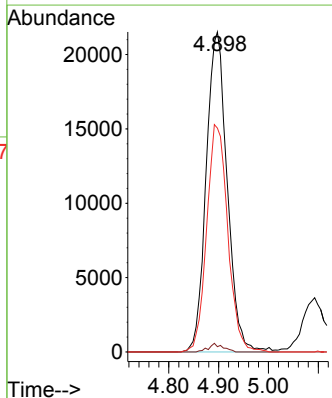
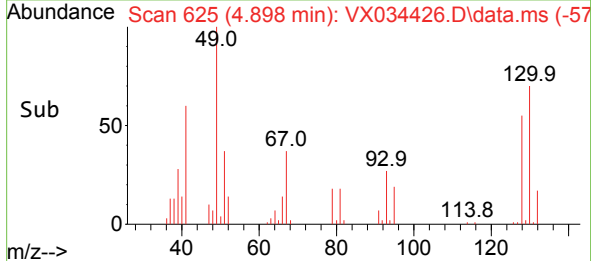

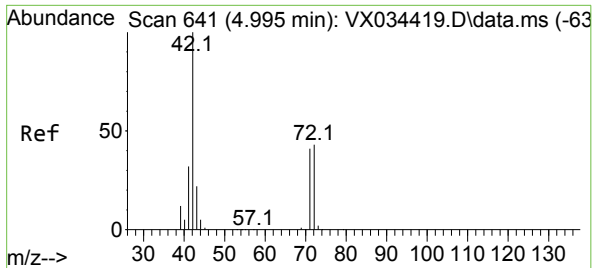

#29
 Tetrahydrofuran
 Concen: 105.001 ug/l
 RT: 5.001 min Scan# 641
 Delta R.T. 0.006 min
 Lab File: VX034426.D
 Acq: 13 Mar 2023 12:40

Instrument : MSVOA_X
 ClientSampleId :

Tgt Ion	Resp	Lower	Upper
42	182848		
72	42.5	34.5	51.7
71	39.3	32.1	48.1

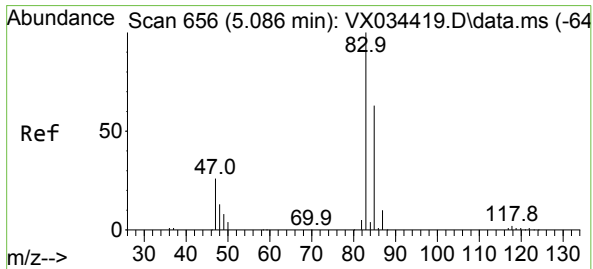
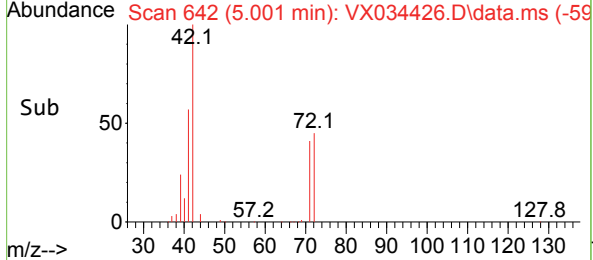
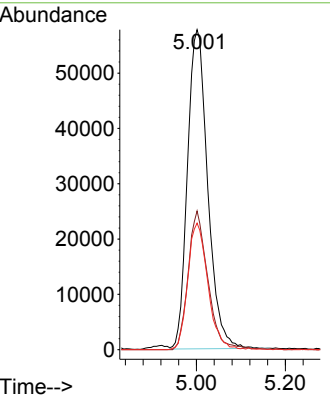
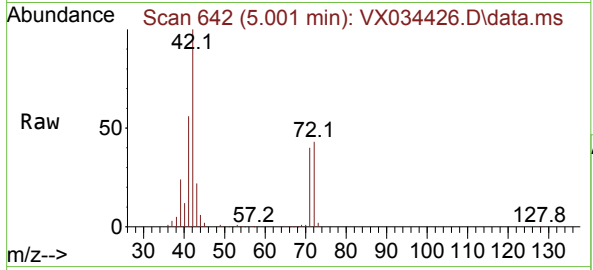

#30
 Chloroform
 Concen: 20.062 ug/l
 RT: 5.093 min Scan# 657
 Delta R.T. 0.006 min
 Lab File: VX034426.D
 Acq: 13 Mar 2023 12:40

Tgt Ion	Resp	Lower	Upper
83	128747		
85	63.8	50.6	76.0

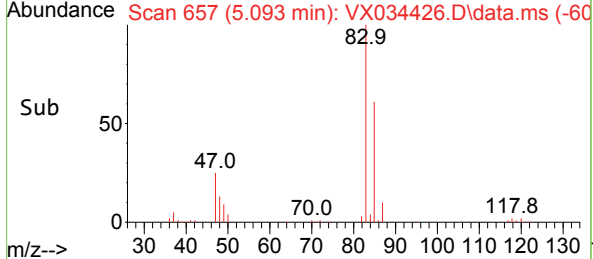
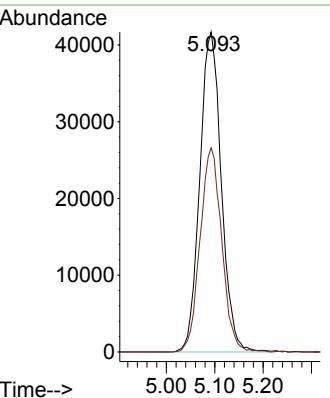
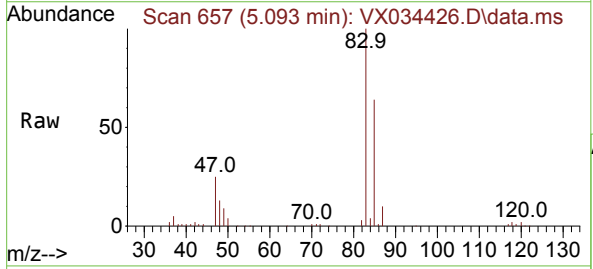

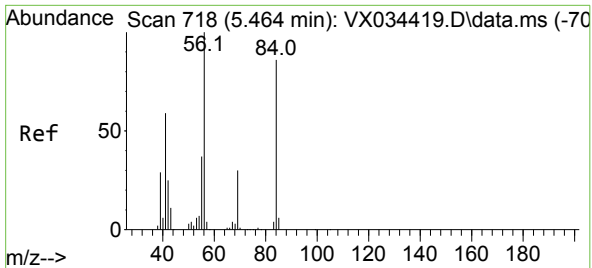

#31
 Cyclohexane
 Concen: 20.089 ug/l
 RT: 5.465 min Scan# 718
 Delta R.T. 0.000 min
 Lab File: VX034426.D
 Acq: 13 Mar 2023 12:40

Instrument : MSVOA_X
 ClientSampleId :

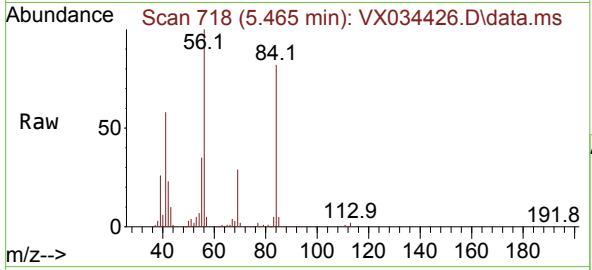

Tgt Ion: 56 Resp: 117965
 Ion Ratio Lower Upper
 56 100
 69 29.3 23.7 35.5
 84 80.7 68.5 102.7

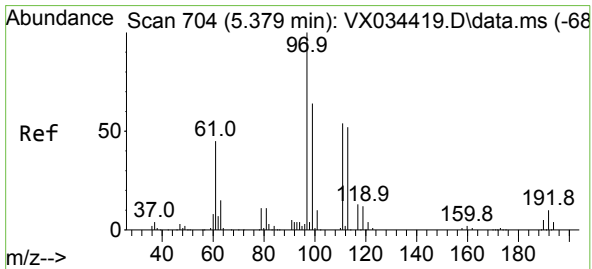
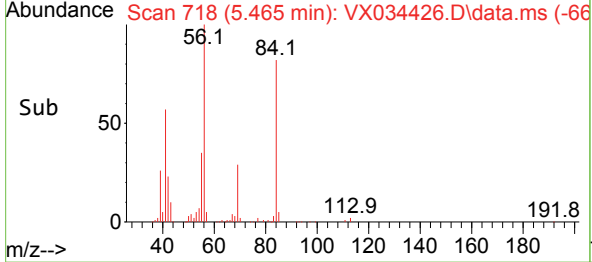
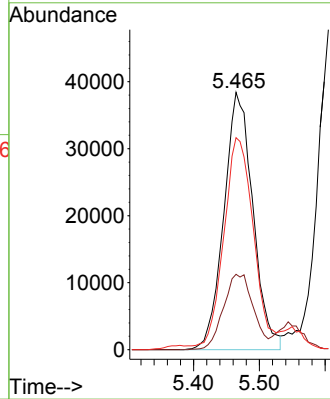

#32
 1,1,1-Trichloroethane
 Concen: 19.505 ug/l
 RT: 5.379 min Scan# 704
 Delta R.T. 0.000 min
 Lab File: VX034426.D
 Acq: 13 Mar 2023 12:40

Tgt Ion: 97 Resp: 110812
 Ion Ratio Lower Upper
 97 100
 99 64.0 51.1 76.7
 61 45.7 36.5 54.7

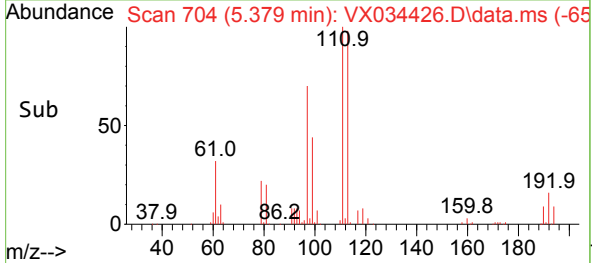
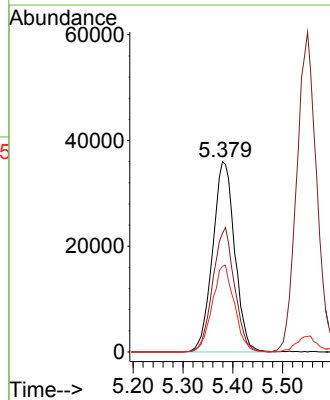
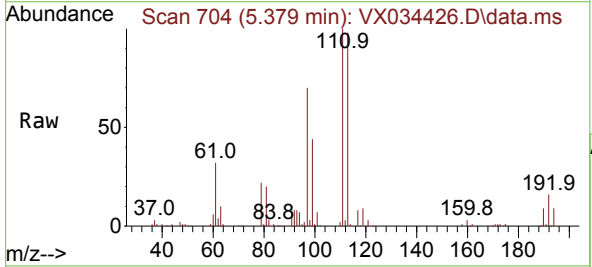

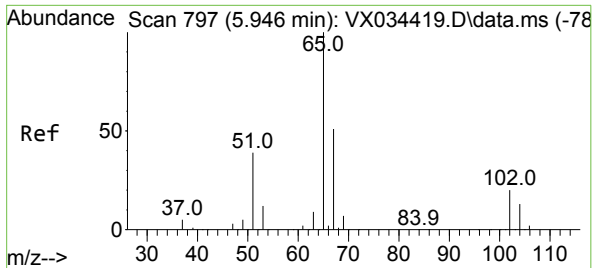

#33
 1,2-Dichloroethane-d4
 Concen: 44.385 ug/l
 RT: 5.952 min Scan# 798
 Delta R.T. 0.006 min
 Lab File: VX034426.D
 Acq: 13 Mar 2023 12:40

Instrument : MSVOA_X
 ClientSampleId :

Tgt Ion: 65 Resp: 185840
 Ion Ratio Lower Upper
 65 100
 67 52.2 0.0 104.0

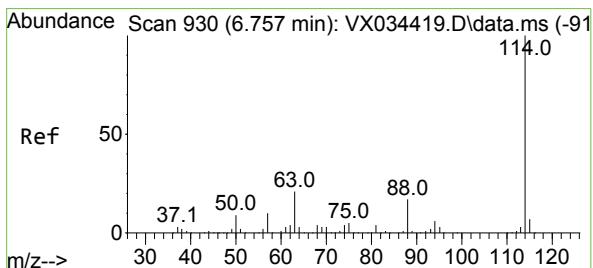
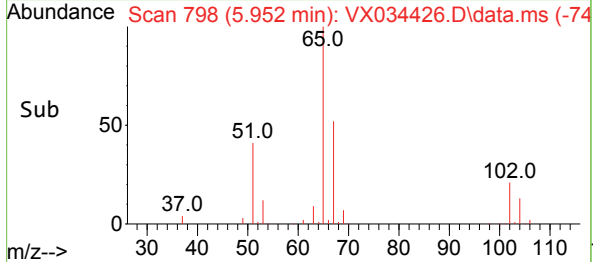
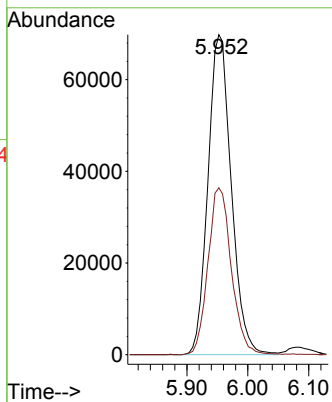
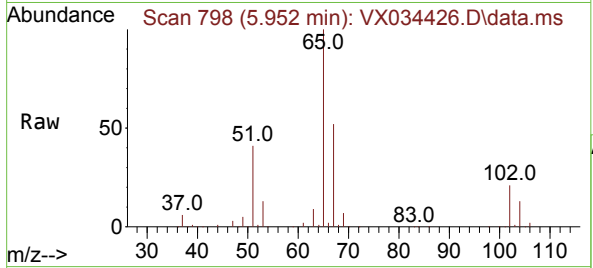

#34
 1,4-Difluorobenzene
 Concen: 50.000 ug/l
 RT: 6.757 min Scan# 930
 Delta R.T. 0.000 min
 Lab File: VX034426.D
 Acq: 13 Mar 2023 12:40

Tgt Ion:114 Resp: 471718
 Ion Ratio Lower Upper
 114 100
 63 21.8 0.0 42.2
 88 15.8 0.0 33.2

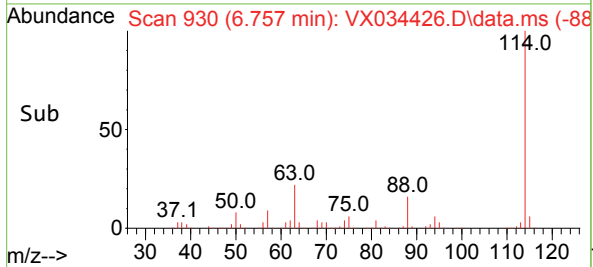
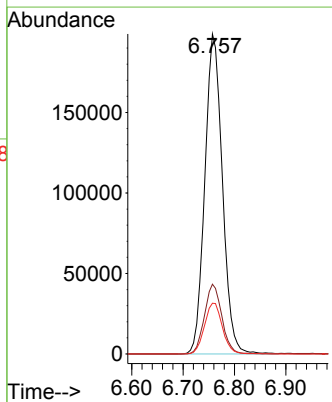
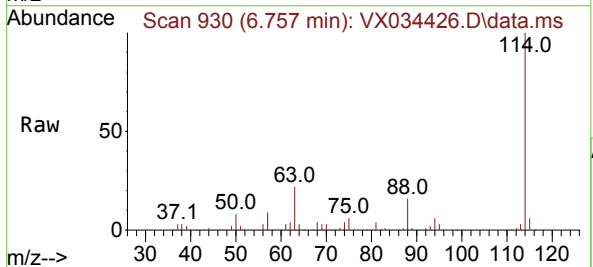

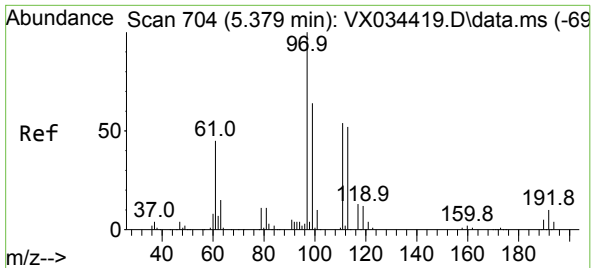

#35
 Dibromofluoromethane
 Concen: 47.461 ug/l
 RT: 5.385 min Scan# 705
 Delta R.T. 0.006 min
 Lab File: VX034426.D
 Acq: 13 Mar 2023 12:40

Instrument : MSVOA_X
 ClientSampleId :

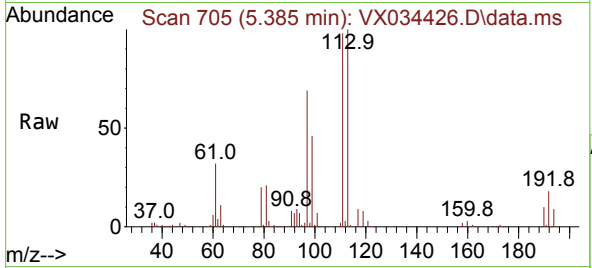

Tgt Ion: 113 Resp: 147817
 Ion Ratio Lower Upper
 113 100
 111 102.1 83.7 125.5
 192 18.7 15.4 23.2

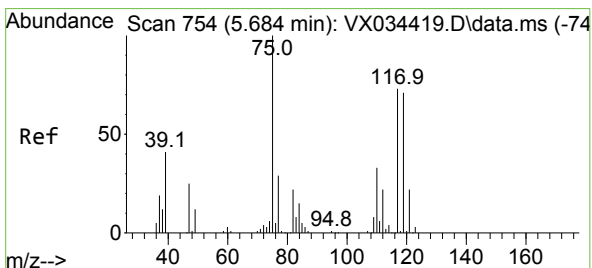
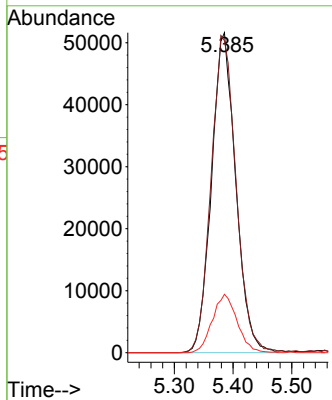
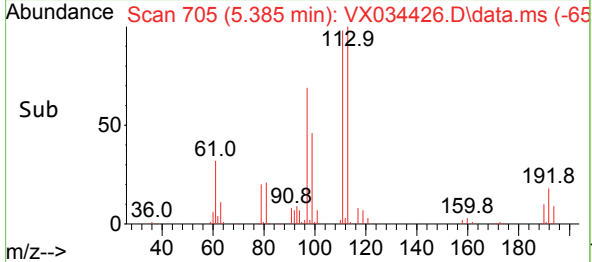

#36
 1,1-Dichloropropene
 Concen: 19.505 ug/l
 RT: 5.690 min Scan# 755
 Delta R.T. 0.006 min
 Lab File: VX034426.D
 Acq: 13 Mar 2023 12:40

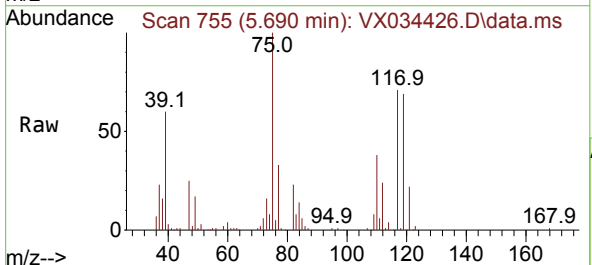

Tgt Ion: 75 Resp: 93307
 Ion Ratio Lower Upper
 75 100
 110 35.8 17.5 52.5
 77 31.5 24.3 36.5

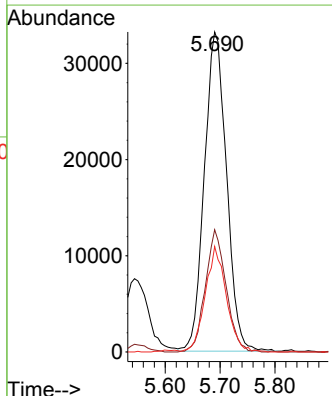
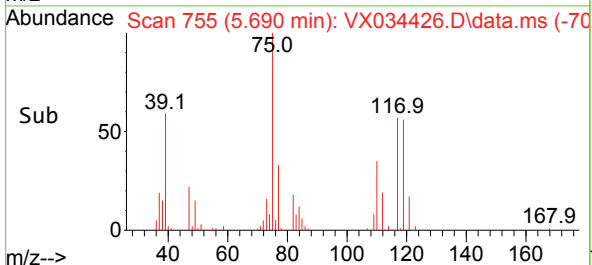

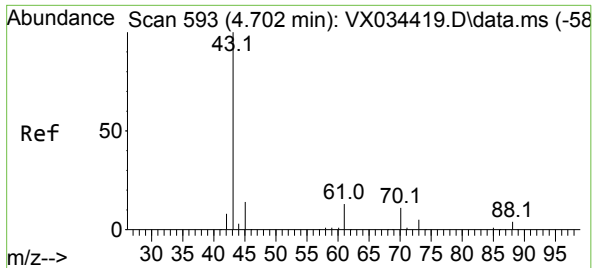

#37
 Ethyl Acetate
 Concen: 20.568 ug/l
 RT: 4.715 min Scan# 593
 Delta R.T. 0.012 min
 Lab File: VX034426.D
 Acq: 13 Mar 2023 12:40

Instrument : MSVOA_X
 ClientSampleId :

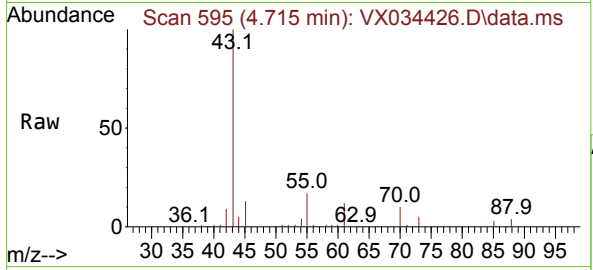

Tgt Ion: 43 Resp: 107490

Ion	Ratio	Lower	Upper
43	100		
61	13.6	10.2	15.4
70	10.4	8.2	12.4

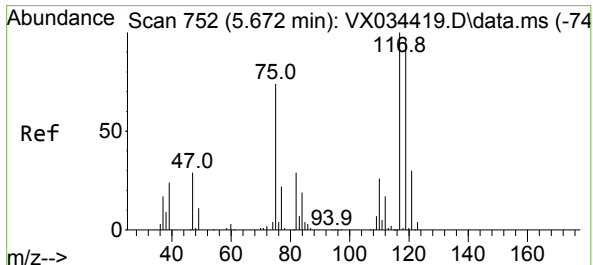
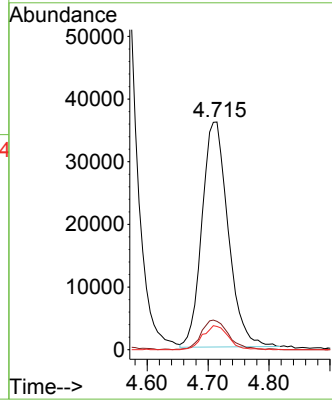
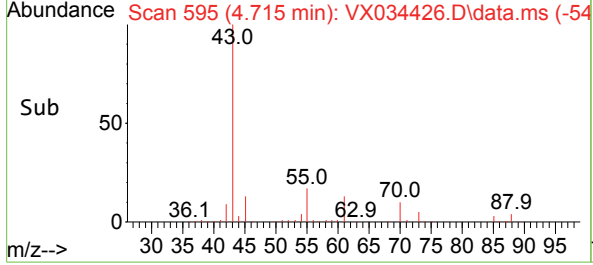

#38
 Carbon Tetrachloride
 Concen: 19.764 ug/l
 RT: 5.678 min Scan# 753
 Delta R.T. 0.006 min
 Lab File: VX034426.D
 Acq: 13 Mar 2023 12:40

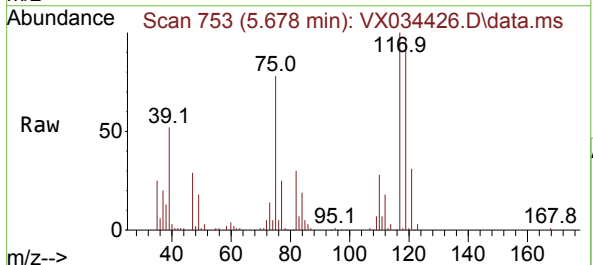

Tgt Ion: 117 Resp: 94056

Ion	Ratio	Lower	Upper
117	100		
119	96.0	76.6	114.8
121	31.2	23.8	35.6

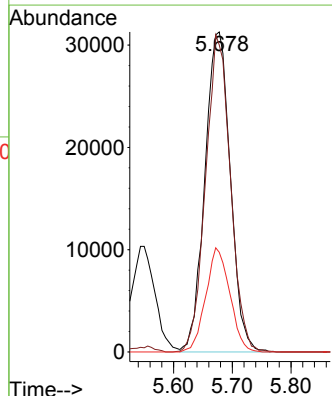
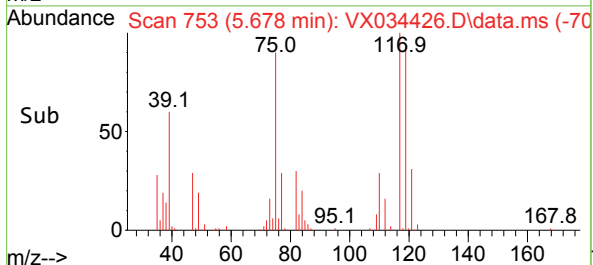

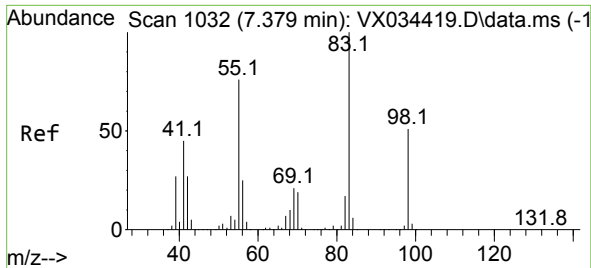

#39
 Methylcyclohexane
 Concen: 20.396 ug/l
 RT: 7.379 min Scan# 1032
 Delta R.T. 0.000 min
 Lab File: VX034426.D
 Acq: 13 Mar 2023 12:40

Instrument : MSVOA_X
 ClientSampleId :

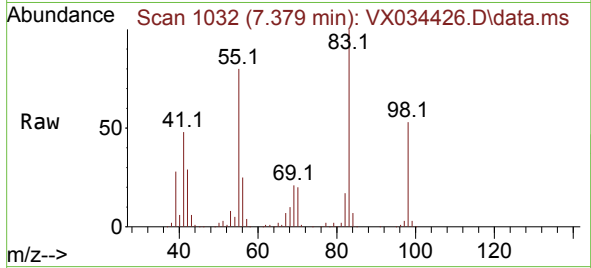

Tgt Ion: 83 Resp: 116764
 Ion Ratio Lower Upper
 83 100
 55 79.9 60.5 90.7
 98 53.3 40.4 60.6

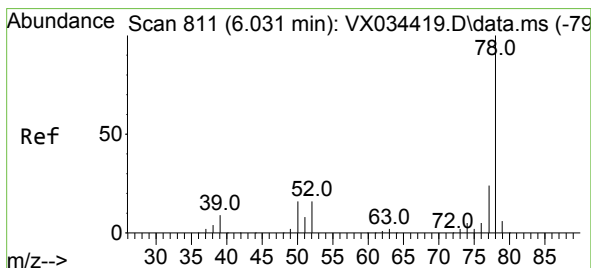
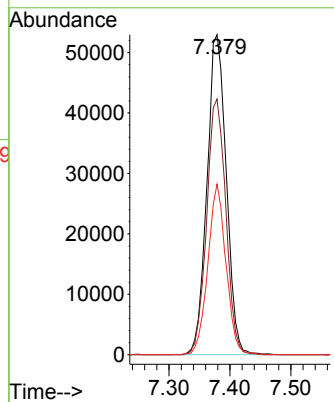
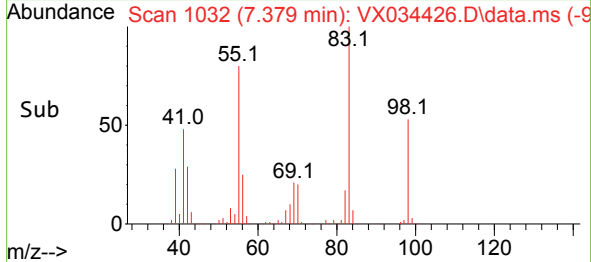

#40
 Benzene
 Concen: 20.110 ug/l
 RT: 6.038 min Scan# 812
 Delta R.T. 0.006 min
 Lab File: VX034426.D
 Acq: 13 Mar 2023 12:40

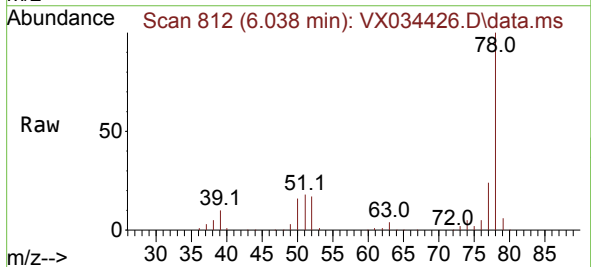

Tgt Ion: 78 Resp: 281420
 Ion Ratio Lower Upper
 78 100
 77 24.1 19.0 28.4

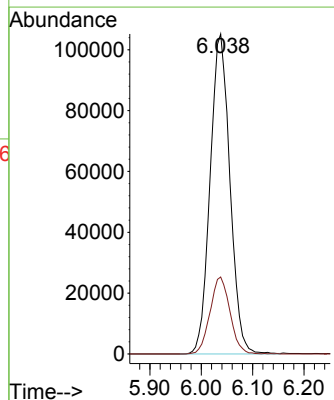
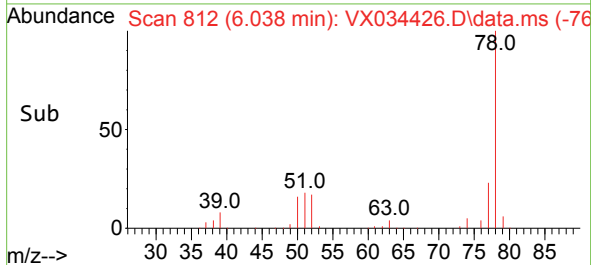

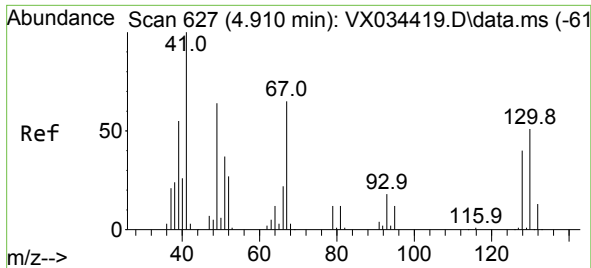

#41
 Methacrylonitrile
 Concen: 21.358 ug/l
 RT: 4.916 min Scan# 61
 Delta R.T. 0.006 min
 Lab File: VX034426.D
 Acq: 13 Mar 2023 12:40

Instrument :
 MSVOA_X
 ClientSampleId :

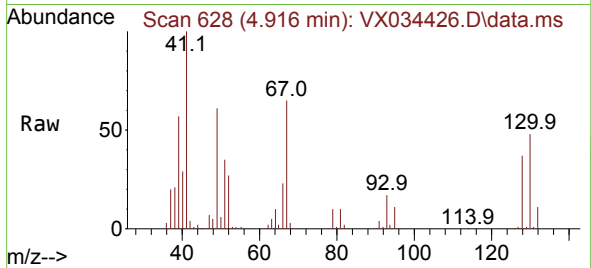

Tgt Ion: 41 Resp: 61169
 Ion Ratio Lower Upper
 41 100
 39 54.7 45.0 67.6
 67 68.2 55.6 83.4
 52 28.2 23.2 34.8

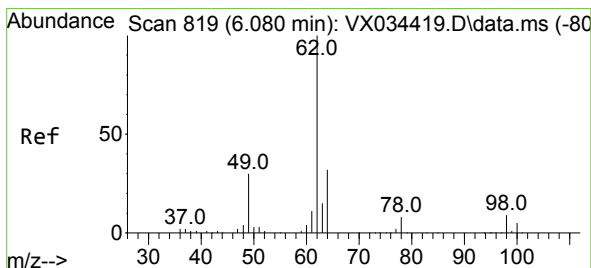
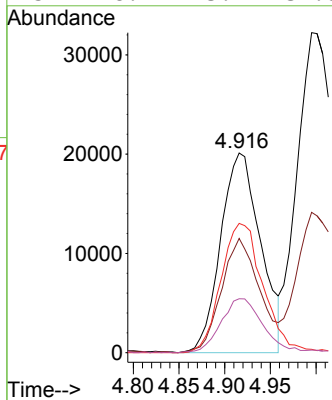
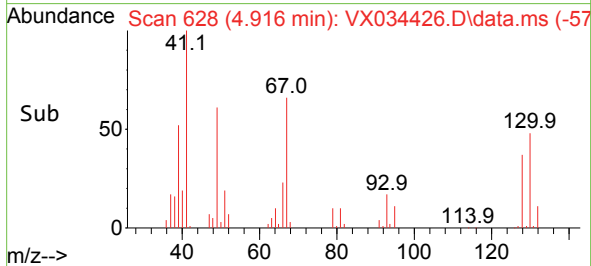

#42
 1,2-Dichloroethane
 Concen: 20.429 ug/l
 RT: 6.080 min Scan# 819
 Delta R.T. 0.000 min
 Lab File: VX034426.D
 Acq: 13 Mar 2023 12:40

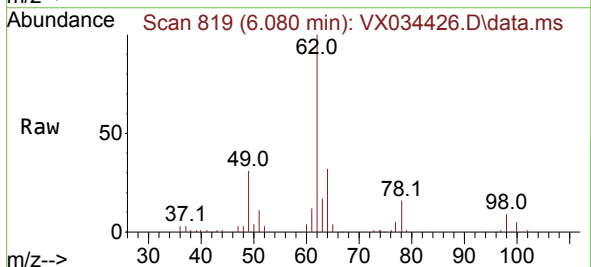

Tgt Ion: 62 Resp: 105068
 Ion Ratio Lower Upper
 62 100
 98 9.3 0.0 18.0

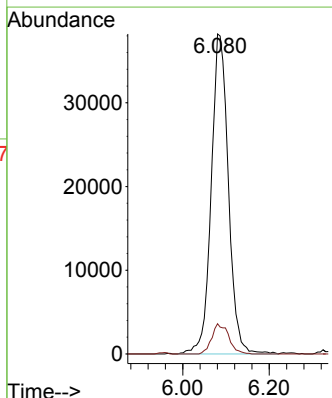
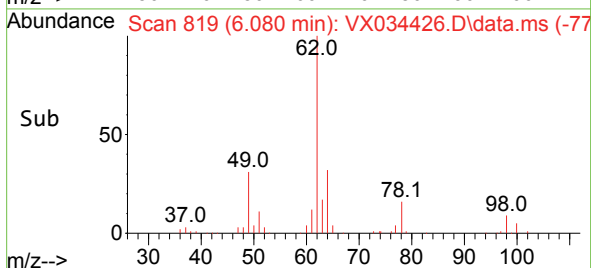

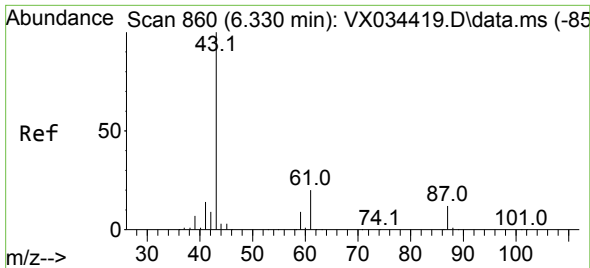

#43
 Isopropyl Acetate
 Concen: 20.764 ug/l
 RT: 6.336 min Scan# 80
 Delta R.T. 0.006 min
 Lab File: VX034426.D
 Acq: 13 Mar 2023 12:40

Instrument :
 MSVOA_X
 ClientSampleId :

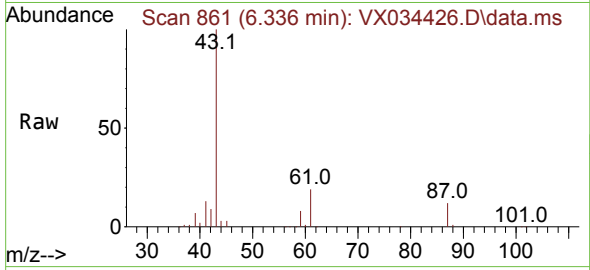

Tgt Ion: 43 Resp: 183826
 Ion Ratio Lower Upper
 43 100
 61 20.3 15.2 22.8
 87 12.4 9.8 14.8

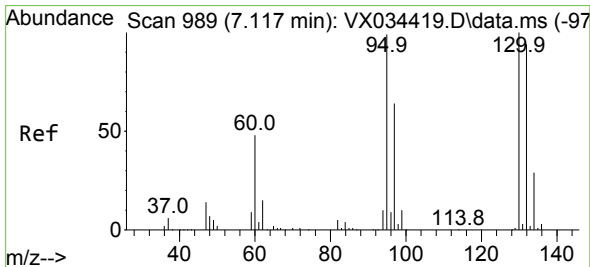
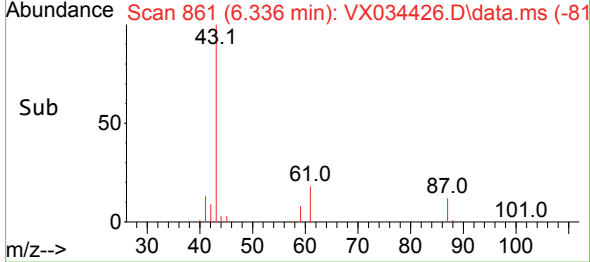
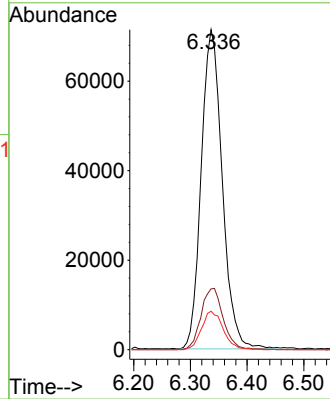

#44
 Trichloroethene
 Concen: 19.456 ug/l
 RT: 7.123 min Scan# 990
 Delta R.T. 0.006 min
 Lab File: VX034426.D
 Acq: 13 Mar 2023 12:40

Tgt Ion:130 Resp: 70741
 Ion Ratio Lower Upper
 130 100
 95 102.0 0.0 198.4

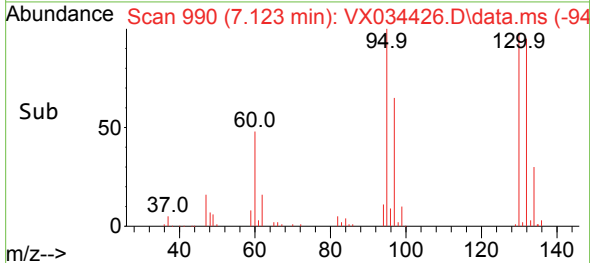
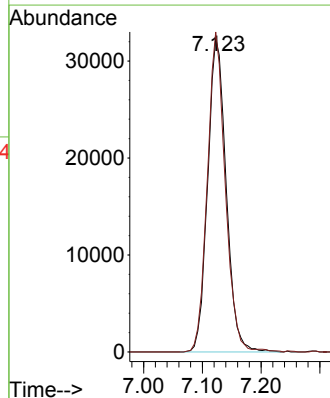
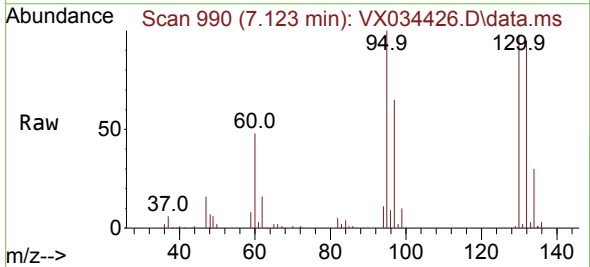

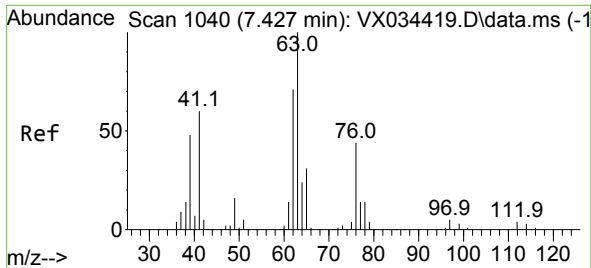

#45
 1,2-Dichloropropane
 Concen: 20.643 ug/l
 RT: 7.428 min Scan# 1040
 Delta R.T. 0.000 min
 Lab File: VX034426.D
 Acq: 13 Mar 2023 12:40

Instrument : MSVOA_X
 ClientSampleId :

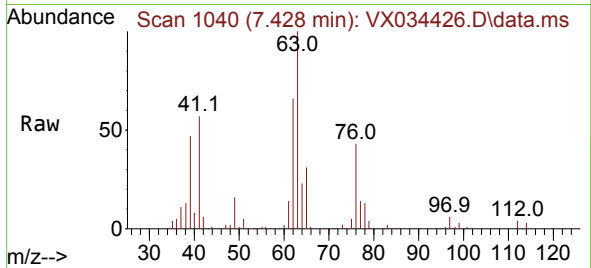

Tgt Ion: 63 Resp: 75429
 Ion Ratio Lower Upper
 63 100
 65 30.5 24.6 37.0

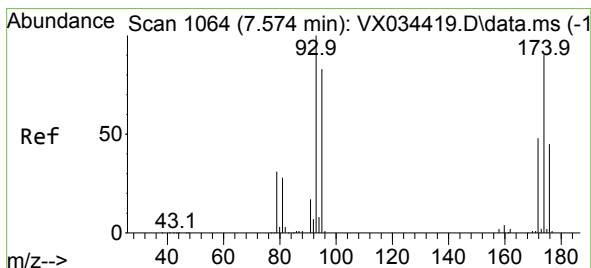
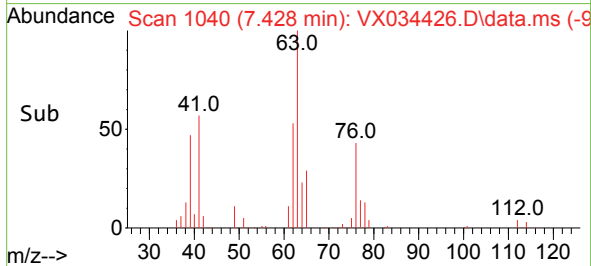
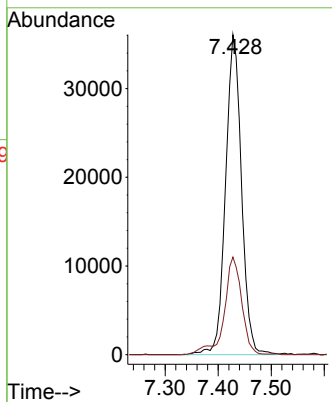

#46
 Dibromomethane
 Concen: 20.527 ug/l
 RT: 7.580 min Scan# 1065
 Delta R.T. 0.006 min
 Lab File: VX034426.D
 Acq: 13 Mar 2023 12:40

Tgt Ion: 93 Resp: 50991
 Ion Ratio Lower Upper
 93 100
 95 84.7 66.9 100.3
 174 97.2 75.4 113.0

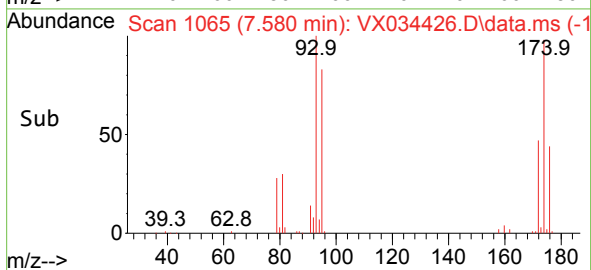
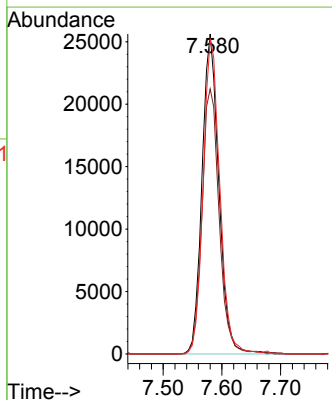
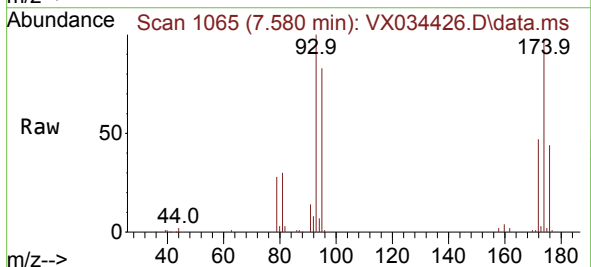

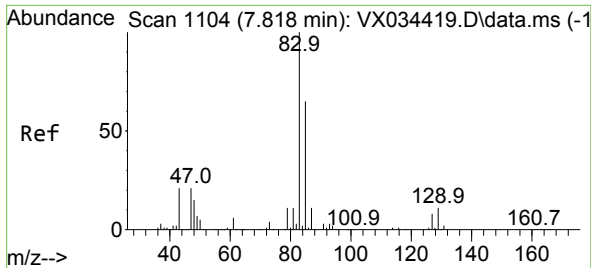

#47
 Bromodichloromethane
 Concen: 20.541 ug/l
 RT: 7.818 min Scan# 1104
 Delta R.T. 0.000 min
 Lab File: VX034426.D
 Acq: 13 Mar 2023 12:40

Instrument : MSVOA_X
 ClientSampleId :

Tgt Ion	Resp	Lower	Upper
83	98758		
83	100		
85	62.6	52.2	78.4
127	7.7	6.6	9.8

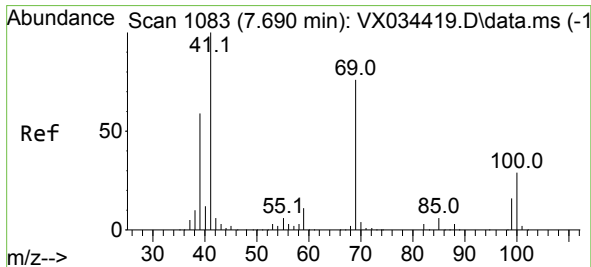
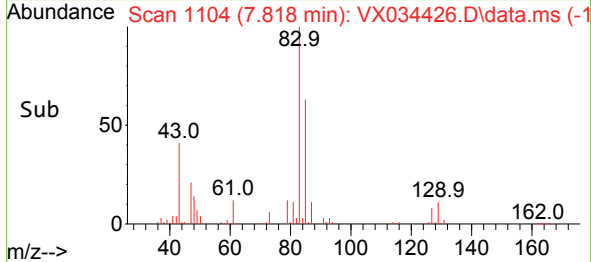
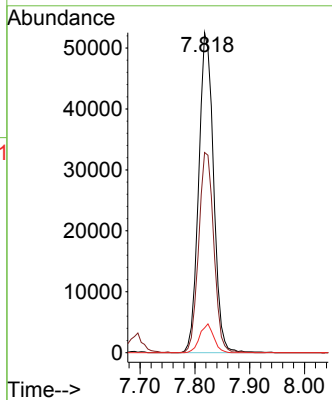
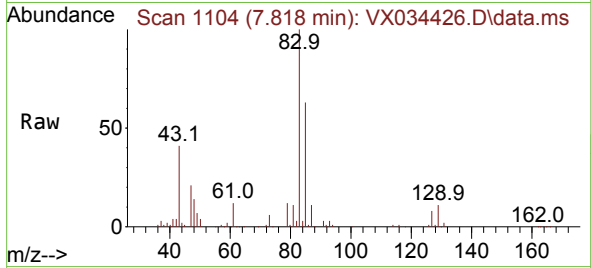

#48
 Methyl methacrylate
 Concen: 20.563 ug/l
 RT: 7.690 min Scan# 1083
 Delta R.T. 0.000 min
 Lab File: VX034426.D
 Acq: 13 Mar 2023 12:40

Tgt Ion	Resp	Lower	Upper
41	87557		
41	100		
69	79.9	62.2	93.4
39	61.1	47.7	71.5

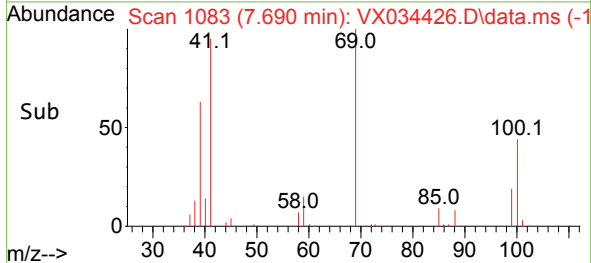
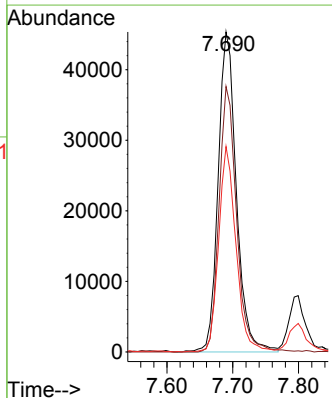
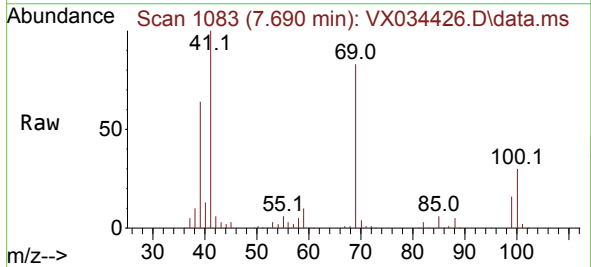

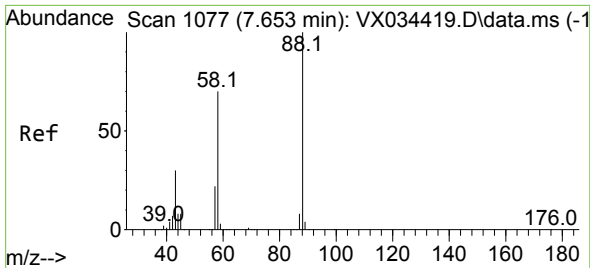

#49
 1,4-Dioxane
 Concen: 454.519 ug/l
 RT: 7.659 min Scan# 1078
 Delta R.T. 0.006 min
 Lab File: VX034426.D
 Acq: 13 Mar 2023 12:40

Instrument : MSVOA_X
 ClientSampleId :

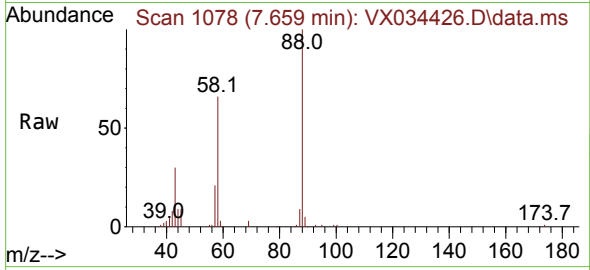

Tgt Ion: 88 Resp: 40649
 Ion Ratio Lower Upper
 88 100
 43 34.7 27.7 41.5
 58 70.6 56.8 85.2

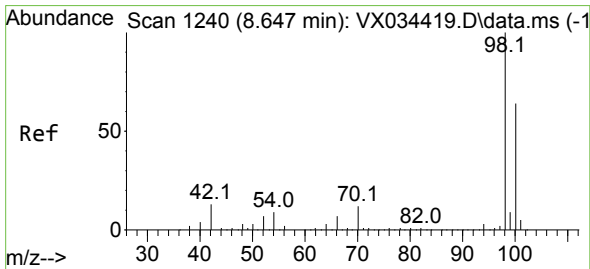
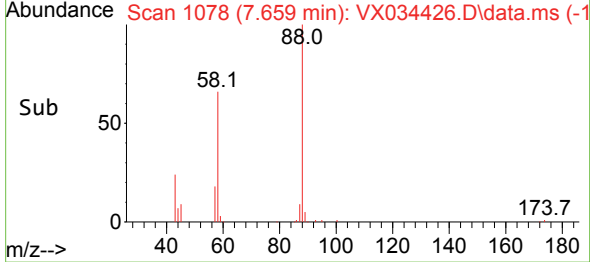
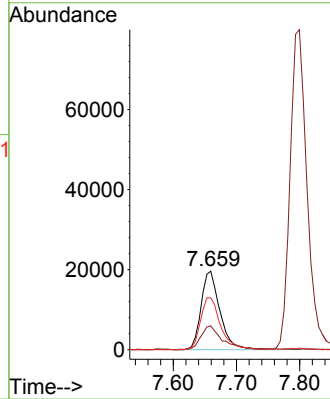

#50
 Toluene-d8
 Concen: 47.455 ug/l
 RT: 8.647 min Scan# 1240
 Delta R.T. 0.000 min
 Lab File: VX034426.D
 Acq: 13 Mar 2023 12:40

Tgt Ion: 98 Resp: 551746
 Ion Ratio Lower Upper
 98 100
 100 66.0 52.5 78.7

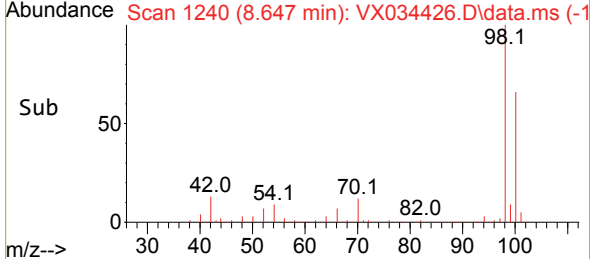
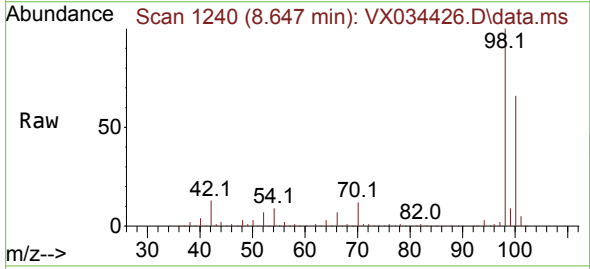
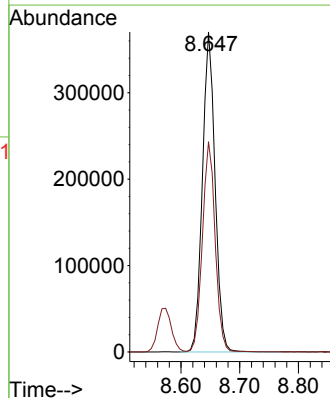

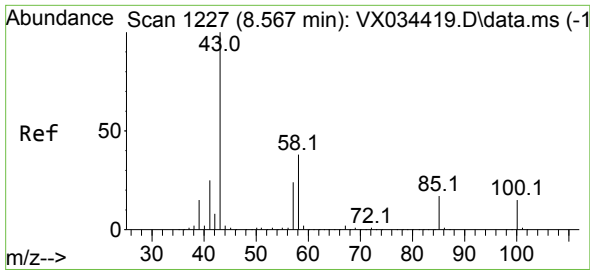

#51
 4-Methyl-2-Pentanone
 Concen: 109.187 ug/l
 RT: 8.568 min Scan# 11
 Delta R.T. 0.000 min
 Lab File: VX034426.D
 Acq: 13 Mar 2023 12:40

Instrument :
 MSVOA_X
 ClientSampleId :

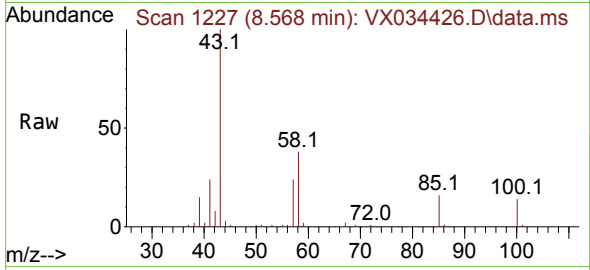

Tgt Ion: 43 Resp: 560771
 Ion Ratio Lower Upper
 43 100
 58 37.9 30.6 46.0

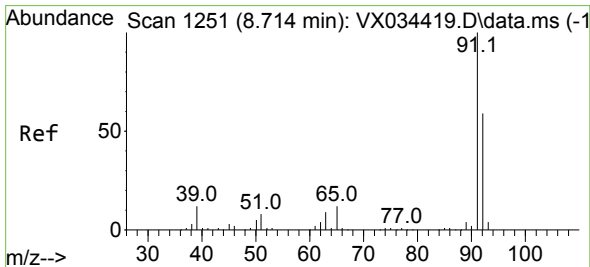
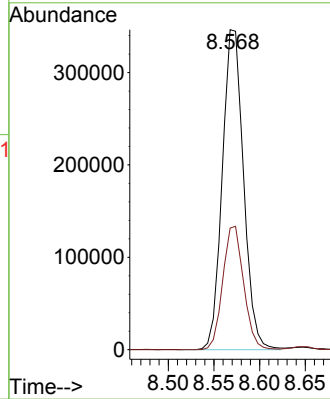
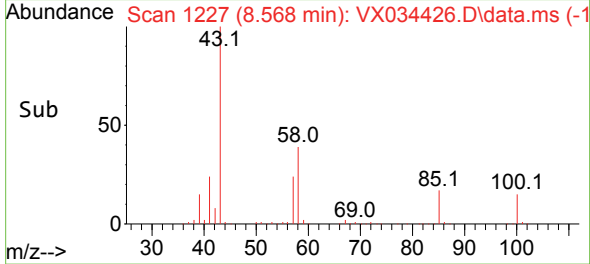

#52
 Toluene
 Concen: 20.216 ug/l
 RT: 8.720 min Scan# 1252
 Delta R.T. 0.006 min
 Lab File: VX034426.D
 Acq: 13 Mar 2023 12:40

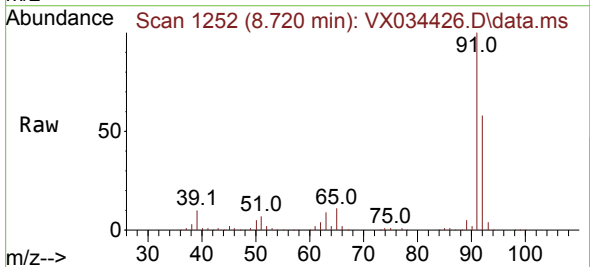

Tgt Ion: 92 Resp: 175149
 Ion Ratio Lower Upper
 92 100
 91 176.3 136.8 205.2

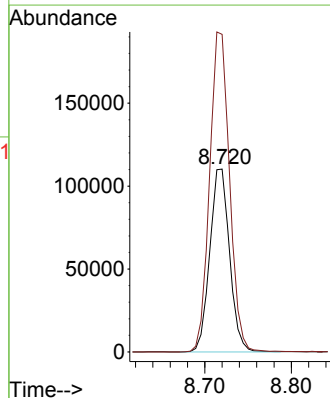
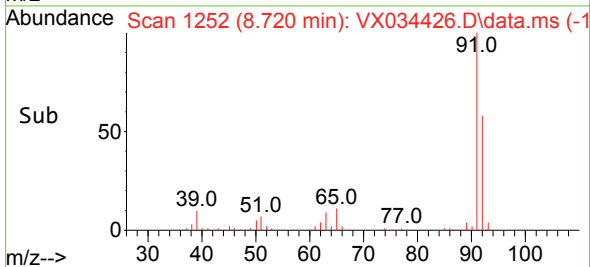

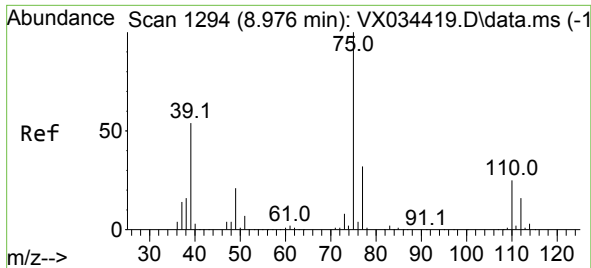

#53
 t-1,3-Dichloropropene
 Concen: 20.335 ug/l
 RT: 8.976 min Scan# 1194
 Delta R.T. 0.000 min
 Lab File: VX034426.D
 Acq: 13 Mar 2023 12:40

Instrument : MSVOA_X
 ClientSampleId :

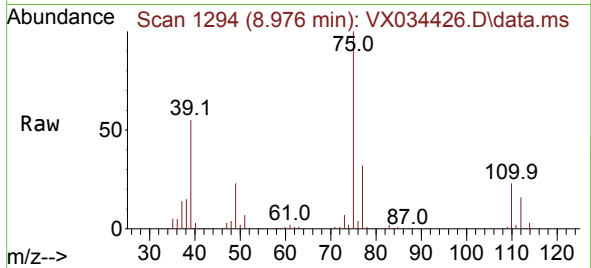

Tgt Ion: 75 Resp: 110144
 Ion Ratio Lower Upper
 75 100
 77 32.2 25.4 38.2

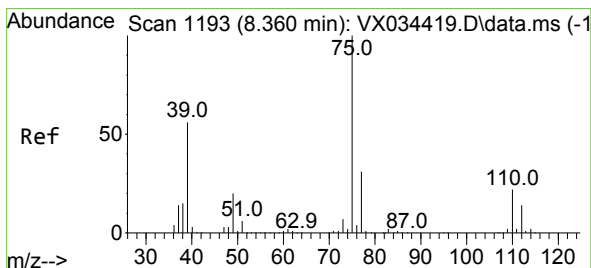
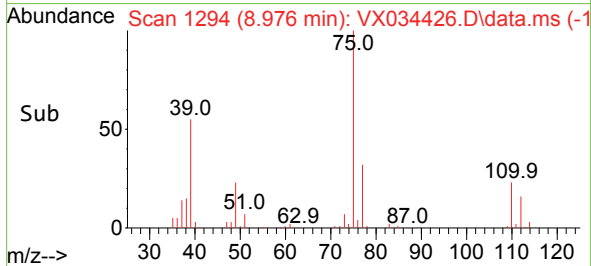
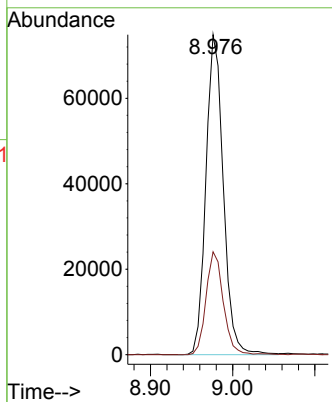

#54
 cis-1,3-Dichloropropene
 Concen: 20.476 ug/l
 RT: 8.366 min Scan# 1194
 Delta R.T. 0.006 min
 Lab File: VX034426.D
 Acq: 13 Mar 2023 12:40

Tgt Ion: 75 Resp: 119987
 Ion Ratio Lower Upper
 75 100
 77 31.9 25.0 37.4
 39 54.2 44.6 66.8

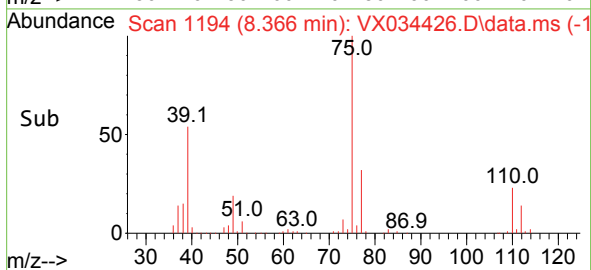
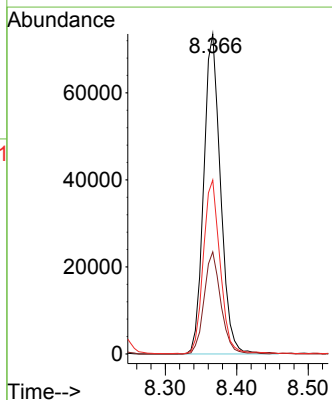
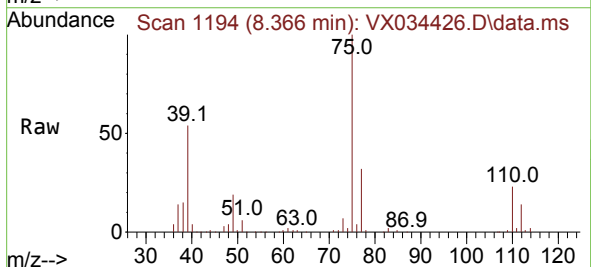

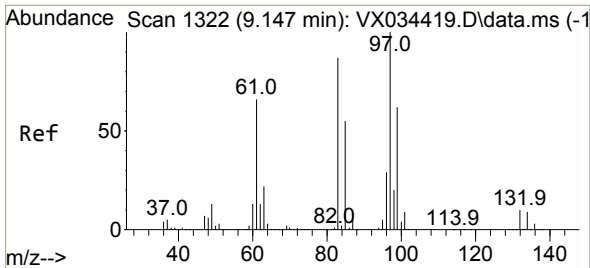

#55
 1,1,2-Trichloroethane
 Concen: 21.215 ug/l
 RT: 9.153 min Scan# 11
 Delta R.T. 0.006 min
 Lab File: VX034426.D
 Acq: 13 Mar 2023 12:40

Instrument : MSVOA_X
 ClientSampleId :

Tgt Ion: 97 Resp: 72945

Ion	Ratio	Lower	Upper
97	100		
83	90.8	69.7	104.5
85	58.4	43.7	65.5
99	64.0	49.7	74.5

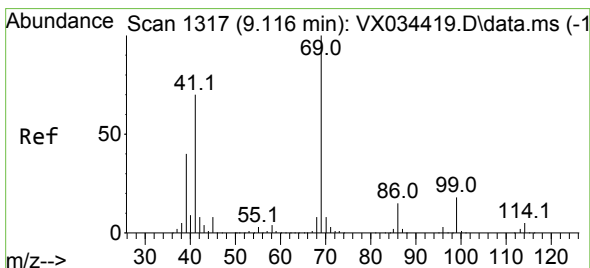
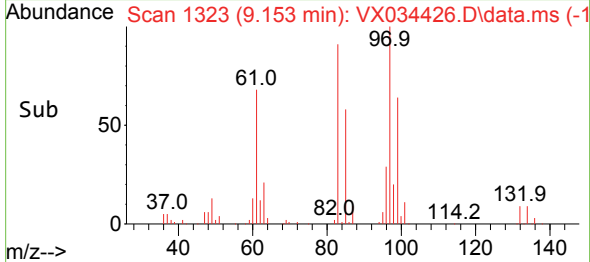
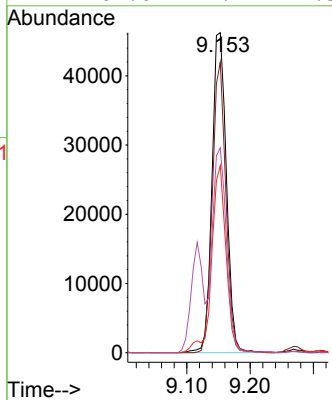
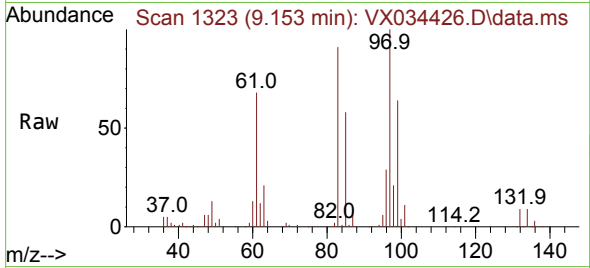

#56
 Ethyl methacrylate
 Concen: 20.803 ug/l
 RT: 9.116 min Scan# 1317
 Delta R.T. 0.000 min
 Lab File: VX034426.D
 Acq: 13 Mar 2023 12:40

Tgt Ion: 69 Resp: 117442

Ion	Ratio	Lower	Upper
69	100		
41	71.5	57.4	86.0
39	41.6	33.7	50.5

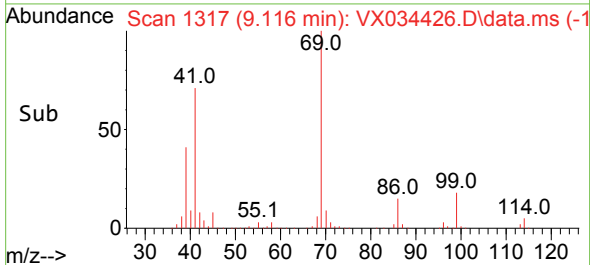
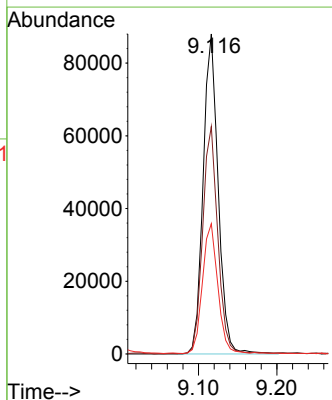
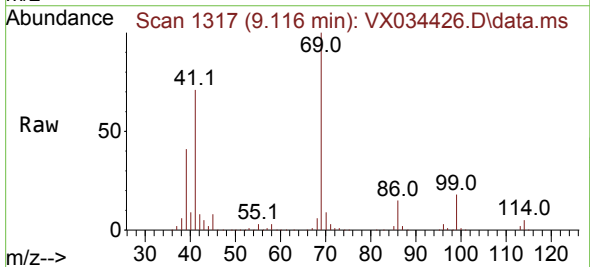

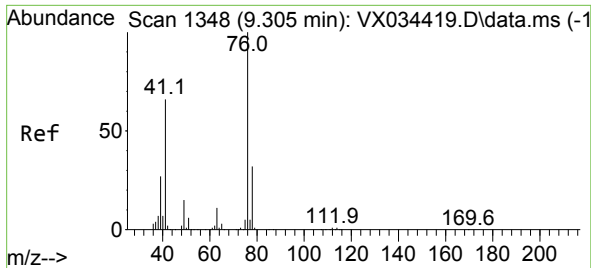

#57
 1,3-Dichloropropane
 Concen: 21.131 ug/l
 RT: 9.305 min Scan# 111
 Delta R.T. 0.000 min
 Lab File: VX034426.D
 Acq: 13 Mar 2023 12:40

Instrument : MSVOA_X
 ClientSampleId :

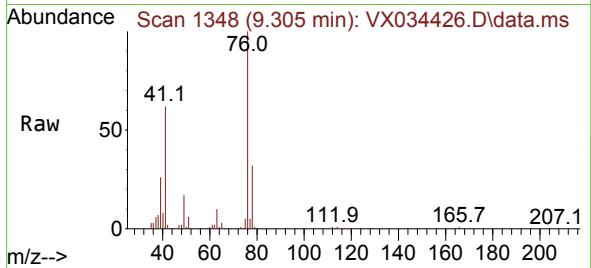

Tgt Ion: 76 Resp: 129130
 Ion Ratio Lower Upper
 76 100
 78 31.8 25.8 38.8

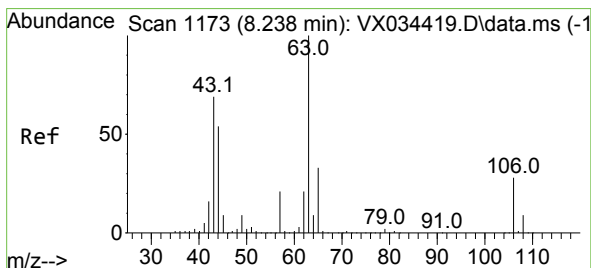
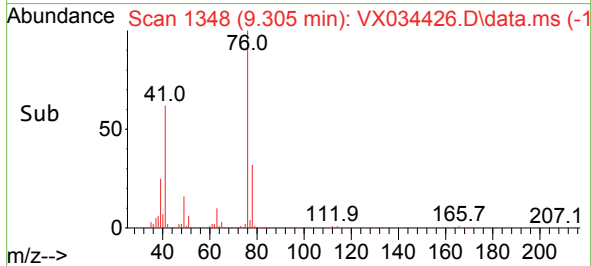
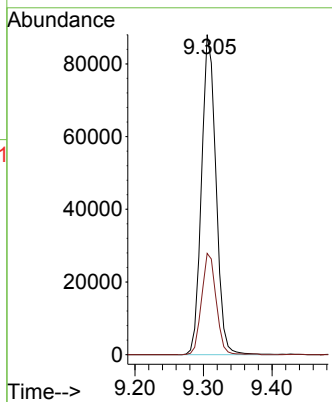

#58
 2-Chloroethyl Vinyl ether
 Concen: 113.033 ug/l
 RT: 8.238 min Scan# 1173
 Delta R.T. 0.000 min
 Lab File: VX034426.D
 Acq: 13 Mar 2023 12:40

Tgt Ion: 63 Resp: 328859
 Ion Ratio Lower Upper
 63 100
 106 27.3 22.2 33.2

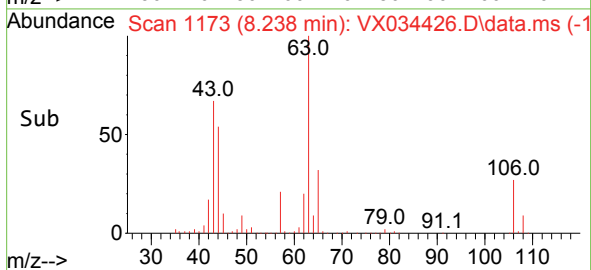
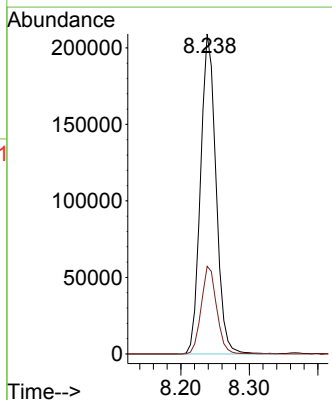
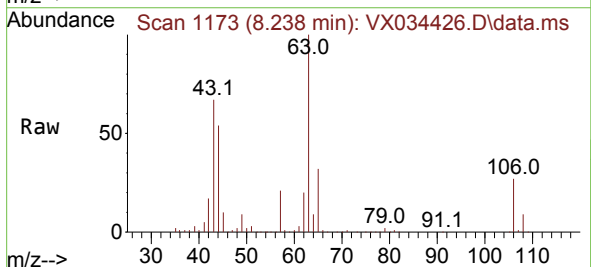

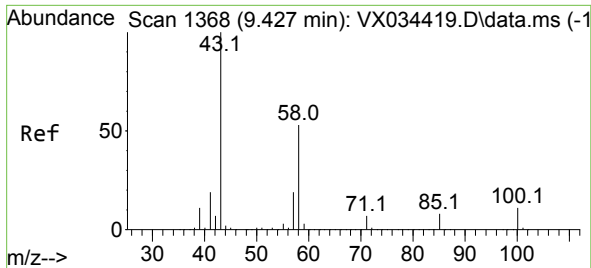

#59
 2-Hexanone
 Concen: 107.586 ug/l
 RT: 9.427 min Scan# 1368
 Delta R.T. 0.000 min
 Lab File: VX034426.D
 Acq: 13 Mar 2023 12:40

Instrument : MSVOA_X
 ClientSampleId :

Tgt Ion: 43 Resp: 427127
 Ion Ratio Lower Upper
 43 100
 58 52.9 26.3 78.9

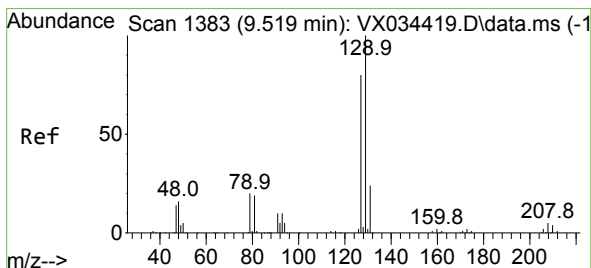
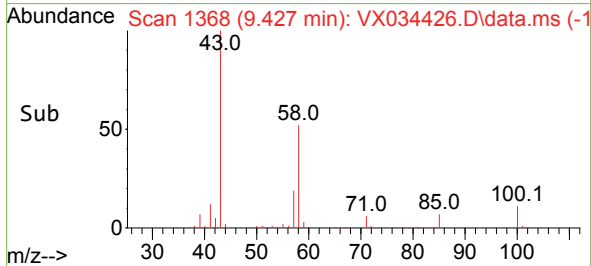
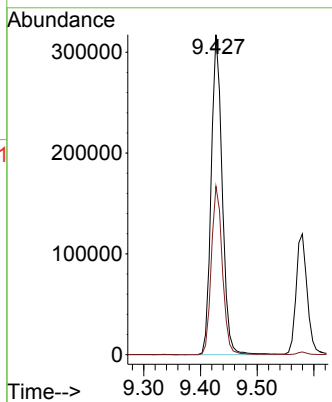
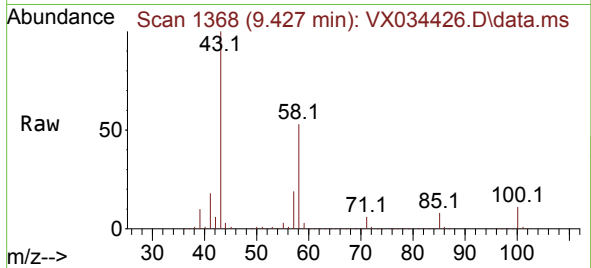

#60
 Dibromochloromethane
 Concen: 20.750 ug/l
 RT: 9.519 min Scan# 1383
 Delta R.T. 0.000 min
 Lab File: VX034426.D
 Acq: 13 Mar 2023 12:40

Tgt Ion: 129 Resp: 74829
 Ion Ratio Lower Upper
 129 100
 127 78.9 39.0 117.0

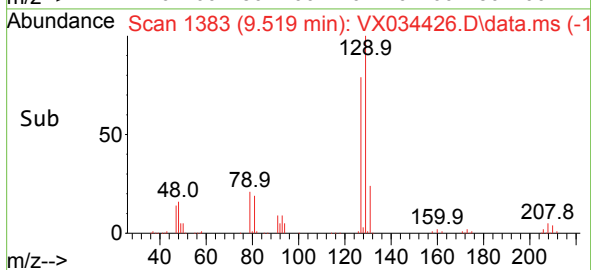
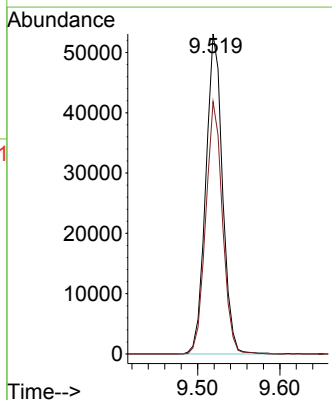
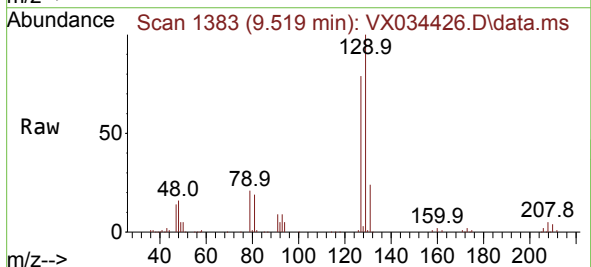

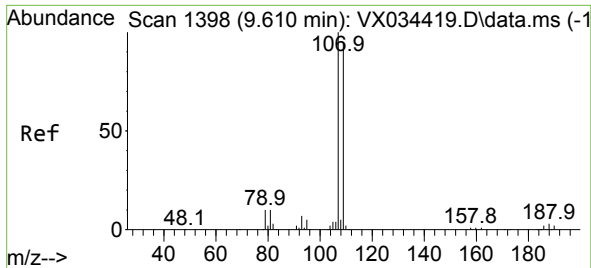

#61
 1,2-Dibromoethane
 Concen: 20.570 ug/l
 RT: 9.610 min Scan# 11
 Delta R.T. 0.000 min
 Lab File: VX034426.D
 Acq: 13 Mar 2023 12:40

Instrument :
 MSVOA_X
 ClientSampleId :

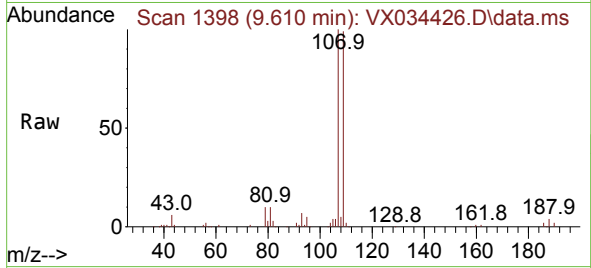

Tgt Ion:107 Resp: 76322
 Ion Ratio Lower Upper
 107 100
 109 95.1 75.3 112.9

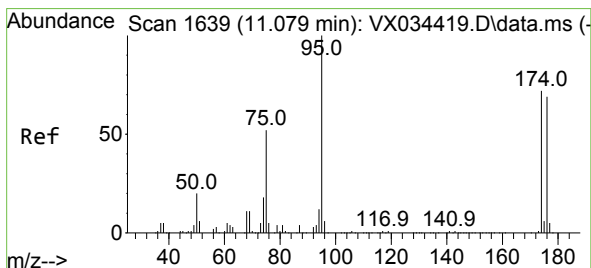
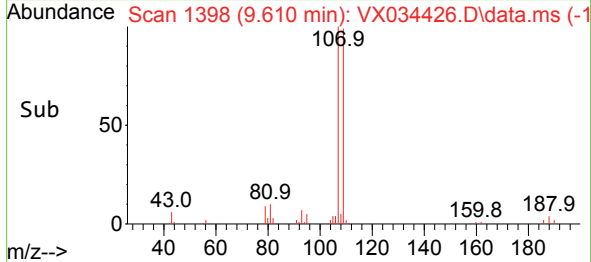
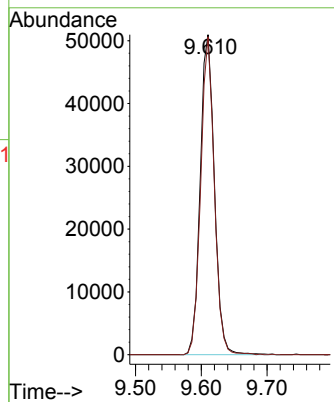

#62
 4-Bromofluorobenzene
 Concen: 45.411 ug/l
 RT: 11.079 min Scan# 1639
 Delta R.T. 0.000 min
 Lab File: VX034426.D
 Acq: 13 Mar 2023 12:40

Tgt Ion: 95 Resp: 213264
 Ion Ratio Lower Upper
 95 100
 174 74.9 0.0 147.4
 176 74.1 0.0 140.6

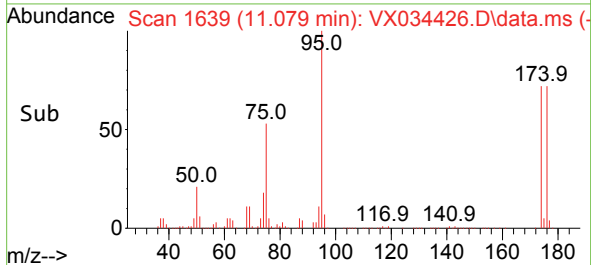
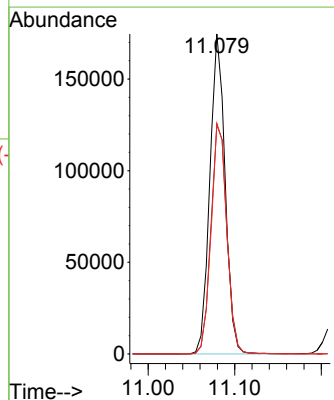
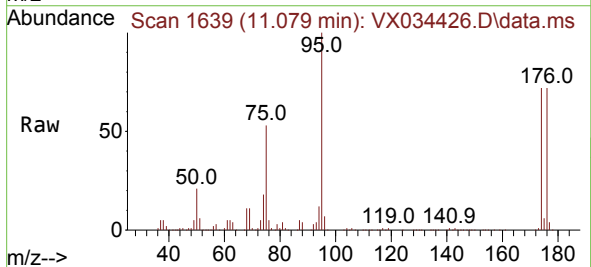

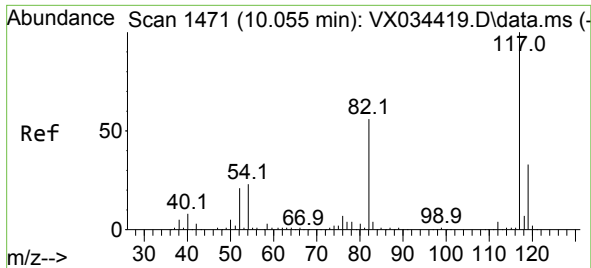

#63
 Chlorobenzene-d5
 Concen: 50.000 ug/l
 RT: 10.055 min Scan# 14
 Delta R.T. 0.000 min
 Lab File: VX034426.D
 Acq: 13 Mar 2023 12:40

Instrument :
 MSVOA_X
 ClientSampleId :

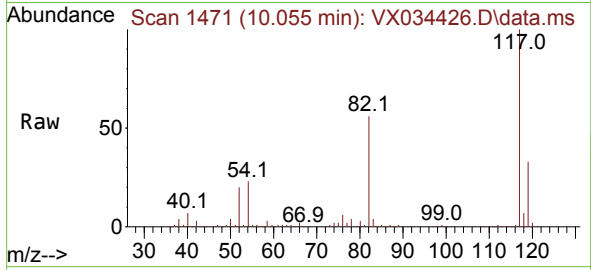

Tgt Ion:117 Resp: 426509
 Ion Ratio Lower Upper
 117 100
 82 55.6 45.0 67.4
 119 32.6 26.0 39.0

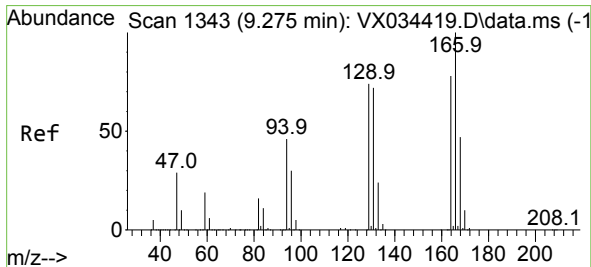
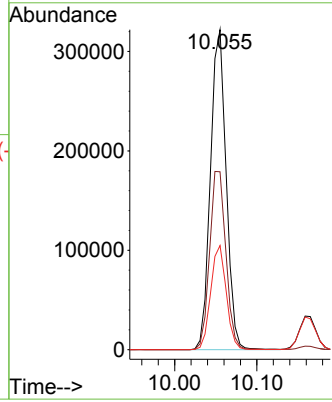
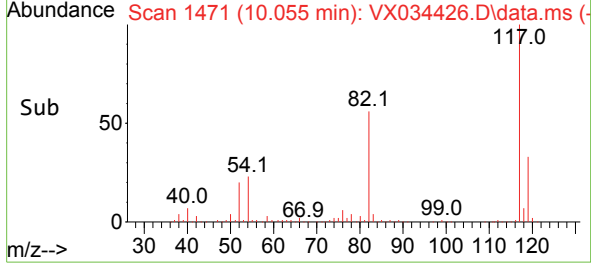

#64
 Tetrachloroethene
 Concen: 20.345 ug/l
 RT: 9.275 min Scan# 1343
 Delta R.T. 0.000 min
 Lab File: VX034426.D
 Acq: 13 Mar 2023 12:40

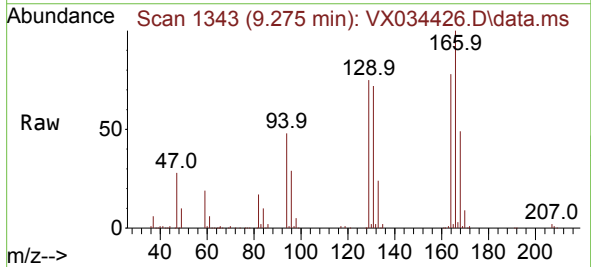

Tgt Ion:164 Resp: 58289
 Ion Ratio Lower Upper
 164 100
 166 128.1 102.7 154.1
 129 95.8 75.6 113.4
 131 91.8 73.7 110.5

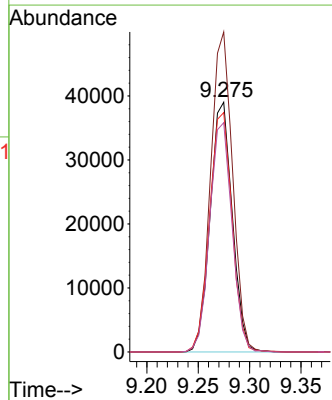
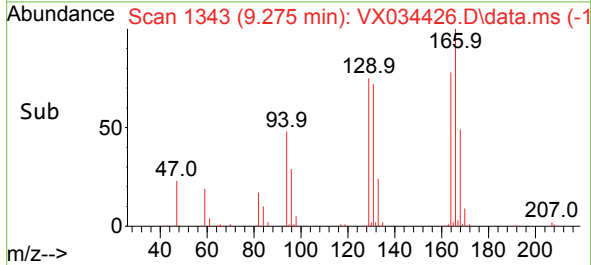

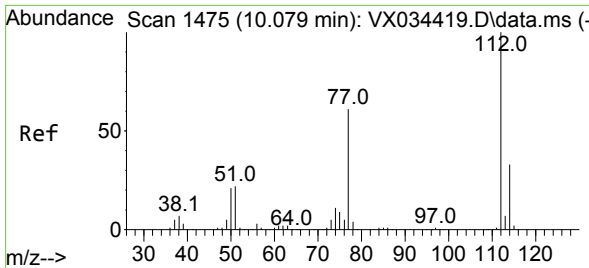

#65
 Chlorobenzene
 Concen: 20.357 ug/l
 RT: 10.080 min Scan# 1475
 Delta R.T. 0.000 min
 Lab File: VX034426.D
 Acq: 13 Mar 2023 12:40

Instrument : MSVOA_X
 ClientSampleId :

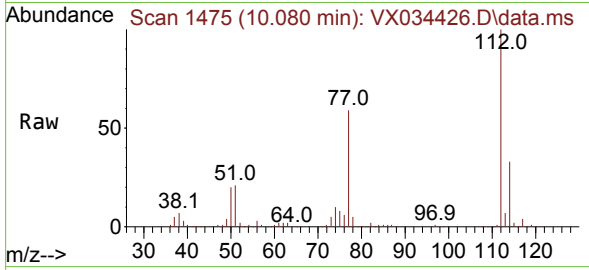

Tgt Ion:112 Resp: 190500
 Ion Ratio Lower Upper
 112 100
 114 32.5 26.2 39.2

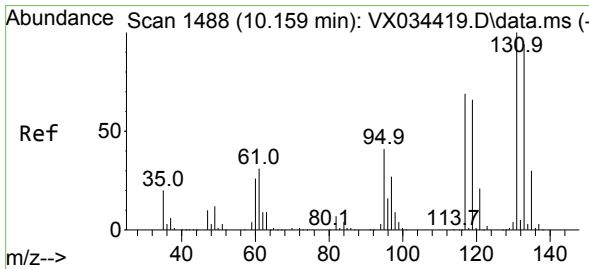
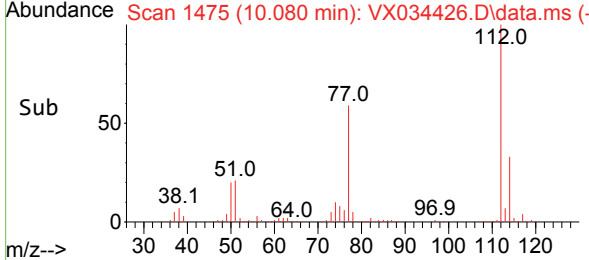
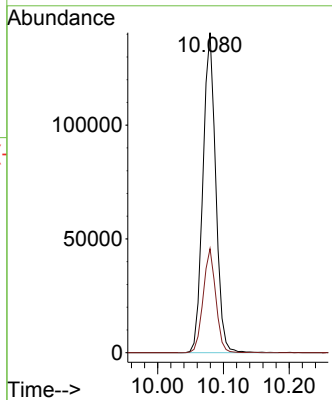

#66
 1,1,1,2-Tetrachloroethane
 Concen: 20.428 ug/l
 RT: 10.159 min Scan# 1488
 Delta R.T. 0.000 min
 Lab File: VX034426.D
 Acq: 13 Mar 2023 12:40

Tgt Ion:131 Resp: 69625
 Ion Ratio Lower Upper
 131 100
 133 94.8 47.1 141.4
 119 67.1 32.6 98.0

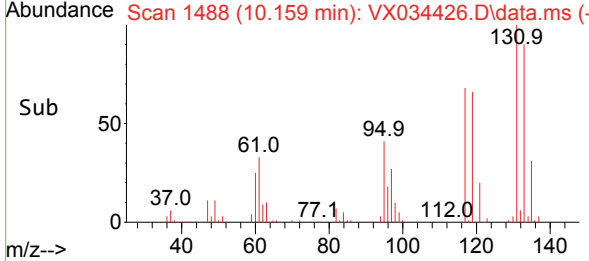
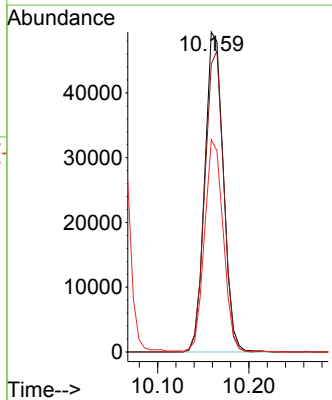
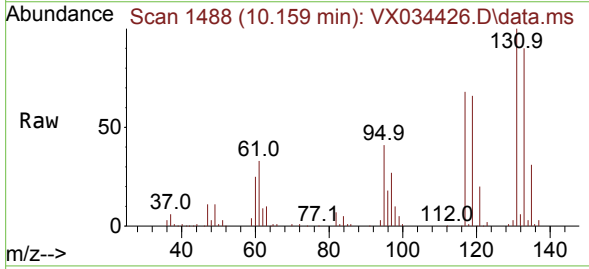

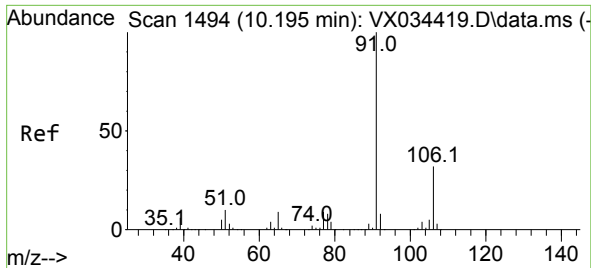

#67
 Ethyl Benzene
 Concen: 20.373 ug/l
 RT: 10.195 min Scan# 1494
 Delta R.T. 0.000 min
 Lab File: VX034426.D
 Acq: 13 Mar 2023 12:40

Instrument : MSVOA_X
 ClientSampleId :

Tgt Ion: 91 Resp: 341312
 Ion Ratio Lower Upper
 91 100
 106 31.1 25.6 38.4

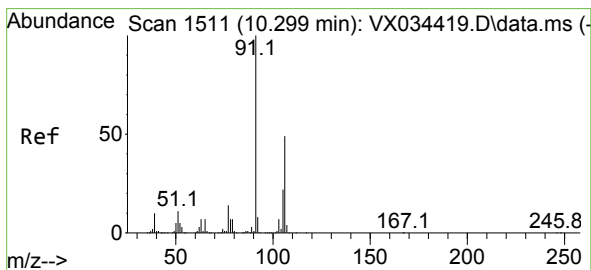
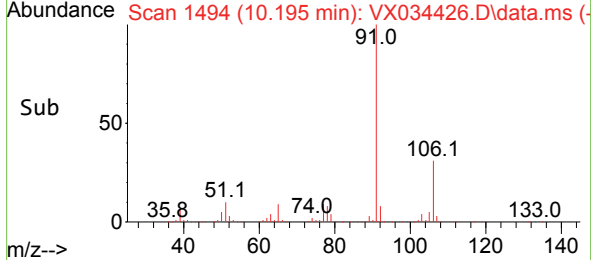
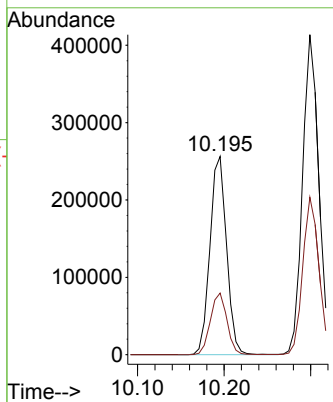
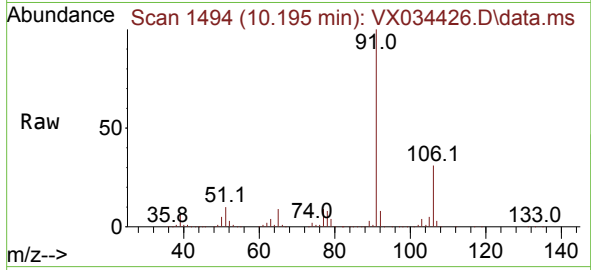

#68
 m/p-Xylenes
 Concen: 41.232 ug/l
 RT: 10.299 min Scan# 1511
 Delta R.T. 0.000 min
 Lab File: VX034426.D
 Acq: 13 Mar 2023 12:40

Tgt Ion: 106 Resp: 265346
 Ion Ratio Lower Upper
 106 100
 91 202.8 164.0 246.0

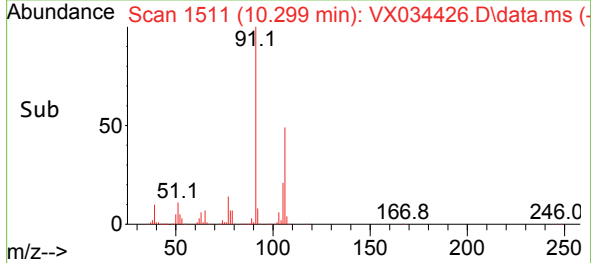
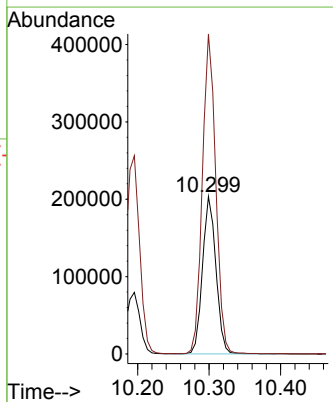
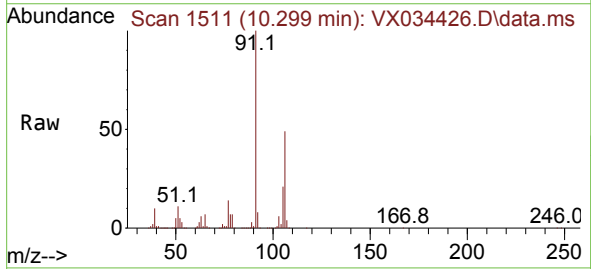

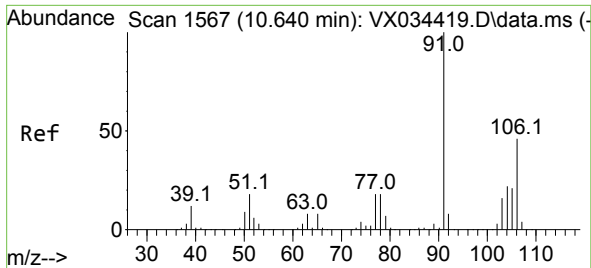

#69
 o-Xylene
 Concen: 20.019 ug/l
 RT: 10.640 min Scan# 1567
 Delta R.T. 0.000 min
 Lab File: VX034426.D
 Acq: 13 Mar 2023 12:40

Instrument : MSVOA_X
 ClientSampleId :

Tgt Ion:106 Resp: 129285
 Ion Ratio Lower Upper
 106 100
 91 218.6 108.5 325.3

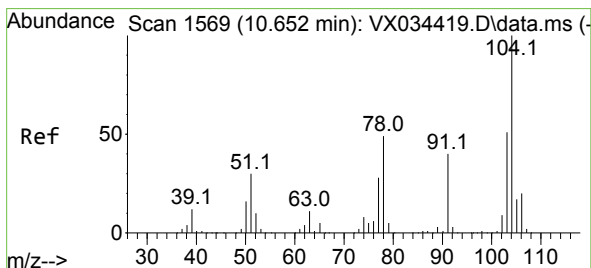
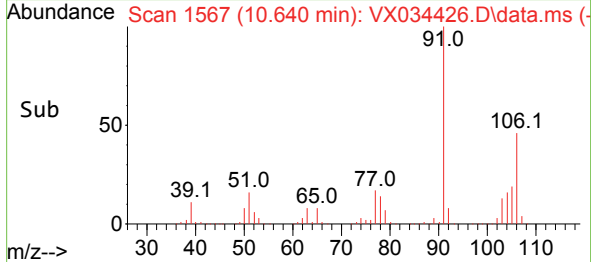
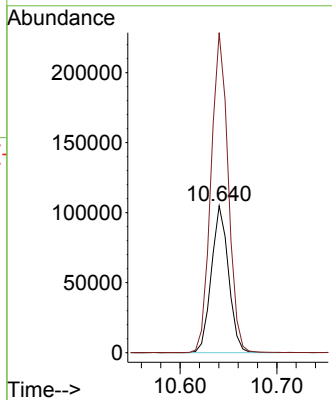
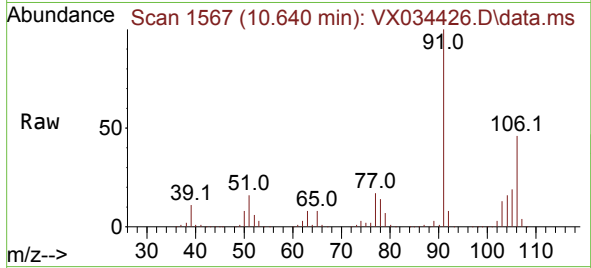

#70
 Styrene
 Concen: 20.591 ug/l
 RT: 10.653 min Scan# 1569
 Delta R.T. 0.000 min
 Lab File: VX034426.D
 Acq: 13 Mar 2023 12:40

Tgt Ion:104 Resp: 214553
 Ion Ratio Lower Upper
 104 100
 78 51.5 43.4 65.2
 103 54.7 44.2 66.2

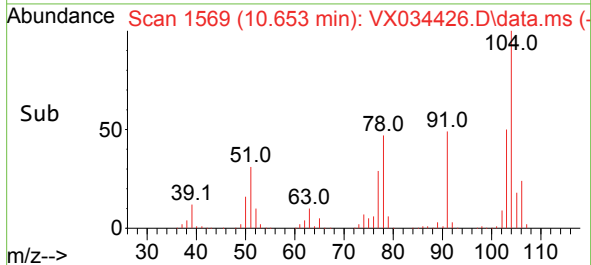
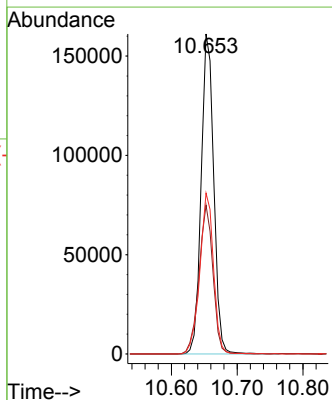
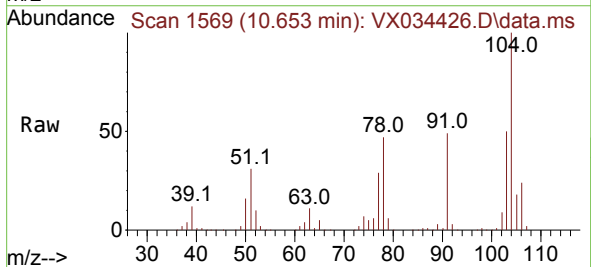

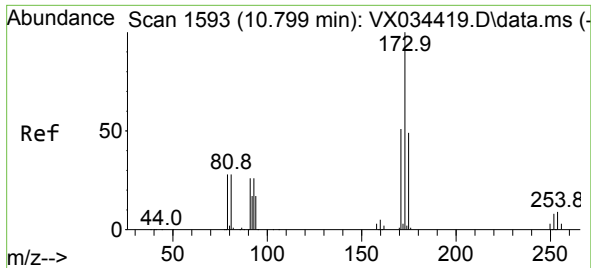

#71
 Bromoform
 Concen: 20.322 ug/l
 RT: 10.799 min Scan# 11
 Delta R.T. 0.000 min
 Lab File: VX034426.D
 Acq: 13 Mar 2023 12:40

Instrument :
 MSVOA_X
 ClientSampleId :

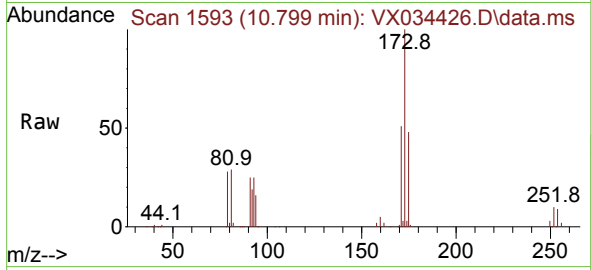

Tgt Ion:173 Resp: 53315
 Ion Ratio Lower Upper
 173 100
 175 47.8 24.1 72.4
 254 0.0 0.1 0.1#

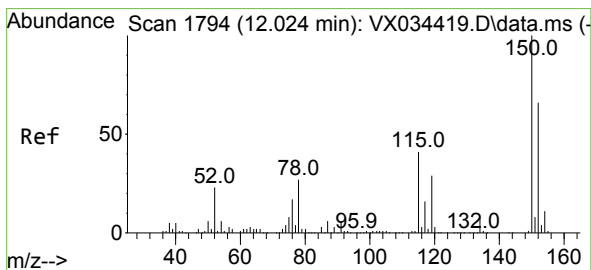
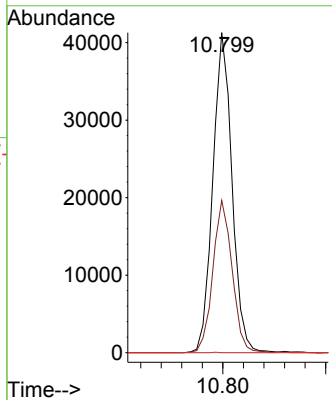
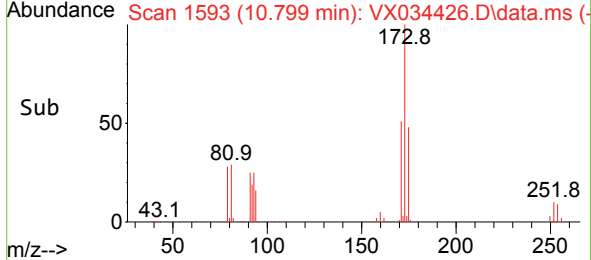

#72
 1,4-Dichlorobenzene-d4
 Concen: 50.000 ug/l
 RT: 12.024 min Scan# 1794
 Delta R.T. 0.000 min
 Lab File: VX034426.D
 Acq: 13 Mar 2023 12:40

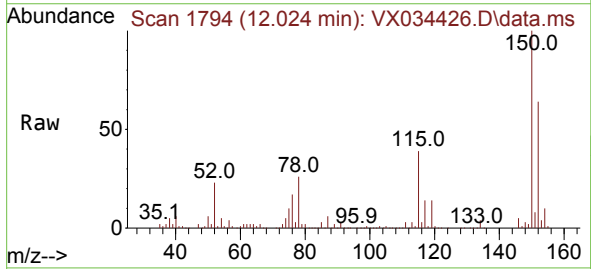

Tgt Ion:152 Resp: 215634
 Ion Ratio Lower Upper
 152 100
 115 72.4 45.0 135.0
 150 164.6 0.0 352.4

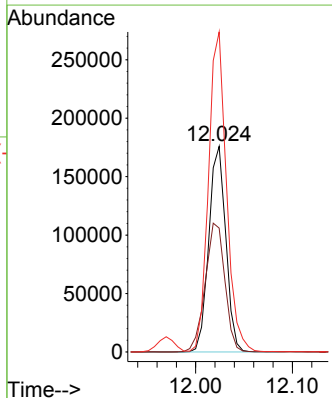
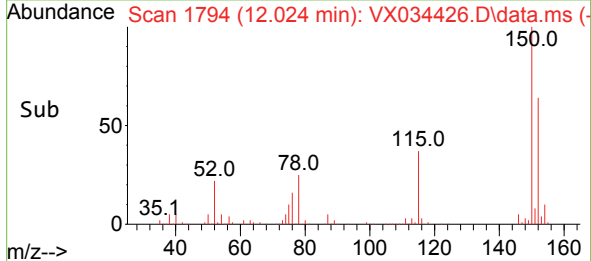

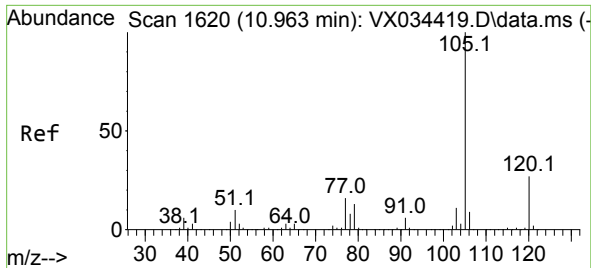

#73
 Isopropylbenzene
 Concen: 20.581 ug/l
 RT: 10.964 min Scan# 1620
 Delta R.T. 0.000 min
 Lab File: VX034426.D
 Acq: 13 Mar 2023 12:40

Instrument : MSVOA_X
 ClientSampleId :

Tgt Ion: 105 Resp: 342996
 Ion Ratio Lower Upper
 105 100
 120 26.0 13.3 39.9

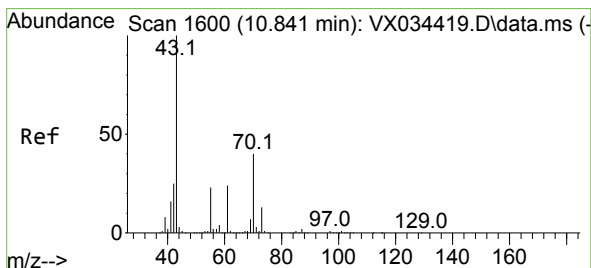
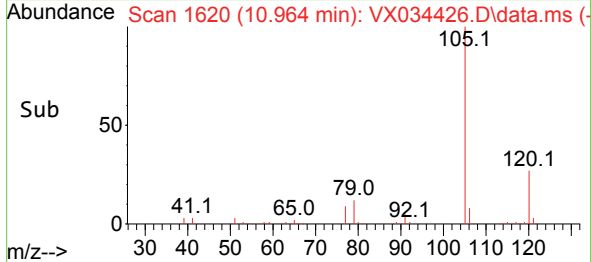
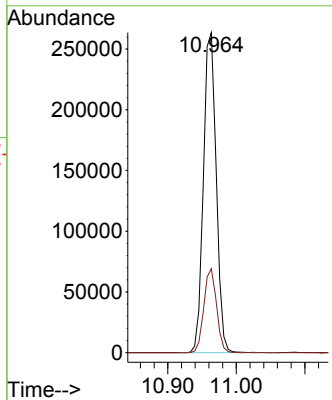
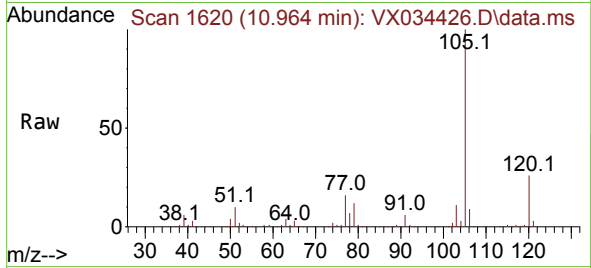

#74
 N-ethyl acetate
 Concen: 21.147 ug/l
 RT: 10.842 min Scan# 1600
 Delta R.T. 0.000 min
 Lab File: VX034426.D
 Acq: 13 Mar 2023 12:40

Tgt Ion: 43 Resp: 168807
 Ion Ratio Lower Upper
 43 100
 70 39.5 32.1 48.1
 55 22.4 18.3 27.5
 61 23.5 18.8 28.2

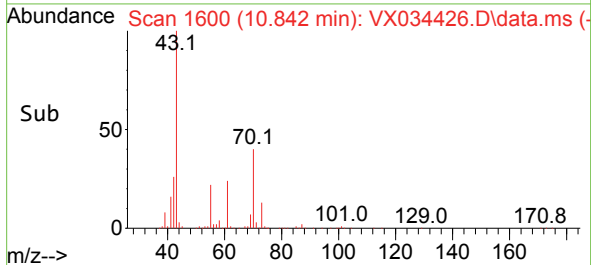
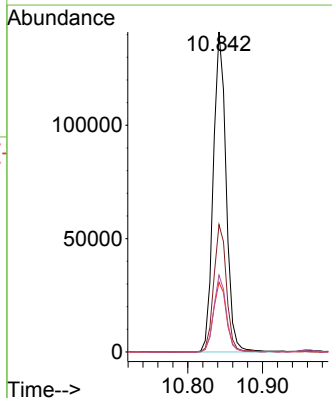
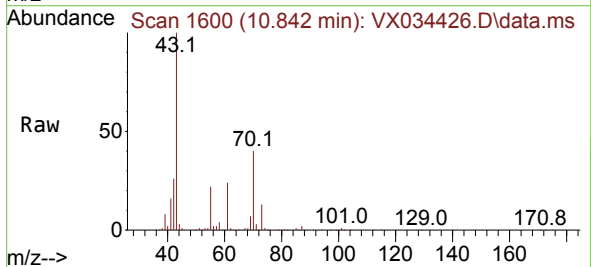

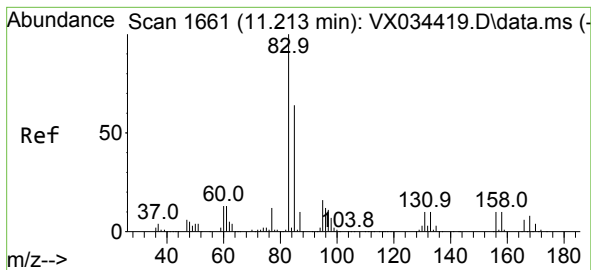

#75
 1,1,2,2-Tetrachloroethane
 Concen: 21.207 ug/l
 RT: 11.213 min Scan# 1661
 Delta R.T. 0.000 min
 Lab File: VX034426.D
 Acq: 13 Mar 2023 12:40

Instrument : MSVOA_X
 ClientSampleId :

Tgt Ion: 83 Resp: 117941
 Ion Ratio Lower Upper
 83 100
 131 10.0 4.8 14.3
 85 64.1 32.0 96.0

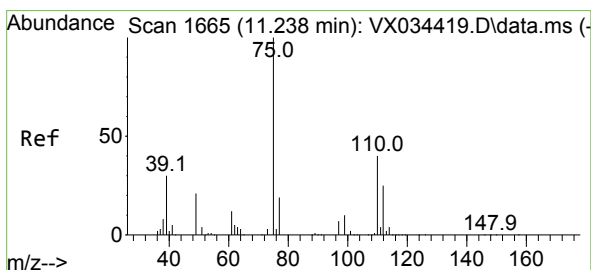
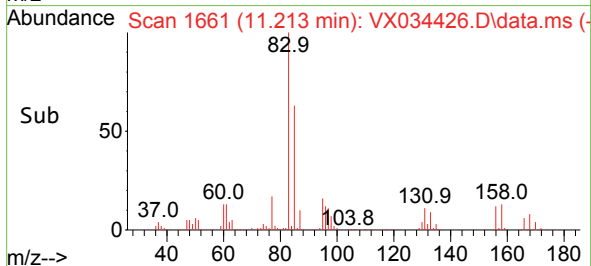
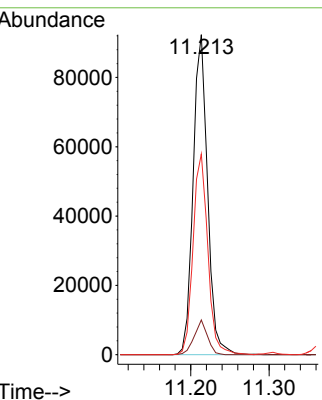
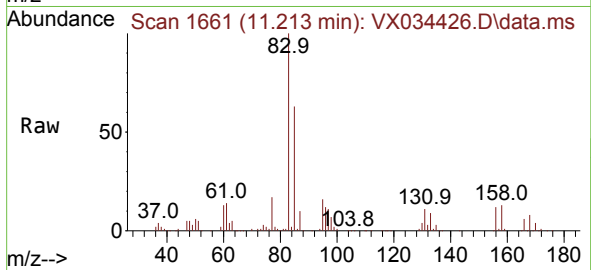

#76
 1,2,3-Trichloropropane
 Concen: 25.566 ug/l
 RT: 11.238 min Scan# 1665
 Delta R.T. 0.000 min
 Lab File: VX034426.D
 Acq: 13 Mar 2023 12:40

Tgt Ion: 75 Resp: 126584
 Ion Ratio Lower Upper
 75 100
 77 33.5 21.6 64.8

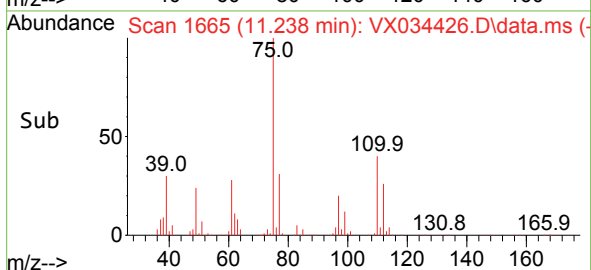
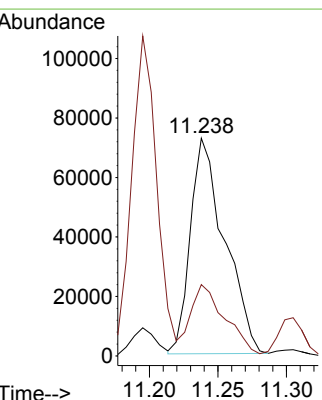
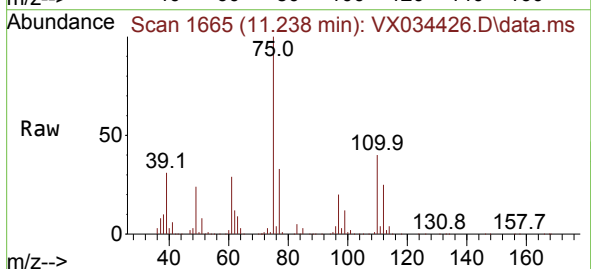

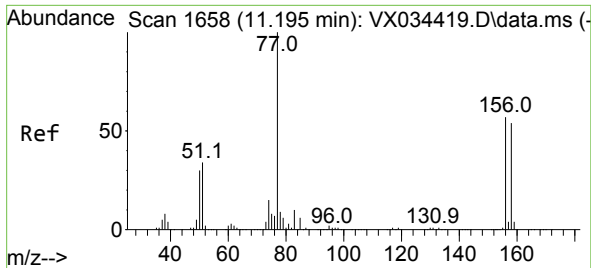

#77
 Bromobenzene
 Concen: 20.127 ug/l
 RT: 11.195 min Scan# 1658
 Delta R.T. 0.000 min
 Lab File: VX034426.D
 Acq: 13 Mar 2023 12:40

Instrument : MSVOA_X
 ClientSampleId :

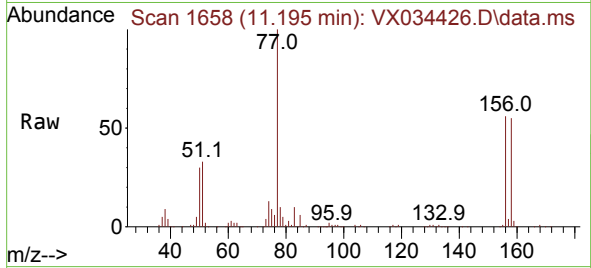

Tgt Ion:156 Resp: 80478
 Ion Ratio Lower Upper
 156 100
 77 170.9 86.7 259.9
 158 96.7 48.0 144.0

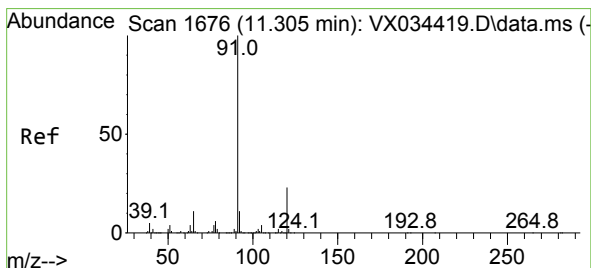
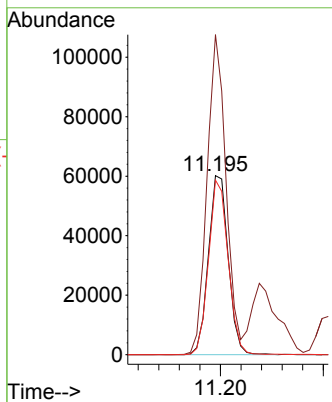
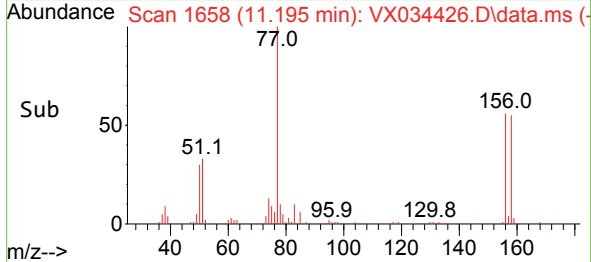

#78
 n-propylbenzene
 Concen: 21.144 ug/l
 RT: 11.305 min Scan# 1676
 Delta R.T. 0.000 min
 Lab File: VX034426.D
 Acq: 13 Mar 2023 12:40

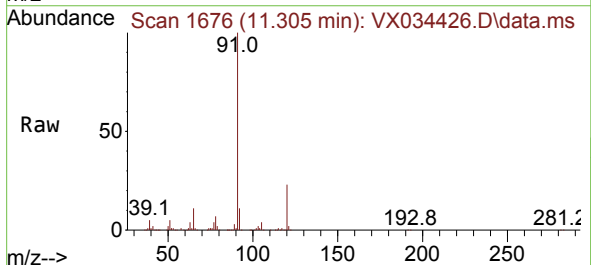

Tgt Ion: 91 Resp: 406962
 Ion Ratio Lower Upper
 91 100
 120 22.7 11.5 34.5

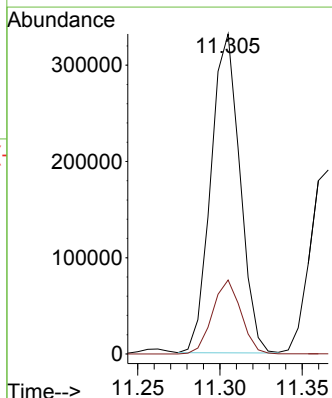
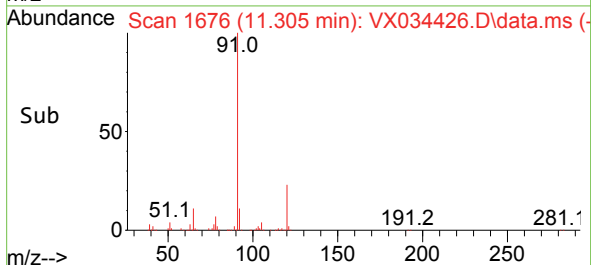

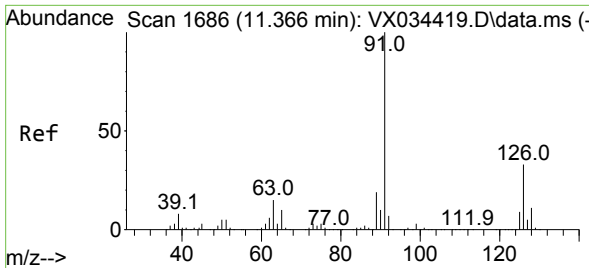

#79
 2-Chlorotoluene
 Concen: 20.395 ug/l
 RT: 11.366 min Scan# 1
 Delta R.T. 0.000 min
 Lab File: VX034426.D
 Acq: 13 Mar 2023 12:40

Instrument :
 MSVOA_X
 ClientSampleId :

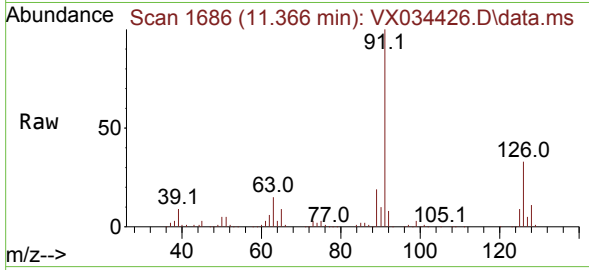

Tgt Ion: 91 Resp: 242443
 Ion Ratio Lower Upper
 91 100
 126 33.3 16.3 48.9

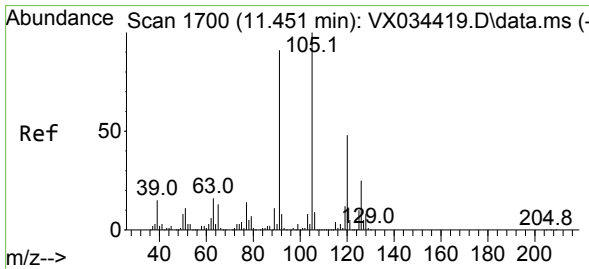
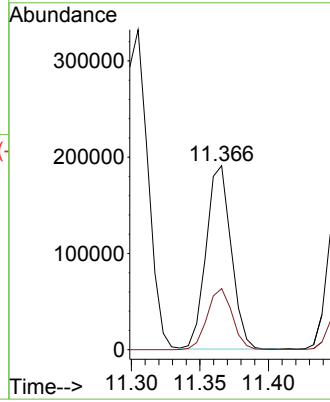
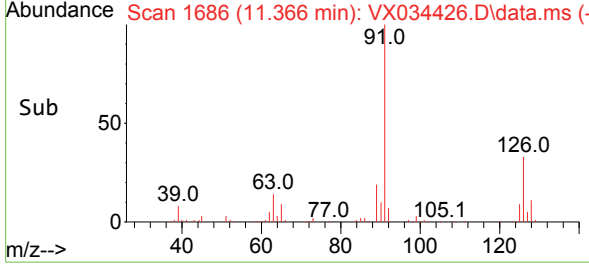

#80
 1,3,5-Trimethylbenzene
 Concen: 20.697 ug/l
 RT: 11.451 min Scan# 1700
 Delta R.T. 0.000 min
 Lab File: VX034426.D
 Acq: 13 Mar 2023 12:40

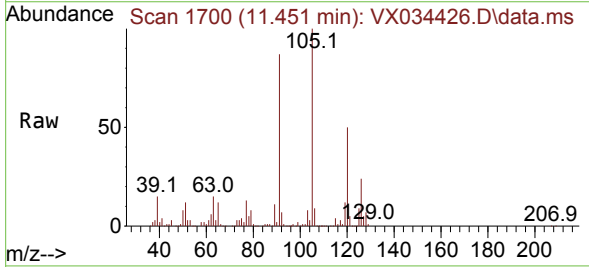

Tgt Ion: 105 Resp: 289316
 Ion Ratio Lower Upper
 105 100
 120 48.6 23.7 71.1

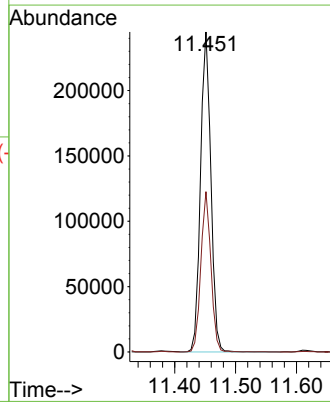
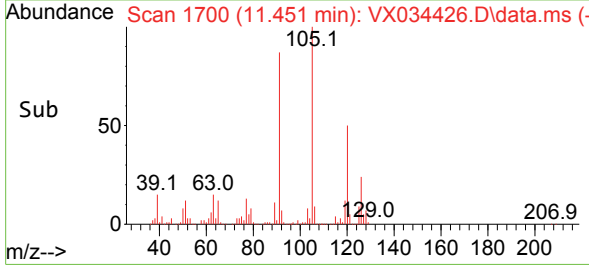

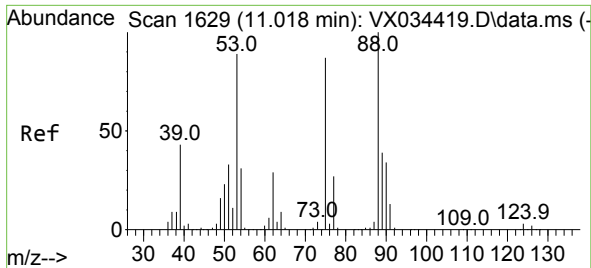

#81
 trans-1,4-Dichloro-2-butene
 Concen: 19.693 ug/l
 RT: 11.018 min Scan# 1
 Delta R.T. 0.000 min
 Lab File: VX034426.D
 Acq: 13 Mar 2023 12:40

Instrument :
 MSVOA_X
 ClientSampleId :

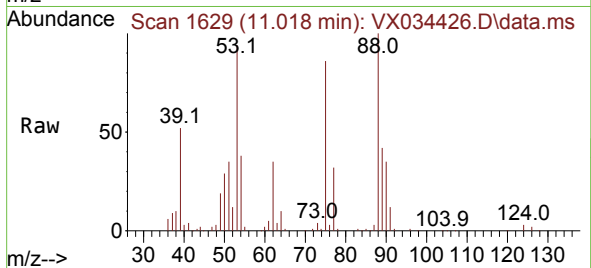

Tgt Ion: 75 Resp: 36041
 Ion Ratio Lower Upper
 75 100
 53 106.0 82.6 124.0
 89 45.7 36.9 55.3

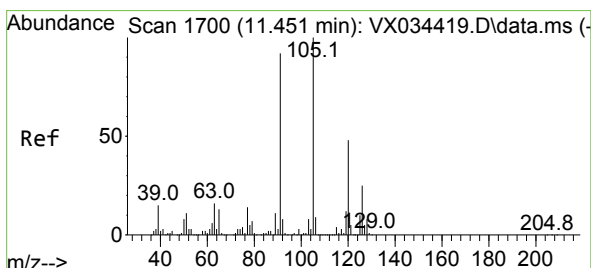
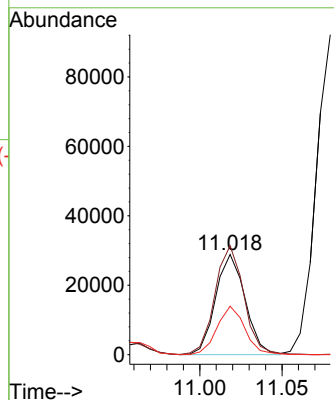
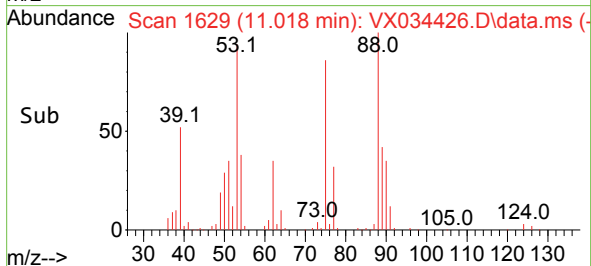

#82
 4-Chlorotoluene
 Concen: 20.331 ug/l
 RT: 11.451 min Scan# 1700
 Delta R.T. 0.000 min
 Lab File: VX034426.D
 Acq: 13 Mar 2023 12:40

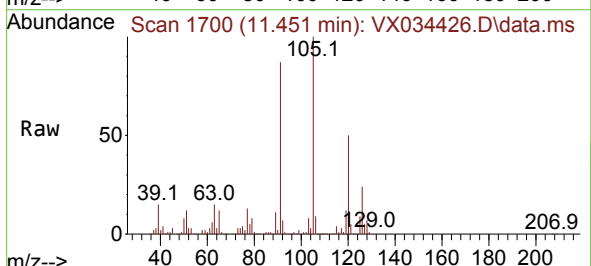

Tgt Ion: 91 Resp: 278370
 Ion Ratio Lower Upper
 91 100
 126 29.4 14.2 42.6

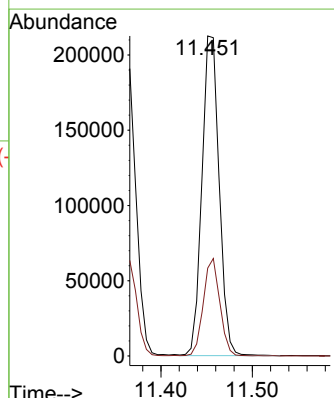
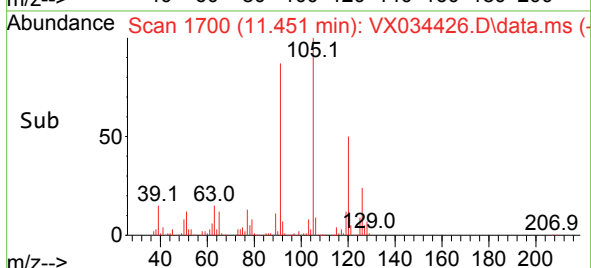

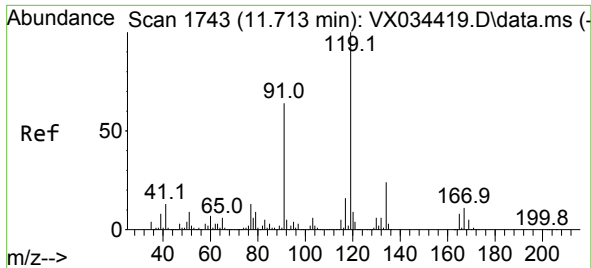

#83
 tert-Butylbenzene
 Concen: 20.372 ug/l
 RT: 11.713 min Scan# 1743
 Delta R.T. 0.000 min
 Lab File: VX034426.D
 Acq: 13 Mar 2023 12:40

Instrument : MSVOA_X
 ClientSampleId :

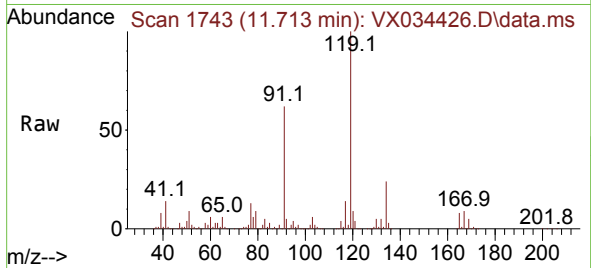

Tgt Ion:119 Resp: 287130
 Ion Ratio Lower Upper
 119 100
 91 59.3 30.6 92.0
 134 23.6 11.8 35.4

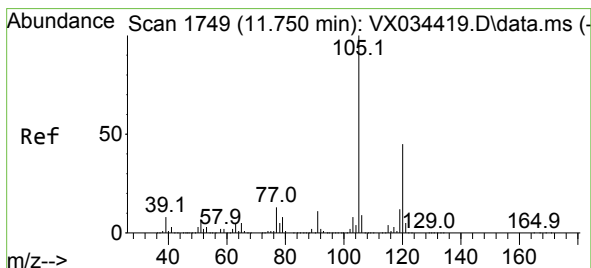
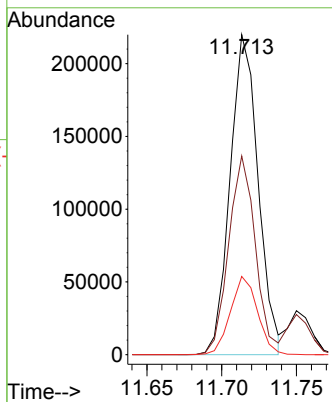
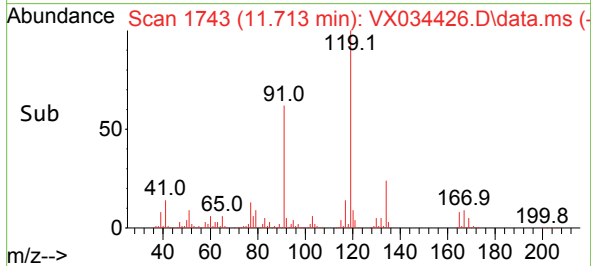

#84
 1,2,4-Trimethylbenzene
 Concen: 20.399 ug/l
 RT: 11.750 min Scan# 1749
 Delta R.T. 0.000 min
 Lab File: VX034426.D
 Acq: 13 Mar 2023 12:40

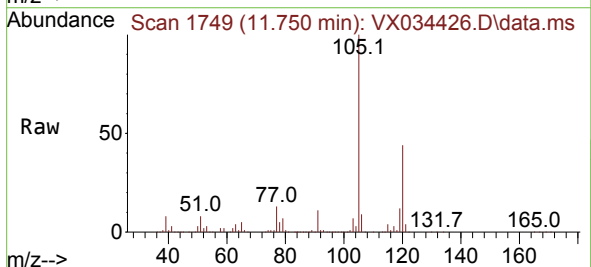

Tgt Ion:105 Resp: 291432
 Ion Ratio Lower Upper
 105 100
 120 44.3 22.4 67.0

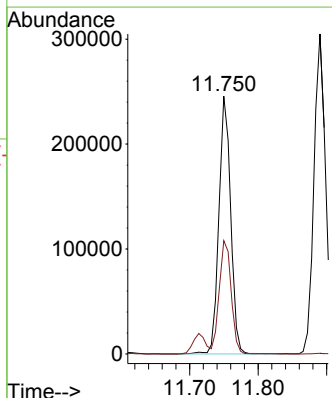
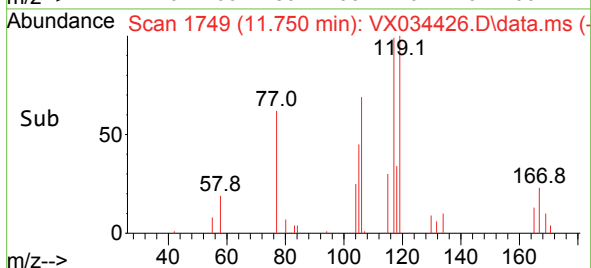

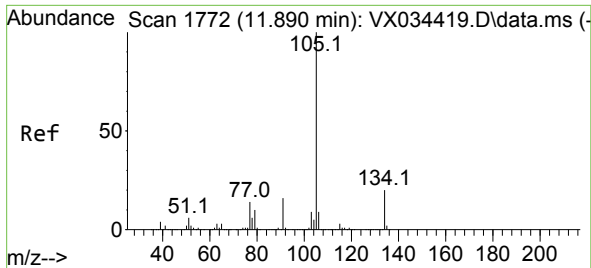

#85
 sec-Butylbenzene
 Concen: 20.909 ug/l
 RT: 11.890 min Scan# 1772
 Delta R.T. 0.000 min
 Lab File: VX034426.D
 Acq: 13 Mar 2023 12:40

Instrument : MSVOA_X
 ClientSampleId :

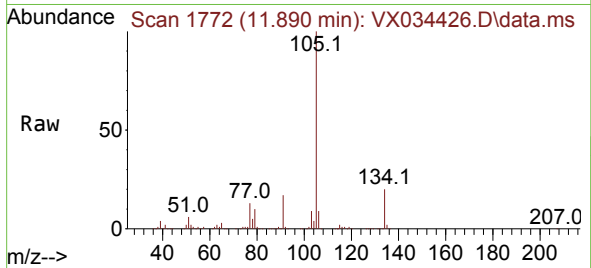

Tgt Ion:105 Resp: 360276
 Ion Ratio Lower Upper
 105 100
 134 19.9 10.2 30.4

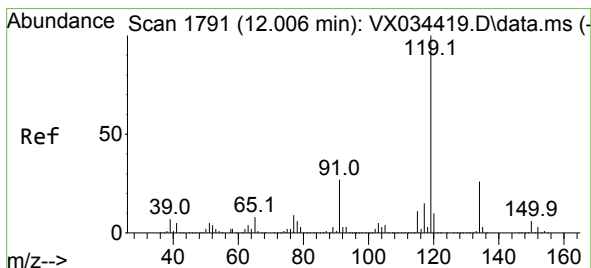
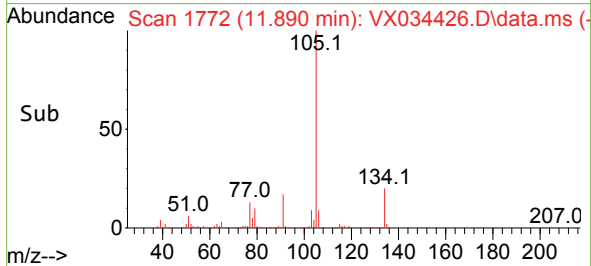
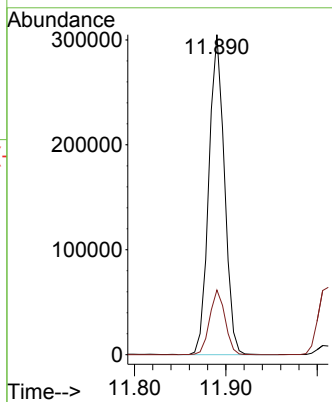

#86
 p-Isopropyltoluene
 Concen: 20.632 ug/l
 RT: 12.006 min Scan# 1791
 Delta R.T. 0.000 min
 Lab File: VX034426.D
 Acq: 13 Mar 2023 12:40

Tgt Ion:119 Resp: 298783
 Ion Ratio Lower Upper
 119 100
 134 26.3 13.2 39.5
 91 25.6 12.9 38.7

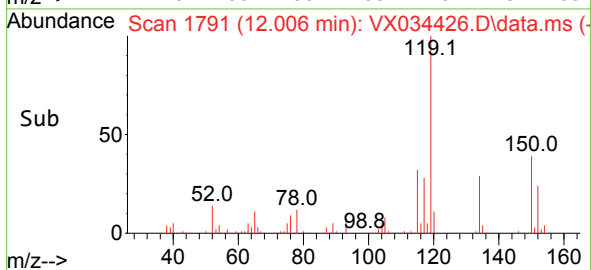
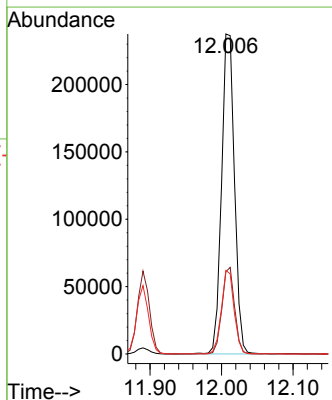
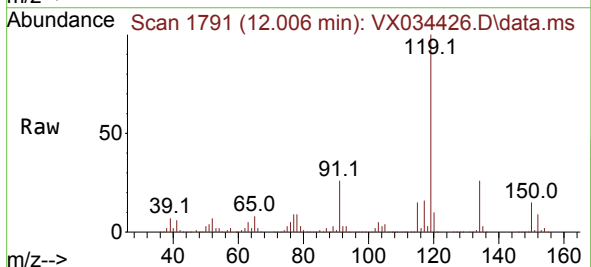

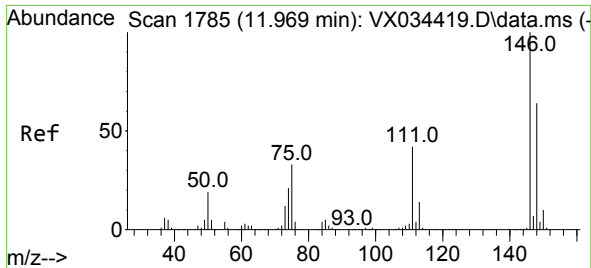

#87
 1,3-Dichlorobenzene
 Concen: 20.394 ug/l
 RT: 11.969 min Scan# 1785
 Delta R.T. 0.000 min
 Lab File: VX034426.D
 Acq: 13 Mar 2023 12:40

Instrument :
 MSVOA_X
 ClientSampleId :

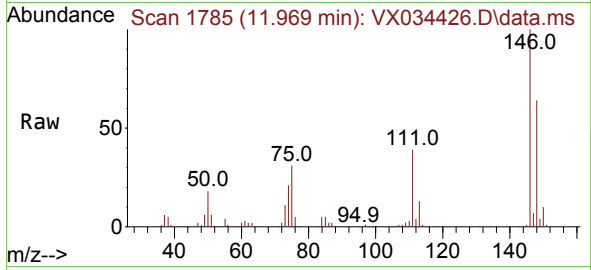

Tgt Ion:146 Resp: 159775
 Ion Ratio Lower Upper
 146 100
 111 39.9 20.9 62.8
 148 63.7 31.6 95.0

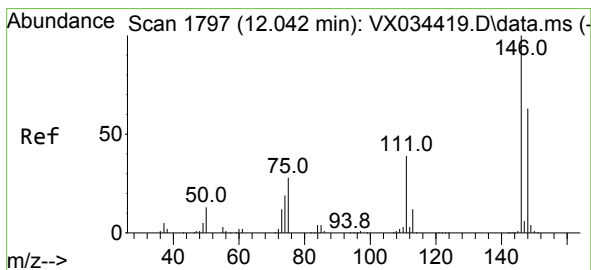
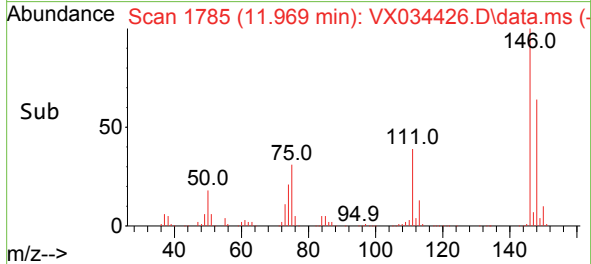
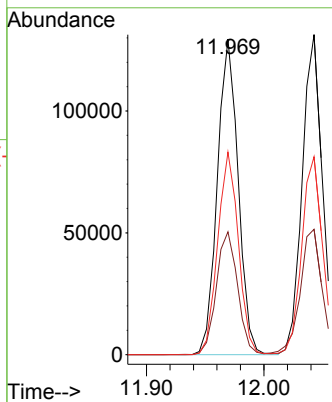

#88
 1,4-Dichlorobenzene
 Concen: 19.867 ug/l
 RT: 12.043 min Scan# 1797
 Delta R.T. 0.000 min
 Lab File: VX034426.D
 Acq: 13 Mar 2023 12:40

Tgt Ion:146 Resp: 157385
 Ion Ratio Lower Upper
 146 100
 111 41.9 20.6 61.9
 148 63.7 31.8 95.4

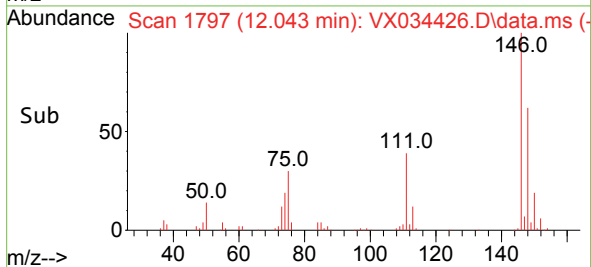
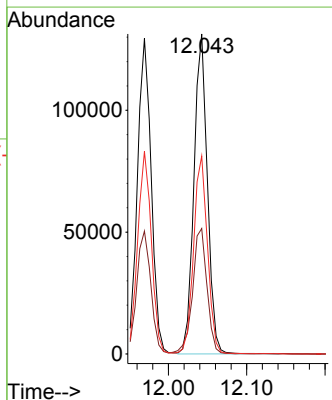
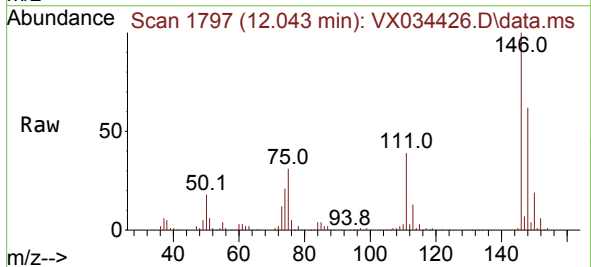

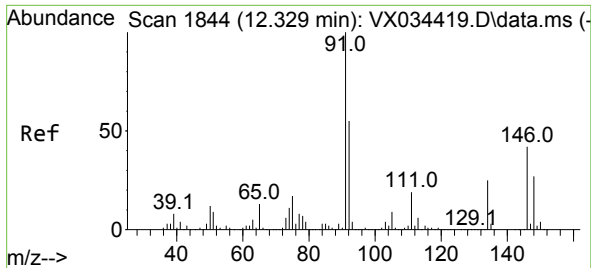

#89
 n-Butylbenzene
 Concen: 20.891 ug/l
 RT: 12.335 min Scan# 1845
 Delta R.T. 0.006 min
 Lab File: VX034426.D
 Acq: 13 Mar 2023 12:40

Instrument : MSVOA_X
 ClientSampleId :

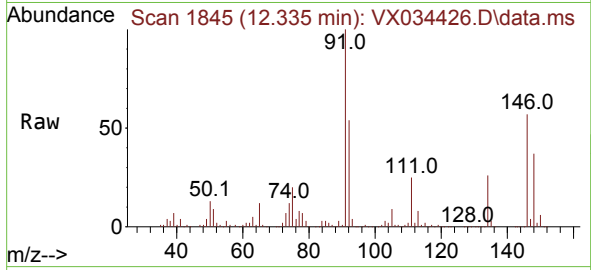

Tgt Ion: 91 Resp: 268950
 Ion Ratio Lower Upper
 91 100
 92 54.0 27.7 83.0
 134 25.6 13.0 38.9

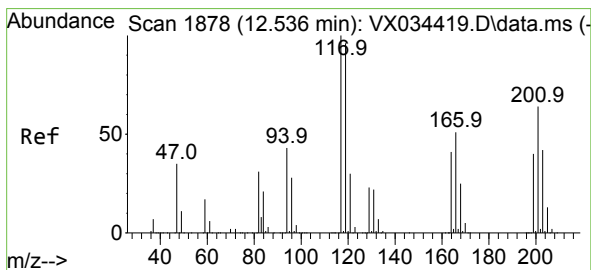
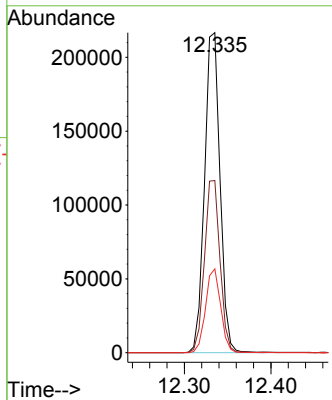
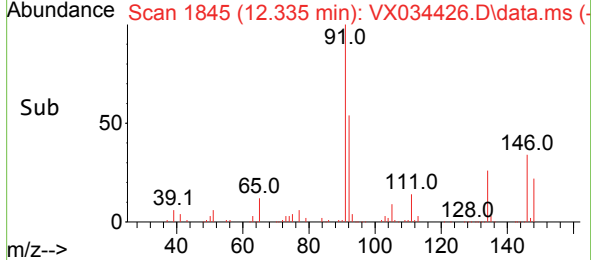

#90
 Hexachloroethane
 Concen: 20.877 ug/l
 RT: 12.536 min Scan# 1878
 Delta R.T. 0.000 min
 Lab File: VX034426.D
 Acq: 13 Mar 2023 12:40

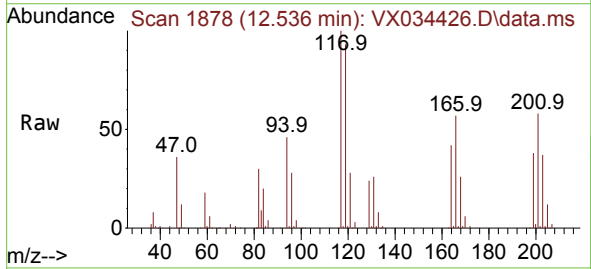

Tgt Ion: 117 Resp: 55941
 Ion Ratio Lower Upper
 117 100
 201 66.0 34.4 103.1

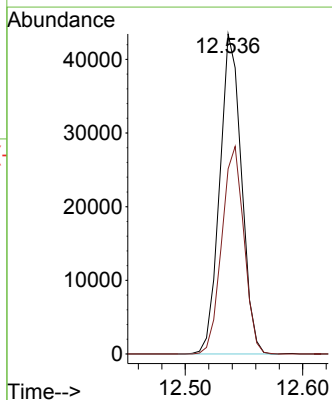
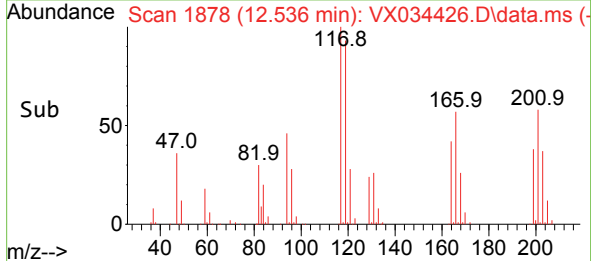

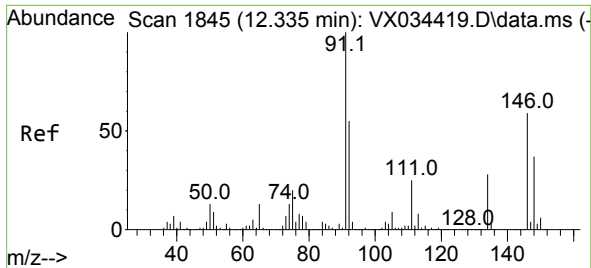

#91
 1,2-Dichlorobenzene
 Concen: 20.451 ug/l
 RT: 12.335 min Scan# 1845
 Delta R.T. 0.000 min
 Lab File: VX034426.D
 Acq: 13 Mar 2023 12:40

Instrument : MSVOA_X
 ClientSampleId :

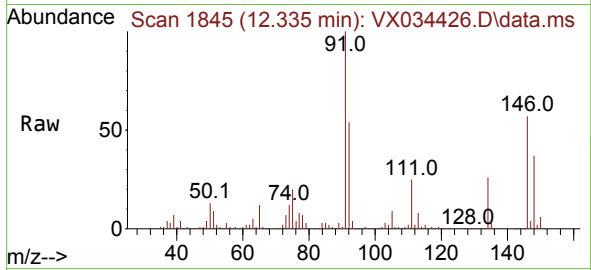

Tgt Ion:146 Resp: 154838
 Ion Ratio Lower Upper
 146 100
 111 43.3 22.0 66.0
 148 64.9 32.0 96.0

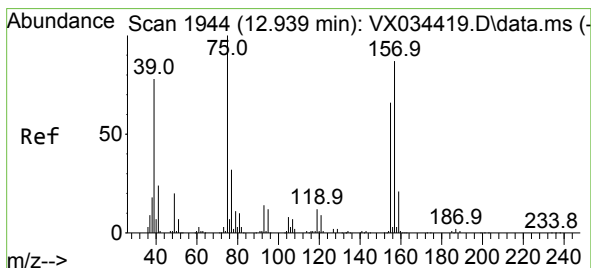
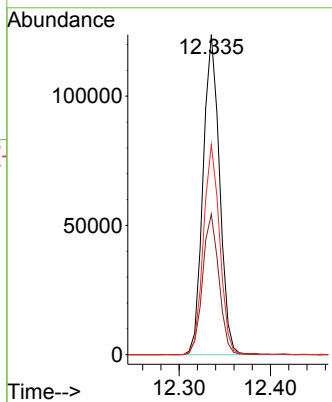
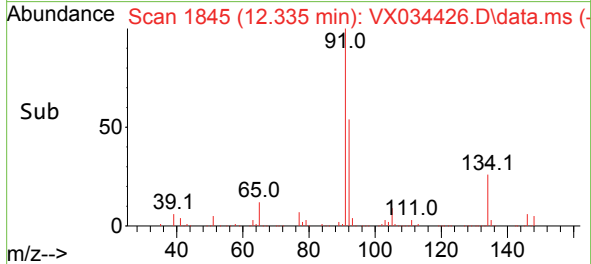

#92
 1,2-Dibromo-3-Chloropropane
 Concen: 20.132 ug/l
 RT: 12.945 min Scan# 1945
 Delta R.T. 0.006 min
 Lab File: VX034426.D
 Acq: 13 Mar 2023 12:40

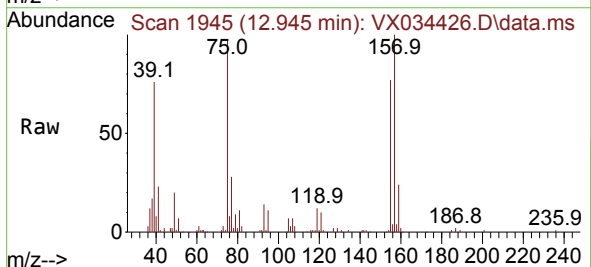

Tgt Ion: 75 Resp: 25438
 Ion Ratio Lower Upper
 75 100
 155 80.8 38.4 115.1
 157 101.0 49.9 149.7

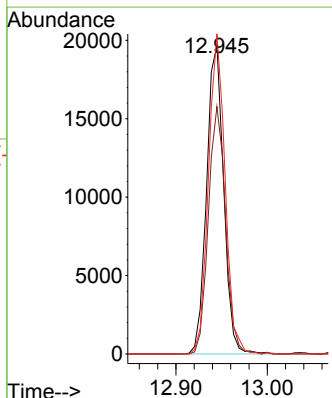
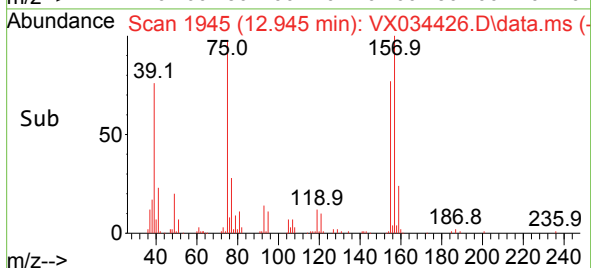

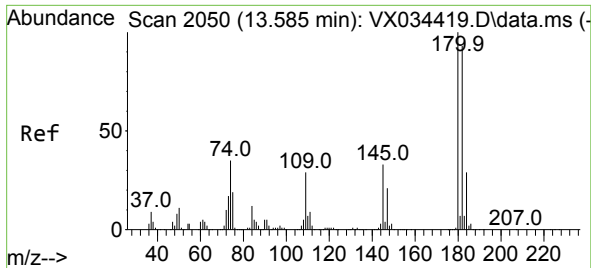

#93
 1,2,4-Trichlorobenzene
 Concen: 20.782 ug/l
 RT: 13.591 min Scan# 2051
 Delta R.T. 0.006 min
 Lab File: VX034426.D
 Acq: 13 Mar 2023 12:40

Instrument : MSVOA_X
 ClientSampleId :

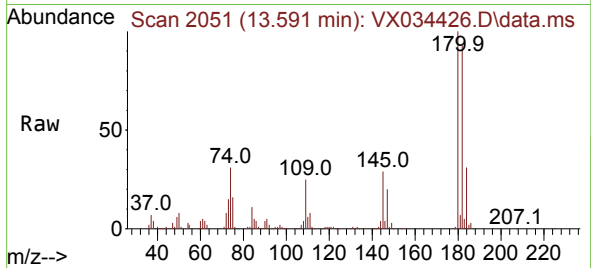

Tgt Ion:180 Resp: 98397
 Ion Ratio Lower Upper
 180 100
 182 93.8 47.0 141.0
 145 31.7 15.9 47.7

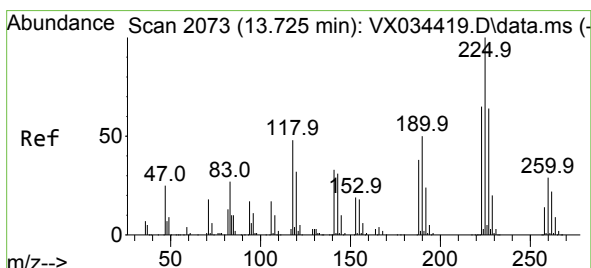
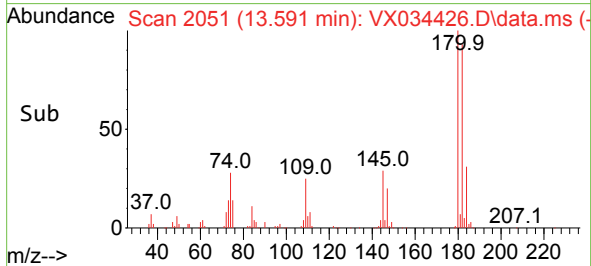
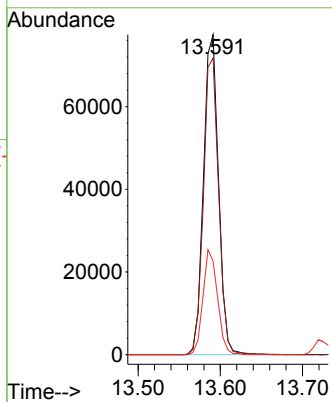

#94
 Hexachlorobutadiene
 Concen: 20.988 ug/l
 RT: 13.725 min Scan# 2073
 Delta R.T. 0.000 min
 Lab File: VX034426.D
 Acq: 13 Mar 2023 12:40

Tgt Ion:225 Resp: 40034
 Ion Ratio Lower Upper
 225 100
 223 63.6 32.1 96.5
 227 64.1 31.8 95.4

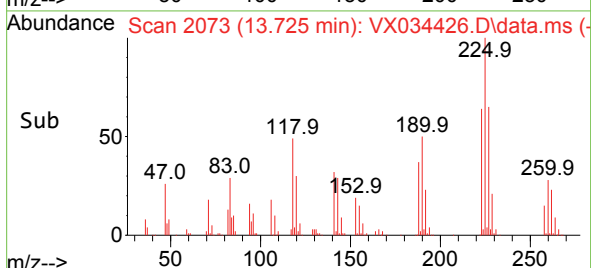
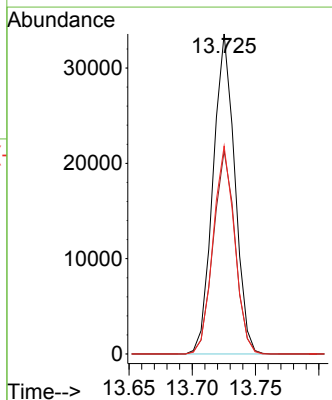
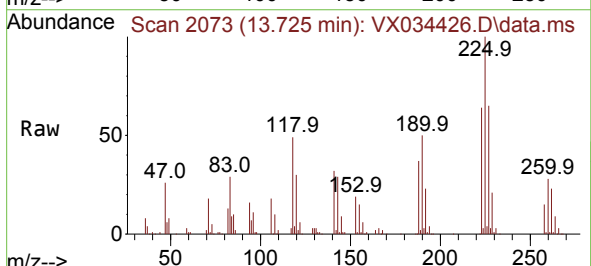

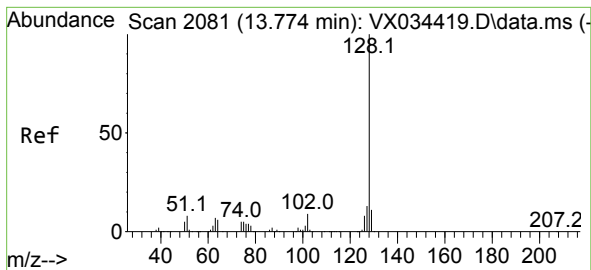

#95
 Naphthalene
 Concen: 21.060 ug/l
 RT: 13.774 min Scan# 2081
 Delta R.T. 0.000 min
 Lab File: VX034426.D
 Acq: 13 Mar 2023 12:40

Instrument : MSVOA_X
 ClientSampleId :

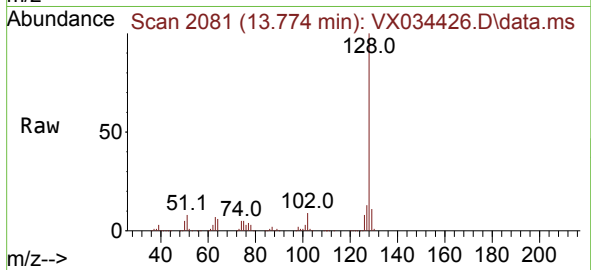

Tgt Ion:128 Resp: 334364
 Ion Ratio Lower Upper
 128 100
 127 12.7 10.2 15.4
 129 10.9 8.6 13.0

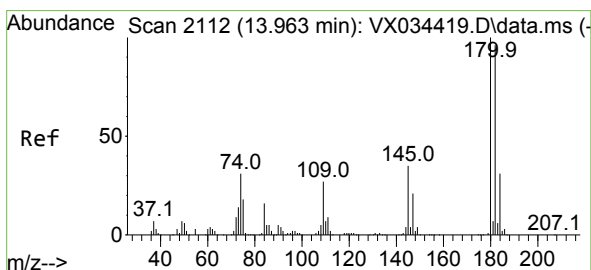
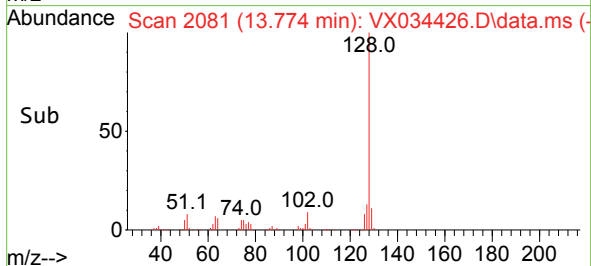
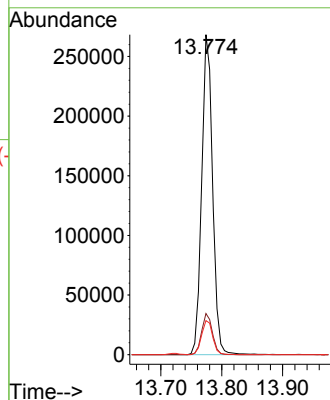

#96
 1,2,3-Trichlorobenzene
 Concen: 21.363 ug/l
 RT: 13.963 min Scan# 2112
 Delta R.T. 0.000 min
 Lab File: VX034426.D
 Acq: 13 Mar 2023 12:40

Tgt Ion:180 Resp: 98871
 Ion Ratio Lower Upper
 180 100
 182 94.4 48.0 144.2
 145 34.1 17.7 53.1

