

Data Path : Z:\VOASRV\HPCHEM1\MSVOA X\DATA\VX031419\
 Data File : VX008070.D
 Acq On : 14 Mar 2019 14:59
 Operator : JC/SP
 Sample : VX0314MBS01
 Misc : 5.0µ/10mL/100uL/5.00mL/MSVOA_X/MEOH
 ALS Vial : 11 Sample Multiplier: 1

Instrument :
 MSVOA_X
 ClientSampleId :
 VX0314MBS01

Quant Time: Mar 15 04:24:12 2019
 Quant Method : Z:\VOASRV\HPCHEM1\MSVOA_X\METHOD\82X031419W.M
 Quant Title : SW846 8260
 QLast Update : Fri Mar 15 03:56:35 2019
 Response via : Initial Calibration

Internal Standards	R.T.	QIon	Response	Conc	Units	Dev(Min)
1) Pentafluorobenzene	5.66	168	309652	50.00	µg/l	0.00
34) 1,4-Difluorobenzene	6.86	114	444149	50.00	µg/l	0.00
63) Chlorobenzene-d5	10.11	117	391382	50.00	µg/l	0.00
72) 1,4-Dichlorobenzene-d4	12.08	152	193498	50.00	µg/l	0.00

System Monitoring Compounds

33) 1,2-Dichloroethane-d4	6.07	65	154097	49.33	µg/l	0.00
Spiked Amount	50.000		Recovery	=	98.66%	
35) Dibromofluoromethane	5.50	113	139829	49.65	µg/l	0.00
Spiked Amount	50.000		Recovery	=	99.30%	
50) Toluene-d8	8.71	98	526737	49.17	µg/l	0.00
Spiked Amount	50.000		Recovery	=	98.34%	
62) 4-Bromofluorobenzene	11.13	95	183352	47.78	µg/l	0.00
Spiked Amount	50.000		Recovery	=	95.56%	

Target Compounds

						Qvalue
2) Dichlorodifluoromethane	1.20	85	50907	20.538	µg/l	98
3) Chloromethane	1.33	50	56068	19.212	µg/l	98
4) Vinyl Chloride	1.41	62	52765	18.948	µg/l	100
5) Bromomethane	1.64	94	29422	20.840	µg/l	96
6) Chloroethane	1.73	64	32075	20.995	µg/l	99
7) Trichlorofluoromethane	1.93	101	60863	18.211	µg/l	95
8) Diethyl Ether	2.19	74	33157	19.958	µg/l	92
9) 1,1,2-Trichlorotrifluoroet	2.39	101	48764	19.522	µg/l	98
10) Methyl Iodide	2.51	142	62883	18.020	µg/l	98
11) Tert butyl alcohol	3.07	59	61839	102.472	µg/l	100
12) 1,1-Dichloroethene	2.38	96	47145	19.969	µg/l	93
13) Acrolein	2.30	56	52104	93.733	µg/l	97
14) Allyl chloride	2.73	41	84898	19.742	µg/l	97
15) Acrylonitrile	3.15	53	147536	100.260	µg/l	100
16) Acetone	2.45	43	134019	90.882	µg/l	98
17) Carbon Disulfide	2.57	76	137547	20.290	µg/l	99
18) Methyl Acetate	2.78	43	65912	20.680	µg/l	96
19) Methyl tert-butyl Ether	3.21	73	160017	20.046	µg/l	97
20) Methylene Chloride	2.86	84	51299	19.478	µg/l	94
21) trans-1,2-Dichloroethene	3.17	96	49375	19.410	µg/l	95
22) Diisopropyl ether	3.87	45	168569	19.725	µg/l	94
23) Vinyl Acetate	3.82	43	729776	100.409	µg/l	98
24) 1,1-Dichloroethane	3.70	63	93218	19.899	µg/l	98
25) 2-Butanone	4.70	43	219178	96.831	µg/l	98
26) 2,2-Dichloropropane	4.58	77	66028	18.449	µg/l	99
27) cis-1,2-Dichloroethene	4.60	96	59201	19.579	µg/l	98
28) Bromochloromethane	5.02	49	43053	19.459	µg/l	93
29) Tetrahydrofuran	5.15	42	142315	100.718	µg/l	97
30) Chloroform	5.21	83	91681	19.321	µg/l	100
31) Cyclohexane	5.57	56	87892	19.679	µg/l	99
32) 1,1,1-Trichloroethane	5.49	97	77264	19.330	µg/l	99
36) 1,1-Dichloropropene	5.80	75	70928	19.412	µg/l	99
37) Ethyl Acetate	4.85	43	79576	20.263	µg/l	99
38) Carbon Tetrachloride	5.79	117	67242	19.119	µg/l	99

Data Path : Z:\VOASRV\HPCHEM1\MSVOA X\DATA\VX031419\
 Data File : VX008070.D
 Acq On : 14 Mar 2019 14:59
 Operator : JC/SP
 Sample : VX0314MBS01
 Misc : 5.0µ/10mL/100uL/5.00mL/MSVOA_X/MEOH
 ALS Vial : 11 Sample Multiplier: 1

Instrument :
 MSVOA_X
 ClientSampleId :
 VX0314MBS01

Quant Time: Mar 15 04:24:12 2019
 Quant Method : Z:\VOASRV\HPCHEM1\MSVOA_X\METHOD\82X031419W.M
 Quant Title : SW846 8260
 QLast Update : Fri Mar 15 03:56:35 2019
 Response via : Initial Calibration

Internal Standards	R.T.	QIon	Response	Conc	Units	Dev(Min)
39) Methylcyclohexane	7.46	83	89399	19.141	ug/l	98
40) Benzene	6.14	78	218735	19.541	ug/l	98
41) Methacrylonitrile	5.06	41	44760	19.576	ug/l	97
42) 1,2-Dichloroethane	6.20	62	69971	19.540	ug/l	99
43) Isopropyl Acetate	6.46	43	122295	19.337	ug/l	98
44) Trichloroethene	7.21	130	60914	18.856	ug/l	98
45) 1,2-Dichloropropane	7.51	63	56745	19.216	ug/l	99
46) Dibromomethane	7.66	93	35939	19.417	ug/l	96
47) Bromodichloromethane	7.90	83	65998	18.749	ug/l	100
48) Methyl methacrylate	7.77	41	64572	19.549	ug/l	96
49) 1,4-Dioxane	7.75	88	27817	390.468	ug/l	99
51) 4-Methyl-2-Pentanone	8.65	43	405391	97.259	ug/l	98
52) Toluene	8.78	92	137206	19.283	ug/l	100
53) t-1,3-Dichloropropene	9.04	75	71921	18.638	ug/l	98
54) cis-1,3-Dichloropropene	8.43	75	81953	19.109	ug/l	97
55) 1,1,2-Trichloroethane	9.21	97	56226	19.407	ug/l	98
56) Ethyl methacrylate	9.18	69	82687	19.321	ug/l	97
57) 1,3-Dichloropropane	9.37	76	92803	19.356	ug/l	100
58) 2-Chloroethyl Vinyl ether	8.31	63	239054	94.950	ug/l	97
59) 2-Hexanone	9.49	43	308432	94.617	ug/l	98
60) Dibromochloromethane	9.58	129	55409	18.556	ug/l	100
61) 1,2-Dibromoethane	9.67	107	58783	19.364	ug/l	100
64) Tetrachloroethene	9.34	164	59983	18.915	ug/l	98
65) Chlorobenzene	10.13	112	151789	19.543	ug/l	98
66) 1,1,1,2-Tetrachloroethane	10.22	131	54319	19.707	ug/l	99
67) Ethyl Benzene	10.25	91	247623	19.262	ug/l	100
68) m/p-Xylenes	10.36	106	191340	38.897	ug/l	99
69) o-Xylene	10.70	106	92650	19.321	ug/l	99
70) Styrene	10.71	104	152570	19.421	ug/l	99
71) Bromoform	10.85	173	43487	19.064	ug/l #	99
73) Isopropylbenzene	11.02	105	253574	20.461	ug/l	100
74) N-amyl acetate	10.90	43	103175	19.735	ug/l	97
75) 1,1,2,2-Tetrachloroethane	11.27	83	82107	20.220	ug/l	100
76) 1,2,3-Trichloropropane	11.29	75	90438	26.912	ug/l	93
77) Bromobenzene	11.26	156	68317	20.196	ug/l	97
78) n-propylbenzene	11.36	91	275432	20.257	ug/l	100
79) 2-Chlorotoluene	11.42	91	164584	19.820	ug/l	98
80) 1,3,5-Trimethylbenzene	11.51	105	208151	20.382	ug/l	100
81) trans-1,4-Dichloro-2-buten	11.07	75	21823	18.480	ug/l	94
82) 4-Chlorotoluene	11.51	91	187371	19.702	ug/l	99
83) tert-Butylbenzene	11.77	119	203995	19.933	ug/l	98
84) 1,2,4-Trimethylbenzene	11.80	105	214299	20.343	ug/l	99
85) sec-Butylbenzene	11.94	105	246584	20.223	ug/l	99
86) p-Isopropyltoluene	12.06	119	221078	20.048	ug/l	99
87) 1,3-Dichlorobenzene	12.02	146	118120	19.620	ug/l	99
88) 1,4-Dichlorobenzene	12.10	146	118321	19.354	ug/l	99
89) n-Butylbenzene	12.39	91	181094	19.626	ug/l	99
90) Hexachloroethane	12.60	117	34131	19.339	ug/l	100
91) 1,2-Dichlorobenzene	12.39	146	116725	19.542	ug/l	99
92) 1,2-Dibromo-3-Chloropropan	13.00	75	15702	19.126	ug/l	90

Data Path : Z:\VOASRV\HPCHEM1\MSVOA X\DATA\VX031419\
Data File : VX008070.D
Acq On : 14 Mar 2019 14:59
Operator : JC/SP
Sample : VX0314MBS01
Misc : 5.0µ/10mL/100uL/5.00mL/MSVOA_X/MEOH
ALS Vial : 11 Sample Multiplier: 1

Instrument :
MSVOA_X
ClientSampleId :
VX0314MBS01

Quant Time: Mar 15 04:24:12 2019
Quant Method : Z:\VOASRV\HPCHEM1\MSVOA_X\METHOD\82X031419W.M
Quant Title : SW846 8260
QLast Update : Fri Mar 15 03:56:35 2019
Response via : Initial Calibration

Internal Standards	R.T.	QIon	Response	Conc	Units	Dev(Min)
93) 1,2,4-Trichlorobenzene	13.65	180	80833	19.104	ug/l	99
94) Hexachlorobutadiene	13.78	225	44786	19.482	ug/l	100
95) Naphthalene	13.83	128	240755	20.236	ug/l	100
96) 1,2,3-Trichlorobenzene	14.02	180	82857	19.892	ug/l	100

(#) = qualifier out of range (m) = manual integration (+) = signals summed

Data Path : Z:\VOASRV\HPCHEM1\MSVOA X\DATA\VX031419\
 Data File : VX008070.D
 Acq On : 14 Mar 2019 14:59
 Operator : JC/SP
 Sample : VX0314MBS01
 Misc : 5.0µ/10mL/100uL/5.00mL/MSVOA_X/MEOH
 ALS Vial : 11 Sample Multiplier: 1

Instrument :
 MSVOA_X
 Client Sampled :
 VX0314MBS01

Quant Time: Mar 15 04:24:12 2019
 Quant Method : Z:\VOASRV\HPCHEM1\MSVOA_X\METHOD\82X031419W.M
 Quant Title : SW846 8260
 QLast Update : Fri Mar 15 03:56:35 2019
 Response via : Initial Calibration

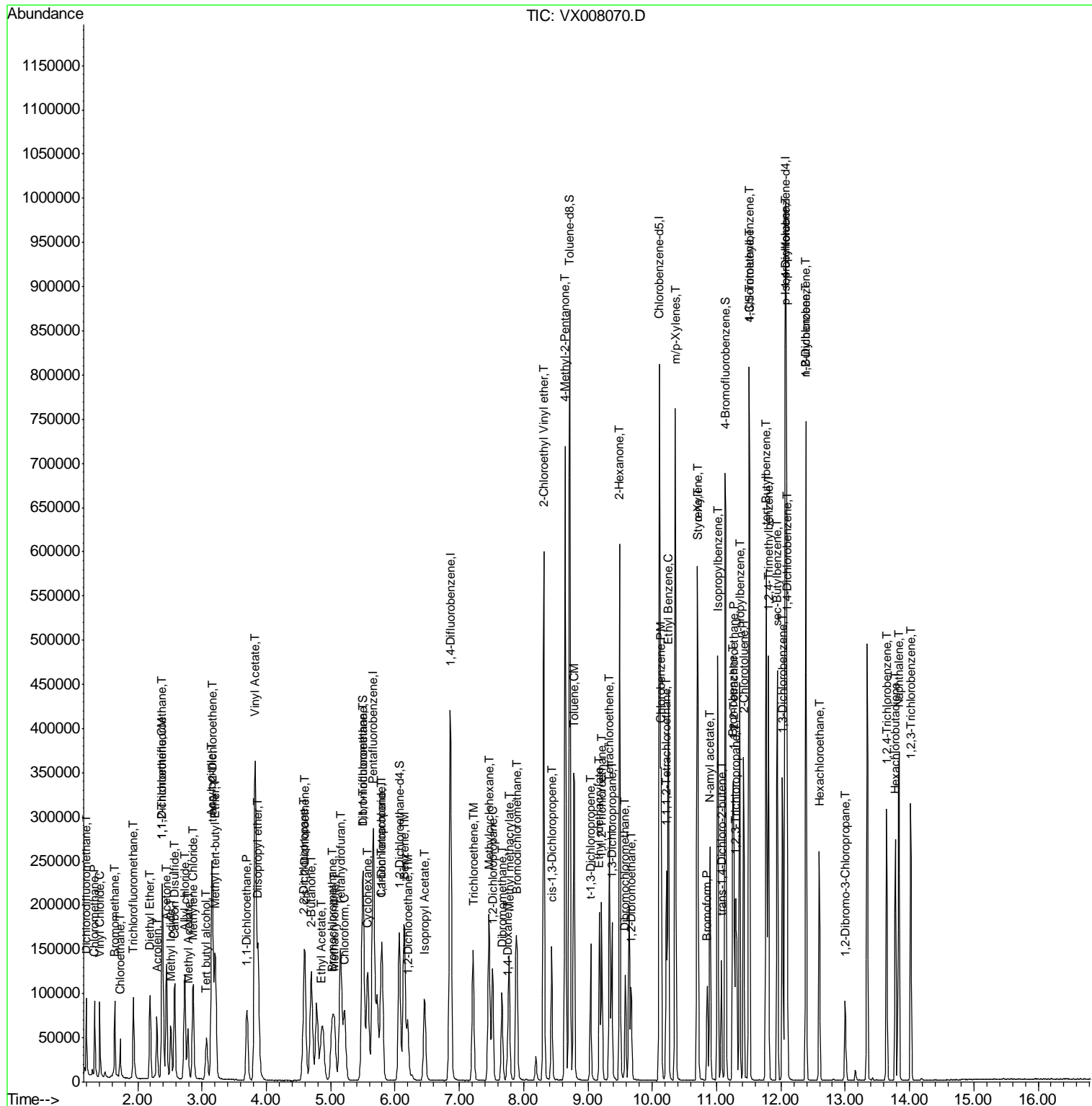

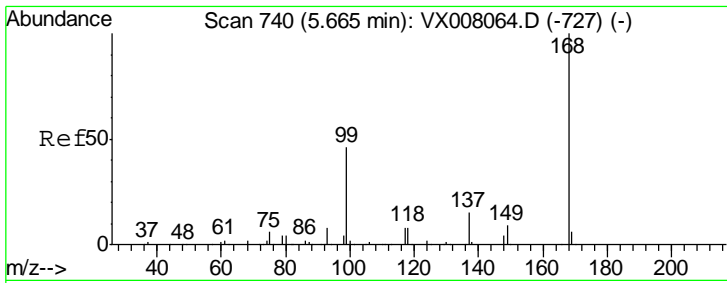

#1
 Pentafluorobenzene
 Concen: 50.000 ug/l
 RT: 5.66 min Scan# 739
 Delta R.T. -0.01 min
 Lab File: VX008070.D
 Acq: 14 Mar 2019 14:59

Instrument :
 MSVOA_X
 ClientSampled :
 VX0314MBS01

Tgt Ion	Resp	Lower	Upper
168	100		
99	46.7	37.6	56.4

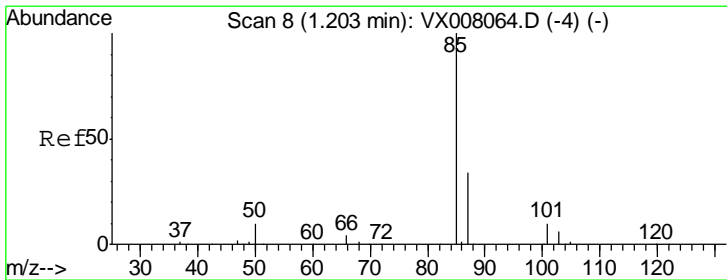
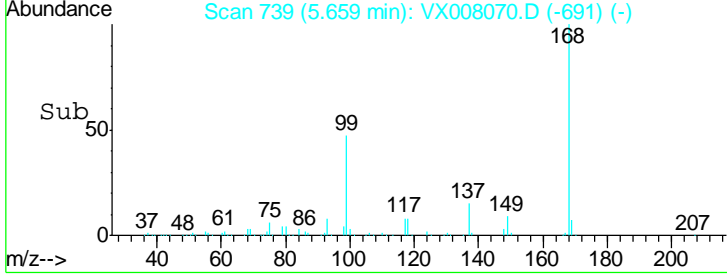
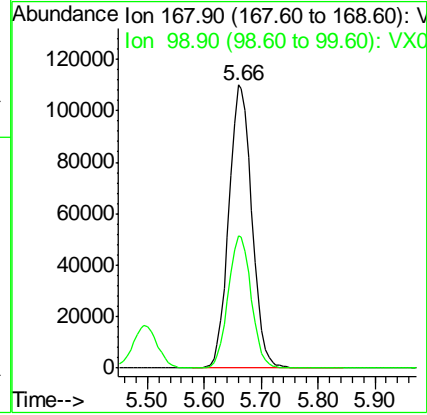
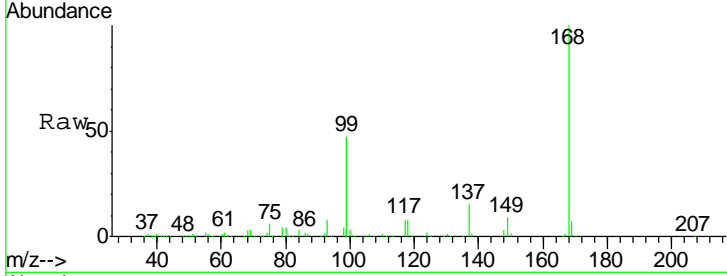

#2
 Dichlorodifluoromethane
 Concen: 20.538 ug/l
 RT: 1.20 min Scan# 8
 Delta R.T. 0.00 min
 Lab File: VX008070.D
 Acq: 14 Mar 2019 14:59

Tgt Ion	Resp	Lower	Upper
85	100		
87	31.7	16.4	49.1

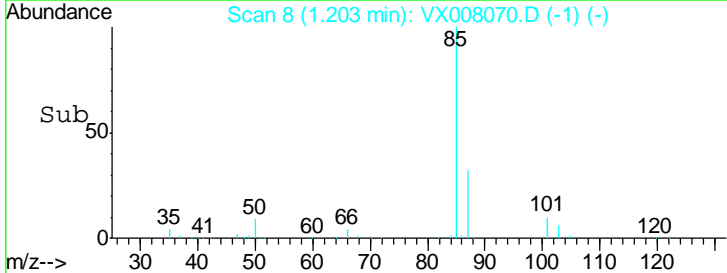
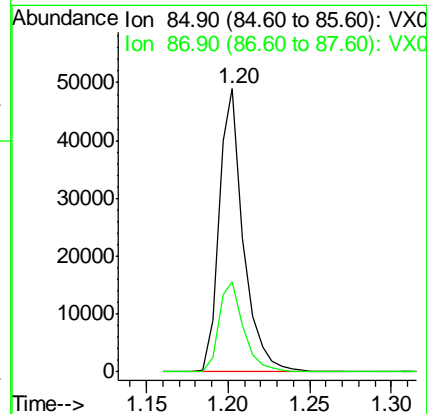
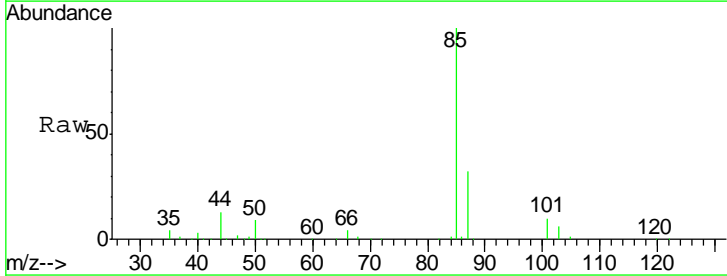

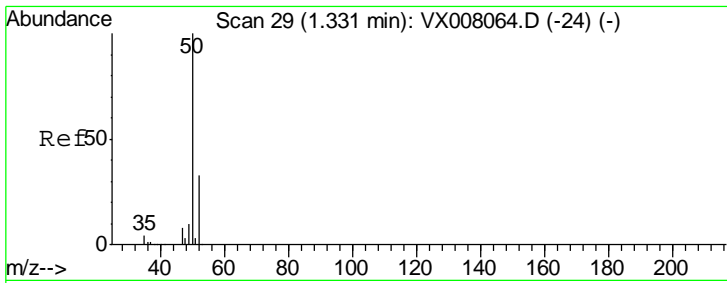

#3
 Chloromethane
 Concen: 19.212 ug/l
 RT: 1.33 min Scan# 29
 Delta R.T. 0.00 min
 Lab File: VX008070.D
 Acq: 14 Mar 2019 14:59

Instrument :
 MSVOA_X
 ClientSampleId :
 VX0314MBS01

Tgt Ion: 50 Resp: 56068
 Ion Ratio Lower Upper
 50 100
 52 31.7 26.5 39.7

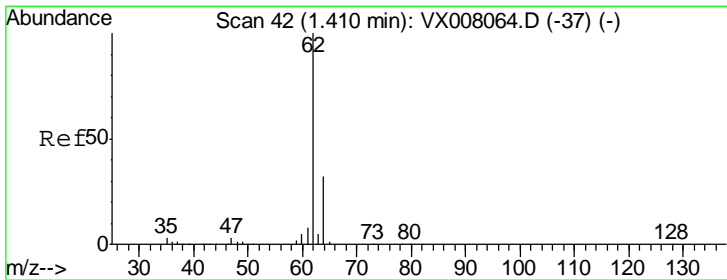
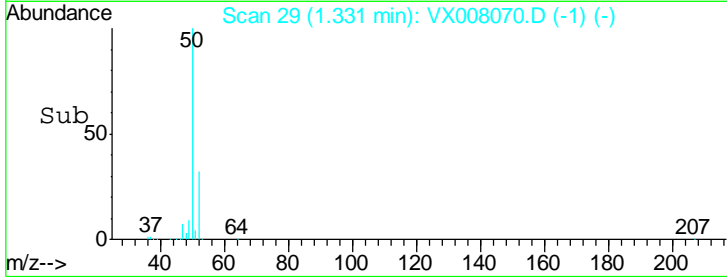
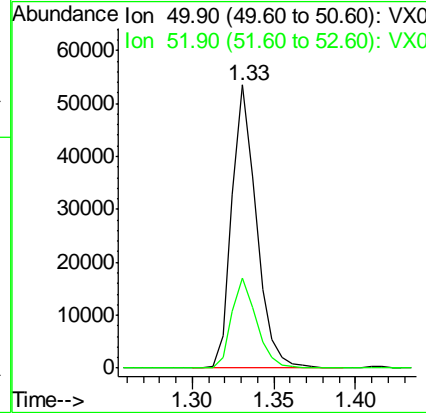
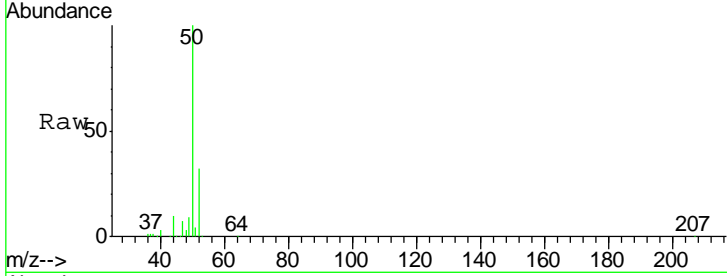

#4
 Vinyl Chloride
 Concen: 18.948 ug/l
 RT: 1.41 min Scan# 42
 Delta R.T. 0.00 min
 Lab File: VX008070.D
 Acq: 14 Mar 2019 14:59

Tgt Ion: 62 Resp: 52765
 Ion Ratio Lower Upper
 62 100
 64 31.8 25.3 37.9

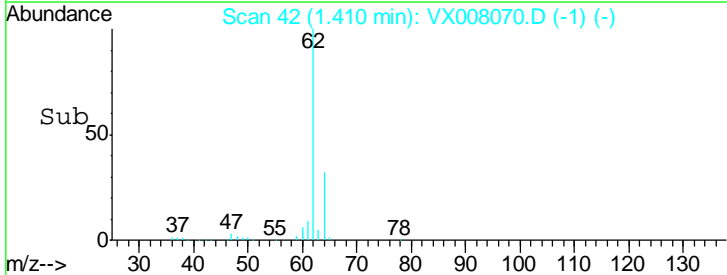
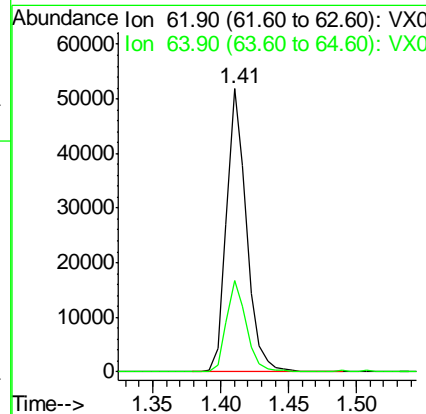
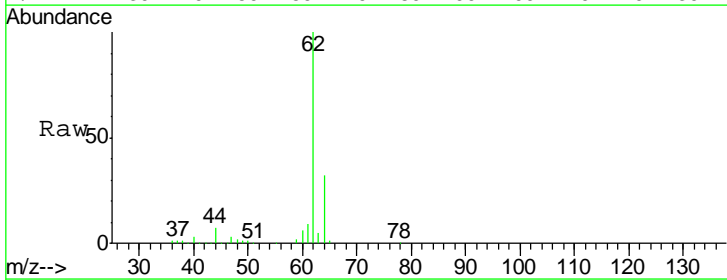

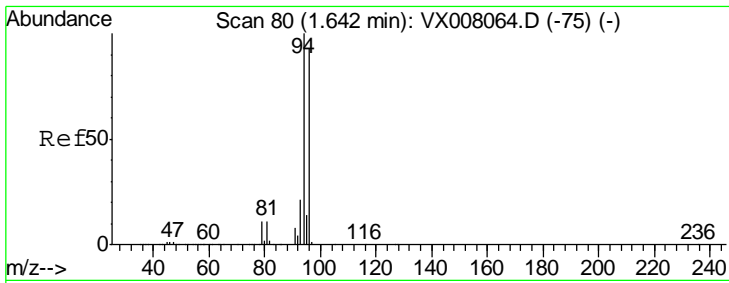

#5
 Bromomethane
 Concen: 20.840 ug/l
 RT: 1.64 min Scan# 80
 Delta R.T. 0.00 min
 Lab File: VX008070.D
 Acq: 14 Mar 2019 14:59

Instrument :
 MSVOA_X
ClientSampled :
 VX0314MBS01

Tgt Ion: 94 Resp: 29422
 Ion Ratio Lower Upper
 94 100
 96 90.3 75.5 113.3

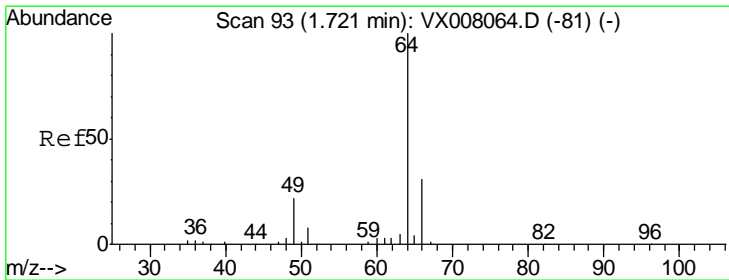
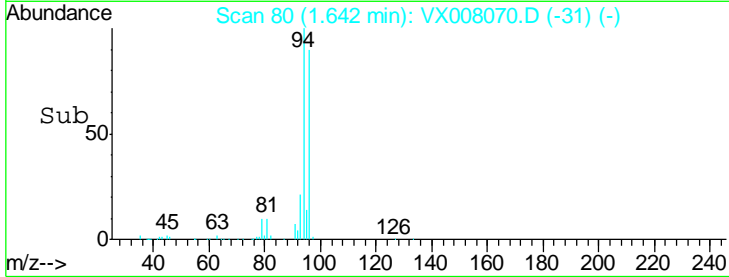
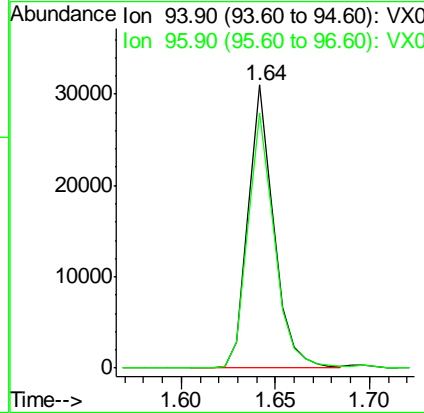
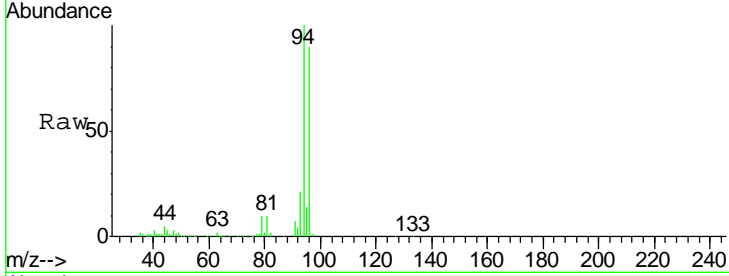

#6
 Chloroethane
 Concen: 20.995 ug/l
 RT: 1.73 min Scan# 94
 Delta R.T. 0.01 min
 Lab File: VX008070.D
 Acq: 14 Mar 2019 14:59

Tgt Ion: 64 Resp: 32075
 Ion Ratio Lower Upper
 64 100
 66 30.7 25.2 37.8

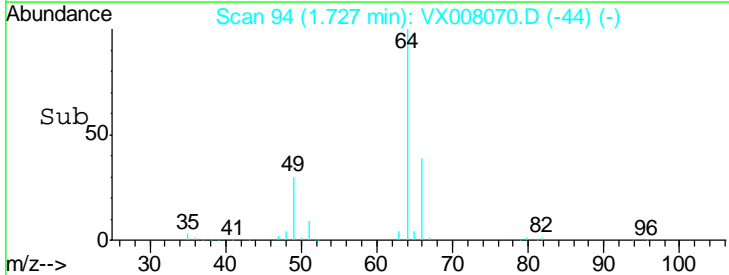
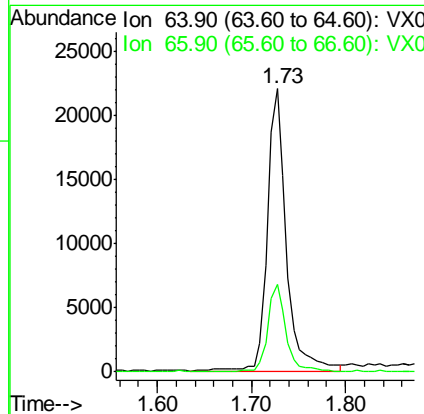
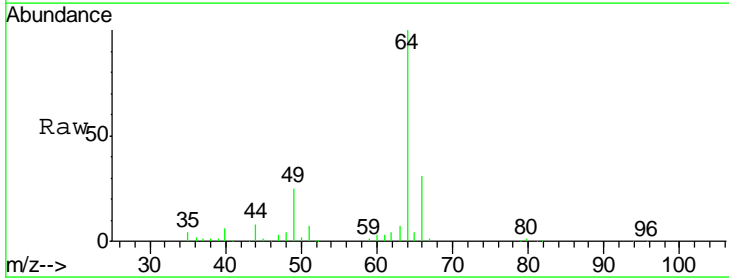

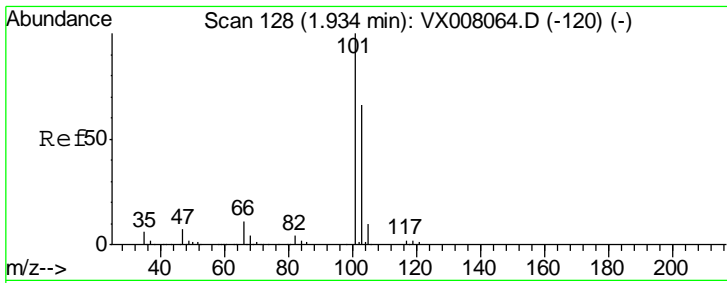

#7
 Trichlorofluoromethane
 Concen: 18.211 ug/l
 RT: 1.93 min Scan# 128
 Delta R.T. 0.00 min
 Lab File: VX008070.D
 Acq: 14 Mar 2019 14:59

Instrument :
 MSVOA_X
ClientSampled :
 VX0314MBS01

Tgt Ion:101 Resp: 60863
 Ion Ratio Lower Upper
 101 100
 103 66.7 50.4 75.6

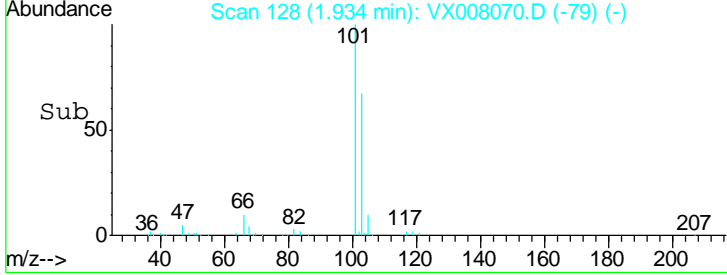
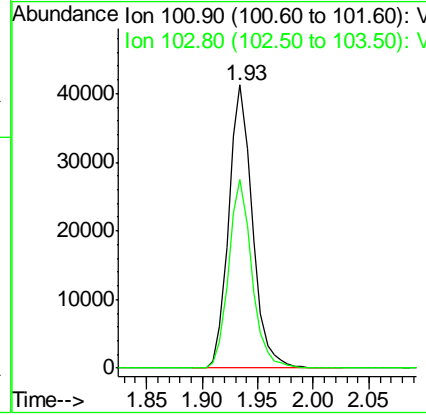
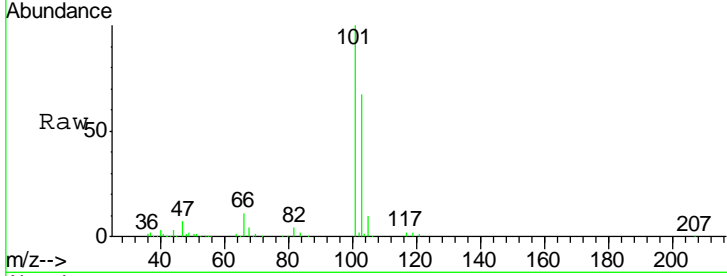

#8
 Diethyl Ether
 Concen: 19.958 ug/l
 RT: 2.19 min Scan# 170
 Delta R.T. -0.01 min
 Lab File: VX008070.D
 Acq: 14 Mar 2019 14:59

Tgt Ion: 74 Resp: 33157
 Ion Ratio Lower Upper
 74 100
 45 95.9 52.1 156.4

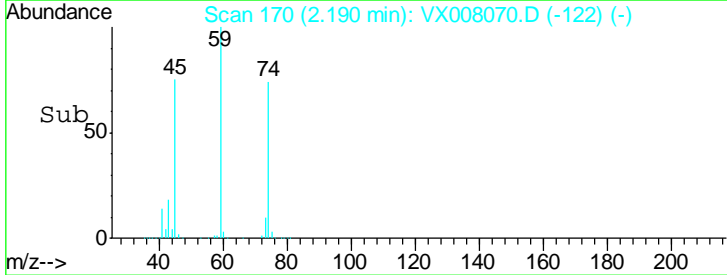
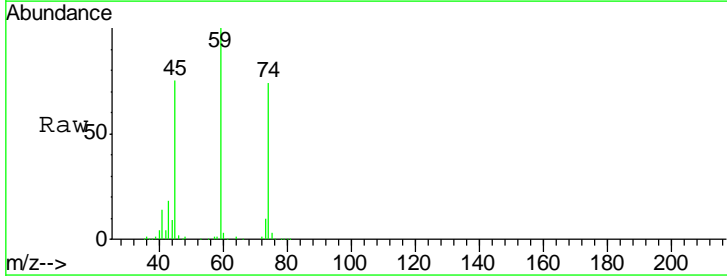
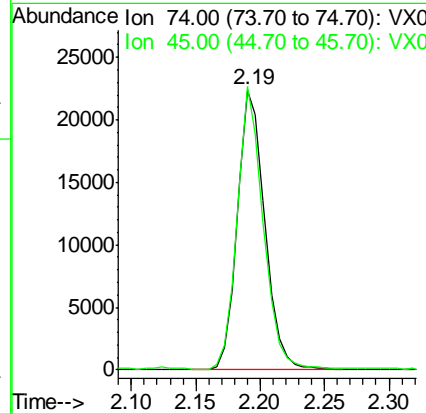
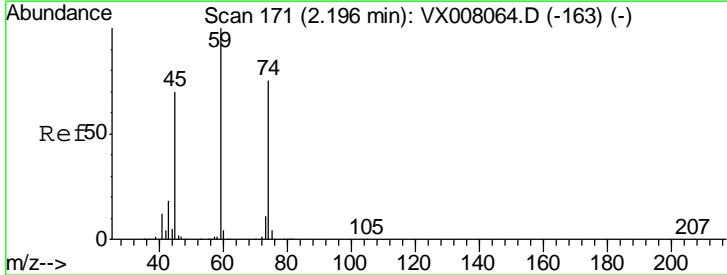

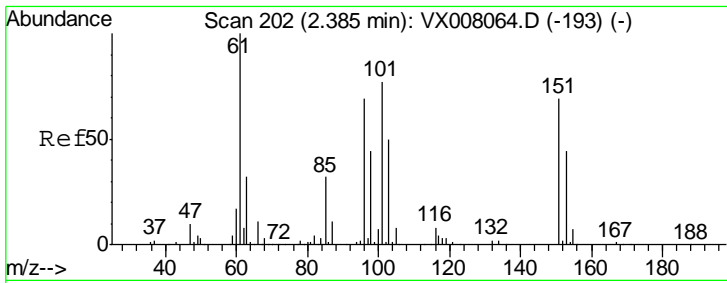

#9
 1,1,2-Trichlorotrifluoroethane
 Concen: 19.522 ug/l
 RT: 2.39 min Scan# 202
 Delta R.T. 0.00 min
 Lab File: VX008070.D
 Acq: 14 Mar 2019 14:59

Instrument :
 MSVOA_X
 ClientSampled :
 VX0314MBS01

Tgt Ion	Resp	Lower	Upper
101	48764		
101	100		
85	41.3	33.8	50.6
151	89.2	69.1	103.7

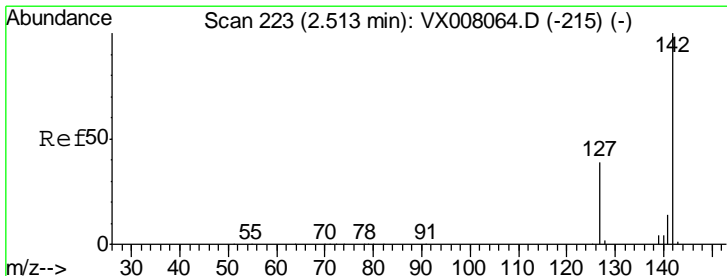
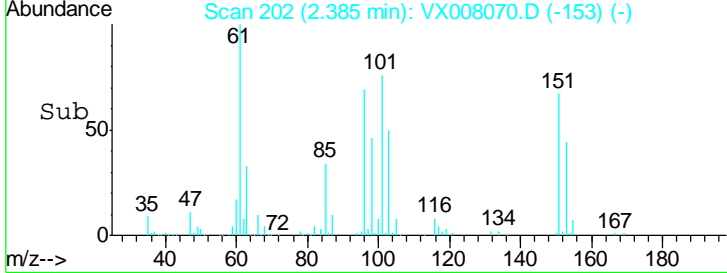
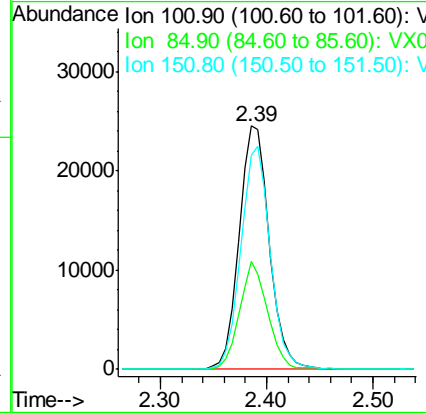
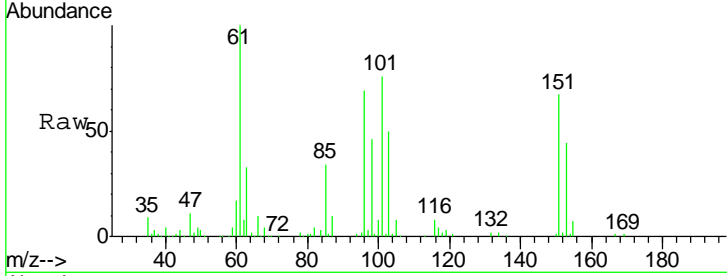

#10
 Methyl Iodide
 Concen: 18.020 ug/l
 RT: 2.51 min Scan# 223
 Delta R.T. 0.00 min
 Lab File: VX008070.D
 Acq: 14 Mar 2019 14:59

Tgt Ion	Resp	Lower	Upper
142	62883		
142	100		
127	38.2	32.1	48.1
141	14.1	11.4	17.2

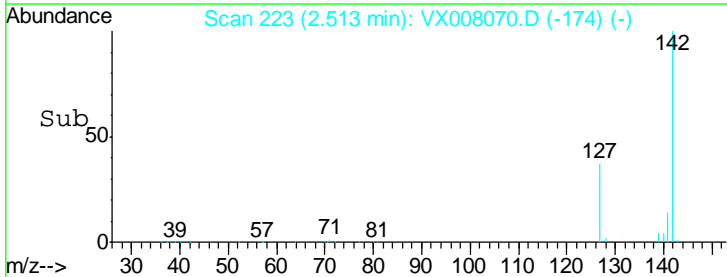
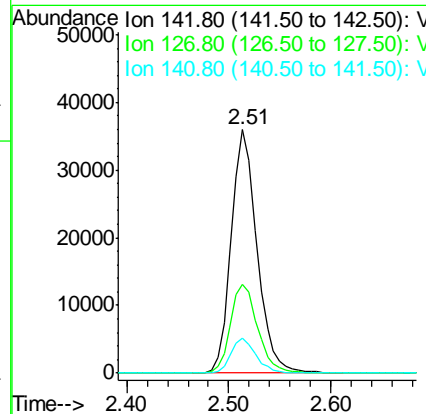
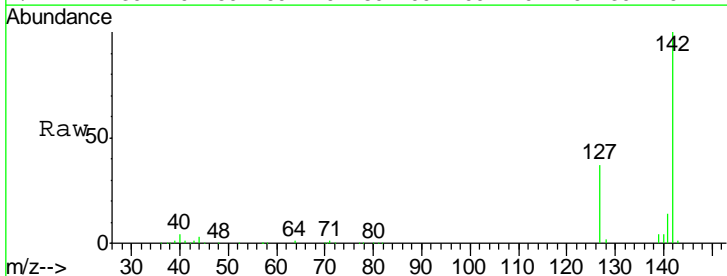

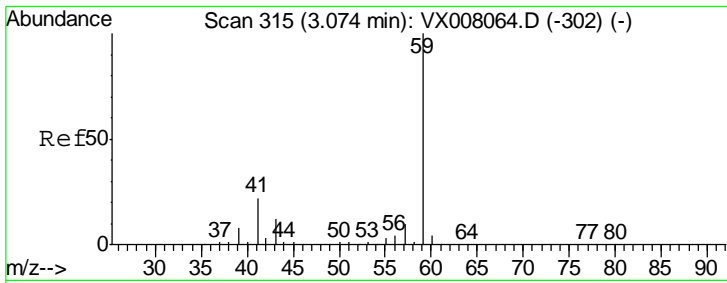

#11
 Tert butyl alcohol
 Concen: 102.472 ug/l
 RT: 3.07 min Scan# 314
 Delta R.T. -0.01 min
 Lab File: VX008070.D
 Acq: 14 Mar 2019 14:59

Instrument :
 MSVOA_X
 ClientSampled :
 VX0314MBS01

Tgt Ion	Resp	Lower	Upper
59	61839		
57	10.3	8.2	12.2

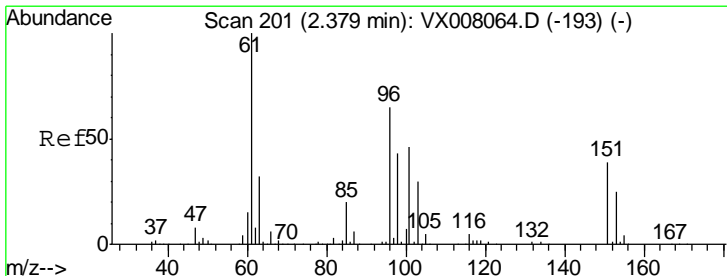
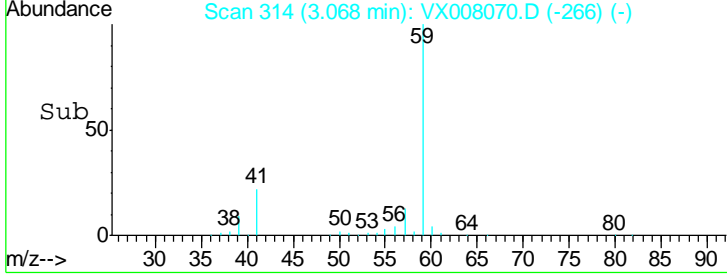
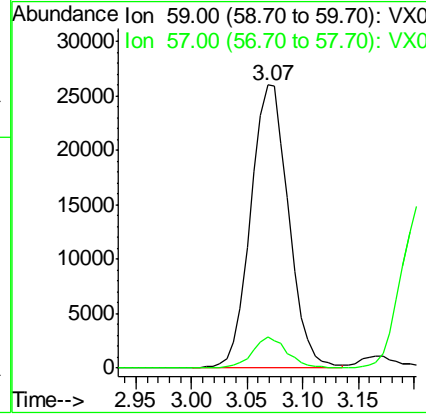
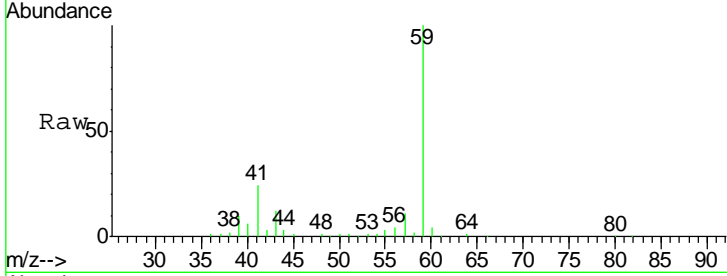

#12
 1,1-Dichloroethene
 Concen: 19.969 ug/l
 RT: 2.38 min Scan# 201
 Delta R.T. 0.00 min
 Lab File: VX008070.D
 Acq: 14 Mar 2019 14:59

Tgt Ion	Resp	Lower	Upper
96	47145		
61	150.2	129.8	194.6
98	63.9	51.0	76.6

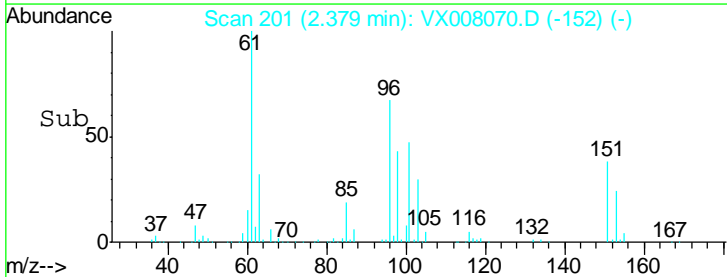
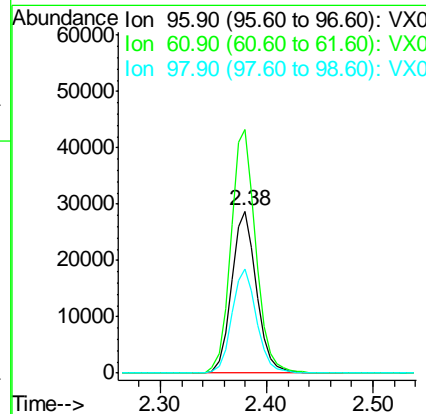
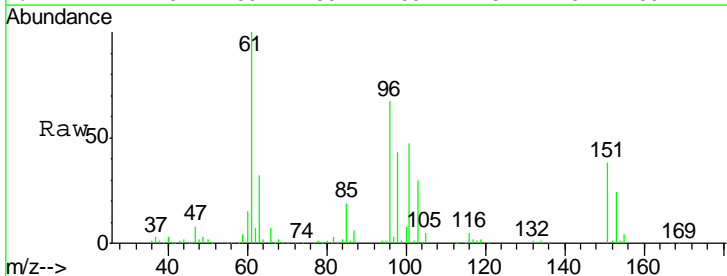

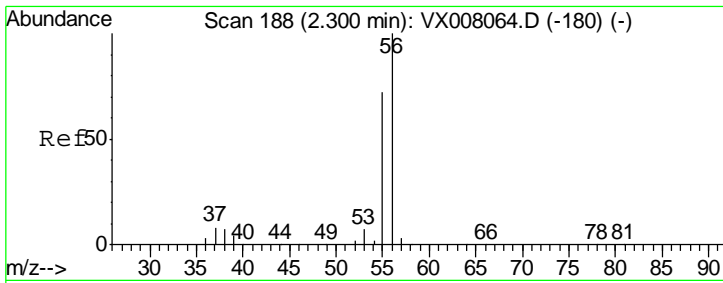

#13
 Acrolein
 Concen: 93.733 ug/l
 RT: 2.30 min Scan# 188
 Delta R.T. 0.00 min
 Lab File: VX008070.D
 Acq: 14 Mar 2019 14:59

Instrument : MSVOA_X
 ClientSampled : VX0314MBS01

Tgt Ion	Resp	Lower	Upper
56	100		
55	69.9	57.8	86.6

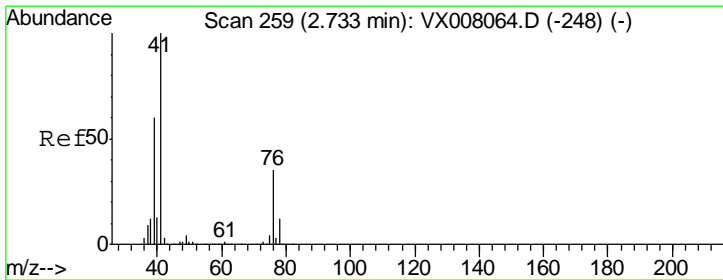
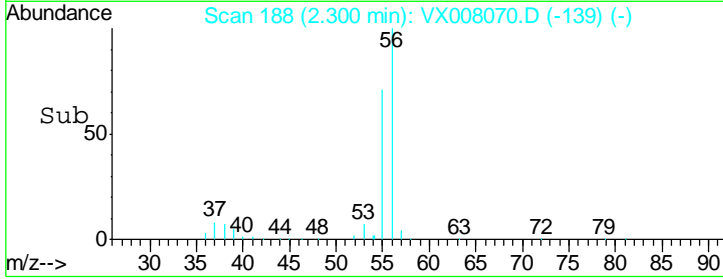
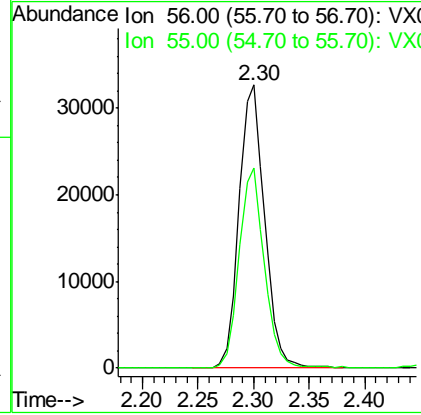
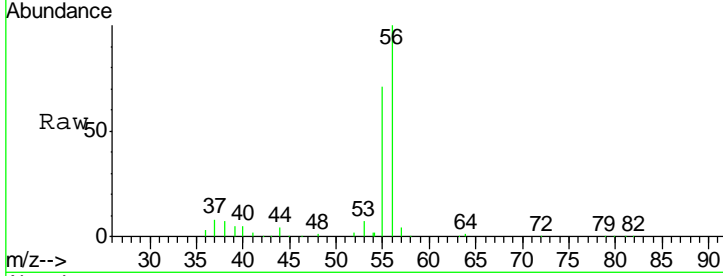

#14
 Allyl chloride
 Concen: 19.742 ug/l
 RT: 2.73 min Scan# 259
 Delta R.T. 0.00 min
 Lab File: VX008070.D
 Acq: 14 Mar 2019 14:59

Tgt Ion	Resp	Lower	Upper
41	100		
39	58.8	46.1	69.1
76	32.6	24.0	36.0

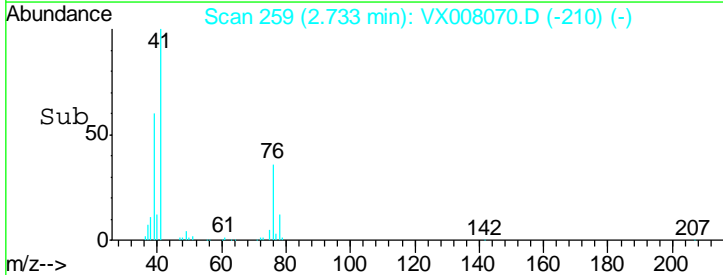
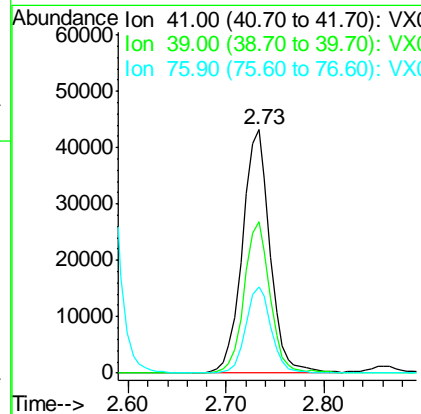
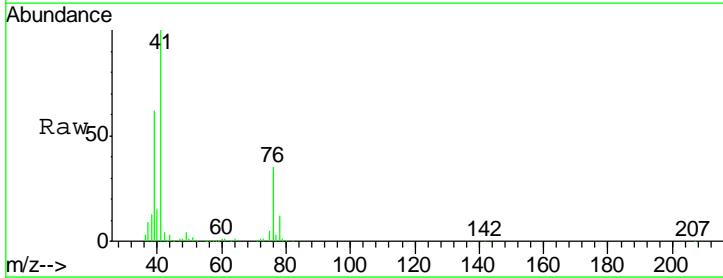

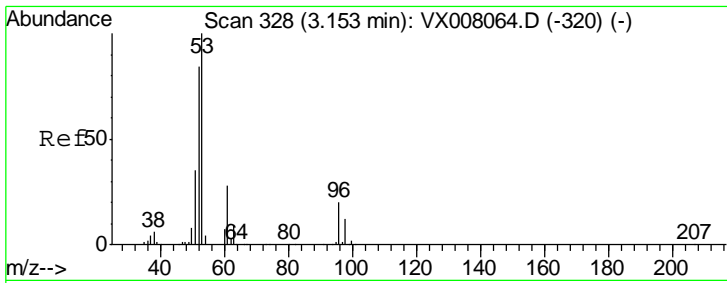

#15
 Acrylonitrile
 Concen: 100.260 ug/l
 RT: 3.15 min Scan# 328
 Delta R.T. 0.00 min
 Lab File: VX008070.D
 Acq: 14 Mar 2019 14:59

Instrument :
 MSVOA_X
ClientSampled :
 VX0314MBS01

Tgt Ion	Resp	Lower	Upper
53	147536		
52	82.8	66.0	99.0
51	35.0	28.0	42.0

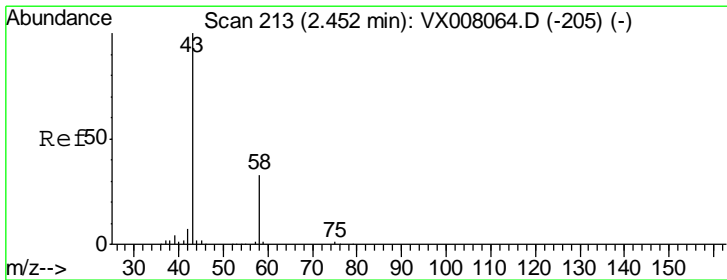
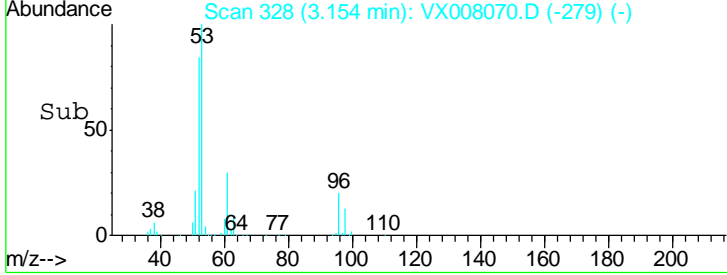
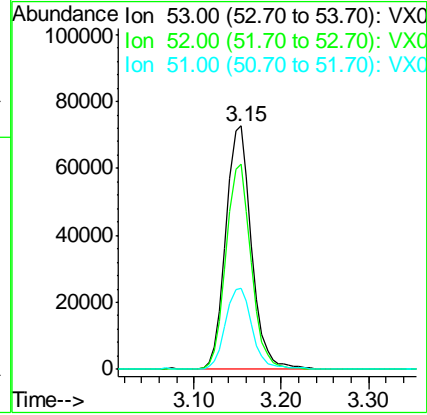
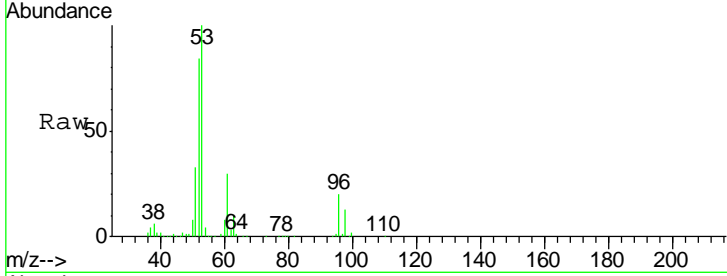

#16
 Acetone
 Concen: 90.882 ug/l
 RT: 2.45 min Scan# 212
 Delta R.T. -0.01 min
 Lab File: VX008070.D
 Acq: 14 Mar 2019 14:59

Tgt Ion	Resp	Lower	Upper
43	134019		
58	33.1	25.5	38.3

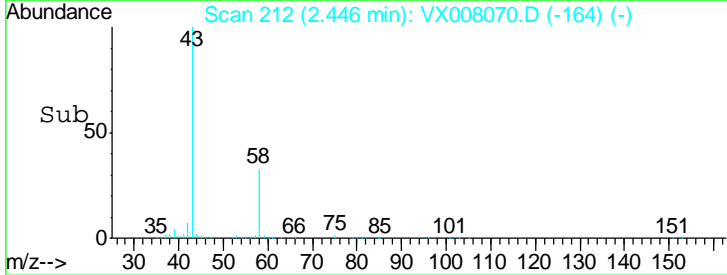
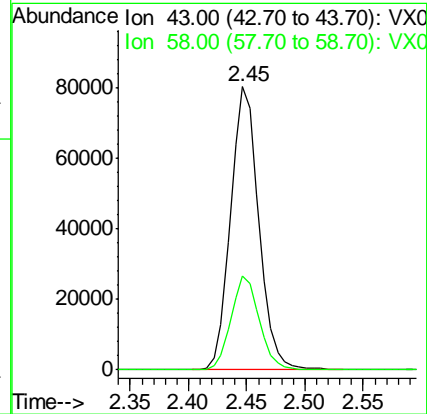
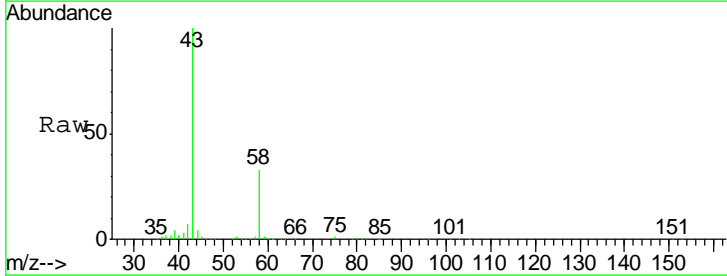

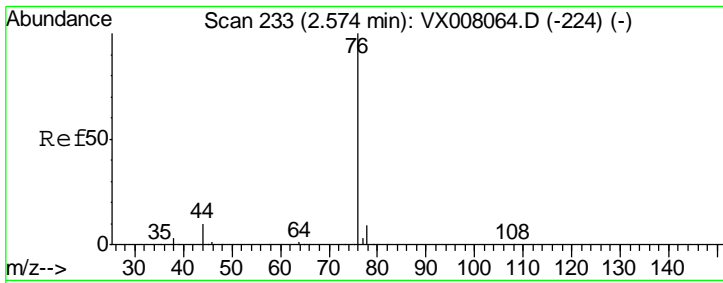

#17
 Carbon Disulfide
 Concen: 20.290 ug/l
 RT: 2.57 min Scan# 233
 Delta R.T. 0.00 min
 Lab File: VX008070.D
 Acq: 14 Mar 2019 14:59

Instrument :
 MSVOA_X
 ClientSampleId :
 VX0314MBS01

Tgt Ion	Resp	Lower	Upper
76	100		
78	8.6	7.2	10.8

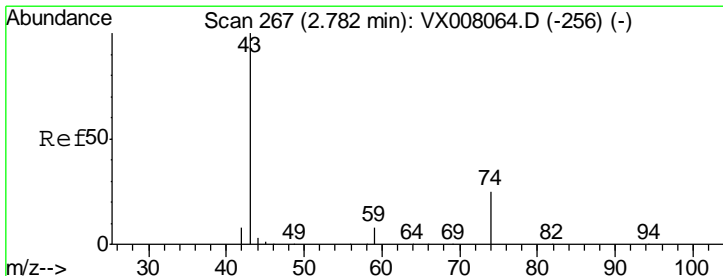
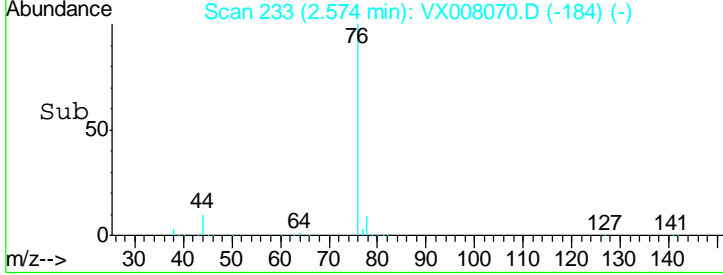
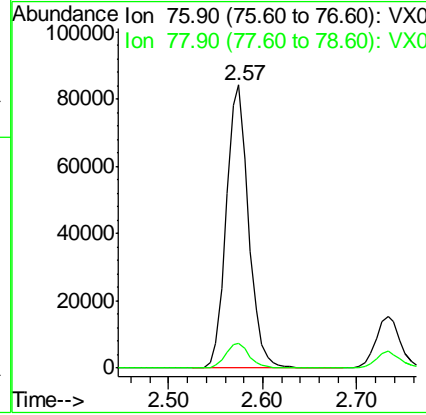
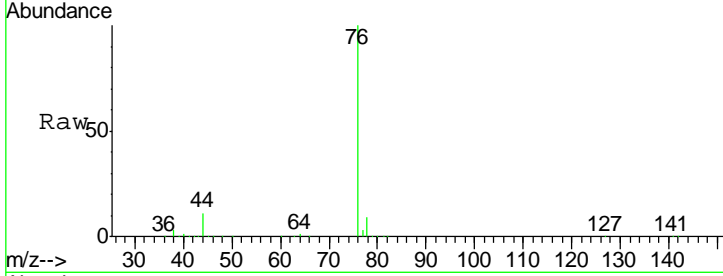

#18
 Methyl Acetate
 Concen: 20.680 ug/l
 RT: 2.78 min Scan# 267
 Delta R.T. 0.00 min
 Lab File: VX008070.D
 Acq: 14 Mar 2019 14:59

Tgt Ion	Resp	Lower	Upper
43	100		
74	24.0	17.8	26.6

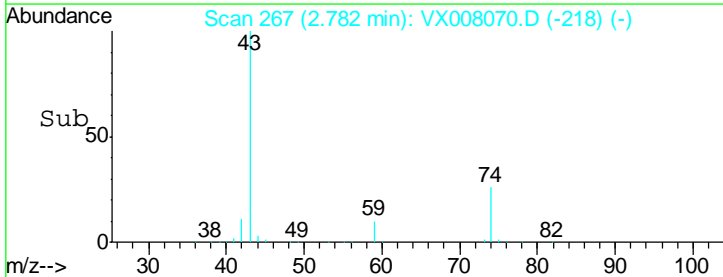
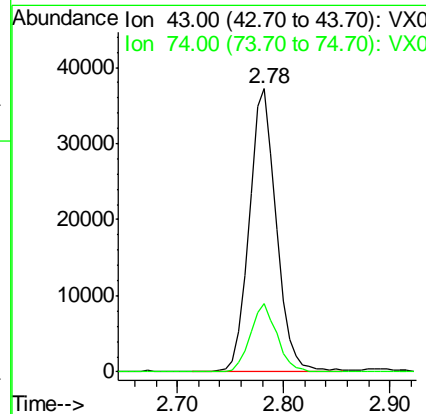
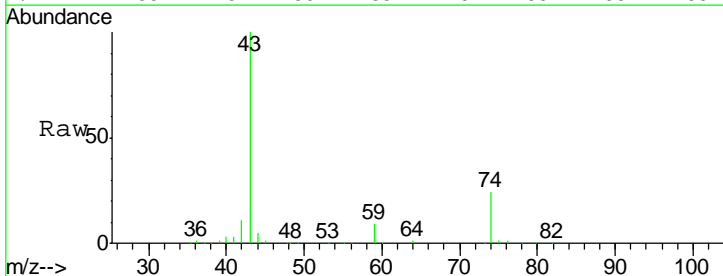

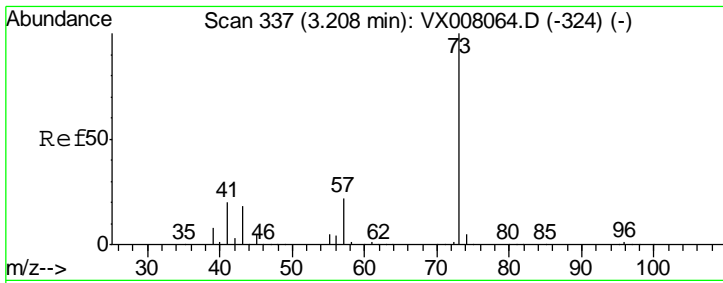

#19
 Methyl tert-butyl Ether
 Concen: 20.046 ug/l
 RT: 3.21 min Scan# 337
 Delta R.T. 0.00 min
 Lab File: VX008070.D
 Acq: 14 Mar 2019 14:59

Instrument :
 MSVOA_X
 ClientSampleId :
 VX0314MBS01

Tgt Ion	Resp	Lower	Upper
73	160017		
57	21.4	18.2	27.4

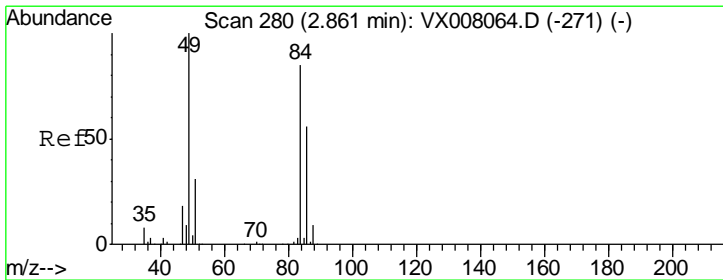
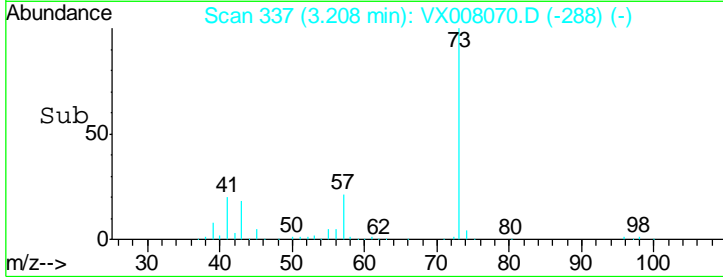
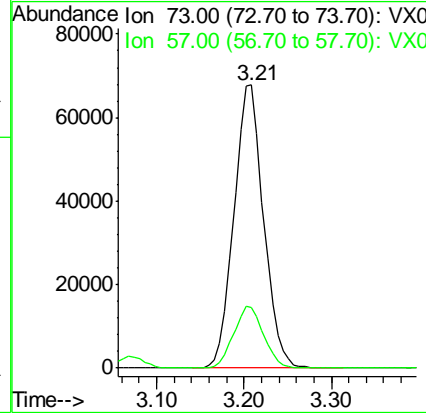
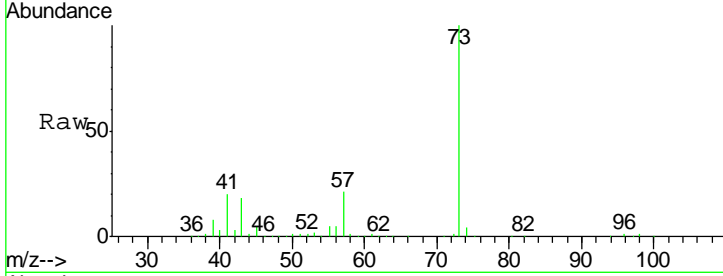

#20
 Methylene Chloride
 Concen: 19.478 ug/l
 RT: 2.86 min Scan# 280
 Delta R.T. 0.00 min
 Lab File: VX008070.D
 Acq: 14 Mar 2019 14:59

Tgt Ion	Resp	Lower	Upper
84	51299		
49	115.0	99.3	148.9
51	36.0	31.3	46.9
86	63.3	52.6	79.0

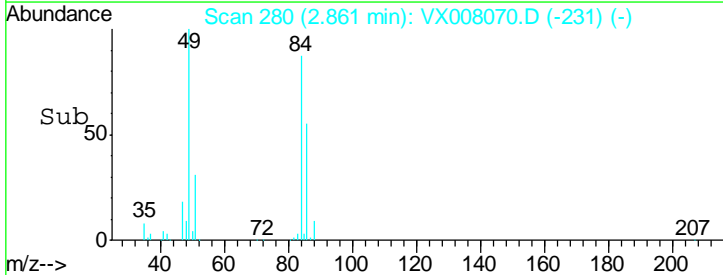
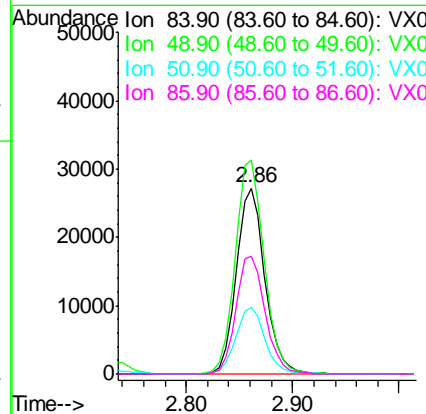
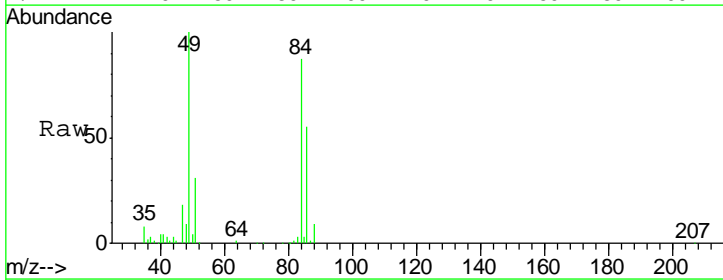

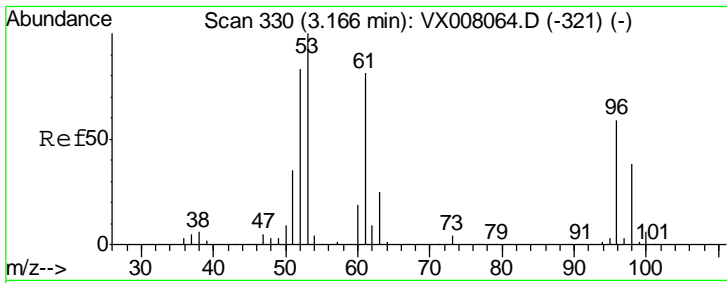

#21
 trans-1,2-Dichloroethene
 Concen: 19.410 ug/l
 RT: 3.17 min Scan# 330
 Delta R.T. 0.00 min
 Lab File: VX008070.D
 Acq: 14 Mar 2019 14:59

Instrument :
 MSVOA_X
ClientSampled :
 VX0314MBS01

Tgt Ion	Resp	Lower	Upper
96	49375		
61	137.9	114.4	171.6
98	68.5	51.1	76.7

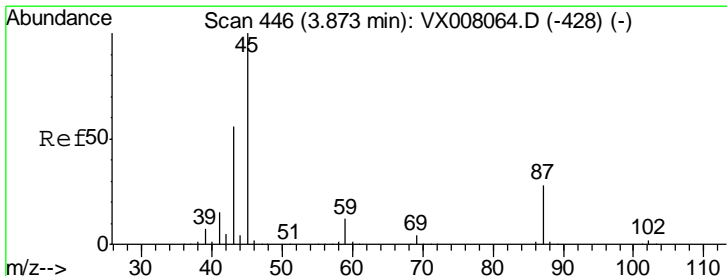
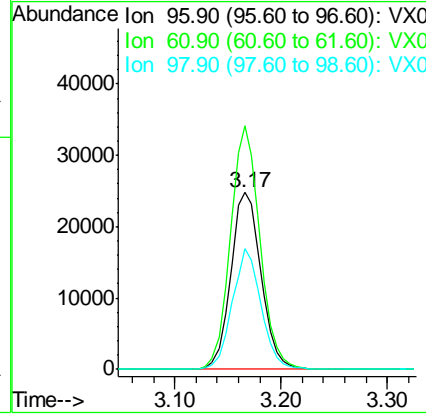
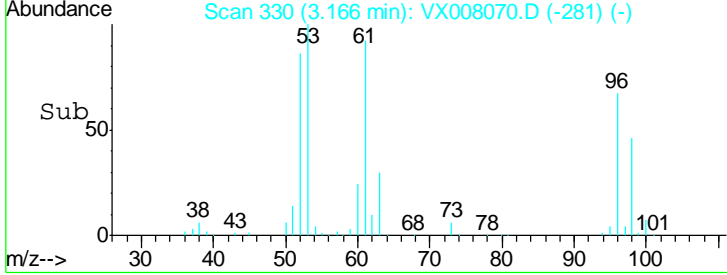
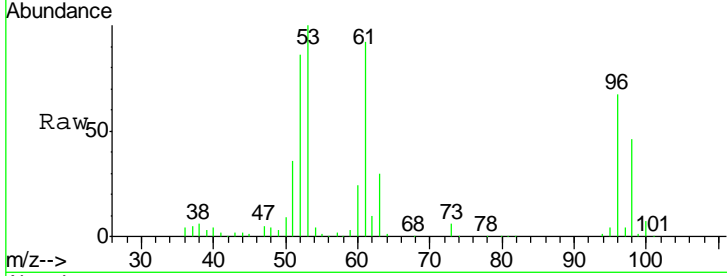

#22
 Diisopropyl ether
 Concen: 19.725 ug/l
 RT: 3.87 min Scan# 445
 Delta R.T. -0.01 min
 Lab File: VX008070.D
 Acq: 14 Mar 2019 14:59

Tgt Ion	Resp	Lower	Upper
45	168569		
43	63.3	45.3	67.9
87	27.0	21.4	32.0
59	11.7	9.5	14.3

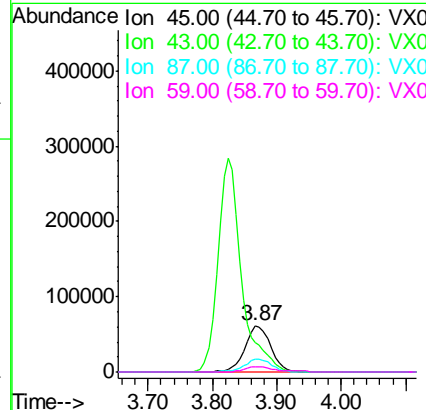
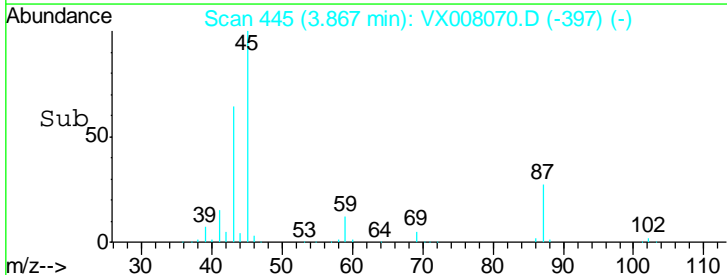
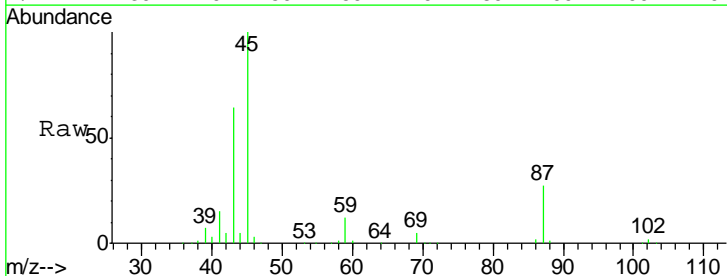

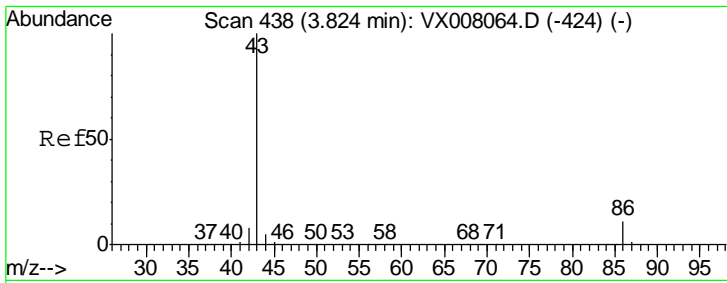

#23
 Vinyl Acetate
 Concen: 100.409 ug/l
 RT: 3.82 min Scan# 438
 Delta R.T. 0.00 min
 Lab File: VX008070.D
 Acq: 14 Mar 2019 14:59

Instrument : MSVOA_X
 ClientSampled : VX0314MBS01

Tgt Ion	Resp	Lower	Upper
43	100		
86	10.6	7.9	11.9

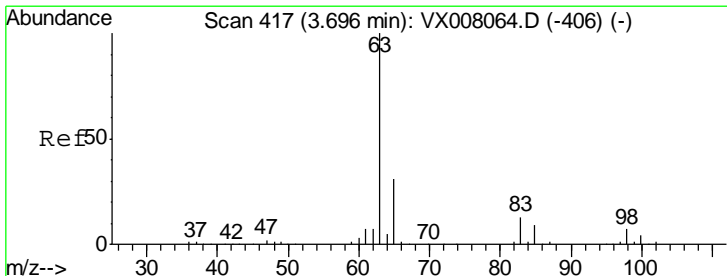
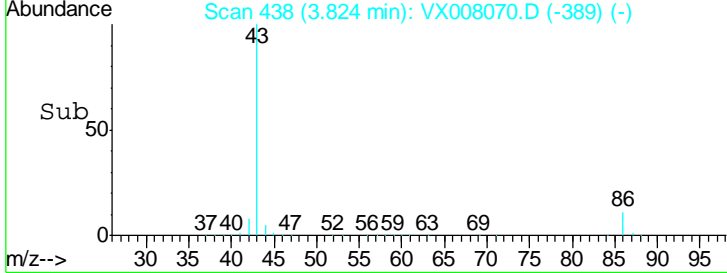
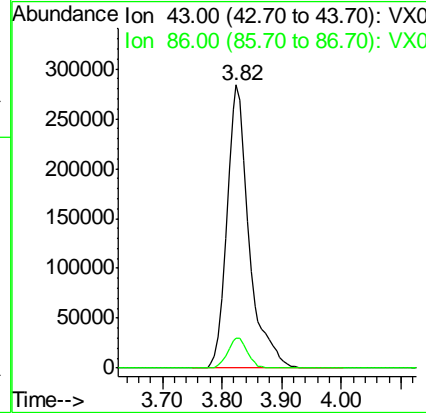
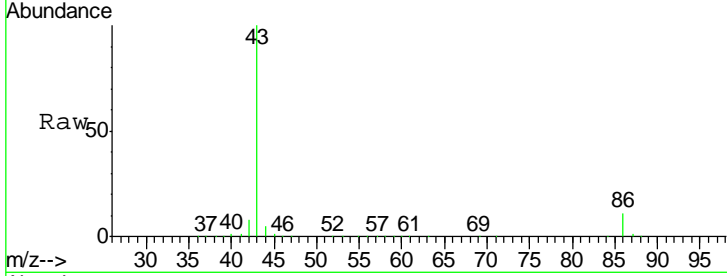

#24
 1,1-Dichloroethane
 Concen: 19.899 ug/l
 RT: 3.70 min Scan# 417
 Delta R.T. 0.00 min
 Lab File: VX008070.D
 Acq: 14 Mar 2019 14:59

Tgt Ion	Resp	Lower	Upper
63	100		
98	7.5	3.3	9.8
100	4.6	2.3	6.8

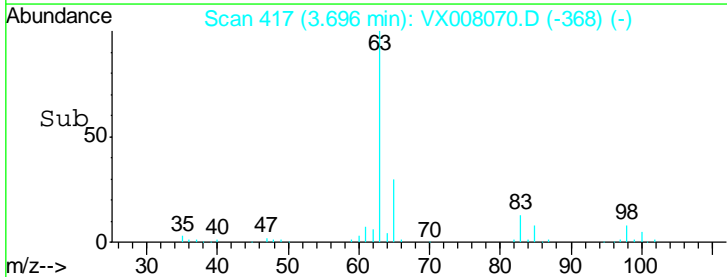
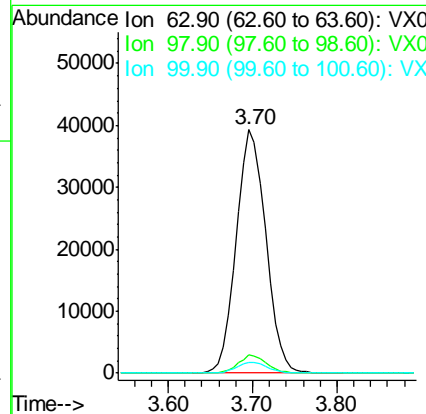
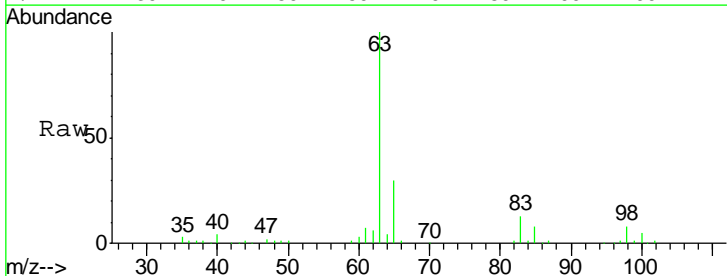

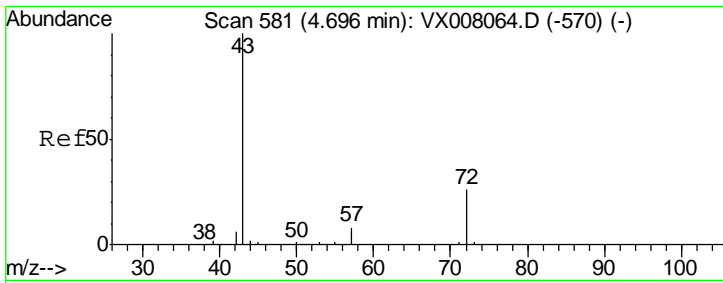

#25
 2-Butanone
 Concen: 96.831 ug/l
 RT: 4.70 min Scan# 581
 Delta R.T. 0.00 min
 Lab File: VX008070.D
 Acq: 14 Mar 2019 14:59

Instrument :
 MSVOA_X
 ClientSampled :
 VX0314MBS01

Tgt Ion	Resp	Lower	Upper
43	100		
72	26.0	19.9	29.9

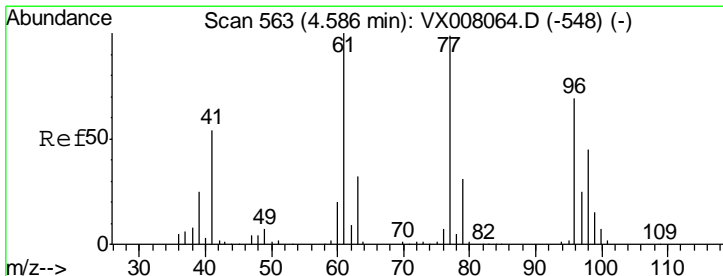
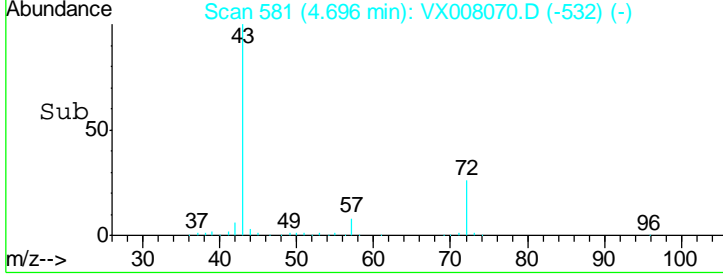
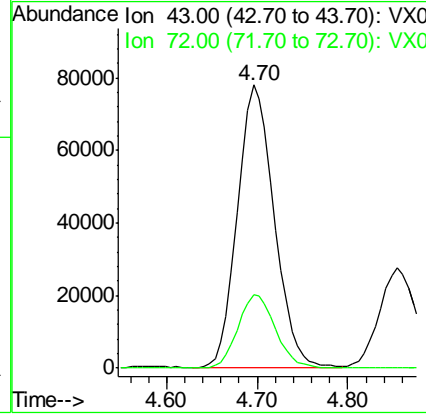
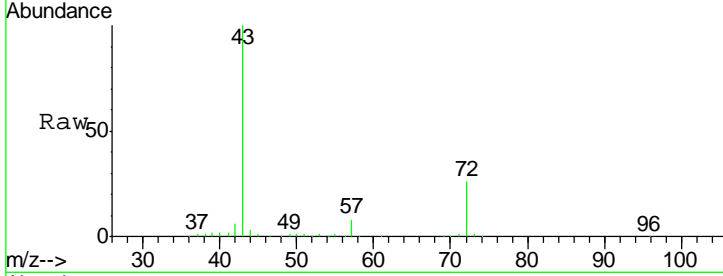

#26
 2,2-Dichloropropane
 Concen: 18.449 ug/l
 RT: 4.58 min Scan# 562
 Delta R.T. -0.01 min
 Lab File: VX008070.D
 Acq: 14 Mar 2019 14:59

Tgt Ion	Resp	Lower	Upper
77	100		
97	24.9	12.2	36.6

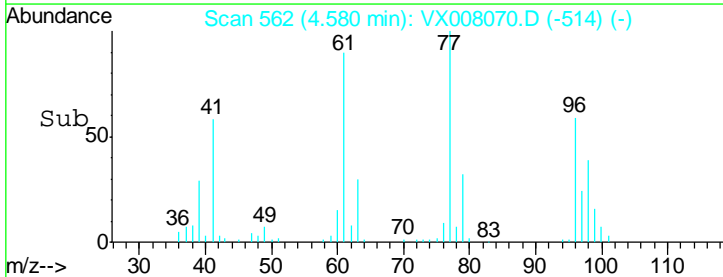
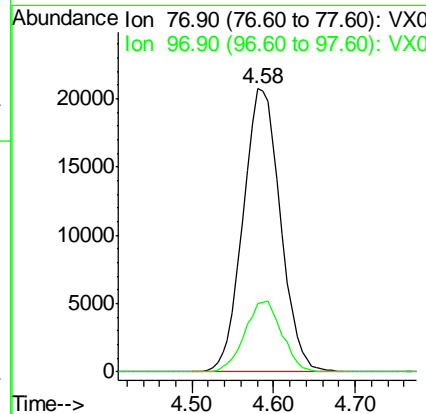
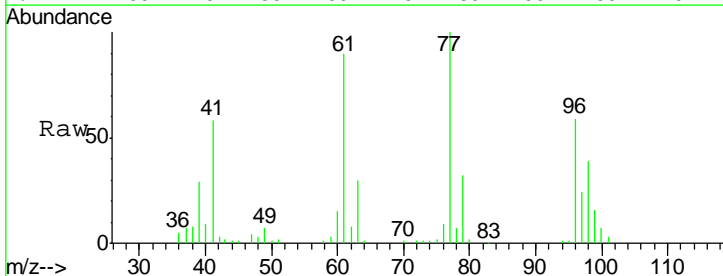

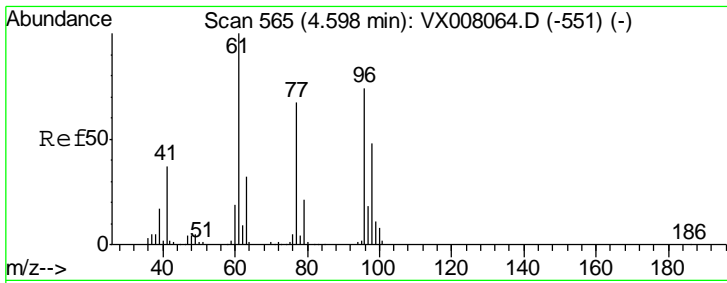

#27
 cis-1,2-Dichloroethene
 Concen: 19.579 ug/l
 RT: 4.60 min Scan# 565
 Delta R.T. 0.00 min
 Lab File: VX008070.D
 Acq: 14 Mar 2019 14:59

Instrument :
 MSVOA_X
ClientSampled :
 VX0314MBS01

Tgt Ion	Resp	Lower	Upper
96	59201		
Ion Ratio			
96	100		
61	139.7	0.0	288.0
98	64.6	0.0	129.0

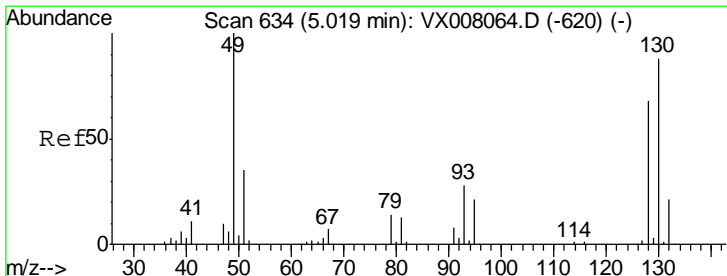
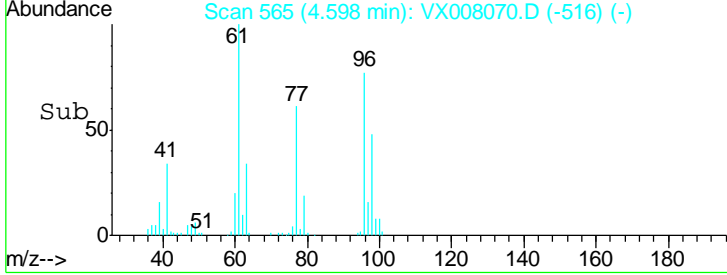
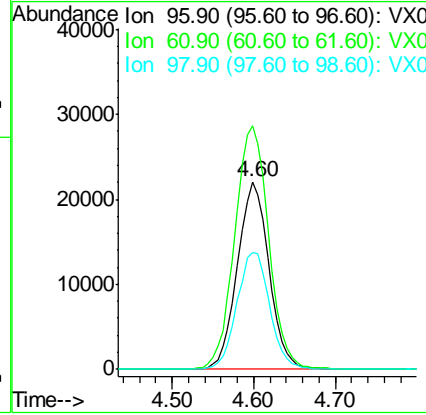
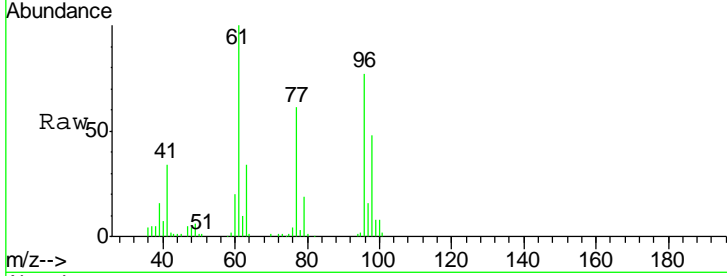

#28
 Bromochloromethane
 Concen: 19.459 ug/l
 RT: 5.02 min Scan# 634
 Delta R.T. 0.00 min
 Lab File: VX008070.D
 Acq: 14 Mar 2019 14:59

Tgt Ion	Resp	Lower	Upper
49	43053		
Ion Ratio			
49	100		
129	1.4	0.0	4.0
130	87.8	65.0	97.4

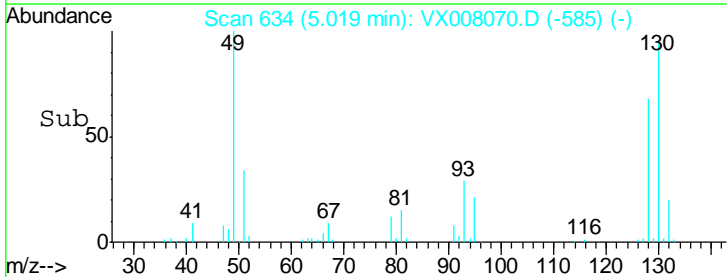
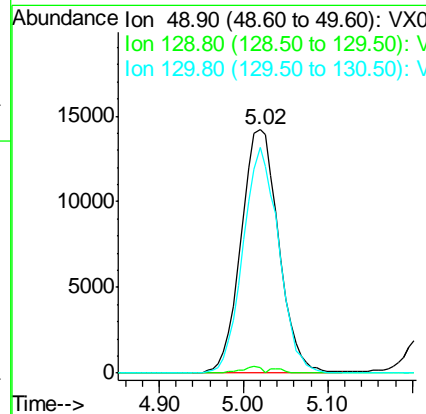
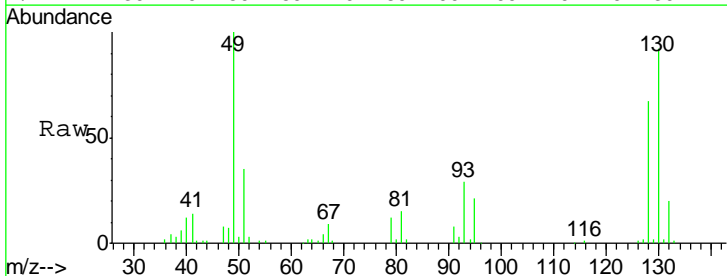

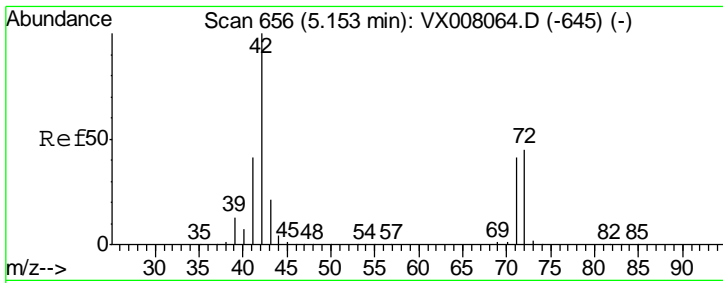

#29
 Tetrahydrofuran
 Concen: 100.718 ug/l
 RT: 5.15 min Scan# 656
 Delta R.T. 0.00 min
 Lab File: VX008070.D
 Acq: 14 Mar 2019 14:59

Instrument :
 MSVOA_X
 ClientSampled :
 VX0314MBS01

Tgt Ion	Resp	Lower	Upper
42	142315		
72	43.8	33.8	50.6
71	41.0	31.5	47.3

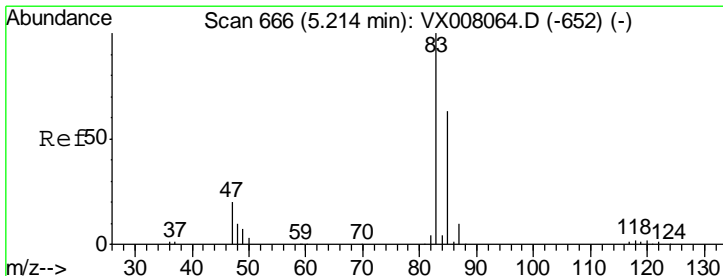
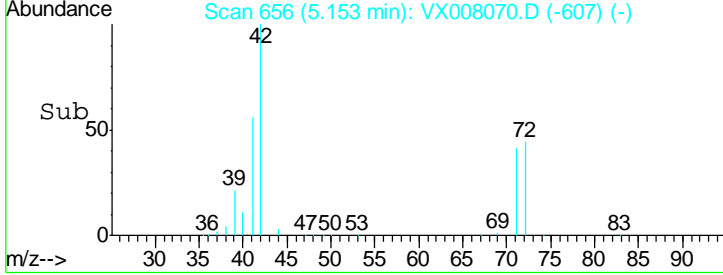
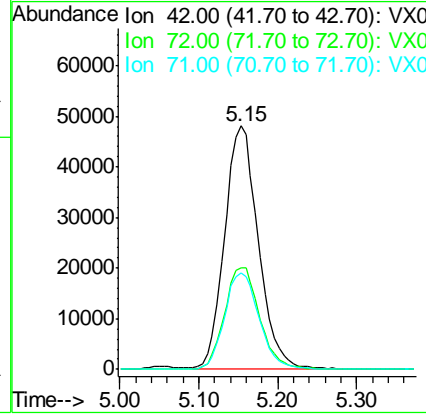
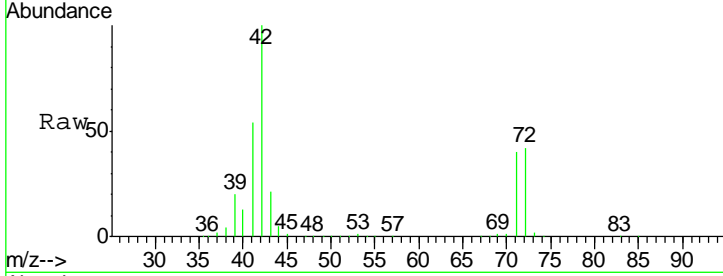

#30
 Chloroform
 Concen: 19.321 ug/l
 RT: 5.21 min Scan# 666
 Delta R.T. 0.00 min
 Lab File: VX008070.D
 Acq: 14 Mar 2019 14:59

Tgt Ion	Resp	Lower	Upper
83	91681		
85	64.7	51.8	77.6

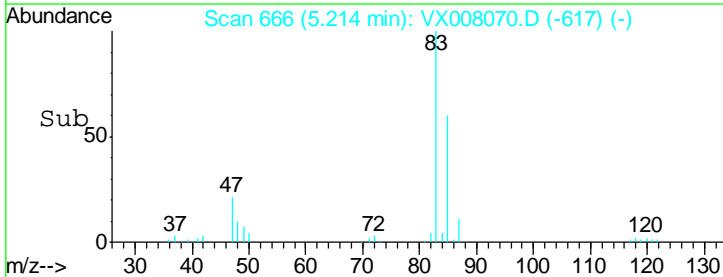
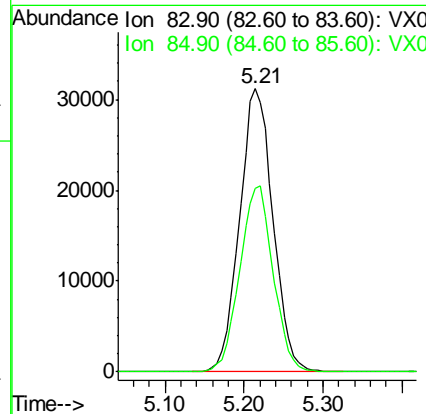
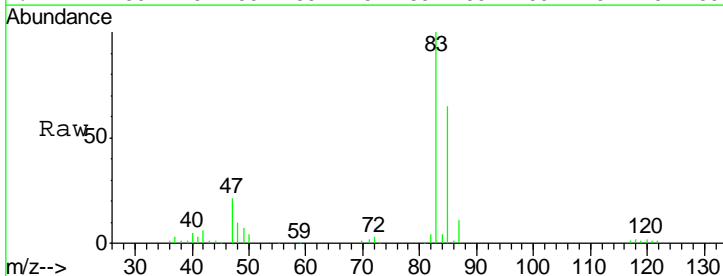

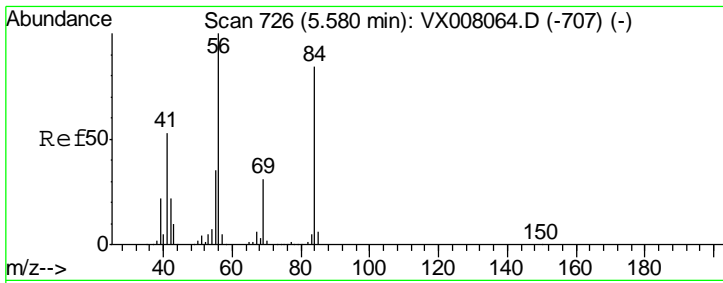

#31
 Cyclohexane
 Concen: 19.679 ug/l
 RT: 5.57 min Scan# 725
 Delta R.T. -0.01 min
 Lab File: VX008070.D
 Acq: 14 Mar 2019 14:59

Instrument :
 MSVOA_X
ClientSampled :
 VX0314MBS01

Tgt Ion	Resp	Lower	Upper
56	100		
69	30.2	24.0	36.0
84	82.6	65.3	97.9

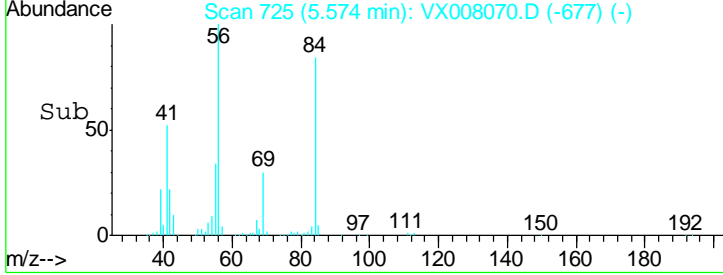
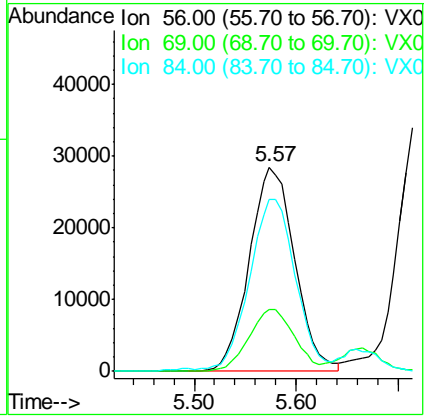
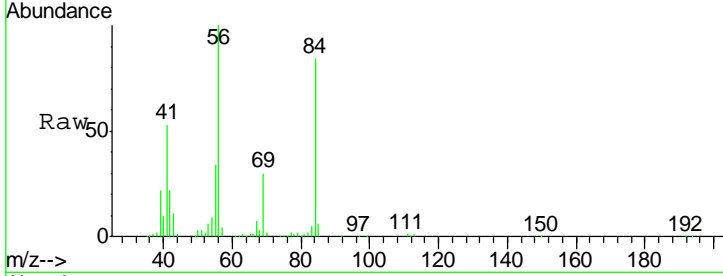

#32
 1,1,1-Trichloroethane
 Concen: 19.330 ug/l
 RT: 5.49 min Scan# 712
 Delta R.T. -0.01 min
 Lab File: VX008070.D
 Acq: 14 Mar 2019 14:59

Tgt Ion	Resp	Lower	Upper
97	100		
99	65.6	52.2	78.2
61	41.7	34.9	52.3

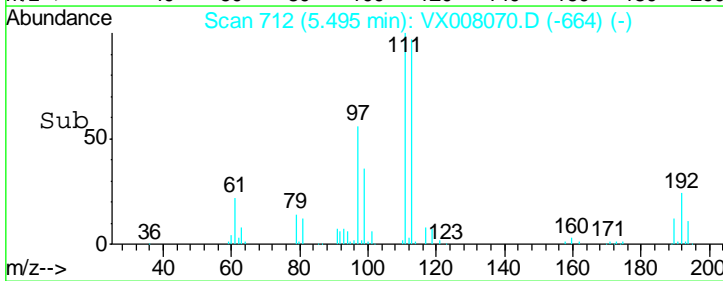
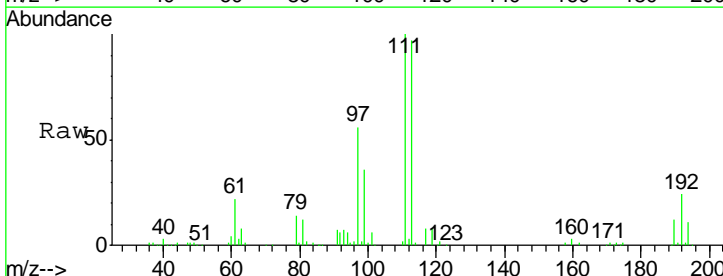
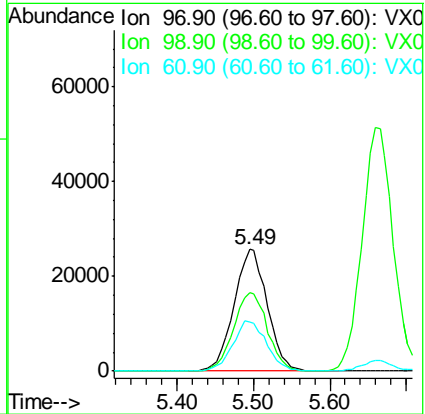
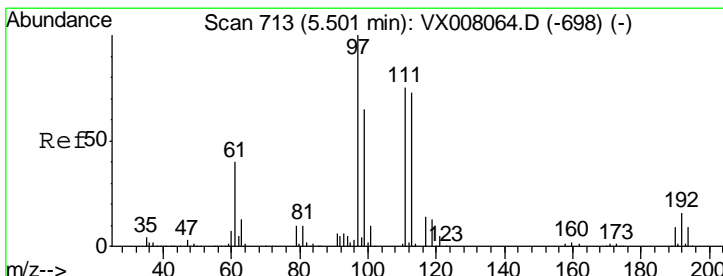

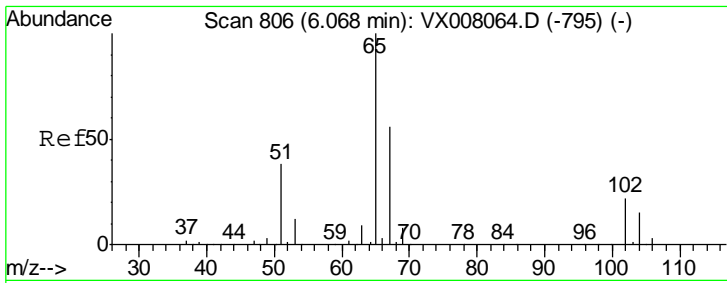

#33
 1,2-Dichloroethane-d4
 Concen: 49.333 ug/l
 RT: 6.07 min Scan# 806
 Delta R.T. 0.00 min
 Lab File: VX008070.D
 Acq: 14 Mar 2019 14:59

Instrument :
 MSVOA_X
 ClientSampled :
 VX0314MBS01

Tgt Ion	Resp	Lower	Upper
65	100		
67	55.9	0.0	110.0

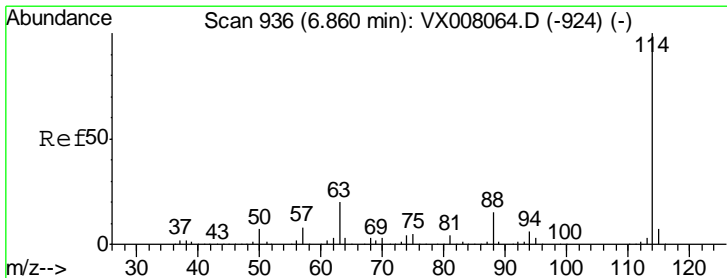
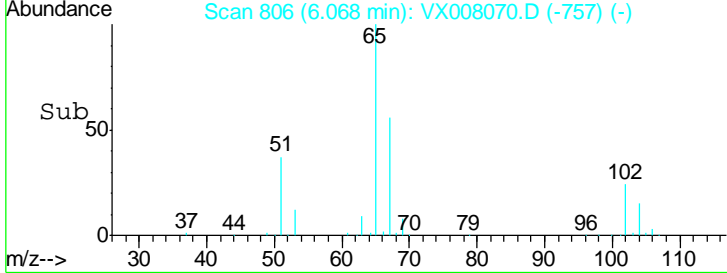
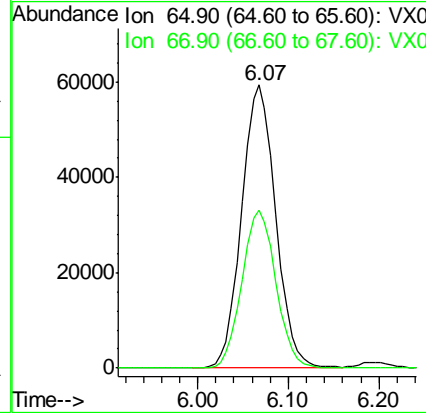
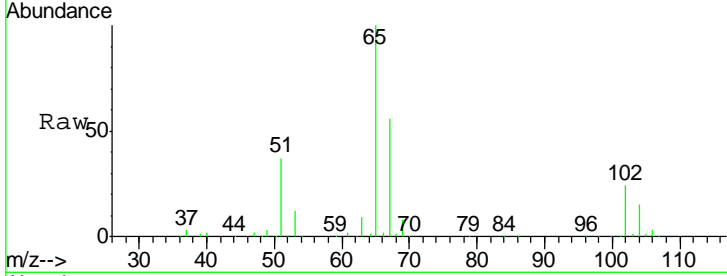

#34
 1,4-Difluorobenzene
 Concen: 50.000 ug/l
 RT: 6.86 min Scan# 936
 Delta R.T. 0.00 min
 Lab File: VX008070.D
 Acq: 14 Mar 2019 14:59

Tgt Ion	Resp	Lower	Upper
114	100		
63	18.8	0.0	39.8
88	15.3	0.0	31.4

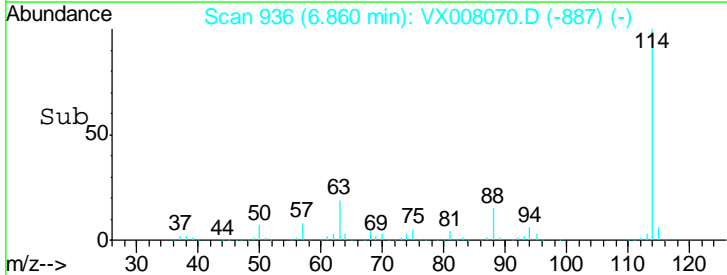
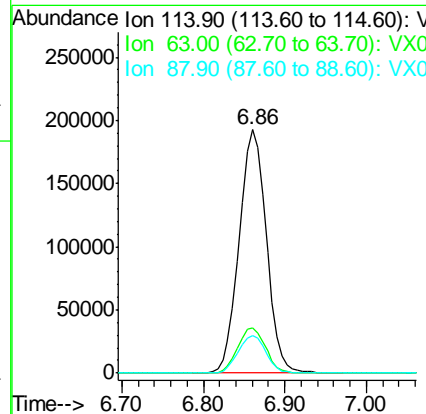
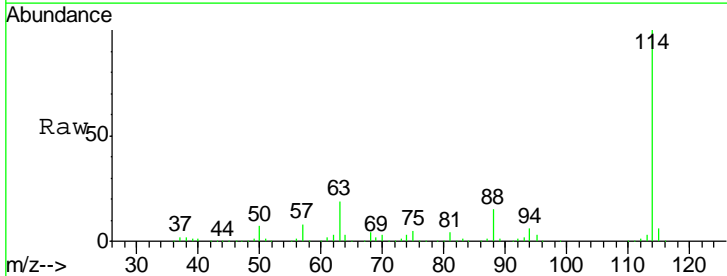

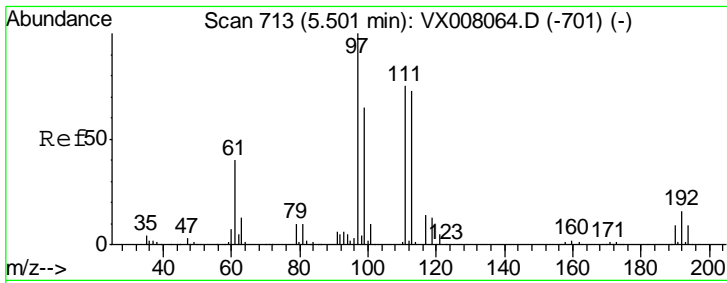

#35
 Dibromofluoromethane
 Concen: 49.646 ug/l
 RT: 5.50 min Scan# 713
 Delta R.T. 0.00 min
 Lab File: VX008070.D
 Acq: 14 Mar 2019 14:59

Instrument :
 MSVOA_X
 ClientSampled :
 VX0314MBS01

Tgt Ion	Resp	Lower	Upper
113	139829		
113	100		
111	102.7	81.4	122.0
192	25.0	19.4	29.0

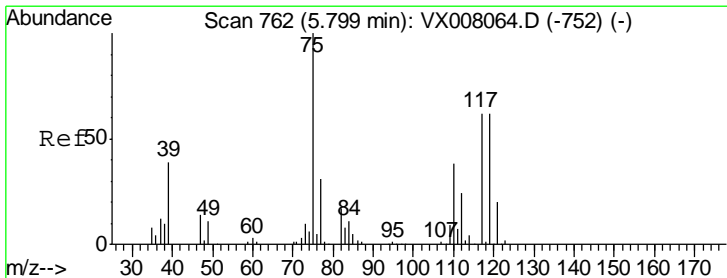
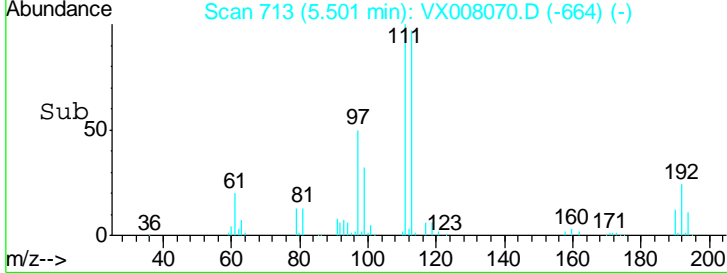
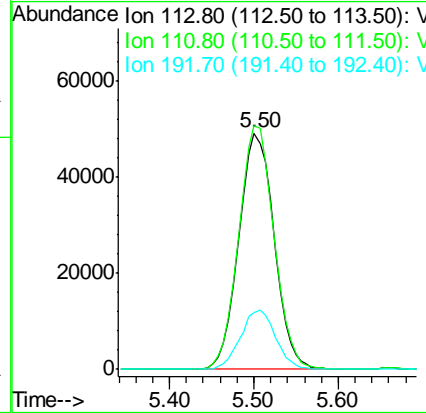
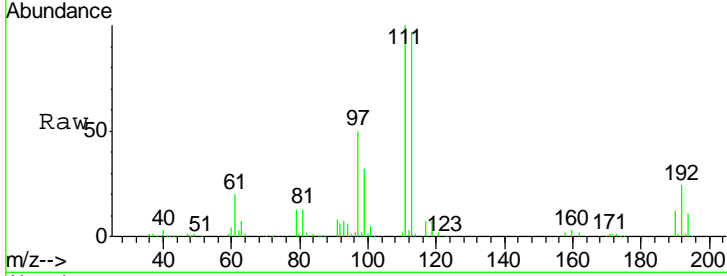

#36
 1,1-Dichloropropene
 Concen: 19.412 ug/l
 RT: 5.80 min Scan# 762
 Delta R.T. 0.00 min
 Lab File: VX008070.D
 Acq: 14 Mar 2019 14:59

Tgt Ion	Resp	Lower	Upper
75	70928		
75	100		
110	37.5	18.4	55.0
77	31.0	25.0	37.4

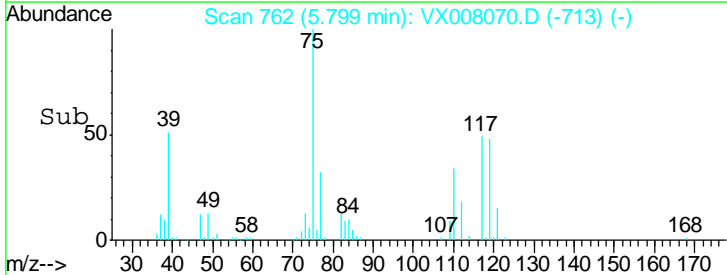
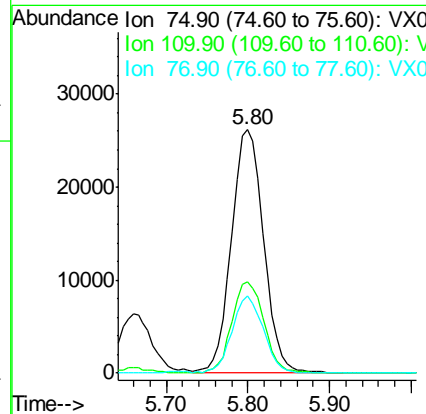
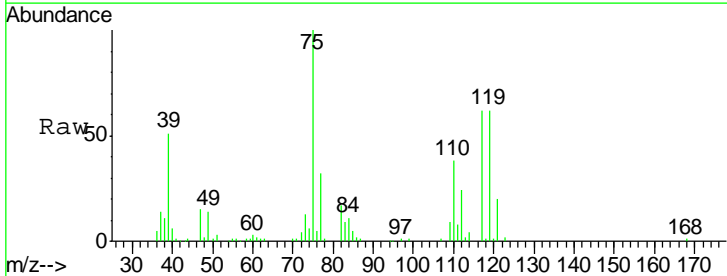

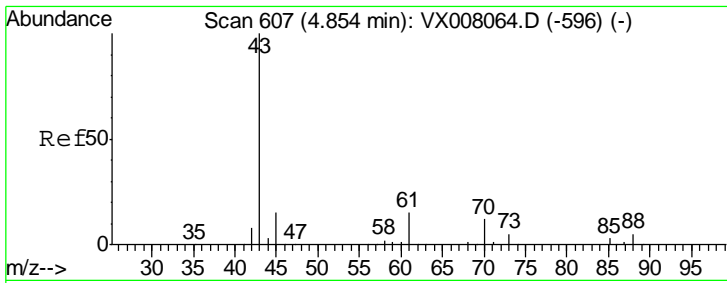

#37
 Ethyl Acetate
 Concen: 20.263 ug/l
 RT: 4.85 min Scan# 607
 Delta R.T. 0.00 min
 Lab File: VX008070.D
 Acq: 14 Mar 2019 14:59

Instrument :
 MSVOA_X
 ClientSampled :
 VX0314MBS01

Tgt Ion	Resp	Lower	Upper
43	100		
61	14.5	11.3	16.9
70	11.3	8.5	12.7

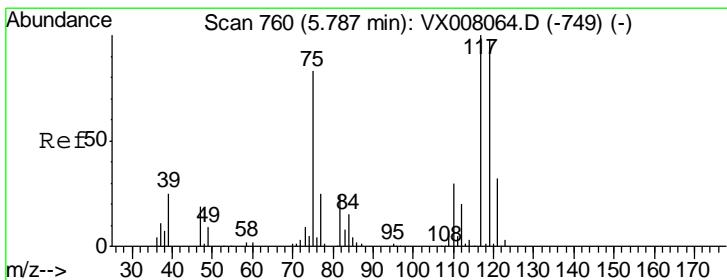
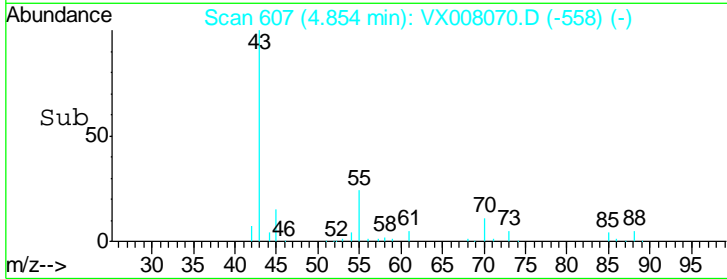
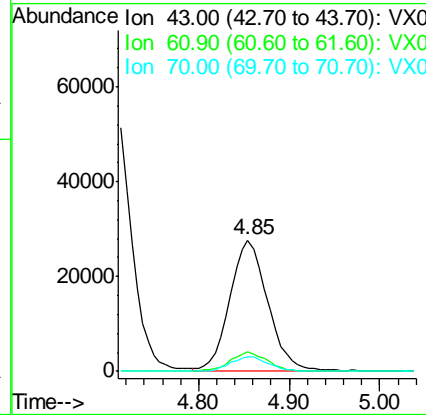
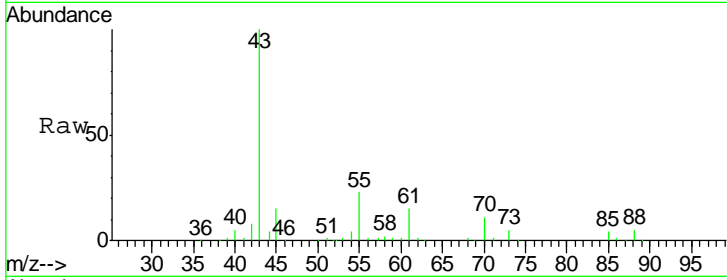

#38
 Carbon Tetrachloride
 Concen: 19.119 ug/l
 RT: 5.79 min Scan# 760
 Delta R.T. 0.00 min
 Lab File: VX008070.D
 Acq: 14 Mar 2019 14:59

Tgt Ion	Resp	Lower	Upper
117	100		
119	95.7	76.2	114.2
121	29.8	24.6	36.8

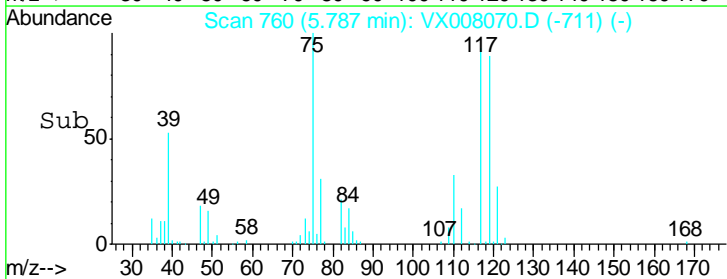
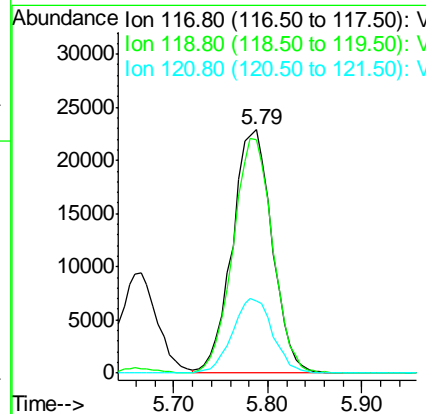
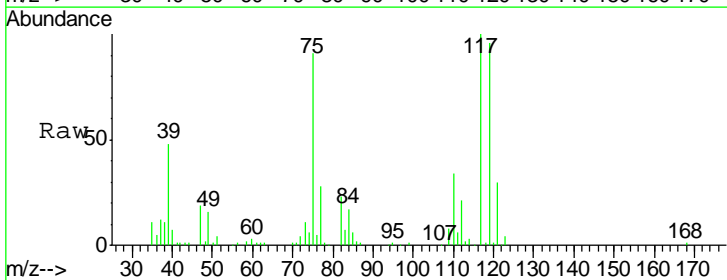

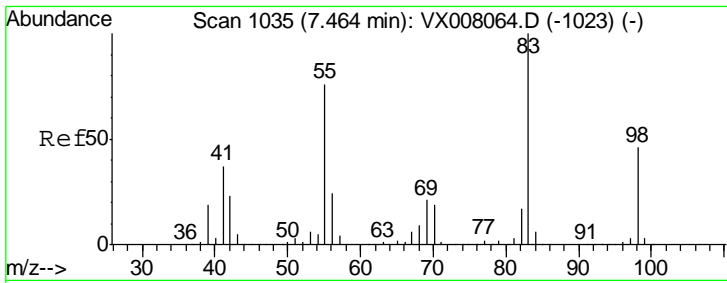

#39
 Methylcyclohexane
 Concen: 19.141 ug/l
 RT: 7.46 min Scan# 1035
 Delta R.T. 0.00 min
 Lab File: VX008070.D
 Acq: 14 Mar 2019 14:59

Instrument :
 MSVOA_X
ClientSampled :
 VX0314MBS01

Tgt Ion	Resp	Lower	Upper
83	100		
55	77.3	60.4	90.6
98	46.3	36.5	54.7

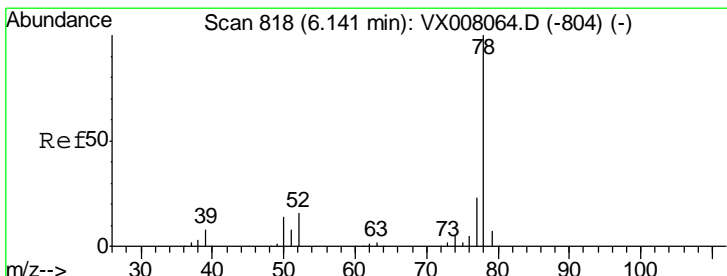
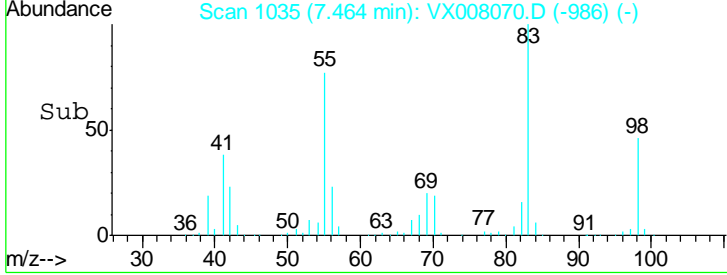
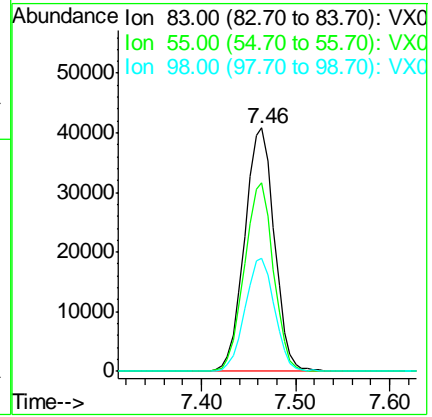
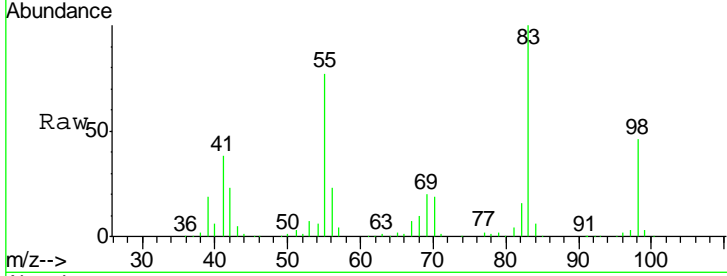

#40
 Benzene
 Concen: 19.541 ug/l
 RT: 6.14 min Scan# 818
 Delta R.T. 0.00 min
 Lab File: VX008070.D
 Acq: 14 Mar 2019 14:59

Tgt Ion	Resp	Lower	Upper
78	100		
77	24.8	19.0	28.4

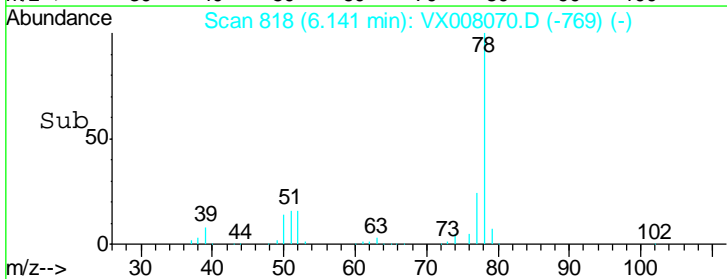
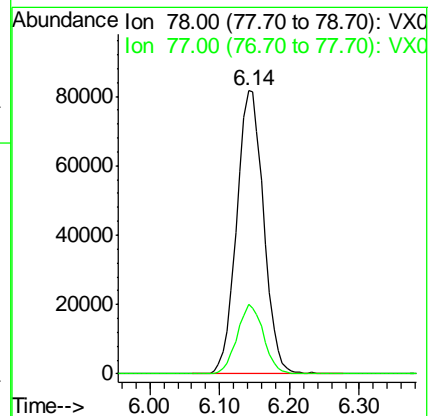
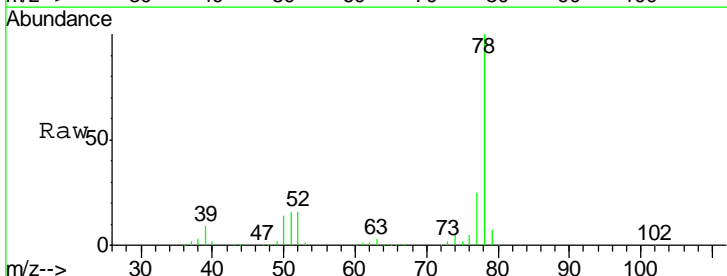

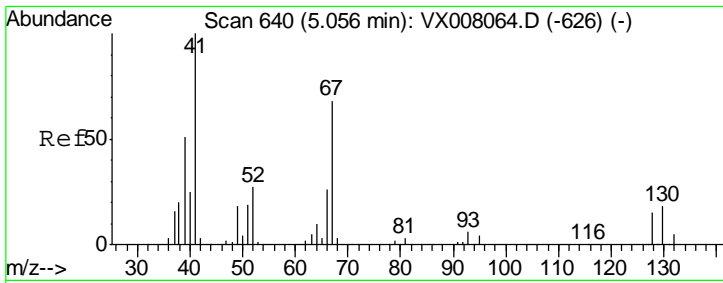

#41
 Methacrylonitrile
 Concen: 19.576 ug/l
 RT: 5.06 min Scan# 640
 Delta R.T. 0.00 min
 Lab File: VX008070.D
 Acq: 14 Mar 2019 14:59

Instrument : MSVOA_X
 ClientSampled : VX0314MBS01

Tgt Ion	Resp	Lower	Upper
41	100		
39	51.3	41.6	62.4
67	73.7	55.8	83.6
52	28.0	21.7	32.5

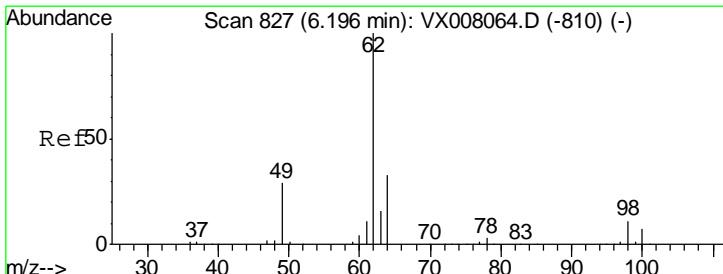
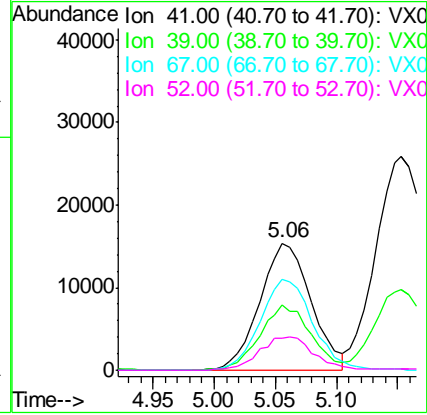
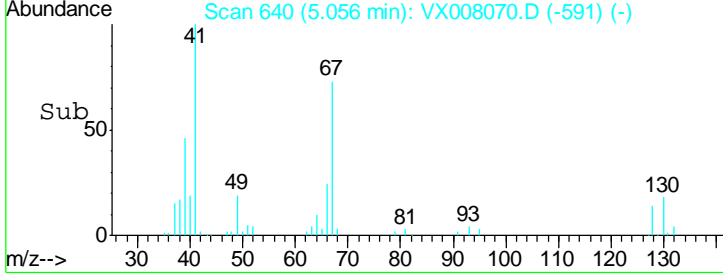
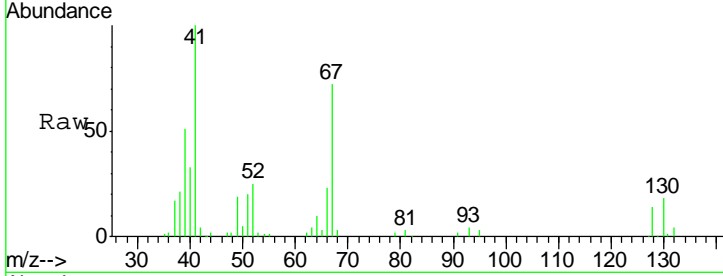

#42
 1,2-Dichloroethane
 Concen: 19.540 ug/l
 RT: 6.20 min Scan# 827
 Delta R.T. 0.00 min
 Lab File: VX008070.D
 Acq: 14 Mar 2019 14:59

Tgt Ion	Resp	Lower	Upper
62	100		
98	10.5	0.0	20.4

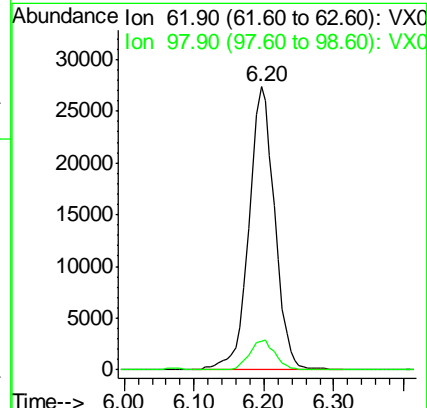
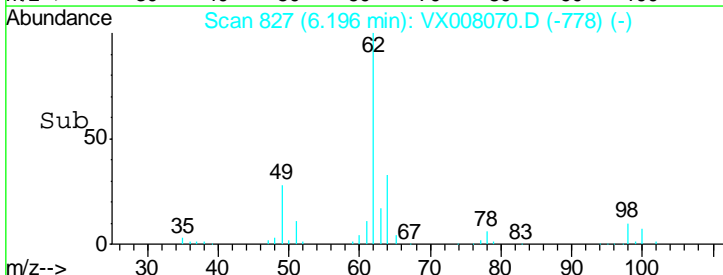
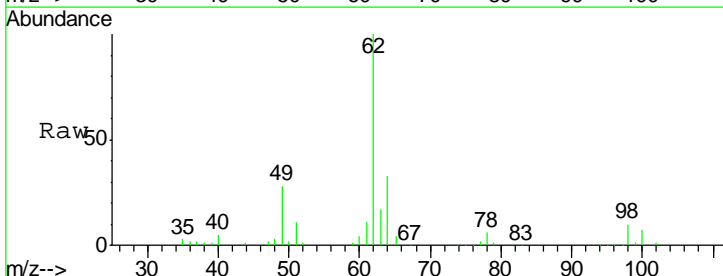

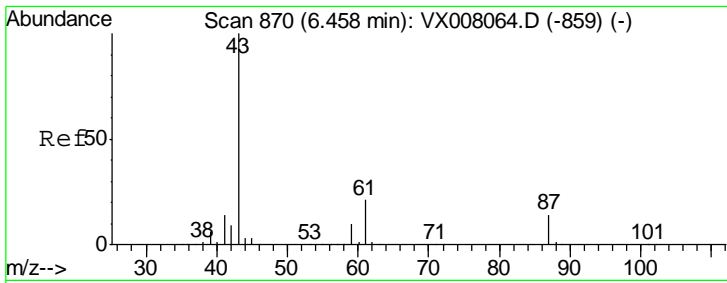

#43
 Isopropyl Acetate
 Concen: 19.337 ug/l
 RT: 6.46 min Scan# 870
 Delta R.T. 0.00 min
 Lab File: VX008070.D
 Acq: 14 Mar 2019 14:59

Instrument : MSVOA_X
 ClientSampled : VX0314MBS01

Tgt Ion	Resp	Lower	Upper
43	122295		
61	21.6	16.3	24.5
87	14.0	10.5	15.7

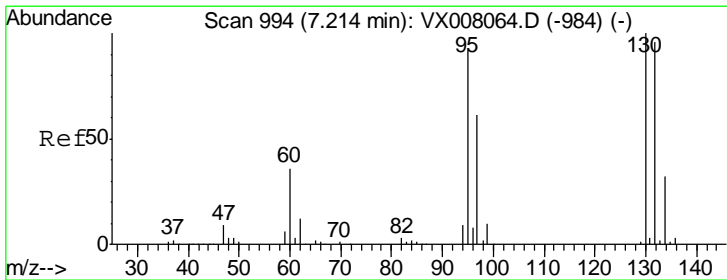
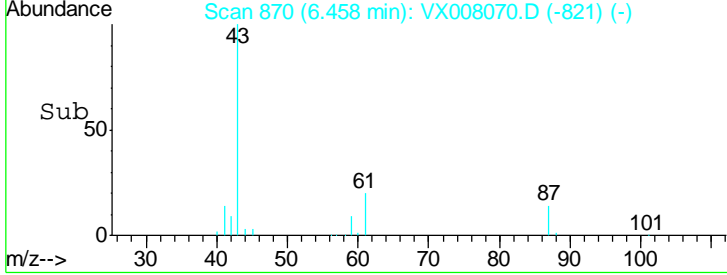
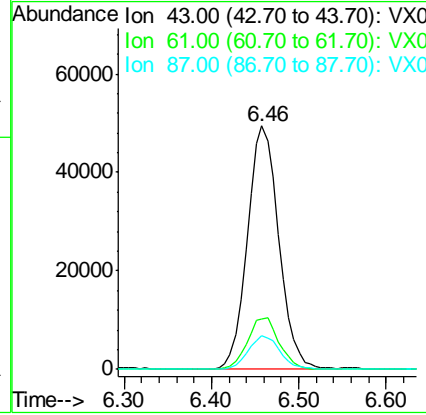
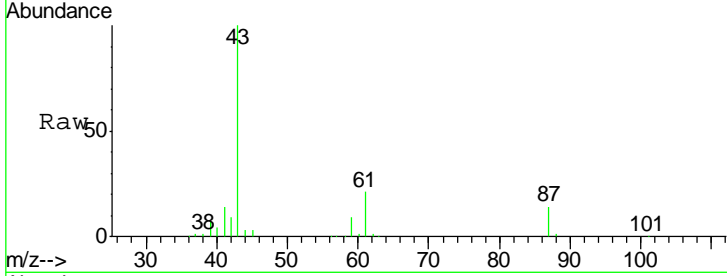

#44
 Trichloroethene
 Concen: 18.856 ug/l
 RT: 7.21 min Scan# 994
 Delta R.T. 0.00 min
 Lab File: VX008070.D
 Acq: 14 Mar 2019 14:59

Tgt Ion	Resp	Lower	Upper
130	60914		
95	91.8	0.0	188.0

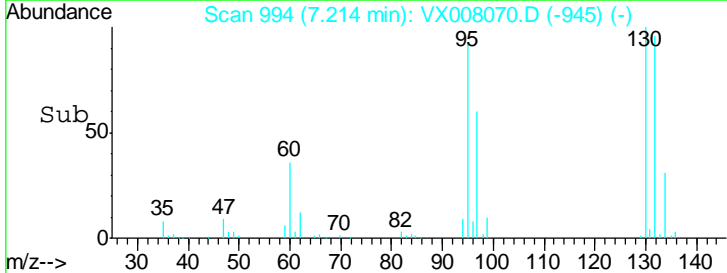
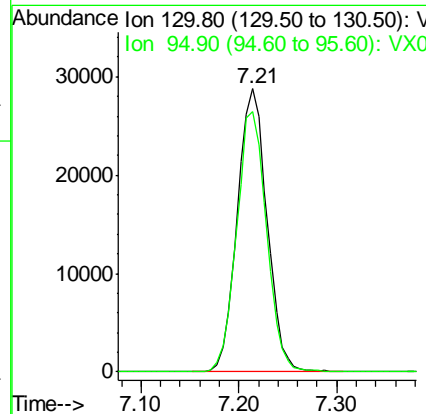
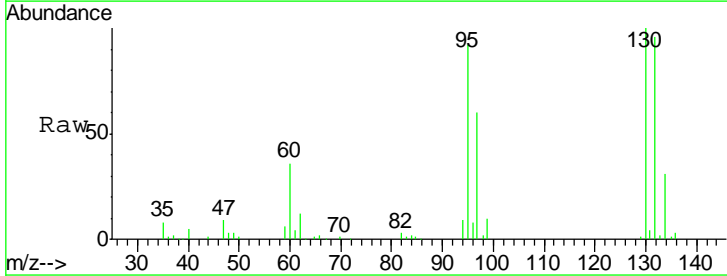

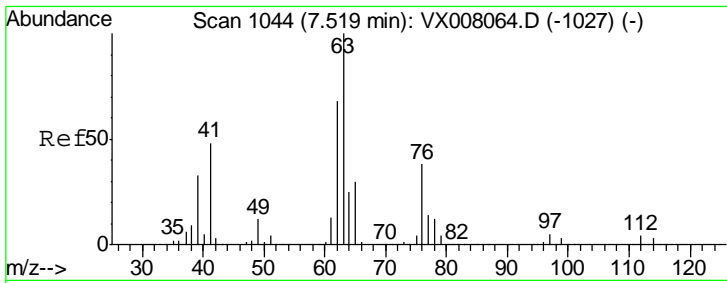

#45
 1,2-Dichloropropane
 Concen: 19.216 ug/l
 RT: 7.51 min Scan# 1043
 Delta R.T. -0.01 min
 Lab File: VX008070.D
 Acq: 14 Mar 2019 14:59

Instrument :
 MSVOA_X
 ClientSampled :
 VX0314MBS01

Tgt Ion	Resp	Lower	Upper
63	100		
65	30.5	24.7	37.1

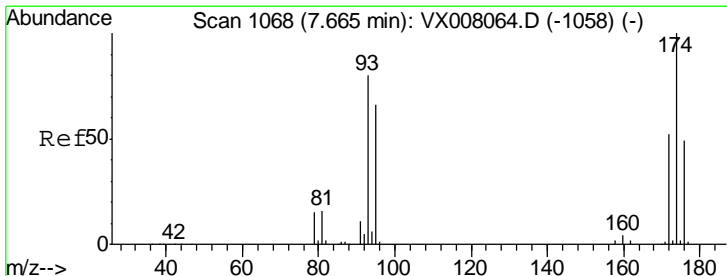
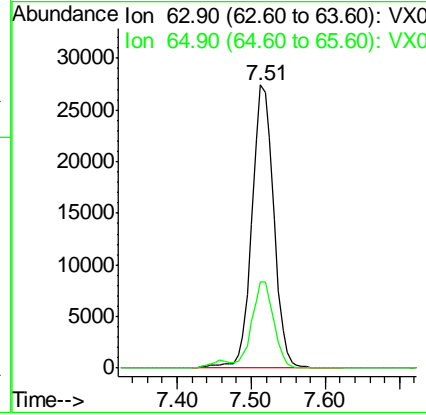
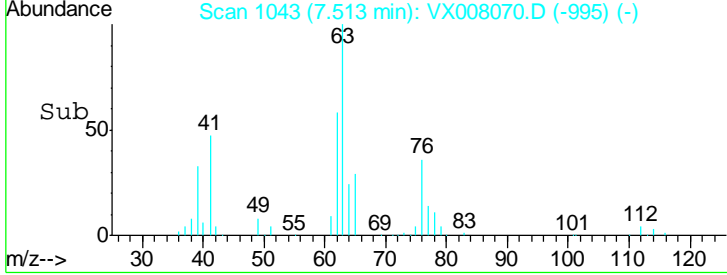
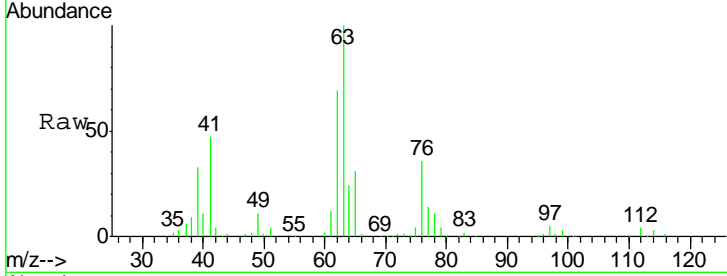

#46
 Dibromomethane
 Concen: 19.417 ug/l
 RT: 7.66 min Scan# 1068
 Delta R.T. 0.00 min
 Lab File: VX008070.D
 Acq: 14 Mar 2019 14:59

Tgt Ion	Resp	Lower	Upper
93	100		
95	85.2	66.8	100.2
174	127.7	97.3	145.9

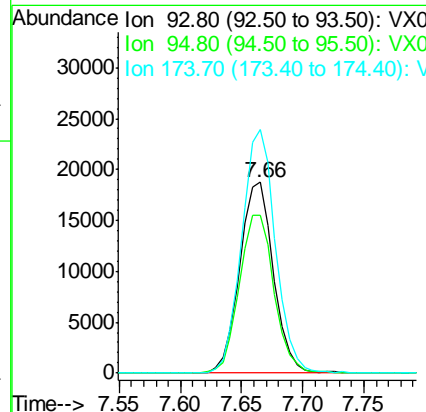
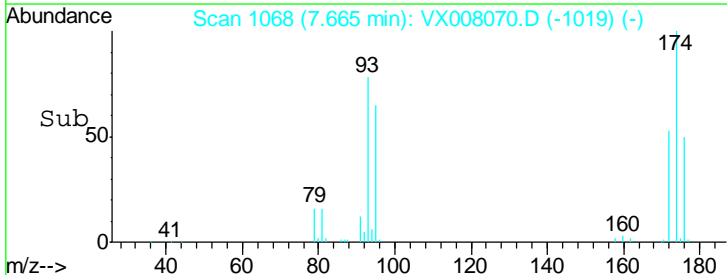
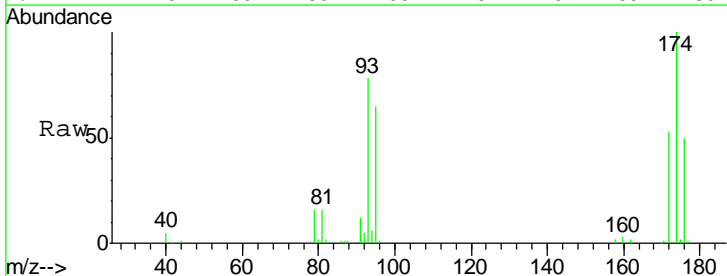

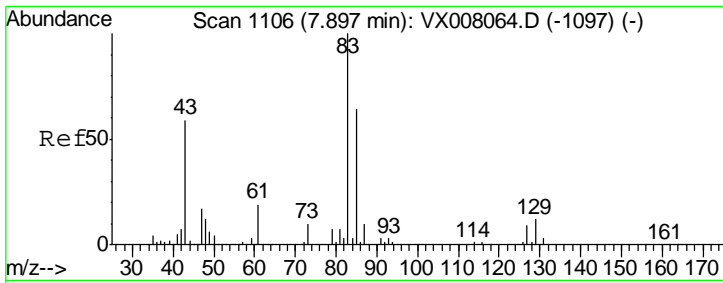

#47

Bromodichloromethane
 Concen: 18.749 ug/l
 RT: 7.90 min Scan# 1106
 Delta R.T. 0.00 min
 Lab File: VX008070.D
 Acq: 14 Mar 2019 14:59

Instrument :
 MSVOA_X
 ClientSampled :
 VX0314MBS01

Tgt Ion	Resp	Lower	Upper
83	65998		
85	63.8	50.9	76.3
127	9.4	7.4	11.0

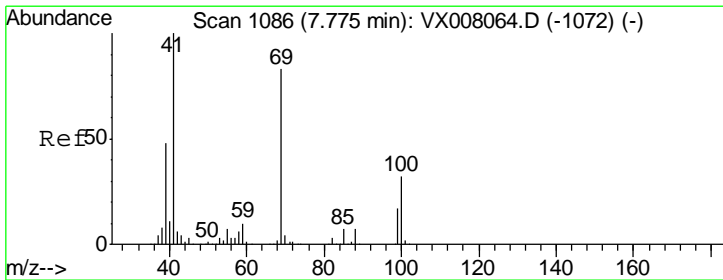
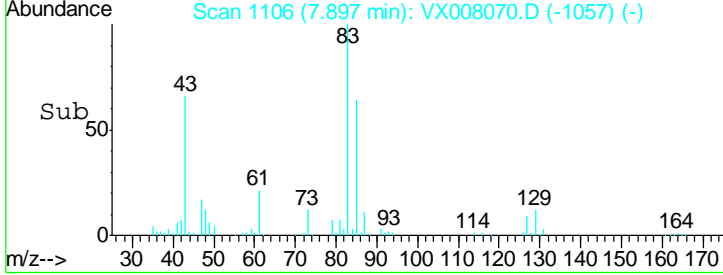
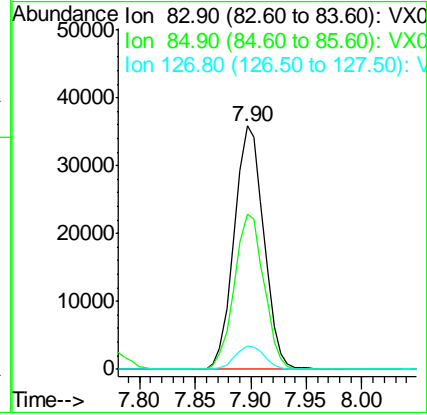
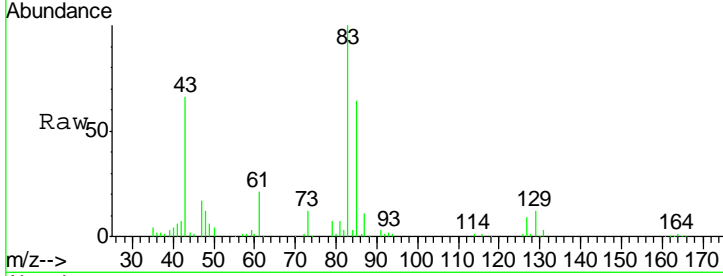

#48

Methyl methacrylate
 Concen: 19.549 ug/l
 RT: 7.77 min Scan# 1086
 Delta R.T. 0.00 min
 Lab File: VX008070.D
 Acq: 14 Mar 2019 14:59

Tgt Ion	Resp	Lower	Upper
41	64572		
69	86.3	65.2	97.8
39	48.6	39.4	59.2

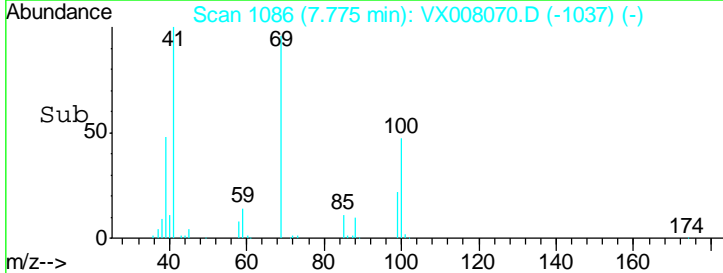
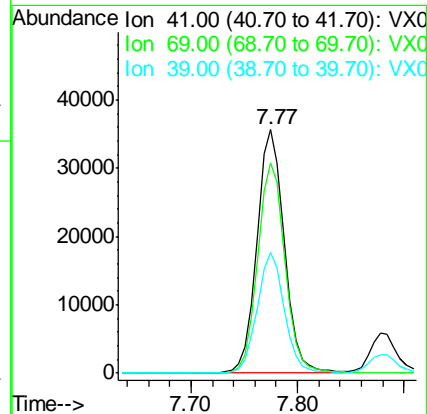
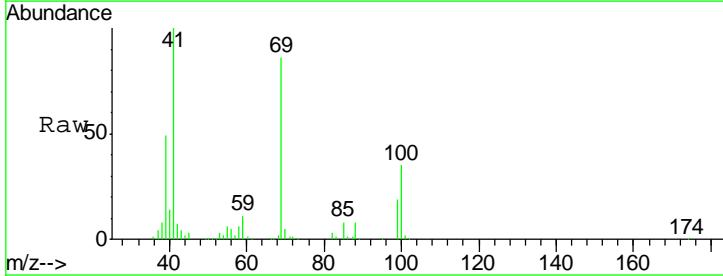

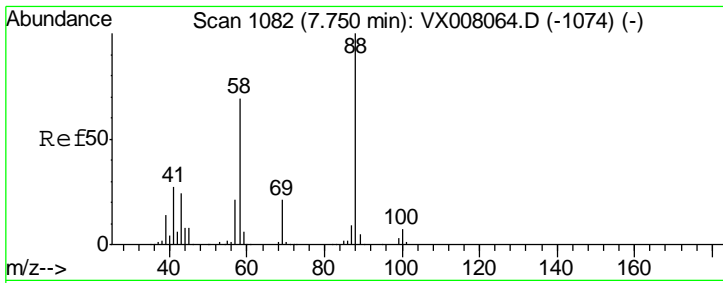

#49
 1,4-Dioxane
 Concen: 390.468 ug/l
 RT: 7.75 min Scan# 1082
 Delta R.T. 0.00 min
 Lab File: VX008070.D
 Acq: 14 Mar 2019 14:59

Instrument :
 MSVOA_X
 ClientSampled :
 VX0314MBS01

Tgt Ion	Resp	Lower	Upper
88	27817		
88	100		
43	31.1	25.1	37.7
58	70.8	57.8	86.6

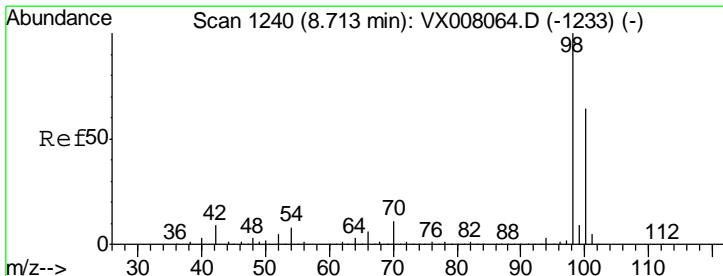
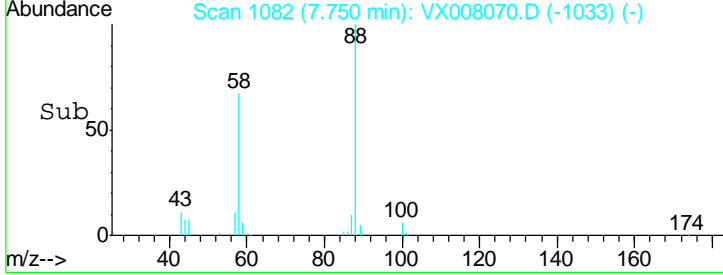
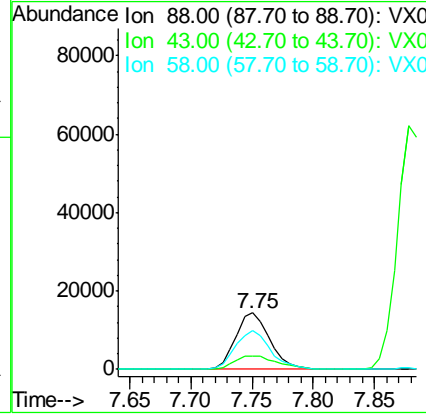
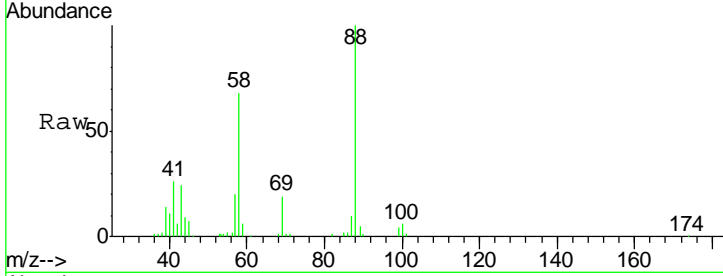

#50
 Toluene-d8
 Concen: 49.172 ug/l
 RT: 8.71 min Scan# 1240
 Delta R.T. 0.00 min
 Lab File: VX008070.D
 Acq: 14 Mar 2019 14:59

Tgt Ion	Resp	Lower	Upper
98	526737		
98	100		
100	65.6	51.7	77.5

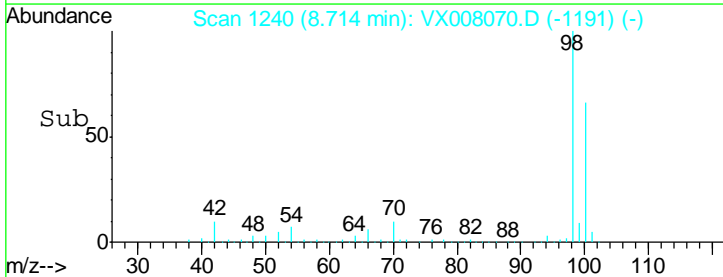
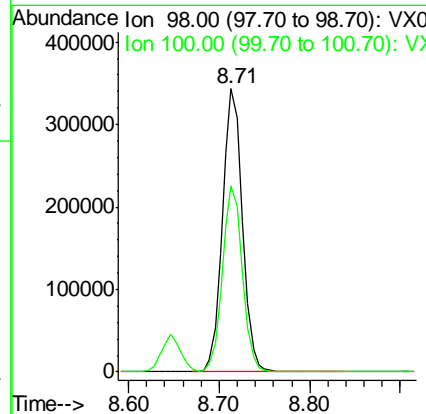
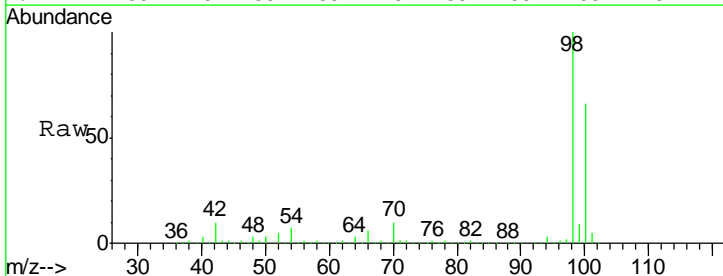

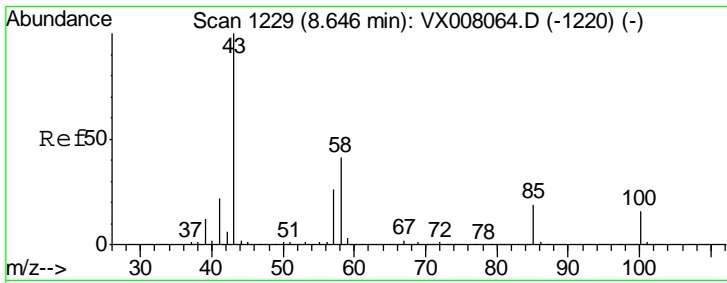

#51
 4-Methyl-2-Pentanone
 Concen: 97.259 ug/l
 RT: 8.65 min Scan# 1229
 Delta R.T. 0.00 min
 Lab File: VX008070.D
 Acq: 14 Mar 2019 14:59

Instrument : MSVOA_X
 ClientSampled : VX0314MBS01

Tgt Ion	Resp	Lower	Upper
43	100		
58	40.6	31.3	46.9

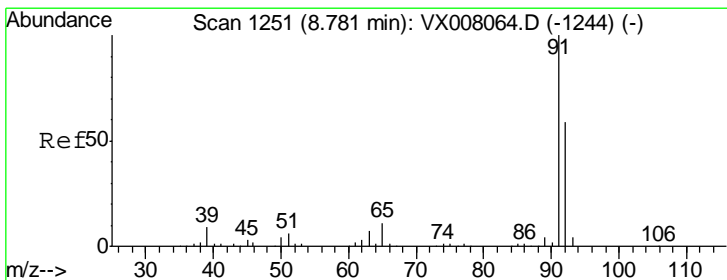
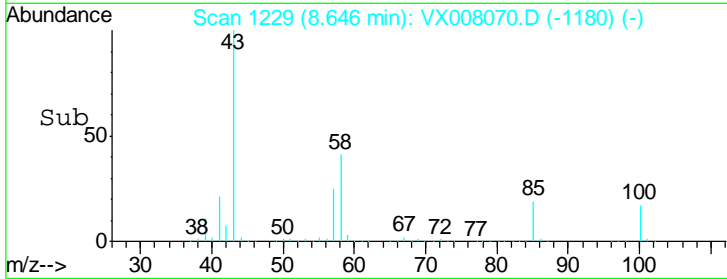
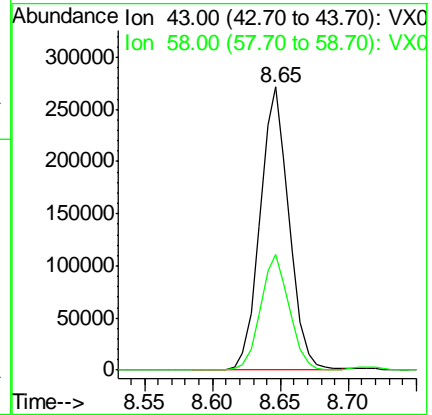
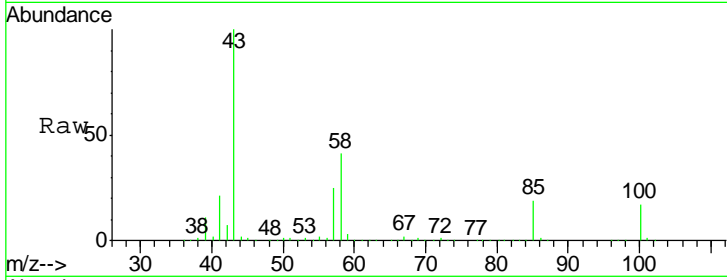

#52
 Toluene
 Concen: 19.283 ug/l
 RT: 8.78 min Scan# 1251
 Delta R.T. 0.00 min
 Lab File: VX008070.D
 Acq: 14 Mar 2019 14:59

Tgt Ion	Resp	Lower	Upper
92	100		
91	171.2	137.4	206.0

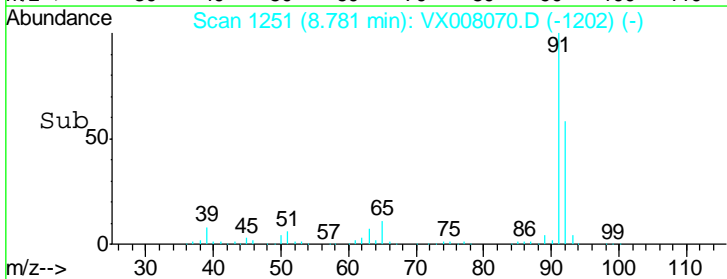
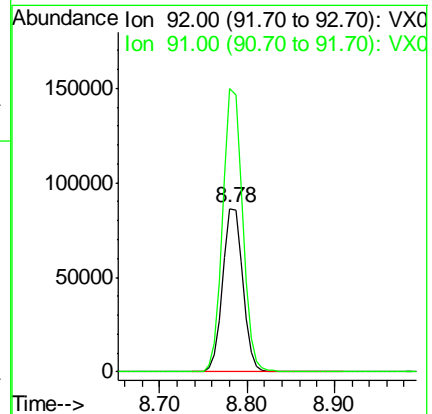
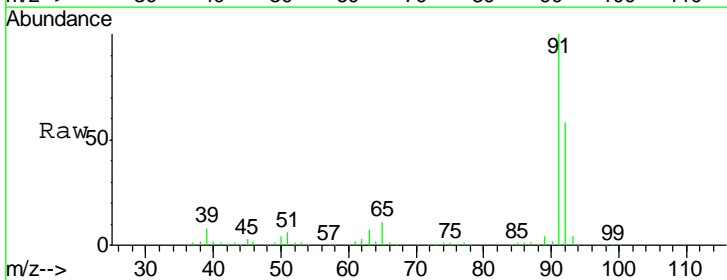

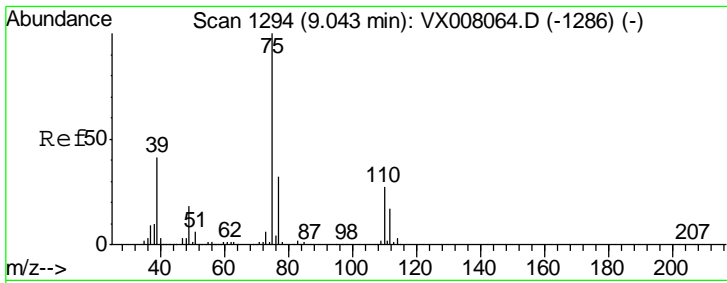

#53
 t-1,3-Dichloropropene
 Concen: 18.638 ug/l
 RT: 9.04 min Scan# 1294
 Delta R.T. 0.00 min
 Lab File: VX008070.D
 Acq: 14 Mar 2019 14:59

Instrument :
 MSVOA_X
ClientSampled :
 VX0314MBS01

Tgt Ion	Resp	Lower	Upper
75	71921		
77	30.8	25.4	38.0

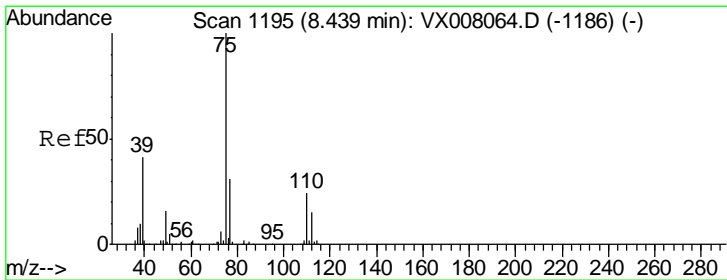
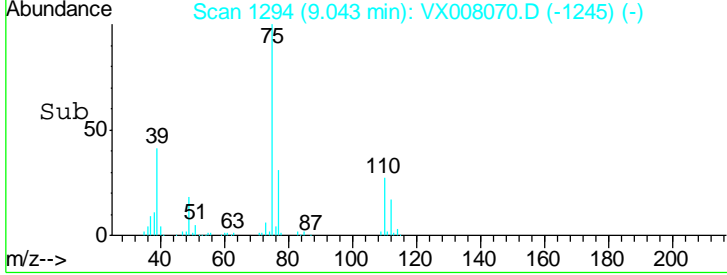
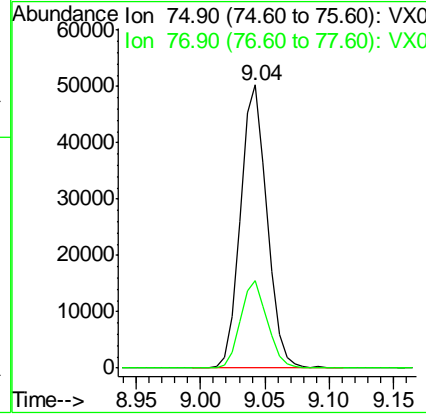
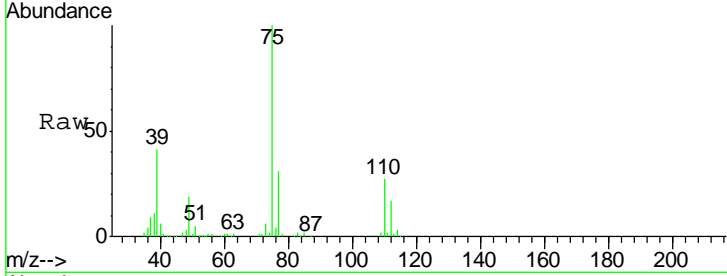

#54
 cis-1,3-Dichloropropene
 Concen: 19.109 ug/l
 RT: 8.43 min Scan# 1194
 Delta R.T. -0.01 min
 Lab File: VX008070.D
 Acq: 14 Mar 2019 14:59

Tgt Ion	Resp	Lower	Upper
75	81953		
77	32.1	25.0	37.6
39	42.7	36.6	54.8

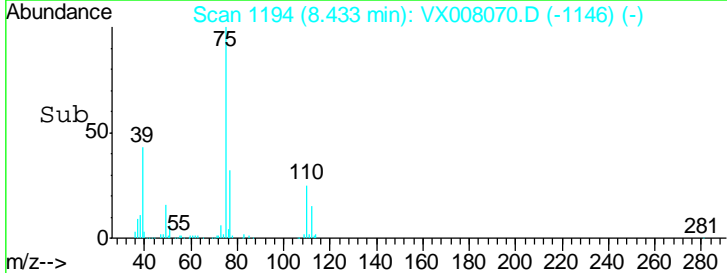
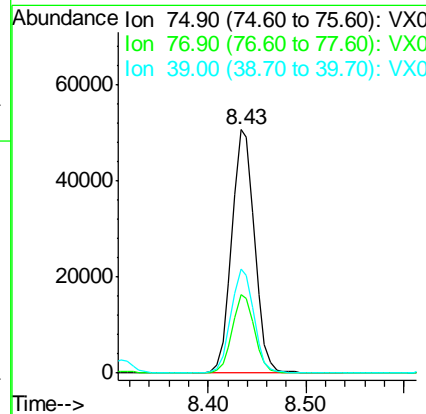
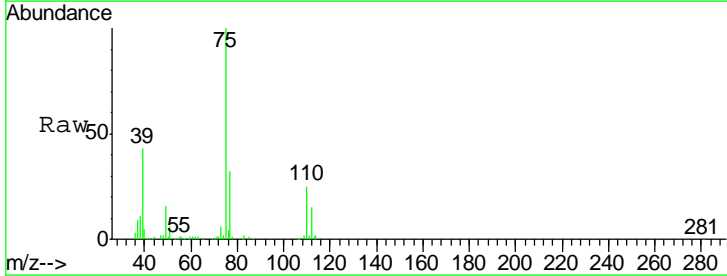

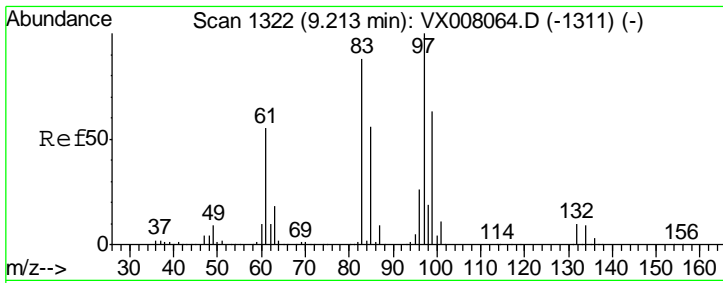

#55
 1,1,2-Trichloroethane
 Concen: 19.407 ug/l
 RT: 9.21 min Scan# 1322
 Delta R.T. 0.00 min
 Lab File: VX008070.D
 Acq: 14 Mar 2019 14:59

Instrument :
 MSVOA_X
ClientSampleId :
 VX0314MBS01

Tgt Ion	Resp	Lower	Upper
97	100		
83	82.9	69.1	103.7
85	53.5	44.3	66.5
99	61.9	49.8	74.8

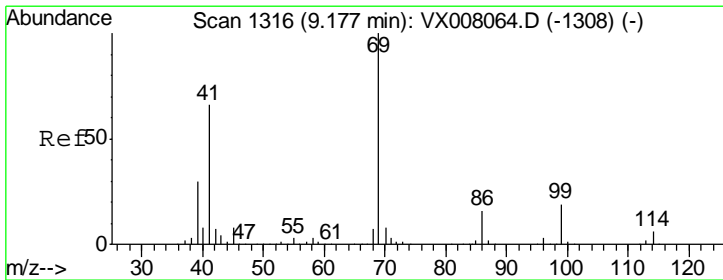
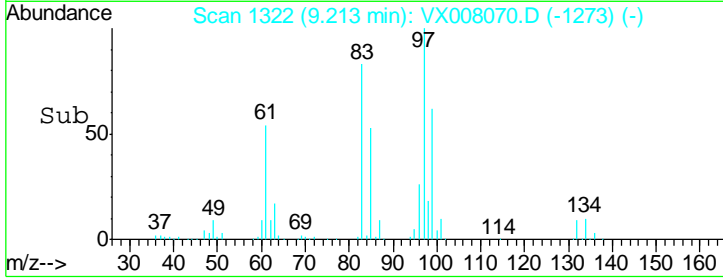
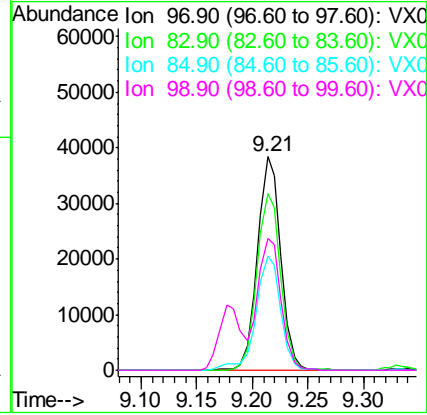
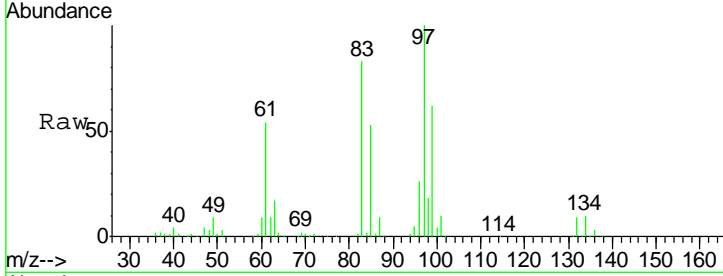

#56
 Ethyl methacrylate
 Concen: 19.321 ug/l
 RT: 9.18 min Scan# 1316
 Delta R.T. 0.00 min
 Lab File: VX008070.D
 Acq: 14 Mar 2019 14:59

Tgt Ion	Resp	Lower	Upper
69	100		
41	65.1	54.2	81.4
39	30.2	25.0	37.4

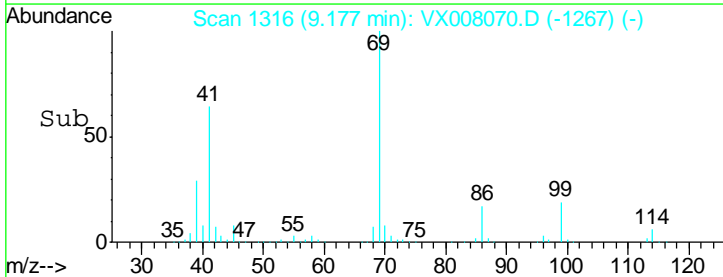
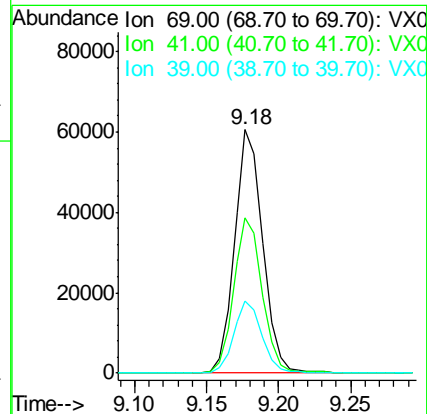
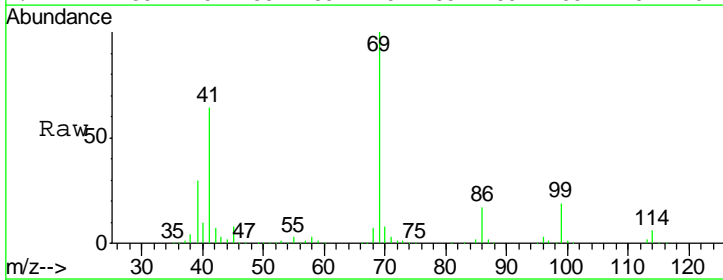

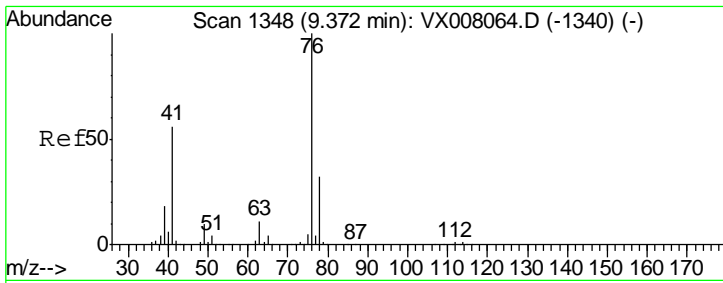

#57
 1,3-Dichloropropane
 Concen: 19.356 ug/l
 RT: 9.37 min Scan# 1348
 Delta R.T. 0.00 min
 Lab File: VX008070.D
 Acq: 14 Mar 2019 14:59

Instrument : MSVOA_X
 ClientSampled : VX0314MBS01

Tgt Ion	Resp	Lower	Upper
76	92803		
78	32.0	25.5	38.3

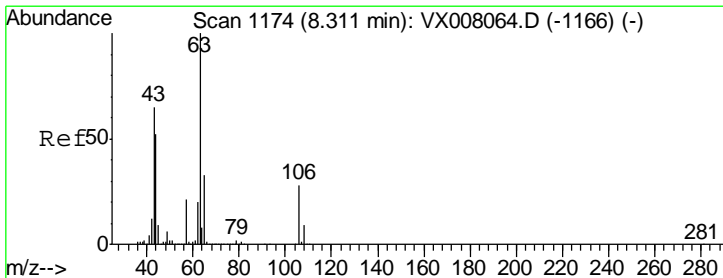
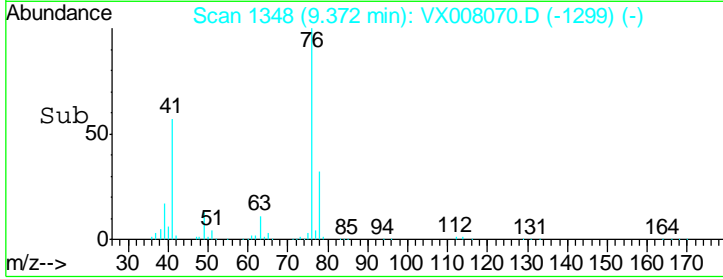
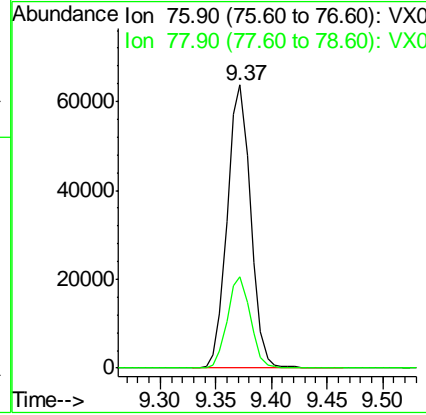
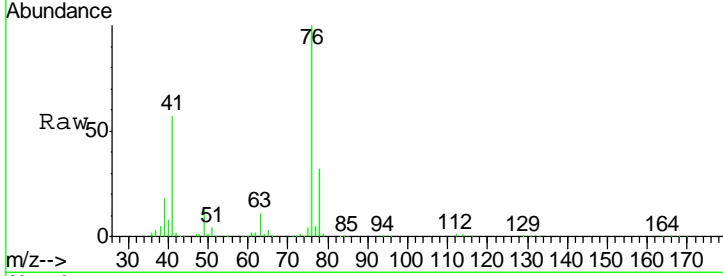

#58
 2-Chloroethyl Vinyl ether
 Concen: 94.950 ug/l
 RT: 8.31 min Scan# 1174
 Delta R.T. 0.00 min
 Lab File: VX008070.D
 Acq: 14 Mar 2019 14:59

Tgt Ion	Resp	Lower	Upper
63	239054		
106	29.1	22.2	33.2

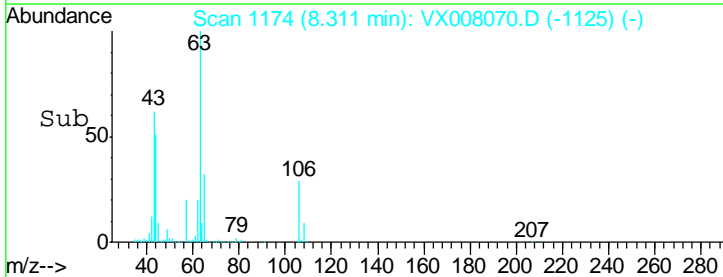
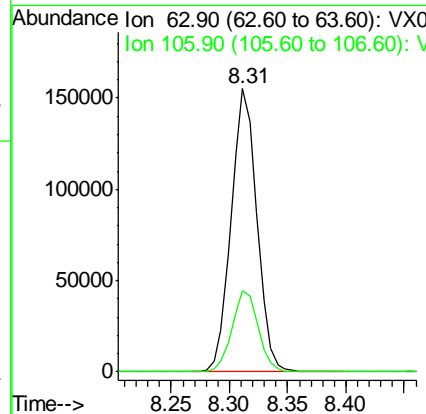
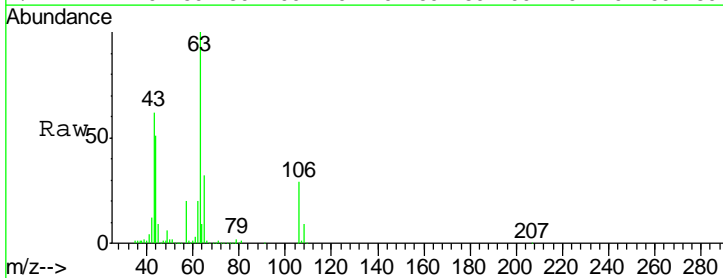

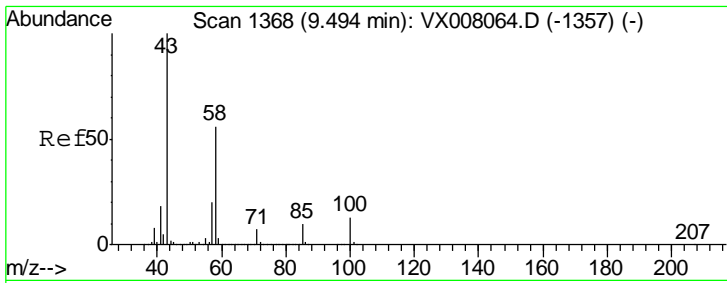

#59
 2-Hexanone
 Concen: 94.617 ug/l
 RT: 9.49 min Scan# 1368
 Delta R.T. 0.00 min
 Lab File: VX008070.D
 Acq: 14 Mar 2019 14:59

Instrument : MSVOA_X
 ClientSampled : VX0314MBS01

Tgt Ion: 43 Resp: 308432
 Ion Ratio Lower Upper
 43 100
 58 56.4 27.6 82.7

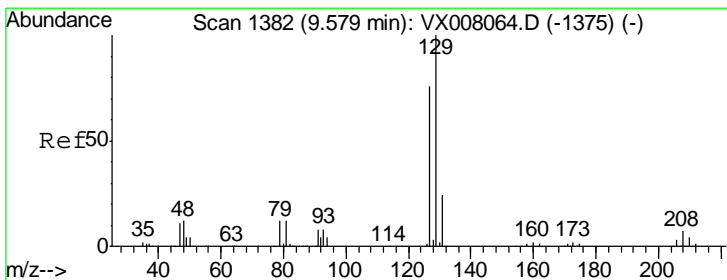
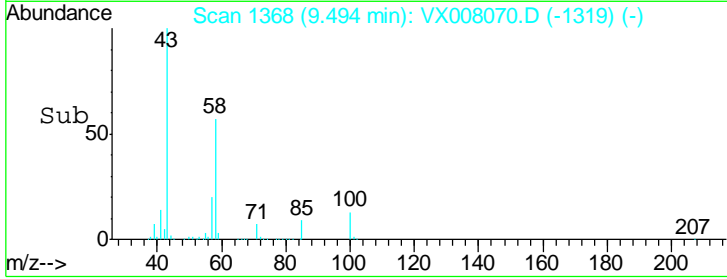
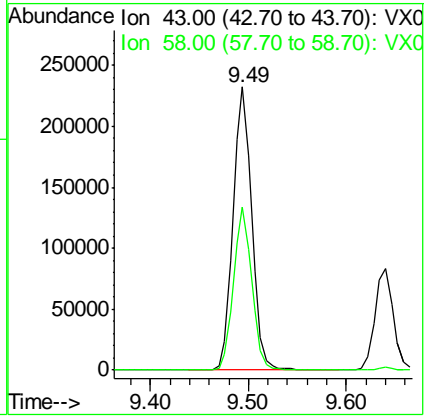
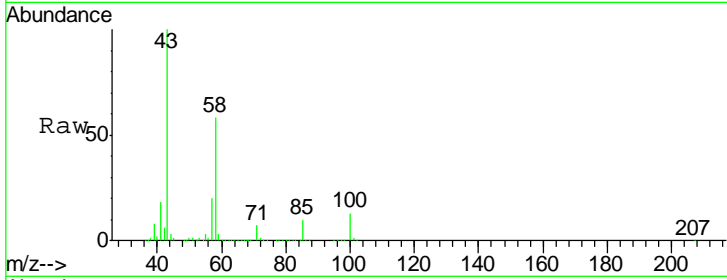

#60
 Dibromochloromethane
 Concen: 18.556 ug/l
 RT: 9.58 min Scan# 1382
 Delta R.T. 0.00 min
 Lab File: VX008070.D
 Acq: 14 Mar 2019 14:59

Tgt Ion: 129 Resp: 55409
 Ion Ratio Lower Upper
 129 100
 127 76.7 38.3 114.8

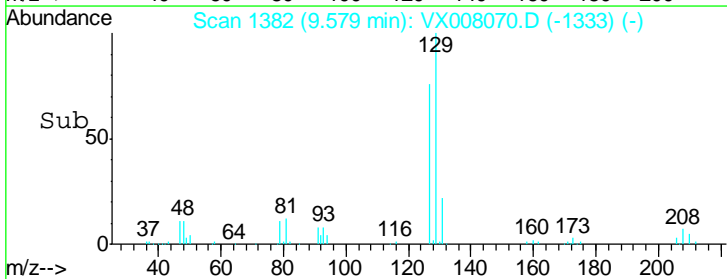
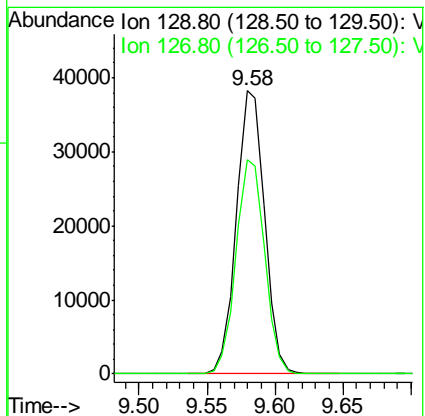
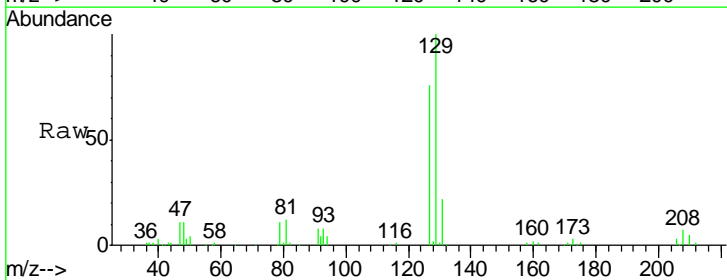

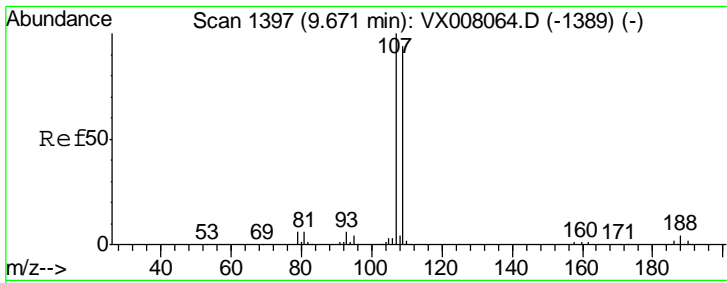

#61
 1,2-Dibromoethane
 Concen: 19.364 ug/l
 RT: 9.67 min Scan# 1397
 Delta R.T. 0.00 min
 Lab File: VX008070.D
 Acq: 14 Mar 2019 14:59

Instrument :
 MSVOA_X
 ClientSampled :
 VX0314MBS01

Tgt Ion: 107 Resp: 58783
 Ion Ratio Lower Upper
 107 100
 109 94.5 75.8 113.8

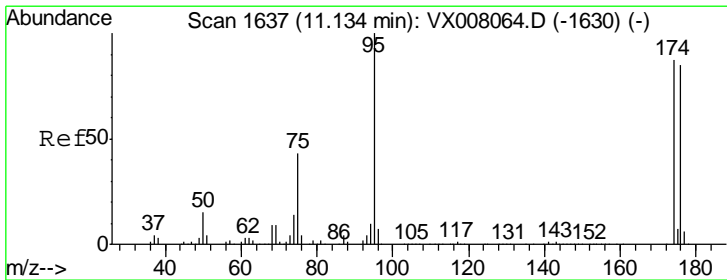
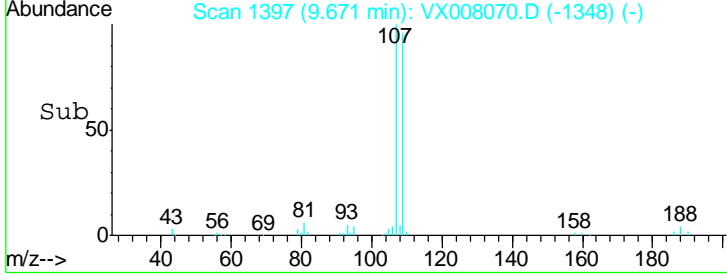
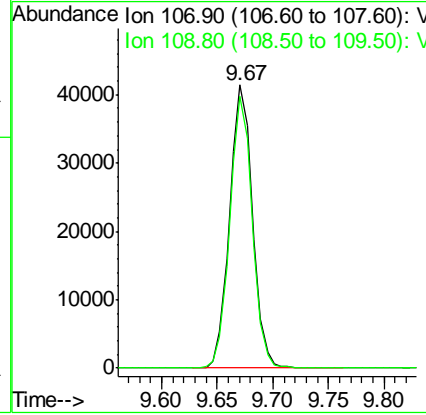
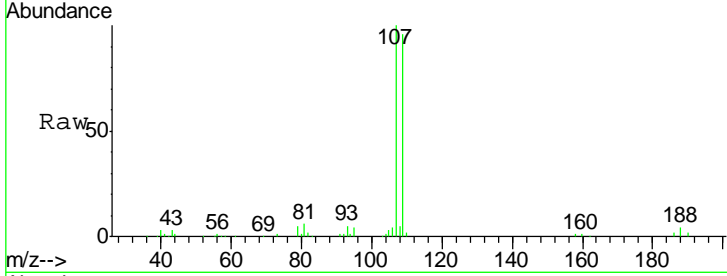

#62
 4-Bromofluorobenzene
 Concen: 47.779 ug/l
 RT: 11.13 min Scan# 1637
 Delta R.T. 0.00 min
 Lab File: VX008070.D
 Acq: 14 Mar 2019 14:59

Tgt Ion: 95 Resp: 183352
 Ion Ratio Lower Upper
 95 100
 174 94.7 0.0 182.8
 176 92.2 0.0 178.0

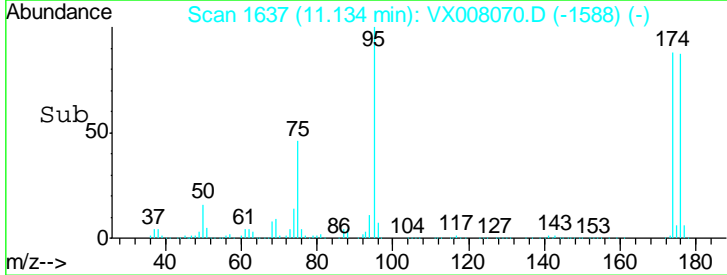
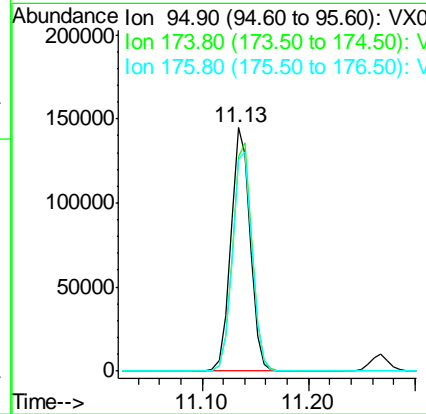
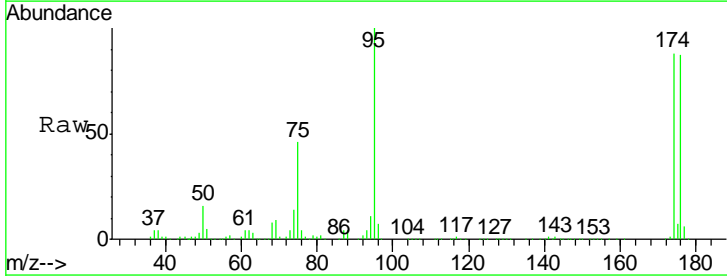

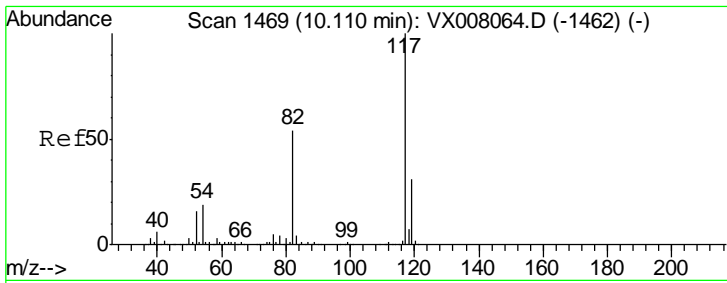

#63
 Chlorobenzene-d5
 Concen: 50.000 ug/l
 RT: 10.11 min Scan# 1469
 Delta R.T. 0.00 min
 Lab File: VX008070.D
 Acq: 14 Mar 2019 14:59

Instrument : MSVOA_X
 ClientSampled : VX0314MBS01

Tgt Ion	Resp	Lower	Upper
117	100		
82	54.7	44.3	66.5
119	32.5	25.3	37.9

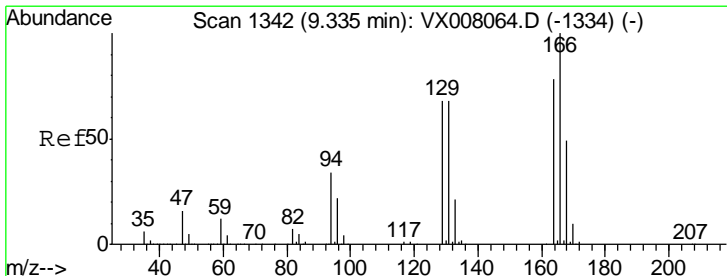
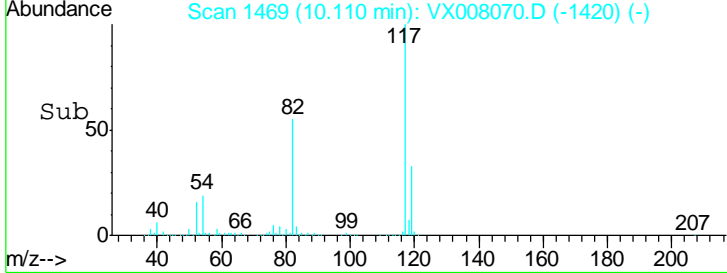
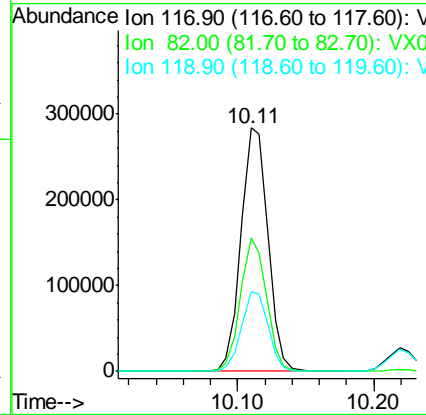
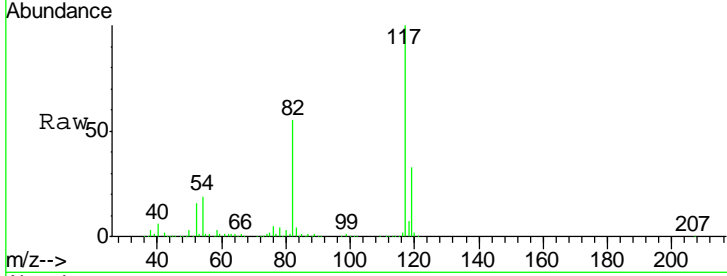

#64
 Tetrachloroethene
 Concen: 18.915 ug/l
 RT: 9.34 min Scan# 1342
 Delta R.T. 0.00 min
 Lab File: VX008070.D
 Acq: 14 Mar 2019 14:59

Tgt Ion	Resp	Lower	Upper
164	100		
166	131.9	103.4	155.0
129	89.1	72.2	108.4
131	88.1	69.4	104.2

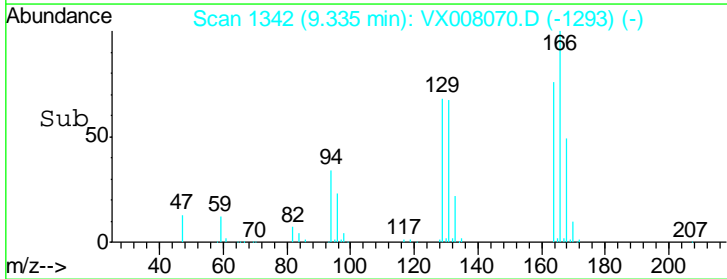
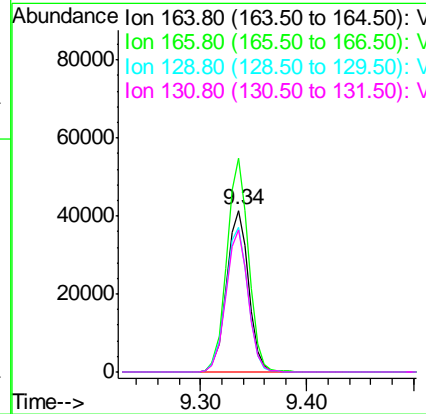
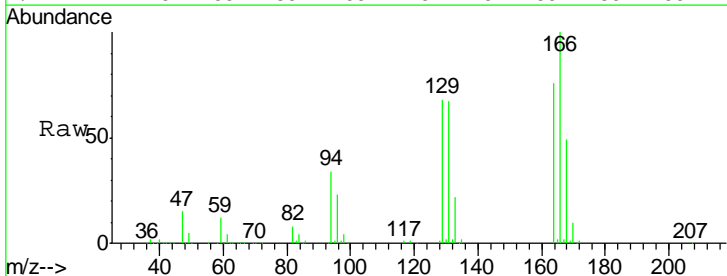

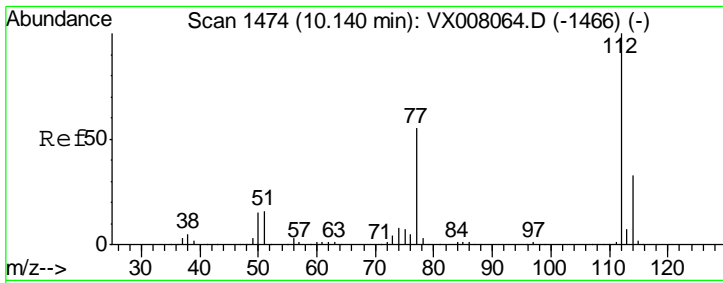

#65
 Chlorobenzene
 Concen: 19.543 ug/l
 RT: 10.13 min Scan# 1473
 Delta R.T. -0.01 min
 Lab File: VX008070.D
 Acq: 14 Mar 2019 14:59

Instrument : MSVOA_X
 ClientSampled : VX0314MBS01

Tgt Ion	Resp	Lower	Upper
112	151789		
114	31.2	26.0	39.0

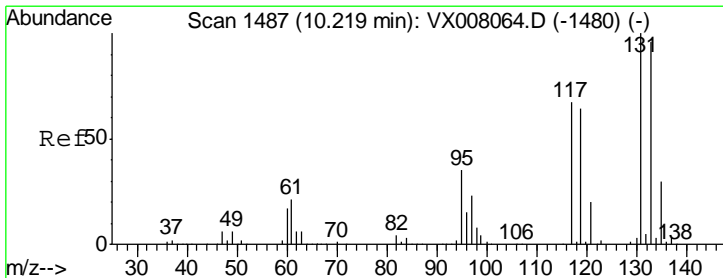
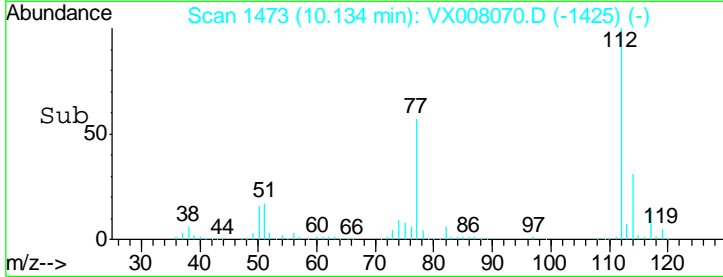
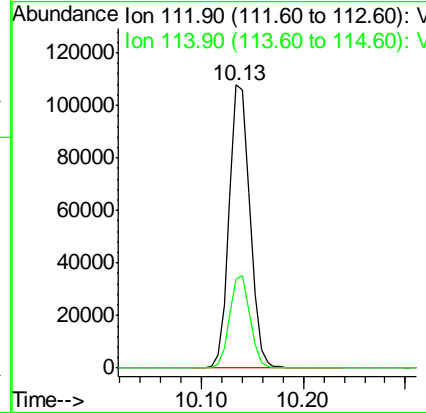
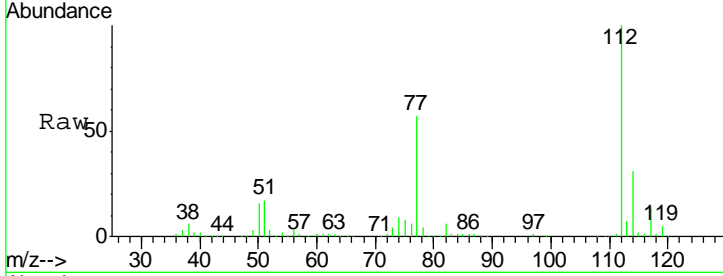

#66
 1,1,1,2-Tetrachloroethane
 Concen: 19.707 ug/l
 RT: 10.22 min Scan# 1487
 Delta R.T. 0.00 min
 Lab File: VX008070.D
 Acq: 14 Mar 2019 14:59

Tgt Ion	Resp	Lower	Upper
131	54319		
133	94.8	47.8	143.3
119	64.7	32.5	97.5

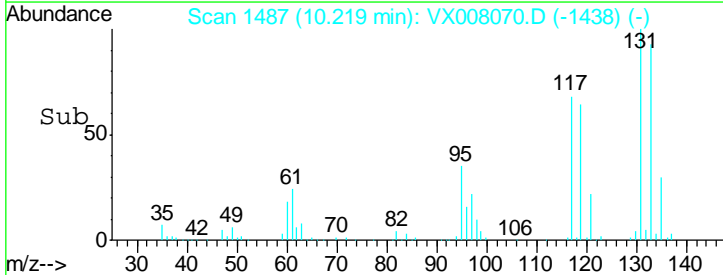
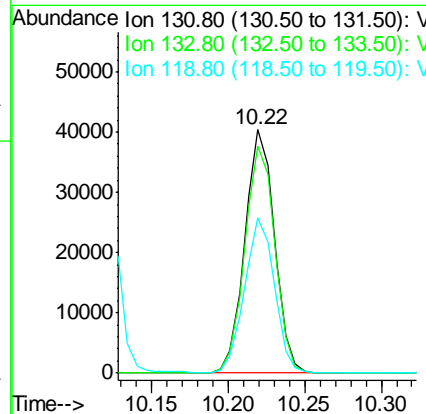
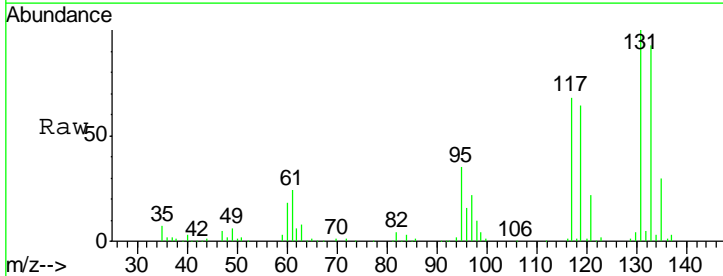

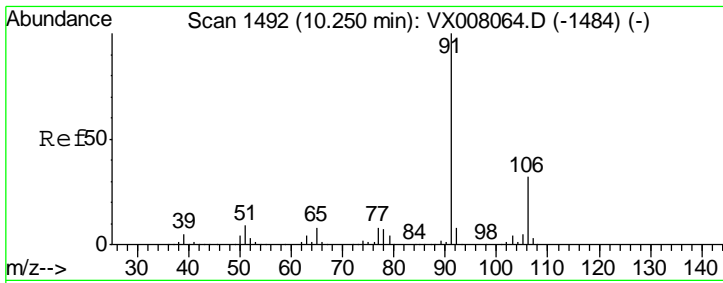

#67
 Ethyl Benzene
 Concen: 19.262 ug/l
 RT: 10.25 min Scan# 1492
 Delta R.T. 0.00 min
 Lab File: VX008070.D
 Acq: 14 Mar 2019 14:59

Instrument : MSVOA_X
 ClientSampled : VX0314MBS01

Tgt Ion: 91 Resp: 247623
 Ion Ratio Lower Upper
 91 100
 106 31.3 25.2 37.8

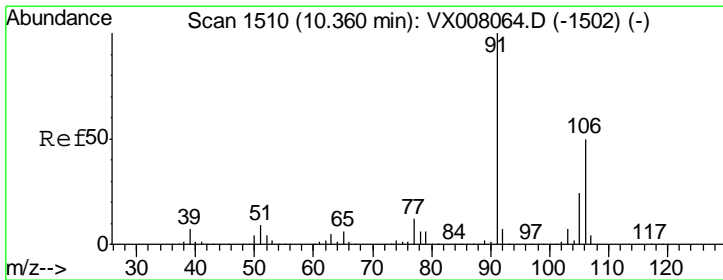
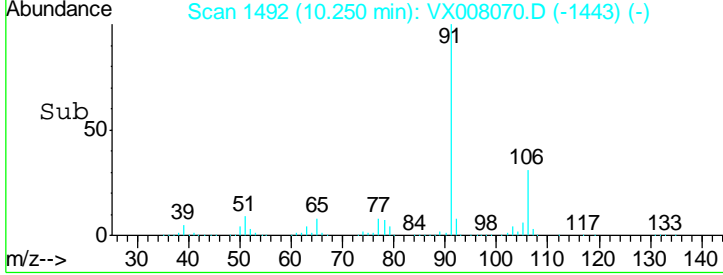
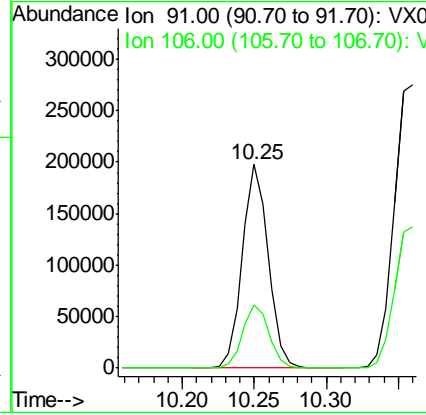
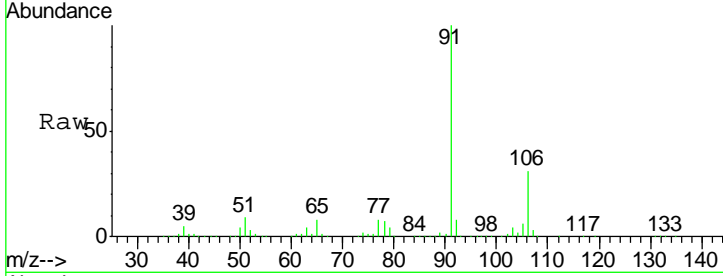

#68
 m/p-Xylenes
 Concen: 38.897 ug/l
 RT: 10.36 min Scan# 1510
 Delta R.T. 0.00 min
 Lab File: VX008070.D
 Acq: 14 Mar 2019 14:59

Tgt Ion: 106 Resp: 191340
 Ion Ratio Lower Upper
 106 100
 91 200.5 159.8 239.6

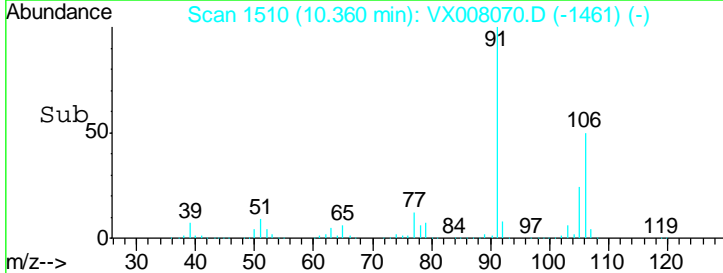
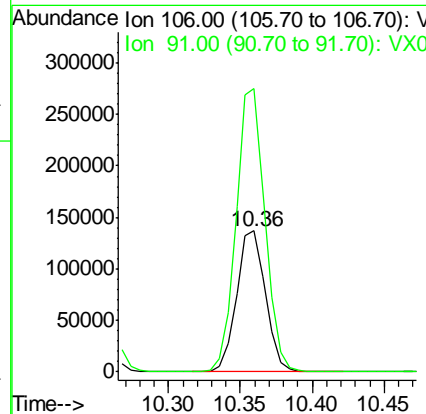
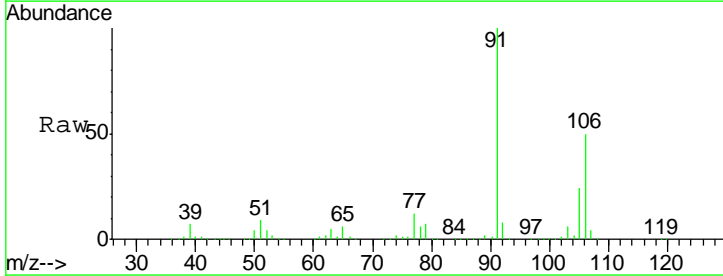

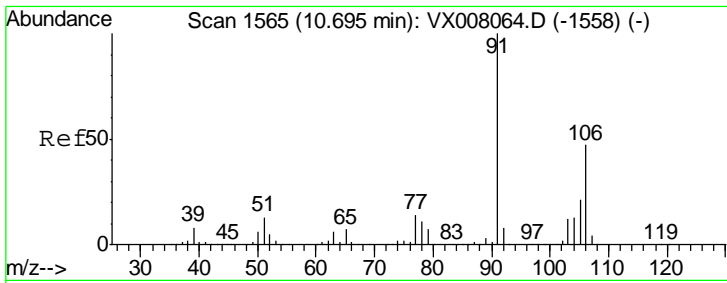

#69
 o-Xylene
 Concen: 19.321 ug/l
 RT: 10.70 min Scan# 1566
 Delta R.T. 0.01 min
 Lab File: VX008070.D
 Acq: 14 Mar 2019 14:59

Instrument :
 MSVOA_X
 ClientSampled :
 VX0314MBS01

Tgt Ion:106 Resp: 92650
 Ion Ratio Lower Upper
 106 100
 91 213.6 106.3 318.9

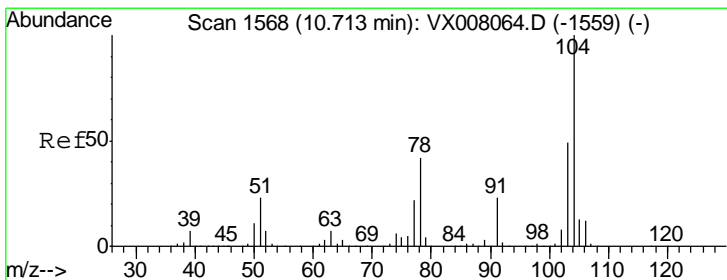
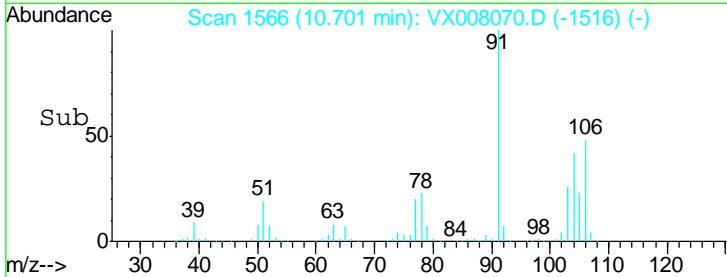
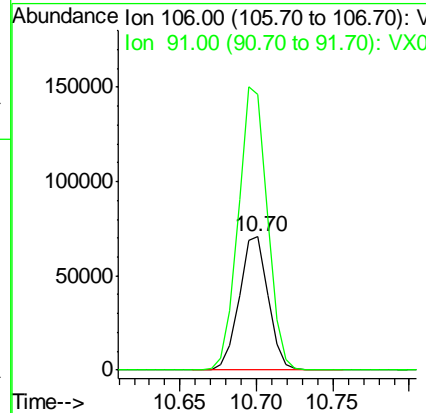
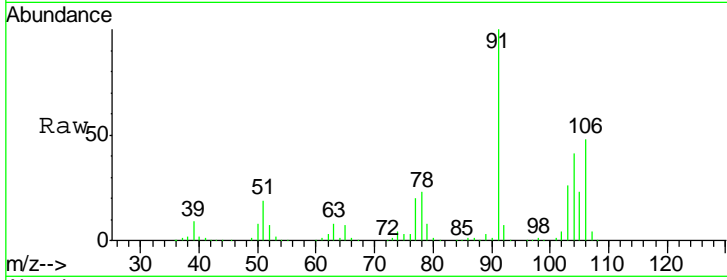

#70
 Styrene
 Concen: 19.421 ug/l
 RT: 10.71 min Scan# 1568
 Delta R.T. 0.00 min
 Lab File: VX008070.D
 Acq: 14 Mar 2019 14:59

Tgt Ion:104 Resp: 152570
 Ion Ratio Lower Upper
 104 100
 78 47.6 38.5 57.7
 103 56.0 44.1 66.1

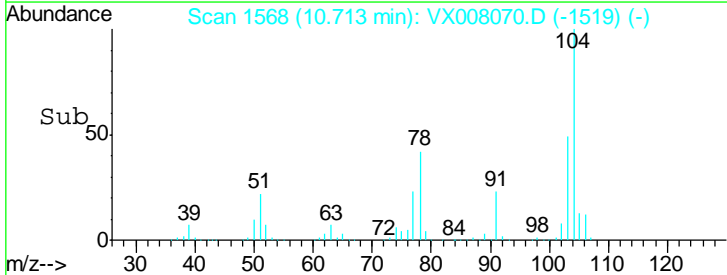
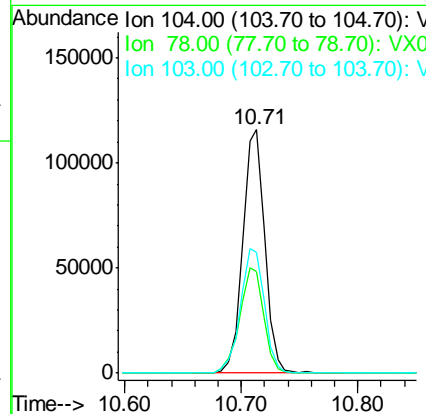
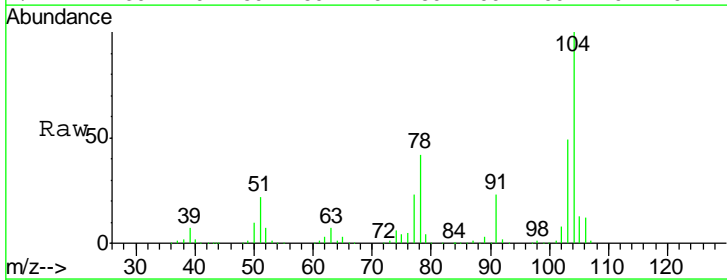

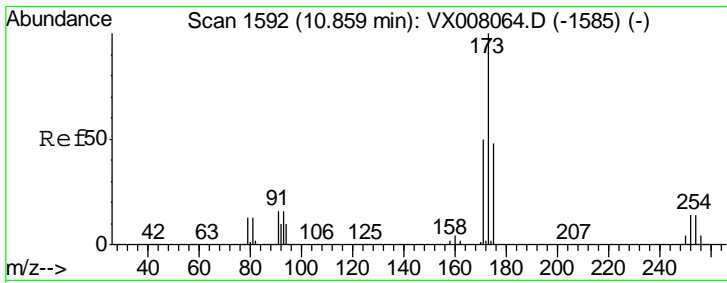

#71
 Bromoform
 Concen: 19.064 ug/l
 RT: 10.85 min Scan# 1591
 Delta R.T. -0.01 min
 Lab File: VX008070.D
 Acq: 14 Mar 2019 14:59

Instrument :
 MSVOA_X
 ClientSampled :
 VX0314MBS01

Tgt Ion	Resp	Lower	Upper
173	43487		
175	47.8	24.3	72.9
254	0.0	0.1	0.1#

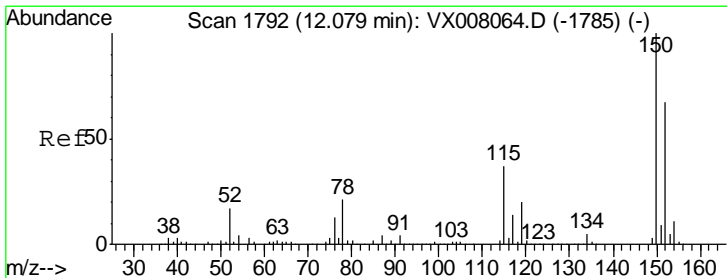
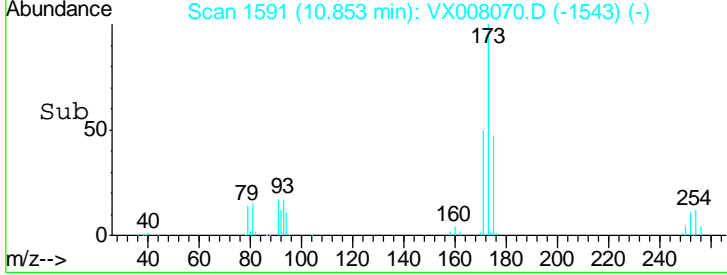
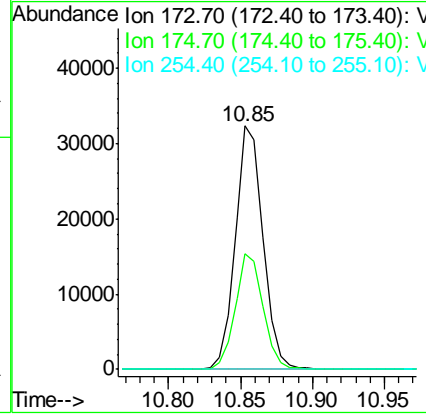
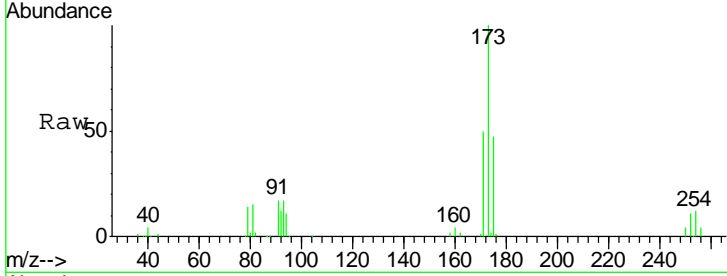

#72
 1,4-Dichlorobenzene-d4
 Concen: 50.000 ug/l
 RT: 12.08 min Scan# 1792
 Delta R.T. 0.00 min
 Lab File: VX008070.D
 Acq: 14 Mar 2019 14:59

Tgt Ion	Resp	Lower	Upper
152	193498		
150	162.4	0.0	348.4
115	63.1	38.6	115.7

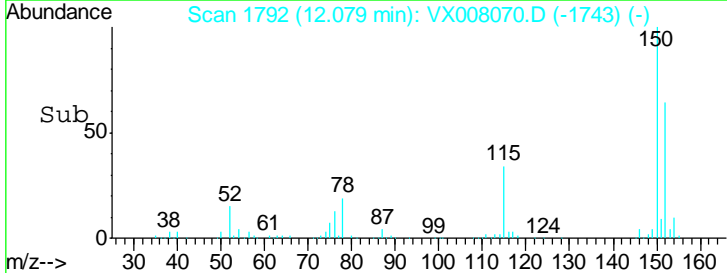
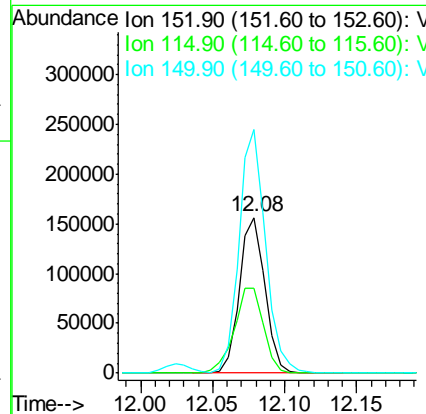
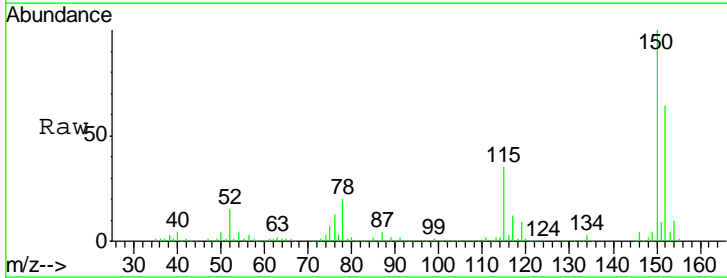

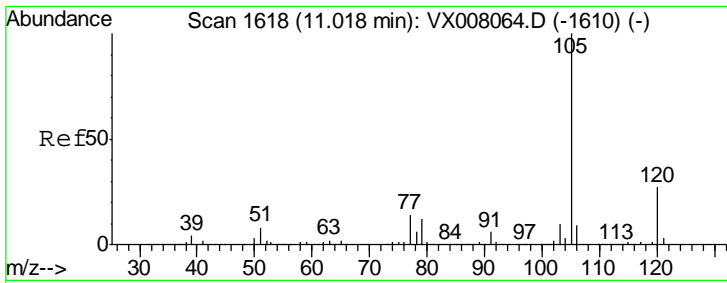

#73
 Isopropylbenzene
 Concen: 20.461 ug/l
 RT: 11.02 min Scan# 1618
 Delta R.T. 0.00 min
 Lab File: VX008070.D
 Acq: 14 Mar 2019 14:59

Instrument :
 MSVOA_X
 ClientSampled :
 VX0314MBS01

Tgt Ion	Resp	Lower	Upper
105	100		
120	26.6	13.4	40.1

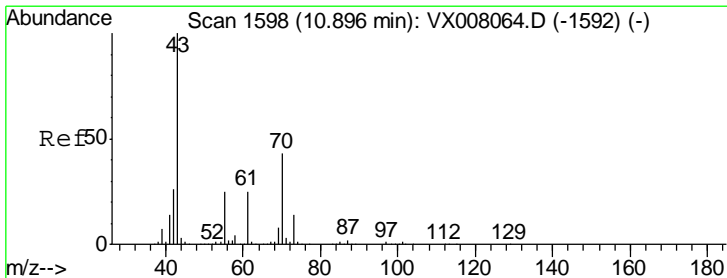
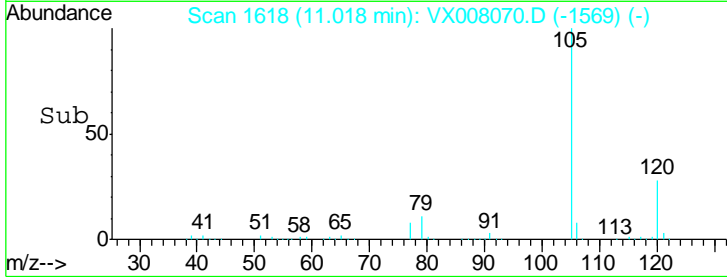
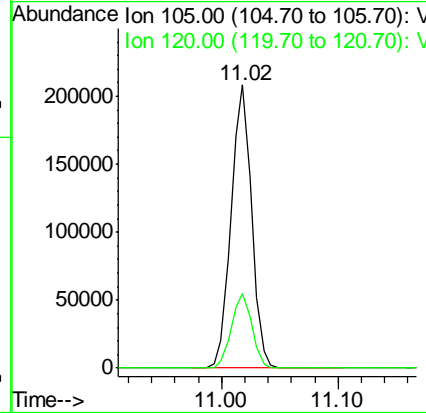
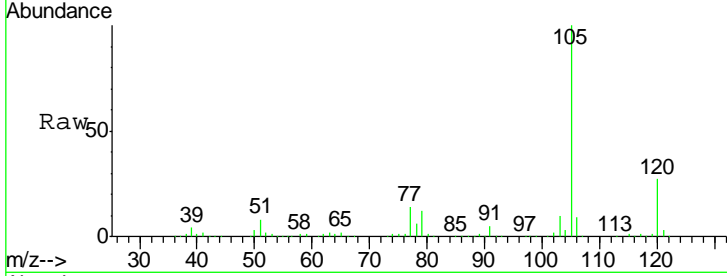

#74
 N-amyl acetate
 Concen: 19.735 ug/l
 RT: 10.90 min Scan# 1598
 Delta R.T. 0.00 min
 Lab File: VX008070.D
 Acq: 14 Mar 2019 14:59

Tgt Ion	Resp	Lower	Upper
43	100		
70	44.1	33.5	50.3
55	25.4	19.2	28.8
61	24.9	19.0	28.6

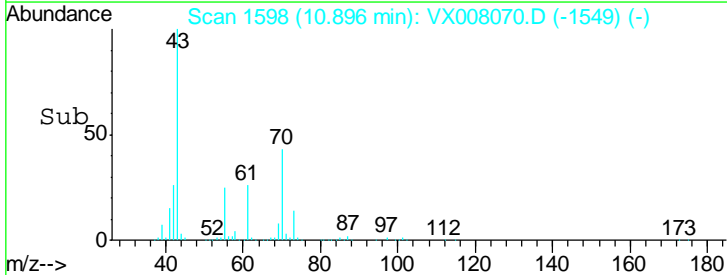
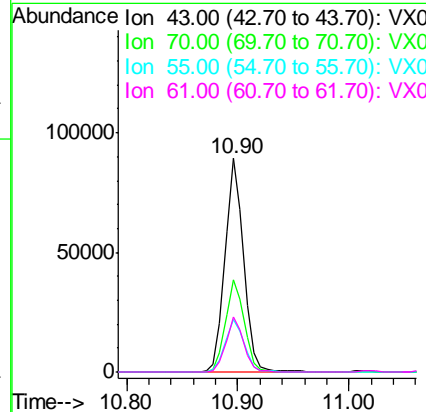
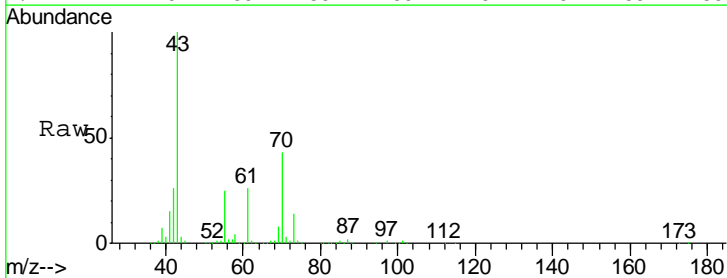

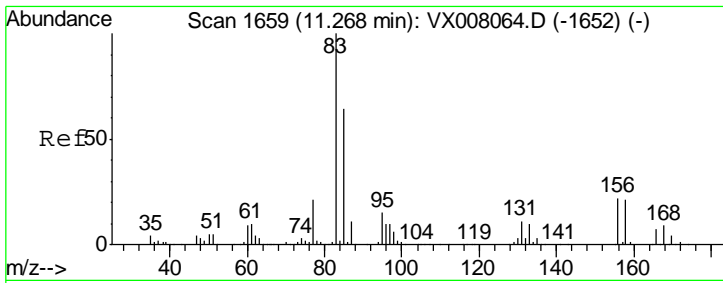

#75
 1,1,2,2-Tetrachloroethane
 Concen: 20.220 ug/l
 RT: 11.27 min Scan# 1659
 Delta R.T. 0.00 min
 Lab File: VX008070.D
 Acq: 14 Mar 2019 14:59

Instrument : MSVOA_X
 ClientSampled : VX0314MBS01

Tgt Ion	Resp	Lower	Upper
83	100		
131	11.0	5.4	16.2
85	64.5	32.3	96.8

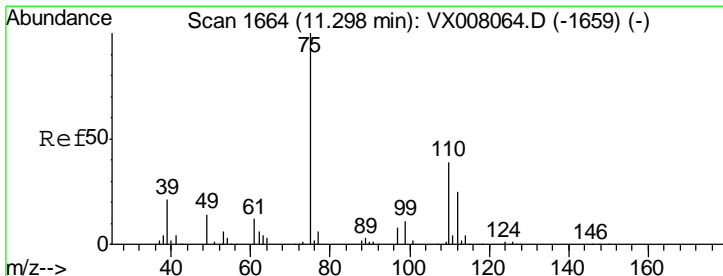
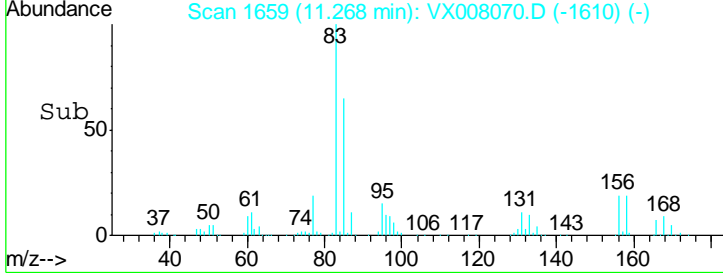
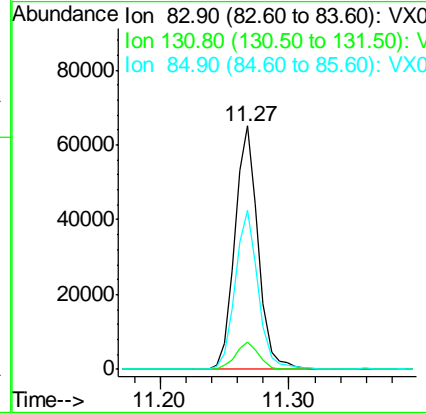
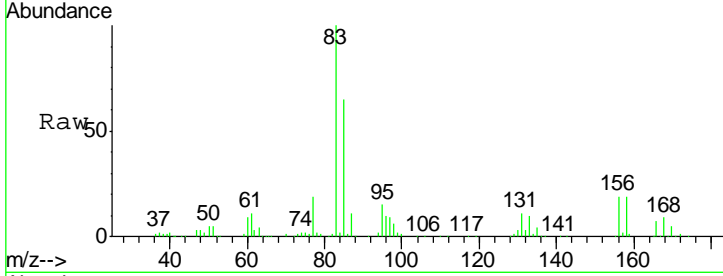

#76
 1,2,3-Trichloropropane
 Concen: 26.912 ug/l
 RT: 11.29 min Scan# 1663
 Delta R.T. -0.01 min
 Lab File: VX008070.D
 Acq: 14 Mar 2019 14:59

Tgt Ion	Resp	Lower	Upper
75	100		
77	33.6	18.9	56.7

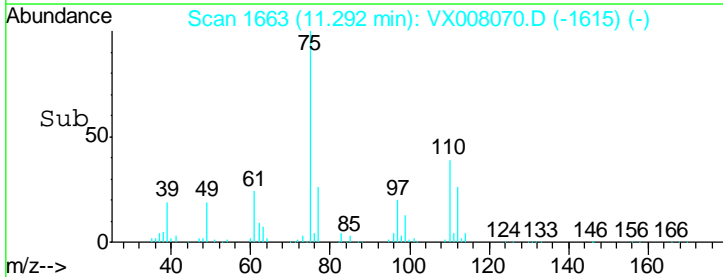
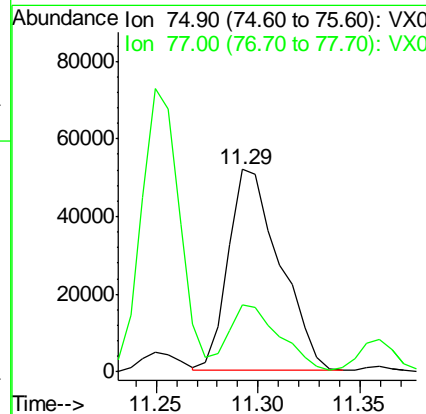
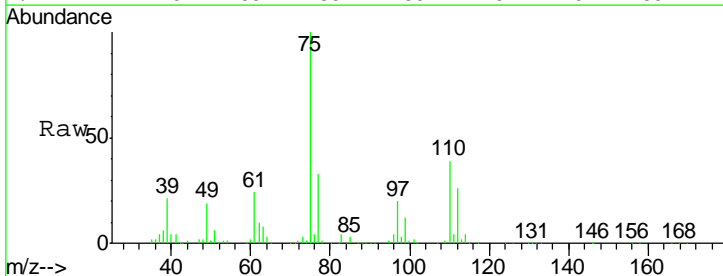

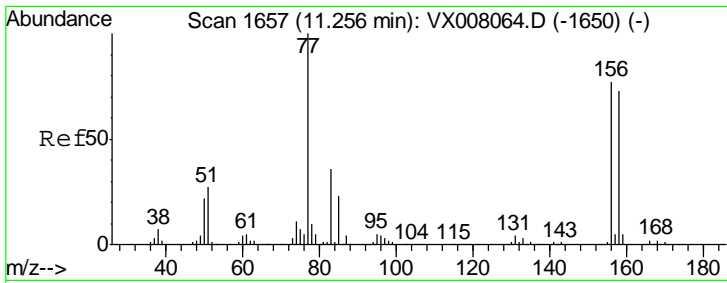

#77
 Bromobenzene
 Concen: 20.196 ug/l
 RT: 11.26 min Scan# 1657
 Delta R.T. 0.00 min
 Lab File: VX008070.D
 Acq: 14 Mar 2019 14:59

Instrument : MSVOA_X
 ClientSampled : VX0314MBS01

Tgt Ion	Resp	Lower	Upper
156	68317		
77	138.0	72.0	215.9
158	98.0	48.6	145.9

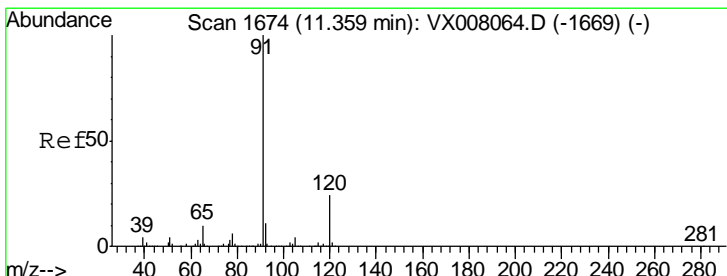
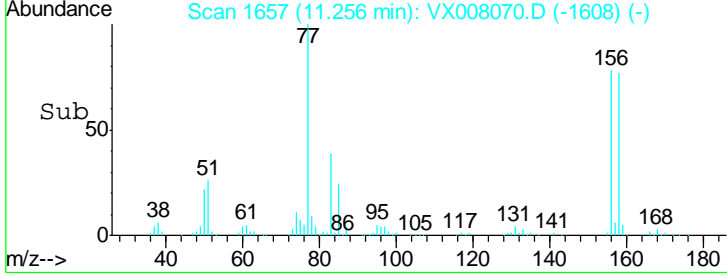
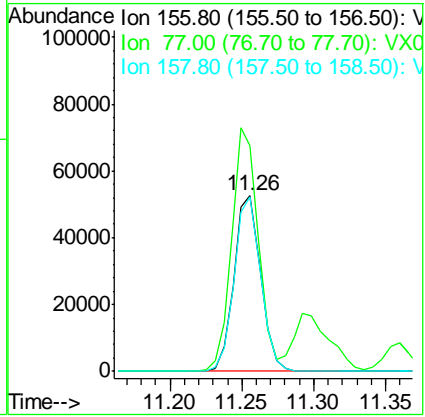
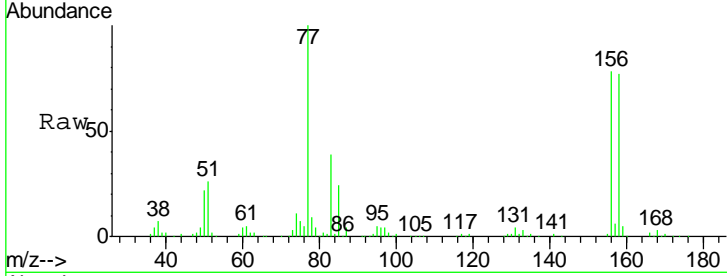

#78
 n-propylbenzene
 Concen: 20.257 ug/l
 RT: 11.36 min Scan# 1674
 Delta R.T. 0.00 min
 Lab File: VX008070.D
 Acq: 14 Mar 2019 14:59

Tgt Ion	Resp	Lower	Upper
91	275432		
120	23.9	12.0	36.0

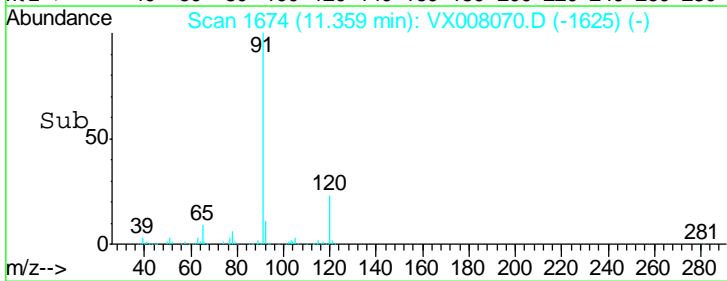
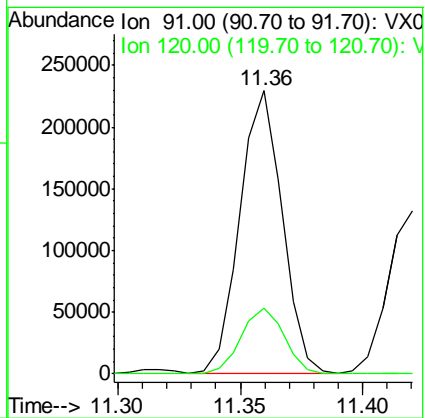
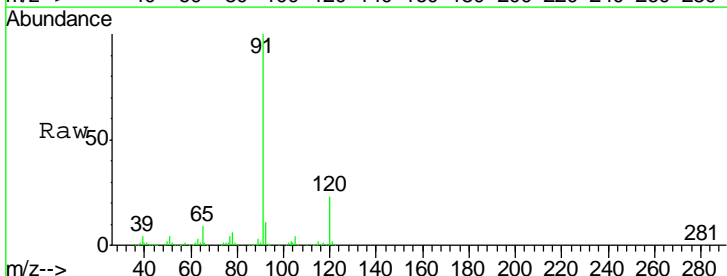

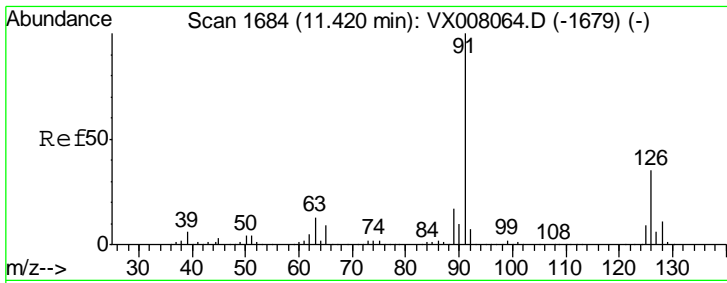

#79
 2-Chlorotoluene
 Concen: 19.820 ug/l
 RT: 11.42 min Scan# 1684
 Delta R.T. 0.00 min
 Lab File: VX008070.D
 Acq: 14 Mar 2019 14:59

Instrument : MSVOA_X
 ClientSampled : VX0314MBS01

Tgt Ion	Resp	Lower	Upper
91	164584		
126	36.2	17.5	52.6

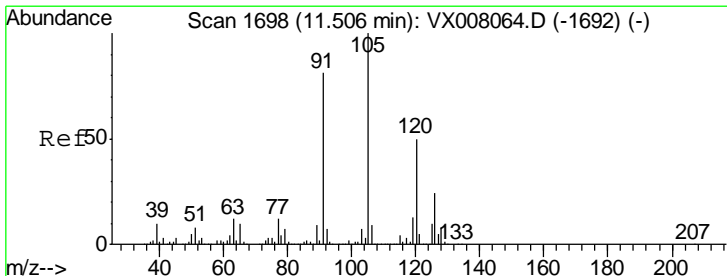
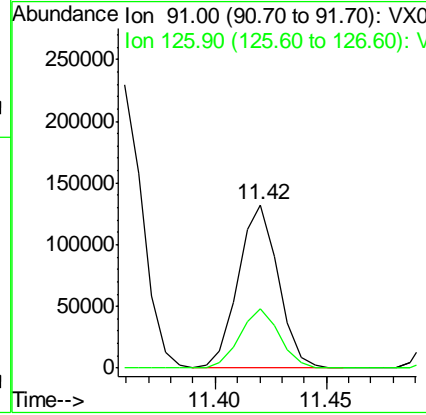
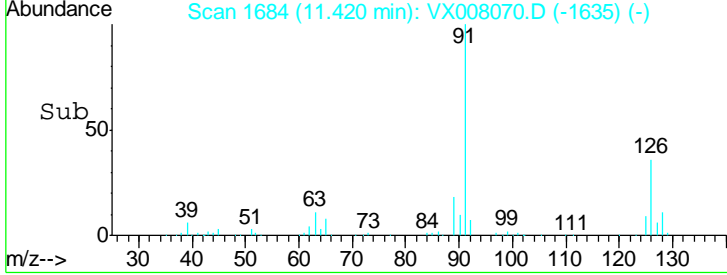
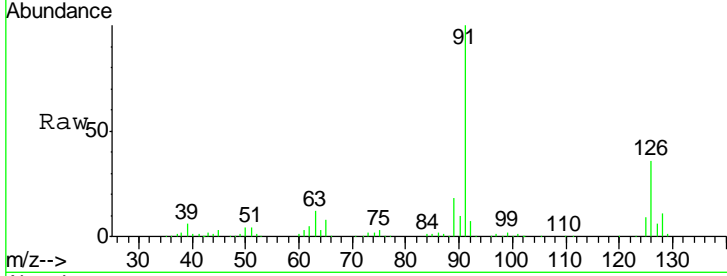

#80
 1,3,5-Trimethylbenzene
 Concen: 20.382 ug/l
 RT: 11.51 min Scan# 1698
 Delta R.T. 0.00 min
 Lab File: VX008070.D
 Acq: 14 Mar 2019 14:59

Tgt Ion	Resp	Lower	Upper
105	208151		
120	49.6	24.9	74.6

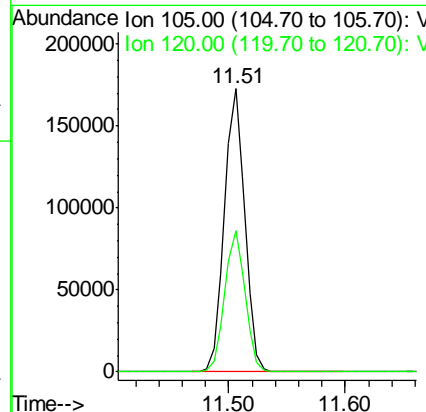
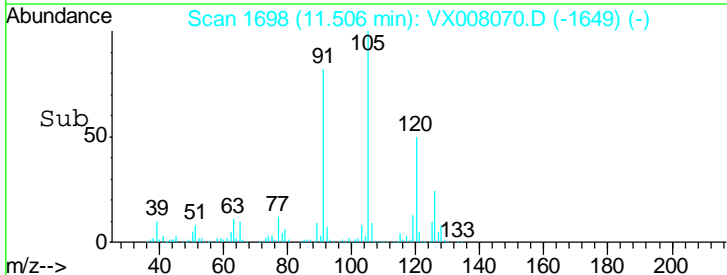
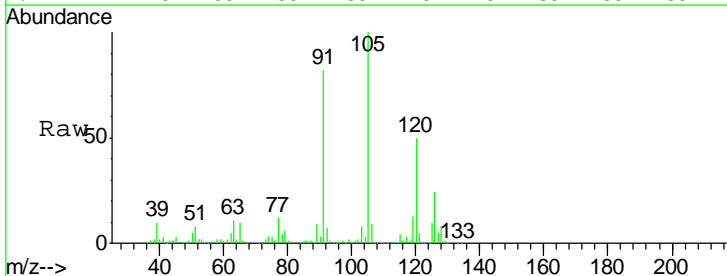

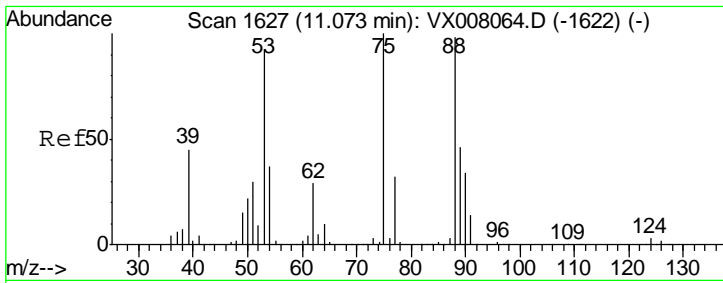

#81
 trans-1,4-Dichloro-2-butene
 Concen: 18.480 ug/l
 RT: 11.07 min Scan# 1627
 Delta R.T. 0.00 min
 Lab File: VX008070.D
 Acq: 14 Mar 2019 14:59

Instrument :
 MSVOA_X
 ClientSampled :
 VX0314MBS01

Tgt Ion	Resp	Lower	Upper
75	21823		
75	100		
53	102.0	76.1	114.1
89	47.5	36.3	54.5

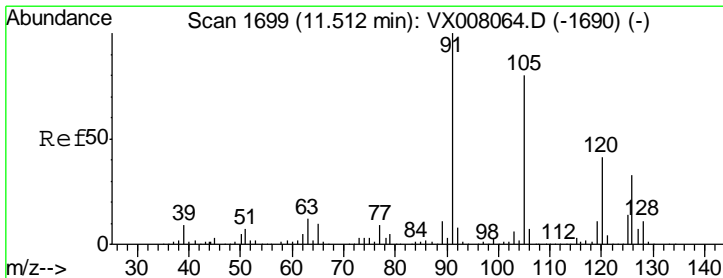
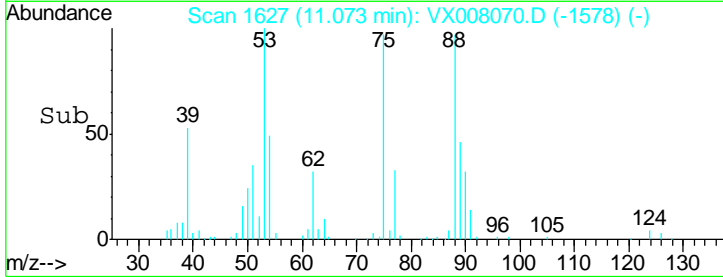
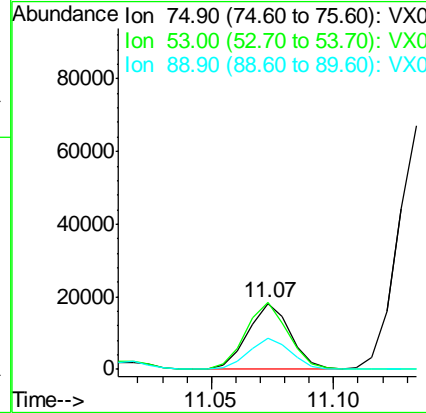
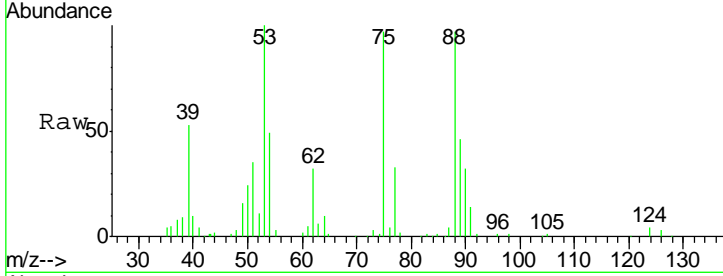

#82
 4-Chlorotoluene
 Concen: 19.702 ug/l
 RT: 11.51 min Scan# 1699
 Delta R.T. 0.00 min
 Lab File: VX008070.D
 Acq: 14 Mar 2019 14:59

Tgt Ion	Resp	Lower	Upper
91	187371		
91	100		
126	31.6	15.6	46.8

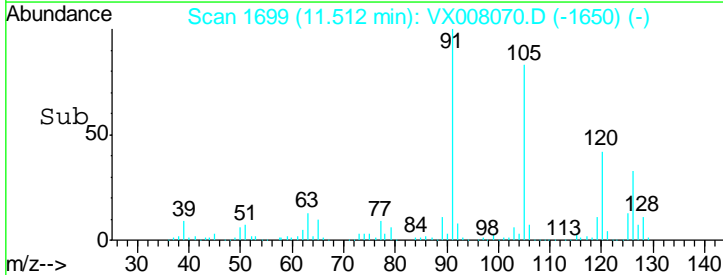
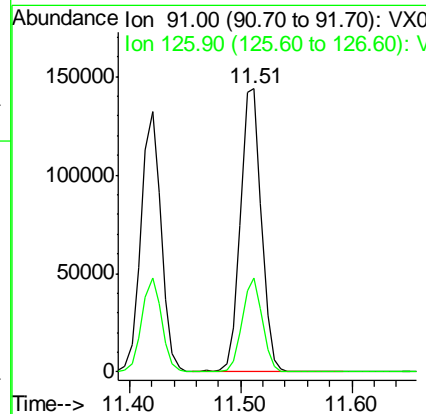
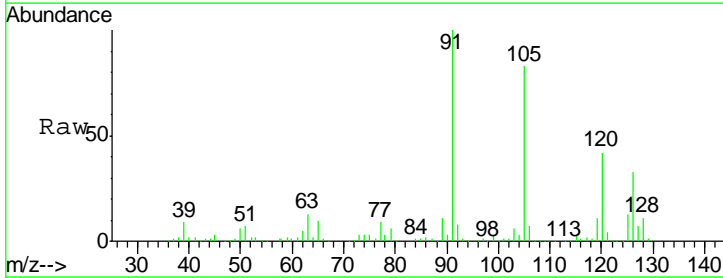

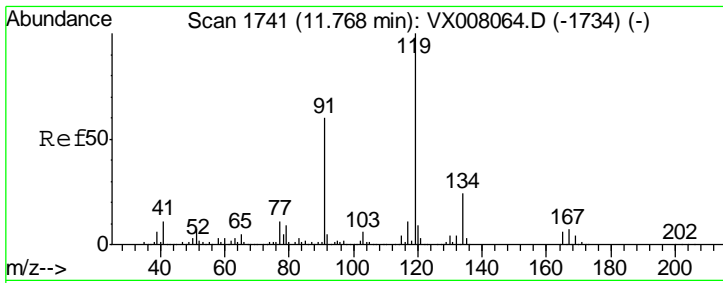

#83
 tert-Butylbenzene
 Concen: 19.933 ug/l
 RT: 11.77 min Scan# 1741
 Delta R.T. 0.00 min
 Lab File: VX008070.D
 Acq: 14 Mar 2019 14:59

Instrument :
 MSVOA_X
 ClientSampled :
 VX0314MBS01

Tgt Ion	Resp	Lower	Upper
119	203995		
91	100	27.1	81.3
134	100	11.4	34.1

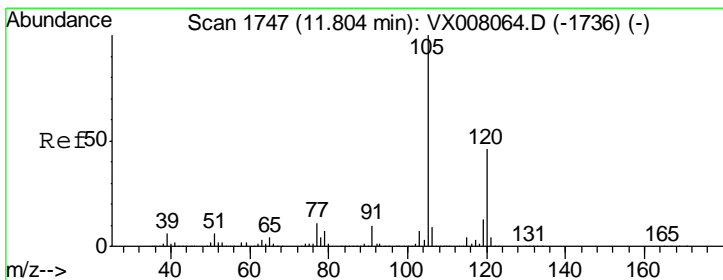
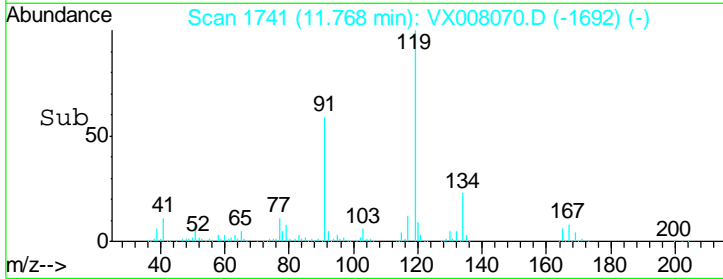
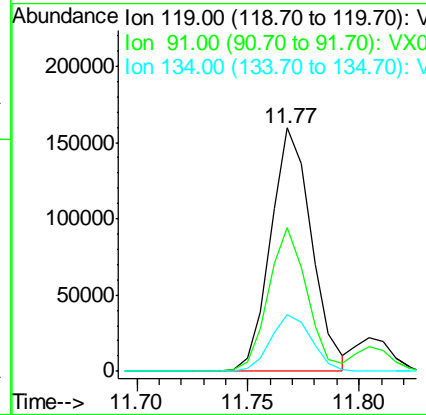
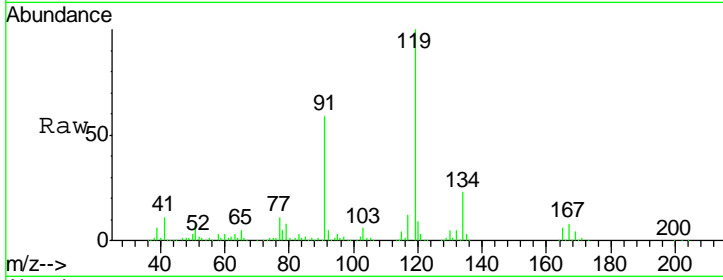

#84
 1,2,4-Trimethylbenzene
 Concen: 20.343 ug/l
 RT: 11.80 min Scan# 1747
 Delta R.T. 0.00 min
 Lab File: VX008070.D
 Acq: 14 Mar 2019 14:59

Tgt Ion	Resp	Lower	Upper
105	214299		
120	100	22.6	67.7

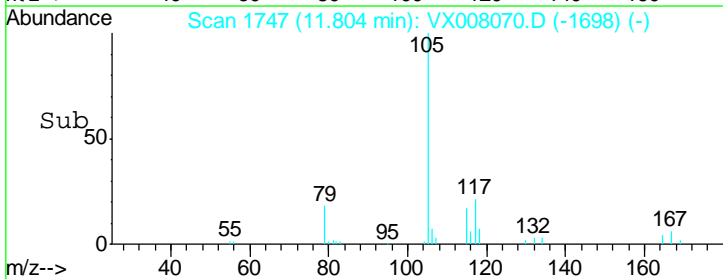
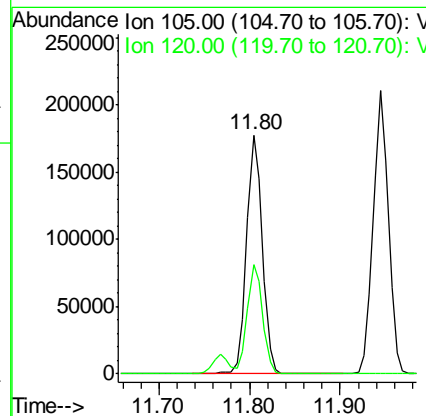
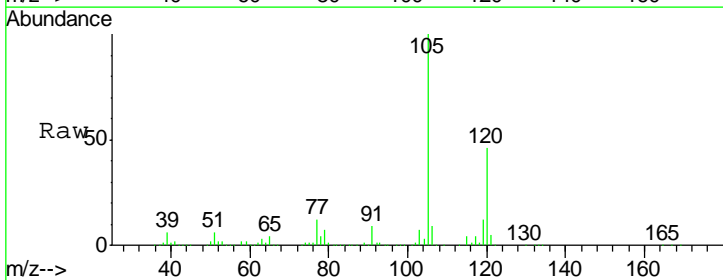

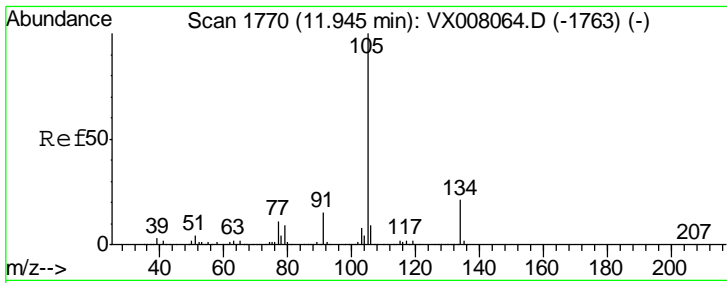

#85
 sec-Butylbenzene
 Concen: 20.223 ug/l
 RT: 11.94 min Scan# 1770
 Delta R.T. 0.00 min
 Lab File: VX008070.D
 Acq: 14 Mar 2019 14:59

Instrument :
 MSVOA_X
 ClientSampled :
 VX0314MBS01

Tgt Ion	Resp	Lower	Upper
105	246584		
134	20.5	10.4	31.2

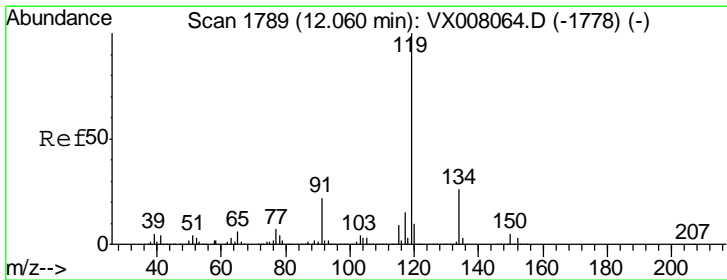
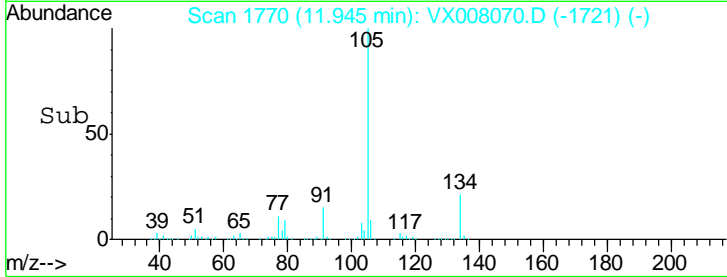
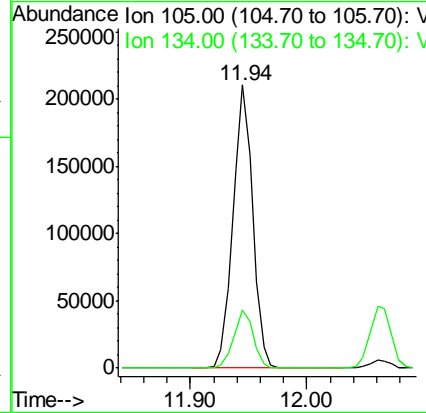
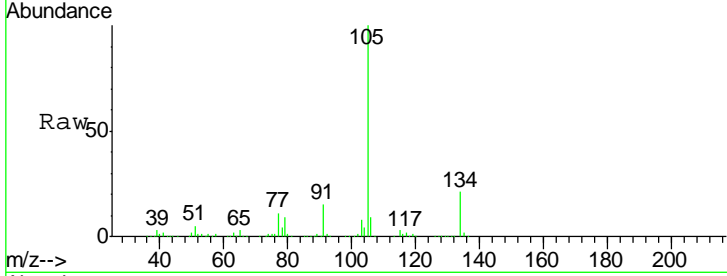

#86
 p-Isopropyltoluene
 Concen: 20.048 ug/l
 RT: 12.06 min Scan# 1789
 Delta R.T. 0.00 min
 Lab File: VX008070.D
 Acq: 14 Mar 2019 14:59

Tgt Ion	Resp	Lower	Upper
119	221078		
134	26.0	13.3	39.9
91	22.1	10.9	32.7

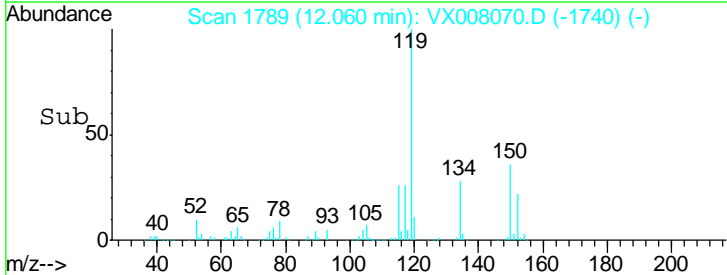
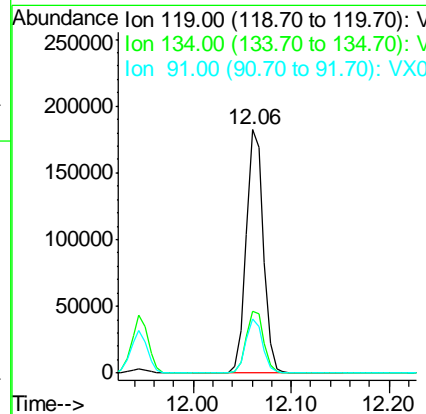
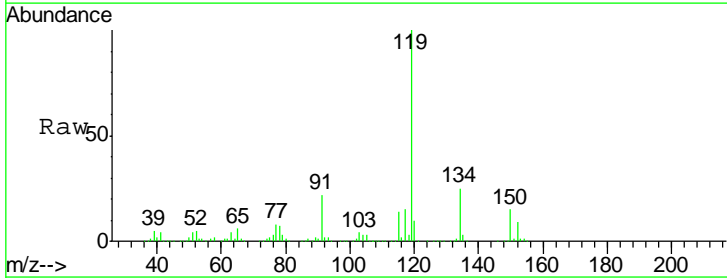

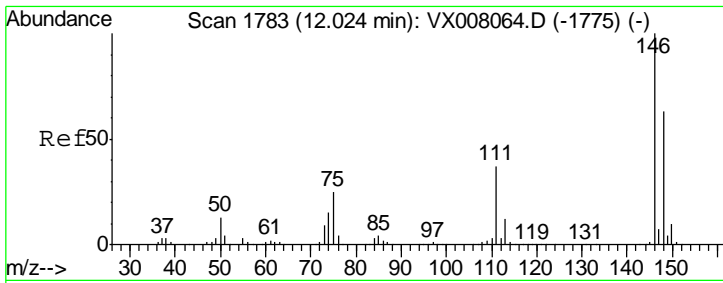

#87
 1,3-Dichlorobenzene
 Concen: 19.620 ug/l
 RT: 12.02 min Scan# 1783
 Delta R.T. 0.00 min
 Lab File: VX008070.D
 Acq: 14 Mar 2019 14:59

Instrument : MSVOA_X
 ClientSampled : VX0314MBS01

Tgt Ion	Resp	Lower	Upper
146	118120		
111	37.9	18.9	56.7
148	64.0	31.7	95.1

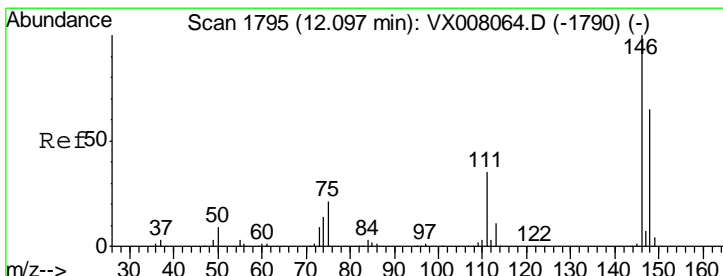
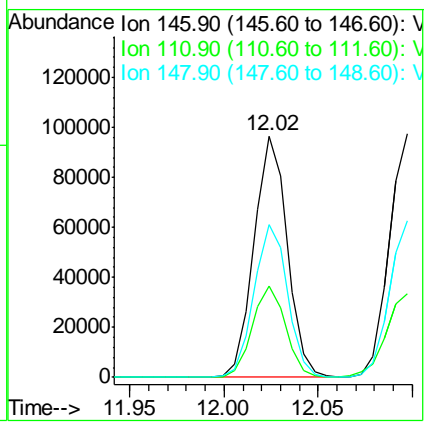
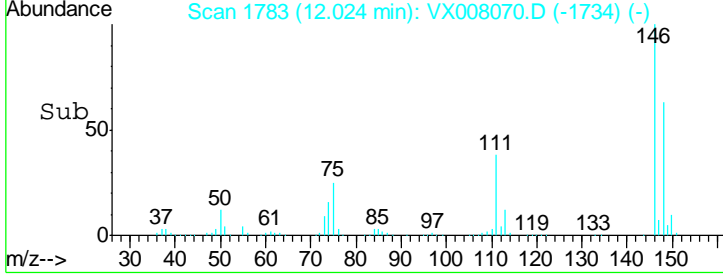
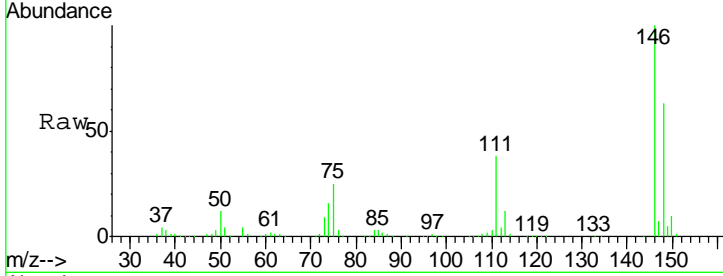

#88
 1,4-Dichlorobenzene
 Concen: 19.354 ug/l
 RT: 12.10 min Scan# 1795
 Delta R.T. 0.00 min
 Lab File: VX008070.D
 Acq: 14 Mar 2019 14:59

Tgt Ion	Resp	Lower	Upper
146	118321		
111	37.1	18.4	55.0
148	64.9	32.2	96.6

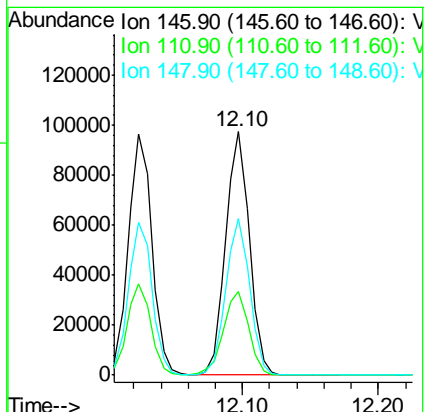
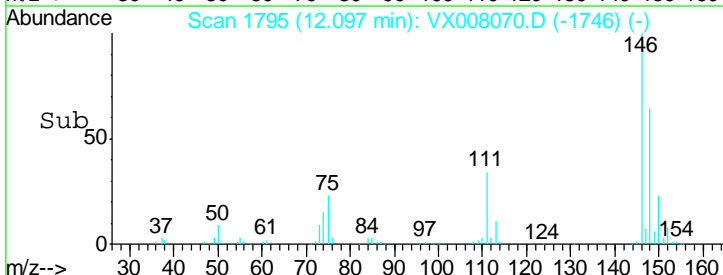
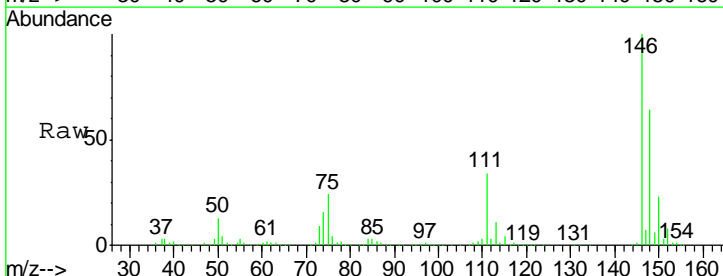

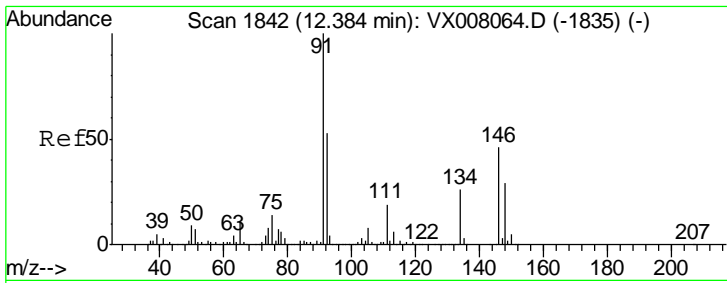

#89
 n-Butylbenzene
 Concen: 19.626 ug/l
 RT: 12.39 min Scan# 1843
 Delta R.T. 0.01 min
 Lab File: VX008070.D
 Acq: 14 Mar 2019 14:59

Instrument :
 MSVOA_X
 ClientSampled :
 VX0314MBS01

Tgt Ion	Resp	Lower	Upper
91	181094		
92	53.0	27.0	80.8
134	27.4	13.7	41.0

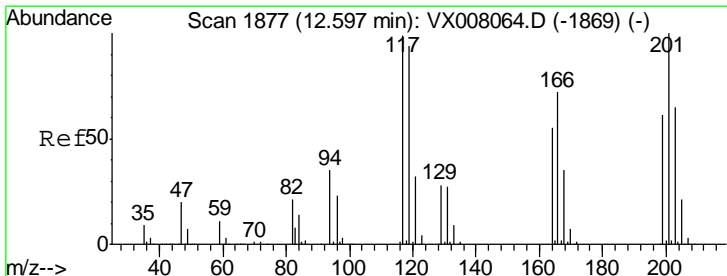
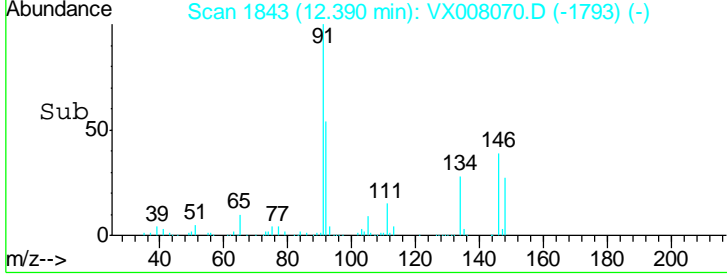
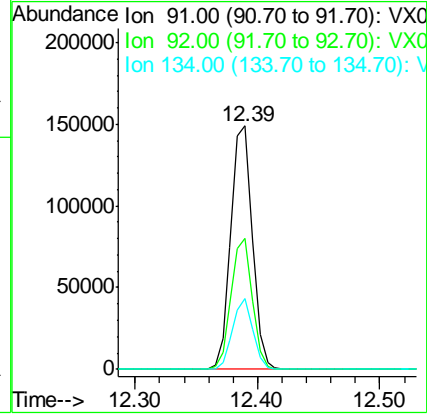
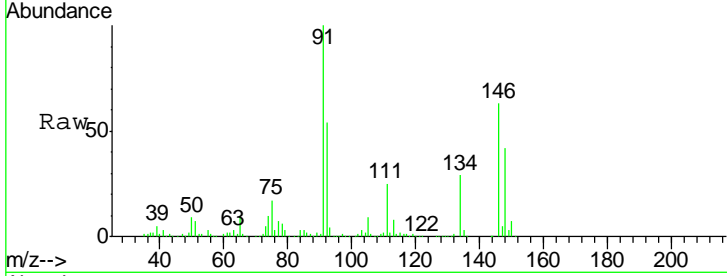

#90
 Hexachloroethane
 Concen: 19.339 ug/l
 RT: 12.60 min Scan# 1877
 Delta R.T. 0.00 min
 Lab File: VX008070.D
 Acq: 14 Mar 2019 14:59

Tgt Ion	Resp	Lower	Upper
117	34131		
117	100		
201	97.7	48.9	146.7

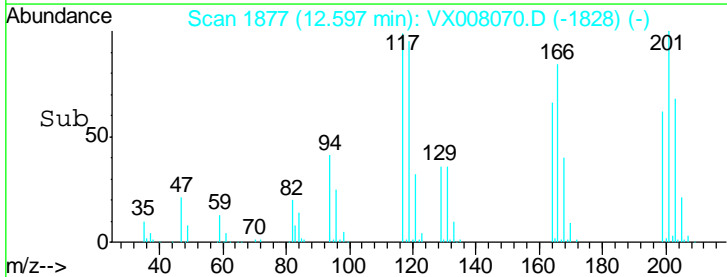
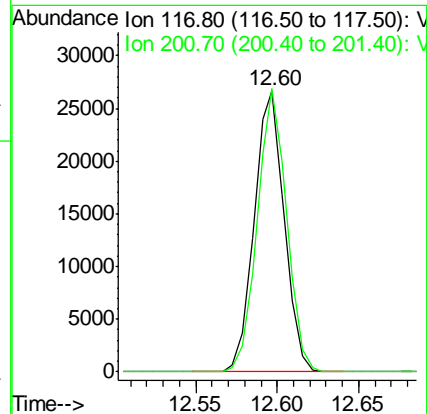
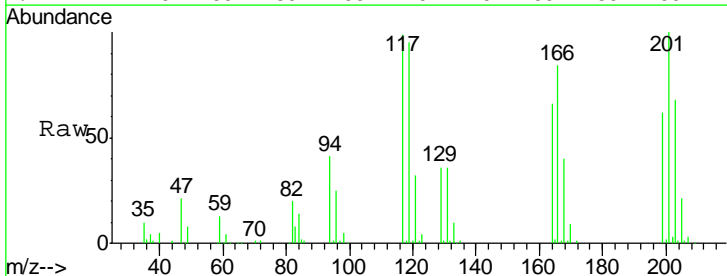

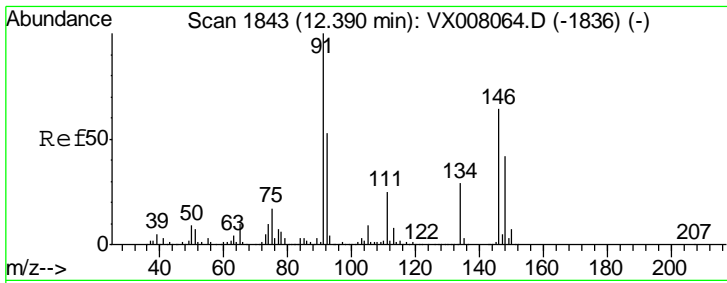

#91
 1,2-Dichlorobenzene
 Concen: 19.542 ug/l
 RT: 12.39 min Scan# 1843
 Delta R.T. 0.00 min
 Lab File: VX008070.D
 Acq: 14 Mar 2019 14:59

Instrument :
 MSVOA_X
 ClientSampled :
 VX0314MBS01

Tgt Ion	Resp	Lower	Upper
146	116725		
111	39.4	19.6	58.8
148	65.1	31.9	95.5

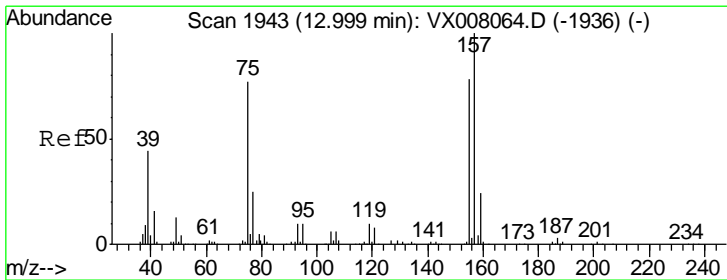
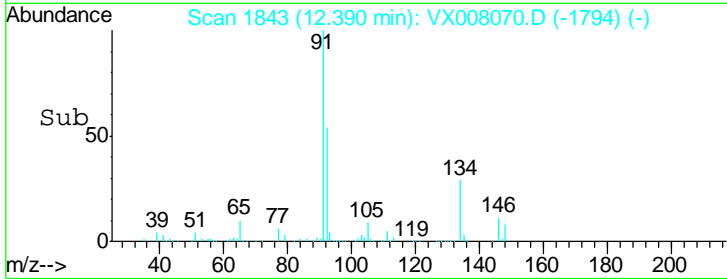
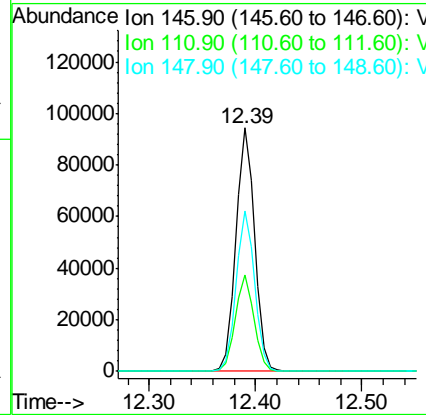
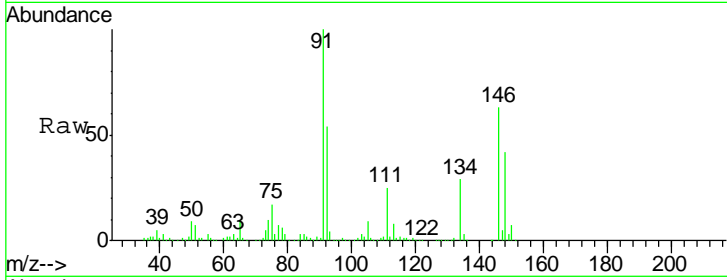

#92
 1,2-Dibromo-3-Chloropropane
 Concen: 19.126 ug/l
 RT: 13.00 min Scan# 1943
 Delta R.T. 0.00 min
 Lab File: VX008070.D
 Acq: 14 Mar 2019 14:59

Tgt Ion	Resp	Lower	Upper
75	15702		
155	108.4	49.7	149.1
157	140.7	63.8	191.4

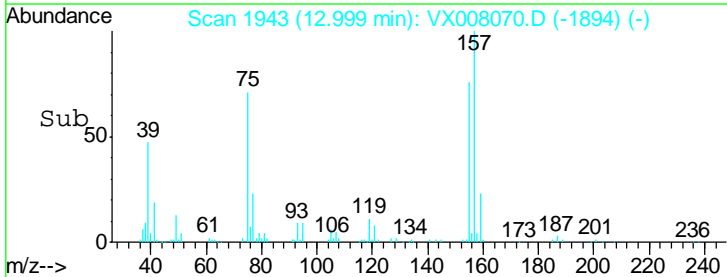
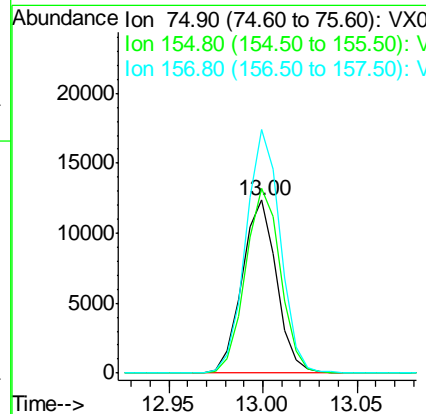
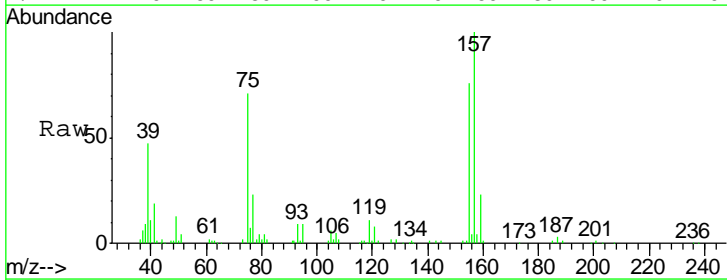

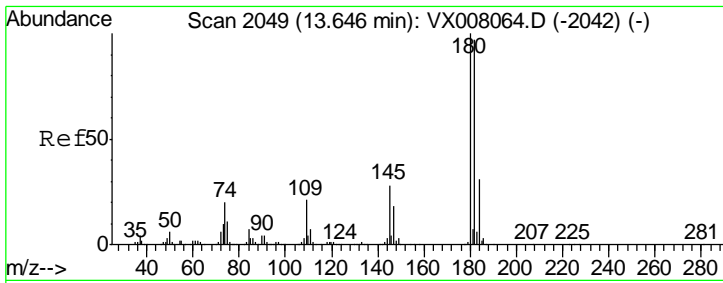

#93
 1,2,4-Trichlorobenzene
 Concen: 19.104 ug/l
 RT: 13.65 min Scan# 2049
 Delta R.T. 0.00 min
 Lab File: VX008070.D
 Acq: 14 Mar 2019 14:59

Instrument :
 MSVOA_X
 ClientSampled :
 VX0314MBS01

Tgt Ion	Resp	Lower	Upper
180	100		
182	96.9	47.9	143.7
145	29.0	14.1	42.4

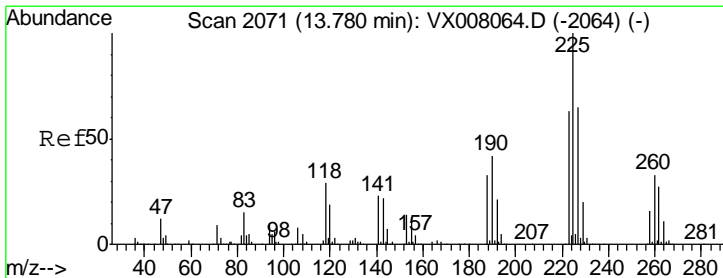
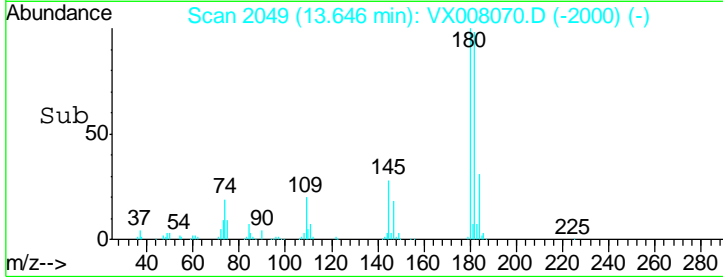
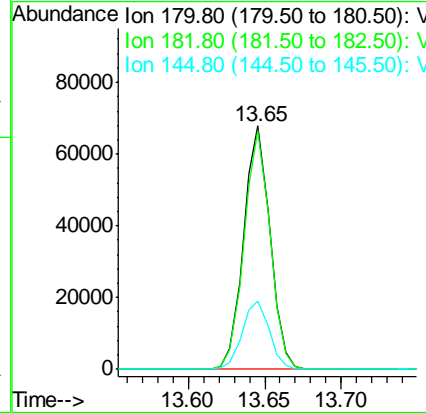
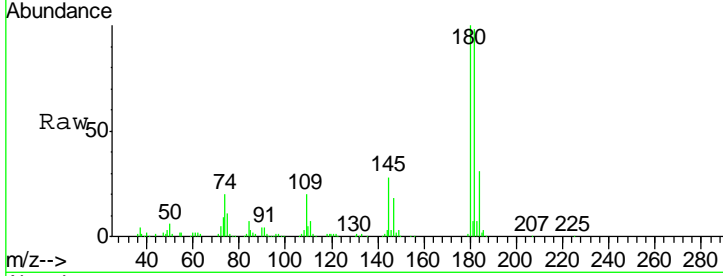

#94
 Hexachlorobutadiene
 Concen: 19.482 ug/l
 RT: 13.78 min Scan# 2071
 Delta R.T. 0.00 min
 Lab File: VX008070.D
 Acq: 14 Mar 2019 14:59

Tgt Ion	Resp	Lower	Upper
225	100		
223	62.3	31.1	93.2
227	63.6	32.0	96.0

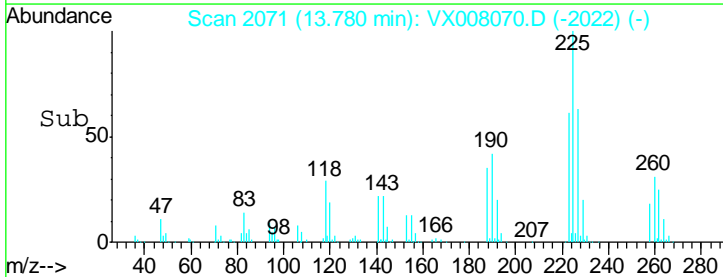
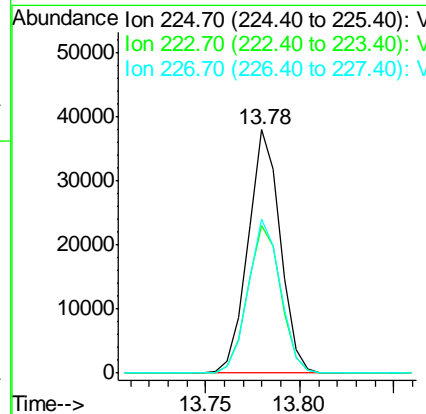
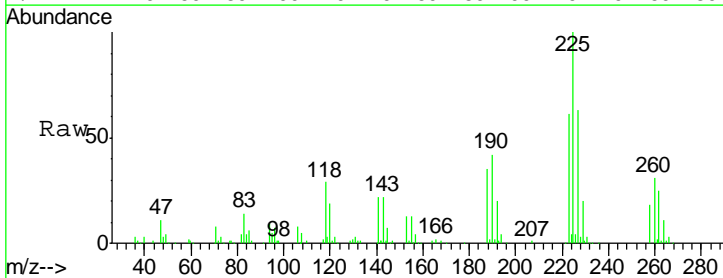

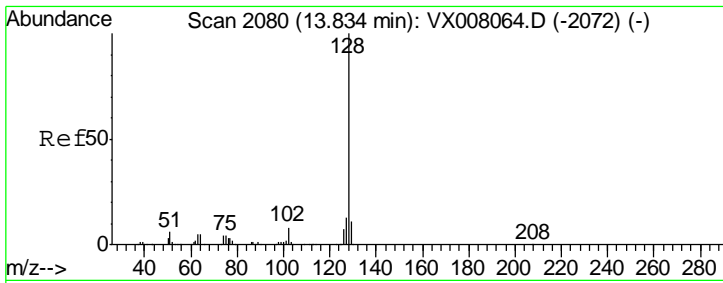

#95
 Naphthalene
 Concen: 20.236 ug/l
 RT: 13.83 min Scan# 2080
 Delta R.T. 0.00 min
 Lab File: VX008070.D
 Acq: 14 Mar 2019 14:59

Instrument : MSVOA_X
 ClientSampled : VX0314MBS01

Tgt Ion	Resp	Lower	Upper
128	240755		
127	12.9	10.3	15.5
129	10.8	8.7	13.1

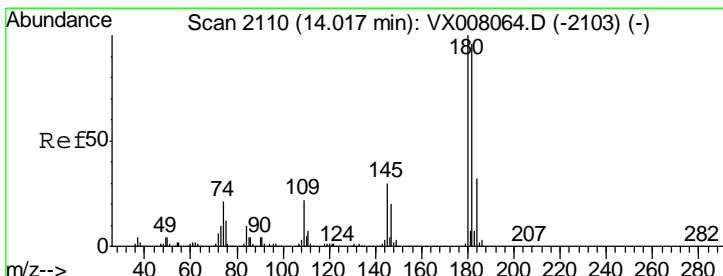
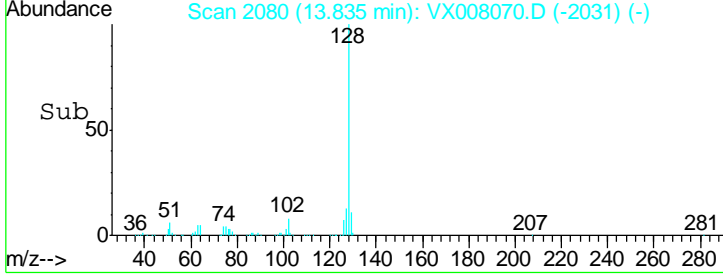
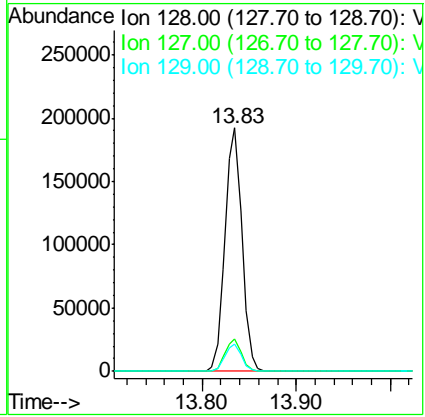
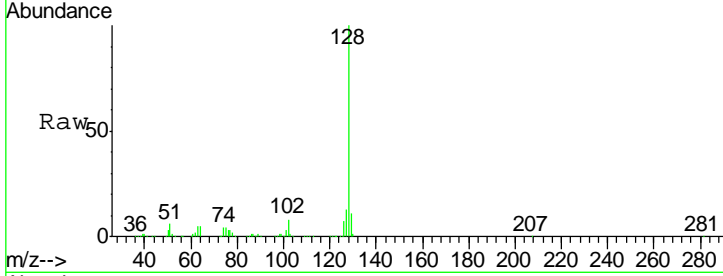

#96
 1,2,3-Trichlorobenzene
 Concen: 19.892 ug/l
 RT: 14.02 min Scan# 2110
 Delta R.T. 0.00 min
 Lab File: VX008070.D
 Acq: 14 Mar 2019 14:59

Tgt Ion	Resp	Lower	Upper
180	82857		
182	95.3	47.5	142.5
145	29.3	14.8	44.3

