

Data Path : Z:\voasrv\HPCHEM1\MSVOA\_X\Data\VX031621\  
 Data File : VX021239.D  
 Acq On : 16 Mar 2021 11:23  
 Operator : JC/MD  
 Sample : VSTDIC020  
 Misc : 5.0mL/MSVOA\_X/WATER  
 ALS Vial : 5 Sample Multiplier: 1

Instrument :  
 MSVOA\_X  
 ClientSampled :

Quant Time: Mar 16 12:22:54 2021  
 Quant Method : Z:\voasrv\HPCHEM1\MSVOA\_X\Method\82X031621W.M  
 Quant Title : SW846 8260  
 QLast Update : Tue Mar 16 12:20:48 2021  
 Response via : Initial Calibration

Compound	R.T.	QIon	Response	Conc	Units	Dev(Min)
-----						
Internal Standards						
1) Pentafluorobenzene	5.629	168	84931	50.00	ug/l	0.00
34) 1,4-Difluorobenzene	6.835	114	144780	50.00	ug/l	0.00
63) Chlorobenzene-d5	10.094	117	130099	50.00	ug/l	0.00
72) 1,4-Dichlorobenzene-d4	12.065	152	62717	50.00	ug/l	0.00
System Monitoring Compounds						
33) 1,2-Dichloroethane-d4	6.029	65	25300	17.59	ug/l	0.00
Spiked Amount	50.000	Range 61 - 141	Recovery	=	35.18%#	
35) Dibromofluoromethane	5.470	113	17072	17.18	ug/l	0.00
Spiked Amount	50.000	Range 69 - 133	Recovery	=	34.36%#	
50) Toluene-d8	8.694	98	62236	17.42	ug/l	0.00
Spiked Amount	50.000	Range 65 - 126	Recovery	=	34.84%#	
62) 4-Bromofluorobenzene	11.118	95	24063	17.56	ug/l	0.00
Spiked Amount	50.000	Range 58 - 135	Recovery	=	35.12%#	
Target Compounds						
						Qvalue
2) Dichlorodifluoromethane	1.187	85	18847	17.40	ug/l	97
3) Chloromethane	1.317	50	28246	23.95	ug/l	100
4) Vinyl Chloride	1.399	62	19189	17.72	ug/l	97
5) Bromomethane	1.628	94	9193	15.33	ug/l	94
6) Chloroethane	1.711	64	12212	18.89	ug/l	98
7) Trichlorofluoromethane	1.917	101	30397	18.00	ug/l	96
8) Diethyl Ether	2.170	74	10225	17.85	ug/l	82
9) 1,1,2-Trichlorotrifluo...	2.364	101	16491	17.92	ug/l	94
10) Methyl Iodide	2.493	142	12977	11.37	ug/l #	86
11) Tert butyl alcohol	3.017	59	21920	87.58	ug/l	97
12) 1,1-Dichloroethene	2.358	96	16218	17.81	ug/l	89
13) Acrolein	2.275	56	12189	79.47	ug/l	96
14) Allyl chloride	2.711	41	33453	16.83	ug/l #	89
15) Acrylonitrile	3.117	53	51609	92.63	ug/l	96
16) Acetone	2.423	43	47660	82.69	ug/l #	86
17) Carbon Disulfide	2.552	76	45700	17.07	ug/l	100
18) Methyl Acetate	2.752	43	25393	17.95	ug/l #	89
19) Methyl tert-butyl Ether	3.176	73	61448	17.71	ug/l	99
20) Methylene Chloride	2.834	84	19191	17.42	ug/l #	85
21) trans-1,2-Dichloroethene	3.146	96	17520	17.51	ug/l	91
22) Diisopropyl ether	3.829	45	65962	18.13	ug/l #	96
23) Vinyl Acetate	3.787	43	288105	90.37	ug/l #	92
24) 1,1-Dichloroethane	3.676	63	34734	17.73	ug/l	96
25) 2-Butanone	4.640	43	75004	89.71	ug/l #	87
26) 2,2-Dichloropropane	4.552	77	30007	16.91	ug/l	96
27) cis-1,2-Dichloroethene	4.564	96	20814	18.16	ug/l	90
28) Bromochloromethane	4.982	49	16302	16.84	ug/l	84
29) Tetrahydrofuran	5.093	42	49021	90.75	ug/l #	85
30) Chloroform	5.176	83	36635	17.94	ug/l	97
31) Cyclohexane	5.552	56	31062	17.03	ug/l	91
32) 1,1,1-Trichloroethane	5.464	97	31806	17.60	ug/l	94
36) 1,1-Dichloropropene	5.776	75	27000	17.87	ug/l	95
37) Ethyl Acetate	4.799	43	30133	17.97	ug/l #	94
38) Carbon Tetrachloride	5.758	117	28356	17.10	ug/l	97
39) Methylcyclohexane	7.441	83	29903	17.61	ug/l	91
40) Benzene	6.111	78	75550	17.83	ug/l	99

Data Path : Z:\voasrv\HPCHEM1\MSVOA\_X\Data\VX031621\  
 Data File : VX021239.D  
 Acq On : 16 Mar 2021 11:23  
 Operator : JC/MD  
 Sample : VSTDIC020  
 Misc : 5.0mL/MSVOA\_X/WATER  
 ALS Vial : 5 Sample Multiplier: 1

Instrument :  
 MSVOA\_X  
 ClientSampled :

Quant Time: Mar 16 12:22:54 2021  
 Quant Method : Z:\voasrv\HPCHEM1\MSVOA\_X\Method\82X031621W.M  
 Quant Title : SW846 8260  
 QLast Update : Tue Mar 16 12:20:48 2021  
 Response via : Initial Calibration

Compound	R.T.	QIon	Response	Conc	Units	Dev(Min)
41) Methacrylonitrile	5.005	41	16849	17.52	ug/l	89
42) 1,2-Dichloroethane	6.164	62	32646	18.16	ug/l	93
43) Isopropyl Acetate	6.411	43	50696	18.06	ug/l #	91
44) Trichloroethene	7.188	130	19354	17.31	ug/l	91
45) 1,2-Dichloropropane	7.488	63	20311	17.77	ug/l	95
46) Dibromomethane	7.641	93	14365	17.98	ug/l	91
47) Bromodichloromethane	7.876	83	29496	17.63	ug/l	99
48) Methyl methacrylate	7.747	41	26465	18.27	ug/l #	81
49) 1,4-Dioxane	7.717	88	9440	387.10	ug/l #	86
51) 4-Methyl-2-Pentanone	8.617	43	153204	95.37	ug/l	88
52) Toluene	8.765	92	46874	18.27	ug/l	99
53) t-1,3-Dichloropropene	9.023	75	30513	17.64	ug/l	100
54) cis-1,3-Dichloropropene	8.412	75	32766	17.68	ug/l #	82
55) 1,1,2-Trichloroethane	9.194	97	19537	18.44	ug/l	97
56) Ethyl methacrylate	9.159	69	31176	18.92	ug/l #	74
57) 1,3-Dichloropropane	9.353	76	34074	18.64	ug/l	98
58) 2-Chloroethyl Vinyl ether	8.288	63	84597	102.42	ug/l	94
59) 2-Hexanone	9.471	43	116136	95.78	ug/l	85
60) Dibromochloromethane	9.565	129	21844	18.07	ug/l	98
61) 1,2-Dibromoethane	9.653	107	20093	18.11	ug/l	98
64) Tetrachloroethene	9.318	164	17810	16.26	ug/l #	87
65) Chlorobenzene	10.118	112	49630	18.48	ug/l	95
66) 1,1,1,2-Tetrachloroethane	10.206	131	18918	17.83	ug/l	99
67) Ethyl Benzene	10.235	91	91661	18.39	ug/l	98
68) m/p-Xylenes	10.341	106	66695	37.22	ug/l	94
69) o-Xylene	10.682	106	32521	18.79	ug/l	95
70) Styrene	10.694	104	53405	18.20	ug/l	94
71) Bromoform	10.841	173	14897	17.98	ug/l #	99
73) Isopropylbenzene	11.000	105	89085	18.38	ug/l	97
74) N-amyl acetate	10.882	43	44088	18.91	ug/l #	87
75) 1,1,2,2-Tetrachloroethane	11.253	83	29459	19.45	ug/l	100
76) 1,2,3-Trichloropropane	11.277	75	34413	22.21	ug/l	90
77) Bromobenzene	11.241	156	20537	17.79	ug/l	90
78) n-propylbenzene	11.341	91	101016	18.07	ug/l	99
79) 2-Chlorotoluene	11.406	91	61168	18.07	ug/l	98
80) 1,3,5-Trimethylbenzene	11.488	105	74104	18.15	ug/l	97
81) trans-1,4-Dichloro-2-b...	11.059	75	9180	16.72	ug/l #	82
82) 4-Chlorotoluene	11.494	91	71346	18.00	ug/l	98
83) tert-Butylbenzene	11.753	119	70777	18.93	ug/l	91
84) 1,2,4-Trimethylbenzene	11.788	105	75584	18.43	ug/l	96
85) sec-Butylbenzene	11.930	105	82963	18.36	ug/l	100
86) p-Isopropyltoluene	12.047	119	75507	18.17	ug/l	96
87) 1,3-Dichlorobenzene	12.006	146	37158	18.42	ug/l	98
88) 1,4-Dichlorobenzene	12.083	146	36847	17.74	ug/l	95
89) n-Butylbenzene	12.371	91	66901	17.60	ug/l	96
90) Hexachloroethane	12.577	117	11810	15.87	ug/l	86
91) 1,2-Dichlorobenzene	12.377	146	36638	18.45	ug/l	96
92) 1,2-Dibromo-3-Chloropr...	12.983	75	7100	18.24	ug/l	80
93) 1,2,4-Trichlorobenzene	13.630	180	22240	17.40	ug/l	95
94) Hexachlorobutadiene	13.765	225	9066	16.41	ug/l	95
95) Naphthalene	13.818	128	81017	19.76	ug/l	99
96) 1,2,3-Trichlorobenzene	14.001	180	23114	18.27	ug/l	98

Data Path : Z:\voasrv\HPCHEM1\MSVOA\_X\Data\VX031621\  
Data File : VX021239.D  
Acq On : 16 Mar 2021 11:23  
Operator : JC/MD  
Sample : VSTDIC020  
Misc : 5.0mL/MSVOA\_X/WATER  
ALS Vial : 5 Sample Multiplier: 1

Instrument :  
MSVOA\_X  
ClientSampled :

Quant Time: Mar 16 12:22:54 2021  
Quant Method : Z:\voasrv\HPCHEM1\MSVOA\_X\Method\82X031621W.M  
Quant Title : SW846 8260  
QLast Update : Tue Mar 16 12:20:48 2021  
Response via : Initial Calibration

Compound	R.T.	QIon	Response	Conc	Units	Dev(Min)
----------	------	------	----------	------	-------	----------

-----  
(#) = qualifier out of range (m) = manual integration (+) = signals summed

Data Path : Z:\voasrv\HPCHEM1\MSVOA\_X\Data\VX031621\  
 Data File : VX021239.D  
 Acq On : 16 Mar 2021 11:23  
 Operator : JC/MD  
 Sample : VSTDIC020  
 Misc : 5.0mL/MSVOA\_X/WATER  
 ALS Vial : 5 Sample Multiplier: 1

Instrument :  
 MSVOA\_X  
 Client Sampled :

Quant Time: Mar 16 12:22:54 2021  
 Quant Method : Z:\voasrv\HPCHEM1\MSVOA\_X\Method\82X031621W.M  
 Quant Title : SW846 8260  
 QLast Update : Tue Mar 16 12:20:48 2021  
 Response via : Initial Calibration

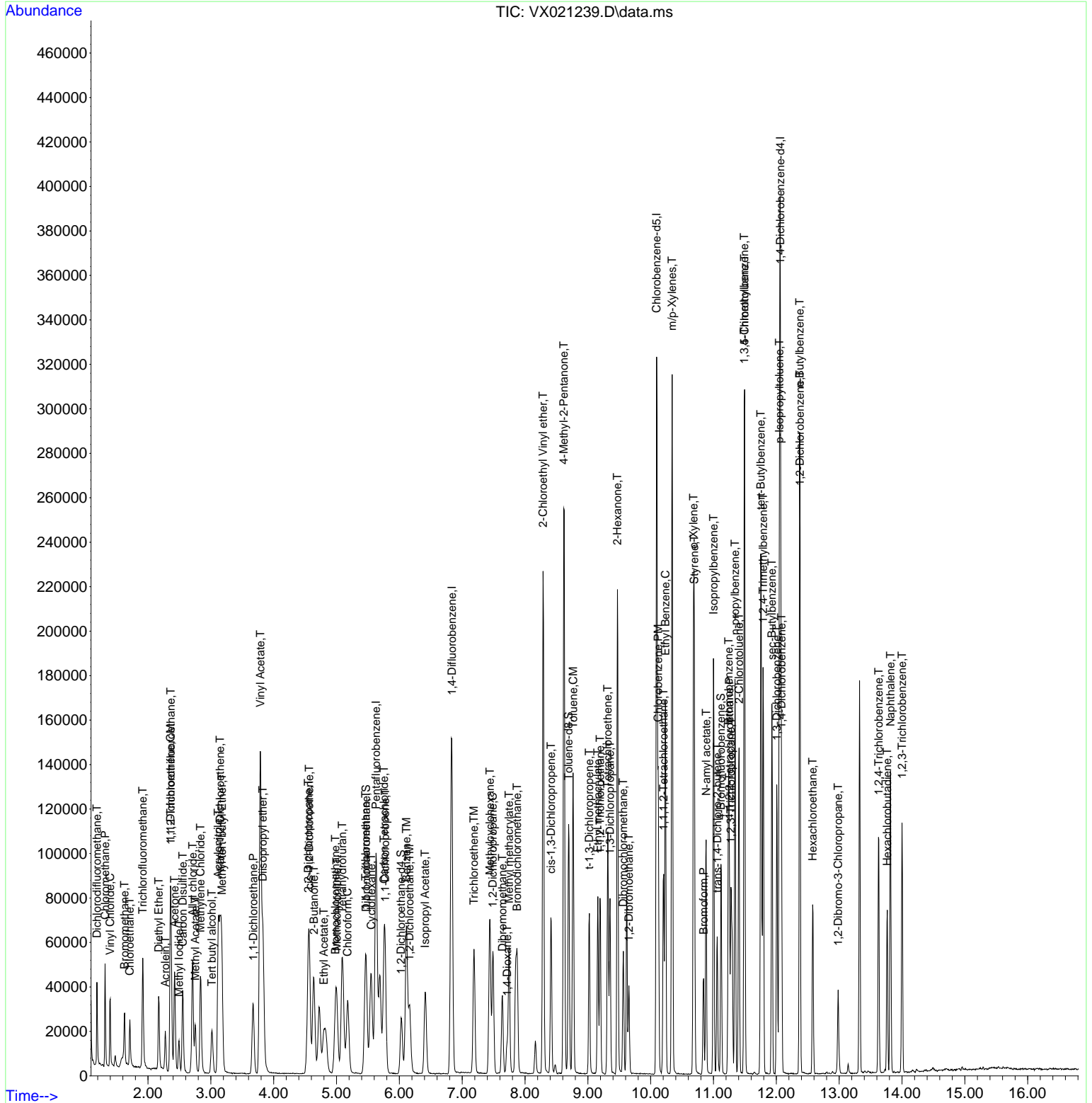

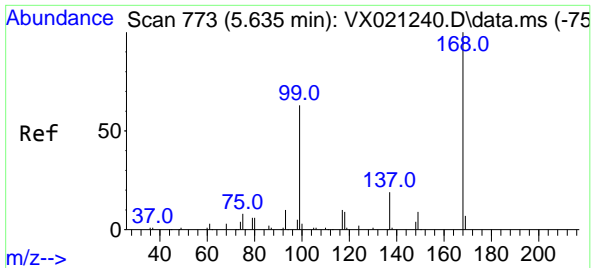

#1  
 Pentafluorobenzene  
 Concen: 50.00 ug/l  
 RT: 5.629 min Scan# 772  
 Delta R.T. -0.006 min  
 Lab File: VX021239.D  
 Acq: 16 Mar 2021 11:23

Instrument :  
 MSVOA\_X  
 ClientSampled :

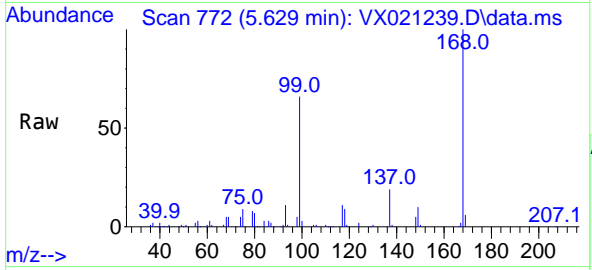

Tgt Ion:168 Resp: 84931  
 Ion Ratio Lower Upper  
 168 100  
 99 65.6 45.8 68.6

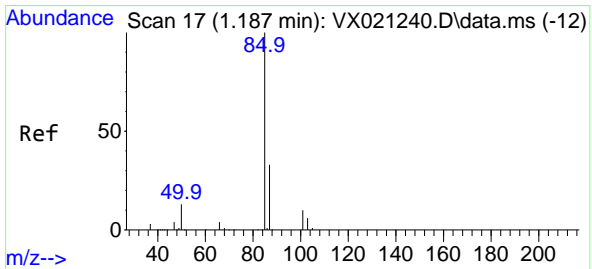
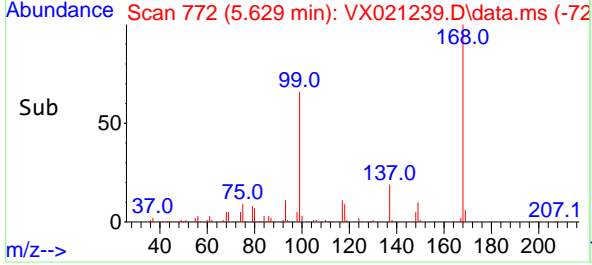
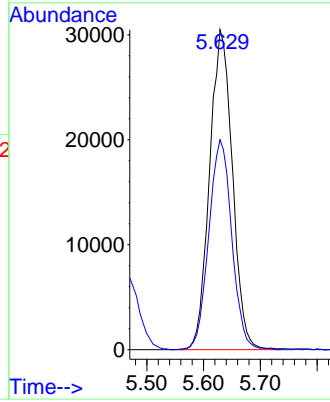

#2  
 Dichlorodifluoromethane  
 Concen: 17.40 ug/l  
 RT: 1.187 min Scan# 17  
 Delta R.T. -0.000 min  
 Lab File: VX021239.D  
 Acq: 16 Mar 2021 11:23

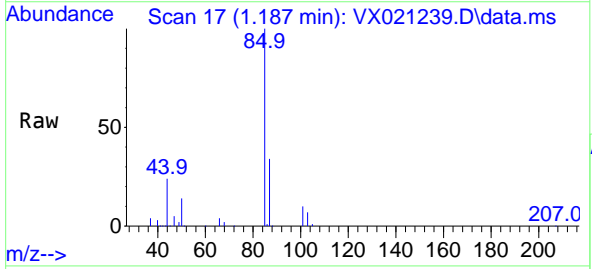

Tgt Ion: 85 Resp: 18847  
 Ion Ratio Lower Upper  
 85 100  
 87 34.3 16.4 49.2

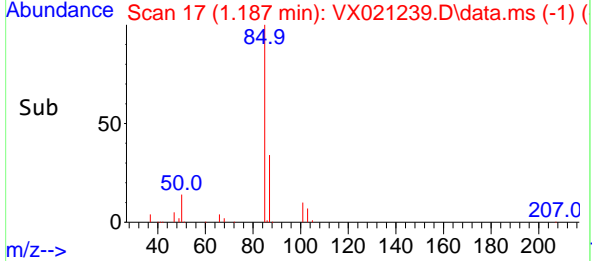
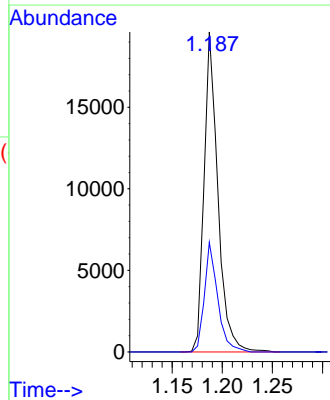

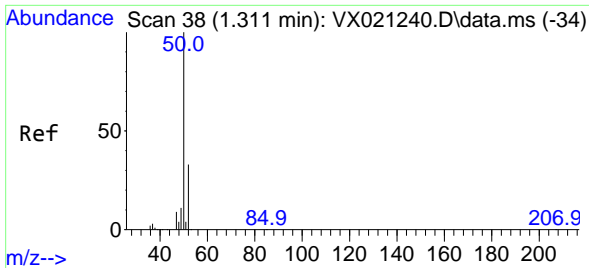

#3  
 Chloromethane  
 Concen: 23.95 ug/l  
 RT: 1.317 min Scan# 39  
 Delta R.T. 0.006 min  
 Lab File: VX021239.D  
 Acq: 16 Mar 2021 11:23

Instrument :  
 MSVOA\_X  
 ClientSampled :

Tgt Ion: 50 Resp: 28246  
 Ion Ratio Lower Upper  
 50 100  
 52 32.9 26.4 39.6

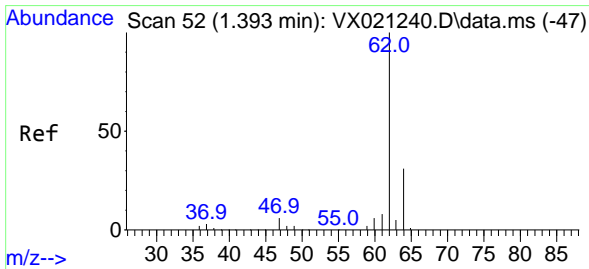
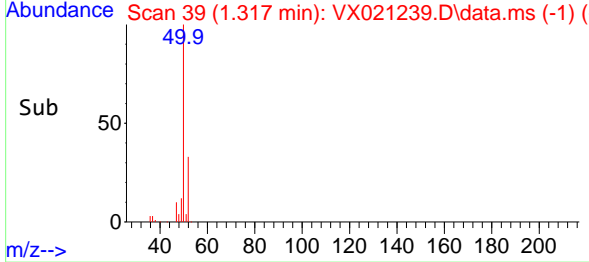
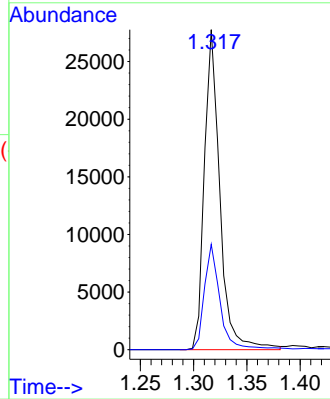
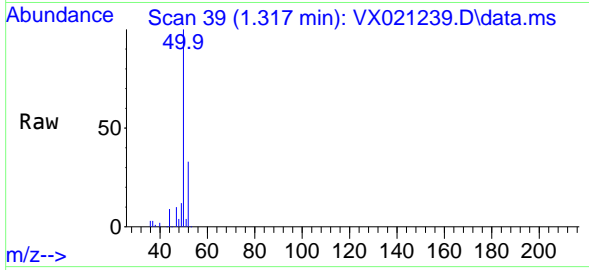

#4  
 Vinyl Chloride  
 Concen: 17.72 ug/l  
 RT: 1.399 min Scan# 53  
 Delta R.T. 0.006 min  
 Lab File: VX021239.D  
 Acq: 16 Mar 2021 11:23

Tgt Ion: 62 Resp: 19189  
 Ion Ratio Lower Upper  
 62 100  
 64 30.6 25.7 38.5

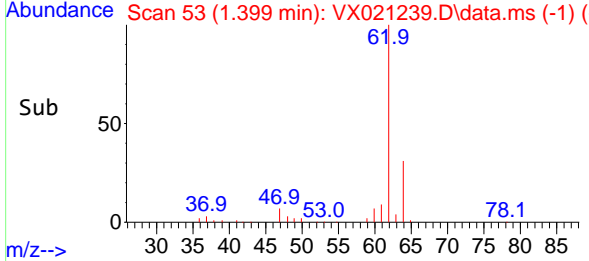
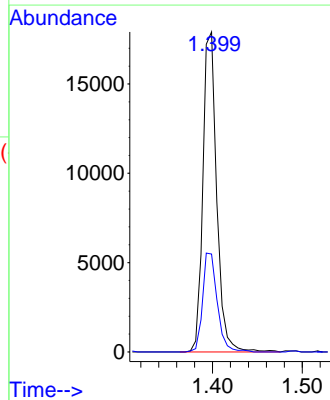
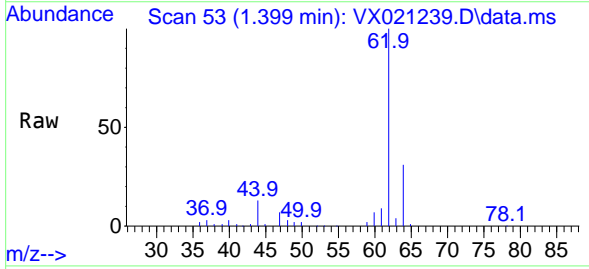

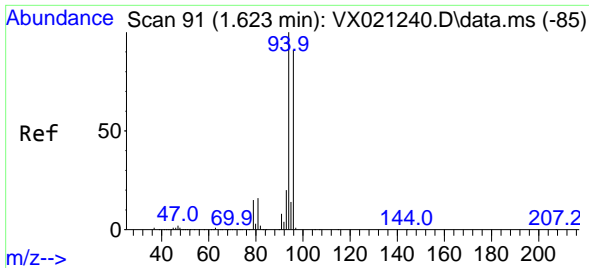

#5  
 Bromomethane  
 Concen: 15.33 ug/l  
 RT: 1.628 min Scan# 92  
 Delta R.T. 0.006 min  
 Lab File: VX021239.D  
 Acq: 16 Mar 2021 11:23

Instrument :  
 MSVOA\_X  
 ClientSampled :

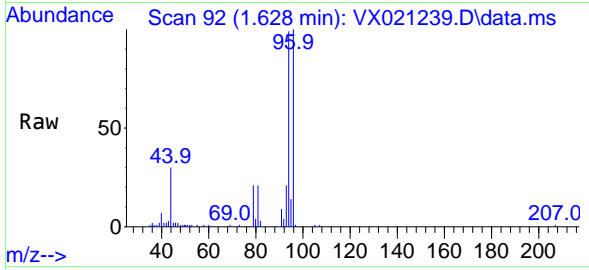

Tgt Ion: 94 Resp: 9193  
 Ion Ratio Lower Upper  
 94 100  
 96 101.2 76.4 114.6

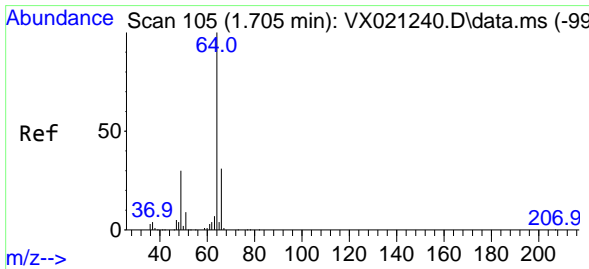
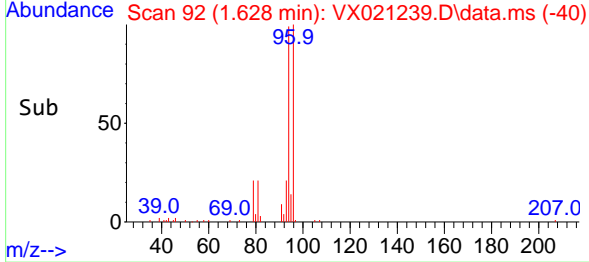
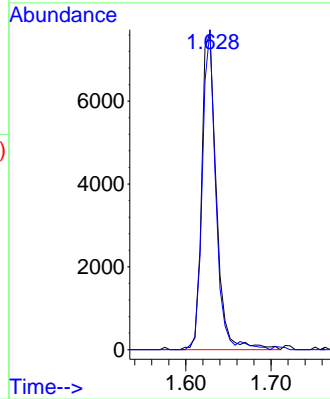

#6  
 Chloroethane  
 Concen: 18.89 ug/l  
 RT: 1.711 min Scan# 106  
 Delta R.T. 0.006 min  
 Lab File: VX021239.D  
 Acq: 16 Mar 2021 11:23

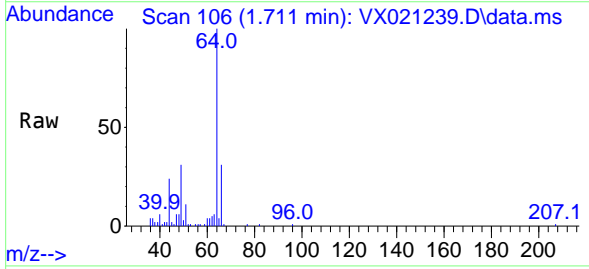

Tgt Ion: 64 Resp: 12212  
 Ion Ratio Lower Upper  
 64 100  
 66 30.8 25.4 38.0

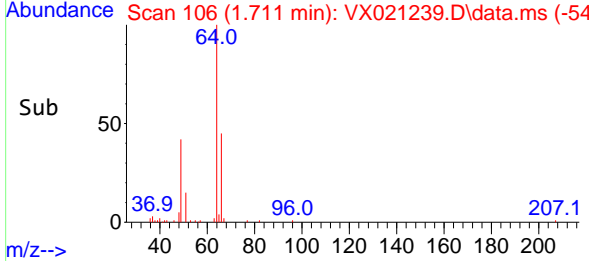
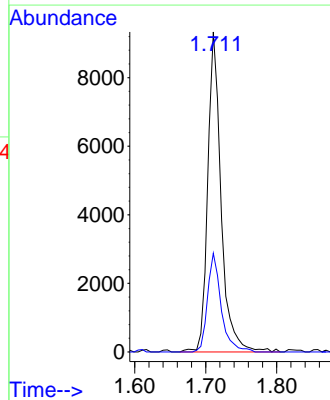

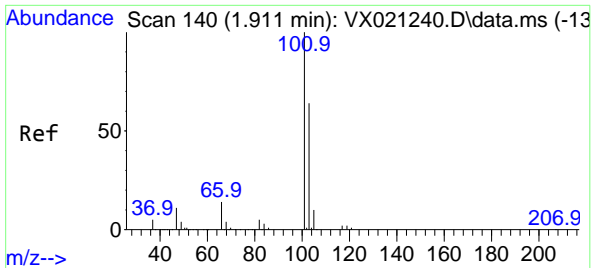

#7  
 Trichlorofluoromethane  
 Concen: 18.00 ug/l  
 RT: 1.917 min Scan# 141  
 Delta R.T. 0.006 min  
 Lab File: VX021239.D  
 Acq: 16 Mar 2021 11:23

Instrument :  
 MSVOA\_X  
 ClientSampled :

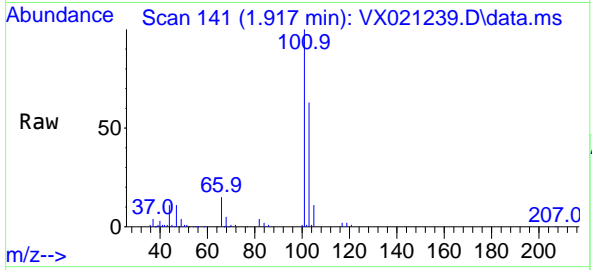

Tgt Ion:101 Resp: 30397  
 Ion Ratio Lower Upper  
 101 100  
 103 63.3 53.2 79.8

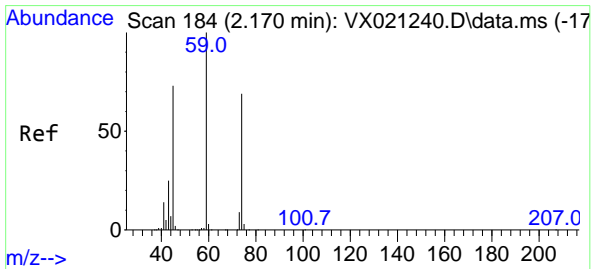
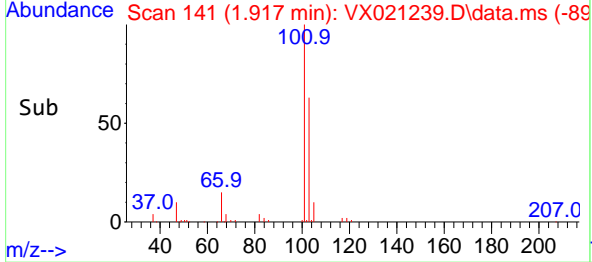
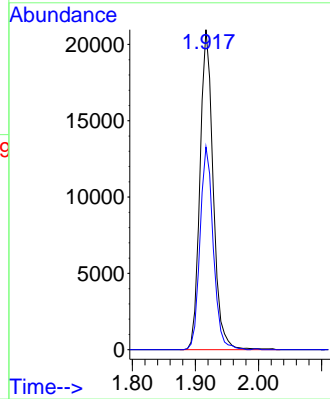

#8  
 Diethyl Ether  
 Concen: 17.85 ug/l  
 RT: 2.170 min Scan# 184  
 Delta R.T. -0.000 min  
 Lab File: VX021239.D  
 Acq: 16 Mar 2021 11:23

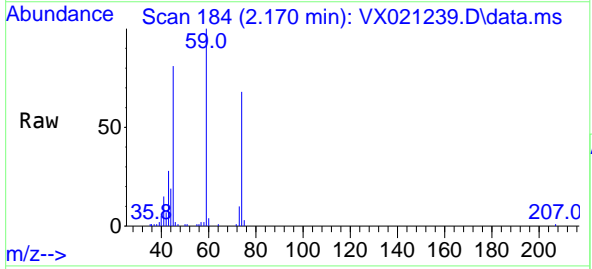

Tgt Ion: 74 Resp: 10225  
 Ion Ratio Lower Upper  
 74 100  
 45 106.2 44.5 133.5

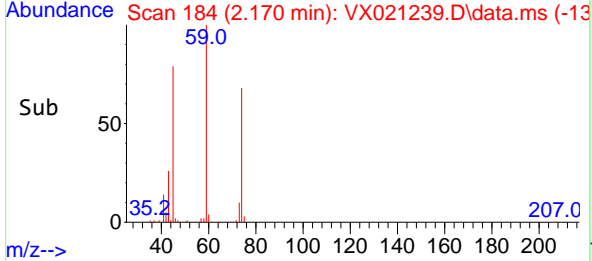
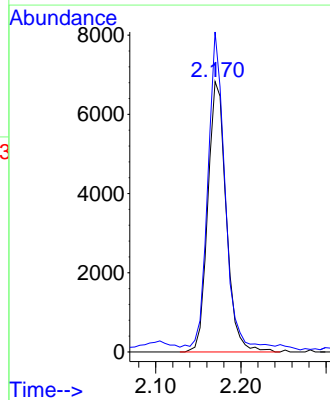



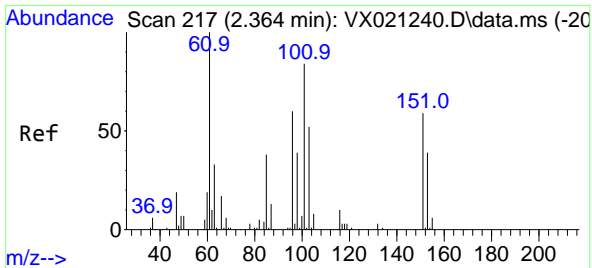

#9  
 1,1,2-Trichlorotrifluoroethane  
 Concen: 17.92 ug/l  
 RT: 2.364 min Scan# 217  
 Delta R.T. -0.000 min  
 Lab File: VX021239.D  
 Acq: 16 Mar 2021 11:23

Instrument :  
 MSVOA\_X  
 ClientSampled :

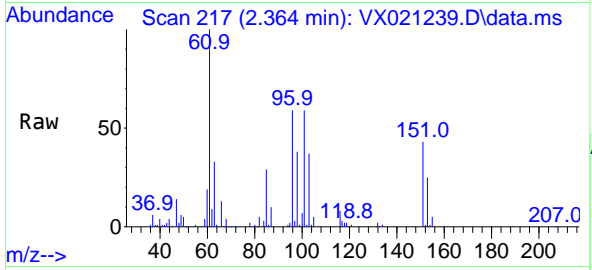

Tgt Ion:101 Resp: 16491

Ion	Ratio	Lower	Upper
101	100		
85	48.6	34.9	52.3
151	72.0	61.4	92.2

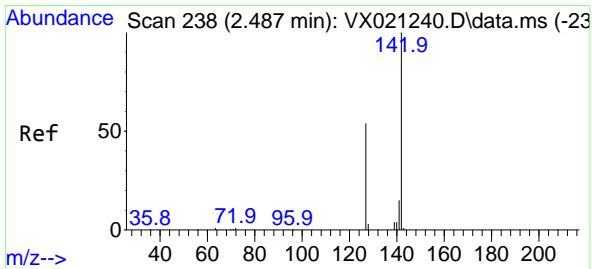
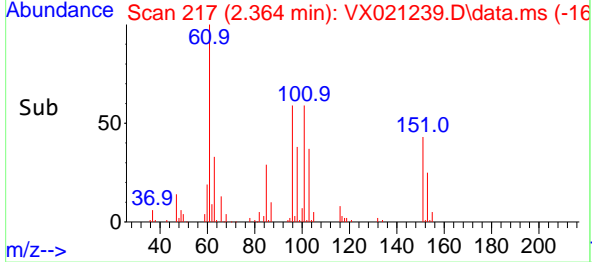
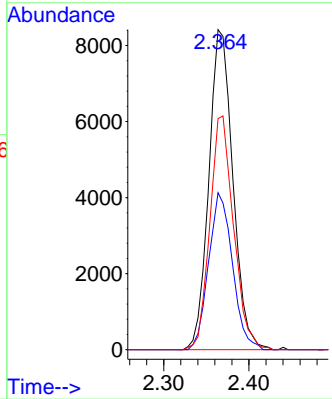

#10  
 Methyl Iodide  
 Concen: 11.37 ug/l  
 RT: 2.493 min Scan# 239  
 Delta R.T. 0.006 min  
 Lab File: VX021239.D  
 Acq: 16 Mar 2021 11:23

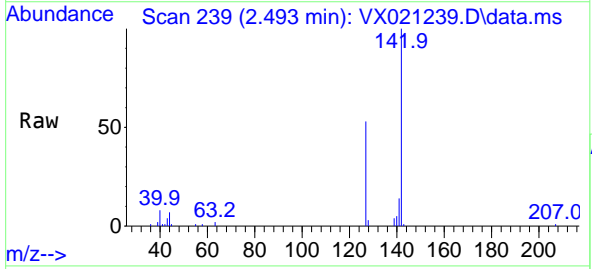

Tgt Ion:142 Resp: 12977

Ion	Ratio	Lower	Upper
142	100		
127	53.4	33.3	49.9#
141	14.2	11.4	17.0

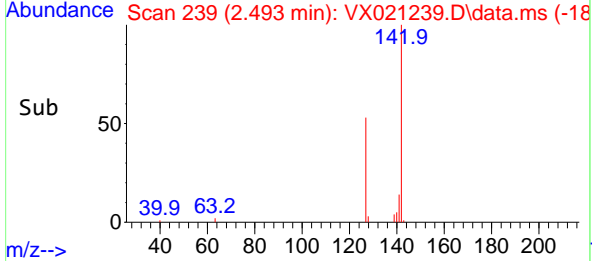
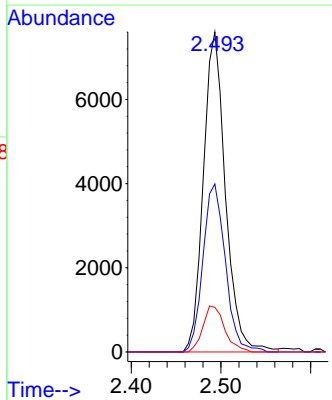

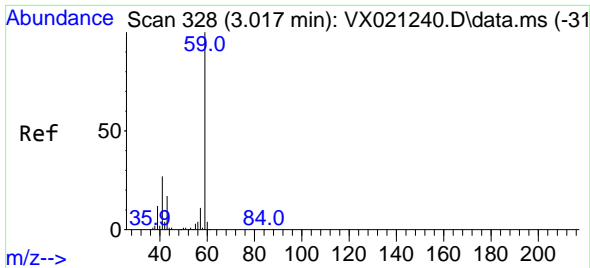

#11  
 Tert butyl alcohol  
 Concen: 87.58 ug/l  
 RT: 3.017 min Scan# 328  
 Delta R.T. -0.000 min  
 Lab File: VX021239.D  
 Acq: 16 Mar 2021 11:23

Instrument :  
 MSVOA\_X  
 ClientSampled :

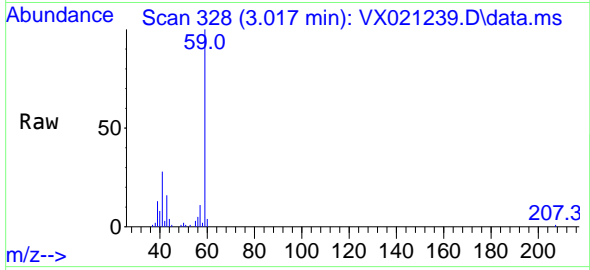

Tgt Ion: 59 Resp: 21920  
 Ion Ratio Lower Upper  
 59 100  
 57 10.8 7.8 11.8

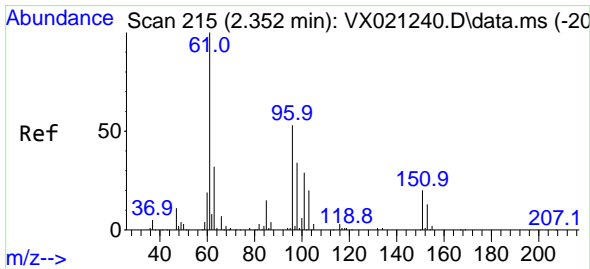
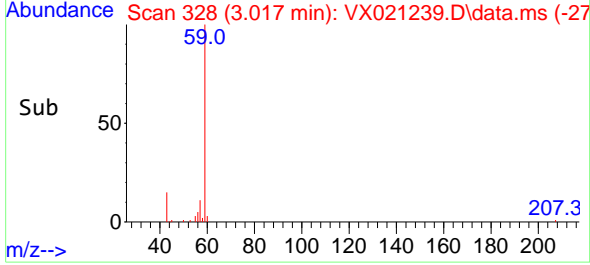
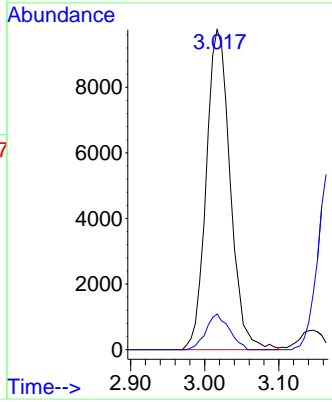

#12  
 1,1-Dichloroethene  
 Concen: 17.81 ug/l  
 RT: 2.358 min Scan# 216  
 Delta R.T. 0.006 min  
 Lab File: VX021239.D  
 Acq: 16 Mar 2021 11:23

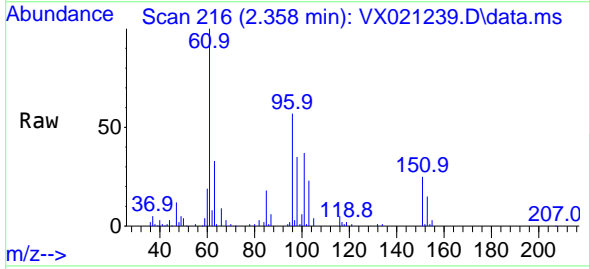

Tgt Ion: 96 Resp: 16218  
 Ion Ratio Lower Upper  
 96 100  
 61 174.3 124.6 187.0  
 98 60.2 50.6 76.0

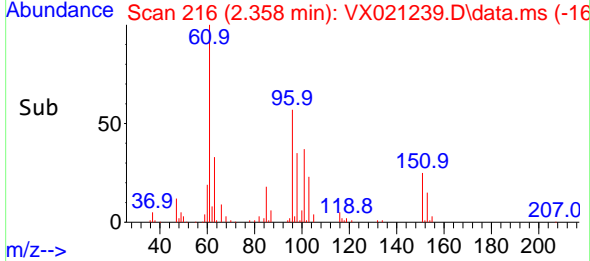
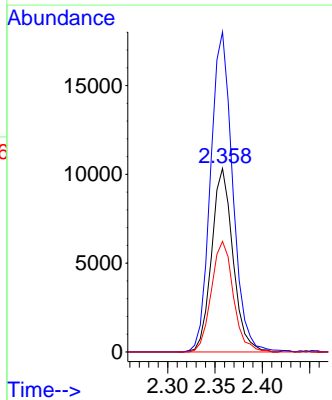

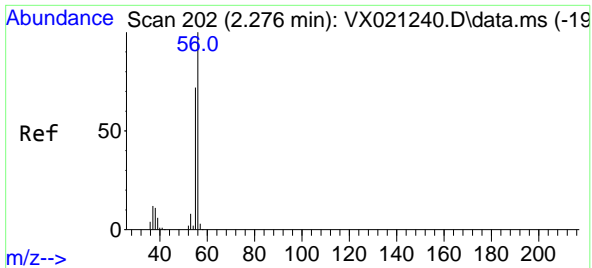

#13  
 Acrolein  
 Concen: 79.47 ug/l  
 RT: 2.275 min Scan# 202  
 Delta R.T. -0.000 min  
 Lab File: VX021239.D  
 Acq: 16 Mar 2021 11:23

Instrument :  
 MSVOA\_X  
 ClientSampled :

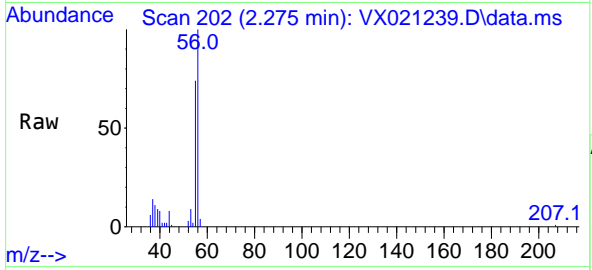

Tgt Ion: 56 Resp: 12189  
 Ion Ratio Lower Upper  
 56 100  
 55 74.0 56.4 84.6

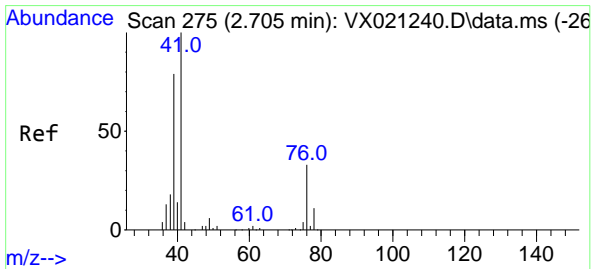
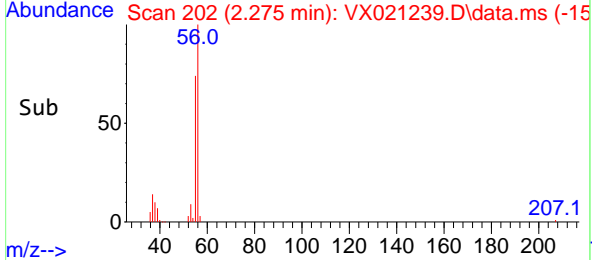
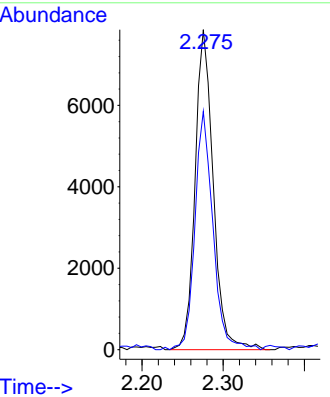

#14  
 Allyl chloride  
 Concen: 16.83 ug/l  
 RT: 2.711 min Scan# 276  
 Delta R.T. 0.006 min  
 Lab File: VX021239.D  
 Acq: 16 Mar 2021 11:23

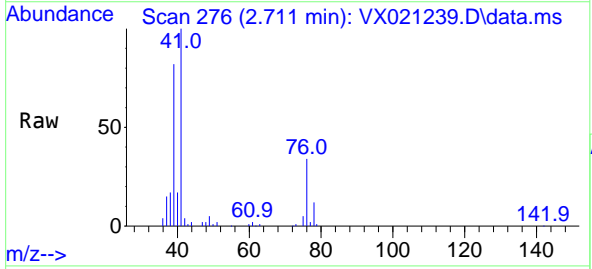

Tgt Ion: 41 Resp: 33453  
 Ion Ratio Lower Upper  
 41 100  
 39 72.2 51.6 77.4  
 76 30.2 30.5 45.7#

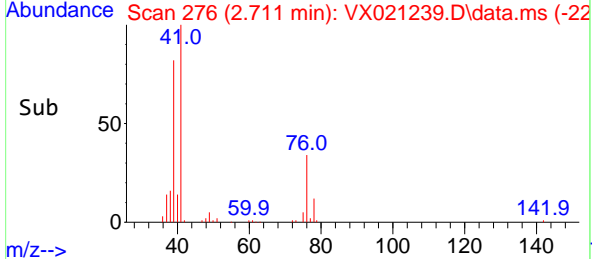
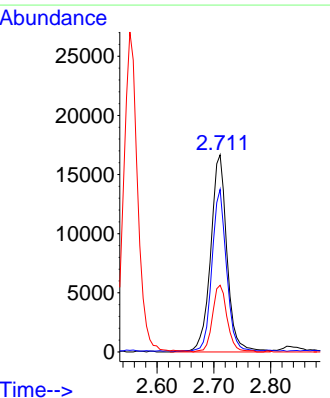

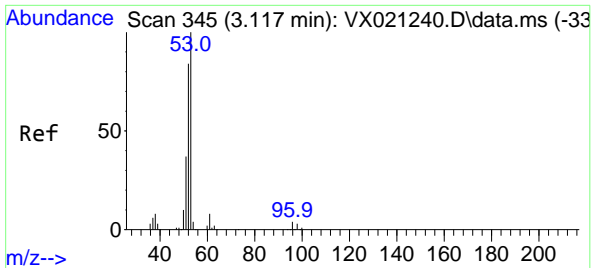

#15  
 Acrylonitrile  
 Concen: 92.63 ug/l  
 RT: 3.117 min Scan# 345  
 Delta R.T. -0.000 min  
 Lab File: VX021239.D  
 Acq: 16 Mar 2021 11:23

Instrument :  
 MSVOA\_X  
 ClientSampled :

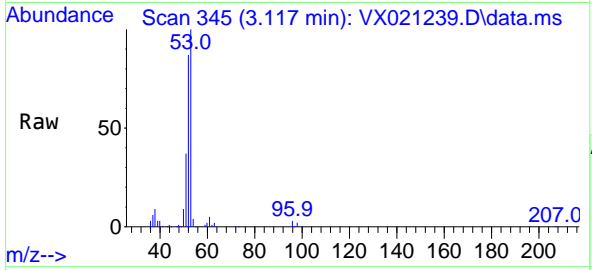

Tgt Ion: 53 Resp: 51609

Ion	Ratio	Lower	Upper
53	100		
52	84.3	65.3	97.9
51	38.5	28.2	42.2

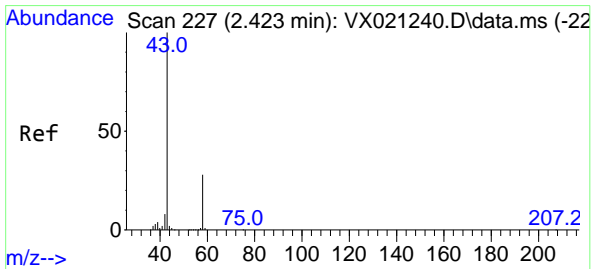
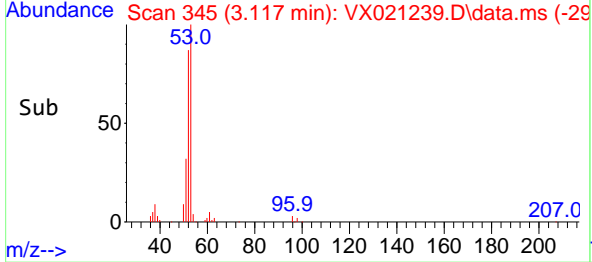
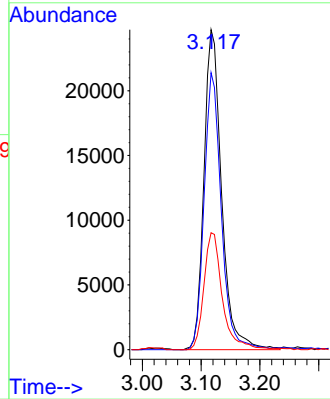

#16  
 Acetone  
 Concen: 82.69 ug/l  
 RT: 2.423 min Scan# 227  
 Delta R.T. -0.000 min  
 Lab File: VX021239.D  
 Acq: 16 Mar 2021 11:23

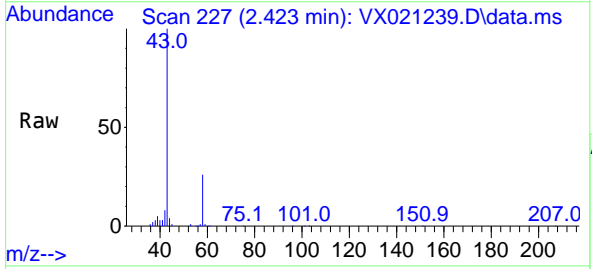

Tgt Ion: 43 Resp: 47660

Ion	Ratio	Lower	Upper
43	100		
58	26.5	27.8	41.8#

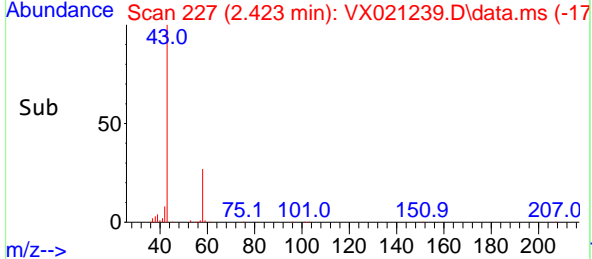
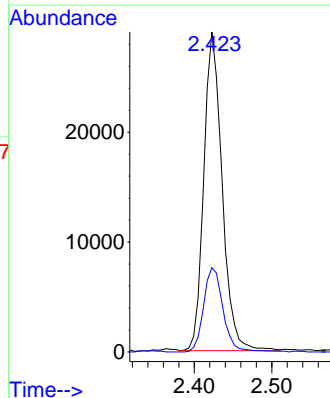

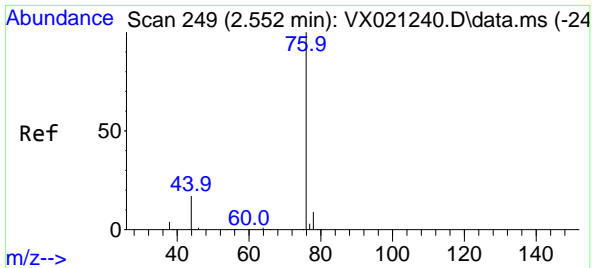

#17  
 Carbon Disulfide  
 Concen: 17.07 ug/l  
 RT: 2.552 min Scan# 249  
 Delta R.T. -0.000 min  
 Lab File: VX021239.D  
 Acq: 16 Mar 2021 11:23

Instrument :  
 MSVOA\_X  
 ClientSampled :

Tgt Ion: 76 Resp: 45700  
 Ion Ratio Lower Upper  
 76 100  
 78 9.1 7.2 10.8

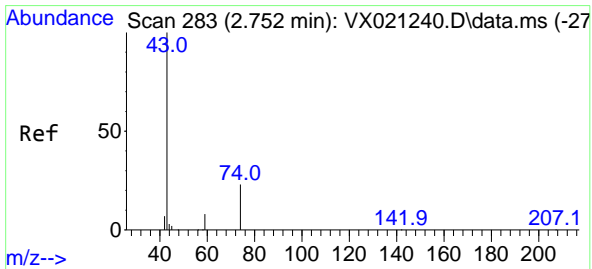
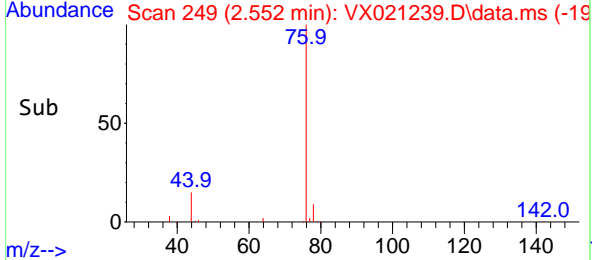
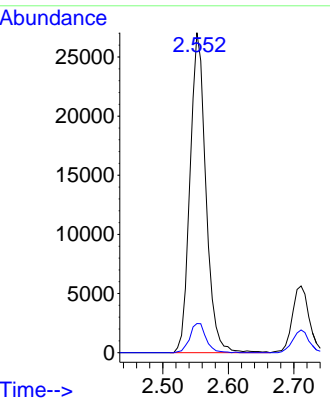
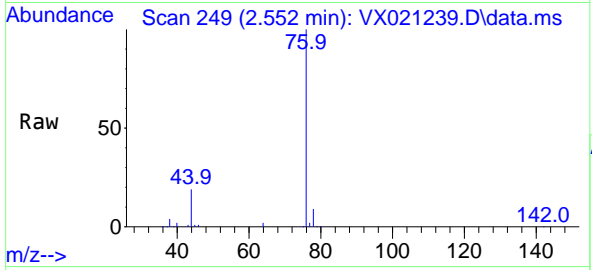

#18  
 Methyl Acetate  
 Concen: 17.95 ug/l  
 RT: 2.752 min Scan# 283  
 Delta R.T. -0.000 min  
 Lab File: VX021239.D  
 Acq: 16 Mar 2021 11:23

Tgt Ion: 43 Resp: 25393  
 Ion Ratio Lower Upper  
 43 100  
 74 21.7 21.9 32.9#

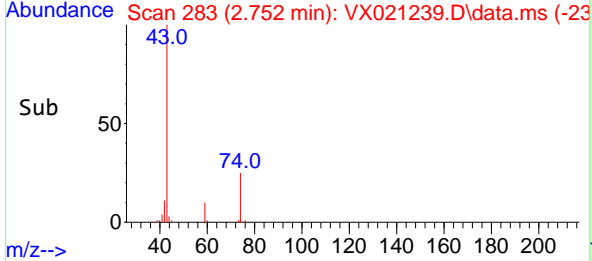
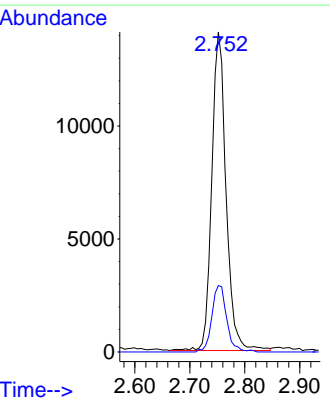
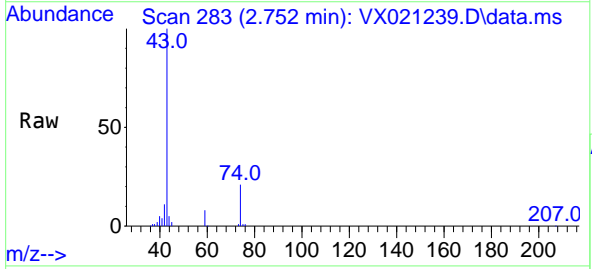

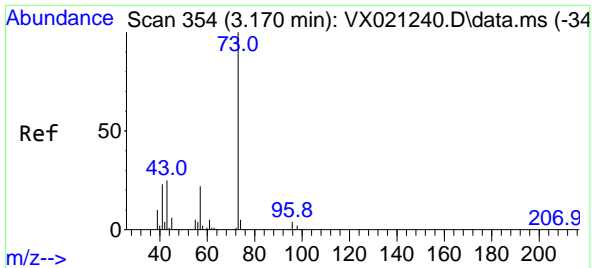

#19  
Methyl tert-butyl Ether  
Concen: 17.71 ug/l  
RT: 3.176 min Scan# 355  
Delta R.T. 0.006 min  
Lab File: VX021239.D  
Acq: 16 Mar 2021 11:23

Instrument :  
MSVOA\_X  
ClientSampled :

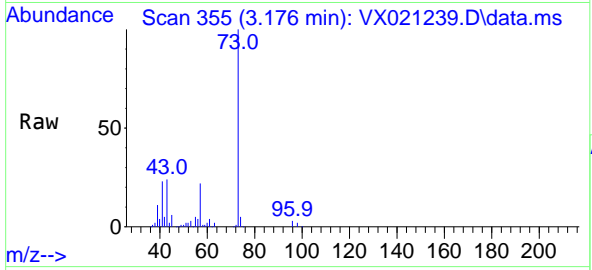

Tgt Ion: 73 Resp: 61448  
Ion Ratio Lower Upper  
73 100  
57 22.0 17.1 25.7

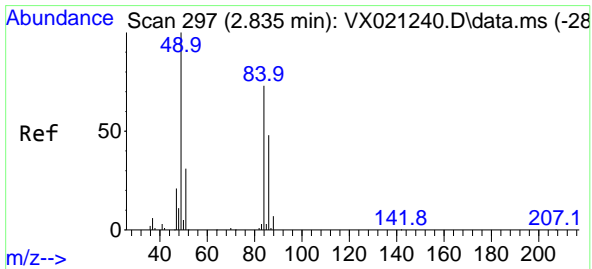
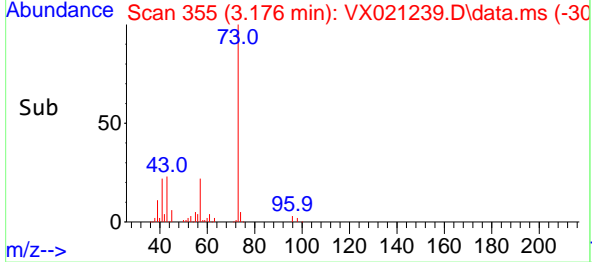
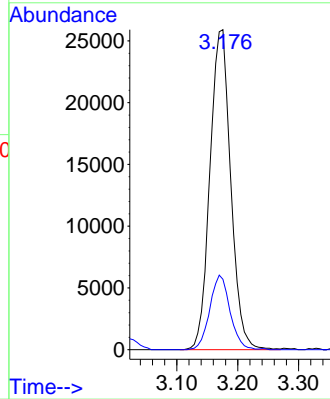

#20  
Methylene Chloride  
Concen: 17.42 ug/l  
RT: 2.834 min Scan# 297  
Delta R.T. -0.000 min  
Lab File: VX021239.D  
Acq: 16 Mar 2021 11:23

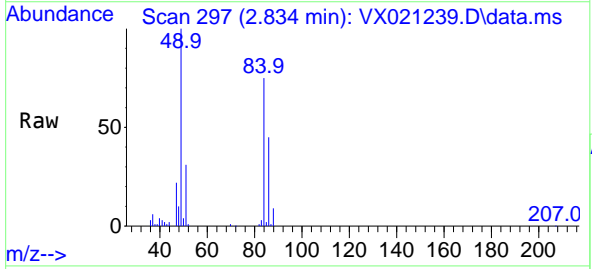

Tgt Ion: 84 Resp: 19191  
Ion Ratio Lower Upper  
84 100  
49 133.4 88.6 132.8#  
51 41.6 27.0 40.6#  
86 60.5 50.3 75.5

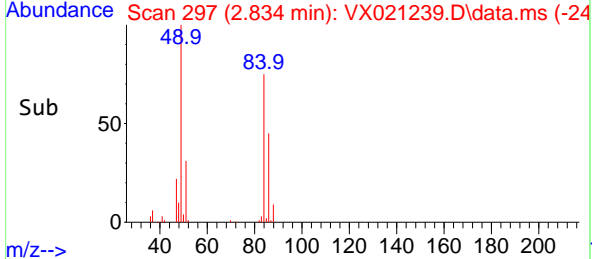
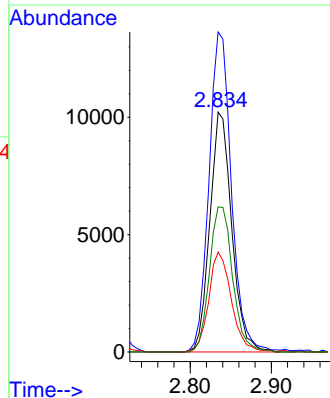

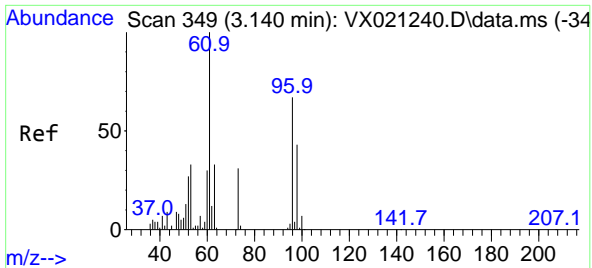

#21  
 trans-1,2-Dichloroethene  
 Concen: 17.51 ug/l  
 RT: 3.146 min Scan# 350  
 Delta R.T. 0.006 min  
 Lab File: VX021239.D  
 Acq: 16 Mar 2021 11:23

Instrument :  
 MSVOA\_X  
 ClientSampled :

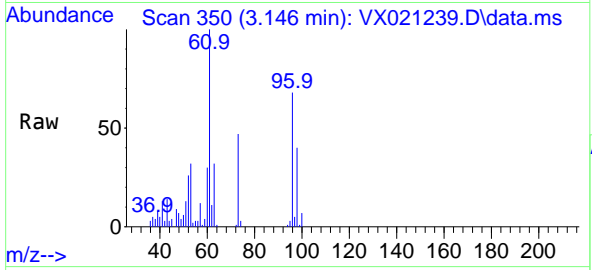

Tgt Ion: 96 Resp: 17520  
 Ion Ratio Lower Upper  
 96 100  
 61 148.1 107.7 161.5  
 98 60.0 50.4 75.6

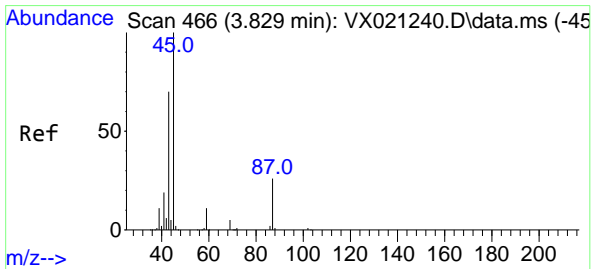
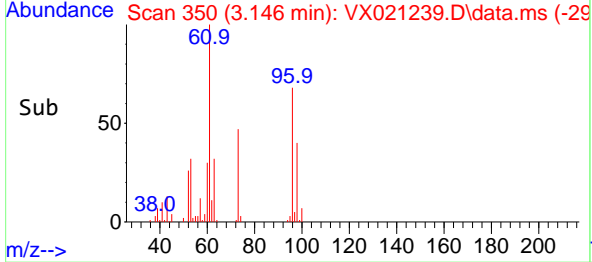
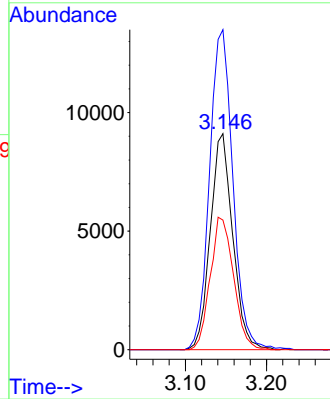

#22  
 Diisopropyl ether  
 Concen: 18.13 ug/l  
 RT: 3.829 min Scan# 466  
 Delta R.T. -0.000 min  
 Lab File: VX021239.D  
 Acq: 16 Mar 2021 11:23

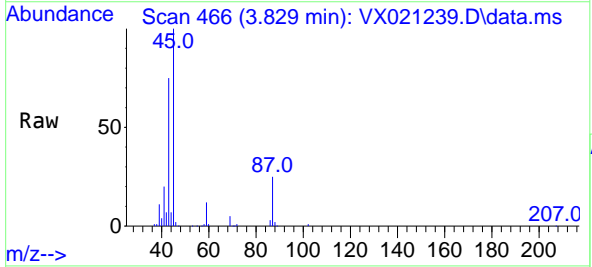

Tgt Ion: 45 Resp: 65962  
 Ion Ratio Lower Upper  
 45 100  
 43 73.3 58.0 87.0  
 87 25.2 25.4 38.0#  
 59 11.7 10.2 15.2

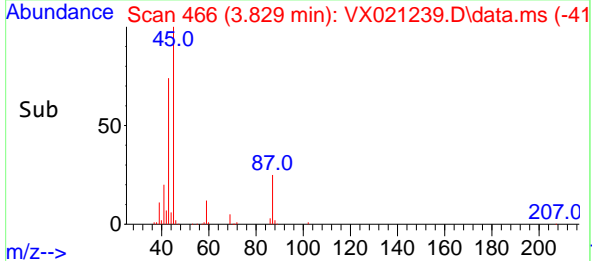
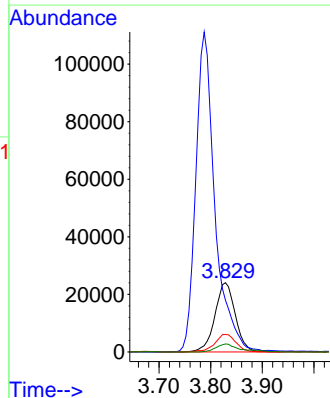

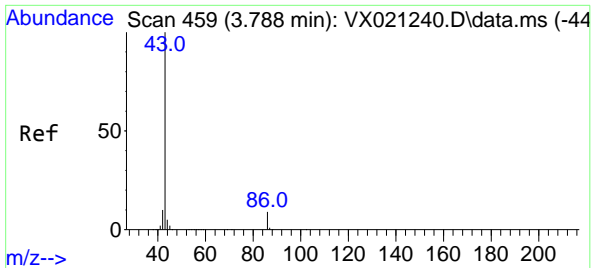

#23  
 Vinyl Acetate  
 Concen: 90.37 ug/l  
 RT: 3.787 min Scan# 459  
 Delta R.T. -0.000 min  
 Lab File: VX021239.D  
 Acq: 16 Mar 2021 11:23

Instrument :  
 MSVOA\_X  
 ClientSampled :

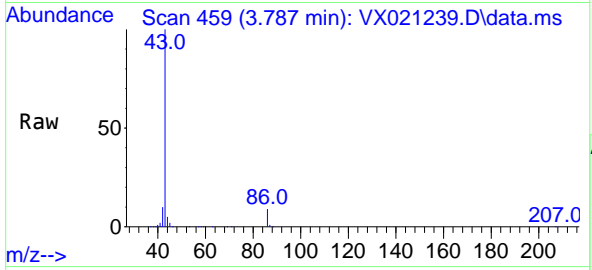

Tgt Ion: 43 Resp: 288105  
 Ion Ratio Lower Upper  
 43 100  
 86 9.3 9.9 14.9#

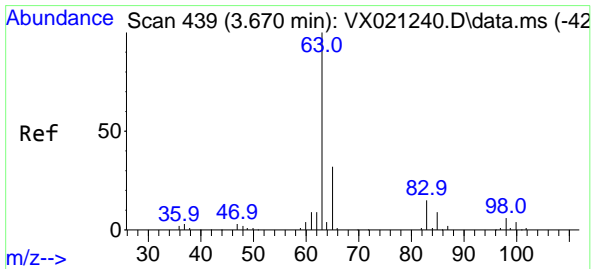
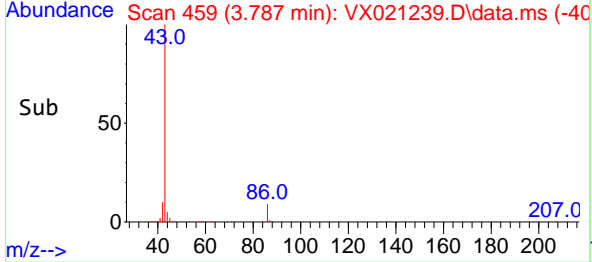
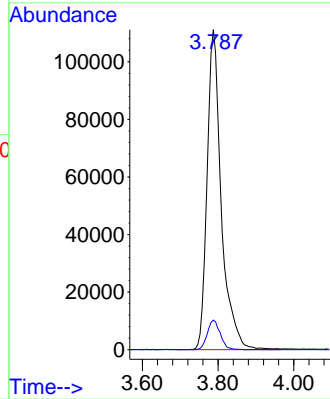

#24  
 1,1-Dichloroethane  
 Concen: 17.73 ug/l  
 RT: 3.676 min Scan# 440  
 Delta R.T. 0.006 min  
 Lab File: VX021239.D  
 Acq: 16 Mar 2021 11:23

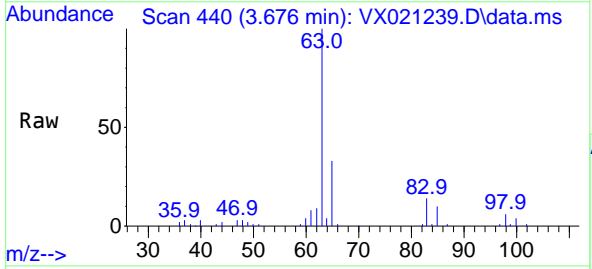

Tgt Ion: 63 Resp: 34734  
 Ion Ratio Lower Upper  
 63 100  
 98 5.8 3.8 11.2  
 100 3.7 2.5 7.5

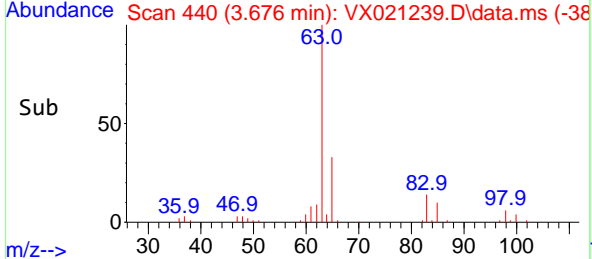
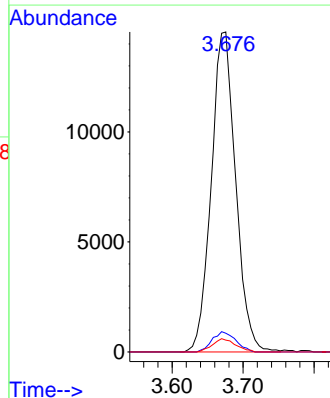



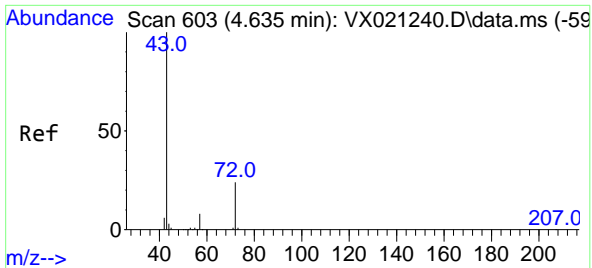

#25  
 2-Butanone  
 Concen: 89.71 ug/l  
 RT: 4.640 min Scan# 604  
 Delta R.T. 0.006 min  
 Lab File: VX021239.D  
 Acq: 16 Mar 2021 11:23

Instrument :  
 MSVOA\_X  
 ClientSampled :

Tgt Ion: 43 Resp: 75004  
 Ion Ratio Lower Upper  
 43 100  
 72 22.6 23.7 35.5#

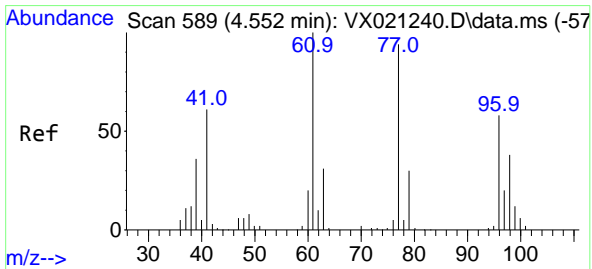
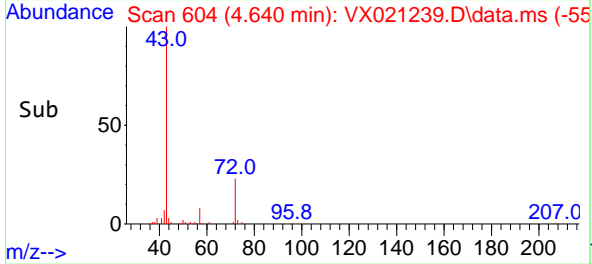
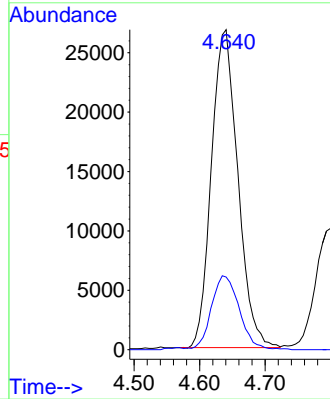
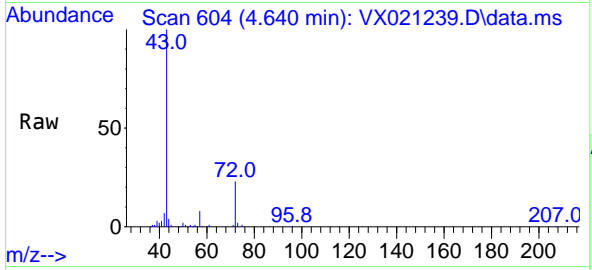

#26  
 2,2-Dichloropropane  
 Concen: 16.91 ug/l  
 RT: 4.552 min Scan# 589  
 Delta R.T. -0.000 min  
 Lab File: VX021239.D  
 Acq: 16 Mar 2021 11:23

Tgt Ion: 77 Resp: 30007  
 Ion Ratio Lower Upper  
 77 100  
 97 21.5 11.7 35.1

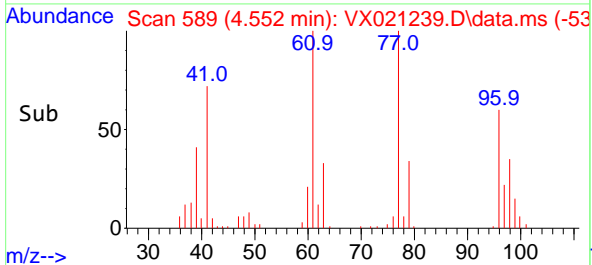
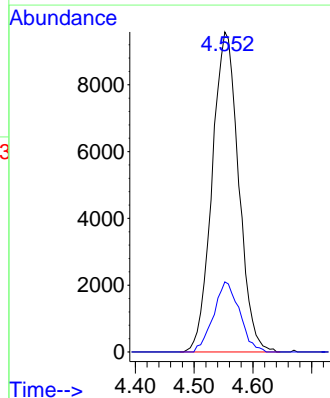
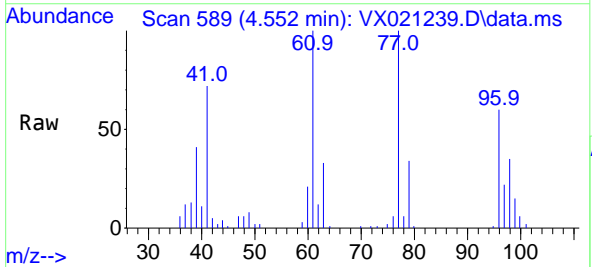

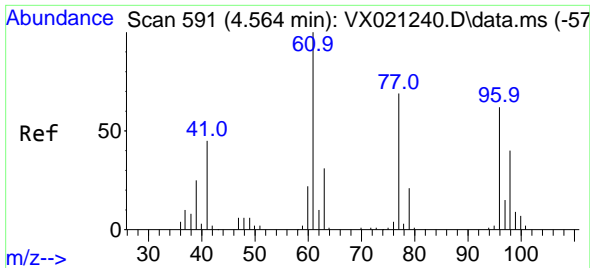

#27  
 cis-1,2-Dichloroethene  
 Concen: 18.16 ug/l  
 RT: 4.564 min Scan# 591  
 Delta R.T. -0.000 min  
 Lab File: VX021239.D  
 Acq: 16 Mar 2021 11:23

Instrument :  
 MSVOA\_X  
 ClientSampled :

Tgt Ion: 96 Resp: 20814  
 Ion Ratio Lower Upper  
 96 100  
 61 159.9 0.0 285.6  
 98 64.0 0.0 129.6

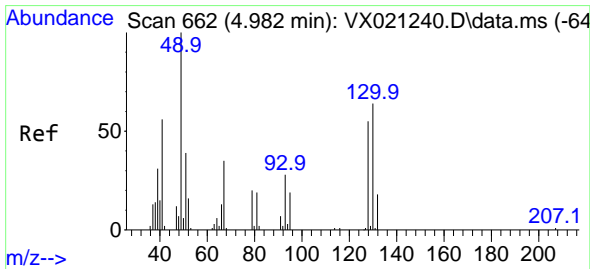
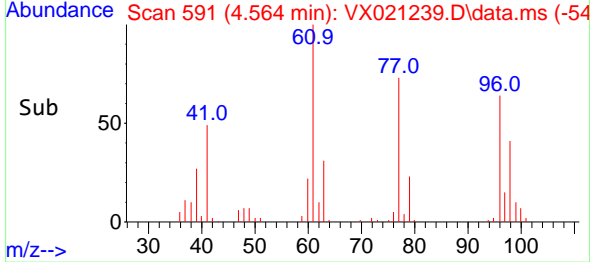
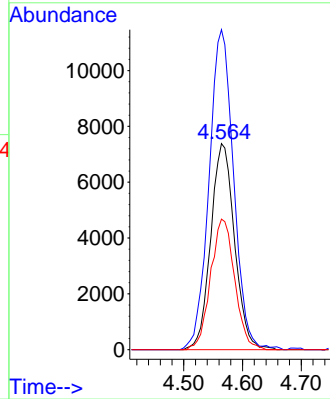
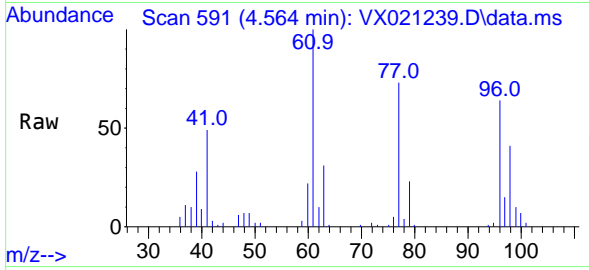

#28  
 Bromochloromethane  
 Concen: 16.84 ug/l  
 RT: 4.982 min Scan# 662  
 Delta R.T. -0.000 min  
 Lab File: VX021239.D  
 Acq: 16 Mar 2021 11:23

Tgt Ion: 49 Resp: 16302  
 Ion Ratio Lower Upper  
 49 100  
 129 1.3 0.0 4.0  
 130 70.1 68.2 102.2

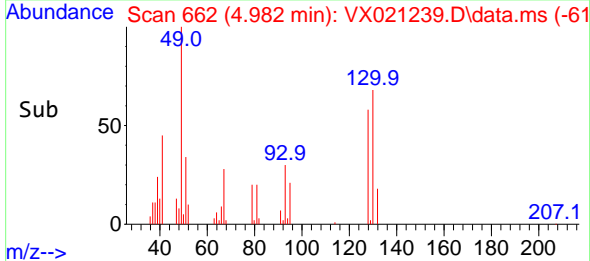
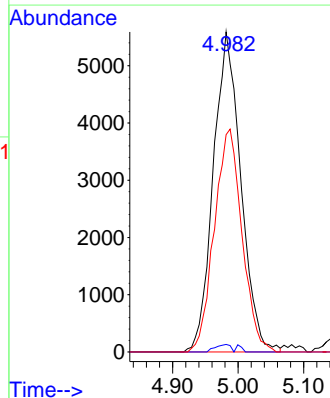
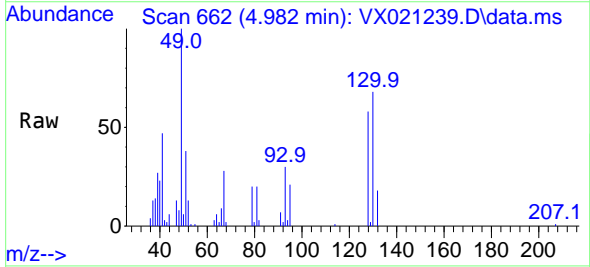

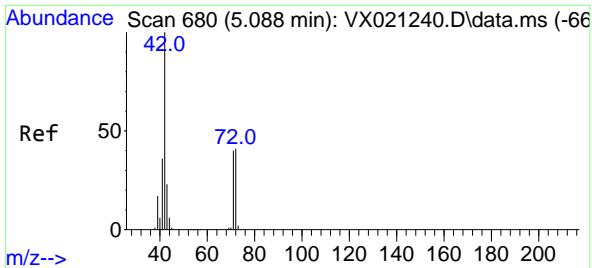

#29  
 Tetrahydrofuran  
 Concen: 90.75 ug/l  
 RT: 5.093 min Scan# 681  
 Delta R.T. 0.006 min  
 Lab File: VX021239.D  
 Acq: 16 Mar 2021 11:23

Instrument :  
 MSVOA\_X  
 ClientSampled :

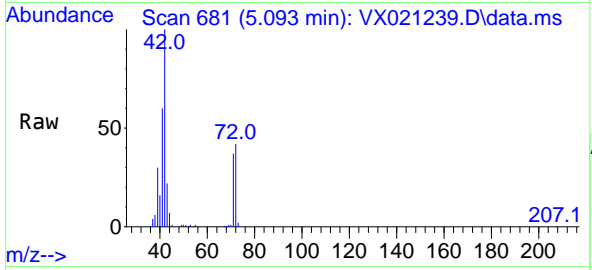

Tgt Ion: 42 Resp: 49021

Ion	Ratio	Lower	Upper
42	100		
72	41.4	41.7	62.5#
71	38.5	38.4	57.6

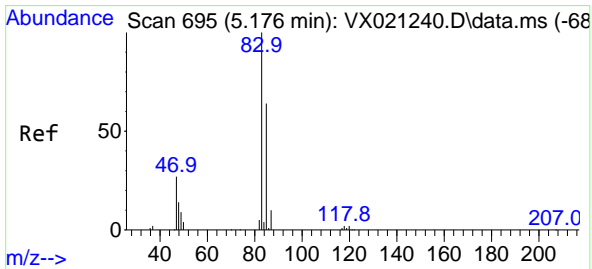
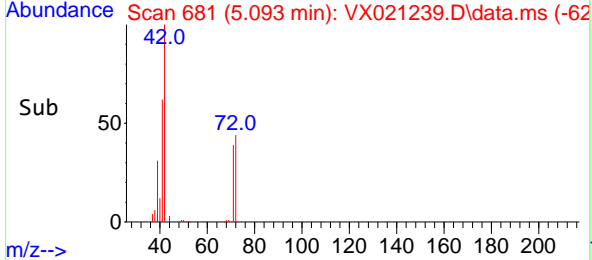
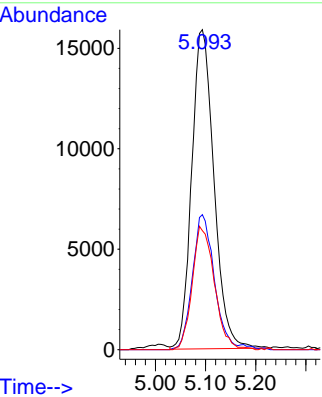

#30  
 Chloroform  
 Concen: 17.94 ug/l  
 RT: 5.176 min Scan# 695  
 Delta R.T. -0.000 min  
 Lab File: VX021239.D  
 Acq: 16 Mar 2021 11:23

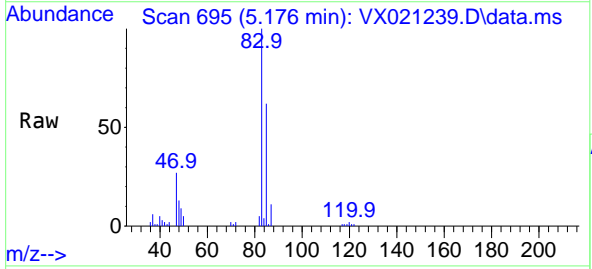

Tgt Ion: 83 Resp: 36635

Ion	Ratio	Lower	Upper
83	100		
85	62.5	52.0	78.0

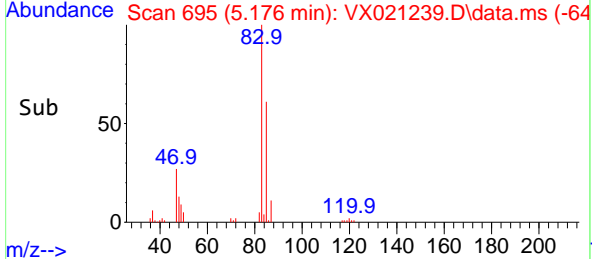
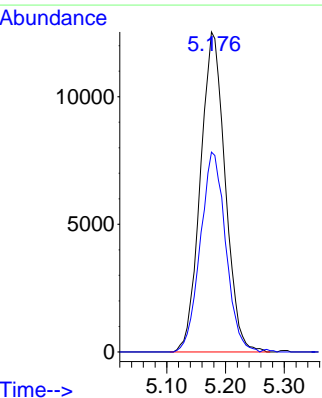

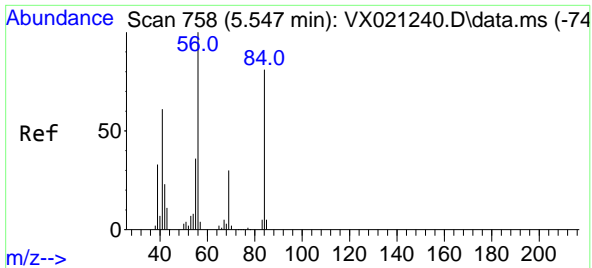

#31  
 Cyclohexane  
 Concen: 17.03 ug/l  
 RT: 5.552 min Scan# 759  
 Delta R.T. 0.006 min  
 Lab File: VX021239.D  
 Acq: 16 Mar 2021 11:23

Instrument :  
 MSVOA\_X  
 ClientSampled :

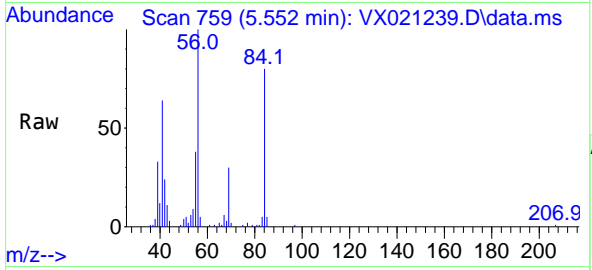

Tgt Ion: 56 Resp: 31062  
 Ion Ratio Lower Upper  
 56 100  
 69 30.1 25.3 37.9  
 84 78.1 71.4 107.0

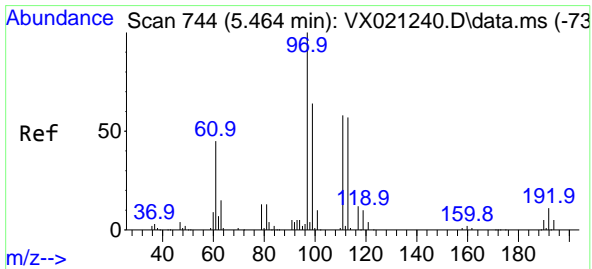
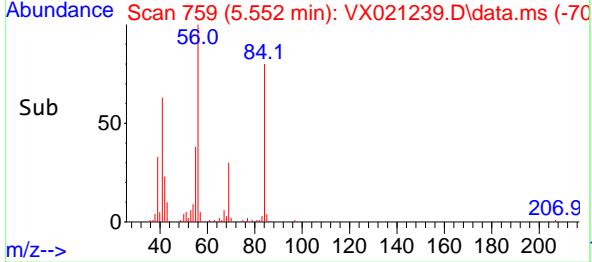
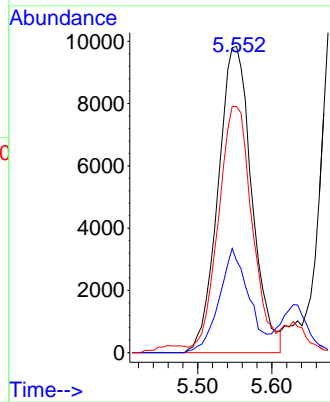

#32  
 1,1,1-Trichloroethane  
 Concen: 17.60 ug/l  
 RT: 5.464 min Scan# 744  
 Delta R.T. -0.000 min  
 Lab File: VX021239.D  
 Acq: 16 Mar 2021 11:23

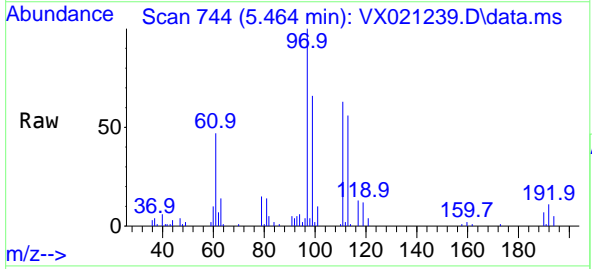

Tgt Ion: 97 Resp: 31806  
 Ion Ratio Lower Upper  
 97 100  
 99 66.8 51.5 77.3  
 61 49.9 34.2 51.4

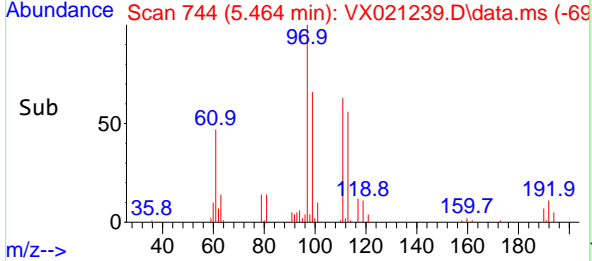
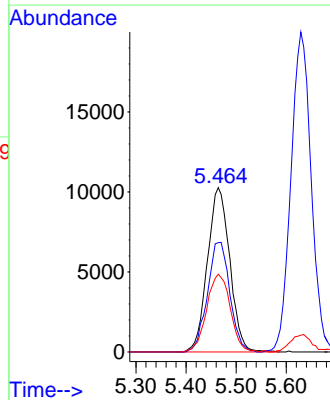

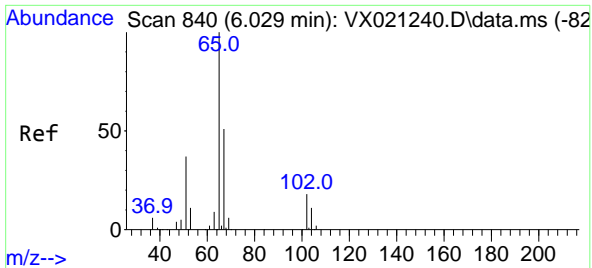

#33  
 1,2-Dichloroethane-d4  
 Concen: 17.59 ug/l  
 RT: 6.029 min Scan# 840  
 Delta R.T. -0.000 min  
 Lab File: VX021239.D  
 Acq: 16 Mar 2021 11:23

Instrument :  
 MSVOA\_X  
 ClientSampled :

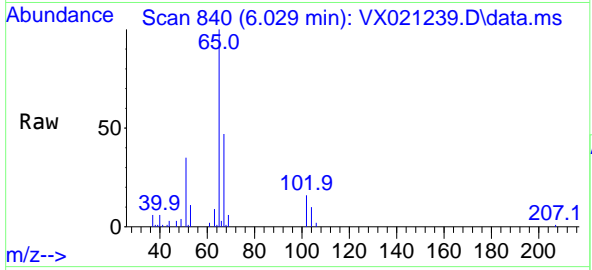

Tgt Ion: 65 Resp: 25300  
 Ion Ratio Lower Upper  
 65 100  
 67 49.1 0.0 105.4

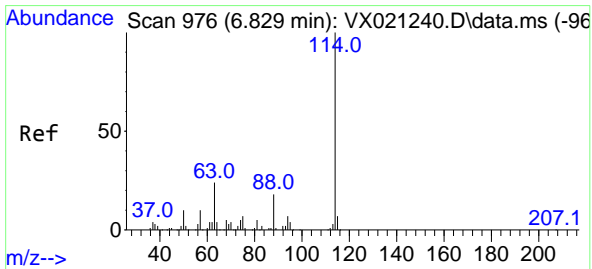
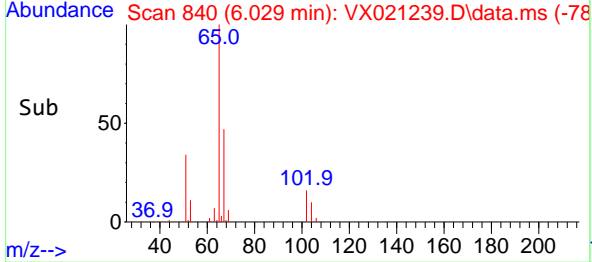
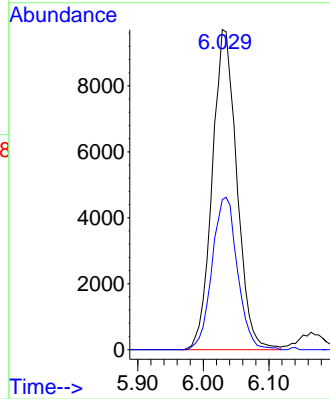

#34  
 1,4-Difluorobenzene  
 Concen: 50.00 ug/l  
 RT: 6.835 min Scan# 977  
 Delta R.T. 0.006 min  
 Lab File: VX021239.D  
 Acq: 16 Mar 2021 11:23

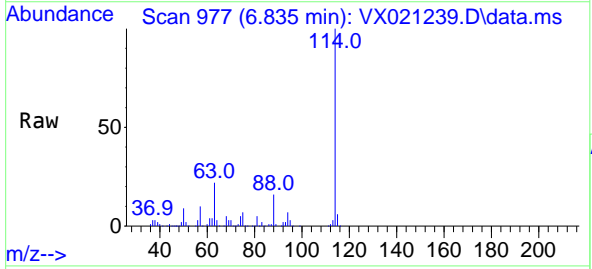

Tgt Ion: 114 Resp: 144780  
 Ion Ratio Lower Upper  
 114 100  
 63 22.4 0.0 40.8  
 88 16.3 0.0 32.8

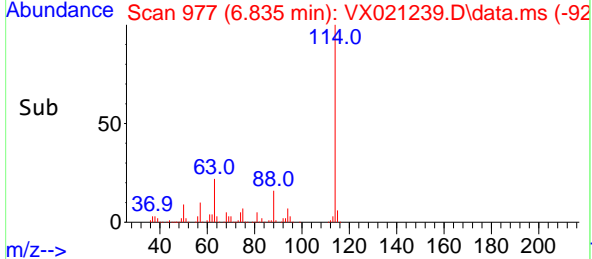
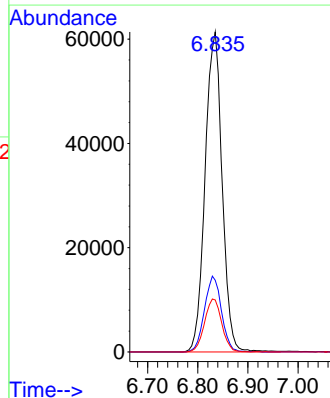

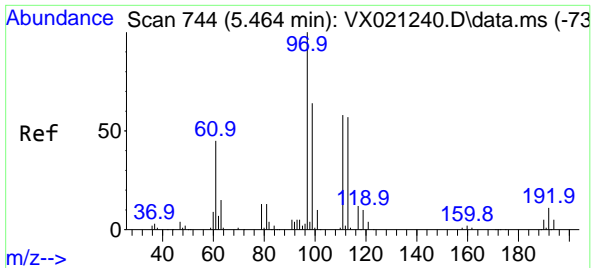

#35  
 Dibromofluoromethane  
 Concen: 17.18 ug/l  
 RT: 5.470 min Scan# 745  
 Delta R.T. 0.006 min  
 Lab File: VX021239.D  
 Acq: 16 Mar 2021 11:23

Instrument :  
 MSVOA\_X  
 ClientSampled :

Tgt Ion:113 Resp: 17072  
 Ion Ratio Lower Upper  
 113 100  
 111 105.3 81.9 122.9  
 192 18.8 16.7 25.1

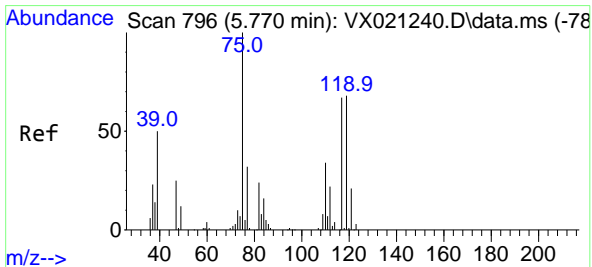
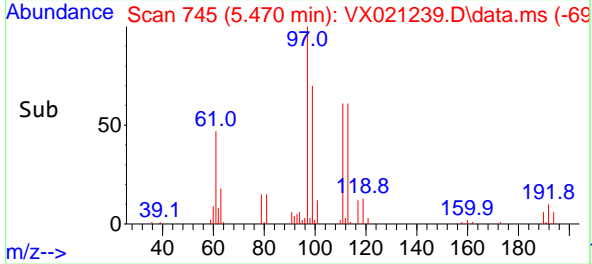
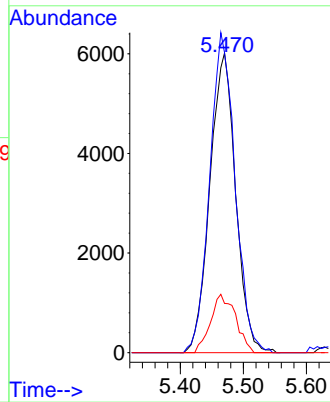
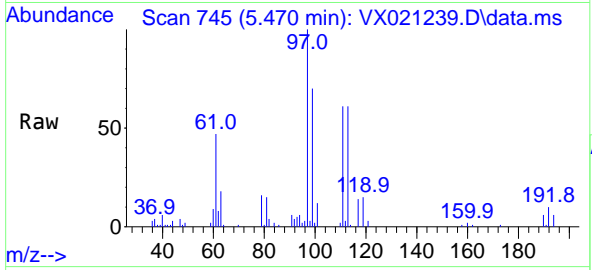

#36  
 1,1-Dichloropropene  
 Concen: 17.87 ug/l  
 RT: 5.776 min Scan# 797  
 Delta R.T. 0.006 min  
 Lab File: VX021239.D  
 Acq: 16 Mar 2021 11:23

Tgt Ion: 75 Resp: 27000  
 Ion Ratio Lower Upper  
 75 100  
 110 32.4 18.1 54.4  
 77 29.8 25.3 37.9

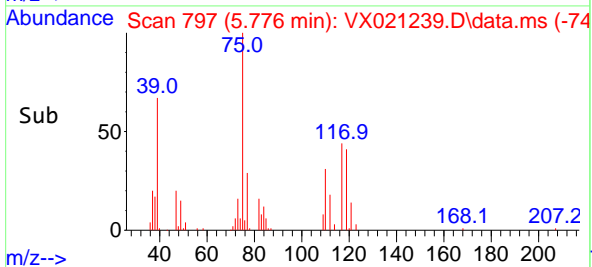
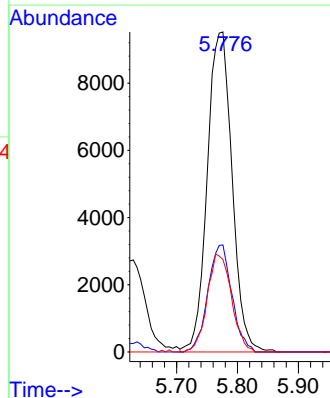
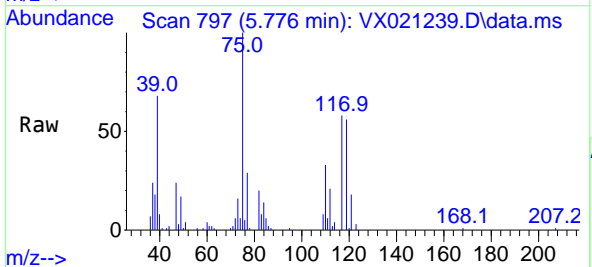

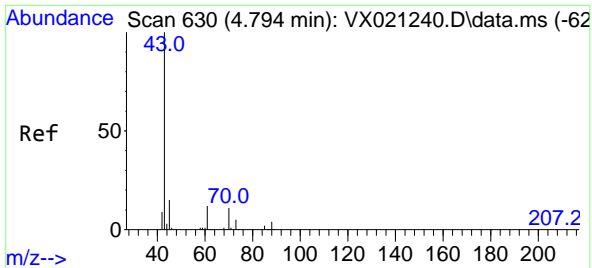

#37  
 Ethyl Acetate  
 Concen: 17.97 ug/l  
 RT: 4.799 min Scan# 631  
 Delta R.T. 0.006 min  
 Lab File: VX021239.D  
 Acq: 16 Mar 2021 11:23

Instrument :  
 MSVOA\_X  
 ClientSampled :

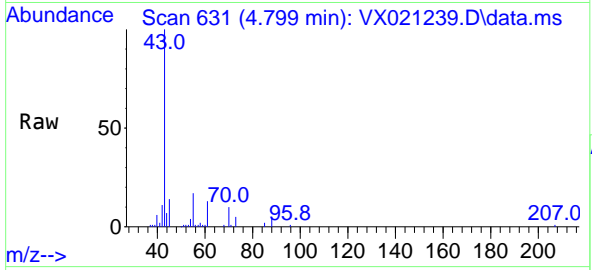

Tgt Ion: 43 Resp: 30133  
 Ion Ratio Lower Upper  
 43 100  
 61 13.6 12.8 19.2  
 70 10.4 10.5 15.7#

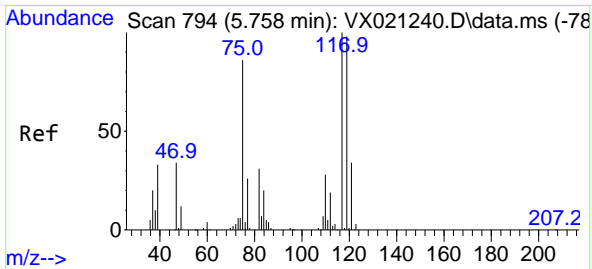
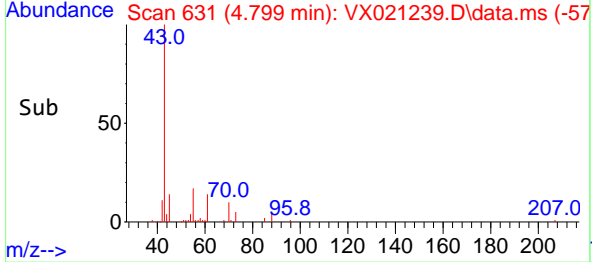
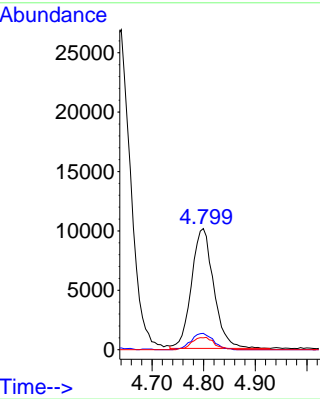

#38  
 Carbon Tetrachloride  
 Concen: 17.10 ug/l  
 RT: 5.758 min Scan# 794  
 Delta R.T. -0.000 min  
 Lab File: VX021239.D  
 Acq: 16 Mar 2021 11:23

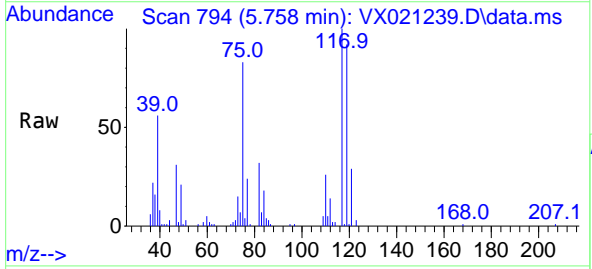

Tgt Ion: 117 Resp: 28356  
 Ion Ratio Lower Upper  
 117 100  
 119 92.5 76.2 114.2  
 121 28.6 24.8 37.2

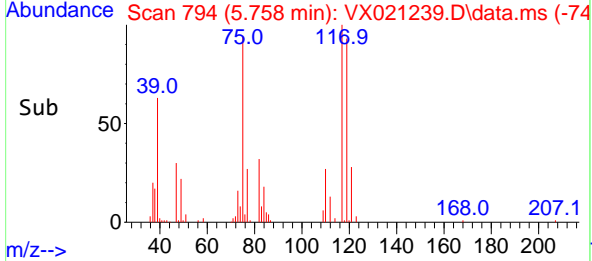
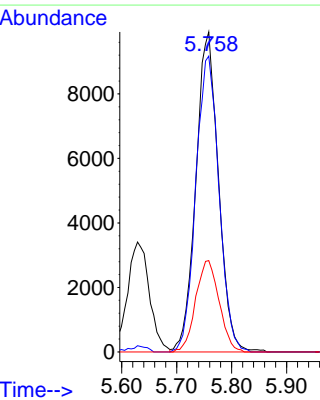

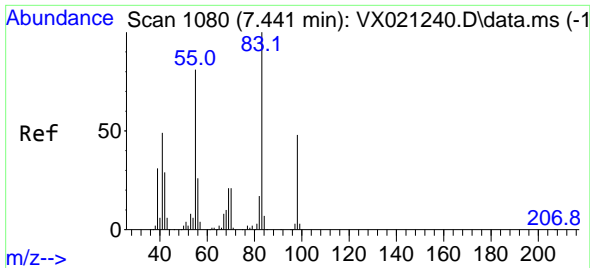

#39  
 Methylcyclohexane  
 Concen: 17.61 ug/l  
 RT: 7.441 min Scan# 1080  
 Delta R.T. -0.000 min  
 Lab File: VX021239.D  
 Acq: 16 Mar 2021 11:23

Instrument :  
 MSVOA\_X  
 ClientSampled :

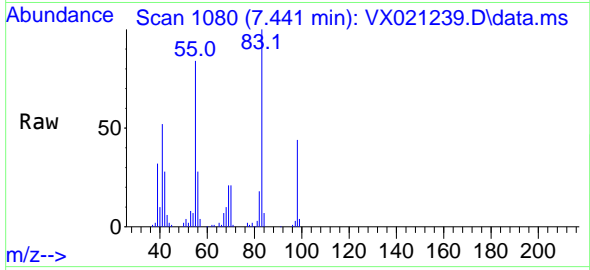

Tgt Ion: 83 Resp: 29903  
 Ion Ratio Lower Upper  
 83 100  
 55 83.8 58.9 88.3  
 98 44.1 38.1 57.1

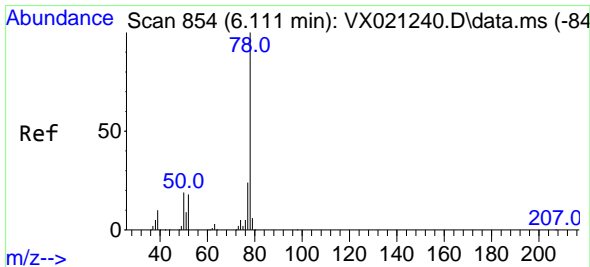
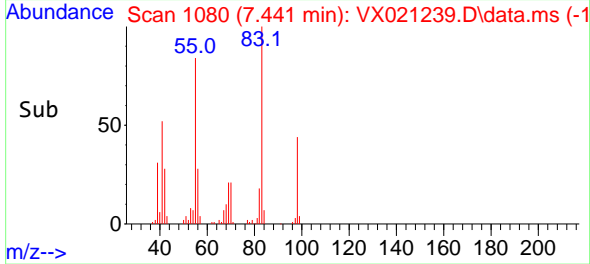
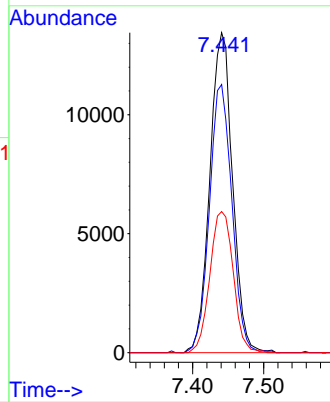

#40  
 Benzene  
 Concen: 17.83 ug/l  
 RT: 6.111 min Scan# 854  
 Delta R.T. -0.000 min  
 Lab File: VX021239.D  
 Acq: 16 Mar 2021 11:23

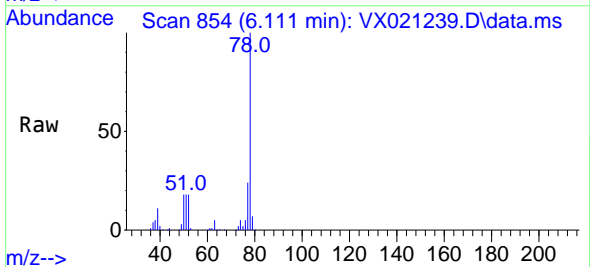

Tgt Ion: 78 Resp: 75550  
 Ion Ratio Lower Upper  
 78 100  
 77 23.9 18.9 28.3

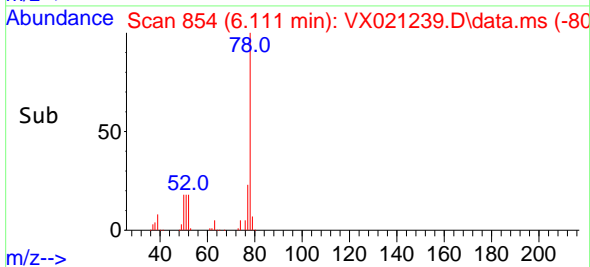
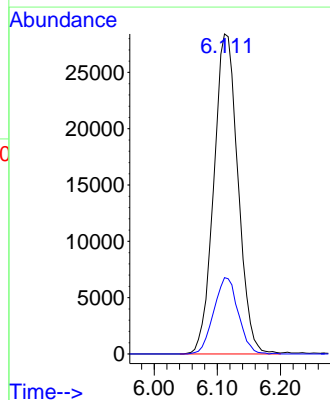



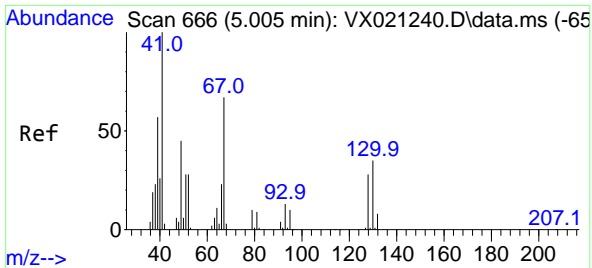

#41  
 Methacrylonitrile  
 Concen: 17.52 ug/l  
 RT: 5.005 min Scan# 666  
 Delta R.T. -0.000 min  
 Lab File: VX021239.D  
 Acq: 16 Mar 2021 11:23

Instrument :  
 MSVOA\_X  
 ClientSampled :

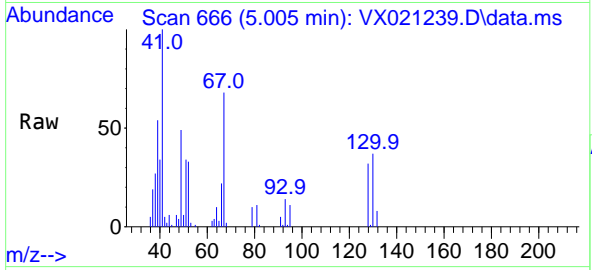

Tgt Ion: 41 Resp: 16849

Ion	Ratio	Lower	Upper
41	100		
39	58.9	42.5	63.7
67	66.4	65.0	97.6
52	31.9	25.3	37.9

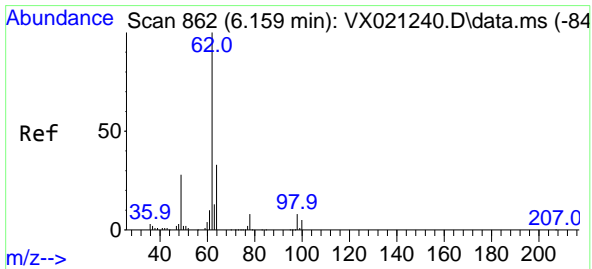
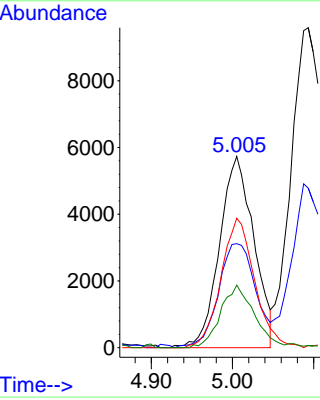
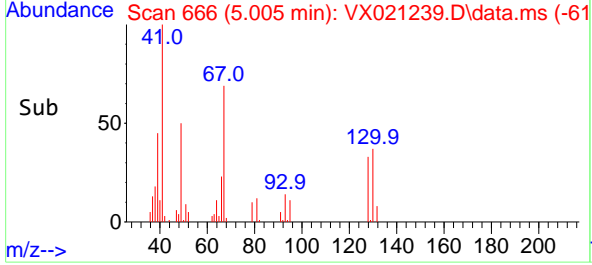

#42  
 1,2-Dichloroethane  
 Concen: 18.16 ug/l  
 RT: 6.164 min Scan# 863  
 Delta R.T. 0.006 min  
 Lab File: VX021239.D  
 Acq: 16 Mar 2021 11:23

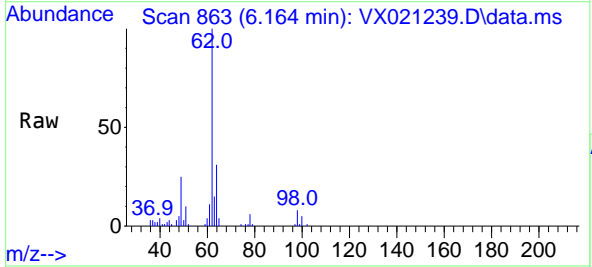

Tgt Ion: 62 Resp: 32646

Ion	Ratio	Lower	Upper
62	100		
98	7.5	0.0	20.2

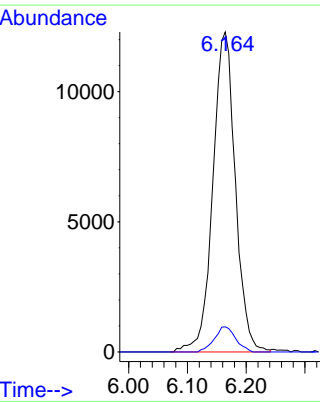
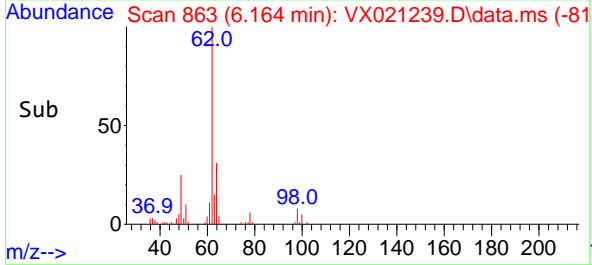

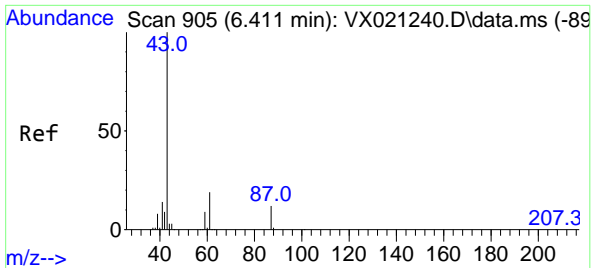

#43  
 Isopropyl Acetate  
 Concen: 18.06 ug/l  
 RT: 6.411 min Scan# 905  
 Delta R.T. -0.000 min  
 Lab File: VX021239.D  
 Acq: 16 Mar 2021 11:23

Instrument :  
 MSVOA\_X  
 ClientSampled :

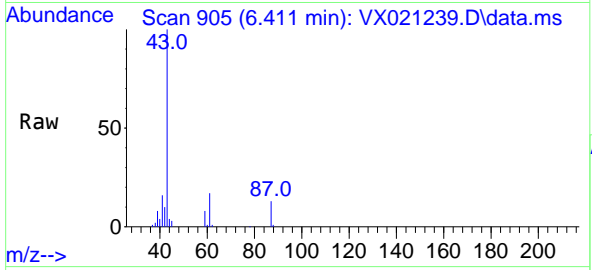

Tgt Ion: 43 Resp: 50696

Ion	Ratio	Lower	Upper
43	100		
61	18.2	18.2	27.4#
87	11.9	12.5	18.7#

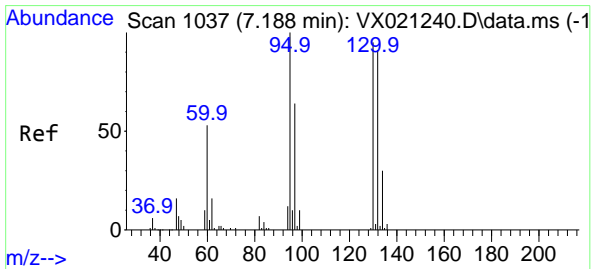
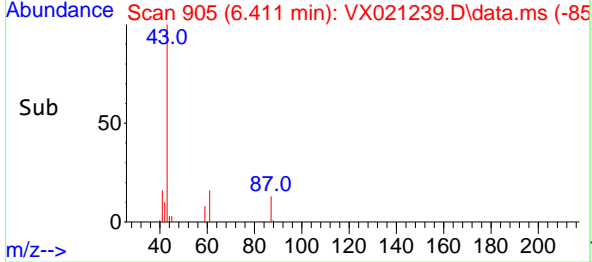
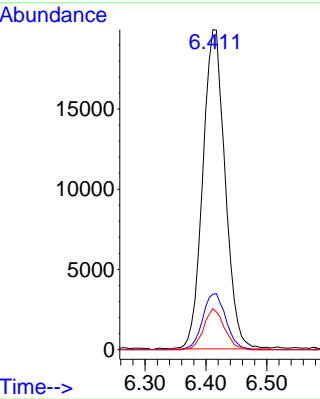

#44  
 Trichloroethene  
 Concen: 17.31 ug/l  
 RT: 7.188 min Scan# 1037  
 Delta R.T. -0.000 min  
 Lab File: VX021239.D  
 Acq: 16 Mar 2021 11:23

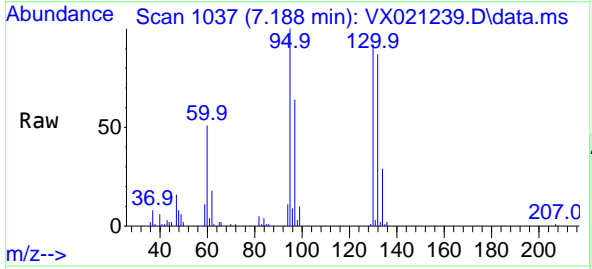

Tgt Ion: 130 Resp: 19354

Ion	Ratio	Lower	Upper
130	100		
95	108.2	0.0	198.0

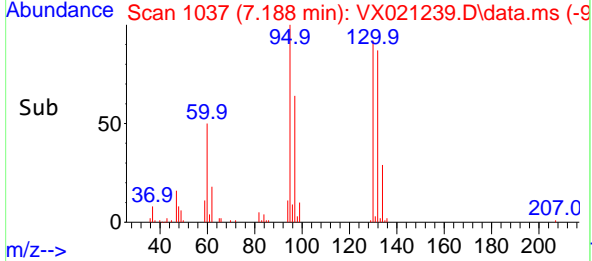
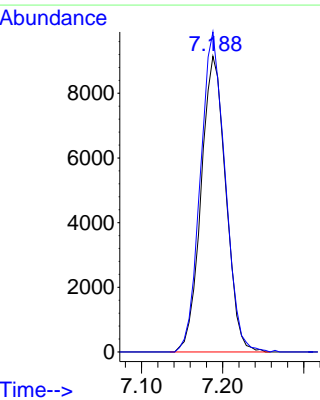

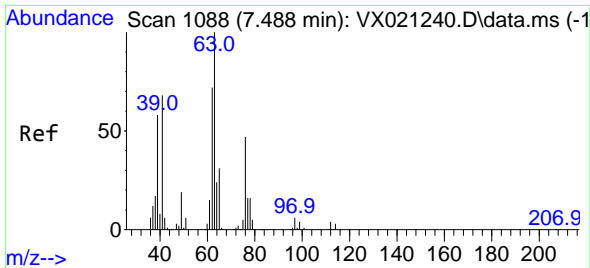

#45  
 1,2-Dichloropropane  
 Concen: 17.77 ug/l  
 RT: 7.488 min Scan# 1088  
 Delta R.T. -0.000 min  
 Lab File: VX021239.D  
 Acq: 16 Mar 2021 11:23

Instrument :  
 MSVOA\_X  
 ClientSampled :

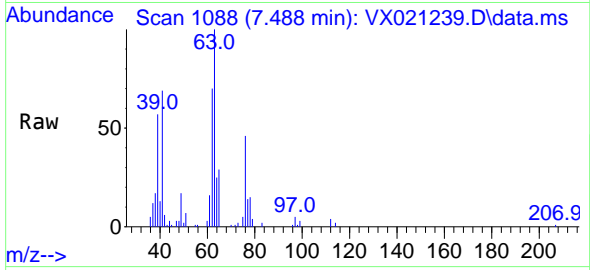

Tgt Ion: 63 Resp: 20311  
 Ion Ratio Lower Upper  
 63 100  
 65 29.3 25.7 38.5

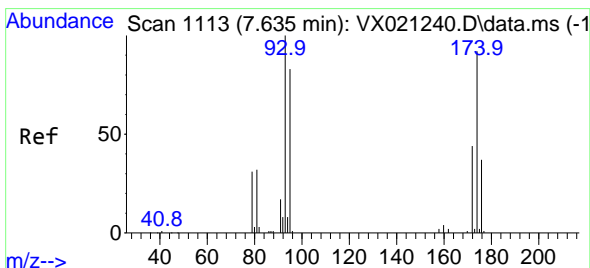
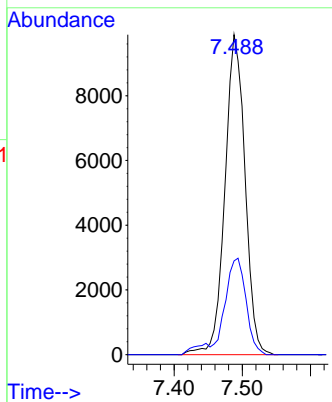
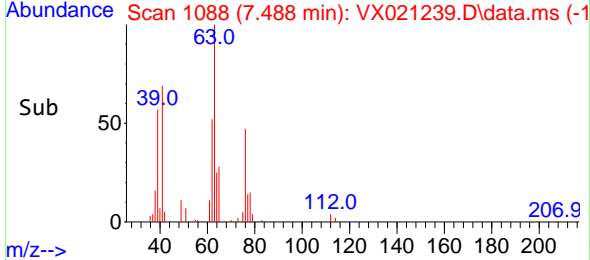

#46  
 Dibromomethane  
 Concen: 17.98 ug/l  
 RT: 7.641 min Scan# 1114  
 Delta R.T. 0.006 min  
 Lab File: VX021239.D  
 Acq: 16 Mar 2021 11:23

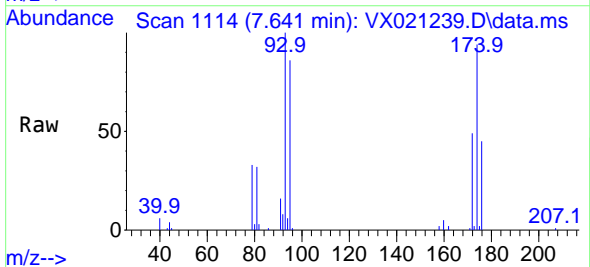

Tgt Ion: 93 Resp: 14365  
 Ion Ratio Lower Upper  
 93 100  
 95 83.9 66.8 100.2  
 174 87.9 83.1 124.7

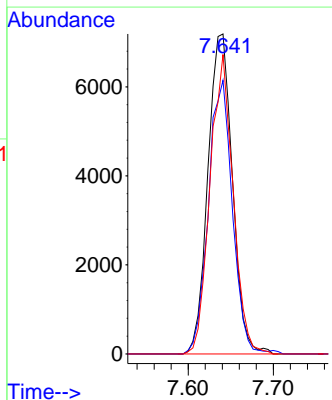
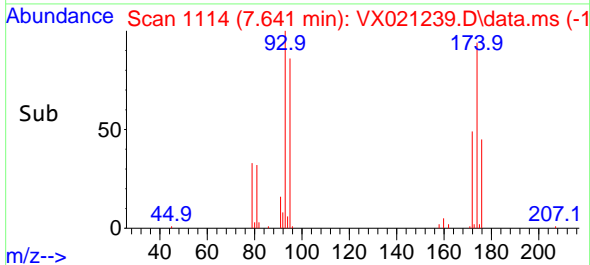

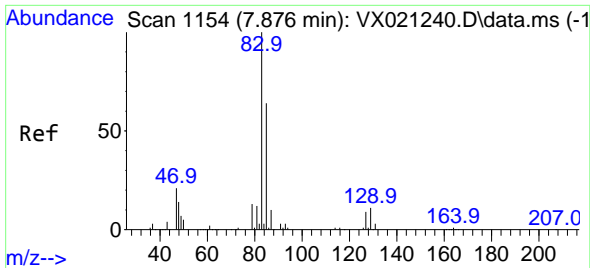

#47  
 Bromodichloromethane  
 Concen: 17.63 ug/l  
 RT: 7.876 min Scan# 1154  
 Delta R.T. -0.000 min  
 Lab File: VX021239.D  
 Acq: 16 Mar 2021 11:23

Instrument :  
 MSVOA\_X  
 ClientSampled :

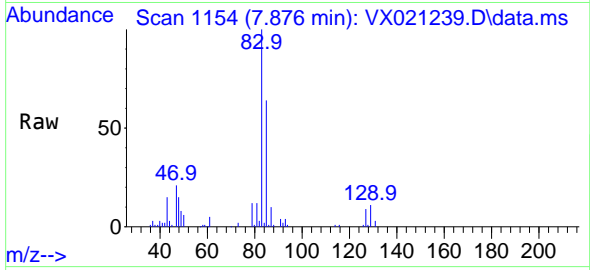

Tgt Ion: 83 Resp: 29496

Ion	Ratio	Lower	Upper
83	100		
85	64.0	51.4	77.0
127	9.2	6.8	10.2

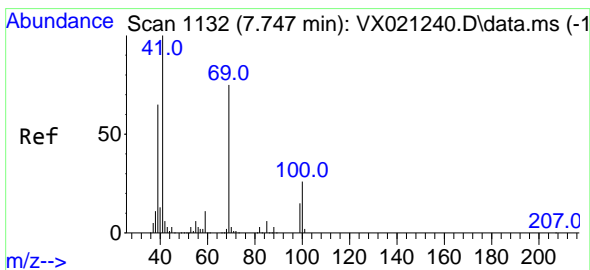
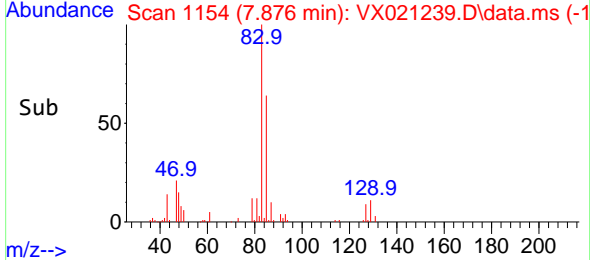
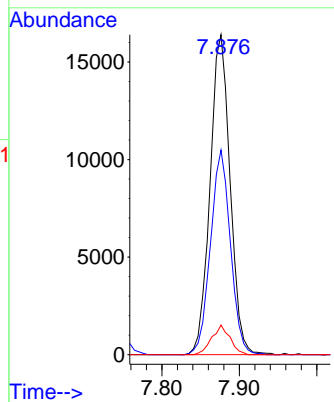

#48  
 Methyl methacrylate  
 Concen: 18.27 ug/l  
 RT: 7.747 min Scan# 1132  
 Delta R.T. -0.000 min  
 Lab File: VX021239.D  
 Acq: 16 Mar 2021 11:23

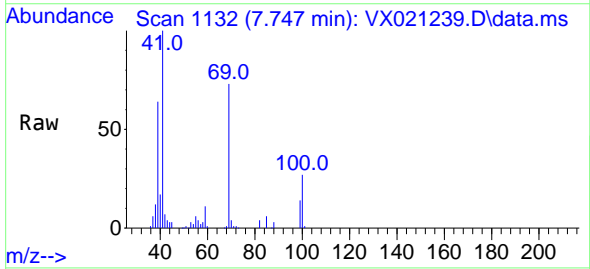

Tgt Ion: 41 Resp: 26465

Ion	Ratio	Lower	Upper
41	100		
69	73.7	76.0	114.0#
39	66.9	44.6	67.0

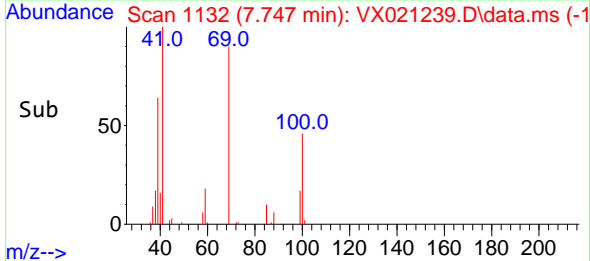
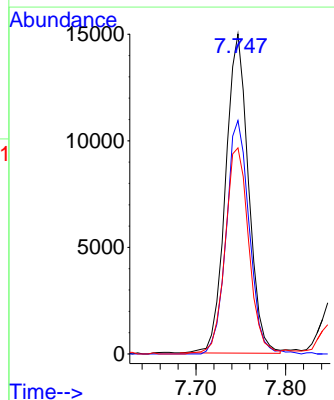

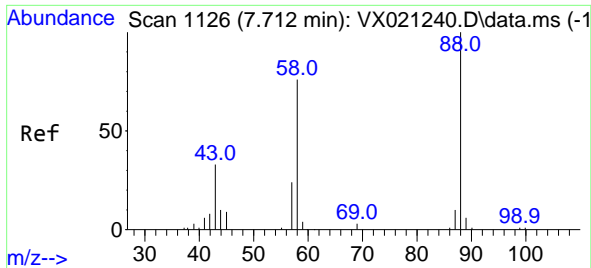

#49  
 1,4-Dioxane  
 Concen: 387.10 ug/l  
 RT: 7.717 min Scan# 1127  
 Delta R.T. 0.006 min  
 Lab File: VX021239.D  
 Acq: 16 Mar 2021 11:23

Instrument :  
 MSVOA\_X  
 ClientSampled :

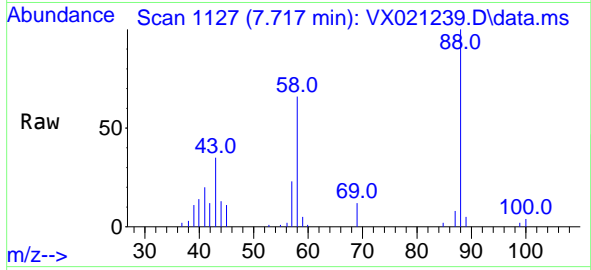

Tgt Ion: 88 Resp: 9440

Ion	Ratio	Lower	Upper
88	100		
43	43.5	23.2	34.8#
58	76.0	55.0	82.4

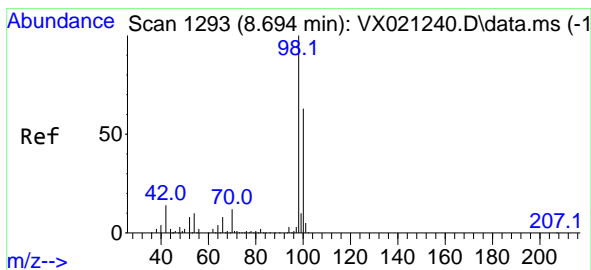
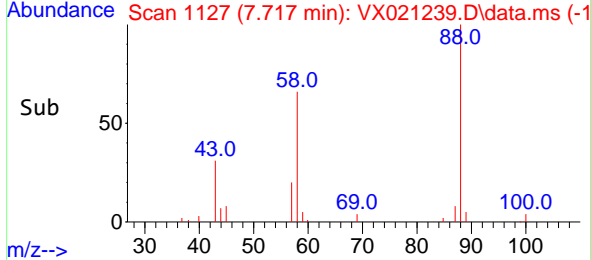
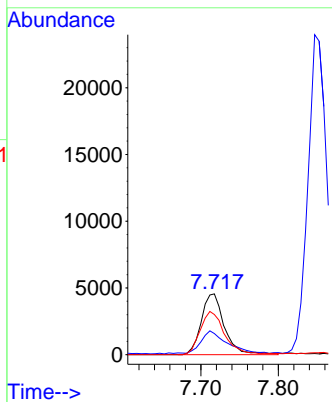

#50  
 Toluene-d8  
 Concen: 17.42 ug/l  
 RT: 8.694 min Scan# 1293  
 Delta R.T. -0.000 min  
 Lab File: VX021239.D  
 Acq: 16 Mar 2021 11:23

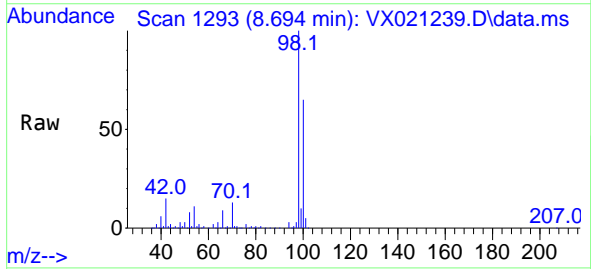

Tgt Ion: 98 Resp: 62236

Ion	Ratio	Lower	Upper
98	100		
100	64.8	51.9	77.9

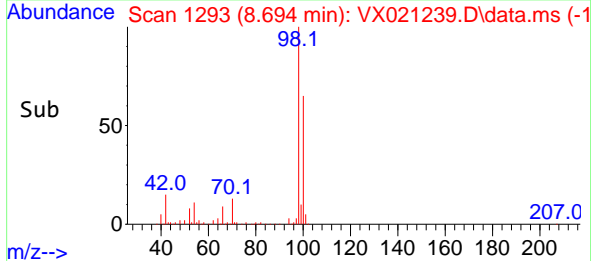
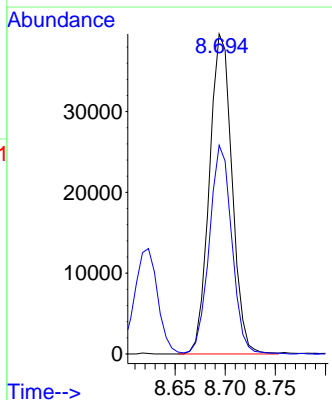

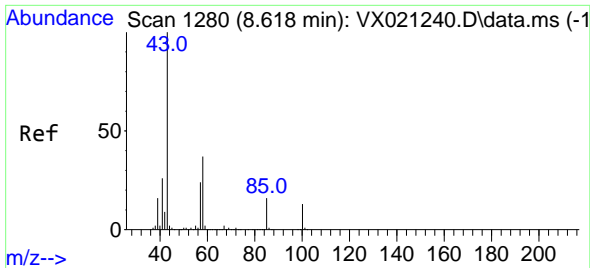

#51  
 4-Methyl-2-Pentanone  
 Concen: 95.37 ug/l  
 RT: 8.617 min Scan# 1280  
 Delta R.T. -0.000 min  
 Lab File: VX021239.D  
 Acq: 16 Mar 2021 11:23

Instrument :  
 MSVOA\_X  
 ClientSampled :

Tgt Ion: 43 Resp: 153204  
 Ion Ratio Lower Upper  
 43 100  
 58 36.7 35.4 53.0

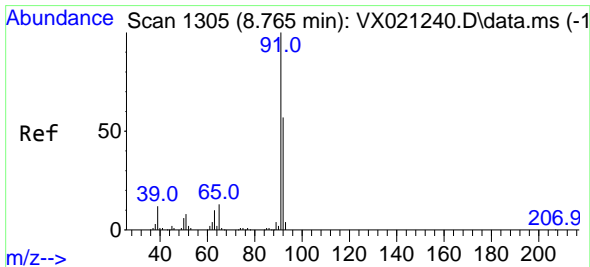
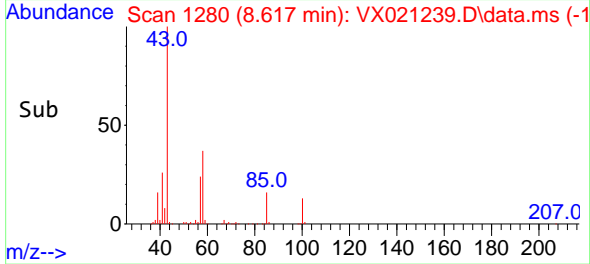
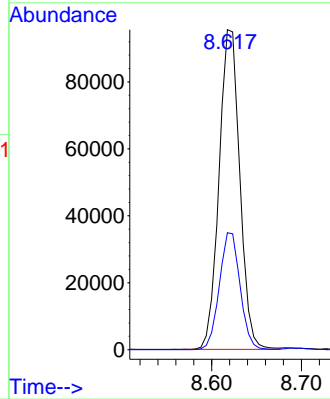
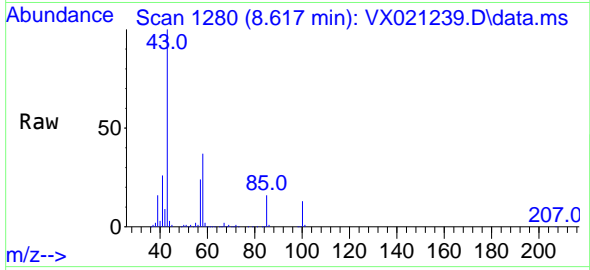

#52  
 Toluene  
 Concen: 18.27 ug/l  
 RT: 8.765 min Scan# 1305  
 Delta R.T. -0.000 min  
 Lab File: VX021239.D  
 Acq: 16 Mar 2021 11:23

Tgt Ion: 92 Resp: 46874  
 Ion Ratio Lower Upper  
 92 100  
 91 172.9 137.1 205.7

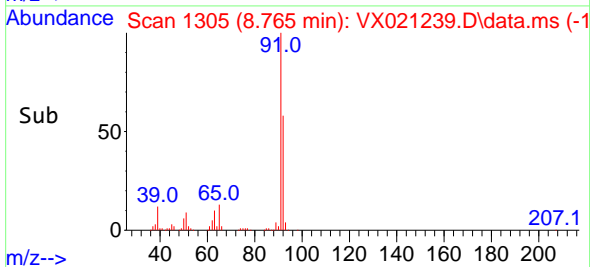
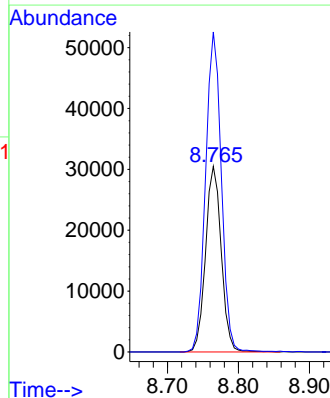
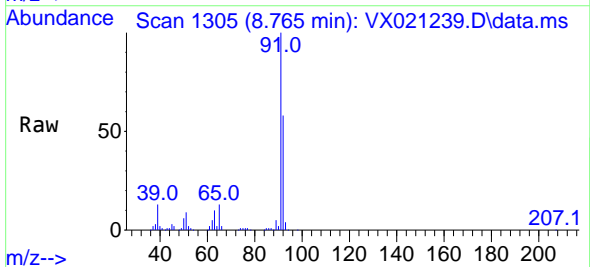

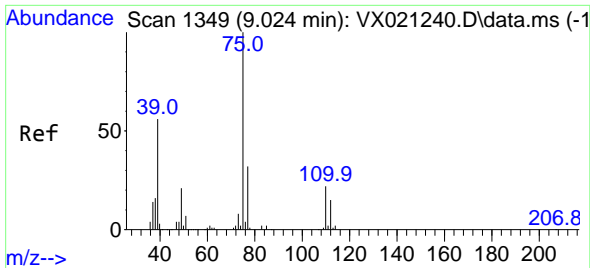

#53  
 t-1,3-Dichloropropene  
 Concen: 17.64 ug/l  
 RT: 9.023 min Scan# 1349  
 Delta R.T. -0.000 min  
 Lab File: VX021239.D  
 Acq: 16 Mar 2021 11:23

Instrument :  
 MSVOA\_X  
 ClientSampled :

Tgt Ion: 75 Resp: 30513  
 Ion Ratio Lower Upper  
 75 100  
 77 31.3 24.9 37.3

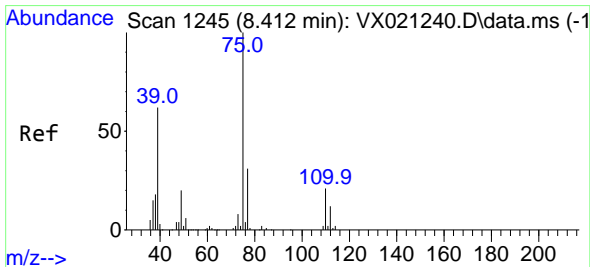
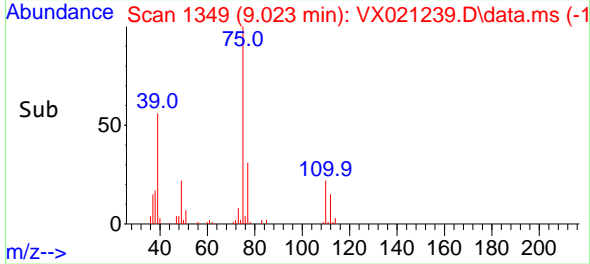
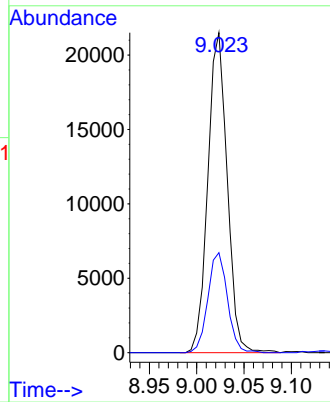
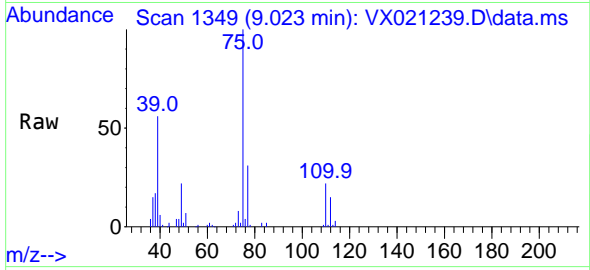

#54  
 cis-1,3-Dichloropropene  
 Concen: 17.68 ug/l  
 RT: 8.412 min Scan# 1245  
 Delta R.T. -0.000 min  
 Lab File: VX021239.D  
 Acq: 16 Mar 2021 11:23

Tgt Ion: 75 Resp: 32766  
 Ion Ratio Lower Upper  
 75 100  
 77 30.9 25.7 38.5  
 39 63.4 35.1 52.7#

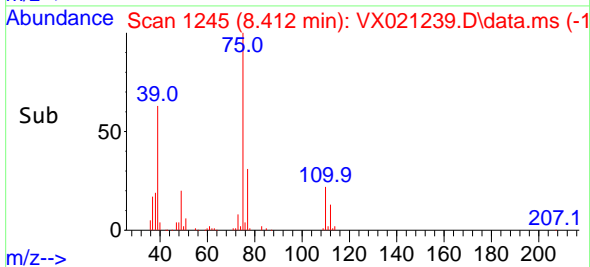
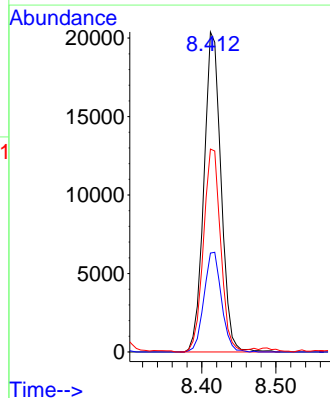
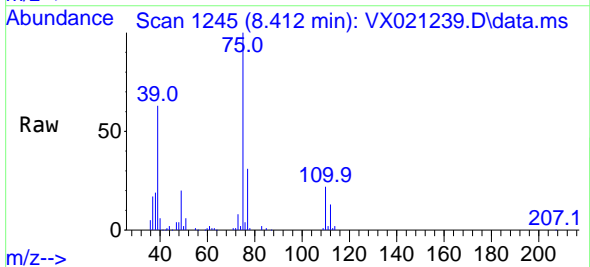

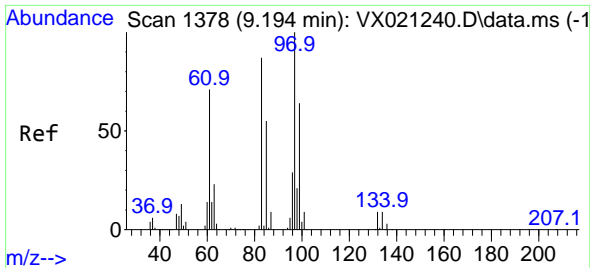

#55  
 1,1,2-Trichloroethane  
 Concen: 18.44 ug/l  
 RT: 9.194 min Scan# 1378  
 Delta R.T. -0.000 min  
 Lab File: VX021239.D  
 Acq: 16 Mar 2021 11:23

Instrument :  
 MSVOA\_X  
 ClientSampled :

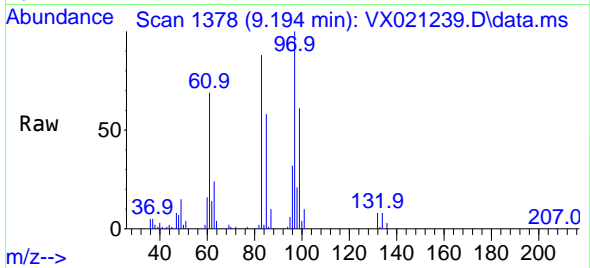

Tgt Ion: 97 Resp: 19537

Ion	Ratio	Lower	Upper
97	100		
83	88.3	69.3	103.9
85	58.3	44.3	66.5
99	60.8	50.3	75.5

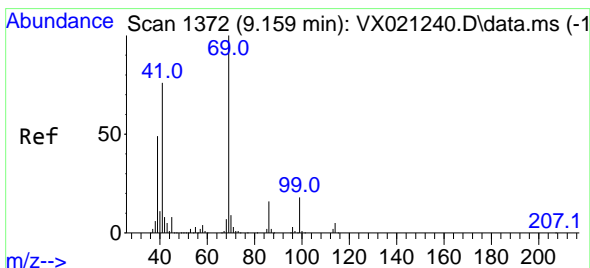
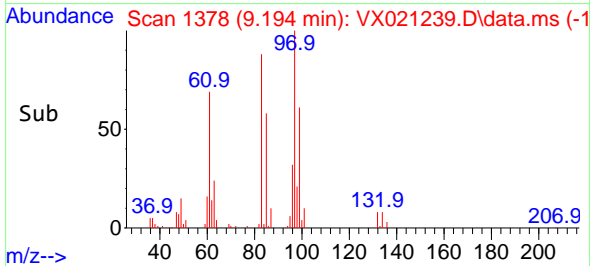
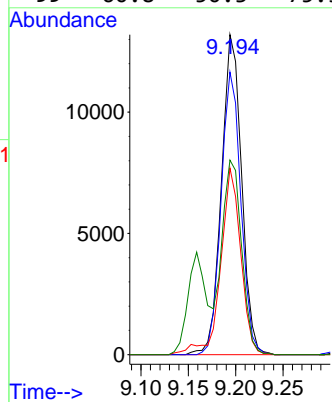

#56  
 Ethyl methacrylate  
 Concen: 18.92 ug/l  
 RT: 9.159 min Scan# 1372  
 Delta R.T. -0.000 min  
 Lab File: VX021239.D  
 Acq: 16 Mar 2021 11:23

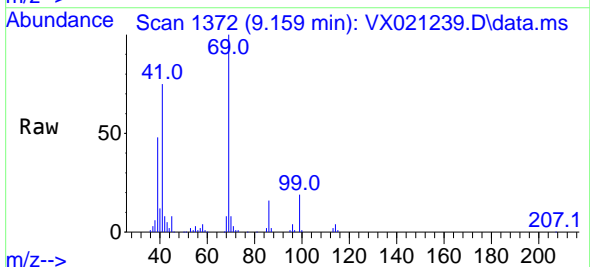

Tgt Ion: 69 Resp: 31176

Ion	Ratio	Lower	Upper
69	100		
41	77.0	46.8	70.2#
39	47.1	24.7	37.1#

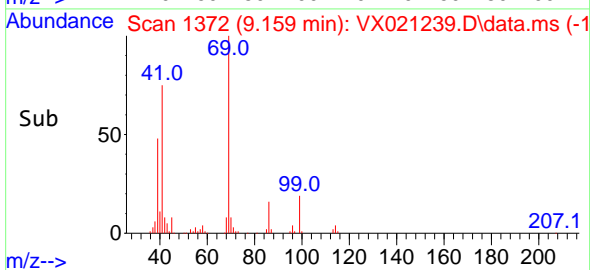
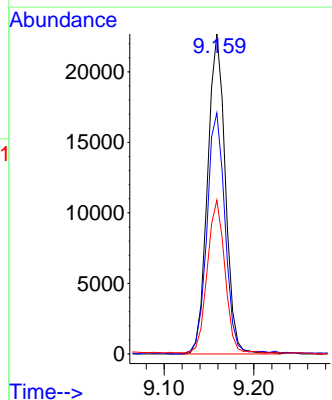



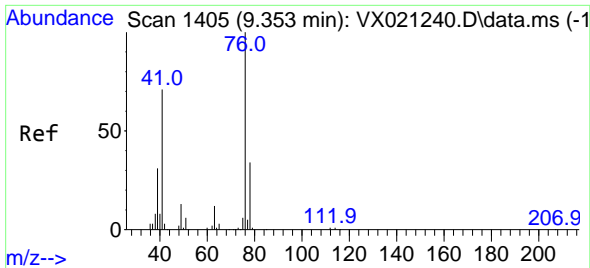

#57  
 1,3-Dichloropropane  
 Concen: 18.64 ug/l  
 RT: 9.353 min Scan# 1405  
 Delta R.T. -0.000 min  
 Lab File: VX021239.D  
 Acq: 16 Mar 2021 11:23

Instrument :  
 MSVOA\_X  
 ClientSampled :

Tgt Ion: 76 Resp: 34074  
 Ion Ratio Lower Upper  
 76 100  
 78 31.5 26.2 39.2

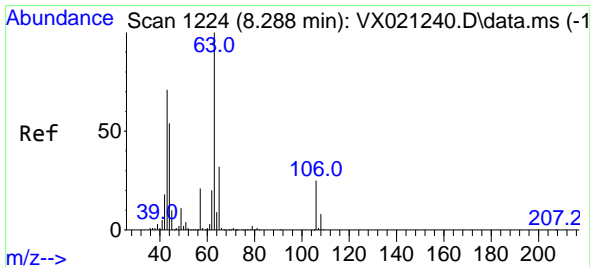
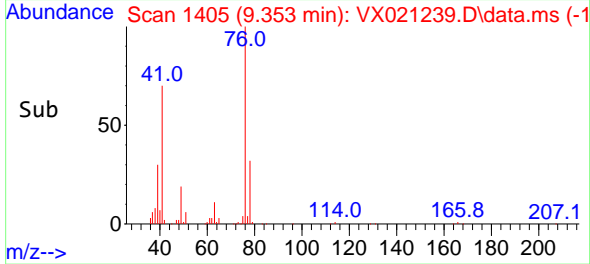
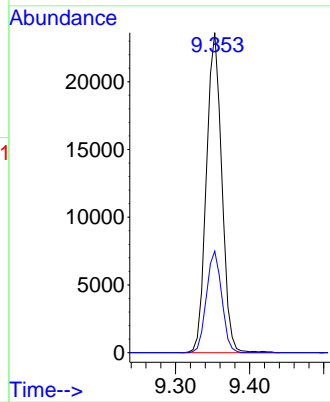
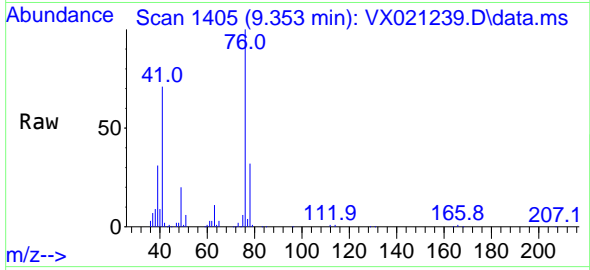

#58  
 2-Chloroethyl Vinyl ether  
 Concen: 102.42 ug/l  
 RT: 8.288 min Scan# 1224  
 Delta R.T. -0.000 min  
 Lab File: VX021239.D  
 Acq: 16 Mar 2021 11:23

Tgt Ion: 63 Resp: 84597  
 Ion Ratio Lower Upper  
 63 100  
 106 26.1 23.5 35.3

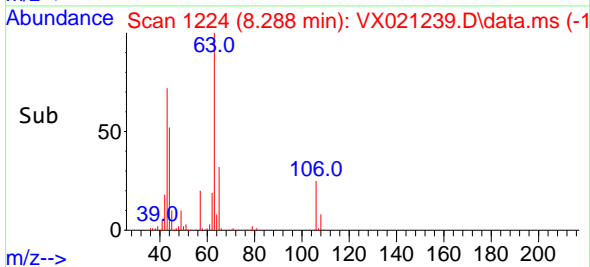
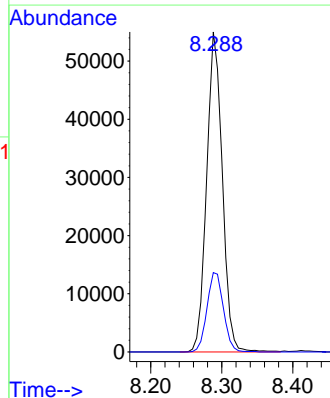
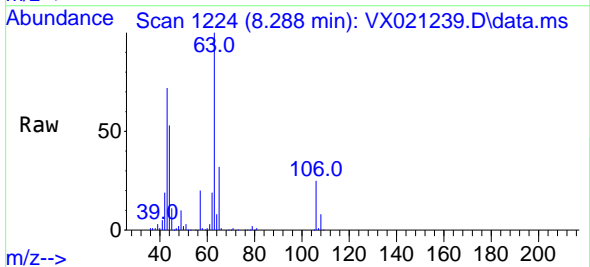

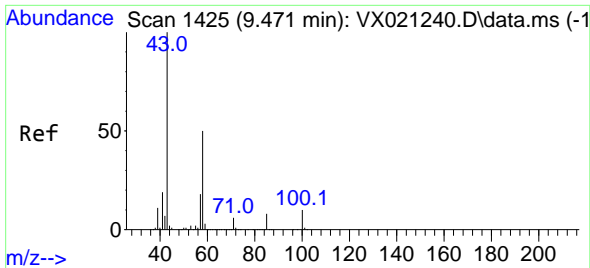

#59  
 2-Hexanone  
 Concen: 95.78 ug/l  
 RT: 9.471 min Scan# 1425  
 Delta R.T. -0.000 min  
 Lab File: VX021239.D  
 Acq: 16 Mar 2021 11:23

Instrument :  
 MSVOA\_X  
 ClientSampled :

Tgt Ion: 43 Resp: 116136  
 Ion Ratio Lower Upper  
 43 100  
 58 50.4 30.9 92.8

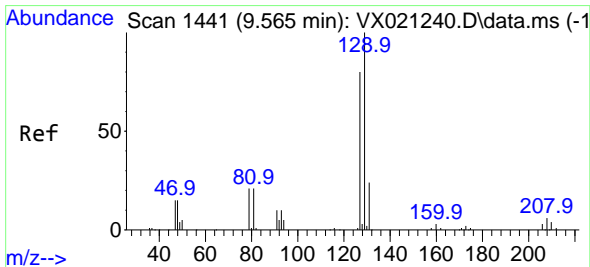
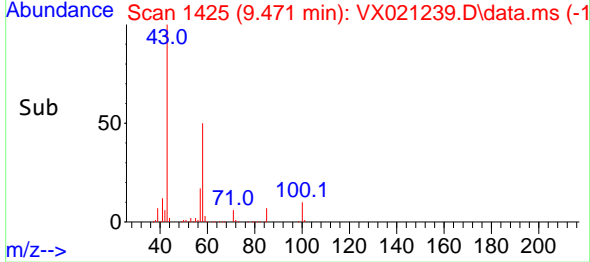
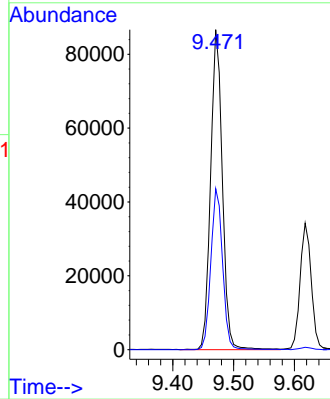
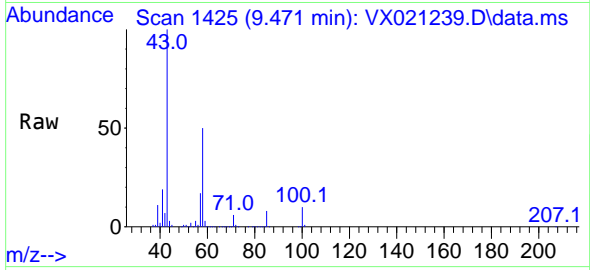

#60  
 Dibromochloromethane  
 Concen: 18.07 ug/l  
 RT: 9.565 min Scan# 1441  
 Delta R.T. -0.000 min  
 Lab File: VX021239.D  
 Acq: 16 Mar 2021 11:23

Tgt Ion: 129 Resp: 21844  
 Ion Ratio Lower Upper  
 129 100  
 127 78.3 38.4 115.2

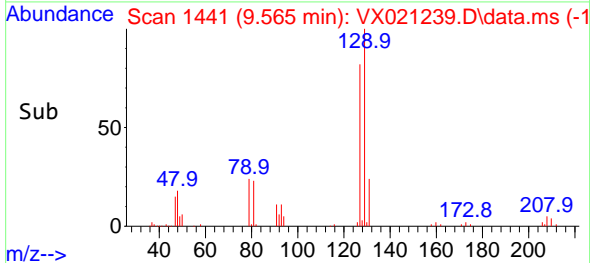
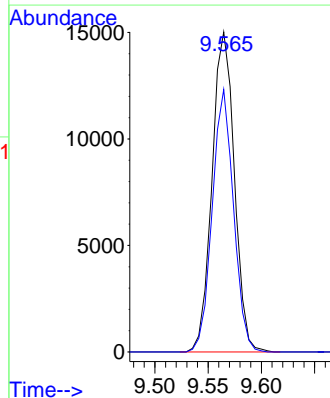
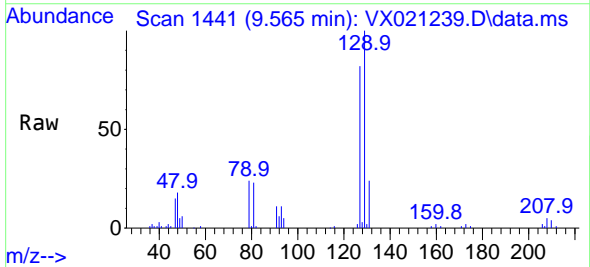

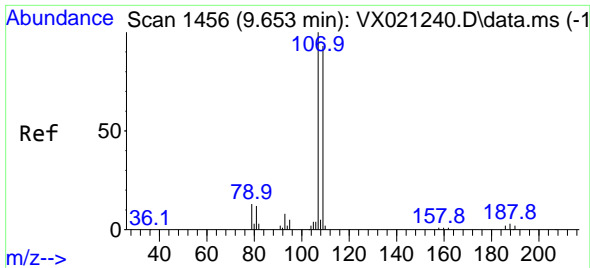

#61  
 1,2-Dibromoethane  
 Concen: 18.11 ug/l  
 RT: 9.653 min Scan# 1456  
 Delta R.T. -0.000 min  
 Lab File: VX021239.D  
 Acq: 16 Mar 2021 11:23

Instrument :  
 MSVOA\_X  
 ClientSampled :

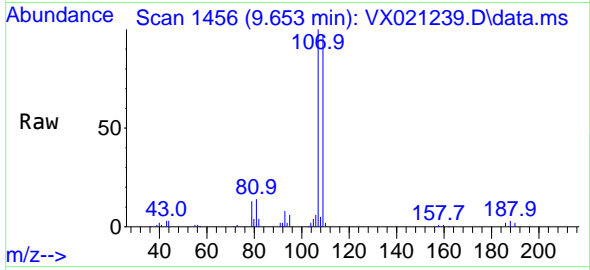

Tgt Ion:107 Resp: 20093  
 Ion Ratio Lower Upper  
 107 100  
 109 96.9 75.8 113.6

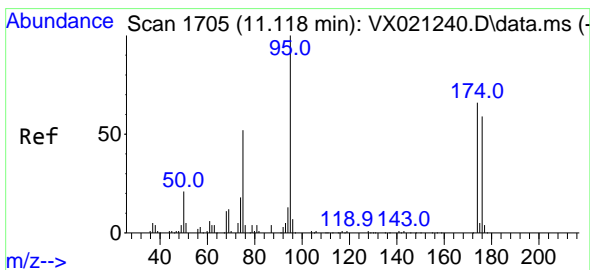
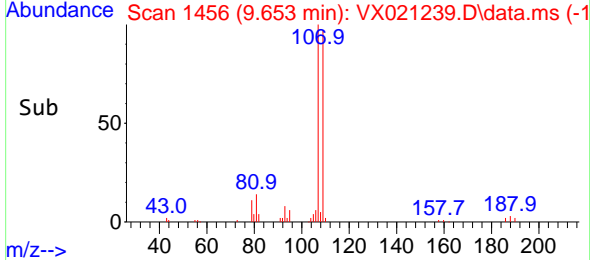
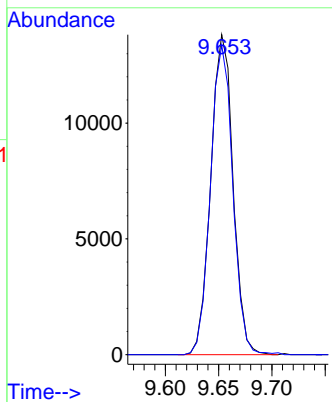

#62  
 4-Bromofluorobenzene  
 Concen: 17.56 ug/l  
 RT: 11.118 min Scan# 1705  
 Delta R.T. -0.000 min  
 Lab File: VX021239.D  
 Acq: 16 Mar 2021 11:23

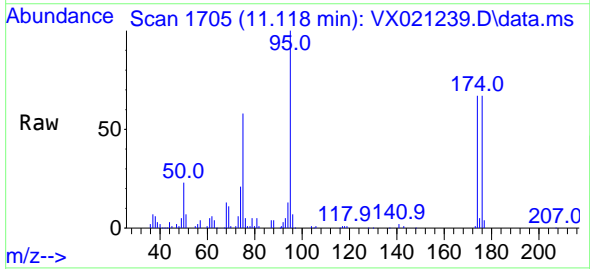

Tgt Ion: 95 Resp: 24063  
 Ion Ratio Lower Upper  
 95 100  
 174 71.3 0.0 154.6  
 176 71.3 0.0 155.8

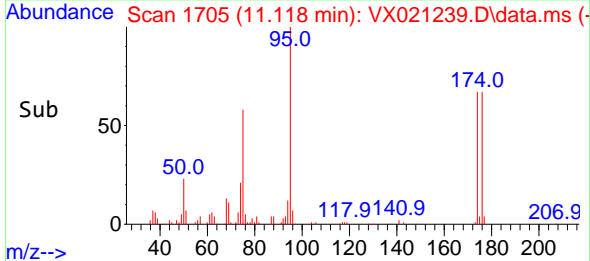
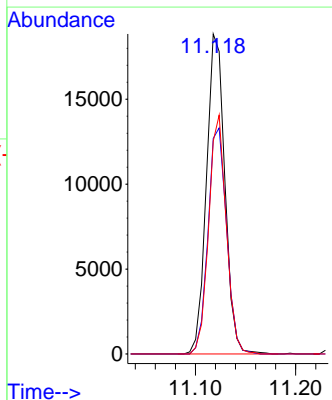

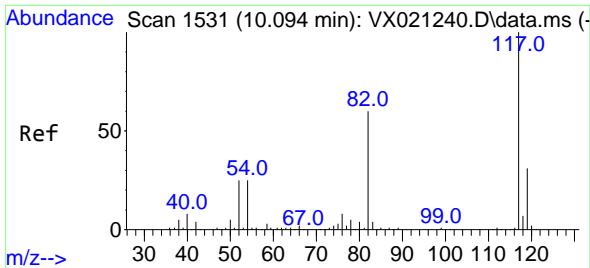

#63  
 Chlorobenzene-d5  
 Concen: 50.00 ug/l  
 RT: 10.094 min Scan# 1531  
 Delta R.T. -0.000 min  
 Lab File: VX021239.D  
 Acq: 16 Mar 2021 11:23

Instrument :  
 MSVOA\_X  
 ClientSampled :

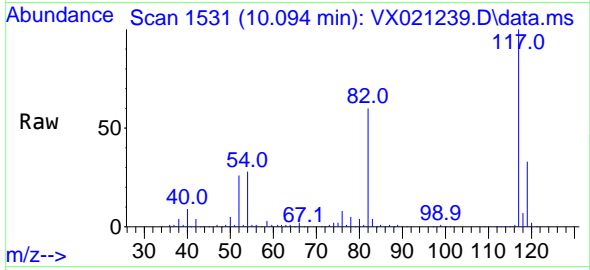

Tgt Ion:117 Resp: 130099

Ion	Ratio	Lower	Upper
117	100		
82	60.3	47.4	71.2
119	32.7	26.6	39.8

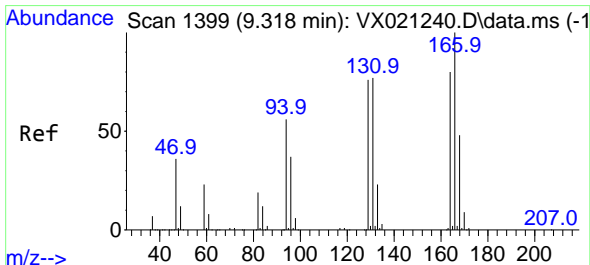
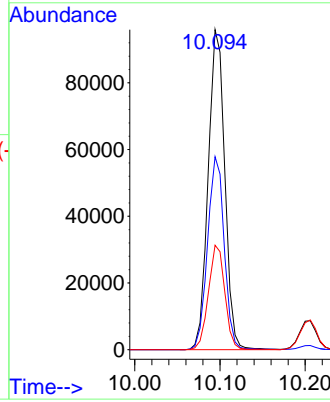
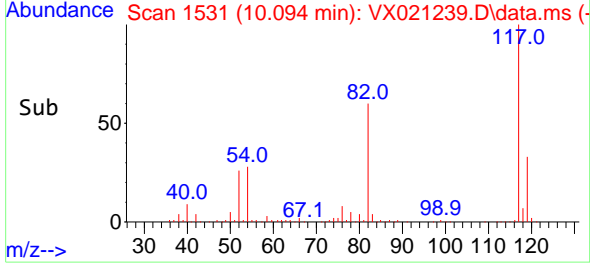

#64  
 Tetrachloroethene  
 Concen: 16.26 ug/l  
 RT: 9.318 min Scan# 1399  
 Delta R.T. -0.000 min  
 Lab File: VX021239.D  
 Acq: 16 Mar 2021 11:23

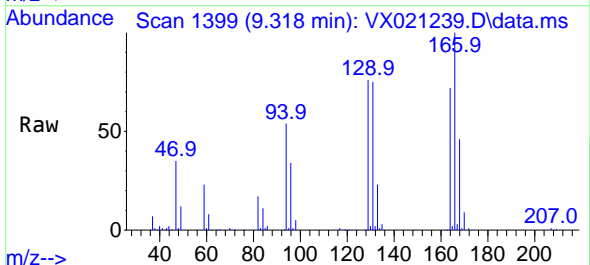

Tgt Ion:164 Resp: 17810

Ion	Ratio	Lower	Upper
164	100		
166	139.1	103.4	155.2
129	106.4	70.8	106.2#
131	104.6	72.5	108.7

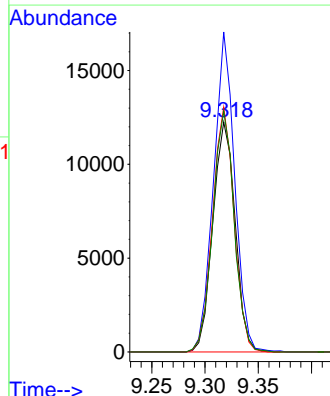
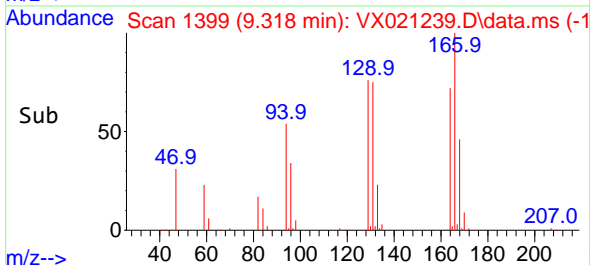

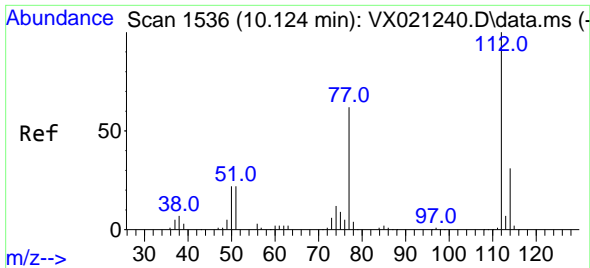

#65  
 Chlorobenzene  
 Concen: 18.48 ug/l  
 RT: 10.118 min Scan# 1535  
 Delta R.T. -0.006 min  
 Lab File: VX021239.D  
 Acq: 16 Mar 2021 11:23

Instrument :  
 MSVOA\_X  
 ClientSampled :

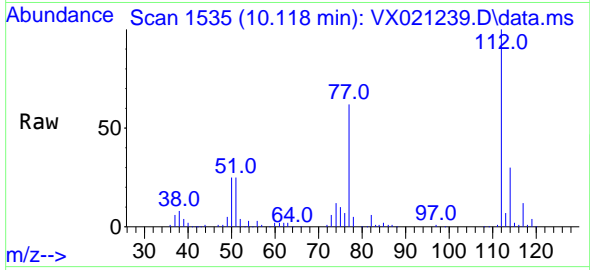

Tgt Ion:112 Resp: 49630  
 Ion Ratio Lower Upper  
 112 100  
 114 29.6 25.8 38.6

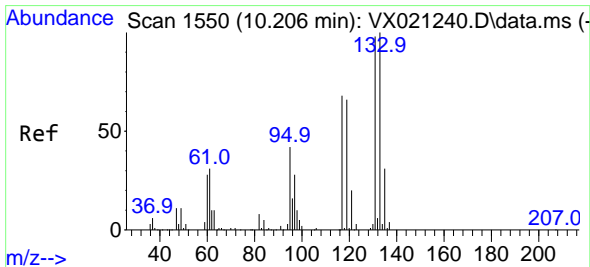
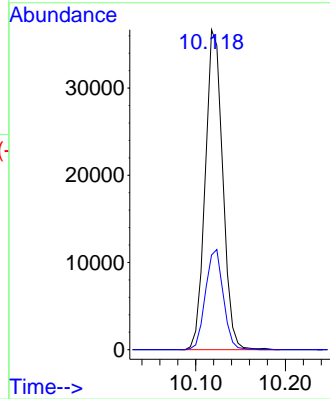
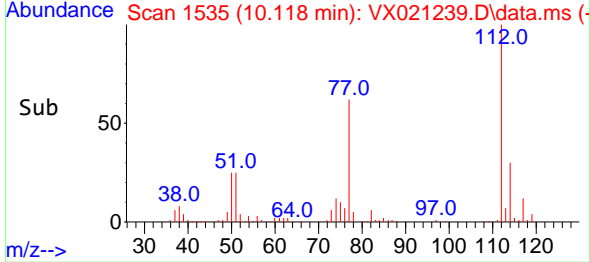

#66  
 1,1,1,2-Tetrachloroethane  
 Concen: 17.83 ug/l  
 RT: 10.206 min Scan# 1550  
 Delta R.T. -0.000 min  
 Lab File: VX021239.D  
 Acq: 16 Mar 2021 11:23

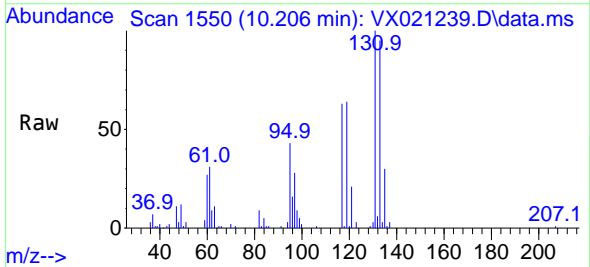

Tgt Ion:131 Resp: 18918  
 Ion Ratio Lower Upper  
 131 100  
 133 95.8 47.7 143.1  
 119 65.0 32.1 96.5

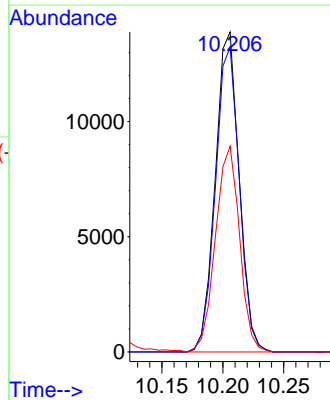
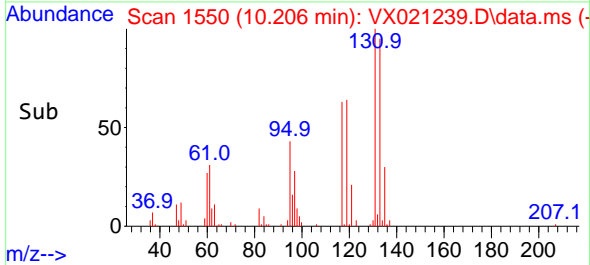

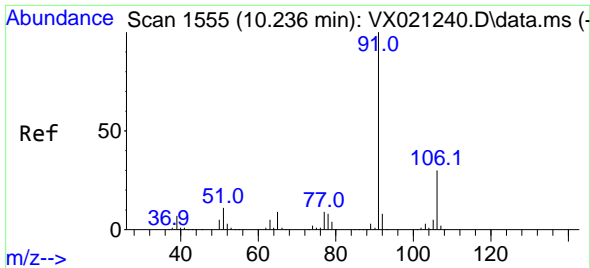

#67  
 Ethyl Benzene  
 Concen: 18.39 ug/l  
 RT: 10.235 min Scan# 1555  
 Delta R.T. -0.000 min  
 Lab File: VX021239.D  
 Acq: 16 Mar 2021 11:23

Instrument :  
 MSVOA\_X  
 ClientSampled :

Tgt Ion: 91 Resp: 91661  
 Ion Ratio Lower Upper  
 91 100  
 106 29.8 24.6 37.0

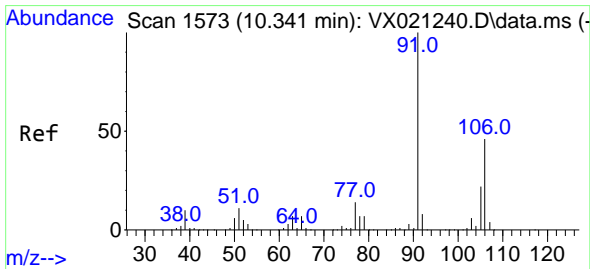
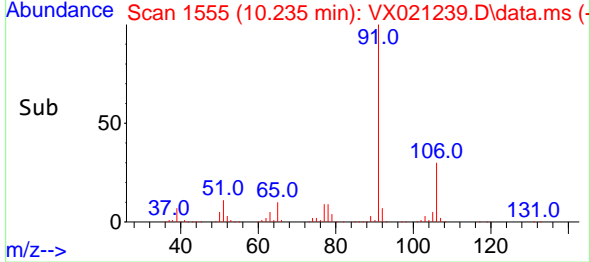
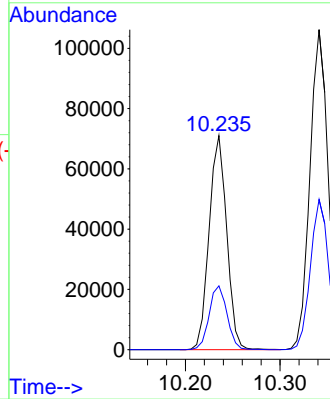
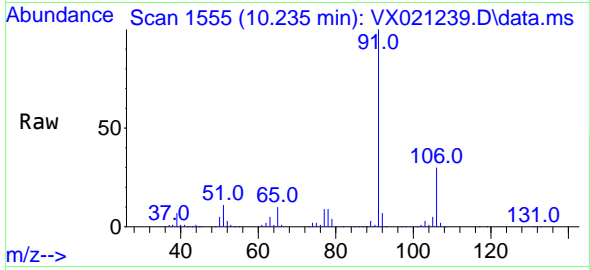

#68  
 m/p-Xylenes  
 Concen: 37.22 ug/l  
 RT: 10.341 min Scan# 1573  
 Delta R.T. -0.000 min  
 Lab File: VX021239.D  
 Acq: 16 Mar 2021 11:23

Tgt Ion:106 Resp: 66695  
 Ion Ratio Lower Upper  
 106 100  
 91 213.2 162.8 244.2

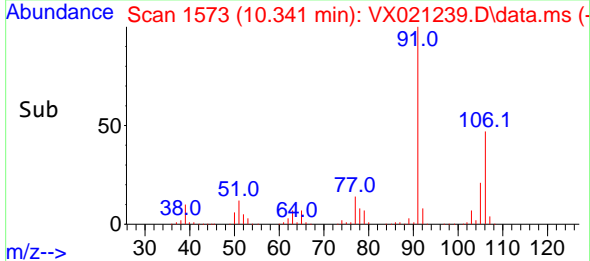
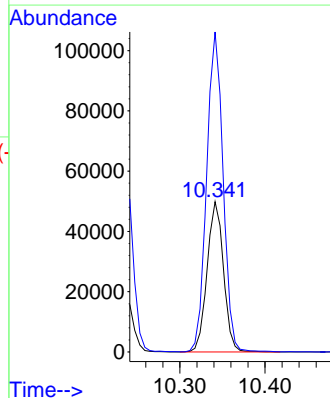
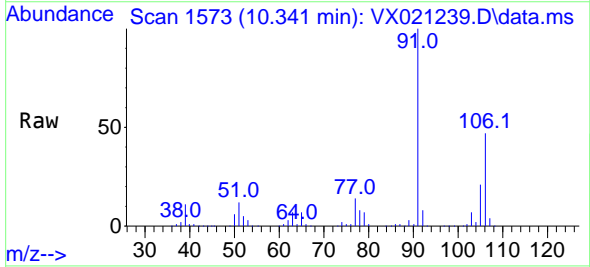

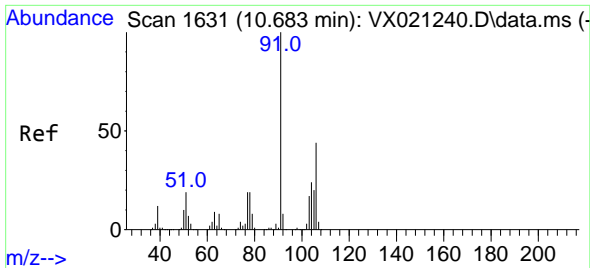

#69  
 o-Xylene  
 Concen: 18.79 ug/l  
 RT: 10.682 min Scan# 1631  
 Delta R.T. -0.000 min  
 Lab File: VX021239.D  
 Acq: 16 Mar 2021 11:23

Instrument :  
 MSVOA\_X  
 ClientSampled :

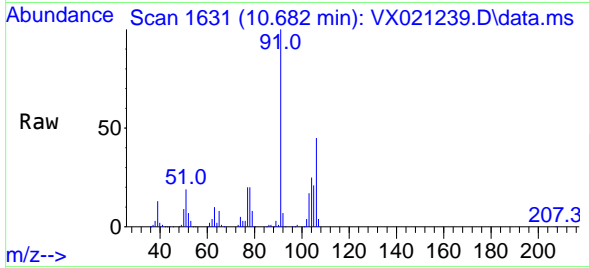

Tgt Ion:106 Resp: 32521  
 Ion Ratio Lower Upper  
 106 100  
 91 224.6 108.1 324.2

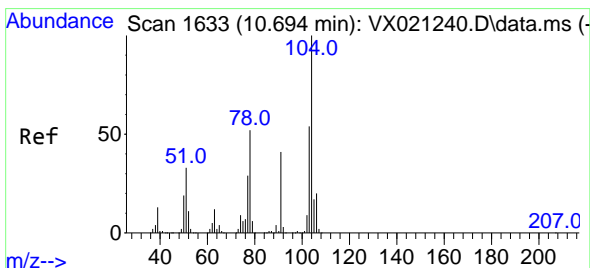
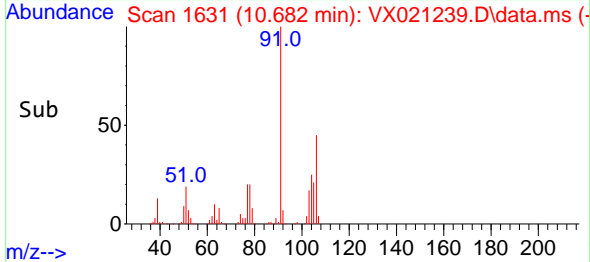
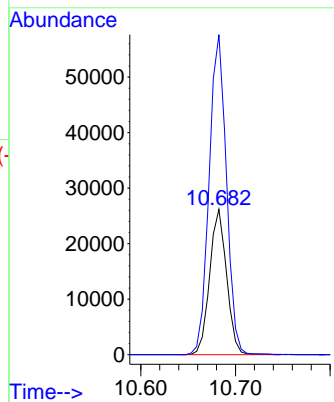

#70  
 Styrene  
 Concen: 18.20 ug/l  
 RT: 10.694 min Scan# 1633  
 Delta R.T. -0.000 min  
 Lab File: VX021239.D  
 Acq: 16 Mar 2021 11:23

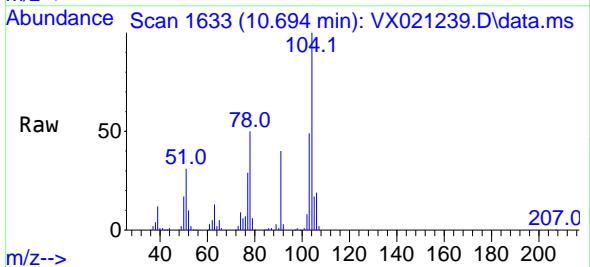

Tgt Ion:104 Resp: 53405  
 Ion Ratio Lower Upper  
 104 100  
 78 57.1 40.0 60.0  
 103 55.3 43.4 65.0

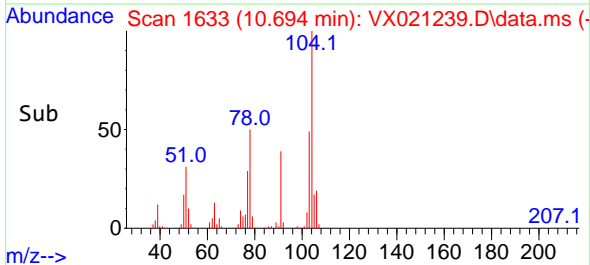
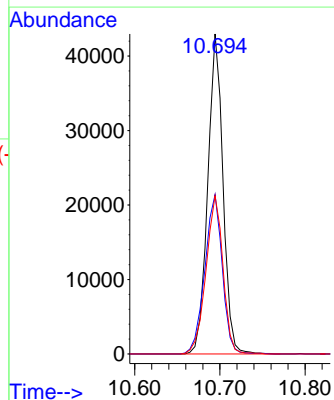

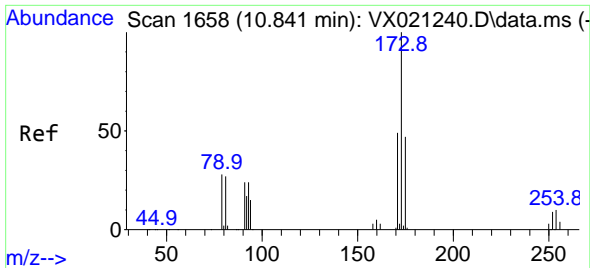

#71  
 Bromoform  
 Concen: 17.98 ug/l  
 RT: 10.841 min Scan# 1658  
 Delta R.T. -0.000 min  
 Lab File: VX021239.D  
 Acq: 16 Mar 2021 11:23

Instrument :  
 MSVOA\_X  
 ClientSampled :

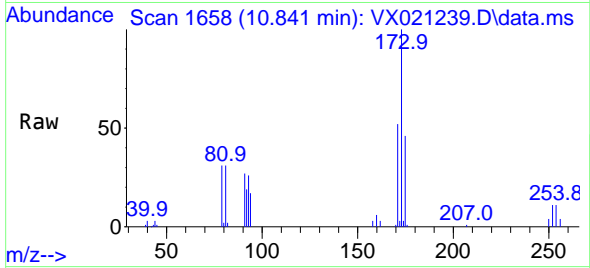

Tgt Ion:173 Resp: 14897  
 Ion Ratio Lower Upper  
 173 100  
 175 48.9 23.9 71.8  
 254 0.0 0.1 0.1#

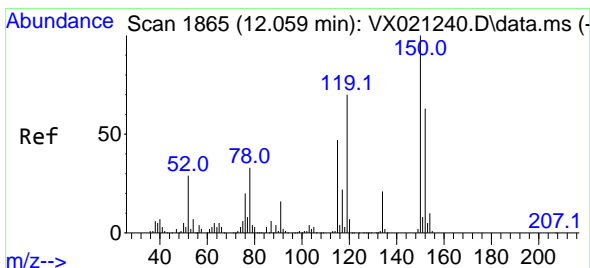
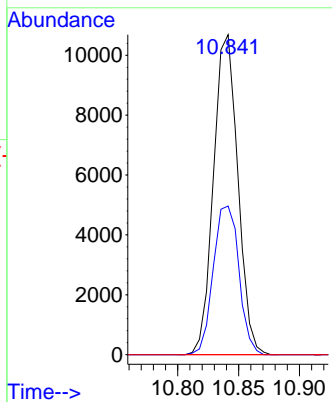
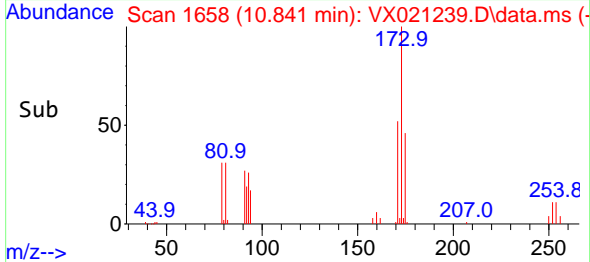

#72  
 1,4-Dichlorobenzene-d4  
 Concen: 50.00 ug/l  
 RT: 12.065 min Scan# 1866  
 Delta R.T. 0.006 min  
 Lab File: VX021239.D  
 Acq: 16 Mar 2021 11:23

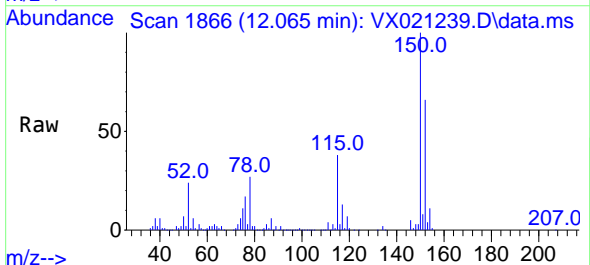

Tgt Ion:152 Resp: 62717  
 Ion Ratio Lower Upper  
 152 100  
 115 71.9 41.1 123.3  
 150 160.7 0.0 349.0

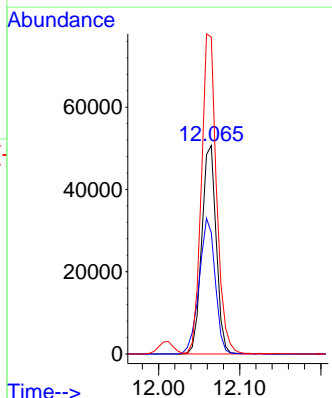
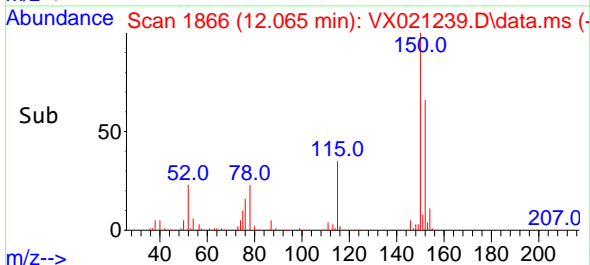



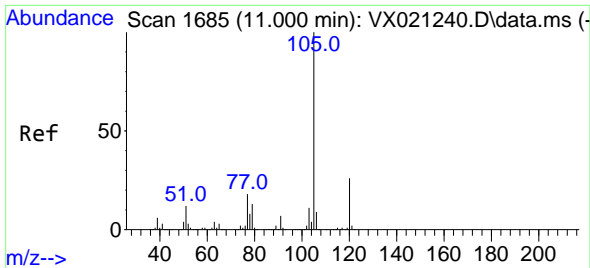

#73  
 Isopropylbenzene  
 Concen: 18.38 ug/l  
 RT: 11.000 min Scan# 1685  
 Delta R.T. -0.000 min  
 Lab File: VX021239.D  
 Acq: 16 Mar 2021 11:23

Instrument :  
 MSVOA\_X  
 ClientSampled :

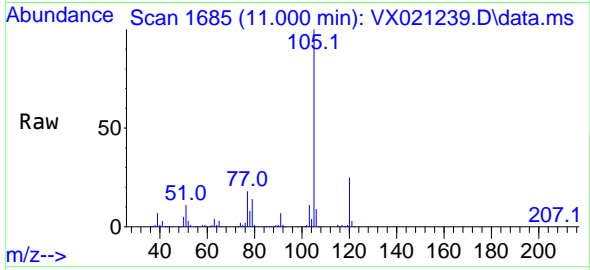

Tgt Ion:105 Resp: 89085  
 Ion Ratio Lower Upper  
 105 100  
 120 25.0 13.2 39.6

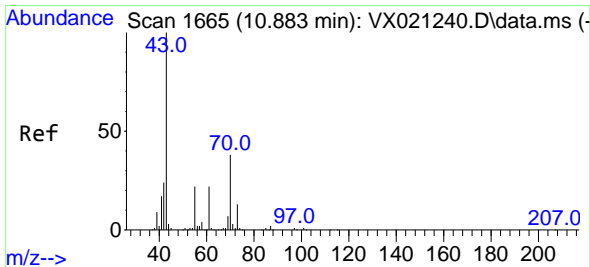
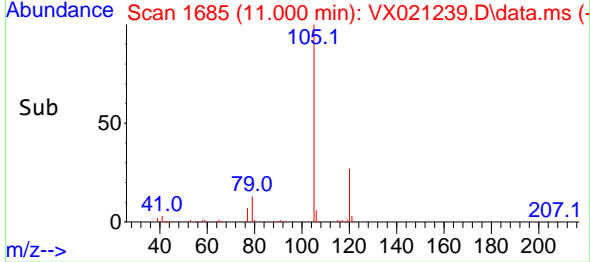
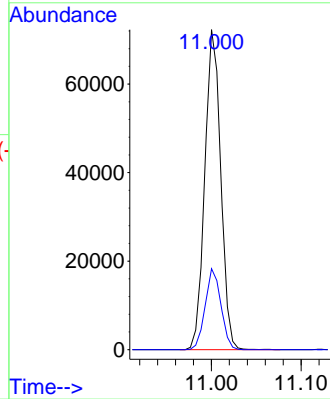

#74  
 N-ethyl acetate  
 Concen: 18.91 ug/l  
 RT: 10.882 min Scan# 1665  
 Delta R.T. -0.000 min  
 Lab File: VX021239.D  
 Acq: 16 Mar 2021 11:23

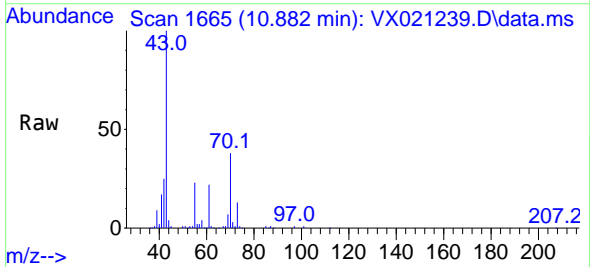

Tgt Ion: 43 Resp: 44088  
 Ion Ratio Lower Upper  
 43 100  
 70 37.9 39.0 58.6#  
 55 23.2 21.5 32.3  
 61 21.5 22.1 33.1#

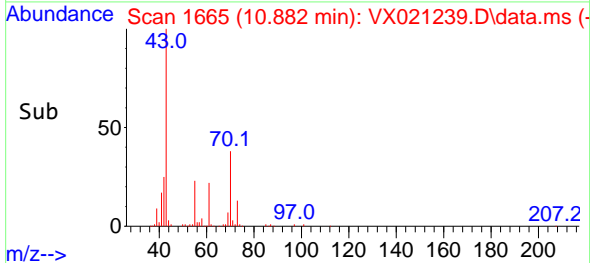
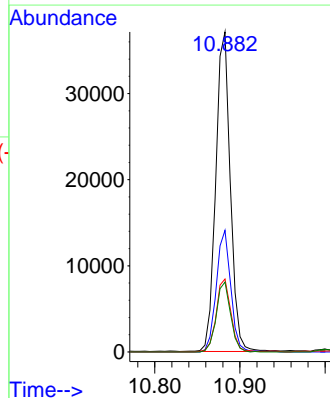

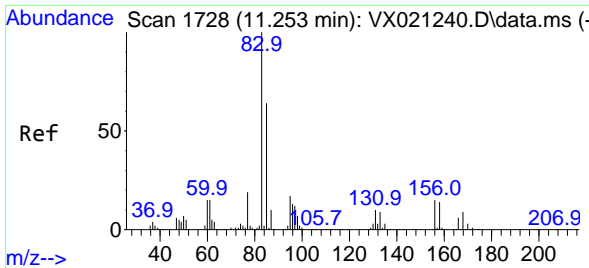

#75  
 1,1,2,2-Tetrachloroethane  
 Concen: 19.45 ug/l  
 RT: 11.253 min Scan# 1728  
 Delta R.T. -0.000 min  
 Lab File: VX021239.D  
 Acq: 16 Mar 2021 11:23

Instrument :  
 MSVOA\_X  
 ClientSampled :

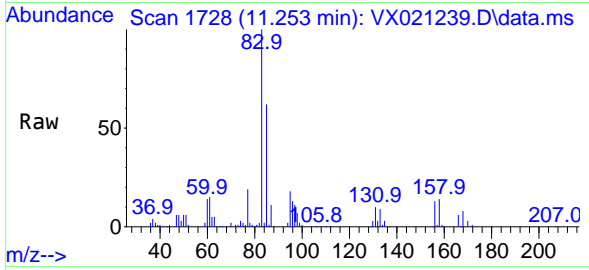

Tgt Ion: 83 Resp: 29459  
 Ion Ratio Lower Upper  
 83 100  
 131 10.2 5.1 15.2  
 85 63.8 31.8 95.4

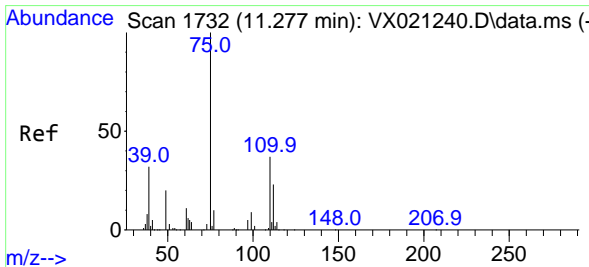
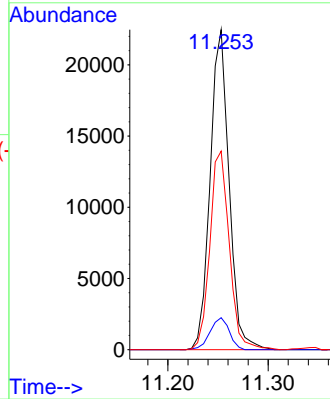
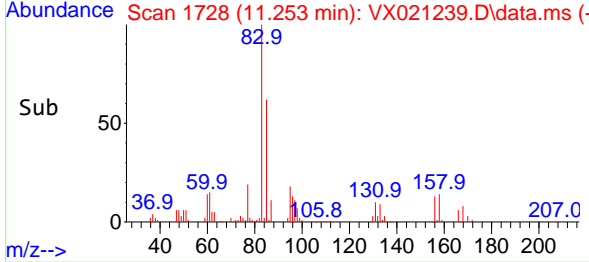

#76  
 1,2,3-Trichloropropane  
 Concen: 22.21 ug/l  
 RT: 11.277 min Scan# 1732  
 Delta R.T. -0.000 min  
 Lab File: VX021239.D  
 Acq: 16 Mar 2021 11:23

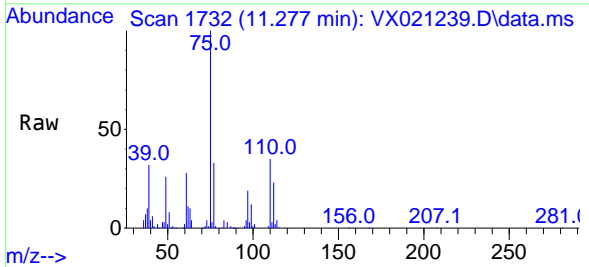

Tgt Ion: 75 Resp: 34413  
 Ion Ratio Lower Upper  
 75 100  
 77 32.5 19.1 57.5

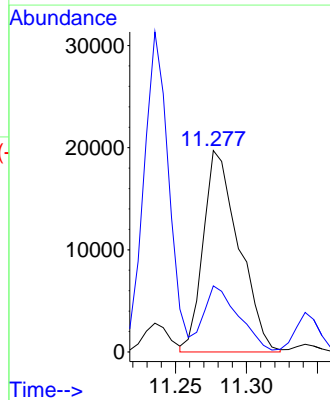
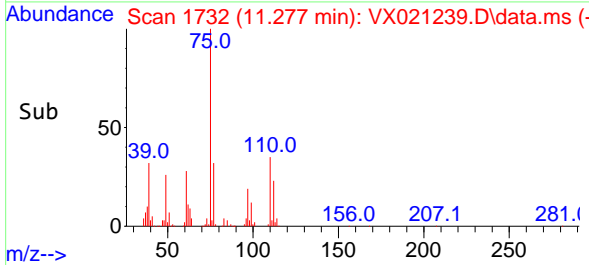

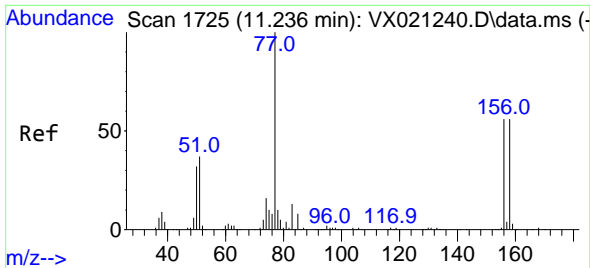

#77  
 Bromobenzene  
 Concen: 17.79 ug/l  
 RT: 11.241 min Scan# 1726  
 Delta R.T. 0.006 min  
 Lab File: VX021239.D  
 Acq: 16 Mar 2021 11:23

Instrument :  
 MSVOA\_X  
 ClientSampled :

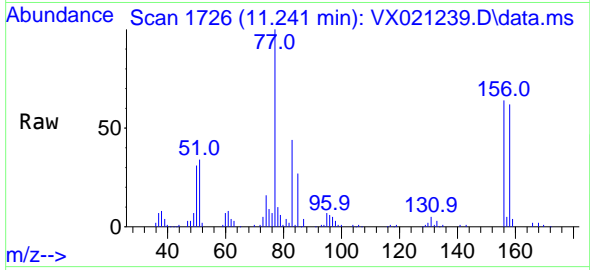

Tgt Ion:156 Resp: 20537

Ion	Ratio	Lower	Upper
156	100		
77	185.7	82.8	248.6
158	99.9	49.1	147.4

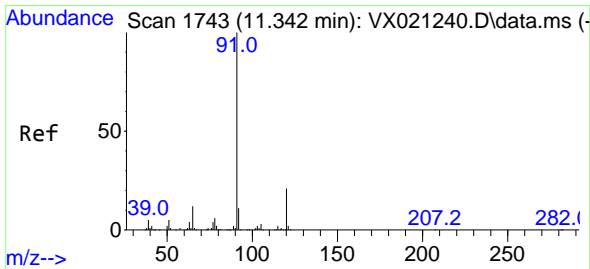
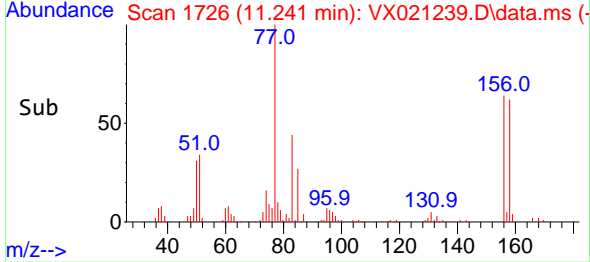
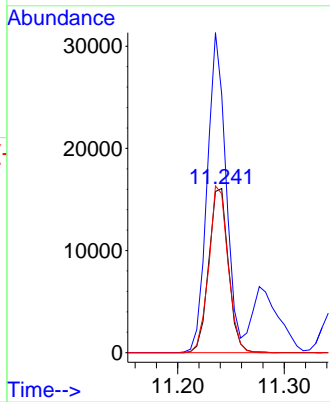

#78  
 n-propylbenzene  
 Concen: 18.07 ug/l  
 RT: 11.341 min Scan# 1743  
 Delta R.T. -0.000 min  
 Lab File: VX021239.D  
 Acq: 16 Mar 2021 11:23

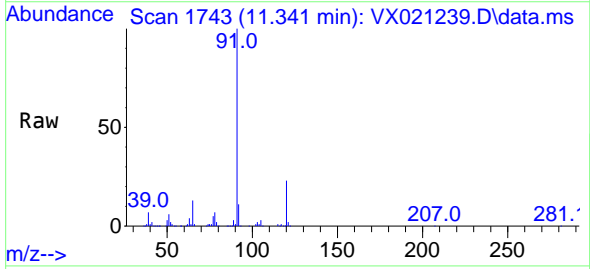

Tgt Ion: 91 Resp: 101016

Ion	Ratio	Lower	Upper
91	100		
120	23.4	11.5	34.5

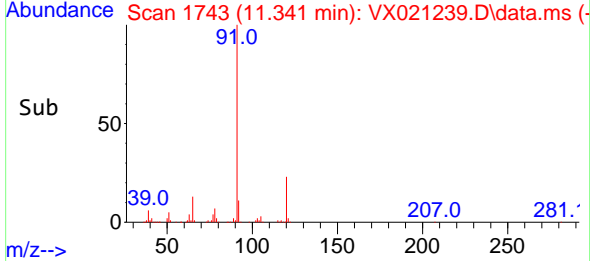
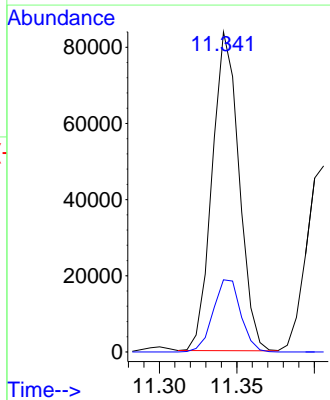

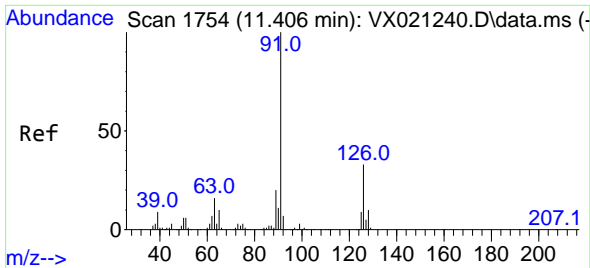

#79  
 2-Chlorotoluene  
 Concen: 18.07 ug/l  
 RT: 11.406 min Scan# 1754  
 Delta R.T. -0.000 min  
 Lab File: VX021239.D  
 Acq: 16 Mar 2021 11:23

Instrument :  
 MSVOA\_X  
 ClientSampled :

Tgt Ion: 91 Resp: 61168  
 Ion Ratio Lower Upper  
 91 100  
 126 32.2 16.6 49.8

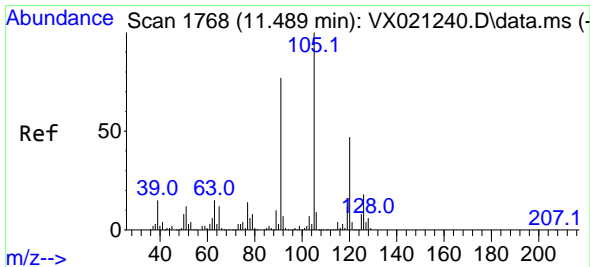
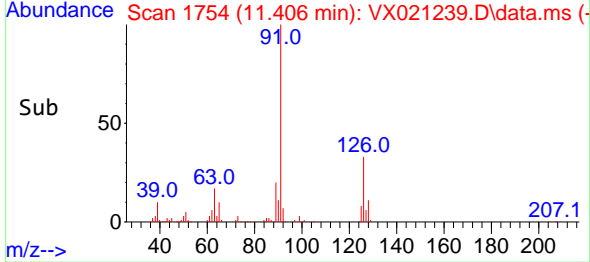
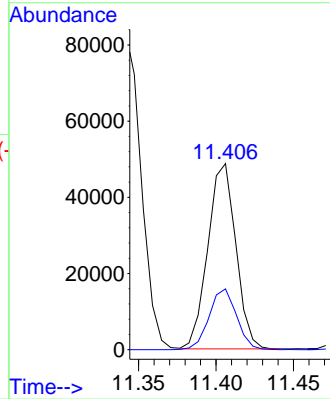
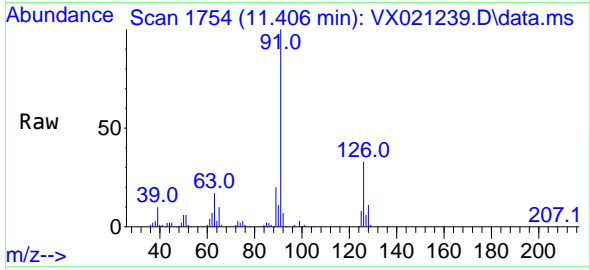

#80  
 1,3,5-Trimethylbenzene  
 Concen: 18.15 ug/l  
 RT: 11.488 min Scan# 1768  
 Delta R.T. -0.000 min  
 Lab File: VX021239.D  
 Acq: 16 Mar 2021 11:23

Tgt Ion: 105 Resp: 74104  
 Ion Ratio Lower Upper  
 105 100  
 120 45.8 23.8 71.5

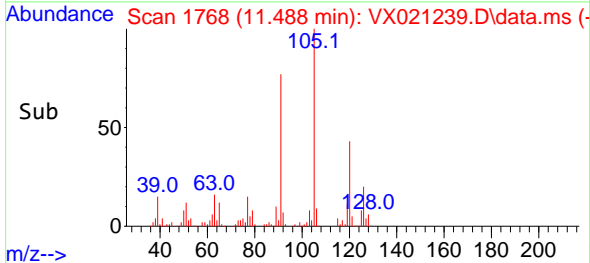
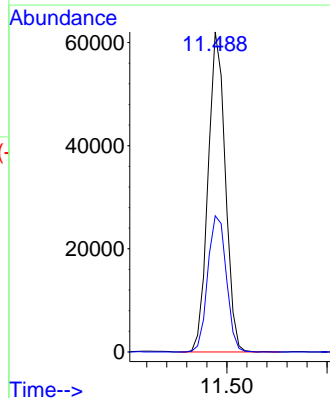
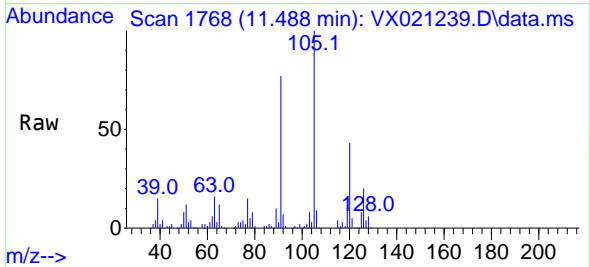

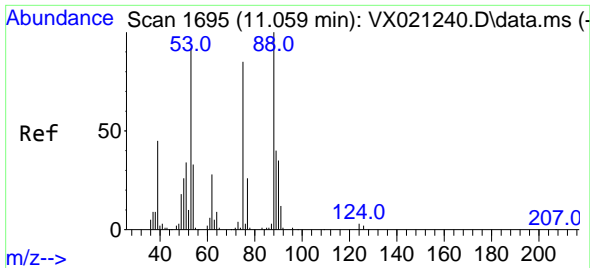

#81  
 trans-1,4-Dichloro-2-butene  
 Concen: 16.72 ug/l  
 RT: 11.059 min Scan# 1695  
 Delta R.T. -0.000 min  
 Lab File: VX021239.D  
 Acq: 16 Mar 2021 11:23

Instrument :  
 MSVOA\_X  
 ClientSampled :

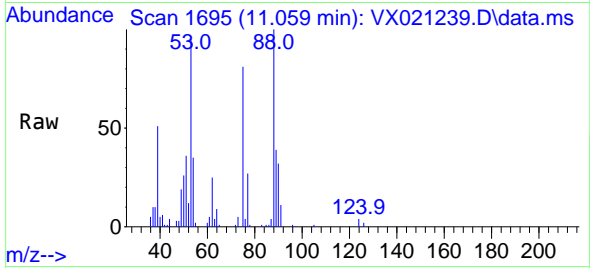

Tgt Ion: 75 Resp: 9180  
 Ion Ratio Lower Upper  
 75 100  
 53 117.1 74.5 111.7#  
 89 50.2 37.9 56.9

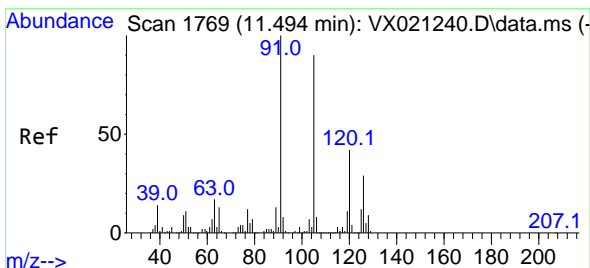
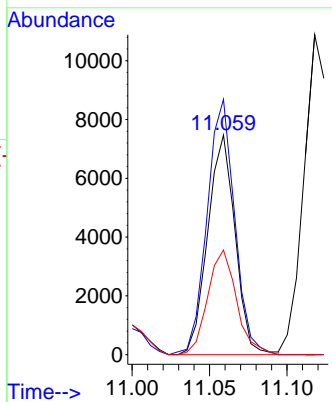
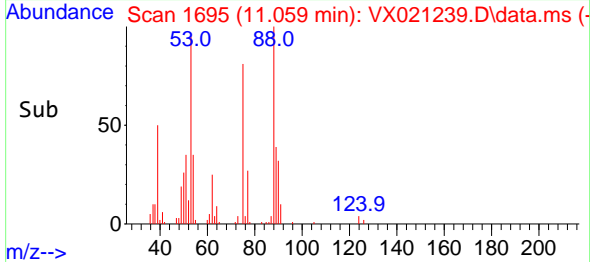

#82  
 4-Chlorotoluene  
 Concen: 18.00 ug/l  
 RT: 11.494 min Scan# 1769  
 Delta R.T. -0.000 min  
 Lab File: VX021239.D  
 Acq: 16 Mar 2021 11:23

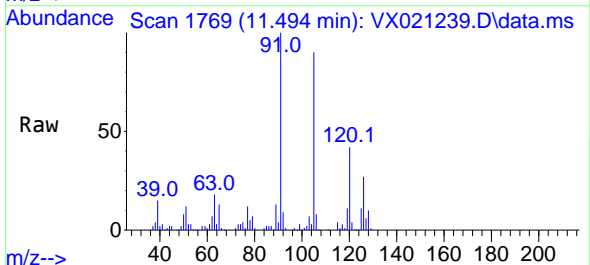

Tgt Ion: 91 Resp: 71346  
 Ion Ratio Lower Upper  
 91 100  
 126 28.6 14.9 44.5

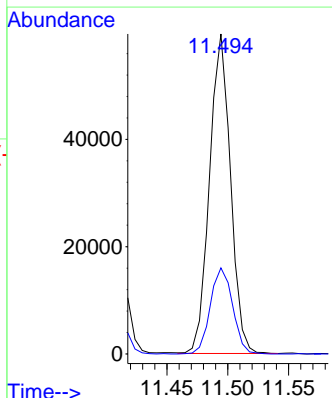
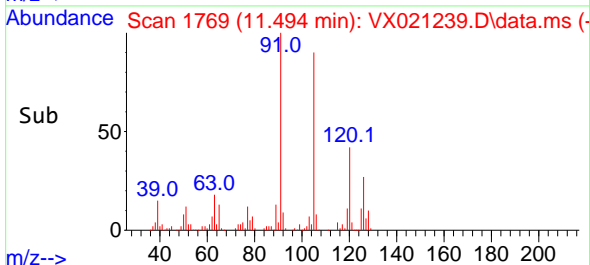

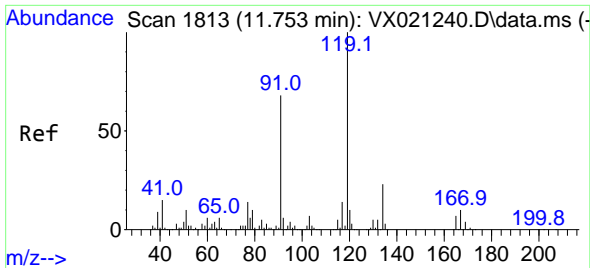

#83  
 tert-Butylbenzene  
 Concen: 18.93 ug/l  
 RT: 11.753 min Scan# 1813  
 Delta R.T. -0.000 min  
 Lab File: VX021239.D  
 Acq: 16 Mar 2021 11:23

Instrument :  
 MSVOA\_X  
 ClientSampled :

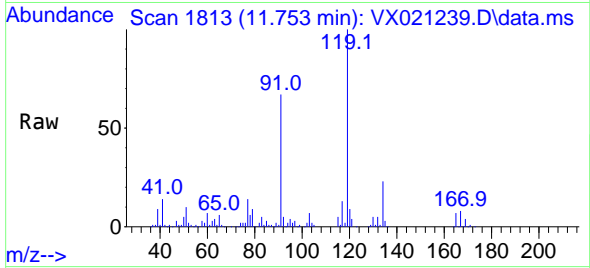

Tgt Ion:119 Resp: 70777  
 Ion Ratio Lower Upper  
 119 100  
 91 64.7 27.9 83.7  
 134 22.1 11.3 33.9

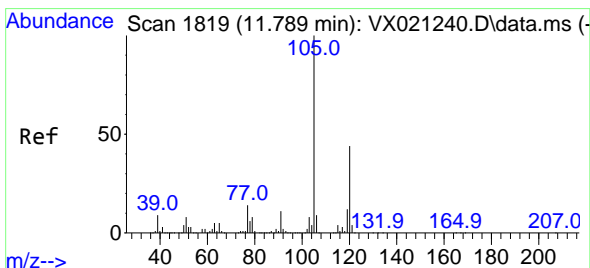
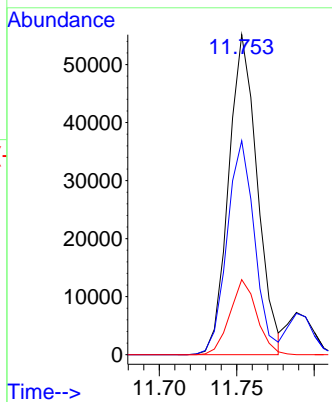
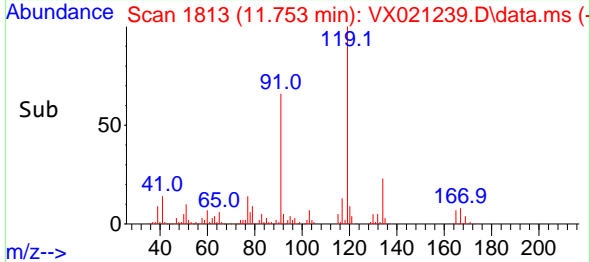

#84  
 1,2,4-Trimethylbenzene  
 Concen: 18.43 ug/l  
 RT: 11.788 min Scan# 1819  
 Delta R.T. -0.000 min  
 Lab File: VX021239.D  
 Acq: 16 Mar 2021 11:23

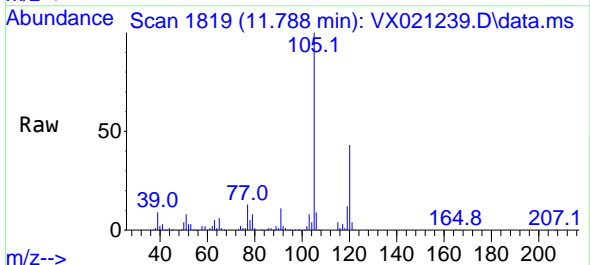

Tgt Ion:105 Resp: 75584  
 Ion Ratio Lower Upper  
 105 100  
 120 42.5 22.4 67.3

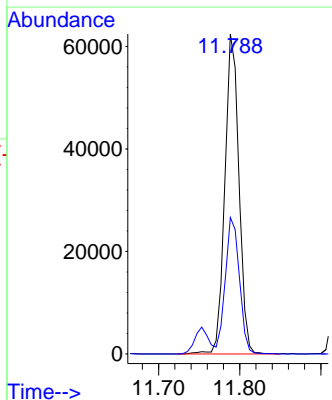
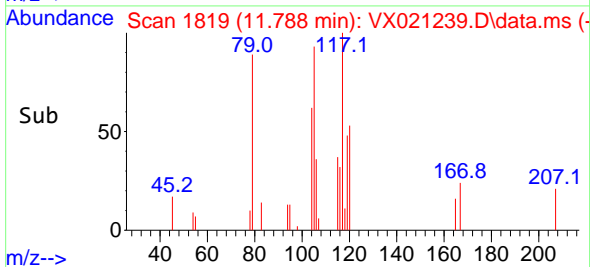

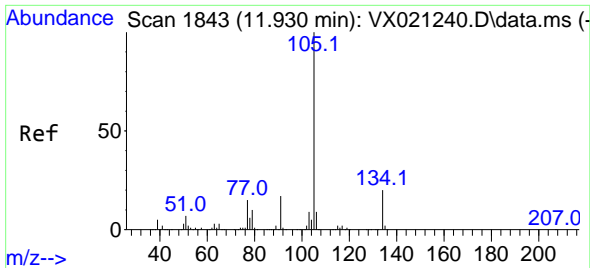

#85  
 sec-Butylbenzene  
 Concen: 18.36 ug/l  
 RT: 11.930 min Scan# 1843  
 Delta R.T. -0.000 min  
 Lab File: VX021239.D  
 Acq: 16 Mar 2021 11:23

Instrument :  
 MSVOA\_X  
 ClientSampled :

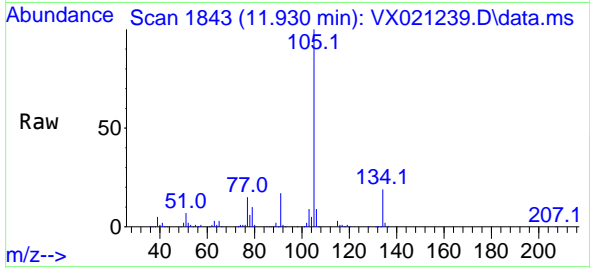

Tgt Ion:105 Resp: 82963  
 Ion Ratio Lower Upper  
 105 100  
 134 19.7 10.0 29.8

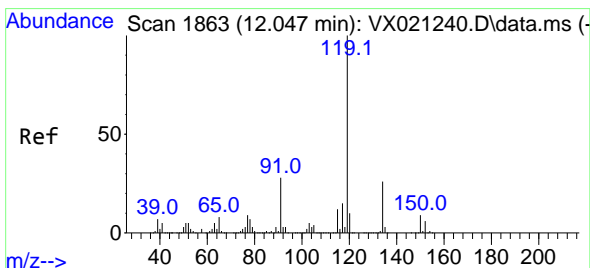
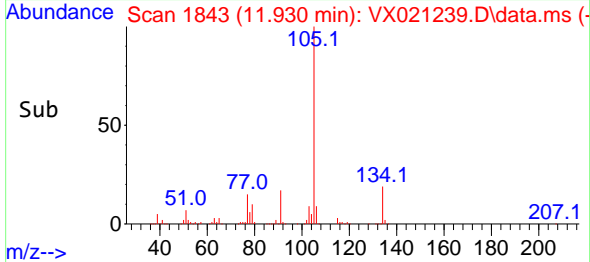
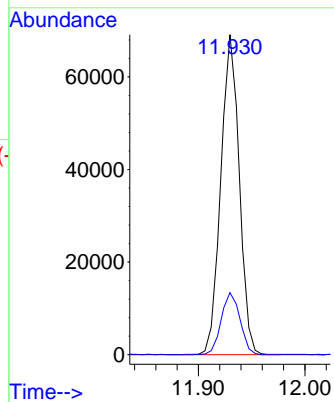

#86  
 p-Isopropyltoluene  
 Concen: 18.17 ug/l  
 RT: 12.047 min Scan# 1863  
 Delta R.T. -0.000 min  
 Lab File: VX021239.D  
 Acq: 16 Mar 2021 11:23

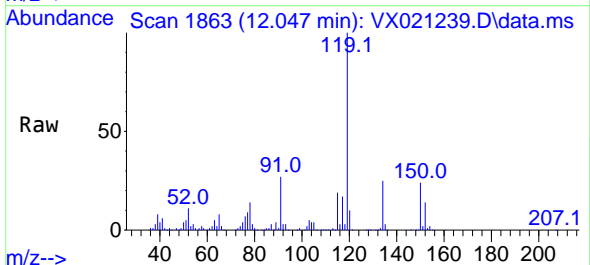

Tgt Ion:119 Resp: 75507  
 Ion Ratio Lower Upper  
 119 100  
 134 25.5 12.9 38.7  
 91 26.9 11.7 35.0

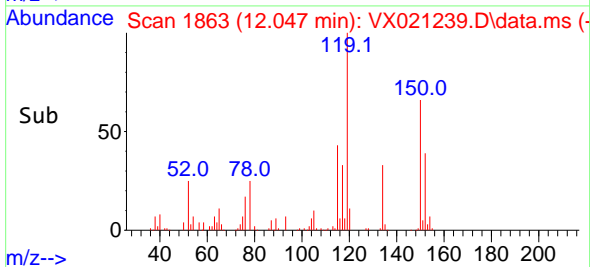
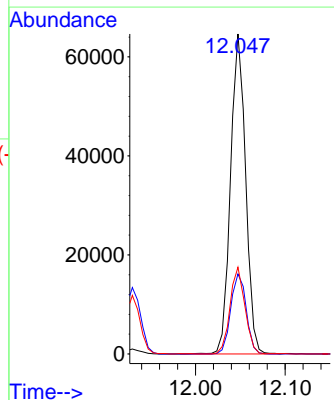

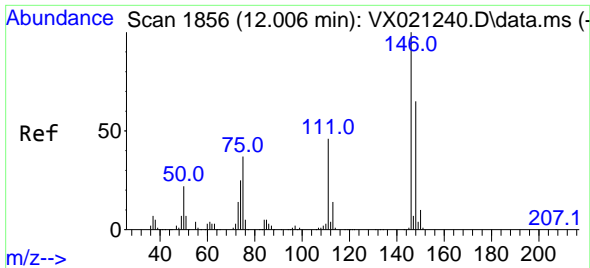

#87  
 1,3-Dichlorobenzene  
 Concen: 18.42 ug/l  
 RT: 12.006 min Scan# 1856  
 Delta R.T. -0.000 min  
 Lab File: VX021239.D  
 Acq: 16 Mar 2021 11:23

Instrument :  
 MSVOA\_X  
 ClientSampled :

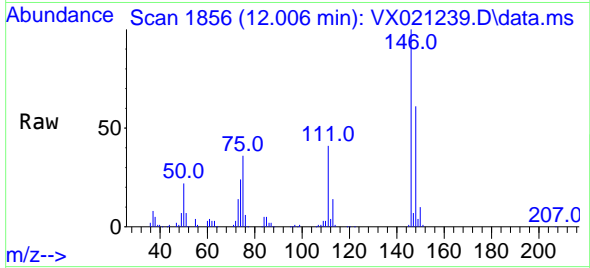

Tgt Ion:146 Resp: 37158  
 Ion Ratio Lower Upper  
 146 100  
 111 42.7 20.2 60.5  
 148 63.5 31.9 95.7

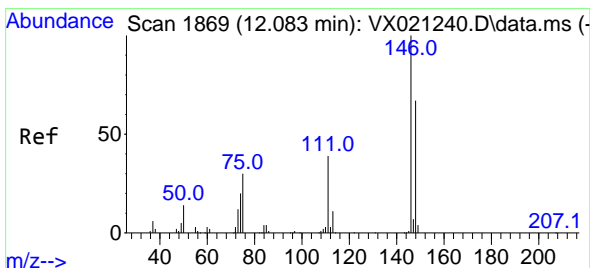
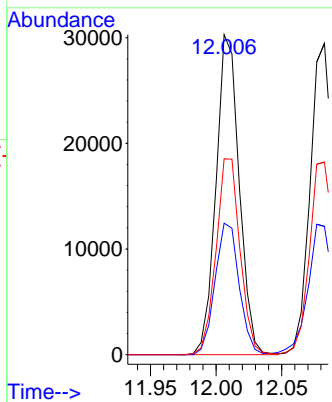
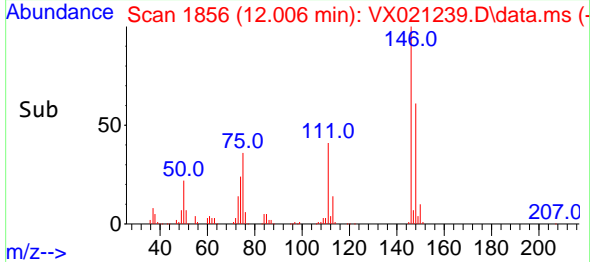

#88  
 1,4-Dichlorobenzene  
 Concen: 17.74 ug/l  
 RT: 12.083 min Scan# 1869  
 Delta R.T. -0.000 min  
 Lab File: VX021239.D  
 Acq: 16 Mar 2021 11:23

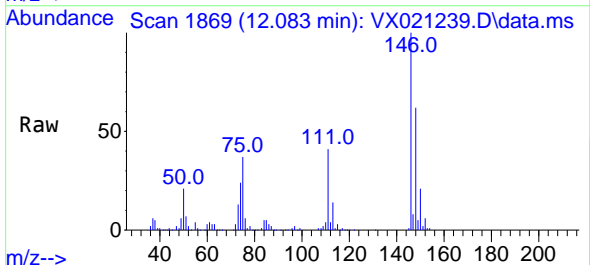

Tgt Ion:146 Resp: 36847  
 Ion Ratio Lower Upper  
 146 100  
 111 44.6 19.6 58.8  
 148 64.8 31.6 95.0

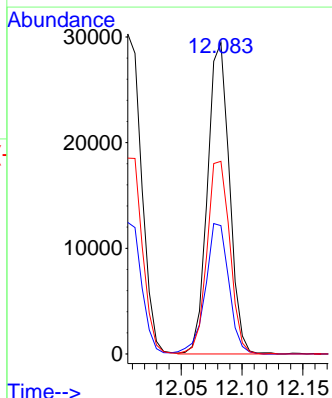
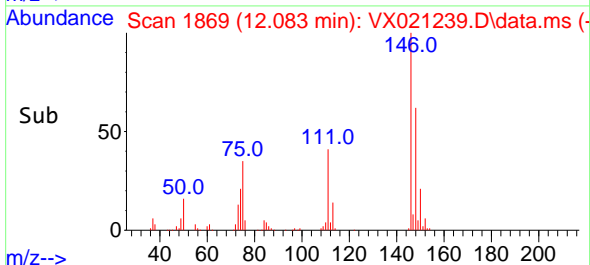



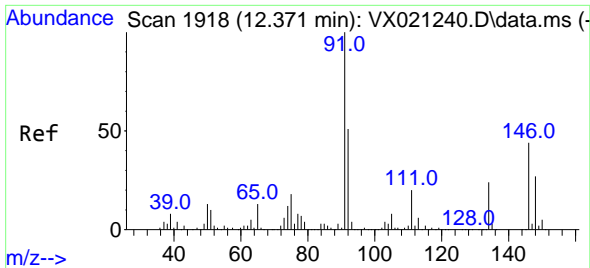

#89  
 n-Butylbenzene  
 Concen: 17.60 ug/l  
 RT: 12.371 min Scan# 1918  
 Delta R.T. -0.000 min  
 Lab File: VX021239.D  
 Acq: 16 Mar 2021 11:23

Instrument :  
 MSVOA\_X  
 ClientSampled :

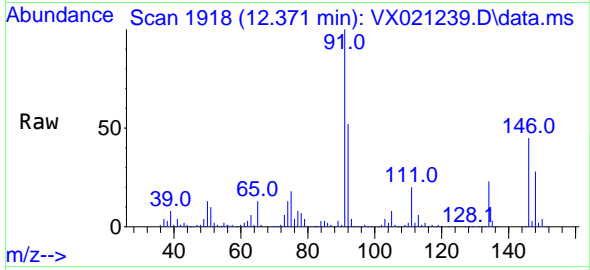

Tgt Ion: 91 Resp: 66901  
 Ion Ratio Lower Upper  
 91 100  
 92 51.9 27.4 82.0  
 134 24.1 13.2 39.5

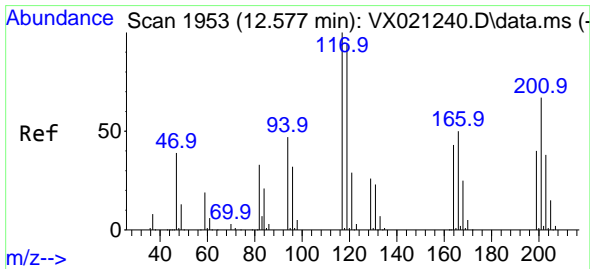
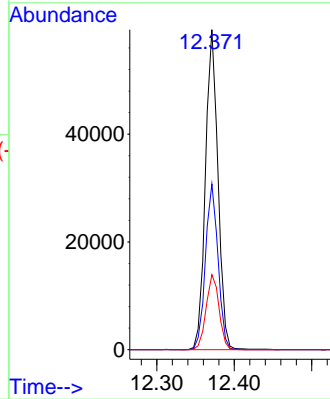
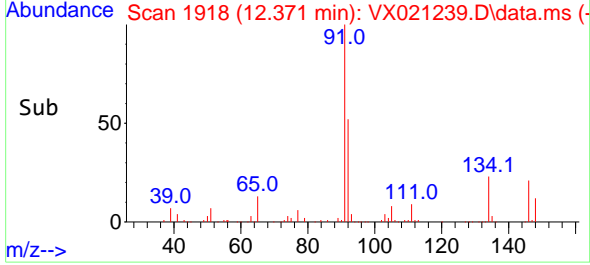

#90  
 Hexachloroethane  
 Concen: 15.87 ug/l  
 RT: 12.577 min Scan# 1953  
 Delta R.T. -0.000 min  
 Lab File: VX021239.D  
 Acq: 16 Mar 2021 11:23

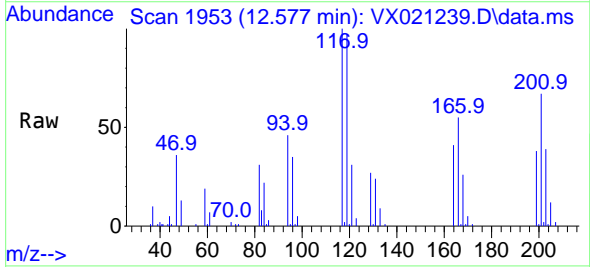

Tgt Ion: 117 Resp: 11810  
 Ion Ratio Lower Upper  
 117 100  
 201 68.2 40.4 121.2

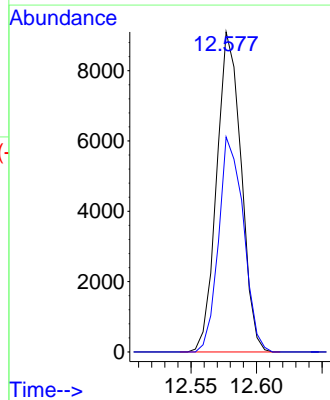
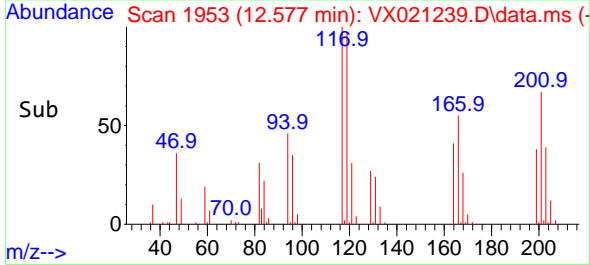

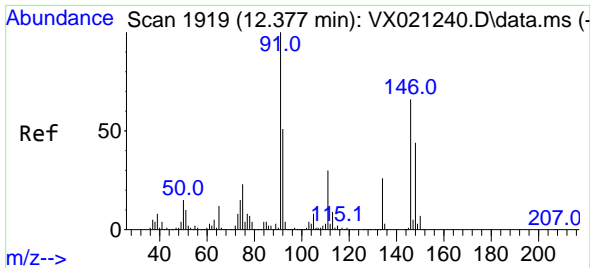

#91  
 1,2-Dichlorobenzene  
 Concen: 18.45 ug/l  
 RT: 12.377 min Scan# 1919  
 Delta R.T. -0.000 min  
 Lab File: VX021239.D  
 Acq: 16 Mar 2021 11:23

Instrument :  
 MSVOA\_X  
 ClientSampled :

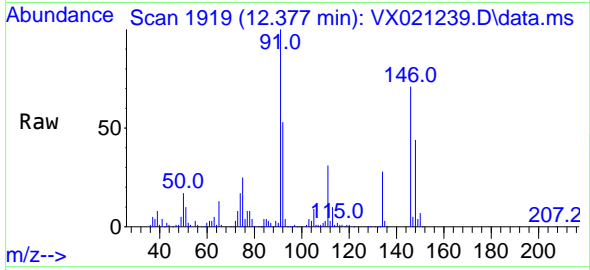

Tgt Ion:146 Resp: 36638  
 Ion Ratio Lower Upper  
 146 100  
 111 44.6 20.8 62.2  
 148 61.5 31.9 95.5

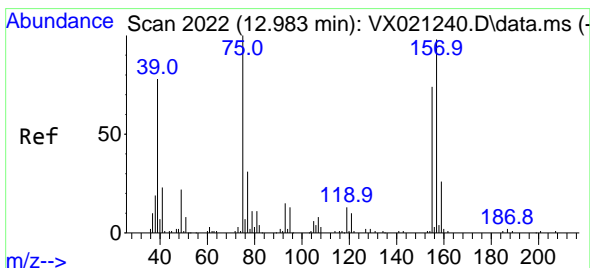
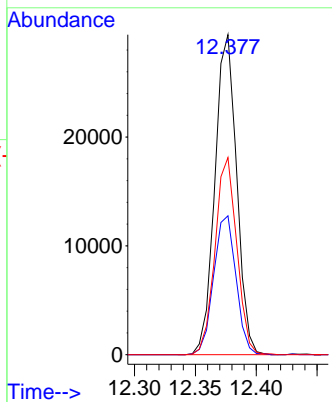
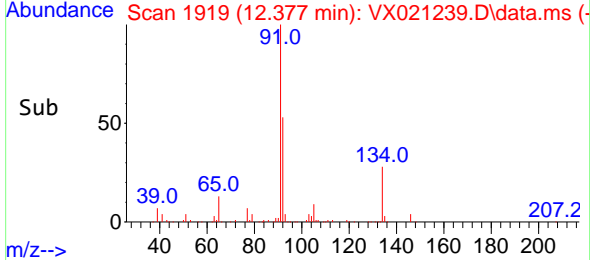

#92  
 1,2-Dibromo-3-Chloropropane  
 Concen: 18.24 ug/l  
 RT: 12.983 min Scan# 2022  
 Delta R.T. -0.000 min  
 Lab File: VX021239.D  
 Acq: 16 Mar 2021 11:23

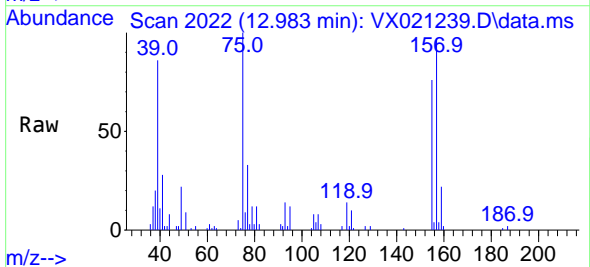

Tgt Ion: 75 Resp: 7100  
 Ion Ratio Lower Upper  
 75 100  
 155 73.6 45.3 135.9  
 157 92.8 57.7 173.1

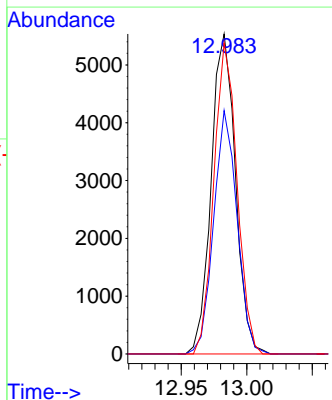
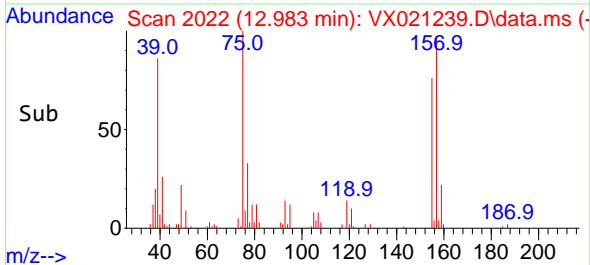

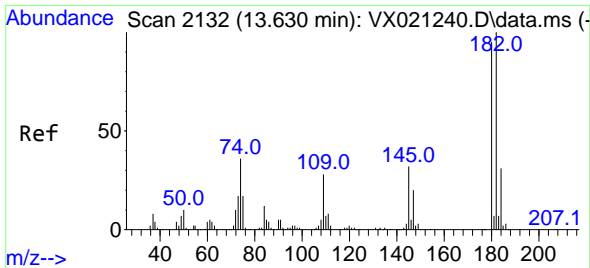

#93  
 1,2,4-Trichlorobenzene  
 Concen: 17.40 ug/l  
 RT: 13.630 min Scan# 2132  
 Delta R.T. -0.000 min  
 Lab File: VX021239.D  
 Acq: 16 Mar 2021 11:23

Instrument :  
 MSVOA\_X  
 ClientSampled :

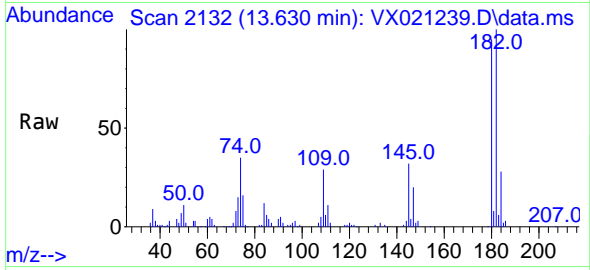

Tgt Ion:180 Resp: 22240  
 Ion Ratio Lower Upper  
 180 100  
 182 99.3 47.7 143.1  
 145 33.6 15.0 45.0

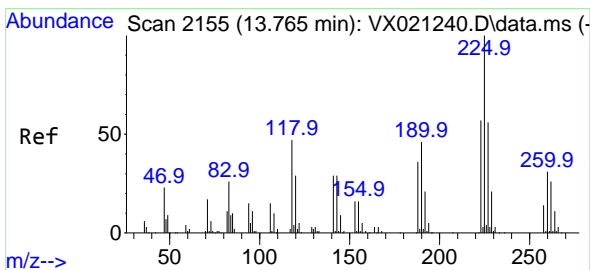
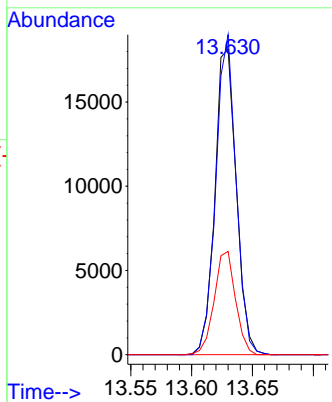
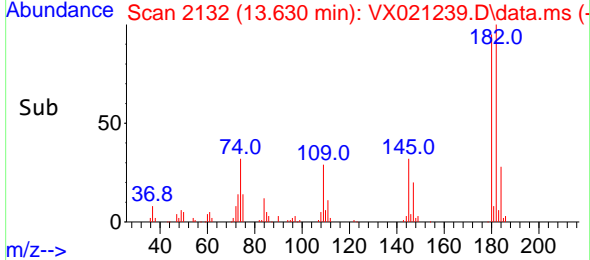

#94  
 Hexachlorobutadiene  
 Concen: 16.41 ug/l  
 RT: 13.765 min Scan# 2155  
 Delta R.T. -0.000 min  
 Lab File: VX021239.D  
 Acq: 16 Mar 2021 11:23

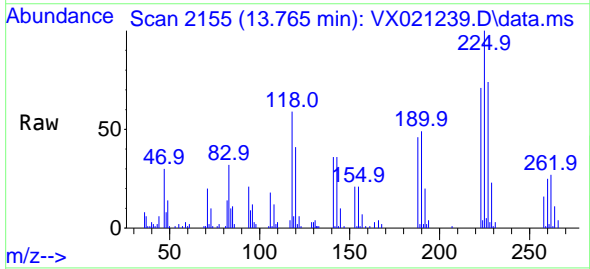

Tgt Ion:225 Resp: 9066  
 Ion Ratio Lower Upper  
 225 100  
 223 63.6 31.1 93.2  
 227 69.8 31.6 95.0

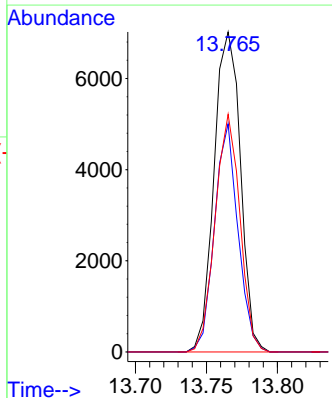
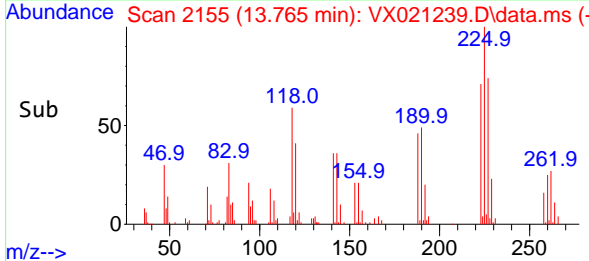

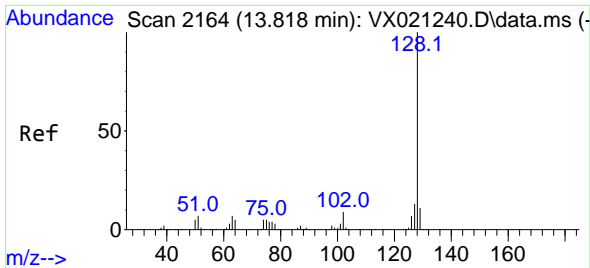

#95  
 Naphthalene  
 Concen: 19.76 ug/l  
 RT: 13.818 min Scan# 2164  
 Delta R.T. -0.000 min  
 Lab File: VX021239.D  
 Acq: 16 Mar 2021 11:23

Instrument :  
 MSVOA\_X  
 ClientSampled :

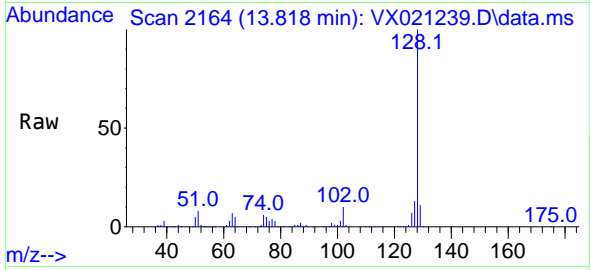

Tgt Ion:128 Resp: 81017

Ion	Ratio	Lower	Upper
128	100		
127	13.2	10.3	15.5
129	10.9	8.8	13.2

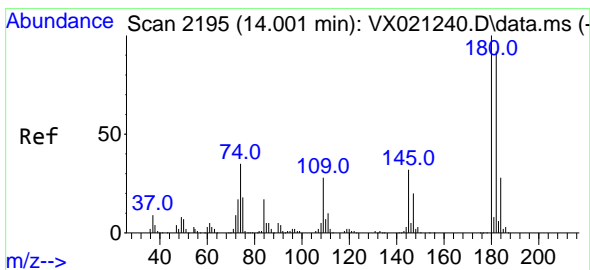
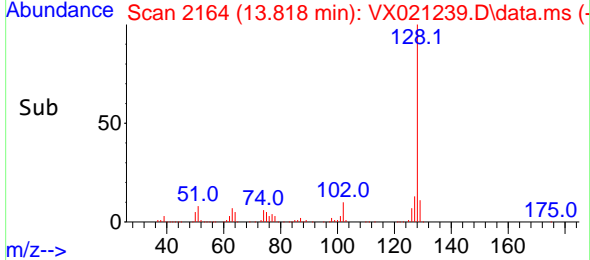
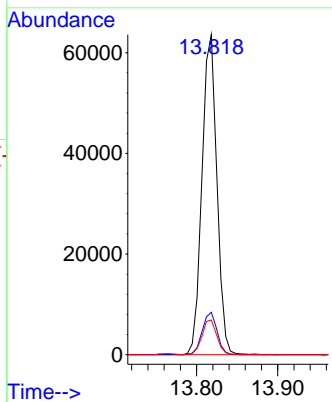

#96  
 1,2,3-Trichlorobenzene  
 Concen: 18.27 ug/l  
 RT: 14.001 min Scan# 2195  
 Delta R.T. -0.000 min  
 Lab File: VX021239.D  
 Acq: 16 Mar 2021 11:23

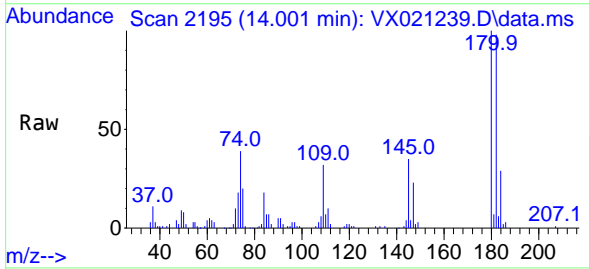

Tgt Ion:180 Resp: 23114

Ion	Ratio	Lower	Upper
180	100		
182	94.1	47.6	142.9
145	33.9	16.1	48.3

