

Data Path : Z:\voasrv\HPCHEM1\MSVOA_X\Data\VX031622\
 Data File : VX027465.D
 Acq On : 16 Mar 2022 12:43
 Operator : JC/MD
 Sample : VX0316WBS01
 Misc : 5.0mL/MSVOA_X/WATER
 ALS Vial : 5 Sample Multiplier: 1

Instrument :
 MSVOA_X
 ClientSampleId :
 VX0316WBS01

Quant Time: Mar 17 00:49:28 2022
 Quant Method : Z:\voasrv\HPCHEM1\MSVOA_X\Method\82X030822W.M
 Quant Title : SW846 8260
 QLast Update : Tue Mar 08 15:54:34 2022
 Response via : Initial Calibration

Compound	R.T.	QIon	Response	Conc	Units	Dev(Min)
Internal Standards						
1) Pentafluorobenzene	5.556	168	353903	50.000	ug/l	0.00
34) 1,4-Difluorobenzene	6.763	114	538567	50.000	ug/l	0.00
63) Chlorobenzene-d5	10.055	117	446136	50.000	ug/l	0.00
72) 1,4-Dichlorobenzene-d4	12.024	152	222033	50.000	ug/l	0.00
System Monitoring Compounds						
33) 1,2-Dichloroethane-d4	5.958	65	203664	49.349	ug/l	0.00
Spiked Amount	50.000	Range	61 - 141	Recovery	=	98.700%
35) Dibromofluoromethane	5.385	113	186216	53.585	ug/l	0.00
Spiked Amount	50.000	Range	69 - 133	Recovery	=	107.160%
50) Toluene-d8	8.653	98	675918	51.519	ug/l	0.00
Spiked Amount	50.000	Range	65 - 126	Recovery	=	103.040%
62) 4-Bromofluorobenzene	11.085	95	240991	48.195	ug/l	0.00
Spiked Amount	50.000	Range	58 - 135	Recovery	=	96.400%
Target Compounds						
						Qvalue
2) Dichlorodifluoromethane	1.166	85	59212	16.322	ug/l	100
3) Chloromethane	1.294	50	50583	13.260	ug/l	99
4) Vinyl Chloride	1.373	62	56320	14.365	ug/l	99
5) Bromomethane	1.599	94	40519	22.755	ug/l	97
6) Chloroethane	1.684	64	36438	15.042	ug/l	99
7) Trichlorofluoromethane	1.885	101	99931	18.303	ug/l	97
8) Diethyl Ether	2.135	74	38327	18.016	ug/l	98
9) 1,1,2-Trichlorotrifluo...	2.324	101	65032	18.219	ug/l	95
10) Methyl Iodide	2.452	142	77530	15.388	ug/l	99
11) Tert butyl alcohol	2.965	59	72404	89.491	ug/l	100
12) 1,1-Dichloroethene	2.318	96	58948	17.178	ug/l	95
13) Acrolein	2.233	56	32310	56.972	ug/l	99
14) Allyl chloride	2.666	41	89417	16.613	ug/l	97
15) Acrylonitrile	3.062	53	179612	84.354	ug/l	100
16) Acetone	2.379	43	146820	89.943	ug/l	96
17) Carbon Disulfide	2.507	76	134739	14.452	ug/l	98
18) Methyl Acetate	2.702	43	76115	16.777	ug/l	97
19) Methyl tert-butyl Ether	3.117	73	203763	17.922	ug/l	99
20) Methylene Chloride	2.788	84	68077	16.885	ug/l	99
21) trans-1,2-Dichloroethene	3.093	96	63122	16.550	ug/l	95
22) Diisopropyl ether	3.763	45	184893	17.183	ug/l	91
23) Vinyl Acetate	3.721	43	792782	88.071	ug/l	97
24) 1,1-Dichloroethane	3.611	63	112334	17.193	ug/l	99
25) 2-Butanone	4.556	43	235198	82.735	ug/l	100
26) 2,2-Dichloropropane	4.476	77	88288	18.846	ug/l	99
27) cis-1,2-Dichloroethene	4.489	96	76292	17.240	ug/l	96
28) Bromochloromethane	4.897	49	48358	17.788	ug/l	89
29) Tetrahydrofuran	5.007	42	153600	81.659	ug/l	96
30) Chloroform	5.092	83	123645	17.930	ug/l	98
31) Cyclohexane	5.476	56	95793	16.594	ug/l	98
32) 1,1,1-Trichloroethane	5.391	97	108710	18.444	ug/l	98
36) 1,1-Dichloropropene	5.690	75	87334	18.101	ug/l	98
37) Ethyl Acetate	4.720	43	88969	17.493	ug/l	99
38) Carbon Tetrachloride	5.677	117	98833	19.809	ug/l	96
39) Methylcyclohexane	7.385	83	110829	18.190	ug/l	99
40) Benzene	6.037	78	260591	17.733	ug/l	99

Data Path : Z:\voasrv\HPCHEM1\MSVOA_X\Data\VX031622\
 Data File : VX027465.D
 Acq On : 16 Mar 2022 12:43
 Operator : JC/MD
 Sample : VX0316WBS01
 Misc : 5.0mL/MSVOA_X/WATER
 ALS Vial : 5 Sample Multiplier: 1

Instrument :
 MSVOA_X
 ClientSampleId :
 VX0316WBS01

Quant Time: Mar 17 00:49:28 2022
 Quant Method : Z:\voasrv\HPCHEM1\MSVOA_X\Method\82X030822W.M
 Quant Title : SW846 8260
 QLast Update : Tue Mar 08 15:54:34 2022
 Response via : Initial Calibration

Compound	R.T.	QIon	Response	Conc	Units	Dev(Min)
41) Methacrylonitrile	4.922	41	50097	18.269	ug/l	96
42) 1,2-Dichloroethane	6.092	62	93265	19.428	ug/l	100
43) Isopropyl Acetate	6.342	43	140671	18.348	ug/l	98
44) Trichloroethene	7.128	130	77176	19.121	ug/l	99
45) 1,2-Dichloropropane	7.427	63	66306	18.007	ug/l	94
46) Dibromomethane	7.586	93	49264	18.805	ug/l	96
47) Bromodichloromethane	7.823	83	93064	19.236	ug/l	99
48) Methyl methacrylate	7.695	41	70466	18.483	ug/l	92
49) 1,4-Dioxane	7.659	88	36501	365.605	ug/l	96
51) 4-Methyl-2-Pentanone	8.573	43	471440	91.845	ug/l	96
52) Toluene	8.720	92	175960	18.782	ug/l	99
53) t-1,3-Dichloropropene	8.982	75	95830	19.305	ug/l	99
54) cis-1,3-Dichloropropene	8.366	75	105963	19.016	ug/l	93
55) 1,1,2-Trichloroethane	9.152	97	74065	18.944	ug/l	98
56) Ethyl methacrylate	9.116	69	107382	18.620	ug/l	94
57) 1,3-Dichloropropane	9.311	76	116619	18.477	ug/l	98
58) 2-Chloroethyl Vinyl ether	8.244	63	283537	97.380	ug/l	98
59) 2-Hexanone	9.433	43	358775	90.485	ug/l	95
60) Dibromochloromethane	9.524	129	78672	19.716	ug/l	96
61) 1,2-Dibromoethane	9.610	107	77003	19.072	ug/l	99
64) Tetrachloroethene	9.274	164	72717	23.259	ug/l	97
65) Chlorobenzene	10.079	112	178764	19.046	ug/l	99
66) 1,1,1,2-Tetrachloroethane	10.164	131	66153	20.159	ug/l	99
67) Ethyl Benzene	10.195	91	309696	19.133	ug/l	99
68) m/p-Xylenes	10.305	106	242724	38.230	ug/l	98
69) o-Xylene	10.646	106	119486	19.061	ug/l	97
70) Styrene	10.658	104	195960	18.833	ug/l	97
71) Bromoform	10.799	173	53908	20.115	ug/l #	99
73) Isopropylbenzene	10.963	105	317853	19.574	ug/l	100
74) N-amyl acetate	10.847	43	116138	19.568	ug/l	91
75) 1,1,2,2-Tetrachloroethane	11.213	83	101518	18.192	ug/l	99
76) 1,2,3-Trichloropropane	11.244	75	113868	23.375	ug/l	88
77) Bromobenzene	11.201	156	78839	19.240	ug/l	96
78) n-propylbenzene	11.305	91	357973	19.598	ug/l	98
79) 2-Chlorotoluene	11.365	91	219271	19.207	ug/l	100
80) 1,3,5-Trimethylbenzene	11.451	105	275180	19.766	ug/l	98
81) trans-1,4-Dichloro-2-b...	11.018	75	27890	18.516	ug/l #	85
82) 4-Chlorotoluene	11.457	91	249870	19.348	ug/l	99
83) tert-Butylbenzene	11.719	119	271930	19.541	ug/l	95
84) 1,2,4-Trimethylbenzene	11.756	105	273266	19.791	ug/l	99
85) sec-Butylbenzene	11.890	105	332973	19.839	ug/l	100
86) p-Isopropyltoluene	12.012	119	285230	20.073	ug/l	97
87) 1,3-Dichlorobenzene	11.969	146	145195	18.860	ug/l	98
88) 1,4-Dichlorobenzene	12.042	146	146161	18.752	ug/l	98
89) n-Butylbenzene	12.335	91	232632	19.545	ug/l	97
90) Hexachloroethane	12.542	117	44315	20.009	ug/l	99
91) 1,2-Dichlorobenzene	12.335	146	144982	19.101	ug/l	99
92) 1,2-Dibromo-3-Chloropr...	12.944	75	23649	20.227	ug/l	95
93) 1,2,4-Trichlorobenzene	13.591	180	92740	18.614	ug/l	99
94) Hexachlorobutadiene	13.725	225	43272	19.807	ug/l	92
95) Naphthalene	13.780	128	310433	18.559	ug/l	100
96) 1,2,3-Trichlorobenzene	13.963	180	93267	18.732	ug/l	96

Data Path : Z:\voasrv\HPCHEM1\MSVOA_X\Data\VX031622\
Data File : VX027465.D
Acq On : 16 Mar 2022 12:43
Operator : JC/MD
Sample : VX0316WBS01
Misc : 5.0mL/MSVOA_X/WATER
ALS Vial : 5 Sample Multiplier: 1

Instrument :
MSVOA_X
ClientSampleId :
VX0316WBS01

Quant Time: Mar 17 00:49:28 2022
Quant Method : Z:\voasrv\HPCHEM1\MSVOA_X\Method\82X030822W.M
Quant Title : SW846 8260
QLast Update : Tue Mar 08 15:54:34 2022
Response via : Initial Calibration

Compound	R.T.	QIon	Response	Conc	Units	Dev(Min)
----------	------	------	----------	------	-------	----------

(#) = qualifier out of range (m) = manual integration (+) = signals summed

Data Path : Z:\voasrv\HPCHEM1\MSVOA_X\Data\VX031622\
 Data File : VX027465.D
 Acq On : 16 Mar 2022 12:43
 Operator : JC/MD
 Sample : VX0316WBS01
 Misc : 5.0mL/MSVOA_X/WATER
 ALS Vial : 5 Sample Multiplier: 1

Instrument :
 MSVOA_X
 Client Sample Id :
 VX0316WBS01

Quant Time: Mar 17 00:49:28 2022
 Quant Method : Z:\voasrv\HPCHEM1\MSVOA_X\Method\82X030822W.M
 Quant Title : SW846 8260
 QLast Update : Tue Mar 08 15:54:34 2022
 Response via : Initial Calibration

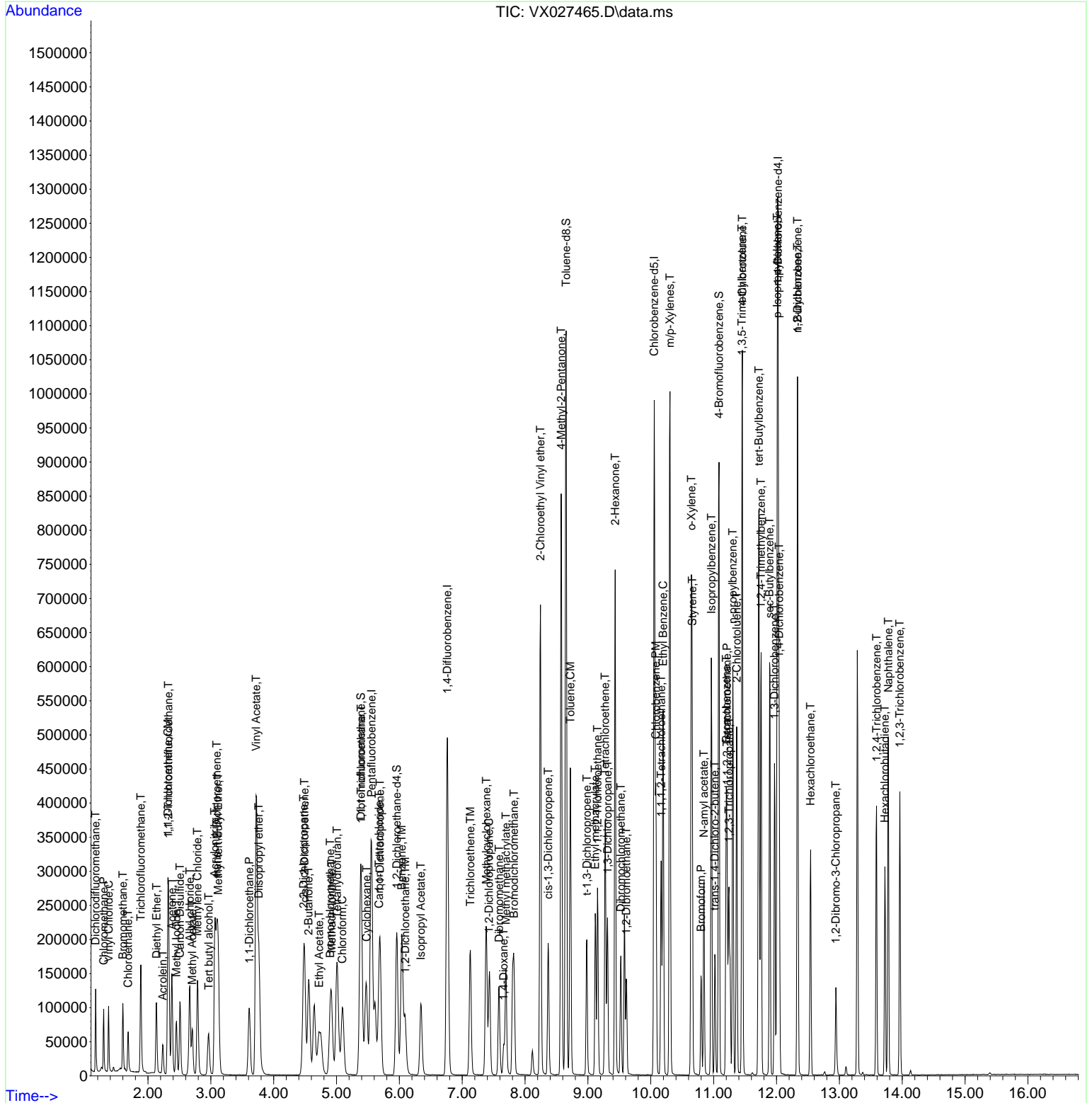

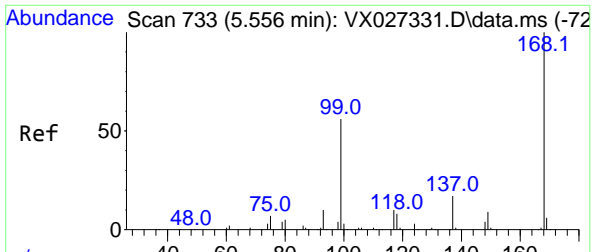

#1
 Pentafluorobenzene
 Concen: 50.000 ug/l
 RT: 5.556 min Scan# 71
 Delta R.T. -0.000 min
 Lab File: VX027465.D
 Acq: 16 Mar 2022 12:43

Instrument : MSVOA_X
 ClientSampleId : VX0316WBS01

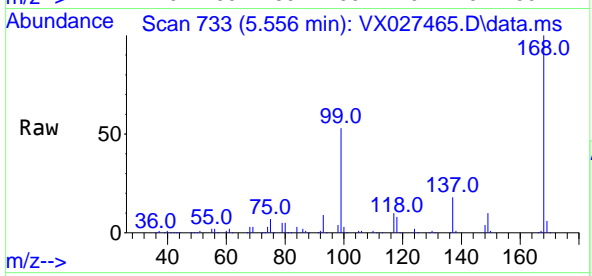

Tgt Ion:168 Resp: 353903
 Ion Ratio Lower Upper
 168 100
 99 53.5 41.7 62.5

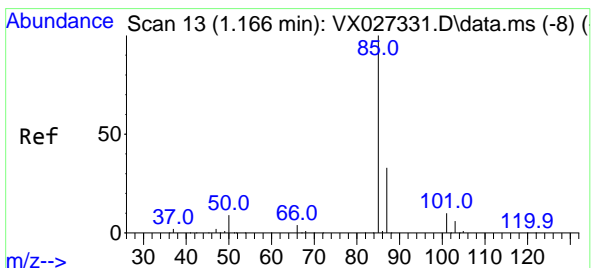
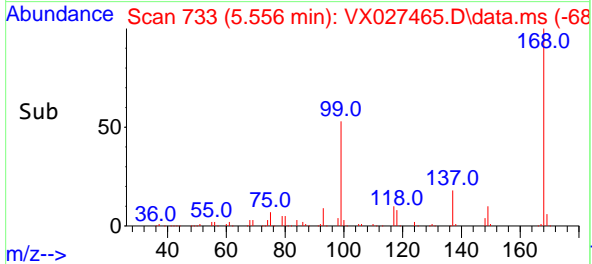
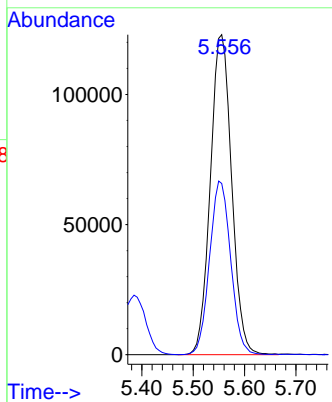

#2
 Dichlorodifluoromethane
 Concen: 16.322 ug/l
 RT: 1.166 min Scan# 13
 Delta R.T. 0.000 min
 Lab File: VX027465.D
 Acq: 16 Mar 2022 12:43

Tgt Ion: 85 Resp: 59212
 Ion Ratio Lower Upper
 85 100
 87 32.2 16.2 48.6

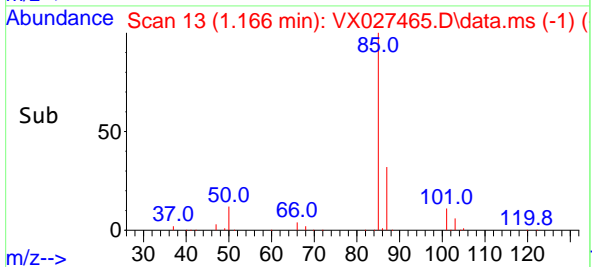
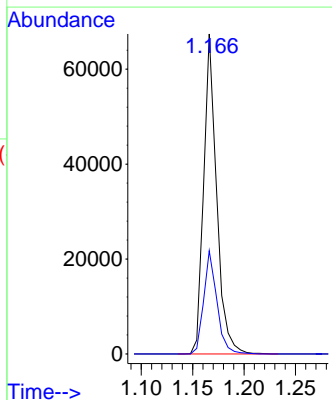
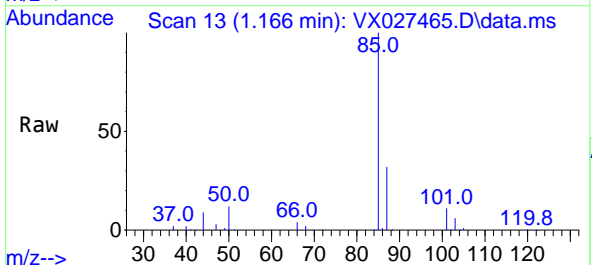

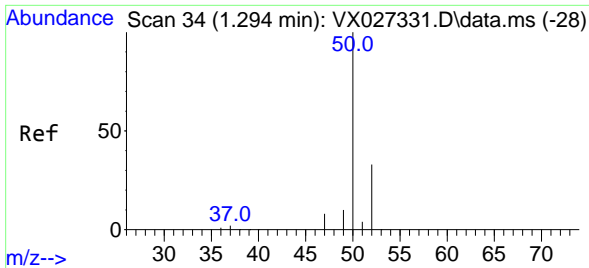

#3
 Chloromethane
 Concen: 13.260 ug/l
 RT: 1.294 min Scan# 34
 Delta R.T. 0.000 min
 Lab File: VX027465.D
 Acq: 16 Mar 2022 12:43

Instrument : MSVOA_X
 ClientSampleId : VX0316WBS01

Tgt Ion: 50 Resp: 50583
 Ion Ratio Lower Upper
 50 100
 52 33.4 26.4 39.6

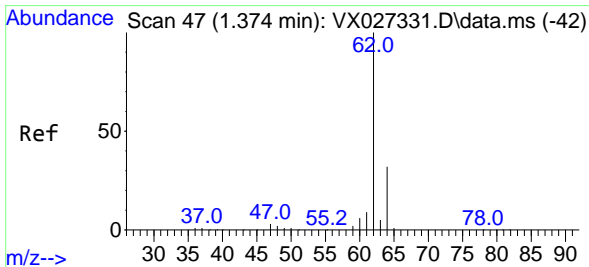
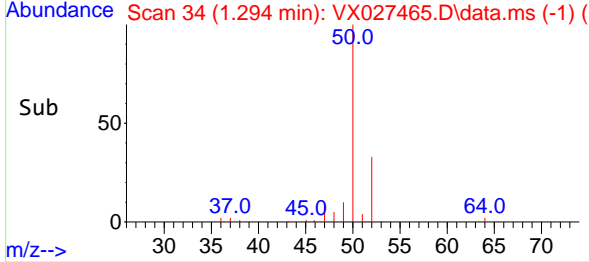
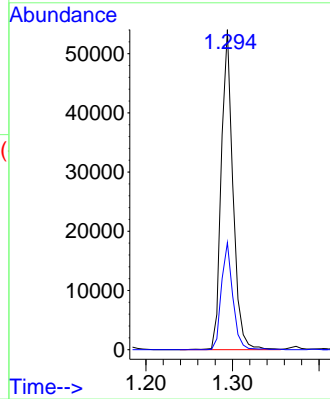
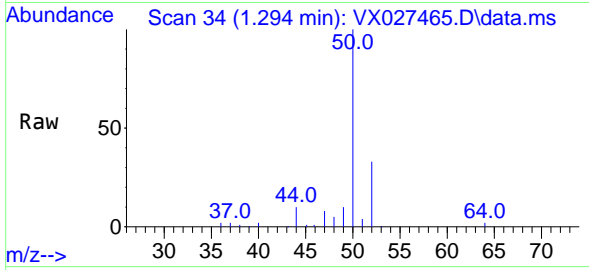

#4
 Vinyl Chloride
 Concen: 14.365 ug/l
 RT: 1.373 min Scan# 47
 Delta R.T. -0.001 min
 Lab File: VX027465.D
 Acq: 16 Mar 2022 12:43

Tgt Ion: 62 Resp: 56320
 Ion Ratio Lower Upper
 62 100
 64 32.6 25.5 38.3

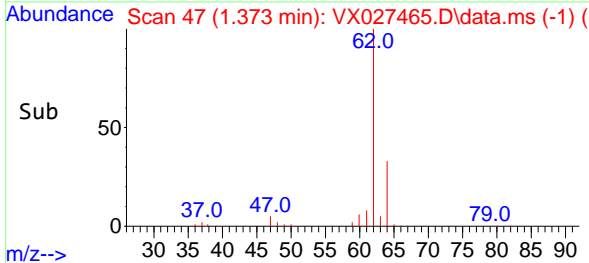
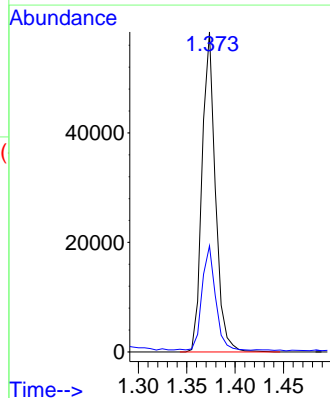
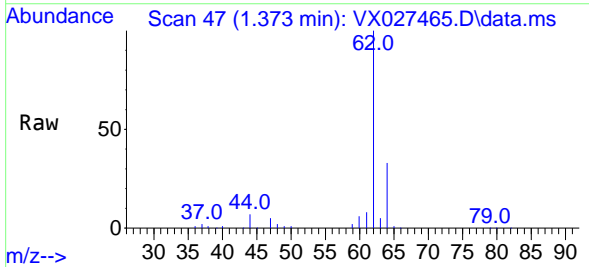

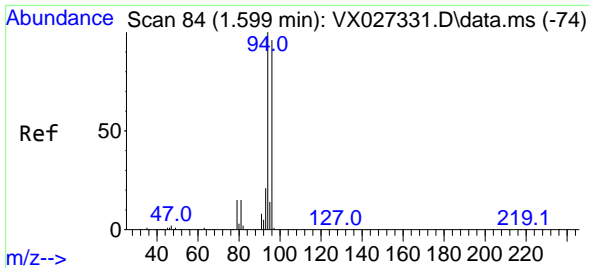

#5
 Bromomethane
 Concen: 22.755 ug/l
 RT: 1.599 min Scan# 84
 Delta R.T. -0.000 min
 Lab File: VX027465.D
 Acq: 16 Mar 2022 12:43

Instrument : MSVOA_X
 ClientSampleId : VX0316WBS01

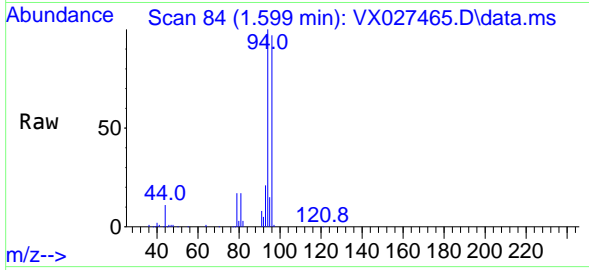

Tgt Ion: 94 Resp: 40519
 Ion Ratio Lower Upper
 94 100
 96 97.1 75.3 112.9

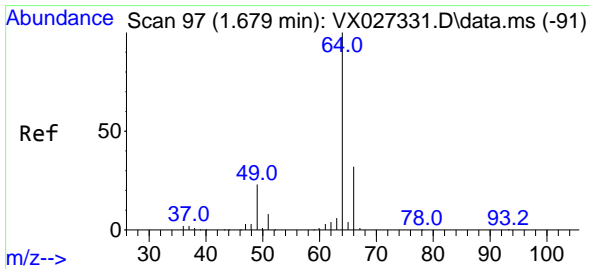
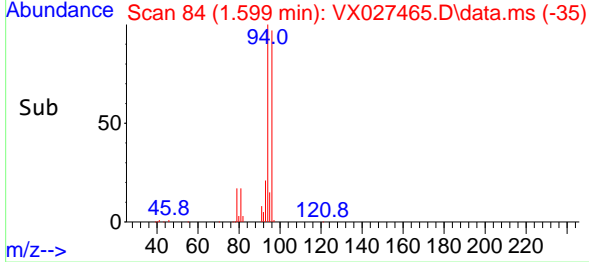
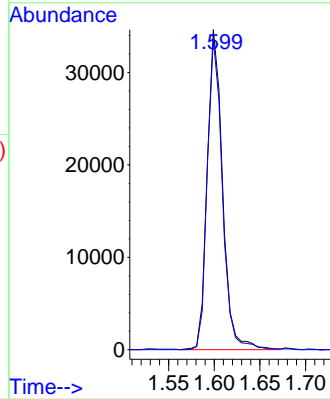

#6
 Chloroethane
 Concen: 15.042 ug/l
 RT: 1.684 min Scan# 98
 Delta R.T. 0.005 min
 Lab File: VX027465.D
 Acq: 16 Mar 2022 12:43

Tgt Ion: 64 Resp: 36438
 Ion Ratio Lower Upper
 64 100
 66 31.9 25.3 37.9

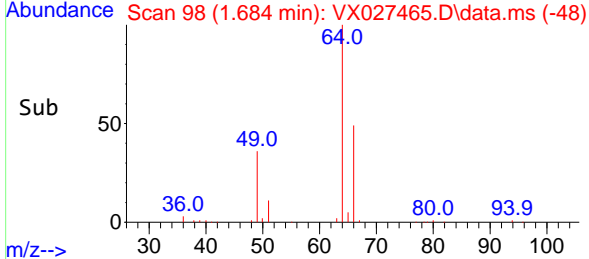
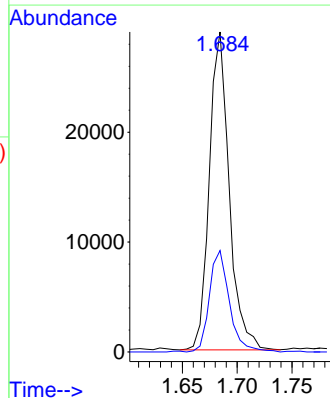
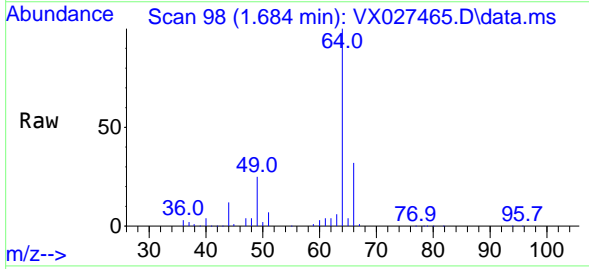

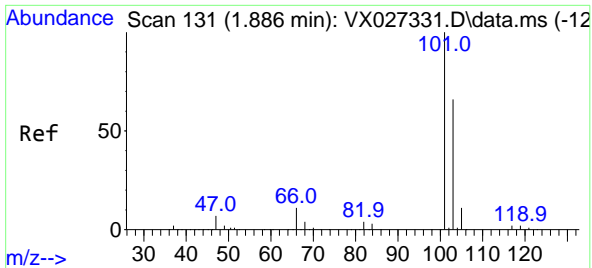

#7
 Trichlorofluoromethane
 Concen: 18.303 ug/l
 RT: 1.885 min Scan# 11
 Delta R.T. -0.001 min
 Lab File: VX027465.D
 Acq: 16 Mar 2022 12:43

Instrument : MSVOA_X
 Client SampleId : VX0316WBS01

Tgt Ion:101 Resp: 99931
 Ion Ratio Lower Upper
 101 100
 103 65.2 50.5 75.7

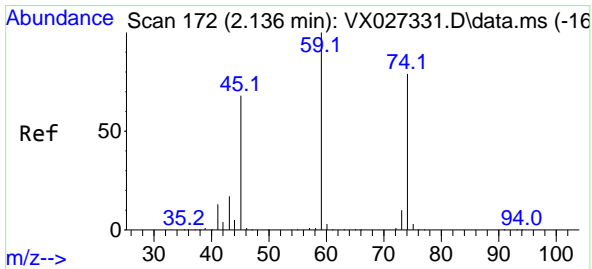
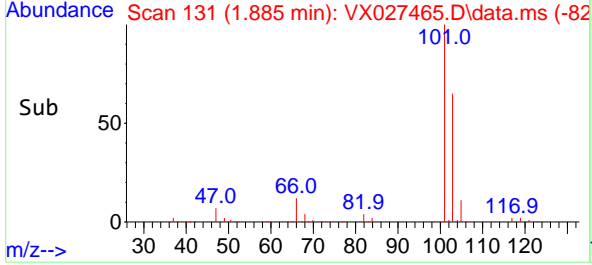
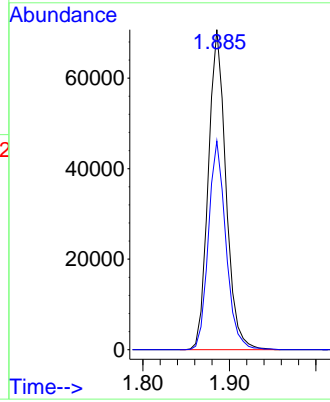
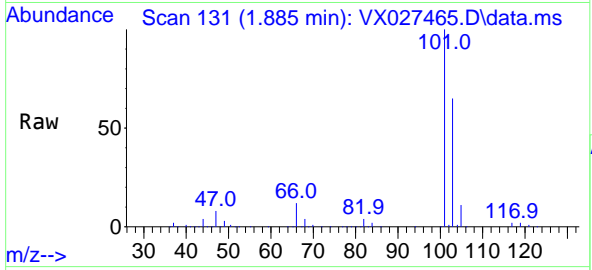

#8
 Diethyl Ether
 Concen: 18.016 ug/l
 RT: 2.135 min Scan# 172
 Delta R.T. -0.001 min
 Lab File: VX027465.D
 Acq: 16 Mar 2022 12:43

Tgt Ion: 74 Resp: 38327
 Ion Ratio Lower Upper
 74 100
 45 86.0 42.0 126.0

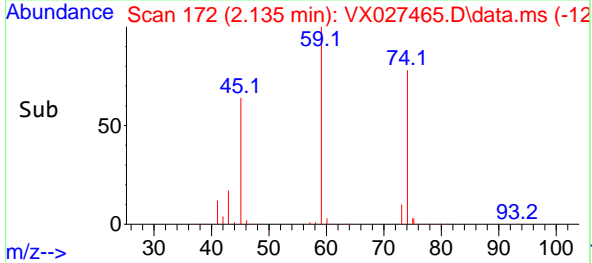
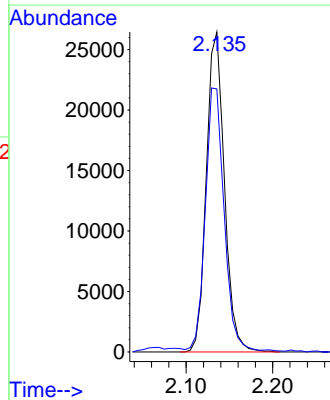
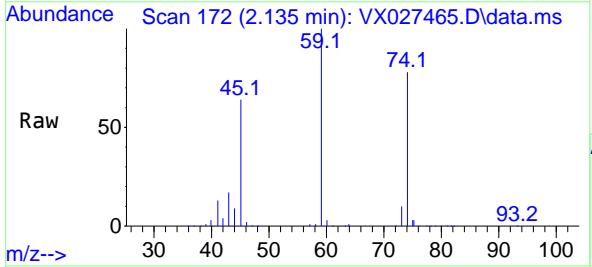

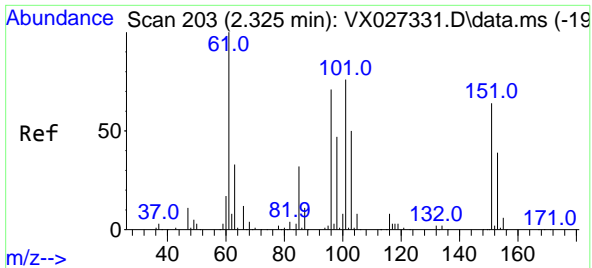

#9
 1,1,2-Trichlorotrifluoroethane
 Concen: 18.219 ug/l
 RT: 2.324 min Scan# 203
 Delta R.T. -0.001 min
 Lab File: VX027465.D
 Acq: 16 Mar 2022 12:43

Instrument : MSVOA_X
 ClientSampleId : VX0316WBS01

Tgt Ion:101 Resp: 65032

Ion	Ratio	Lower	Upper
101	100		
85	41.4	33.5	50.3
151	83.3	61.8	92.6

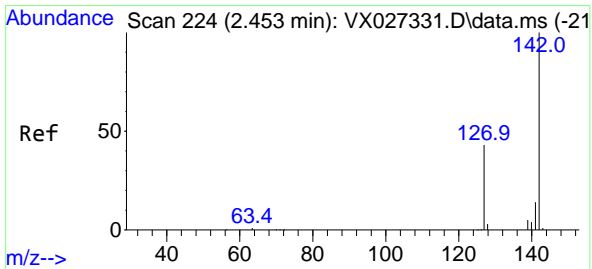
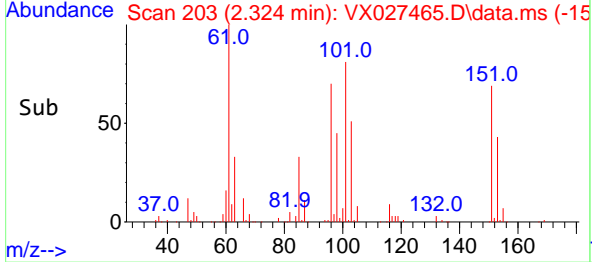
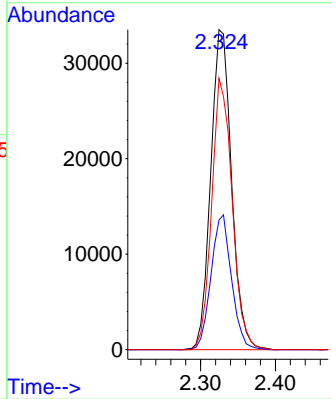
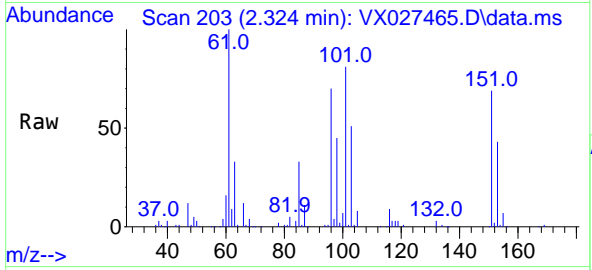

#10
 Methyl Iodide
 Concen: 15.388 ug/l
 RT: 2.452 min Scan# 224
 Delta R.T. -0.001 min
 Lab File: VX027465.D
 Acq: 16 Mar 2022 12:43

Tgt Ion:142 Resp: 77530

Ion	Ratio	Lower	Upper
142	100		
127	43.2	33.9	50.9
141	13.8	11.4	17.2

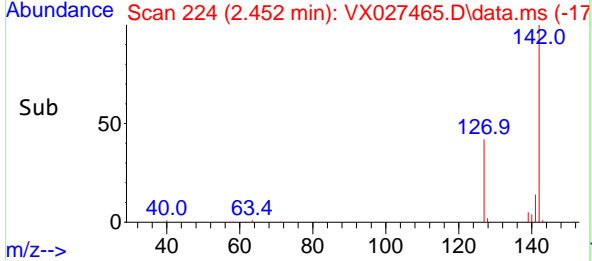
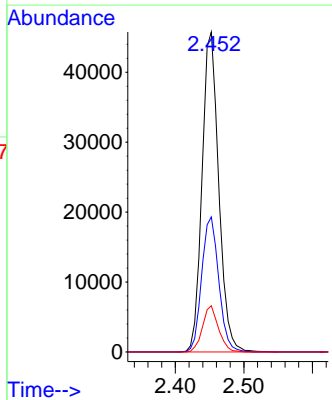
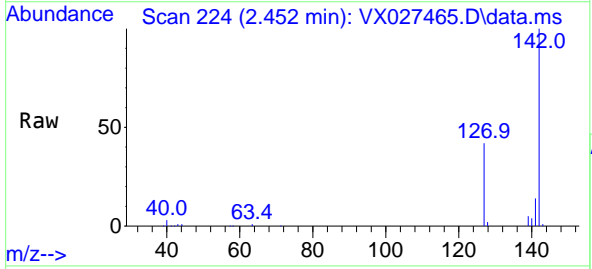

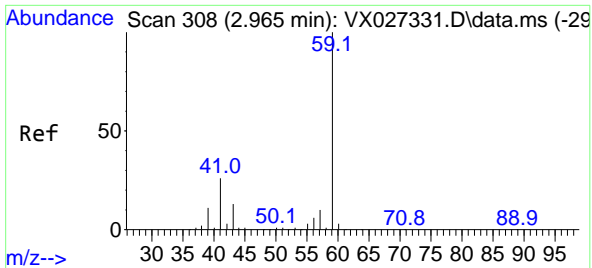

#11
 Tert butyl alcohol
 Concen: 89.491 ug/l
 RT: 2.965 min Scan# 308
 Delta R.T. -0.000 min
 Lab File: VX027465.D
 Acq: 16 Mar 2022 12:43

Instrument : MSVOA_X
 ClientSampleId : VX0316WBS01

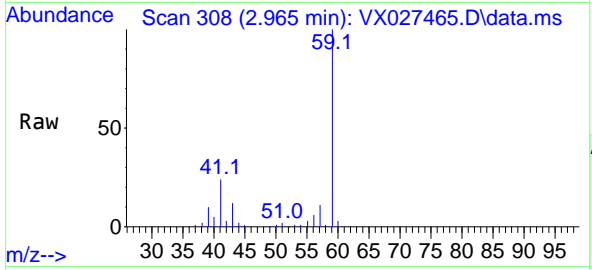

Tgt Ion: 59 Resp: 72404
 Ion Ratio Lower Upper
 59 100
 57 10.3 8.3 12.5

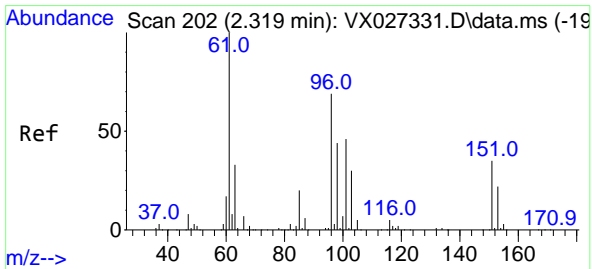
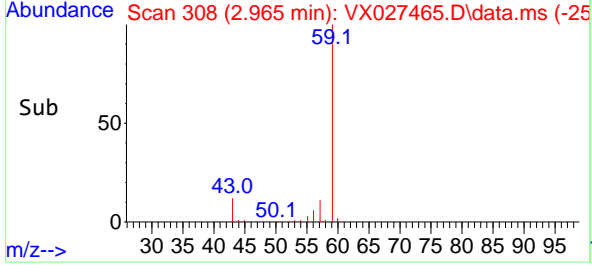
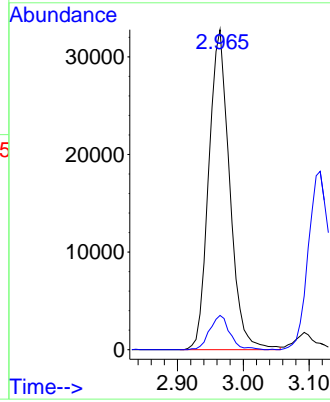

#12
 1,1-Dichloroethene
 Concen: 17.178 ug/l
 RT: 2.318 min Scan# 202
 Delta R.T. -0.001 min
 Lab File: VX027465.D
 Acq: 16 Mar 2022 12:43

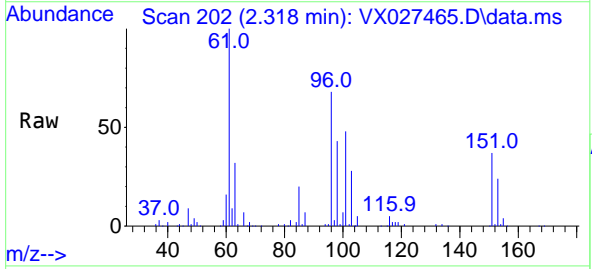

Tgt Ion: 96 Resp: 58948
 Ion Ratio Lower Upper
 96 100
 61 147.0 124.6 187.0
 98 63.6 51.0 76.4

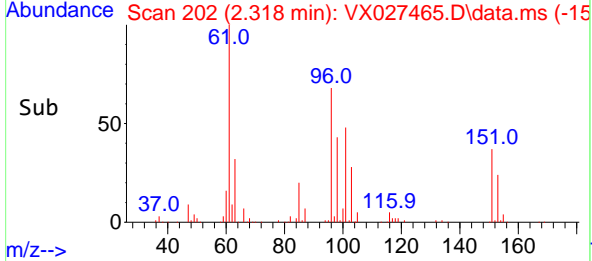
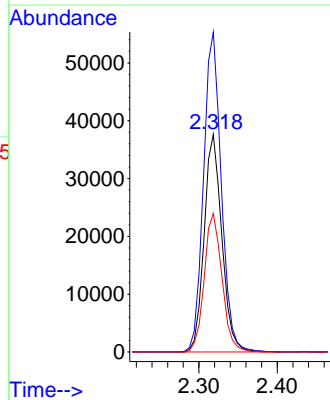

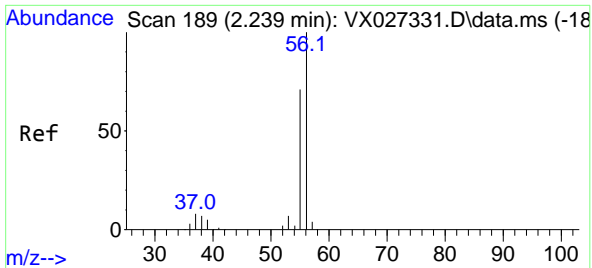

#13
 Acrolein
 Concen: 56.972 ug/l
 RT: 2.233 min Scan# 11
 Delta R.T. -0.006 min
 Lab File: VX027465.D
 Acq: 16 Mar 2022 12:43

Instrument : MSVOA_X
 ClientSampleId : VX0316WBS01

Tgt Ion: 56 Resp: 32310
 Ion Ratio Lower Upper
 56 100
 55 69.6 55.0 82.6

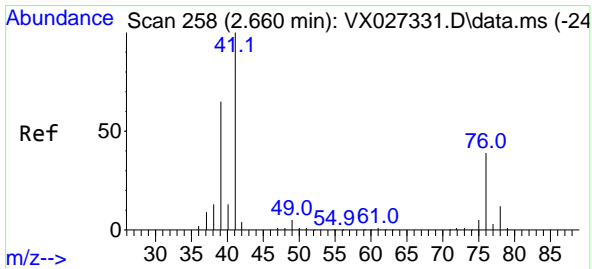
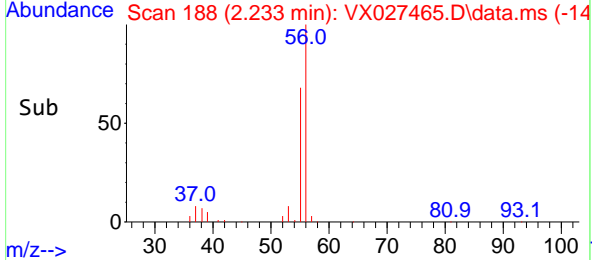
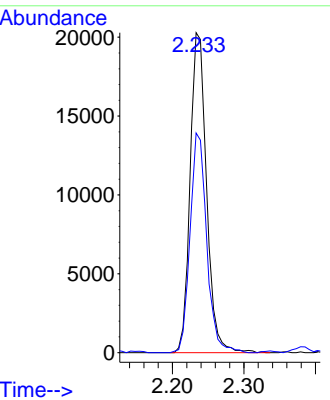
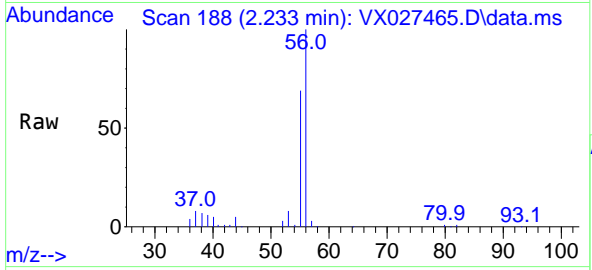

#14
 Allyl chloride
 Concen: 16.613 ug/l
 RT: 2.666 min Scan# 259
 Delta R.T. 0.006 min
 Lab File: VX027465.D
 Acq: 16 Mar 2022 12:43

Tgt Ion: 41 Resp: 89417
 Ion Ratio Lower Upper
 41 100
 39 61.7 50.4 75.6
 76 38.1 32.7 49.1

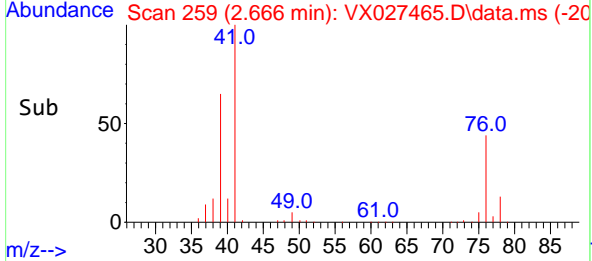
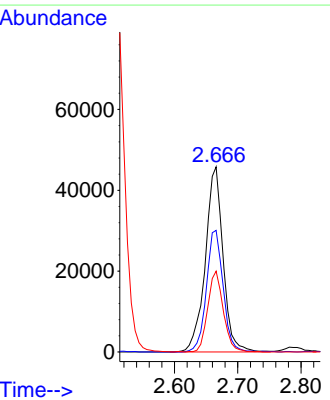
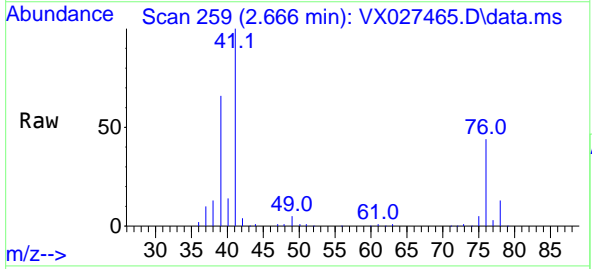

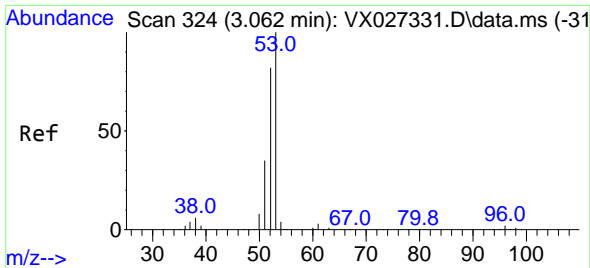

#15
 Acrylonitrile
 Concen: 84.354 ug/l
 RT: 3.062 min Scan# 31
 Delta R.T. 0.000 min
 Lab File: VX027465.D
 Acq: 16 Mar 2022 12:43

Instrument :
 MSVOA_X
 ClientSampleId :
 VX0316WBS01

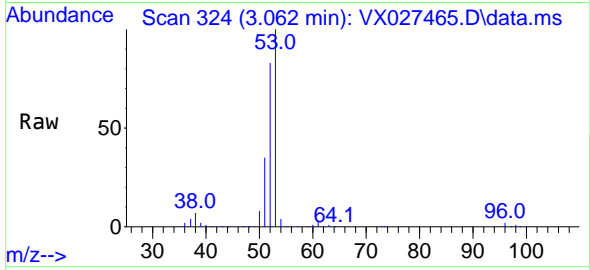

Tgt Ion: 53 Resp: 179612
 Ion Ratio Lower Upper
 53 100
 52 82.0 65.7 98.5
 51 35.6 28.4 42.6

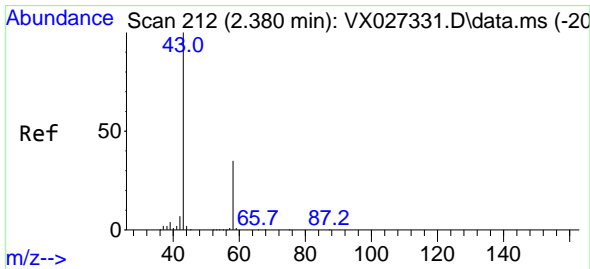
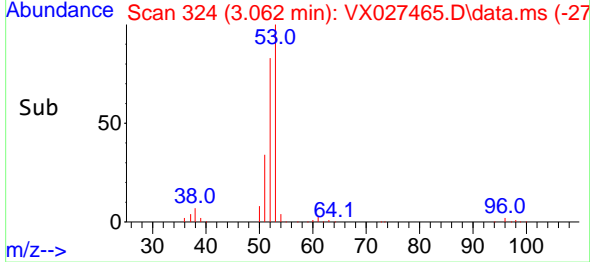
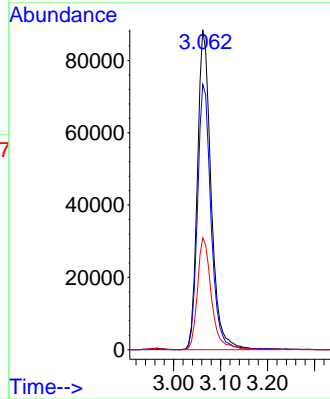

#16
 Acetone
 Concen: 89.943 ug/l
 RT: 2.379 min Scan# 212
 Delta R.T. -0.001 min
 Lab File: VX027465.D
 Acq: 16 Mar 2022 12:43

Tgt Ion: 43 Resp: 146820
 Ion Ratio Lower Upper
 43 100
 58 33.5 28.8 43.2

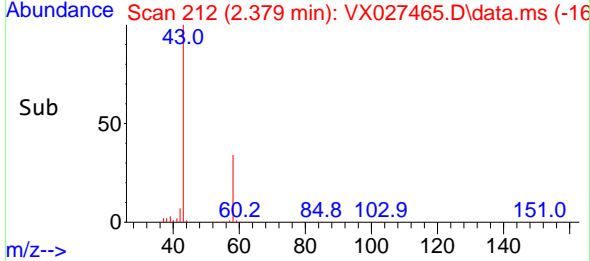
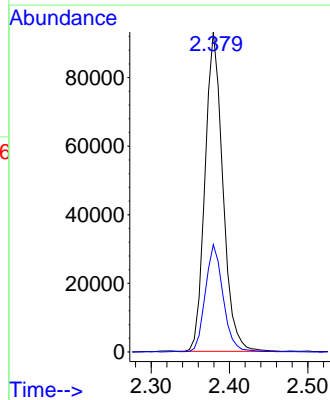
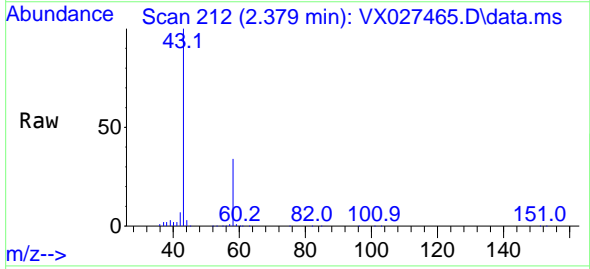

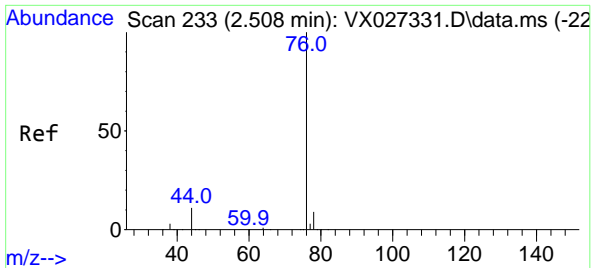

#17
 Carbon Disulfide
 Concen: 14.452 ug/l
 RT: 2.507 min Scan# 21
 Delta R.T. -0.001 min
 Lab File: VX027465.D
 Acq: 16 Mar 2022 12:43

Instrument :
 MSVOA_X
 ClientSampleId :
 VX0316WBS01

Tgt Ion: 76 Resp: 134739
 Ion Ratio Lower Upper
 76 100
 78 9.6 7.2 10.8

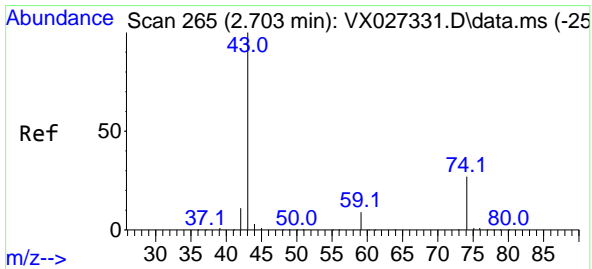
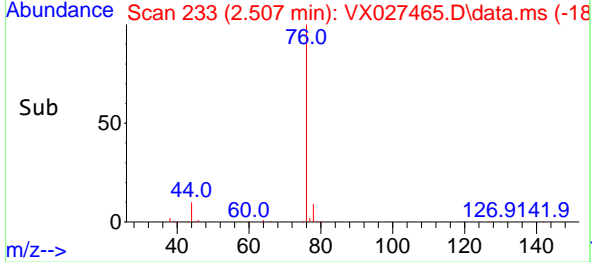
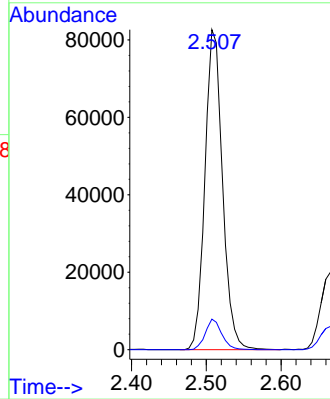
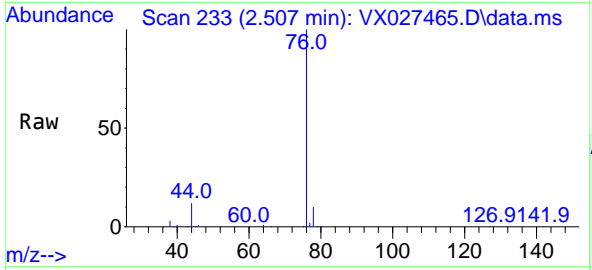

#18
 Methyl Acetate
 Concen: 16.777 ug/l
 RT: 2.702 min Scan# 265
 Delta R.T. -0.001 min
 Lab File: VX027465.D
 Acq: 16 Mar 2022 12:43

Tgt Ion: 43 Resp: 76115
 Ion Ratio Lower Upper
 43 100
 74 27.0 22.8 34.2

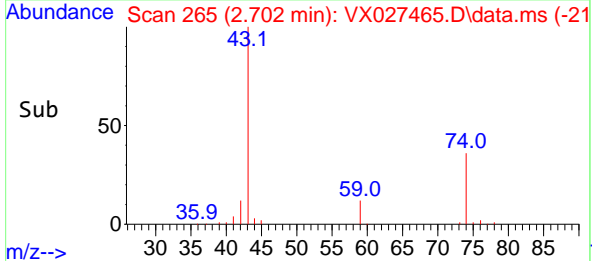
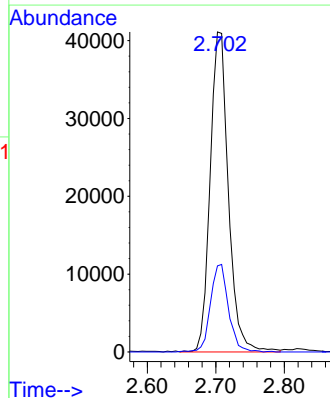
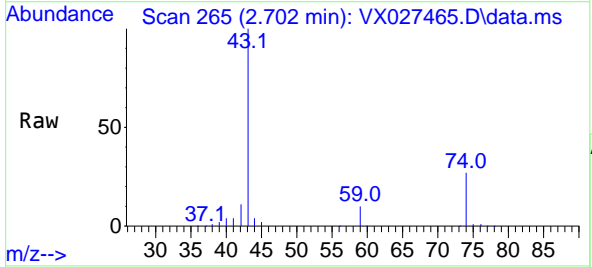

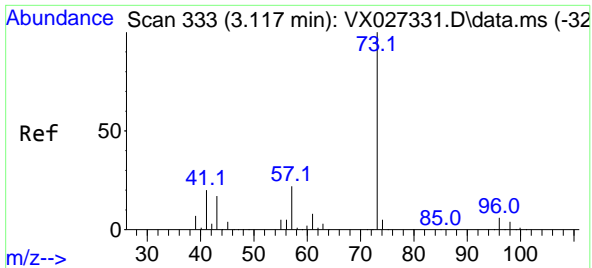

#19
 Methyl tert-butyl Ether
 Concen: 17.922 ug/l
 RT: 3.117 min Scan# 31
 Delta R.T. -0.000 min
 Lab File: VX027465.D
 Acq: 16 Mar 2022 12:43

Instrument : MSVOA_X
 ClientSampleId : VX0316WBS01

Tgt Ion: 73 Resp: 203763

Ion	Ratio	Lower	Upper
73	100		
57	20.3	16.8	25.2

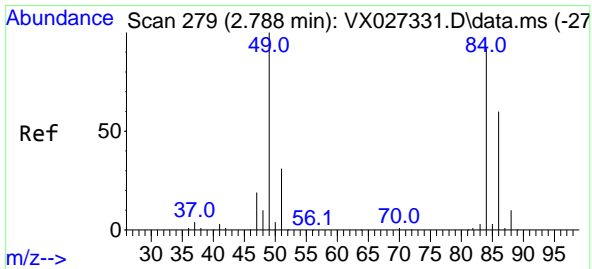
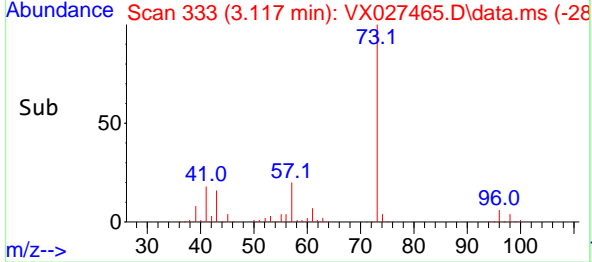
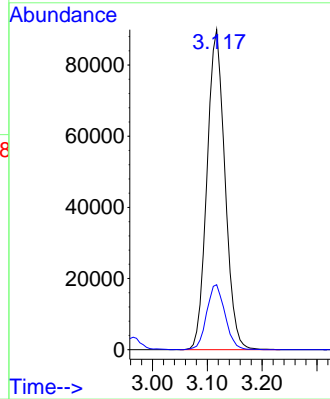
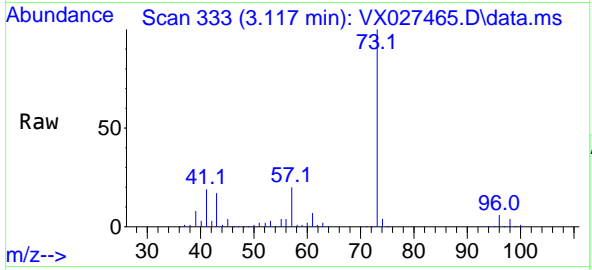

#20
 Methylene Chloride
 Concen: 16.885 ug/l
 RT: 2.788 min Scan# 279
 Delta R.T. -0.000 min
 Lab File: VX027465.D
 Acq: 16 Mar 2022 12:43

Tgt Ion: 84 Resp: 68077

Ion	Ratio	Lower	Upper
84	100		
49	106.3	85.5	128.3
51	33.8	26.6	39.8
86	65.6	51.5	77.3

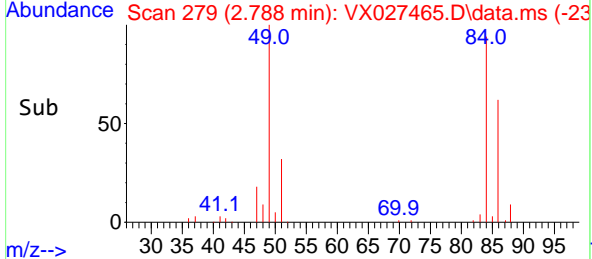
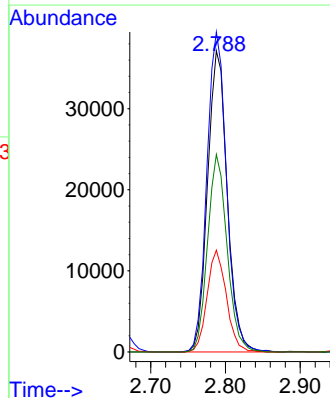
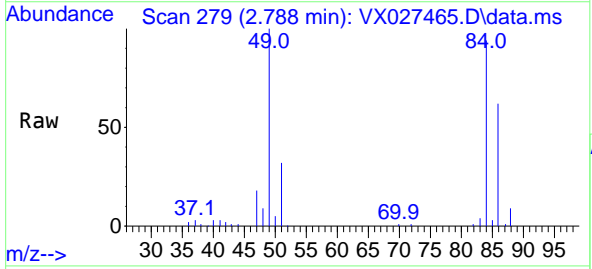

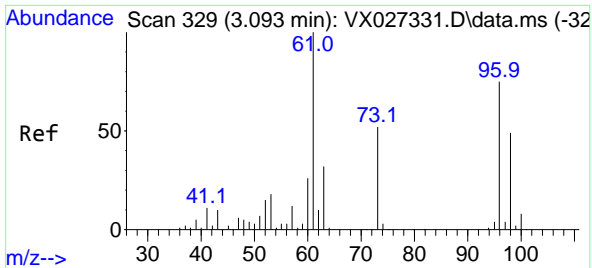

#21
 trans-1,2-Dichloroethene
 Concen: 16.550 ug/l
 RT: 3.093 min Scan# 31
 Delta R.T. -0.000 min
 Lab File: VX027465.D
 Acq: 16 Mar 2022 12:43

Instrument : MSVOA_X
 ClientSampleId : VX0316WBS01

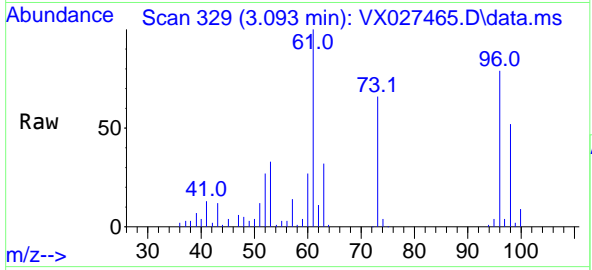

Tgt Ion: 96 Resp: 63122
 Ion Ratio Lower Upper
 96 100
 61 126.3 105.4 158.2
 98 66.0 50.0 75.0

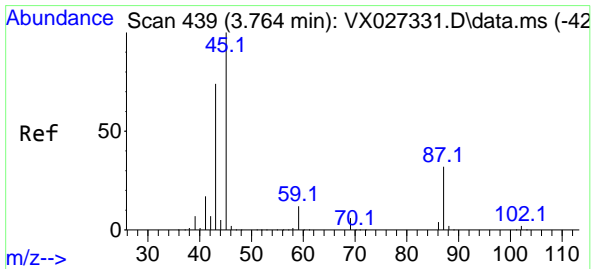
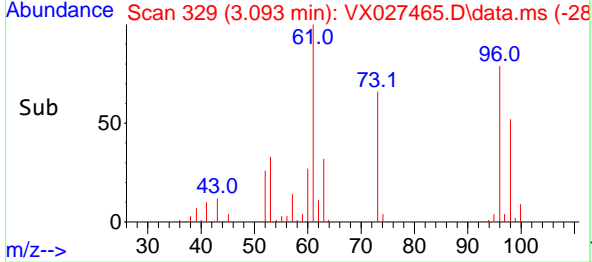
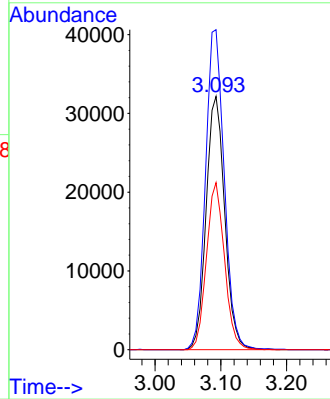

#22
 Diisopropyl ether
 Concen: 17.183 ug/l
 RT: 3.763 min Scan# 439
 Delta R.T. -0.001 min
 Lab File: VX027465.D
 Acq: 16 Mar 2022 12:43

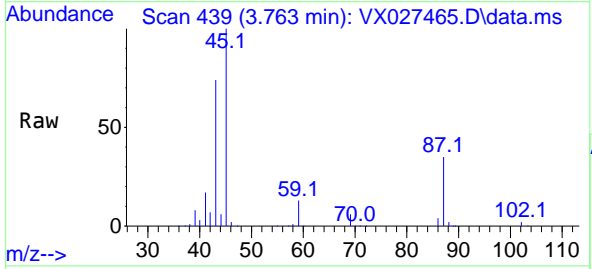

Tgt Ion: 45 Resp: 184893
 Ion Ratio Lower Upper
 45 100
 43 73.7 50.8 76.2
 87 35.1 26.6 39.8
 59 12.6 10.5 15.7

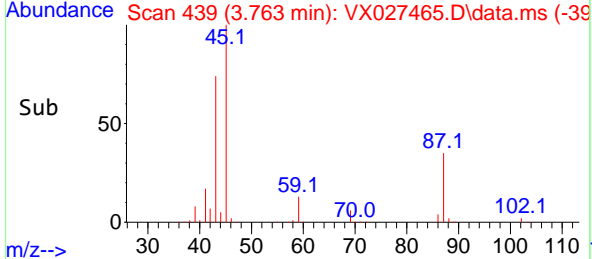
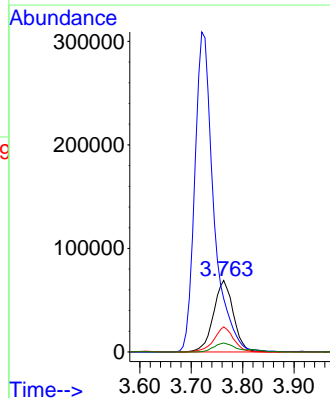

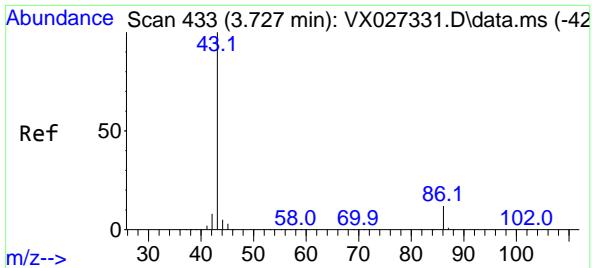

#23
 Vinyl Acetate
 Concen: 88.071 ug/l
 RT: 3.721 min Scan# 41
 Delta R.T. -0.006 min
 Lab File: VX027465.D
 Acq: 16 Mar 2022 12:43

Instrument :
 MSVOA_X
 ClientSampleId :
 VX0316WBS01

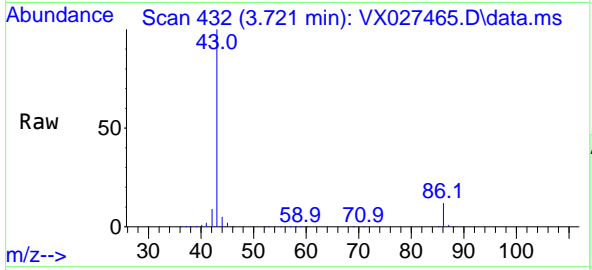

Tgt Ion: 43 Resp: 792782
 Ion Ratio Lower Upper
 43 100
 86 12.4 10.8 16.2

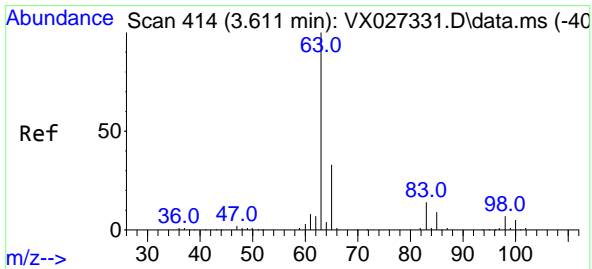
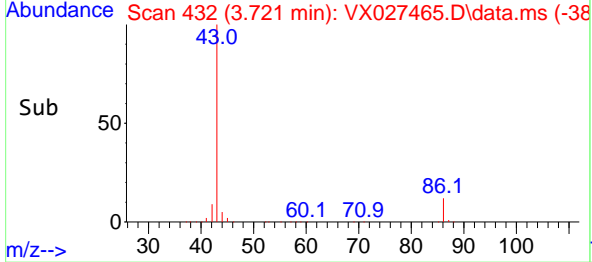
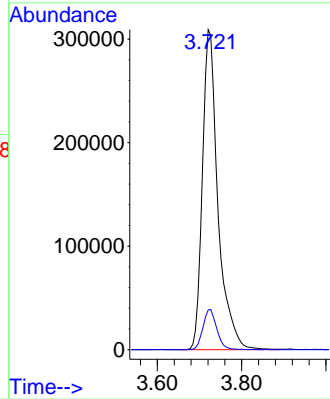

#24
 1,1-Dichloroethane
 Concen: 17.193 ug/l
 RT: 3.611 min Scan# 414
 Delta R.T. -0.000 min
 Lab File: VX027465.D
 Acq: 16 Mar 2022 12:43

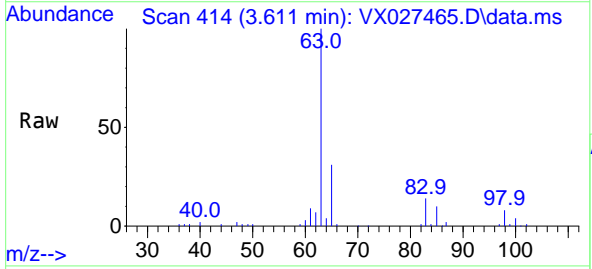

Tgt Ion: 63 Resp: 112334
 Ion Ratio Lower Upper
 63 100
 98 7.6 3.9 11.7
 100 4.4 2.4 7.2

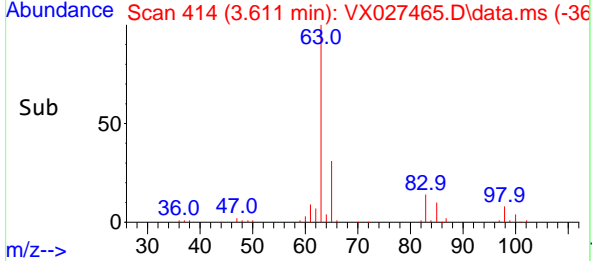
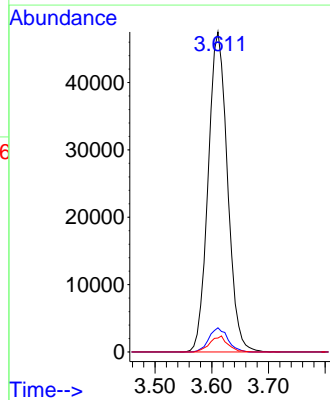

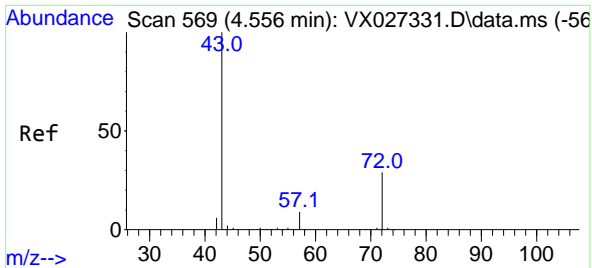

#25
 2-Butanone
 Concen: 82.735 ug/l
 RT: 4.556 min Scan# 569
 Delta R.T. -0.000 min
 Lab File: VX027465.D
 Acq: 16 Mar 2022 12:43

Instrument : MSVOA_X
 ClientSampleId : VX0316WBS01

Tgt Ion: 43 Resp: 235198
 Ion Ratio Lower Upper
 43 100
 72 30.5 24.4 36.6

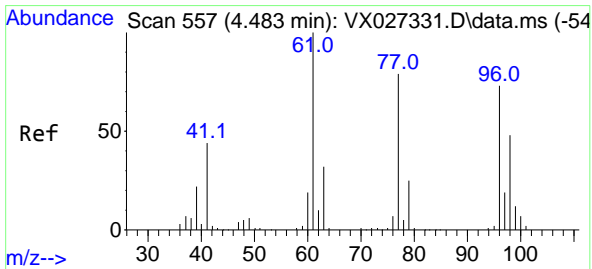
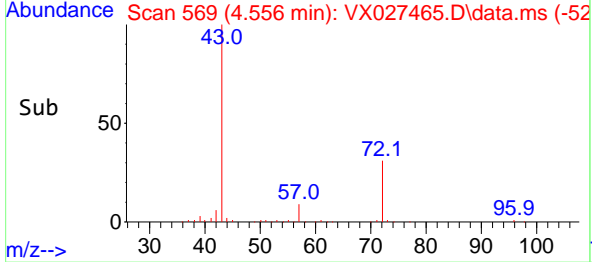
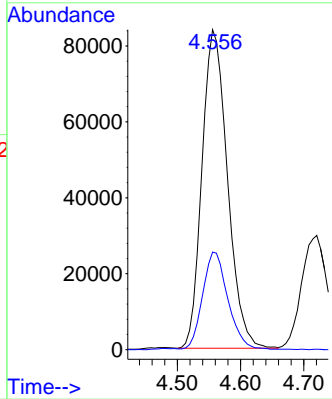
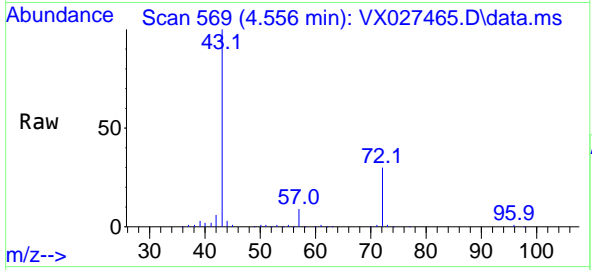

#26
 2,2-Dichloropropane
 Concen: 18.846 ug/l
 RT: 4.476 min Scan# 556
 Delta R.T. -0.007 min
 Lab File: VX027465.D
 Acq: 16 Mar 2022 12:43

Tgt Ion: 77 Resp: 88288
 Ion Ratio Lower Upper
 77 100
 97 24.3 11.8 35.4

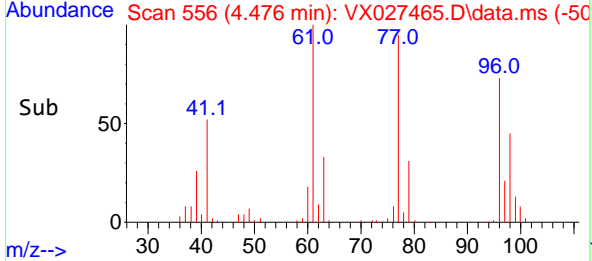
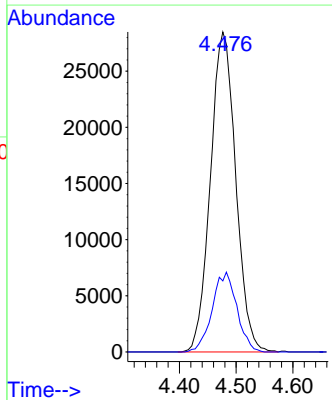
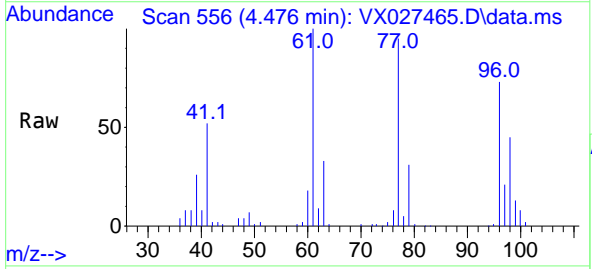

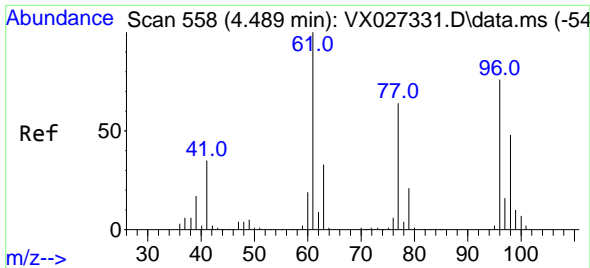

#27
 cis-1,2-Dichloroethene
 Concen: 17.240 ug/l
 RT: 4.489 min Scan# 511
 Delta R.T. -0.000 min
 Lab File: VX027465.D
 Acq: 16 Mar 2022 12:43

Instrument : MSVOA_X
 ClientSampleId : VX0316WBS01

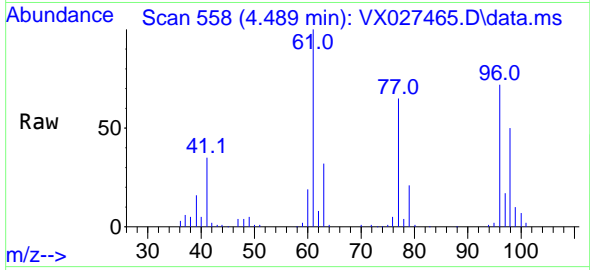

Tgt Ion: 96 Resp: 76292
 Ion Ratio Lower Upper
 96 100
 61 134.6 0.0 283.8
 98 65.3 0.0 129.8

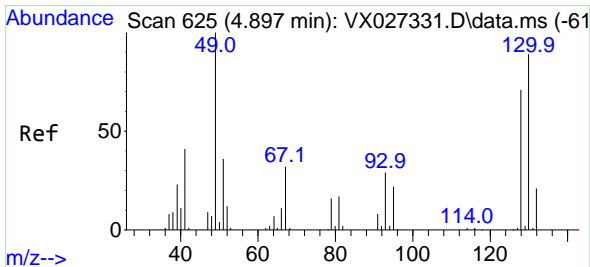
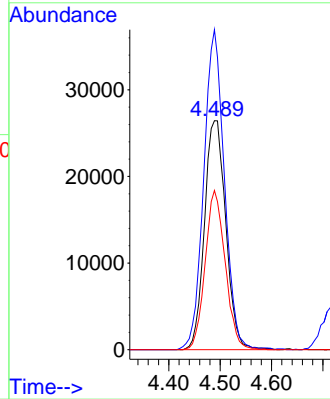
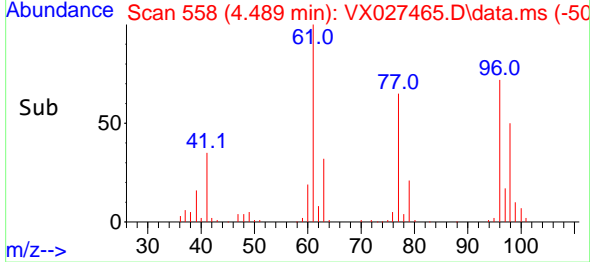

#28
 Bromochloromethane
 Concen: 17.788 ug/l
 RT: 4.897 min Scan# 625
 Delta R.T. 0.000 min
 Lab File: VX027465.D
 Acq: 16 Mar 2022 12:43

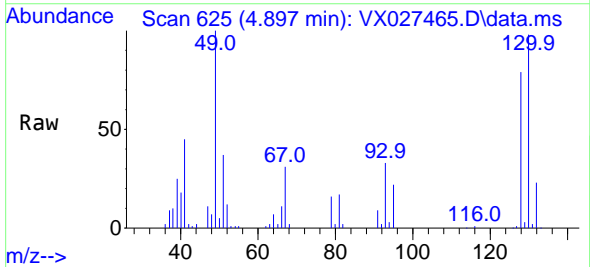

Tgt Ion: 49 Resp: 48358
 Ion Ratio Lower Upper
 49 100
 129 2.5 0.0 4.4
 130 98.6 70.7 106.1

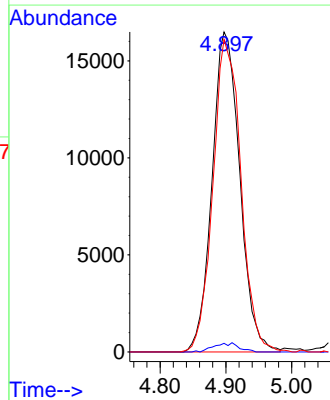
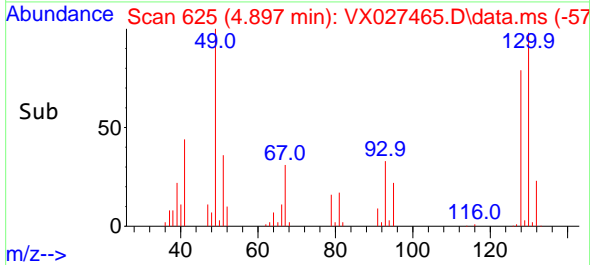

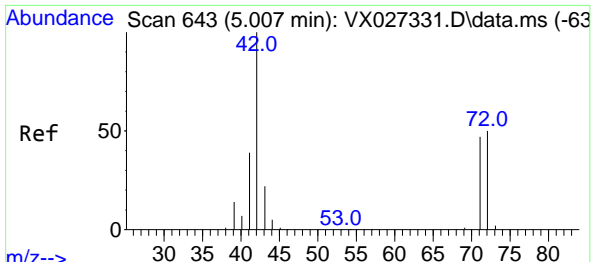

#29
 Tetrahydrofuran
 Concen: 81.659 ug/l
 RT: 5.007 min Scan# 643
 Delta R.T. -0.000 min
 Lab File: VX027465.D
 Acq: 16 Mar 2022 12:43

Instrument : MSVOA_X
 ClientSampleId : VX0316WBS01

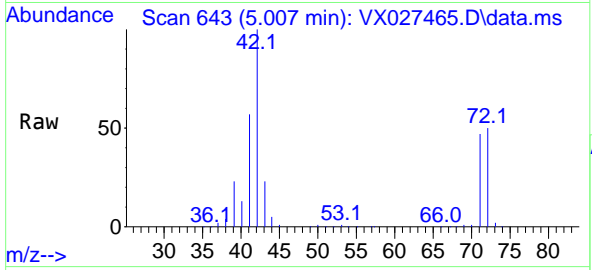

Tgt Ion: 42 Resp: 153600
 Ion Ratio Lower Upper
 42 100
 72 51.9 44.1 66.1
 71 48.5 40.5 60.7

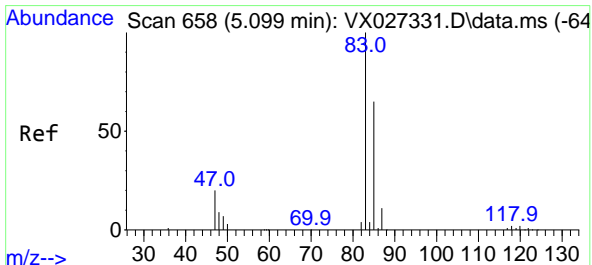
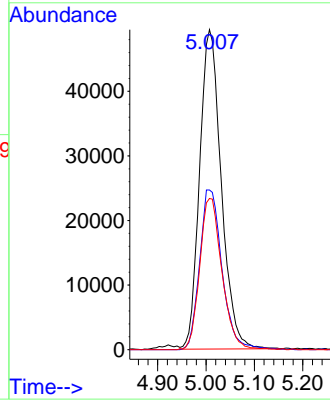
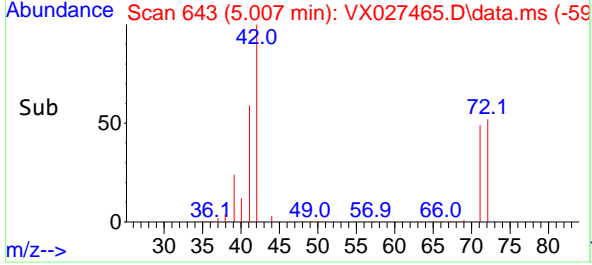

#30
 Chloroform
 Concen: 17.930 ug/l
 RT: 5.092 min Scan# 657
 Delta R.T. -0.007 min
 Lab File: VX027465.D
 Acq: 16 Mar 2022 12:43

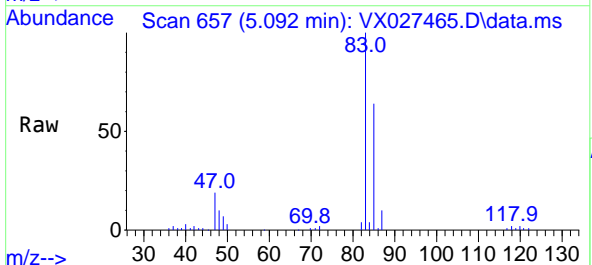

Tgt Ion: 83 Resp: 123645
 Ion Ratio Lower Upper
 83 100
 85 64.4 52.7 79.1

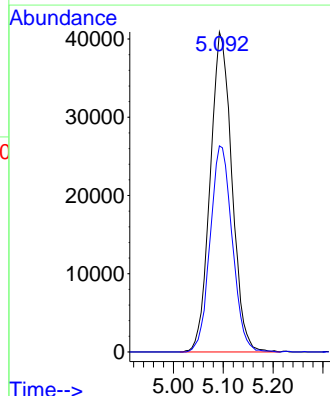
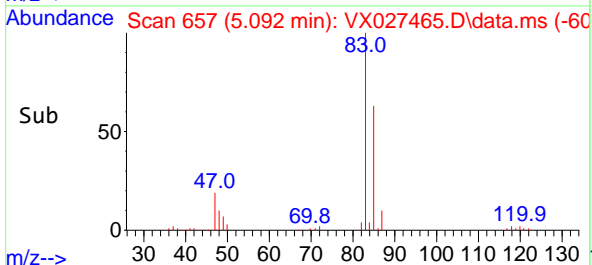

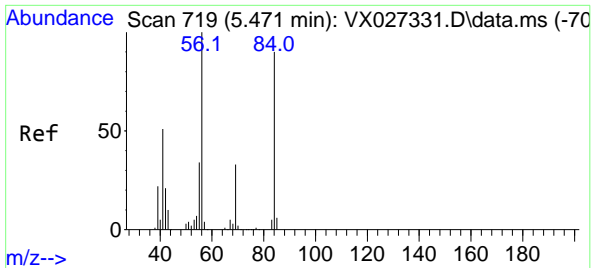

#31
 Cyclohexane
 Concen: 16.594 ug/l
 RT: 5.476 min Scan# 719
 Delta R.T. 0.005 min
 Lab File: VX027465.D
 Acq: 16 Mar 2022 12:43

Instrument : MSVOA_X
 ClientSampleId : VX0316WBS01

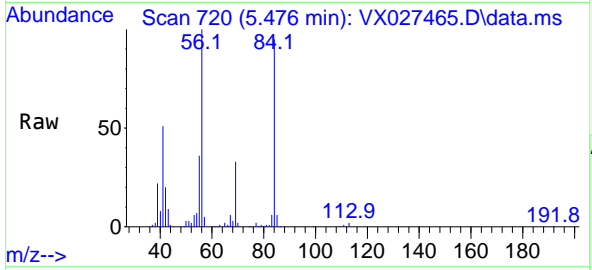

Tgt Ion: 56 Resp: 95793

Ion	Ratio	Lower	Upper
56	100		
69	33.3	26.7	40.1
84	93.5	77.2	115.8

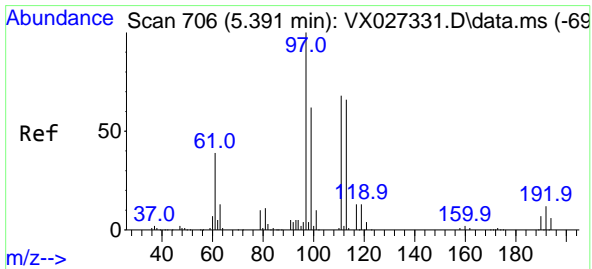
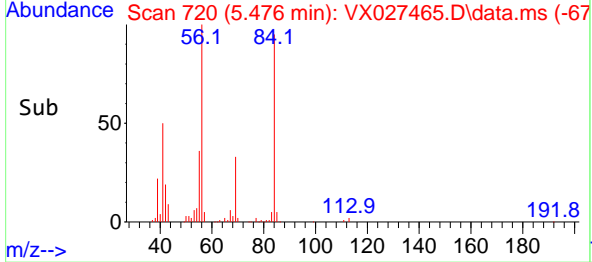
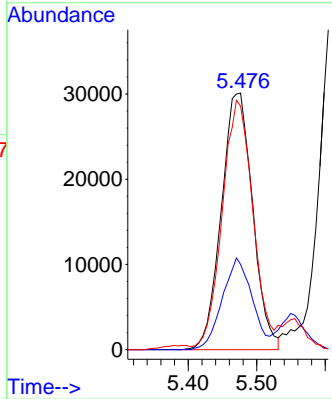

#32
 1,1,1-Trichloroethane
 Concen: 18.444 ug/l
 RT: 5.391 min Scan# 706
 Delta R.T. -0.000 min
 Lab File: VX027465.D
 Acq: 16 Mar 2022 12:43

Tgt Ion: 97 Resp: 108710

Ion	Ratio	Lower	Upper
97	100		
99	65.5	51.8	77.6
61	39.9	34.0	51.0

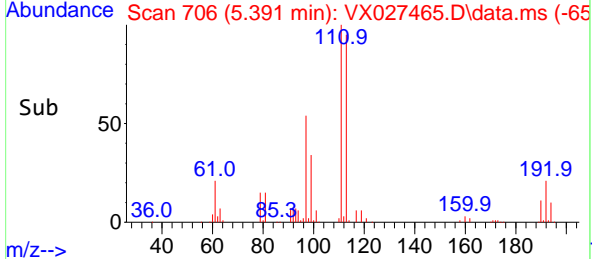
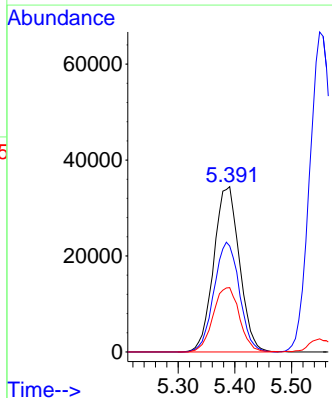
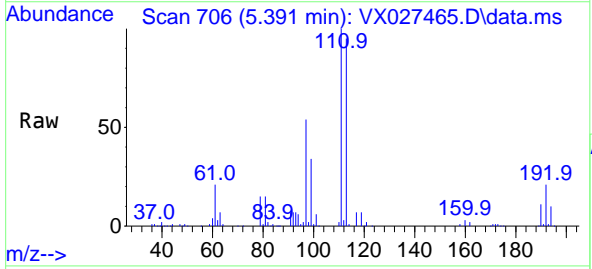

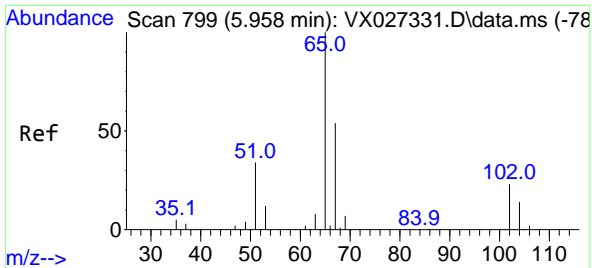

#33
 1,2-Dichloroethane-d4
 Concen: 49.349 ug/l
 RT: 5.958 min Scan# 799
 Delta R.T. -0.000 min
 Lab File: VX027465.D
 Acq: 16 Mar 2022 12:43

Instrument : MSVOA_X
 ClientSampleId : VX0316WBS01

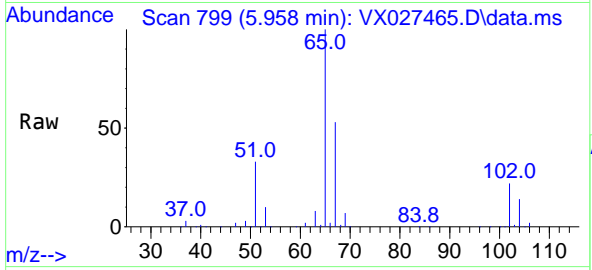

Tgt Ion: 65 Resp: 203664
 Ion Ratio Lower Upper
 65 100
 67 53.1 0.0 107.4

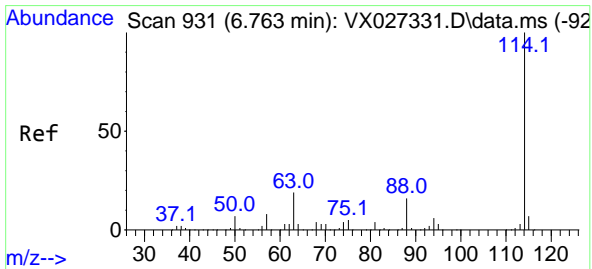
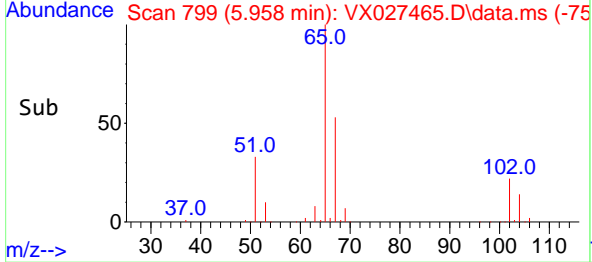
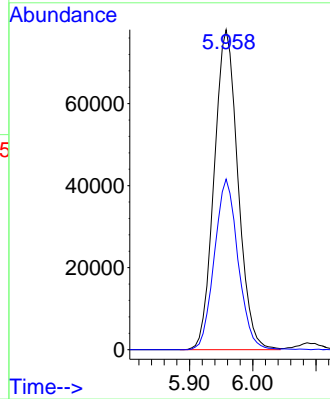

#34
 1,4-Difluorobenzene
 Concen: 50.000 ug/l
 RT: 6.763 min Scan# 931
 Delta R.T. -0.000 min
 Lab File: VX027465.D
 Acq: 16 Mar 2022 12:43

Tgt Ion: 114 Resp: 538567
 Ion Ratio Lower Upper
 114 100
 63 17.7 0.0 36.8
 88 16.3 0.0 32.4

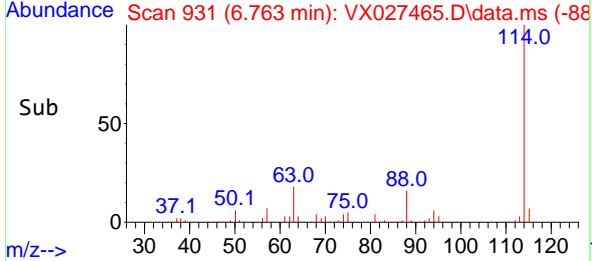
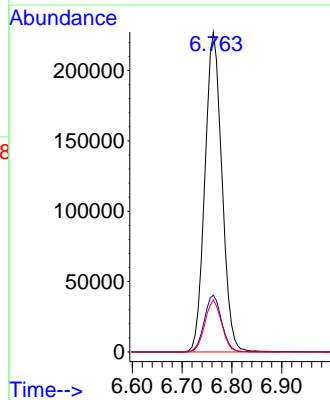
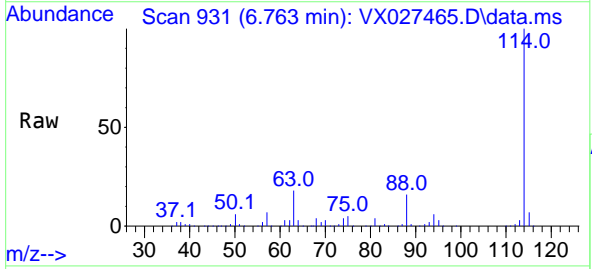

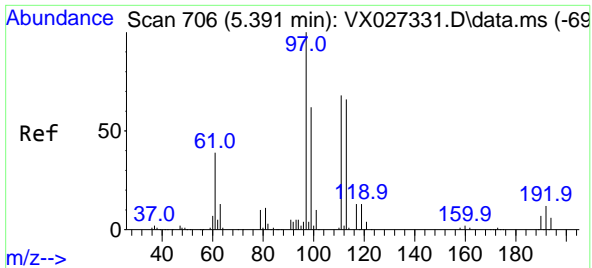

#35
 Dibromofluoromethane
 Concen: 53.585 ug/l
 RT: 5.385 min Scan# 706
 Delta R.T. -0.006 min
 Lab File: VX027465.D
 Acq: 16 Mar 2022 12:43

Instrument : MSVOA_X
 ClientSampleId : VX0316WBS01

Tgt Ion:113 Resp: 186216

Ion	Ratio	Lower	Upper
113	100		
111	102.1	82.8	124.2
192	21.1	16.9	25.3

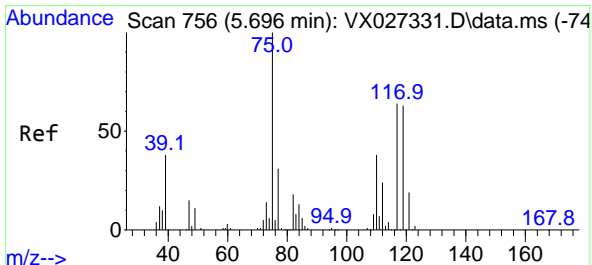
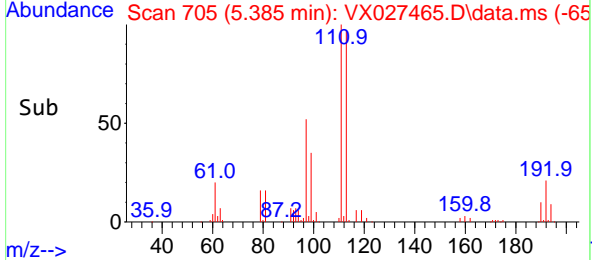
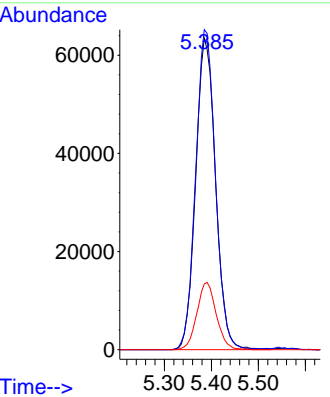
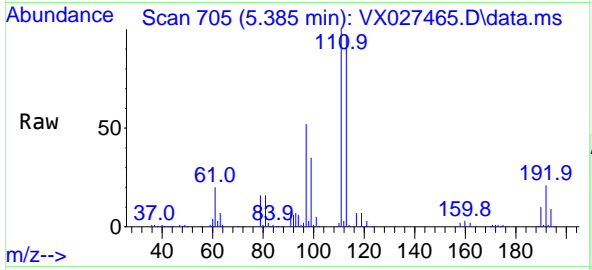

#36
 1,1-Dichloropropene
 Concen: 18.101 ug/l
 RT: 5.690 min Scan# 755
 Delta R.T. -0.006 min
 Lab File: VX027465.D
 Acq: 16 Mar 2022 12:43

Tgt Ion: 75 Resp: 87334

Ion	Ratio	Lower	Upper
75	100		
110	39.1	18.3	54.8
77	31.2	24.8	37.2

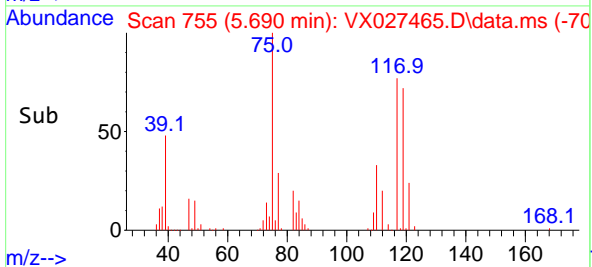
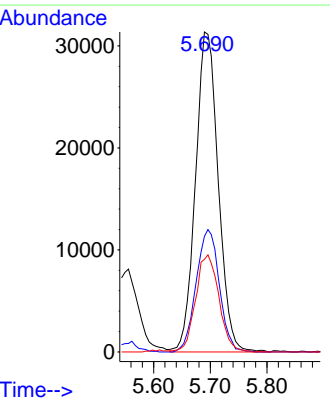
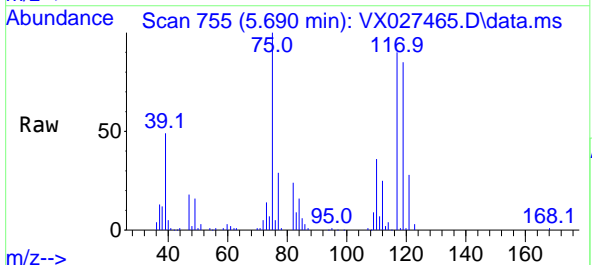

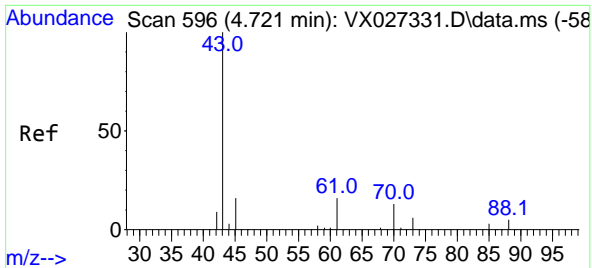

#37
 Ethyl Acetate
 Concen: 17.493 ug/l
 RT: 4.720 min Scan# 596
 Delta R.T. -0.001 min
 Lab File: VX027465.D
 Acq: 16 Mar 2022 12:43

Instrument : MSVOA_X
 ClientSampleId : VX0316WBS01

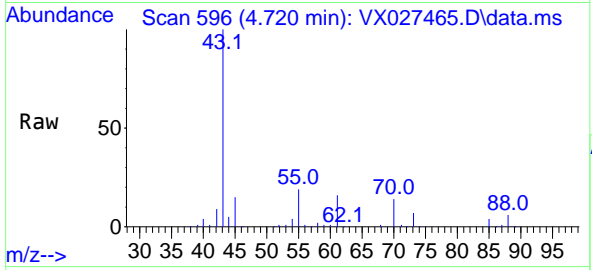

Tgt Ion: 43 Resp: 88969

Ion	Ratio	Lower	Upper
43	100		
61	15.6	12.6	19.0
70	13.3	10.2	15.2

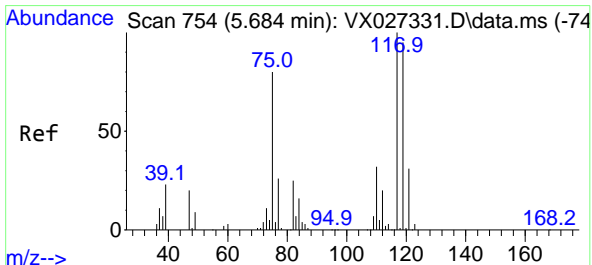
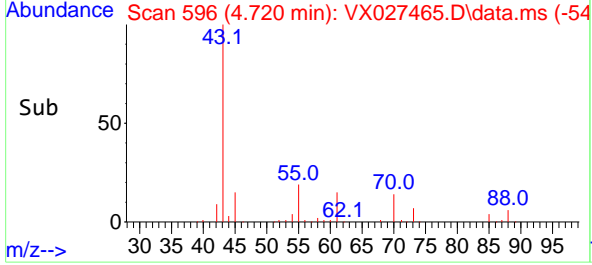
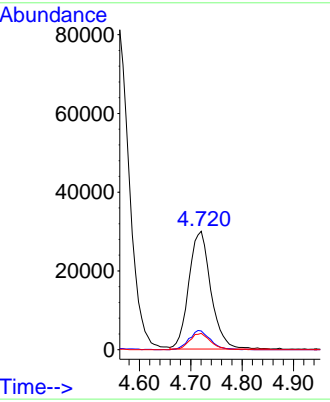

#38
 Carbon Tetrachloride
 Concen: 19.809 ug/l
 RT: 5.677 min Scan# 753
 Delta R.T. -0.007 min
 Lab File: VX027465.D
 Acq: 16 Mar 2022 12:43

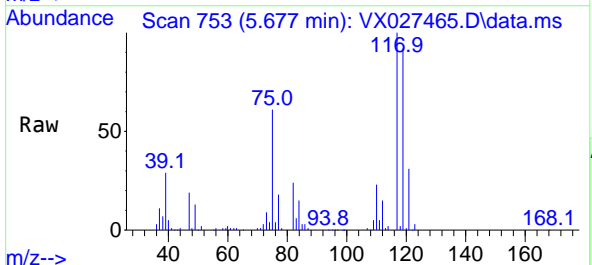

Tgt Ion: 117 Resp: 98833

Ion	Ratio	Lower	Upper
117	100		
119	92.3	77.3	115.9
121	31.0	24.2	36.2

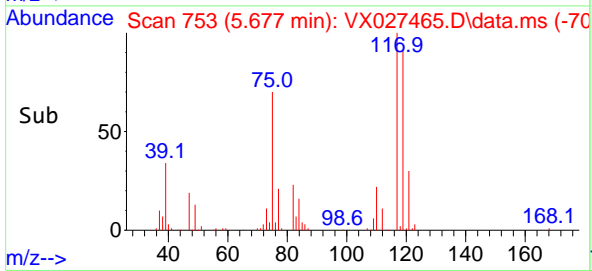
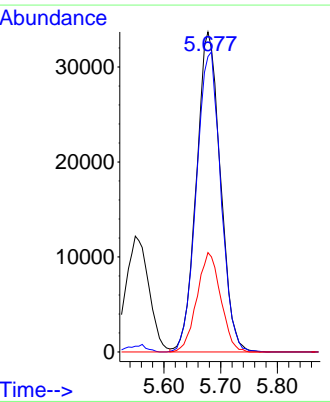

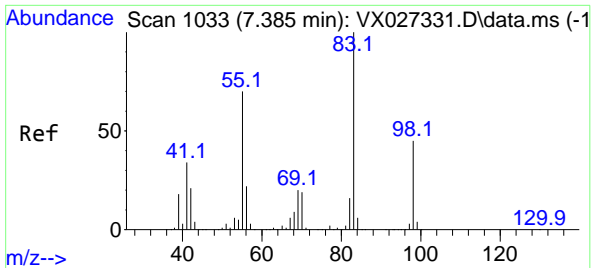

#39
 Methylcyclohexane
 Concen: 18.190 ug/l
 RT: 7.385 min Scan# 1033
 Delta R.T. -0.000 min
 Lab File: VX027465.D
 Acq: 16 Mar 2022 12:43

Instrument : MSVOA_X
 ClientSampleId : VX0316WBS01

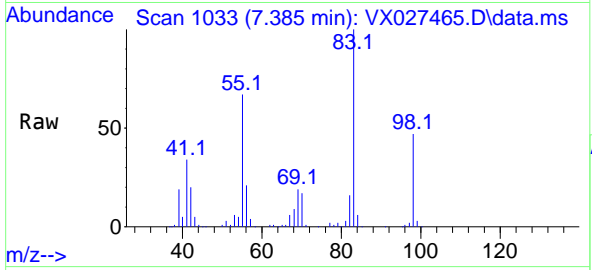

Tgt Ion: 83 Resp: 110829
 Ion Ratio Lower Upper
 83 100
 55 67.1 54.6 81.8
 98 47.1 37.4 56.2

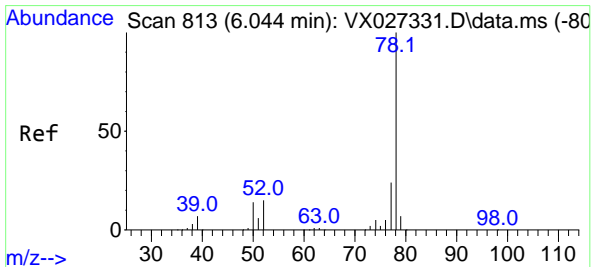
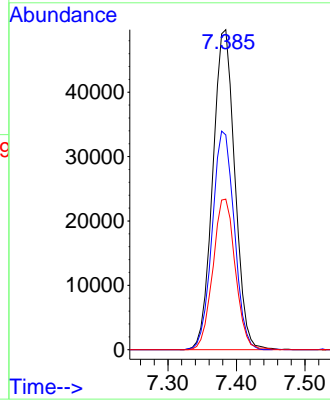
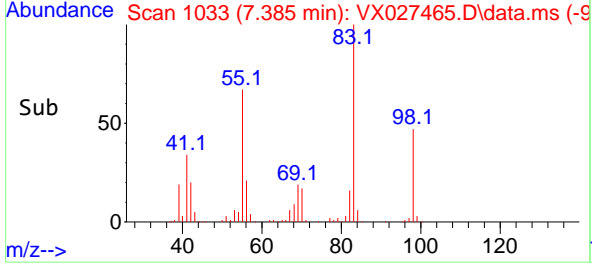

#40
 Benzene
 Concen: 17.733 ug/l
 RT: 6.037 min Scan# 812
 Delta R.T. -0.007 min
 Lab File: VX027465.D
 Acq: 16 Mar 2022 12:43

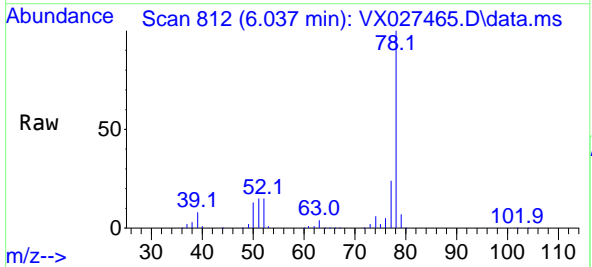

Tgt Ion: 78 Resp: 260591
 Ion Ratio Lower Upper
 78 100
 77 23.6 19.3 28.9

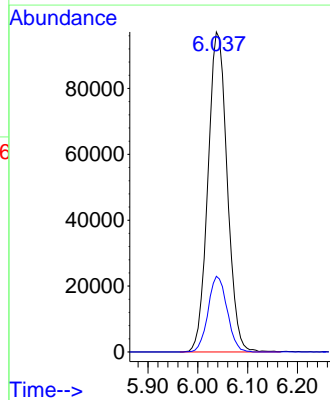
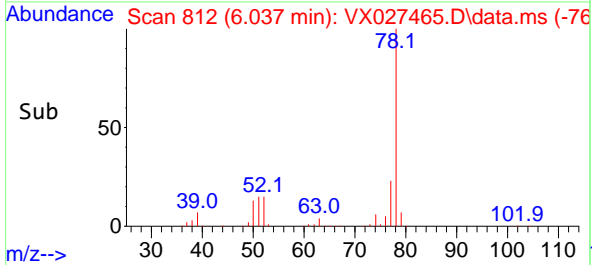

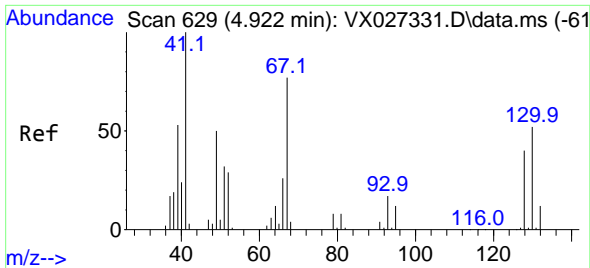

#41
 Methacrylonitrile
 Concen: 18.269 ug/l
 RT: 4.922 min Scan# 61
 Delta R.T. -0.000 min
 Lab File: VX027465.D
 Acq: 16 Mar 2022 12:43

Instrument :
 MSVOA_X
 ClientSampleId :
 VX0316WBS01

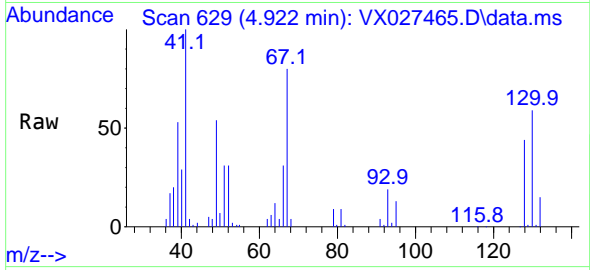

Tgt Ion: 41 Resp: 50097
 Ion Ratio Lower Upper
 41 100
 39 52.9 43.0 64.4
 67 81.9 70.2 105.4
 52 31.5 26.0 39.0

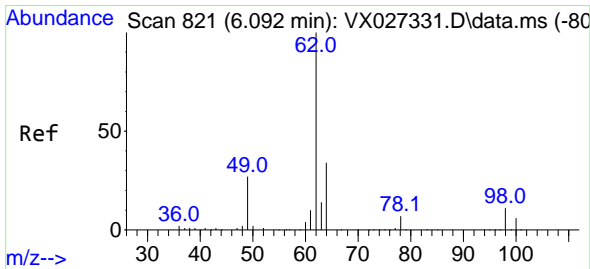
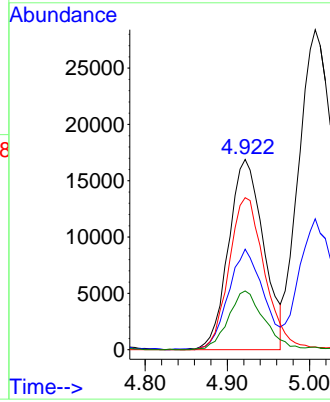
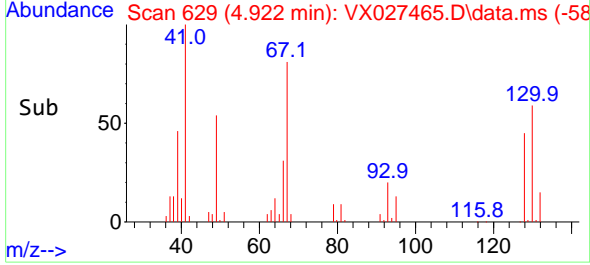

#42
 1,2-Dichloroethane
 Concen: 19.428 ug/l
 RT: 6.092 min Scan# 821
 Delta R.T. 0.000 min
 Lab File: VX027465.D
 Acq: 16 Mar 2022 12:43

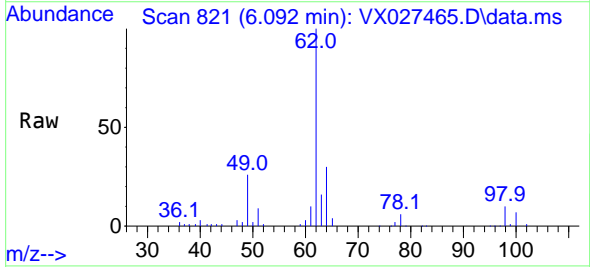

Tgt Ion: 62 Resp: 93265
 Ion Ratio Lower Upper
 62 100
 98 10.4 0.0 20.4

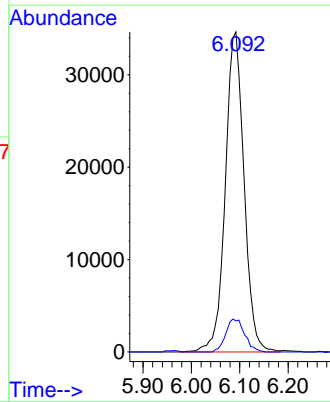
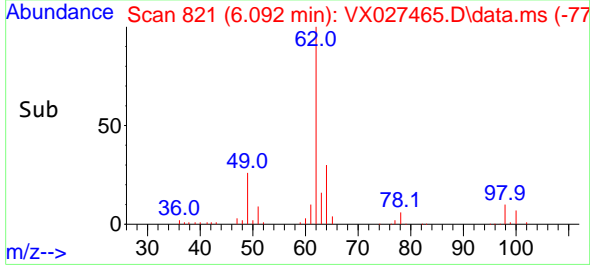

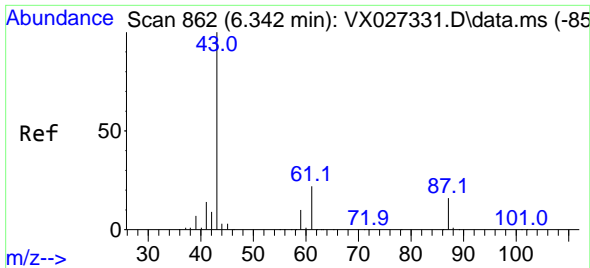

#43
 Isopropyl Acetate
 Concen: 18.348 ug/l
 RT: 6.342 min Scan# 862
 Delta R.T. 0.000 min
 Lab File: VX027465.D
 Acq: 16 Mar 2022 12:43

Instrument : MSVOA_X
 ClientSampleId : VX0316WBS01

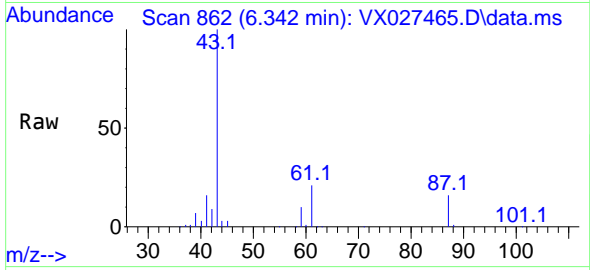

Tgt Ion: 43 Resp: 140671
 Ion Ratio Lower Upper
 43 100
 61 21.7 18.5 27.7
 87 15.6 13.0 19.6

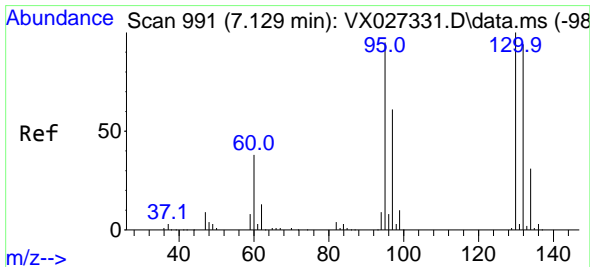
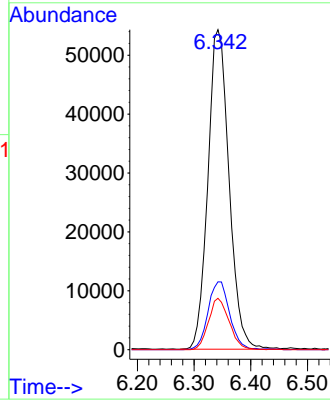
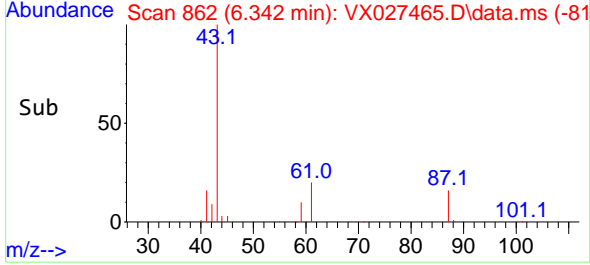

#44
 Trichloroethene
 Concen: 19.121 ug/l
 RT: 7.128 min Scan# 991
 Delta R.T. -0.001 min
 Lab File: VX027465.D
 Acq: 16 Mar 2022 12:43

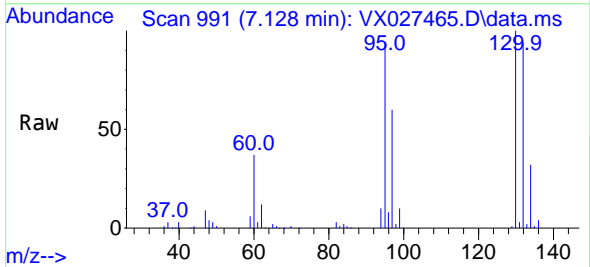

Tgt Ion:130 Resp: 77176
 Ion Ratio Lower Upper
 130 100
 95 93.8 0.0 188.8

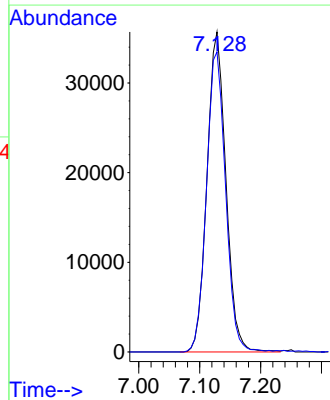
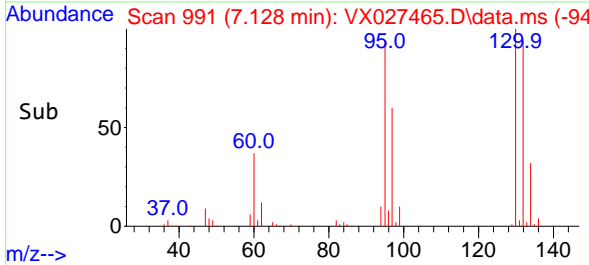

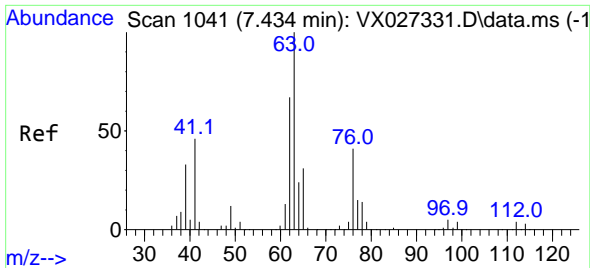

#45
 1,2-Dichloropropane
 Concen: 18.007 ug/l
 RT: 7.427 min Scan# 1040
 Delta R.T. -0.007 min
 Lab File: VX027465.D
 Acq: 16 Mar 2022 12:43

Instrument : MSVOA_X
 ClientSampleId : VX0316WBS01

Tgt Ion: 63 Resp: 66306
 Ion Ratio Lower Upper
 63 100
 65 29.1 25.8 38.6

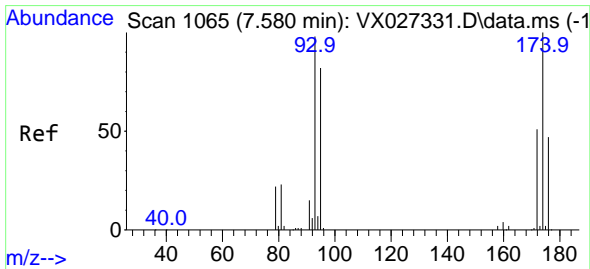
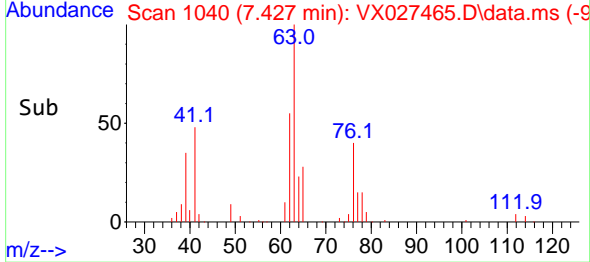
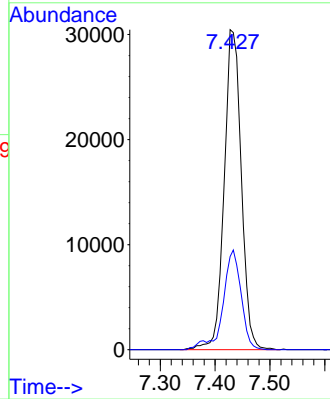
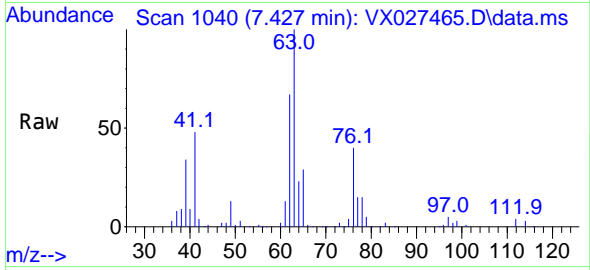

#46
 Dibromomethane
 Concen: 18.805 ug/l
 RT: 7.586 min Scan# 1066
 Delta R.T. 0.006 min
 Lab File: VX027465.D
 Acq: 16 Mar 2022 12:43

Tgt Ion: 93 Resp: 49264
 Ion Ratio Lower Upper
 93 100
 95 86.1 65.8 98.6
 174 111.4 85.4 128.2

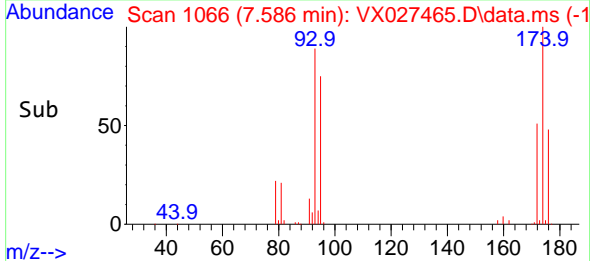
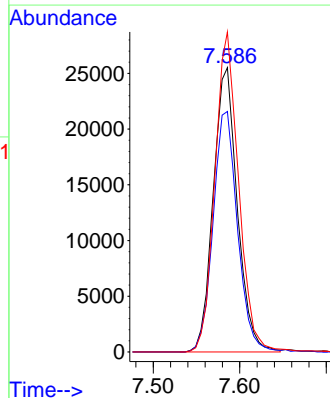
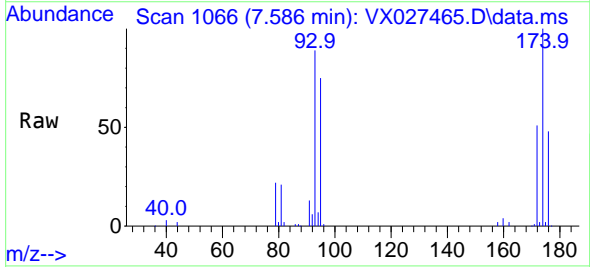

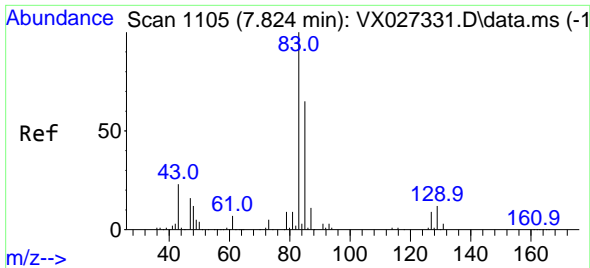

#47
 Bromodichloromethane
 Concen: 19.236 ug/l
 RT: 7.823 min Scan# 1105
 Delta R.T. -0.001 min
 Lab File: VX027465.D
 Acq: 16 Mar 2022 12:43

Instrument :

MSVOA_X

Client SampleId :

VX0316WBS01

Tgt Ion: 83 Resp: 93064

Ion	Ratio	Lower	Upper
83	100		
85	64.4	52.2	78.2
127	9.4	6.8	10.2

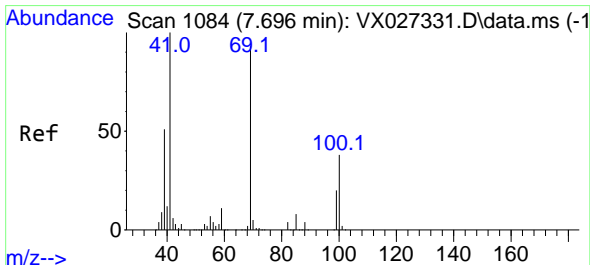
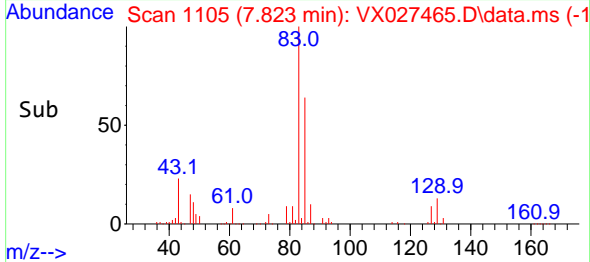
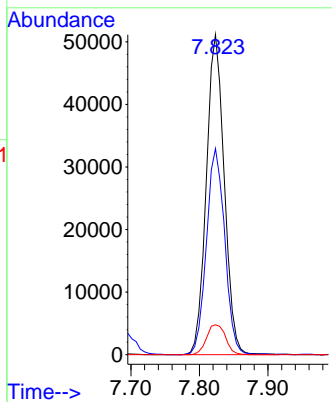
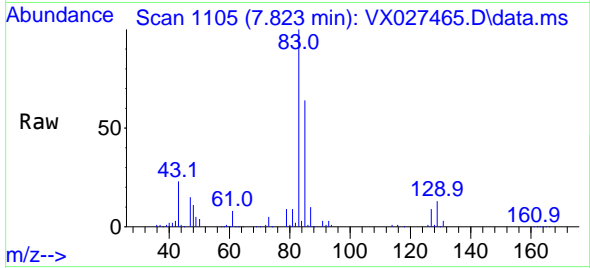

#48
 Methyl methacrylate
 Concen: 18.483 ug/l
 RT: 7.695 min Scan# 1084
 Delta R.T. -0.001 min
 Lab File: VX027465.D
 Acq: 16 Mar 2022 12:43

Tgt Ion: 41 Resp: 70466

Ion	Ratio	Lower	Upper
41	100		
69	90.7	82.5	123.7
39	54.4	43.8	65.8

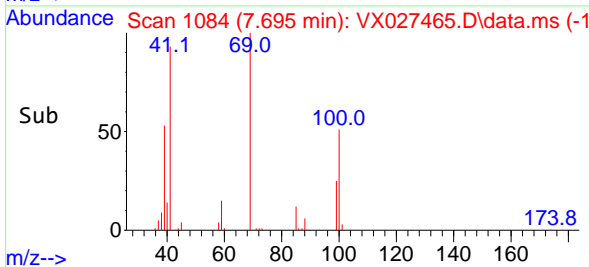
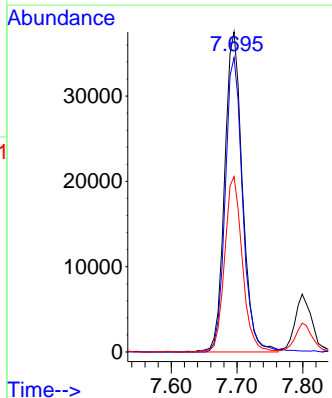
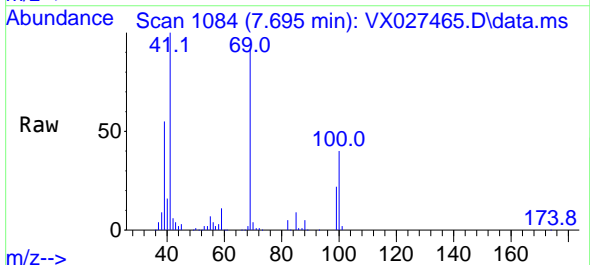

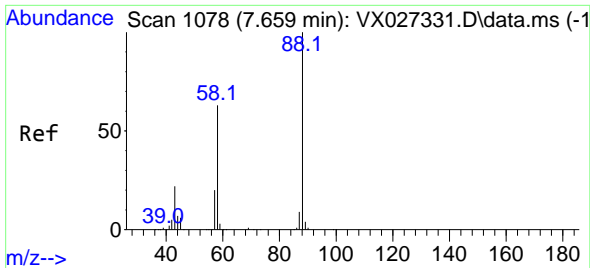

#49
 1,4-Dioxane
 Concen: 365.605 ug/l
 RT: 7.659 min Scan# 1078
 Delta R.T. -0.000 min
 Lab File: VX027465.D
 Acq: 16 Mar 2022 12:43

Instrument : MSVOA_X
 ClientSampleId : VX0316WBS01

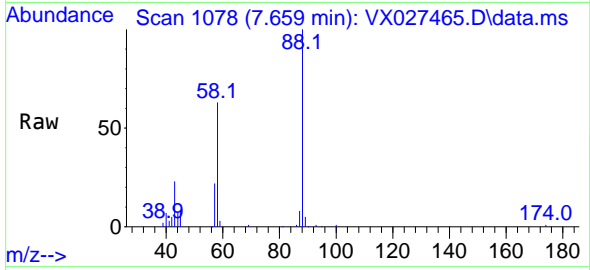

Tgt Ion: 88 Resp: 36501
 Ion Ratio Lower Upper
 88 100
 43 27.8 21.9 32.9
 58 62.9 53.7 80.5

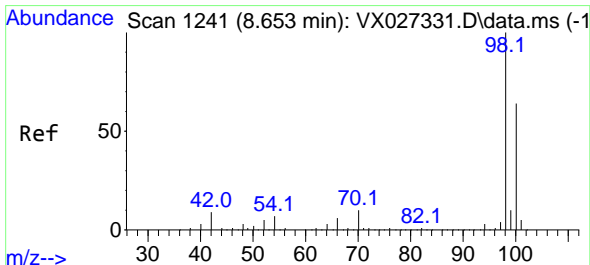
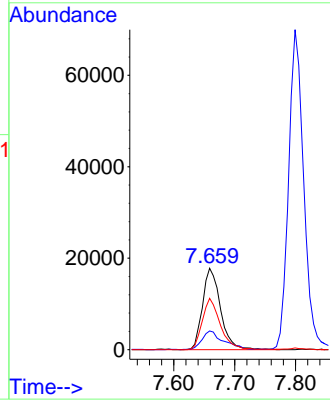
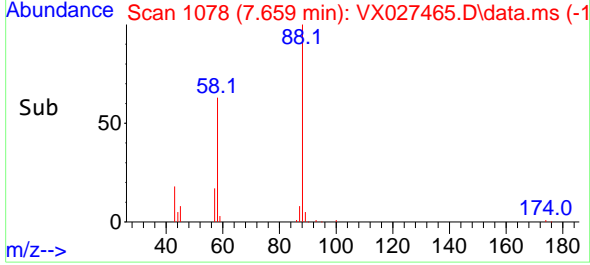

#50
 Toluene-d8
 Concen: 51.519 ug/l
 RT: 8.653 min Scan# 1241
 Delta R.T. -0.000 min
 Lab File: VX027465.D
 Acq: 16 Mar 2022 12:43

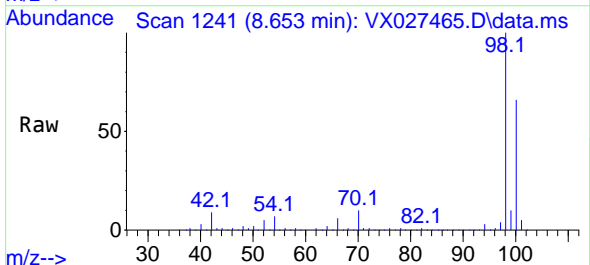

Tgt Ion: 98 Resp: 675918
 Ion Ratio Lower Upper
 98 100
 100 65.2 52.6 78.8

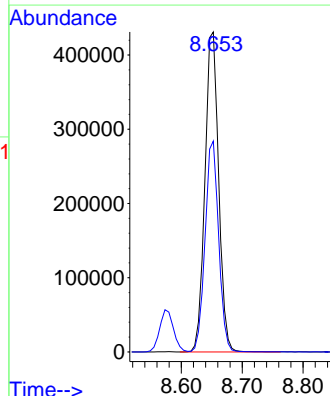
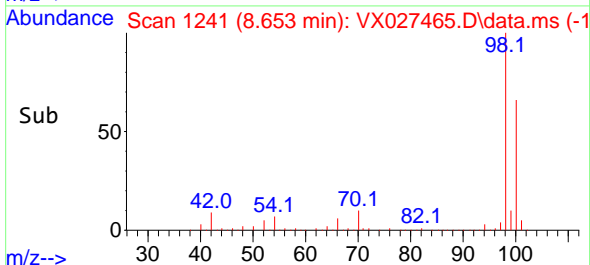

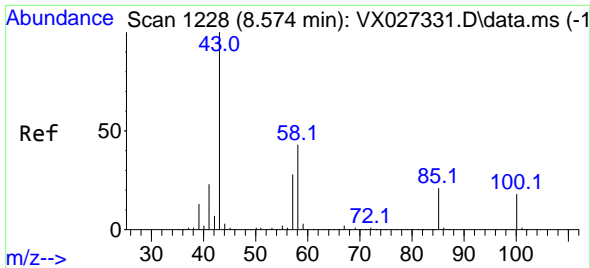

#51
 4-Methyl-2-Pentanone
 Concen: 91.845 ug/l
 RT: 8.573 min Scan# 11
 Delta R.T. -0.001 min
 Lab File: VX027465.D
 Acq: 16 Mar 2022 12:43

Instrument : MSVOA_X
 ClientSampleId : VX0316WBS01

Tgt Ion: 43 Resp: 471440
 Ion Ratio Lower Upper
 43 100
 58 42.7 36.1 54.1

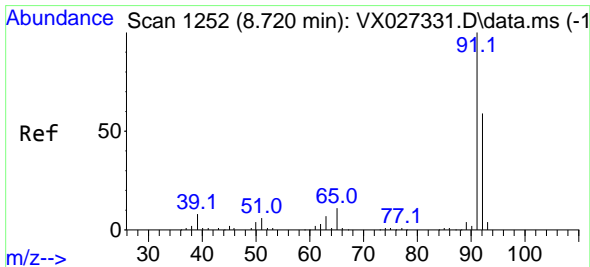
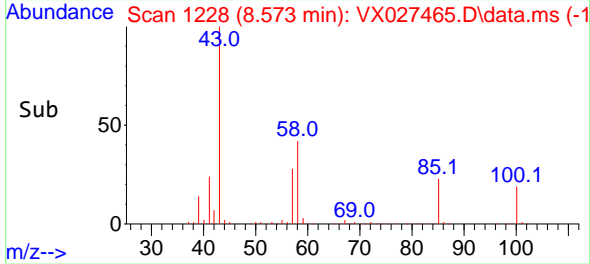
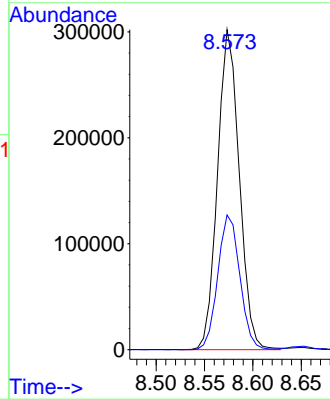
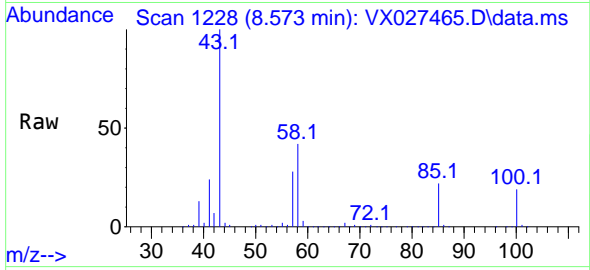

#52
 Toluene
 Concen: 18.782 ug/l
 RT: 8.720 min Scan# 1252
 Delta R.T. -0.000 min
 Lab File: VX027465.D
 Acq: 16 Mar 2022 12:43

Tgt Ion: 92 Resp: 175960
 Ion Ratio Lower Upper
 92 100
 91 171.1 137.5 206.3

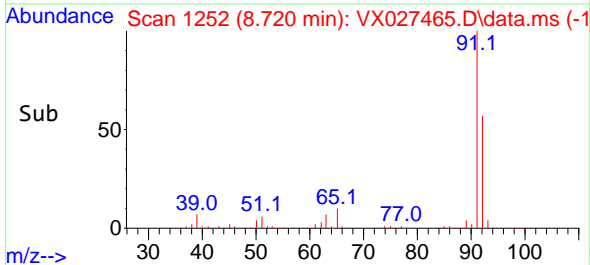
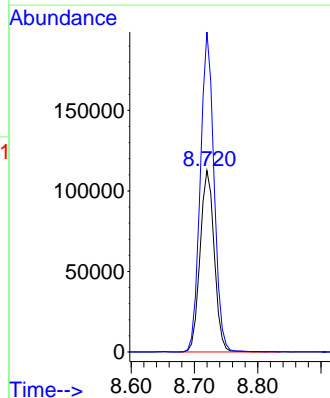
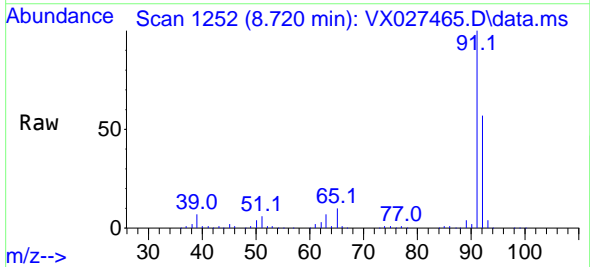

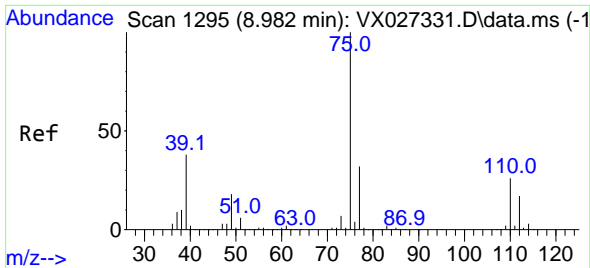

#53
 t-1,3-Dichloropropene
 Concen: 19.305 ug/l
 RT: 8.982 min Scan# 1194
 Delta R.T. -0.000 min
 Lab File: VX027465.D
 Acq: 16 Mar 2022 12:43

Instrument : MSVOA_X
 ClientSampleId : VX0316WBS01

Tgt Ion: 75 Resp: 95830
 Ion Ratio Lower Upper
 75 100
 77 32.5 25.4 38.0

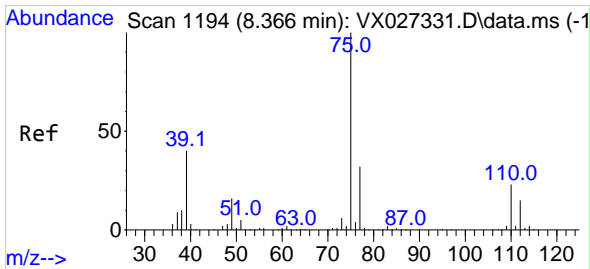
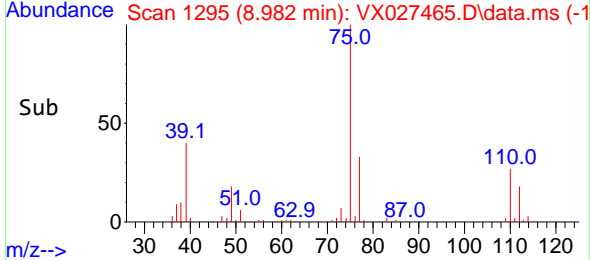
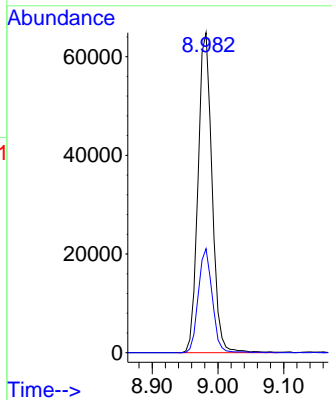
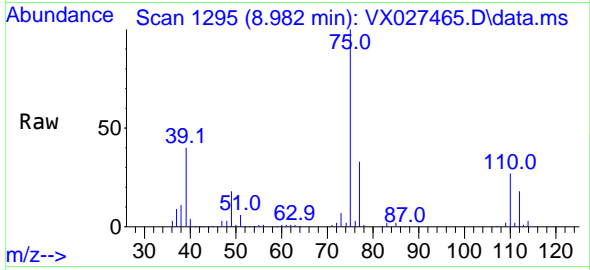

#54
 cis-1,3-Dichloropropene
 Concen: 19.016 ug/l
 RT: 8.366 min Scan# 1194
 Delta R.T. 0.000 min
 Lab File: VX027465.D
 Acq: 16 Mar 2022 12:43

Tgt Ion: 75 Resp: 105963
 Ion Ratio Lower Upper
 75 100
 77 33.6 24.8 37.2
 39 42.5 29.6 44.4

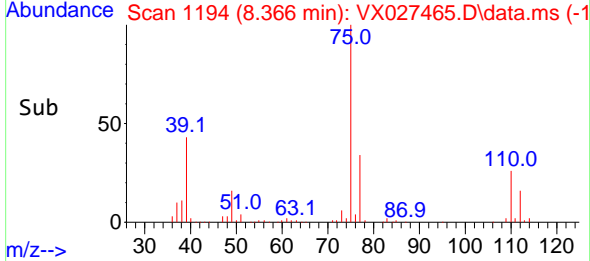
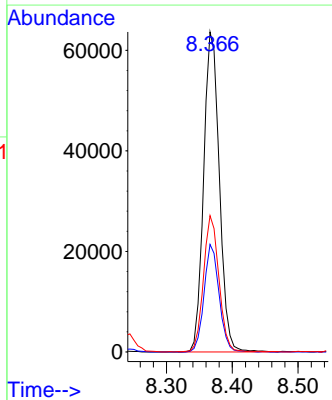
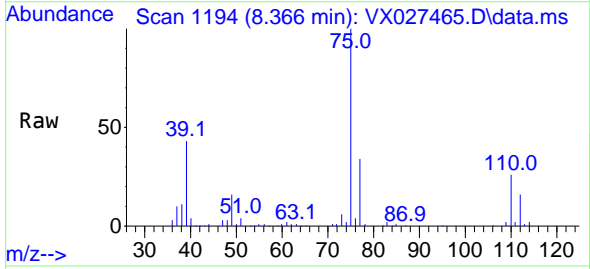

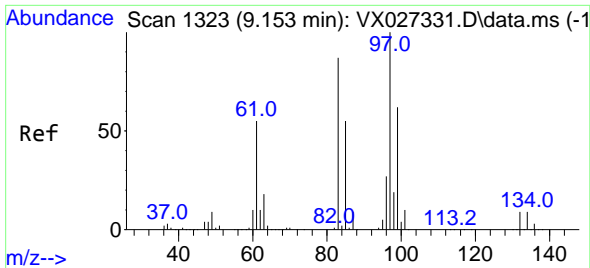

#55
 1,1,2-Trichloroethane
 Concen: 18.944 ug/l
 RT: 9.152 min Scan# 11
 Delta R.T. -0.001 min
 Lab File: VX027465.D
 Acq: 16 Mar 2022 12:43

Instrument : MSVOA_X
 ClientSampleId : VX0316WBS01

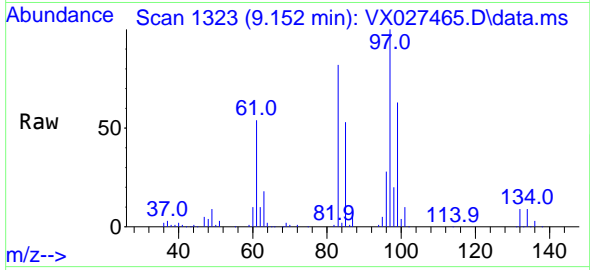

Tgt Ion: 97 Resp: 74065

Ion	Ratio	Lower	Upper
97	100		
83	81.7	66.2	99.4
85	52.6	42.9	64.3
99	63.1	49.0	73.6

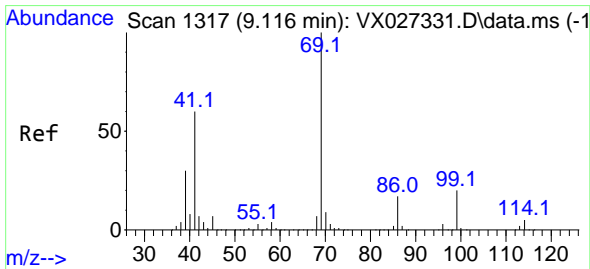
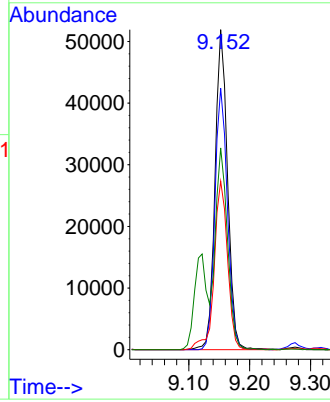
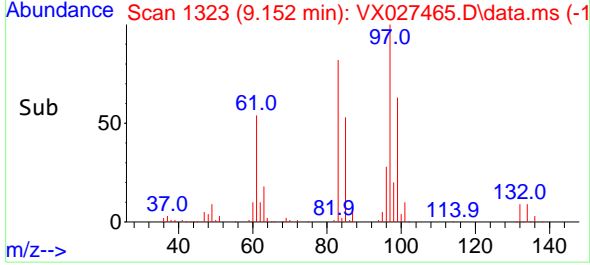

#56
 Ethyl methacrylate
 Concen: 18.620 ug/l
 RT: 9.116 min Scan# 1317
 Delta R.T. -0.000 min
 Lab File: VX027465.D
 Acq: 16 Mar 2022 12:43

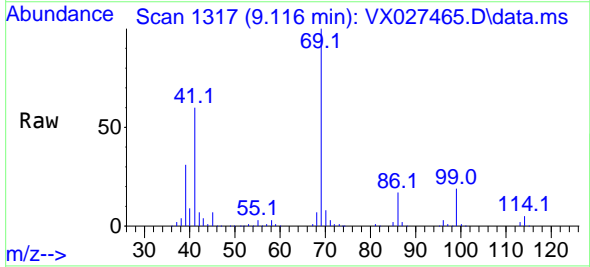

Tgt Ion: 69 Resp: 107382

Ion	Ratio	Lower	Upper
69	100		
41	59.4	43.8	65.6
39	31.1	22.2	33.2

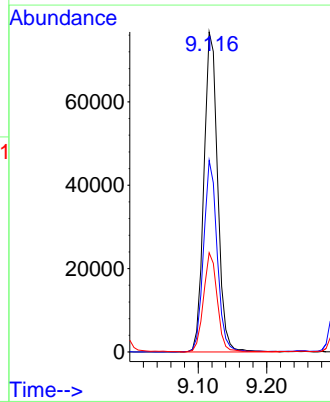
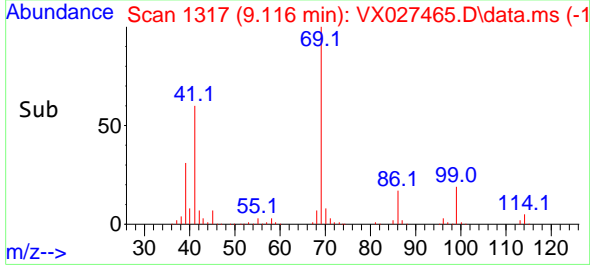

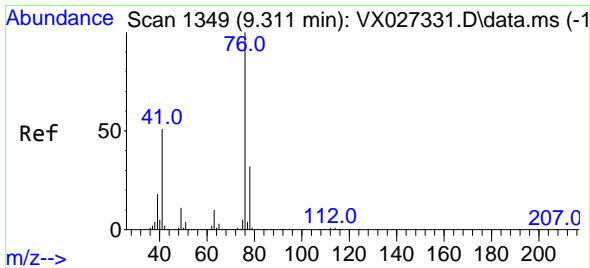

#57
 1,3-Dichloropropane
 Concen: 18.477 ug/l
 RT: 9.311 min Scan# 116619
 Delta R.T. -0.000 min
 Lab File: VX027465.D
 Acq: 16 Mar 2022 12:43

Instrument : MSVOA_X
 ClientSampleId : VX0316WBS01

Tgt Ion: 76 Resp: 116619
 Ion Ratio Lower Upper
 76 100
 78 33.2 25.8 38.8

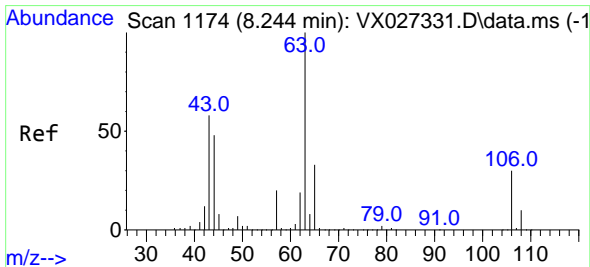
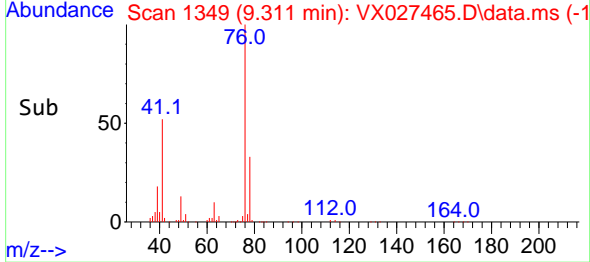
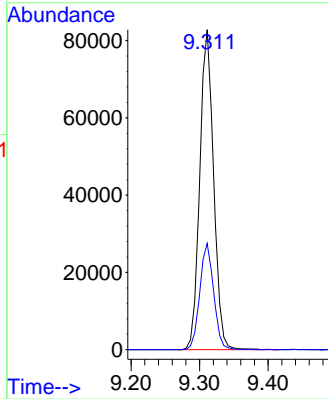
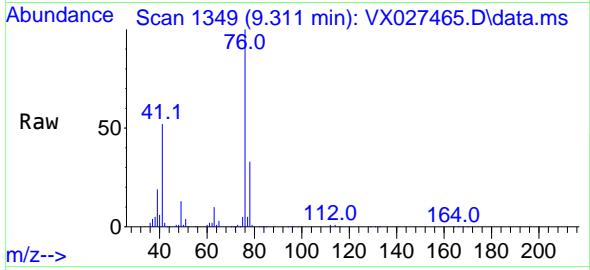

#58
 2-Chloroethyl Vinyl ether
 Concen: 97.380 ug/l
 RT: 8.244 min Scan# 1174
 Delta R.T. 0.000 min
 Lab File: VX027465.D
 Acq: 16 Mar 2022 12:43

Tgt Ion: 63 Resp: 283537
 Ion Ratio Lower Upper
 63 100
 106 31.1 23.9 35.9

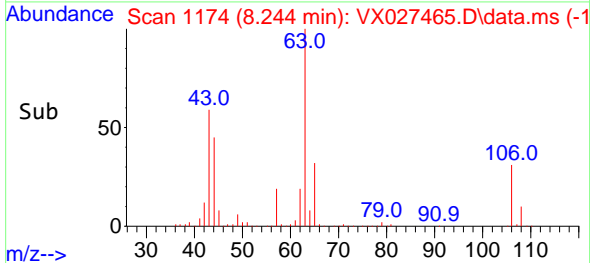
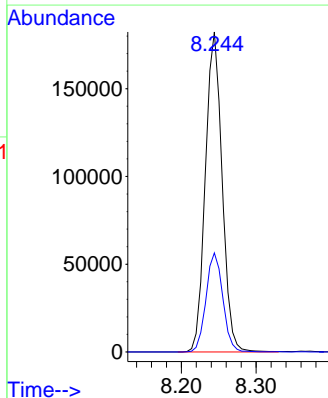
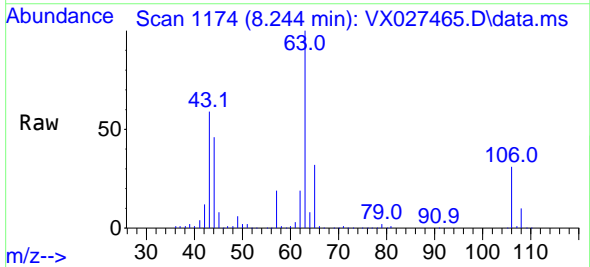

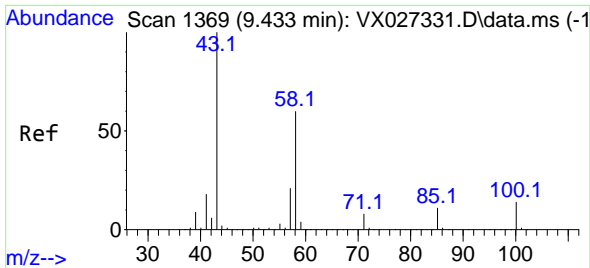

#59
 2-Hexanone
 Concen: 90.485 ug/l
 RT: 9.433 min Scan# 11
 Delta R.T. -0.000 min
 Lab File: VX027465.D
 Acq: 16 Mar 2022 12:43

Instrument :
 MSVOA_X
 ClientSampleId :
 VX0316WBS01

Tgt Ion: 43 Resp: 358775
 Ion Ratio Lower Upper
 43 100
 58 59.5 31.9 95.7

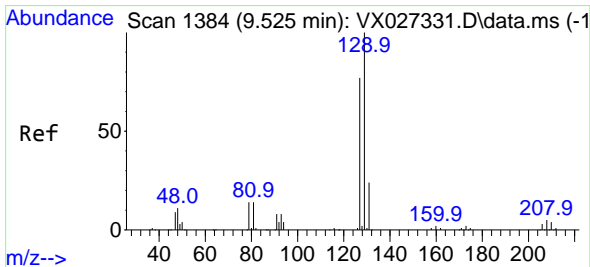
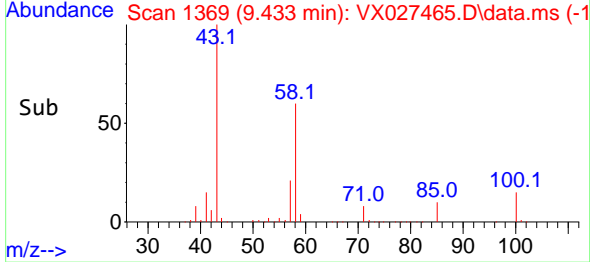
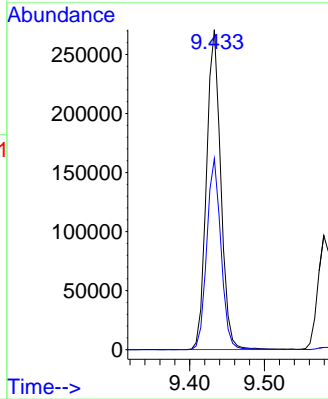
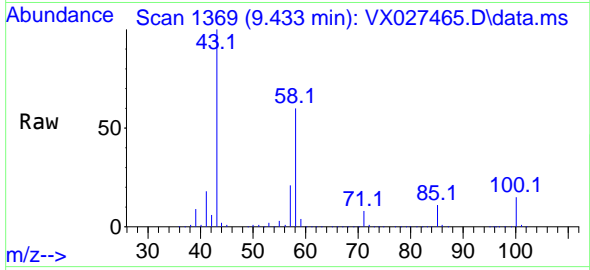

#60
 Dibromochloromethane
 Concen: 19.716 ug/l
 RT: 9.524 min Scan# 1384
 Delta R.T. -0.001 min
 Lab File: VX027465.D
 Acq: 16 Mar 2022 12:43

Tgt Ion: 129 Resp: 78672
 Ion Ratio Lower Upper
 129 100
 127 77.3 40.3 120.8

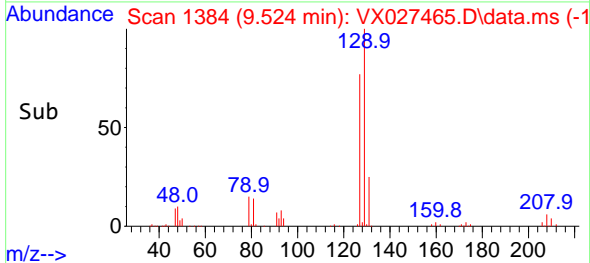
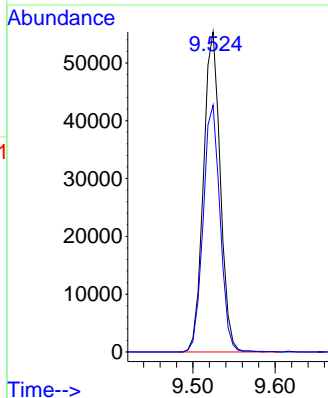
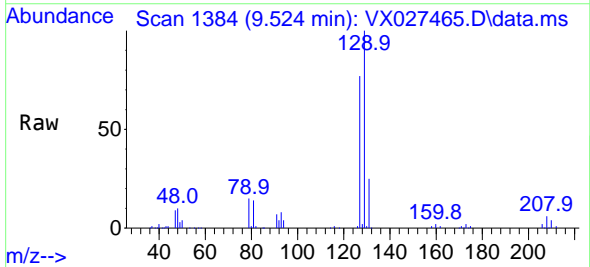

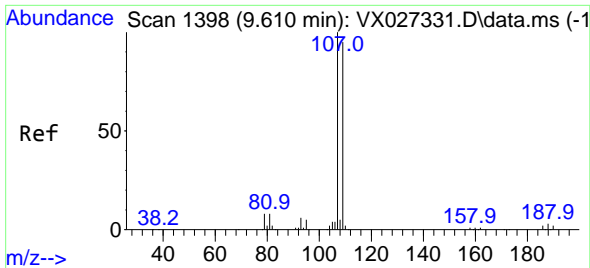

#61
 1,2-Dibromoethane
 Concen: 19.072 ug/l
 RT: 9.610 min Scan# 11
 Delta R.T. -0.000 min
 Lab File: VX027465.D
 Acq: 16 Mar 2022 12:43

Instrument :
 MSVOA_X
 ClientSampleId :
 VX0316WBS01

Tgt Ion:107 Resp: 77003
 Ion Ratio Lower Upper
 107 100
 109 94.2 74.4 111.6

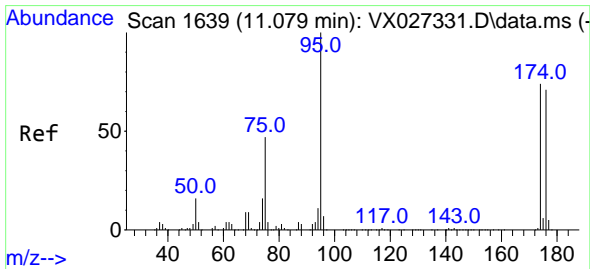
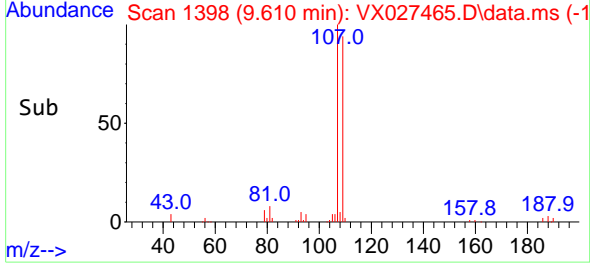
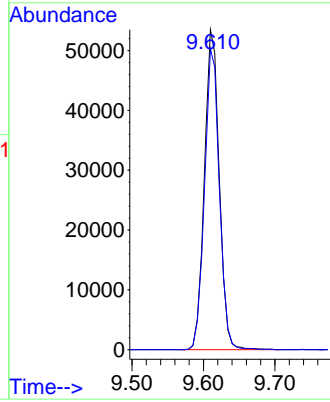
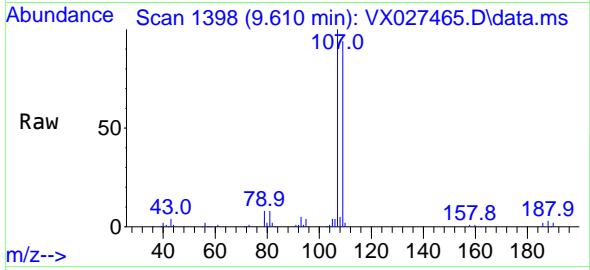

#62
 4-Bromofluorobenzene
 Concen: 48.195 ug/l
 RT: 11.085 min Scan# 1640
 Delta R.T. 0.006 min
 Lab File: VX027465.D
 Acq: 16 Mar 2022 12:43

Tgt Ion: 95 Resp: 240991
 Ion Ratio Lower Upper
 95 100
 174 79.4 0.0 163.0
 176 78.9 0.0 155.0

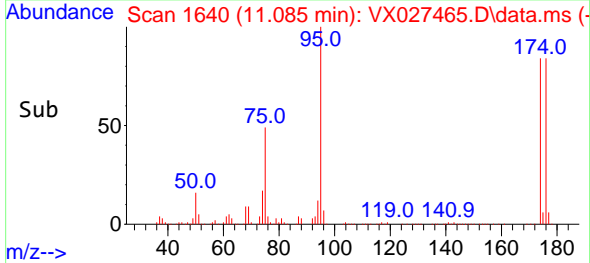
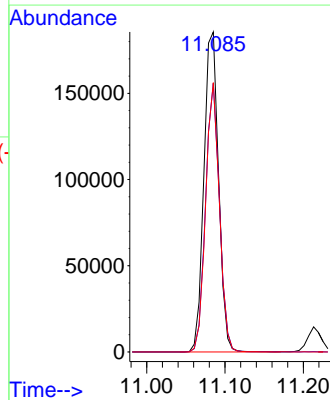
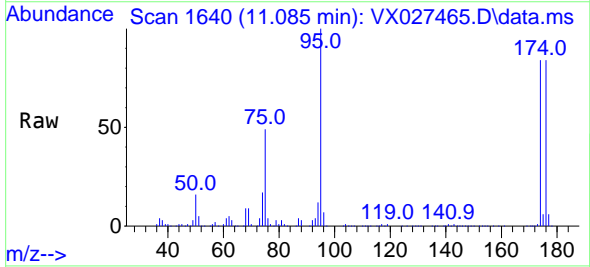

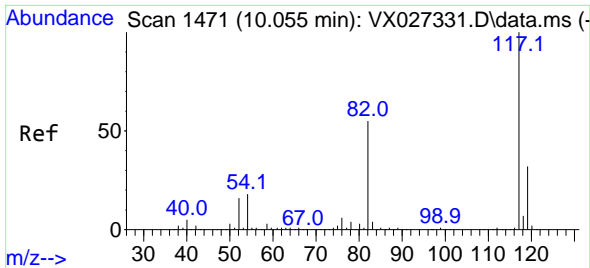

#63
 Chlorobenzene-d5
 Concen: 50.000 ug/l
 RT: 10.055 min Scan# 1471
 Delta R.T. -0.000 min
 Lab File: VX027465.D
 Acq: 16 Mar 2022 12:43

Instrument : MSVOA_X
 ClientSampleId : VX0316WBS01

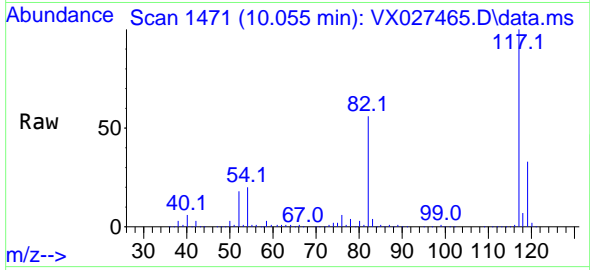

Tgt Ion:117 Resp: 446136
 Ion Ratio Lower Upper
 117 100
 82 55.7 41.8 62.8
 119 32.5 24.8 37.2

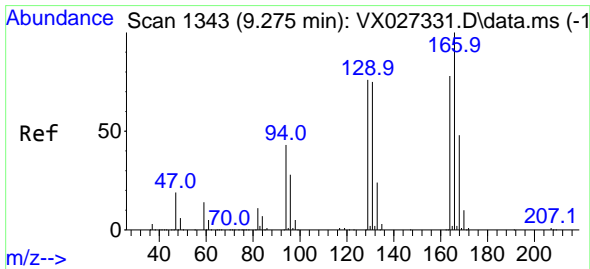
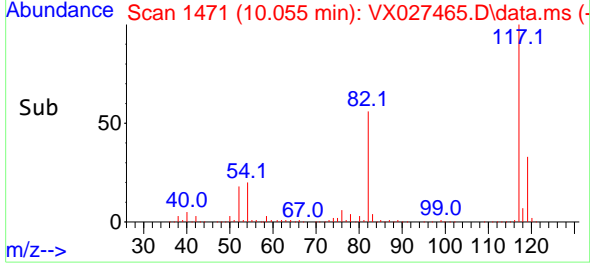
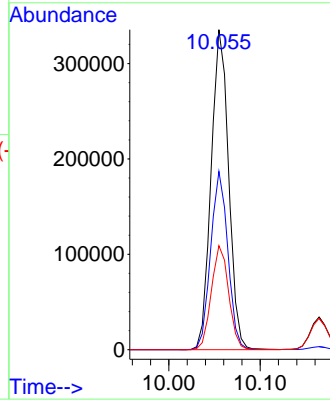

#64
 Tetrachloroethene
 Concen: 23.259 ug/l
 RT: 9.274 min Scan# 1343
 Delta R.T. -0.001 min
 Lab File: VX027465.D
 Acq: 16 Mar 2022 12:43

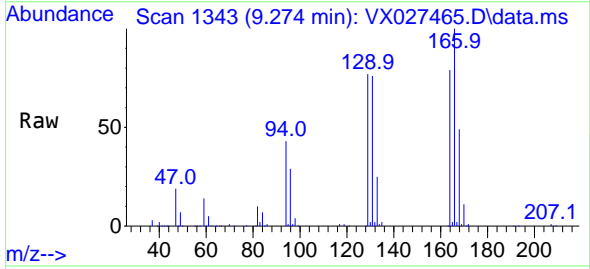

Tgt Ion:164 Resp: 72717
 Ion Ratio Lower Upper
 164 100
 166 126.6 101.2 151.8
 129 97.1 73.0 109.4
 131 95.8 74.2 111.2

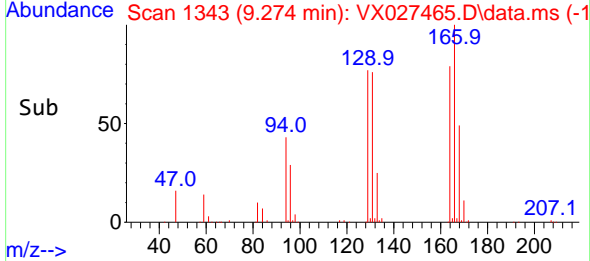
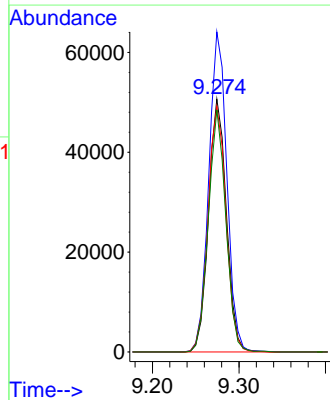

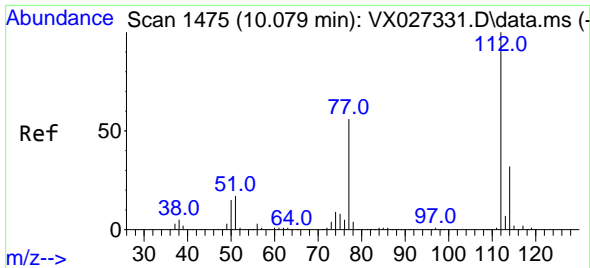

#65
 Chlorobenzene
 Concen: 19.046 ug/l
 RT: 10.079 min Scan# 1475
 Delta R.T. 0.000 min
 Lab File: VX027465.D
 Acq: 16 Mar 2022 12:43

Instrument : MSVOA_X
 ClientSampleId : VX0316WBS01

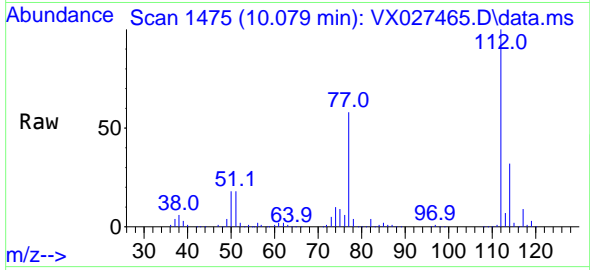

Tgt Ion:112 Resp: 178764
 Ion Ratio Lower Upper
 112 100
 114 32.0 25.8 38.8

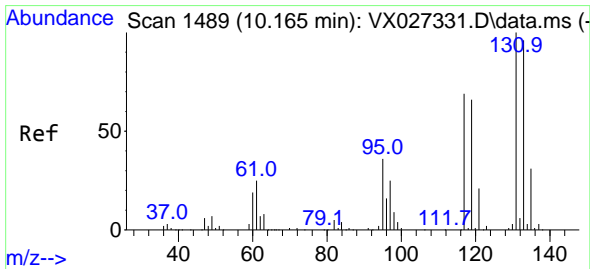
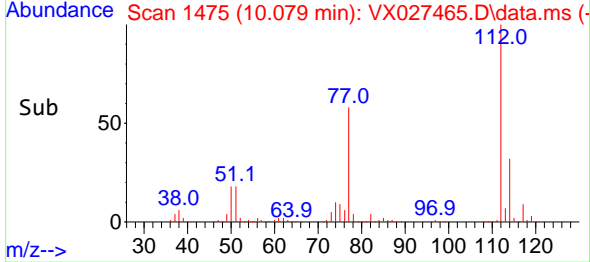
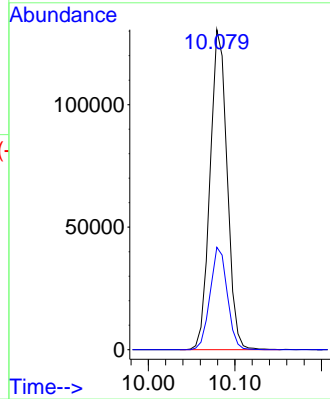

#66
 1,1,1,2-Tetrachloroethane
 Concen: 20.159 ug/l
 RT: 10.164 min Scan# 1489
 Delta R.T. -0.001 min
 Lab File: VX027465.D
 Acq: 16 Mar 2022 12:43

Tgt Ion:131 Resp: 66153
 Ion Ratio Lower Upper
 131 100
 133 98.4 48.3 144.8
 119 65.9 32.6 98.0

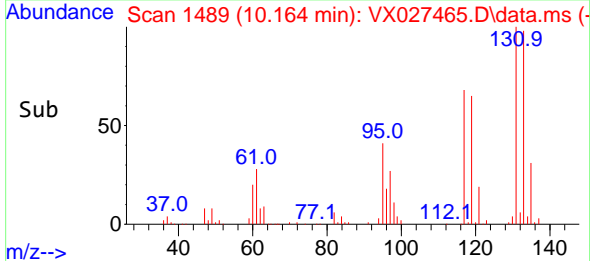
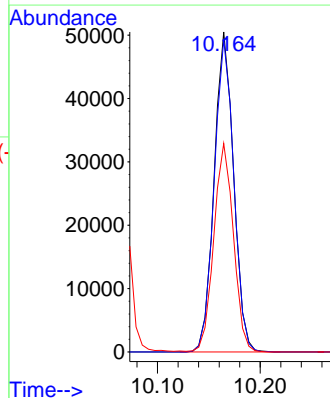
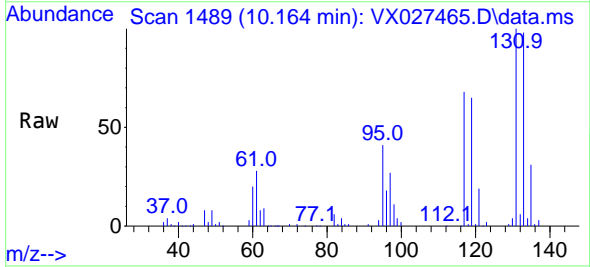

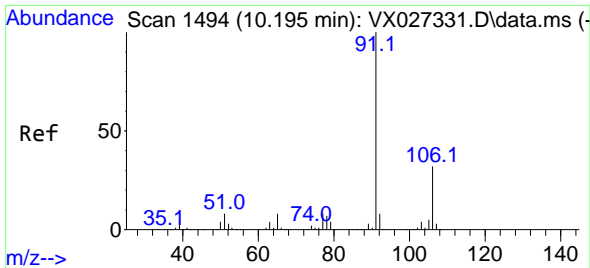

#67
 Ethyl Benzene
 Concen: 19.133 ug/l
 RT: 10.195 min Scan# 1494
 Delta R.T. -0.000 min
 Lab File: VX027465.D
 Acq: 16 Mar 2022 12:43

Instrument : MSVOA_X
 ClientSampleId : VX0316WBS01

Tgt Ion: 91 Resp: 309696

Ion	Ratio	Lower	Upper
91	100		
106	31.3	24.6	36.8

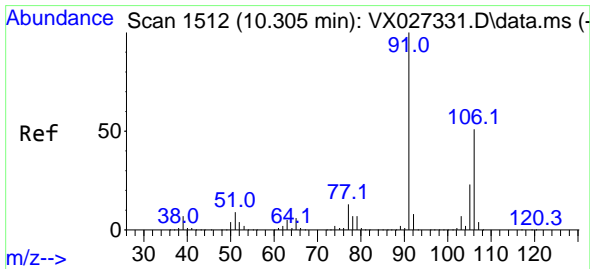
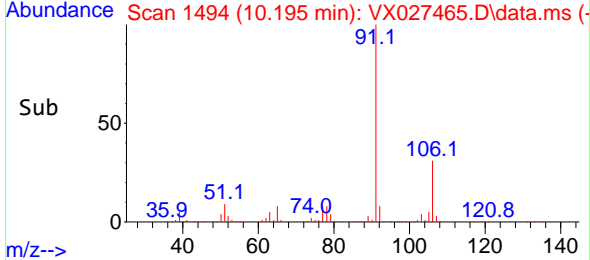
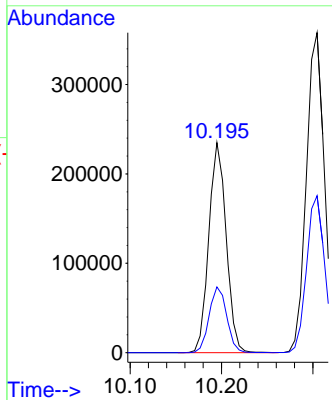
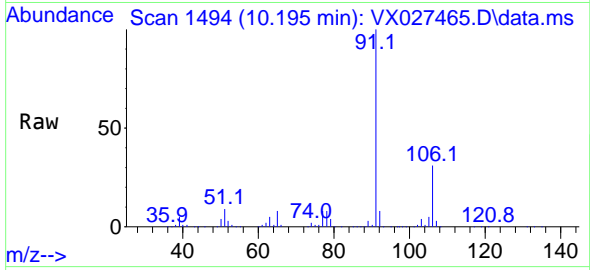

#68
 m/p-Xylenes
 Concen: 38.230 ug/l
 RT: 10.305 min Scan# 1512
 Delta R.T. -0.000 min
 Lab File: VX027465.D
 Acq: 16 Mar 2022 12:43

Tgt Ion: 106 Resp: 242724

Ion	Ratio	Lower	Upper
106	100		
91	203.7	160.4	240.6

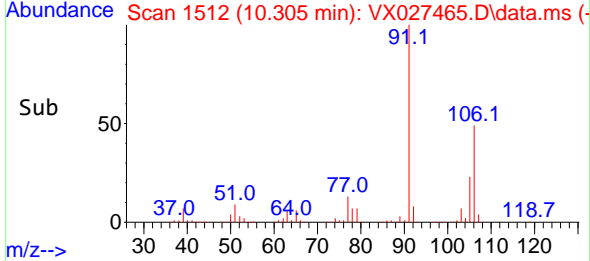
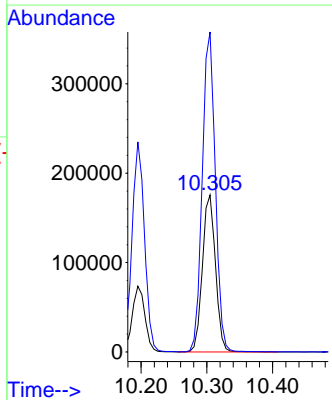
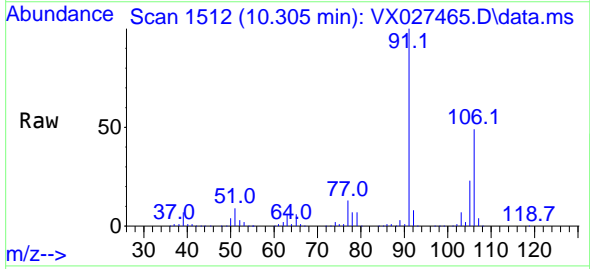

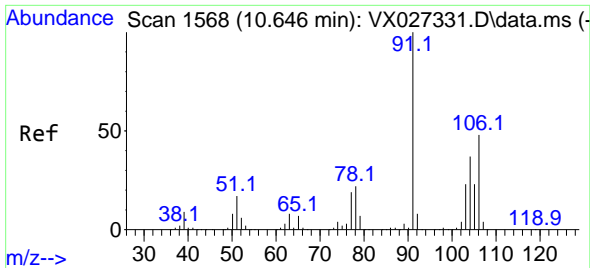

#69
 o-Xylene
 Concen: 19.061 ug/l
 RT: 10.646 min Scan# 11
 Delta R.T. 0.000 min
 Lab File: VX027465.D
 Acq: 16 Mar 2022 12:43

Instrument :
 MSVOA_X
 ClientSampleId :
 VX0316WBS01

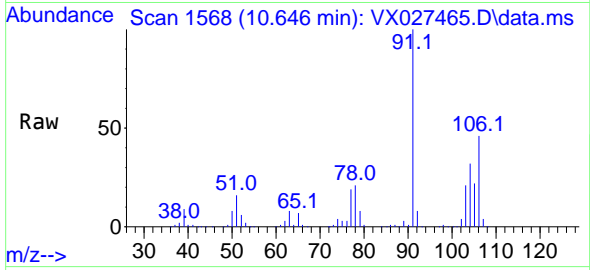

Tgt Ion:106 Resp: 119486
 Ion Ratio Lower Upper
 106 100
 91 216.5 106.1 318.1

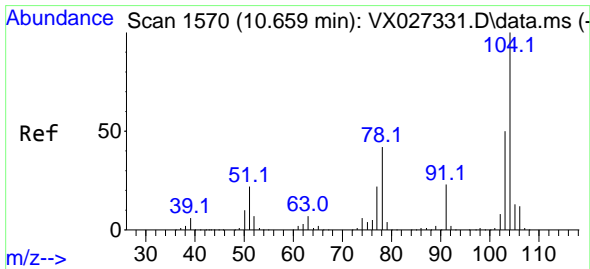
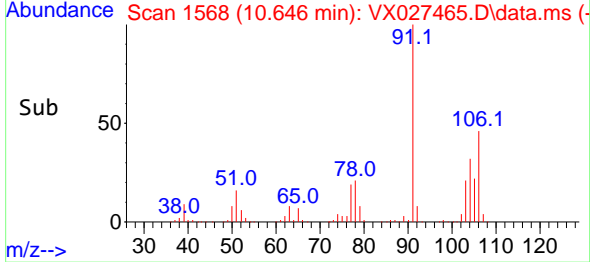
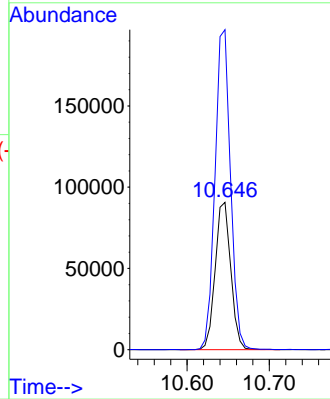

#70
 Styrene
 Concen: 18.833 ug/l
 RT: 10.658 min Scan# 1570
 Delta R.T. -0.001 min
 Lab File: VX027465.D
 Acq: 16 Mar 2022 12:43

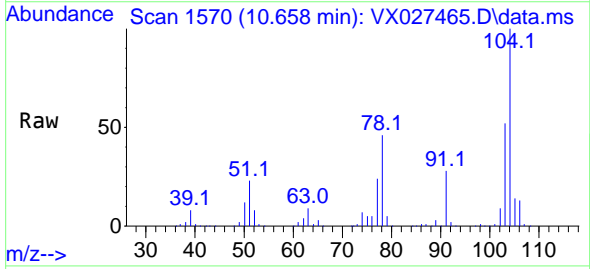

Tgt Ion:104 Resp: 195960
 Ion Ratio Lower Upper
 104 100
 78 51.7 38.6 57.8
 103 55.6 43.8 65.8

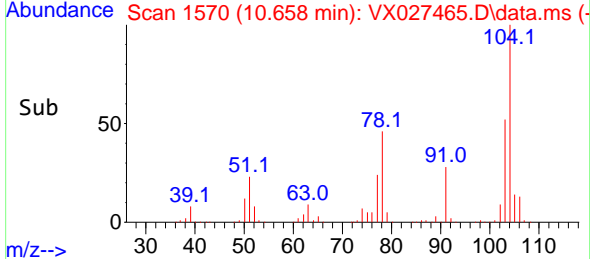
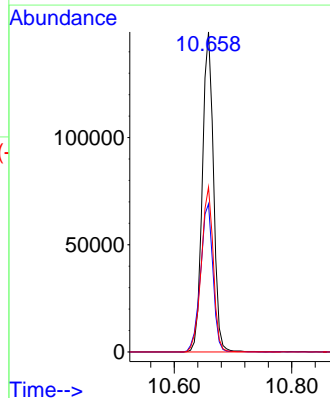

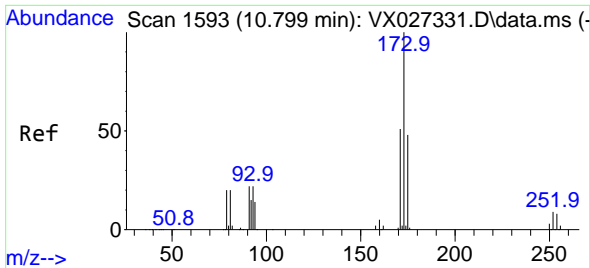

#71
 Bromoform
 Concen: 20.115 ug/l
 RT: 10.799 min Scan# 11
 Delta R.T. -0.000 min
 Lab File: VX027465.D
 Acq: 16 Mar 2022 12:43

Instrument :
 MSVOA_X
 ClientSampleId :
 VX0316WBS01

Tgt Ion:173 Resp: 53908

Ion	Ratio	Lower	Upper
173	100		
175	48.6	24.1	72.2
254	0.0	0.1	0.1#

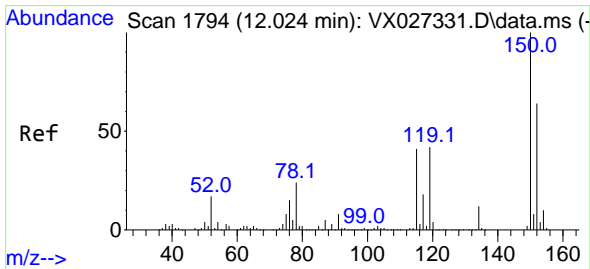
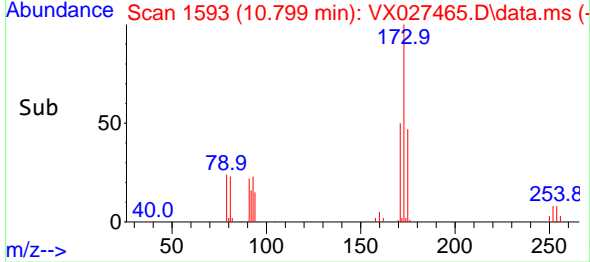
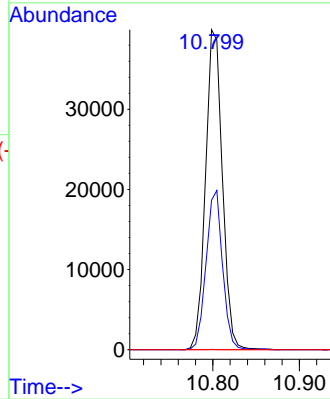
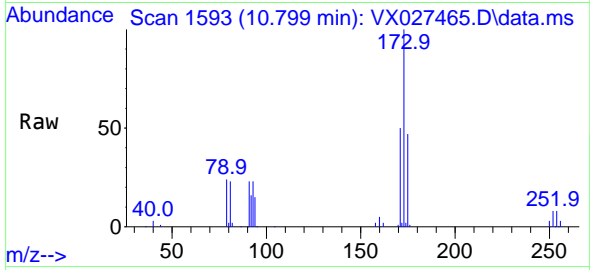

#72
 1,4-Dichlorobenzene-d4
 Concen: 50.000 ug/l
 RT: 12.024 min Scan# 1794
 Delta R.T. -0.000 min
 Lab File: VX027465.D
 Acq: 16 Mar 2022 12:43

Tgt Ion:152 Resp: 222033

Ion	Ratio	Lower	Upper
152	100		
115	69.6	37.5	112.7
150	162.7	0.0	338.2

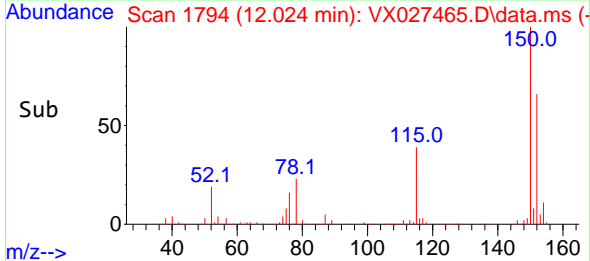
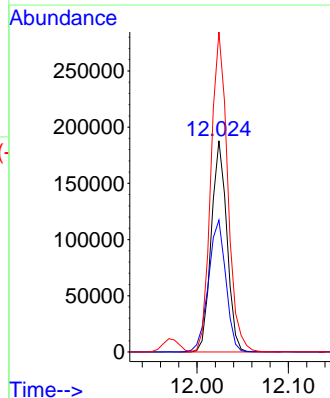
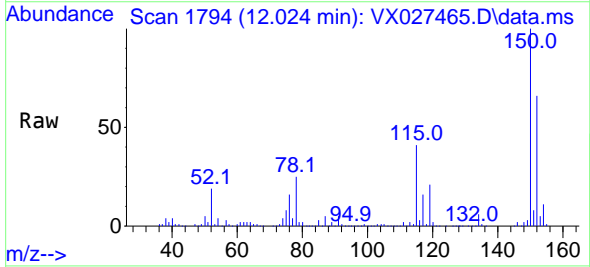

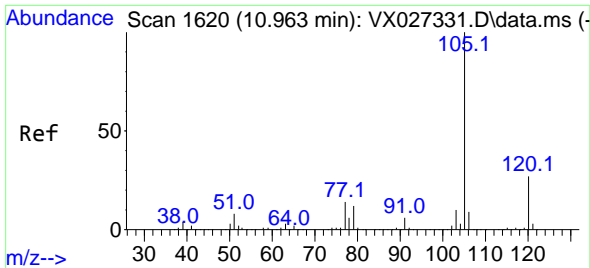

#73
 Isopropylbenzene
 Concen: 19.574 ug/l
 RT: 10.963 min Scan# 1601
 Delta R.T. 0.000 min
 Lab File: VX027465.D
 Acq: 16 Mar 2022 12:43

Instrument :
 MSVOA_X
 ClientSampleId :
 VX0316WBS01

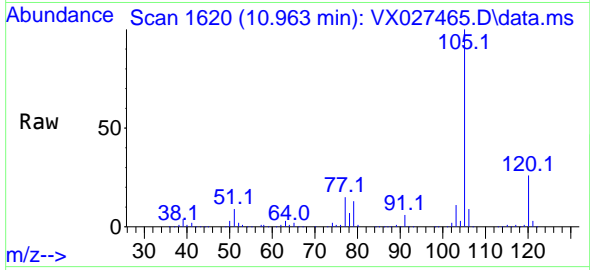

Tgt Ion:105 Resp: 317853
 Ion Ratio Lower Upper
 105 100
 120 26.9 13.5 40.5

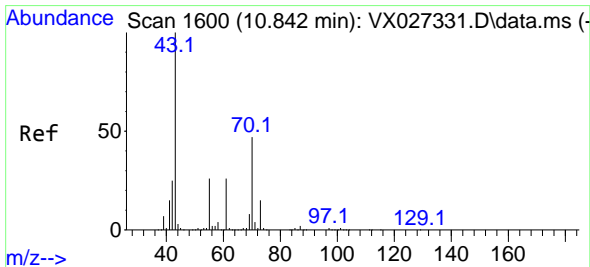
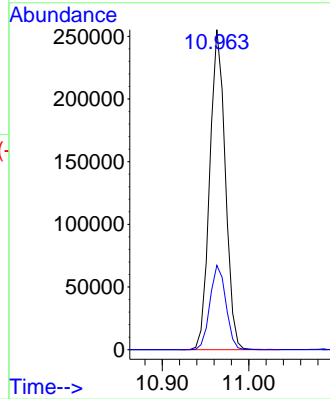
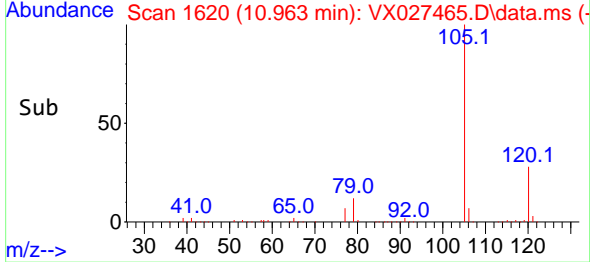

#74
 N-ethyl acetate
 Concen: 19.568 ug/l
 RT: 10.847 min Scan# 1601
 Delta R.T. 0.005 min
 Lab File: VX027465.D
 Acq: 16 Mar 2022 12:43

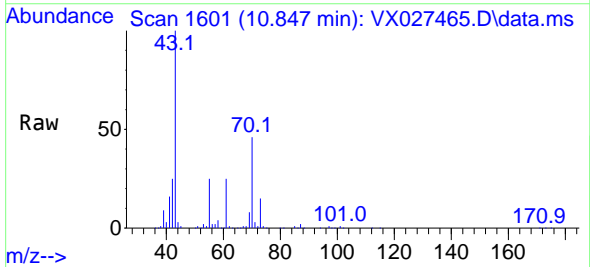

Tgt Ion: 43 Resp: 116138
 Ion Ratio Lower Upper
 43 100
 70 44.7 42.5 63.7
 55 25.6 23.1 34.7
 61 24.8 22.8 34.2

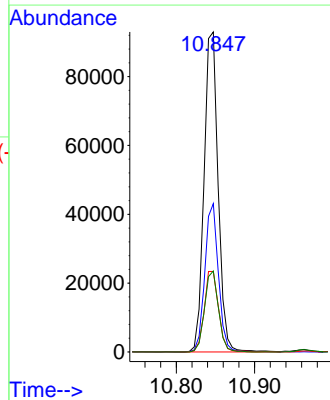
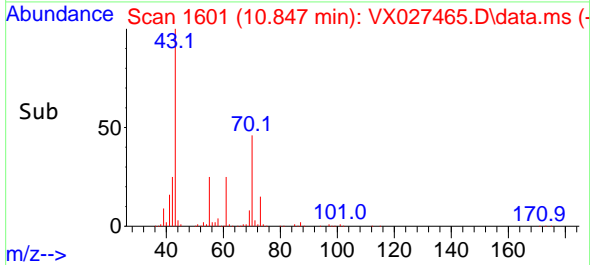

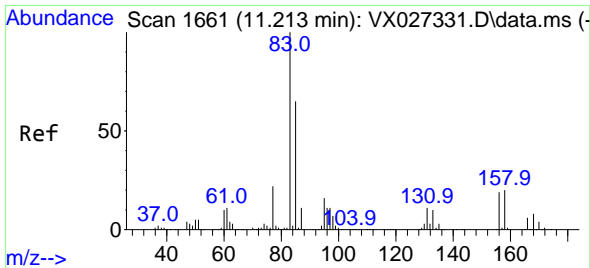

#75
 1,1,2,2-Tetrachloroethane
 Concen: 18.192 ug/l
 RT: 11.213 min Scan# 1661
 Delta R.T. 0.000 min
 Lab File: VX027465.D
 Acq: 16 Mar 2022 12:43

Instrument : MSVOA_X
 ClientSampleId : VX0316WBS01

Tgt Ion: 83 Resp: 101518
 Ion Ratio Lower Upper
 83 100
 131 11.5 5.1 15.3
 85 65.4 32.6 97.7

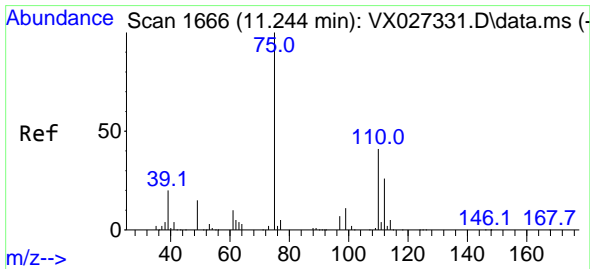
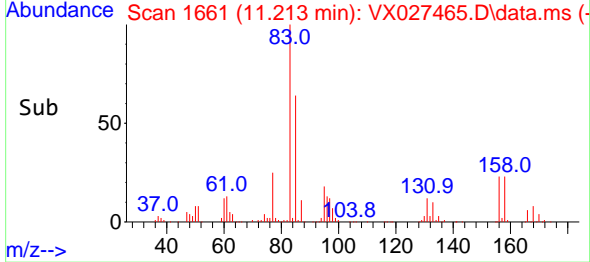
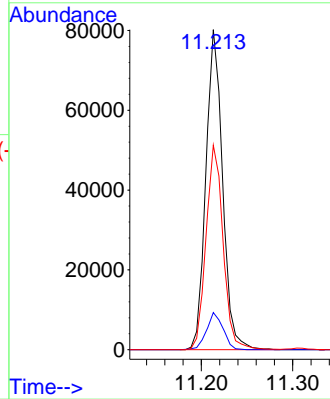
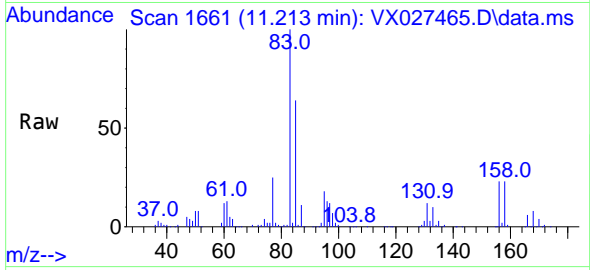

#76
 1,2,3-Trichloropropane
 Concen: 23.375 ug/l
 RT: 11.244 min Scan# 1666
 Delta R.T. -0.000 min
 Lab File: VX027465.D
 Acq: 16 Mar 2022 12:43

Tgt Ion: 75 Resp: 113868
 Ion Ratio Lower Upper
 75 100
 77 31.2 19.4 58.2

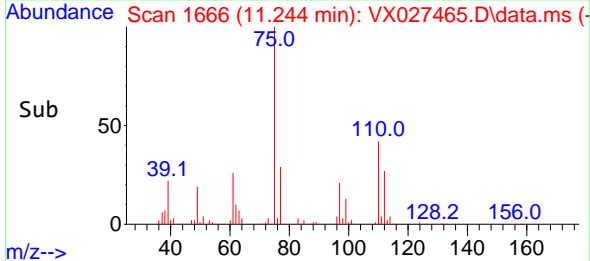
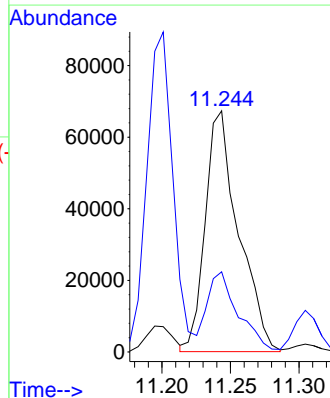
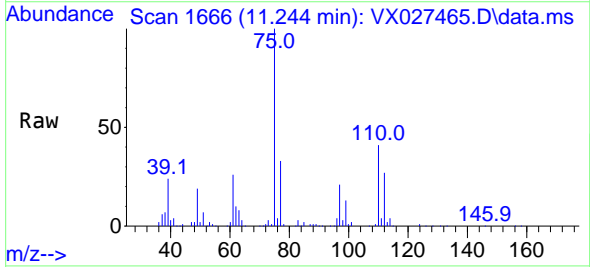

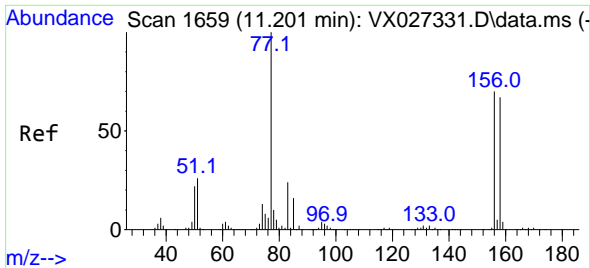

#77
 Bromobenzene
 Concen: 19.240 ug/l
 RT: 11.201 min Scan# 1659
 Delta R.T. -0.000 min
 Lab File: VX027465.D
 Acq: 16 Mar 2022 12:43

Instrument : MSVOA_X
 ClientSampleId : VX0316WBS01

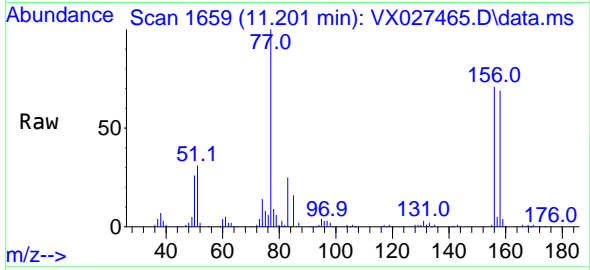

Tgt Ion:156 Resp: 78839
 Ion Ratio Lower Upper
 156 100
 77 150.7 78.5 235.3
 158 98.0 50.2 150.7

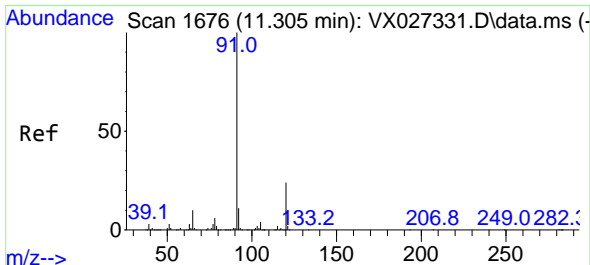
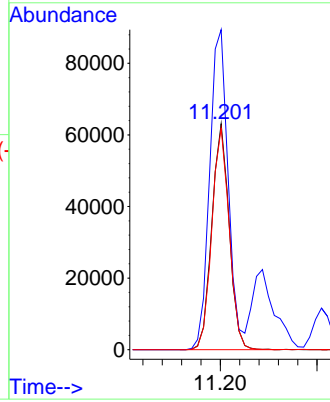
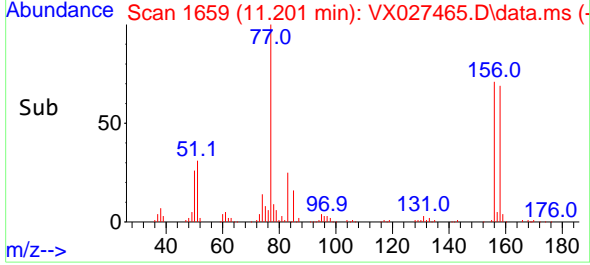

#78
 n-propylbenzene
 Concen: 19.598 ug/l
 RT: 11.305 min Scan# 1676
 Delta R.T. -0.000 min
 Lab File: VX027465.D
 Acq: 16 Mar 2022 12:43

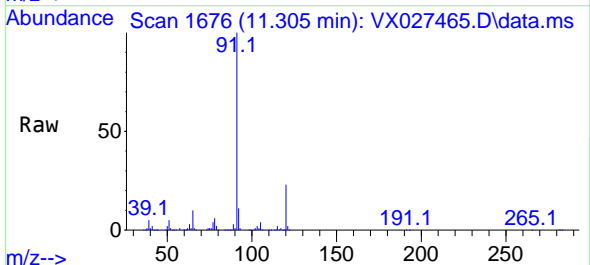

Tgt Ion: 91 Resp: 357973
 Ion Ratio Lower Upper
 91 100
 120 24.2 11.6 34.8

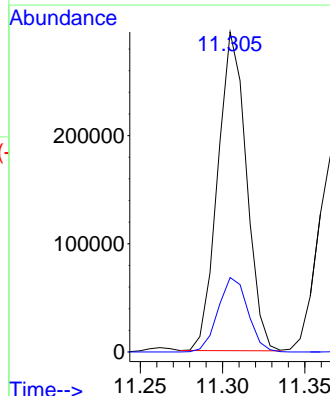
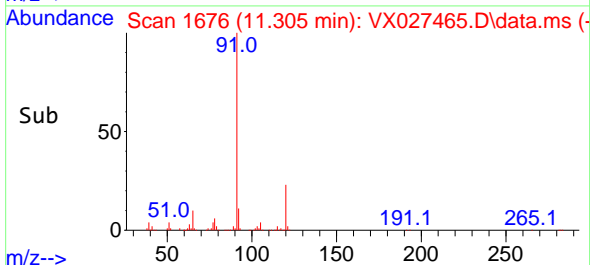

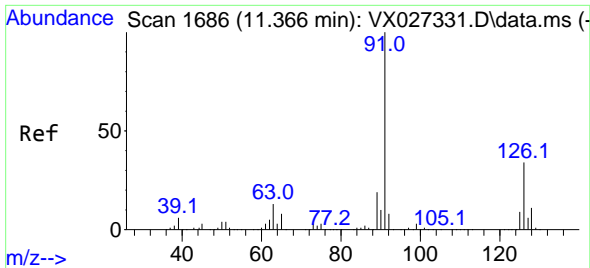

#79
 2-Chlorotoluene
 Concen: 19.207 ug/l
 RT: 11.365 min Scan# 1
 Delta R.T. -0.001 min
 Lab File: VX027465.D
 Acq: 16 Mar 2022 12:43

Instrument :
 MSVOA_X
 ClientSampleId :
 VX0316WBS01

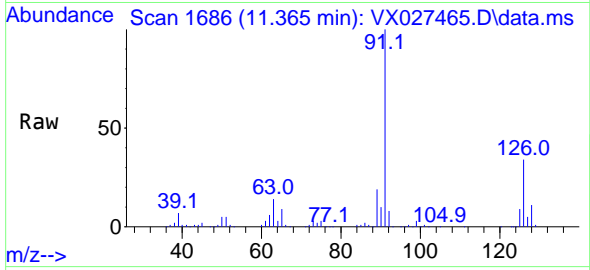

Tgt Ion: 91 Resp: 219271
 Ion Ratio Lower Upper
 91 100
 126 34.4 17.3 51.9

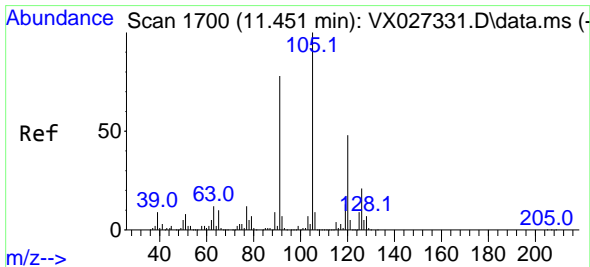
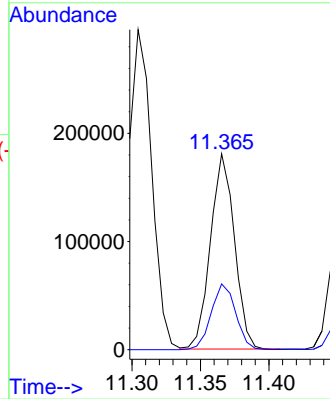
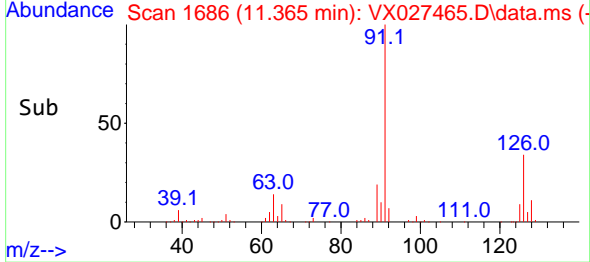

#80
 1,3,5-Trimethylbenzene
 Concen: 19.766 ug/l
 RT: 11.451 min Scan# 1700
 Delta R.T. -0.000 min
 Lab File: VX027465.D
 Acq: 16 Mar 2022 12:43

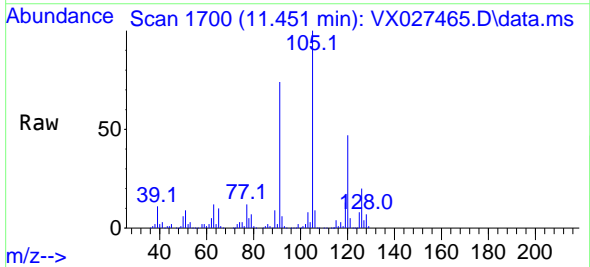

Tgt Ion: 105 Resp: 275180
 Ion Ratio Lower Upper
 105 100
 120 47.4 24.3 72.9

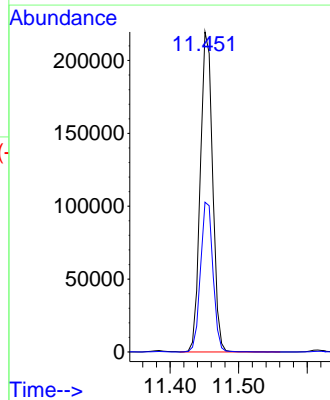
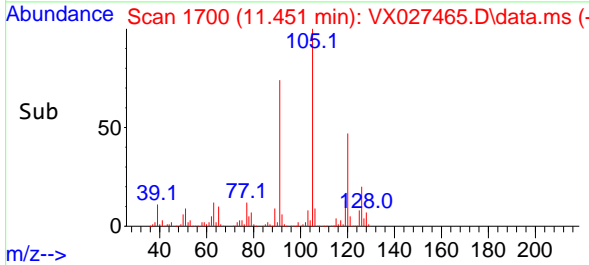

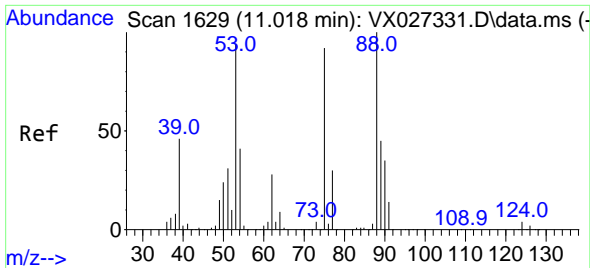

#81
 trans-1,4-Dichloro-2-butene
 Concen: 18.516 ug/l
 RT: 11.018 min Scan# 1
 Delta R.T. 0.000 min
 Lab File: VX027465.D
 Acq: 16 Mar 2022 12:43

Instrument :
 MSVOA_X
 ClientSampleId :
 VX0316WBS01

Tgt Ion: 75 Resp: 27890
 Ion Ratio Lower Upper
 75 100
 53 106.5 69.0 103.4#
 89 47.4 37.0 55.6

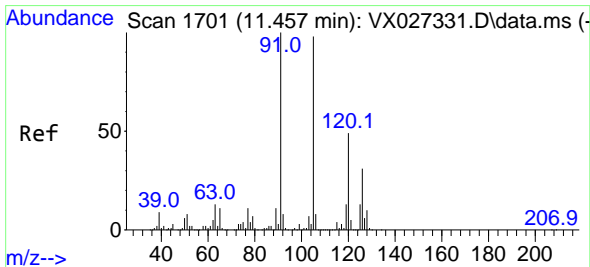
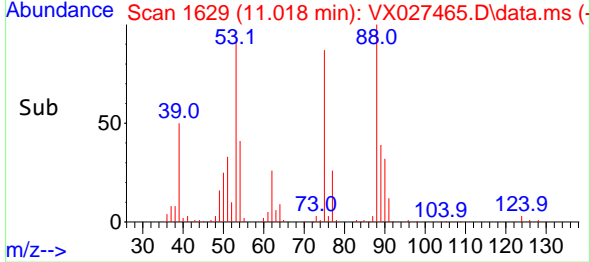
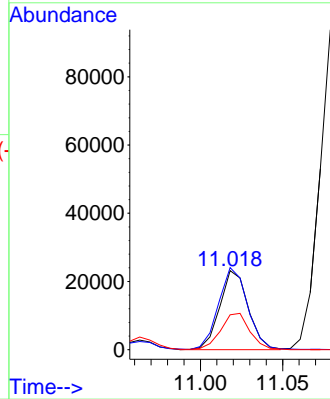
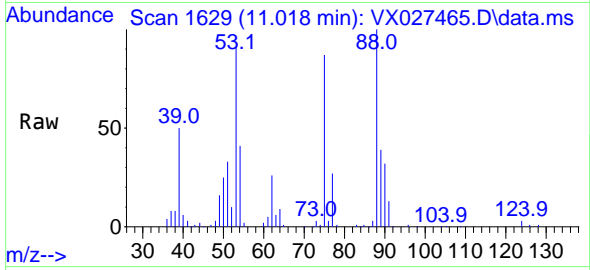

#82
 4-Chlorotoluene
 Concen: 19.348 ug/l
 RT: 11.457 min Scan# 1701
 Delta R.T. -0.000 min
 Lab File: VX027465.D
 Acq: 16 Mar 2022 12:43

Tgt Ion: 91 Resp: 249870
 Ion Ratio Lower Upper
 91 100
 126 30.4 14.9 44.5

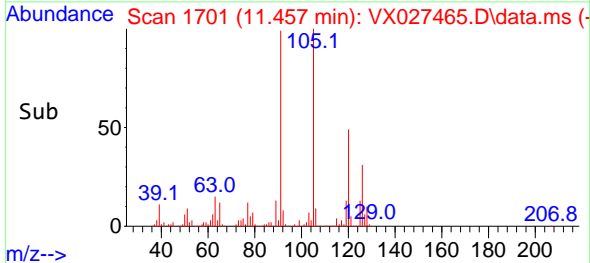
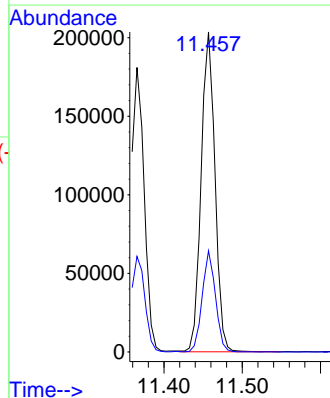
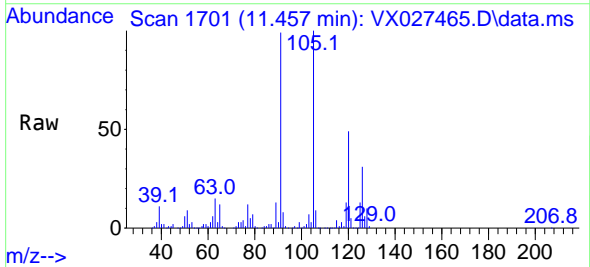

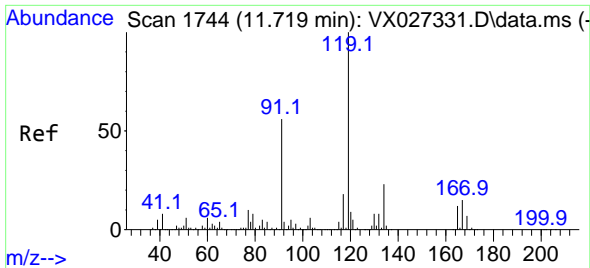

#83
 tert-Butylbenzene
 Concen: 19.541 ug/l
 RT: 11.719 min Scan# 1744
 Delta R.T. 0.000 min
 Lab File: VX027465.D
 Acq: 16 Mar 2022 12:43

Instrument : MSVOA_X
 ClientSampleId : VX0316WBS01

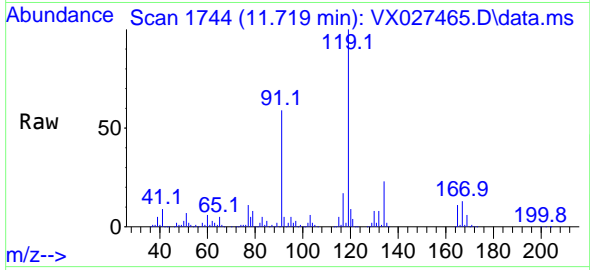

Tgt Ion:119 Resp: 271930

Ion	Ratio	Lower	Upper
119	100		
91	58.7	26.9	80.6
134	22.4	11.4	34.2

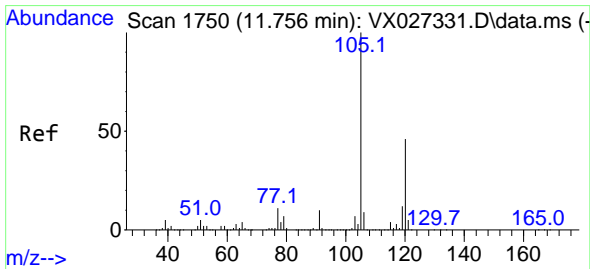
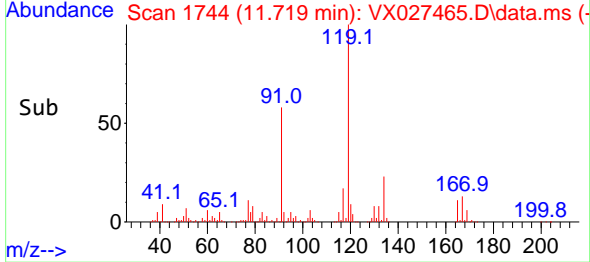
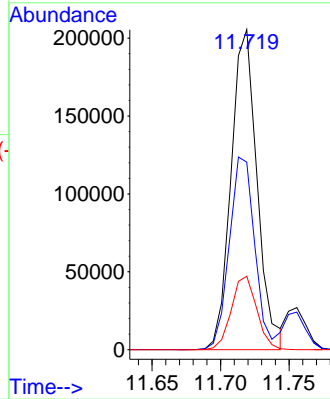

#84
 1,2,4-Trimethylbenzene
 Concen: 19.791 ug/l
 RT: 11.756 min Scan# 1750
 Delta R.T. -0.000 min
 Lab File: VX027465.D
 Acq: 16 Mar 2022 12:43

Tgt Ion:105 Resp: 273266

Ion	Ratio	Lower	Upper
105	100		
120	44.7	22.6	67.8

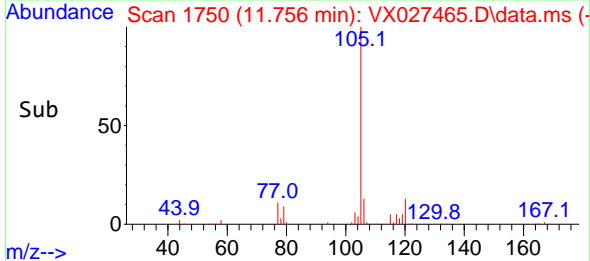
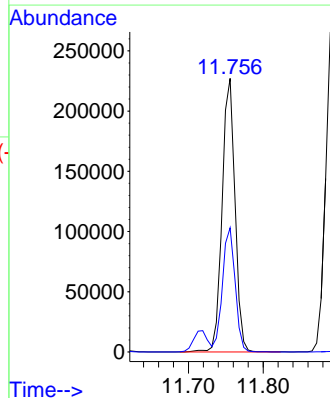
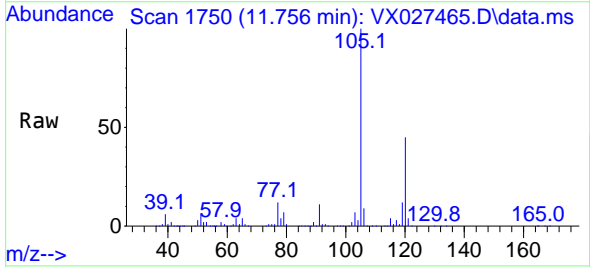

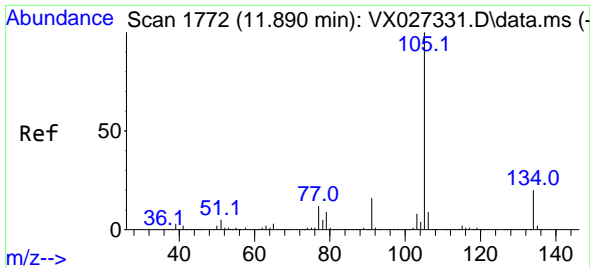

#85
 sec-Butylbenzene
 Concen: 19.839 ug/l
 RT: 11.890 min Scan# 1772
 Delta R.T. -0.000 min
 Lab File: VX027465.D
 Acq: 16 Mar 2022 12:43

Instrument : MSVOA_X
 ClientSampleId : VX0316WBS01

Tgt Ion:105 Resp: 332973
 Ion Ratio Lower Upper
 105 100
 134 20.3 10.2 30.4

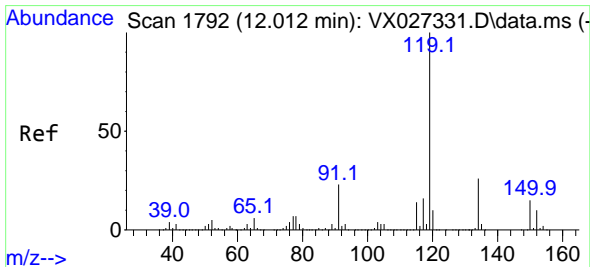
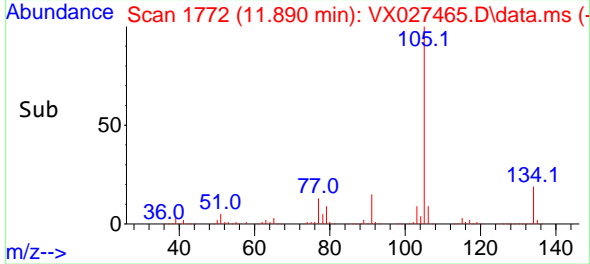
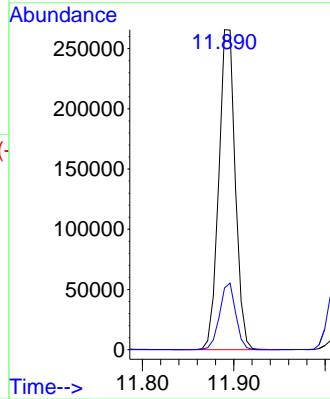
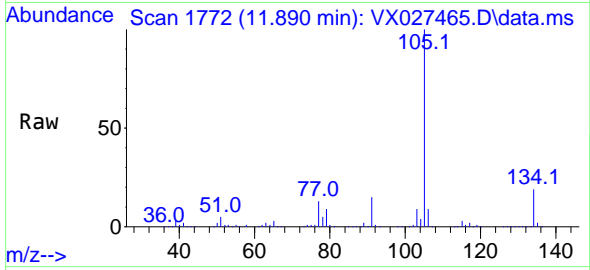

#86
 p-Isopropyltoluene
 Concen: 20.073 ug/l
 RT: 12.012 min Scan# 1792
 Delta R.T. -0.000 min
 Lab File: VX027465.D
 Acq: 16 Mar 2022 12:43

Tgt Ion:119 Resp: 285230
 Ion Ratio Lower Upper
 119 100
 134 25.6 13.0 39.0
 91 24.7 11.3 33.9

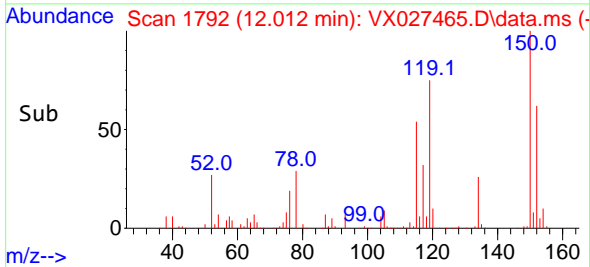
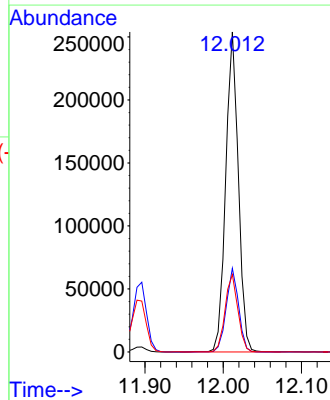
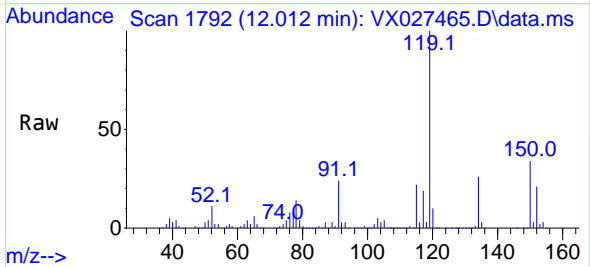

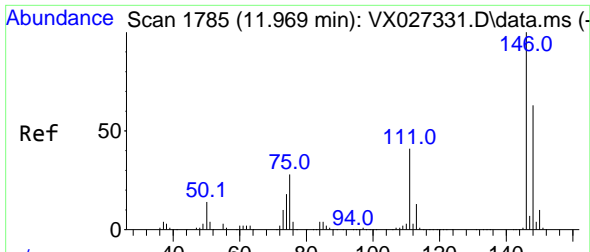

#87
 1,3-Dichlorobenzene
 Concen: 18.860 ug/l
 RT: 11.969 min Scan# 1785
 Delta R.T. 0.000 min
 Lab File: VX027465.D
 Acq: 16 Mar 2022 12:43

Instrument :
 MSVOA_X
 ClientSampleId :
 VX0316WBS01

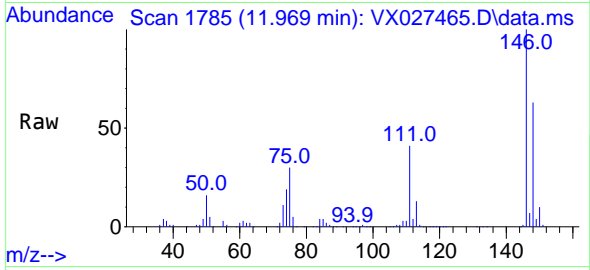

Tgt Ion:146 Resp: 145195
 Ion Ratio Lower Upper
 146 100
 111 41.1 19.7 59.1
 148 63.9 31.6 94.7

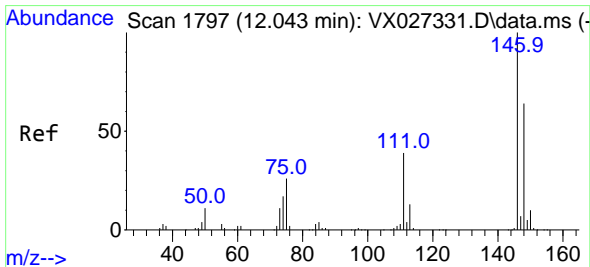
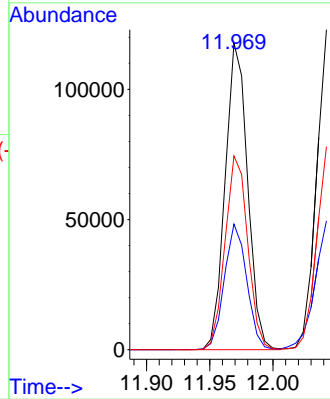
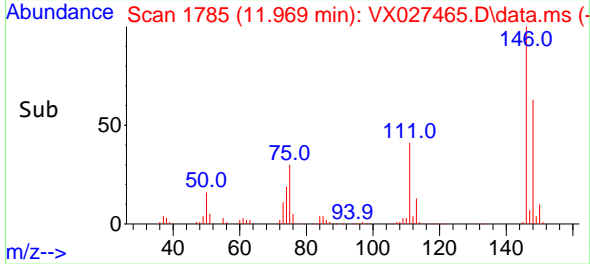

#88
 1,4-Dichlorobenzene
 Concen: 18.752 ug/l
 RT: 12.042 min Scan# 1797
 Delta R.T. -0.001 min
 Lab File: VX027465.D
 Acq: 16 Mar 2022 12:43

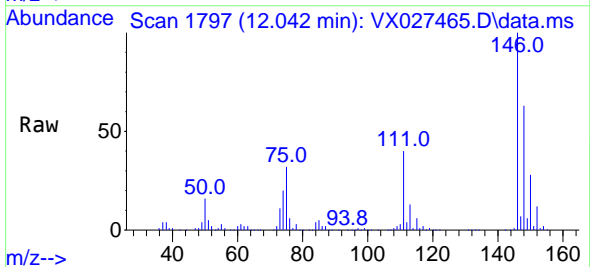

Tgt Ion:146 Resp: 146161
 Ion Ratio Lower Upper
 146 100
 111 41.6 19.2 57.6
 148 64.0 32.3 96.9

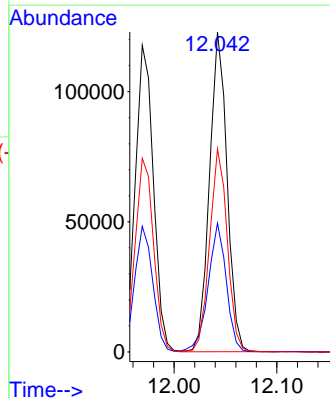
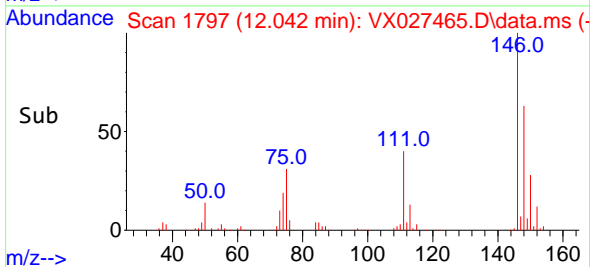

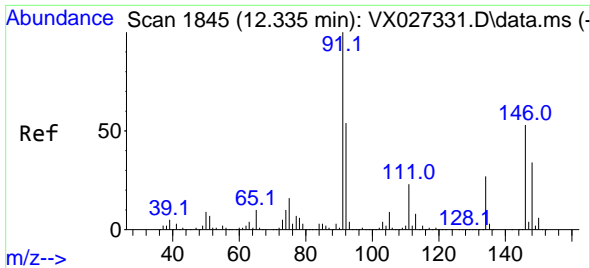

#89
 n-Butylbenzene
 Concen: 19.545 ug/l
 RT: 12.335 min Scan# 1845
 Delta R.T. -0.000 min
 Lab File: VX027465.D
 Acq: 16 Mar 2022 12:43

Instrument : MSVOA_X
 ClientSampleId : VX0316WBS01

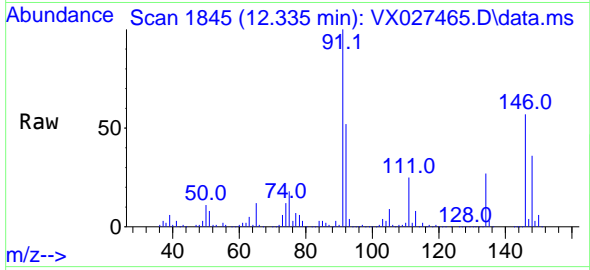

Tgt Ion: 91 Resp: 232632
 Ion Ratio Lower Upper
 91 100
 92 52.7 27.8 83.3
 134 27.3 13.3 39.8

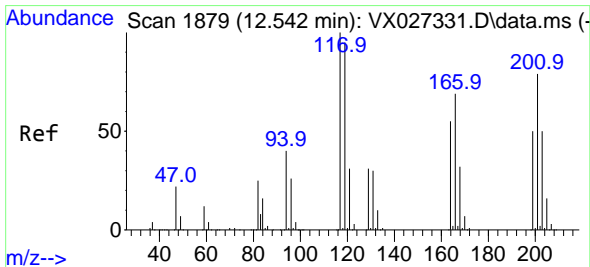
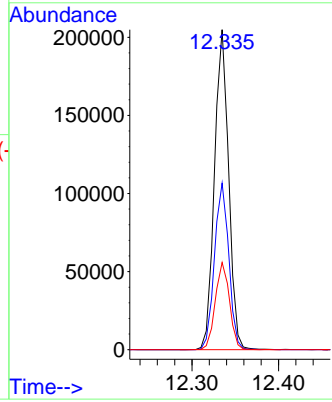
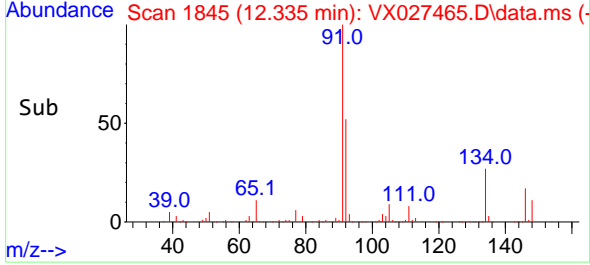

#90
 Hexachloroethane
 Concen: 20.009 ug/l
 RT: 12.542 min Scan# 1879
 Delta R.T. 0.000 min
 Lab File: VX027465.D
 Acq: 16 Mar 2022 12:43

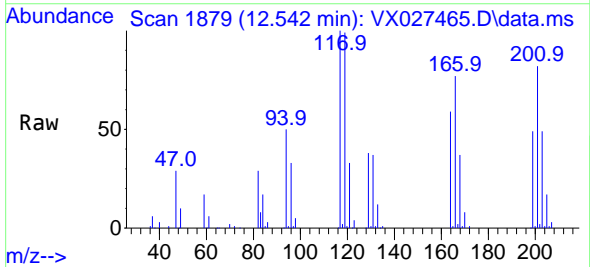

Tgt Ion: 117 Resp: 44315
 Ion Ratio Lower Upper
 117 100
 201 80.0 39.5 118.5

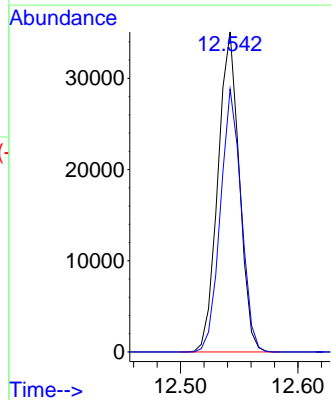
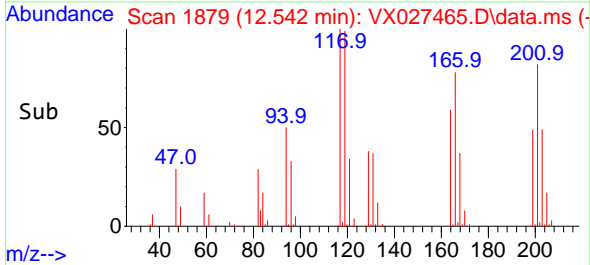

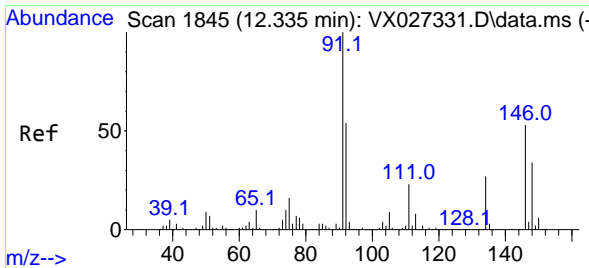

#91
 1,2-Dichlorobenzene
 Concen: 19.101 ug/l
 RT: 12.335 min Scan# 1845
 Delta R.T. -0.000 min
 Lab File: VX027465.D
 Acq: 16 Mar 2022 12:43

Instrument : MSVOA_X
 ClientSampleId : VX0316WBS01

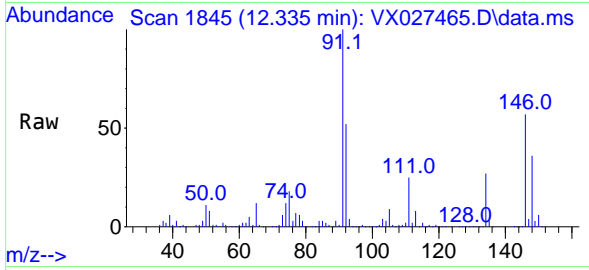

Tgt Ion:146 Resp: 144982
 Ion Ratio Lower Upper
 146 100
 111 42.6 21.0 63.0
 148 64.9 32.6 97.7

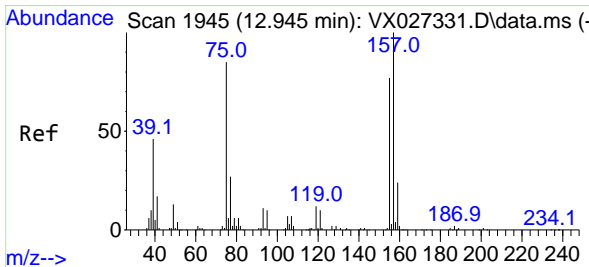
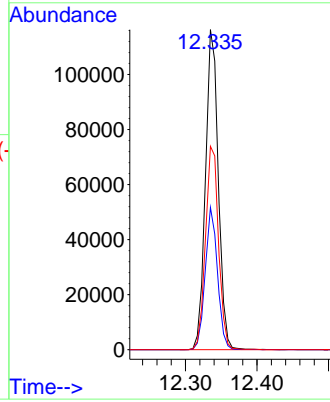
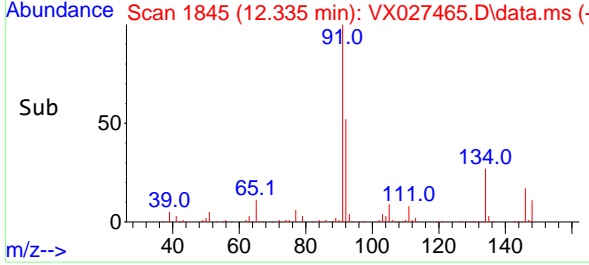

#92
 1,2-Dibromo-3-Chloropropane
 Concen: 20.227 ug/l
 RT: 12.944 min Scan# 1945
 Delta R.T. -0.001 min
 Lab File: VX027465.D
 Acq: 16 Mar 2022 12:43

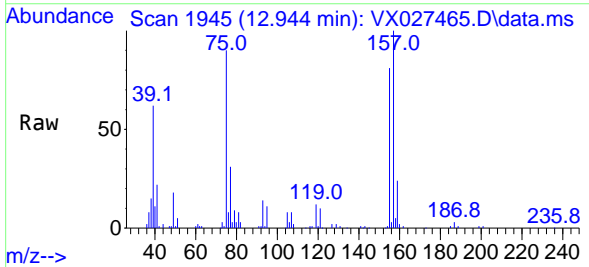

Tgt Ion: 75 Resp: 23649
 Ion Ratio Lower Upper
 75 100
 155 87.2 47.0 141.2
 157 111.7 57.9 173.6

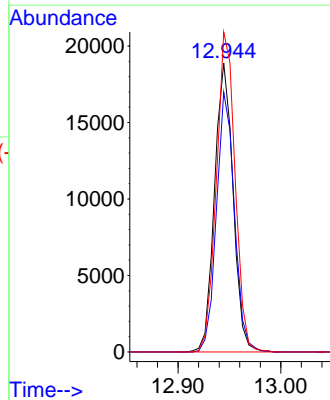
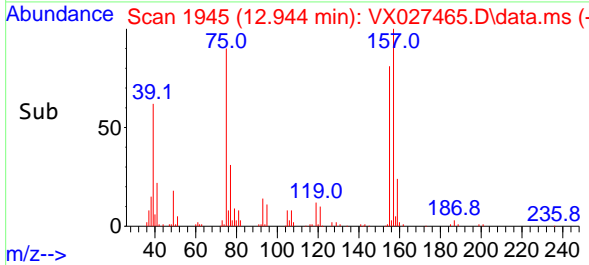

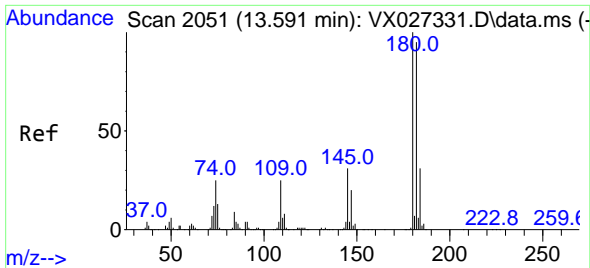

#93
 1,2,4-Trichlorobenzene
 Concen: 18.614 ug/l
 RT: 13.591 min Scan# 2051
 Delta R.T. -0.000 min
 Lab File: VX027465.D
 Acq: 16 Mar 2022 12:43

Instrument : MSVOA_X
 ClientSampleId : VX0316WBS01

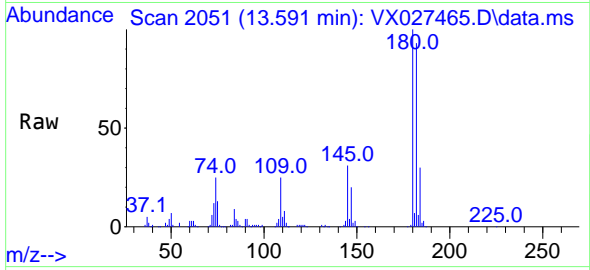

Tgt Ion:180 Resp: 92740
 Ion Ratio Lower Upper
 180 100
 182 94.8 47.7 143.1
 145 31.5 15.2 45.5

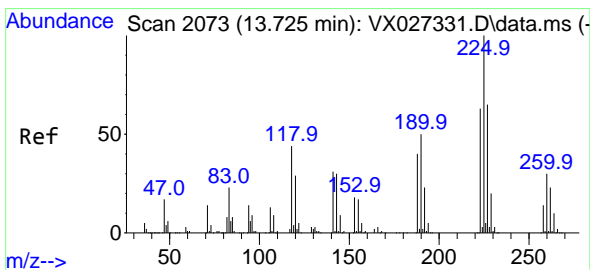
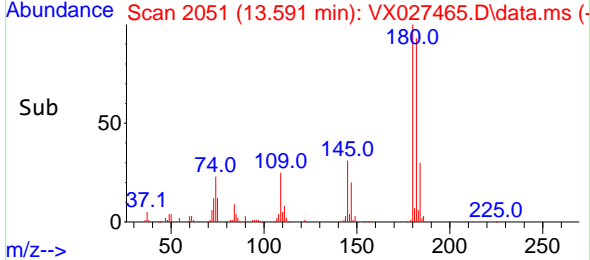
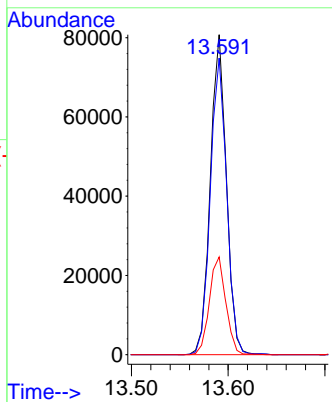

#94
 Hexachlorobutadiene
 Concen: 19.807 ug/l
 RT: 13.725 min Scan# 2073
 Delta R.T. -0.000 min
 Lab File: VX027465.D
 Acq: 16 Mar 2022 12:43

Tgt Ion:225 Resp: 43272
 Ion Ratio Lower Upper
 225 100
 223 60.2 34.2 102.5
 227 62.9 33.9 101.7

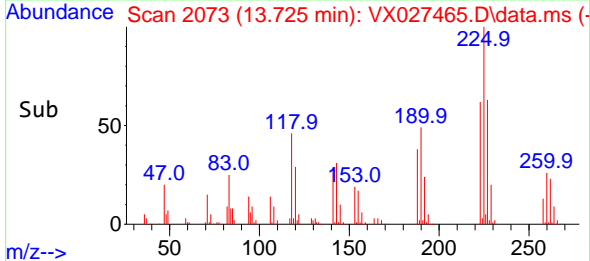
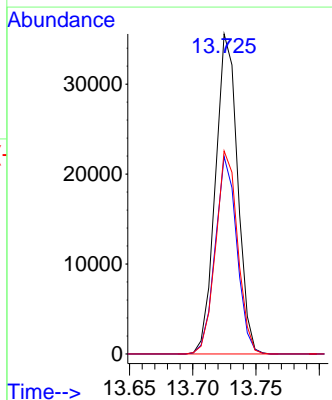
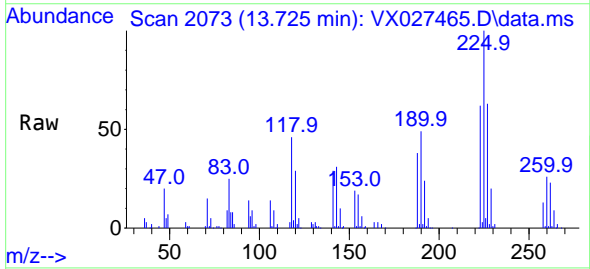

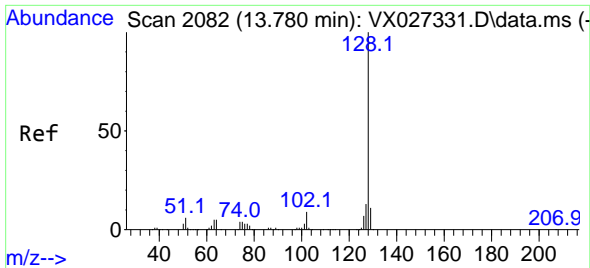

#95
 Naphthalene
 Concen: 18.559 ug/l
 RT: 13.780 min Scan# 2082
 Delta R.T. -0.000 min
 Lab File: VX027465.D
 Acq: 16 Mar 2022 12:43

Instrument : MSVOA_X
 ClientSampleId : VX0316WBS01

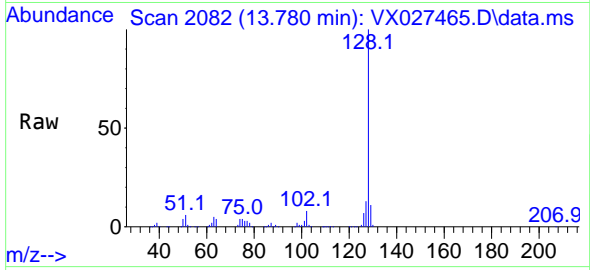

Tgt Ion:128 Resp: 310433
 Ion Ratio Lower Upper
 128 100
 127 12.8 10.2 15.4
 129 10.8 8.7 13.1

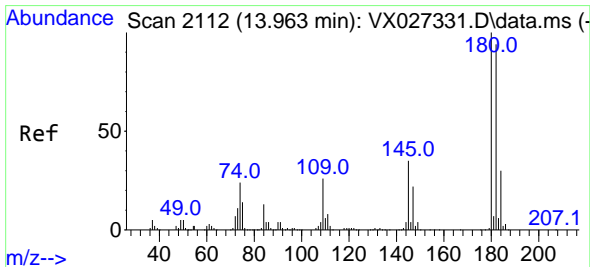
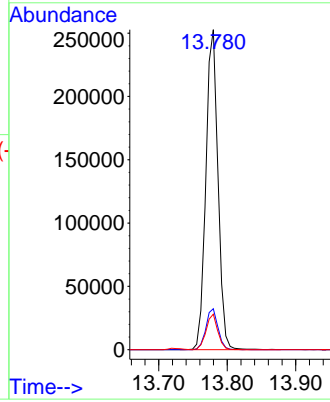
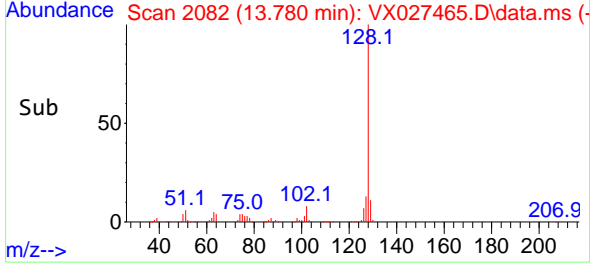

#96
 1,2,3-Trichlorobenzene
 Concen: 18.732 ug/l
 RT: 13.963 min Scan# 2112
 Delta R.T. -0.000 min
 Lab File: VX027465.D
 Acq: 16 Mar 2022 12:43

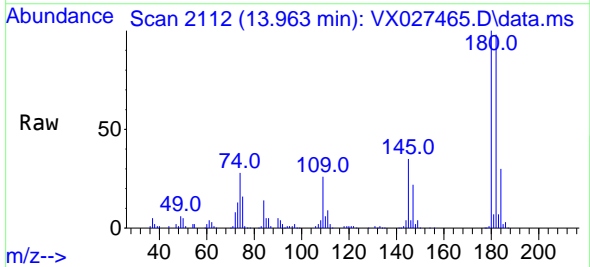

Tgt Ion:180 Resp: 93267
 Ion Ratio Lower Upper
 180 100
 182 95.4 50.0 149.8
 145 33.8 16.2 48.5

