

Data Path : Z:\voasrv\HPCHEM1\MSVOA\_X\Data\VX031919\  
 Data File : VX008186.D  
 Acq On : 19 Mar 2019 12:48  
 Operator : JC/SP  
 Sample : VSTDIC001  
 Misc : 5.0mL/MSVOA\_X/WATER  
 ALS Vial : 9 Sample Multiplier: 1

Instrument :  
 MSVOA\_X  
 ClientSampleId :  
 VSTDIC001

Quant Time: Mar 19 13:07:45 2019  
 Quant Method : Z:\VOASRV\HPCHEM1\MSVOA\_X\METHOD\82X031919W.M  
 Quant Title : SW846 8260  
 QLast Update : Tue Mar 19 11:34:11 2019  
 Response via : Initial Calibration

Internal Standards	R.T.	QIon	Response	Conc	Units	Dev(Min)
1) Pentafluorobenzene	5.67	168	355545	50.00	ug/l	0.00
34) 1,4-Difluorobenzene	6.86	114	591258	50.00	ug/l	0.00
63) Chlorobenzene-d5	10.11	117	515642	50.00	ug/l	0.00
72) 1,4-Dichlorobenzene-d4	12.08	152	219534	50.00	ug/l	0.00

System Monitoring Compounds

33) 1,2-Dichloroethane-d4	6.06	65	7791	1.43	ug/l	0.00
Spiked Amount	50.000		Recovery	=	2.86%	
35) Dibromofluoromethane	5.51	113	5413	1.33	ug/l	0.00
Spiked Amount	50.000		Recovery	=	2.66%	
50) Toluene-d8	8.71	98	20194	1.29	ug/l	0.00
Spiked Amount	50.000		Recovery	=	2.58%	
62) 4-Bromofluorobenzene	11.13	95	7033	1.28	ug/l	0.00
Spiked Amount	50.000		Recovery	=	2.56%	

Target Compounds

						Qvalue
2) Dichlorodifluoromethane	1.20	85	4384	0.942	ug/l	89
3) Chloromethane	1.33	50	6880	1.305	ug/l	93
4) Vinyl Chloride	1.41	62	5652	1.024	ug/l	96
5) Bromomethane	1.64	94	4930	1.039	ug/l	94
6) Chloroethane	1.73	64	3735	1.130	ug/l	92
7) Trichlorofluoromethane	1.93	101	7800	1.145	ug/l	91
8) Diethyl Ether	2.19	74	3078	0.795	ug/l	79
9) 1,1,2-Trichlorotrifluoroet	2.39	101	4599	0.942	ug/l	92
10) Methyl Iodide	2.51	142	4210	0.651	ug/l #	87
11) Tert butyl alcohol	3.04	59	5191	4.235	ug/l #	80
12) 1,1-Dichloroethene	2.38	96	4124	0.891	ug/l	98
13) Acrolein	2.29	56	5497	6.613	ug/l	94
14) Allyl chloride	2.73	41	8151	0.791	ug/l	91
15) Acrylonitrile	3.15	53	14594	4.462	ug/l	96
16) Acetone	2.45	43	15504	4.858	ug/l	91
17) Carbon Disulfide	2.57	76	17144	1.188	ug/l	99
18) Methyl Acetate	2.78	43	6305	0.809	ug/l	99
19) Methyl tert-butyl Ether	3.20	73	14031	0.827	ug/l	94
20) Methylene Chloride	2.86	84	5279	0.999	ug/l	96
21) trans-1,2-Dichloroethene	3.17	96	4985	1.017	ug/l	95
22) Diisopropyl ether	3.86	45	16370	0.809	ug/l #	70
23) Vinyl Acetate	3.82	43	64458	3.613	ug/l	96
24) 1,1-Dichloroethane	3.70	63	8761	0.860	ug/l	95
25) 2-Butanone	4.68	43	20601	4.205	ug/l	97
26) 2,2-Dichloropropane	4.59	77	6652	0.858	ug/l	95
27) cis-1,2-Dichloroethene	4.60	96	5338	0.948	ug/l	90
28) Bromochloromethane	5.01	49	4905	1.146	ug/l	83
29) Tetrahydrofuran	5.15	42	11485	3.638	ug/l	93
30) Chloroform	5.22	83	8016	0.838	ug/l	93
31) Cyclohexane	5.59	56	8057	0.810	ug/l #	86
32) 1,1,1-Trichloroethane	5.49	97	6432	0.801	ug/l #	42
36) 1,1-Dichloropropene	5.81	75	6610	0.894	ug/l #	92
37) Ethyl Acetate	4.85	43	6350	0.690	ug/l #	95
38) Carbon Tetrachloride	5.79	117	5374	0.795	ug/l	95

Data Path : Z:\voasrv\HPCHEM1\MSVOA\_X\Data\VX031919\  
 Data File : VX008186.D  
 Acq On : 19 Mar 2019 12:48  
 Operator : JC/SP  
 Sample : VSTDIC001  
 Misc : 5.0mL/MSVOA\_X/WATER  
 ALS Vial : 9 Sample Multiplier: 1

Instrument :  
 MSVOA\_X  
 ClientSampleId :  
 VSTDIC001

Quant Time: Mar 19 13:07:45 2019  
 Quant Method : Z:\VOASRV\HPCHEM1\MSVOA\_X\METHOD\82X031919W.M  
 Quant Title : SW846 8260  
 QLast Update : Tue Mar 19 11:34:11 2019  
 Response via : Initial Calibration

Internal Standards	R.T.	QIon	Response	Conc	Units	Dev(Min)
39) Methylcyclohexane	7.46	83	7690	0.841	ug/l #	87
40) Benzene	6.15	78	18069	0.816	ug/l	93
41) Methacrylonitrile	5.04	41	3700	0.718	ug/l #	31
42) 1,2-Dichloroethane	6.19	62	6860	0.856	ug/l	97
43) Isopropyl Acetate	6.45	43	10084	0.684	ug/l #	86
44) Trichloroethene	7.21	130	4931	0.935	ug/l	99
45) 1,2-Dichloropropane	7.52	63	5240	0.860	ug/l	93
46) Dibromomethane	7.66	93	3395	0.923	ug/l #	86
47) Bromodichloromethane	7.90	83	5489	0.754	ug/l #	92
48) Methyl methacrylate	7.77	41	5999	0.773	ug/l	93
49) 1,4-Dioxane	7.75	88	2530	19.875	ug/l	98
51) 4-Methyl-2-Pentanone	8.64	43	35021	3.724	ug/l	94
52) Toluene	8.78	92	11043	0.847	ug/l	100
53) t-1,3-Dichloropropene	9.04	75	5942	0.707	ug/l #	82
54) cis-1,3-Dichloropropene	8.43	75	6699	0.730	ug/l #	87
55) 1,1,2-Trichloroethane	9.21	97	4366	0.813	ug/l	96
56) Ethyl methacrylate	9.18	69	5810	0.645	ug/l #	86
57) 1,3-Dichloropropane	9.37	76	7385	0.778	ug/l	89
58) 2-Chloroethyl Vinyl ether	8.31	63	19351	4.620	ug/l	98
59) 2-Hexanone	9.49	43	27216	3.797	ug/l	92
60) Dibromochloromethane	9.58	129	3627	0.681	ug/l	92
61) 1,2-Dibromoethane	9.67	107	4660	0.835	ug/l	96
64) Tetrachloroethene	9.34	164	4660	0.940	ug/l	96
65) Chlorobenzene	10.13	112	12165	0.894	ug/l	99
66) 1,1,1,2-Tetrachloroethane	10.22	131	3831	0.785	ug/l #	64
67) Ethyl Benzene	10.25	91	19005	0.767	ug/l	93
68) m/p-Xylenes	10.36	106	13810	1.519	ug/l	91
69) o-Xylene	10.70	106	6710	0.758	ug/l	92
70) Styrene	10.71	104	10520	0.726	ug/l	93
71) Bromoform	10.86	173	2604	0.685	ug/l #	96
73) Isopropylbenzene	11.02	105	17722	0.821	ug/l	98
74) N-amyl acetate	10.90	43	8291	0.722	ug/l	95
75) 1,1,2,2-Tetrachloroethane	11.27	83	6784	0.915	ug/l	95
76) 1,2,3-Trichloropropane	11.29	75	7664	1.176	ug/l	98
77) Bromobenzene	11.26	156	4734	0.935	ug/l	83
78) n-propylbenzene	11.36	91	19508	0.762	ug/l	100
79) 2-Chlorotoluene	11.42	91	12717	0.856	ug/l	97
80) 1,3,5-Trimethylbenzene	11.51	105	13765	0.766	ug/l	99
81) trans-1,4-Dichloro-2-buten	11.07	75	1748	0.707	ug/l #	84
82) 4-Chlorotoluene	11.51	91	14586	0.839	ug/l	98
83) tert-Butylbenzene	11.77	119	13374	0.792	ug/l	89
84) 1,2,4-Trimethylbenzene	11.80	105	13847	0.757	ug/l	98
85) sec-Butylbenzene	11.94	105	16253	0.762	ug/l	99
86) p-Isopropyltoluene	12.06	119	13996	0.757	ug/l	91
87) 1,3-Dichlorobenzene	12.02	146	8269	0.913	ug/l	95
88) 1,4-Dichlorobenzene	12.02	146	8269	0.912	ug/l	95
89) n-Butylbenzene	12.38	91	12752	0.725	ug/l	98
90) Hexachloroethane	12.59	117	2270	0.714	ug/l	82
91) 1,2-Dichlorobenzene	12.39	146	8176	0.906	ug/l	95
92) 1,2-Dibromo-3-Chloropropan	13.00	75	1535	0.912	ug/l	65

Data Path : Z:\voasrv\HPCHEM1\MSVOA\_X\Data\VX031919\  
Data File : VX008186.D  
Acq On : 19 Mar 2019 12:48  
Operator : JC/SP  
Sample : VSTDIC001  
Misc : 5.0mL/MSVOA\_X/WATER  
ALS Vial : 9 Sample Multiplier: 1

Instrument :  
MSVOA\_X  
ClientSampleId :  
VSTDIC001

Quant Time: Mar 19 13:07:45 2019  
Quant Method : Z:\VOASRV\HPCHEM1\MSVOA\_X\METHOD\82X031919W.M  
Quant Title : SW846 8260  
QLast Update : Tue Mar 19 11:34:11 2019  
Response via : Initial Calibration

Internal Standards	R.T.	QIon	Response	Conc	Units	Dev(Min)
93) 1,2,4-Trichlorobenzene	13.65	180	5461	0.900	ug/l	97
94) Hexachlorobutadiene	13.78	225	2526	0.852	ug/l	97
95) Naphthalene	13.83	128	15454	0.773	ug/l	99
96) 1,2,3-Trichlorobenzene	14.02	180	5061	0.842	ug/l	93

(#) = qualifier out of range (m) = manual integration (+) = signals summed

Data Path : Z:\voasrv\HPCHEM1\MSVOA\_X\Data\VX031919\  
 Data File : VX008186.D  
 Acq On : 19 Mar 2019 12:48  
 Operator : JC/SP  
 Sample : VSTDIC001  
 Misc : 5.0mL/MSVOA\_X/WATER  
 ALS Vial : 9 Sample Multiplier: 1

Instrument :  
 MSVOA\_X  
 Client Sampled :  
 VSTDIC001

Quant Time: Mar 19 13:07:45 2019  
 Quant Method : Z:\VOASRV\HPCHEM1\MSVOA\_X\METHOD\82X031919W.M  
 Quant Title : SW846 8260  
 QLast Update : Tue Mar 19 11:34:11 2019  
 Response via : Initial Calibration

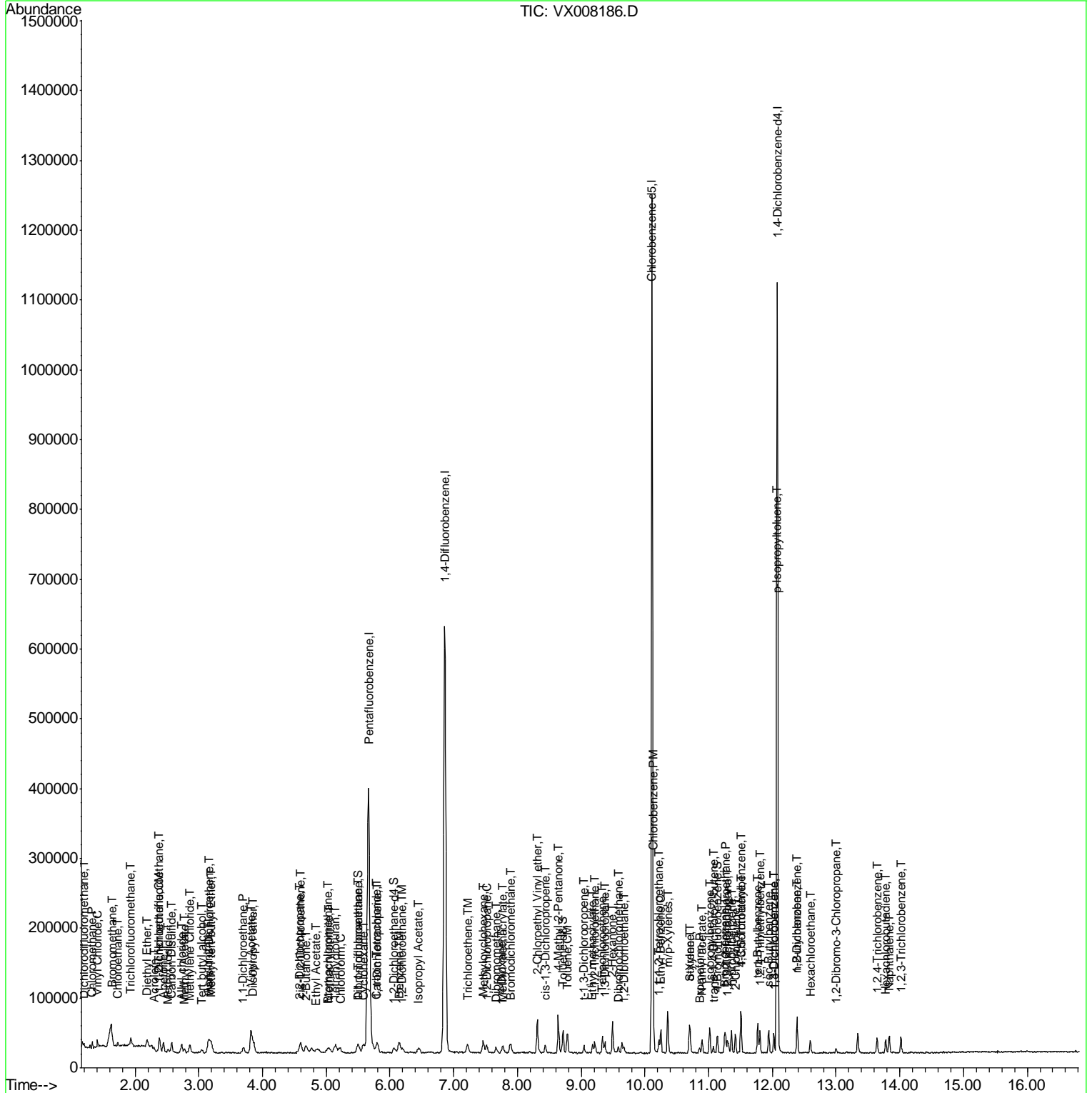

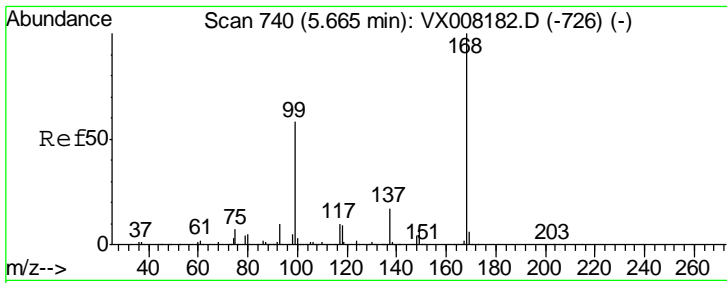

#1  
 Pentafluorobenzene  
 Concen: 50.000 ug/l  
 RT: 5.67 min Scan# 740  
 Delta R.T. -0.00 min  
 Lab File: VX008186.D  
 Acq: 19 Mar 2019 12:48

Instrument : MSVOA\_X  
 ClientSampleID : VSTDIC001

Tgt Ion	Resp	Lower	Upper
168	100		
99	57.9	37.6	56.4#

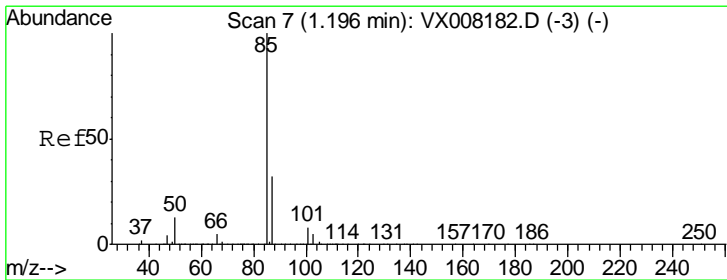
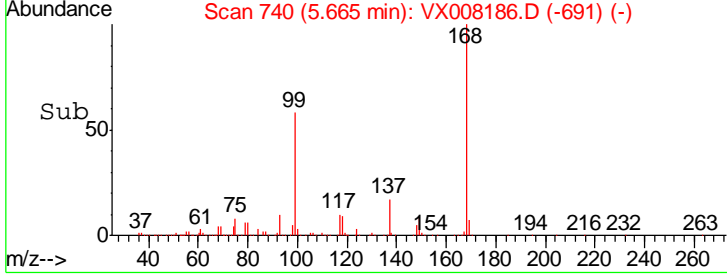
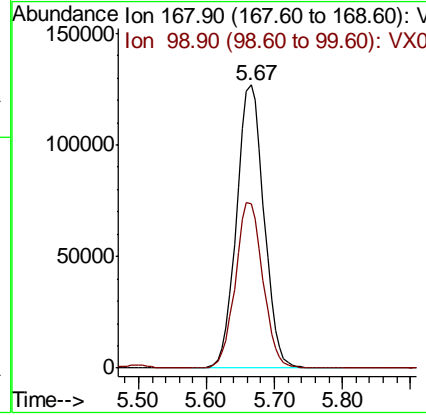
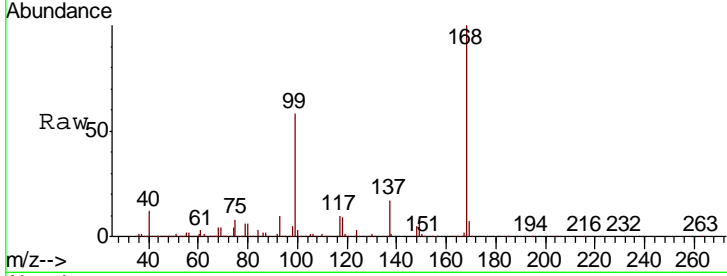

#2  
 Dichlorodifluoromethane  
 Concen: 0.942 ug/l  
 RT: 1.20 min Scan# 8  
 Delta R.T. 0.01 min  
 Lab File: VX008186.D  
 Acq: 19 Mar 2019 12:48

Tgt Ion	Resp	Lower	Upper
85	100		
87	26.7	16.4	49.1

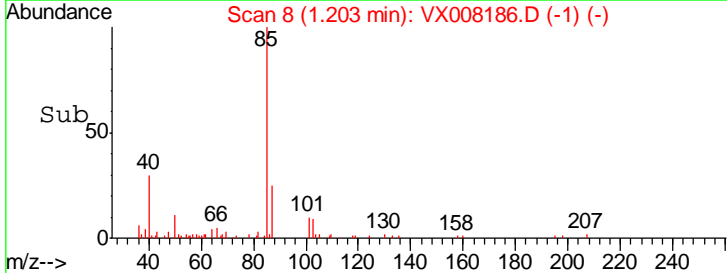
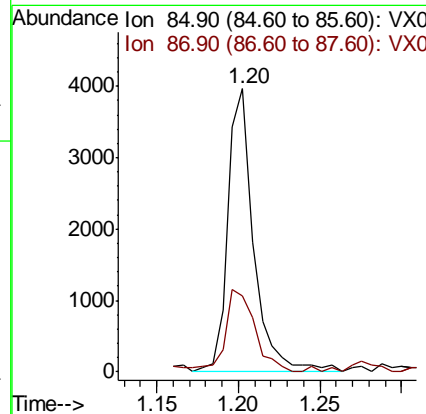
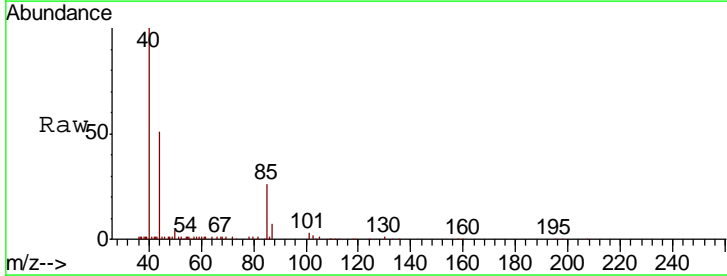

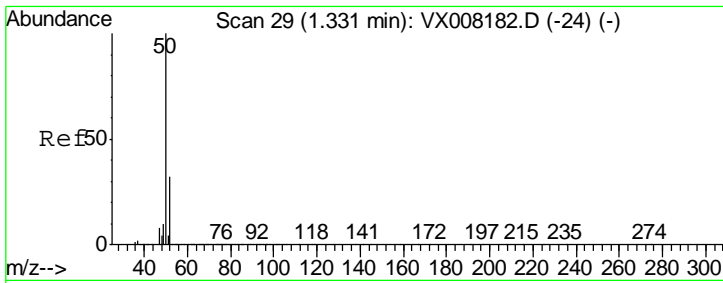

#3  
 Chloromethane  
 Concen: 1.305 ug/l  
 RT: 1.33 min Scan# 29  
 Delta R.T. -0.00 min  
 Lab File: VX008186.D  
 Acq: 19 Mar 2019 12:48

Instrument :  
 MSVOA\_X  
 ClientSampled :  
 VSTDIC001

Tgt Ion: 50 Resp: 6880  
 Ion Ratio Lower Upper  
 50 100  
 52 37.0 26.5 39.7

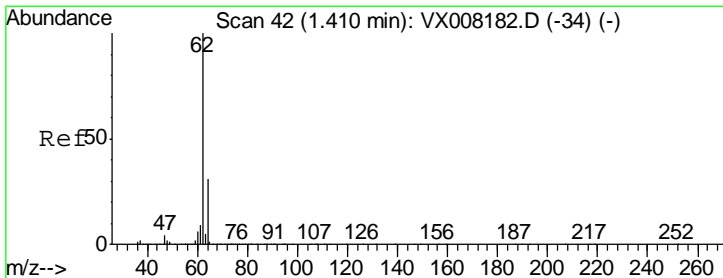
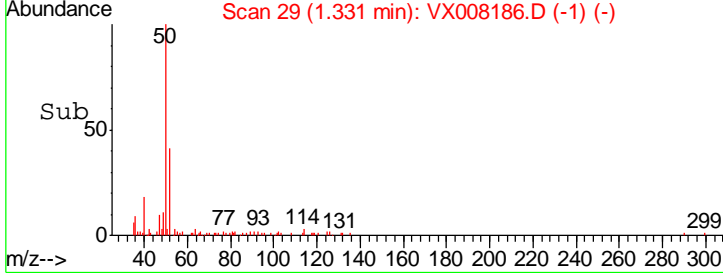
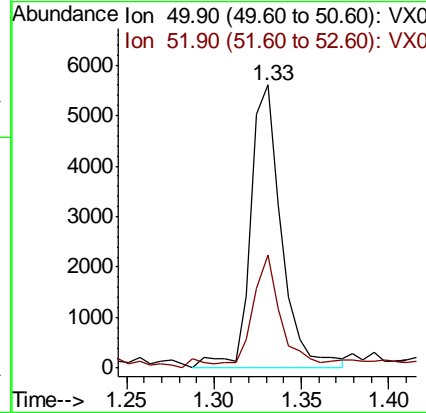
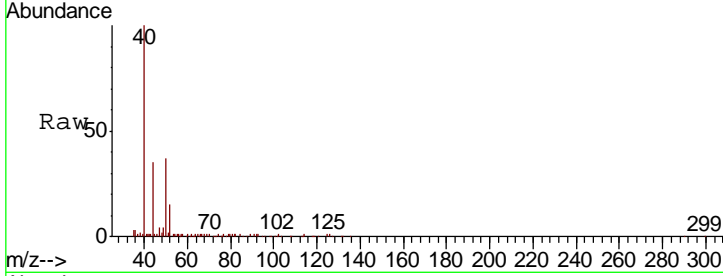

#4  
 Vinyl Chloride  
 Concen: 1.024 ug/l  
 RT: 1.41 min Scan# 42  
 Delta R.T. -0.00 min  
 Lab File: VX008186.D  
 Acq: 19 Mar 2019 12:48

Tgt Ion: 62 Resp: 5652  
 Ion Ratio Lower Upper  
 62 100  
 64 29.5 25.3 37.9

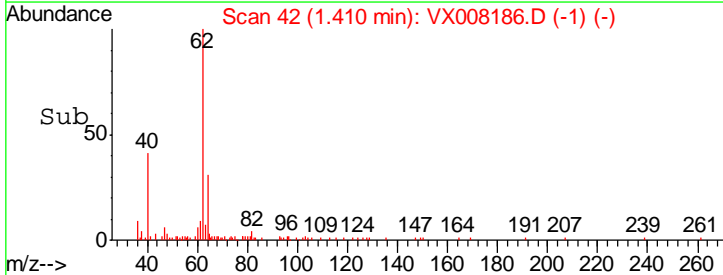
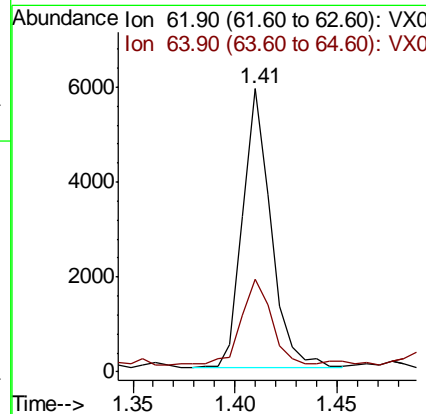
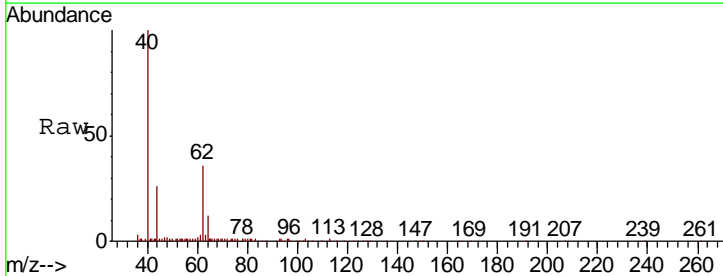

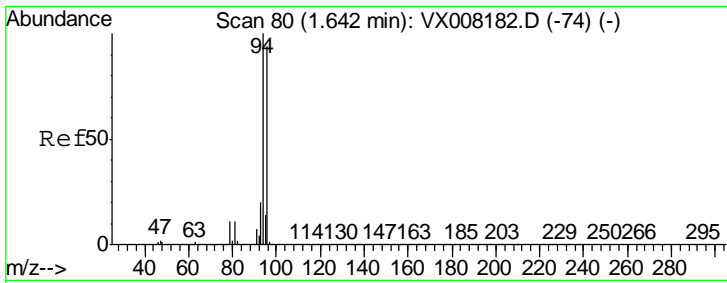

#5  
 Bromomethane  
 Concen: 1.039 ug/l  
 RT: 1.64 min Scan# 80  
 Delta R.T. -0.00 min  
 Lab File: VX008186.D  
 Acq: 19 Mar 2019 12:48

Instrument :  
 MSVOA\_X  
 ClientSampled :  
 VSTDIC001

Tgt Ion: 94 Resp: 4930  
 Ion Ratio Lower Upper  
 94 100  
 96 100.6 75.5 113.3

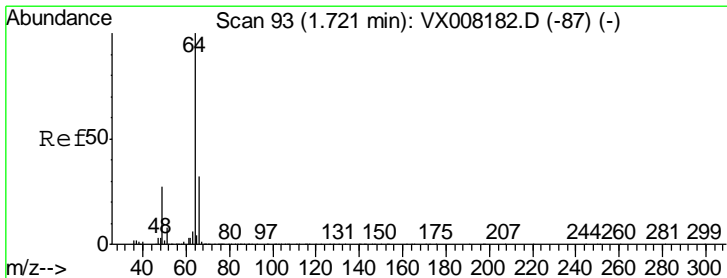
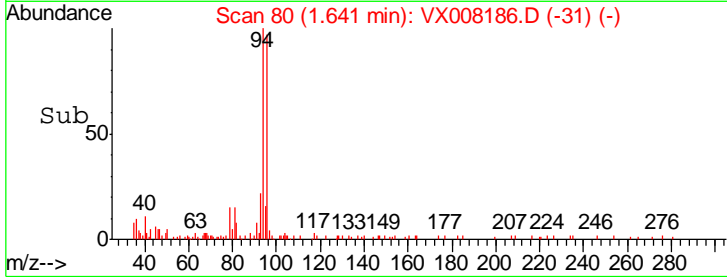
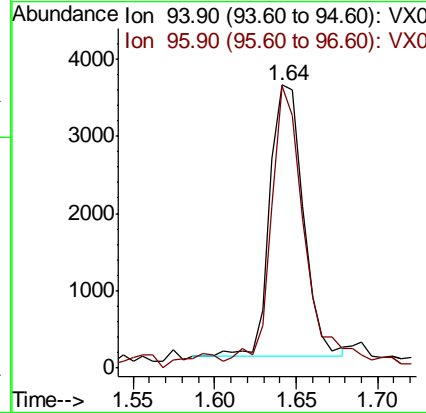
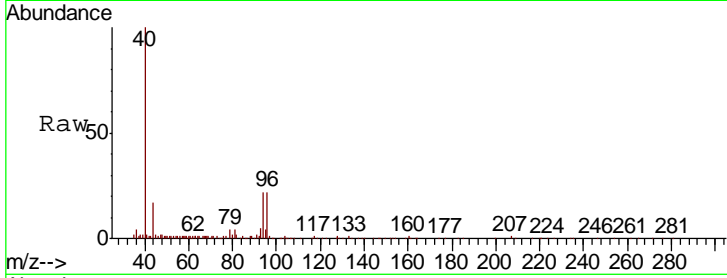

#6  
 Chloroethane  
 Concen: 1.130 ug/l  
 RT: 1.73 min Scan# 94  
 Delta R.T. 0.01 min  
 Lab File: VX008186.D  
 Acq: 19 Mar 2019 12:48

Tgt Ion: 64 Resp: 3735  
 Ion Ratio Lower Upper  
 64 100  
 66 27.0 25.2 37.8

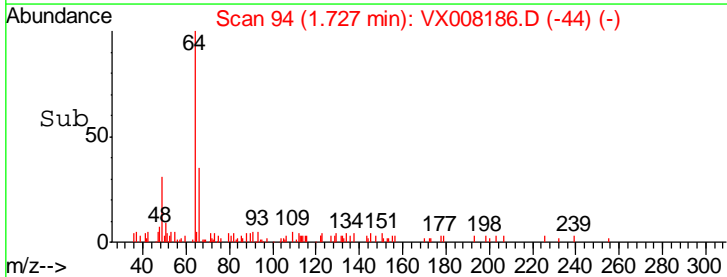
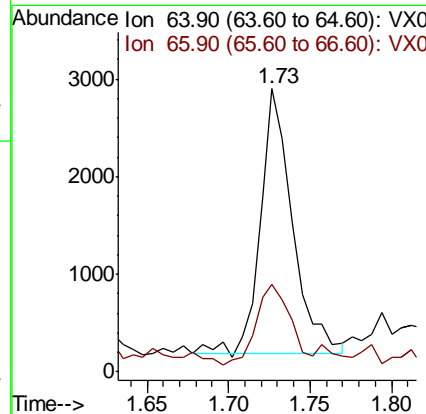
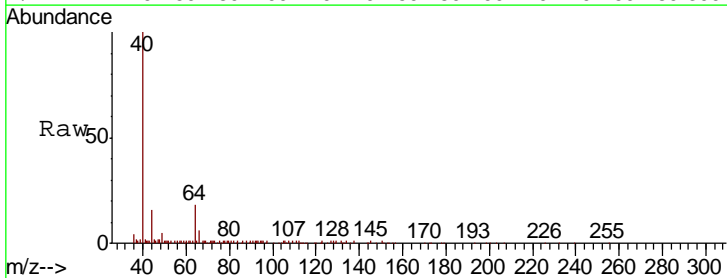

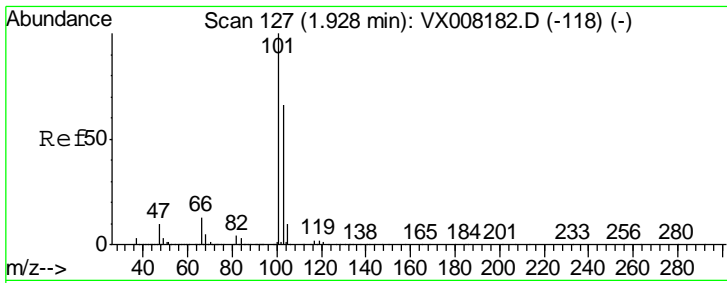

#7  
 Trichlorofluoromethane  
 Concen: 1.145 ug/l  
 RT: 1.93 min Scan# 128  
 Delta R.T. 0.01 min  
 Lab File: VX008186.D  
 Acq: 19 Mar 2019 12:48

Instrument :  
 MSVOA\_X  
 ClientSampled :  
 VSTDIC001

Tgt Ion:101 Resp: 7800  
 Ion Ratio Lower Upper  
 101 100  
 103 56.3 50.4 75.6

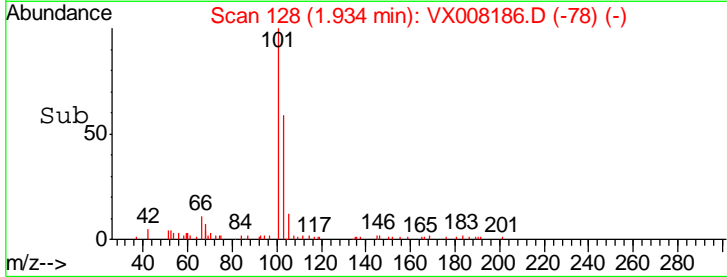
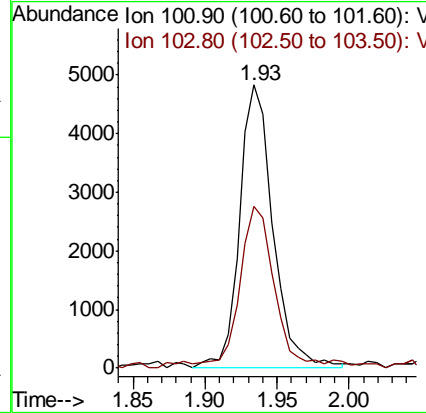
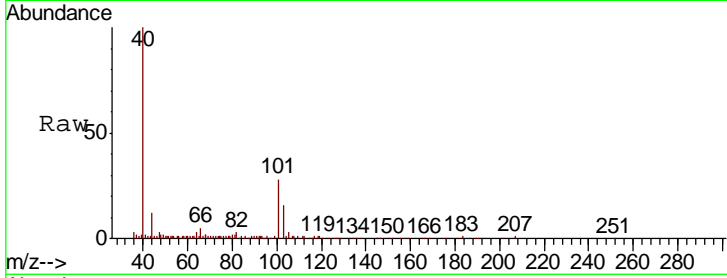

#8  
 Diethyl Ether  
 Concen: 0.795 ug/l  
 RT: 2.19 min Scan# 170  
 Delta R.T. -0.00 min  
 Lab File: VX008186.D  
 Acq: 19 Mar 2019 12:48

Tgt Ion: 74 Resp: 3078  
 Ion Ratio Lower Upper  
 74 100  
 45 125.8 52.1 156.4

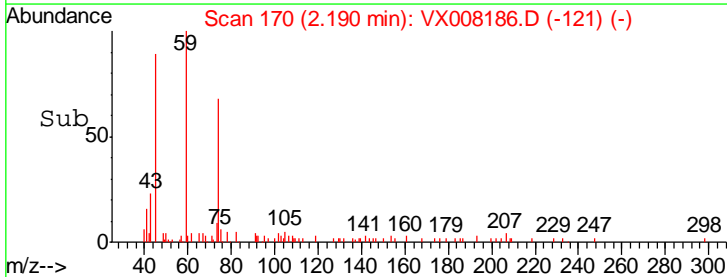
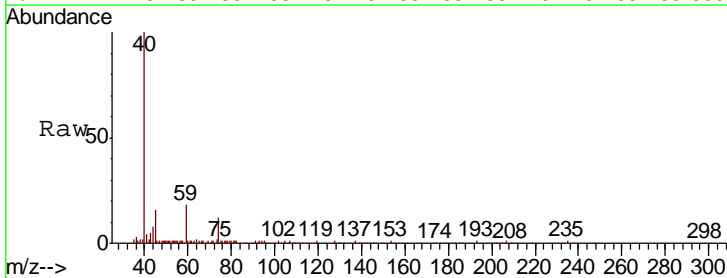
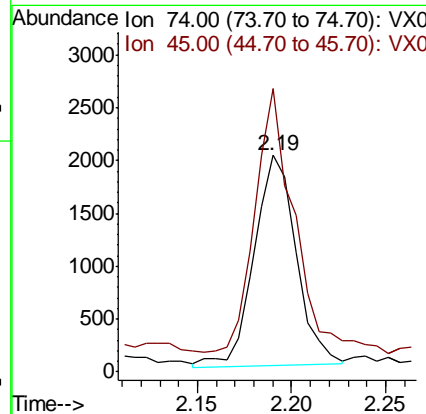
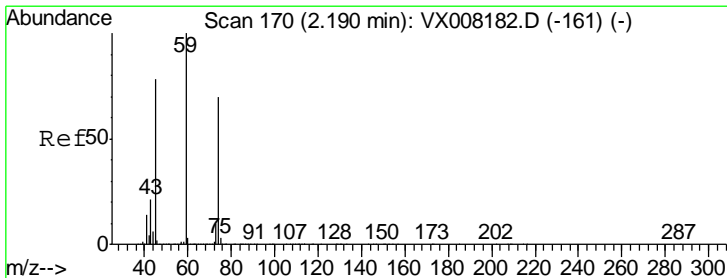



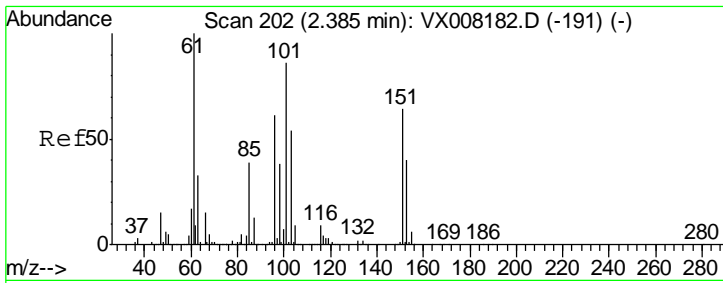

#9  
 1,1,2-Trichlorotrifluoroethane  
 Concen: 0.942 ug/l  
 RT: 2.39 min Scan# 202  
 Delta R.T. -0.00 min  
 Lab File: VX008186.D  
 Acq: 19 Mar 2019 12:48

Instrument :  
 MSVOA\_X  
 ClientSampleID :  
 VSTDIC001

Tgt Ion	Resp	Lower	Upper
101	4599		
85	46.6	33.8	50.6
151	78.5	69.1	103.7

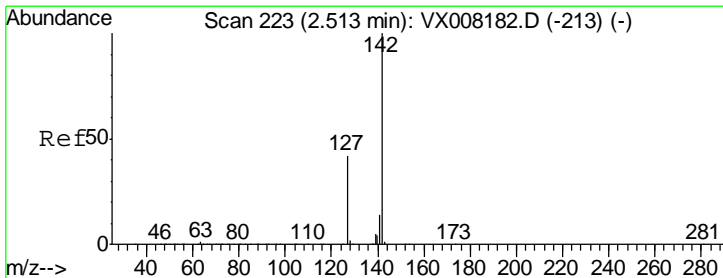
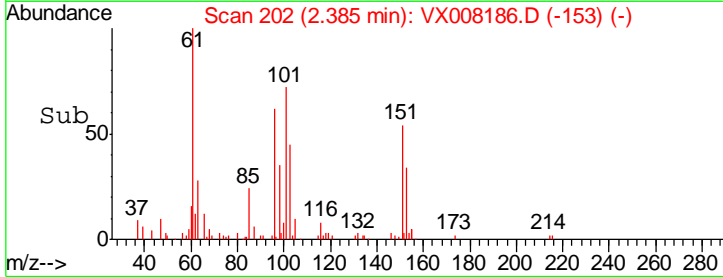
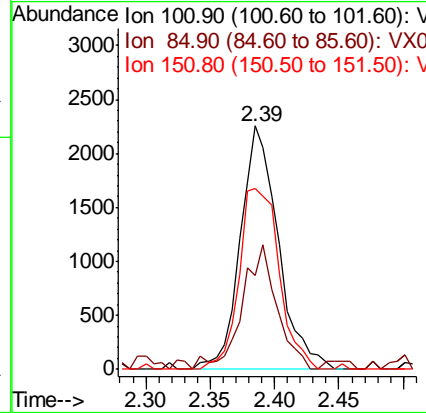
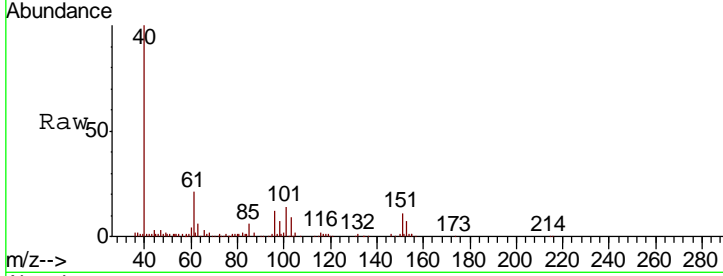

#10  
 Methyl Iodide  
 Concen: 0.651 ug/l  
 RT: 2.51 min Scan# 223  
 Delta R.T. -0.00 min  
 Lab File: VX008186.D  
 Acq: 19 Mar 2019 12:48

Tgt Ion	Resp	Lower	Upper
142	4210		
127	49.4	32.1	48.1#
141	17.5	11.4	17.2#

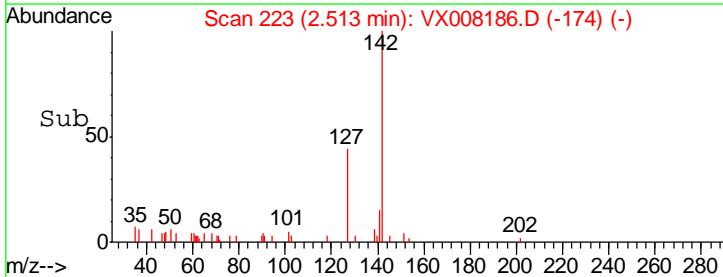
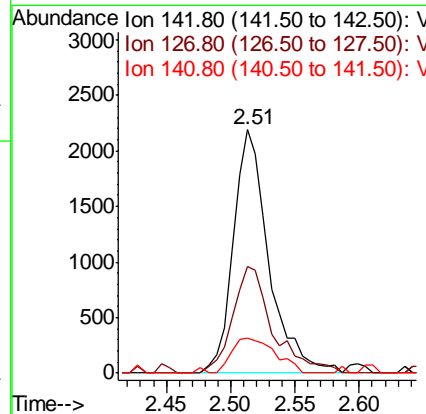
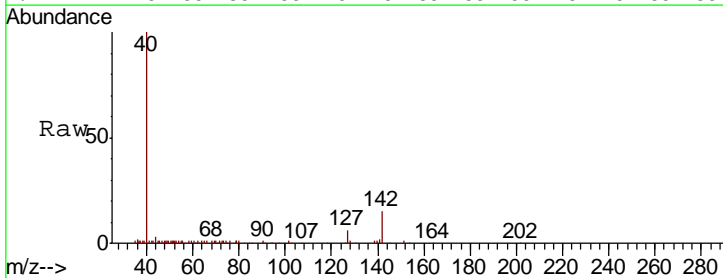

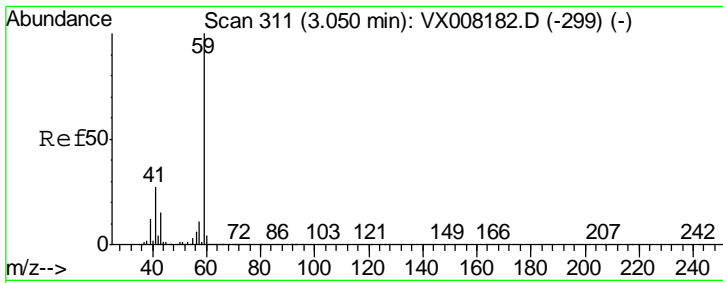

#11  
 Tert butyl alcohol  
 Concen: 4.235 ug/l  
 RT: 3.04 min Scan# 310  
 Delta R.T. -0.01 min  
 Lab File: VX008186.D  
 Acq: 19 Mar 2019 12:48

Instrument :  
 MSVOA\_X  
 ClientSampled :  
 VSTDIC001

Tgt Ion: 59 Resp: 5191  
 Ion Ratio Lower Upper  
 59 100  
 57 17.5 8.2 12.2#

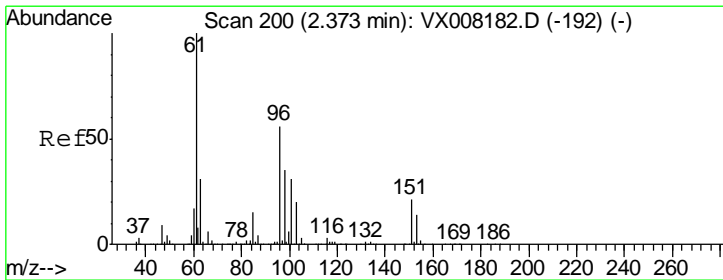
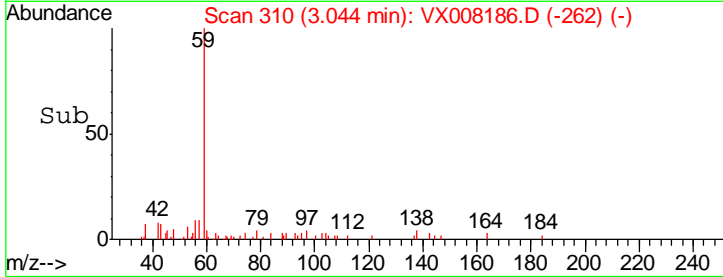
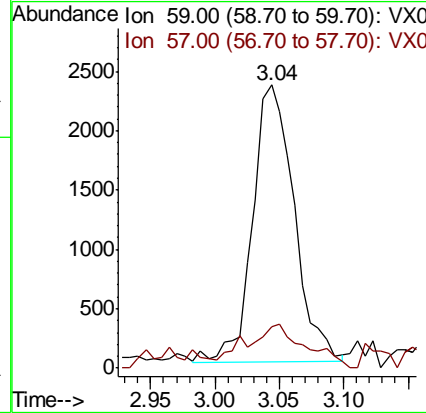
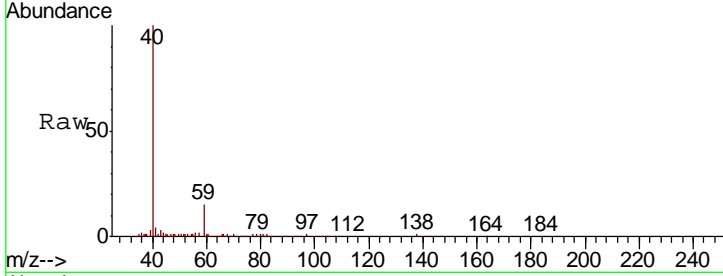

#12  
 1,1-Dichloroethene  
 Concen: 0.891 ug/l  
 RT: 2.38 min Scan# 201  
 Delta R.T. 0.01 min  
 Lab File: VX008186.D  
 Acq: 19 Mar 2019 12:48

Tgt Ion: 96 Resp: 4124  
 Ion Ratio Lower Upper  
 96 100  
 61 160.4 129.8 194.6  
 98 60.6 51.0 76.6

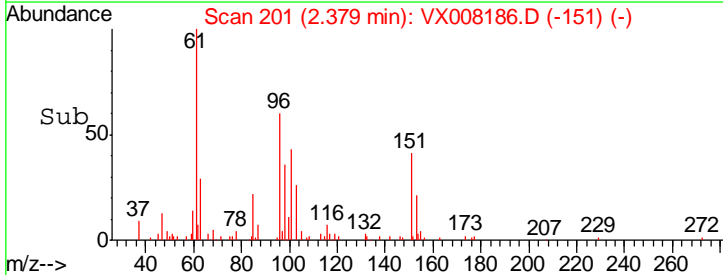
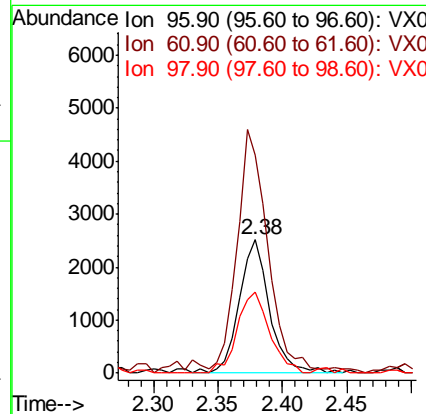
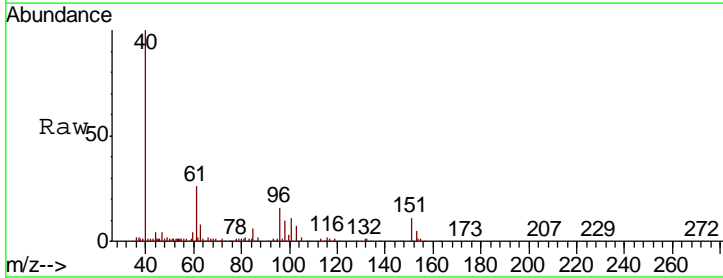

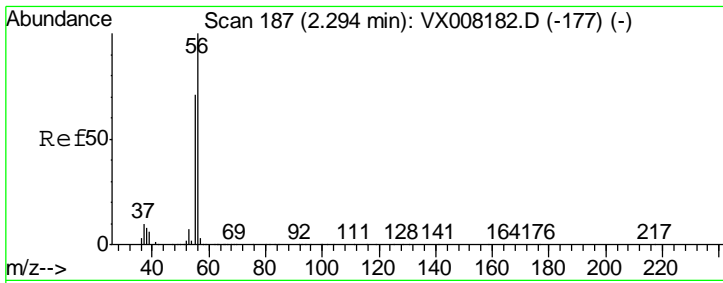

#13  
 Acrolein  
 Concen: 6.613 ug/l  
 RT: 2.29 min Scan# 187  
 Delta R.T. -0.00 min  
 Lab File: VX008186.D  
 Acq: 19 Mar 2019 12:48

Instrument :  
 MSVOA\_X  
 ClientSampleId :  
 VSTDIC001

Tgt Ion: 56 Resp: 5497  
 Ion Ratio Lower Upper  
 56 100  
 55 67.1 57.8 86.6

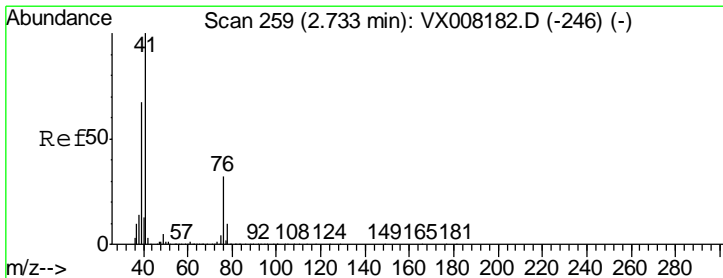
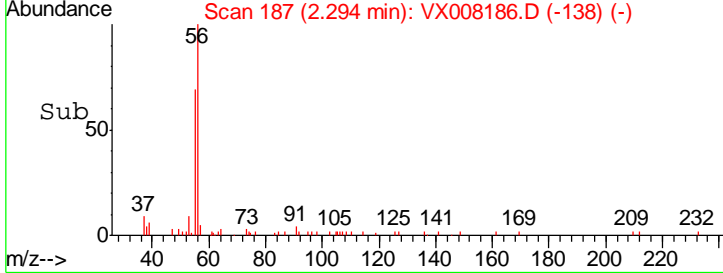
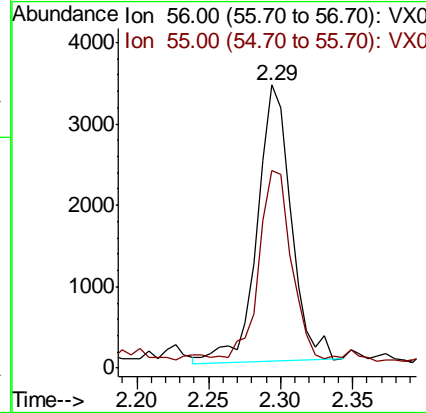
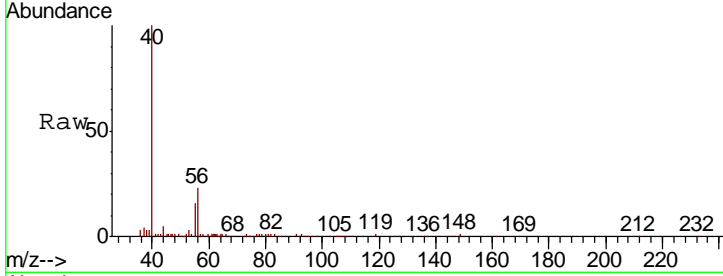

#14  
 Allyl chloride  
 Concen: 0.791 ug/l  
 RT: 2.73 min Scan# 259  
 Delta R.T. -0.00 min  
 Lab File: VX008186.D  
 Acq: 19 Mar 2019 12:48

Tgt Ion: 41 Resp: 8151  
 Ion Ratio Lower Upper  
 41 100  
 39 67.8 46.1 69.1  
 76 29.8 24.0 36.0

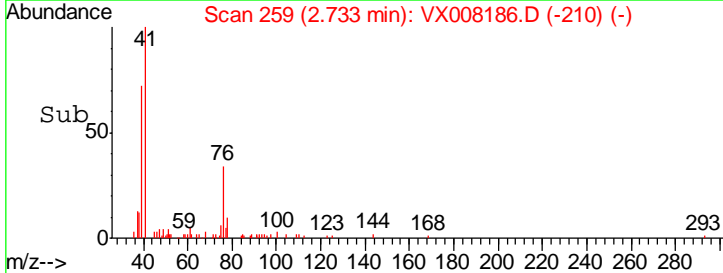
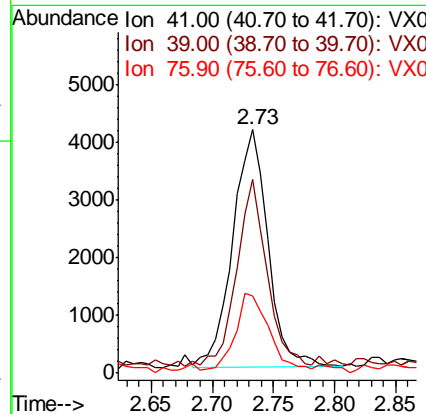
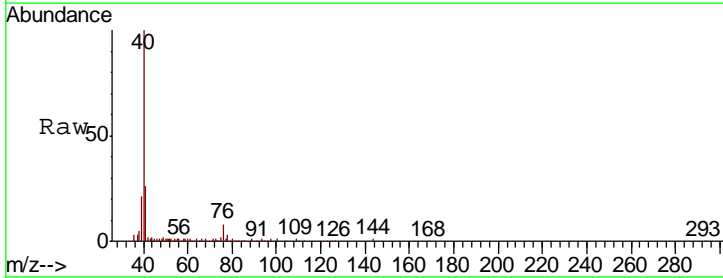

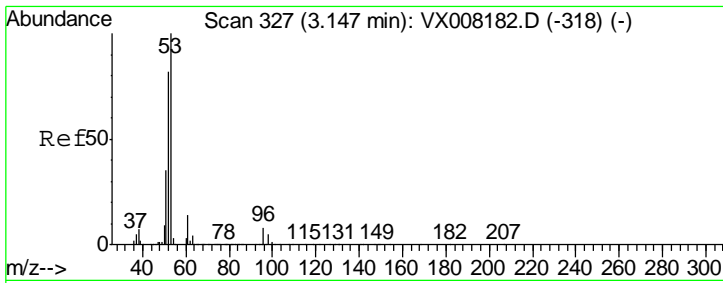

#15  
 Acrylonitrile  
 Concen: 4.462 ug/l  
 RT: 3.15 min Scan# 327  
 Delta R.T. -0.00 min  
 Lab File: VX008186.D  
 Acq: 19 Mar 2019 12:48

Instrument :  
 MSVOA\_X  
 ClientSampled :  
 VSTDIC001

Tgt Ion	Resp	Lower	Upper
53	14594		
52	79.3	66.0	99.0
51	37.8	28.0	42.0

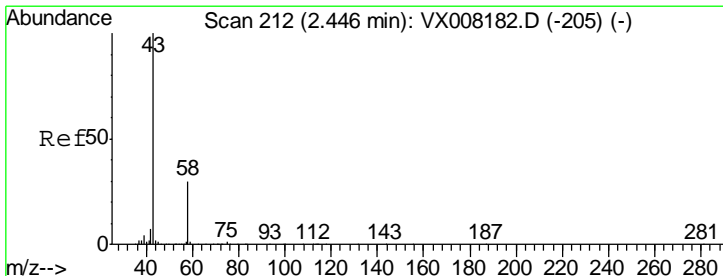
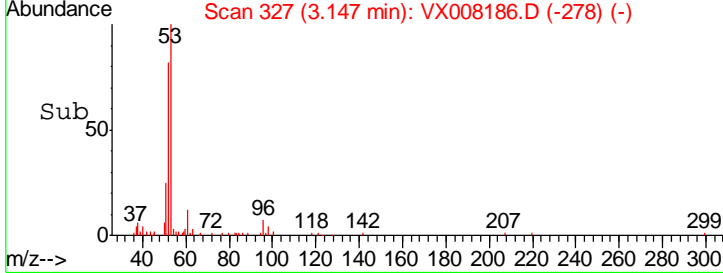
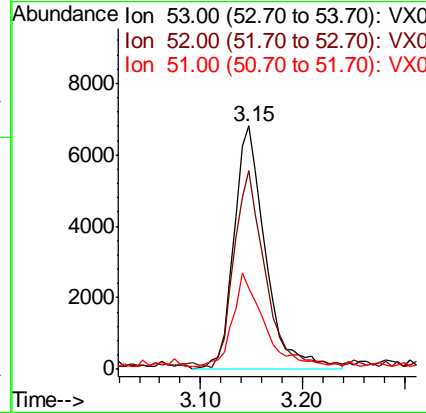
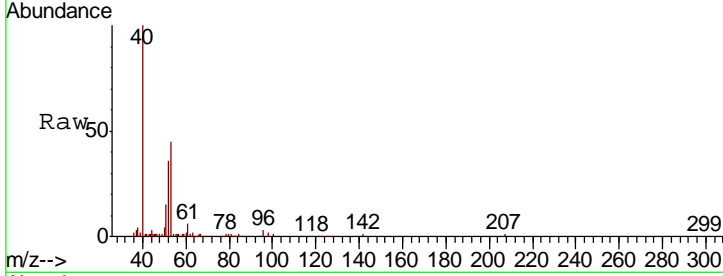

#16  
 Acetone  
 Concen: 4.858 ug/l  
 RT: 2.45 min Scan# 212  
 Delta R.T. -0.00 min  
 Lab File: VX008186.D  
 Acq: 19 Mar 2019 12:48

Tgt Ion	Resp	Lower	Upper
43	15504		
58	26.7	25.5	38.3

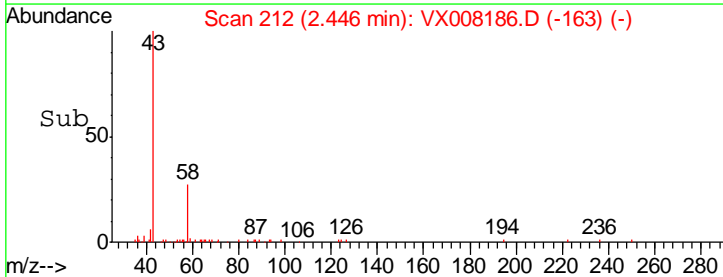
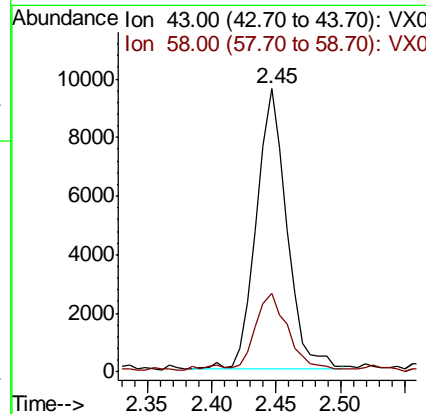
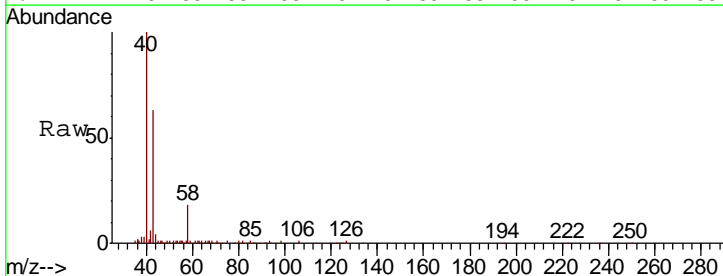

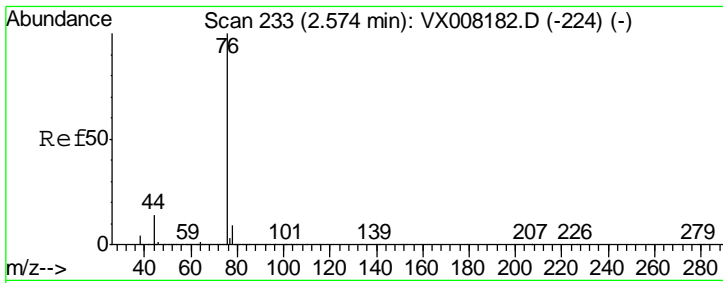

#17  
 Carbon Disulfide  
 Concen: 1.188 ug/l  
 RT: 2.57 min Scan# 233  
 Delta R.T. -0.00 min  
 Lab File: VX008186.D  
 Acq: 19 Mar 2019 12:48

Instrument : MSVOA\_X  
 ClientSampleId : VSTDIC001

Tgt Ion	Resp	Lower	Upper
76	17144		
78	9.4	7.2	10.8

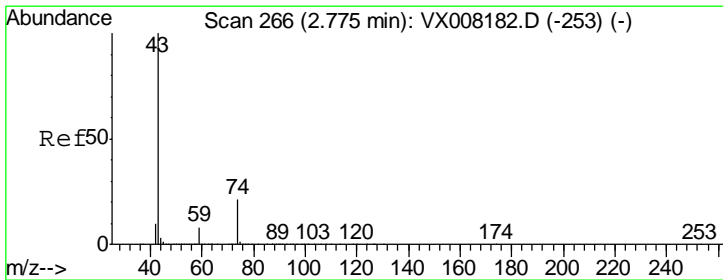
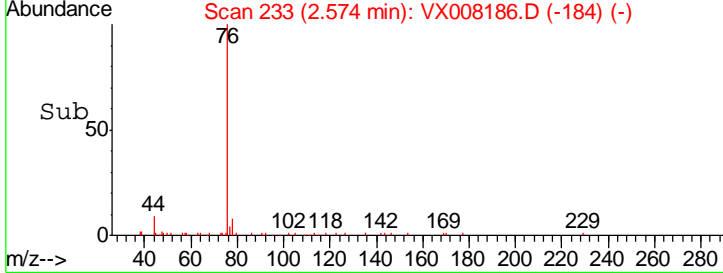
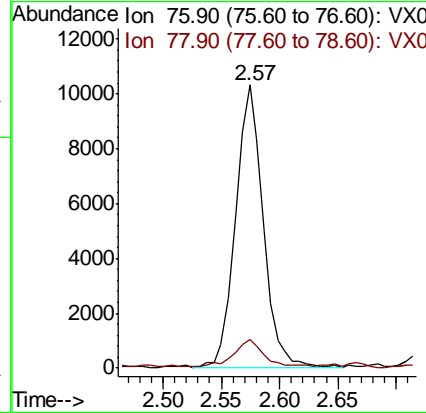
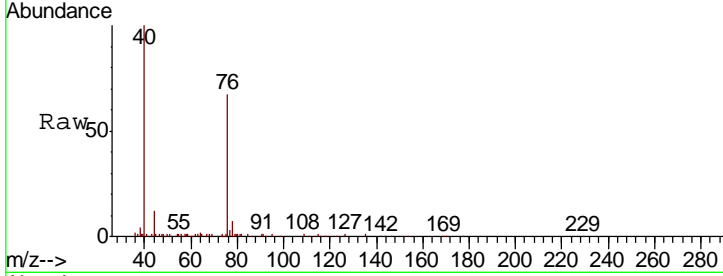

#18  
 Methyl Acetate  
 Concen: 0.809 ug/l  
 RT: 2.78 min Scan# 267  
 Delta R.T. 0.01 min  
 Lab File: VX008186.D  
 Acq: 19 Mar 2019 12:48

Tgt Ion	Resp	Lower	Upper
43	6305		
74	22.9	17.8	26.6

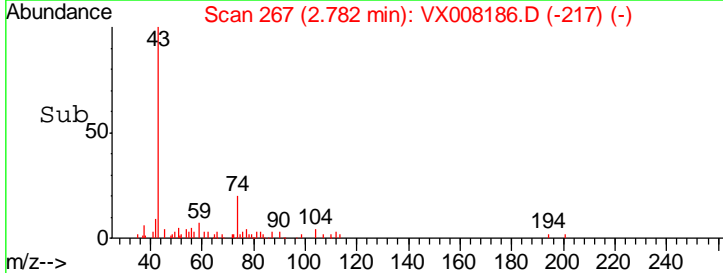
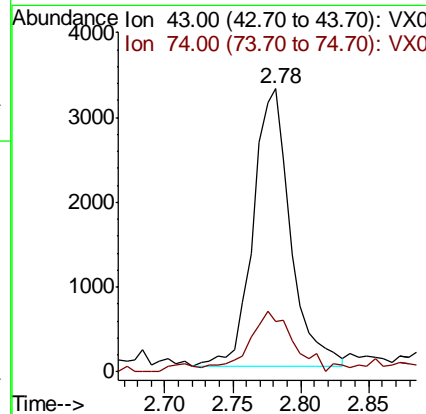
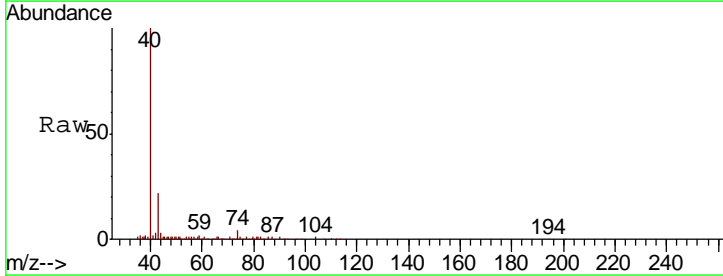

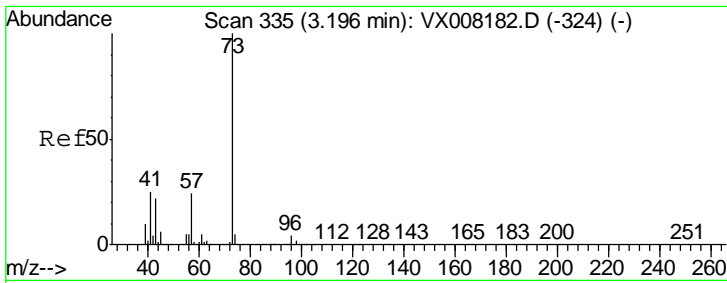

#19  
 Methyl tert-butyl Ether  
 Concen: 0.827 ug/l  
 RT: 3.20 min Scan# 335  
 Delta R.T. -0.00 min  
 Lab File: VX008186.D  
 Acq: 19 Mar 2019 12:48

Instrument : MSVOA\_X  
 ClientSampled : VSTDIC001

Tgt Ion	Resp	Lower	Upper
73	14031		
57	19.8	18.2	27.4

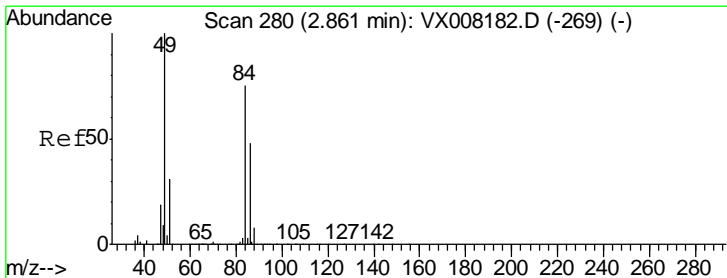
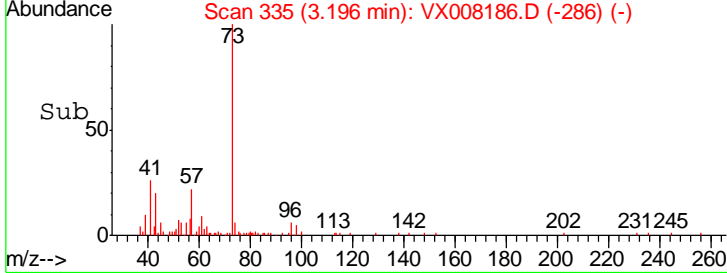
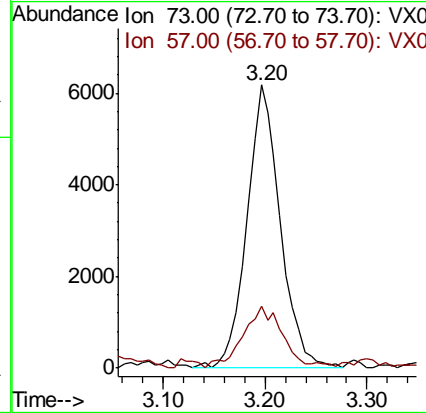
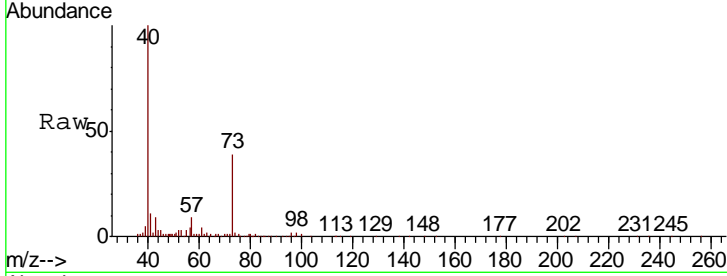

#20  
 Methylene Chloride  
 Concen: 0.999 ug/l  
 RT: 2.86 min Scan# 280  
 Delta R.T. -0.00 min  
 Lab File: VX008186.D  
 Acq: 19 Mar 2019 12:48

Tgt Ion	Resp	Lower	Upper
84	5279		
49	122.3	99.3	148.9
51	39.4	31.3	46.9
86	58.6	52.6	79.0

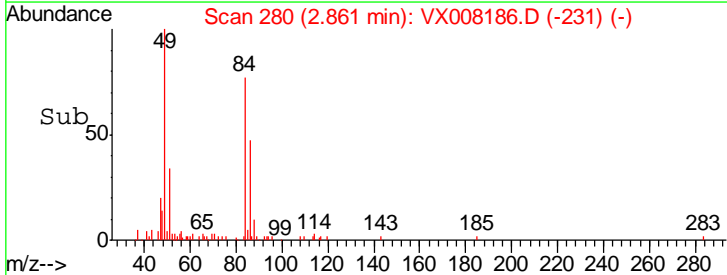
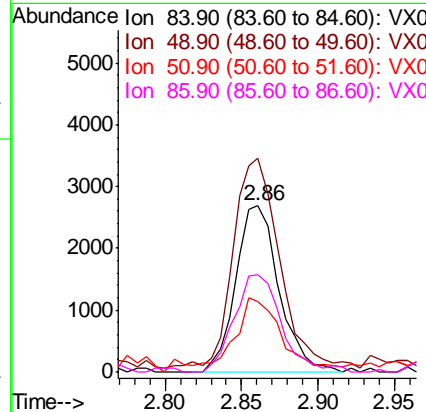
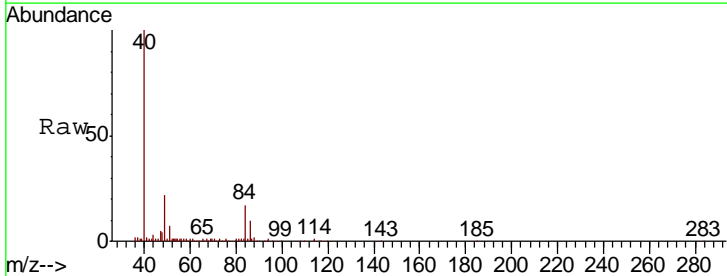

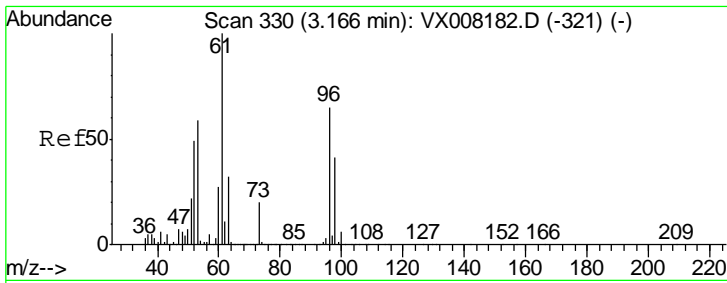

#21  
 trans-1,2-Dichloroethene  
 Concen: 1.017 ug/l  
 RT: 3.17 min Scan# 331  
 Delta R.T. 0.01 min  
 Lab File: VX008186.D  
 Acq: 19 Mar 2019 12:48

Instrument :  
 MSVOA\_X  
 ClientSampled :  
 VSTDIC001

Tgt Ion	Resp	Lower	Upper
96	4985		
61	149.2	114.4	171.6
98	60.4	51.1	76.7

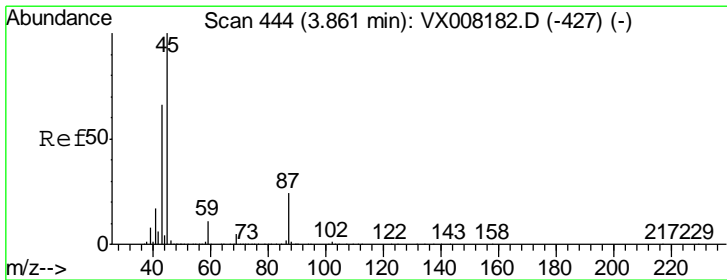
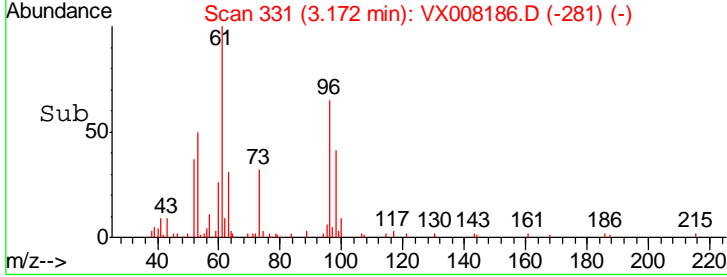
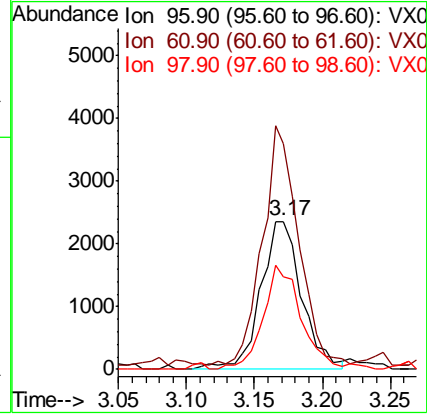
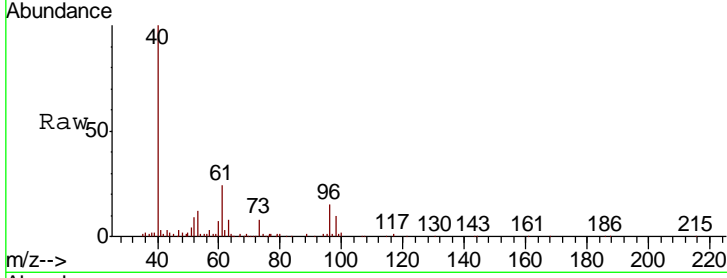

#22  
 Diisopropyl ether  
 Concen: 0.809 ug/l  
 RT: 3.86 min Scan# 444  
 Delta R.T. -0.00 min  
 Lab File: VX008186.D  
 Acq: 19 Mar 2019 12:48

Tgt Ion	Resp	Lower	Upper
45	16370		
43	88.2	45.3	67.9#
87	21.3	21.4	32.0#
59	8.4	9.5	14.3#

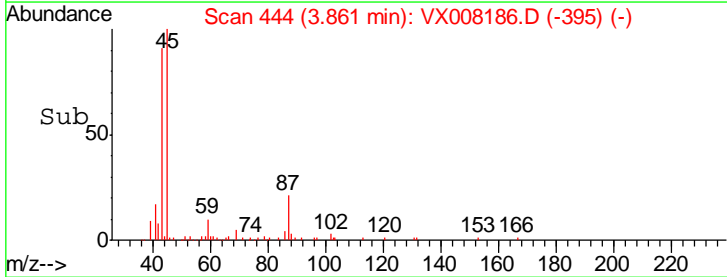
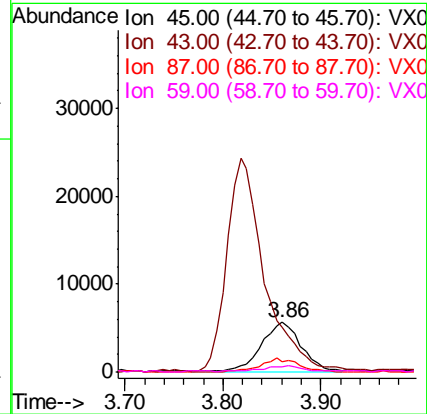
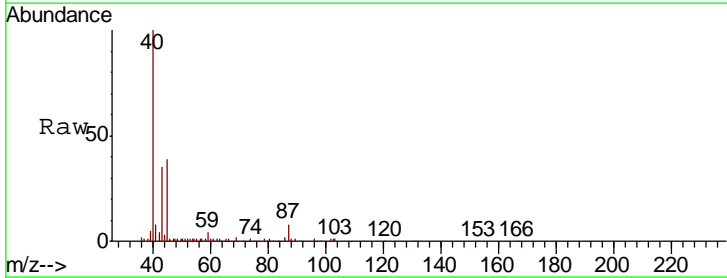

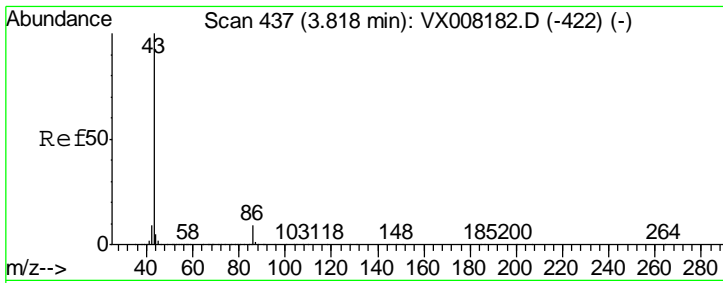

#23  
 Vinyl Acetate  
 Concen: 3.613 ug/l  
 RT: 3.82 min Scan# 437  
 Delta R.T. -0.00 min  
 Lab File: VX008186.D  
 Acq: 19 Mar 2019 12:48

Instrument :  
 MSVOA\_X  
 ClientSampleId :  
 VSTDIC001

Tgt Ion	Resp	Lower	Upper
43	64458	100	
86	8.3	7.9	11.9

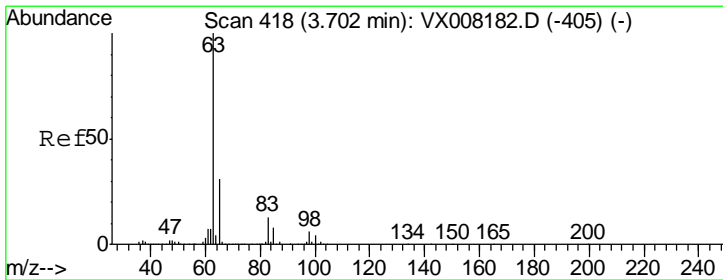
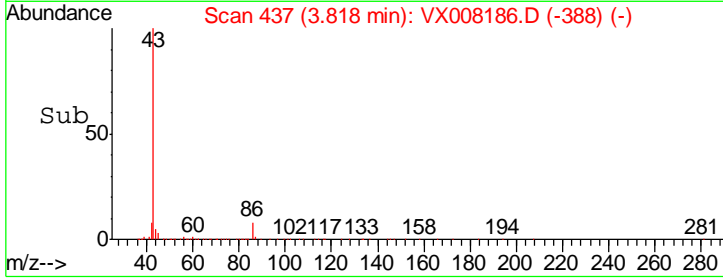
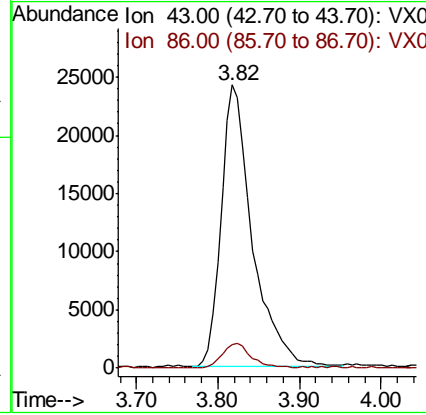
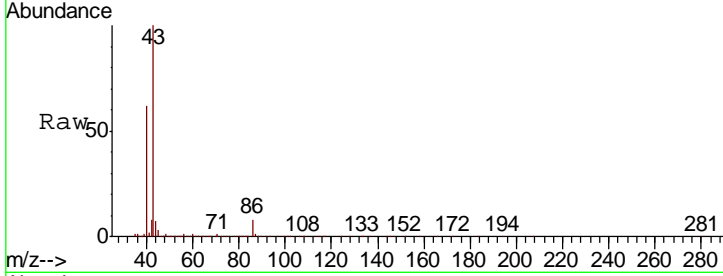

#24  
 1,1-Dichloroethane  
 Concen: 0.860 ug/l  
 RT: 3.70 min Scan# 417  
 Delta R.T. -0.01 min  
 Lab File: VX008186.D  
 Acq: 19 Mar 2019 12:48

Tgt Ion	Resp	Lower	Upper
63	8761	100	
98	8.2	3.3	9.8
100	5.8	2.3	6.8

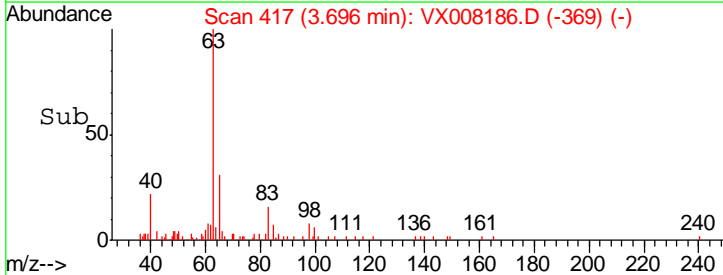
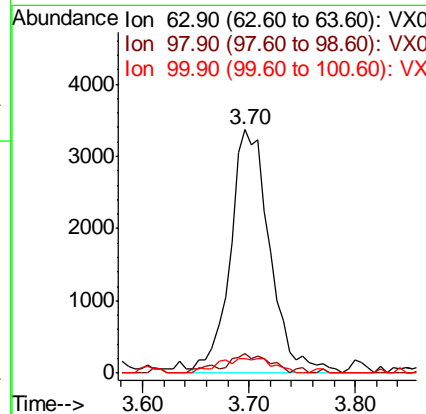
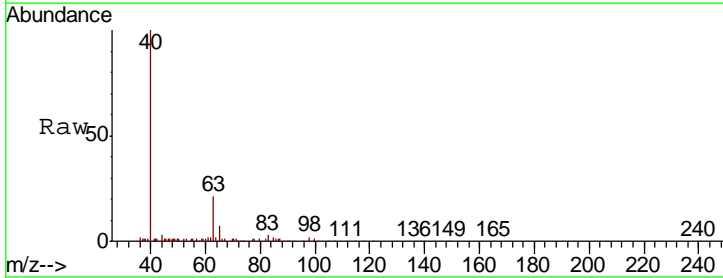



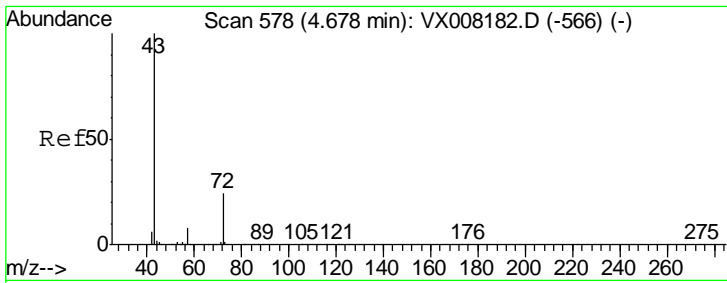

#25  
 2-Butanone  
 Concen: 4.205 ug/l  
 RT: 4.68 min Scan# 578  
 Delta R.T. -0.00 min  
 Lab File: VX008186.D  
 Acq: 19 Mar 2019 12:48

Instrument :  
 MSVOA\_X  
 ClientSampled :  
 VSTDIC001

Tgt Ion: 43 Resp: 20601  
 Ion Ratio Lower Upper  
 43 100  
 72 23.2 19.9 29.9

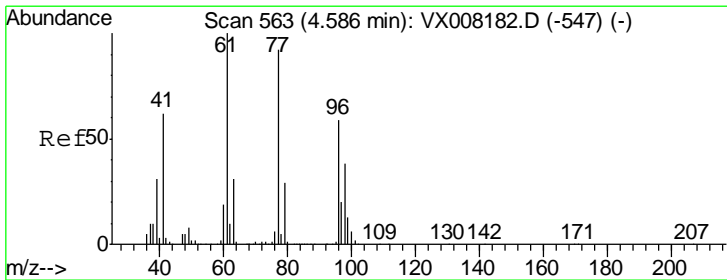
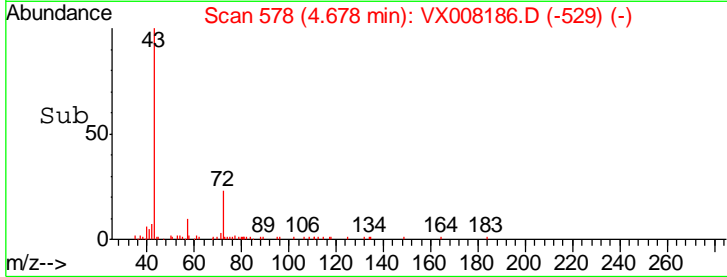
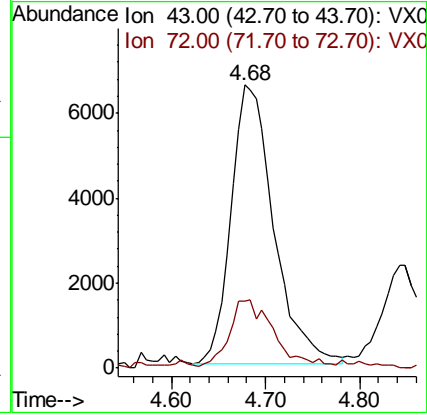
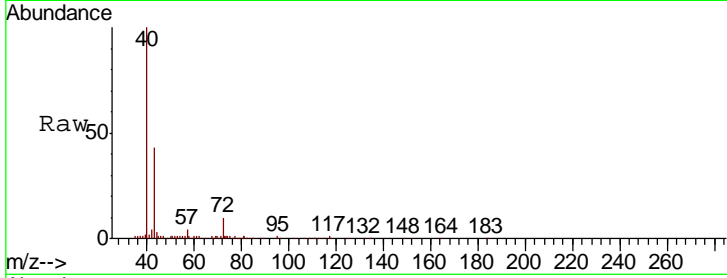

#26  
 2,2-Dichloropropane  
 Concen: 0.858 ug/l  
 RT: 4.59 min Scan# 563  
 Delta R.T. -0.00 min  
 Lab File: VX008186.D  
 Acq: 19 Mar 2019 12:48

Tgt Ion: 77 Resp: 6652  
 Ion Ratio Lower Upper  
 77 100  
 97 27.1 12.2 36.6

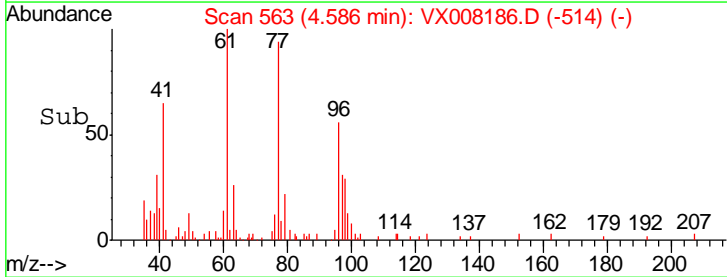
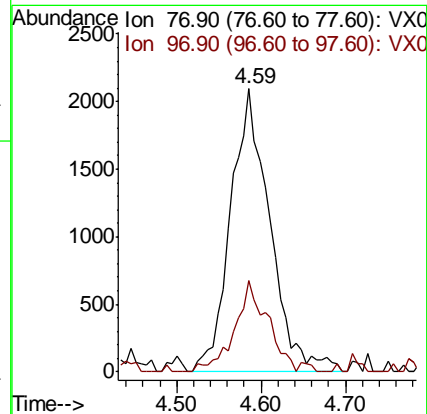
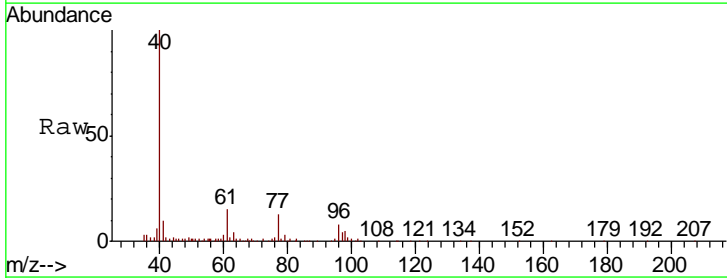

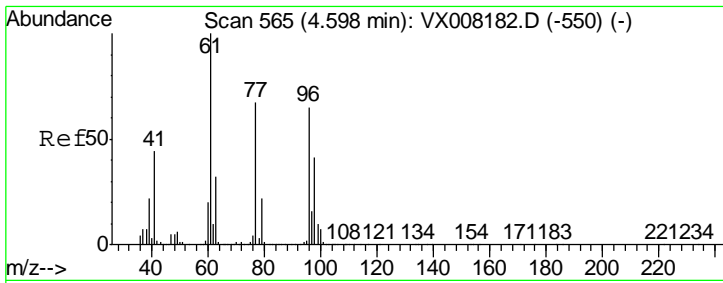

#27  
 cis-1,2-Dichloroethene  
 Concen: 0.948 ug/l  
 RT: 4.60 min Scan# 565  
 Delta R.T. -0.00 min  
 Lab File: VX008186.D  
 Acq: 19 Mar 2019 12:48

Instrument : MSVOA\_X  
 ClientSampled : VX008186.D  
 VSTDIC001

Tgt Ion	Resp	Lower	Upper
96	5338		
61	161.4	0.0	288.0
98	63.4	0.0	129.0

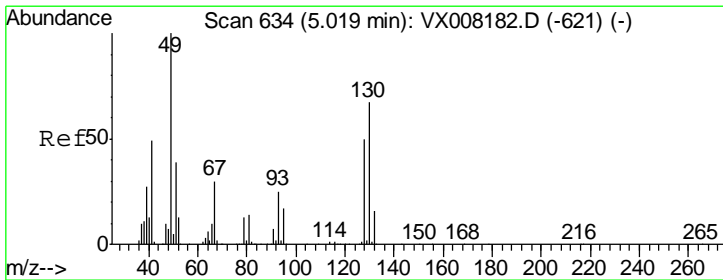
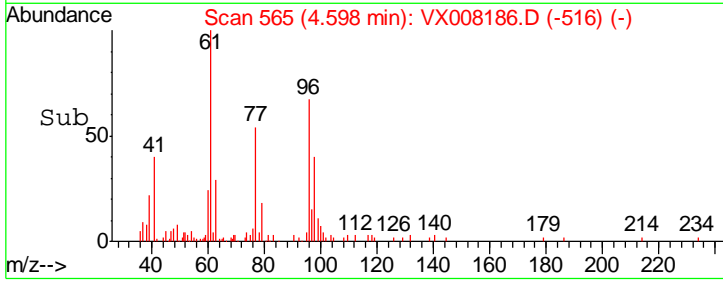
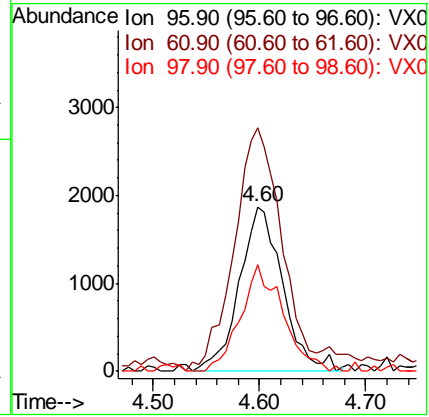
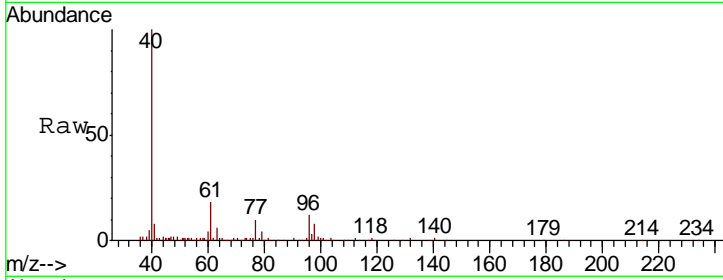

#28  
 Bromochloromethane  
 Concen: 1.146 ug/l  
 RT: 5.01 min Scan# 633  
 Delta R.T. -0.01 min  
 Lab File: VX008186.D  
 Acq: 19 Mar 2019 12:48

Tgt Ion	Resp	Lower	Upper
49	4905		
129	0.9	0.0	4.0
130	65.8	65.0	97.4

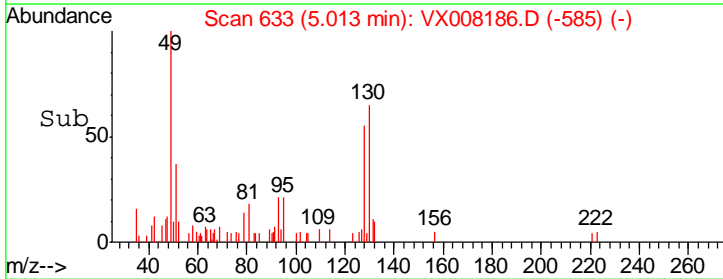
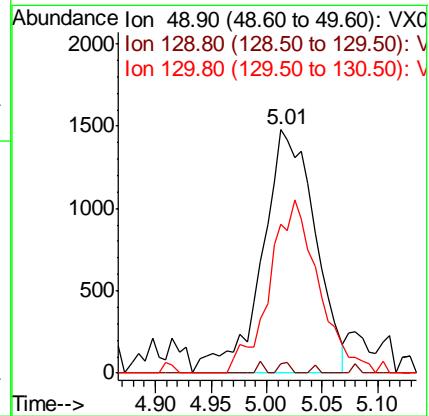
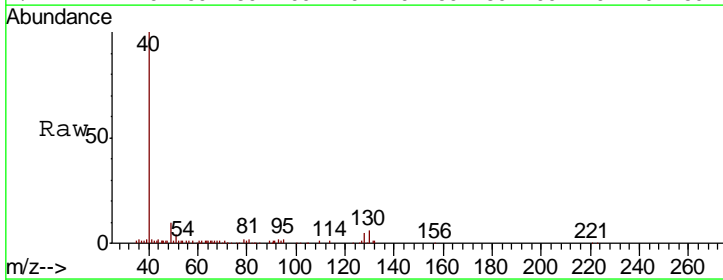

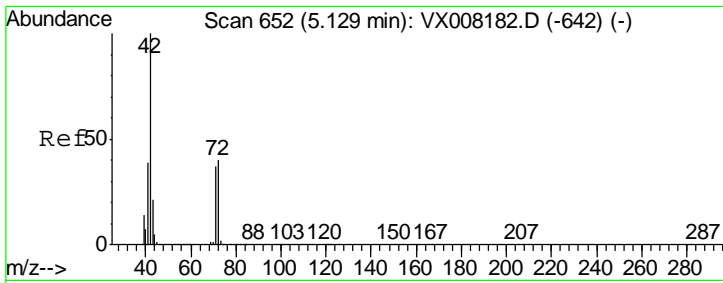

#29  
 Tetrahydrofuran  
 Concen: 3.638 ug/l  
 RT: 5.15 min Scan# 655  
 Delta R.T. 0.02 min  
 Lab File: VX008186.D  
 Acq: 19 Mar 2019 12:48

Instrument : MSVOA\_X  
 ClientSampled : VSTDIC001

Tgt Ion	Resp	Lower	Upper
42	11485		
72	47.8	33.8	50.6
71	42.0	31.5	47.3

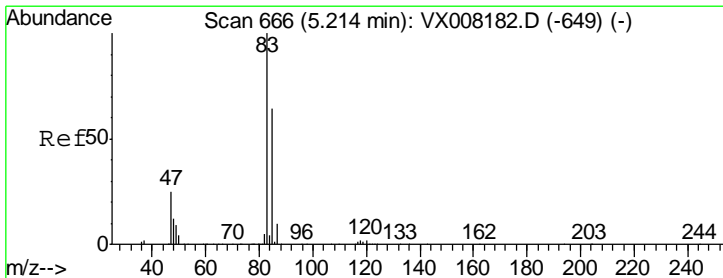
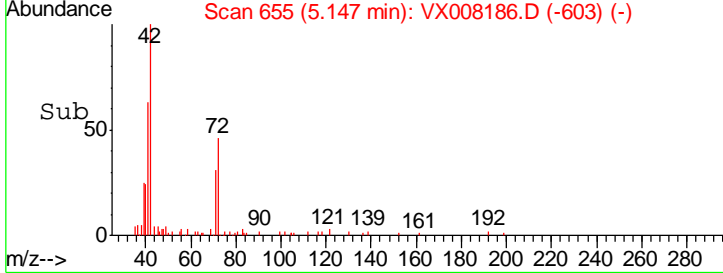
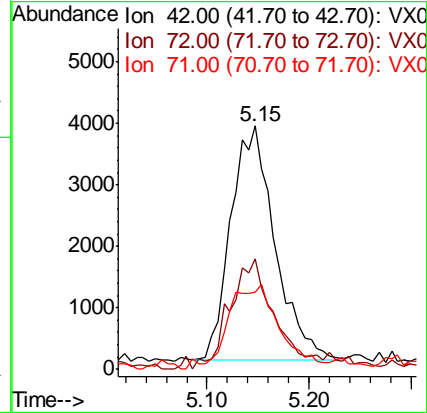
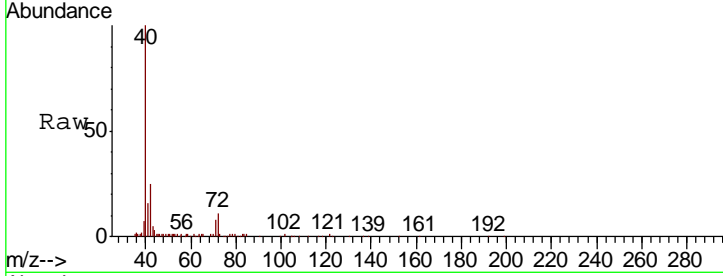

#30  
 Chloroform  
 Concen: 0.838 ug/l  
 RT: 5.22 min Scan# 667  
 Delta R.T. 0.01 min  
 Lab File: VX008186.D  
 Acq: 19 Mar 2019 12:48

Tgt Ion	Resp	Lower	Upper
83	8016		
85	70.2	51.8	77.6

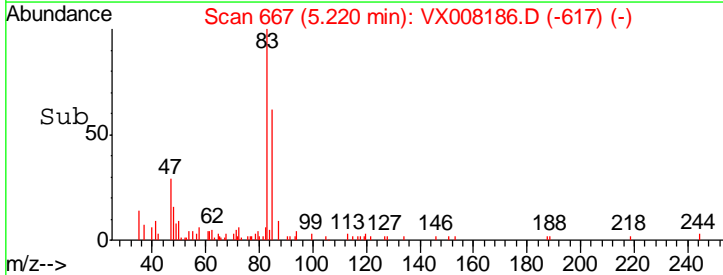
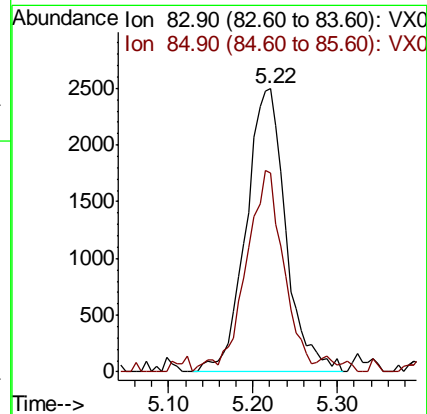
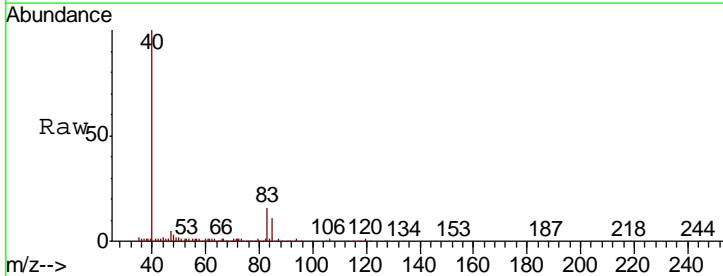

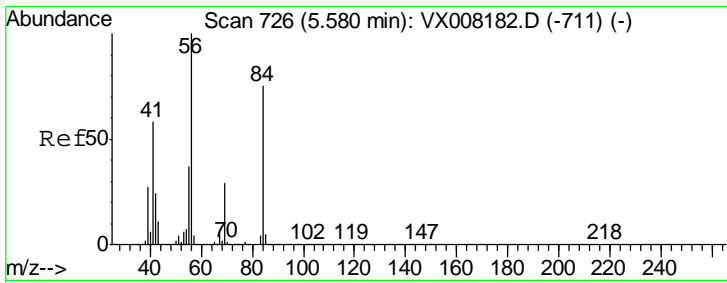

#31  
 Cyclohexane  
 Concen: 0.810 ug/l  
 RT: 5.59 min Scan# 727  
 Delta R.T. 0.01 min  
 Lab File: VX008186.D  
 Acq: 19 Mar 2019 12:48

Instrument :  
 MSVOA\_X  
 ClientSampled :  
 VSTDIC001

Tgt Ion	Resp	Lower	Upper
56	100		
69	23.4	24.0	36.0#
84	68.3	65.3	97.9

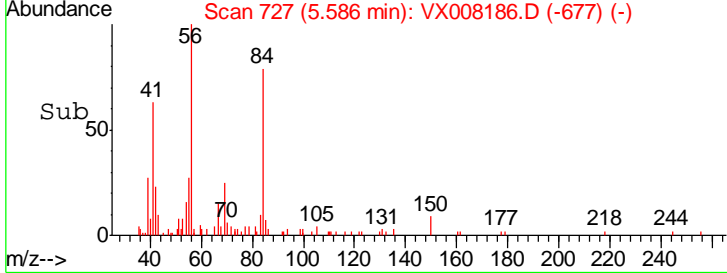
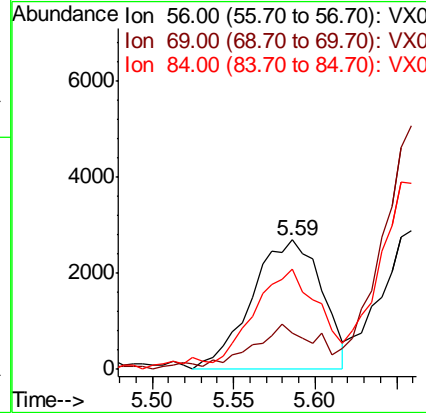
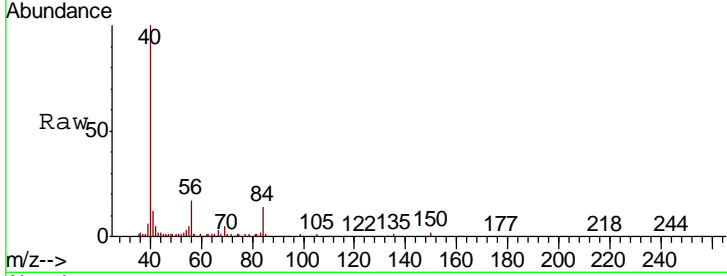

#32  
 1,1,1-Trichloroethane  
 Concen: 0.801 ug/l  
 RT: 5.49 min Scan# 712  
 Delta R.T. -0.01 min  
 Lab File: VX008186.D  
 Acq: 19 Mar 2019 12:48

Tgt Ion	Resp	Lower	Upper
97	100		
99	0.0	52.2	78.2#
61	57.1	34.9	52.3#

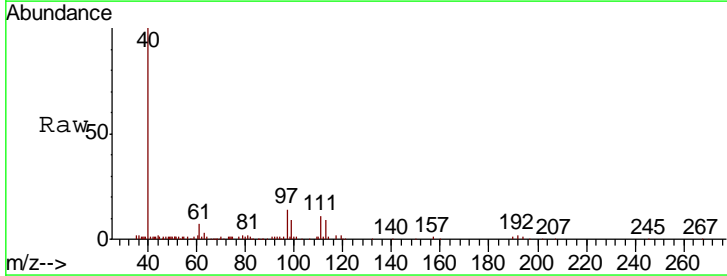
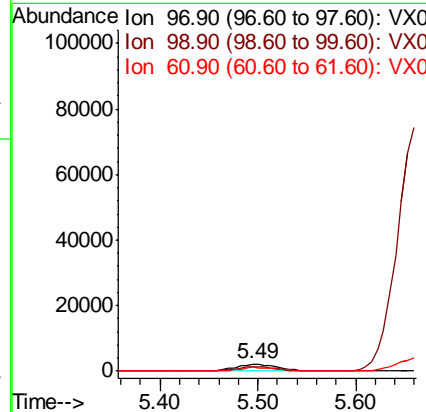
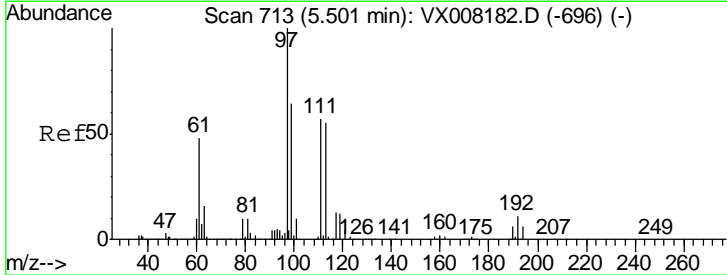

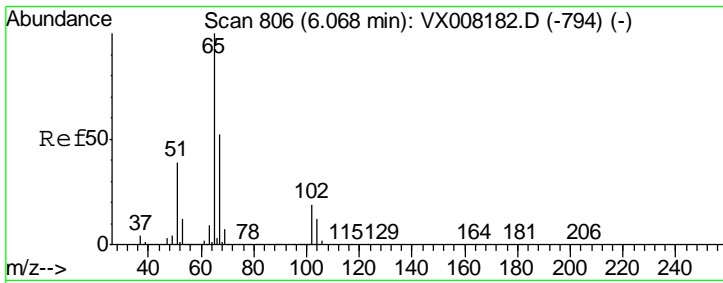

#33  
 1,2-Dichloroethane-d4  
 Concen: 1.431 ug/l  
 RT: 6.06 min Scan# 805  
 Delta R.T. -0.01 min  
 Lab File: VX008186.D  
 Acq: 19 Mar 2019 12:48

Instrument :  
 MSVOA\_X  
 ClientSampleId :  
 VSTDIC001

Tgt Ion	Resp	Lower	Upper
65	7791		
67	59.5	0.0	110.0

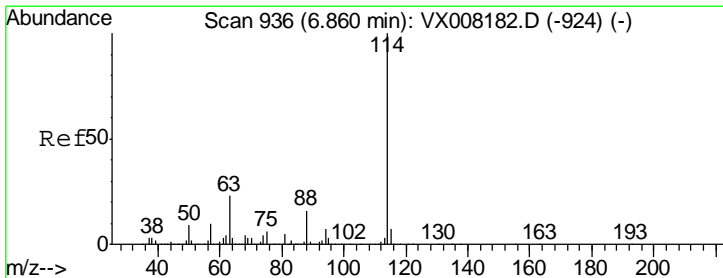
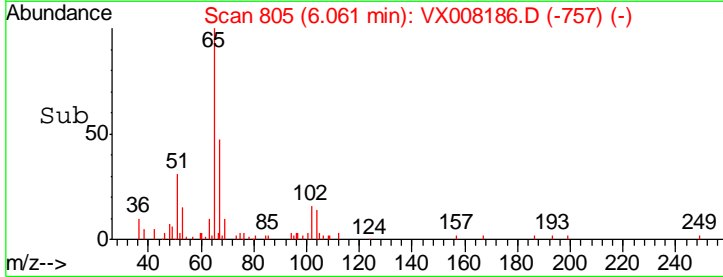
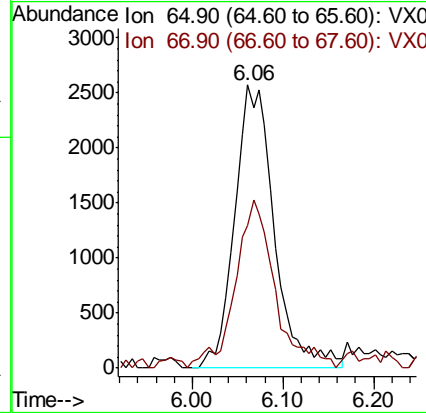
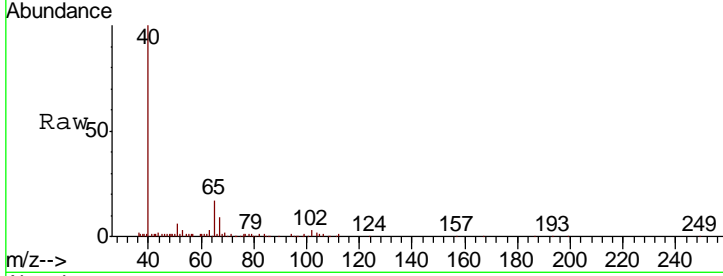

#34  
 1,4-Difluorobenzene  
 Concen: 50.000 ug/l  
 RT: 6.86 min Scan# 936  
 Delta R.T. -0.00 min  
 Lab File: VX008186.D  
 Acq: 19 Mar 2019 12:48

Tgt Ion	Resp	Lower	Upper
114	591258		
63	23.2	0.0	39.8
88	16.8	0.0	31.4

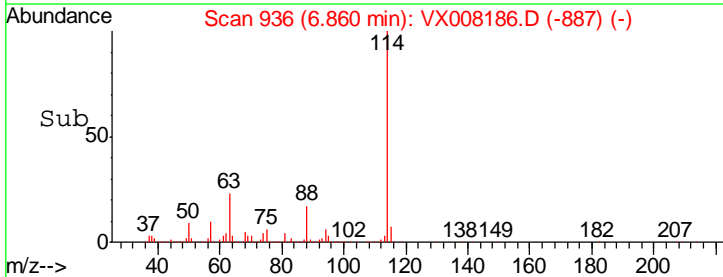
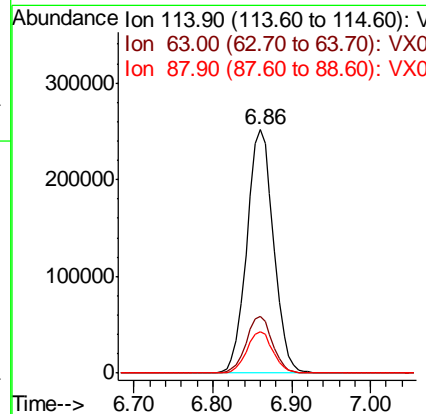
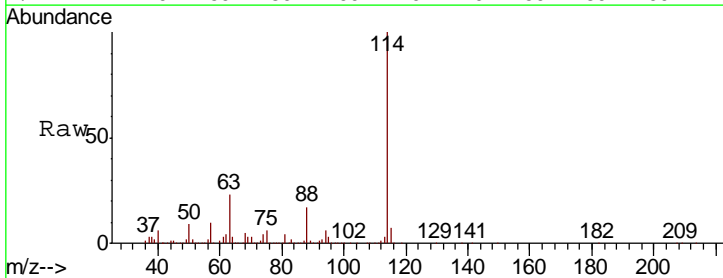

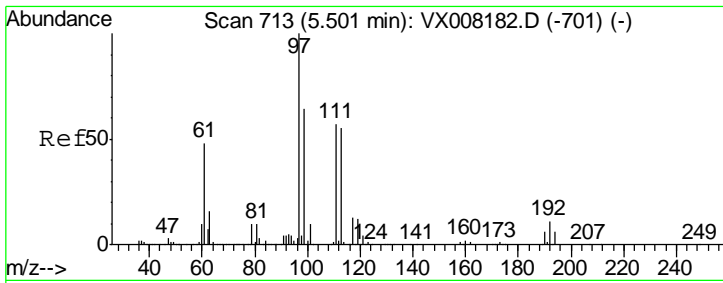

#35  
 Dibromofluoromethane  
 Concen: 1.328 ug/l  
 RT: 5.51 min Scan# 714  
 Delta R.T. 0.01 min  
 Lab File: VX008186.D  
 Acq: 19 Mar 2019 12:48

Instrument :  
 MSVOA\_X  
 ClientSampled :  
 VSTDIC001

Tgt Ion	Resp	Lower	Upper
113	5413		
111	95.6	81.4	122.0
192	20.6	19.4	29.0

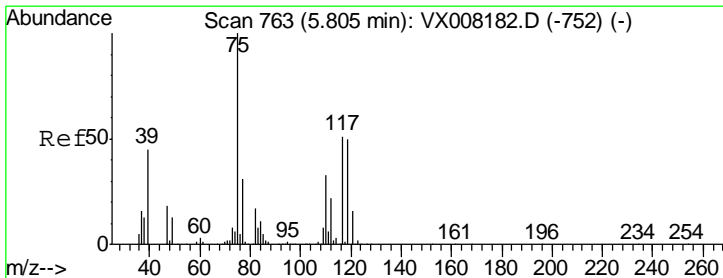
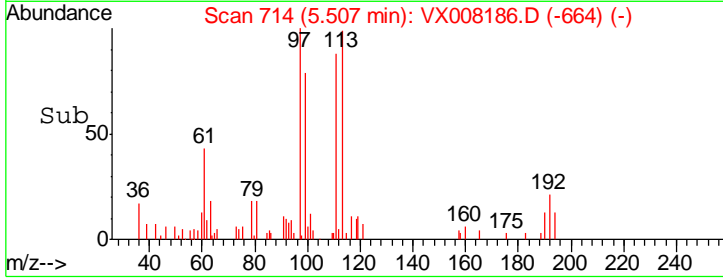
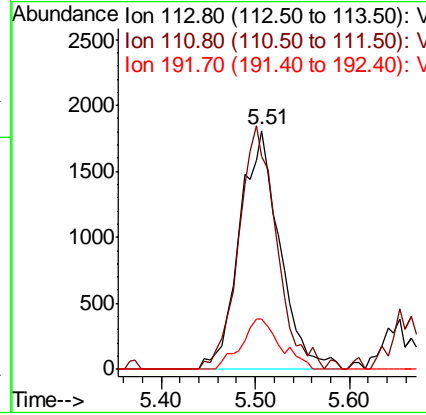
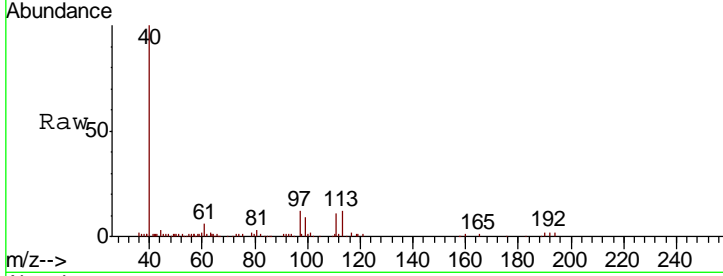

#36  
 1,1-Dichloropropene  
 Concen: 0.894 ug/l  
 RT: 5.81 min Scan# 763  
 Delta R.T. -0.00 min  
 Lab File: VX008186.D  
 Acq: 19 Mar 2019 12:48

Tgt Ion	Resp	Lower	Upper
75	6610		
110	35.0	18.4	55.0
77	38.4	25.0	37.4#

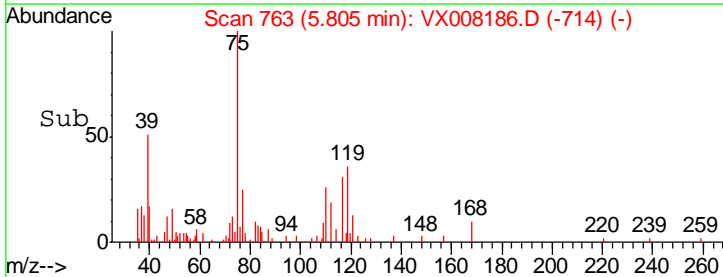
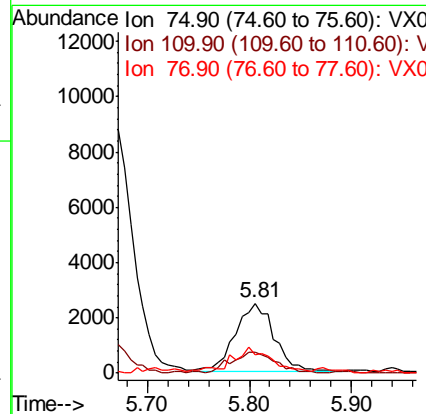
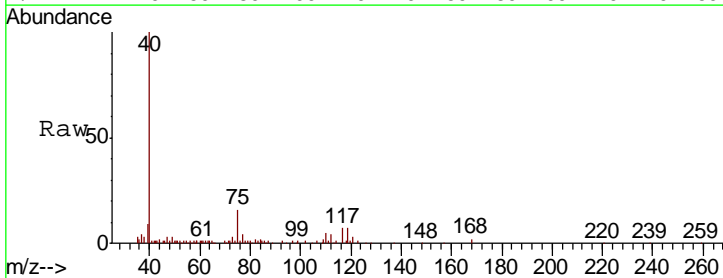

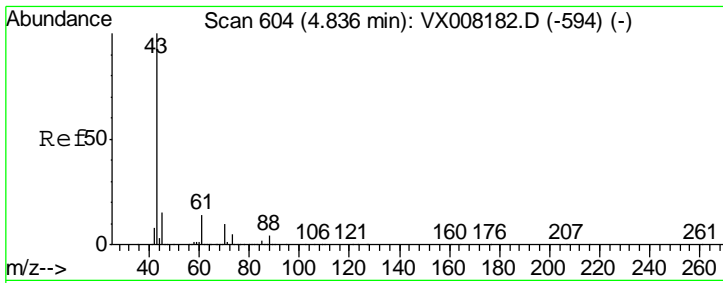

#37  
 Ethyl Acetate  
 Concen: 0.690 ug/l  
 RT: 4.85 min Scan# 606  
 Delta R.T. 0.01 min  
 Lab File: VX008186.D  
 Acq: 19 Mar 2019 12:48

Instrument :  
 MSVOA\_X  
 ClientSampled :  
 VSTDIC001

Tgt Ion	Resp	Lower	Upper
43	100		
61	12.7	11.3	16.9
70	7.9	8.5	12.7#

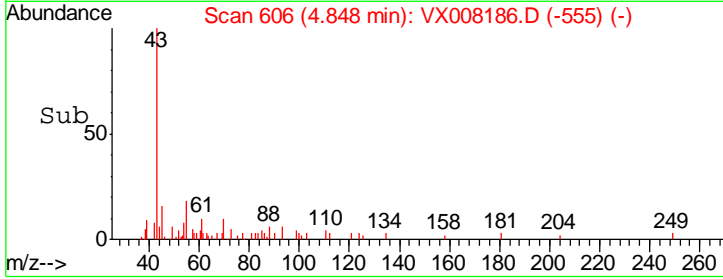
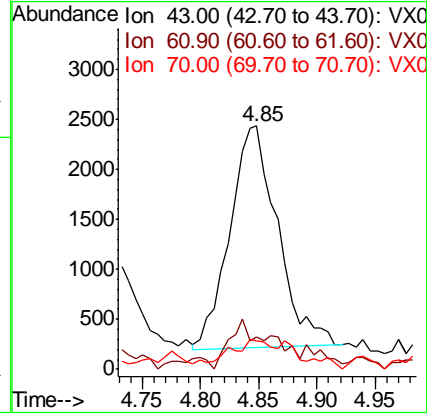
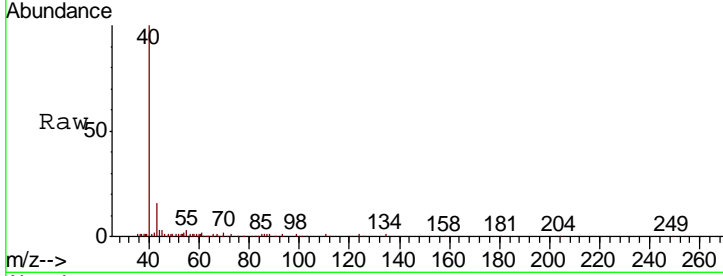

#38  
 Carbon Tetrachloride  
 Concen: 0.795 ug/l  
 RT: 5.79 min Scan# 760  
 Delta R.T. -0.00 min  
 Lab File: VX008186.D  
 Acq: 19 Mar 2019 12:48

Tgt Ion	Resp	Lower	Upper
117	100		
119	99.8	76.2	114.2
121	28.3	24.6	36.8

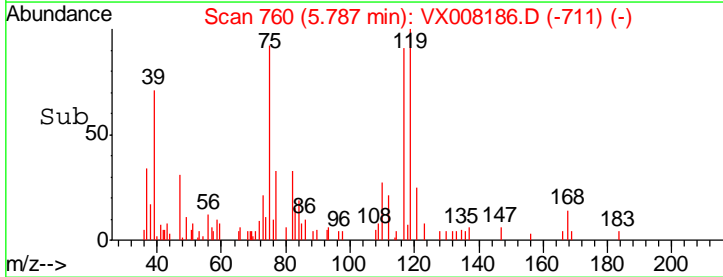
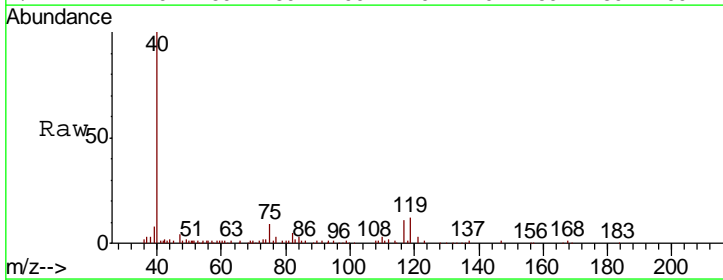
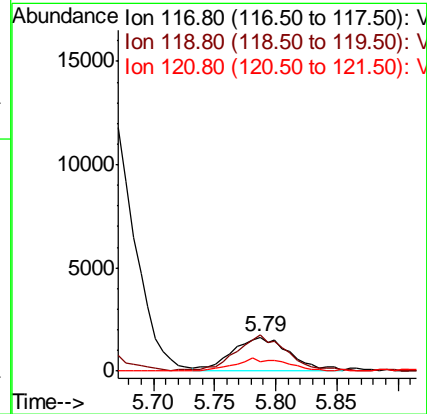
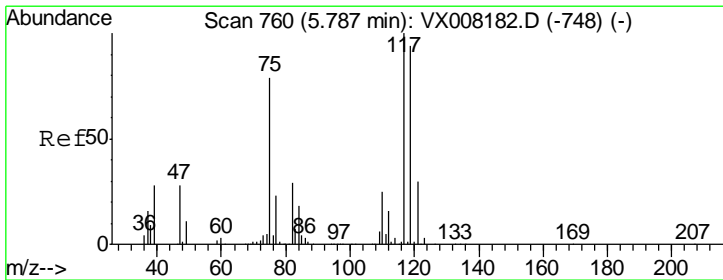

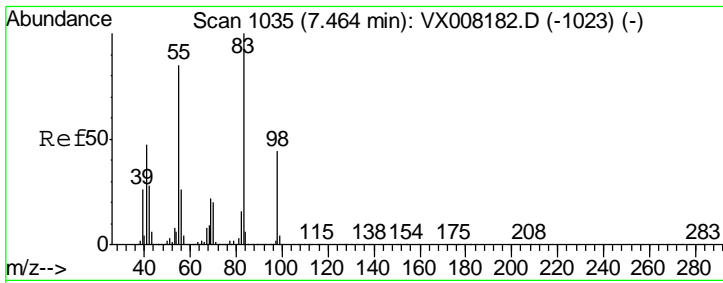

#39  
 Methylcyclohexane  
 Concen: 0.841 ug/l  
 RT: 7.46 min Scan# 1035  
 Delta R.T. -0.00 min  
 Lab File: VX008186.D  
 Acq: 19 Mar 2019 12:48

Instrument :  
 MSVOA\_X  
 ClientSampled :  
 VSTDIC001

Tgt Ion	Resp	Lower	Upper
83	7690		
55	91.8	60.4	90.6#
98	43.8	36.5	54.7

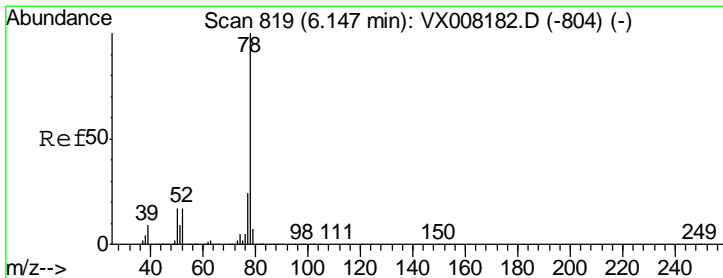
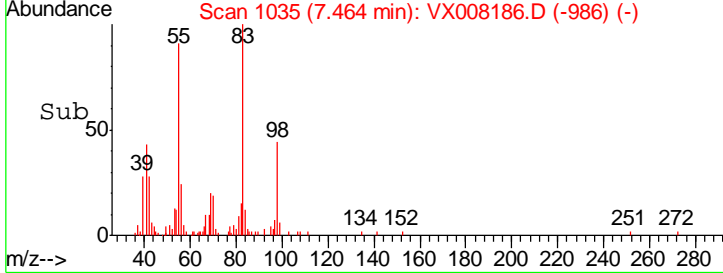
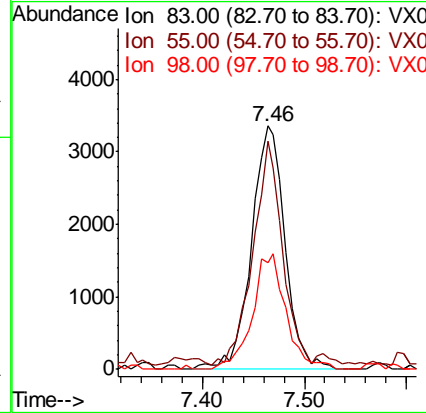
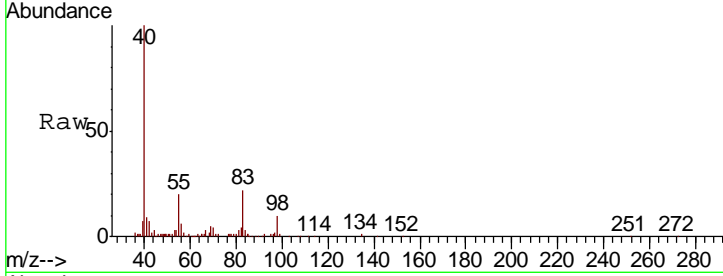

#40  
 Benzene  
 Concen: 0.816 ug/l  
 RT: 6.15 min Scan# 819  
 Delta R.T. -0.00 min  
 Lab File: VX008186.D  
 Acq: 19 Mar 2019 12:48

Tgt Ion	Resp	Lower	Upper
78	18069		
77	20.2	19.0	28.4

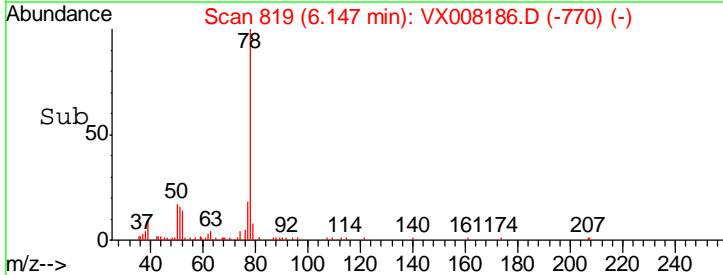
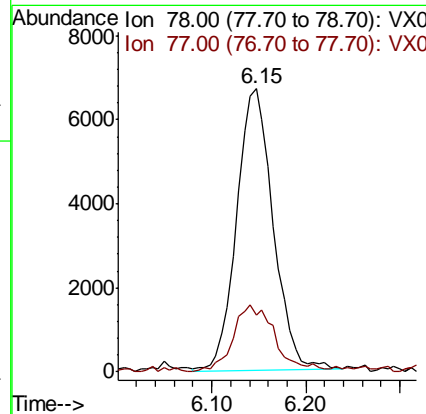
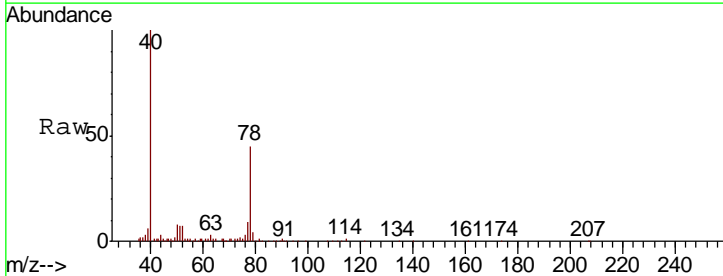



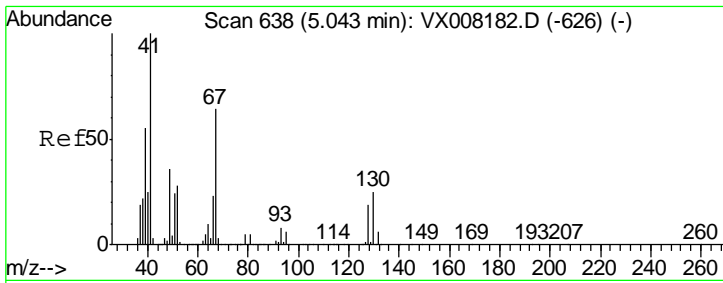

#41  
 Methacrylonitrile  
 Concen: 0.718 ug/l  
 RT: 5.04 min Scan# 638  
 Delta R.T. -0.00 min  
 Lab File: VX008186.D  
 Acq: 19 Mar 2019 12:48

Instrument :  
 MSVOA\_X  
 ClientSampled :  
 VSTDIC001

Tgt Ion	Resp	Lower	Upper
41	3700		
39	0.0	41.6	62.4#
67	0.0	55.8	83.6#
52	17.1	21.7	32.5#

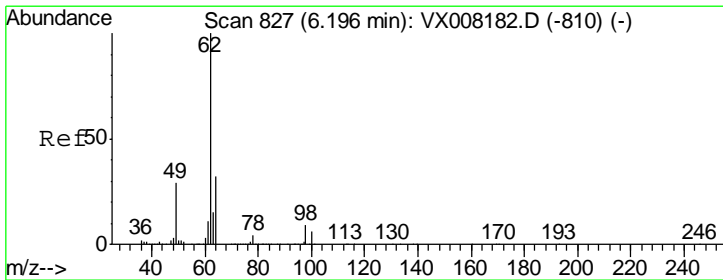
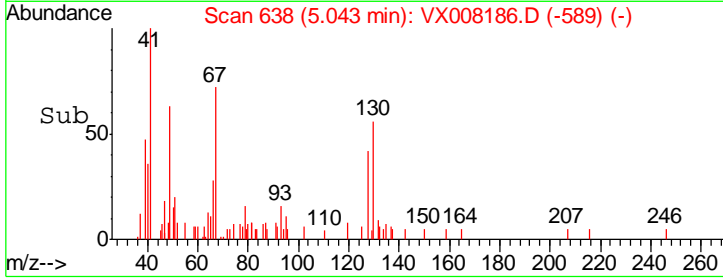
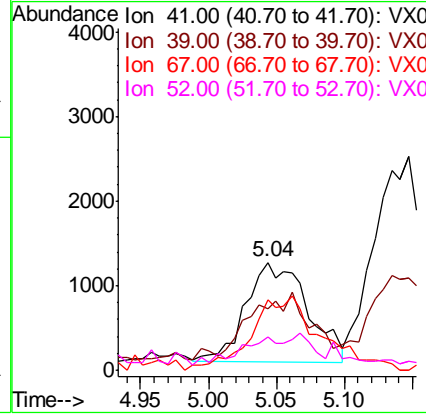
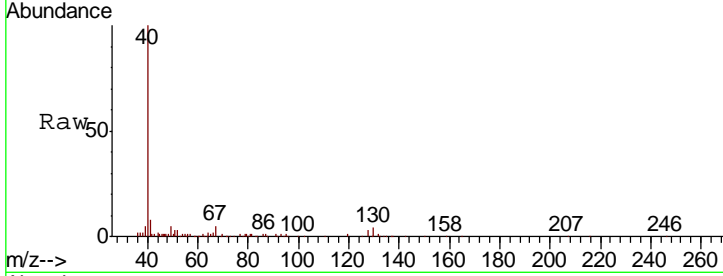

#42  
 1,2-Dichloroethane  
 Concen: 0.856 ug/l  
 RT: 6.19 min Scan# 826  
 Delta R.T. -0.01 min  
 Lab File: VX008186.D  
 Acq: 19 Mar 2019 12:48

Tgt Ion	Resp	Lower	Upper
62	6860		
98	11.5	0.0	20.4

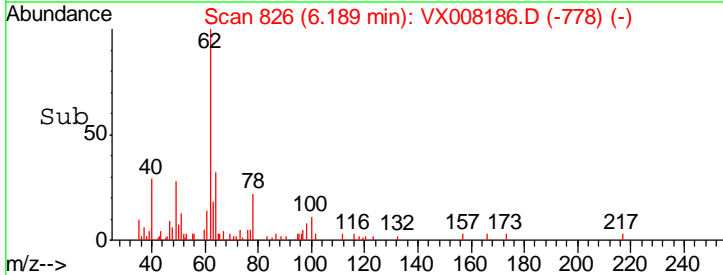
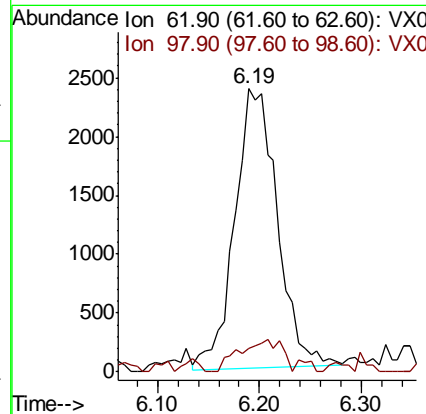
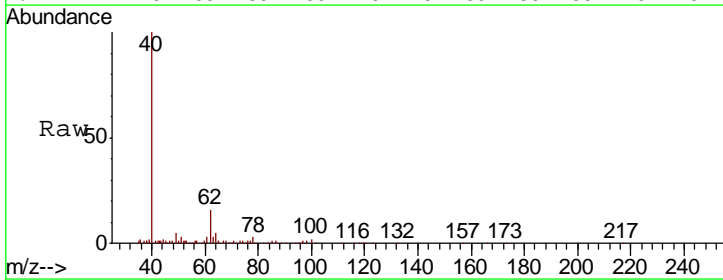

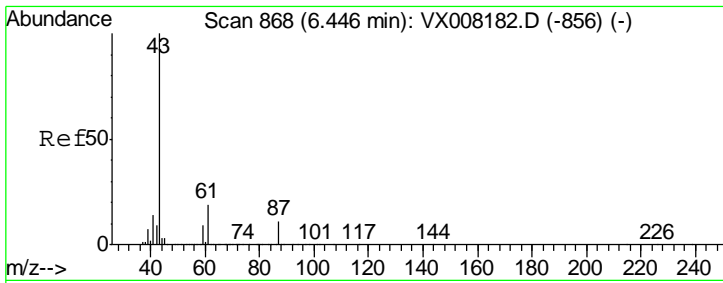

#43  
 Isopropyl Acetate  
 Concen: 0.684 ug/l  
 RT: 6.45 min Scan# 869  
 Delta R.T. 0.01 min  
 Lab File: VX008186.D  
 Acq: 19 Mar 2019 12:48

Instrument : MSVOA\_X  
 ClientSampleID : VSTDIC001

Tgt Ion	Resp	Lower	Upper
43	10084		
61	27.8	16.3	24.5#
87	18.0	10.5	15.7#

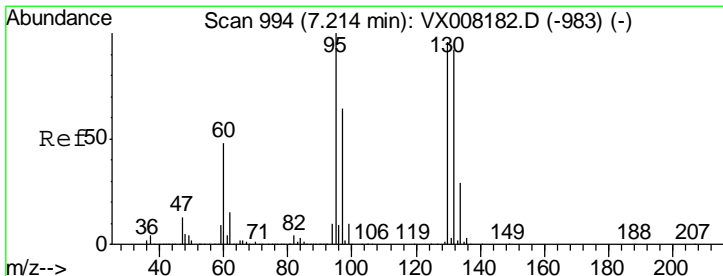
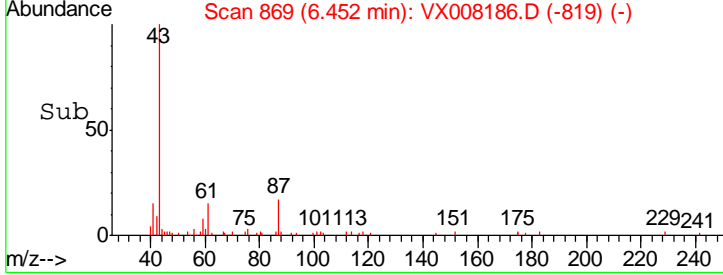
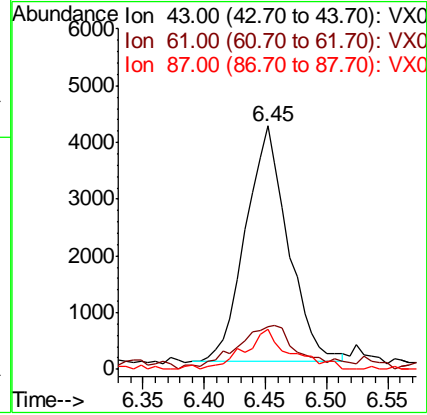
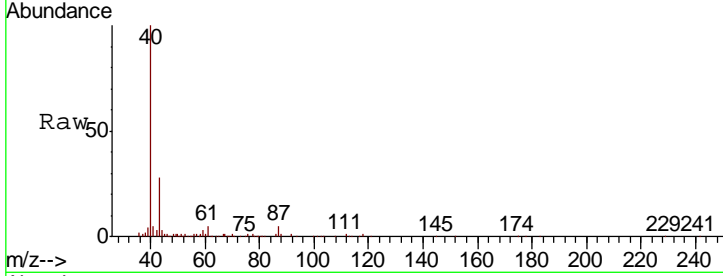

#44  
 Trichloroethene  
 Concen: 0.935 ug/l  
 RT: 7.21 min Scan# 994  
 Delta R.T. -0.00 min  
 Lab File: VX008186.D  
 Acq: 19 Mar 2019 12:48

Tgt Ion	Resp	Lower	Upper
130	4931		
95	92.8	0.0	188.0

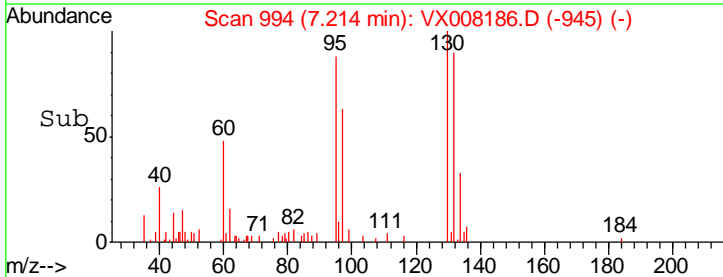
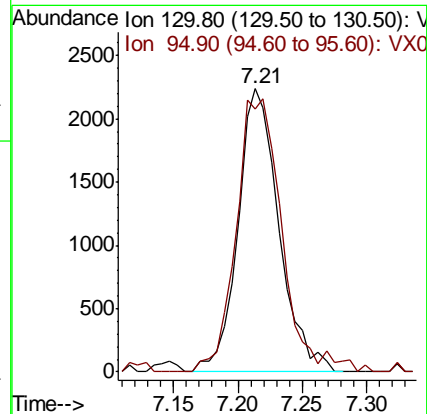
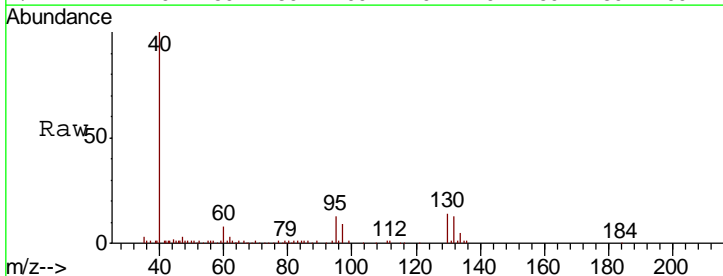

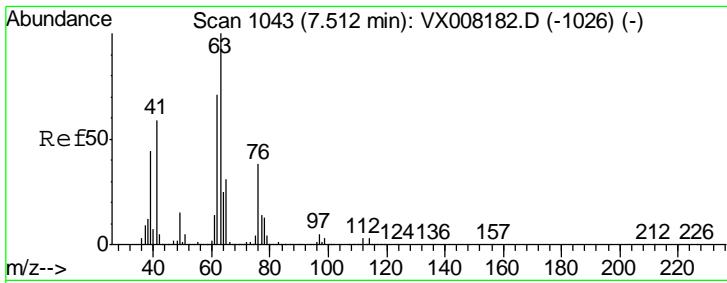

#45  
 1,2-Dichloropropane  
 Concen: 0.860 ug/l  
 RT: 7.52 min Scan# 1044  
 Delta R.T. 0.01 min  
 Lab File: VX008186.D  
 Acq: 19 Mar 2019 12:48

Instrument : MSVOA\_X  
 ClientSampled : VX008186.D  
 VSTDIC001

Tgt Ion: 63 Resp: 5240  
 Ion Ratio Lower Upper  
 63 100  
 65 34.8 24.7 37.1

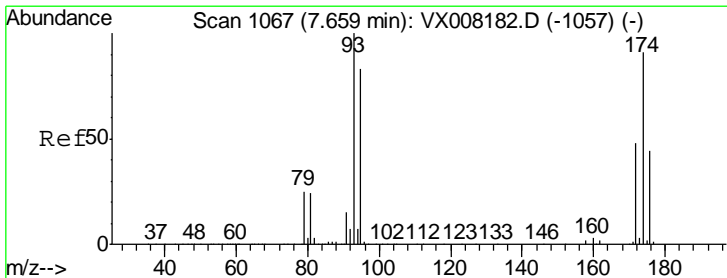
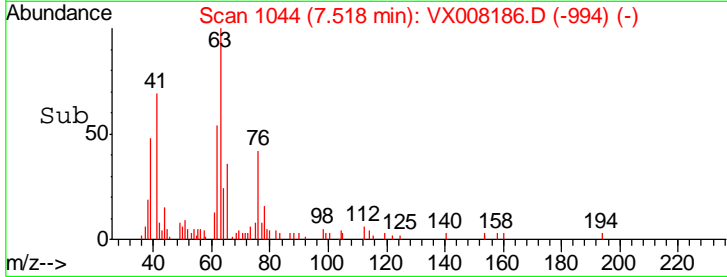
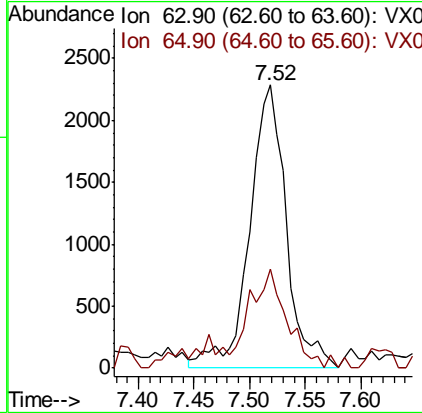
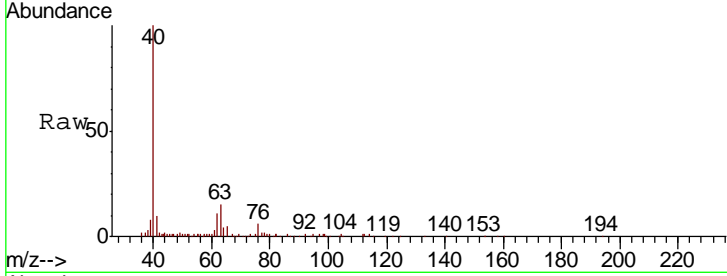

#46  
 Dibromomethane  
 Concen: 0.923 ug/l  
 RT: 7.66 min Scan# 1068  
 Delta R.T. 0.01 min  
 Lab File: VX008186.D  
 Acq: 19 Mar 2019 12:48

Tgt Ion: 93 Resp: 3395  
 Ion Ratio Lower Upper  
 93 100  
 95 81.6 66.8 100.2  
 174 95.9 97.3 145.9#

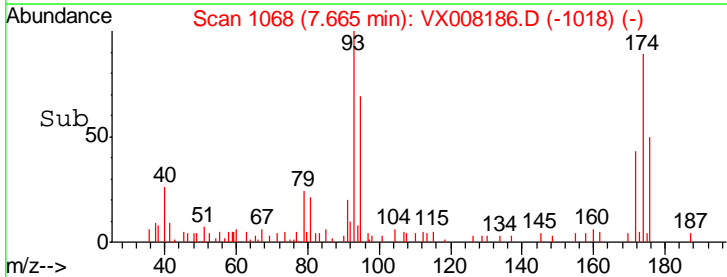
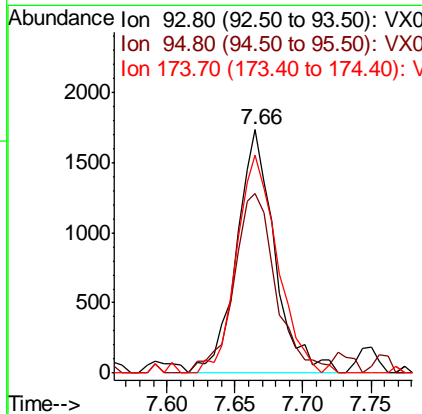
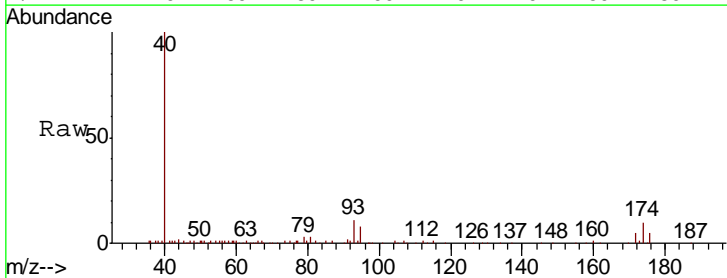

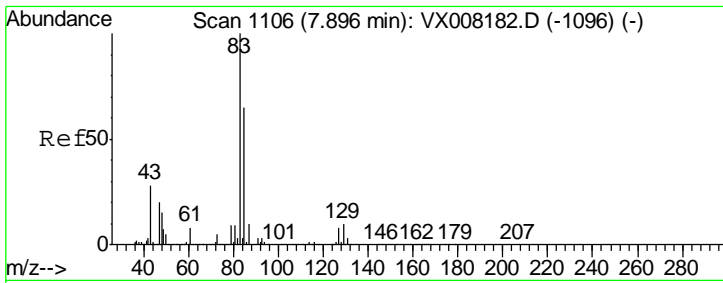

#47  
 Bromodichloromethane  
 Concen: 0.754 ug/l  
 RT: 7.90 min Scan# 1106  
 Delta R.T. -0.00 min  
 Lab File: VX008186.D  
 Acq: 19 Mar 2019 12:48

Instrument :  
 MSVOA\_X  
 ClientSampleId :  
 VSTDIC001

Tgt Ion	Resp	Lower	Upper
83	100		
85	68.6	50.9	76.3
127	14.9	7.4	11.0#

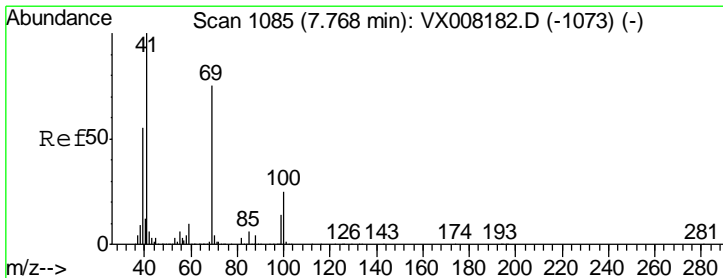
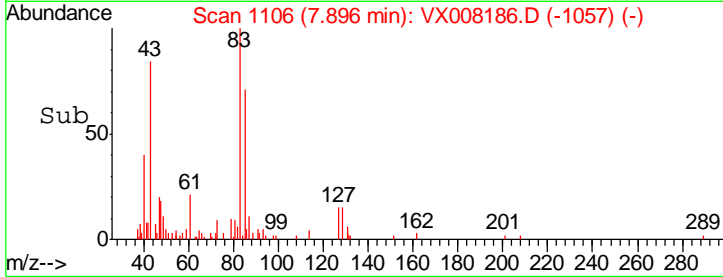
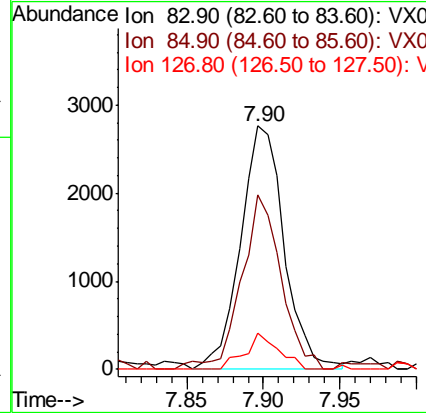
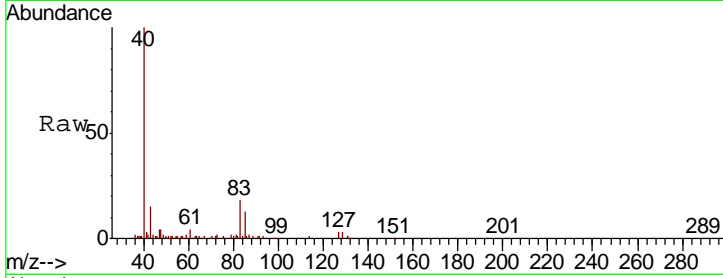

#48  
 Methyl methacrylate  
 Concen: 0.773 ug/l  
 RT: 7.77 min Scan# 1086  
 Delta R.T. 0.01 min  
 Lab File: VX008186.D  
 Acq: 19 Mar 2019 12:48

Tgt Ion	Resp	Lower	Upper
41	100		
69	73.2	65.2	97.8
39	51.5	39.4	59.2

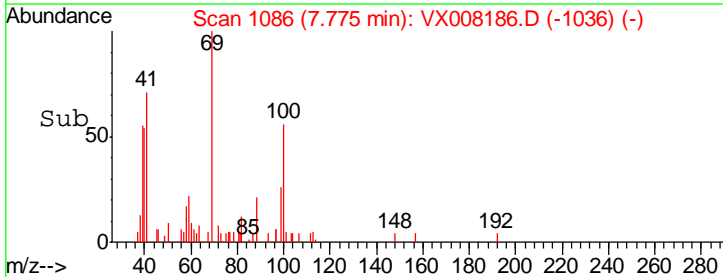
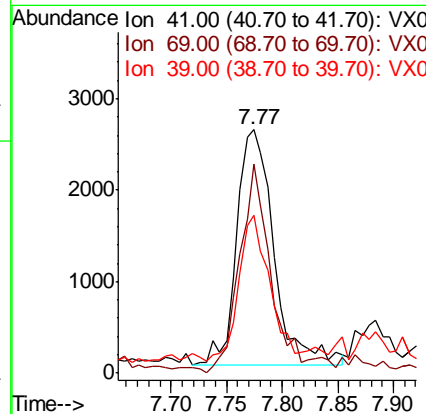
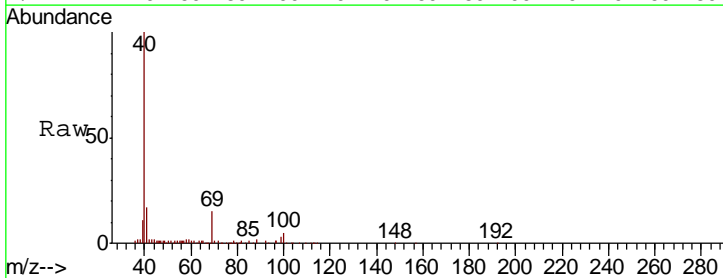

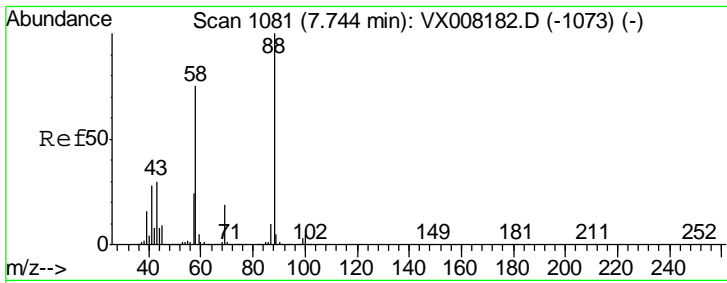

#49  
 1,4-Dioxane  
 Concen: 19.875 ug/l  
 RT: 7.75 min Scan# 1082  
 Delta R.T. 0.01 min  
 Lab File: VX008186.D  
 Acq: 19 Mar 2019 12:48

Instrument : MSVOA\_X  
 ClientSampled : VSTDIC001

Tgt Ion	Resp	Lower	Upper
88	100		
43	34.6	25.1	37.7
58	72.1	57.8	86.6

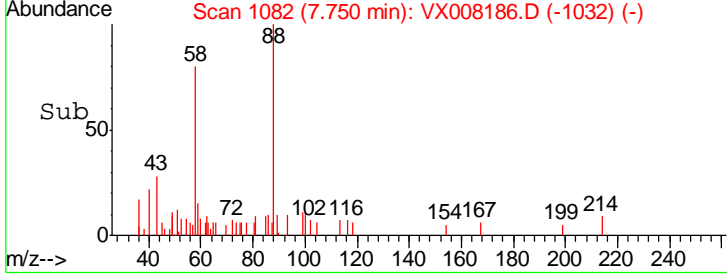
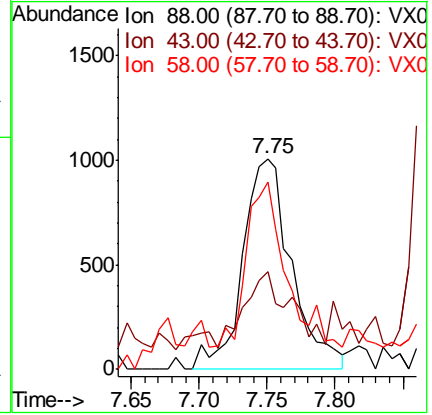
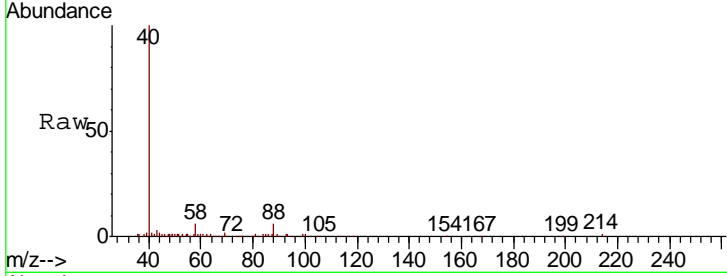

#50  
 Toluene-d8  
 Concen: 1.290 ug/l  
 RT: 8.71 min Scan# 1240  
 Delta R.T. -0.00 min  
 Lab File: VX008186.D  
 Acq: 19 Mar 2019 12:48

Tgt Ion	Resp	Lower	Upper
98	100		
100	65.0	51.7	77.5

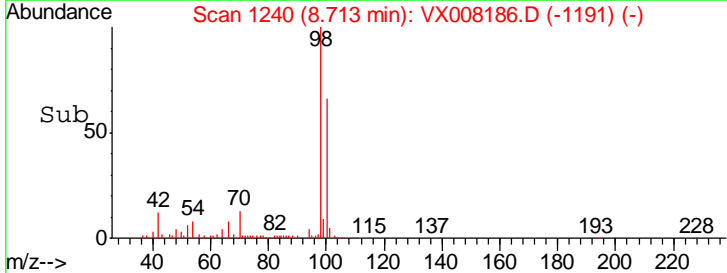
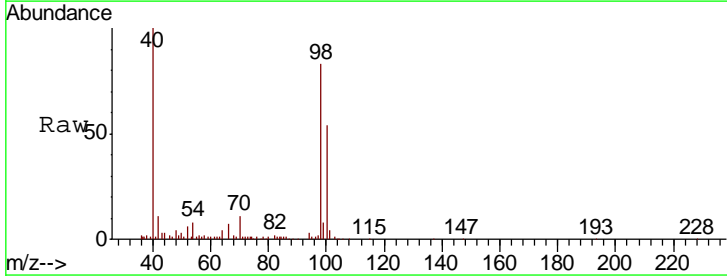
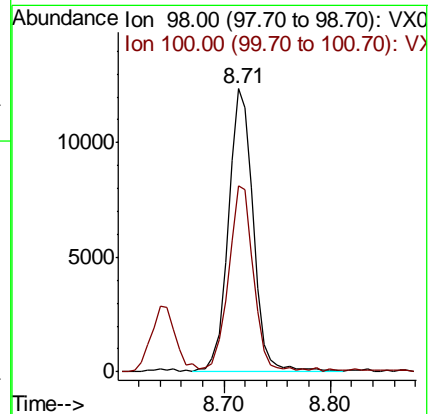
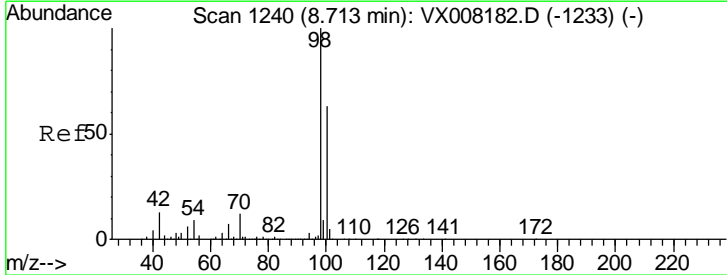

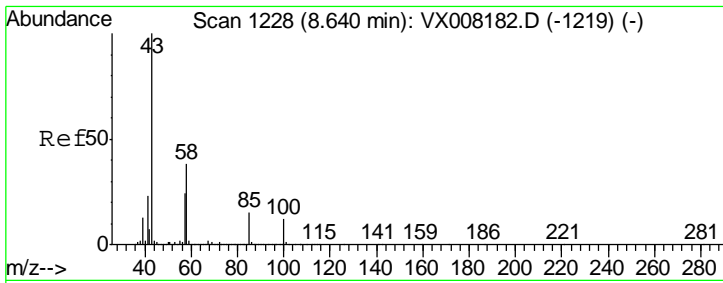

#51  
 4-Methyl-2-Pentanone  
 Concen: 3.724 ug/l  
 RT: 8.64 min Scan# 1228  
 Delta R.T. -0.00 min  
 Lab File: VX008186.D  
 Acq: 19 Mar 2019 12:48

Instrument :  
 MSVOA\_X  
 ClientSampleId :  
 VSTDIC001

Tgt Ion	Resp	Lower	Upper
43	35021		
58	35.3	31.3	46.9

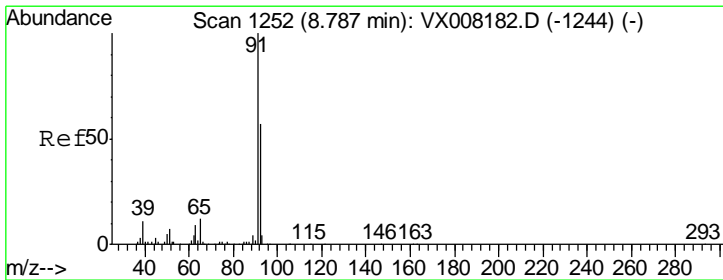
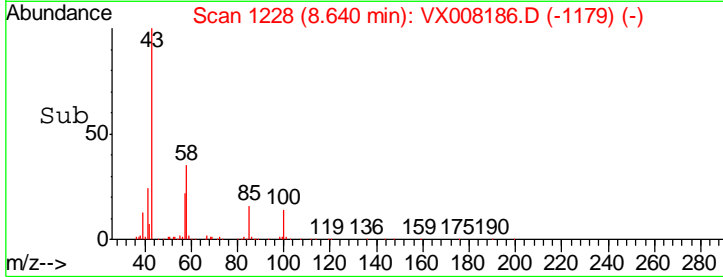
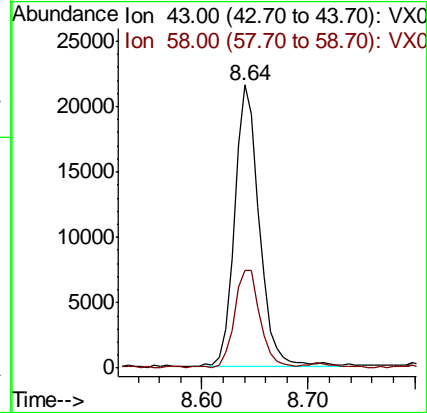
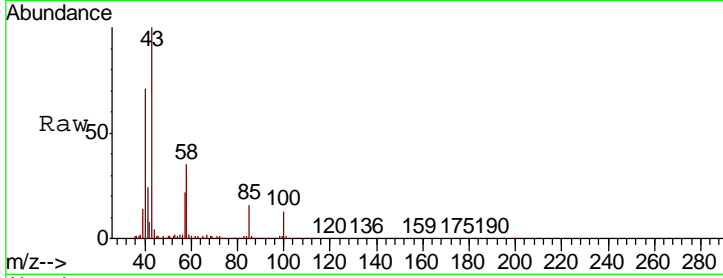

#52  
 Toluene  
 Concen: 0.847 ug/l  
 RT: 8.78 min Scan# 1251  
 Delta R.T. -0.01 min  
 Lab File: VX008186.D  
 Acq: 19 Mar 2019 12:48

Tgt Ion	Resp	Lower	Upper
92	11043		
91	172.3	137.4	206.0

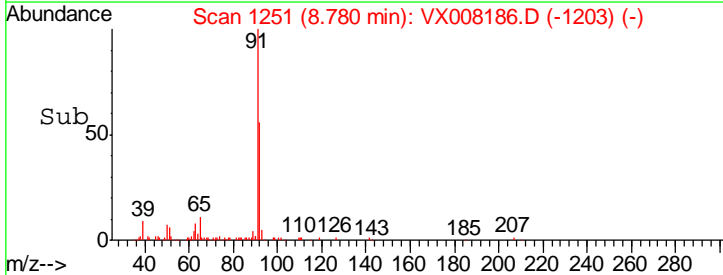
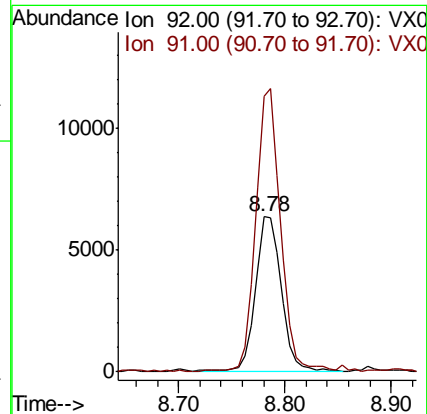
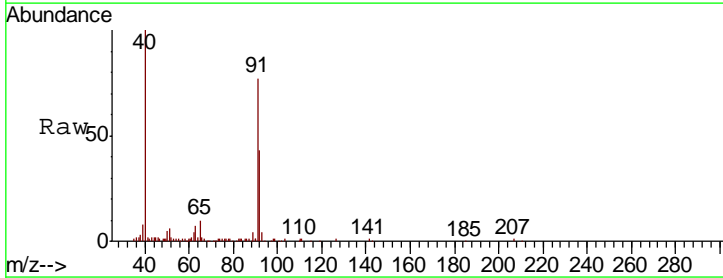

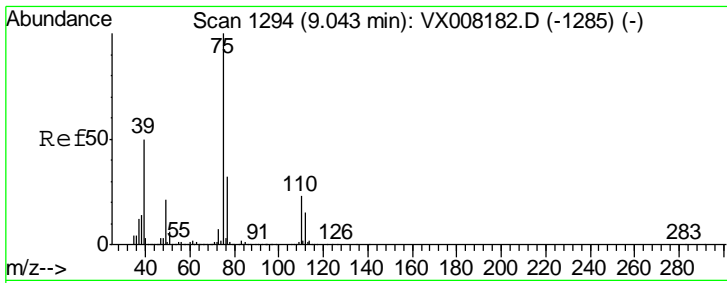

#53  
 t-1,3-Dichloropropene  
 Concen: 0.707 ug/l  
 RT: 9.04 min Scan# 1294  
 Delta R.T. -0.00 min  
 Lab File: VX008186.D  
 Acq: 19 Mar 2019 12:48

Instrument : MSVOA\_X  
 ClientSampled : VX008186.D  
 VSTDIC001

Tgt Ion: 75 Resp: 5942  
 Ion Ratio Lower Upper  
 75 100  
 77 41.6 25.4 38.0#

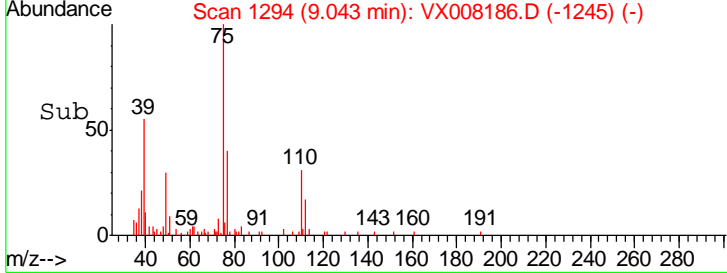
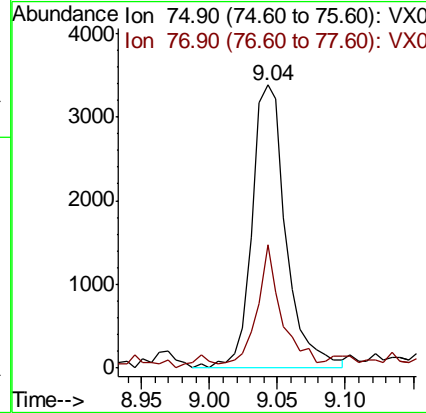
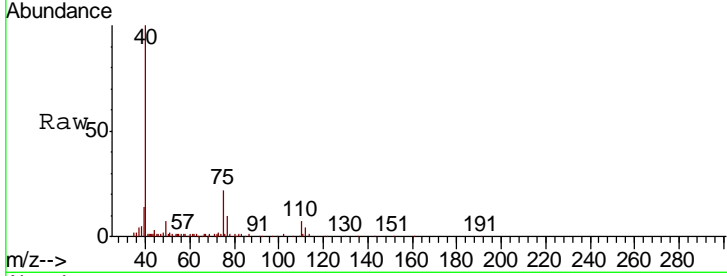

#54  
 cis-1,3-Dichloropropene  
 Concen: 0.730 ug/l  
 RT: 8.43 min Scan# 1194  
 Delta R.T. -0.00 min  
 Lab File: VX008186.D  
 Acq: 19 Mar 2019 12:48

Tgt Ion: 75 Resp: 6699  
 Ion Ratio Lower Upper  
 75 100  
 77 29.1 25.0 37.6  
 39 58.8 36.6 54.8#

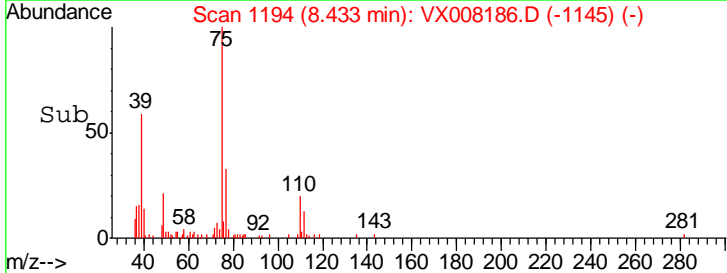
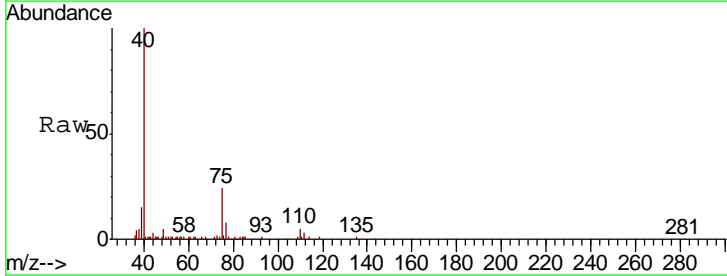
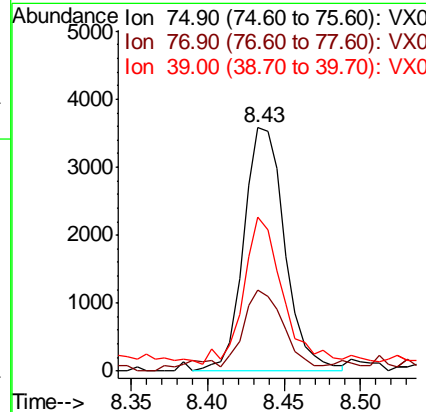
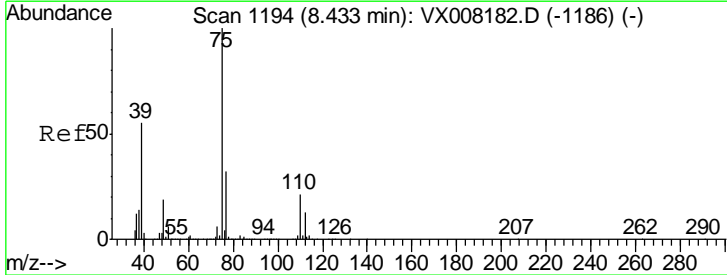

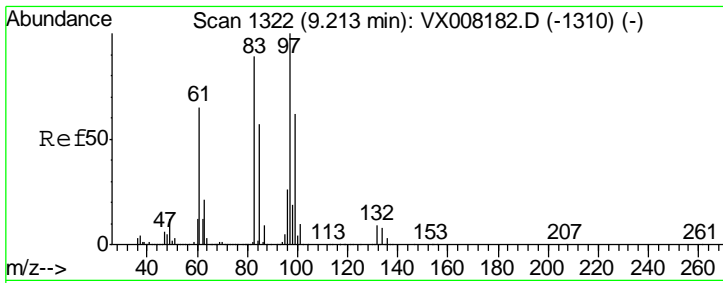

#55  
 1,1,2-Trichloroethane  
 Concen: 0.813 ug/l  
 RT: 9.21 min Scan# 1322  
 Delta R.T. -0.00 min  
 Lab File: VX008186.D  
 Acq: 19 Mar 2019 12:48

Instrument : MSVOA\_X  
 ClientSampled : VX008186.D  
 VSTDIC001

Tgt Ion	Resp	Lower	Upper
97	4366		
83	84.8	69.1	103.7
85	58.8	44.3	66.5
99	66.3	49.8	74.8

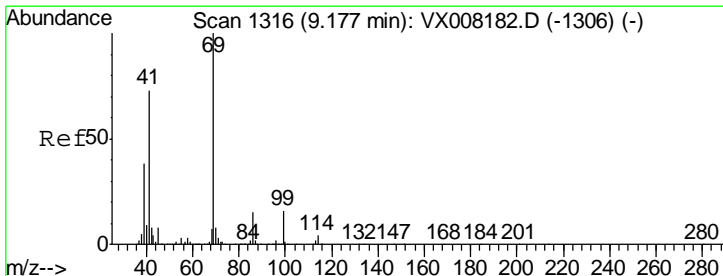
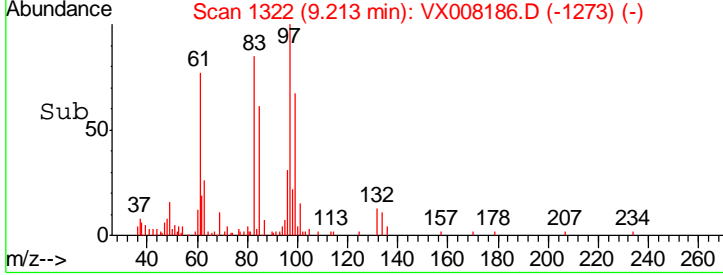
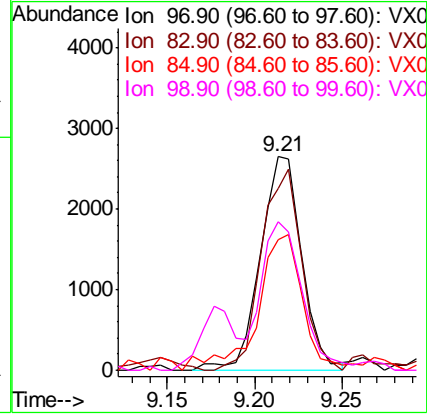
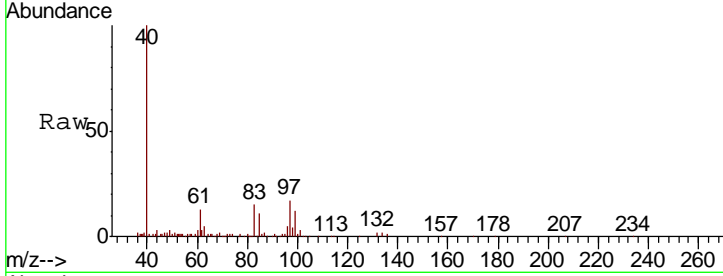

#56  
 Ethyl methacrylate  
 Concen: 0.645 ug/l  
 RT: 9.18 min Scan# 1316  
 Delta R.T. -0.00 min  
 Lab File: VX008186.D  
 Acq: 19 Mar 2019 12:48

Tgt Ion	Resp	Lower	Upper
69	5810		
41	79.5	54.2	81.4
39	37.8	25.0	37.4#

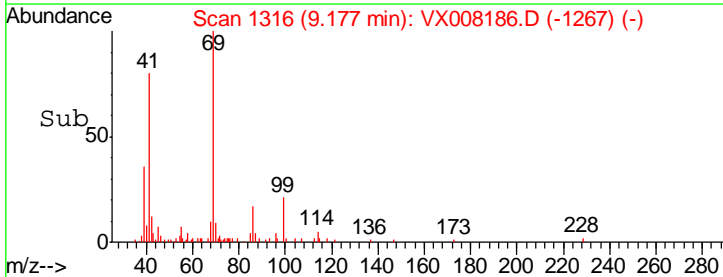
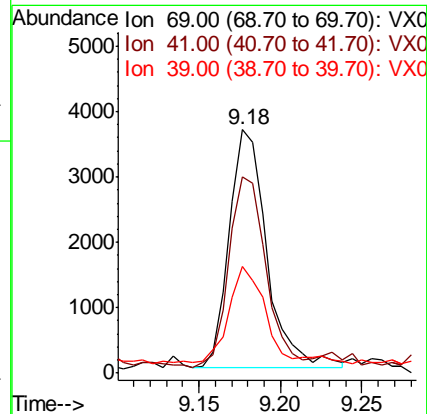
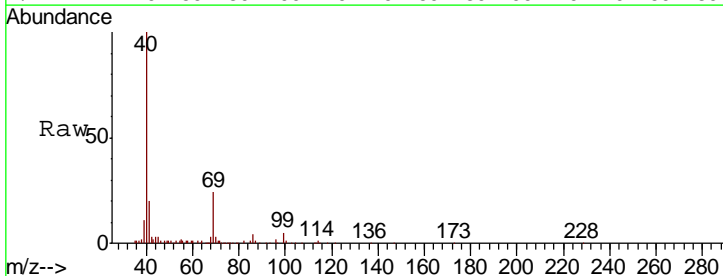



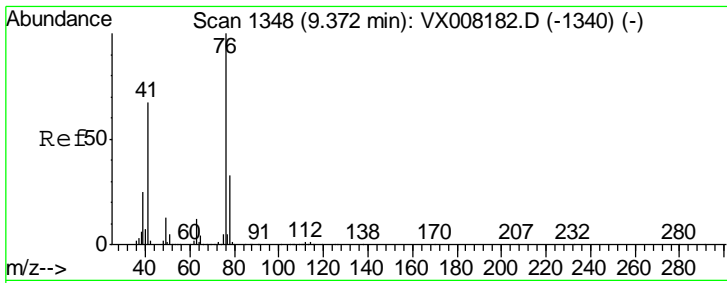

#57  
 1,3-Dichloropropane  
 Concen: 0.778 ug/l  
 RT: 9.37 min Scan# 1348  
 Delta R.T. -0.00 min  
 Lab File: VX008186.D  
 Acq: 19 Mar 2019 12:48

Instrument : MSVOA\_X  
 ClientSampleID : VSTDIC001

Tgt Ion	Resp	Lower	Upper
76	100		
78	37.9	25.5	38.3

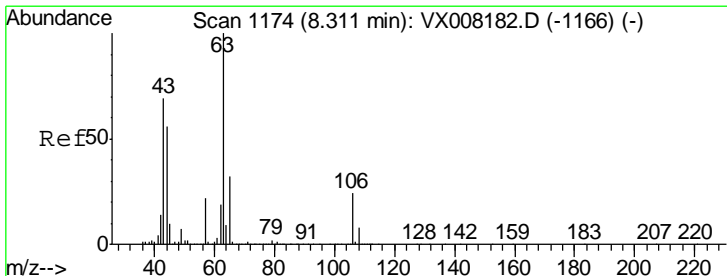
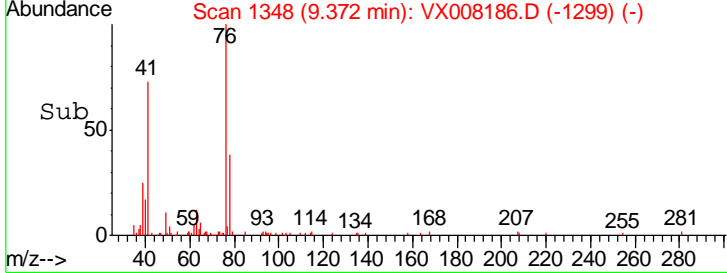
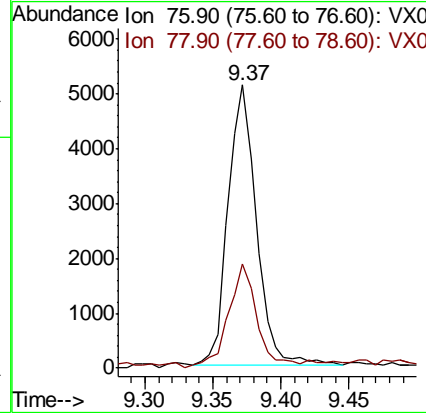
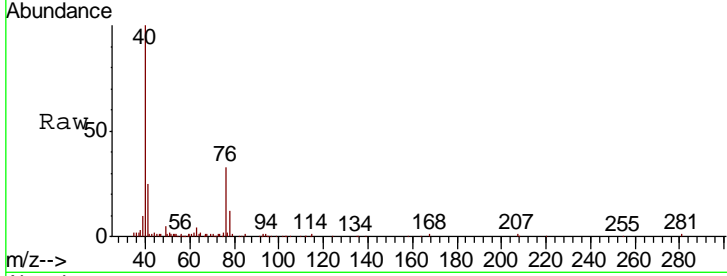

#58  
 2-Chloroethyl Vinyl ether  
 Concen: 4.620 ug/l  
 RT: 8.31 min Scan# 1174  
 Delta R.T. -0.00 min  
 Lab File: VX008186.D  
 Acq: 19 Mar 2019 12:48

Tgt Ion	Resp	Lower	Upper
63	100		
106	26.7	22.2	33.2

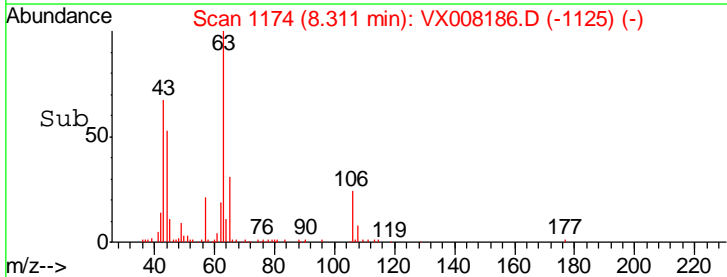
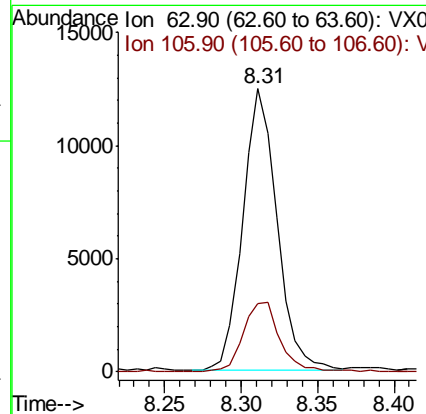
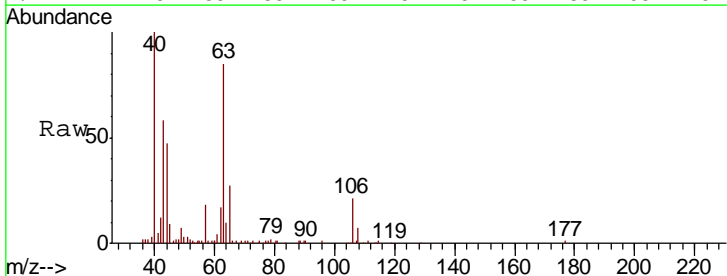

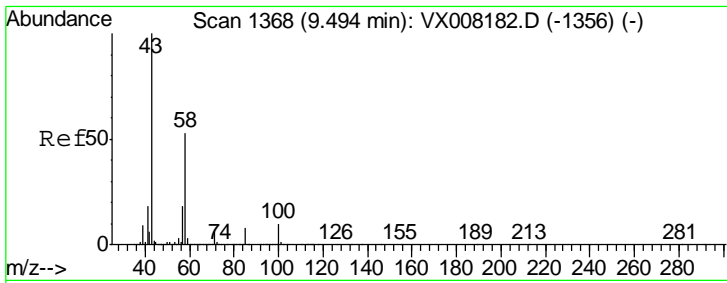

#59  
 2-Hexanone  
 Concen: 3.797 ug/l  
 RT: 9.49 min Scan# 1368  
 Delta R.T. -0.00 min  
 Lab File: VX008186.D  
 Acq: 19 Mar 2019 12:48

Instrument : MSVOA\_X  
 ClientSampled : VSTDIC001

Tgt Ion: 43 Resp: 27216  
 Ion Ratio Lower Upper  
 43 100  
 58 49.6 27.6 82.7

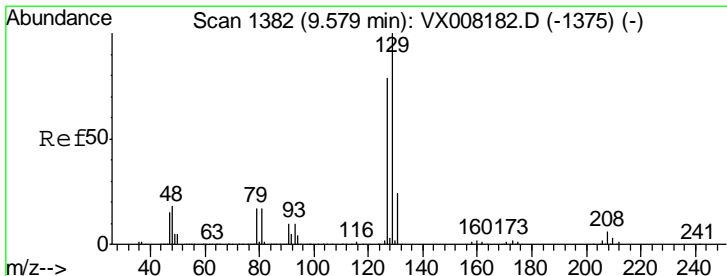
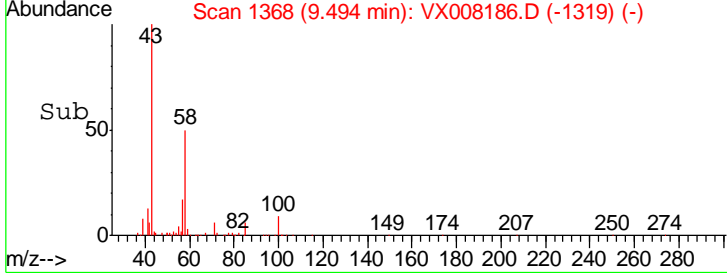
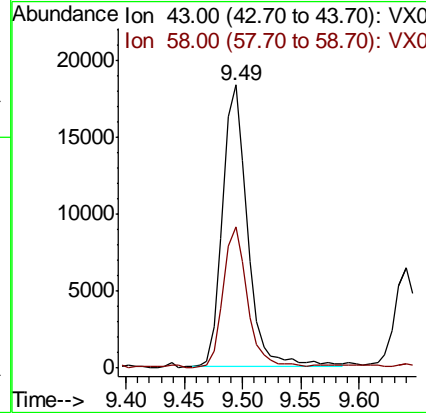
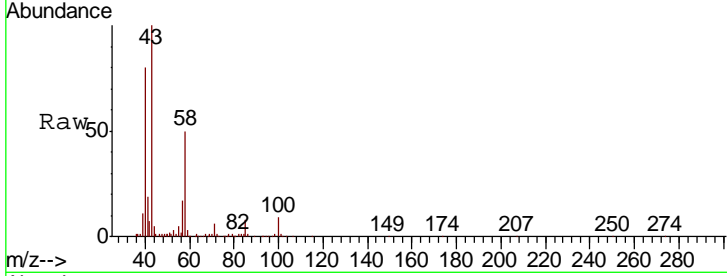

#60  
 Dibromochloromethane  
 Concen: 0.681 ug/l  
 RT: 9.58 min Scan# 1382  
 Delta R.T. -0.00 min  
 Lab File: VX008186.D  
 Acq: 19 Mar 2019 12:48

Tgt Ion: 129 Resp: 3627  
 Ion Ratio Lower Upper  
 129 100  
 127 83.0 38.3 114.8

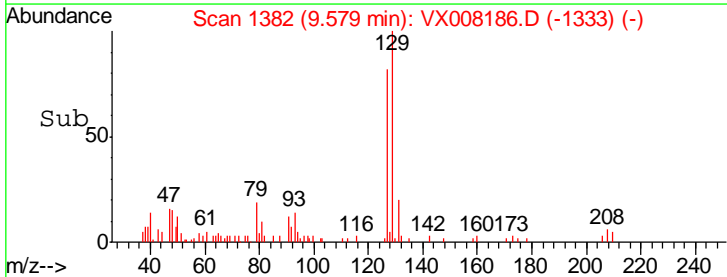
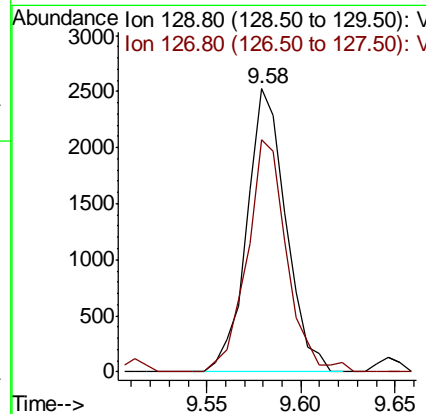
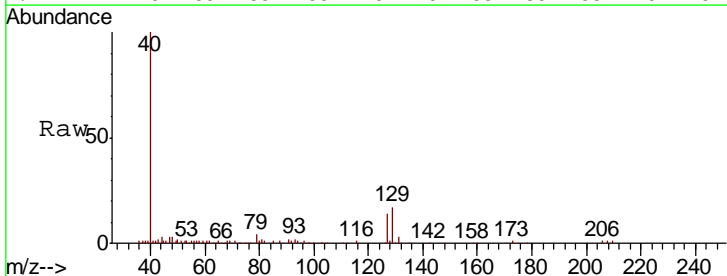

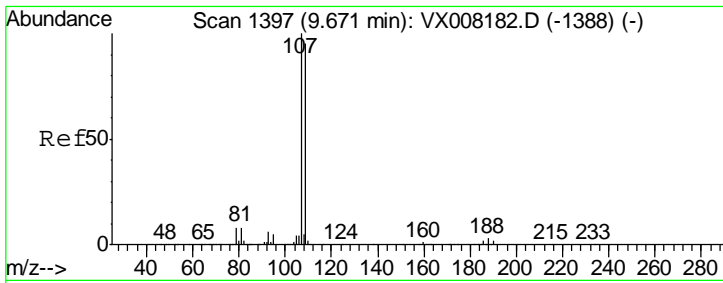

#61  
 1,2-Dibromoethane  
 Concen: 0.835 ug/l  
 RT: 9.67 min Scan# 1397  
 Delta R.T. -0.00 min  
 Lab File: VX008186.D  
 Acq: 19 Mar 2019 12:48

Instrument :  
 MSVOA\_X  
 ClientSampled :  
 VSTDIC001

Tgt Ion: 107 Resp: 4660  
 Ion Ratio Lower Upper  
 107 100  
 109 90.8 75.8 113.8

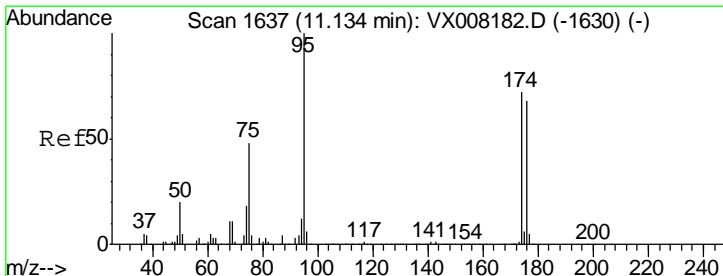
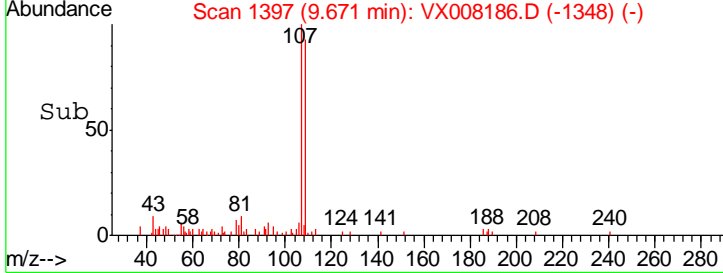
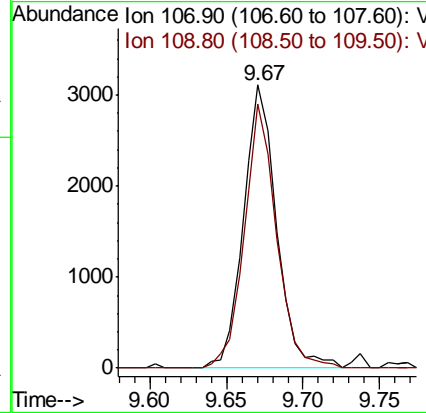
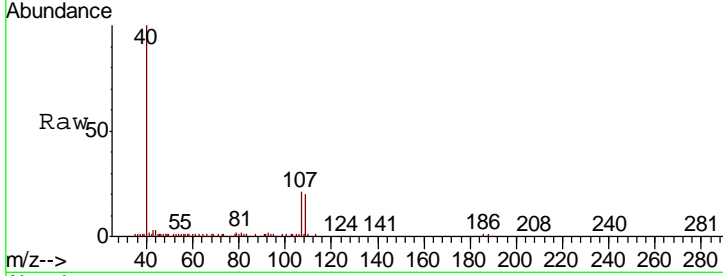

#62  
 4-Bromofluorobenzene  
 Concen: 1.282 ug/l  
 RT: 11.13 min Scan# 1637  
 Delta R.T. -0.00 min  
 Lab File: VX008186.D  
 Acq: 19 Mar 2019 12:48

Tgt Ion: 95 Resp: 7033  
 Ion Ratio Lower Upper  
 95 100  
 174 73.1 0.0 182.8  
 176 73.3 0.0 178.0

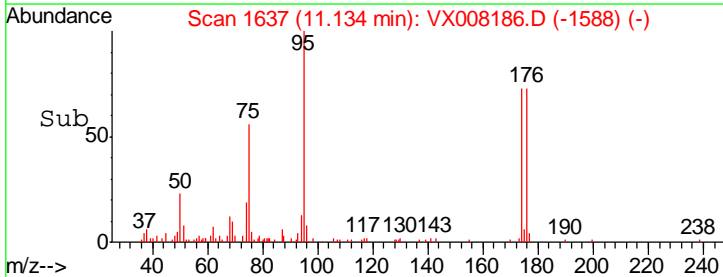
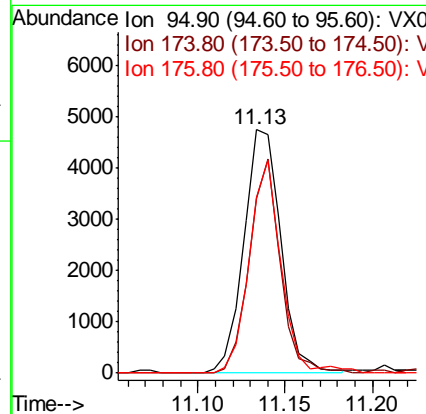
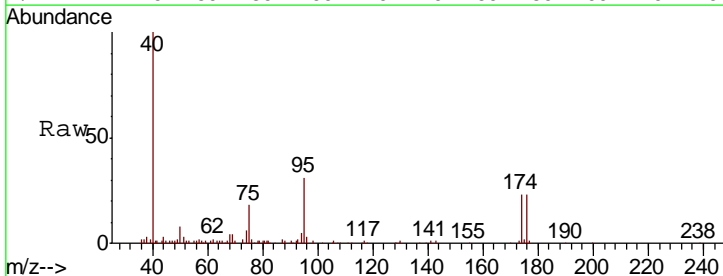

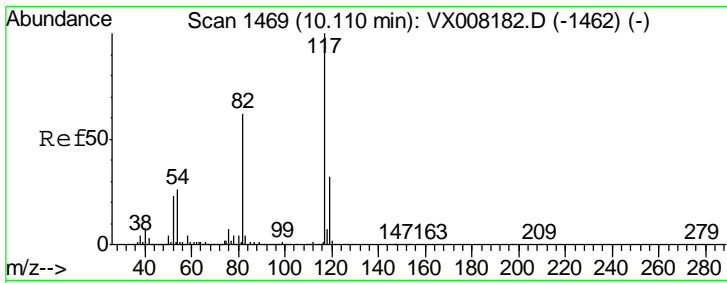

#63  
 Chlorobenzene-d5  
 Concen: 50.000 ug/l  
 RT: 10.11 min Scan# 1469  
 Delta R.T. -0.00 min  
 Lab File: VX008186.D  
 Acq: 19 Mar 2019 12:48

Instrument : MSVOA\_X  
 ClientSampled : VSTDIC001

Tgt Ion	Resp	Lower	Upper
117	100		
82	61.8	44.3	66.5
119	31.9	25.3	37.9

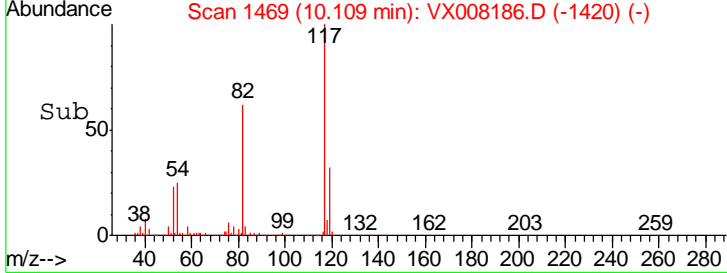
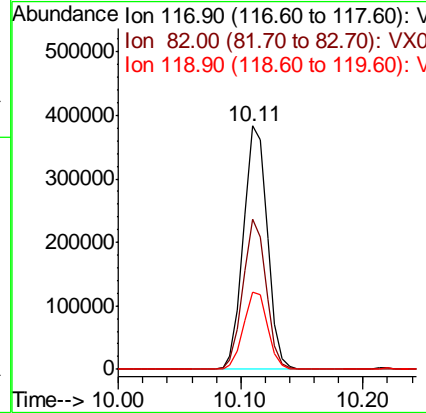
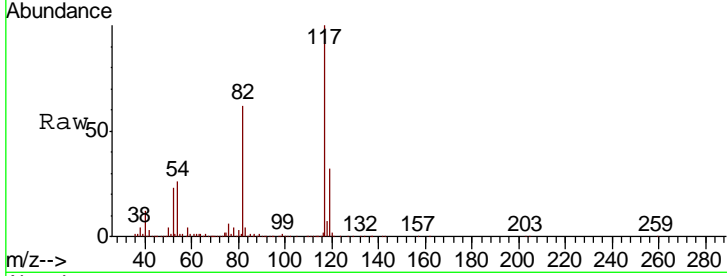

#64  
 Tetrachloroethene  
 Concen: 0.940 ug/l  
 RT: 9.34 min Scan# 1342  
 Delta R.T. -0.00 min  
 Lab File: VX008186.D  
 Acq: 19 Mar 2019 12:48

Tgt Ion	Resp	Lower	Upper
164	100		
166	121.0	103.4	155.0
129	88.9	72.2	108.4
131	85.8	69.4	104.2

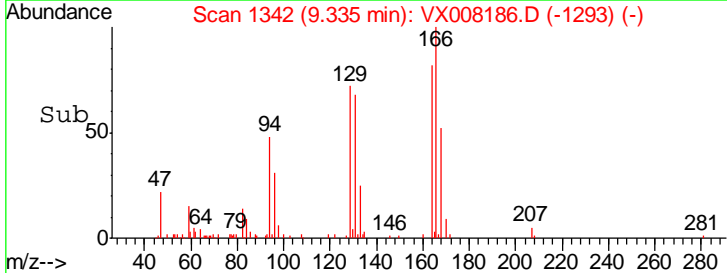
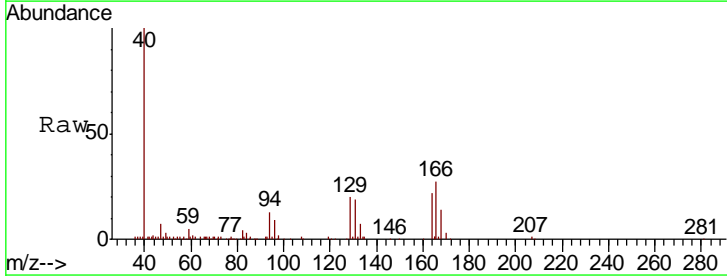
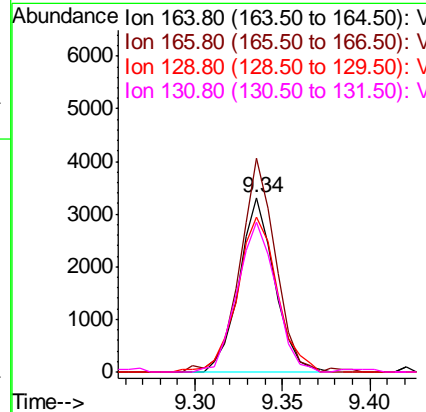
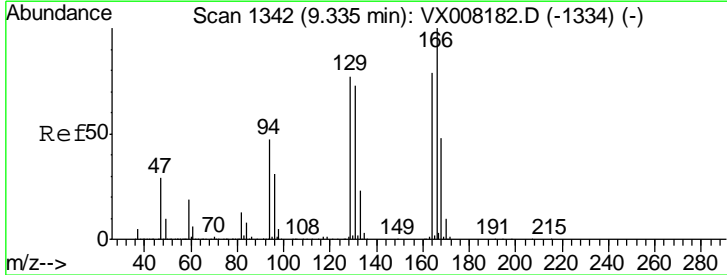

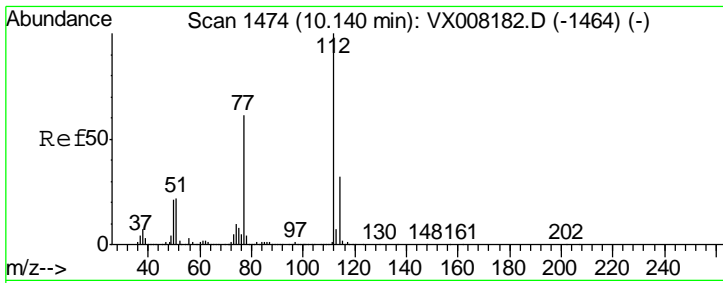

#65  
 Chlorobenzene  
 Concen: 0.894 ug/l  
 RT: 10.13 min Scan# 1473  
 Delta R.T. -0.01 min  
 Lab File: VX008186.D  
 Acq: 19 Mar 2019 12:48

Instrument : MSVOA\_X  
 ClientSampled : VSTDIC001

Tgt Ion:112 Resp: 12165  
 Ion Ratio Lower Upper  
 112 100  
 114 31.7 26.0 39.0

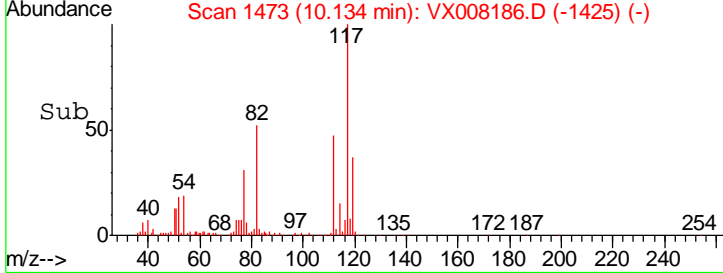
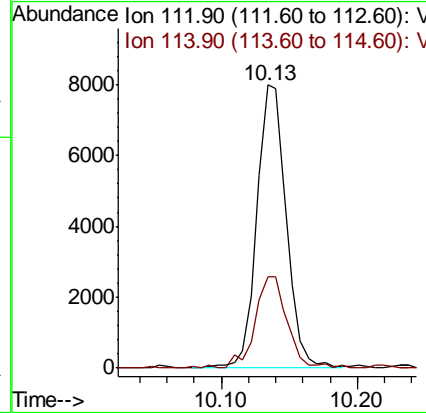
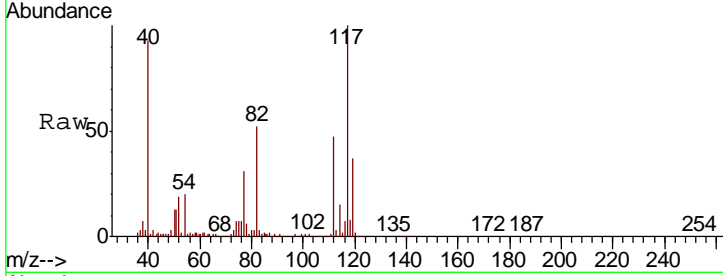

#66  
 1,1,1,2-Tetrachloroethane  
 Concen: 0.785 ug/l  
 RT: 10.22 min Scan# 1487  
 Delta R.T. -0.00 min  
 Lab File: VX008186.D  
 Acq: 19 Mar 2019 12:48

Tgt Ion:131 Resp: 3831  
 Ion Ratio Lower Upper  
 131 100  
 133 91.8 47.8 143.3  
 119 0.0 32.5 97.5#

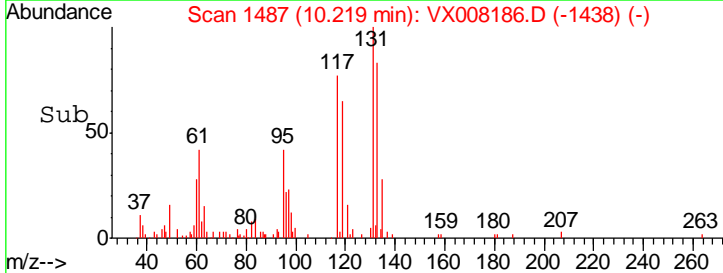
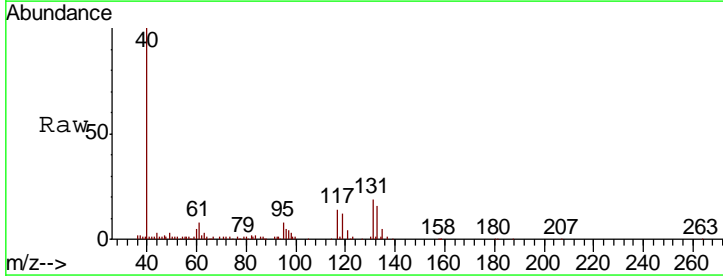
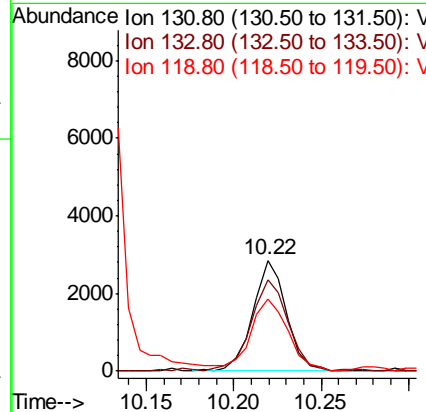
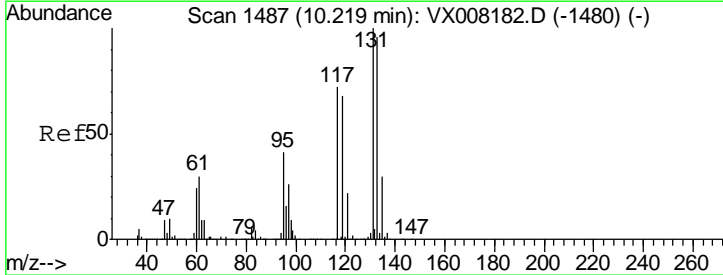

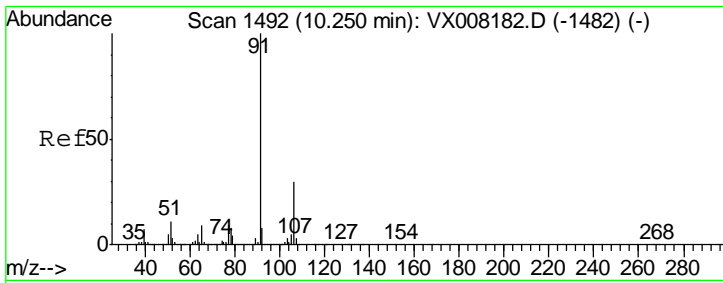

#67  
 Ethyl Benzene  
 Concen: 0.767 ug/l  
 RT: 10.25 min Scan# 1492  
 Delta R.T. -0.00 min  
 Lab File: VX008186.D  
 Acq: 19 Mar 2019 12:48

Instrument : MSVOA\_X  
 ClientSampled : VSTDIC001

Tgt Ion: 91 Resp: 19005  
 Ion Ratio Lower Upper  
 91 100  
 106 27.4 25.2 37.8

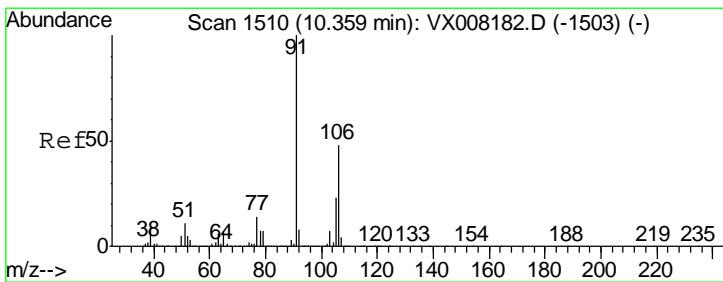
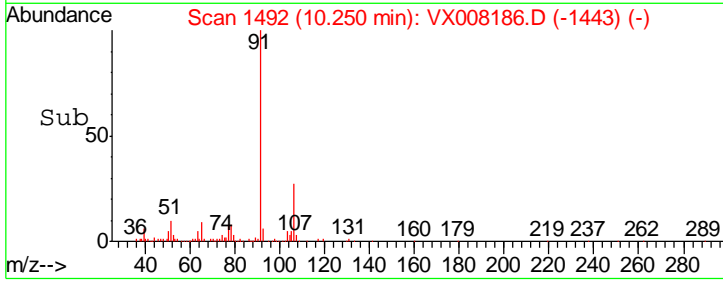
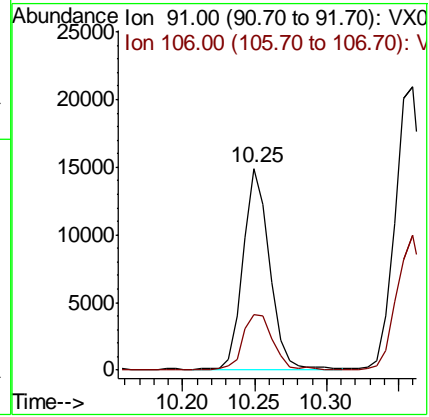
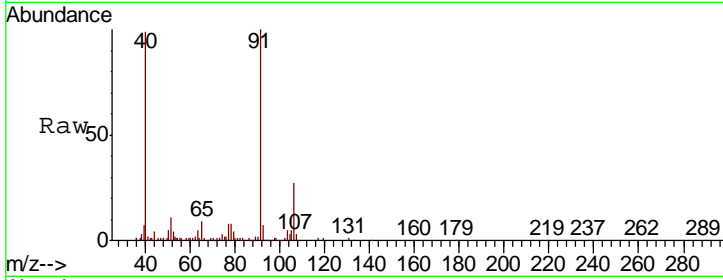

#68  
 m/p-Xylenes  
 Concen: 1.519 ug/l  
 RT: 10.36 min Scan# 1510  
 Delta R.T. -0.00 min  
 Lab File: VX008186.D  
 Acq: 19 Mar 2019 12:48

Tgt Ion: 106 Resp: 13810  
 Ion Ratio Lower Upper  
 106 100  
 91 213.6 159.8 239.6

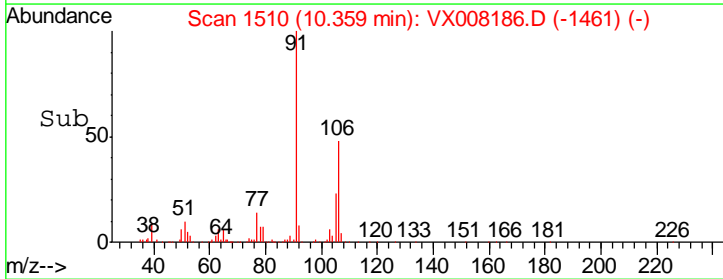
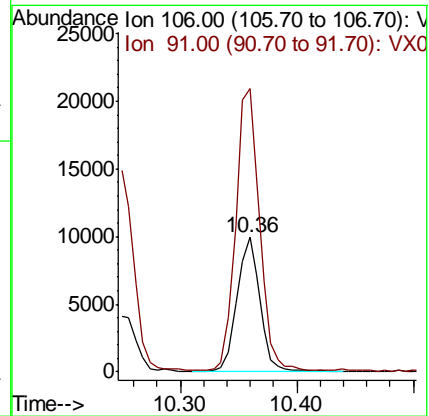
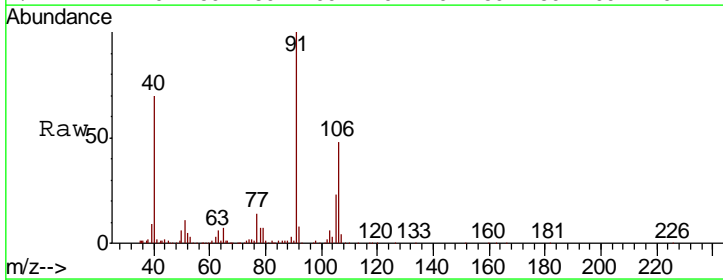

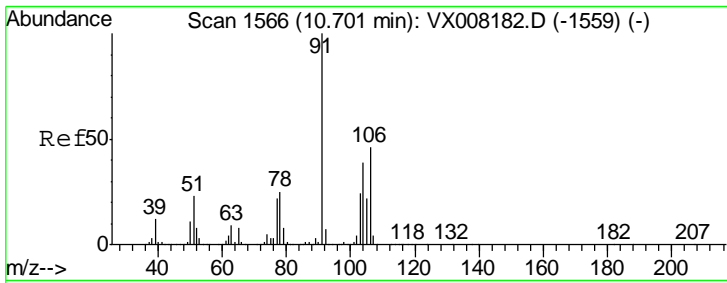

#69  
 o-Xylene  
 Concen: 0.758 ug/l  
 RT: 10.70 min Scan# 1566  
 Delta R.T. -0.00 min  
 Lab File: VX008186.D  
 Acq: 19 Mar 2019 12:48

Instrument :  
 MSVOA\_X  
 ClientSampled :  
 VSTDIC001

Tgt Ion:106 Resp: 6710  
 Ion Ratio Lower Upper  
 106 100  
 91 225.5 106.3 318.9

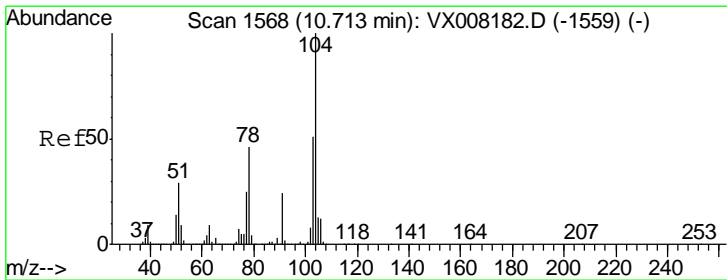
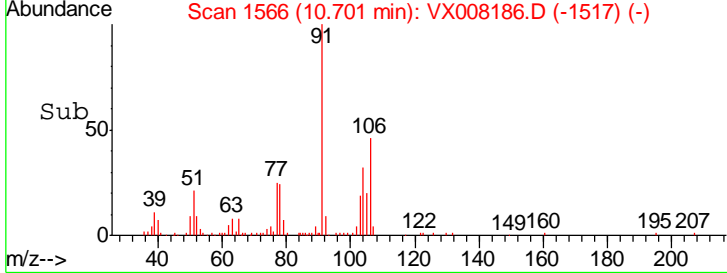
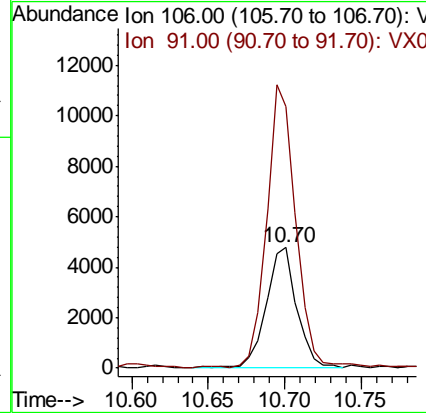
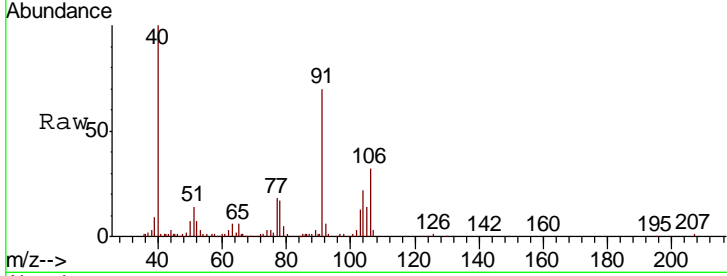

#70  
 Styrene  
 Concen: 0.726 ug/l  
 RT: 10.71 min Scan# 1568  
 Delta R.T. -0.00 min  
 Lab File: VX008186.D  
 Acq: 19 Mar 2019 12:48

Tgt Ion:104 Resp: 10520  
 Ion Ratio Lower Upper  
 104 100  
 78 56.1 38.5 57.7  
 103 56.9 44.1 66.1

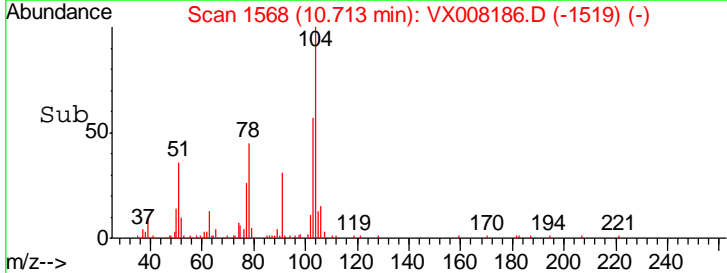
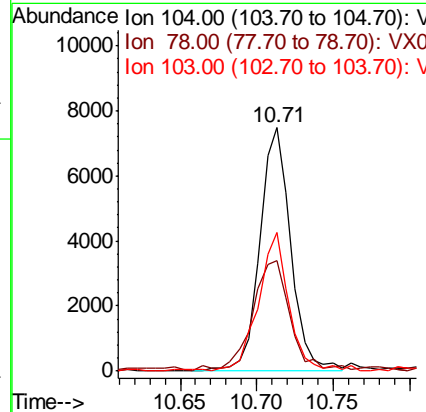
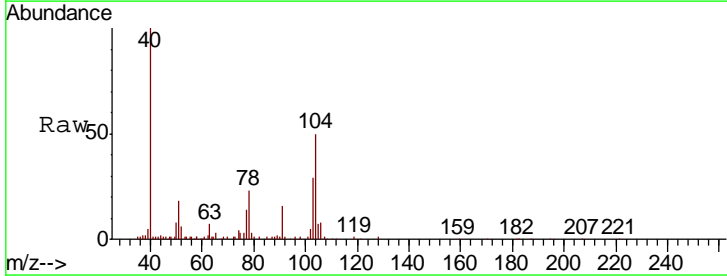

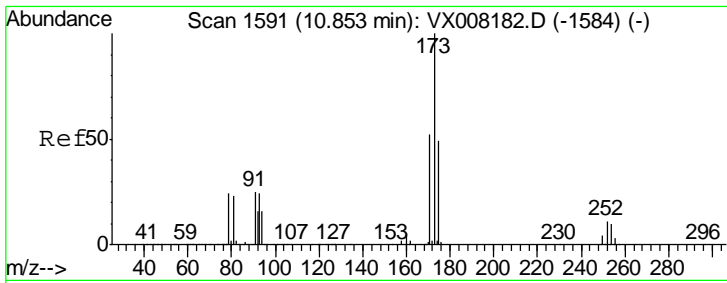

#71  
 Bromoform  
 Concen: 0.685 ug/l  
 RT: 10.86 min Scan# 1592  
 Delta R.T. 0.01 min  
 Lab File: VX008186.D  
 Acq: 19 Mar 2019 12:48

Instrument : MSVOA\_X  
 ClientSampled : VSTDIC001

Tgt Ion	Resp	Lower	Upper
173	100		
175	51.2	24.3	72.9
254	0.8	0.1	0.1#

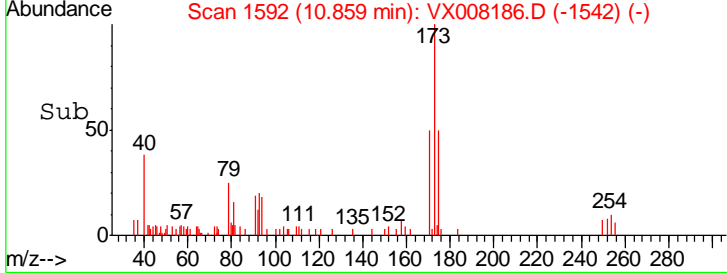
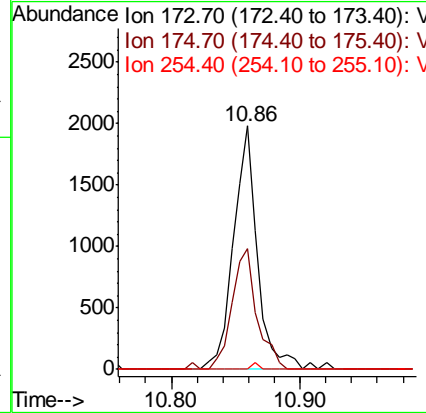
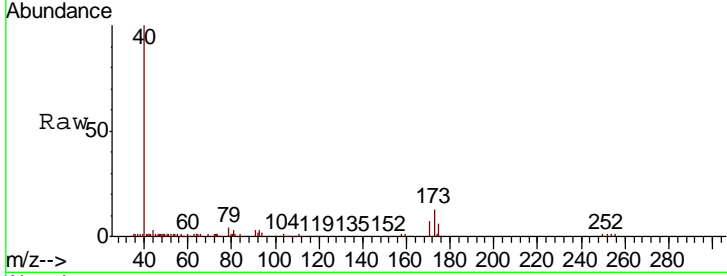

#72  
 1,4-Dichlorobenzene-d4  
 Concen: 50.000 ug/l  
 RT: 12.08 min Scan# 1792  
 Delta R.T. -0.00 min  
 Lab File: VX008186.D  
 Acq: 19 Mar 2019 12:48

Tgt Ion	Resp	Lower	Upper
152	100		
115	61.6	38.6	115.7
150	157.3	0.0	348.4

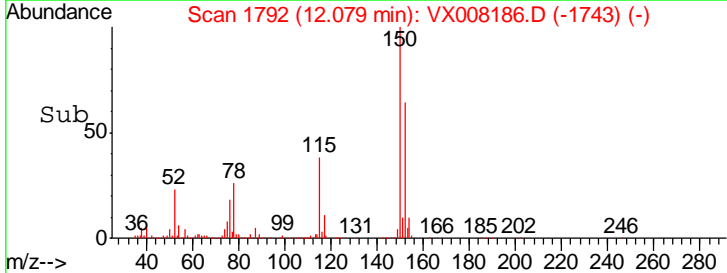
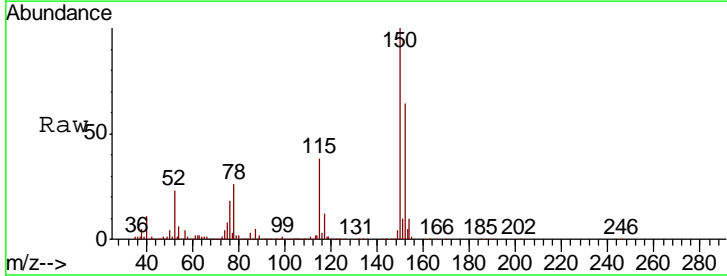
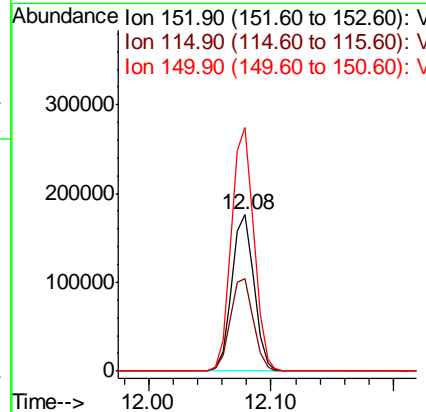
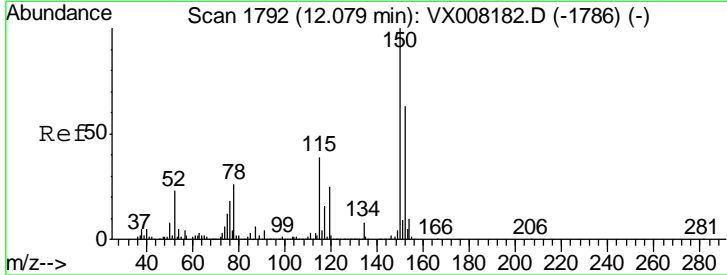



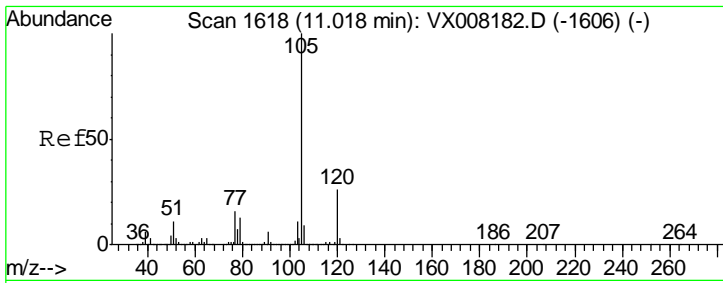

#73  
 Isopropylbenzene  
 Concen: 0.821 ug/l  
 RT: 11.02 min Scan# 1618  
 Delta R.T. -0.00 min  
 Lab File: VX008186.D  
 Acq: 19 Mar 2019 12:48

Instrument :  
 MSVOA\_X  
 ClientSampled :  
 VSTDIC001

Tgt Ion	Resp	Lower	Upper
105	17722		
120	25.6	13.4	40.1

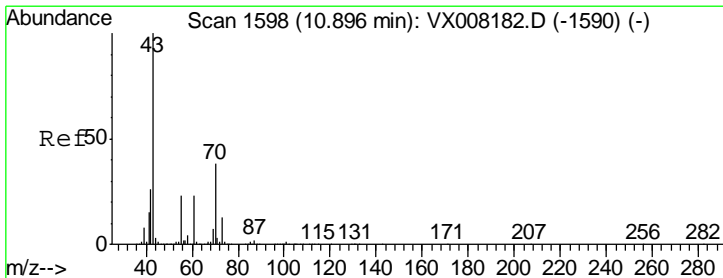
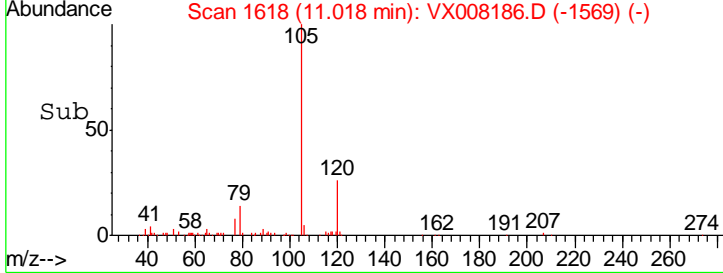
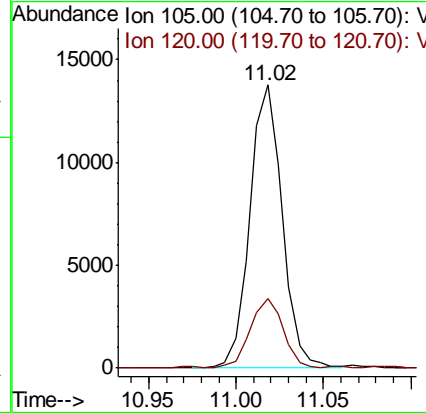
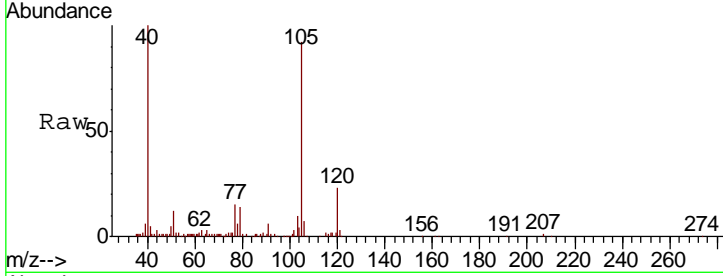

#74  
 N-nyl acetate  
 Concen: 0.722 ug/l  
 RT: 10.90 min Scan# 1598  
 Delta R.T. -0.00 min  
 Lab File: VX008186.D  
 Acq: 19 Mar 2019 12:48

Tgt Ion	Resp	Lower	Upper
43	8291		
70	36.9	33.5	50.3
55	26.0	19.2	28.8
61	23.0	19.0	28.6

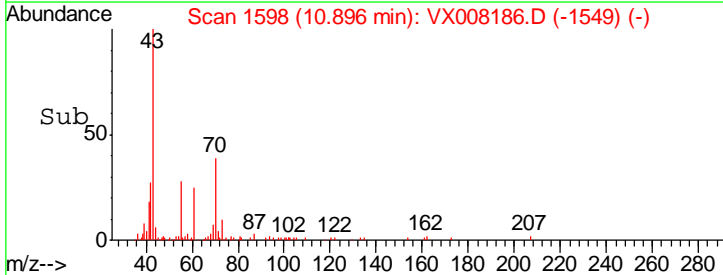
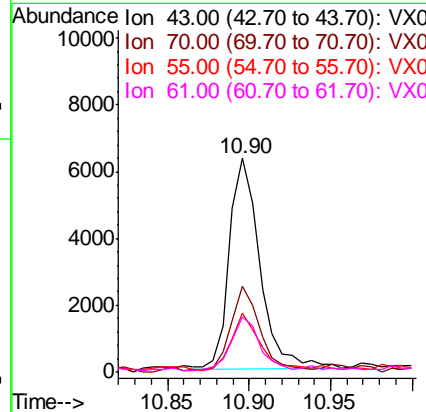
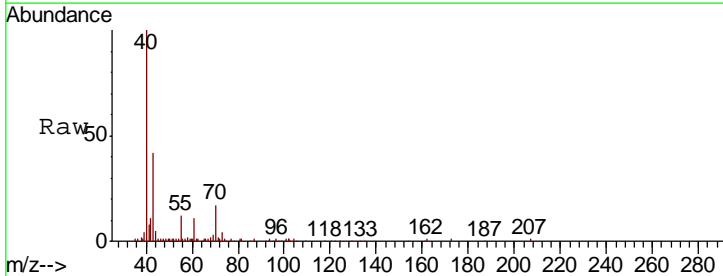

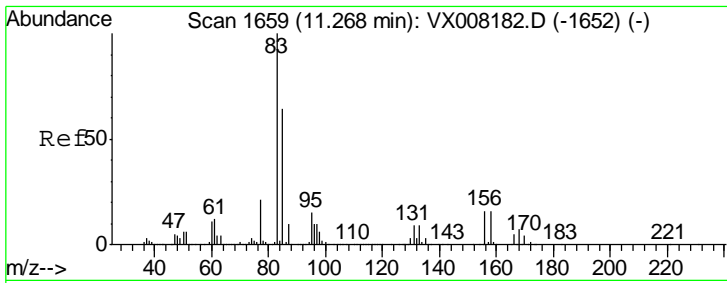

#75  
 1,1,2,2-Tetrachloroethane  
 Concen: 0.915 ug/l  
 RT: 11.27 min Scan# 1659  
 Delta R.T. -0.00 min  
 Lab File: VX008186.D  
 Acq: 19 Mar 2019 12:48

Instrument :  
 MSVOA\_X  
 ClientSampled :  
 VSTDIC001

Tgt Ion	Resp	Lower	Upper
83	100		
131	11.9	5.4	16.2
85	68.5	32.3	96.8

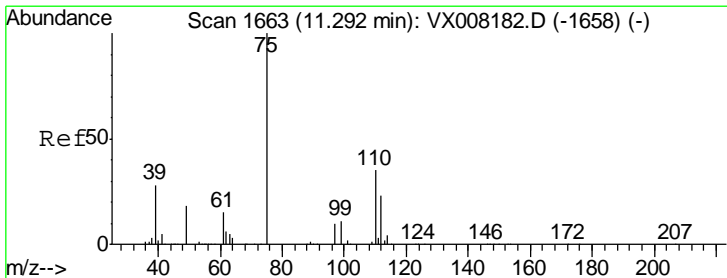
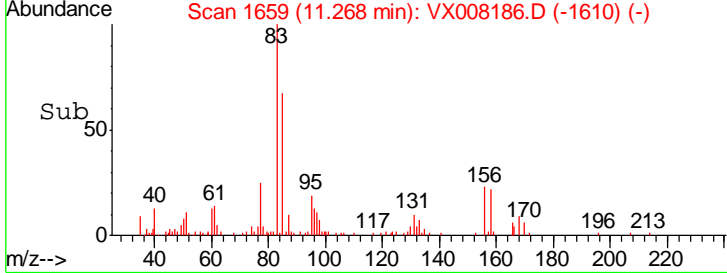
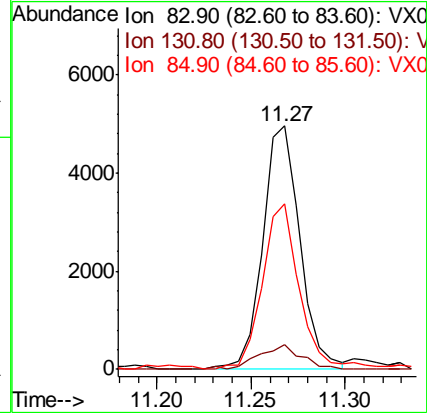
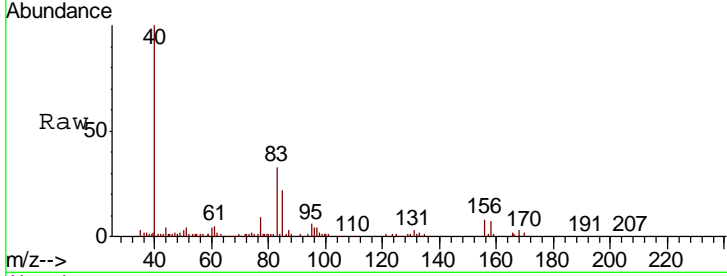

#76  
 1,2,3-Trichloropropane  
 Concen: 1.176 ug/l  
 RT: 11.29 min Scan# 1663  
 Delta R.T. -0.00 min  
 Lab File: VX008186.D  
 Acq: 19 Mar 2019 12:48

Tgt Ion	Resp	Lower	Upper
75	100		
77	36.5	18.9	56.7

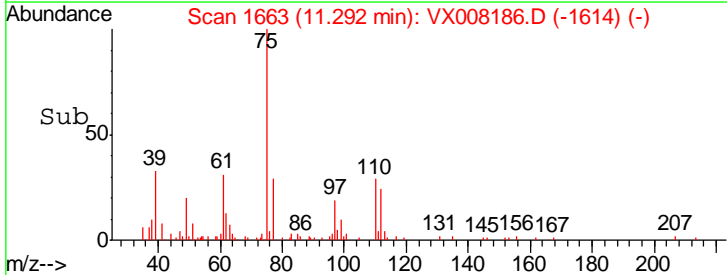
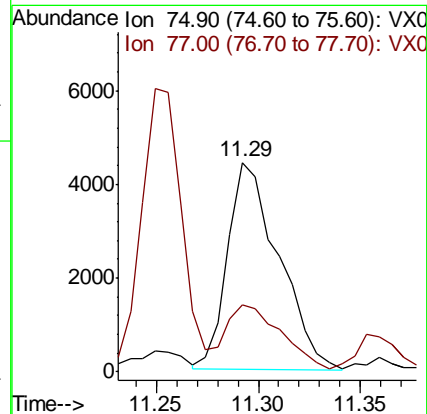
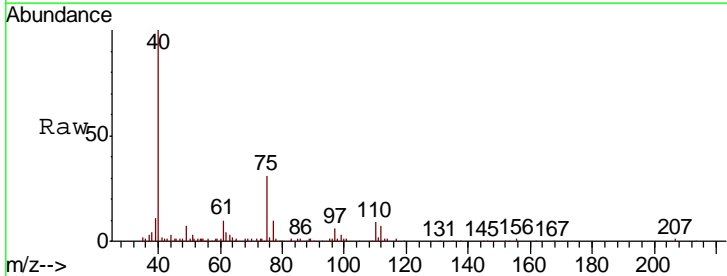

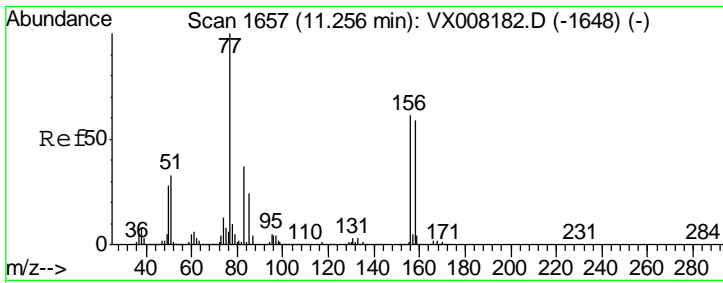

#77  
 Bromobenzene  
 Concen: 0.935 ug/l  
 RT: 11.26 min Scan# 1657  
 Delta R.T. -0.00 min  
 Lab File: VX008186.D  
 Acq: 19 Mar 2019 12:48

Instrument : MSVOA\_X  
 ClientSampled : VSTDIC001

Tgt Ion	Resp	Lower	Upper
156	4734		
77	178.5	72.0	215.9
158	97.1	48.6	145.9

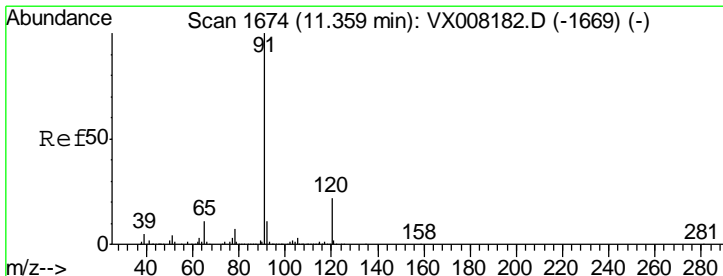
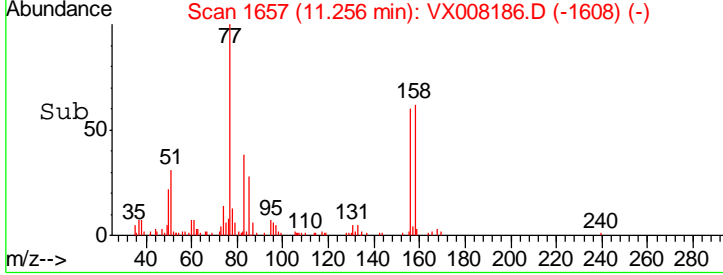
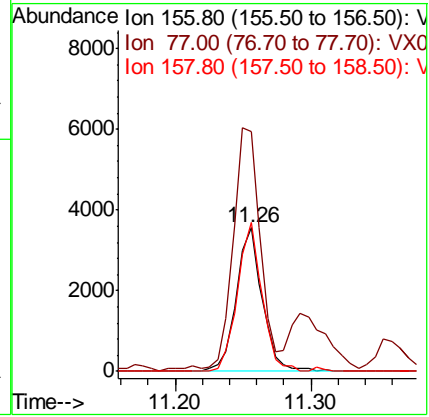
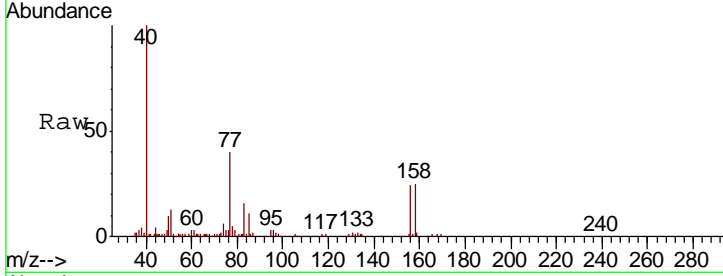

#78  
 n-propylbenzene  
 Concen: 0.762 ug/l  
 RT: 11.36 min Scan# 1674  
 Delta R.T. -0.00 min  
 Lab File: VX008186.D  
 Acq: 19 Mar 2019 12:48

Tgt Ion	Resp	Lower	Upper
91	19508		
120	23.9	12.0	36.0

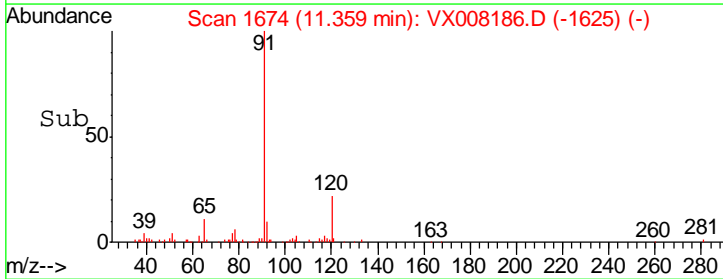
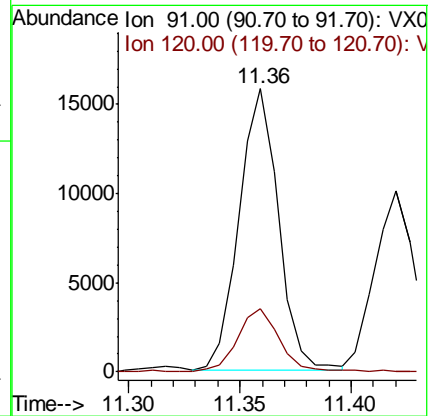
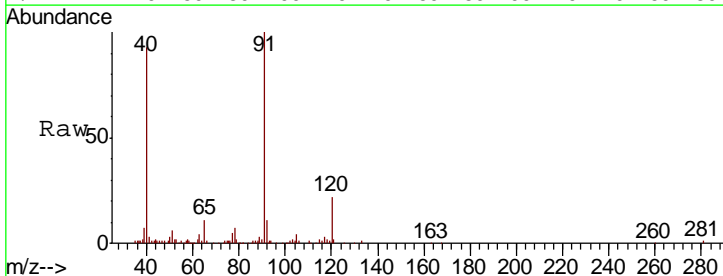

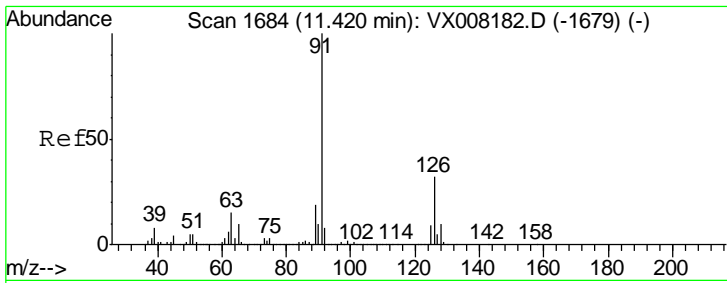

#79  
 2-Chlorotoluene  
 Concen: 0.856 ug/l  
 RT: 11.42 min Scan# 1684  
 Delta R.T. -0.00 min  
 Lab File: VX008186.D  
 Acq: 19 Mar 2019 12:48

Instrument :  
 MSVOA\_X  
 ClientSampled :  
 VSTDIC001

Tgt Ion: 91 Resp: 12717  
 Ion Ratio Lower Upper  
 91 100  
 126 33.5 17.5 52.6

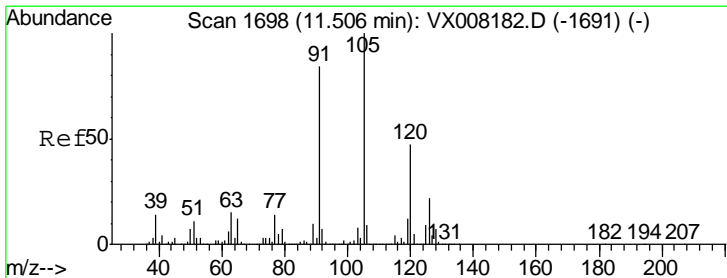
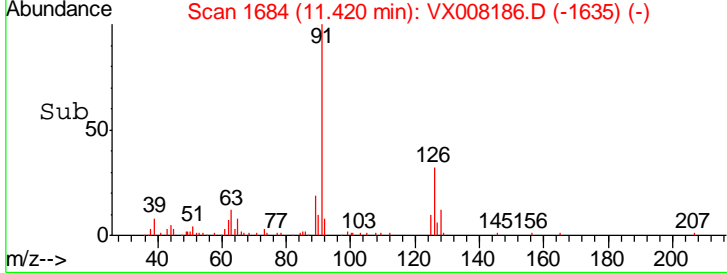
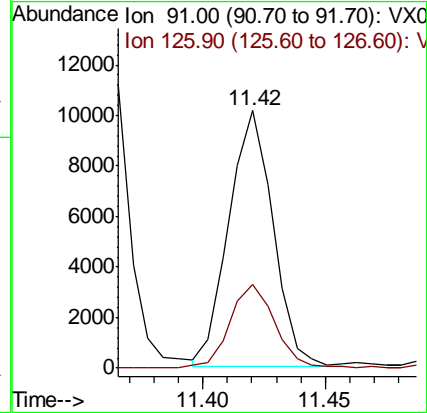
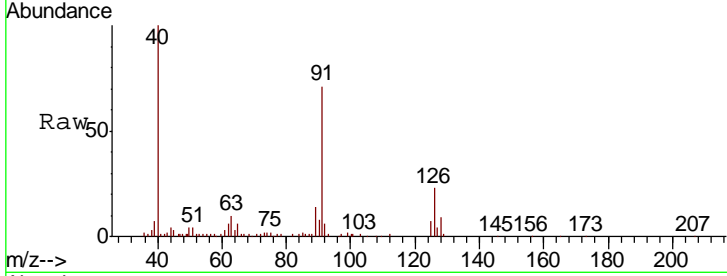

#80  
 1,3,5-Trimethylbenzene  
 Concen: 0.766 ug/l  
 RT: 11.51 min Scan# 1698  
 Delta R.T. -0.00 min  
 Lab File: VX008186.D  
 Acq: 19 Mar 2019 12:48

Tgt Ion: 105 Resp: 13765  
 Ion Ratio Lower Upper  
 105 100  
 120 50.5 24.9 74.6

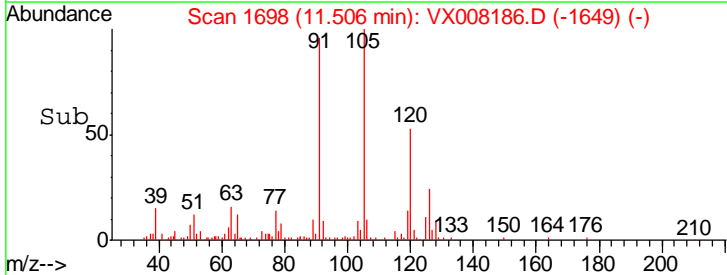
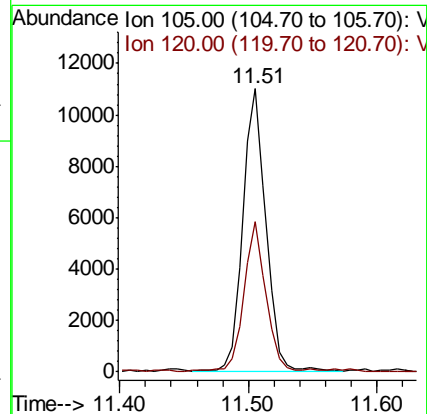
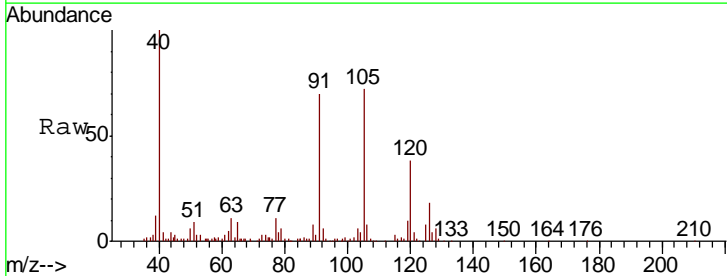

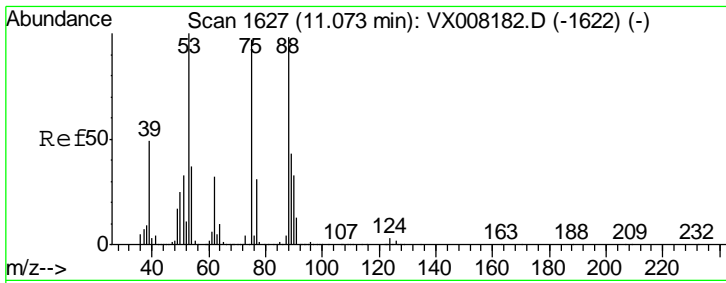

#81  
 trans-1,4-Dichloro-2-butene  
 Concen: 0.707 ug/l  
 RT: 11.07 min Scan# 1627  
 Delta R.T. -0.00 min  
 Lab File: VX008186.D  
 Acq: 19 Mar 2019 12:48

Instrument :  
 MSVOA\_X  
 ClientSampled :  
 VSTDIC001

Tgt Ion	Resp	Lower	Upper
75	1748		
75	100		
53	115.1	76.1	114.1#
89	49.7	36.3	54.5

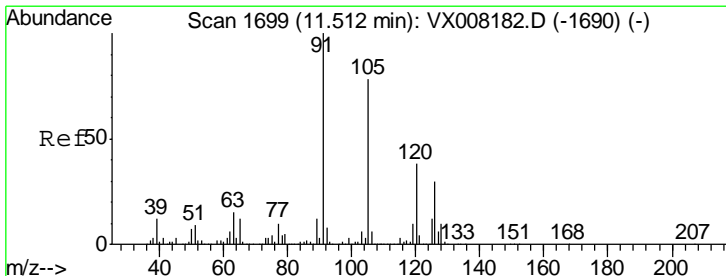
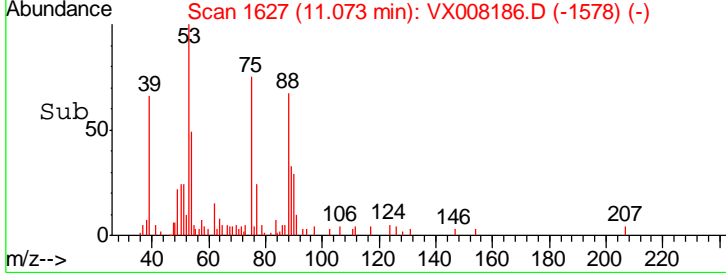
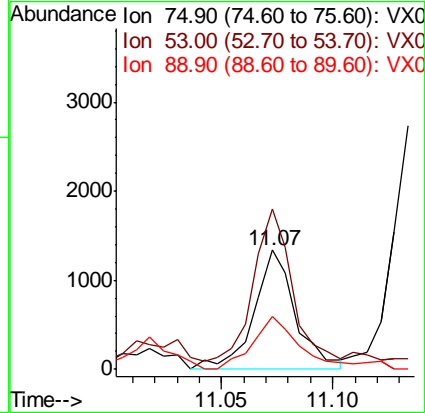
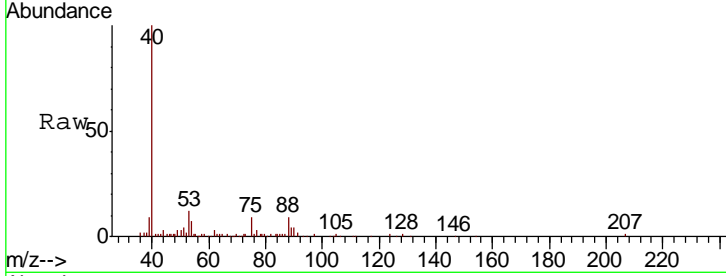

#82  
 4-Chlorotoluene  
 Concen: 0.839 ug/l  
 RT: 11.51 min Scan# 1699  
 Delta R.T. -0.00 min  
 Lab File: VX008186.D  
 Acq: 19 Mar 2019 12:48

Tgt Ion	Resp	Lower	Upper
91	14586		
91	100		
126	30.0	15.6	46.8

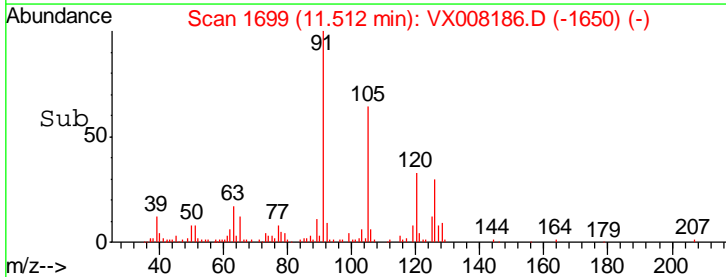
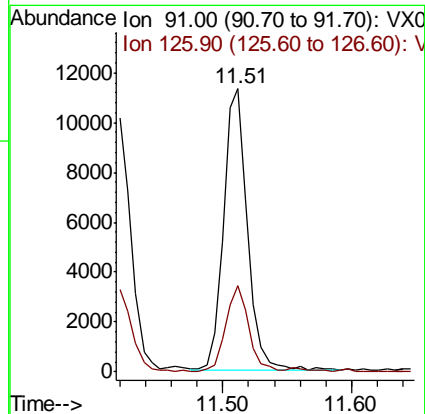
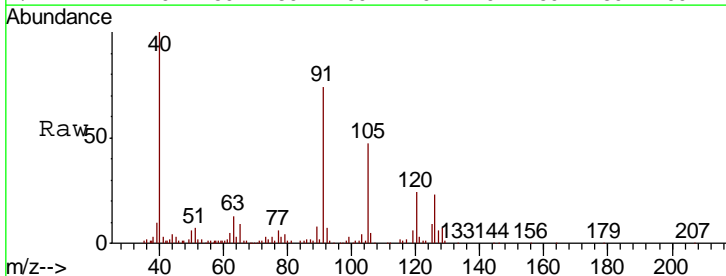

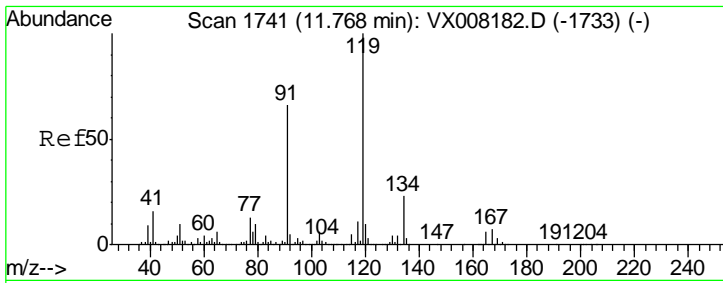

#83  
 tert-Butylbenzene  
 Concen: 0.792 ug/l  
 RT: 11.77 min Scan# 1741  
 Delta R.T. -0.00 min  
 Lab File: VX008186.D  
 Acq: 19 Mar 2019 12:48

Instrument : MSVOA\_X  
 ClientSampled : VSTDIC001

Tgt Ion	Resp	Lower	Upper
119	13374		
91	65.3	27.1	81.3
134	23.0	11.4	34.1

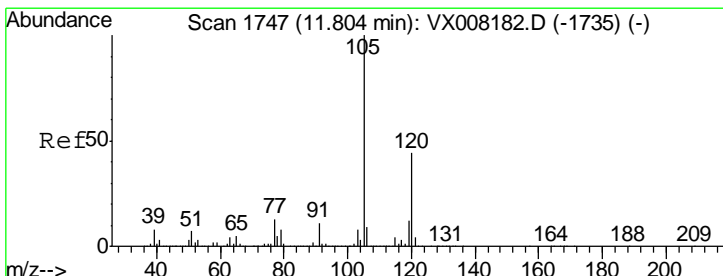
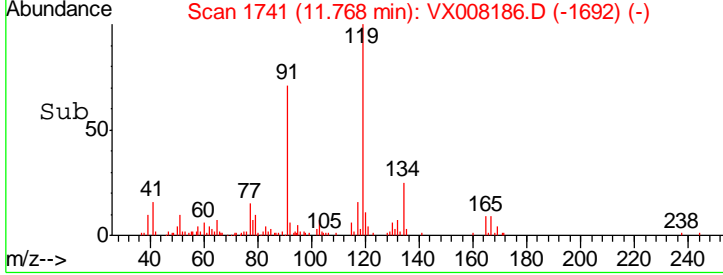
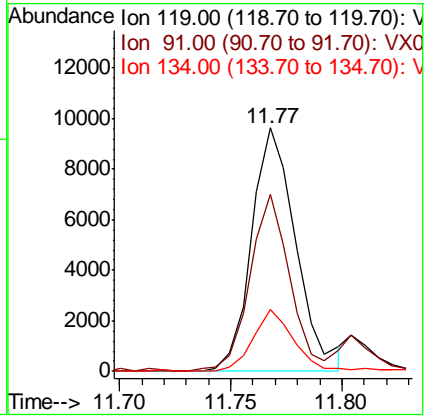
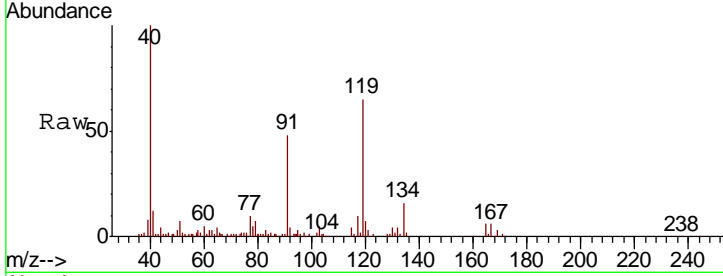

#84  
 1,2,4-Trimethylbenzene  
 Concen: 0.757 ug/l  
 RT: 11.80 min Scan# 1747  
 Delta R.T. -0.00 min  
 Lab File: VX008186.D  
 Acq: 19 Mar 2019 12:48

Tgt Ion	Resp	Lower	Upper
105	13847		
120	43.5	22.6	67.7

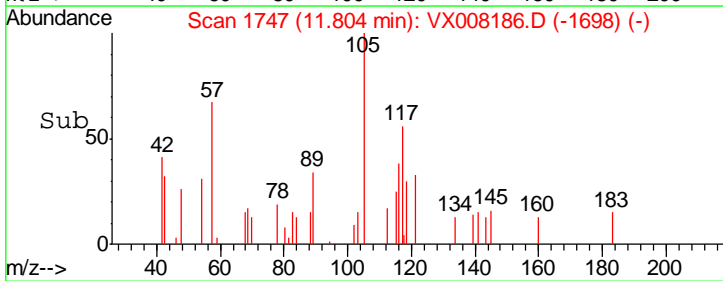
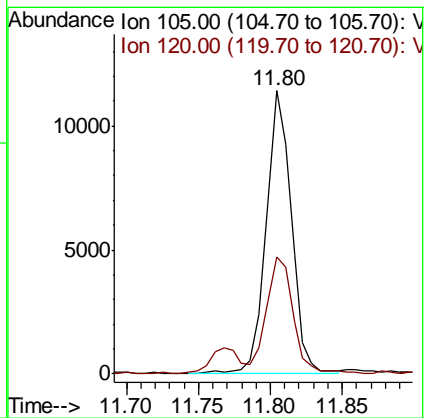
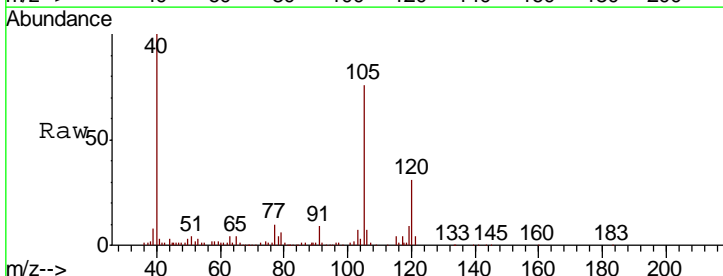

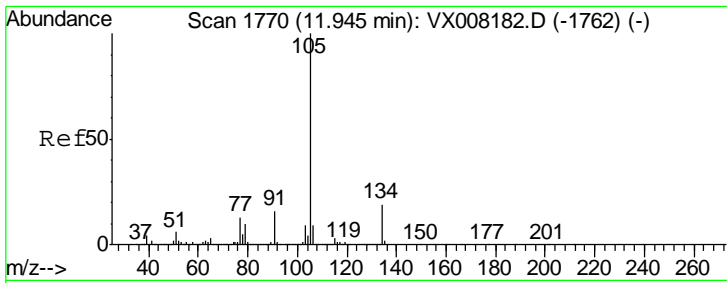

#85  
 sec-Butylbenzene  
 Concen: 0.762 ug/l  
 RT: 11.94 min Scan# 1770  
 Delta R.T. -0.00 min  
 Lab File: VX008186.D  
 Acq: 19 Mar 2019 12:48

Instrument :  
 MSVOA\_X  
 ClientSampled :  
 VSTDIC001

Tgt Ion:105 Resp: 16253  
 Ion Ratio Lower Upper  
 105 100  
 134 20.6 10.4 31.2

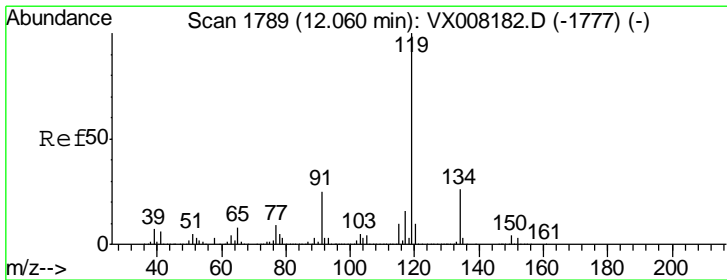
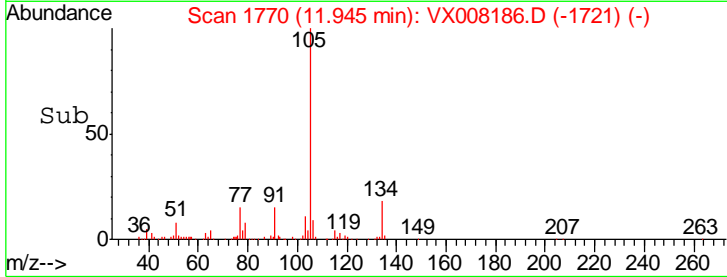
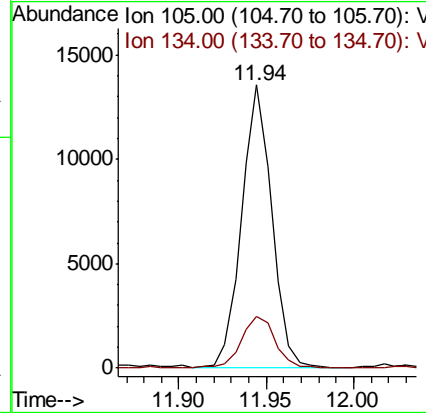
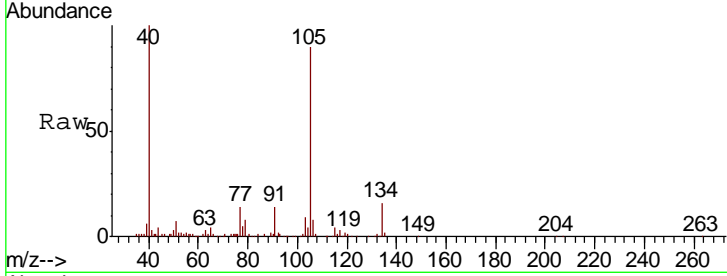

#86  
 p-Isopropyltoluene  
 Concen: 0.757 ug/l  
 RT: 12.06 min Scan# 1789  
 Delta R.T. -0.00 min  
 Lab File: VX008186.D  
 Acq: 19 Mar 2019 12:48

Tgt Ion:119 Resp: 13996  
 Ion Ratio Lower Upper  
 119 100  
 134 26.8 13.3 39.9  
 91 31.4 10.9 32.7

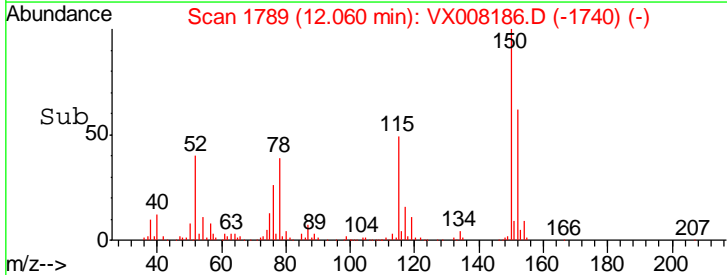
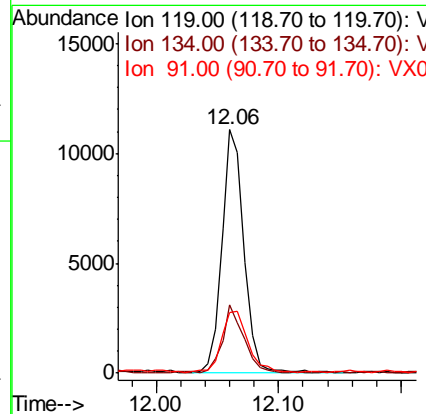
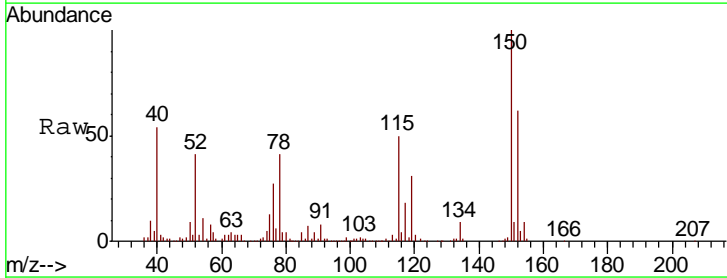

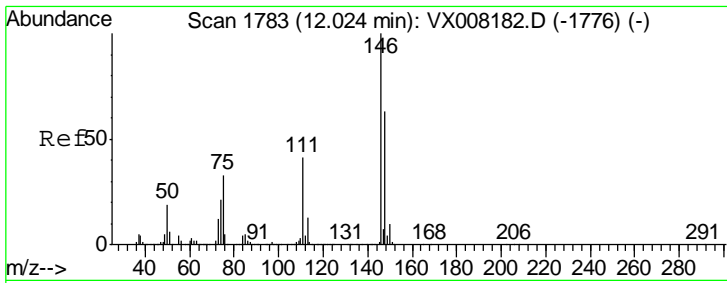

#87  
 1,3-Dichlorobenzene  
 Concen: 0.913 ug/l  
 RT: 12.02 min Scan# 1783  
 Delta R.T. -0.00 min  
 Lab File: VX008186.D  
 Acq: 19 Mar 2019 12:48

Instrument :  
 MSVOA\_X  
 ClientSampleId :  
 VSTDIC001

Tgt Ion	Resp	Lower	Upper
146	100		
111	42.5	18.9	56.7
148	66.3	31.7	95.1

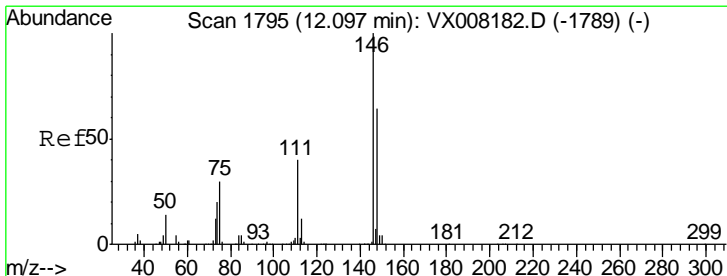
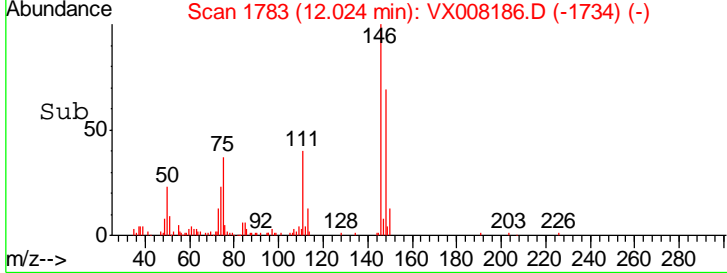
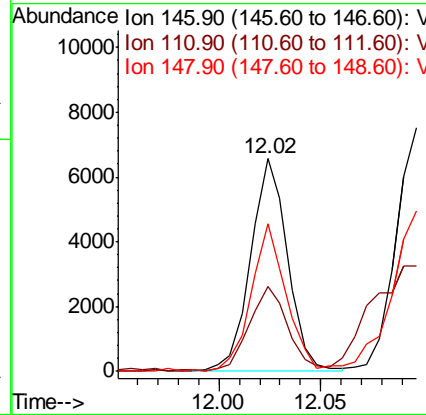
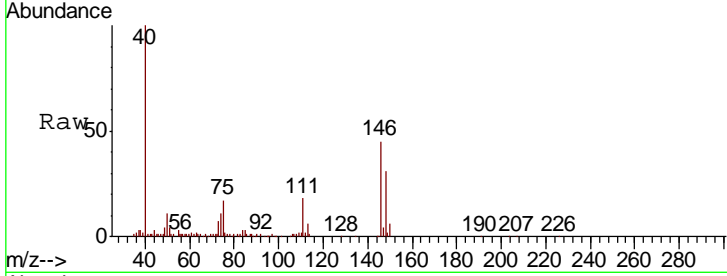

#88  
 1,4-Dichlorobenzene  
 Concen: 0.912 ug/l  
 RT: 12.02 min Scan# 1783  
 Delta R.T. -0.07 min  
 Lab File: VX008186.D  
 Acq: 19 Mar 2019 12:48

Tgt Ion	Resp	Lower	Upper
146	100		
111	42.5	18.4	55.0
148	66.3	32.2	96.6

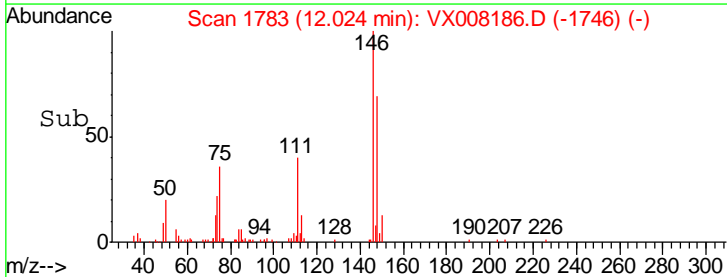
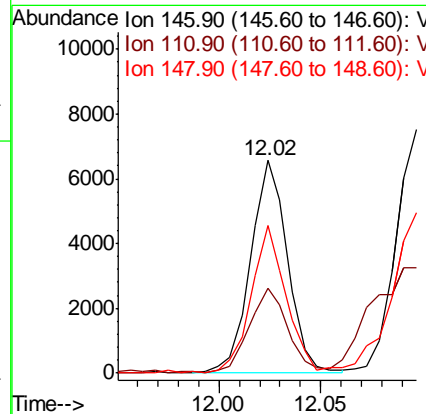
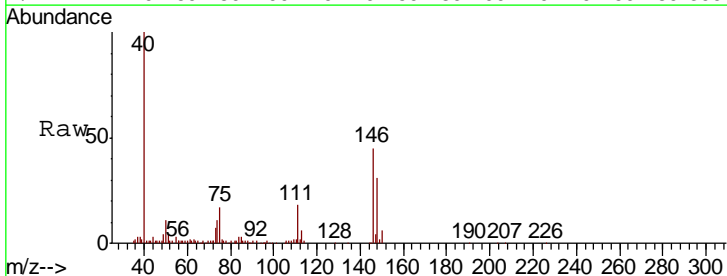



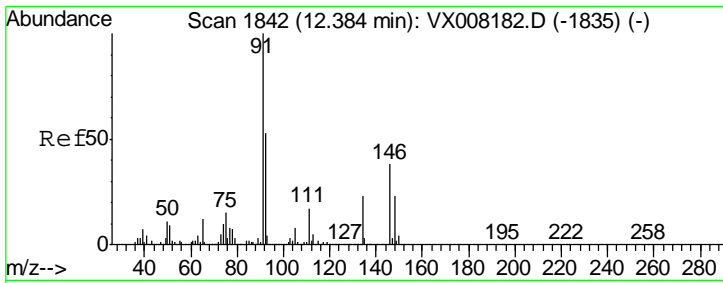

#89  
 n-Butylbenzene  
 Concen: 0.725 ug/l  
 RT: 12.38 min Scan# 1842  
 Delta R.T. -0.00 min  
 Lab File: VX008186.D  
 Acq: 19 Mar 2019 12:48

Instrument : MSVOA\_X  
 ClientSampled : VX008186.D  
 VSTDIC001

Tgt Ion	Resp	Lower	Upper
91	12752		
92	53.6	27.0	80.8
134	24.8	13.7	41.0

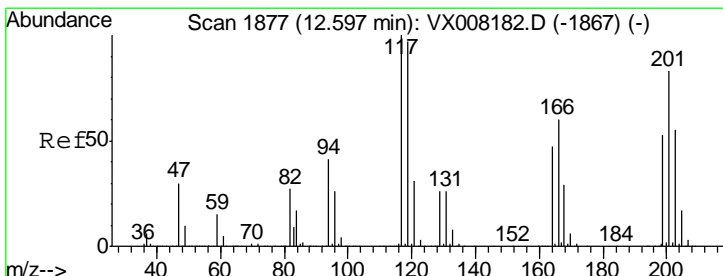
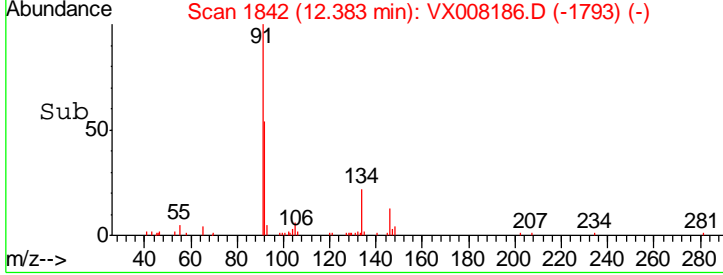
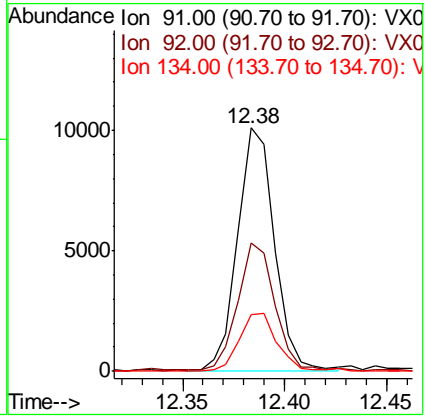
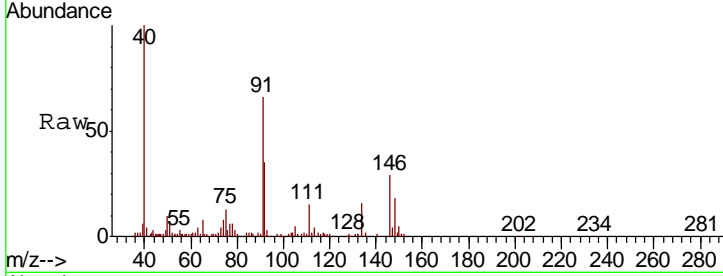

#90  
 Hexachloroethane  
 Concen: 0.714 ug/l  
 RT: 12.59 min Scan# 1876  
 Delta R.T. -0.01 min  
 Lab File: VX008186.D  
 Acq: 19 Mar 2019 12:48

Tgt Ion	Resp	Lower	Upper
117	2270		
117	100		
201	80.5	48.9	146.7

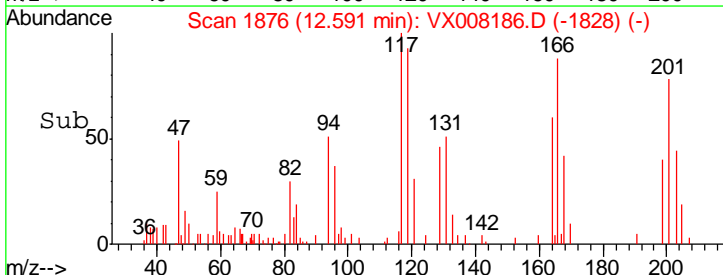
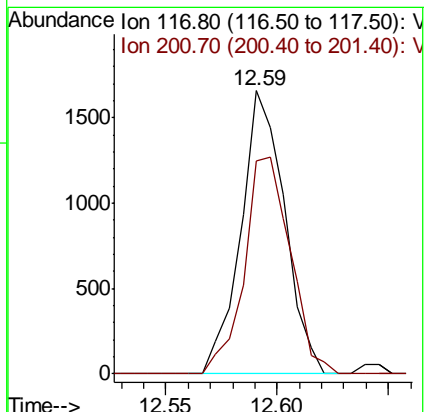
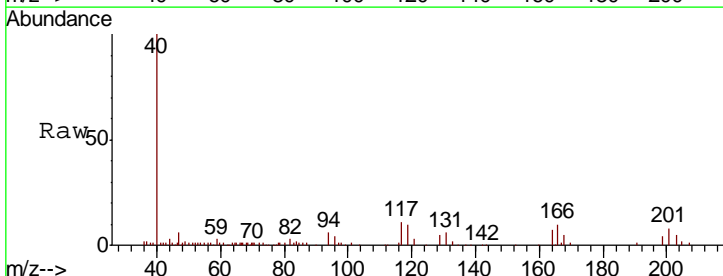

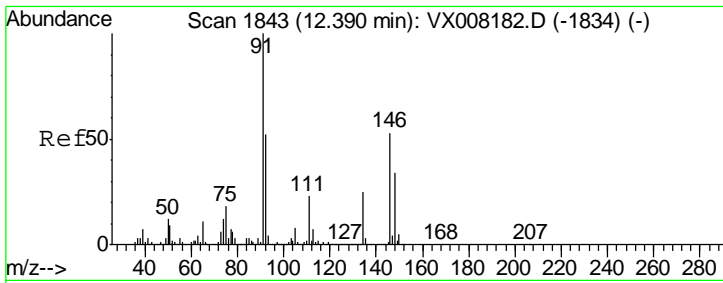

#91  
 1,2-Dichlorobenzene  
 Concen: 0.906 ug/l  
 RT: 12.39 min Scan# 1843  
 Delta R.T. -0.00 min  
 Lab File: VX008186.D  
 Acq: 19 Mar 2019 12:48

Instrument : MSVOA\_X  
 ClientSampled : VSTDIC001

Tgt Ion	Resp	Lower	Upper
146	8176		
111	45.7	19.6	58.8
148	64.8	31.9	95.5

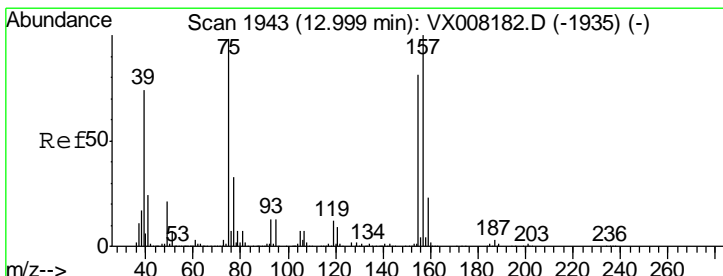
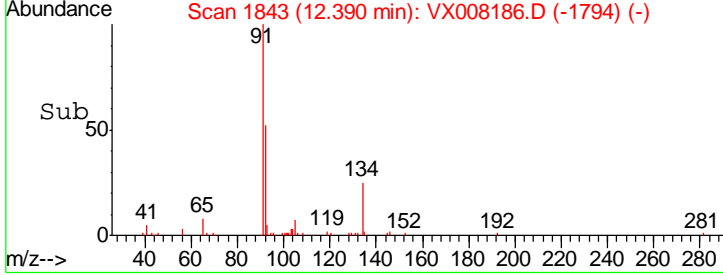
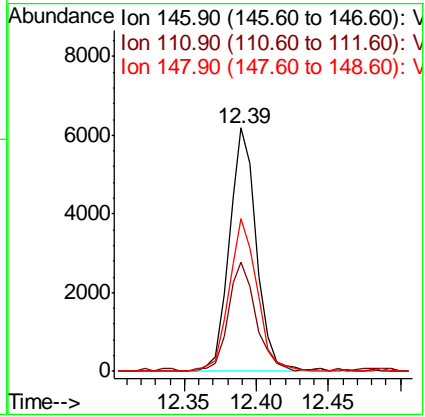
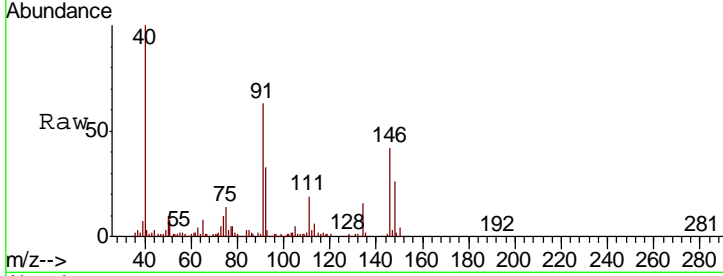

#92  
 1,2-Dibromo-3-Chloropropane  
 Concen: 0.912 ug/l  
 RT: 13.00 min Scan# 1943  
 Delta R.T. -0.00 min  
 Lab File: VX008186.D  
 Acq: 19 Mar 2019 12:48

Tgt Ion	Resp	Lower	Upper
75	1535		
155	66.4	49.7	149.1
157	86.3	63.8	191.4

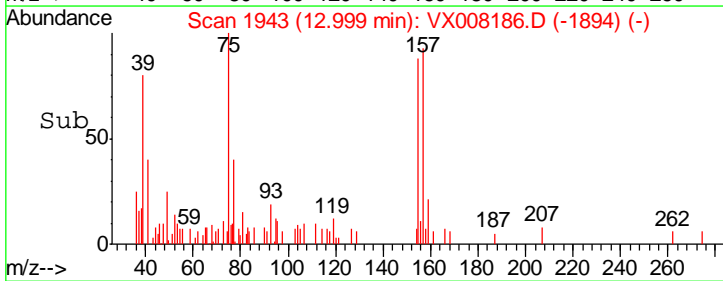
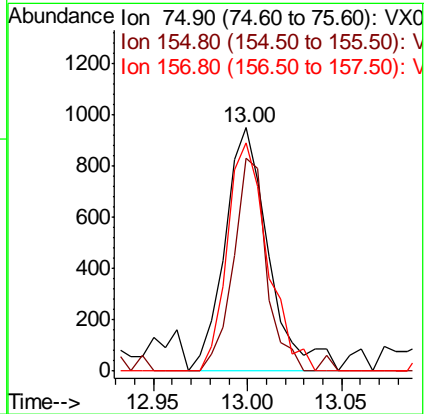
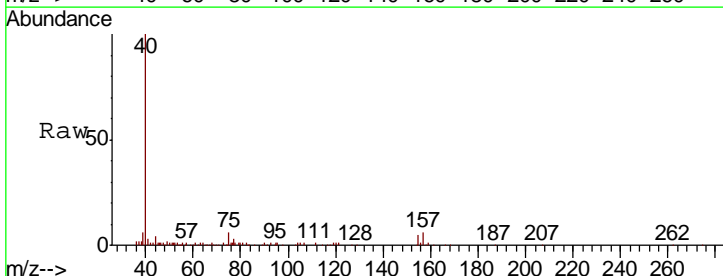

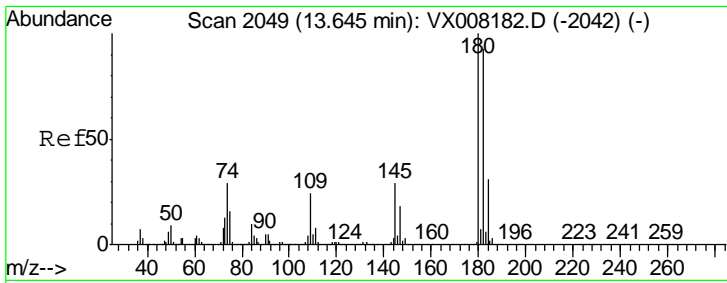

#93  
 1,2,4-Trichlorobenzene  
 Concen: 0.900 ug/l  
 RT: 13.65 min Scan# 2049  
 Delta R.T. -0.00 min  
 Lab File: VX008186.D  
 Acq: 19 Mar 2019 12:48

Instrument :  
 MSVOA\_X  
 ClientSampleId :  
 VSTDIC001

Tgt Ion	Resp	Lower	Upper
180	5461		
182	92.9	47.9	143.7
145	30.7	14.1	42.4

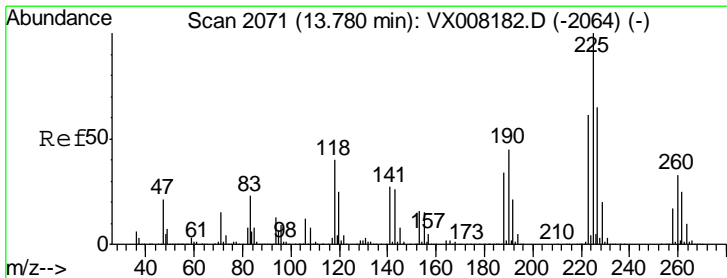
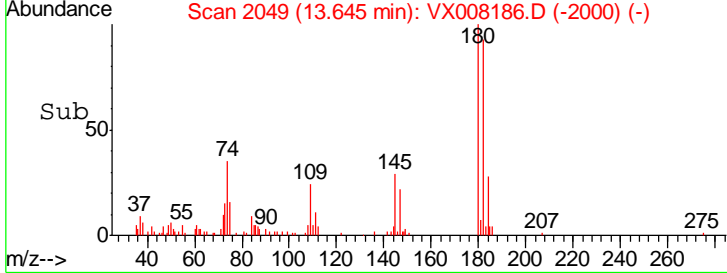
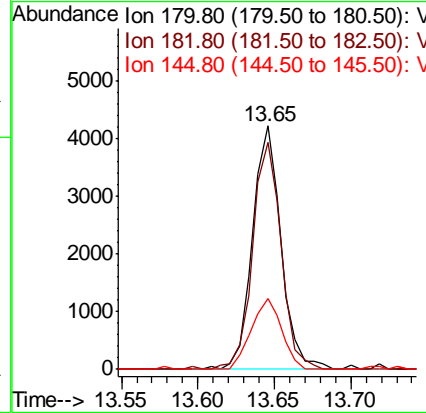
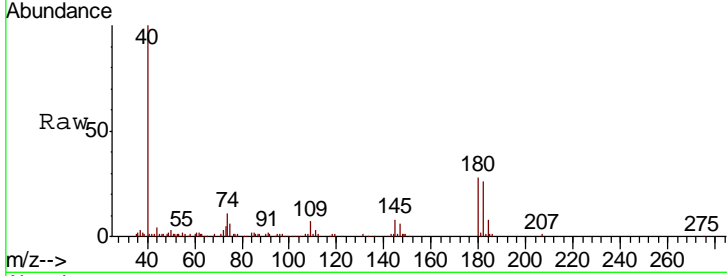

#94  
 Hexachlorobutadiene  
 Concen: 0.852 ug/l  
 RT: 13.78 min Scan# 2071  
 Delta R.T. -0.00 min  
 Lab File: VX008186.D  
 Acq: 19 Mar 2019 12:48

Tgt Ion	Resp	Lower	Upper
225	2526		
223	62.9	31.1	93.2
227	68.1	32.0	96.0

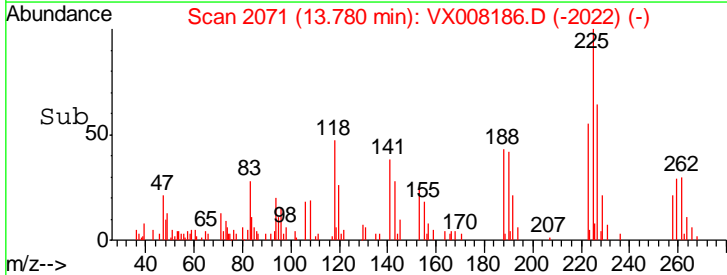
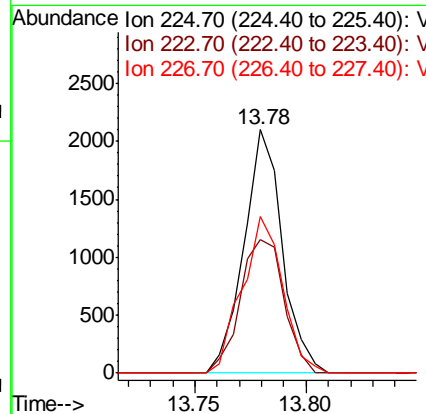
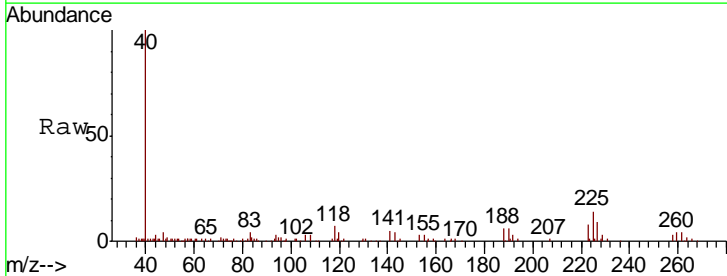

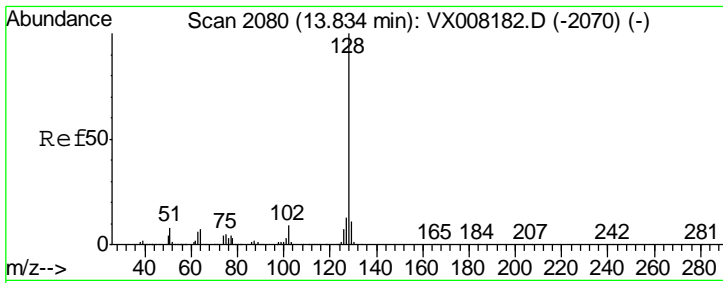

#95  
 Naphthalene  
 Concen: 0.773 ug/l  
 RT: 13.83 min Scan# 2080  
 Delta R.T. -0.00 min  
 Lab File: VX008186.D  
 Acq: 19 Mar 2019 12:48

Instrument :  
 MSVOA\_X  
 ClientSampleId :  
 VSTDIC001

Tgt Ion	Resp	Lower	Upper
128	15454		
127	13.6	10.3	15.5
129	11.2	8.7	13.1

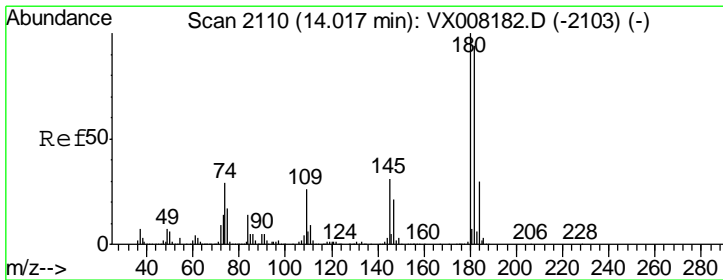
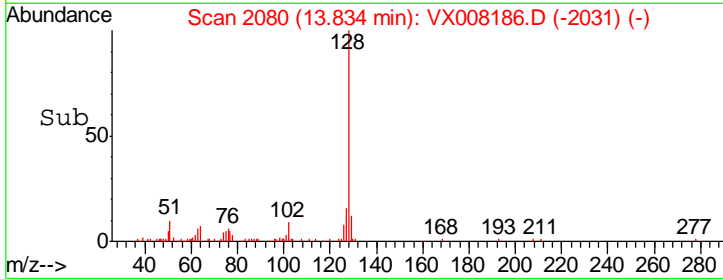
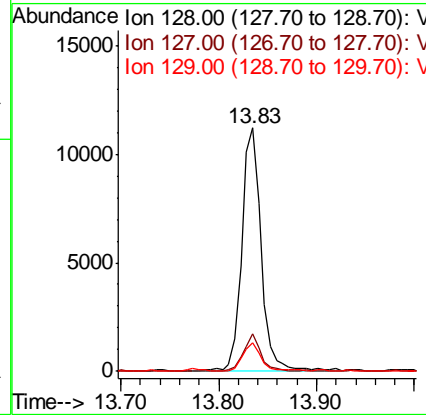
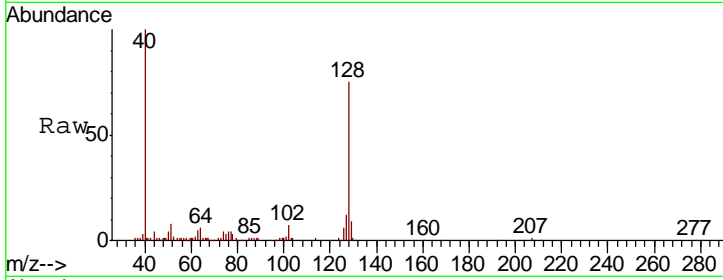

#96  
 1,2,3-Trichlorobenzene  
 Concen: 0.842 ug/l  
 RT: 14.02 min Scan# 2110  
 Delta R.T. -0.00 min  
 Lab File: VX008186.D  
 Acq: 19 Mar 2019 12:48

Tgt Ion	Resp	Lower	Upper
180	5061		
182	100.0	47.5	142.5
145	36.3	14.8	44.3

