

Data Path : Z:\voasrv\HPCHEM1\MSVOA\_X\Data\VX032121\  
 Data File : VX021301.D  
 Acq On : 19 Mar 2021 14:54  
 Operator : JC/MD  
 Sample : VX0321WBSD01  
 Misc : 5.0mL/MSVOA\_X/WATER  
 ALS Vial : 5 Sample Multiplier: 1

Instrument :  
 MSVOA\_X  
 ClientSampleId :  
 VX0321WBSD01

Quant Time: Mar 19 15:56:12 2021  
 Quant Method : Z:\voasrv\HPCHEM1\MSVOA\_X\Method\82X031621W.M  
 Quant Title : SW846 8260  
 QLast Update : Tue Mar 16 14:00:21 2021  
 Response via : Initial Calibration

Compound	R.T.	QIon	Response	Conc	Units	Dev(Min)
Internal Standards						
1) Pentafluorobenzene	5.629	168	75478	50.00	ug/l	0.00
34) 1,4-Difluorobenzene	6.829	114	129587	50.00	ug/l	0.00
63) Chlorobenzene-d5	10.094	117	120762	50.00	ug/l	0.00
72) 1,4-Dichlorobenzene-d4	12.059	152	59862	50.00	ug/l	0.00
System Monitoring Compounds						
33) 1,2-Dichloroethane-d4	6.029	65	63919	51.63	ug/l	0.00
Spiked Amount	50.000	Range 78 - 117	Recovery	=	103.26%	
35) Dibromofluoromethane	5.464	113	44540	50.51	ug/l	0.00
Spiked Amount	50.000	Range 75 - 124	Recovery	=	101.02%	
50) Toluene-d8	8.694	98	158614	49.58	ug/l	0.00
Spiked Amount	50.000	Range 92 - 112	Recovery	=	99.16%	
62) 4-Bromofluorobenzene	11.118	95	63742	51.30	ug/l	0.00
Spiked Amount	50.000	Range 83 - 123	Recovery	=	102.60%	
Target Compounds						
						Qvalue
2) Dichlorodifluoromethane	1.187	85	16859	18.70	ug/l	100
3) Chloromethane	1.311	50	22858	16.15	ug/l	99
4) Vinyl Chloride	1.393	62	17011	18.52	ug/l	96
5) Bromomethane	1.623	94	8844	22.05	ug/l	98
6) Chloroethane	1.705	64	10704	19.07	ug/l	100
7) Trichlorofluoromethane	1.911	101	26623	19.23	ug/l	98
8) Diethyl Ether	2.170	74	9456	19.41	ug/l	84
9) 1,1,2-Trichlorotrifluo...	2.364	101	14960	18.97	ug/l	95
10) Methyl Iodide	2.487	142	11386	16.54	ug/l #	86
11) Tert butyl alcohol	3.017	59	20986	100.91	ug/l	95
12) 1,1-Dichloroethene	2.352	96	14032	18.24	ug/l	89
13) Acrolein	2.270	56	13774	112.56	ug/l	97
14) Allyl chloride	2.705	41	29259	18.45	ug/l #	87
15) Acrylonitrile	3.117	53	50720	104.89	ug/l	98
16) Acetone	2.423	43	46248	101.53	ug/l #	88
17) Carbon Disulfide	2.552	76	39811	18.12	ug/l	97
18) Methyl Acetate	2.752	43	24423	19.56	ug/l #	89
19) Methyl tert-butyl Ether	3.164	73	56960	19.73	ug/l	98
20) Methylene Chloride	2.834	84	17522	18.70	ug/l #	84
21) trans-1,2-Dichloroethene	3.140	96	15653	18.22	ug/l	88
22) Diisopropyl ether	3.823	45	60051	19.71	ug/l #	90
23) Vinyl Acetate	3.782	43	266259	100.17	ug/l #	93
24) 1,1-Dichloroethane	3.670	63	31619	19.22	ug/l	97
25) 2-Butanone	4.635	43	71726	102.40	ug/l	90
26) 2,2-Dichloropropane	4.552	77	27110	18.89	ug/l	96
27) cis-1,2-Dichloroethene	4.564	96	18972	19.22	ug/l	92
28) Bromochloromethane	4.976	49	15990	20.63	ug/l	85
29) Tetrahydrofuran	5.088	42	46095	99.64	ug/l	88
30) Chloroform	5.176	83	32881	19.20	ug/l	97
31) Cyclohexane	5.547	56	27519	18.39	ug/l	91
32) 1,1,1-Trichloroethane	5.458	97	29516	19.45	ug/l	96
36) 1,1-Dichloropropene	5.764	75	23435	17.95	ug/l	97
37) Ethyl Acetate	4.794	43	28044	18.53	ug/l #	94
38) Carbon Tetrachloride	5.752	117	25455	18.77	ug/l	97
39) Methylcyclohexane	7.441	83	26789	18.48	ug/l	91
40) Benzene	6.111	78	69003	19.18	ug/l	100

Data Path : Z:\voasrv\HPCHEM1\MSVOA\_X\Data\VX032121\  
 Data File : VX021301.D  
 Acq On : 19 Mar 2021 14:54  
 Operator : JC/MD  
 Sample : VX0321WBSD01  
 Misc : 5.0mL/MSVOA\_X/WATER  
 ALS Vial : 5 Sample Multiplier: 1

Instrument :  
 MSVOA\_X  
 ClientSampleId :  
 VX0321WBSD01

Quant Time: Mar 19 15:56:12 2021  
 Quant Method : Z:\voasrv\HPCHEM1\MSVOA\_X\Method\82X031621W.M  
 Quant Title : SW846 8260  
 QLast Update : Tue Mar 16 14:00:21 2021  
 Response via : Initial Calibration

Compound	R.T.	QIon	Response	Conc	Units	Dev(Min)
41) Methacrylonitrile	4.999	41	16060	18.50	ug/l	88
42) 1,2-Dichloroethane	6.158	62	30545	19.68	ug/l	93
43) Isopropyl Acetate	6.411	43	47044	18.96	ug/l #	90
44) Trichloroethene	7.182	130	17451	18.26	ug/l	96
45) 1,2-Dichloropropane	7.488	63	18687	19.33	ug/l	97
46) Dibromomethane	7.635	93	13422	18.97	ug/l	92
47) Bromodichloromethane	7.876	83	27585	19.44	ug/l	98
48) Methyl methacrylate	7.747	41	24742	18.80	ug/l #	81
49) 1,4-Dioxane	7.712	88	9268	406.84	ug/l #	89
51) 4-Methyl-2-Pentanone	8.618	43	148444	102.83	ug/l	88
52) Toluene	8.765	92	42737	19.21	ug/l	98
53) t-1,3-Dichloropropene	9.024	75	28079	18.66	ug/l	98
54) cis-1,3-Dichloropropene	8.412	75	29744	18.51	ug/l #	84
55) 1,1,2-Trichloroethane	9.194	97	18391	20.20	ug/l	96
56) Ethyl methacrylate	9.159	69	28429	19.42	ug/l #	75
57) 1,3-Dichloropropane	9.353	76	31573	19.93	ug/l	99
58) 2-Chloroethyl Vinyl ether	8.288	63	74287	92.86	ug/l	95
59) 2-Hexanone	9.471	43	112160	103.80	ug/l	85
60) Dibromochloromethane	9.565	129	20779	20.04	ug/l	99
61) 1,2-Dibromoethane	9.653	107	19717	19.76	ug/l	96
64) Tetrachloroethene	9.318	164	15841	17.56	ug/l	95
65) Chlorobenzene	10.118	112	46496	18.73	ug/l	99
66) 1,1,1,2-Tetrachloroethane	10.206	131	17621	19.13	ug/l	98
67) Ethyl Benzene	10.235	91	85126	18.54	ug/l	100
68) m/p-Xylenes	10.341	106	61169	37.29	ug/l	92
69) o-Xylene	10.683	106	29665	18.61	ug/l	91
70) Styrene	10.694	104	51386	19.21	ug/l	94
71) Bromoform	10.841	173	14317	19.23	ug/l #	99
73) Isopropylbenzene	11.000	105	81781	18.39	ug/l	100
74) N-amyl acetate	10.877	43	41678	18.48	ug/l #	87
75) 1,1,2,2-Tetrachloroethane	11.253	83	29133	19.74	ug/l	100
76) 1,2,3-Trichloropropane	11.277	75	33956	24.45	ug/l	91
77) Bromobenzene	11.241	156	20086	19.04	ug/l	92
78) n-propylbenzene	11.341	91	97422	18.73	ug/l	97
79) 2-Chlorotoluene	11.406	91	59249	18.76	ug/l	99
80) 1,3,5-Trimethylbenzene	11.489	105	70934	18.85	ug/l	99
81) trans-1,4-Dichloro-2-b...	11.059	75	9039	17.67	ug/l #	80
82) 4-Chlorotoluene	11.494	91	70424	18.94	ug/l	95
83) tert-Butylbenzene	11.753	119	67661	18.89	ug/l	92
84) 1,2,4-Trimethylbenzene	11.789	105	73790	19.29	ug/l	95
85) sec-Butylbenzene	11.930	105	80894	19.16	ug/l	98
86) p-Isopropyltoluene	12.047	119	72888	18.84	ug/l	97
87) 1,3-Dichlorobenzene	12.006	146	35585	18.49	ug/l	97
88) 1,4-Dichlorobenzene	12.083	146	35606	18.09	ug/l	94
89) n-Butylbenzene	12.371	91	64737	18.36	ug/l	97
90) Hexachloroethane	12.577	117	12863	21.83	ug/l	88
91) 1,2-Dichlorobenzene	12.377	146	35160	18.73	ug/l	98
92) 1,2-Dibromo-3-Chloropr...	12.983	75	6841	18.07	ug/l	78
93) 1,2,4-Trichlorobenzene	13.630	180	20714	16.79	ug/l	96
94) Hexachlorobutadiene	13.765	225	9871	19.07	ug/l	95
95) Naphthalene	13.812	128	75277	17.73	ug/l	100
96) 1,2,3-Trichlorobenzene	14.001	180	22428	18.25	ug/l	99

Data Path : Z:\voasrv\HPCHEM1\MSVOA\_X\Data\VX032121\  
Data File : VX021301.D  
Acq On : 19 Mar 2021 14:54  
Operator : JC/MD  
Sample : VX0321WBSD01  
Misc : 5.0mL/MSVOA\_X/WATER  
ALS Vial : 5 Sample Multiplier: 1

Instrument :  
MSVOA\_X  
ClientSampleId :  
VX0321WBSD01

Quant Time: Mar 19 15:56:12 2021  
Quant Method : Z:\voasrv\HPCHEM1\MSVOA\_X\Method\82X031621W.M  
Quant Title : SW846 8260  
QLast Update : Tue Mar 16 14:00:21 2021  
Response via : Initial Calibration

Compound	R.T.	QIon	Response	Conc	Units	Dev(Min)
----------	------	------	----------	------	-------	----------

-----  
(#) = qualifier out of range (m) = manual integration (+) = signals summed

Data Path : Z:\voasrv\HPCHEM1\MSVOA\_X\Data\VX032121\  
 Data File : VX021301.D  
 Acq On : 19 Mar 2021 14:54  
 Operator : JC/MD  
 Sample : VX0321WBSD01  
 Misc : 5.0mL/MSVOA\_X/WATER  
 ALS Vial : 5 Sample Multiplier: 1

Instrument :  
 MSVOA\_X  
 Client Sampled :  
 VX0321WBSD01

Quant Time: Mar 19 15:56:12 2021  
 Quant Method : Z:\voasrv\HPCHEM1\MSVOA\_X\Method\82X031621W.M  
 Quant Title : SW846 8260  
 QLast Update : Tue Mar 16 14:00:21 2021  
 Response via : Initial Calibration

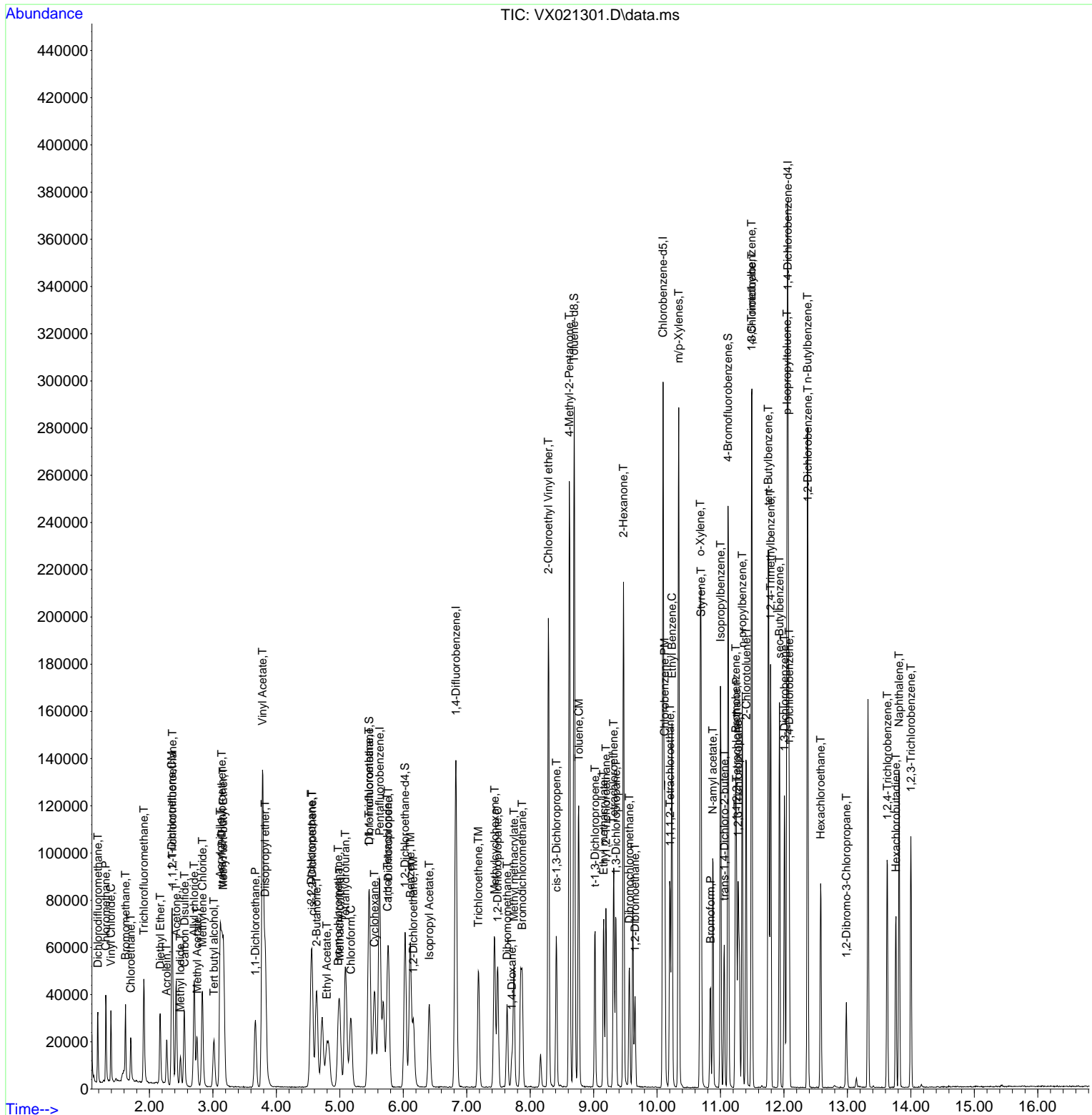

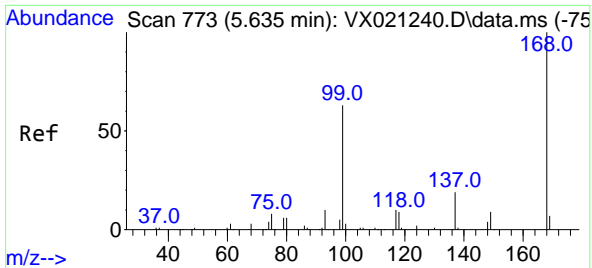

#1  
 Pentafluorobenzene  
 Concen: 50.00 ug/l  
 RT: 5.629 min Scan# 772  
 Delta R.T. -0.006 min  
 Lab File: VX021301.D  
 Acq: 19 Mar 2021 14:54

Instrument :  
 MSVOA\_X  
 ClientSampled :  
 VX0321WBSD01

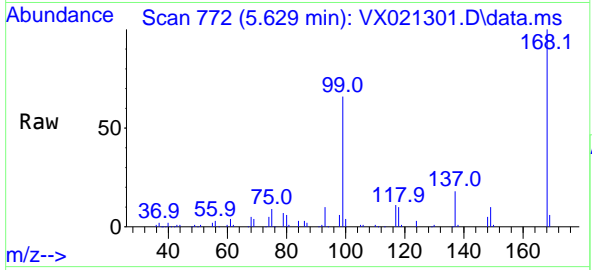

Tgt Ion:168 Resp: 75478  
 Ion Ratio Lower Upper  
 168 100  
 99 66.4 45.8 68.6

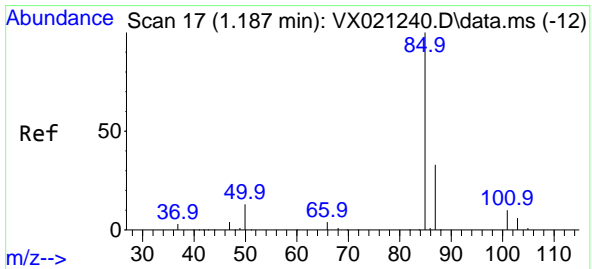
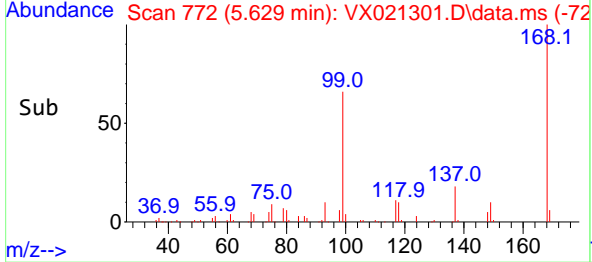
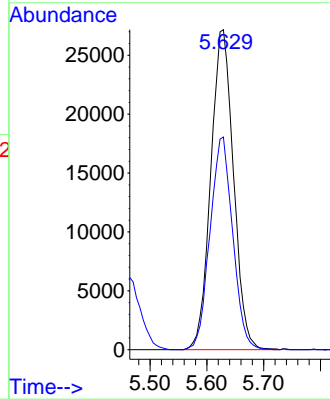

#2  
 Dichlorodifluoromethane  
 Concen: 18.70 ug/l  
 RT: 1.187 min Scan# 17  
 Delta R.T. 0.000 min  
 Lab File: VX021301.D  
 Acq: 19 Mar 2021 14:54

Tgt Ion: 85 Resp: 16859  
 Ion Ratio Lower Upper  
 85 100  
 87 32.9 16.4 49.2

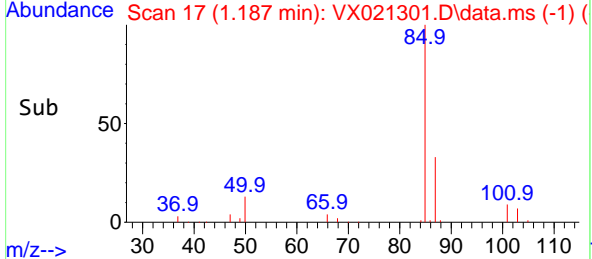
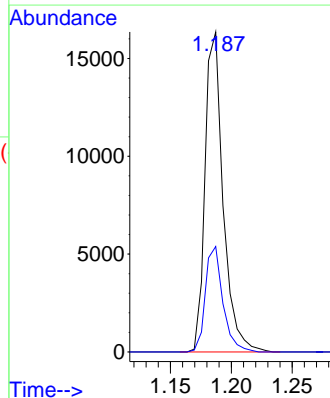
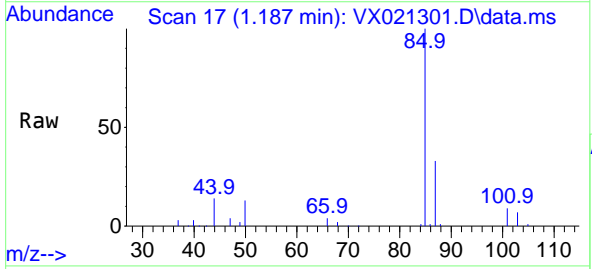

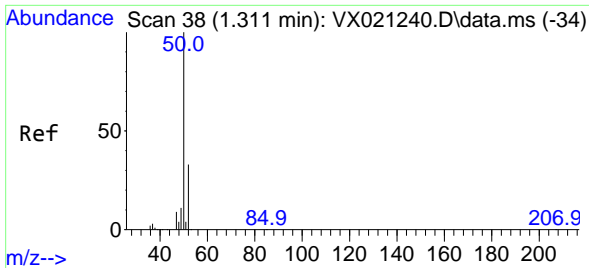

#3  
 Chloromethane  
 Concen: 16.15 ug/l  
 RT: 1.311 min Scan# 38  
 Delta R.T. -0.000 min  
 Lab File: VX021301.D  
 Acq: 19 Mar 2021 14:54

Instrument :  
 MSVOA\_X  
 ClientSampled :  
 VX0321WBSD01

Tgt Ion: 50 Resp: 22858  
 Ion Ratio Lower Upper  
 50 100  
 52 33.3 26.4 39.6

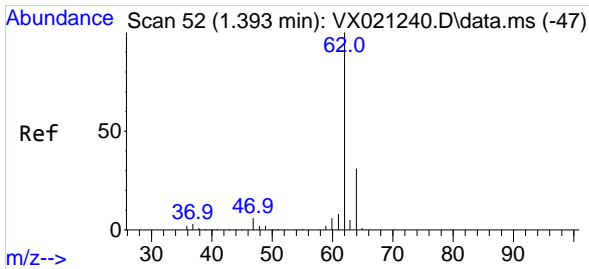
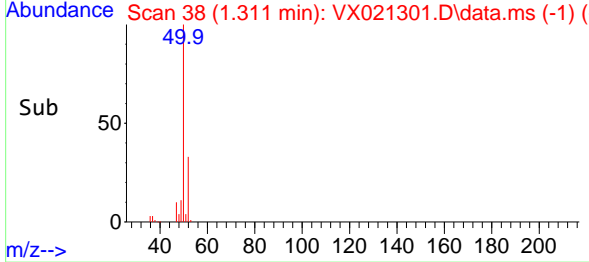
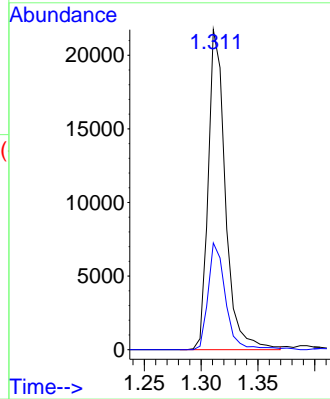
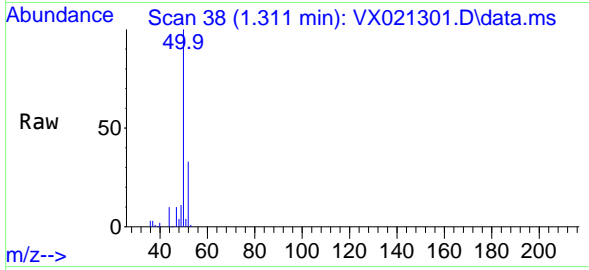

#4  
 Vinyl Chloride  
 Concen: 18.52 ug/l  
 RT: 1.393 min Scan# 52  
 Delta R.T. 0.000 min  
 Lab File: VX021301.D  
 Acq: 19 Mar 2021 14:54

Tgt Ion: 62 Resp: 17011  
 Ion Ratio Lower Upper  
 62 100  
 64 30.0 25.7 38.5

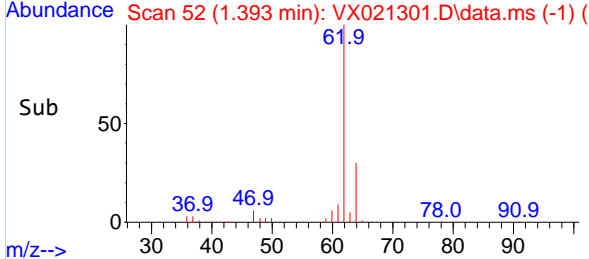
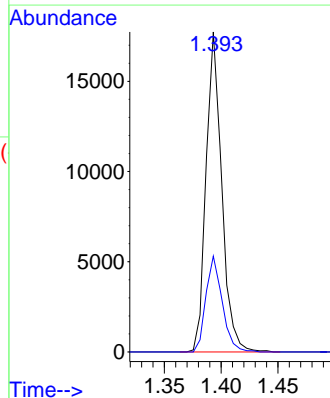
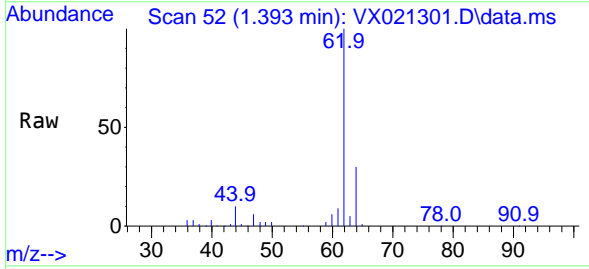

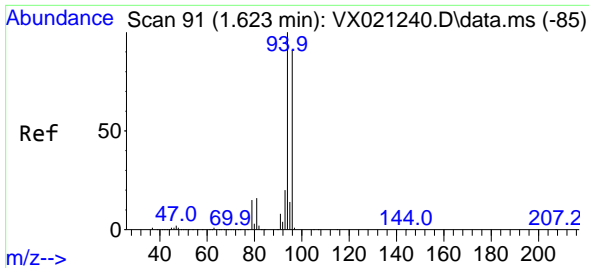

#5  
 Bromomethane  
 Concen: 22.05 ug/l  
 RT: 1.623 min Scan# 91  
 Delta R.T. -0.000 min  
 Lab File: VX021301.D  
 Acq: 19 Mar 2021 14:54

Instrument :  
 MSVOA\_X  
 ClientSampled :  
 VX0321WBSD01

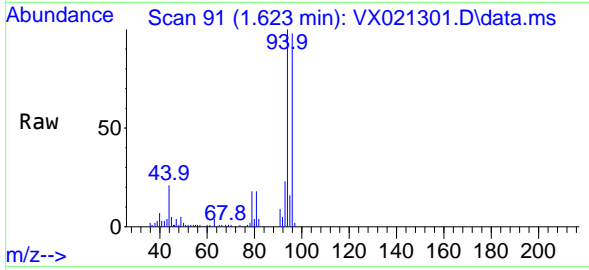

Tgt Ion: 94 Resp: 8844  
 Ion Ratio Lower Upper  
 94 100  
 96 97.8 76.4 114.6

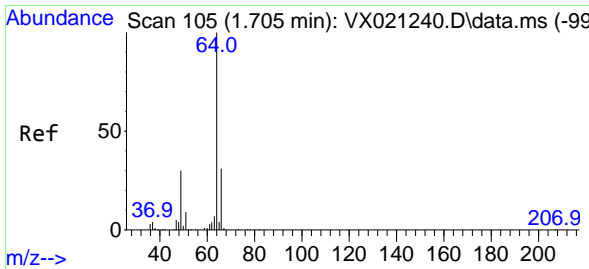
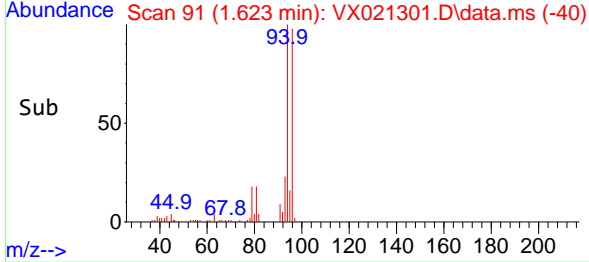
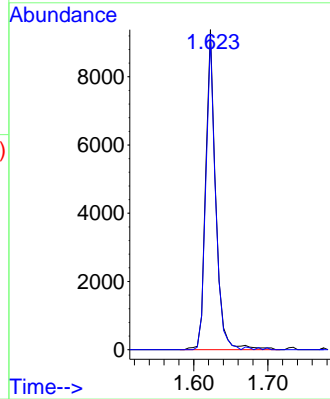

#6  
 Chloroethane  
 Concen: 19.07 ug/l  
 RT: 1.705 min Scan# 105  
 Delta R.T. -0.000 min  
 Lab File: VX021301.D  
 Acq: 19 Mar 2021 14:54

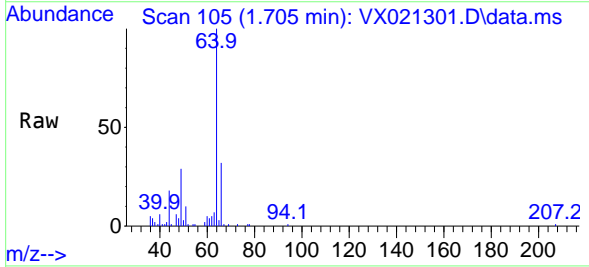

Tgt Ion: 64 Resp: 10704  
 Ion Ratio Lower Upper  
 64 100  
 66 31.6 25.4 38.0

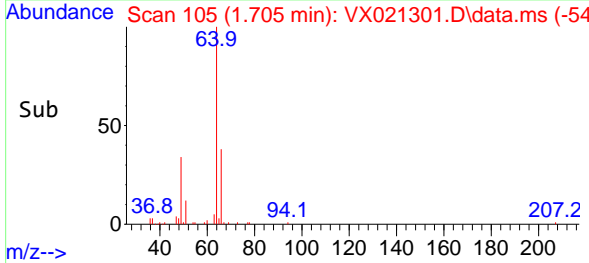
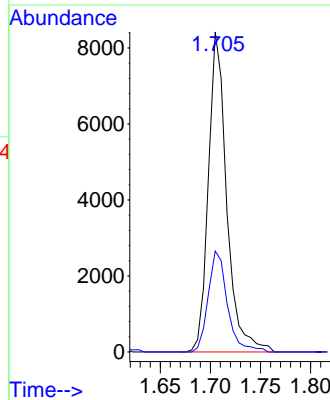

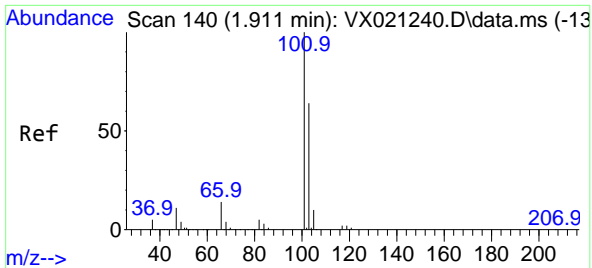

#7  
 Trichlorofluoromethane  
 Concen: 19.23 ug/l  
 RT: 1.911 min Scan# 140  
 Delta R.T. -0.000 min  
 Lab File: VX021301.D  
 Acq: 19 Mar 2021 14:54

Instrument :  
 MSVOA\_X  
 ClientSampled :  
 VX0321WBSD01

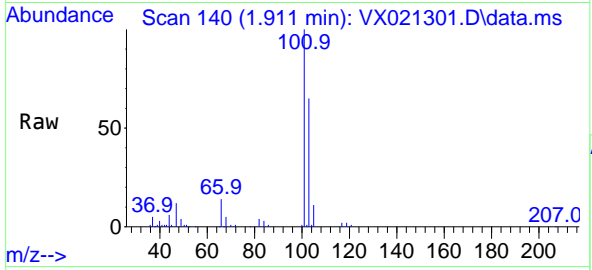

Tgt Ion:101 Resp: 26623  
 Ion Ratio Lower Upper  
 101 100  
 103 64.6 53.2 79.8

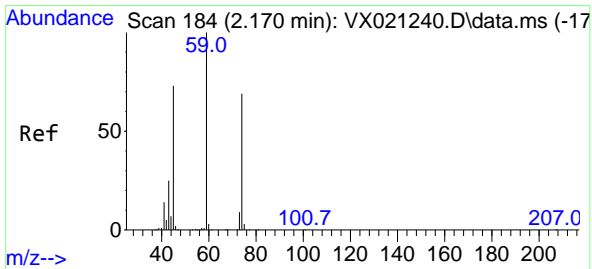
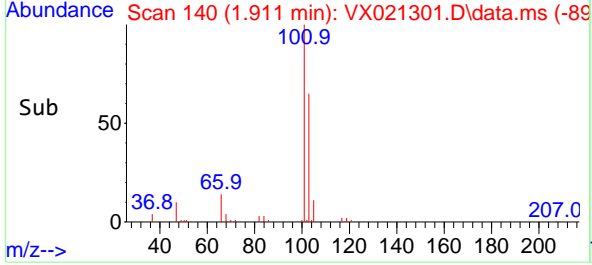
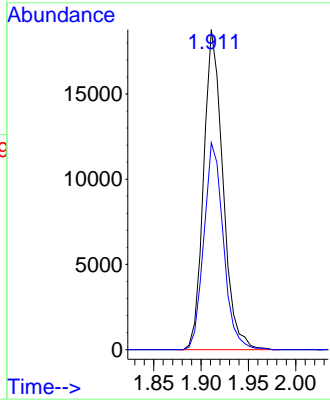

#8  
 Diethyl Ether  
 Concen: 19.41 ug/l  
 RT: 2.170 min Scan# 184  
 Delta R.T. -0.000 min  
 Lab File: VX021301.D  
 Acq: 19 Mar 2021 14:54

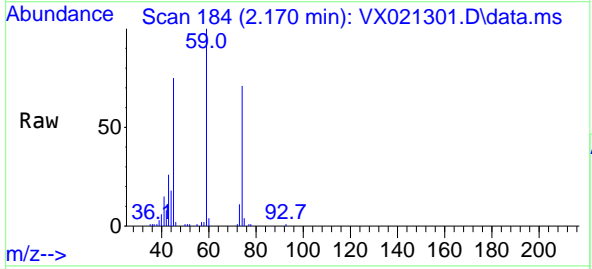

Tgt Ion: 74 Resp: 9456  
 Ion Ratio Lower Upper  
 74 100  
 45 104.1 44.5 133.5

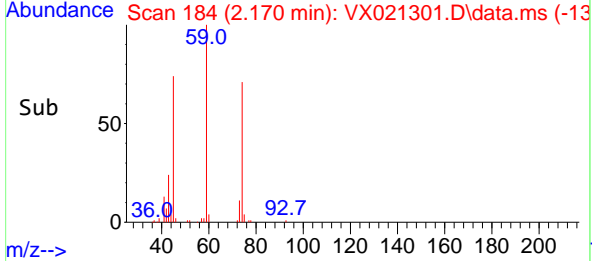
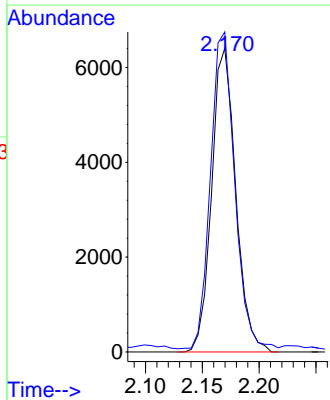



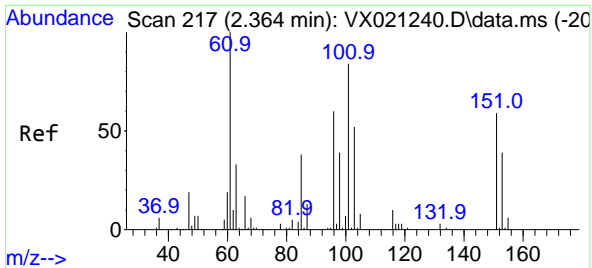

#9  
 1,1,2-Trichlorotrifluoroethane  
 Concen: 18.97 ug/l  
 RT: 2.364 min Scan# 217  
 Delta R.T. -0.000 min  
 Lab File: VX021301.D  
 Acq: 19 Mar 2021 14:54

**Instrument :**  
 MSVOA\_X  
**ClientSampled :**  
 VX0321WBSD01

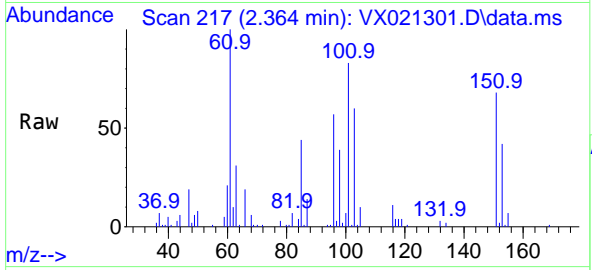

Tgt Ion:101 Resp: 14960

Ion	Ratio	Lower	Upper
101	100		
85	47.9	34.9	52.3
151	73.3	61.4	92.2

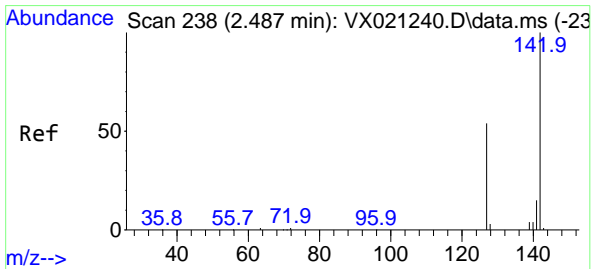
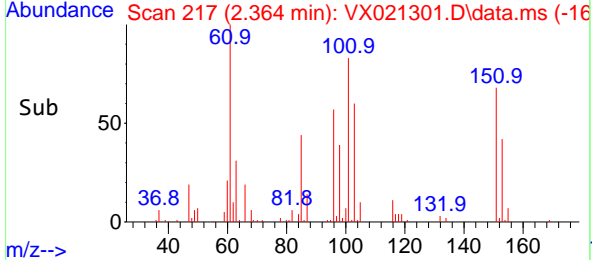
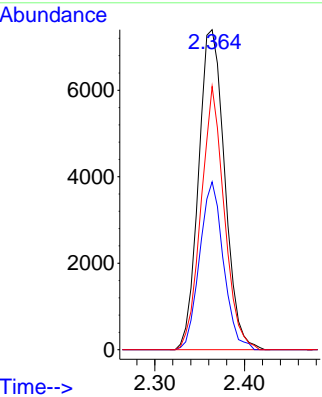

#10  
 Methyl Iodide  
 Concen: 16.54 ug/l  
 RT: 2.487 min Scan# 238  
 Delta R.T. 0.000 min  
 Lab File: VX021301.D  
 Acq: 19 Mar 2021 14:54

Tgt Ion:142 Resp: 11386

Ion	Ratio	Lower	Upper
142	100		
127	53.4	33.3	49.9#
141	14.6	11.4	17.0

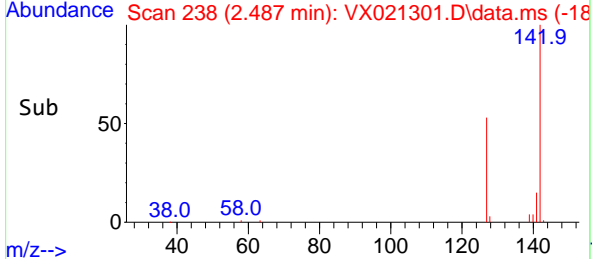
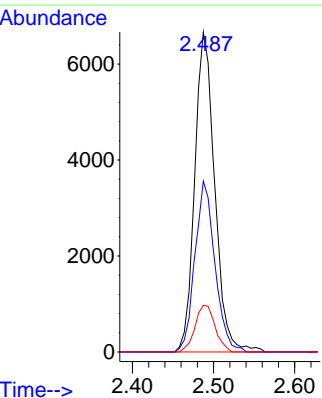
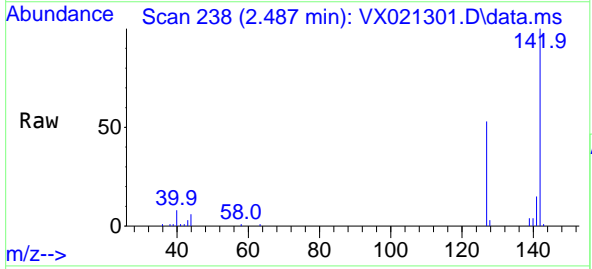

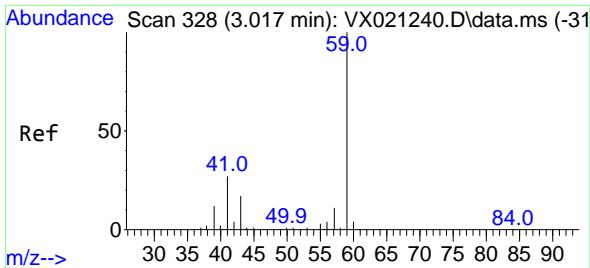

#11  
 Tert butyl alcohol  
 Concen: 100.91 ug/l  
 RT: 3.017 min Scan# 328  
 Delta R.T. -0.000 min  
 Lab File: VX021301.D  
 Acq: 19 Mar 2021 14:54

Instrument :  
 MSVOA\_X  
 ClientSampled :  
 VX0321WBSD01

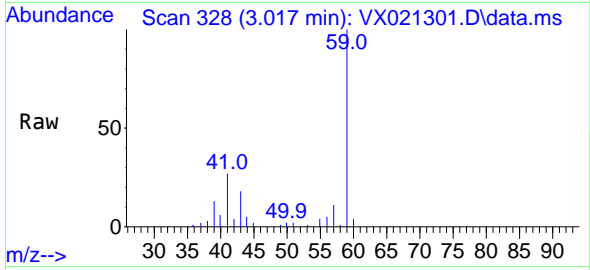

Tgt Ion: 59 Resp: 20986  
 Ion Ratio Lower Upper  
 59 100  
 57 11.5 7.8 11.8

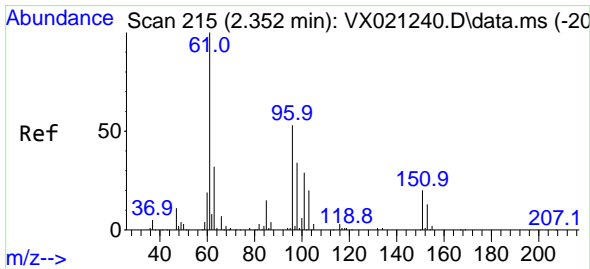
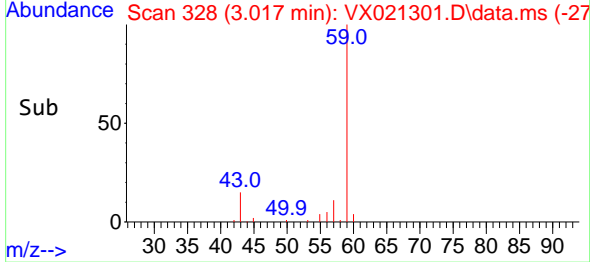
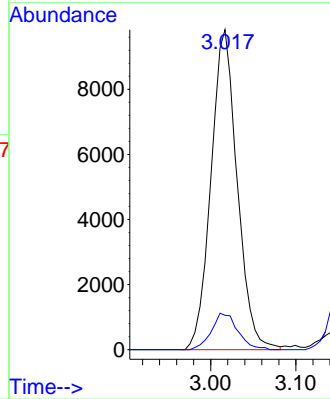

#12  
 1,1-Dichloroethene  
 Concen: 18.24 ug/l  
 RT: 2.352 min Scan# 215  
 Delta R.T. 0.000 min  
 Lab File: VX021301.D  
 Acq: 19 Mar 2021 14:54

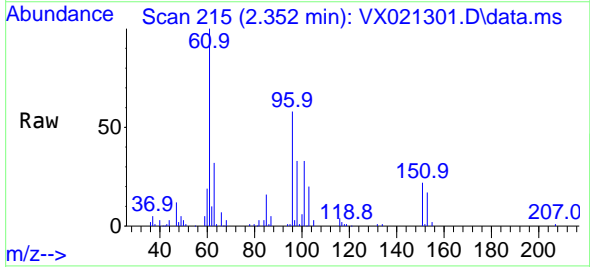

Tgt Ion: 96 Resp: 14032  
 Ion Ratio Lower Upper  
 96 100  
 61 172.2 124.6 187.0  
 98 57.6 50.6 76.0

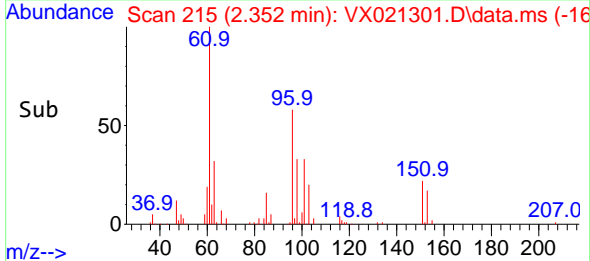
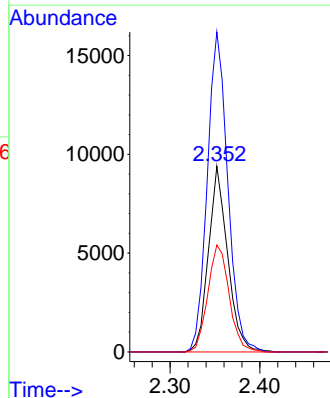

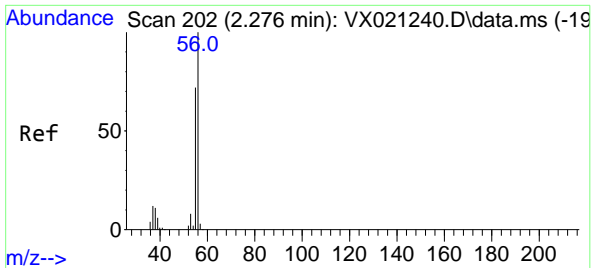

#13  
 Acrolein  
 Concen: 112.56 ug/l  
 RT: 2.270 min Scan# 201  
 Delta R.T. -0.006 min  
 Lab File: VX021301.D  
 Acq: 19 Mar 2021 14:54

Instrument :  
 MSVOA\_X  
 ClientSampled :  
 VX0321WBSD01

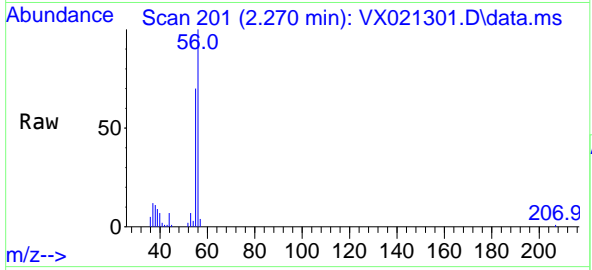

Tgt Ion: 56 Resp: 13774  
 Ion Ratio Lower Upper  
 56 100  
 55 67.8 56.4 84.6

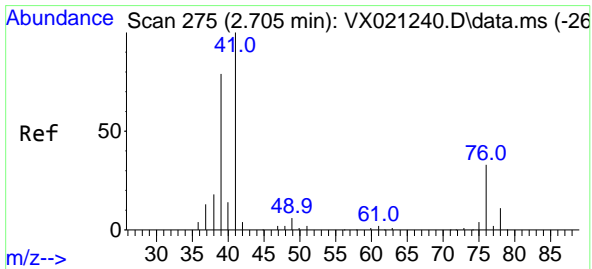
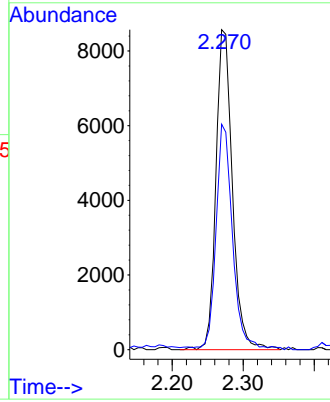
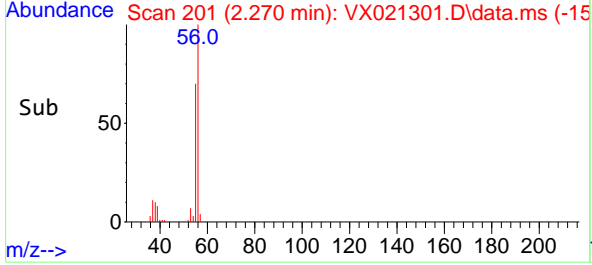

#14  
 Allyl chloride  
 Concen: 18.45 ug/l  
 RT: 2.705 min Scan# 275  
 Delta R.T. 0.000 min  
 Lab File: VX021301.D  
 Acq: 19 Mar 2021 14:54

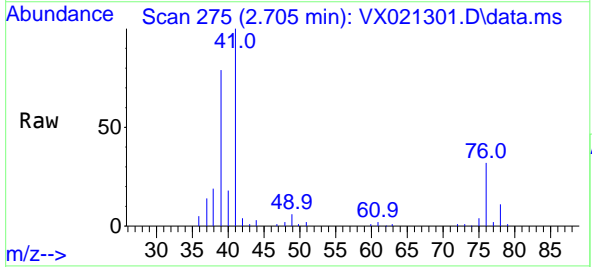

Tgt Ion: 41 Resp: 29259  
 Ion Ratio Lower Upper  
 41 100  
 39 74.6 51.6 77.4  
 76 29.4 30.5 45.7#

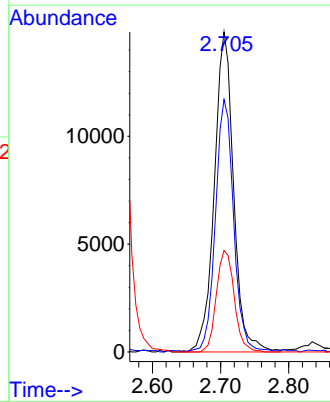
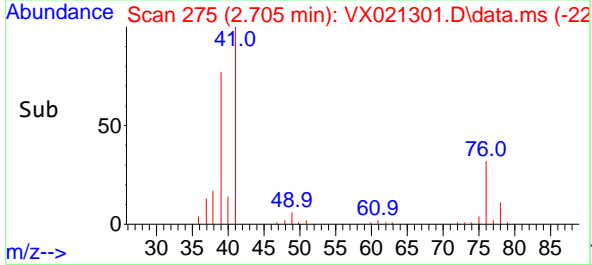

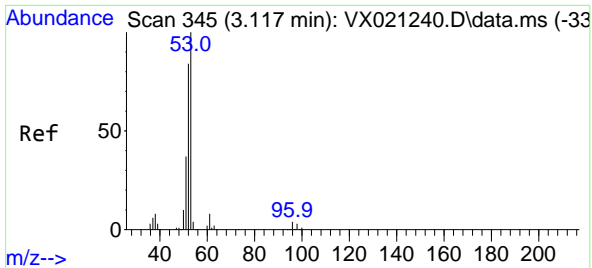

#15  
 Acrylonitrile  
 Concen: 104.89 ug/l  
 RT: 3.117 min Scan# 345  
 Delta R.T. -0.000 min  
 Lab File: VX021301.D  
 Acq: 19 Mar 2021 14:54

Instrument :  
 MSVOA\_X  
 ClientSampled :  
 VX0321WBSD01

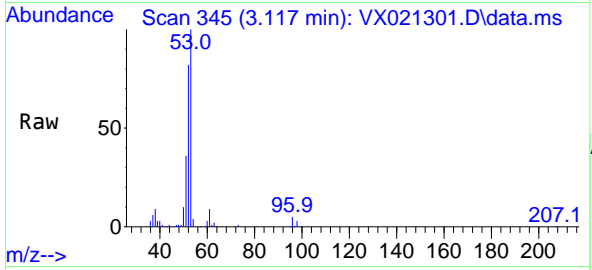

Tgt Ion: 53 Resp: 50720

Ion	Ratio	Lower	Upper
53	100		
52	82.9	65.3	97.9
51	37.9	28.2	42.2

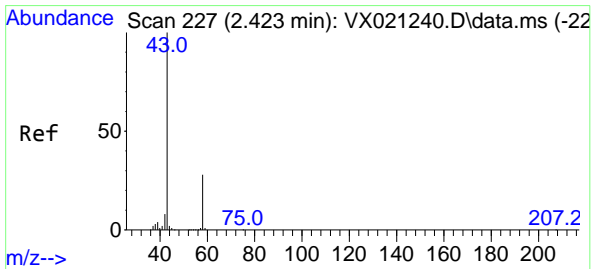
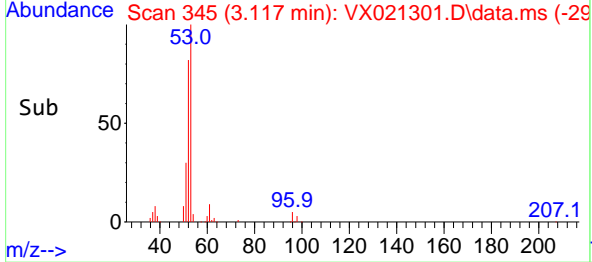
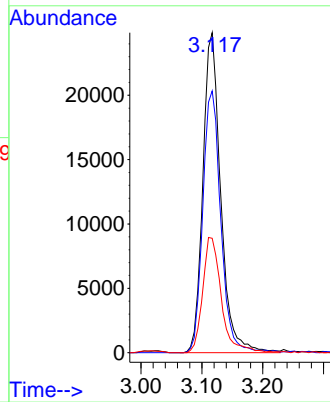

#16  
 Acetone  
 Concen: 101.53 ug/l  
 RT: 2.423 min Scan# 227  
 Delta R.T. -0.000 min  
 Lab File: VX021301.D  
 Acq: 19 Mar 2021 14:54

Tgt Ion: 43 Resp: 46248

Ion	Ratio	Lower	Upper
43	100		
58	27.6	27.8	41.8#

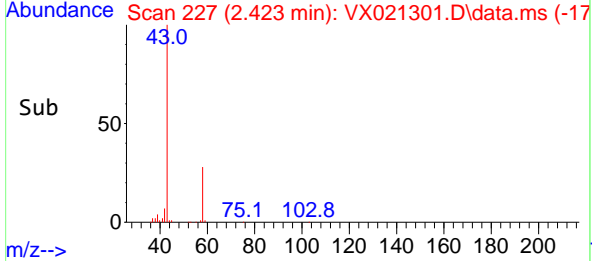
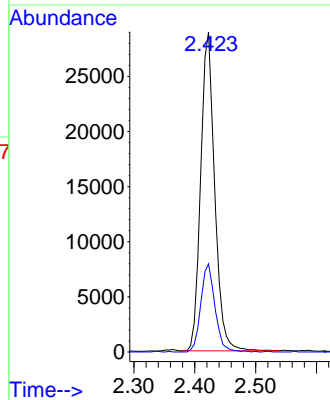
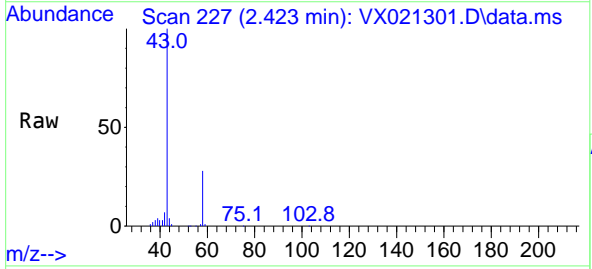

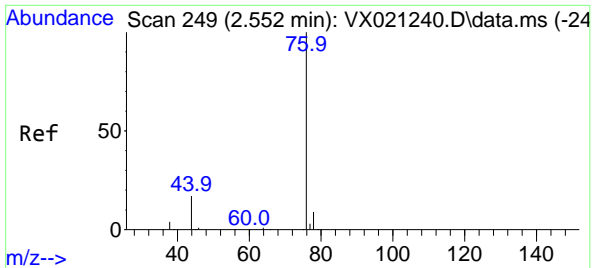

#17  
 Carbon Disulfide  
 Concen: 18.12 ug/l  
 RT: 2.552 min Scan# 249  
 Delta R.T. 0.000 min  
 Lab File: VX021301.D  
 Acq: 19 Mar 2021 14:54

Instrument :  
 MSVOA\_X  
 ClientSampled :  
 VX0321WBSD01

Tgt Ion: 76 Resp: 39811  
 Ion Ratio Lower Upper  
 76 100  
 78 10.2 7.2 10.8

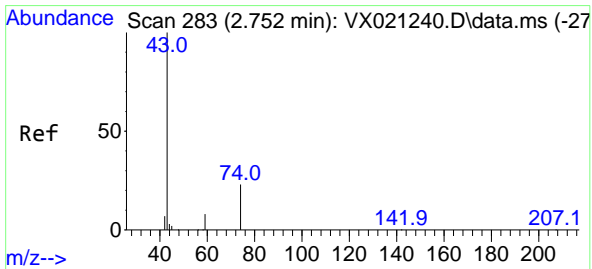
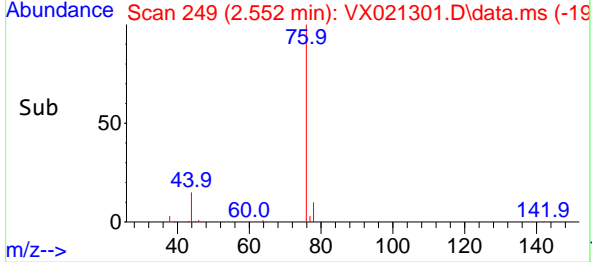
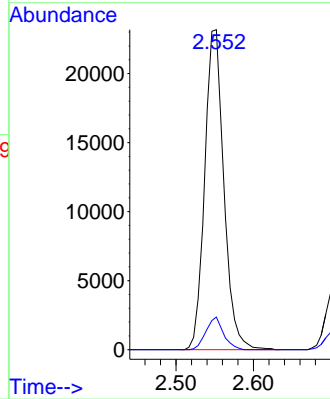
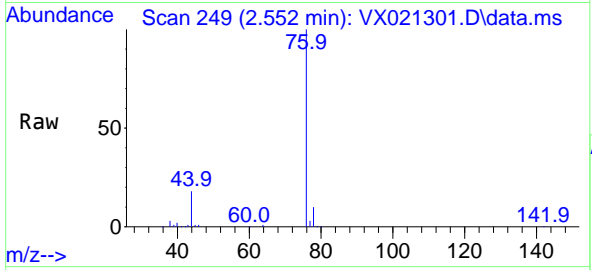

#18  
 Methyl Acetate  
 Concen: 19.56 ug/l  
 RT: 2.752 min Scan# 283  
 Delta R.T. 0.000 min  
 Lab File: VX021301.D  
 Acq: 19 Mar 2021 14:54

Tgt Ion: 43 Resp: 24423  
 Ion Ratio Lower Upper  
 43 100  
 74 21.7 21.9 32.9#

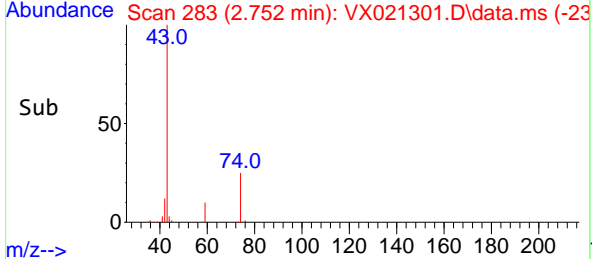
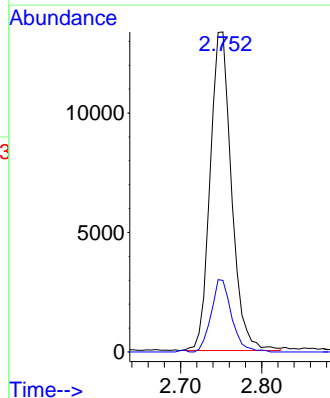
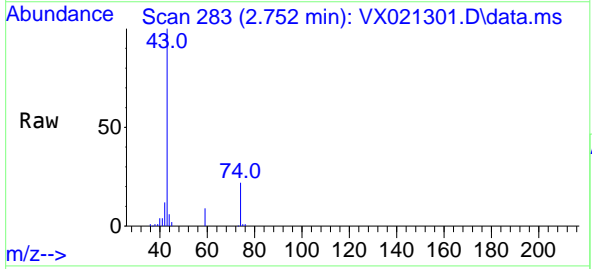

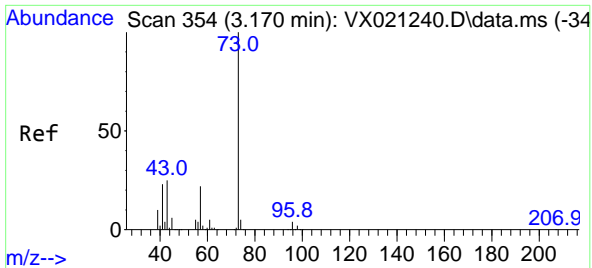

#19  
 Methyl tert-butyl Ether  
 Concen: 19.73 ug/l  
 RT: 3.164 min Scan# 353  
 Delta R.T. -0.006 min  
 Lab File: VX021301.D  
 Acq: 19 Mar 2021 14:54

**Instrument :**  
 MSVOA\_X  
**ClientSampled :**  
 VX0321WBSD01

Tgt Ion: 73 Resp: 56960

Ion	Ratio	Lower	Upper
73	100		
57	22.6	17.1	25.7

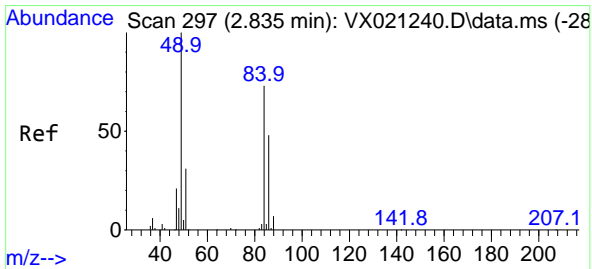
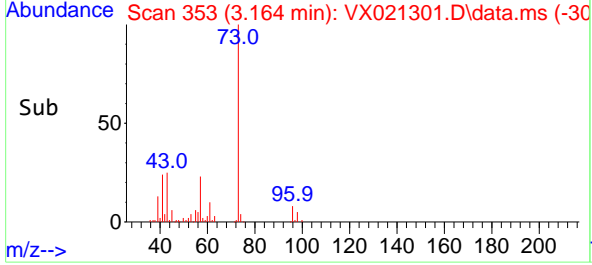
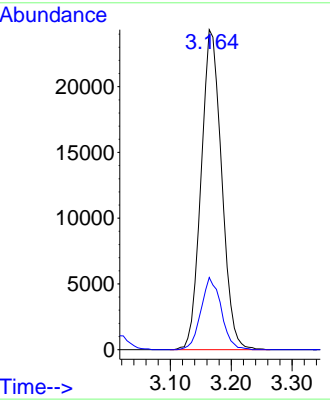
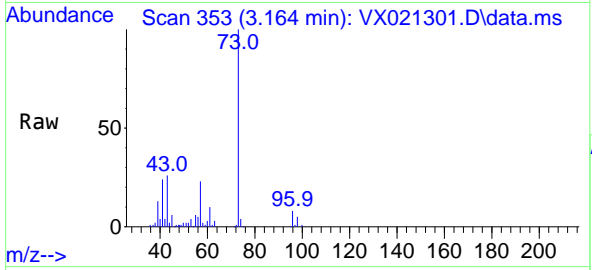

#20  
 Methylene Chloride  
 Concen: 18.70 ug/l  
 RT: 2.834 min Scan# 297  
 Delta R.T. -0.001 min  
 Lab File: VX021301.D  
 Acq: 19 Mar 2021 14:54

Tgt Ion: 84 Resp: 17522

Ion	Ratio	Lower	Upper
84	100		
49	134.7	88.6	132.8#
51	43.6	27.0	40.6#
86	66.6	50.3	75.5

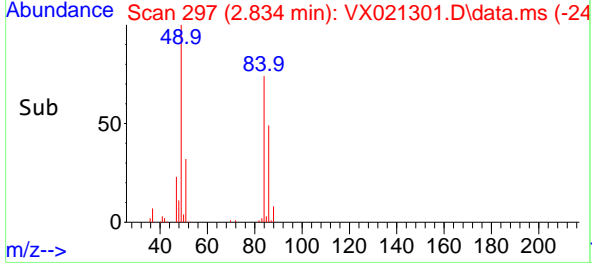
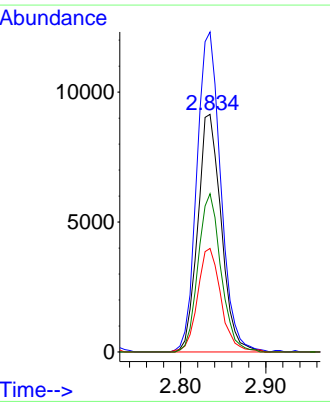
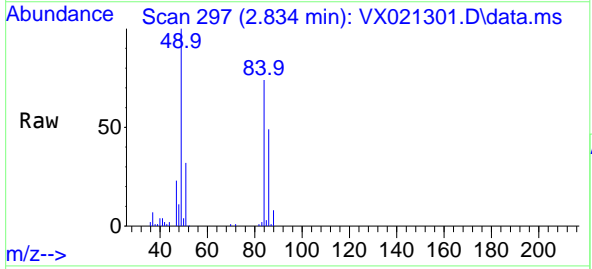

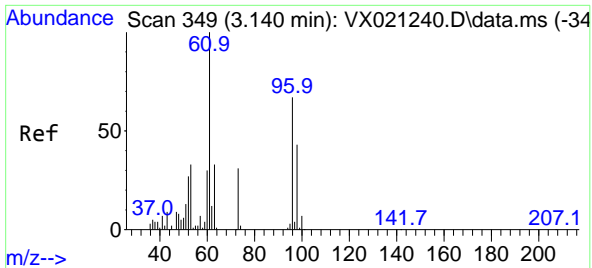

#21  
 trans-1,2-Dichloroethene  
 Concen: 18.22 ug/l  
 RT: 3.140 min Scan# 349  
 Delta R.T. 0.000 min  
 Lab File: VX021301.D  
 Acq: 19 Mar 2021 14:54

Instrument :  
 MSVOA\_X  
 ClientSampled :  
 VX0321WBSD01

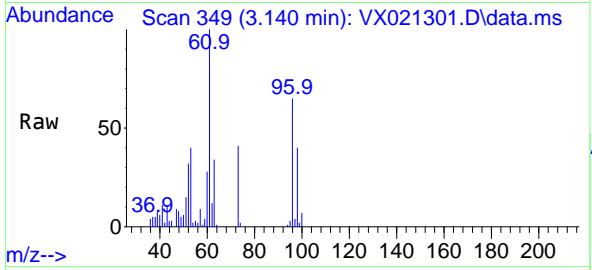

Tgt Ion: 96 Resp: 15653  
 Ion Ratio Lower Upper  
 96 100  
 61 154.9 107.7 161.5  
 98 62.7 50.4 75.6

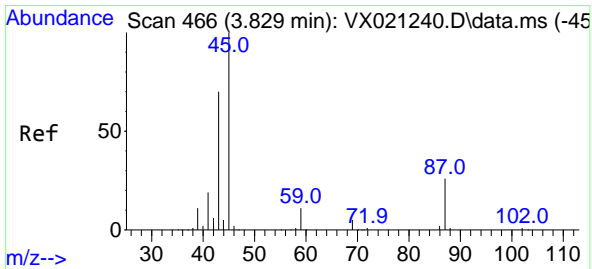
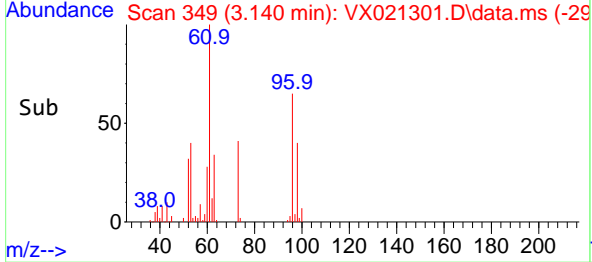
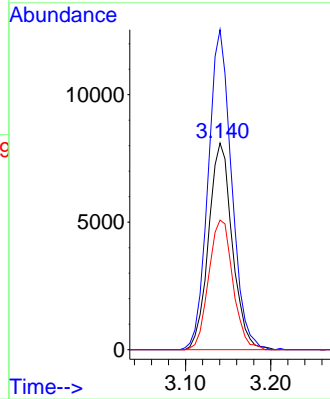

#22  
 Diisopropyl ether  
 Concen: 19.71 ug/l  
 RT: 3.823 min Scan# 465  
 Delta R.T. -0.006 min  
 Lab File: VX021301.D  
 Acq: 19 Mar 2021 14:54

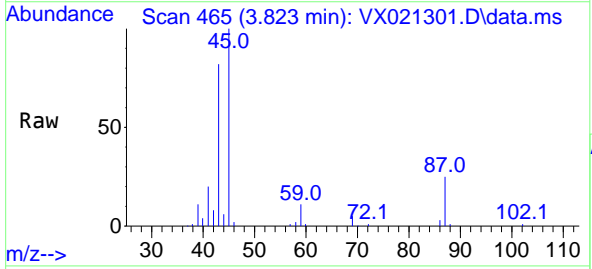

Tgt Ion: 45 Resp: 60051  
 Ion Ratio Lower Upper  
 45 100  
 43 80.6 58.0 87.0  
 87 24.7 25.4 38.0#  
 59 11.4 10.2 15.2

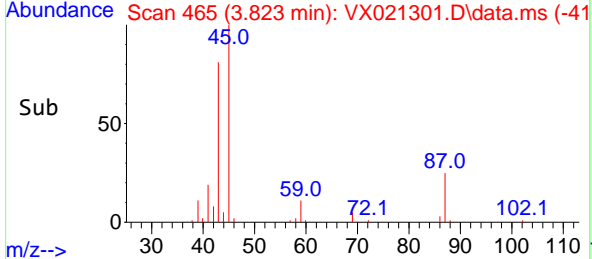
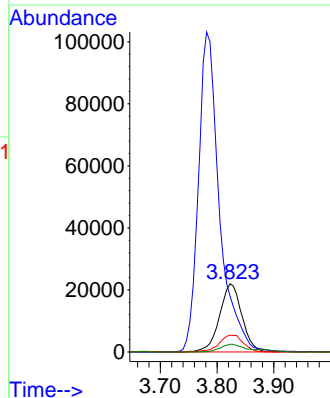

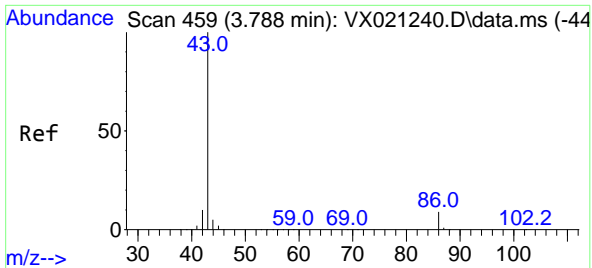

#23  
 Vinyl Acetate  
 Concen: 100.17 ug/l  
 RT: 3.782 min Scan# 458  
 Delta R.T. -0.006 min  
 Lab File: VX021301.D  
 Acq: 19 Mar 2021 14:54

Instrument :  
 MSVOA\_X  
 ClientSampled :  
 VX0321WBSD01

Tgt Ion: 43 Resp: 266259  
 Ion Ratio Lower Upper  
 43 100  
 86 9.7 9.9 14.9#

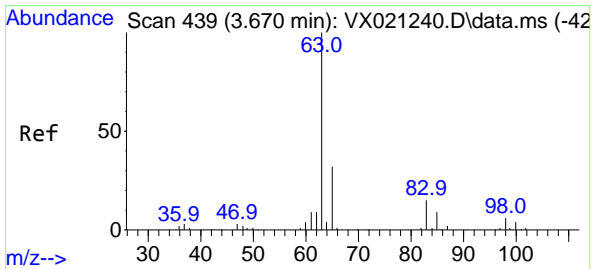
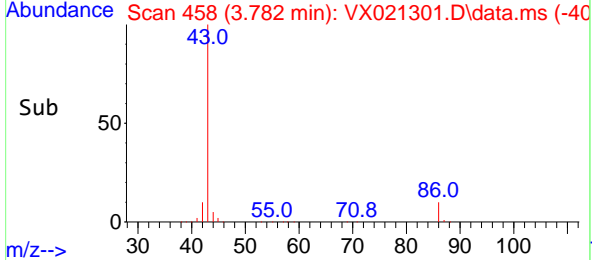
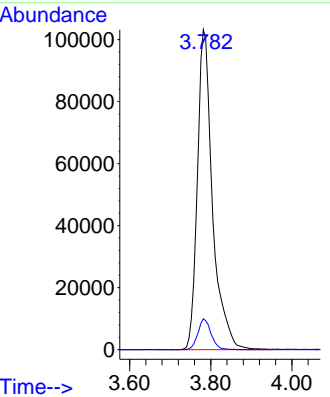
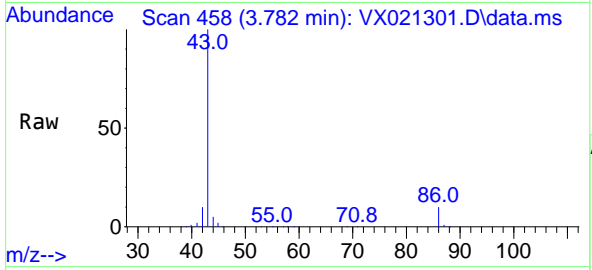

#24  
 1,1-Dichloroethane  
 Concen: 19.22 ug/l  
 RT: 3.670 min Scan# 439  
 Delta R.T. -0.000 min  
 Lab File: VX021301.D  
 Acq: 19 Mar 2021 14:54

Tgt Ion: 63 Resp: 31619  
 Ion Ratio Lower Upper  
 63 100  
 98 6.0 3.8 11.2  
 100 4.4 2.5 7.5

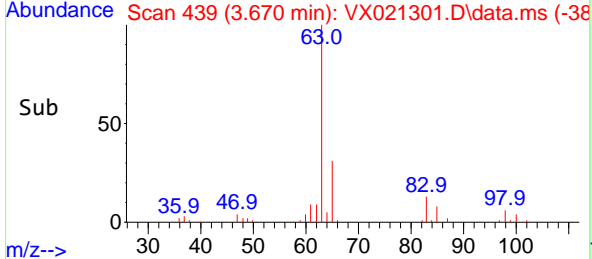
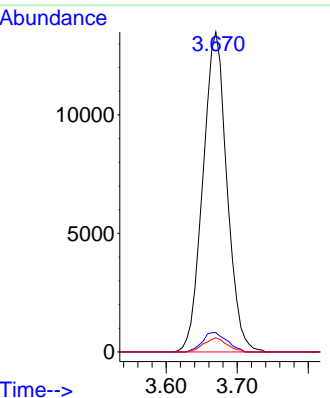
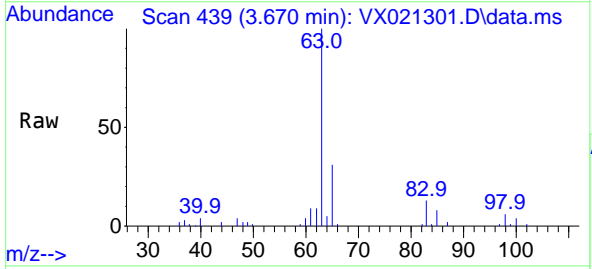



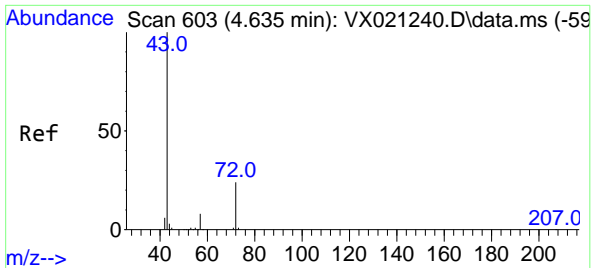

#25  
 2-Butanone  
 Concen: 102.40 ug/l  
 RT: 4.635 min Scan# 603  
 Delta R.T. -0.000 min  
 Lab File: VX021301.D  
 Acq: 19 Mar 2021 14:54

Instrument :  
 MSVOA\_X  
 ClientSampled :  
 VX0321WBSD01

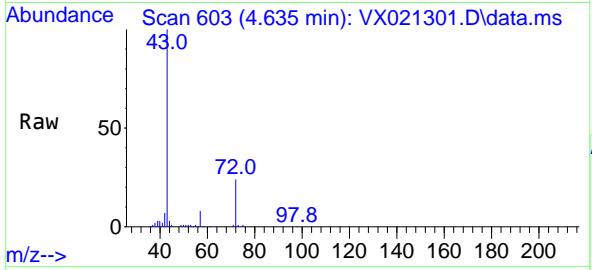

Tgt Ion: 43 Resp: 71726  
 Ion Ratio Lower Upper  
 43 100  
 72 24.0 23.7 35.5

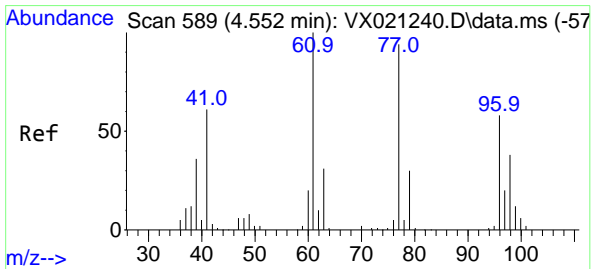
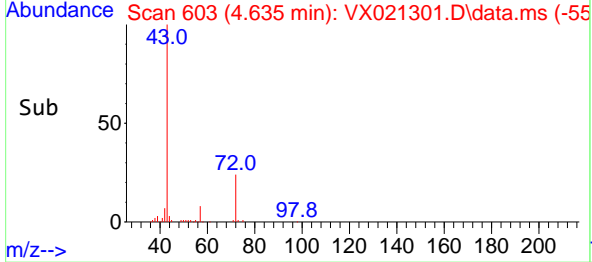
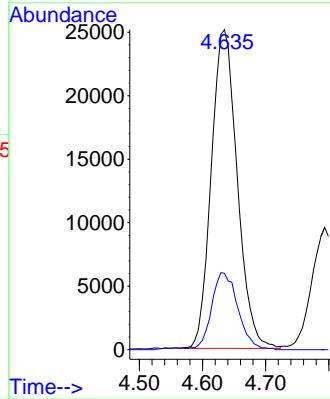

#26  
 2,2-Dichloropropane  
 Concen: 18.89 ug/l  
 RT: 4.552 min Scan# 589  
 Delta R.T. 0.000 min  
 Lab File: VX021301.D  
 Acq: 19 Mar 2021 14:54

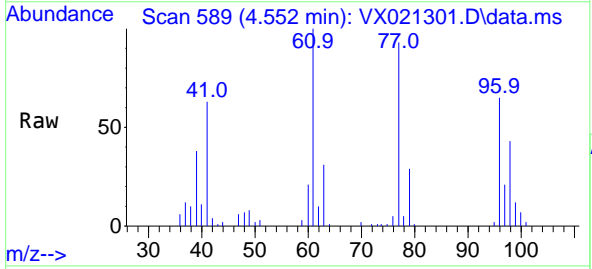

Tgt Ion: 77 Resp: 27110  
 Ion Ratio Lower Upper  
 77 100  
 97 21.3 11.7 35.1

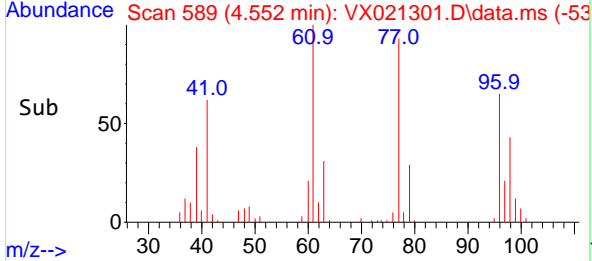
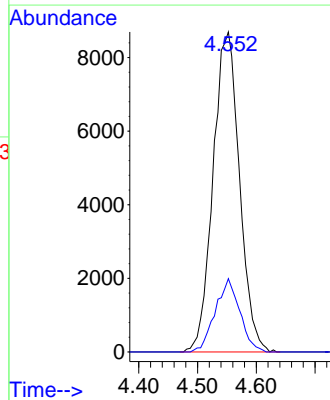

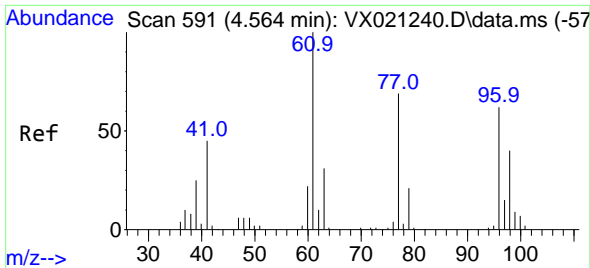

#27  
 cis-1,2-Dichloroethene  
 Concen: 19.22 ug/l  
 RT: 4.564 min Scan# 591  
 Delta R.T. 0.000 min  
 Lab File: VX021301.D  
 Acq: 19 Mar 2021 14:54

Instrument :  
 MSVOA\_X  
 ClientSampled :  
 VX0321WBSD01

Tgt Ion: 96 Resp: 18972

Ion	Ratio	Lower	Upper
96	100		
61	157.3	0.0	285.6
98	64.7	0.0	129.6

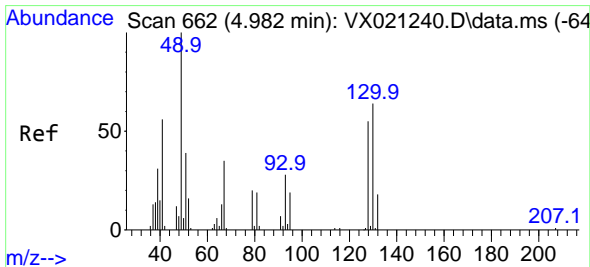
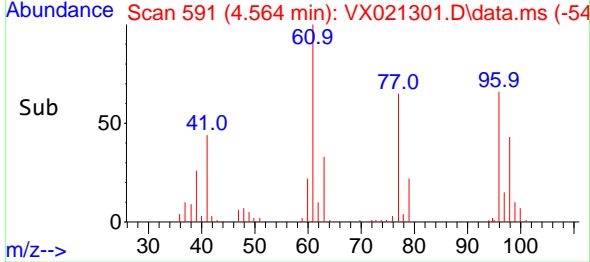
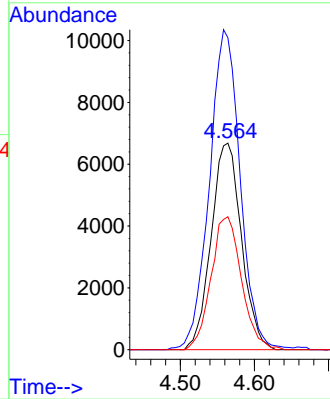
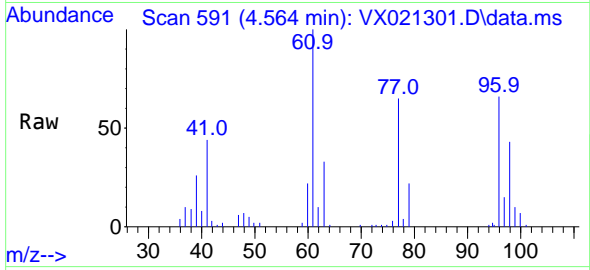

#28  
 Bromochloromethane  
 Concen: 20.63 ug/l  
 RT: 4.976 min Scan# 661  
 Delta R.T. -0.006 min  
 Lab File: VX021301.D  
 Acq: 19 Mar 2021 14:54

Tgt Ion: 49 Resp: 15990

Ion	Ratio	Lower	Upper
49	100		
129	1.9	0.0	4.0
130	70.8	68.2	102.2

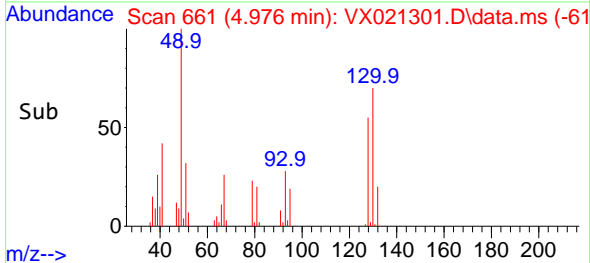
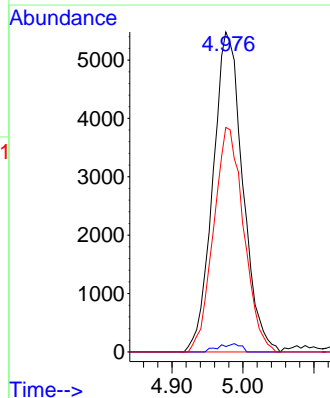
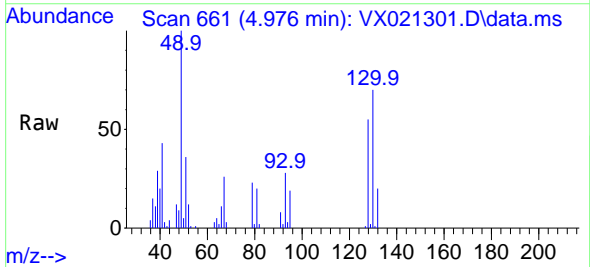

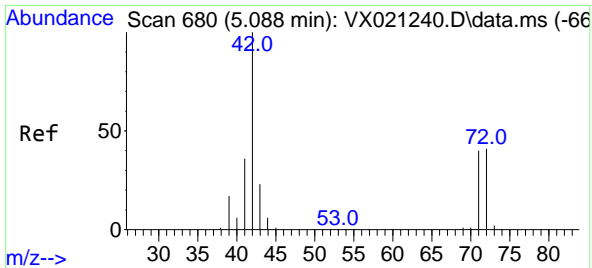

#29  
 Tetrahydrofuran  
 Concen: 99.64 ug/l  
 RT: 5.088 min Scan# 680  
 Delta R.T. -0.000 min  
 Lab File: VX021301.D  
 Acq: 19 Mar 2021 14:54

**Instrument :**  
 MSVOA\_X  
**ClientSampled :**  
 VX0321WBSD01

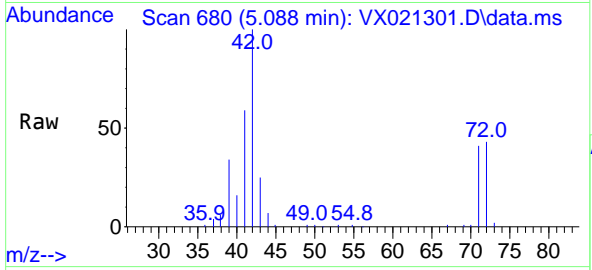

Tgt Ion: 42 Resp: 46095

Ion	Ratio	Lower	Upper
42	100		
72	42.4	41.7	62.5
71	40.6	38.4	57.6

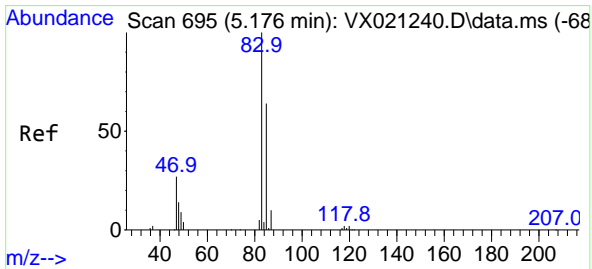
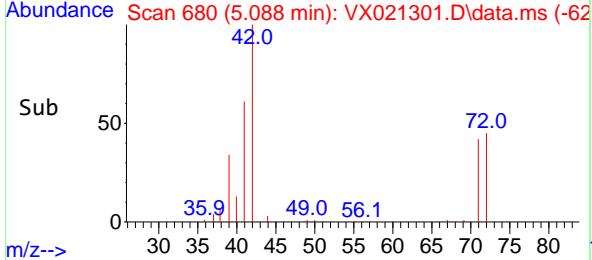
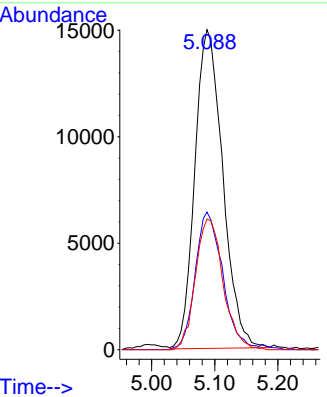

#30  
 Chloroform  
 Concen: 19.20 ug/l  
 RT: 5.176 min Scan# 695  
 Delta R.T. -0.000 min  
 Lab File: VX021301.D  
 Acq: 19 Mar 2021 14:54

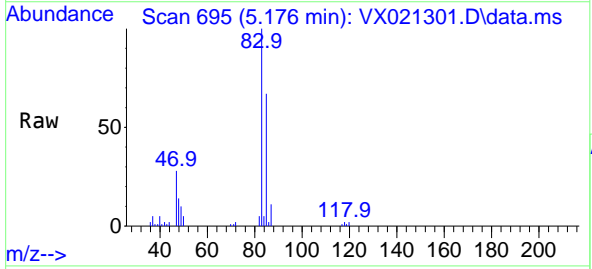

Tgt Ion: 83 Resp: 32881

Ion	Ratio	Lower	Upper
83	100		
85	67.1	52.0	78.0

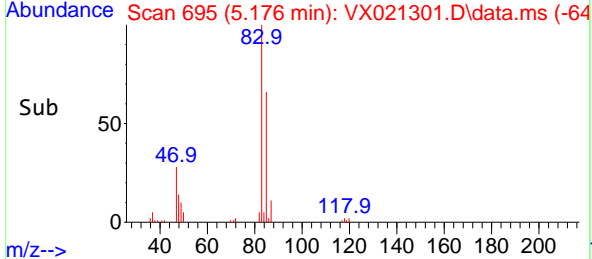
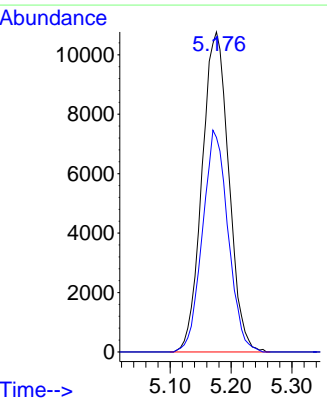

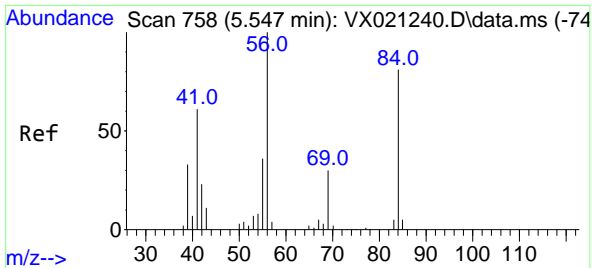

#31  
 Cyclohexane  
 Concen: 18.39 ug/l  
 RT: 5.547 min Scan# 758  
 Delta R.T. -0.000 min  
 Lab File: VX021301.D  
 Acq: 19 Mar 2021 14:54

Instrument :  
 MSVOA\_X  
 ClientSampled :  
 VX0321WBSD01

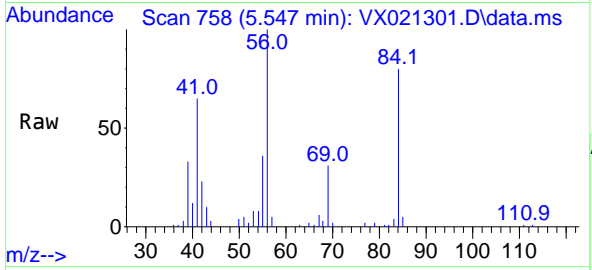

Tgt Ion: 56 Resp: 27519

Ion	Ratio	Lower	Upper
56	100		
69	31.0	25.3	37.9
84	78.0	71.4	107.0

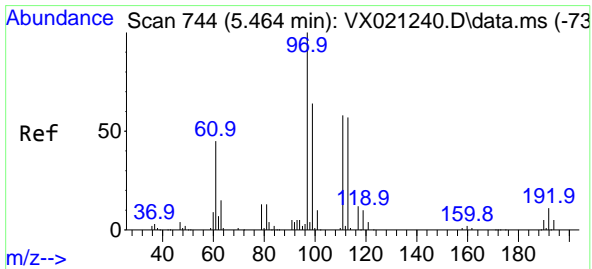
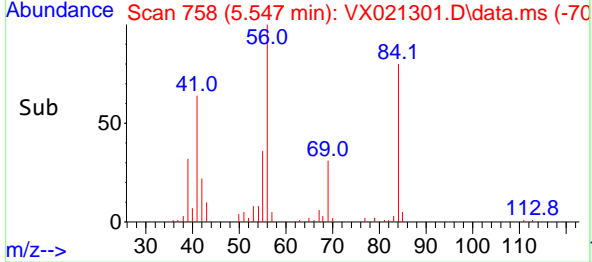
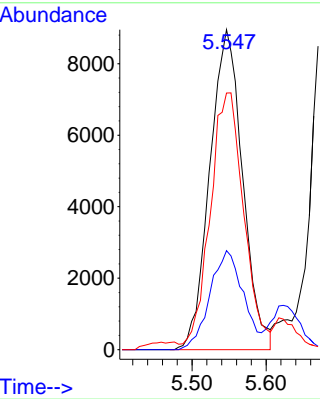

#32  
 1,1,1-Trichloroethane  
 Concen: 19.45 ug/l  
 RT: 5.458 min Scan# 743  
 Delta R.T. -0.006 min  
 Lab File: VX021301.D  
 Acq: 19 Mar 2021 14:54

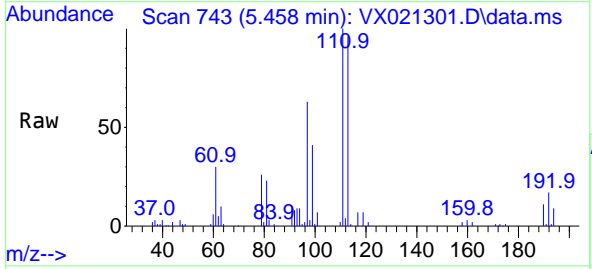

Tgt Ion: 97 Resp: 29516

Ion	Ratio	Lower	Upper
97	100		
99	63.5	51.5	77.3
61	48.7	34.2	51.4

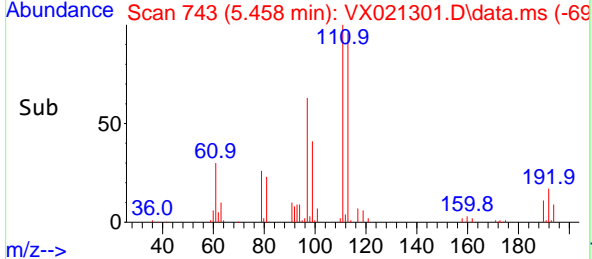
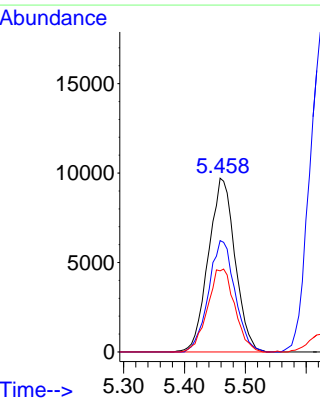

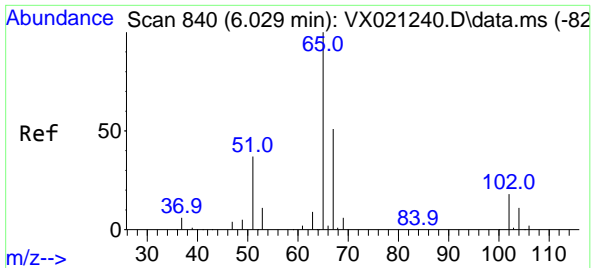

#33  
 1,2-Dichloroethane-d4  
 Concen: 51.63 ug/l  
 RT: 6.029 min Scan# 840  
 Delta R.T. 0.000 min  
 Lab File: VX021301.D  
 Acq: 19 Mar 2021 14:54

Instrument :  
 MSVOA\_X  
 ClientSampled :  
 VX0321WBSD01

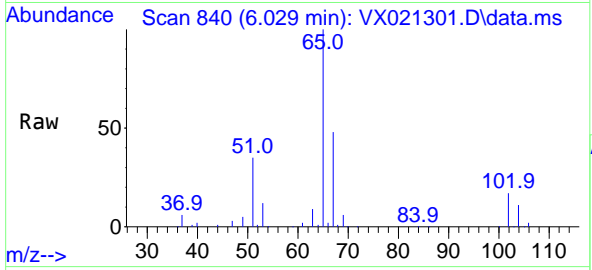

Tgt Ion: 65 Resp: 63919  
 Ion Ratio Lower Upper  
 65 100  
 67 49.5 0.0 105.4

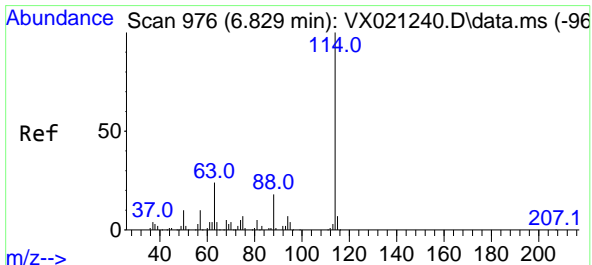
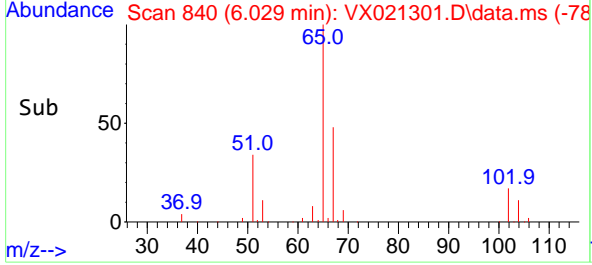
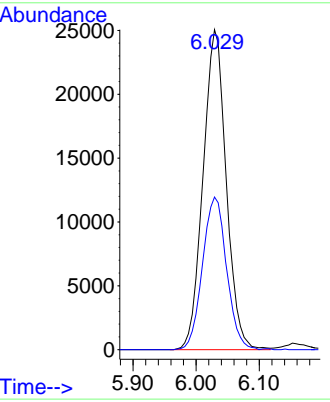

#34  
 1,4-Difluorobenzene  
 Concen: 50.00 ug/l  
 RT: 6.829 min Scan# 976  
 Delta R.T. 0.000 min  
 Lab File: VX021301.D  
 Acq: 19 Mar 2021 14:54

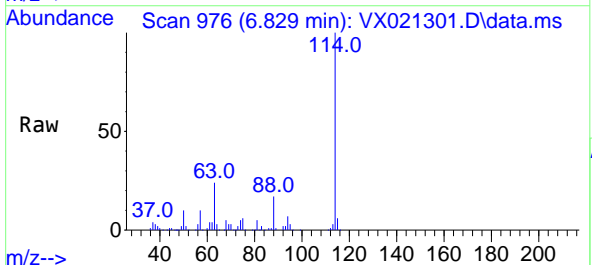

Tgt Ion: 114 Resp: 129587  
 Ion Ratio Lower Upper  
 114 100  
 63 23.6 0.0 40.8  
 88 16.7 0.0 32.8

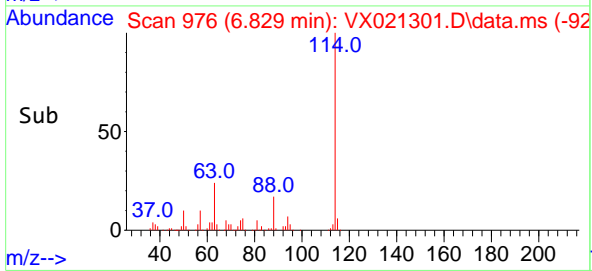
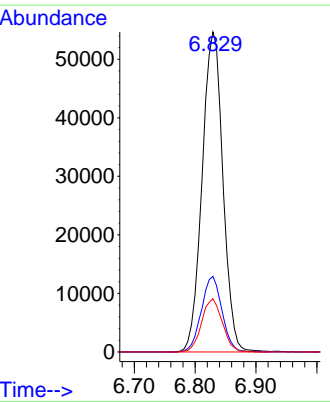

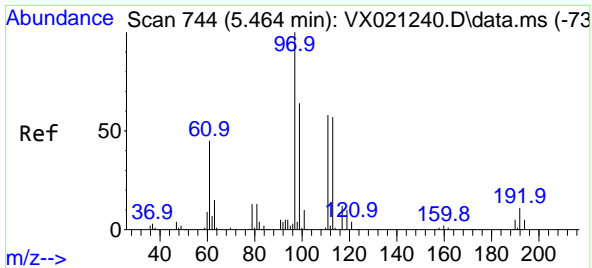

#35  
 Dibromofluoromethane  
 Concen: 50.51 ug/l  
 RT: 5.464 min Scan# 744  
 Delta R.T. 0.000 min  
 Lab File: VX021301.D  
 Acq: 19 Mar 2021 14:54

Instrument :  
 MSVOA\_X  
 ClientSampled :  
 VX0321WBSD01

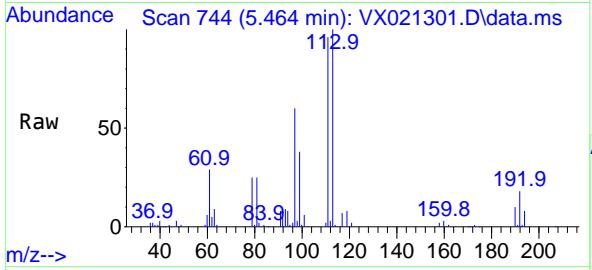

Tgt Ion:113 Resp: 44540  
 Ion Ratio Lower Upper  
 113 100  
 111 102.1 81.9 122.9  
 192 18.5 16.7 25.1

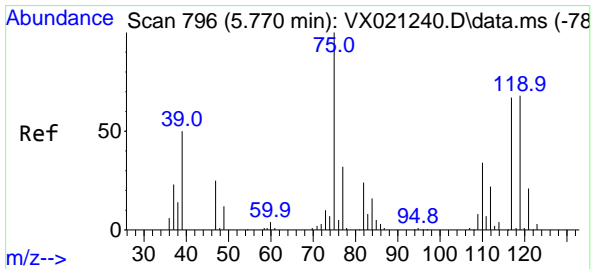
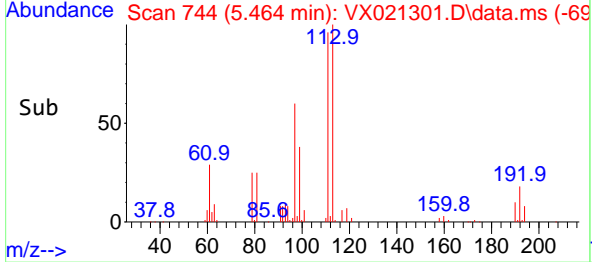
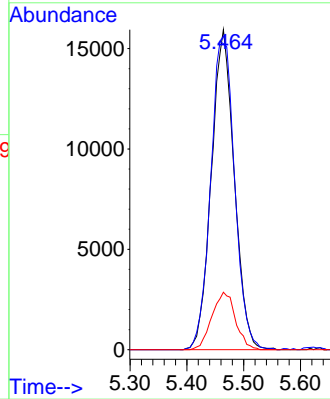

#36  
 1,1-Dichloropropene  
 Concen: 17.95 ug/l  
 RT: 5.764 min Scan# 795  
 Delta R.T. -0.006 min  
 Lab File: VX021301.D  
 Acq: 19 Mar 2021 14:54

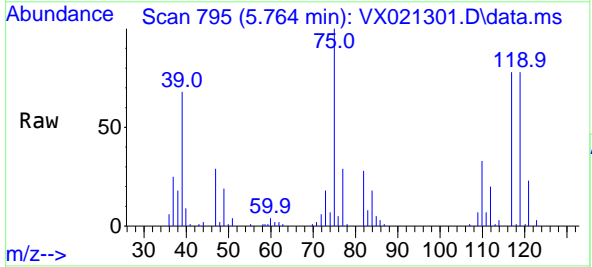

Tgt Ion: 75 Resp: 23435  
 Ion Ratio Lower Upper  
 75 100  
 110 33.8 18.1 54.4  
 77 31.1 25.3 37.9

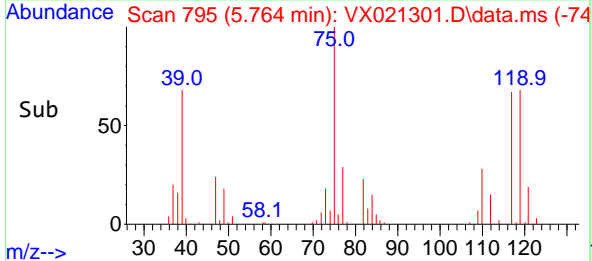
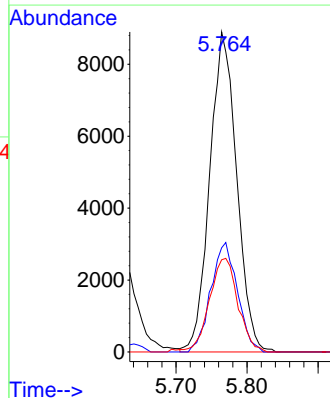

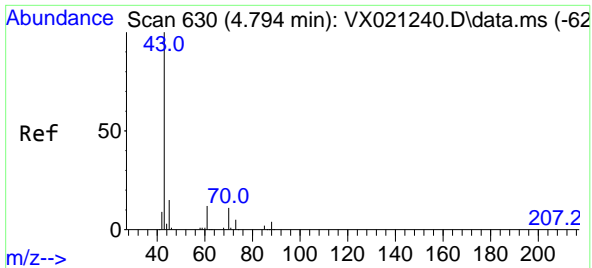

#37  
 Ethyl Acetate  
 Concen: 18.53 ug/l  
 RT: 4.794 min Scan# 630  
 Delta R.T. -0.000 min  
 Lab File: VX021301.D  
 Acq: 19 Mar 2021 14:54

Instrument :  
 MSVOA\_X  
 ClientSampled :  
 VX0321WBSD01

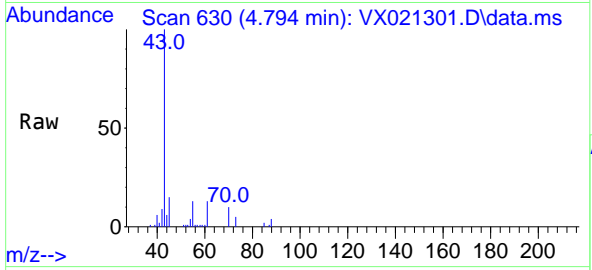

Tgt Ion: 43 Resp: 28044

Ion	Ratio	Lower	Upper
43	100		
61	13.8	12.8	19.2
70	10.0	10.5	15.7#

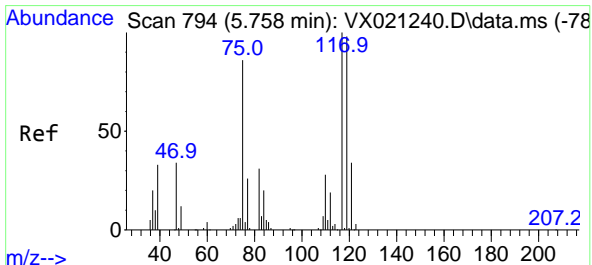
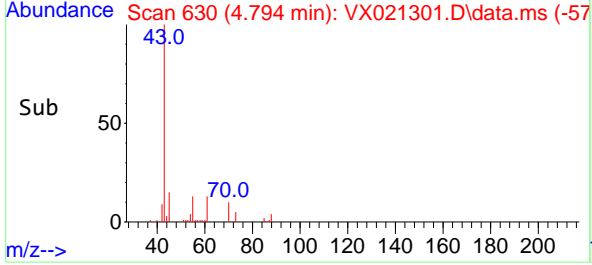
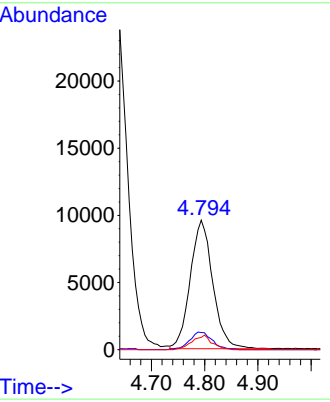

#38  
 Carbon Tetrachloride  
 Concen: 18.77 ug/l  
 RT: 5.752 min Scan# 793  
 Delta R.T. -0.006 min  
 Lab File: VX021301.D  
 Acq: 19 Mar 2021 14:54

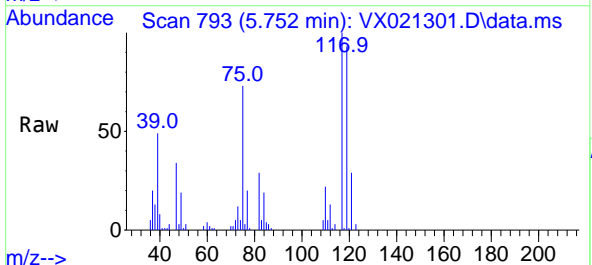

Tgt Ion: 117 Resp: 25455

Ion	Ratio	Lower	Upper
117	100		
119	93.1	76.2	114.2
121	28.6	24.8	37.2

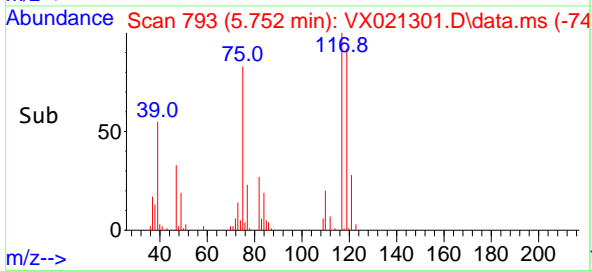
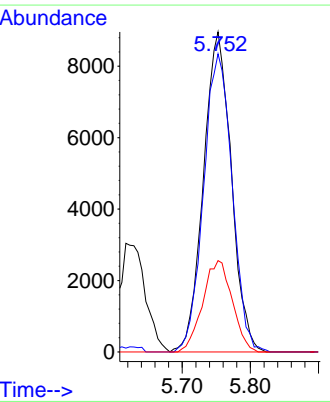

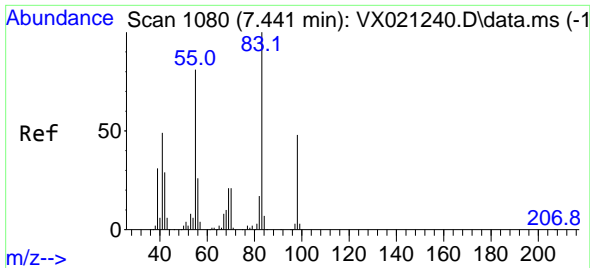

#39  
 Methylcyclohexane  
 Concen: 18.48 ug/l  
 RT: 7.441 min Scan# 1080  
 Delta R.T. -0.000 min  
 Lab File: VX021301.D  
 Acq: 19 Mar 2021 14:54

Instrument :  
 MSVOA\_X  
 ClientSampled :  
 VX0321WBSD01

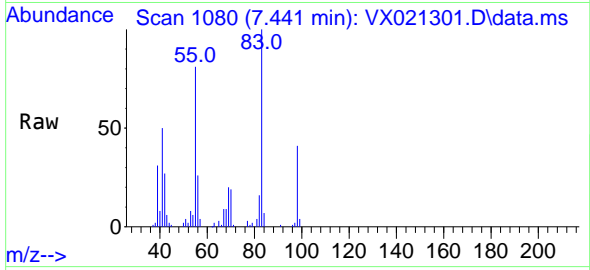

Tgt Ion: 83 Resp: 26789

Ion	Ratio	Lower	Upper
83	100		
55	80.7	58.9	88.3
98	41.3	38.1	57.1

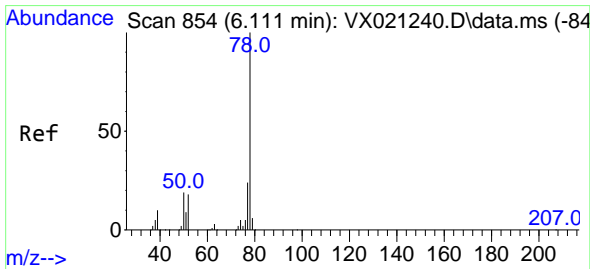
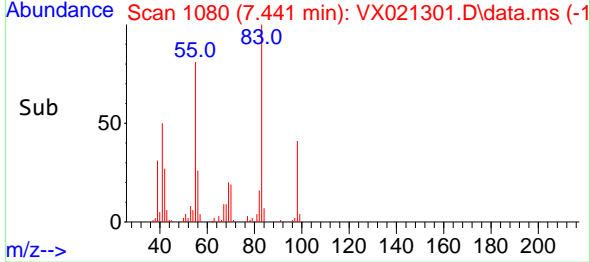
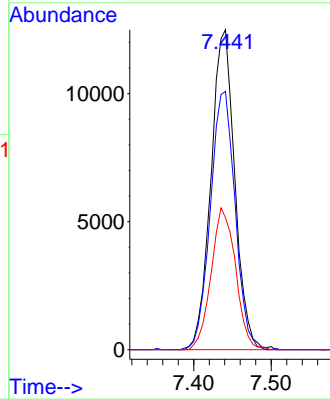

#40  
 Benzene  
 Concen: 19.18 ug/l  
 RT: 6.111 min Scan# 854  
 Delta R.T. 0.000 min  
 Lab File: VX021301.D  
 Acq: 19 Mar 2021 14:54

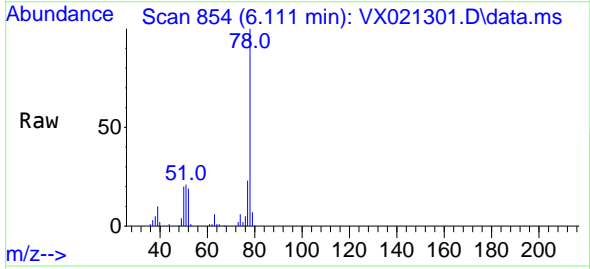

Tgt Ion: 78 Resp: 69003

Ion	Ratio	Lower	Upper
78	100		
77	23.4	18.9	28.3

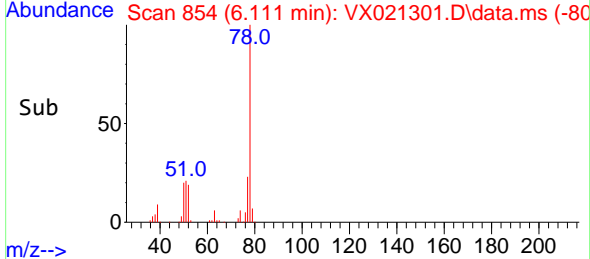
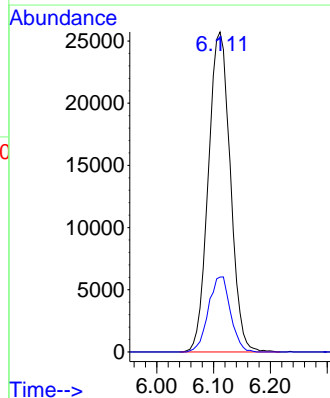



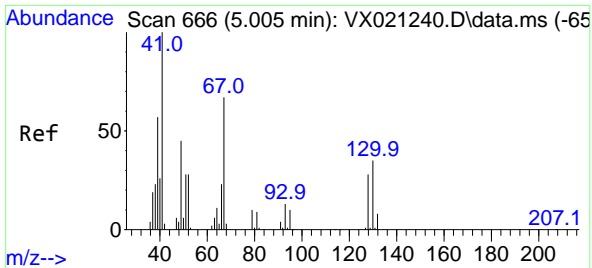

#41  
 Methacrylonitrile  
 Concen: 18.50 ug/l  
 RT: 4.999 min Scan# 665  
 Delta R.T. -0.006 min  
 Lab File: VX021301.D  
 Acq: 19 Mar 2021 14:54

Instrument :  
 MSVOA\_X  
 ClientSampled :  
 VX0321WBSD01

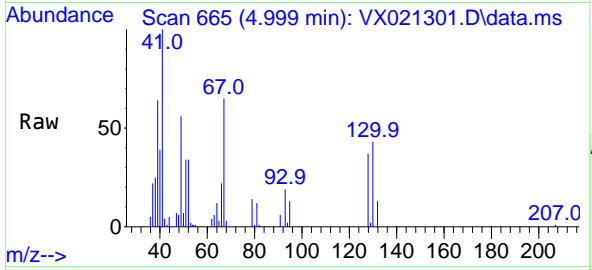

Tgt Ion: 41 Resp: 16060  
 Ion Ratio Lower Upper  
 41 100  
 39 60.7 42.5 63.7  
 67 66.8 65.0 97.6  
 52 31.9 25.3 37.9

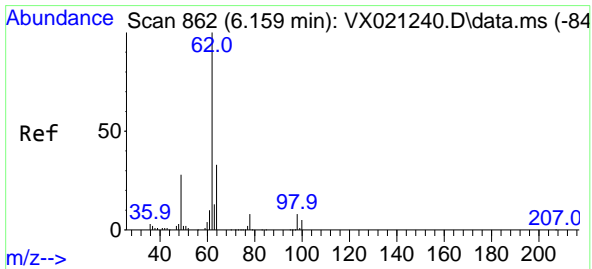
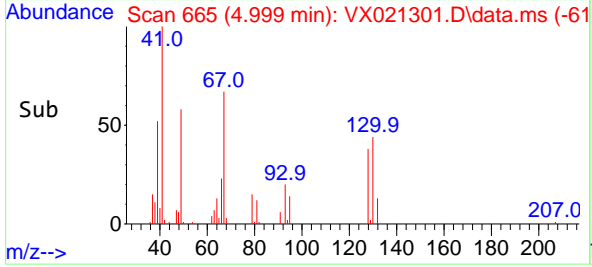
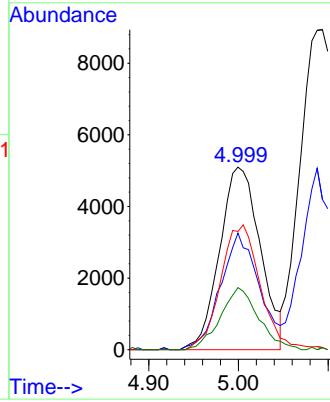

#42  
 1,2-Dichloroethane  
 Concen: 19.68 ug/l  
 RT: 6.158 min Scan# 862  
 Delta R.T. -0.001 min  
 Lab File: VX021301.D  
 Acq: 19 Mar 2021 14:54

Tgt Ion: 62 Resp: 30545  
 Ion Ratio Lower Upper  
 62 100  
 98 7.5 0.0 20.2

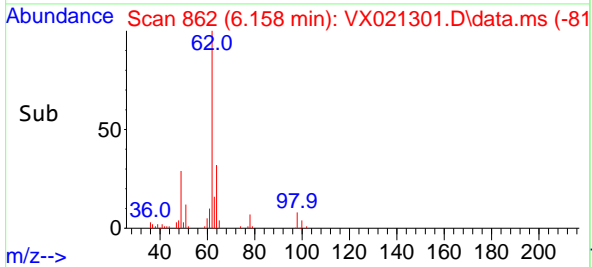
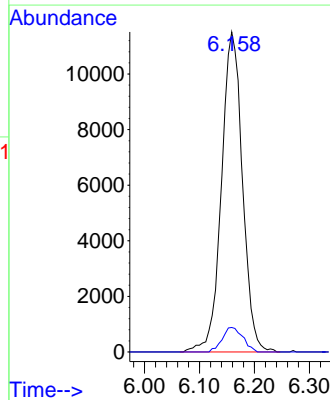
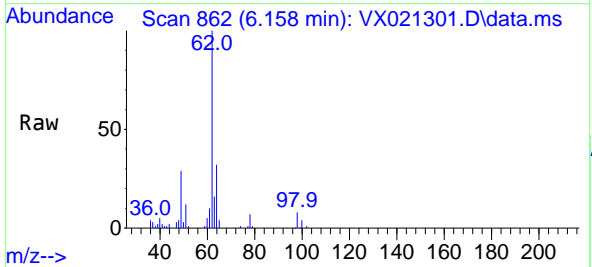

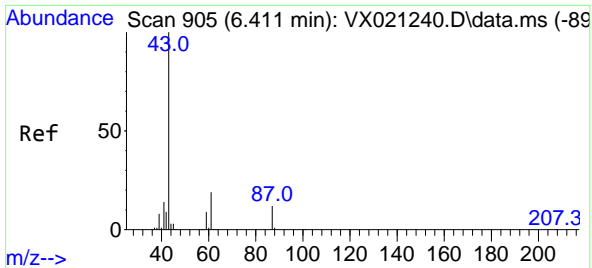

#43  
 Isopropyl Acetate  
 Concen: 18.96 ug/l  
 RT: 6.411 min Scan# 905  
 Delta R.T. 0.000 min  
 Lab File: VX021301.D  
 Acq: 19 Mar 2021 14:54

Instrument :  
 MSVOA\_X  
 ClientSampled :  
 VX0321WBSD01

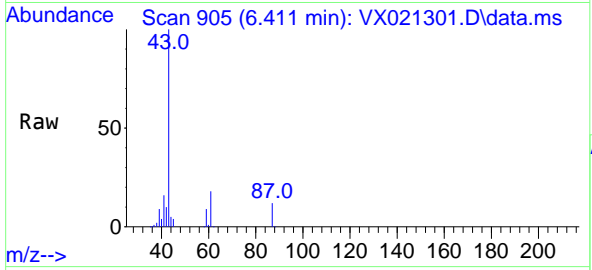

Tgt Ion: 43 Resp: 47044

Ion	Ratio	Lower	Upper
43	100		
61	17.5	18.2	27.4#
87	11.6	12.5	18.7#

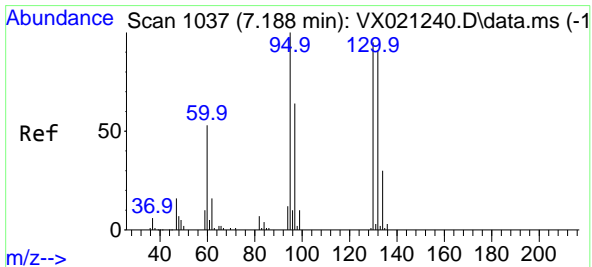
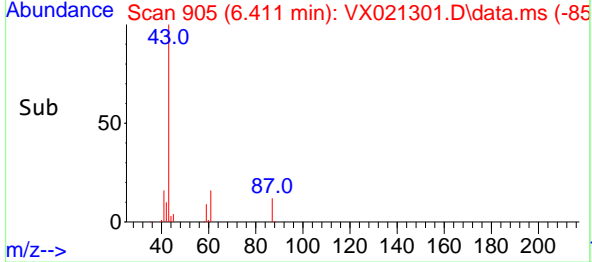
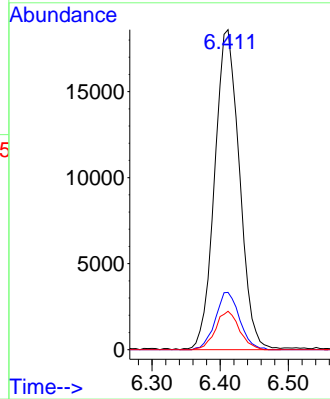

#44  
 Trichloroethene  
 Concen: 18.26 ug/l  
 RT: 7.182 min Scan# 1036  
 Delta R.T. -0.006 min  
 Lab File: VX021301.D  
 Acq: 19 Mar 2021 14:54

Tgt Ion: 130 Resp: 17451

Ion	Ratio	Lower	Upper
130	100		
95	102.6	0.0	198.0

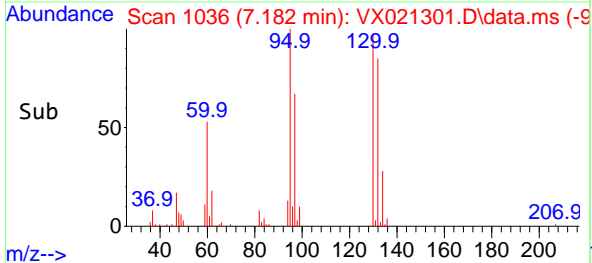
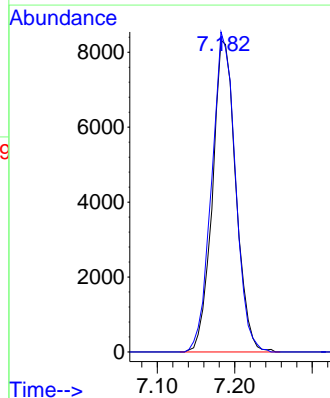
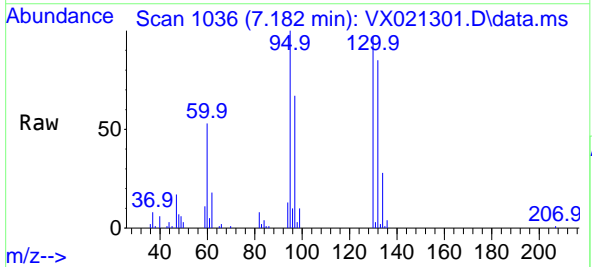

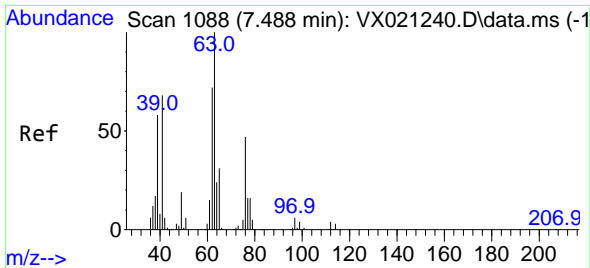

#45  
 1,2-Dichloropropane  
 Concen: 19.33 ug/l  
 RT: 7.488 min Scan# 1088  
 Delta R.T. 0.000 min  
 Lab File: VX021301.D  
 Acq: 19 Mar 2021 14:54

Instrument :  
 MSVOA\_X  
 ClientSampled :  
 VX0321WBSD01

Tgt Ion: 63 Resp: 18687  
 Ion Ratio Lower Upper  
 63 100  
 65 30.5 25.7 38.5

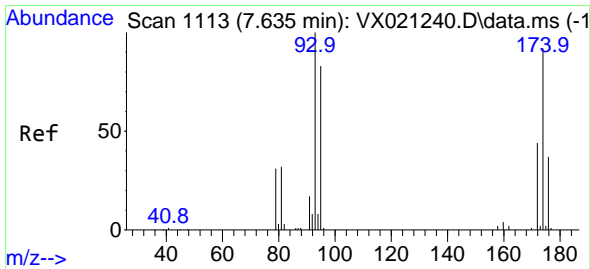
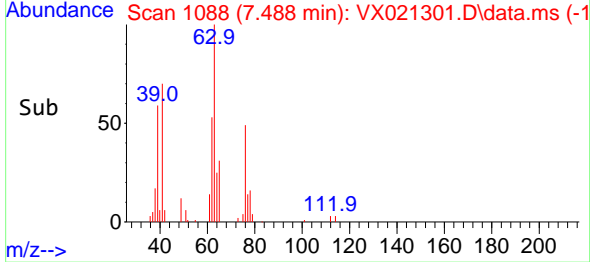
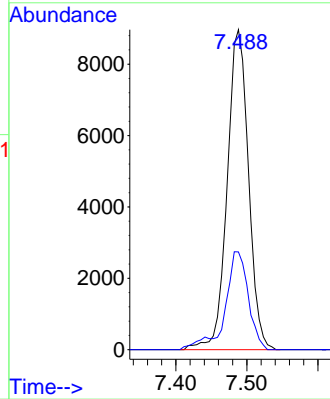
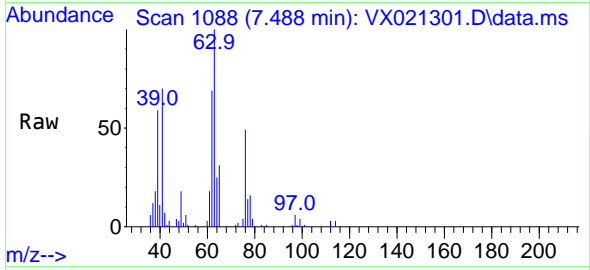

#46  
 Dibromomethane  
 Concen: 18.97 ug/l  
 RT: 7.635 min Scan# 1113  
 Delta R.T. 0.000 min  
 Lab File: VX021301.D  
 Acq: 19 Mar 2021 14:54

Tgt Ion: 93 Resp: 13422  
 Ion Ratio Lower Upper  
 93 100  
 95 84.8 66.8 100.2  
 174 90.8 83.1 124.7

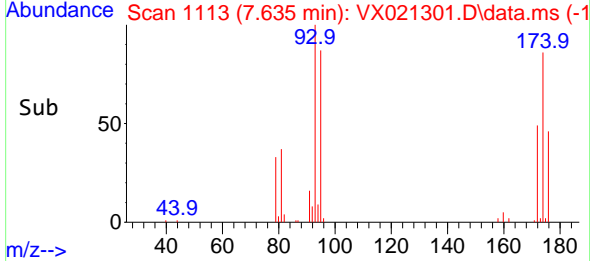
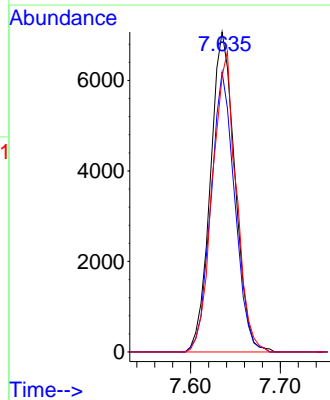
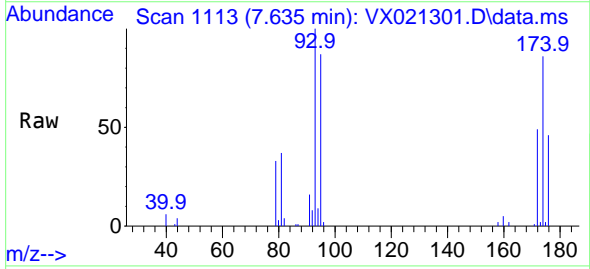

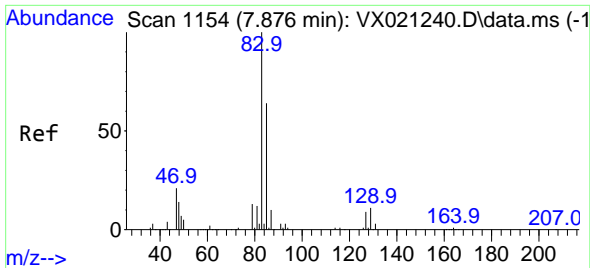

#47  
 Bromodichloromethane  
 Concen: 19.44 ug/l  
 RT: 7.876 min Scan# 1154  
 Delta R.T. 0.000 min  
 Lab File: VX021301.D  
 Acq: 19 Mar 2021 14:54

Instrument :  
 MSVOA\_X  
 ClientSampled :  
 VX0321WBSD01

Tgt Ion	Resp	Lower	Upper
83	27585		
83	100		
85	63.2	51.4	77.0
127	9.9	6.8	10.2

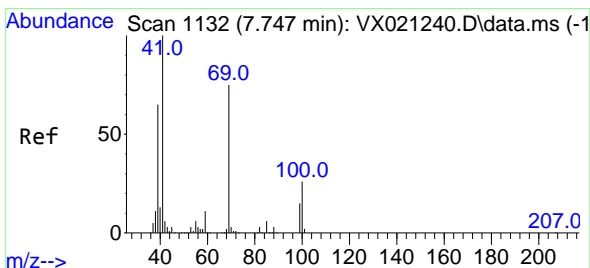
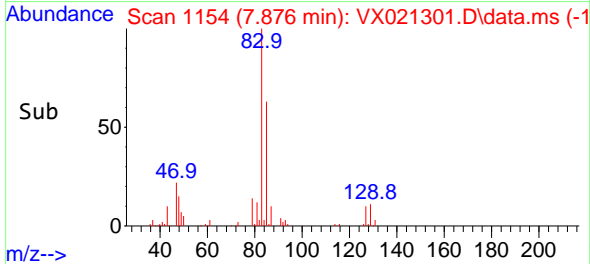
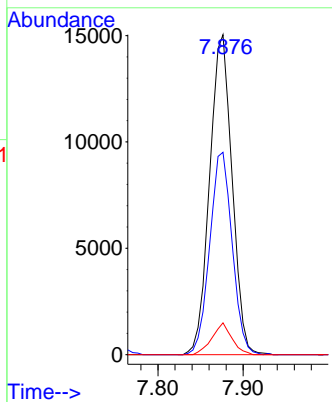
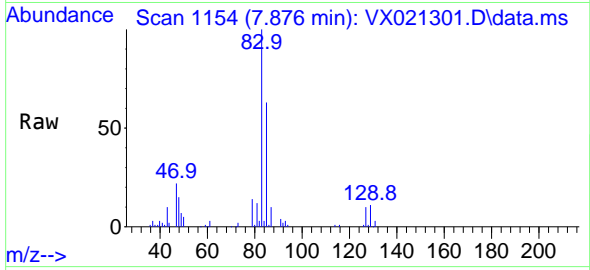

#48  
 Methyl methacrylate  
 Concen: 18.80 ug/l  
 RT: 7.747 min Scan# 1132  
 Delta R.T. -0.000 min  
 Lab File: VX021301.D  
 Acq: 19 Mar 2021 14:54

Tgt Ion	Resp	Lower	Upper
41	24742		
41	100		
69	73.4	76.0	114.0#
39	65.3	44.6	67.0

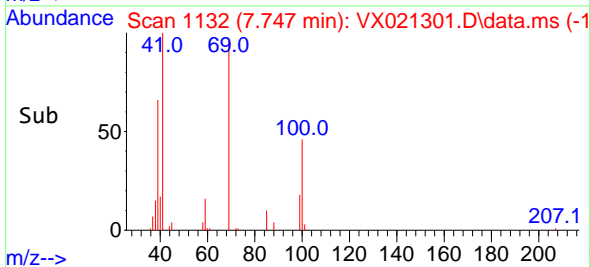
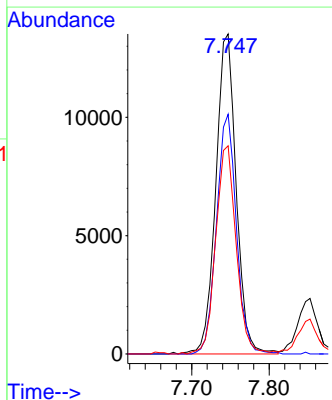
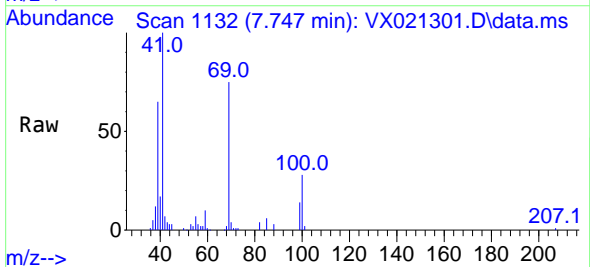

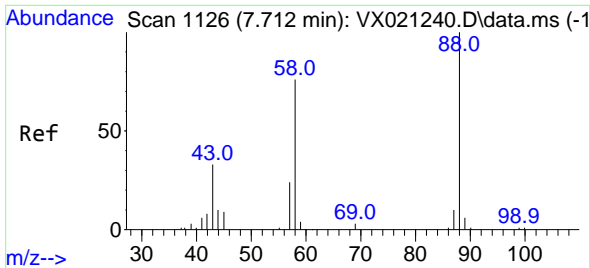

#49  
 1,4-Dioxane  
 Concen: 406.84 ug/l  
 RT: 7.712 min Scan# 1126  
 Delta R.T. -0.000 min  
 Lab File: VX021301.D  
 Acq: 19 Mar 2021 14:54

**Instrument :**  
 MSVOA\_X  
**ClientSampled :**  
 VX0321WBSD01

Tgt Ion	Resp	Lower	Upper
88	9268		
43	40.5	23.2	34.8#
58	73.5	55.0	82.4

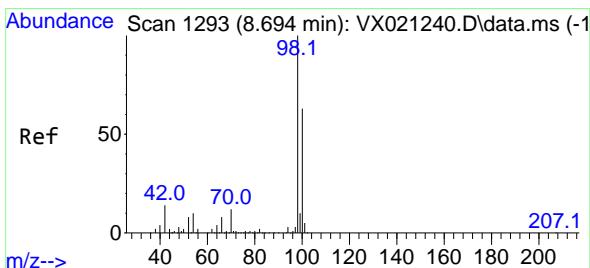
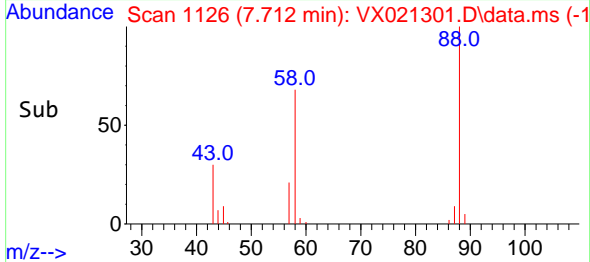
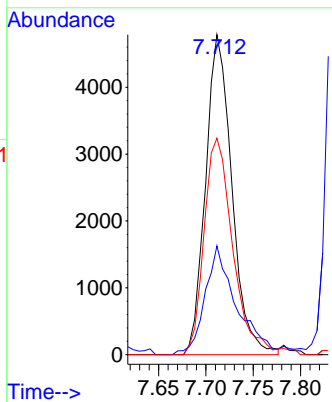
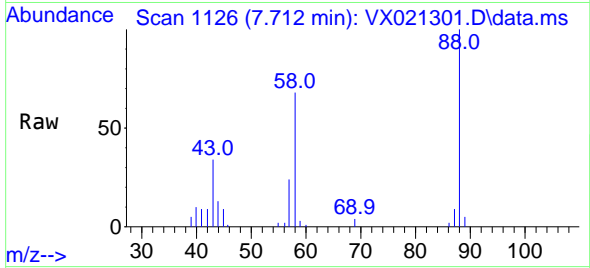

#50  
 Toluene-d8  
 Concen: 49.58 ug/l  
 RT: 8.694 min Scan# 1293  
 Delta R.T. 0.000 min  
 Lab File: VX021301.D  
 Acq: 19 Mar 2021 14:54

Tgt Ion	Resp	Lower	Upper
98	158614		
100	63.6	51.9	77.9

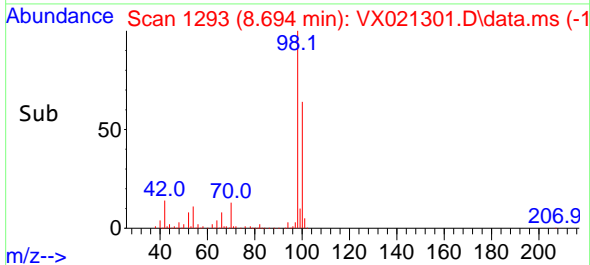
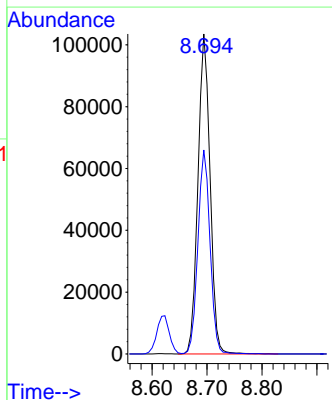
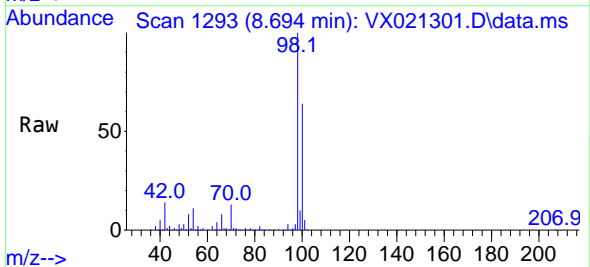

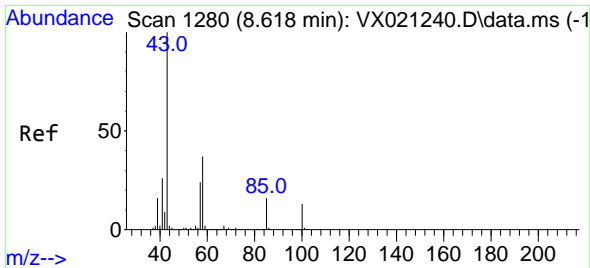

#51  
 4-Methyl-2-Pentanone  
 Concen: 102.83 ug/l  
 RT: 8.618 min Scan# 1280  
 Delta R.T. -0.000 min  
 Lab File: VX021301.D  
 Acq: 19 Mar 2021 14:54

Instrument :  
 MSVOA\_X  
 ClientSampleId :  
 VX0321WBSD01

Tgt Ion: 43 Resp: 148444  
 Ion Ratio Lower Upper  
 43 100  
 58 36.3 35.4 53.0

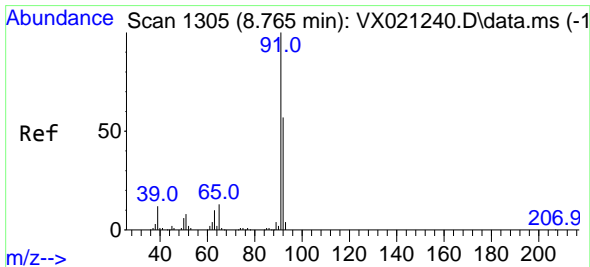
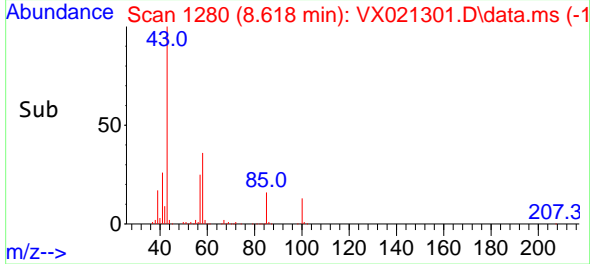
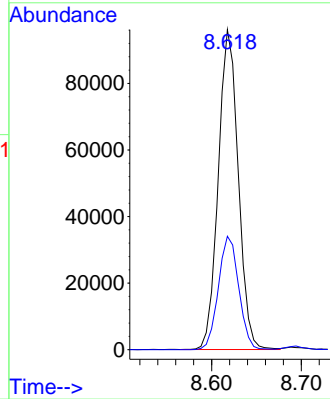
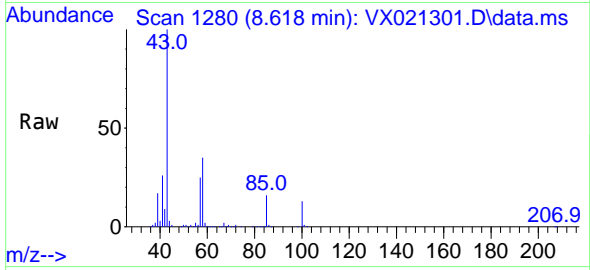

#52  
 Toluene  
 Concen: 19.21 ug/l  
 RT: 8.765 min Scan# 1305  
 Delta R.T. -0.000 min  
 Lab File: VX021301.D  
 Acq: 19 Mar 2021 14:54

Tgt Ion: 92 Resp: 42737  
 Ion Ratio Lower Upper  
 92 100  
 91 173.5 137.1 205.7

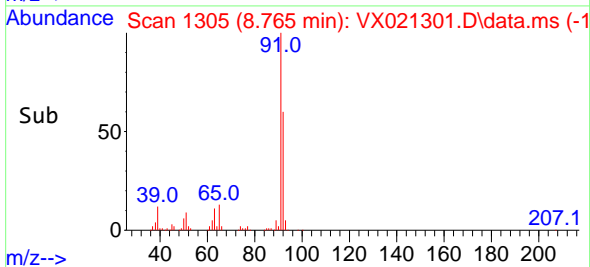
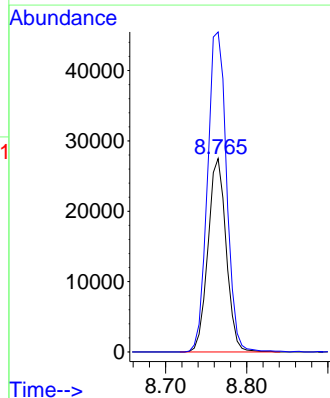
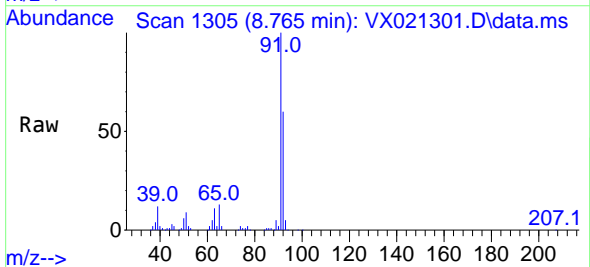

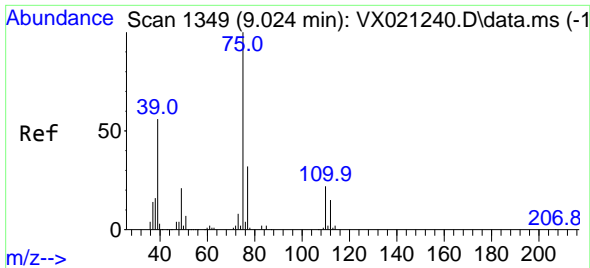

#53  
 t-1,3-Dichloropropene  
 Concen: 18.66 ug/l  
 RT: 9.024 min Scan# 1349  
 Delta R.T. -0.000 min  
 Lab File: VX021301.D  
 Acq: 19 Mar 2021 14:54

Instrument :  
 MSVOA\_X  
 ClientSampled :  
 VX0321WBSD01

Tgt Ion: 75 Resp: 28079  
 Ion Ratio Lower Upper  
 75 100  
 77 30.2 24.9 37.3

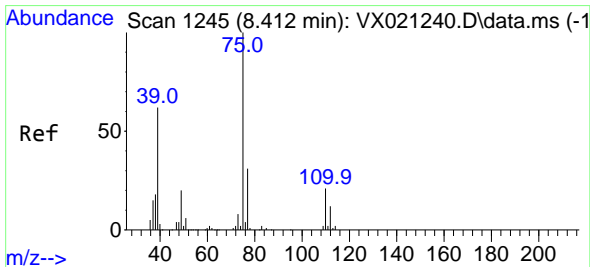
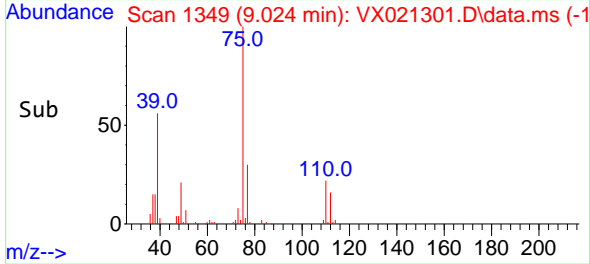
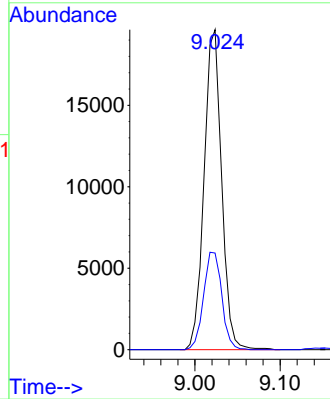
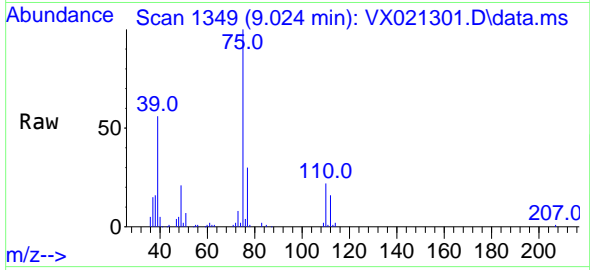

#54  
 cis-1,3-Dichloropropene  
 Concen: 18.51 ug/l  
 RT: 8.412 min Scan# 1245  
 Delta R.T. -0.000 min  
 Lab File: VX021301.D  
 Acq: 19 Mar 2021 14:54

Tgt Ion: 75 Resp: 29744  
 Ion Ratio Lower Upper  
 75 100  
 77 31.8 25.7 38.5  
 39 61.0 35.1 52.7#

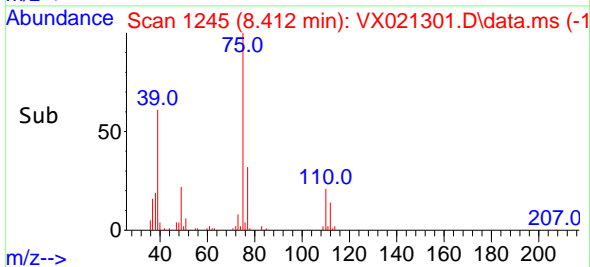
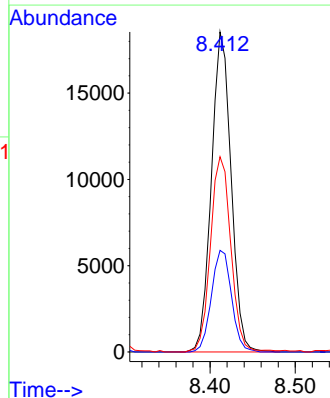
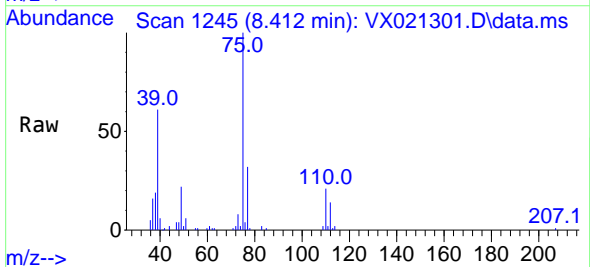

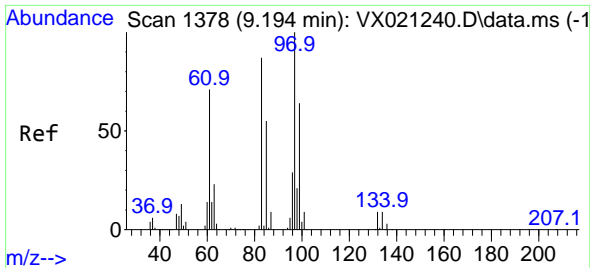

#55  
 1,1,2-Trichloroethane  
 Concen: 20.20 ug/l  
 RT: 9.194 min Scan# 1378  
 Delta R.T. 0.000 min  
 Lab File: VX021301.D  
 Acq: 19 Mar 2021 14:54

Instrument :  
 MSVOA\_X  
 ClientSampled :  
 VX0321WBSD01

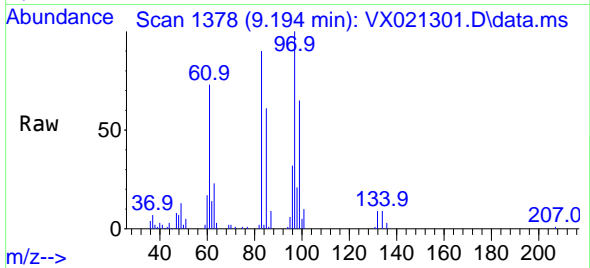

Tgt Ion: 97 Resp: 18391  
 Ion Ratio Lower Upper  
 97 100  
 83 90.0 69.3 103.9  
 85 60.7 44.3 66.5  
 99 64.9 50.3 75.5

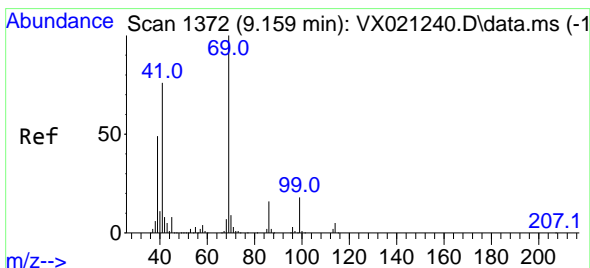
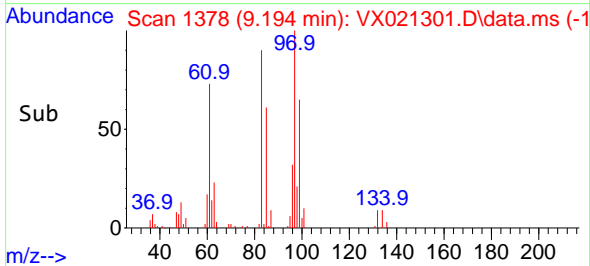
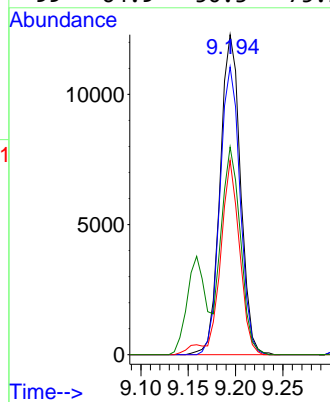

#56  
 Ethyl methacrylate  
 Concen: 19.42 ug/l  
 RT: 9.159 min Scan# 1372  
 Delta R.T. -0.000 min  
 Lab File: VX021301.D  
 Acq: 19 Mar 2021 14:54

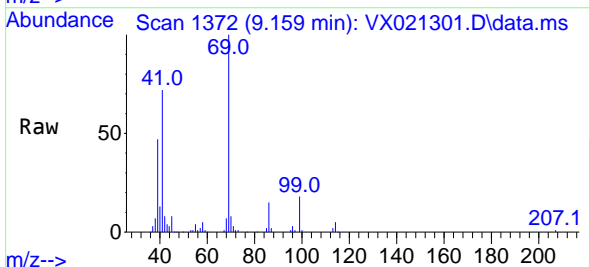

Tgt Ion: 69 Resp: 28429  
 Ion Ratio Lower Upper  
 69 100  
 41 75.1 46.8 70.2#  
 39 47.6 24.7 37.1#

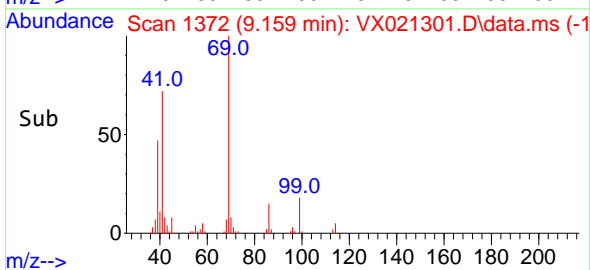
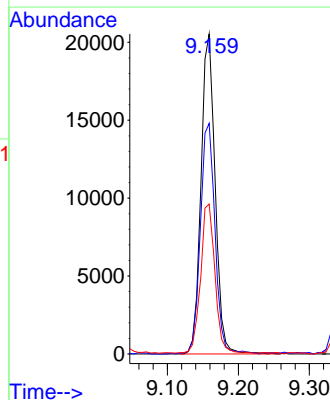



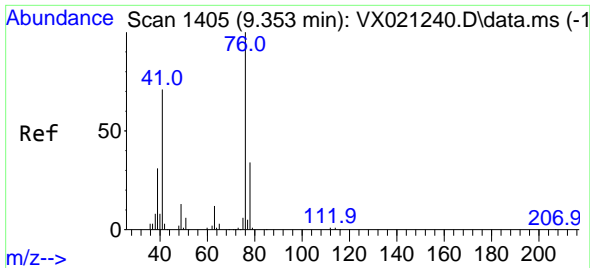

#57  
 1,3-Dichloropropane  
 Concen: 19.93 ug/l  
 RT: 9.353 min Scan# 1405  
 Delta R.T. -0.000 min  
 Lab File: VX021301.D  
 Acq: 19 Mar 2021 14:54

Instrument :  
 MSVOA\_X  
 ClientSampled :  
 VX0321WBSD01

Tgt Ion: 76 Resp: 31573  
 Ion Ratio Lower Upper  
 76 100  
 78 33.1 26.2 39.2

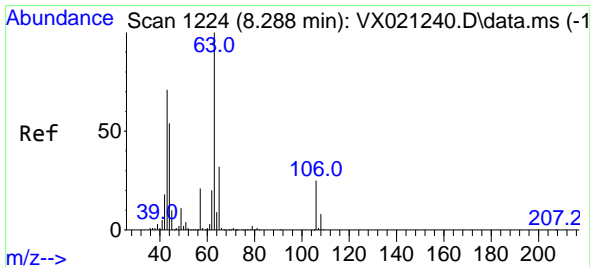
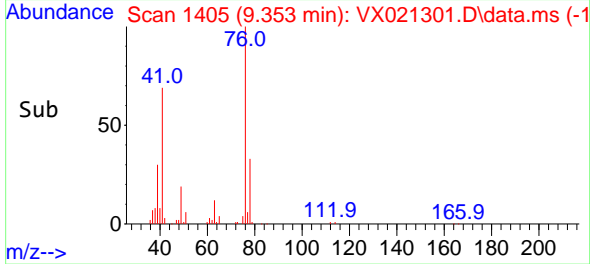
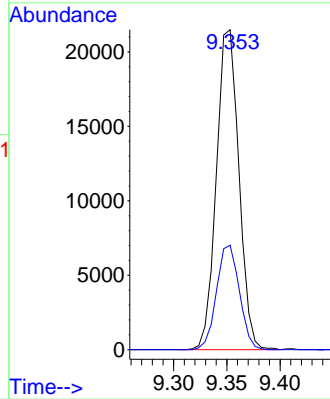
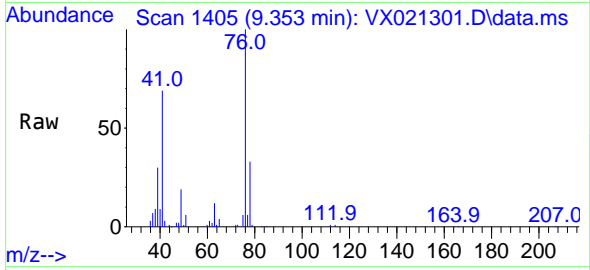

#58  
 2-Chloroethyl Vinyl ether  
 Concen: 92.86 ug/l  
 RT: 8.288 min Scan# 1224  
 Delta R.T. 0.000 min  
 Lab File: VX021301.D  
 Acq: 19 Mar 2021 14:54

Tgt Ion: 63 Resp: 74287  
 Ion Ratio Lower Upper  
 63 100  
 106 26.5 23.5 35.3

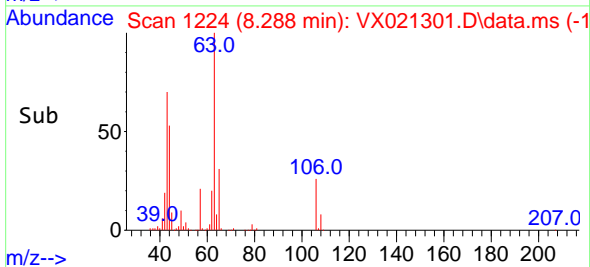
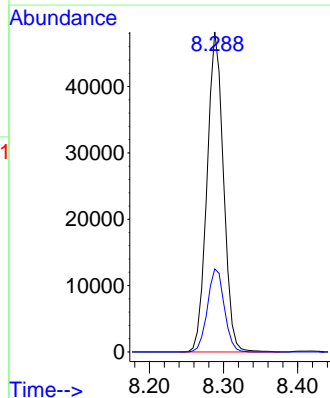
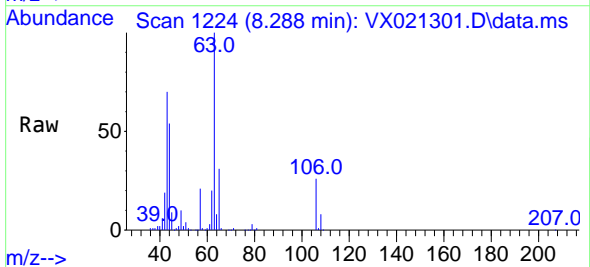

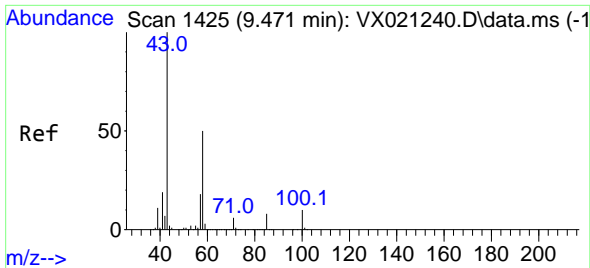

#59  
 2-Hexanone  
 Concen: 103.80 ug/l  
 RT: 9.471 min Scan# 1425  
 Delta R.T. -0.000 min  
 Lab File: VX021301.D  
 Acq: 19 Mar 2021 14:54

Instrument :  
 MSVOA\_X  
 ClientSampled :  
 VX0321WBSD01

Tgt Ion: 43 Resp: 112160  
 Ion Ratio Lower Upper  
 43 100  
 58 50.7 30.9 92.8

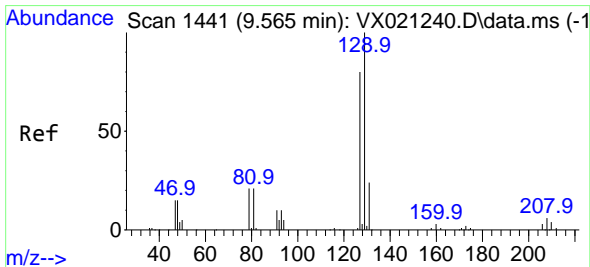
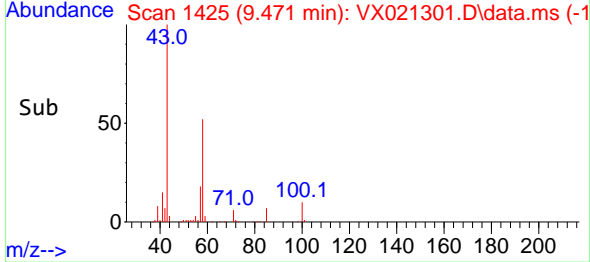
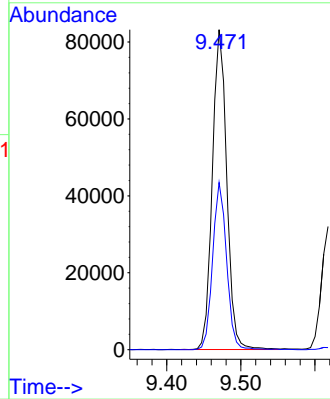
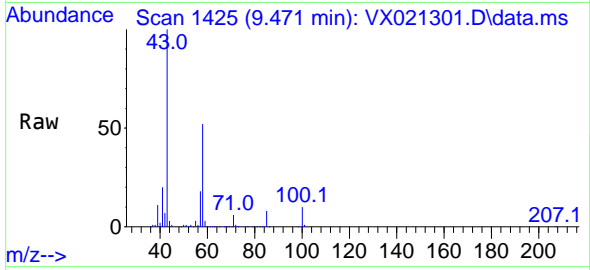

#60  
 Dibromochloromethane  
 Concen: 20.04 ug/l  
 RT: 9.565 min Scan# 1441  
 Delta R.T. -0.000 min  
 Lab File: VX021301.D  
 Acq: 19 Mar 2021 14:54

Tgt Ion:129 Resp: 20779  
 Ion Ratio Lower Upper  
 129 100  
 127 77.6 38.4 115.2

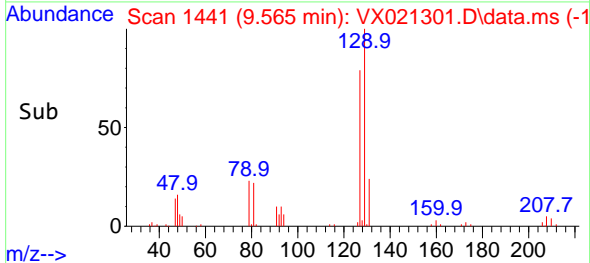
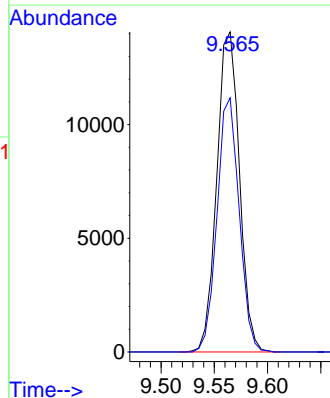
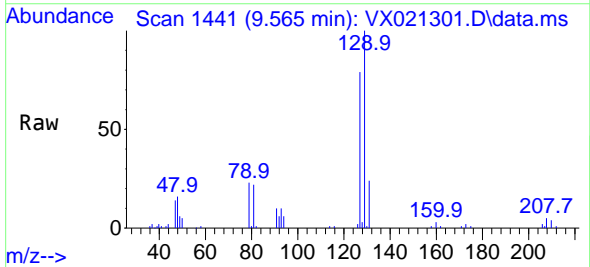

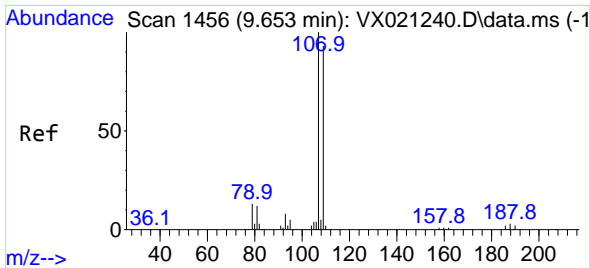

#61  
 1,2-Dibromoethane  
 Concen: 19.76 ug/l  
 RT: 9.653 min Scan# 1456  
 Delta R.T. 0.000 min  
 Lab File: VX021301.D  
 Acq: 19 Mar 2021 14:54

Instrument :  
 MSVOA\_X  
 ClientSampled :  
 VX0321WBSD01

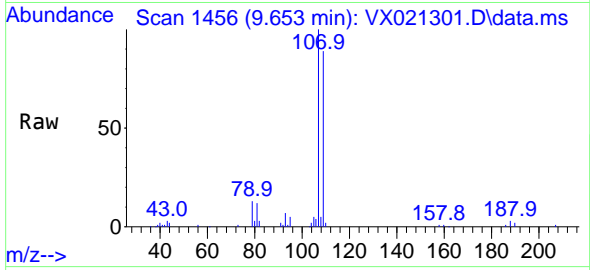

Tgt Ion:107 Resp: 19717  
 Ion Ratio Lower Upper  
 107 100  
 109 91.1 75.8 113.6

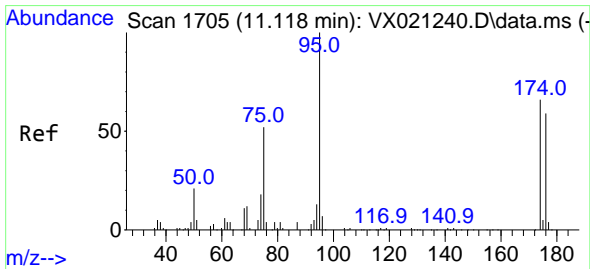
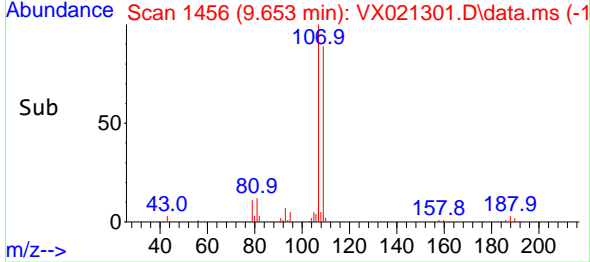
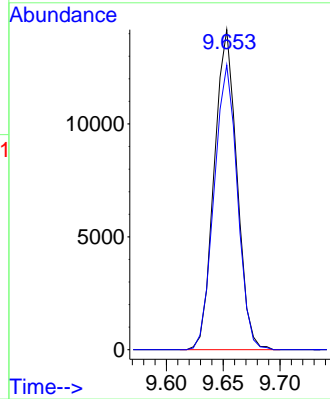

#62  
 4-Bromofluorobenzene  
 Concen: 51.30 ug/l  
 RT: 11.118 min Scan# 1705  
 Delta R.T. -0.000 min  
 Lab File: VX021301.D  
 Acq: 19 Mar 2021 14:54

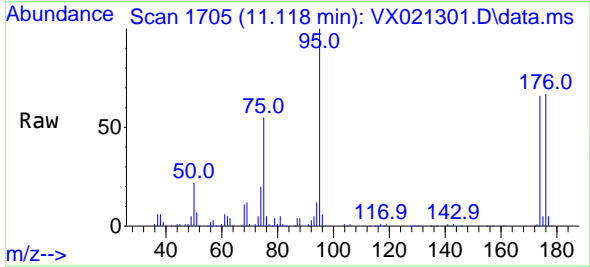

Tgt Ion: 95 Resp: 63742  
 Ion Ratio Lower Upper  
 95 100  
 174 71.3 0.0 154.6  
 176 70.5 0.0 155.8

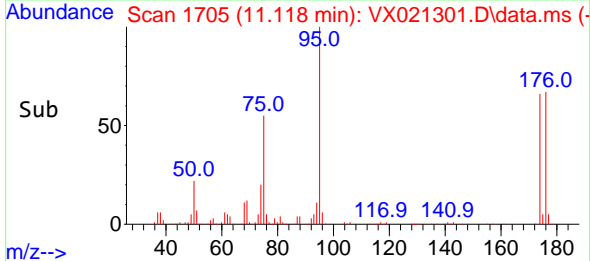
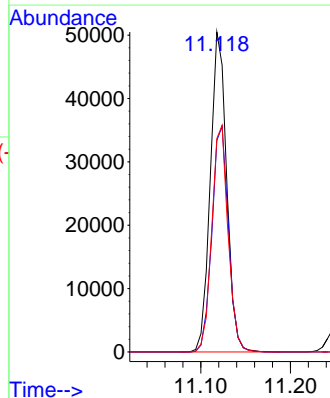

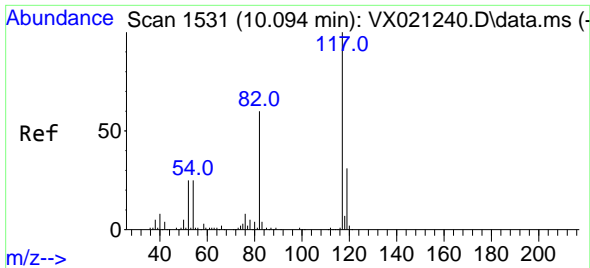

#63  
 Chlorobenzene-d5  
 Concen: 50.00 ug/l  
 RT: 10.094 min Scan# 1531  
 Delta R.T. 0.000 min  
 Lab File: VX021301.D  
 Acq: 19 Mar 2021 14:54

Instrument :  
 MSVOA\_X  
 ClientSampled :  
 VX0321WBSD01

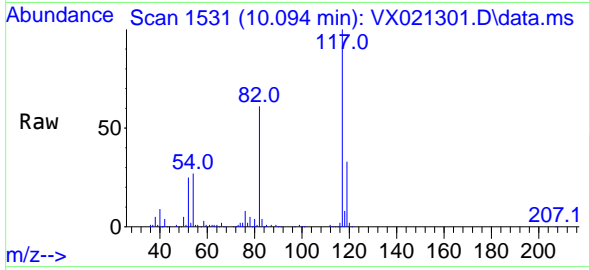

Tgt Ion:117 Resp: 120762

Ion	Ratio	Lower	Upper
117	100		
82	61.1	47.4	71.2
119	33.4	26.6	39.8

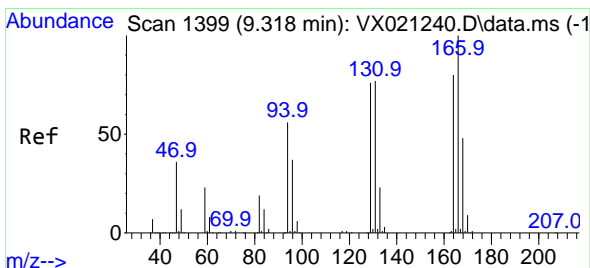
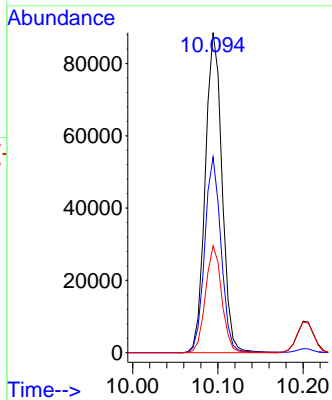
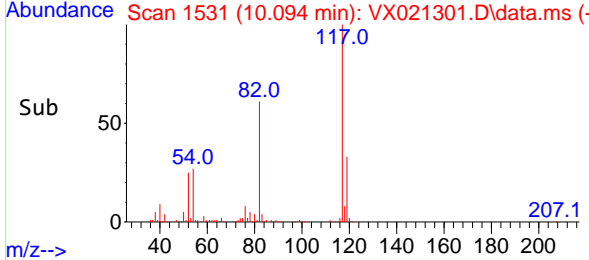

#64  
 Tetrachloroethene  
 Concen: 17.56 ug/l  
 RT: 9.318 min Scan# 1399  
 Delta R.T. -0.000 min  
 Lab File: VX021301.D  
 Acq: 19 Mar 2021 14:54

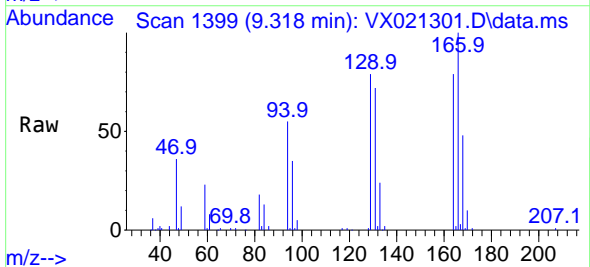

Tgt Ion:164 Resp: 15841

Ion	Ratio	Lower	Upper
164	100		
166	127.0	103.4	155.2
129	100.8	70.8	106.2
131	91.8	72.5	108.7

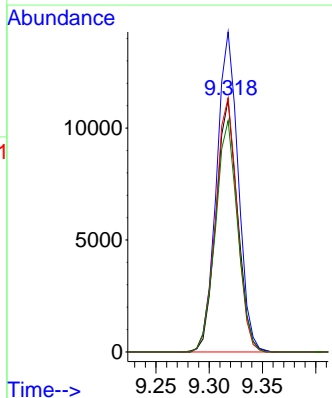
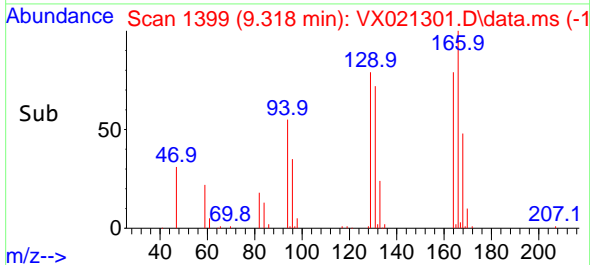

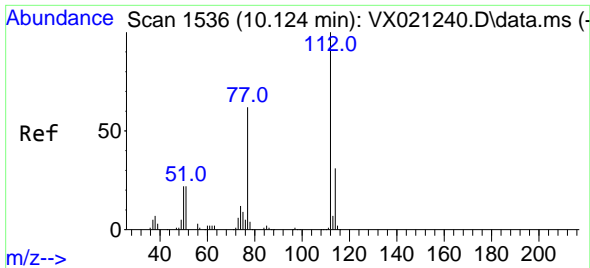

#65  
 Chlorobenzene  
 Concen: 18.73 ug/l  
 RT: 10.118 min Scan# 1535  
 Delta R.T. -0.006 min  
 Lab File: VX021301.D  
 Acq: 19 Mar 2021 14:54

**Instrument :**  
 MSVOA\_X  
**ClientSampled :**  
 VX0321WBSD01

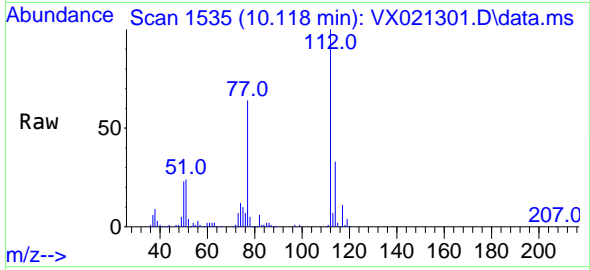

Tgt Ion:112 Resp: 46496  
 Ion Ratio Lower Upper  
 112 100  
 114 32.6 25.8 38.6

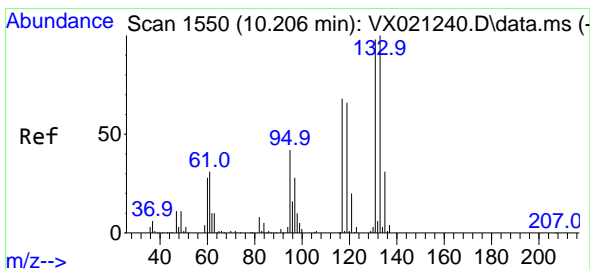
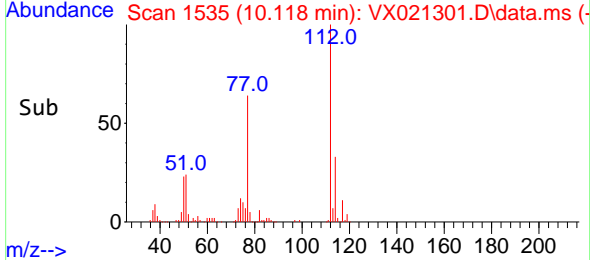
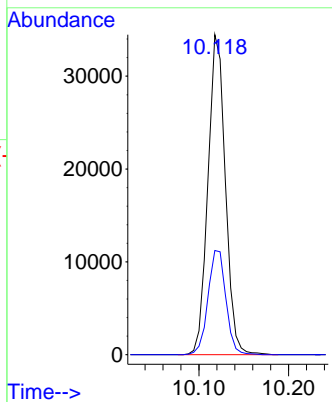

#66  
 1,1,1,2-Tetrachloroethane  
 Concen: 19.13 ug/l  
 RT: 10.206 min Scan# 1550  
 Delta R.T. 0.000 min  
 Lab File: VX021301.D  
 Acq: 19 Mar 2021 14:54

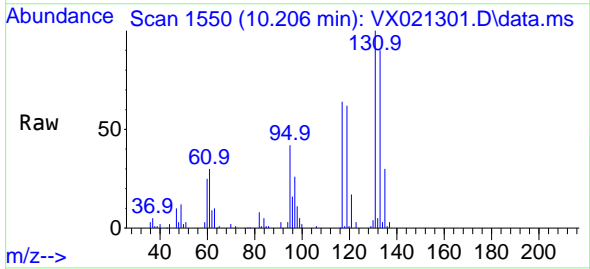

Tgt Ion:131 Resp: 17621  
 Ion Ratio Lower Upper  
 131 100  
 133 95.9 47.7 143.1  
 119 67.9 32.1 96.5

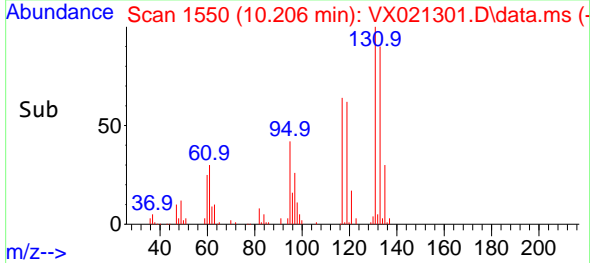
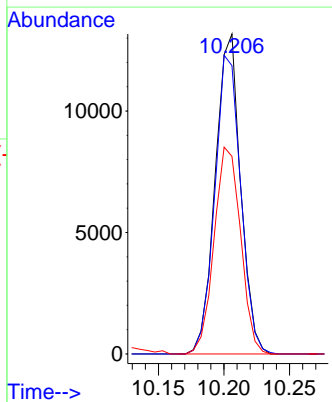

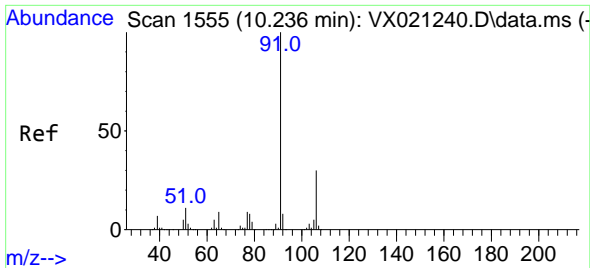

#67  
 Ethyl Benzene  
 Concen: 18.54 ug/l  
 RT: 10.235 min Scan# 1555  
 Delta R.T. -0.001 min  
 Lab File: VX021301.D  
 Acq: 19 Mar 2021 14:54

Instrument :  
 MSVOA\_X  
 ClientSampled :  
 VX0321WBSD01

Tgt Ion: 91 Resp: 85126  
 Ion Ratio Lower Upper  
 91 100  
 106 30.6 24.6 37.0

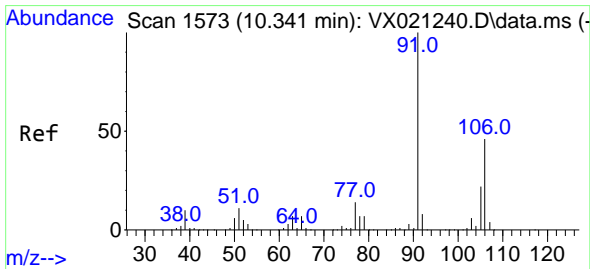
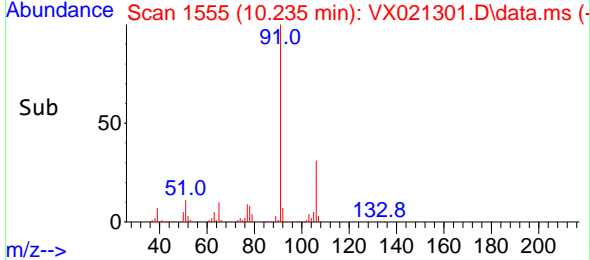
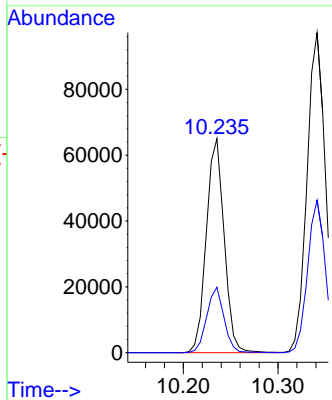
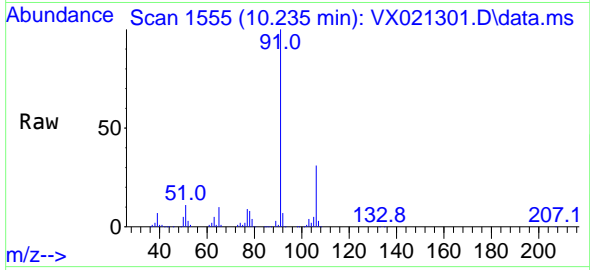

#68  
 m/p-Xylenes  
 Concen: 37.29 ug/l  
 RT: 10.341 min Scan# 1573  
 Delta R.T. 0.000 min  
 Lab File: VX021301.D  
 Acq: 19 Mar 2021 14:54

Tgt Ion:106 Resp: 61169  
 Ion Ratio Lower Upper  
 106 100  
 91 215.9 162.8 244.2

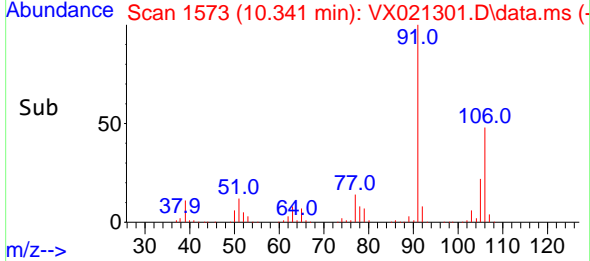
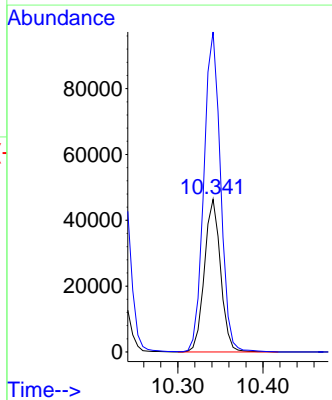
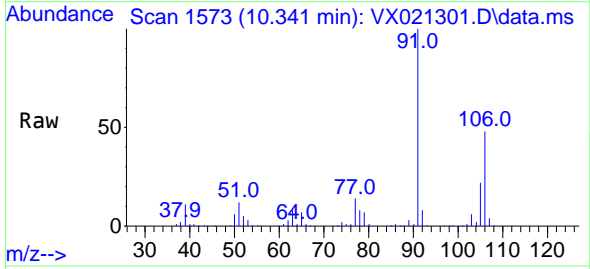

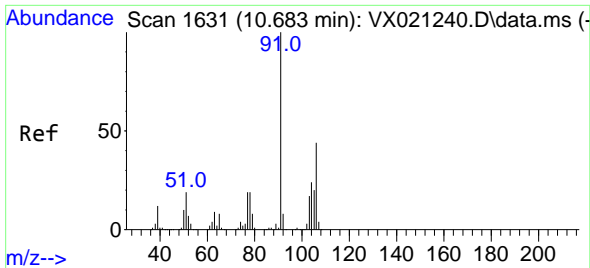

#69  
 o-Xylene  
 Concen: 18.61 ug/l  
 RT: 10.683 min Scan# 1631  
 Delta R.T. -0.000 min  
 Lab File: VX021301.D  
 Acq: 19 Mar 2021 14:54

Instrument :  
 MSVOA\_X  
 ClientSampled :  
 VX0321WBSD01

Tgt Ion:106 Resp: 29665  
 Ion Ratio Lower Upper  
 106 100  
 91 230.3 108.1 324.2

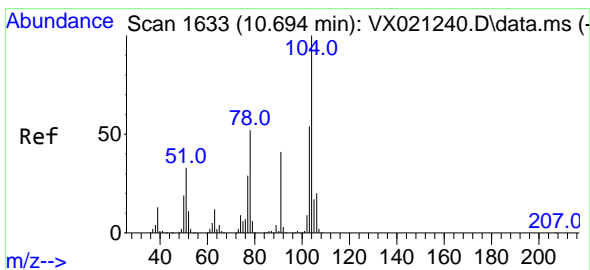
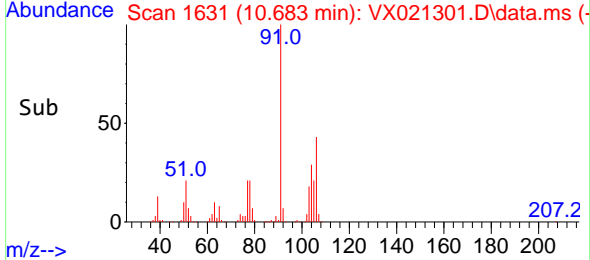
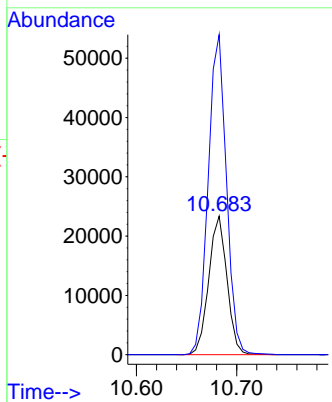
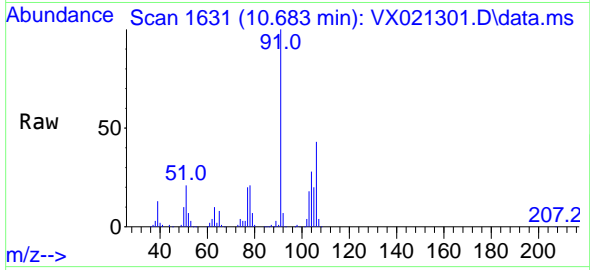

#70  
 Styrene  
 Concen: 19.21 ug/l  
 RT: 10.694 min Scan# 1633  
 Delta R.T. 0.000 min  
 Lab File: VX021301.D  
 Acq: 19 Mar 2021 14:54

Tgt Ion:104 Resp: 51386  
 Ion Ratio Lower Upper  
 104 100  
 78 57.1 40.0 60.0  
 103 55.6 43.4 65.0

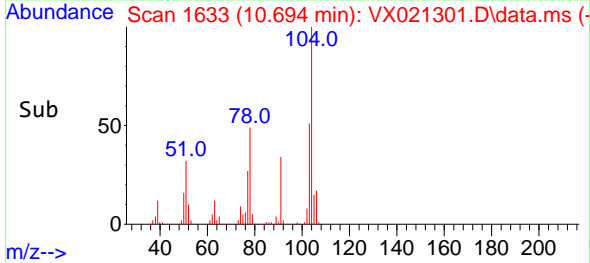
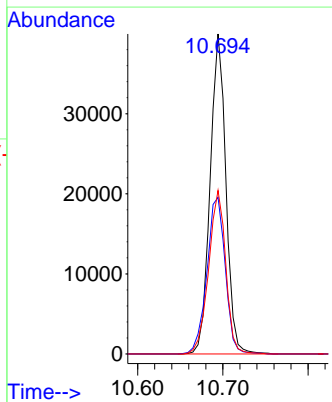
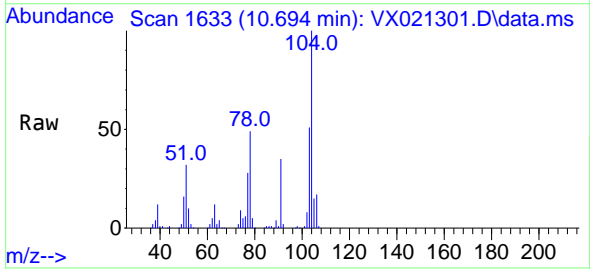

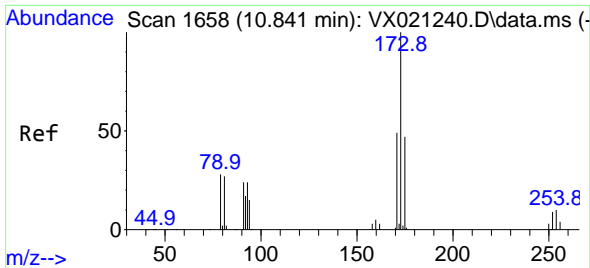

#71  
 Bromoform  
 Concen: 19.23 ug/l  
 RT: 10.841 min Scan# 1658  
 Delta R.T. 0.000 min  
 Lab File: VX021301.D  
 Acq: 19 Mar 2021 14:54

Instrument :  
 MSVOA\_X  
 ClientSampled :  
 VX0321WBSD01

Tgt Ion:173 Resp: 14317  
 Ion Ratio Lower Upper  
 173 100  
 175 48.5 23.9 71.8  
 254 0.0 0.1 0.1#

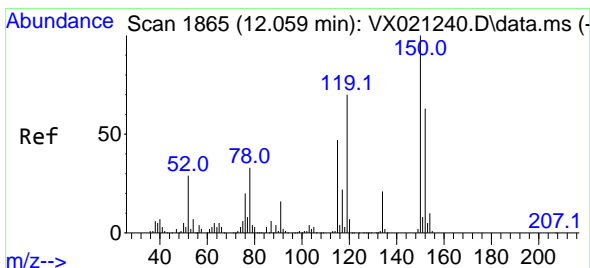
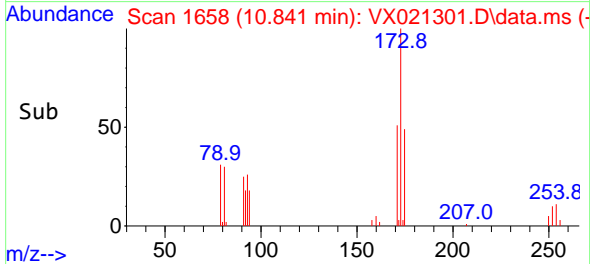
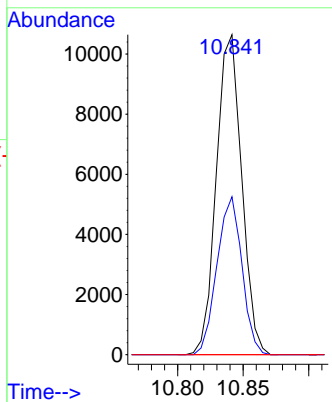
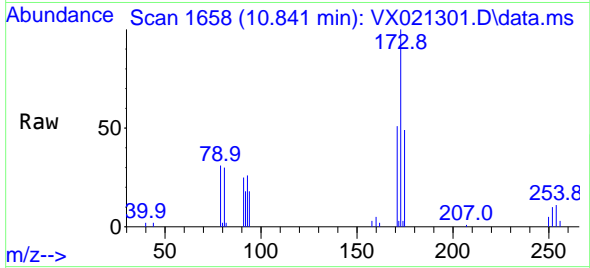

#72  
 1,4-Dichlorobenzene-d4  
 Concen: 50.00 ug/l  
 RT: 12.059 min Scan# 1865  
 Delta R.T. 0.000 min  
 Lab File: VX021301.D  
 Acq: 19 Mar 2021 14:54

Tgt Ion:152 Resp: 59862  
 Ion Ratio Lower Upper  
 152 100  
 115 70.7 41.1 123.3  
 150 160.9 0.0 349.0

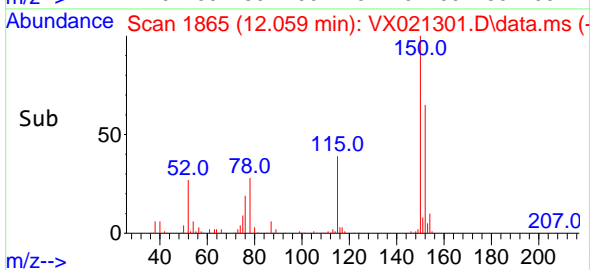
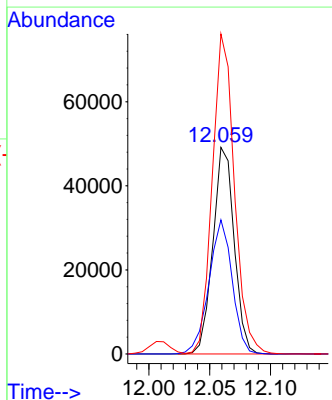
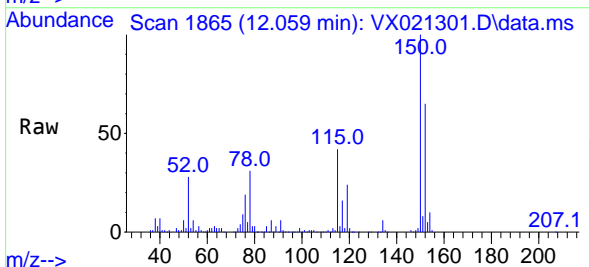



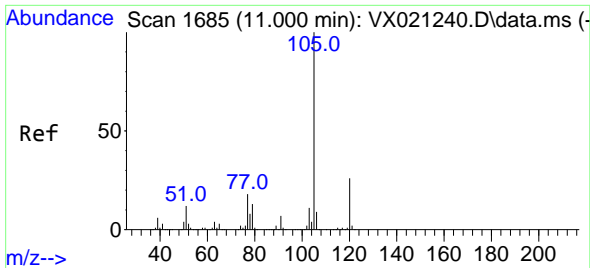

#73  
 Isopropylbenzene  
 Concen: 18.39 ug/l  
 RT: 11.000 min Scan# 1685  
 Delta R.T. 0.000 min  
 Lab File: VX021301.D  
 Acq: 19 Mar 2021 14:54

Instrument :  
 MSVOA\_X  
 ClientSampled :  
 VX0321WBSD01

Tgt Ion:105 Resp: 81781  
 Ion Ratio Lower Upper  
 105 100  
 120 26.3 13.2 39.6

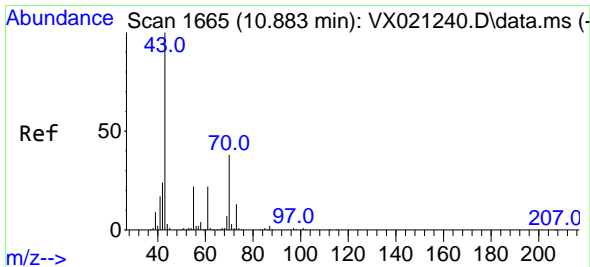
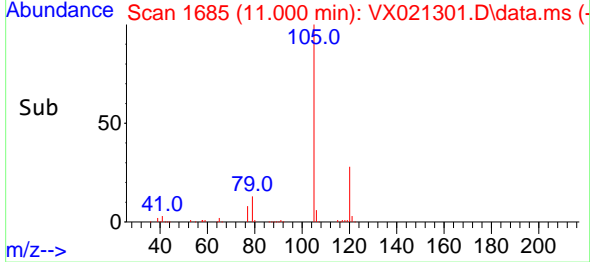
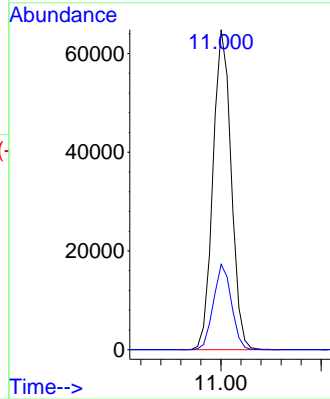
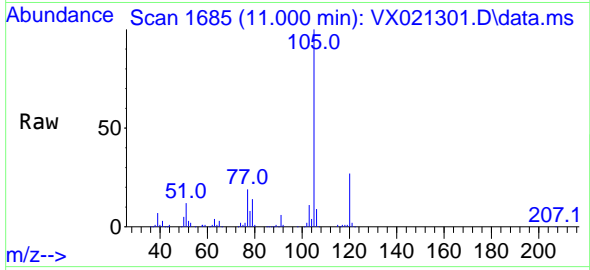

#74  
 N-ethyl acetate  
 Concen: 18.48 ug/l  
 RT: 10.877 min Scan# 1664  
 Delta R.T. -0.006 min  
 Lab File: VX021301.D  
 Acq: 19 Mar 2021 14:54

Tgt Ion: 43 Resp: 41678  
 Ion Ratio Lower Upper  
 43 100  
 70 37.6 39.0 58.6#  
 55 23.1 21.5 32.3  
 61 21.5 22.1 33.1#

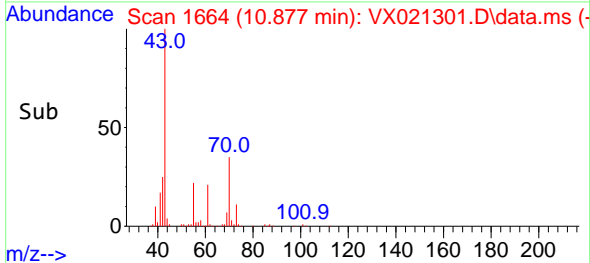
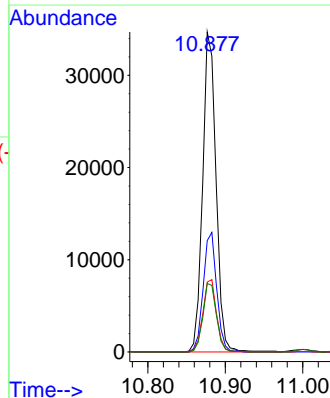
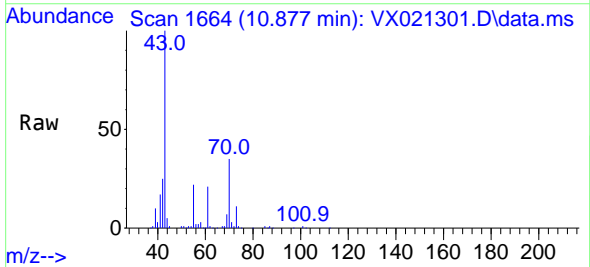

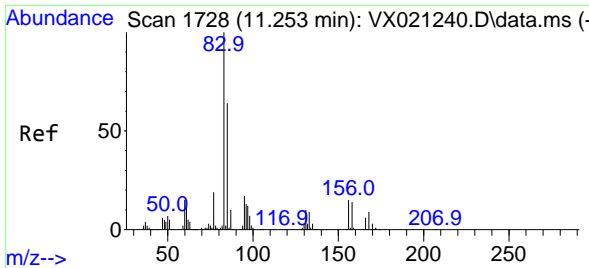

#75  
 1,1,2,2-Tetrachloroethane  
 Concen: 19.74 ug/l  
 RT: 11.253 min Scan# 1728  
 Delta R.T. 0.000 min  
 Lab File: VX021301.D  
 Acq: 19 Mar 2021 14:54

Instrument :  
 MSVOA\_X  
 ClientSampled :  
 VX0321WBSD01

Tgt Ion	Resp	Lower	Upper
83	29133		
83	100		
131	10.2	5.1	15.2
85	63.9	31.8	95.4

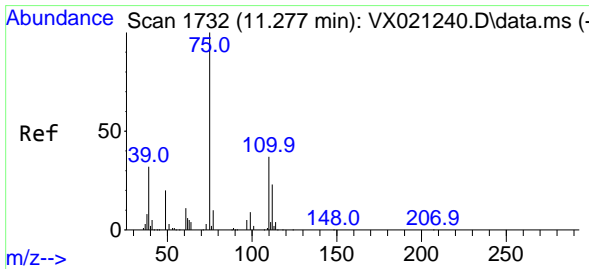
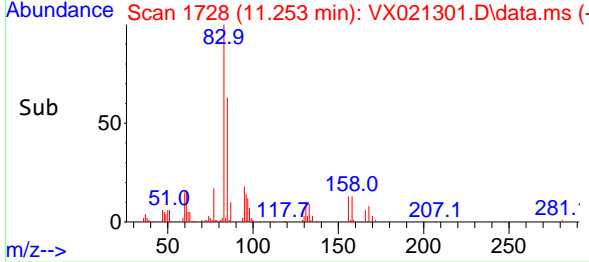
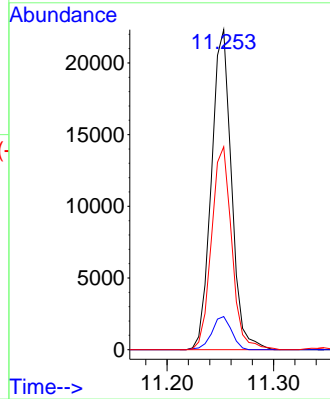
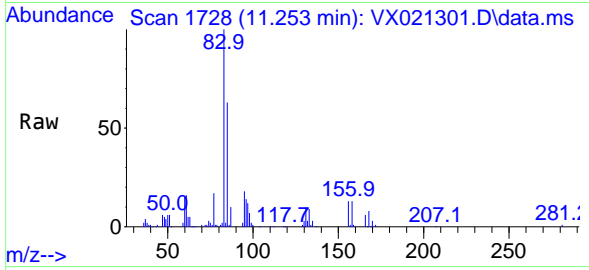

#76  
 1,2,3-Trichloropropane  
 Concen: 24.45 ug/l  
 RT: 11.277 min Scan# 1732  
 Delta R.T. -0.000 min  
 Lab File: VX021301.D  
 Acq: 19 Mar 2021 14:54

Tgt Ion	Resp	Lower	Upper
75	33956		
75	100		
77	32.6	19.1	57.5

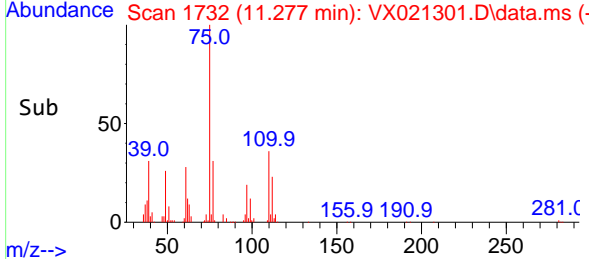
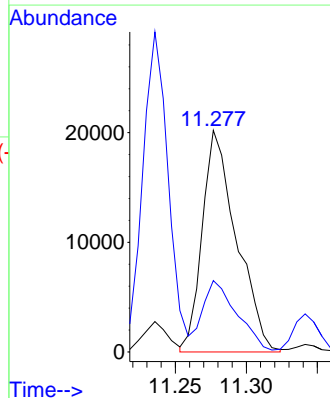
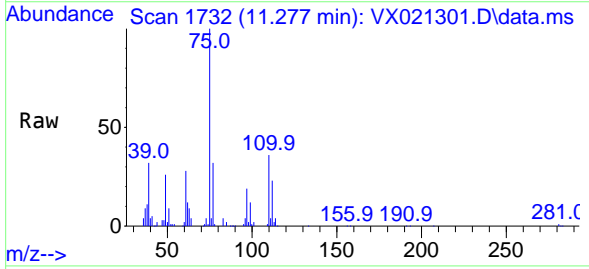

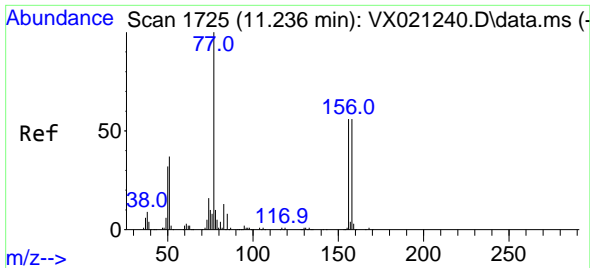

#77  
 Bromobenzene  
 Concen: 19.04 ug/l  
 RT: 11.241 min Scan# 1726  
 Delta R.T. 0.005 min  
 Lab File: VX021301.D  
 Acq: 19 Mar 2021 14:54

Instrument :  
 MSVOA\_X  
 ClientSampleId :  
 VX0321WBSD01

Tgt Ion:156 Resp: 20086

Ion	Ratio	Lower	Upper
156	100		
77	181.9	82.8	248.6
158	98.0	49.1	147.4

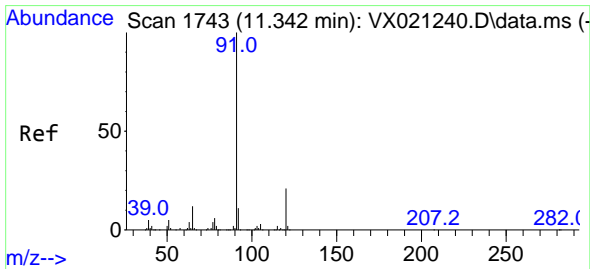
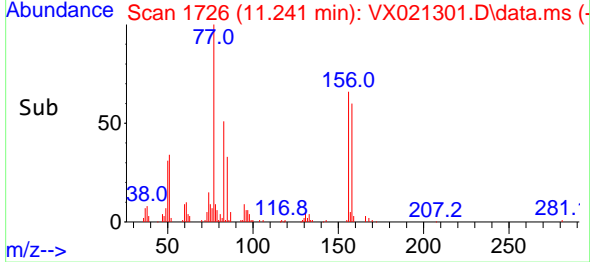
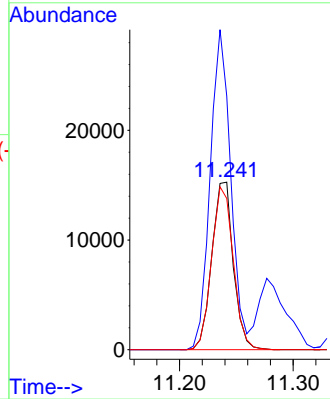
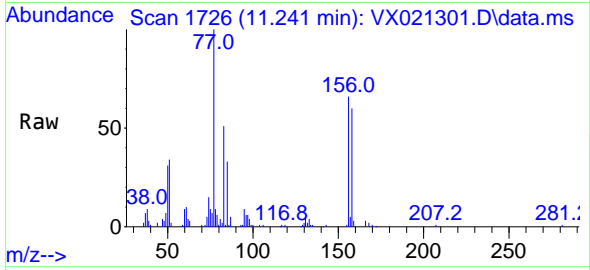

#78  
 n-propylbenzene  
 Concen: 18.73 ug/l  
 RT: 11.341 min Scan# 1743  
 Delta R.T. -0.001 min  
 Lab File: VX021301.D  
 Acq: 19 Mar 2021 14:54

Tgt Ion: 91 Resp: 97422

Ion	Ratio	Lower	Upper
91	100		
120	21.3	11.5	34.5

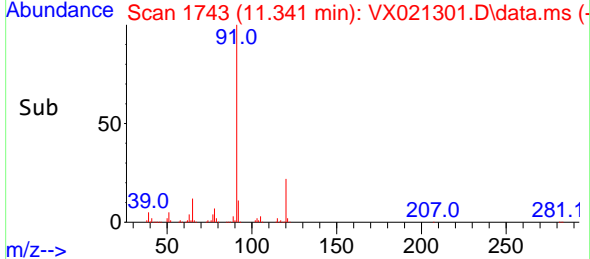
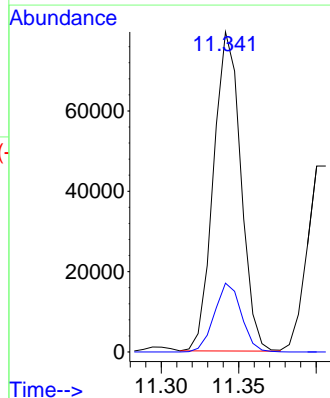
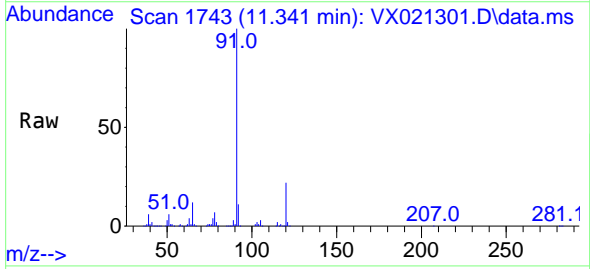

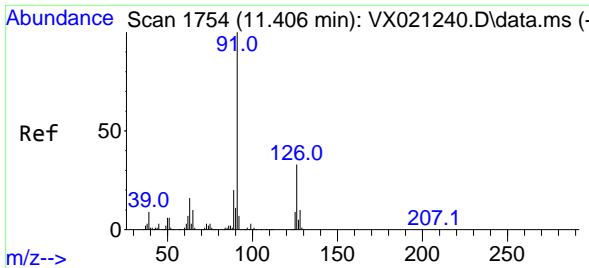

#79  
 2-Chlorotoluene  
 Concen: 18.76 ug/l  
 RT: 11.406 min Scan# 1754  
 Delta R.T. 0.000 min  
 Lab File: VX021301.D  
 Acq: 19 Mar 2021 14:54

Instrument :  
 MSVOA\_X  
 ClientSampled :  
 VX0321WBSD01

Tgt Ion: 91 Resp: 59249  
 Ion Ratio Lower Upper  
 91 100  
 126 32.4 16.6 49.8

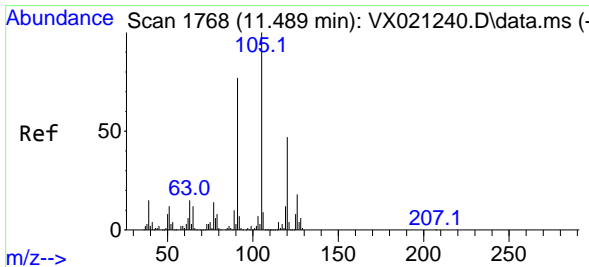
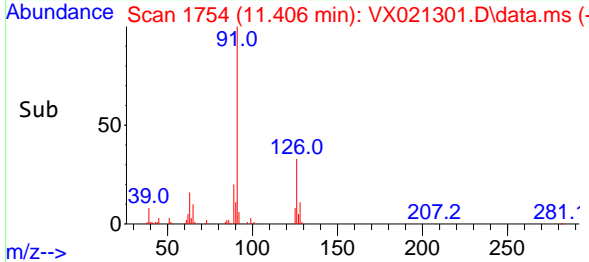
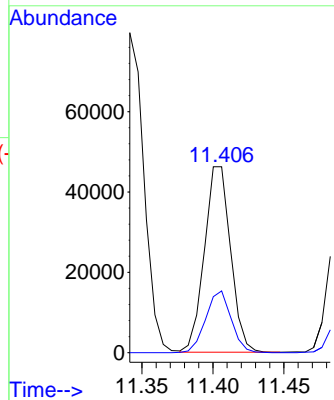
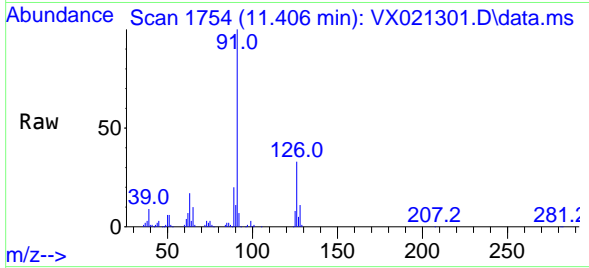

#80  
 1,3,5-Trimethylbenzene  
 Concen: 18.85 ug/l  
 RT: 11.489 min Scan# 1768  
 Delta R.T. -0.000 min  
 Lab File: VX021301.D  
 Acq: 19 Mar 2021 14:54

Tgt Ion: 105 Resp: 70934  
 Ion Ratio Lower Upper  
 105 100  
 120 47.0 23.8 71.5

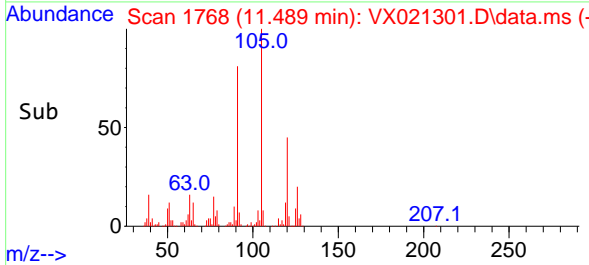
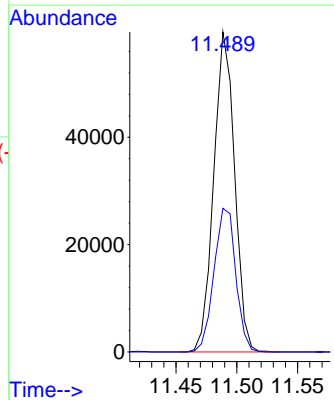
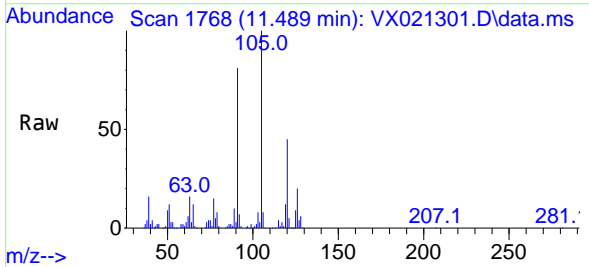

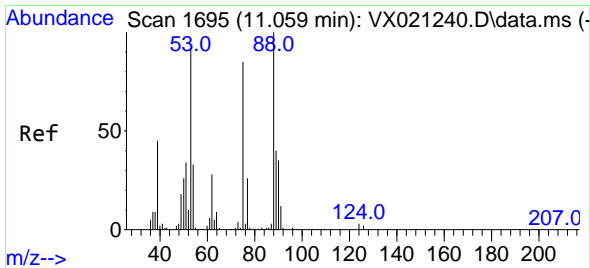

#81  
 trans-1,4-Dichloro-2-butene  
 Concen: 17.67 ug/l  
 RT: 11.059 min Scan# 1695  
 Delta R.T. 0.000 min  
 Lab File: VX021301.D  
 Acq: 19 Mar 2021 14:54

**Instrument :**  
 MSVOA\_X  
**ClientSampled :**  
 VX0321WBSD01

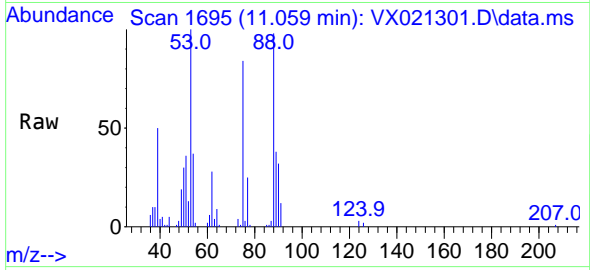

Tgt Ion: 75 Resp: 9039  
 Ion Ratio Lower Upper  
 75 100  
 53 121.1 74.5 111.7#  
 89 46.5 37.9 56.9

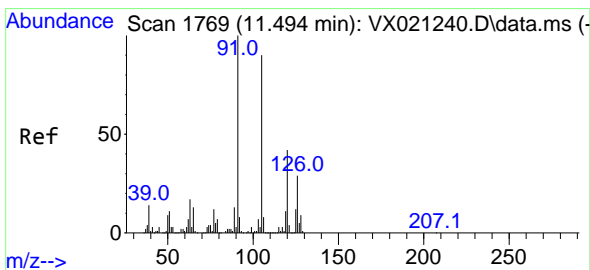
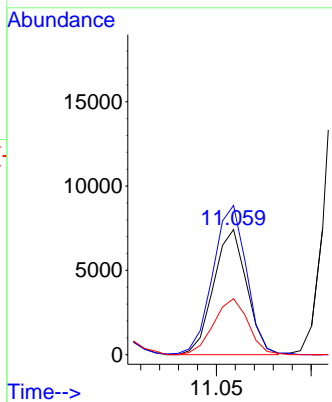
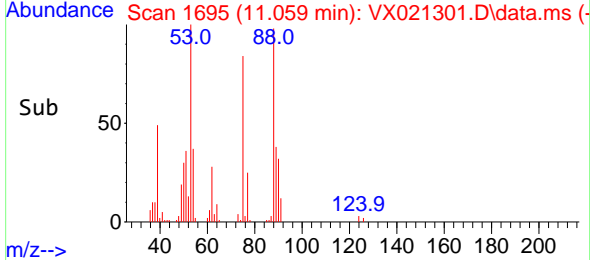

#82  
 4-Chlorotoluene  
 Concen: 18.94 ug/l  
 RT: 11.494 min Scan# 1769  
 Delta R.T. 0.000 min  
 Lab File: VX021301.D  
 Acq: 19 Mar 2021 14:54

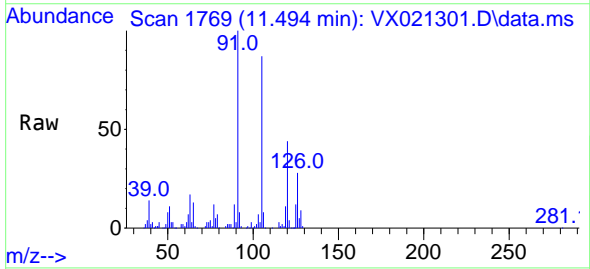

Tgt Ion: 91 Resp: 70424  
 Ion Ratio Lower Upper  
 91 100  
 126 27.3 14.9 44.5

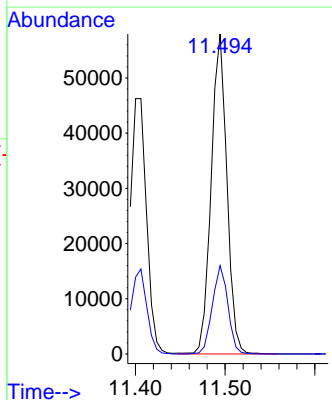
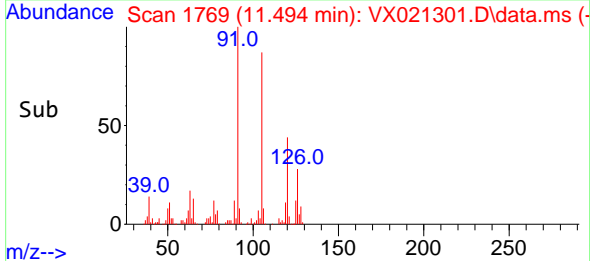

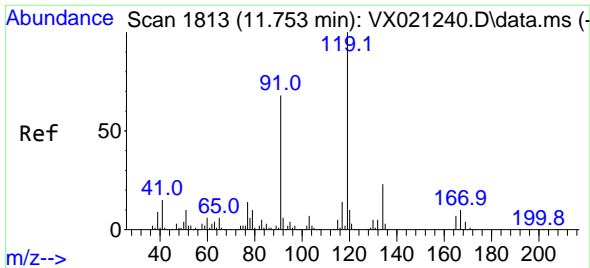

#83  
 tert-Butylbenzene  
 Concen: 18.89 ug/l  
 RT: 11.753 min Scan# 1813  
 Delta R.T. 0.000 min  
 Lab File: VX021301.D  
 Acq: 19 Mar 2021 14:54

Instrument :  
 MSVOA\_X  
 ClientSampled :  
 VX0321WBSD01

Tgt Ion:119 Resp: 67661

Ion	Ratio	Lower	Upper
119	100		
91	64.0	27.9	83.7
134	22.3	11.3	33.9

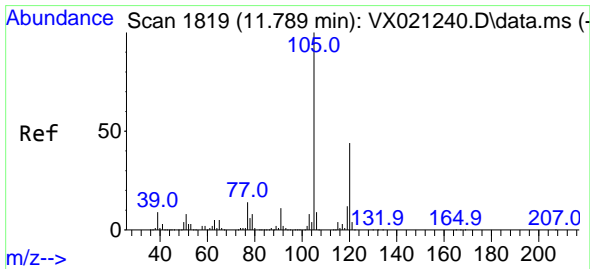
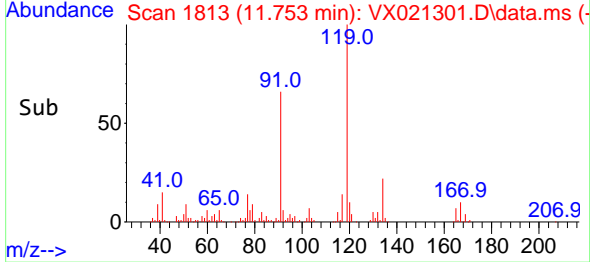
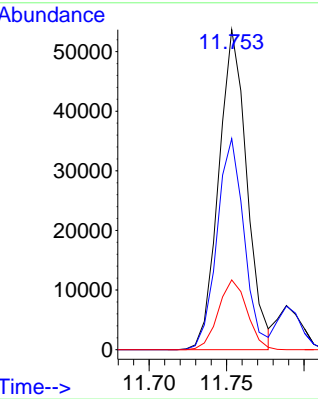
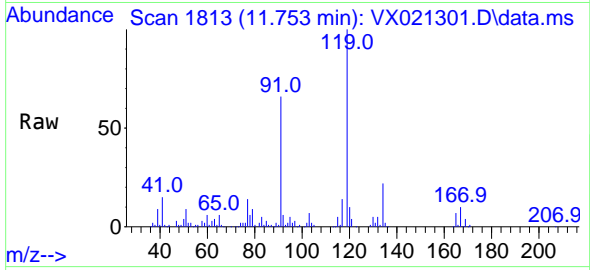

#84  
 1,2,4-Trimethylbenzene  
 Concen: 19.29 ug/l  
 RT: 11.789 min Scan# 1819  
 Delta R.T. -0.000 min  
 Lab File: VX021301.D  
 Acq: 19 Mar 2021 14:54

Tgt Ion:105 Resp: 73790

Ion	Ratio	Lower	Upper
105	100		
120	41.9	22.4	67.3

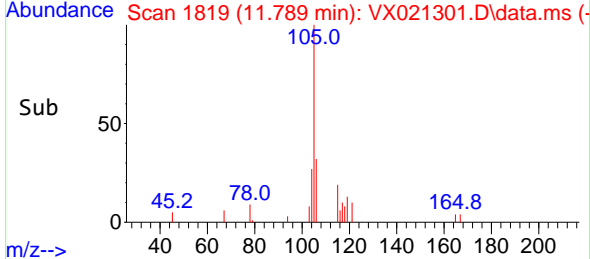
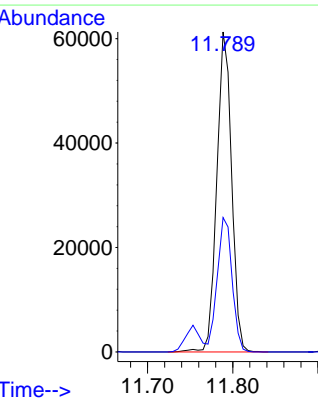
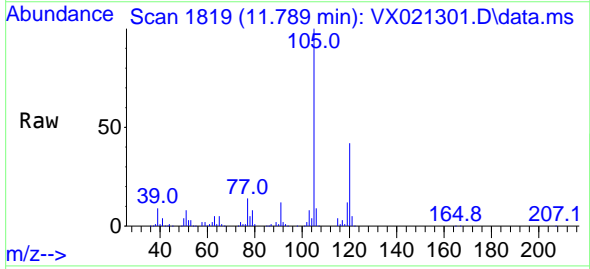

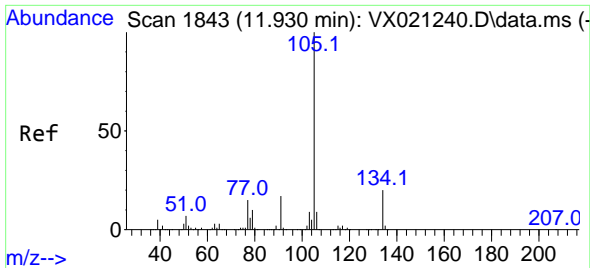

#85  
 sec-Butylbenzene  
 Concen: 19.16 ug/l  
 RT: 11.930 min Scan# 1843  
 Delta R.T. -0.000 min  
 Lab File: VX021301.D  
 Acq: 19 Mar 2021 14:54

Instrument :  
 MSVOA\_X  
 ClientSampled :  
 VX0321WBSD01

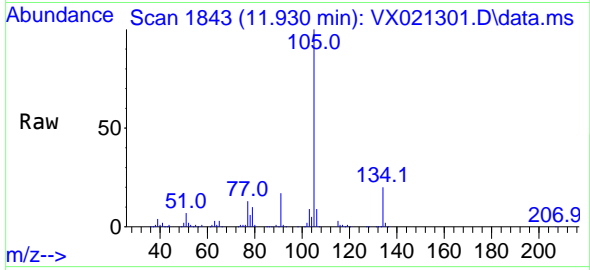

Tgt Ion:105 Resp: 80894  
 Ion Ratio Lower Upper  
 105 100  
 134 18.9 10.0 29.8

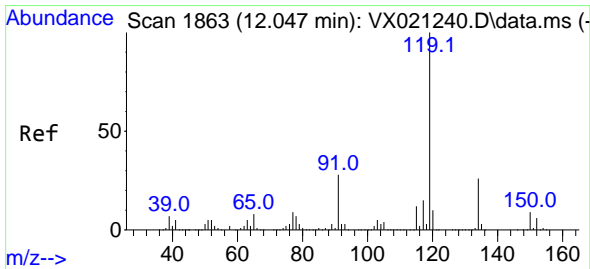
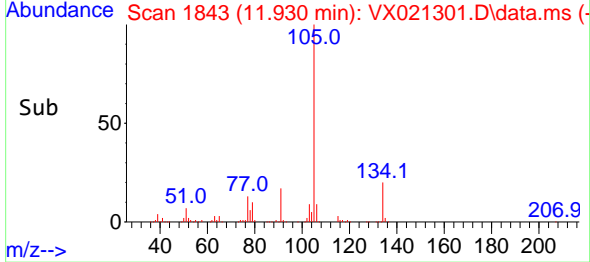
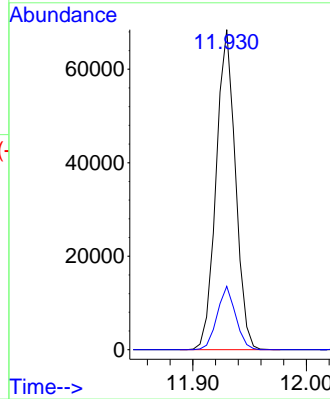

#86  
 p-Isopropyltoluene  
 Concen: 18.84 ug/l  
 RT: 12.047 min Scan# 1863  
 Delta R.T. 0.000 min  
 Lab File: VX021301.D  
 Acq: 19 Mar 2021 14:54

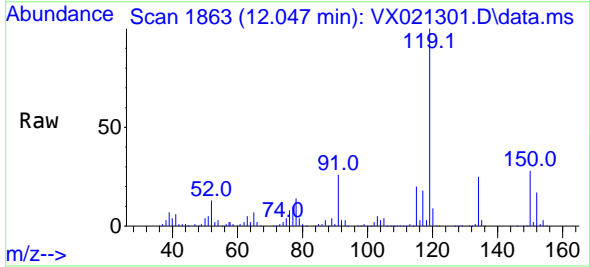

Tgt Ion:119 Resp: 72888  
 Ion Ratio Lower Upper  
 119 100  
 134 25.6 12.9 38.7  
 91 26.3 11.7 35.0

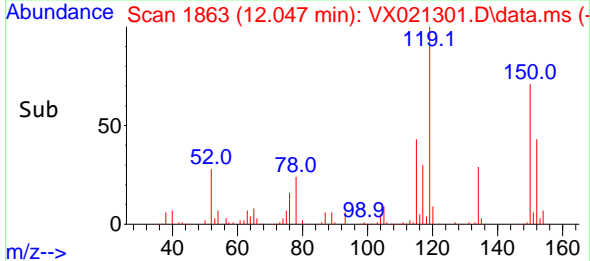
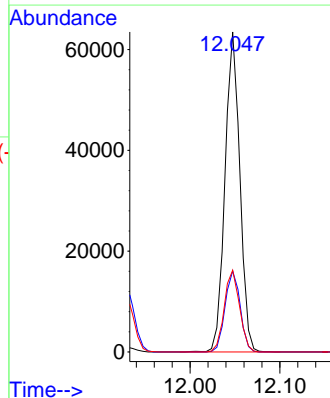

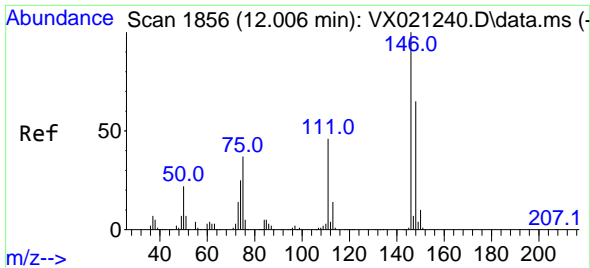

#87  
 1,3-Dichlorobenzene  
 Concen: 18.49 ug/l  
 RT: 12.006 min Scan# 1856  
 Delta R.T. 0.000 min  
 Lab File: VX021301.D  
 Acq: 19 Mar 2021 14:54

Instrument :  
 MSVOA\_X  
 ClientSampled :  
 VX0321WBSD01

Tgt Ion:146 Resp: 35585  
 Ion Ratio Lower Upper  
 146 100  
 111 43.2 20.2 60.5  
 148 64.8 31.9 95.7

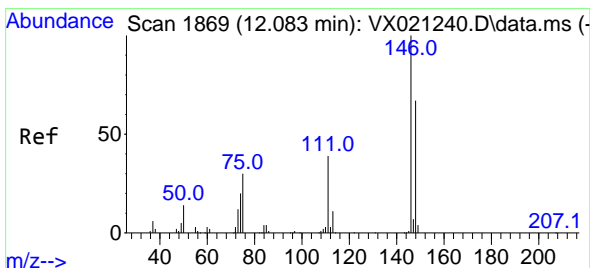
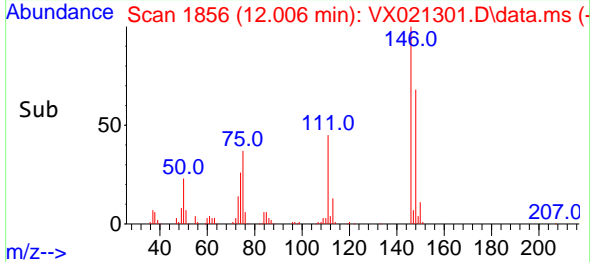
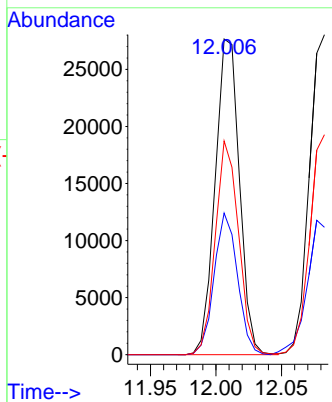
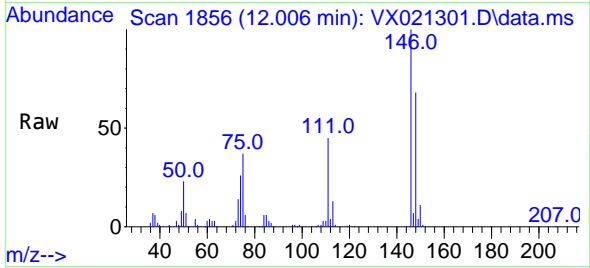

#88  
 1,4-Dichlorobenzene  
 Concen: 18.09 ug/l  
 RT: 12.083 min Scan# 1869  
 Delta R.T. -0.000 min  
 Lab File: VX021301.D  
 Acq: 19 Mar 2021 14:54

Tgt Ion:146 Resp: 35606  
 Ion Ratio Lower Upper  
 146 100  
 111 43.6 19.6 58.8  
 148 67.1 31.6 95.0

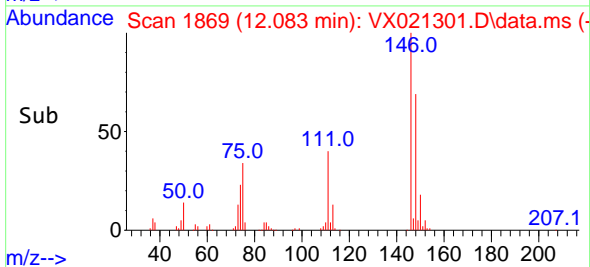
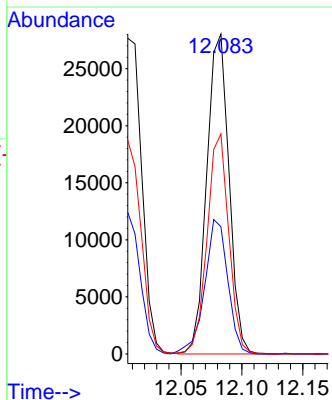
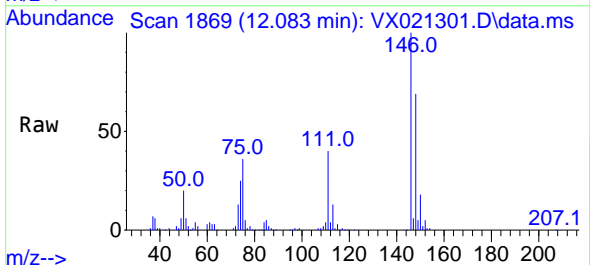



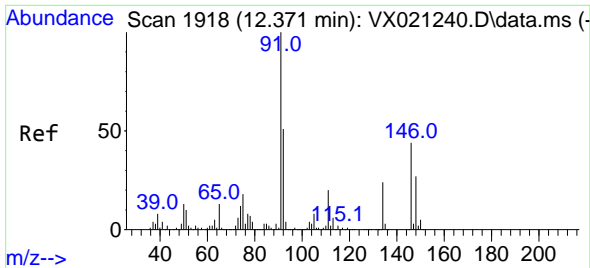

#89  
 n-Butylbenzene  
 Concen: 18.36 ug/l  
 RT: 12.371 min Scan# 1918  
 Delta R.T. 0.000 min  
 Lab File: VX021301.D  
 Acq: 19 Mar 2021 14:54

Instrument :  
 MSVOA\_X  
 ClientSampled :  
 VX0321WBSD01

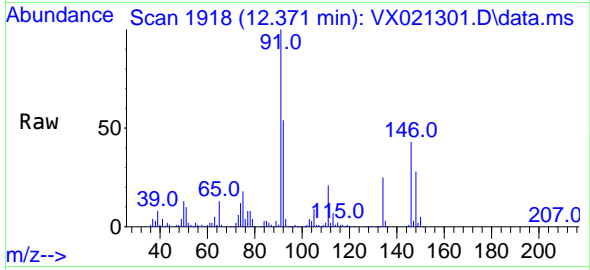

Tgt Ion: 91 Resp: 64737  
 Ion Ratio Lower Upper  
 91 100  
 92 52.4 27.4 82.0  
 134 24.3 13.2 39.5

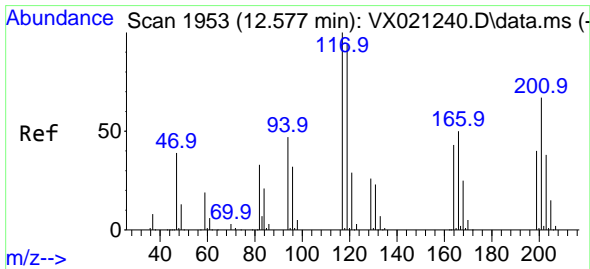
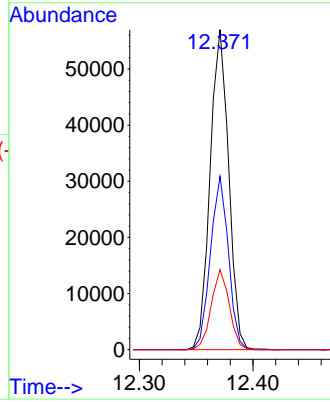
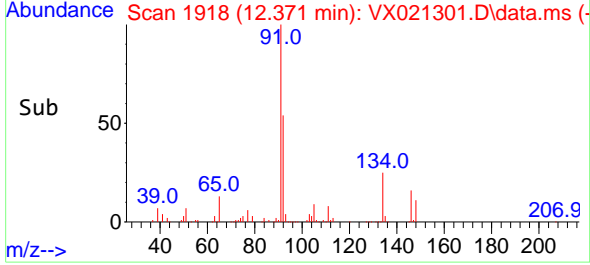

#90  
 Hexachloroethane  
 Concen: 21.83 ug/l  
 RT: 12.577 min Scan# 1953  
 Delta R.T. -0.000 min  
 Lab File: VX021301.D  
 Acq: 19 Mar 2021 14:54

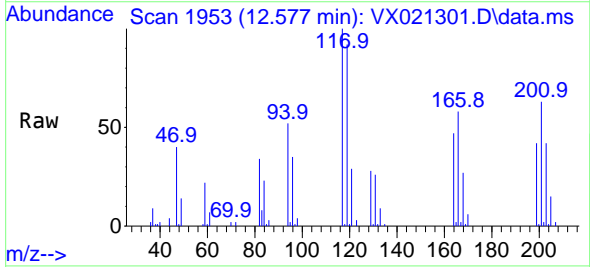

Tgt Ion: 117 Resp: 12863  
 Ion Ratio Lower Upper  
 117 100  
 201 70.1 40.4 121.2

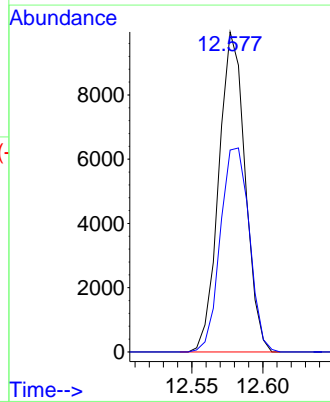
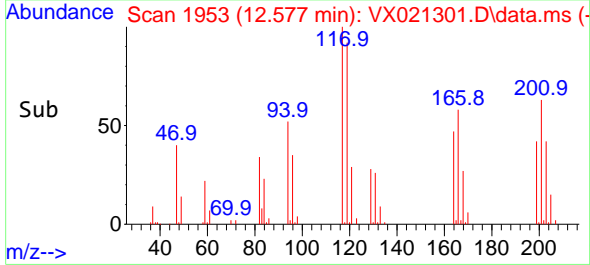

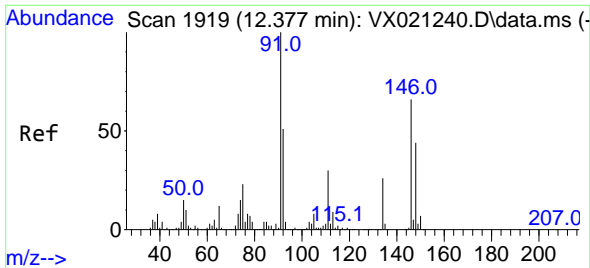

#91  
 1,2-Dichlorobenzene  
 Concen: 18.73 ug/l  
 RT: 12.377 min Scan# 1919  
 Delta R.T. -0.000 min  
 Lab File: VX021301.D  
 Acq: 19 Mar 2021 14:54

Instrument :  
 MSVOA\_X  
 ClientSampled :  
 VX0321WBSD01

Tgt Ion:146 Resp: 35160  
 Ion Ratio Lower Upper  
 146 100  
 111 43.6 20.8 62.2  
 148 63.3 31.9 95.5

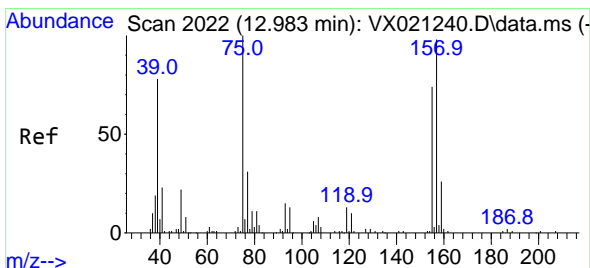
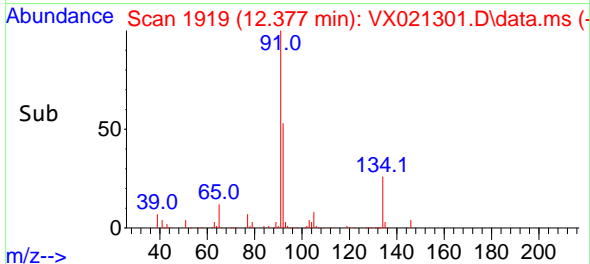
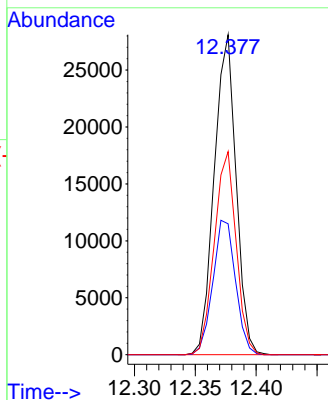
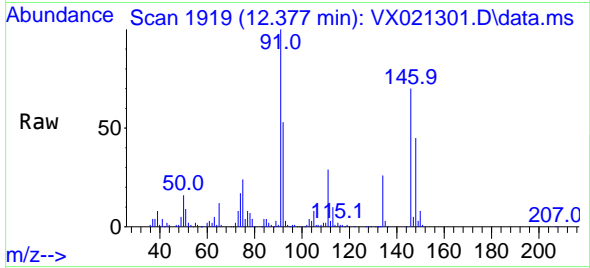

#92  
 1,2-Dibromo-3-Chloropropane  
 Concen: 18.07 ug/l  
 RT: 12.983 min Scan# 2022  
 Delta R.T. -0.000 min  
 Lab File: VX021301.D  
 Acq: 19 Mar 2021 14:54

Tgt Ion: 75 Resp: 6841  
 Ion Ratio Lower Upper  
 75 100  
 155 71.7 45.3 135.9  
 157 88.9 57.7 173.1

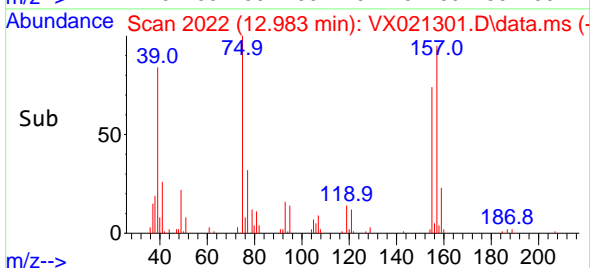
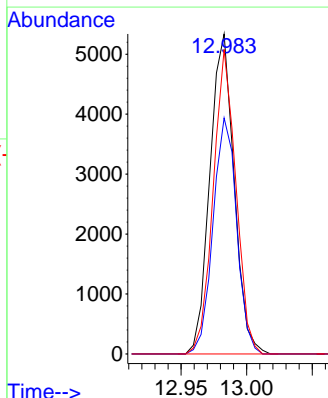
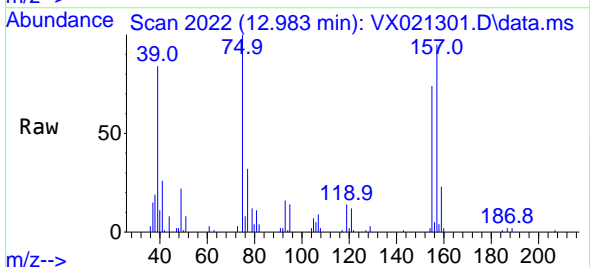

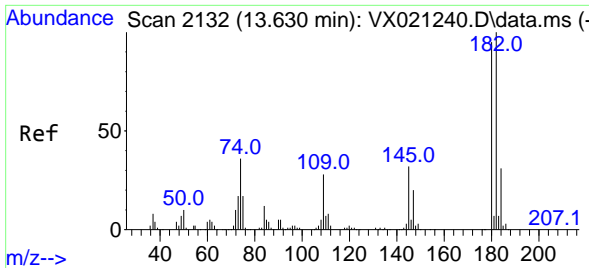

#93  
 1,2,4-Trichlorobenzene  
 Concen: 16.79 ug/l  
 RT: 13.630 min Scan# 2132  
 Delta R.T. -0.000 min  
 Lab File: VX021301.D  
 Acq: 19 Mar 2021 14:54

Instrument :  
 MSVOA\_X  
 ClientSampled :  
 VX0321WBSD01

Tgt Ion	Resp	Lower	Upper
180	20714		
180	100		
182	98.5	47.7	143.1
145	32.8	15.0	45.0

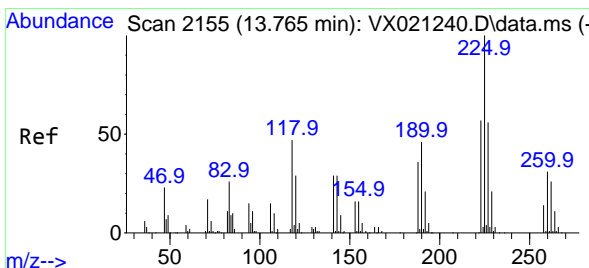
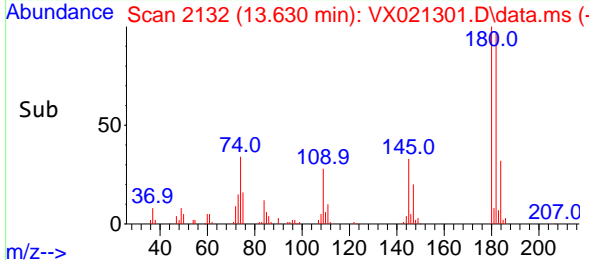
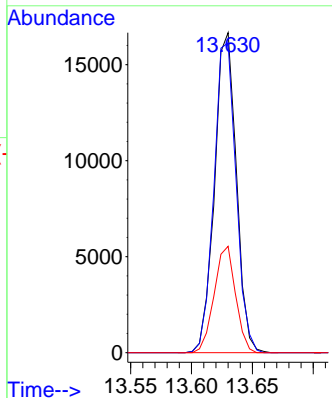
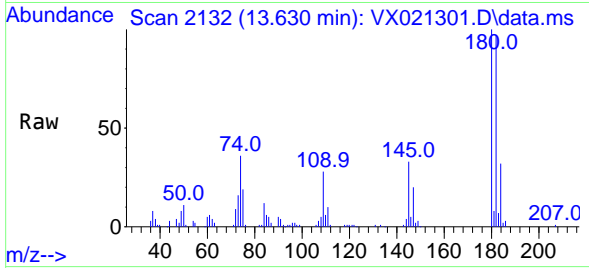

#94  
 Hexachlorobutadiene  
 Concen: 19.07 ug/l  
 RT: 13.765 min Scan# 2155  
 Delta R.T. 0.000 min  
 Lab File: VX021301.D  
 Acq: 19 Mar 2021 14:54

Tgt Ion	Resp	Lower	Upper
225	9871		
225	100		
223	57.8	31.1	93.2
227	59.9	31.6	95.0

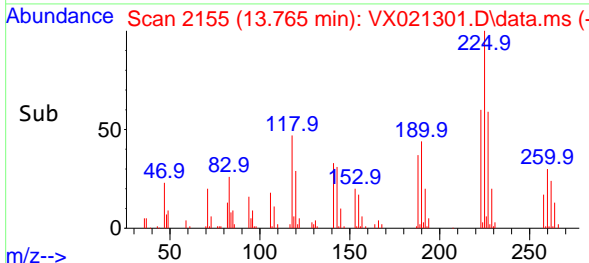
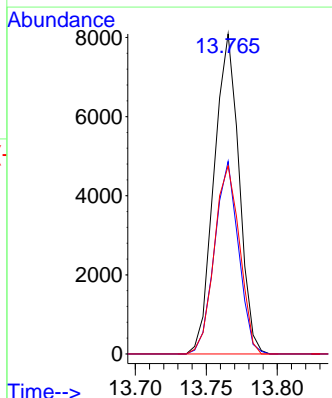
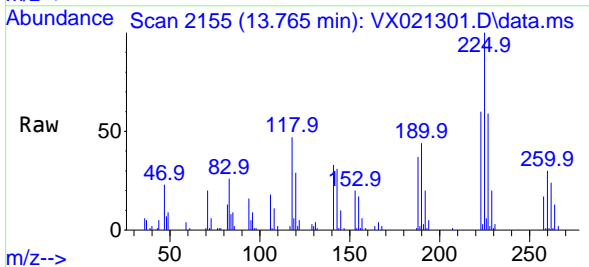

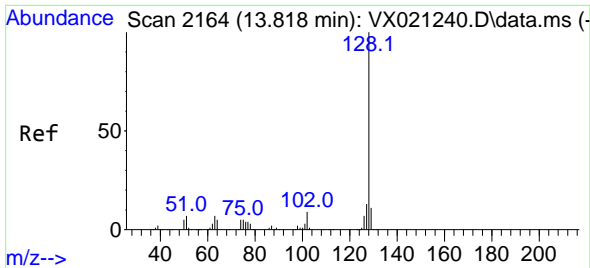

#95  
 Naphthalene  
 Concen: 17.73 ug/l  
 RT: 13.812 min Scan# 2163  
 Delta R.T. -0.006 min  
 Lab File: VX021301.D  
 Acq: 19 Mar 2021 14:54

Instrument :  
 MSVOA\_X  
 ClientSampled :  
 VX0321WBSD01

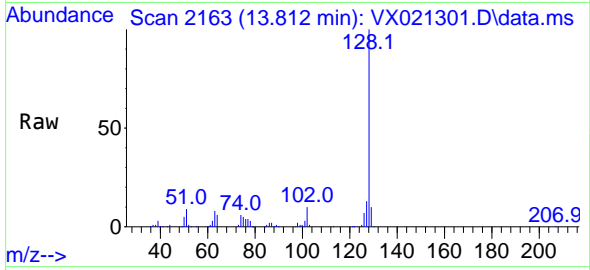

Tgt Ion:128 Resp: 75277

Ion	Ratio	Lower	Upper
128	100		
127	13.0	10.3	15.5
129	10.8	8.8	13.2

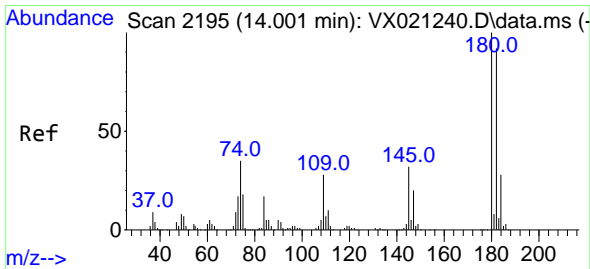
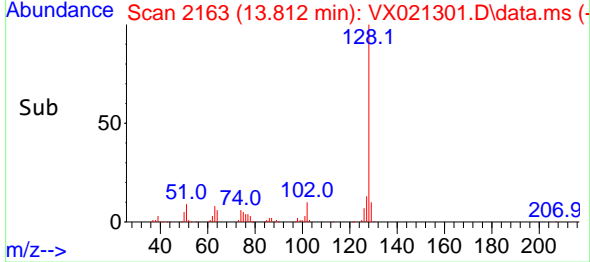
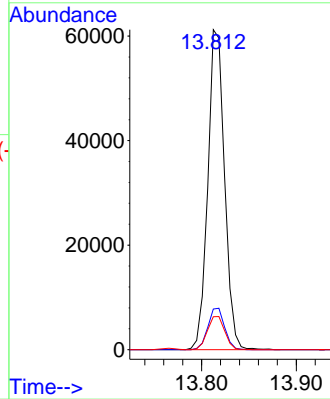

#96  
 1,2,3-Trichlorobenzene  
 Concen: 18.25 ug/l  
 RT: 14.001 min Scan# 2195  
 Delta R.T. -0.000 min  
 Lab File: VX021301.D  
 Acq: 19 Mar 2021 14:54

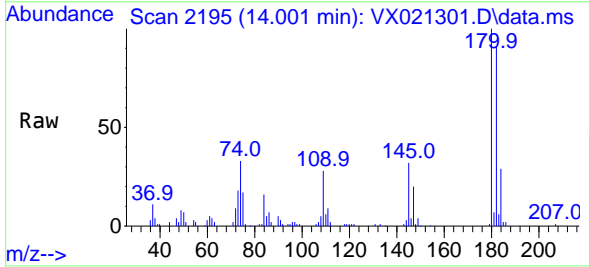

Tgt Ion:180 Resp: 22428

Ion	Ratio	Lower	Upper
180	100		
182	94.7	47.6	142.9
145	33.9	16.1	48.3

