

Data Path : Z:\voasrv\HPCHEM1\MSVOA_X\Data\VX032121\
 Data File : VX021324.D
 Acq On : 20 Mar 2021 03:57
 Operator : JC/MD
 Sample : VX0321WBSD02
 Misc : 5.0mL/MSVOA_X/WATER
 ALS Vial : 34 Sample Multiplier: 1

Instrument :
 MSVOA_X
 ClientSampled :

Quant Time: Mar 20 06:40:54 2021
 Quant Method : Z:\voasrv\HPCHEM1\MSVOA_X\Method\82X031621W.M
 Quant Title : SW846 8260
 QLast Update : Tue Mar 16 14:00:21 2021
 Response via : Initial Calibration

Compound	R.T.	QIon	Response	Conc	Units	Dev(Min)
Internal Standards						
1) Pentafluorobenzene	5.623	168	80536	50.00	ug/l	-0.01
34) 1,4-Difluorobenzene	6.823	114	133447	50.00	ug/l	0.00
63) Chlorobenzene-d5	10.094	117	121093	50.00	ug/l	0.00
72) 1,4-Dichlorobenzene-d4	12.059	152	57644	50.00	ug/l	0.00
System Monitoring Compounds						
33) 1,2-Dichloroethane-d4	6.023	65	65538	49.61	ug/l	0.00
Spiked Amount	50.000	Range	78 - 117	Recovery	=	99.22%
35) Dibromofluoromethane	5.458	113	46225	50.90	ug/l	0.00
Spiked Amount	50.000	Range	75 - 124	Recovery	=	101.80%
50) Toluene-d8	8.694	98	163721	49.69	ug/l	0.00
Spiked Amount	50.000	Range	92 - 112	Recovery	=	99.38%
62) 4-Bromofluorobenzene	11.118	95	61475	48.05	ug/l	0.00
Spiked Amount	50.000	Range	83 - 123	Recovery	=	96.10%
Target Compounds						
						Qvalue
2) Dichlorodifluoromethane	1.187	85	17480	18.17	ug/l	97
3) Chloromethane	1.311	50	21312	13.83	ug/l	96
4) Vinyl Chloride	1.393	62	17650	18.01	ug/l	99
5) Bromomethane	1.622	94	8894	20.78	ug/l	91
6) Chloroethane	1.705	64	11189	18.68	ug/l	99
7) Trichlorofluoromethane	1.911	101	28472	19.27	ug/l	97
8) Diethyl Ether	2.170	74	9532	18.34	ug/l	75
9) 1,1,2-Trichlorotrifluo...	2.364	101	15701	18.65	ug/l	97
10) Methyl Iodide	2.487	142	11174	15.21	ug/l #	88
11) Tert butyl alcohol	3.011	59	18360	82.73	ug/l	95
12) 1,1-Dichloroethene	2.352	96	15043	18.32	ug/l	84
13) Acrolein	2.270	56	14481	110.95	ug/l	97
14) Allyl chloride	2.705	41	29521	17.45	ug/l #	88
15) Acrylonitrile	3.111	53	46006	89.16	ug/l	97
16) Acetone	2.417	43	43126	88.73	ug/l #	87
17) Carbon Disulfide	2.546	76	41298	17.63	ug/l	100
18) Methyl Acetate	2.746	43	23872	17.92	ug/l #	89
19) Methyl tert-butyl Ether	3.164	73	57549	18.68	ug/l	98
20) Methylene Chloride	2.834	84	17475	17.48	ug/l #	83
21) trans-1,2-Dichloroethene	3.140	96	16232	17.71	ug/l	91
22) Diisopropyl ether	3.817	45	62090	19.10	ug/l	90
23) Vinyl Acetate	3.782	43	259968	91.66	ug/l #	92
24) 1,1-Dichloroethane	3.664	63	32370	18.44	ug/l	97
25) 2-Butanone	4.629	43	66064	88.39	ug/l	91
26) 2,2-Dichloropropane	4.546	77	20711	13.52	ug/l	98
27) cis-1,2-Dichloroethene	4.558	96	19427	18.45	ug/l	94
28) Bromochloromethane	4.976	49	16467	19.91	ug/l	83
29) Tetrahydrofuran	5.088	42	43161	87.44	ug/l	86
30) Chloroform	5.170	83	34334	18.78	ug/l	97
31) Cyclohexane	5.541	56	28570	17.89	ug/l	92
32) 1,1,1-Trichloroethane	5.452	97	30310	18.71	ug/l	95
36) 1,1-Dichloropropene	5.758	75	24748	18.41	ug/l	96
37) Ethyl Acetate	4.788	43	26439	16.97	ug/l #	93
38) Carbon Tetrachloride	5.741	117	26887	19.26	ug/l	97
39) Methylcyclohexane	7.435	83	27431	18.38	ug/l #	88
40) Benzene	6.105	78	70900	19.13	ug/l	99

Data Path : Z:\voasrv\HPCHEM1\MSVOA_X\Data\VX032121\
 Data File : VX021324.D
 Acq On : 20 Mar 2021 03:57
 Operator : JC/MD
 Sample : VX0321WBSD02
 Misc : 5.0mL/MSVOA_X/WATER
 ALS Vial : 34 Sample Multiplier: 1

Instrument :
 MSVOA_X
 ClientSampleId :

Quant Time: Mar 20 06:40:54 2021
 Quant Method : Z:\voasrv\HPCHEM1\MSVOA_X\Method\82X031621W.M
 Quant Title : SW846 8260
 QLast Update : Tue Mar 16 14:00:21 2021
 Response via : Initial Calibration

Compound	R.T.	QIon	Response	Conc	Units	Dev(Min)
41) Methacrylonitrile	4.999	41	15315	17.13	ug/l #	88
42) 1,2-Dichloroethane	6.152	62	30455	19.05	ug/l	94
43) Isopropyl Acetate	6.405	43	45219	17.70	ug/l #	90
44) Trichloroethene	7.182	130	18536	18.83	ug/l	98
45) 1,2-Dichloropropane	7.482	63	19390	19.48	ug/l	98
46) Dibromomethane	7.635	93	13589	18.65	ug/l	92
47) Bromodichloromethane	7.870	83	27792	19.02	ug/l	94
48) Methyl methacrylate	7.741	41	23697	17.49	ug/l #	81
49) 1,4-Dioxane	7.711	88	7949	336.95	ug/l #	85
51) 4-Methyl-2-Pentanone	8.617	43	135892	91.41	ug/l	87
52) Toluene	8.759	92	43036	18.78	ug/l	99
53) t-1,3-Dichloropropene	9.018	75	26704	17.23	ug/l	99
54) cis-1,3-Dichloropropene	8.412	75	29137	17.60	ug/l #	86
55) 1,1,2-Trichloroethane	9.194	97	17585	18.76	ug/l	98
56) Ethyl methacrylate	9.153	69	26883	17.83	ug/l #	72
57) 1,3-Dichloropropane	9.347	76	30724	18.83	ug/l	99
58) 2-Chloroethyl Vinyl ether	8.288	63	73981	89.80	ug/l	95
59) 2-Hexanone	9.470	43	99932	89.81	ug/l	84
60) Dibromochloromethane	9.559	129	20380	19.09	ug/l	99
61) 1,2-Dibromoethane	9.653	107	18506	18.01	ug/l	99
64) Tetrachloroethene	9.318	164	16071	17.77	ug/l	93
65) Chlorobenzene	10.118	112	46078	18.51	ug/l	97
66) 1,1,1,2-Tetrachloroethane	10.200	131	17435	18.88	ug/l	99
67) Ethyl Benzene	10.229	91	83618	18.16	ug/l	99
68) m/p-Xylenes	10.341	106	60147	36.57	ug/l	91
69) o-Xylene	10.682	106	29331	18.35	ug/l	95
70) Styrene	10.694	104	48748	18.18	ug/l	95
71) Bromoform	10.841	173	13409	17.96	ug/l #	95
73) Isopropylbenzene	11.000	105	81247	18.97	ug/l	98
74) N-amyl acetate	10.877	43	37429	17.23	ug/l #	87
75) 1,1,2,2-Tetrachloroethane	11.253	83	26685	18.77	ug/l	100
76) 1,2,3-Trichloropropane	11.277	75	28833	21.56	ug/l	90
77) Bromobenzene	11.235	156	19102	18.80	ug/l	95
78) n-propylbenzene	11.341	91	93182	18.61	ug/l	99
79) 2-Chlorotoluene	11.400	91	56351	18.53	ug/l	97
80) 1,3,5-Trimethylbenzene	11.488	105	68902	19.02	ug/l	97
81) trans-1,4-Dichloro-2-b...	11.059	75	6995	14.20	ug/l #	82
82) 4-Chlorotoluene	11.494	91	67177	18.76	ug/l	96
83) tert-Butylbenzene	11.753	119	63779	18.49	ug/l	91
84) 1,2,4-Trimethylbenzene	11.788	105	68263	18.53	ug/l	99
85) sec-Butylbenzene	11.930	105	75392	18.55	ug/l	99
86) p-Isopropyltoluene	12.047	119	70059	18.81	ug/l	96
87) 1,3-Dichlorobenzene	12.006	146	34173	18.44	ug/l	98
88) 1,4-Dichlorobenzene	12.077	146	34718	18.32	ug/l	97
89) n-Butylbenzene	12.371	91	62103	18.29	ug/l	95
90) Hexachloroethane	12.577	117	12049	21.24	ug/l	89
91) 1,2-Dichlorobenzene	12.377	146	33984	18.81	ug/l	98
92) 1,2-Dibromo-3-Chloropr...	12.983	75	6303	17.29	ug/l	78
93) 1,2,4-Trichlorobenzene	13.630	180	21233	17.87	ug/l	97
94) Hexachlorobutadiene	13.765	225	9294	18.64	ug/l	99
95) Naphthalene	13.818	128	71108	17.39	ug/l	100
96) 1,2,3-Trichlorobenzene	14.001	180	22009	18.60	ug/l	97

Data Path : Z:\voasrv\HPCHEM1\MSVOA_X\Data\VX032121\
Data File : VX021324.D
Acq On : 20 Mar 2021 03:57
Operator : JC/MD
Sample : VX0321WBSD02
Misc : 5.0mL/MSVOA_X/WATER
ALS Vial : 34 Sample Multiplier: 1

Instrument :
MSVOA_X
ClientSampled :

Quant Time: Mar 20 06:40:54 2021
Quant Method : Z:\voasrv\HPCHEM1\MSVOA_X\Method\82X031621W.M
Quant Title : SW846 8260
QLast Update : Tue Mar 16 14:00:21 2021
Response via : Initial Calibration

Compound	R.T.	QIon	Response	Conc	Units	Dev(Min)
----------	------	------	----------	------	-------	----------

(#) = qualifier out of range (m) = manual integration (+) = signals summed

Data Path : Z:\voasrv\HPCHEM1\MSVOA_X\Data\VX032121\
 Data File : VX021324.D
 Acq On : 20 Mar 2021 03:57
 Operator : JC/MD
 Sample : VX0321WBSD02
 Misc : 5.0mL/MSVOA_X/WATER
 ALS Vial : 34 Sample Multiplier: 1

Instrument :
 MSVOA_X
 Client Sampled :

Quant Time: Mar 20 06:40:54 2021
 Quant Method : Z:\voasrv\HPCHEM1\MSVOA_X\Method\82X031621W.M
 Quant Title : SW846 8260
 QLast Update : Tue Mar 16 14:00:21 2021
 Response via : Initial Calibration

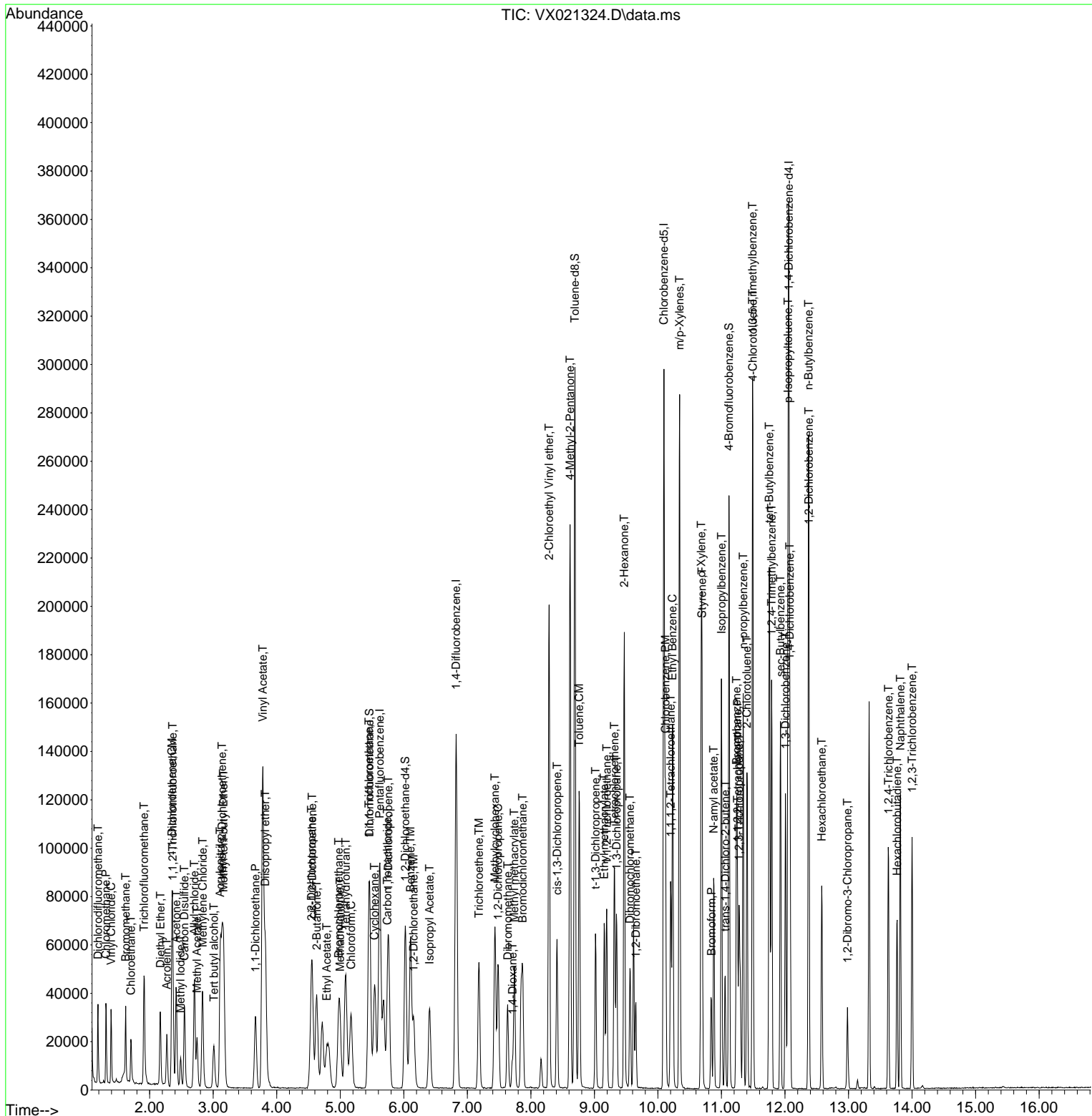

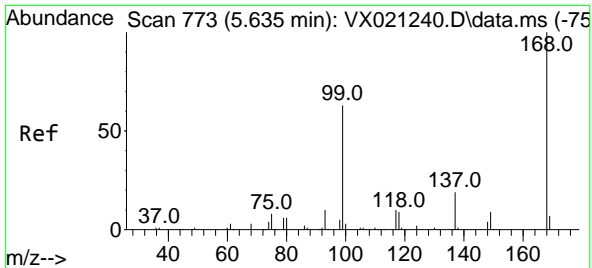

#1
 Pentafluorobenzene
 Concen: 50.00 ug/l
 RT: 5.623 min Scan# 771
 Delta R.T. -0.012 min
 Lab File: VX021324.D
 Acq: 20 Mar 2021 03:57

Instrument :
 MSVOA_X
 ClientSampled :

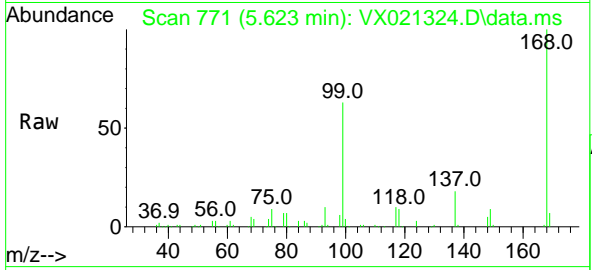

Tgt Ion:168 Resp: 80536
 Ion Ratio Lower Upper
 168 100
 99 63.1 45.8 68.6

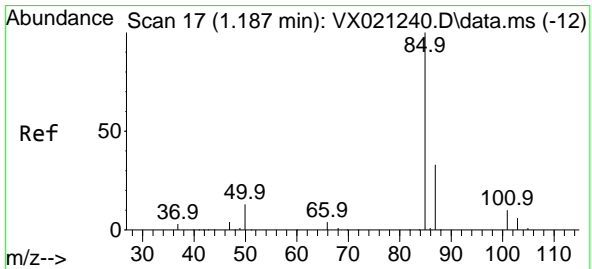
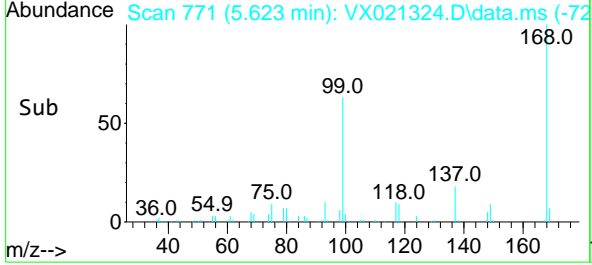
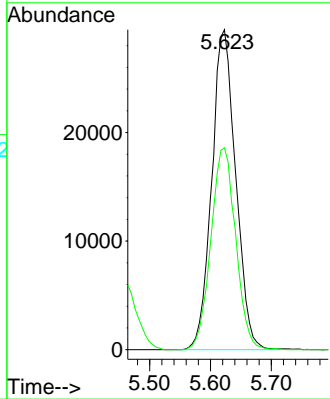

#2
 Dichlorodifluoromethane
 Concen: 18.17 ug/l
 RT: 1.187 min Scan# 17
 Delta R.T. 0.000 min
 Lab File: VX021324.D
 Acq: 20 Mar 2021 03:57

Tgt Ion: 85 Resp: 17480
 Ion Ratio Lower Upper
 85 100
 87 31.0 16.4 49.2

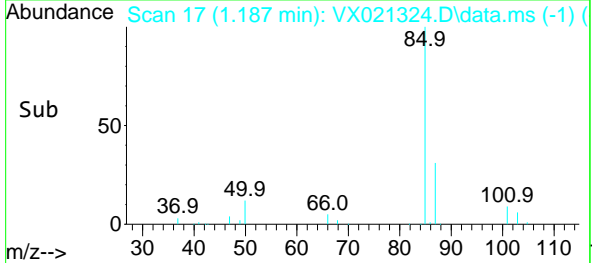
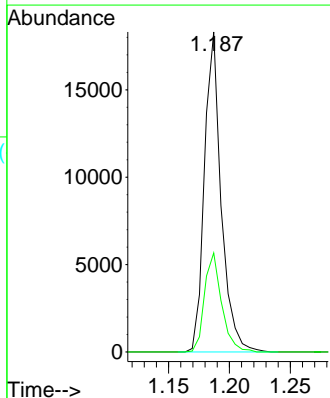
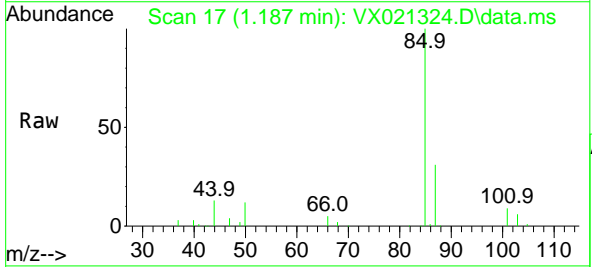

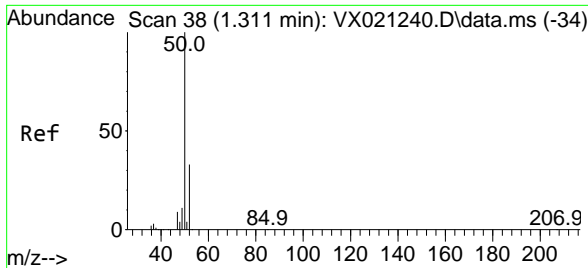

#3
 Chloromethane
 Concen: 13.83 ug/l
 RT: 1.311 min Scan# 38
 Delta R.T. -0.000 min
 Lab File: VX021324.D
 Acq: 20 Mar 2021 03:57

Instrument :
 MSVOA_X
 ClientSampled :

Tgt Ion: 50 Resp: 21312
 Ion Ratio Lower Upper
 50 100
 52 30.6 26.4 39.6

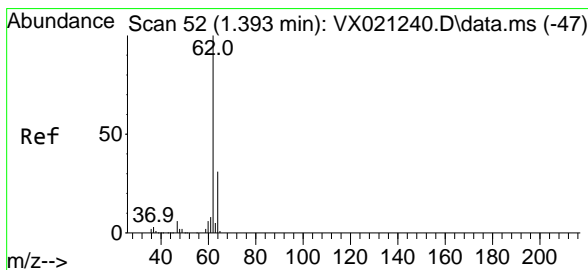
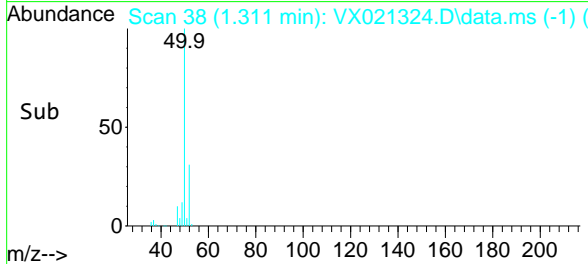
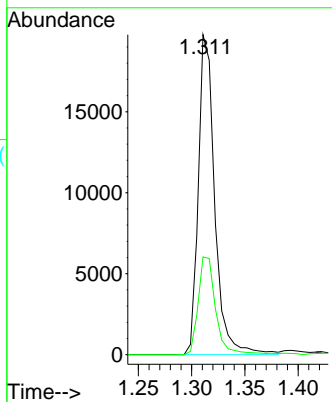
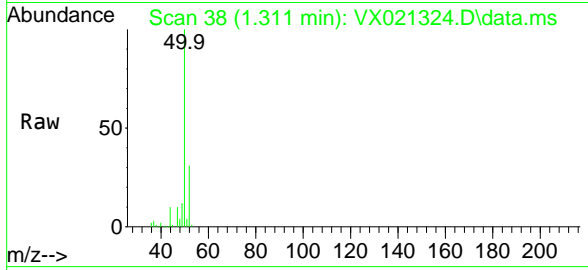

#4
 Vinyl Chloride
 Concen: 18.01 ug/l
 RT: 1.393 min Scan# 52
 Delta R.T. -0.000 min
 Lab File: VX021324.D
 Acq: 20 Mar 2021 03:57

Tgt Ion: 62 Resp: 17650
 Ion Ratio Lower Upper
 62 100
 64 32.6 25.7 38.5

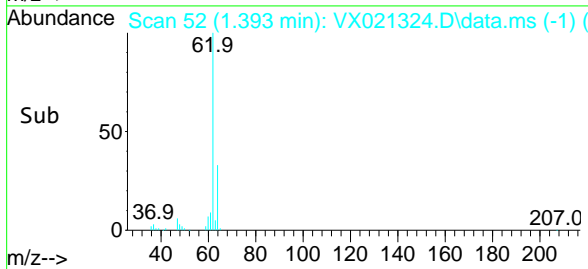
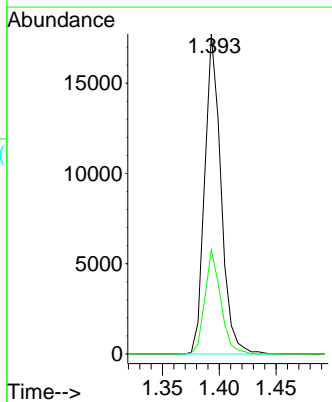
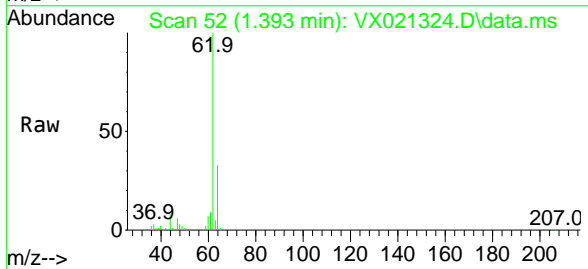

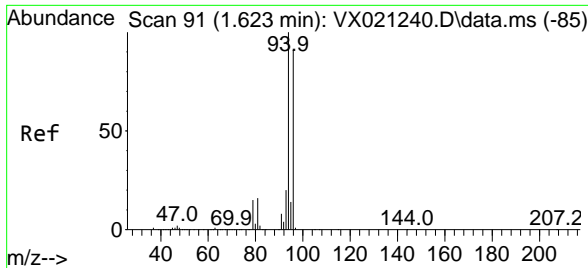

#5
 Bromomethane
 Concen: 20.78 ug/l
 RT: 1.622 min Scan# 91
 Delta R.T. -0.001 min
 Lab File: VX021324.D
 Acq: 20 Mar 2021 03:57

Instrument :
 MSVOA_X
 ClientSampled :

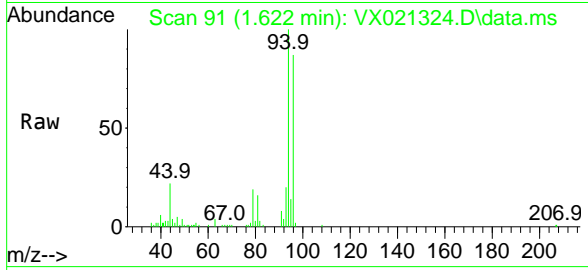

Tgt Ion: 94 Resp: 8894
 Ion Ratio Lower Upper
 94 100
 96 87.0 76.4 114.6

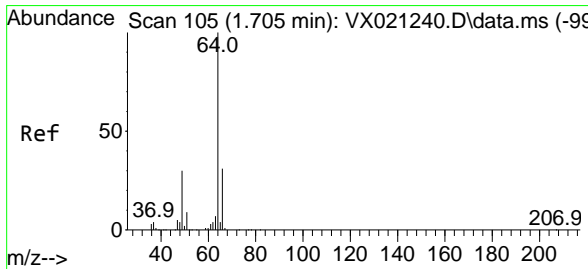
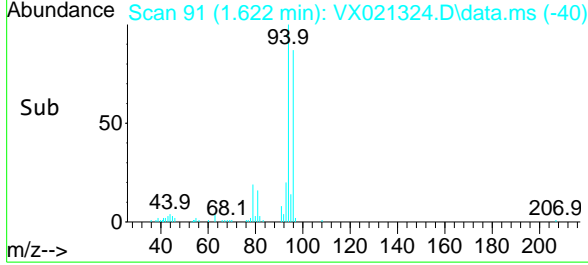
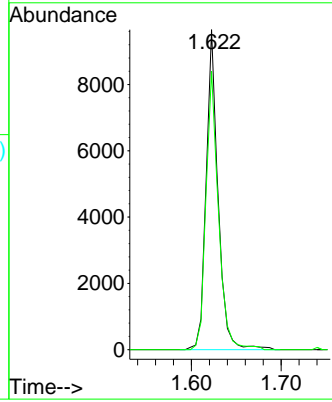

#6
 Chloroethane
 Concen: 18.68 ug/l
 RT: 1.705 min Scan# 105
 Delta R.T. -0.000 min
 Lab File: VX021324.D
 Acq: 20 Mar 2021 03:57

Tgt Ion: 64 Resp: 11189
 Ion Ratio Lower Upper
 64 100
 66 30.9 25.4 38.0

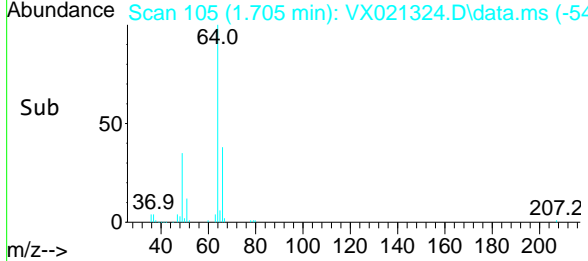
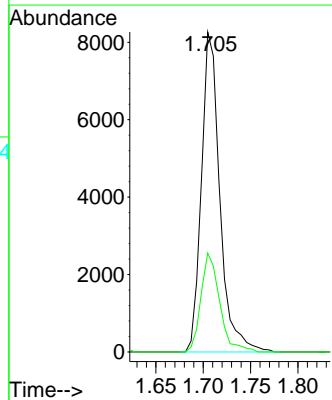
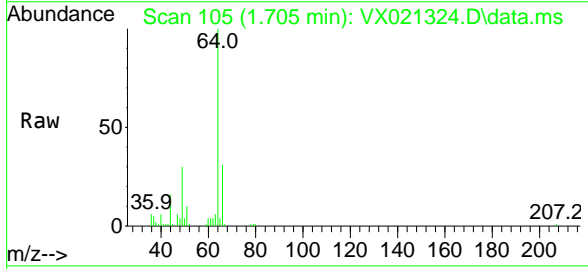

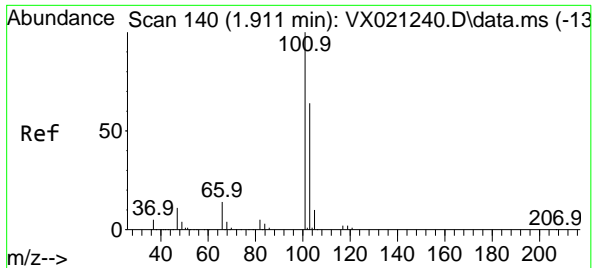

#7
 Trichlorofluoromethane
 Concen: 19.27 ug/l
 RT: 1.911 min Scan# 140
 Delta R.T. -0.000 min
 Lab File: VX021324.D
 Acq: 20 Mar 2021 03:57

Instrument :
 MSVOA_X
 ClientSampled :

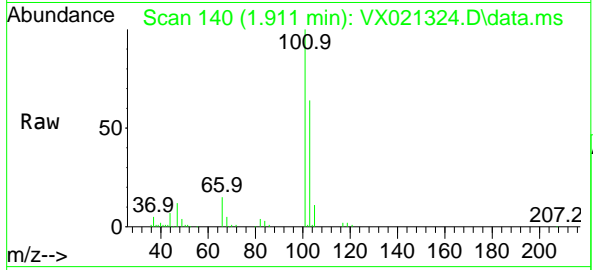

Tgt Ion:101 Resp: 28472
 Ion Ratio Lower Upper
 101 100
 103 64.0 53.2 79.8

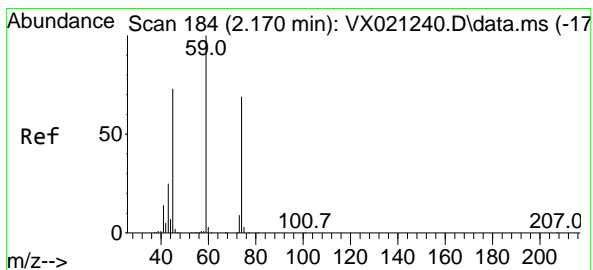
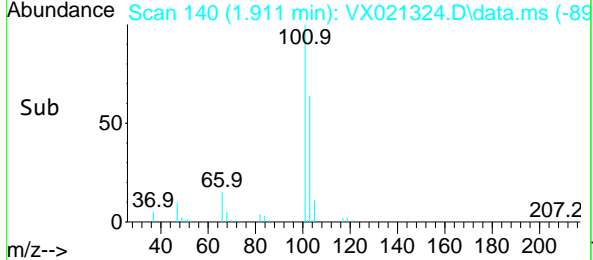
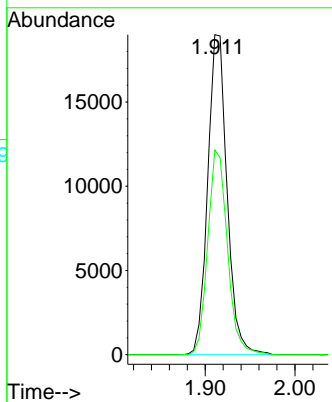

#8
 Diethyl Ether
 Concen: 18.34 ug/l
 RT: 2.170 min Scan# 184
 Delta R.T. -0.000 min
 Lab File: VX021324.D
 Acq: 20 Mar 2021 03:57

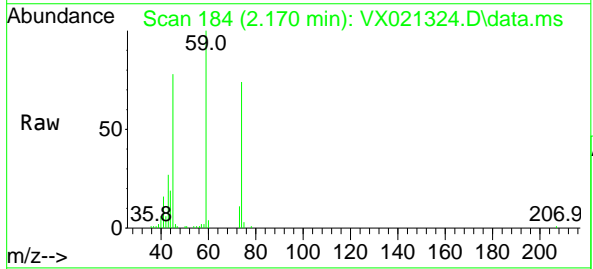

Tgt Ion: 74 Resp: 9532
 Ion Ratio Lower Upper
 74 100
 45 112.8 44.5 133.5

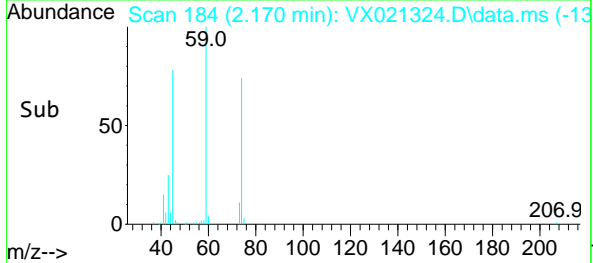
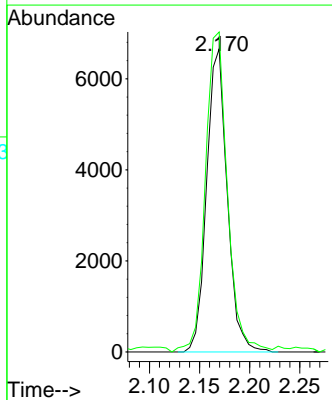

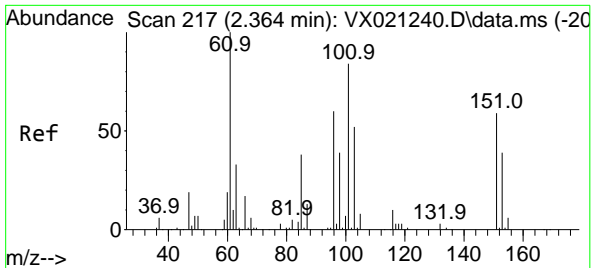

#9
 1,1,2-Trichlorotrifluoroethane
 Concen: 18.65 ug/l
 RT: 2.364 min Scan# 217
 Delta R.T. -0.000 min
 Lab File: VX021324.D
 Acq: 20 Mar 2021 03:57

Instrument :
 MSVOA_X
 ClientSampled :

Tgt Ion	Resp	Lower	Upper
101	15701		
101	100		
85	48.9	34.9	52.3
151	76.4	61.4	92.2

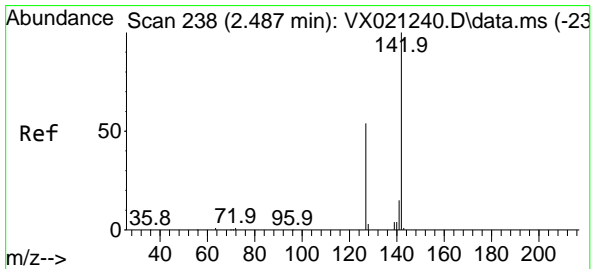
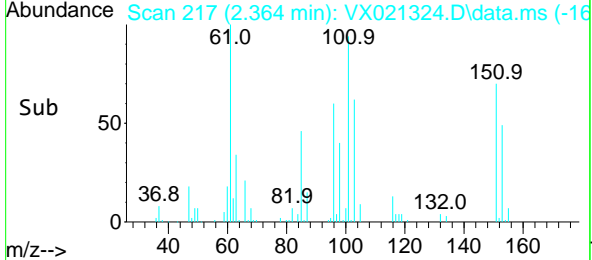
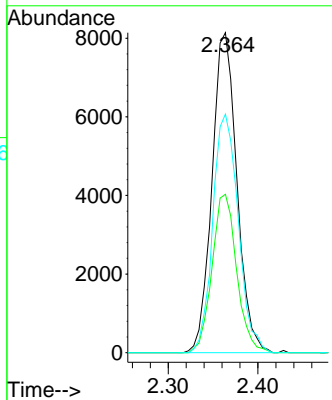
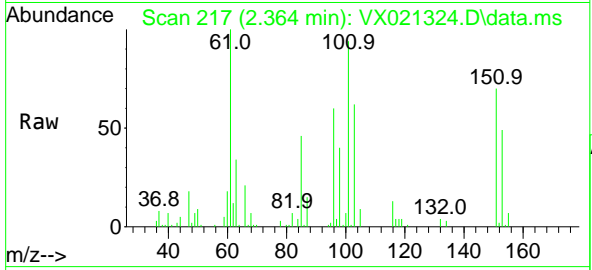

#10
 Methyl Iodide
 Concen: 15.21 ug/l
 RT: 2.487 min Scan# 238
 Delta R.T. 0.000 min
 Lab File: VX021324.D
 Acq: 20 Mar 2021 03:57

Tgt Ion	Resp	Lower	Upper
142	11174		
142	100		
127	51.9	33.3	49.9#
141	14.6	11.4	17.0

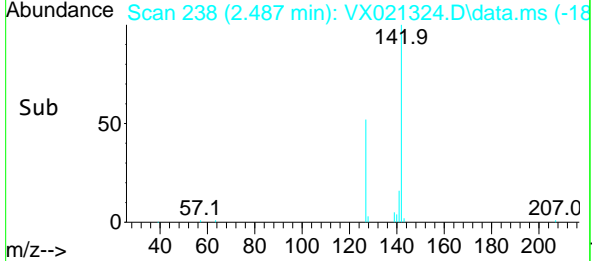
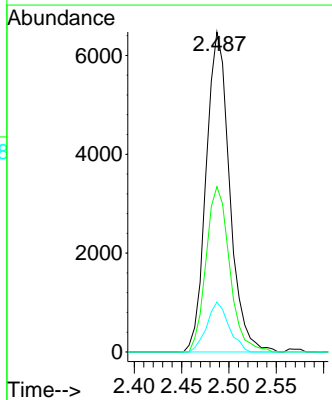
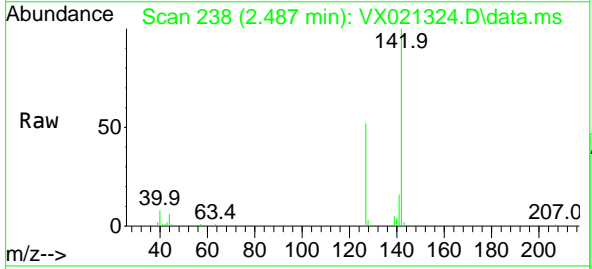

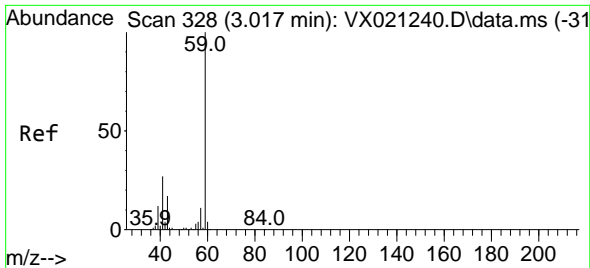

#11
 Tert butyl alcohol
 Concen: 82.73 ug/l
 RT: 3.011 min Scan# 327
 Delta R.T. -0.006 min
 Lab File: VX021324.D
 Acq: 20 Mar 2021 03:57

Instrument :
 MSVOA_X
 ClientSampled :

Tgt Ion: 59 Resp: 18360
 Ion Ratio Lower Upper
 59 100
 57 11.6 7.8 11.8

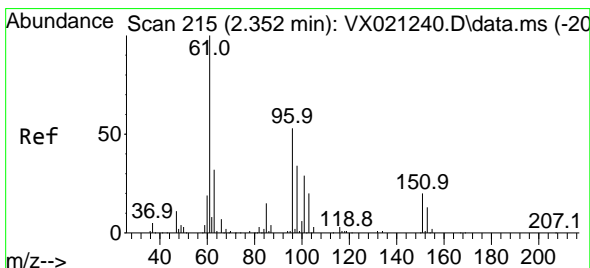
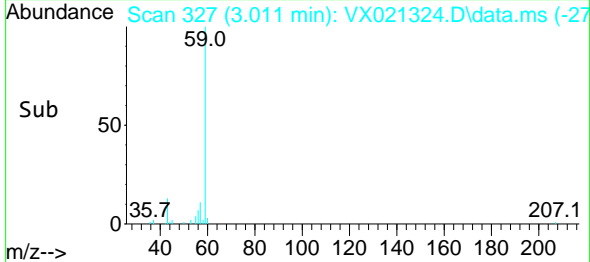
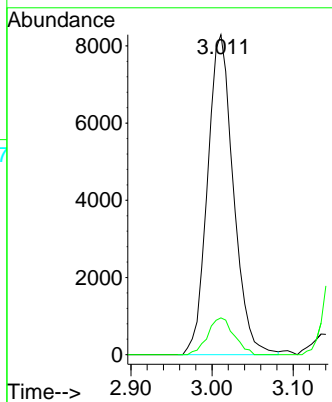
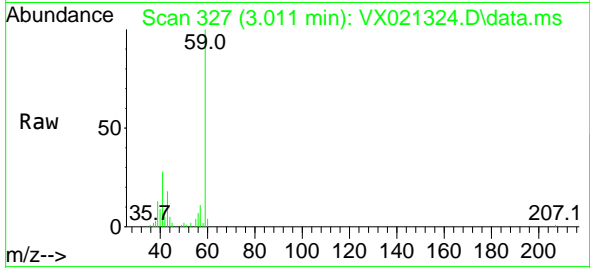

#12
 1,1-Dichloroethene
 Concen: 18.32 ug/l
 RT: 2.352 min Scan# 215
 Delta R.T. -0.000 min
 Lab File: VX021324.D
 Acq: 20 Mar 2021 03:57

Tgt Ion: 96 Resp: 15043
 Ion Ratio Lower Upper
 96 100
 61 185.0 124.6 187.0
 98 64.4 50.6 76.0

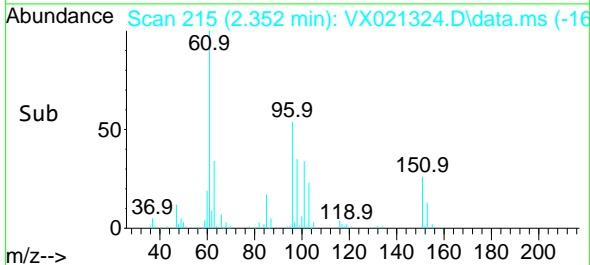
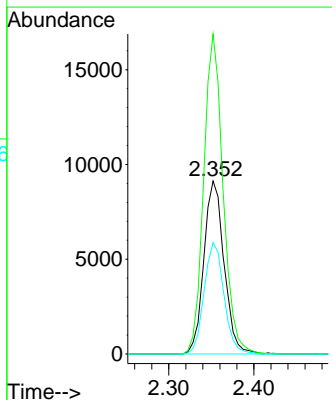
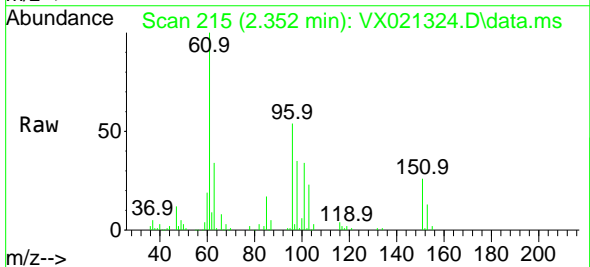

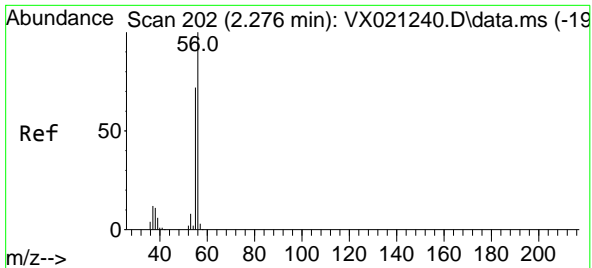

#13
 Acrolein
 Concen: 110.95 ug/l
 RT: 2.270 min Scan# 201
 Delta R.T. -0.006 min
 Lab File: VX021324.D
 Acq: 20 Mar 2021 03:57

Instrument :
 MSVOA_X
 ClientSampled :

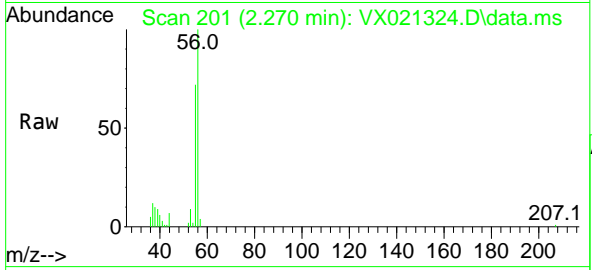

Tgt Ion: 56 Resp: 14481
 Ion Ratio Lower Upper
 56 100
 55 73.4 56.4 84.6

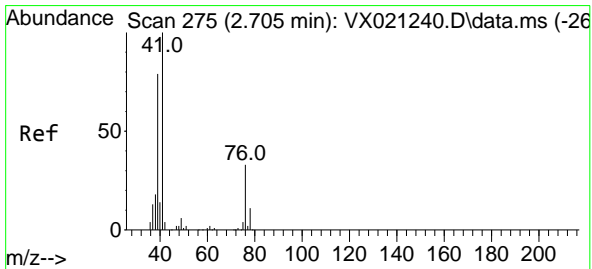
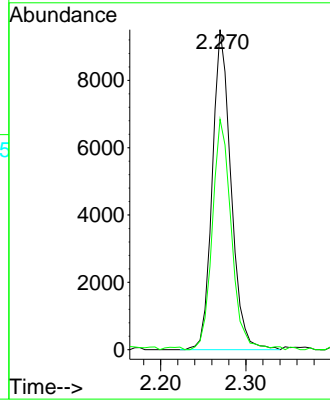
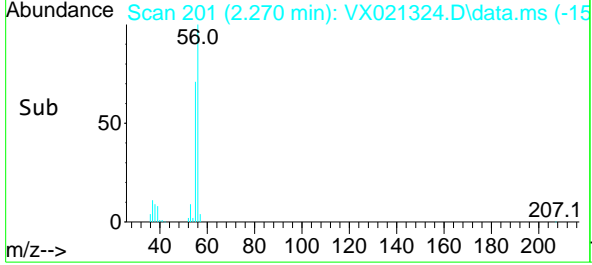

#14
 Allyl chloride
 Concen: 17.45 ug/l
 RT: 2.705 min Scan# 275
 Delta R.T. -0.000 min
 Lab File: VX021324.D
 Acq: 20 Mar 2021 03:57

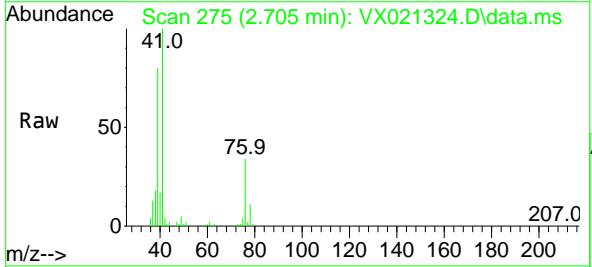

Tgt Ion: 41 Resp: 29521
 Ion Ratio Lower Upper
 41 100
 39 73.3 51.6 77.4
 76 29.7 30.5 45.7#

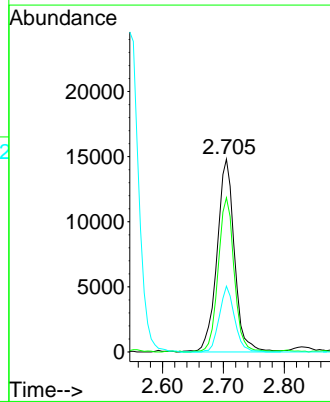
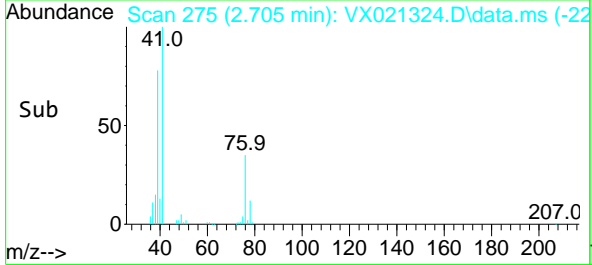

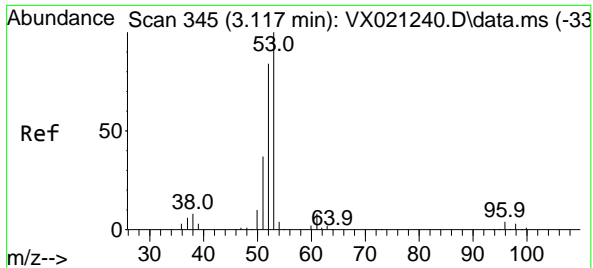

#15
 Acrylonitrile
 Concen: 89.16 ug/l
 RT: 3.111 min Scan# 344
 Delta R.T. -0.006 min
 Lab File: VX021324.D
 Acq: 20 Mar 2021 03:57

Instrument :
 MSVOA_X
 ClientSampled :

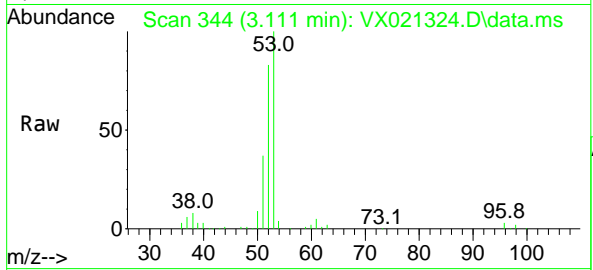

Tgt Ion: 53 Resp: 46006

Ion	Ratio	Lower	Upper
53	100		
52	83.9	65.3	97.9
51	38.2	28.2	42.2

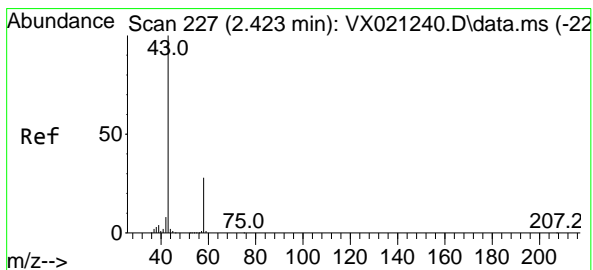
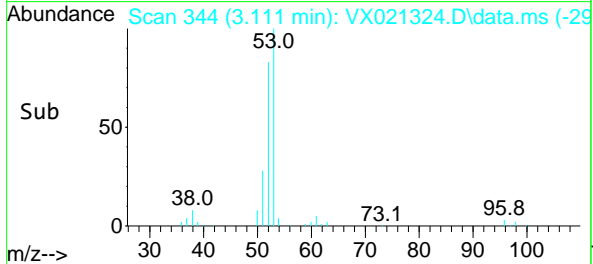
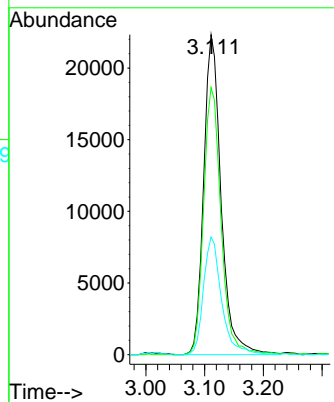

#16
 Acetone
 Concen: 88.73 ug/l
 RT: 2.417 min Scan# 226
 Delta R.T. -0.006 min
 Lab File: VX021324.D
 Acq: 20 Mar 2021 03:57

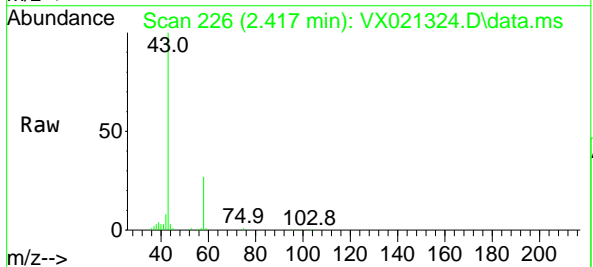

Tgt Ion: 43 Resp: 43126

Ion	Ratio	Lower	Upper
43	100		
58	27.5	27.8	41.8#

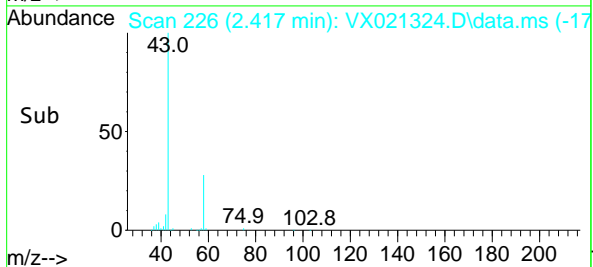
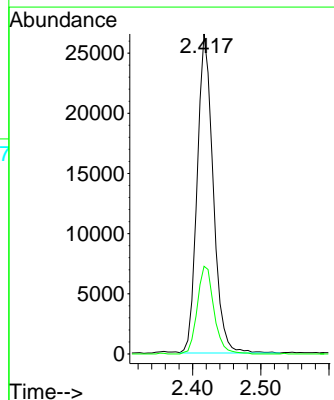

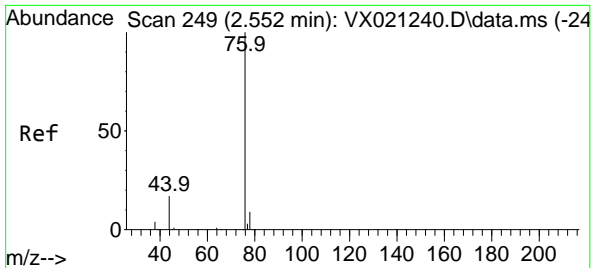

#17
 Carbon Disulfide
 Concen: 17.63 ug/l
 RT: 2.546 min Scan# 248
 Delta R.T. -0.006 min
 Lab File: VX021324.D
 Acq: 20 Mar 2021 03:57

Instrument :
 MSVOA_X
 ClientSampled :

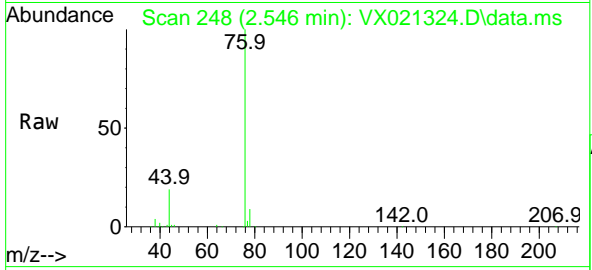

Tgt Ion: 76 Resp: 41298
 Ion Ratio Lower Upper
 76 100
 78 9.1 7.2 10.8

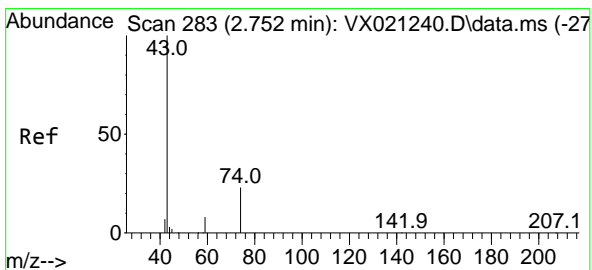
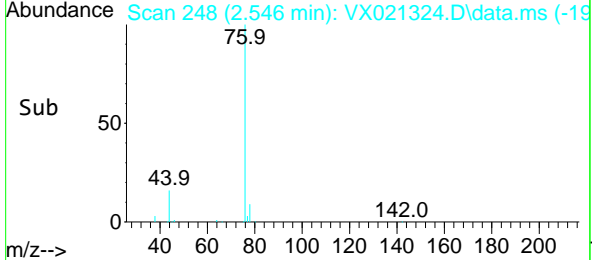
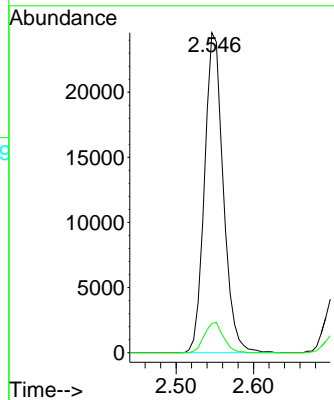

#18
 Methyl Acetate
 Concen: 17.92 ug/l
 RT: 2.746 min Scan# 282
 Delta R.T. -0.006 min
 Lab File: VX021324.D
 Acq: 20 Mar 2021 03:57

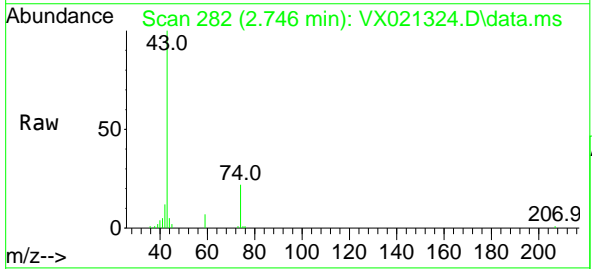

Tgt Ion: 43 Resp: 23872
 Ion Ratio Lower Upper
 43 100
 74 21.6 21.9 32.9#

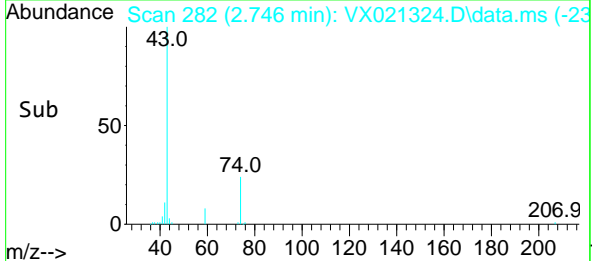
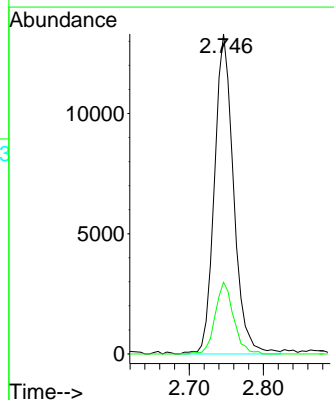

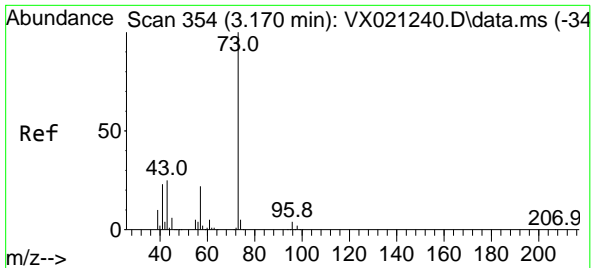

#19
 Methyl tert-butyl Ether
 Concen: 18.68 ug/l
 RT: 3.164 min Scan# 353
 Delta R.T. -0.006 min
 Lab File: VX021324.D
 Acq: 20 Mar 2021 03:57

Instrument :
 MSVOA_X
 ClientSampled :

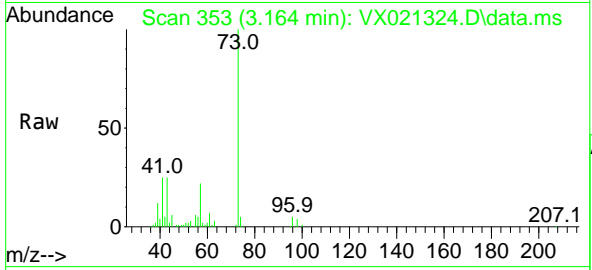

Tgt Ion: 73 Resp: 57549
 Ion Ratio Lower Upper
 73 100
 57 22.2 17.1 25.7

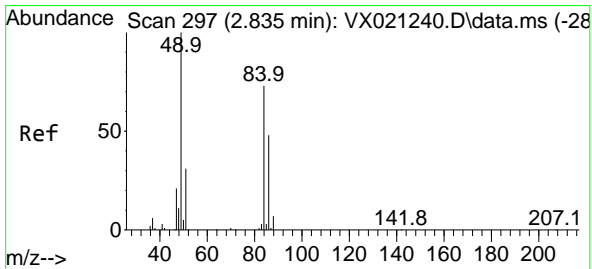
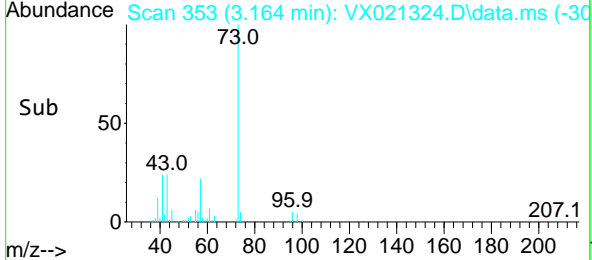
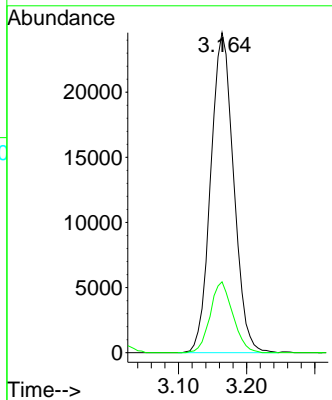

#20
 Methylene Chloride
 Concen: 17.48 ug/l
 RT: 2.834 min Scan# 297
 Delta R.T. -0.001 min
 Lab File: VX021324.D
 Acq: 20 Mar 2021 03:57

Tgt Ion: 84 Resp: 17475
 Ion Ratio Lower Upper
 84 100
 49 135.4 88.6 132.8#
 51 45.6 27.0 40.6#
 86 64.9 50.3 75.5

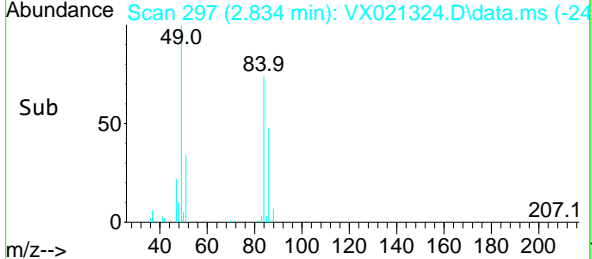
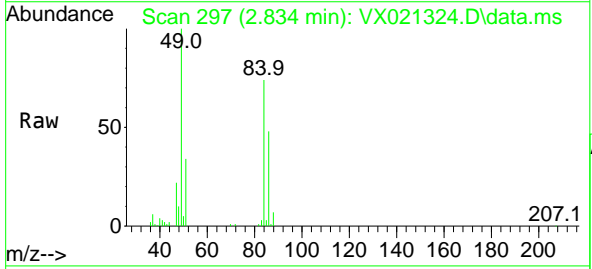
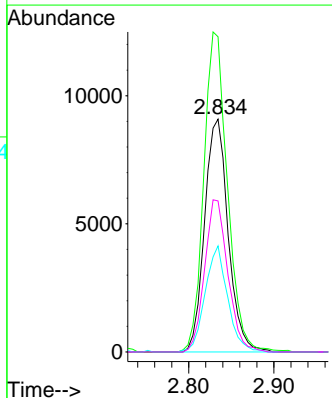

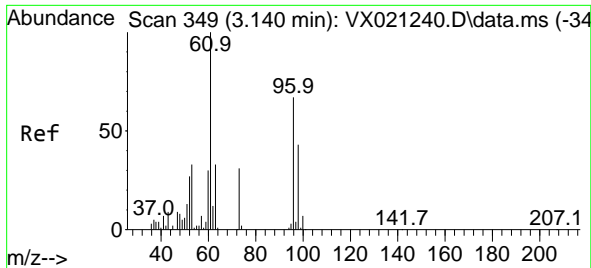

#21
 trans-1,2-Dichloroethene
 Concen: 17.71 ug/l
 RT: 3.140 min Scan# 349
 Delta R.T. 0.000 min
 Lab File: VX021324.D
 Acq: 20 Mar 2021 03:57

Instrument :
 MSVOA_X
 ClientSampled :

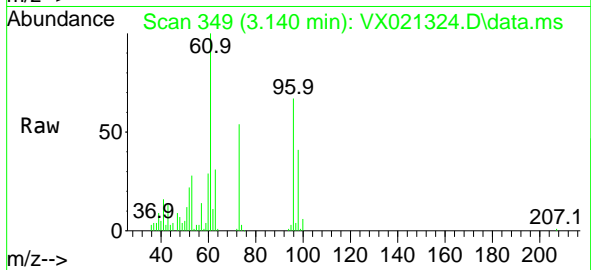

Tgt Ion: 96 Resp: 16232
 Ion Ratio Lower Upper
 96 100
 61 149.6 107.7 161.5
 98 61.1 50.4 75.6

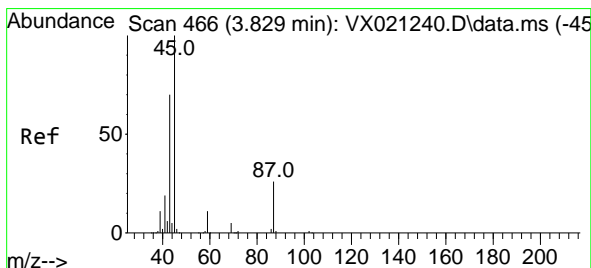
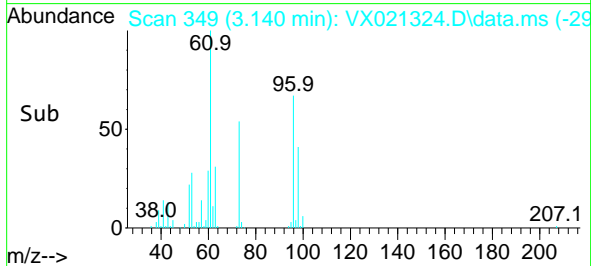
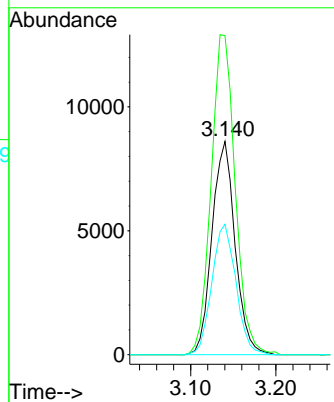

#22
 Diisopropyl ether
 Concen: 19.10 ug/l
 RT: 3.817 min Scan# 464
 Delta R.T. -0.012 min
 Lab File: VX021324.D
 Acq: 20 Mar 2021 03:57

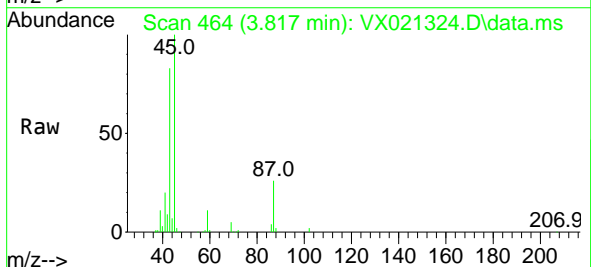

Tgt Ion: 45 Resp: 62090
 Ion Ratio Lower Upper
 45 100
 43 82.2 58.0 87.0
 87 25.8 25.4 38.0
 59 11.3 10.2 15.2

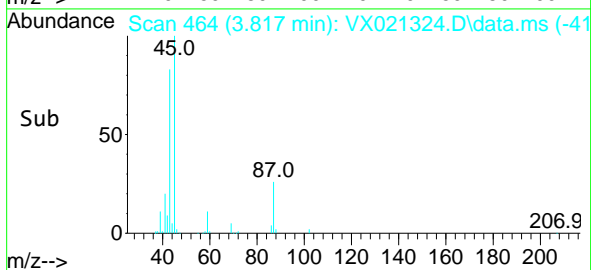
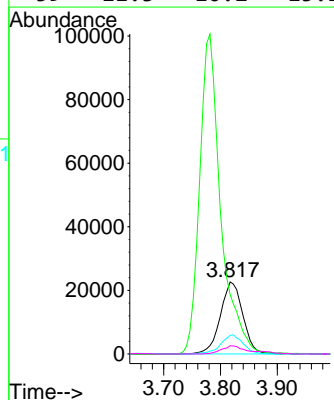

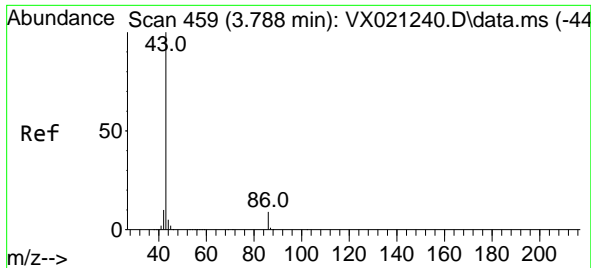

#23
 Vinyl Acetate
 Concen: 91.66 ug/l
 RT: 3.782 min Scan# 458
 Delta R.T. -0.006 min
 Lab File: VX021324.D
 Acq: 20 Mar 2021 03:57

Instrument :
 MSVOA_X
 ClientSampled :

Tgt Ion: 43 Resp: 259968
 Ion Ratio Lower Upper
 43 100
 86 9.3 9.9 14.9#

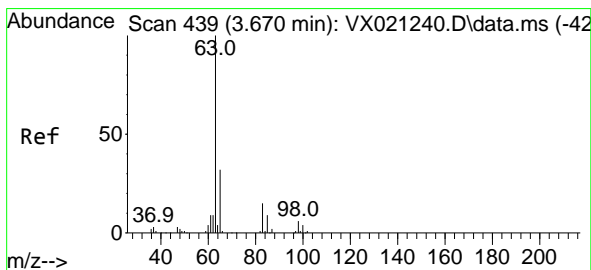
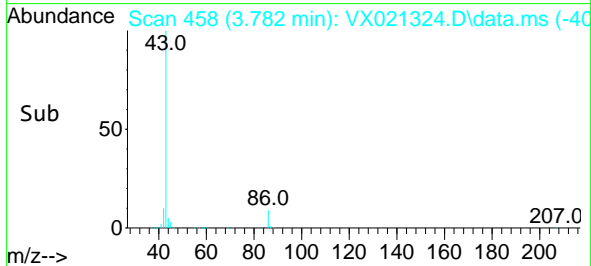
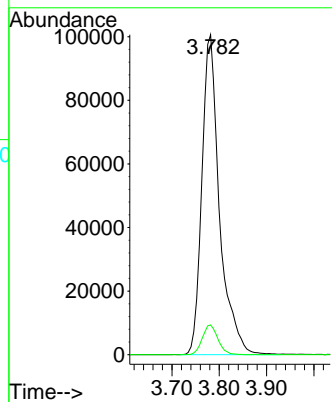
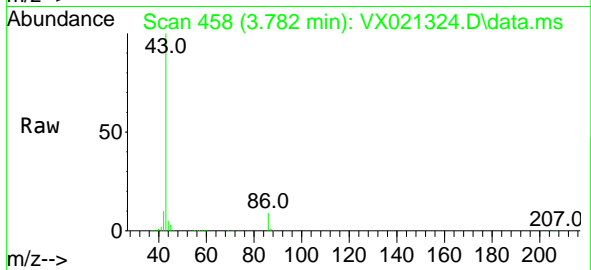

#24
 1,1-Dichloroethane
 Concen: 18.44 ug/l
 RT: 3.664 min Scan# 438
 Delta R.T. -0.006 min
 Lab File: VX021324.D
 Acq: 20 Mar 2021 03:57

Tgt Ion: 63 Resp: 32370
 Ion Ratio Lower Upper
 63 100
 98 6.5 3.8 11.2
 100 3.8 2.5 7.5

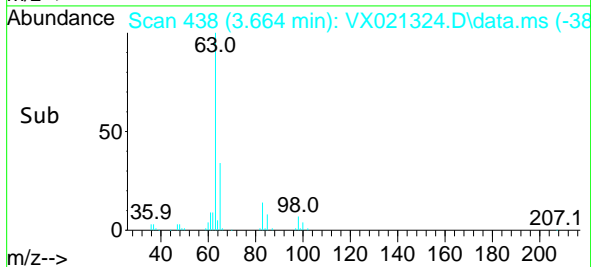
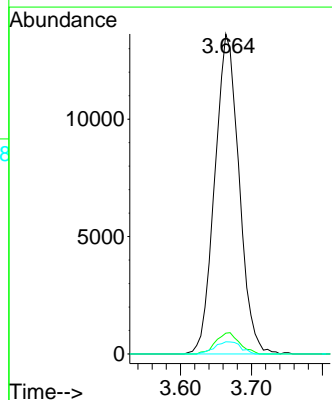
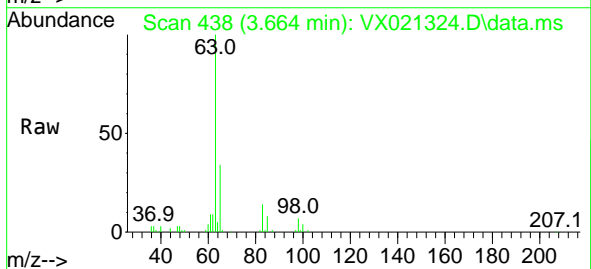

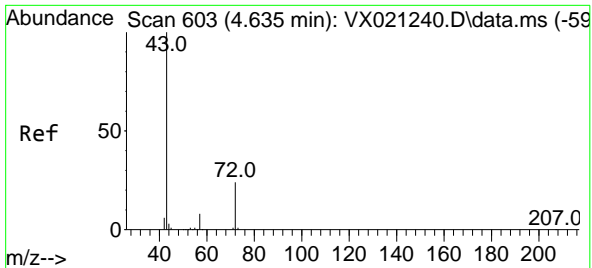

#25
 2-Butanone
 Concen: 88.39 ug/l
 RT: 4.629 min Scan# 602
 Delta R.T. -0.006 min
 Lab File: VX021324.D
 Acq: 20 Mar 2021 03:57

Instrument :
 MSVOA_X
 ClientSampled :

Tgt Ion: 43 Resp: 66064
 Ion Ratio Lower Upper
 43 100
 72 24.9 23.7 35.5

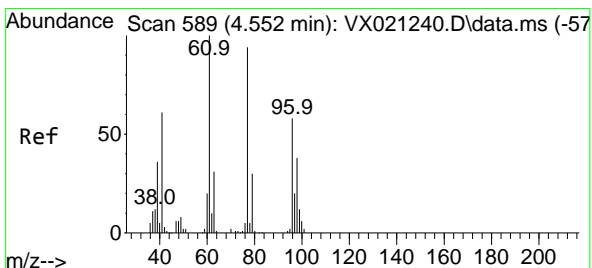
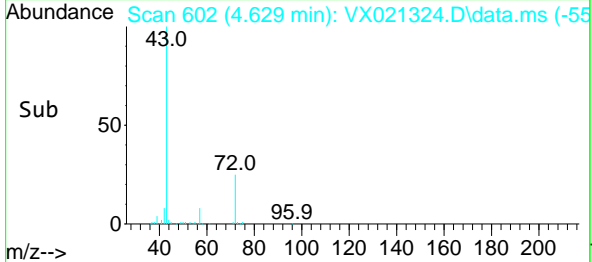
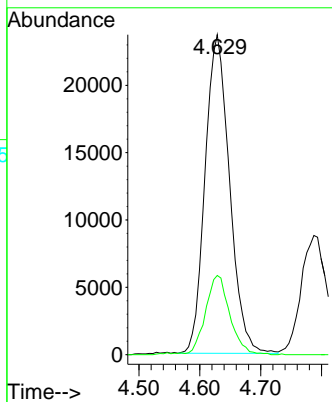
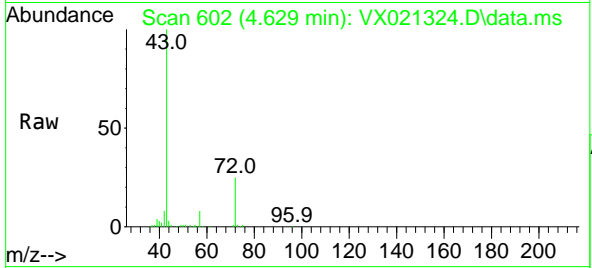

#26
 2,2-Dichloropropane
 Concen: 13.52 ug/l
 RT: 4.546 min Scan# 588
 Delta R.T. -0.006 min
 Lab File: VX021324.D
 Acq: 20 Mar 2021 03:57

Tgt Ion: 77 Resp: 20711
 Ion Ratio Lower Upper
 77 100
 97 22.6 11.7 35.1

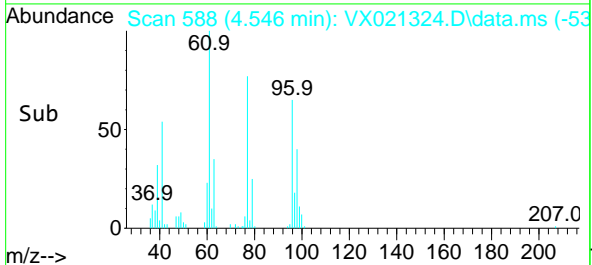
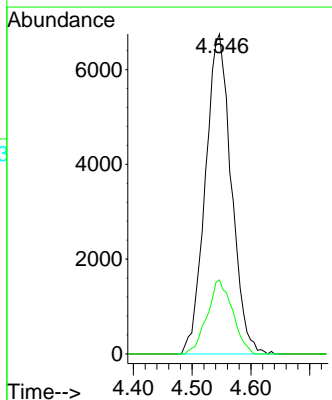
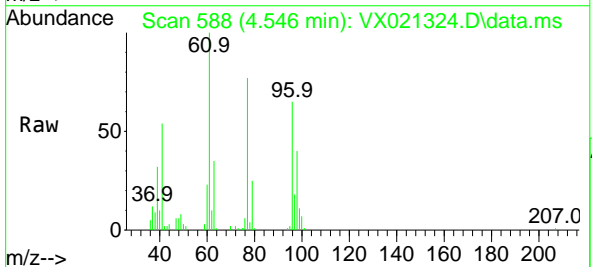

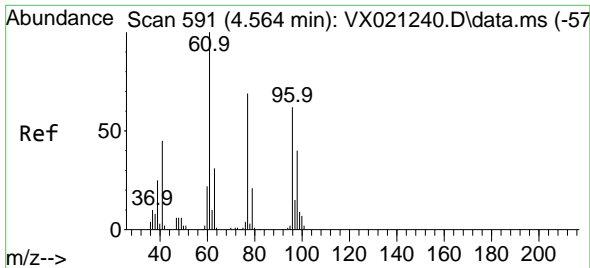

#27
 cis-1,2-Dichloroethene
 Concen: 18.45 ug/l
 RT: 4.558 min Scan# 590
 Delta R.T. -0.006 min
 Lab File: VX021324.D
 Acq: 20 Mar 2021 03:57

Instrument :
 MSVOA_X
 ClientSampled :

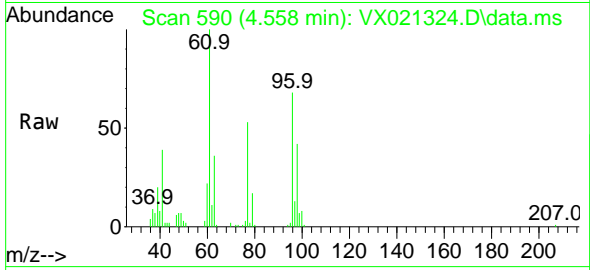

Tgt Ion: 96 Resp: 19427

Ion	Ratio	Lower	Upper
96	100		
61	152.3	0.0	285.6
98	63.6	0.0	129.6

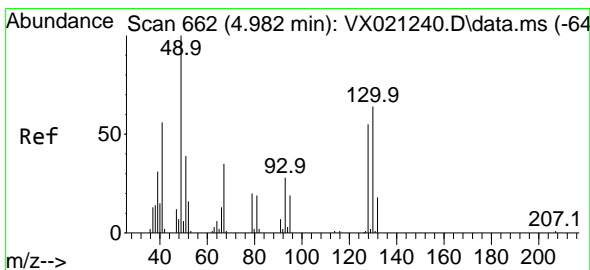
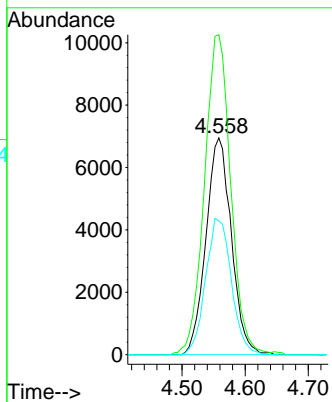
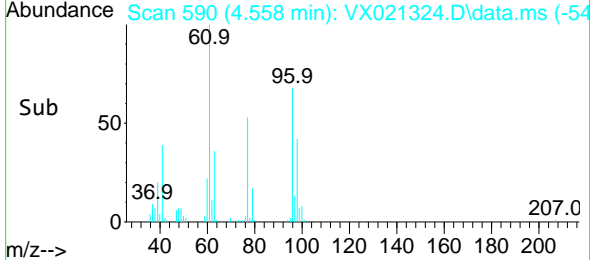

#28
 Bromochloromethane
 Concen: 19.91 ug/l
 RT: 4.976 min Scan# 661
 Delta R.T. -0.006 min
 Lab File: VX021324.D
 Acq: 20 Mar 2021 03:57

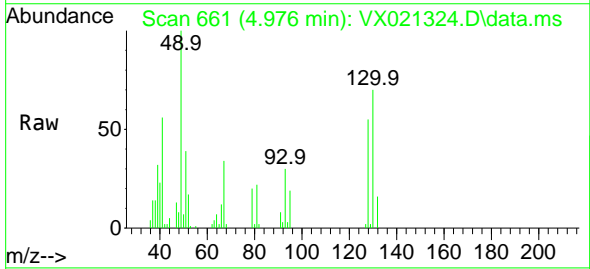

Tgt Ion: 49 Resp: 16467

Ion	Ratio	Lower	Upper
49	100		
129	1.6	0.0	4.0
130	69.0	68.2	102.2

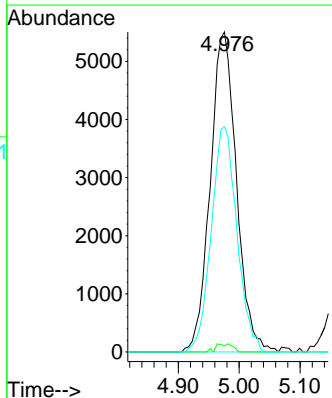
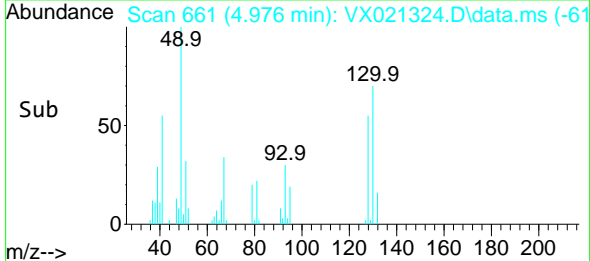

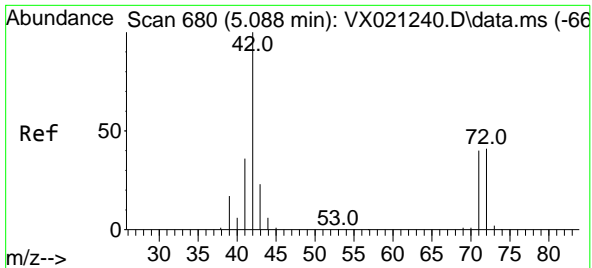

#29
 Tetrahydrofuran
 Concen: 87.44 ug/l
 RT: 5.088 min Scan# 680
 Delta R.T. -0.000 min
 Lab File: VX021324.D
 Acq: 20 Mar 2021 03:57

Instrument :
 MSVOA_X
 ClientSampled :

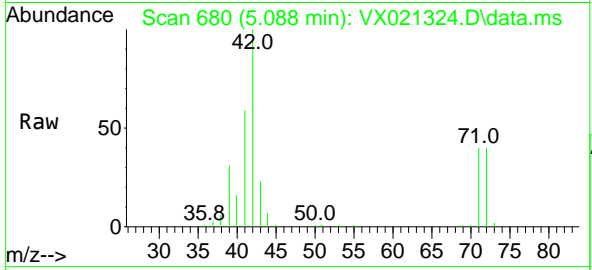

Tgt Ion: 42 Resp: 43161

Ion	Ratio	Lower	Upper
42	100		
72	41.9	41.7	62.5
71	38.8	38.4	57.6

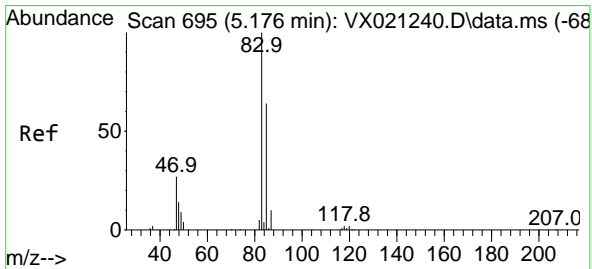
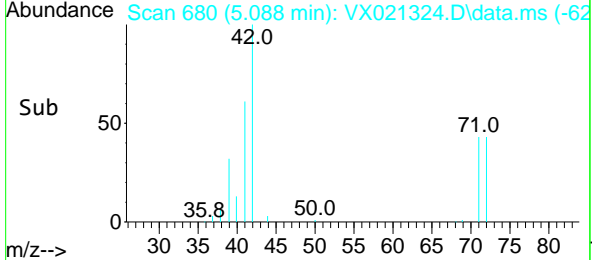
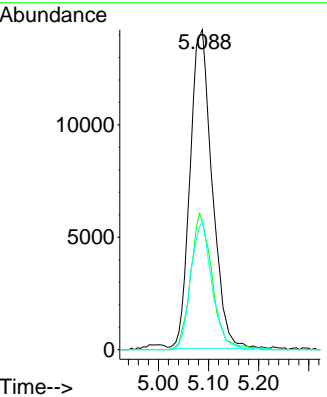

#30
 Chloroform
 Concen: 18.78 ug/l
 RT: 5.170 min Scan# 694
 Delta R.T. -0.006 min
 Lab File: VX021324.D
 Acq: 20 Mar 2021 03:57

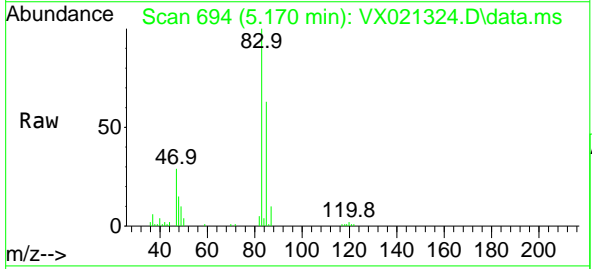

Tgt Ion: 83 Resp: 34334

Ion	Ratio	Lower	Upper
83	100		
85	62.7	52.0	78.0

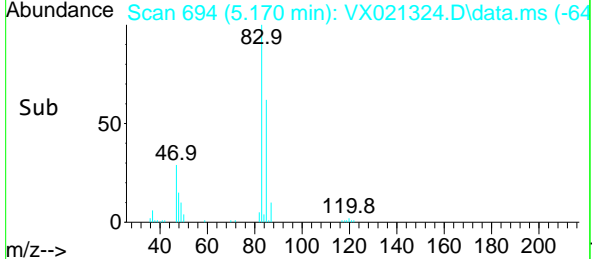
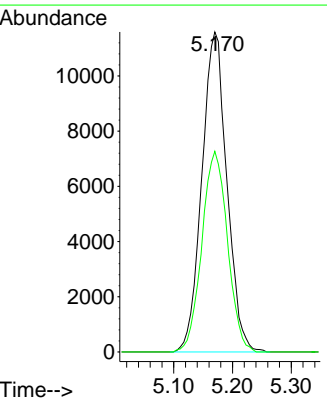

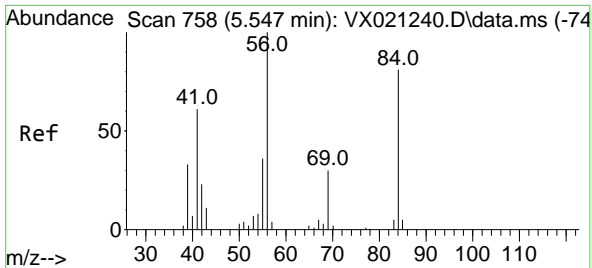

#31
 Cyclohexane
 Concen: 17.89 ug/l
 RT: 5.541 min Scan# 757
 Delta R.T. -0.006 min
 Lab File: VX021324.D
 Acq: 20 Mar 2021 03:57

Instrument :
 MSVOA_X
 ClientSampled :

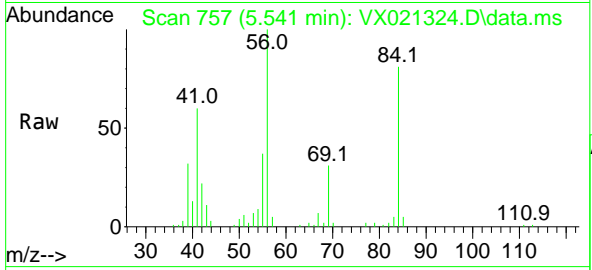

Tgt Ion: 56 Resp: 28570

Ion	Ratio	Lower	Upper
56	100		
69	31.4	25.3	37.9
84	78.9	71.4	107.0

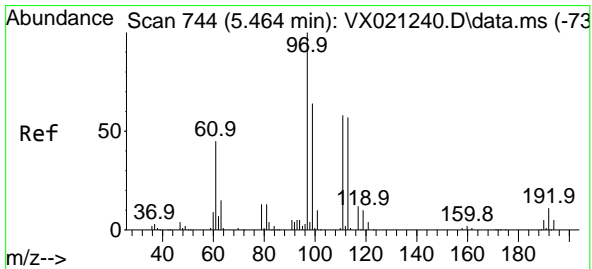
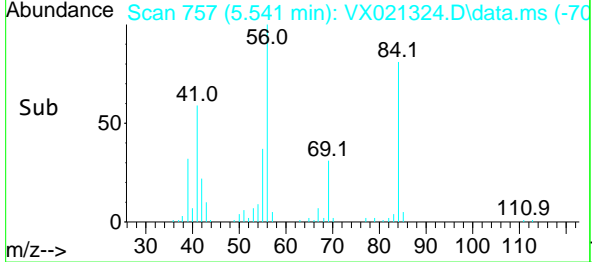
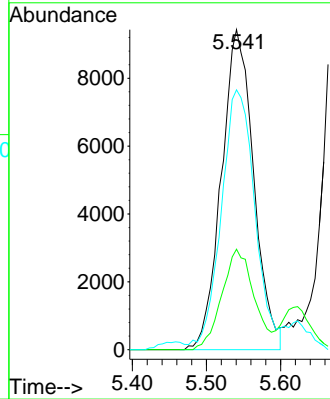

#32
 1,1,1-Trichloroethane
 Concen: 18.71 ug/l
 RT: 5.452 min Scan# 742
 Delta R.T. -0.012 min
 Lab File: VX021324.D
 Acq: 20 Mar 2021 03:57

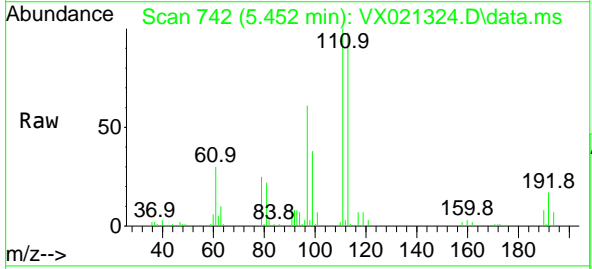

Tgt Ion: 97 Resp: 30310

Ion	Ratio	Lower	Upper
97	100		
99	64.2	51.5	77.3
61	50.1	34.2	51.4

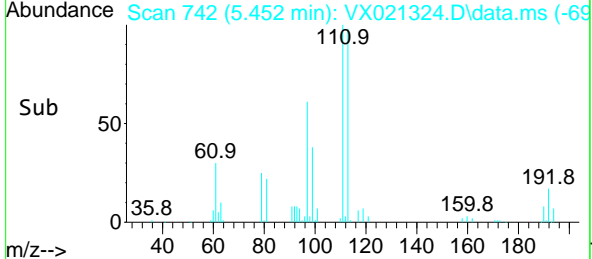
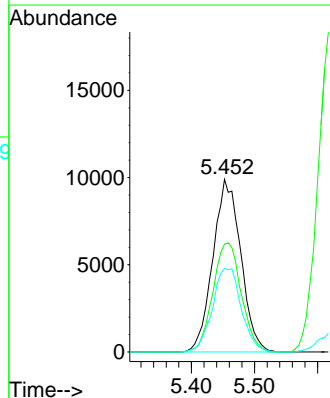

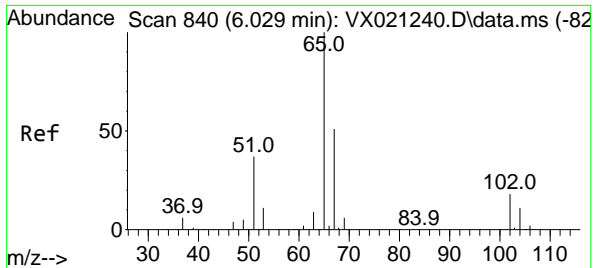

#33
 1,2-Dichloroethane-d4
 Concen: 49.61 ug/l
 RT: 6.023 min Scan# 839
 Delta R.T. -0.006 min
 Lab File: VX021324.D
 Acq: 20 Mar 2021 03:57

Instrument : MSVOA_X
 ClientSampled :

Tgt Ion	Resp	Lower	Upper
65	100		
67	49.7	0.0	105.4

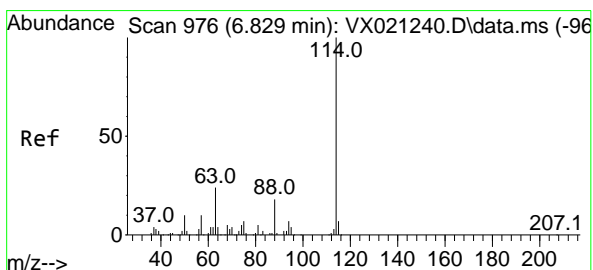
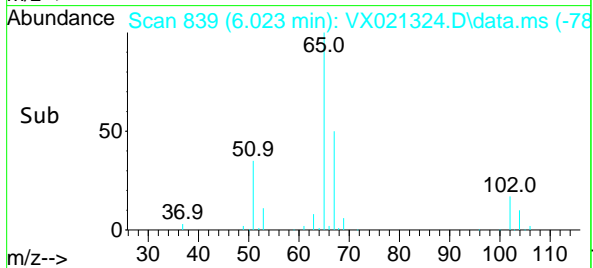
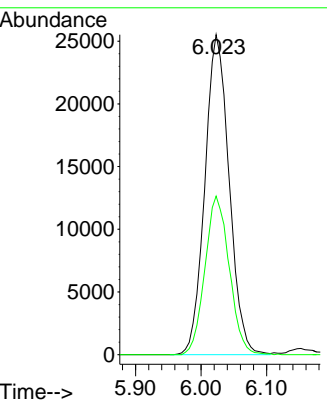
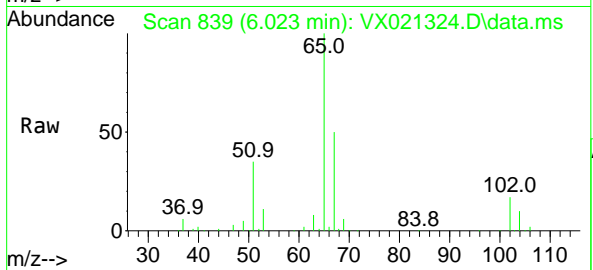

#34
 1,4-Difluorobenzene
 Concen: 50.00 ug/l
 RT: 6.823 min Scan# 975
 Delta R.T. -0.006 min
 Lab File: VX021324.D
 Acq: 20 Mar 2021 03:57

Tgt Ion	Resp	Lower	Upper
114	100		
63	22.5	0.0	40.8
88	16.9	0.0	32.8

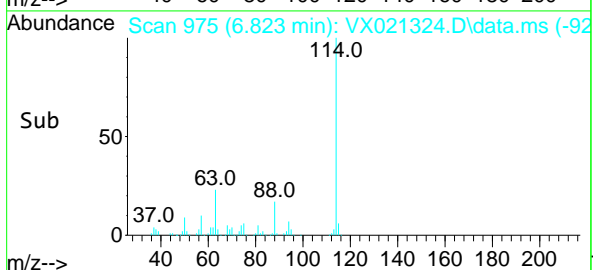
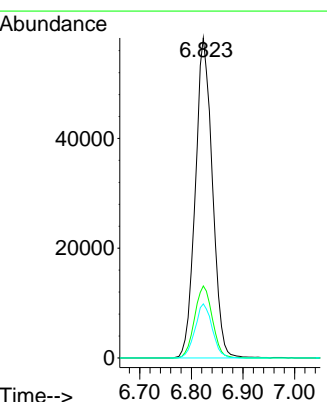
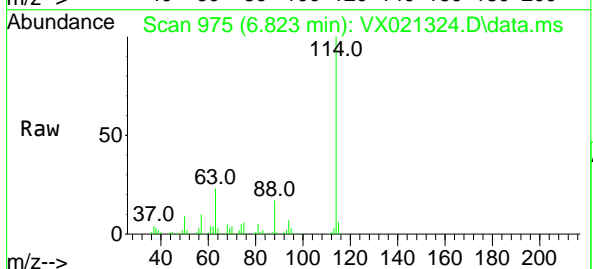

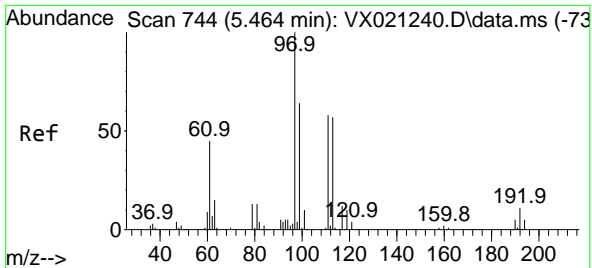

#35
 Dibromofluoromethane
 Concen: 50.90 ug/l
 RT: 5.458 min Scan# 743
 Delta R.T. -0.006 min
 Lab File: VX021324.D
 Acq: 20 Mar 2021 03:57

Instrument :
 MSVOA_X
 ClientSampled :

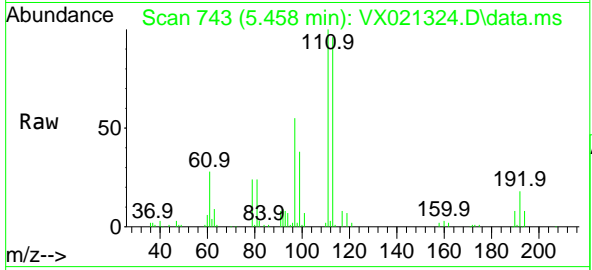

Tgt Ion:113 Resp: 46225

Ion	Ratio	Lower	Upper
113	100		
111	102.8	81.9	122.9
192	18.6	16.7	25.1

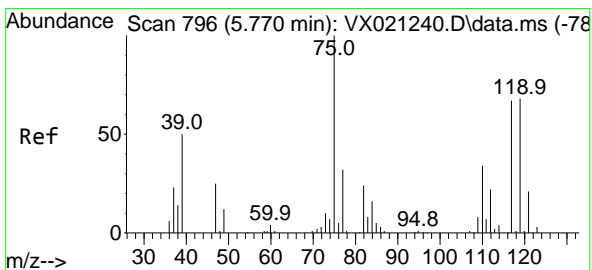
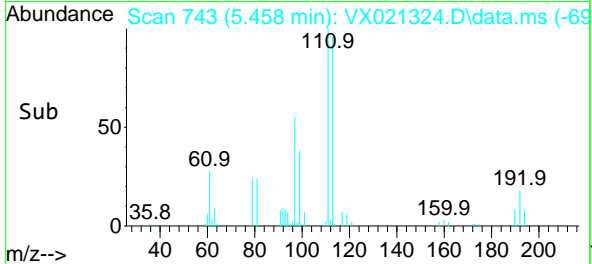
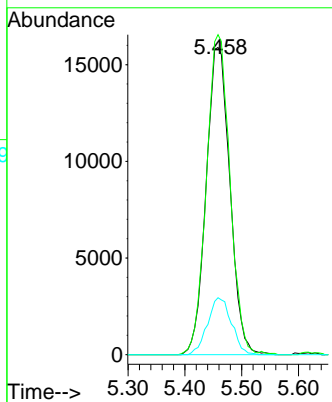

#36
 1,1-Dichloropropene
 Concen: 18.41 ug/l
 RT: 5.758 min Scan# 794
 Delta R.T. -0.012 min
 Lab File: VX021324.D
 Acq: 20 Mar 2021 03:57

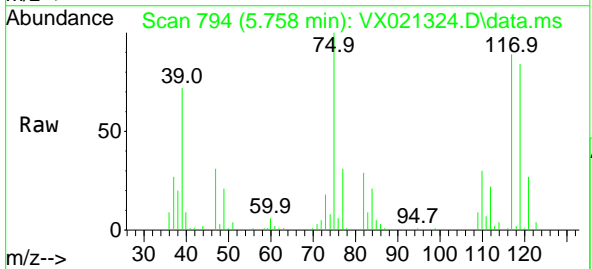

Tgt Ion: 75 Resp: 24748

Ion	Ratio	Lower	Upper
75	100		
110	32.6	18.1	54.4
77	30.3	25.3	37.9

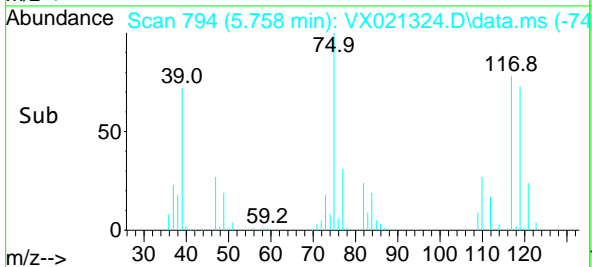
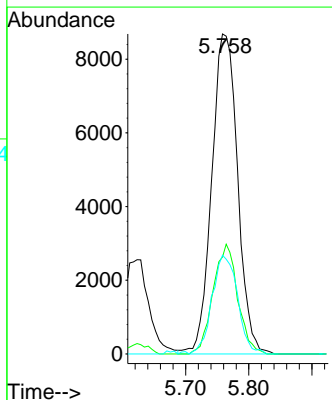

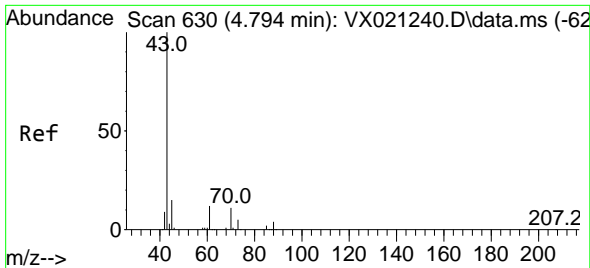

#37
 Ethyl Acetate
 Concen: 16.97 ug/l
 RT: 4.788 min Scan# 629
 Delta R.T. -0.006 min
 Lab File: VX021324.D
 Acq: 20 Mar 2021 03:57

Instrument :
 MSVOA_X
 ClientSampled :

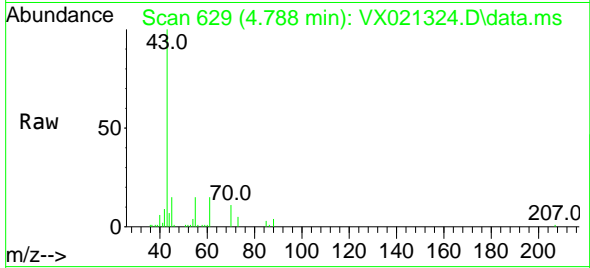

Tgt Ion: 43 Resp: 26439

Ion	Ratio	Lower	Upper
43	100		
61	13.4	12.8	19.2
70	9.9	10.5	15.7#

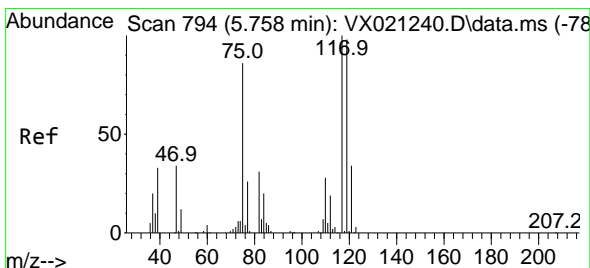
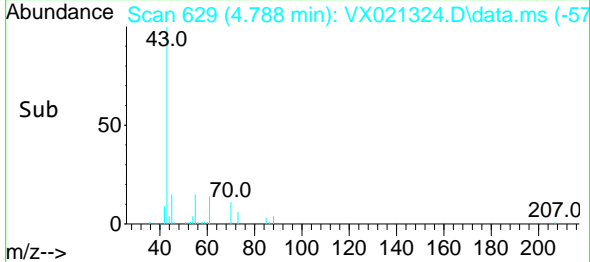
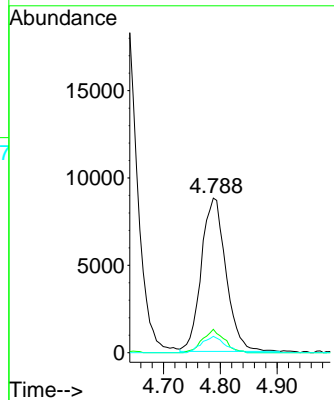

#38
 Carbon Tetrachloride
 Concen: 19.26 ug/l
 RT: 5.741 min Scan# 791
 Delta R.T. -0.017 min
 Lab File: VX021324.D
 Acq: 20 Mar 2021 03:57

Tgt Ion: 117 Resp: 26887

Ion	Ratio	Lower	Upper
117	100		
119	92.5	76.2	114.2
121	28.5	24.8	37.2

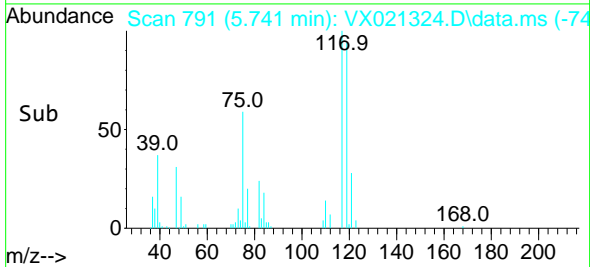
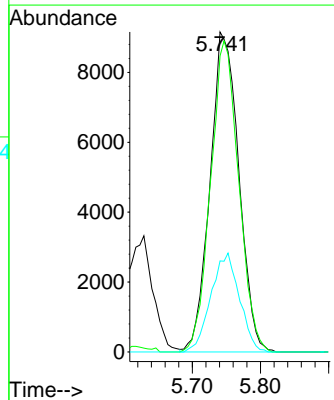
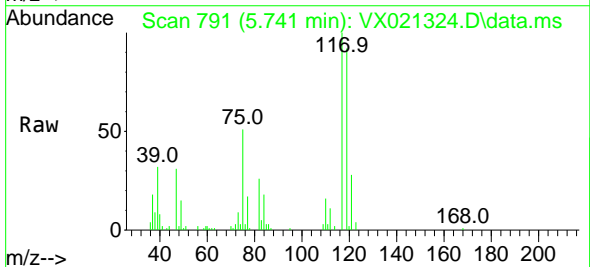

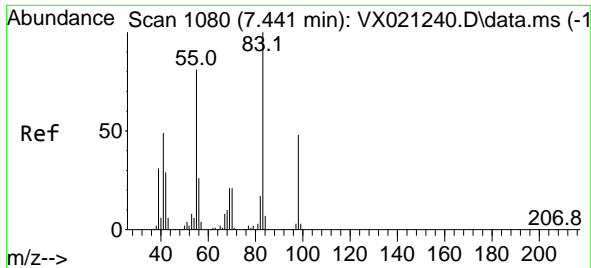

#39
 Methylcyclohexane
 Concen: 18.38 ug/l
 RT: 7.435 min Scan# 1079
 Delta R.T. -0.006 min
 Lab File: VX021324.D
 Acq: 20 Mar 2021 03:57

Instrument :
 MSVOA_X
 ClientSampled :

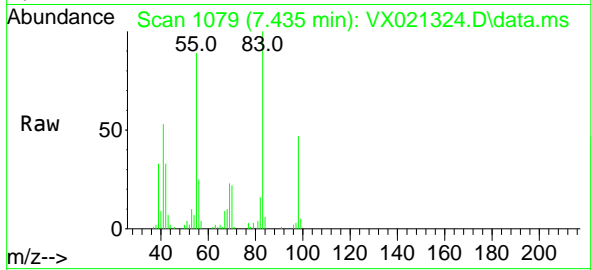

Tgt Ion: 83 Resp: 27431

Ion	Ratio	Lower	Upper
83	100		
55	89.5	58.9	88.3#
98	46.7	38.1	57.1

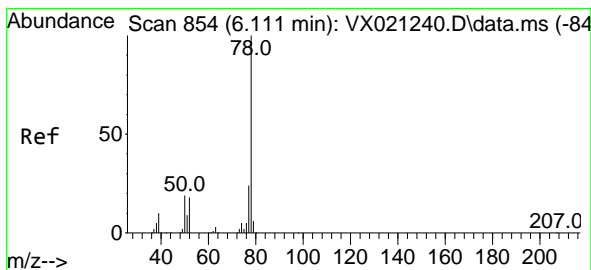
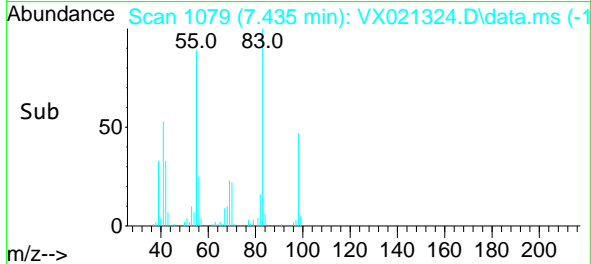
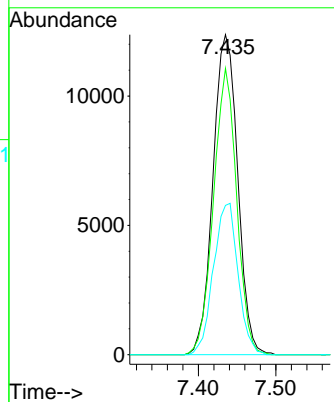

#40
 Benzene
 Concen: 19.13 ug/l
 RT: 6.105 min Scan# 853
 Delta R.T. -0.006 min
 Lab File: VX021324.D
 Acq: 20 Mar 2021 03:57

Tgt Ion: 78 Resp: 70900

Ion	Ratio	Lower	Upper
78	100		
77	24.1	18.9	28.3

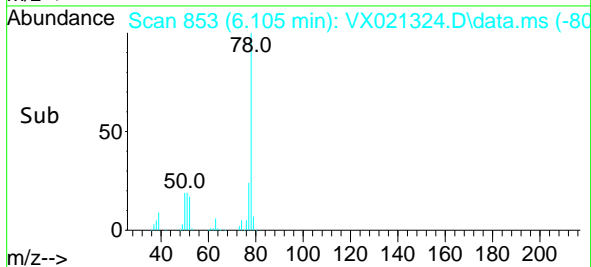
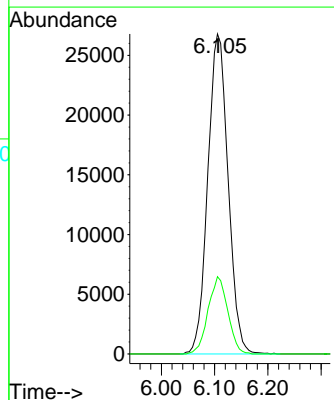
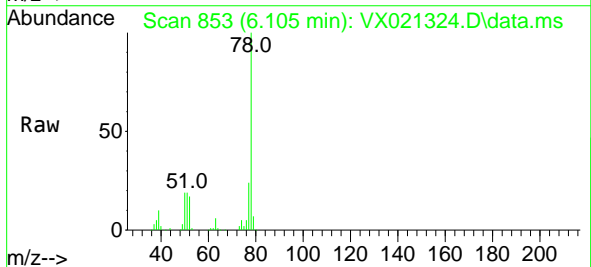

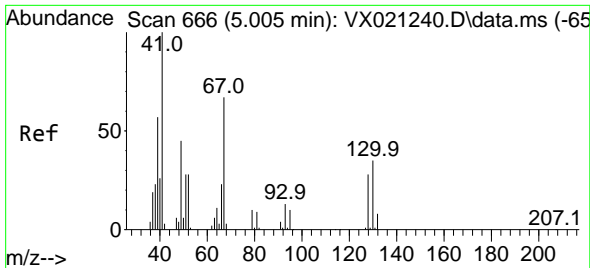

#41
 Methacrylonitrile
 Concen: 17.13 ug/l
 RT: 4.999 min Scan# 665
 Delta R.T. -0.006 min
 Lab File: VX021324.D
 Acq: 20 Mar 2021 03:57

Instrument :
 MSVOA_X
 ClientSampled :

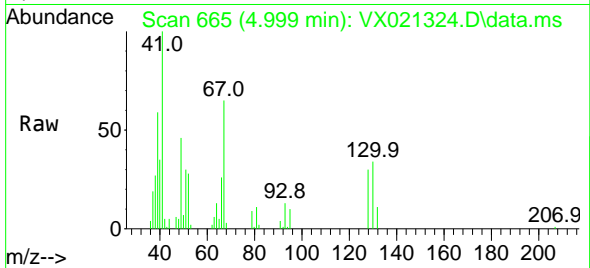

Tgt Ion: 41 Resp: 15315

Ion	Ratio	Lower	Upper
41	100		
39	60.4	42.5	63.7
67	64.9	65.0	97.6#
52	31.4	25.3	37.9

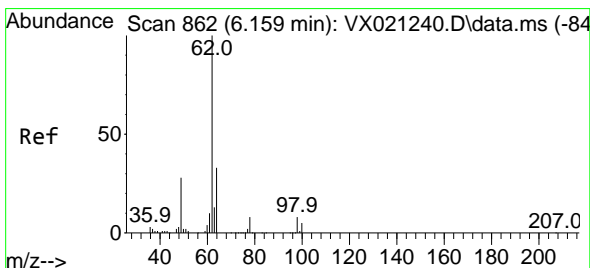
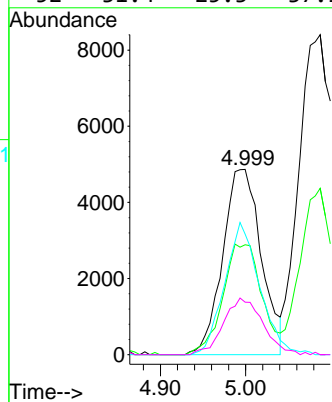
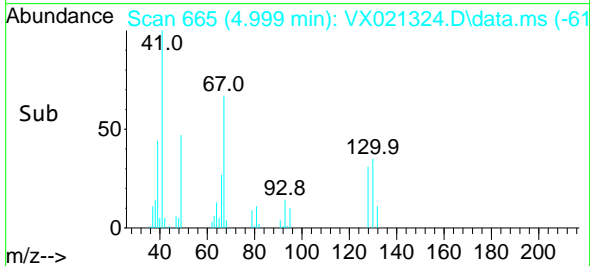

#42
 1,2-Dichloroethane
 Concen: 19.05 ug/l
 RT: 6.152 min Scan# 861
 Delta R.T. -0.007 min
 Lab File: VX021324.D
 Acq: 20 Mar 2021 03:57

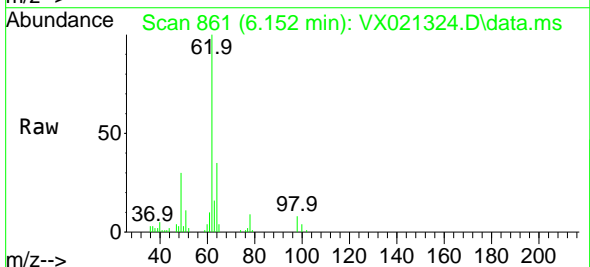

Tgt Ion: 62 Resp: 30455

Ion	Ratio	Lower	Upper
62	100		
98	7.9	0.0	20.2

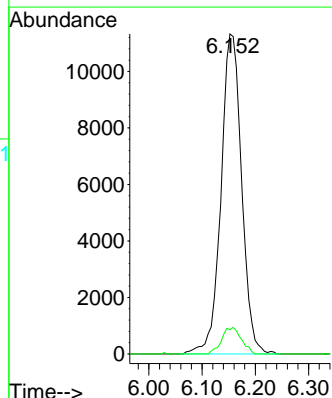
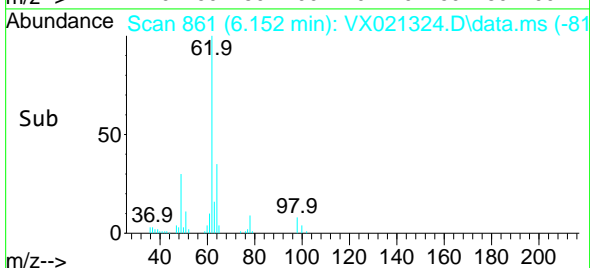

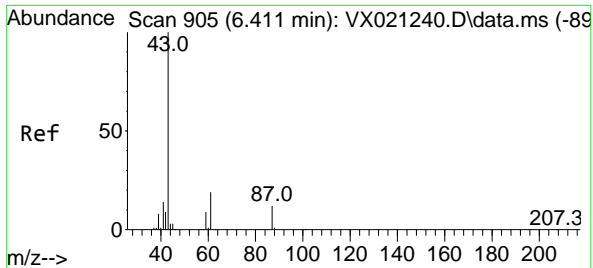

#43
 Isopropyl Acetate
 Concen: 17.70 ug/l
 RT: 6.405 min Scan# 904
 Delta R.T. -0.006 min
 Lab File: VX021324.D
 Acq: 20 Mar 2021 03:57

Instrument :
 MSVOA_X
 ClientSampled :

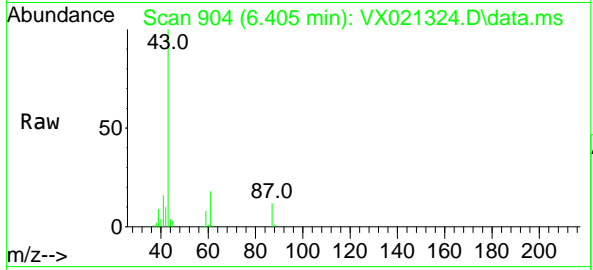

Tgt Ion: 43 Resp: 45219

Ion	Ratio	Lower	Upper
43	100		
61	17.5	18.2	27.4#
87	11.9	12.5	18.7#

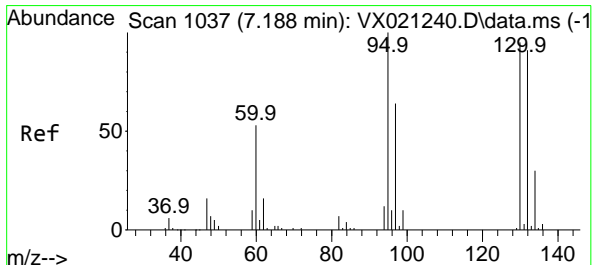
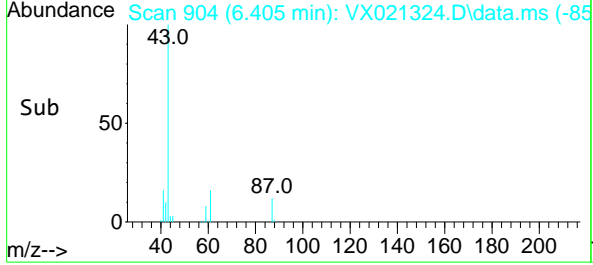
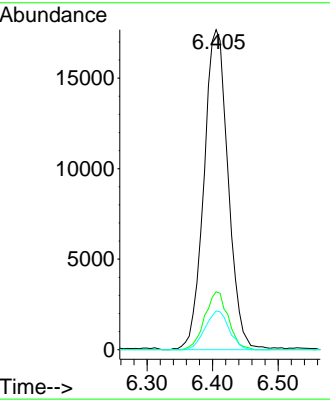

#44
 Trichloroethene
 Concen: 18.83 ug/l
 RT: 7.182 min Scan# 1036
 Delta R.T. -0.006 min
 Lab File: VX021324.D
 Acq: 20 Mar 2021 03:57

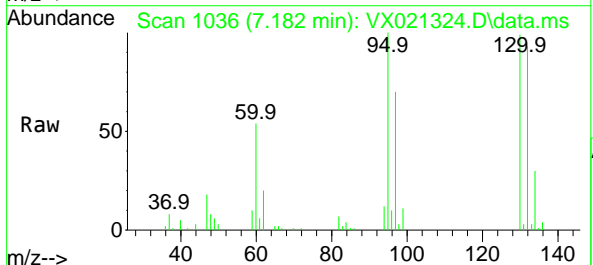

Tgt Ion: 130 Resp: 18536

Ion	Ratio	Lower	Upper
130	100		
95	100.5	0.0	198.0

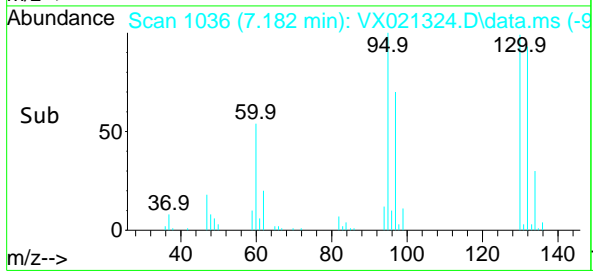
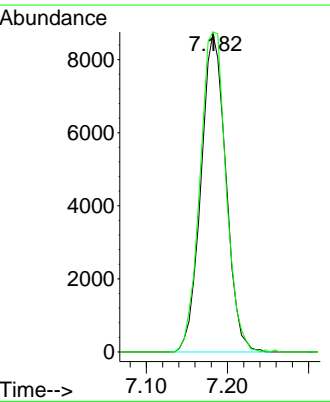

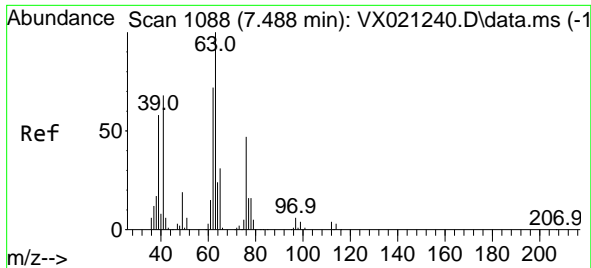

#45
 1,2-Dichloropropane
 Concen: 19.48 ug/l
 RT: 7.482 min Scan# 1087
 Delta R.T. -0.006 min
 Lab File: VX021324.D
 Acq: 20 Mar 2021 03:57

Instrument :
 MSVOA_X
 ClientSampled :

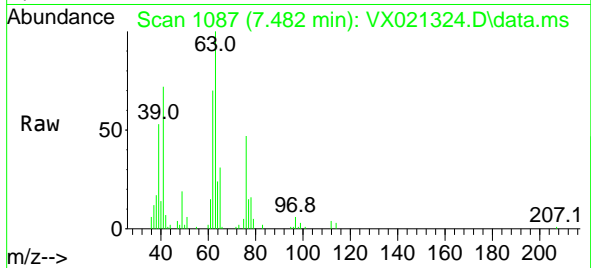

Tgt Ion: 63 Resp: 19390
 Ion Ratio Lower Upper
 63 100
 65 31.2 25.7 38.5

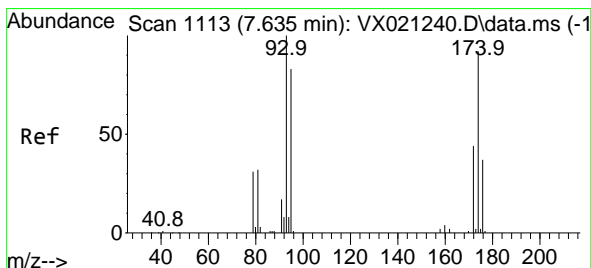
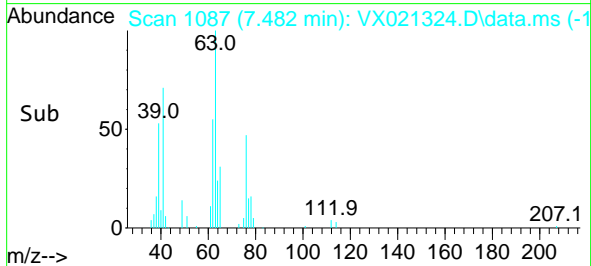
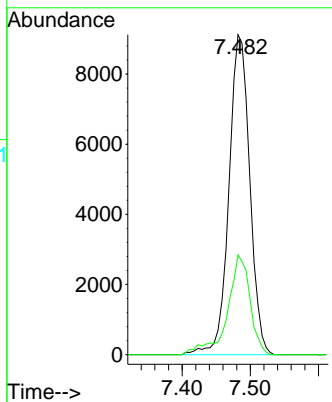

#46
 Dibromomethane
 Concen: 18.65 ug/l
 RT: 7.635 min Scan# 1113
 Delta R.T. -0.000 min
 Lab File: VX021324.D
 Acq: 20 Mar 2021 03:57

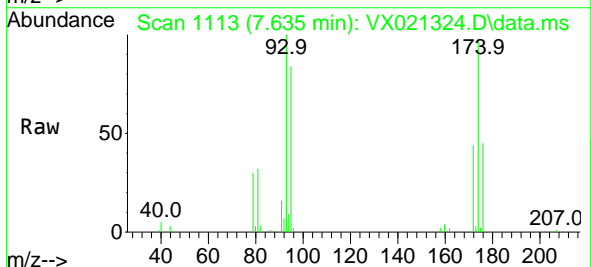

Tgt Ion: 93 Resp: 13589
 Ion Ratio Lower Upper
 93 100
 95 83.0 66.8 100.2
 174 90.3 83.1 124.7

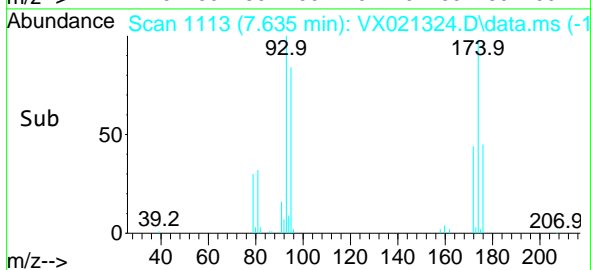
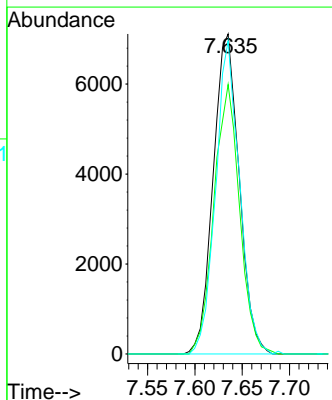

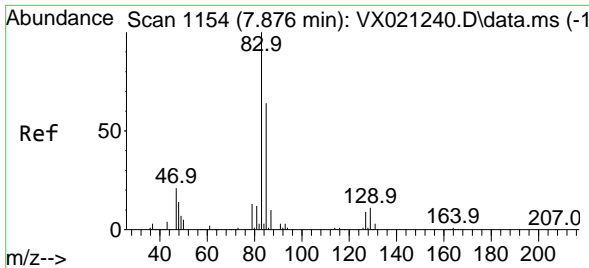

#47
 Bromodichloromethane
 Concen: 19.02 ug/l
 RT: 7.870 min Scan# 1153
 Delta R.T. -0.006 min
 Lab File: VX021324.D
 Acq: 20 Mar 2021 03:57

Instrument :
 MSVOA_X
 ClientSampled :

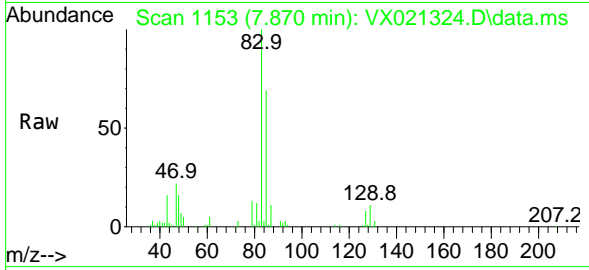

Tgt Ion: 83 Resp: 27792

Ion	Ratio	Lower	Upper
83	100		
85	68.9	51.4	77.0
127	7.7	6.8	10.2

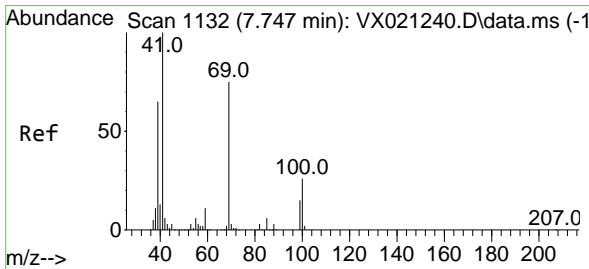
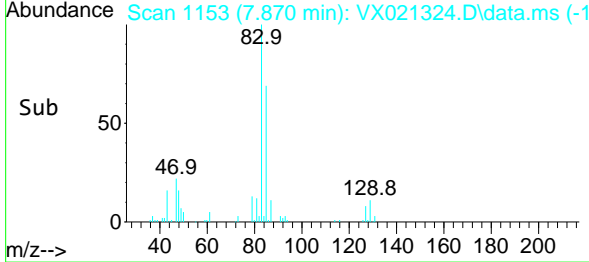
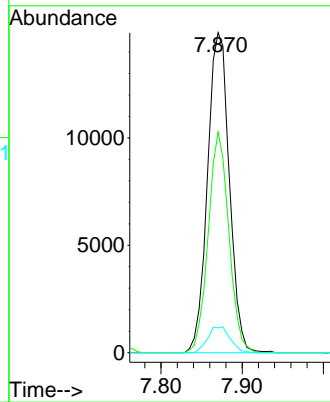

#48
 Methyl methacrylate
 Concen: 17.49 ug/l
 RT: 7.741 min Scan# 1131
 Delta R.T. -0.006 min
 Lab File: VX021324.D
 Acq: 20 Mar 2021 03:57

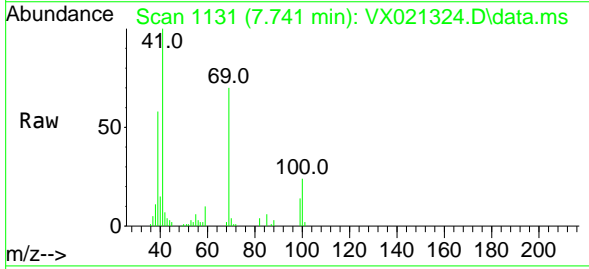

Tgt Ion: 41 Resp: 23697

Ion	Ratio	Lower	Upper
41	100		
69	72.6	76.0	114.0#
39	64.1	44.6	67.0

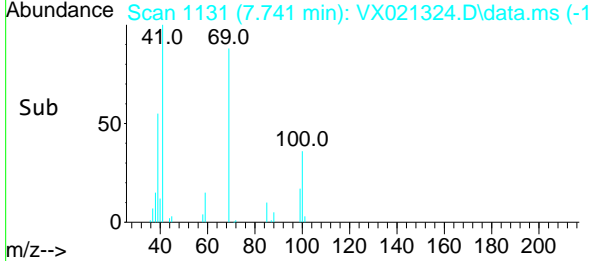
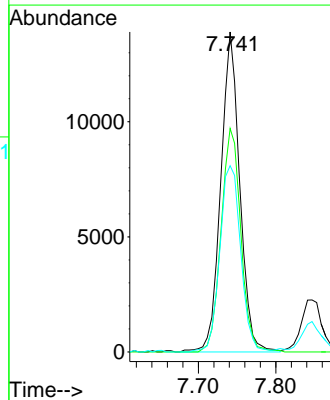

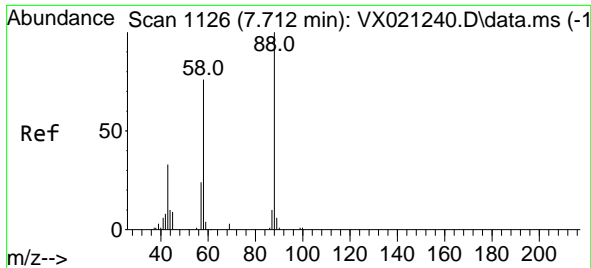

#49
 1,4-Dioxane
 Concen: 336.95 ug/l
 RT: 7.711 min Scan# 1126
 Delta R.T. -0.001 min
 Lab File: VX021324.D
 Acq: 20 Mar 2021 03:57

Instrument : MSVOA_X
 ClientSampled :

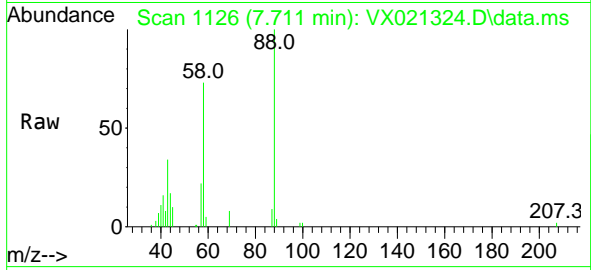

Tgt Ion: 88 Resp: 7949

Ion	Ratio	Lower	Upper
88	100		
43	45.4	23.2	34.8#
58	75.4	55.0	82.4

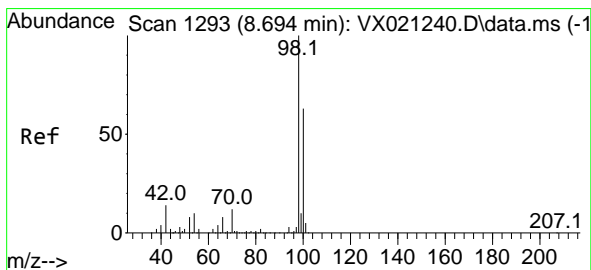
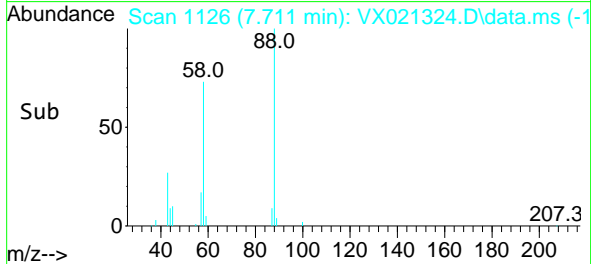
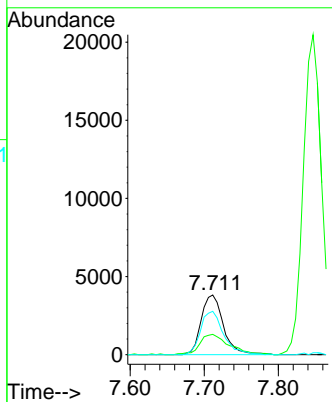

#50
 Toluene-d8
 Concen: 49.69 ug/l
 RT: 8.694 min Scan# 1293
 Delta R.T. -0.000 min
 Lab File: VX021324.D
 Acq: 20 Mar 2021 03:57

Tgt Ion: 98 Resp: 163721

Ion	Ratio	Lower	Upper
98	100		
100	65.1	51.9	77.9

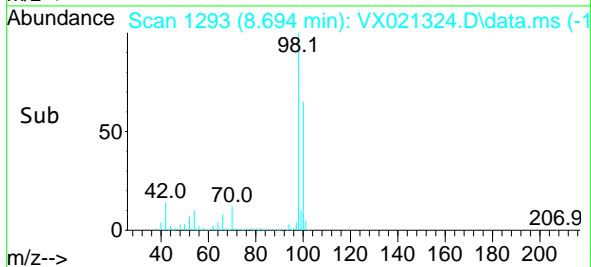
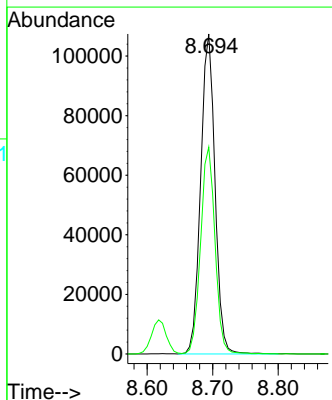
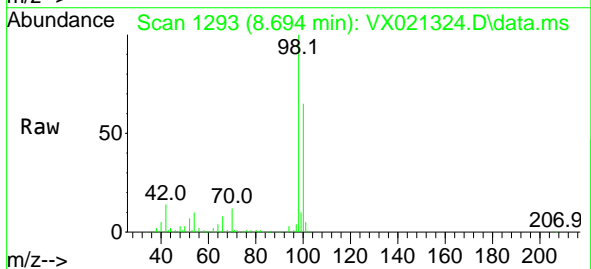

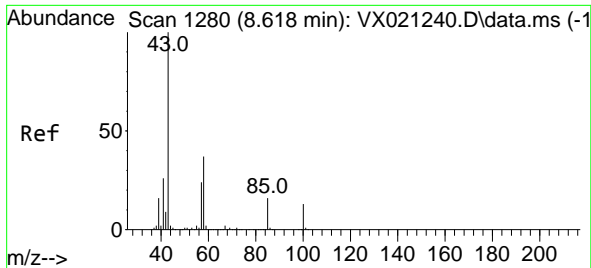

#51
 4-Methyl-2-Pentanone
 Concen: 91.41 ug/l
 RT: 8.617 min Scan# 1280
 Delta R.T. -0.001 min
 Lab File: VX021324.D
 Acq: 20 Mar 2021 03:57

Instrument :
 MSVOA_X
 ClientSampled :

Tgt Ion: 43 Resp: 135892
 Ion Ratio Lower Upper
 43 100
 58 35.7 35.4 53.0

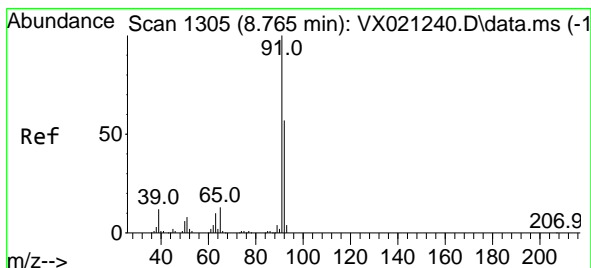
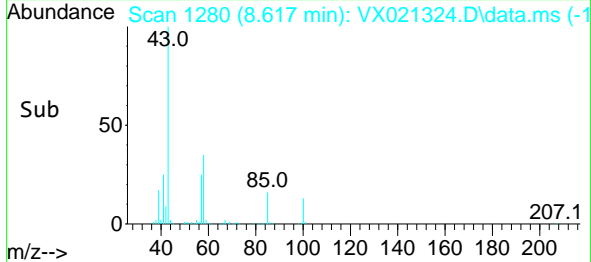
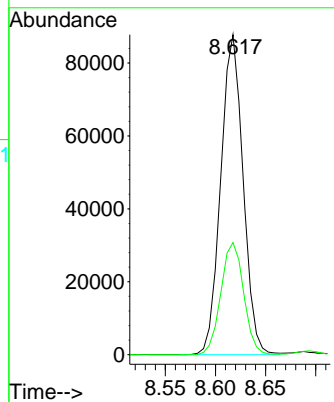
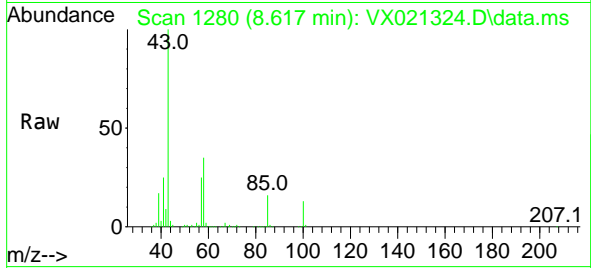

#52
 Toluene
 Concen: 18.78 ug/l
 RT: 8.759 min Scan# 1304
 Delta R.T. -0.006 min
 Lab File: VX021324.D
 Acq: 20 Mar 2021 03:57

Tgt Ion: 92 Resp: 43036
 Ion Ratio Lower Upper
 92 100
 91 172.7 137.1 205.7

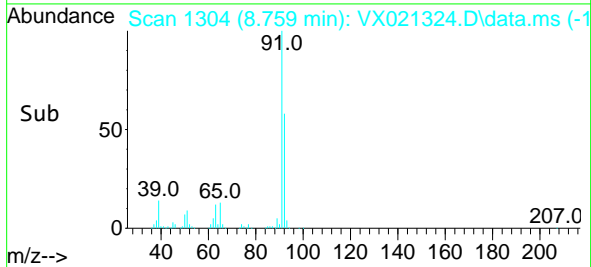
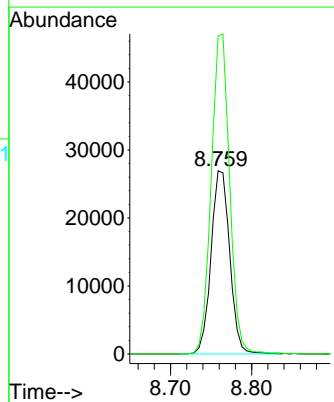
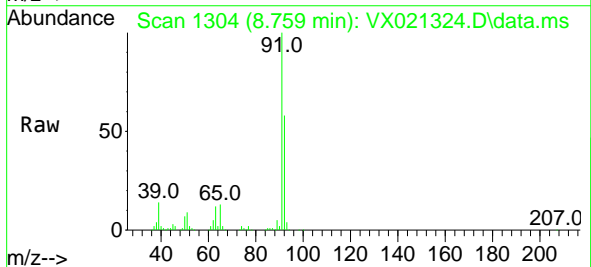

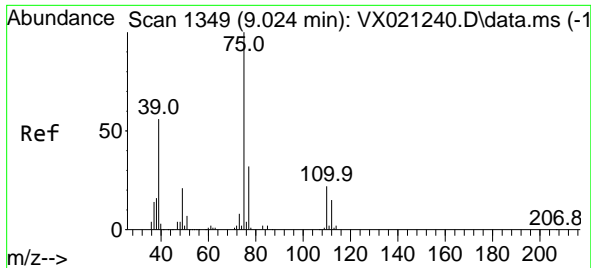

#53
 t-1,3-Dichloropropene
 Concen: 17.23 ug/l
 RT: 9.018 min Scan# 1348
 Delta R.T. -0.006 min
 Lab File: VX021324.D
 Acq: 20 Mar 2021 03:57

Instrument :
 MSVOA_X
 ClientSampled :

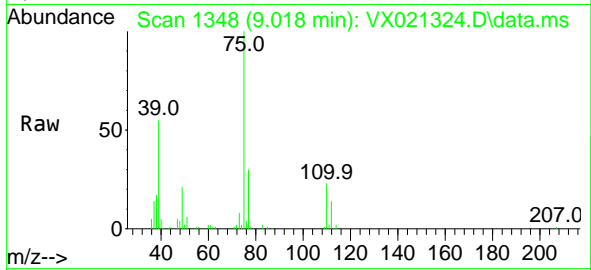

Tgt Ion: 75 Resp: 26704
 Ion Ratio Lower Upper
 75 100
 77 30.4 24.9 37.3

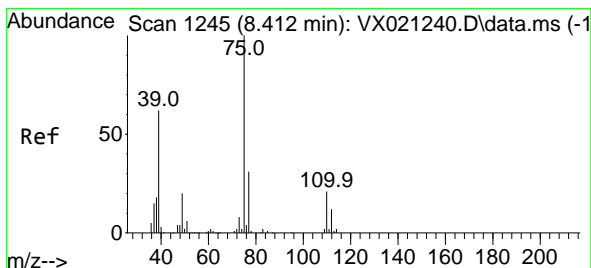
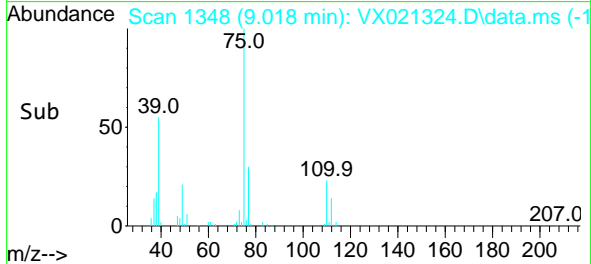
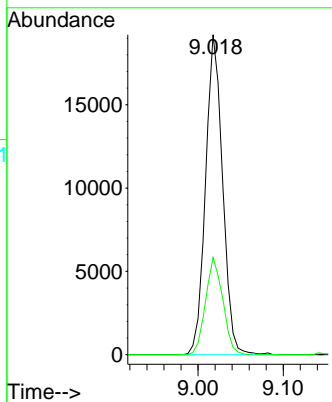

#54
 cis-1,3-Dichloropropene
 Concen: 17.60 ug/l
 RT: 8.412 min Scan# 1245
 Delta R.T. -0.000 min
 Lab File: VX021324.D
 Acq: 20 Mar 2021 03:57

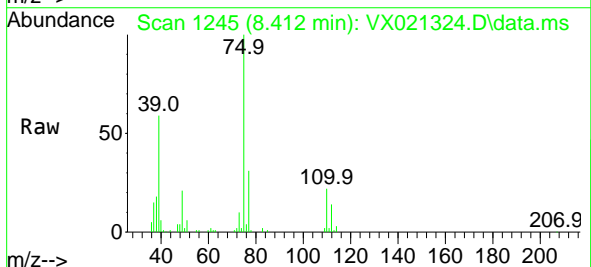

Tgt Ion: 75 Resp: 29137
 Ion Ratio Lower Upper
 75 100
 77 30.9 25.7 38.5
 39 58.6 35.1 52.7#

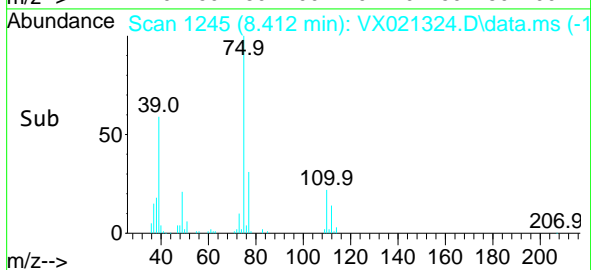
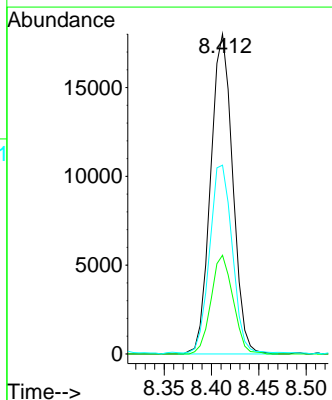

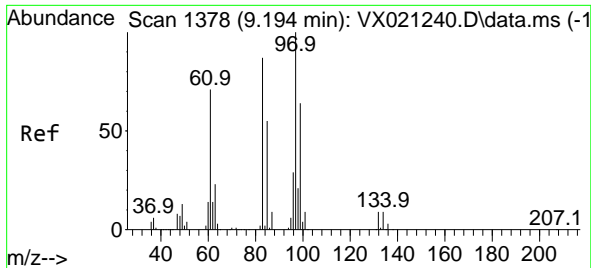

#55
 1,1,2-Trichloroethane
 Concen: 18.76 ug/l
 RT: 9.194 min Scan# 1378
 Delta R.T. 0.000 min
 Lab File: VX021324.D
 Acq: 20 Mar 2021 03:57

Instrument :
 MSVOA_X
 ClientSampled :

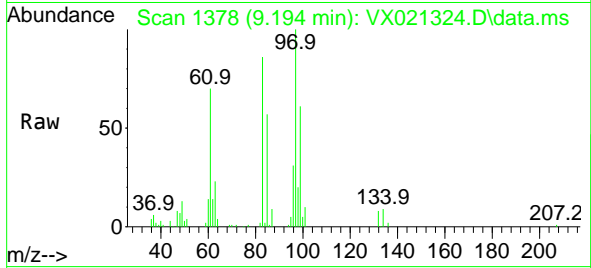

Tgt Ion: 97 Resp: 17585

Ion	Ratio	Lower	Upper
97	100		
83	85.7	69.3	103.9
85	56.8	44.3	66.5
99	61.3	50.3	75.5

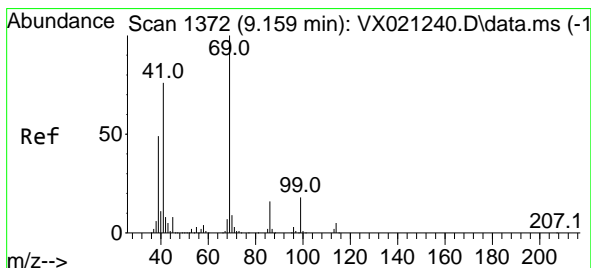
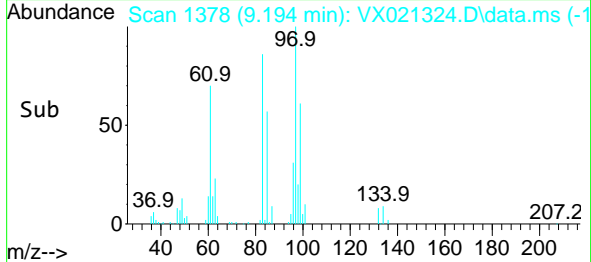
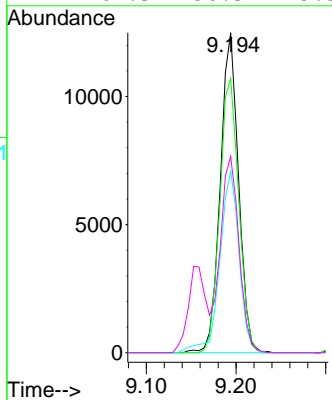

#56
 Ethyl methacrylate
 Concen: 17.83 ug/l
 RT: 9.153 min Scan# 1371
 Delta R.T. -0.006 min
 Lab File: VX021324.D
 Acq: 20 Mar 2021 03:57

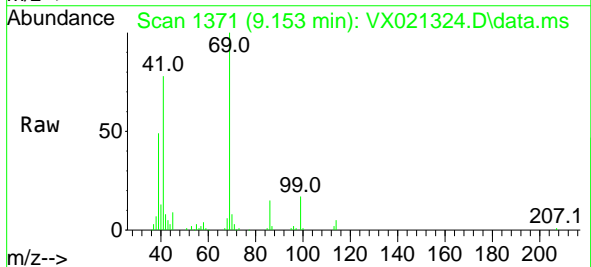

Tgt Ion: 69 Resp: 26883

Ion	Ratio	Lower	Upper
69	100		
41	76.8	46.8	70.2#
39	49.3	24.7	37.1#

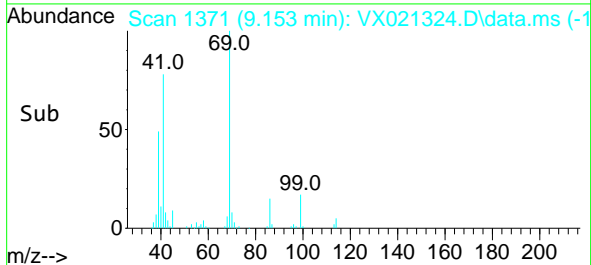
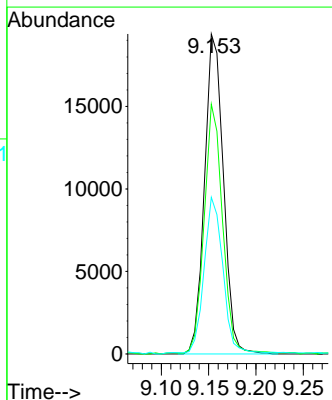

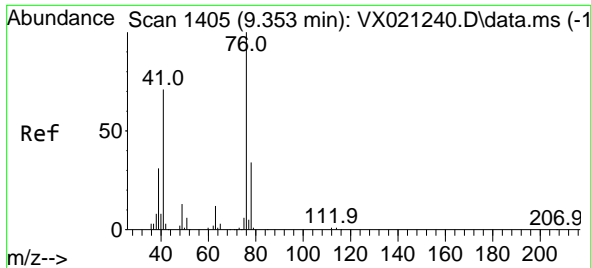

#57
 1,3-Dichloropropane
 Concen: 18.83 ug/l
 RT: 9.347 min Scan# 1404
 Delta R.T. -0.006 min
 Lab File: VX021324.D
 Acq: 20 Mar 2021 03:57

Instrument :
 MSVOA_X
 ClientSampled :

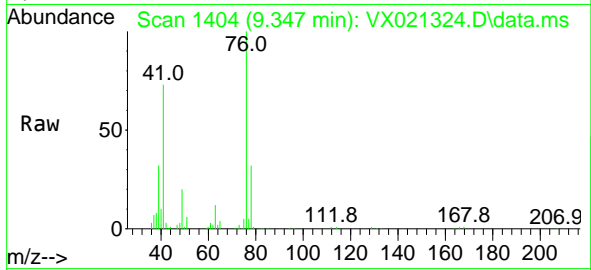

Tgt Ion: 76 Resp: 30724
 Ion Ratio Lower Upper
 76 100
 78 32.0 26.2 39.2

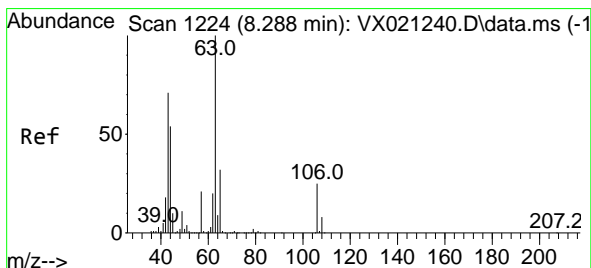
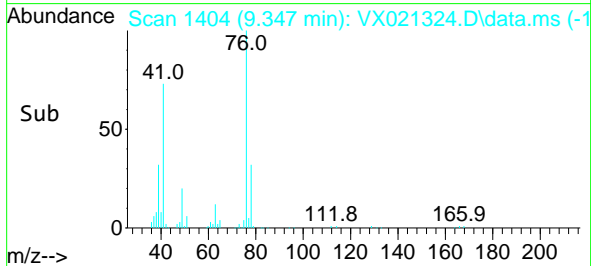
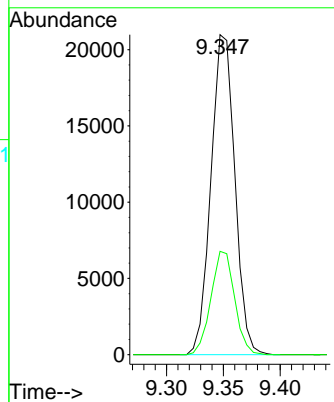

#58
 2-Chloroethyl Vinyl ether
 Concen: 89.80 ug/l
 RT: 8.288 min Scan# 1224
 Delta R.T. 0.000 min
 Lab File: VX021324.D
 Acq: 20 Mar 2021 03:57

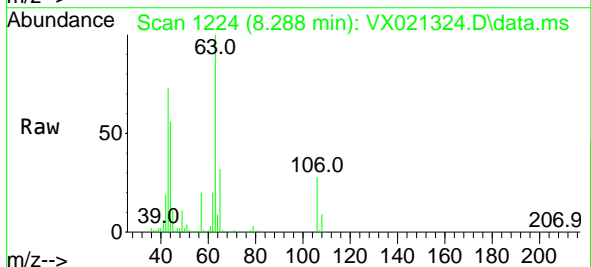

Tgt Ion: 63 Resp: 73981
 Ion Ratio Lower Upper
 63 100
 106 27.0 23.5 35.3

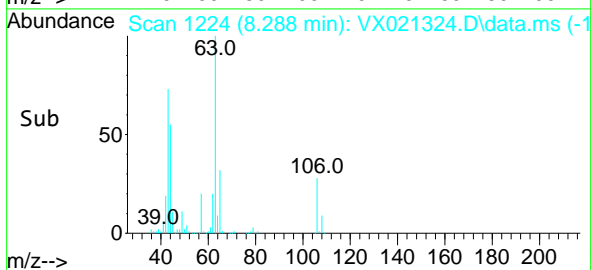
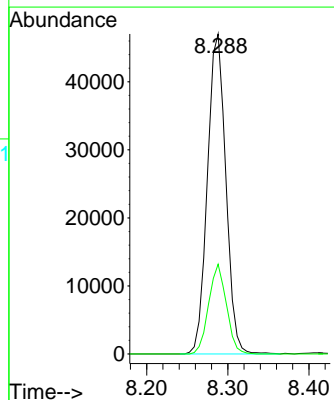

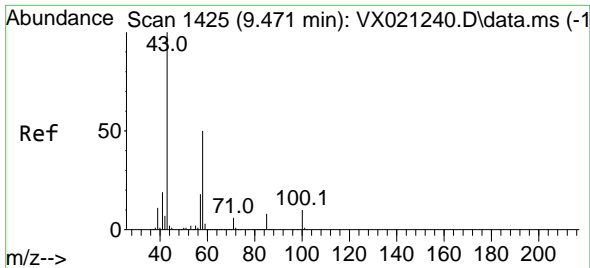

#59
 2-Hexanone
 Concen: 89.81 ug/l
 RT: 9.470 min Scan# 1425
 Delta R.T. -0.001 min
 Lab File: VX021324.D
 Acq: 20 Mar 2021 03:57

Instrument :
 MSVOA_X
 ClientSampled :

Tgt Ion: 43 Resp: 99932
 Ion Ratio Lower Upper
 43 100
 58 49.3 30.9 92.8

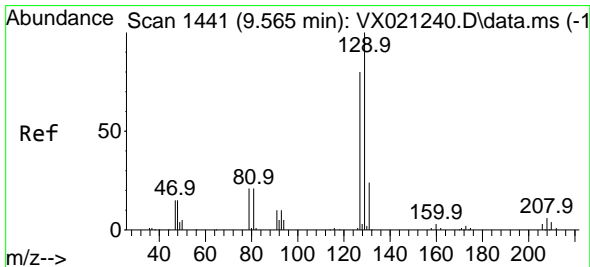
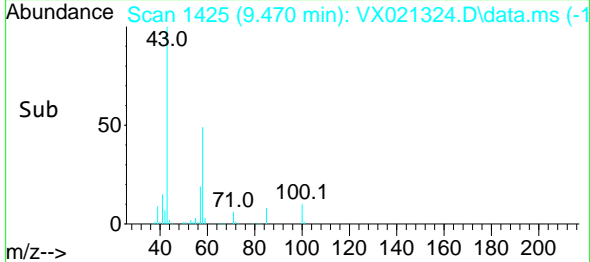
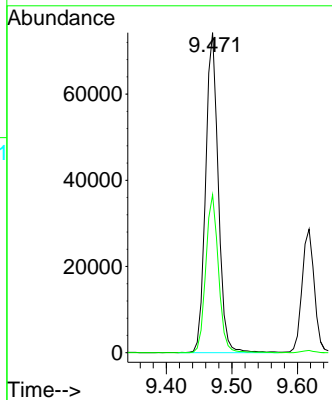
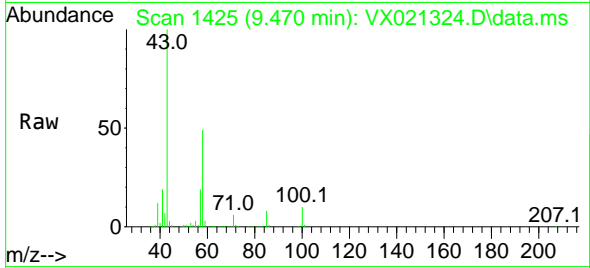

#60
 Dibromochloromethane
 Concen: 19.09 ug/l
 RT: 9.559 min Scan# 1440
 Delta R.T. -0.006 min
 Lab File: VX021324.D
 Acq: 20 Mar 2021 03:57

Tgt Ion:129 Resp: 20380
 Ion Ratio Lower Upper
 129 100
 127 77.4 38.4 115.2

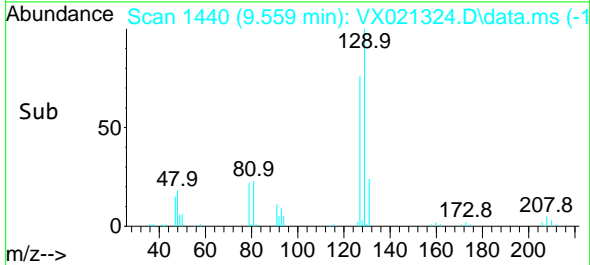
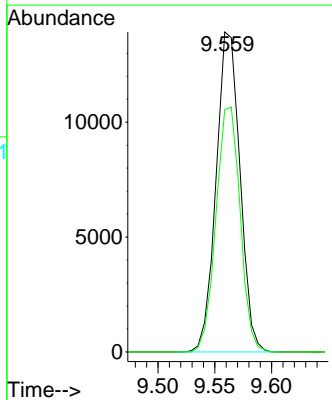
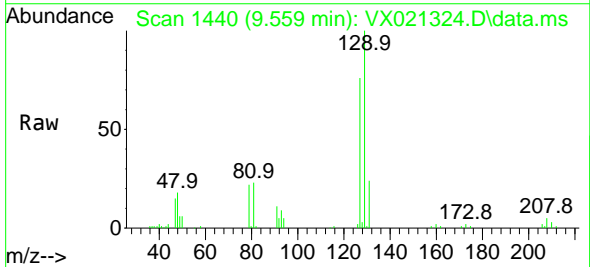

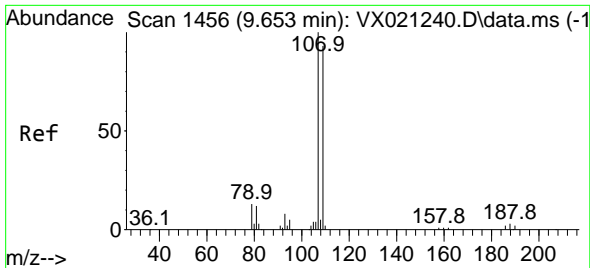

#61
 1,2-Dibromoethane
 Concen: 18.01 ug/l
 RT: 9.653 min Scan# 1456
 Delta R.T. -0.000 min
 Lab File: VX021324.D
 Acq: 20 Mar 2021 03:57

Instrument :
 MSVOA_X
 ClientSampled :

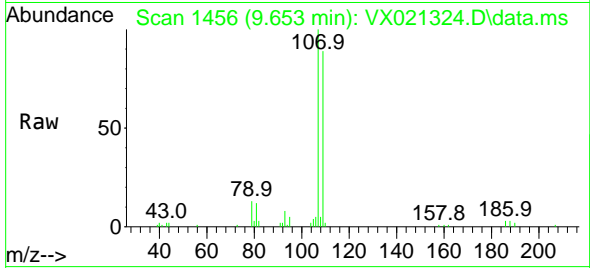

Tgt Ion:107 Resp: 18506
 Ion Ratio Lower Upper
 107 100
 109 93.5 75.8 113.6

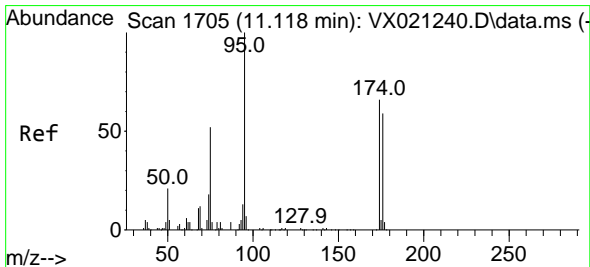
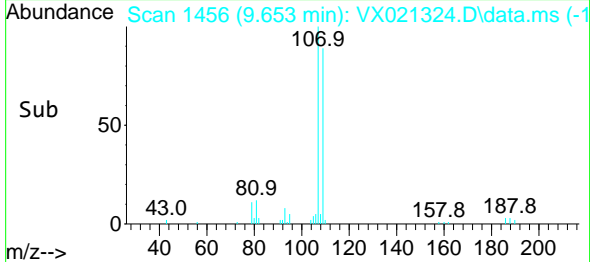
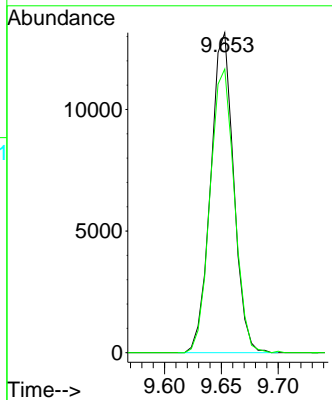

#62
 4-Bromofluorobenzene
 Concen: 48.05 ug/l
 RT: 11.118 min Scan# 1705
 Delta R.T. -0.000 min
 Lab File: VX021324.D
 Acq: 20 Mar 2021 03:57

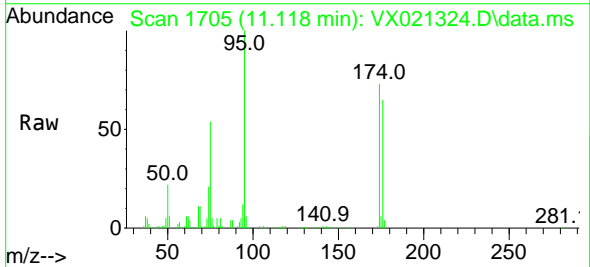

Tgt Ion: 95 Resp: 61475
 Ion Ratio Lower Upper
 95 100
 174 73.5 0.0 154.6
 176 69.3 0.0 155.8

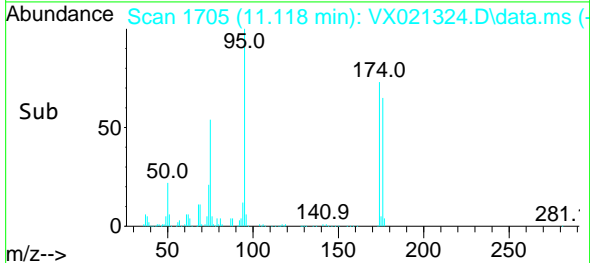
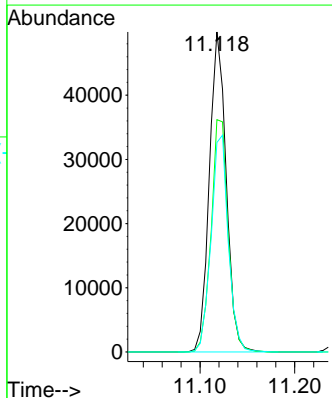

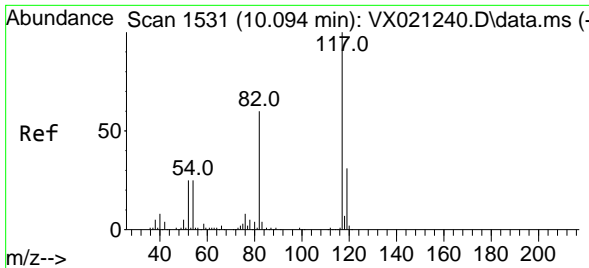

#63
 Chlorobenzene-d5
 Concen: 50.00 ug/l
 RT: 10.094 min Scan# 1531
 Delta R.T. 0.000 min
 Lab File: VX021324.D
 Acq: 20 Mar 2021 03:57

Instrument :
 MSVOA_X
 ClientSampled :

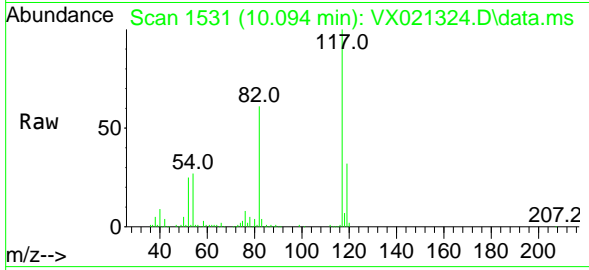

Tgt Ion:117 Resp: 121093

Ion	Ratio	Lower	Upper
117	100		
82	60.8	47.4	71.2
119	32.3	26.6	39.8

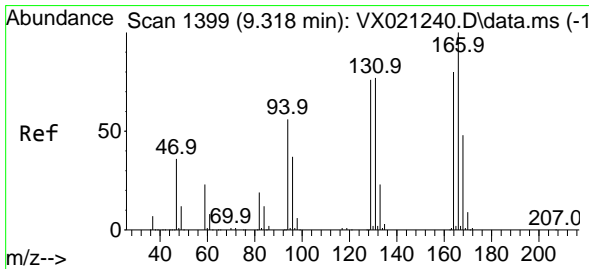
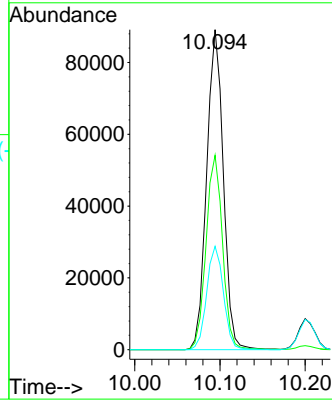
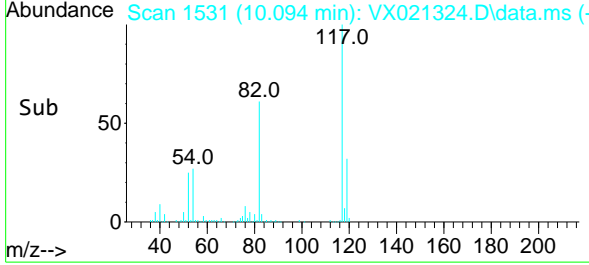

#64
 Tetrachloroethene
 Concen: 17.77 ug/l
 RT: 9.318 min Scan# 1399
 Delta R.T. -0.000 min
 Lab File: VX021324.D
 Acq: 20 Mar 2021 03:57

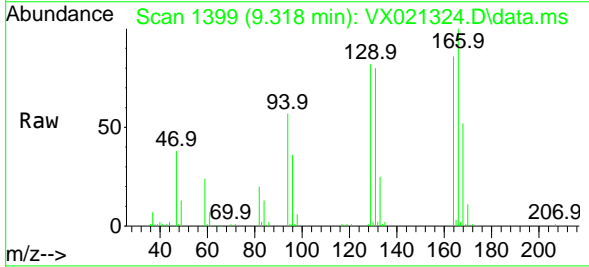

Tgt Ion:164 Resp: 16071

Ion	Ratio	Lower	Upper
164	100		
166	116.7	103.4	155.2
129	95.7	70.8	106.2
131	92.9	72.5	108.7

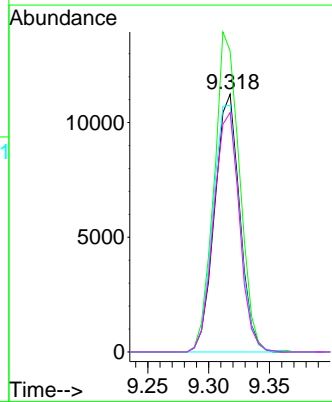
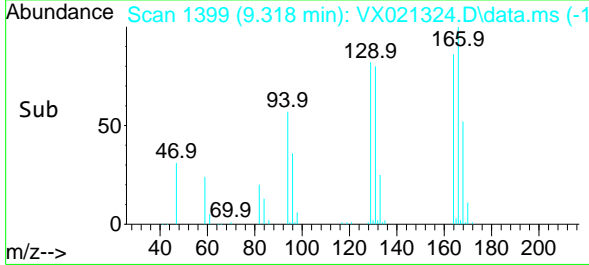

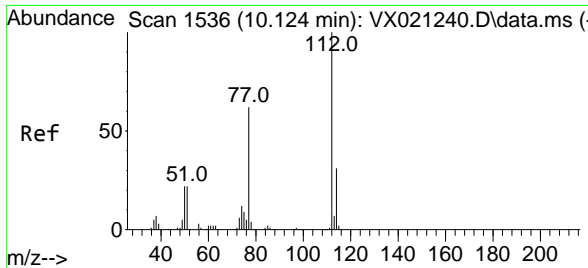

#65
 Chlorobenzene
 Concen: 18.51 ug/l
 RT: 10.118 min Scan# 1535
 Delta R.T. -0.006 min
 Lab File: VX021324.D
 Acq: 20 Mar 2021 03:57

Instrument :
 MSVOA_X
 ClientSampled :

Tgt Ion:112 Resp: 46078
 Ion Ratio Lower Upper
 112 100
 114 30.4 25.8 38.6

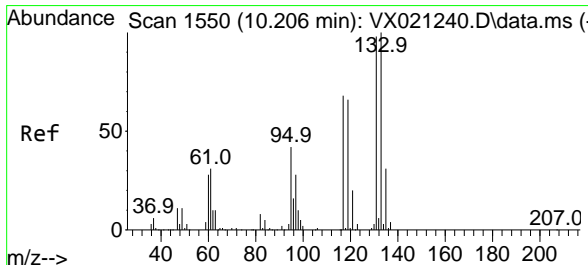
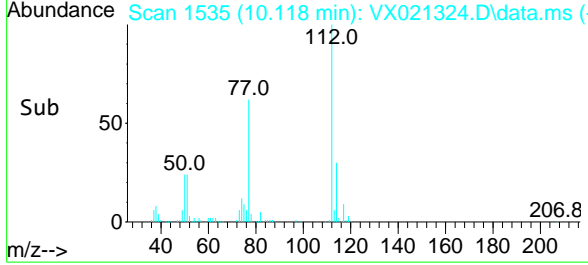
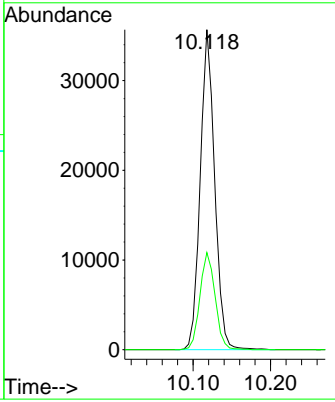
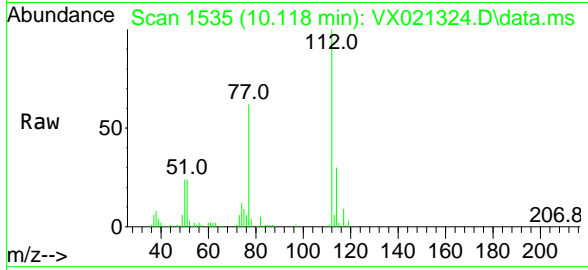

#66
 1,1,1,2-Tetrachloroethane
 Concen: 18.88 ug/l
 RT: 10.200 min Scan# 1549
 Delta R.T. -0.006 min
 Lab File: VX021324.D
 Acq: 20 Mar 2021 03:57

Tgt Ion:131 Resp: 17435
 Ion Ratio Lower Upper
 131 100
 133 94.8 47.7 143.1
 119 64.6 32.1 96.5

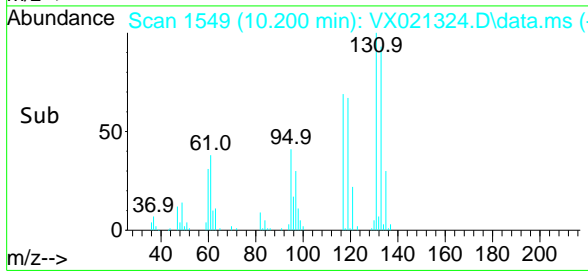
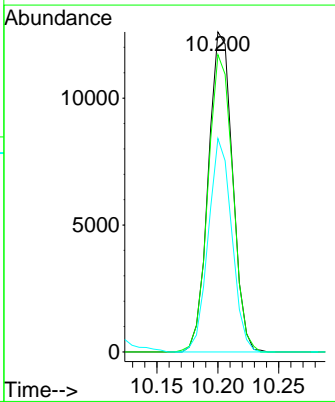
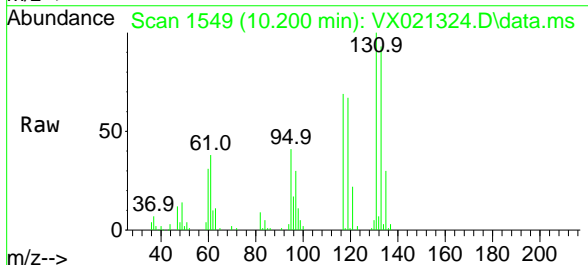

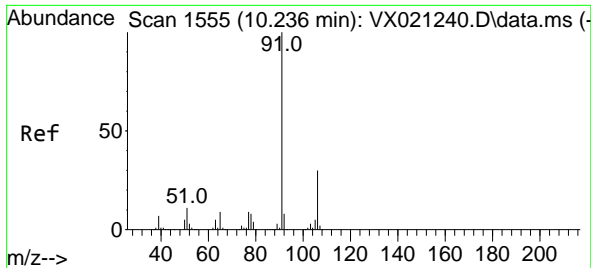

#67
 Ethyl Benzene
 Concen: 18.16 ug/l
 RT: 10.229 min Scan# 1554
 Delta R.T. -0.007 min
 Lab File: VX021324.D
 Acq: 20 Mar 2021 03:57

Instrument :
 MSVOA_X
 ClientSampled :

Tgt Ion: 91 Resp: 83618
 Ion Ratio Lower Upper
 91 100
 106 30.0 24.6 37.0

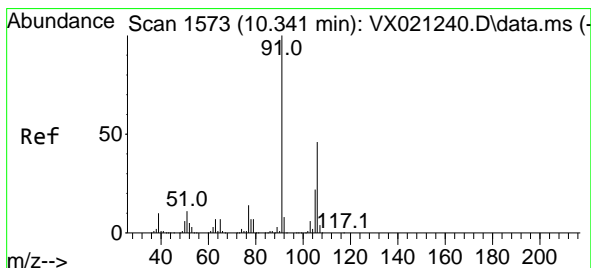
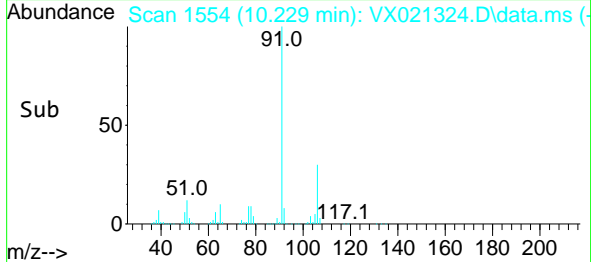
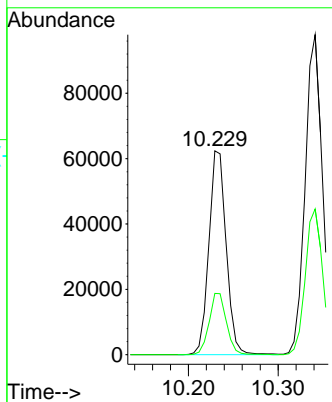
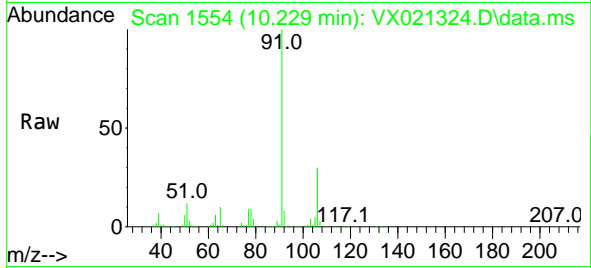

#68
 m/p-Xylenes
 Concen: 36.57 ug/l
 RT: 10.341 min Scan# 1573
 Delta R.T. 0.000 min
 Lab File: VX021324.D
 Acq: 20 Mar 2021 03:57

Tgt Ion:106 Resp: 60147
 Ion Ratio Lower Upper
 106 100
 91 217.6 162.8 244.2

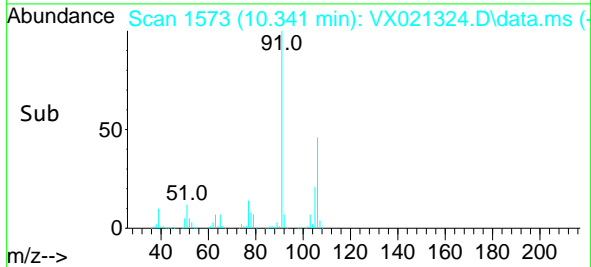
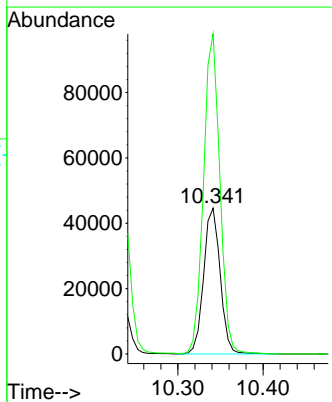
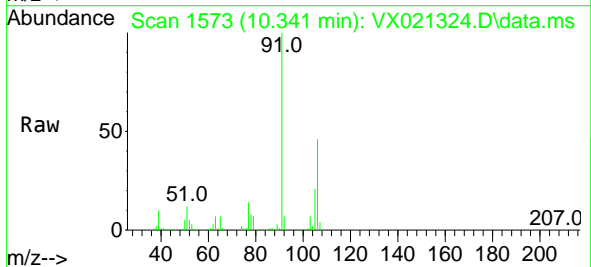

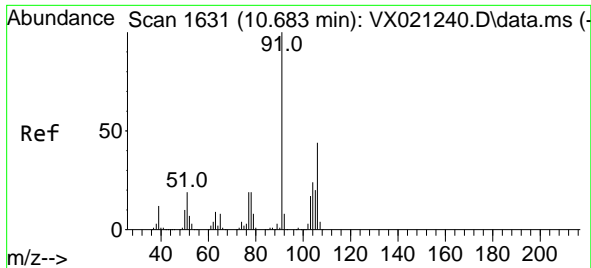

#69
 o-Xylene
 Concen: 18.35 ug/l
 RT: 10.682 min Scan# 1631
 Delta R.T. -0.001 min
 Lab File: VX021324.D
 Acq: 20 Mar 2021 03:57

Instrument :
 MSVOA_X
 ClientSampled :

Tgt Ion:106 Resp: 29331
 Ion Ratio Lower Upper
 106 100
 91 224.0 108.1 324.2

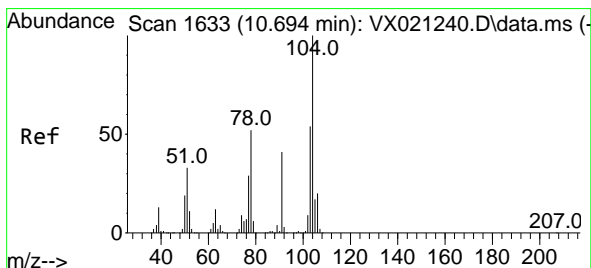
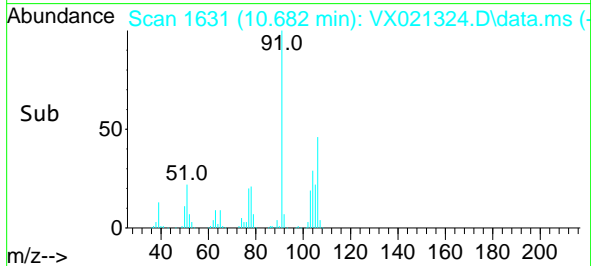
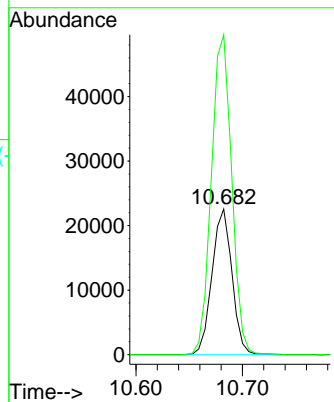
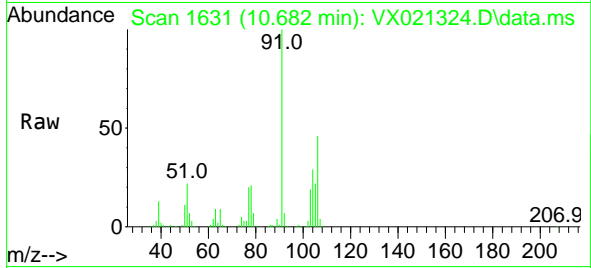

#70
 Styrene
 Concen: 18.18 ug/l
 RT: 10.694 min Scan# 1633
 Delta R.T. 0.000 min
 Lab File: VX021324.D
 Acq: 20 Mar 2021 03:57

Tgt Ion:104 Resp: 48748
 Ion Ratio Lower Upper
 104 100
 78 56.2 40.0 60.0
 103 55.6 43.4 65.0

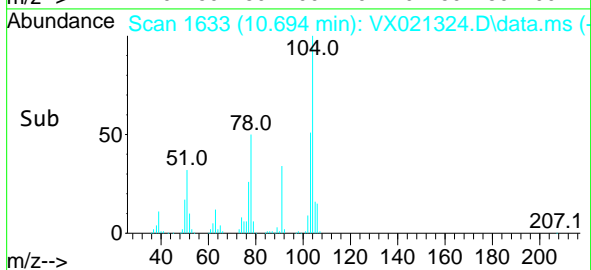
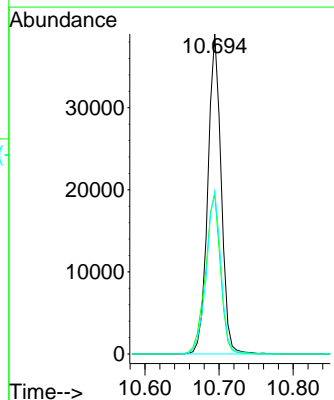
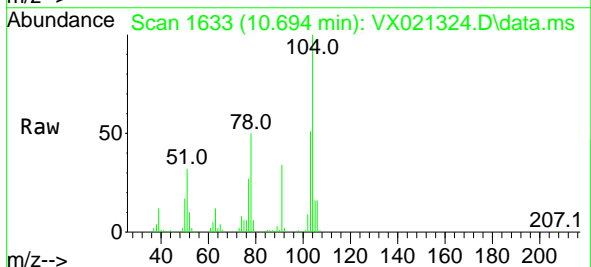

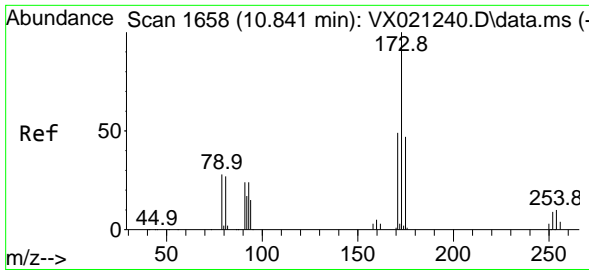

#71
 Bromoform
 Concen: 17.96 ug/l
 RT: 10.841 min Scan# 1658
 Delta R.T. 0.000 min
 Lab File: VX021324.D
 Acq: 20 Mar 2021 03:57

Instrument :
 MSVOA_X
 ClientSampled :

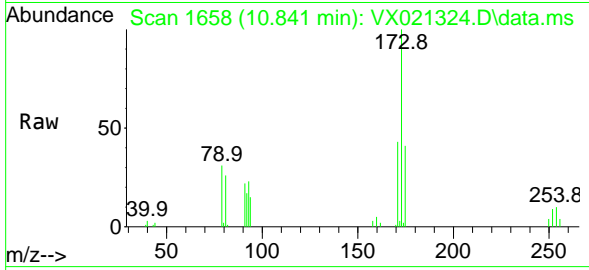

Tgt Ion:173 Resp: 13409
 Ion Ratio Lower Upper
 173 100
 175 44.8 23.9 71.8
 254 0.0 0.1 0.1#

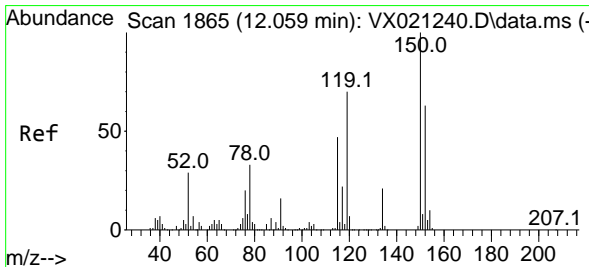
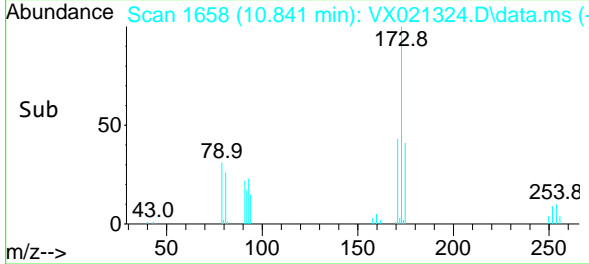
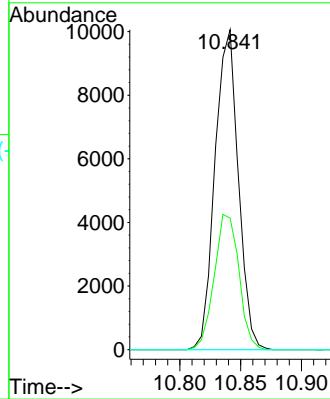

#72
 1,4-Dichlorobenzene-d4
 Concen: 50.00 ug/l
 RT: 12.059 min Scan# 1865
 Delta R.T. 0.000 min
 Lab File: VX021324.D
 Acq: 20 Mar 2021 03:57

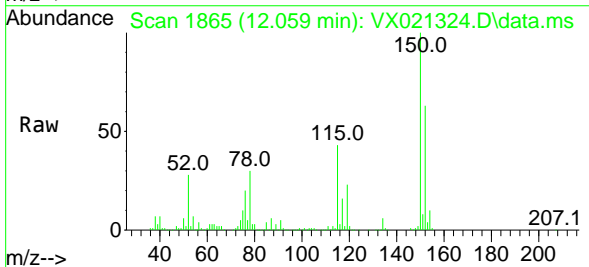

Tgt Ion:152 Resp: 57644
 Ion Ratio Lower Upper
 152 100
 115 72.4 41.1 123.3
 150 161.9 0.0 349.0

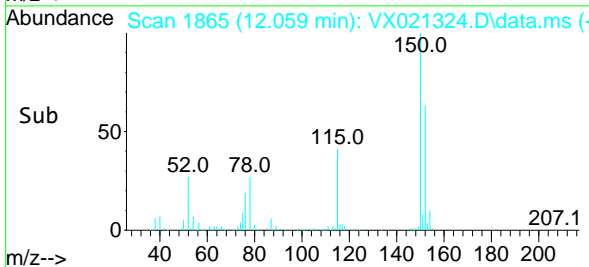
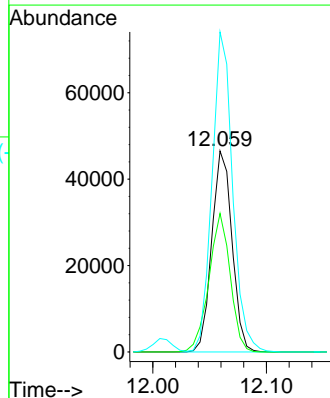

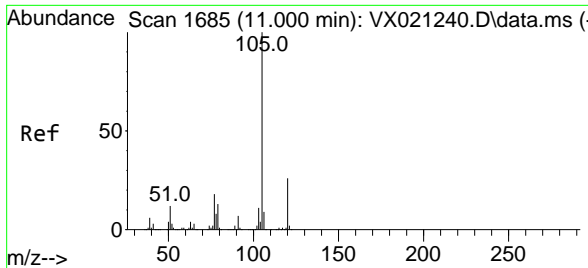

#73
 Isopropylbenzene
 Concen: 18.97 ug/l
 RT: 11.000 min Scan# 1685
 Delta R.T. 0.000 min
 Lab File: VX021324.D
 Acq: 20 Mar 2021 03:57

Instrument :
 MSVOA_X
 ClientSampled :

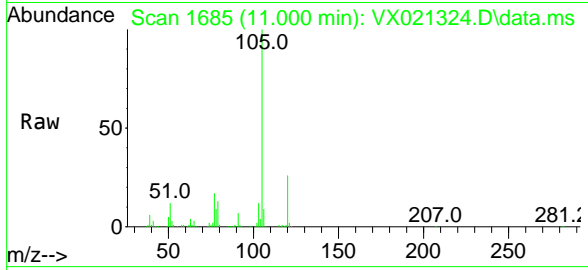

Tgt Ion: 105 Resp: 81247
 Ion Ratio Lower Upper
 105 100
 120 25.4 13.2 39.6

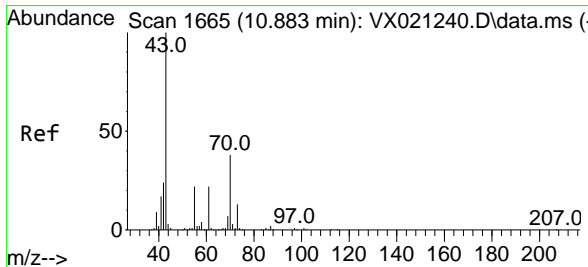
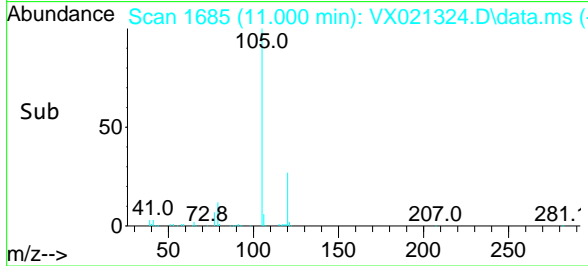
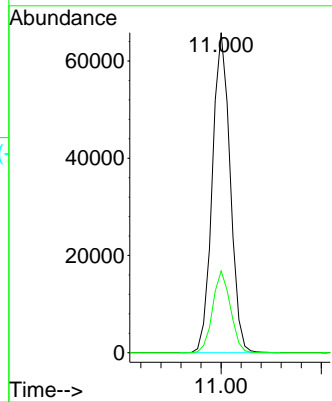

#74
 N-ethyl acetate
 Concen: 17.23 ug/l
 RT: 10.877 min Scan# 1664
 Delta R.T. -0.006 min
 Lab File: VX021324.D
 Acq: 20 Mar 2021 03:57

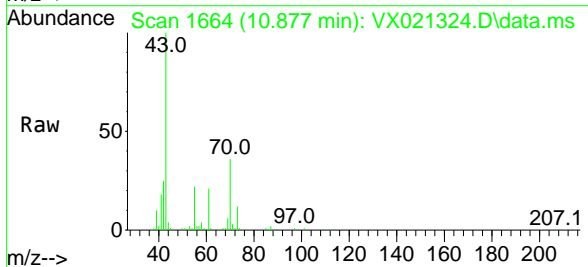

Tgt Ion: 43 Resp: 37429
 Ion Ratio Lower Upper
 43 100
 70 37.1 39.0 58.6#
 55 23.1 21.5 32.3
 61 21.4 22.1 33.1#

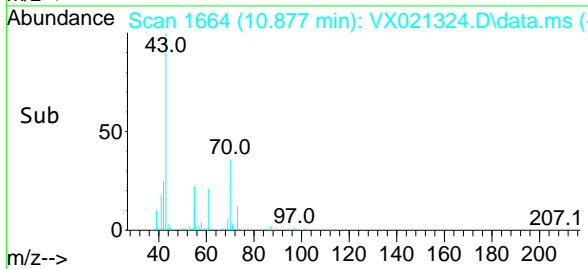
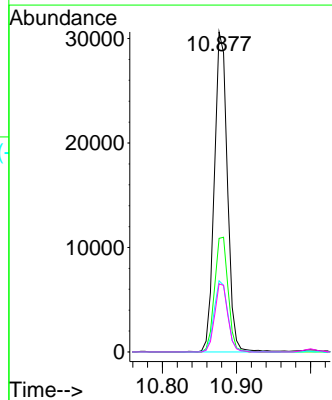

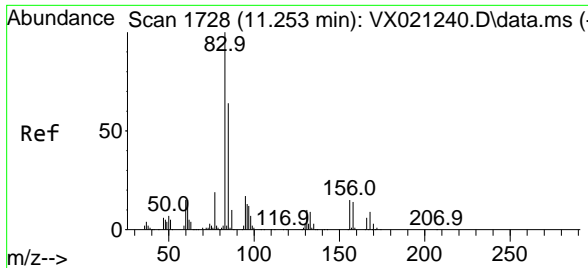

#75
 1,1,2-Tetrachloroethane
 Concen: 18.77 ug/l
 RT: 11.253 min Scan# 1728
 Delta R.T. 0.000 min
 Lab File: VX021324.D
 Acq: 20 Mar 2021 03:57

Instrument :
 MSVOA_X
 ClientSampled :

Tgt Ion	Resp	Lower	Upper
83	26685		
83	100		
131	9.8	5.1	15.2
85	63.7	31.8	95.4

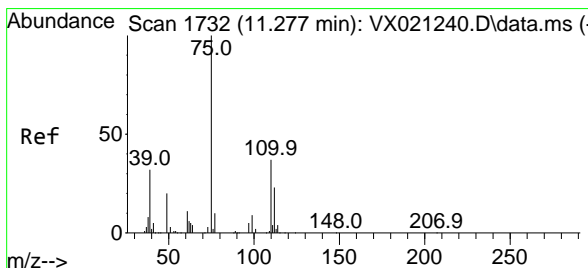
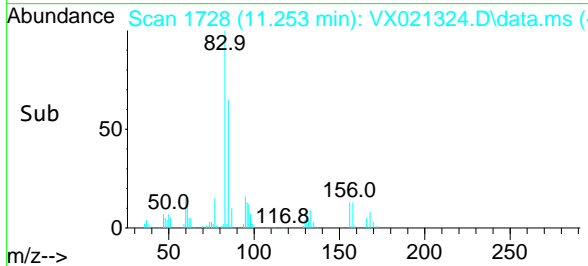
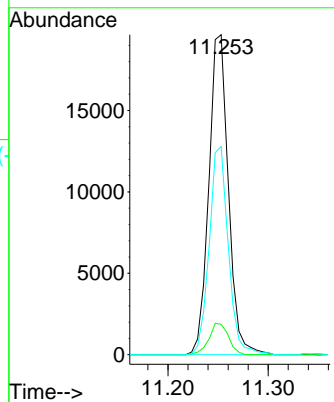
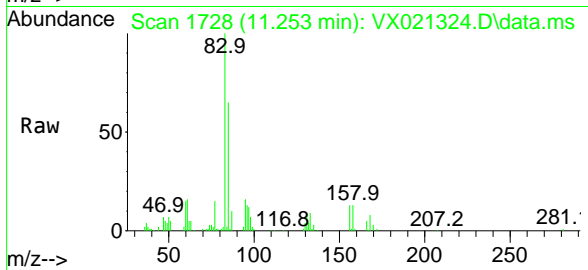

#76
 1,2,3-Trichloropropane
 Concen: 21.56 ug/l
 RT: 11.277 min Scan# 1732
 Delta R.T. -0.000 min
 Lab File: VX021324.D
 Acq: 20 Mar 2021 03:57

Tgt Ion	Resp	Lower	Upper
75	28833		
75	100		
77	32.4	19.1	57.5

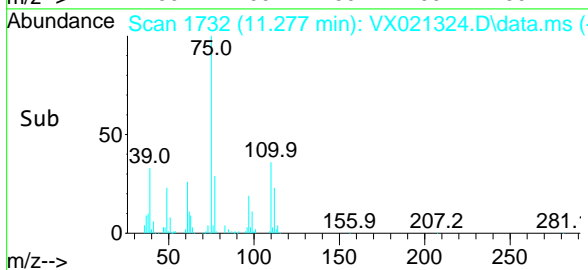
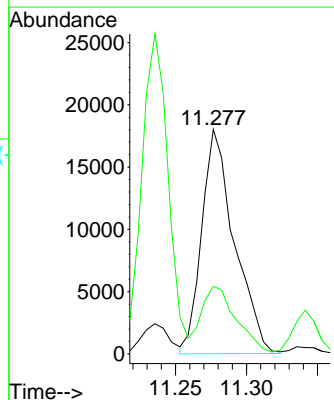
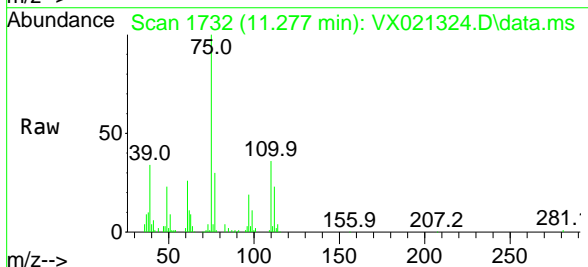

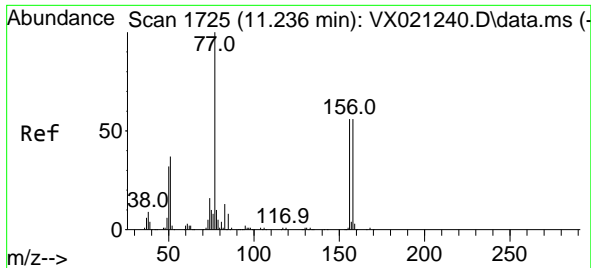

#77
 Bromobenzene
 Concen: 18.80 ug/l
 RT: 11.235 min Scan# 1725
 Delta R.T. -0.001 min
 Lab File: VX021324.D
 Acq: 20 Mar 2021 03:57

Instrument :
 MSVOA_X
 ClientSampled :

Tgt Ion	Resp	Lower	Upper
156	19102		
77	174.7	82.8	248.6
158	95.4	49.1	147.4

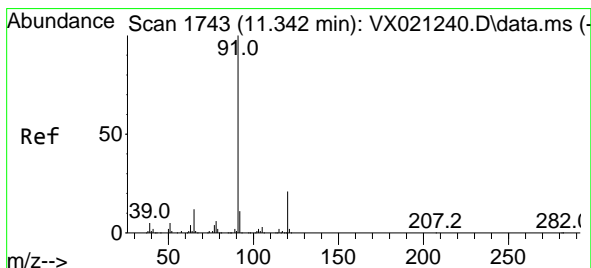
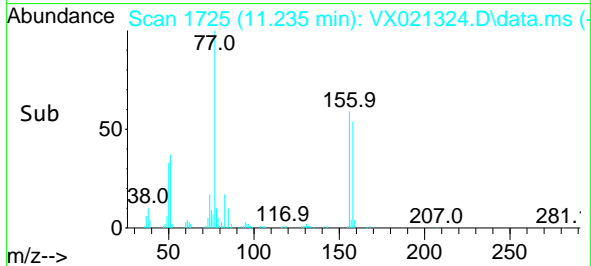
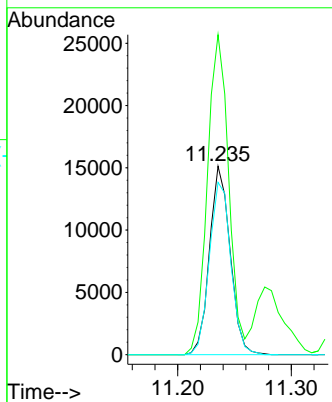
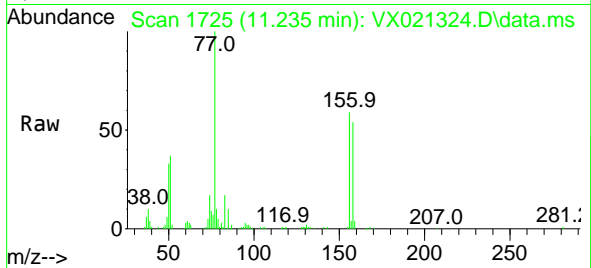

#78
 n-propylbenzene
 Concen: 18.61 ug/l
 RT: 11.341 min Scan# 1743
 Delta R.T. -0.001 min
 Lab File: VX021324.D
 Acq: 20 Mar 2021 03:57

Tgt Ion	Resp	Lower	Upper
91	93182		
120	22.5	11.5	34.5

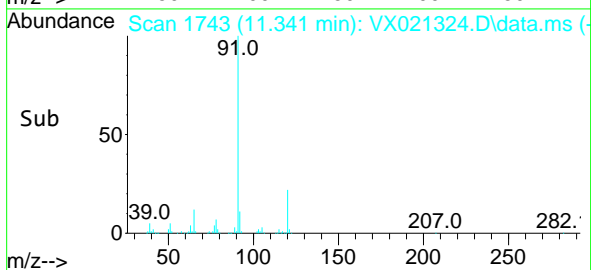
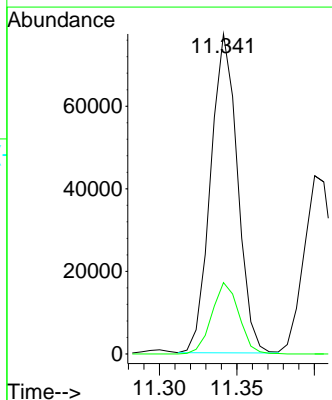
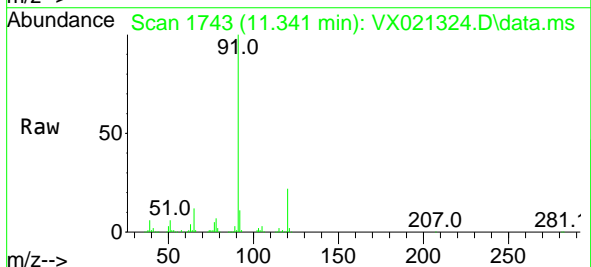

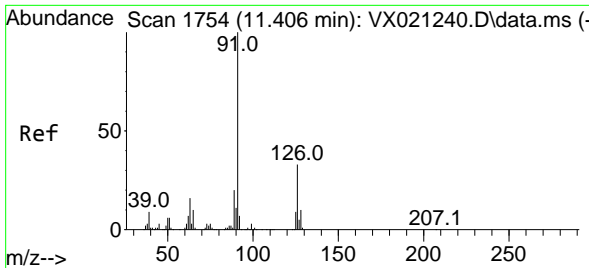

#79
 2-Chlorotoluene
 Concen: 18.53 ug/l
 RT: 11.400 min Scan# 1753
 Delta R.T. -0.006 min
 Lab File: VX021324.D
 Acq: 20 Mar 2021 03:57

Instrument :
 MSVOA_X
 ClientSampled :

Tgt Ion: 91 Resp: 56351
 Ion Ratio Lower Upper
 91 100
 126 31.5 16.6 49.8

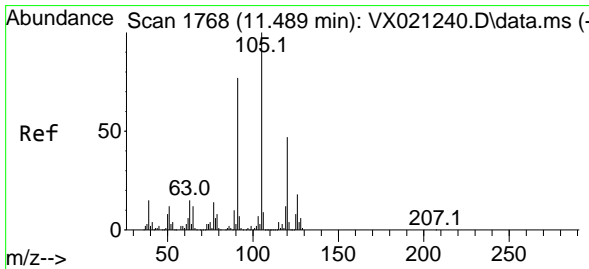
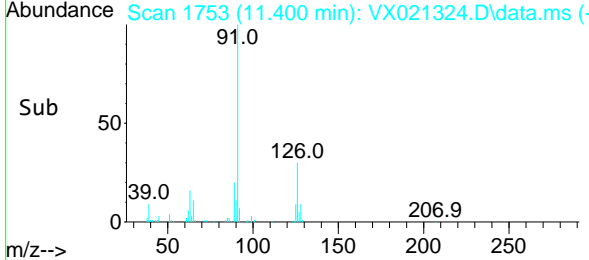
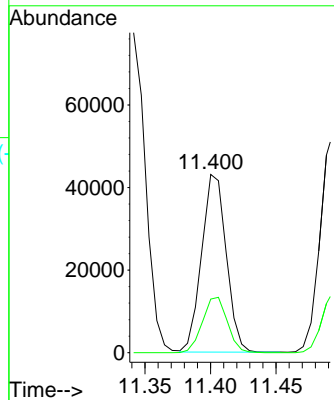
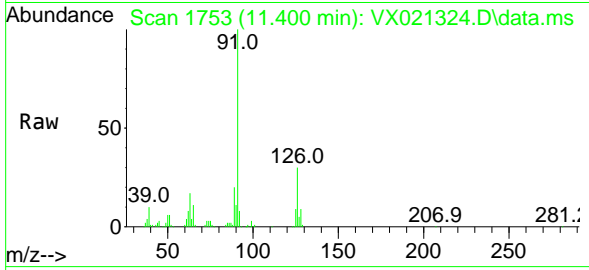

#80
 1,3,5-Trimethylbenzene
 Concen: 19.02 ug/l
 RT: 11.488 min Scan# 1768
 Delta R.T. -0.001 min
 Lab File: VX021324.D
 Acq: 20 Mar 2021 03:57

Tgt Ion: 105 Resp: 68902
 Ion Ratio Lower Upper
 105 100
 120 45.9 23.8 71.5

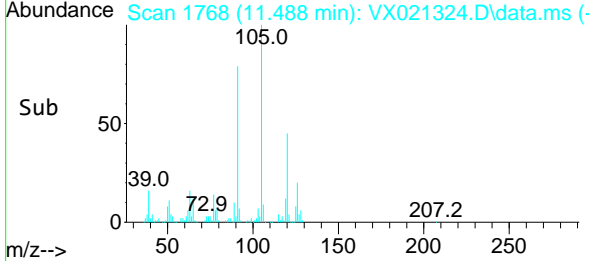
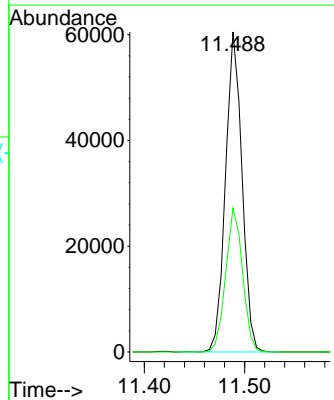
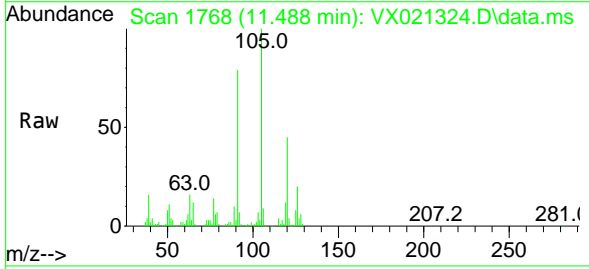

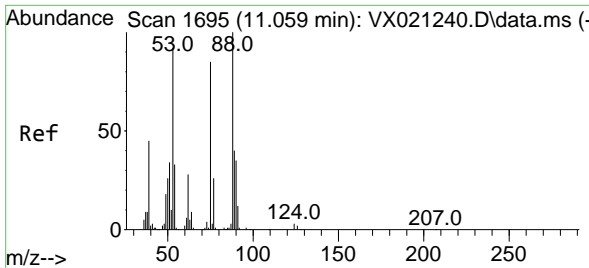

#81
 trans-1,4-Dichloro-2-butene
 Concen: 14.20 ug/l
 RT: 11.059 min Scan# 1695
 Delta R.T. -0.000 min
 Lab File: VX021324.D
 Acq: 20 Mar 2021 03:57

Instrument : MSVOA_X
 ClientSampled :

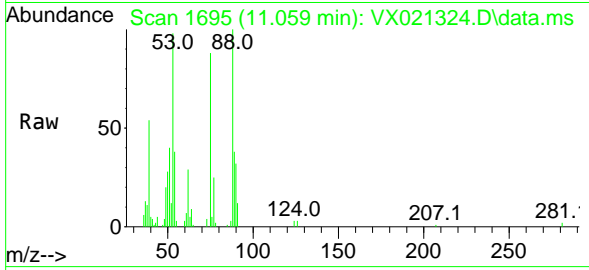

Tgt Ion: 75 Resp: 6995

Ion	Ratio	Lower	Upper
75	100		
53	118.1	74.5	111.7#
89	46.4	37.9	56.9

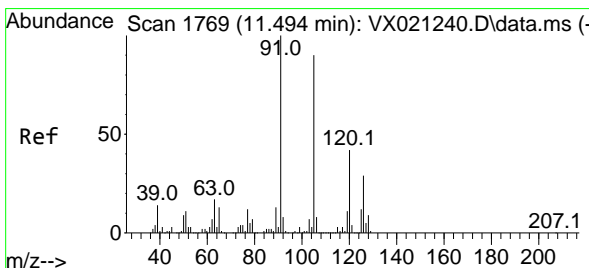
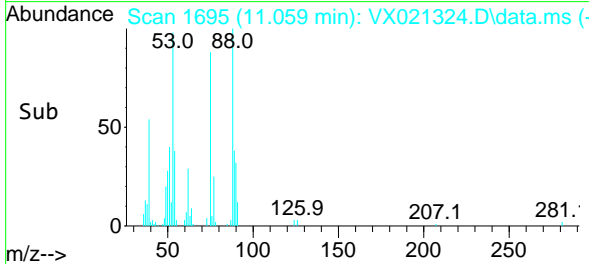
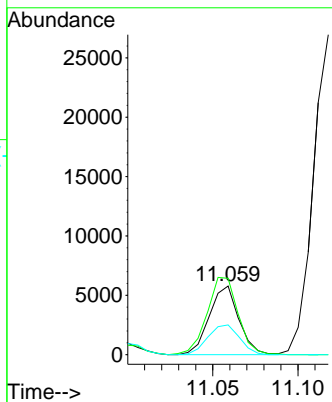

#82
 4-Chlorotoluene
 Concen: 18.76 ug/l
 RT: 11.494 min Scan# 1769
 Delta R.T. 0.000 min
 Lab File: VX021324.D
 Acq: 20 Mar 2021 03:57

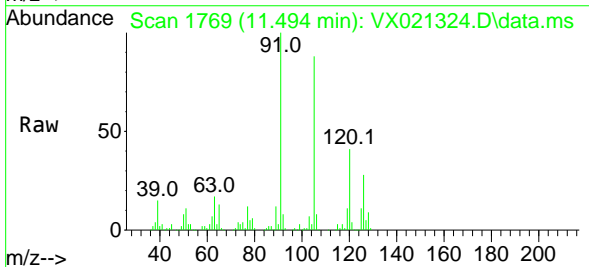

Tgt Ion: 91 Resp: 67177

Ion	Ratio	Lower	Upper
91	100		
126	27.3	14.9	44.5

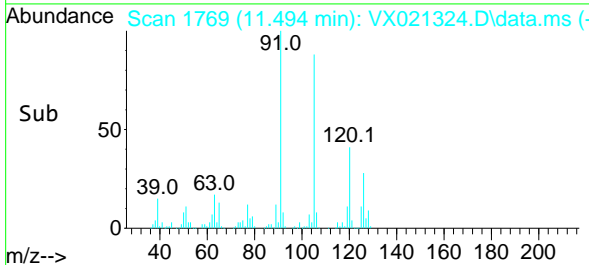
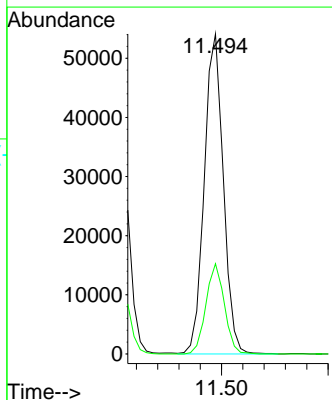

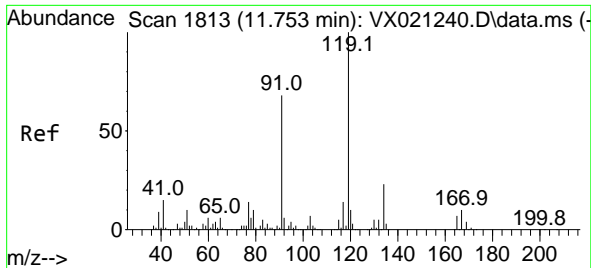

#83
 tert-Butylbenzene
 Concen: 18.49 ug/l
 RT: 11.753 min Scan# 1813
 Delta R.T. 0.000 min
 Lab File: VX021324.D
 Acq: 20 Mar 2021 03:57

Instrument :
 MSVOA_X
 ClientSampled :

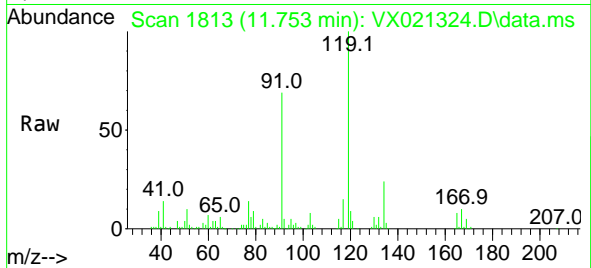

Tgt Ion:119 Resp: 63779
 Ion Ratio Lower Upper
 119 100
 91 65.5 27.9 83.7
 134 22.6 11.3 33.9

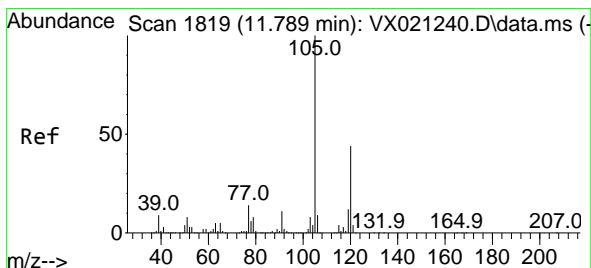
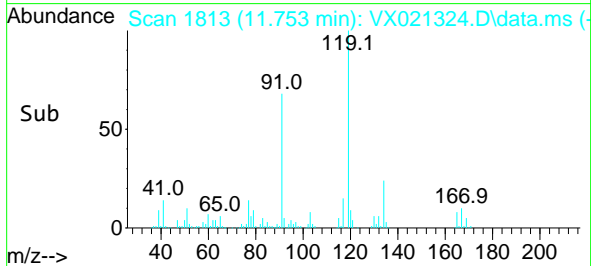
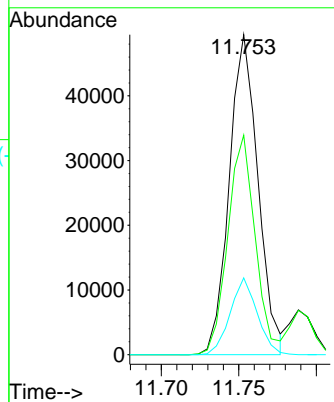

#84
 1,2,4-Trimethylbenzene
 Concen: 18.53 ug/l
 RT: 11.788 min Scan# 1819
 Delta R.T. -0.001 min
 Lab File: VX021324.D
 Acq: 20 Mar 2021 03:57

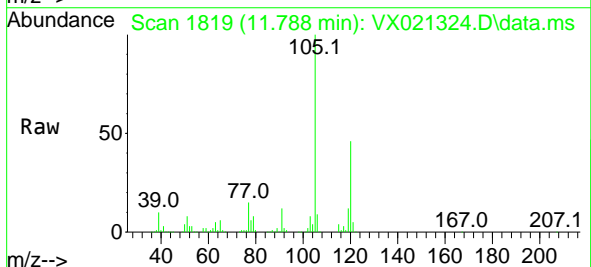

Tgt Ion:105 Resp: 68263
 Ion Ratio Lower Upper
 105 100
 120 44.0 22.4 67.3

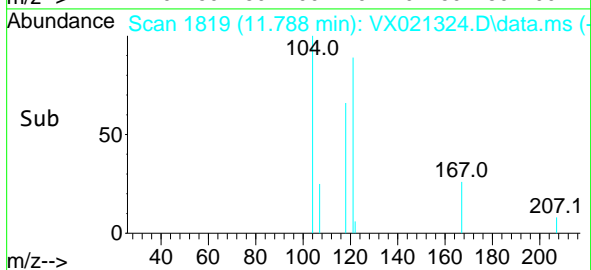
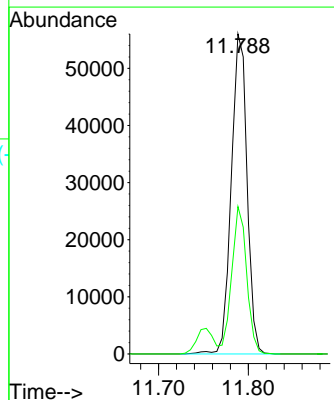

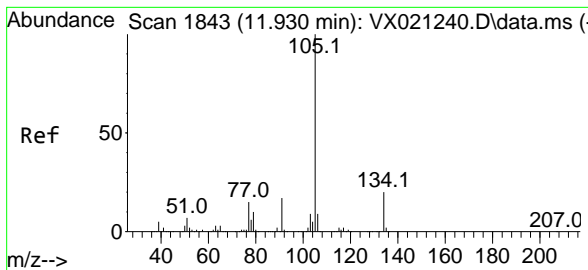

#85
 sec-Butylbenzene
 Concen: 18.55 ug/l
 RT: 11.930 min Scan# 1843
 Delta R.T. -0.000 min
 Lab File: VX021324.D
 Acq: 20 Mar 2021 03:57

Instrument :
 MSVOA_X
 ClientSampled :

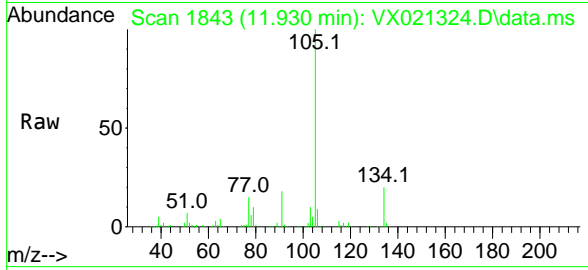

Tgt Ion:105 Resp: 75392
 Ion Ratio Lower Upper
 105 100
 134 19.7 10.0 29.8

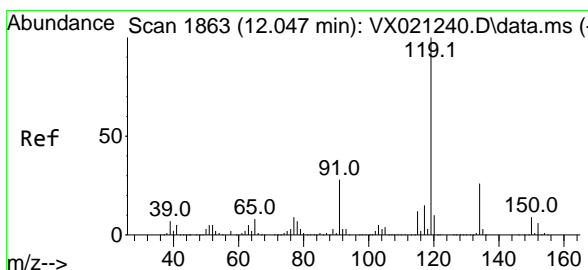
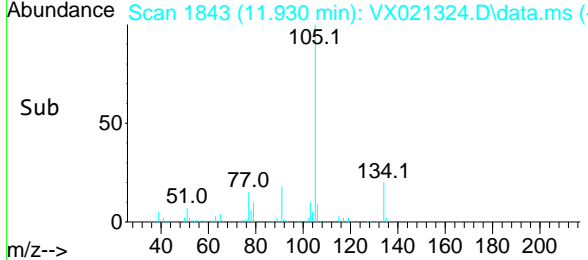
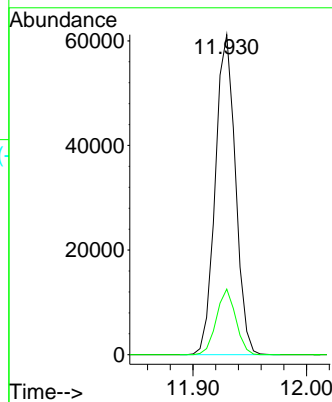

#86
 p-Isopropyltoluene
 Concen: 18.81 ug/l
 RT: 12.047 min Scan# 1863
 Delta R.T. 0.000 min
 Lab File: VX021324.D
 Acq: 20 Mar 2021 03:57

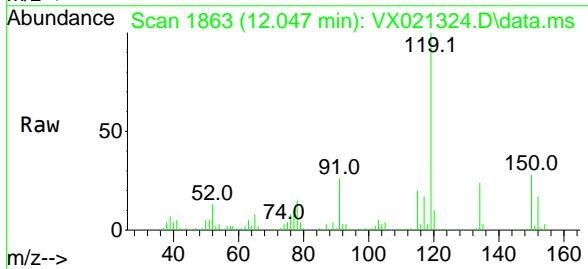

Tgt Ion:119 Resp: 70059
 Ion Ratio Lower Upper
 119 100
 134 25.3 12.9 38.7
 91 26.6 11.7 35.0

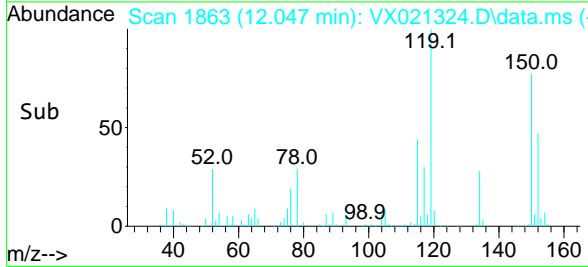
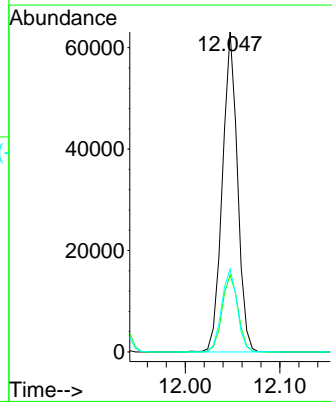

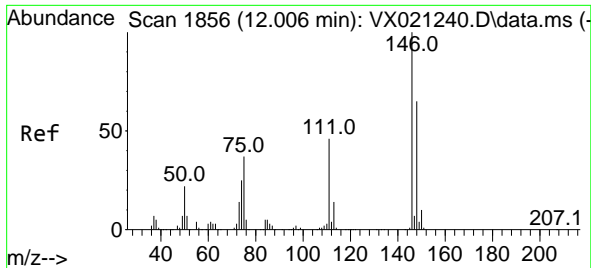

#87
 1,3-Dichlorobenzene
 Concen: 18.44 ug/l
 RT: 12.006 min Scan# 1856
 Delta R.T. 0.000 min
 Lab File: VX021324.D
 Acq: 20 Mar 2021 03:57

Instrument :
 MSVOA_X
 ClientSampled :

Tgt Ion	Resp	Lower	Upper
146	34173		
111	42.2	20.2	60.5
148	64.6	31.9	95.7

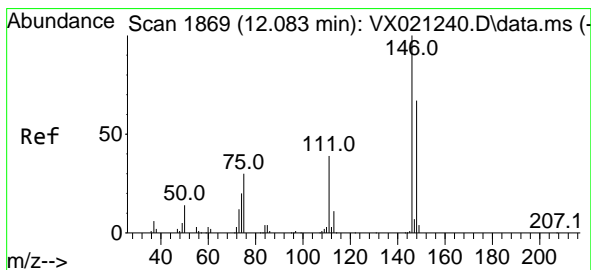
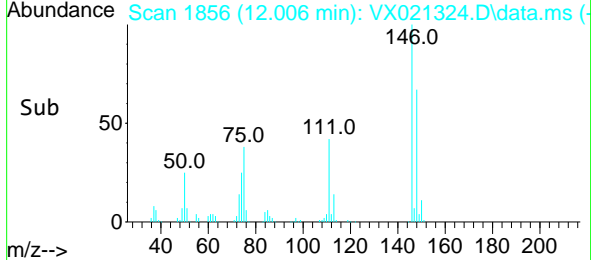
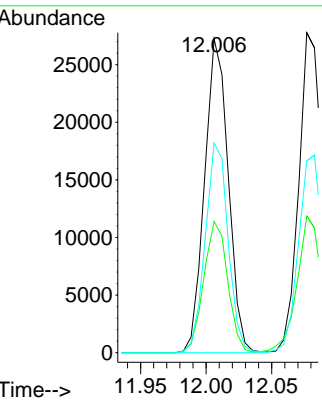
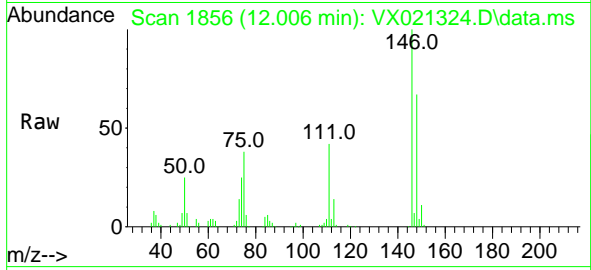

#88
 1,4-Dichlorobenzene
 Concen: 18.32 ug/l
 RT: 12.077 min Scan# 1868
 Delta R.T. -0.006 min
 Lab File: VX021324.D
 Acq: 20 Mar 2021 03:57

Tgt Ion	Resp	Lower	Upper
146	34718		
111	43.6	19.6	58.8
148	64.0	31.6	95.0

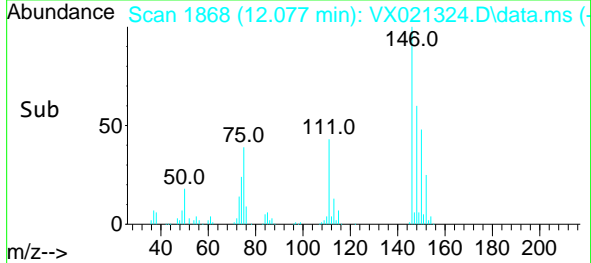
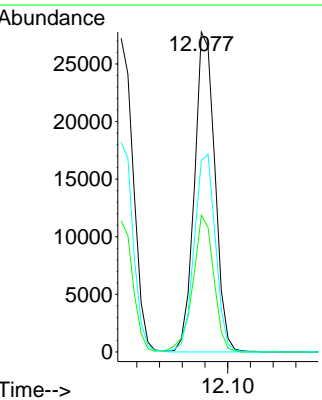
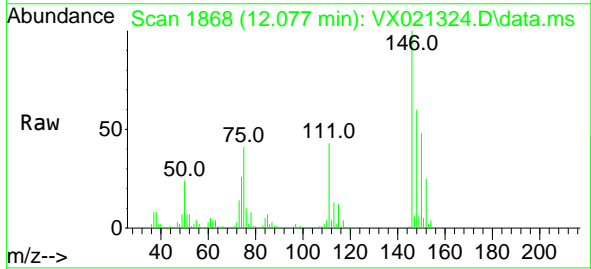

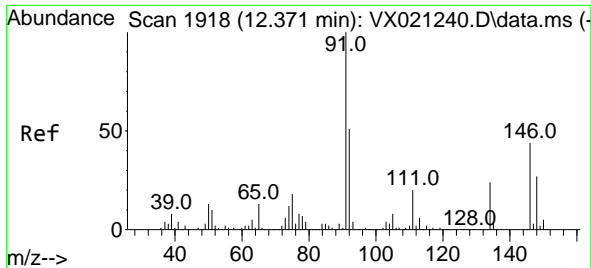

#89
 n-Butylbenzene
 Concen: 18.29 ug/l
 RT: 12.371 min Scan# 1918
 Delta R.T. -0.000 min
 Lab File: VX021324.D
 Acq: 20 Mar 2021 03:57

Instrument :
 MSVOA_X
 ClientSampled :

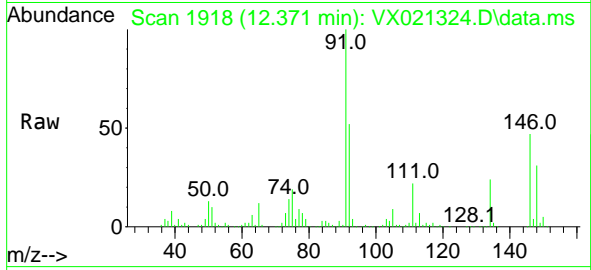

Tgt Ion: 91 Resp: 62103
 Ion Ratio Lower Upper
 91 100
 92 50.8 27.4 82.0
 134 23.5 13.2 39.5

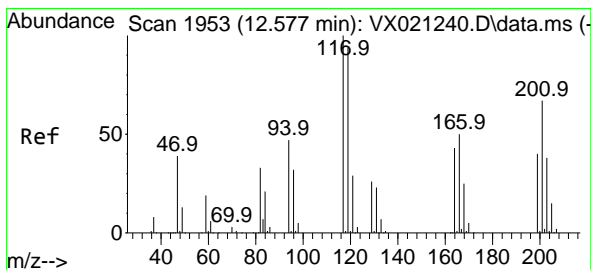
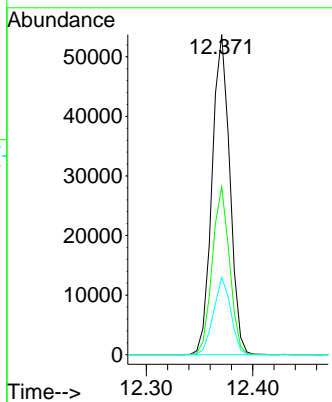
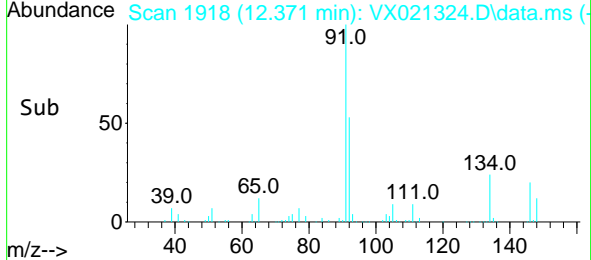

#90
 Hexachloroethane
 Concen: 21.24 ug/l
 RT: 12.577 min Scan# 1953
 Delta R.T. -0.000 min
 Lab File: VX021324.D
 Acq: 20 Mar 2021 03:57

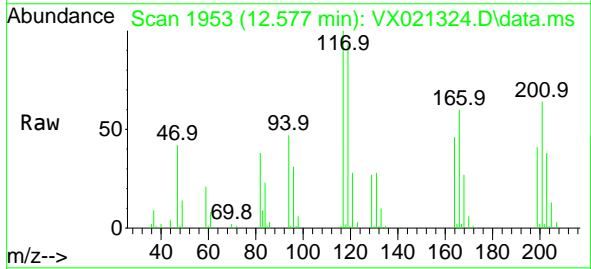

Tgt Ion: 117 Resp: 12049
 Ion Ratio Lower Upper
 117 100
 201 71.5 40.4 121.2

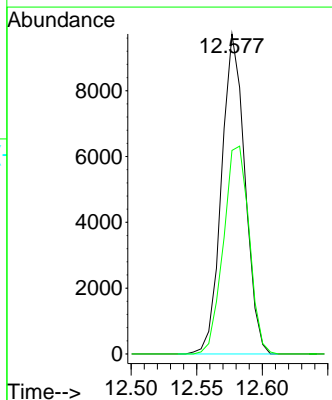
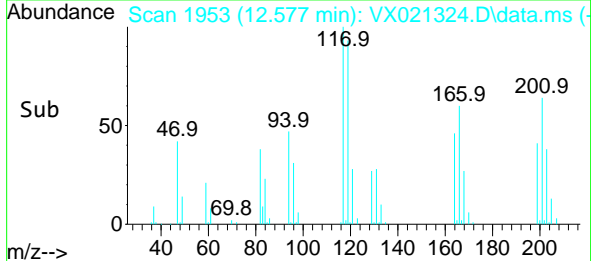

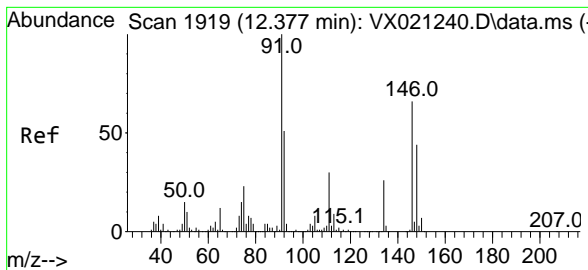

#91
 1,2-Dichlorobenzene
 Concen: 18.81 ug/l
 RT: 12.377 min Scan# 1919
 Delta R.T. -0.000 min
 Lab File: VX021324.D
 Acq: 20 Mar 2021 03:57

Instrument :
 MSVOA_X
 ClientSampled :

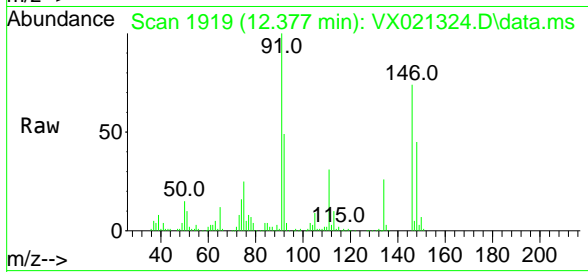

Tgt Ion:146 Resp: 33984
 Ion Ratio Lower Upper
 146 100
 111 44.2 20.8 62.2
 148 62.9 31.9 95.5

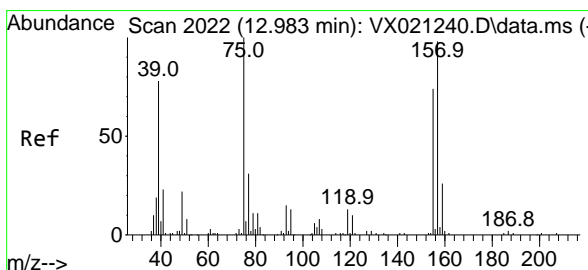
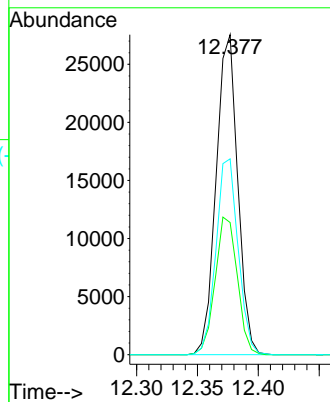
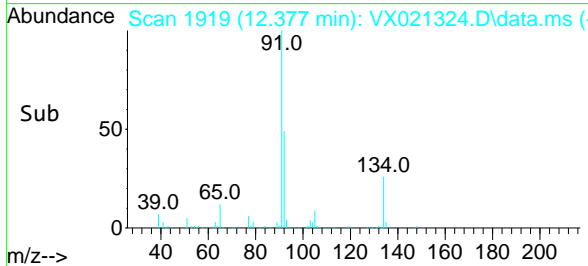

#92
 1,2-Dibromo-3-Chloropropane
 Concen: 17.29 ug/l
 RT: 12.983 min Scan# 2022
 Delta R.T. -0.000 min
 Lab File: VX021324.D
 Acq: 20 Mar 2021 03:57

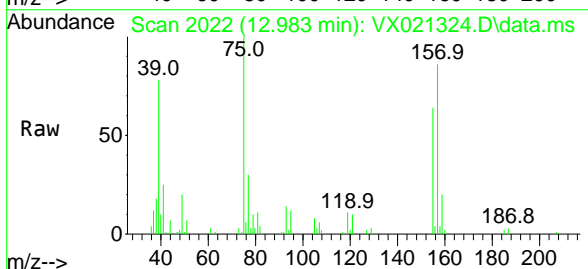

Tgt Ion: 75 Resp: 6303
 Ion Ratio Lower Upper
 75 100
 155 70.2 45.3 135.9
 157 90.8 57.7 173.1

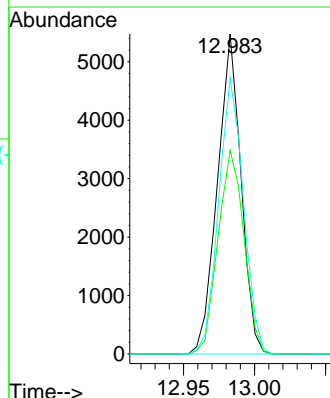
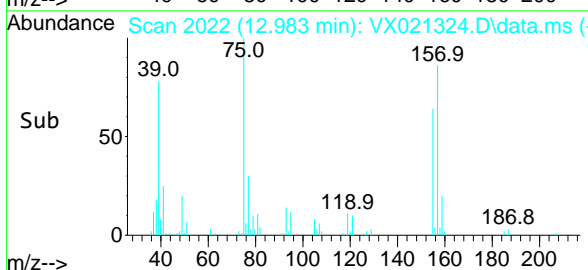

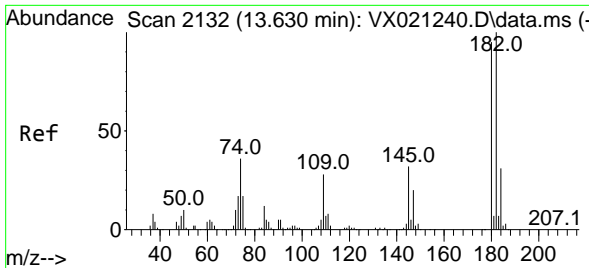

#93
 1,2,4-Trichlorobenzene
 Concen: 17.87 ug/l
 RT: 13.630 min Scan# 2132
 Delta R.T. -0.000 min
 Lab File: VX021324.D
 Acq: 20 Mar 2021 03:57

Instrument :
 MSVOA_X
 ClientSampled :

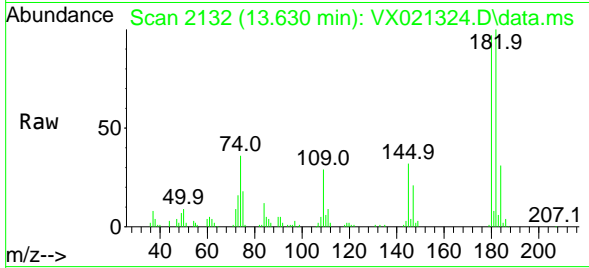

Tgt Ion:180 Resp: 21233
 Ion Ratio Lower Upper
 180 100
 182 98.1 47.7 143.1
 145 31.7 15.0 45.0

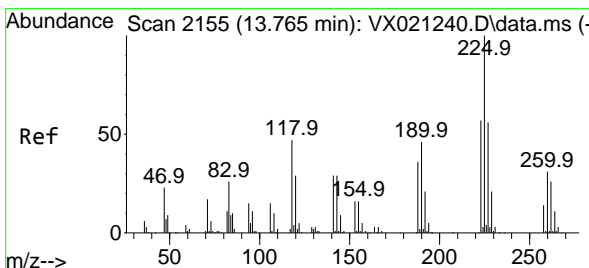
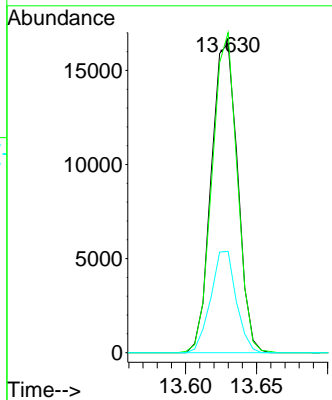
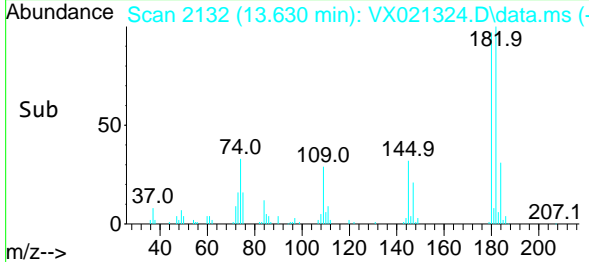

#94
 Hexachlorobutadiene
 Concen: 18.64 ug/l
 RT: 13.765 min Scan# 2155
 Delta R.T. 0.000 min
 Lab File: VX021324.D
 Acq: 20 Mar 2021 03:57

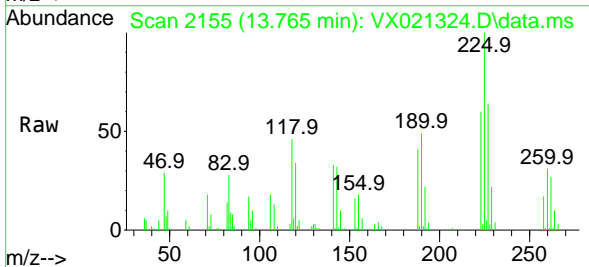

Tgt Ion:225 Resp: 9294
 Ion Ratio Lower Upper
 225 100
 223 62.2 31.1 93.2
 227 64.3 31.6 95.0

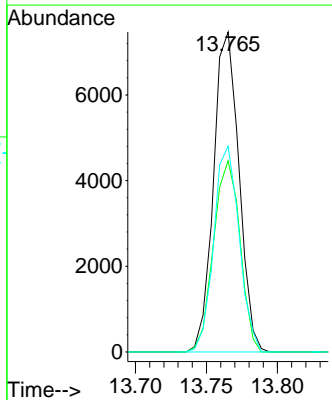
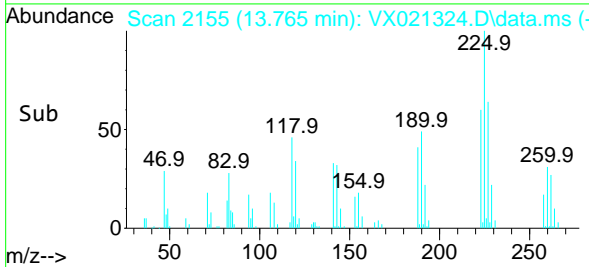

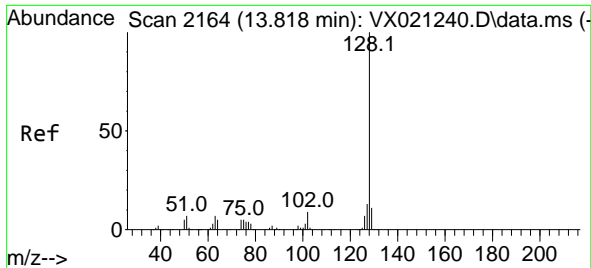

#95
 Naphthalene
 Concen: 17.39 ug/l
 RT: 13.818 min Scan# 2164
 Delta R.T. 0.000 min
 Lab File: VX021324.D
 Acq: 20 Mar 2021 03:57

Instrument :
 MSVOA_X
 ClientSampled :

Tgt Ion:128 Resp: 71108

Ion	Ratio	Lower	Upper
128	100		
127	12.9	10.3	15.5
129	10.6	8.8	13.2

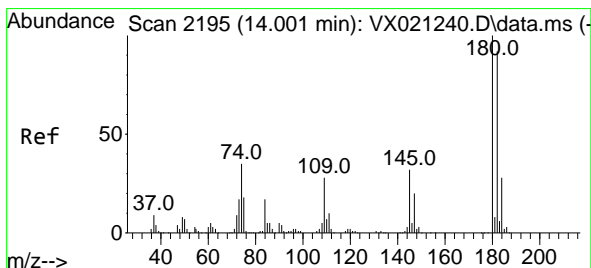
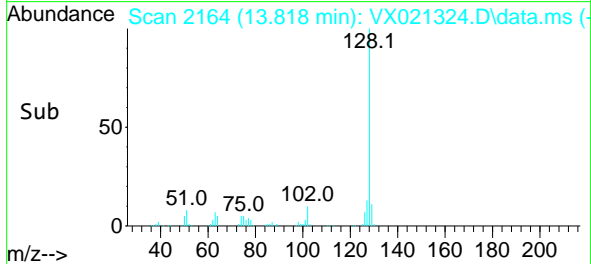
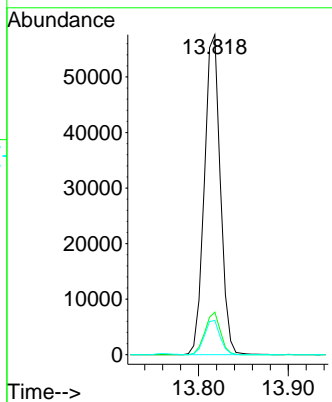
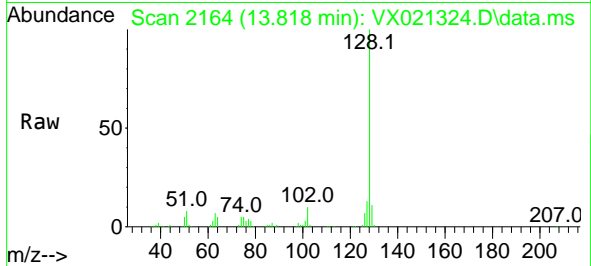

#96
 1,2,3-Trichlorobenzene
 Concen: 18.60 ug/l
 RT: 14.001 min Scan# 2195
 Delta R.T. -0.000 min
 Lab File: VX021324.D
 Acq: 20 Mar 2021 03:57

Tgt Ion:180 Resp: 22009

Ion	Ratio	Lower	Upper
180	100		
182	92.4	47.6	142.9
145	33.0	16.1	48.3

