

Data Path : Z:\voasrv\HPCHEM1\MSVOA_X\Data\VX032124\
 Data File : VX040768.D
 Acq On : 22 Mar 2024 01:00
 Operator : JC/MD
 Sample : VSTDCCC050
 Misc : 5.0mL/MSVOA_X/WATER
 ALS Vial : 35 Sample Multiplier: 1

Instrument :
 MSVOA_X
 ClientSampleId :

Quant Time: Mar 22 03:06:18 2024
 Quant Method : Z:\voasrv\HPCHEM1\MSVOA_X\Method\82X032124W.M
 Quant Title : SW846 8260
 QLast Update : Fri Mar 22 02:41:46 2024
 Response via : Initial Calibration

Compound	R.T.	QIon	Response	Conc	Units	Dev(Min)
Internal Standards						
1) Pentafluorobenzene	5.550	168	44739	50.000	ug/l	0.00
34) 1,4-Difluorobenzene	6.757	114	76884	50.000	ug/l	0.00
63) Chlorobenzene-d5	10.055	117	72654	50.000	ug/l	0.00
72) 1,4-Dichlorobenzene-d4	12.018	152	36885	50.000	ug/l	0.00
System Monitoring Compounds						
33) 1,2-Dichloroethane-d4	5.952	65	39647	52.703	ug/l	0.00
Spiked Amount	50.000	Range	78 - 117	Recovery	=	105.400%
35) Dibromofluoromethane	5.385	113	27551	47.891	ug/l	0.00
Spiked Amount	50.000	Range	75 - 124	Recovery	=	95.780%
50) Toluene-d8	8.647	98	98753	50.132	ug/l	0.00
Spiked Amount	50.000	Range	92 - 112	Recovery	=	100.260%
62) 4-Bromofluorobenzene	11.079	95	39137	50.288	ug/l	0.00
Spiked Amount	50.000	Range	83 - 123	Recovery	=	100.580%
Target Compounds						
						Qvalue
2) Dichlorodifluoromethane	1.166	85	28858	49.845	ug/l	97
3) Chloromethane	1.300	50	25292	42.711	ug/l	95
4) Vinyl Chloride	1.374	62	26662	47.550	ug/l	98
5) Bromomethane	1.605	94	18071	47.809	ug/l	97
6) Chloroethane	1.684	64	16395	41.598	ug/l	100
7) Trichlorofluoromethane	1.892	101	45614	46.493	ug/l	95
8) Diethyl Ether	2.136	74	15279	48.449	ug/l	98
9) 1,1,2-Trichlorotrifluo...	2.331	101	25332	44.901	ug/l	98
10) Methyl Iodide	2.453	142	34838	46.638	ug/l	100
11) Tert butyl alcohol	2.953	59	33022	274.124	ug/l #	92
12) 1,1-Dichloroethene	2.319	96	23950	45.322	ug/l	95
13) Acrolein	2.233	56	17090	239.729	ug/l	99
14) Allyl chloride	2.666	41	44023	46.483	ug/l	90
15) Acrylonitrile	3.062	53	75783	254.835	ug/l	98
16) Acetone	2.373	43	66012	247.741	ug/l	99
17) Carbon Disulfide	2.514	76	64180	42.282	ug/l	100
18) Methyl Acetate	2.703	43	34082	47.726	ug/l	100
19) Methyl tert-butyl Ether	3.111	73	89892	49.286	ug/l	99
20) Methylene Chloride	2.788	84	27305	46.880	ug/l	95
21) trans-1,2-Dichloroethene	3.093	96	25632	45.946	ug/l	95
22) Diisopropyl ether	3.757	45	91089	49.289	ug/l	97
23) Vinyl Acetate	3.721	43	433705	248.275	ug/l	100
24) 1,1-Dichloroethane	3.611	63	50922	47.973	ug/l	99
25) 2-Butanone	4.550	43	109646	262.721	ug/l	97
26) 2,2-Dichloropropane	4.477	77	38624	41.704	ug/l	100
27) cis-1,2-Dichloroethene	4.489	96	30864	47.761	ug/l	99
28) Bromochloromethane	4.891	49	25042	51.582	ug/l	98
29) Tetrahydrofuran	4.995	42	72561	261.386	ug/l	99
30) Chloroform	5.092	83	55434	48.780	ug/l	98
31) Cyclohexane	5.464	56	41371	46.286	ug/l	96
32) 1,1,1-Trichloroethane	5.385	97	49144	50.312	ug/l	98
36) 1,1-Dichloropropene	5.696	75	36759	43.397	ug/l	99
37) Ethyl Acetate	4.714	43	44462	46.225	ug/l	98
38) Carbon Tetrachloride	5.678	117	41559	43.590	ug/l	99
39) Methylcyclohexane	7.379	83	43562	46.421	ug/l	95
40) Benzene	6.037	78	106370	45.477	ug/l	97

Data Path : Z:\voasrv\HPCHEM1\MSVOA_X\Data\VX032124\
 Data File : VX040768.D
 Acq On : 22 Mar 2024 01:00
 Operator : JC/MD
 Sample : VSTDCCC050
 Misc : 5.0mL/MSVOA_X/WATER
 ALS Vial : 35 Sample Multiplier: 1

Instrument :
 MSVOA_X
 ClientSampleId :

Quant Time: Mar 22 03:06:18 2024
 Quant Method : Z:\voasrv\HPCHEM1\MSVOA_X\Method\82X032124W.M
 Quant Title : SW846 8260
 QLast Update : Fri Mar 22 02:41:46 2024
 Response via : Initial Calibration

Compound	R.T.	QIon	Response	Conc	Units	Dev(Min)
41) Methacrylonitrile	4.916	41	24846	49.953	ug/l	98
42) 1,2-Dichloroethane	6.086	62	46512	49.142	ug/l	97
43) Isopropyl Acetate	6.336	43	74088	49.051	ug/l	97
44) Trichloroethene	7.129	130	26604	47.454	ug/l	99
45) 1,2-Dichloropropane	7.427	63	26451	48.201	ug/l	98
46) Dibromomethane	7.580	93	21729	49.994	ug/l	100
47) Bromodichloromethane	7.818	83	42107	47.413	ug/l	96
48) Methyl methacrylate	7.689	41	35187	50.970	ug/l	93
49) 1,4-Dioxane	7.659	88	12576	1079.404	ug/l #	92
51) 4-Methyl-2-Pentanone	8.567	43	238944	255.094	ug/l	97
52) Toluene	8.714	92	65633	47.050	ug/l	94
53) t-1,3-Dichloropropene	8.976	75	44175	48.084	ug/l	98
54) cis-1,3-Dichloropropene	8.366	75	45767	48.169	ug/l	100
55) 1,1,2-Trichloroethane	9.153	97	26616	46.853	ug/l	94
56) Ethyl methacrylate	9.116	69	46757	49.242	ug/l #	92
57) 1,3-Dichloropropane	9.305	76	44010	45.400	ug/l	99
58) 2-Chloroethyl Vinyl ether	8.238	63	116016	232.806	ug/l	97
59) 2-Hexanone	9.427	43	179558	247.458	ug/l	95
60) Dibromochloromethane	9.518	129	32258	48.323	ug/l	99
61) 1,2-Dibromoethane	9.610	107	28112	46.863	ug/l	100
64) Tetrachloroethene	9.275	164	22291	41.190	ug/l	96
65) Chlorobenzene	10.079	112	75573	45.862	ug/l	98
66) 1,1,1,2-Tetrachloroethane	10.159	131	25997	46.361	ug/l	100
67) Ethyl Benzene	10.189	91	135973	46.075	ug/l	97
68) m/p-Xylenes	10.299	106	100310	92.839	ug/l	93
69) o-Xylene	10.640	106	47937	46.183	ug/l	91
70) Styrene	10.652	104	83292	47.935	ug/l	96
71) Bromoform	10.799	173	20793	45.400	ug/l #	98
73) Isopropylbenzene	10.963	105	122461	43.756	ug/l	100
74) N-amyl acetate	10.841	43	64842	47.057	ug/l	96
75) 1,1,2,2-Tetrachloroethane	11.213	83	42928	45.308	ug/l	99
76) 1,2,3-Trichloropropane	11.238	75	49910	62.914	ug/l	89
77) Bromobenzene	11.195	156	30220	44.610	ug/l	100
78) n-propylbenzene	11.305	91	158700	45.989	ug/l	97
79) 2-Chlorotoluene	11.360	91	95518	47.971	ug/l	99
80) 1,3,5-Trimethylbenzene	11.451	105	112145	47.798	ug/l	96
81) trans-1,4-Dichloro-2-b...	11.018	75	13618	43.427	ug/l	97
82) 4-Chlorotoluene	11.451	91	113499	45.446	ug/l	99
83) tert-Butylbenzene	11.713	119	108121	45.946	ug/l	97
84) 1,2,4-Trimethylbenzene	11.750	105	111023	47.016	ug/l	99
85) sec-Butylbenzene	11.890	105	138301	46.217	ug/l	99
86) p-Isopropyltoluene	12.006	119	117326	47.282	ug/l	98
87) 1,3-Dichlorobenzene	11.969	146	59465	45.966	ug/l	99
88) 1,4-Dichlorobenzene	12.036	146	60804	44.257	ug/l	99
89) n-Butylbenzene	12.329	91	100088	39.999	ug/l	96
90) Hexachloroethane	12.536	117	17993	41.643	ug/l	90
91) 1,2-Dichlorobenzene	12.335	146	52585	41.374	ug/l	99
92) 1,2-Dibromo-3-Chloropr...	12.939	75	10944	46.261	ug/l	98
93) 1,2,4-Trichlorobenzene	13.585	180	39439	43.661	ug/l	96
94) Hexachlorobutadiene	13.725	225	14115	39.644	ug/l	97
95) Naphthalene	13.774	128	134637	47.112	ug/l	100
96) 1,2,3-Trichlorobenzene	13.963	180	38948	43.886	ug/l	99

Data Path : Z:\voasrv\HPCHEM1\MSVOA_X\Data\VX032124\
Data File : VX040768.D
Acq On : 22 Mar 2024 01:00
Operator : JC/MD
Sample : VSTDCCC050
Misc : 5.0mL/MSVOA_X/WATER
ALS Vial : 35 Sample Multiplier: 1

Instrument :
MSVOA_X
ClientSampleId :

Quant Time: Mar 22 03:06:18 2024
Quant Method : Z:\voasrv\HPCHEM1\MSVOA_X\Method\82X032124W.M
Quant Title : SW846 8260
QLast Update : Fri Mar 22 02:41:46 2024
Response via : Initial Calibration

Compound	R.T.	QIon	Response	Conc	Units	Dev(Min)
----------	------	------	----------	------	-------	----------

(#) = qualifier out of range (m) = manual integration (+) = signals summed

Data Path : Z:\voasrv\HPCHEM1\MSVOA_X\Data\VX032124\
 Data File : VX040768.D
 Acq On : 22 Mar 2024 01:00
 Operator : JC/MD
 Sample : VSTDCCC050
 Misc : 5.0mL/MSVOA_X/WATER
 ALS Vial : 35 Sample Multiplier: 1

Instrument :
 MSVOA_X
 ClientSampleId :

Quant Time: Mar 22 03:06:18 2024
 Quant Method : Z:\voasrv\HPCHEM1\MSVOA_X\Method\82X032124W.M
 Quant Title : SW846 8260
 QLast Update : Fri Mar 22 02:41:46 2024
 Response via : Initial Calibration

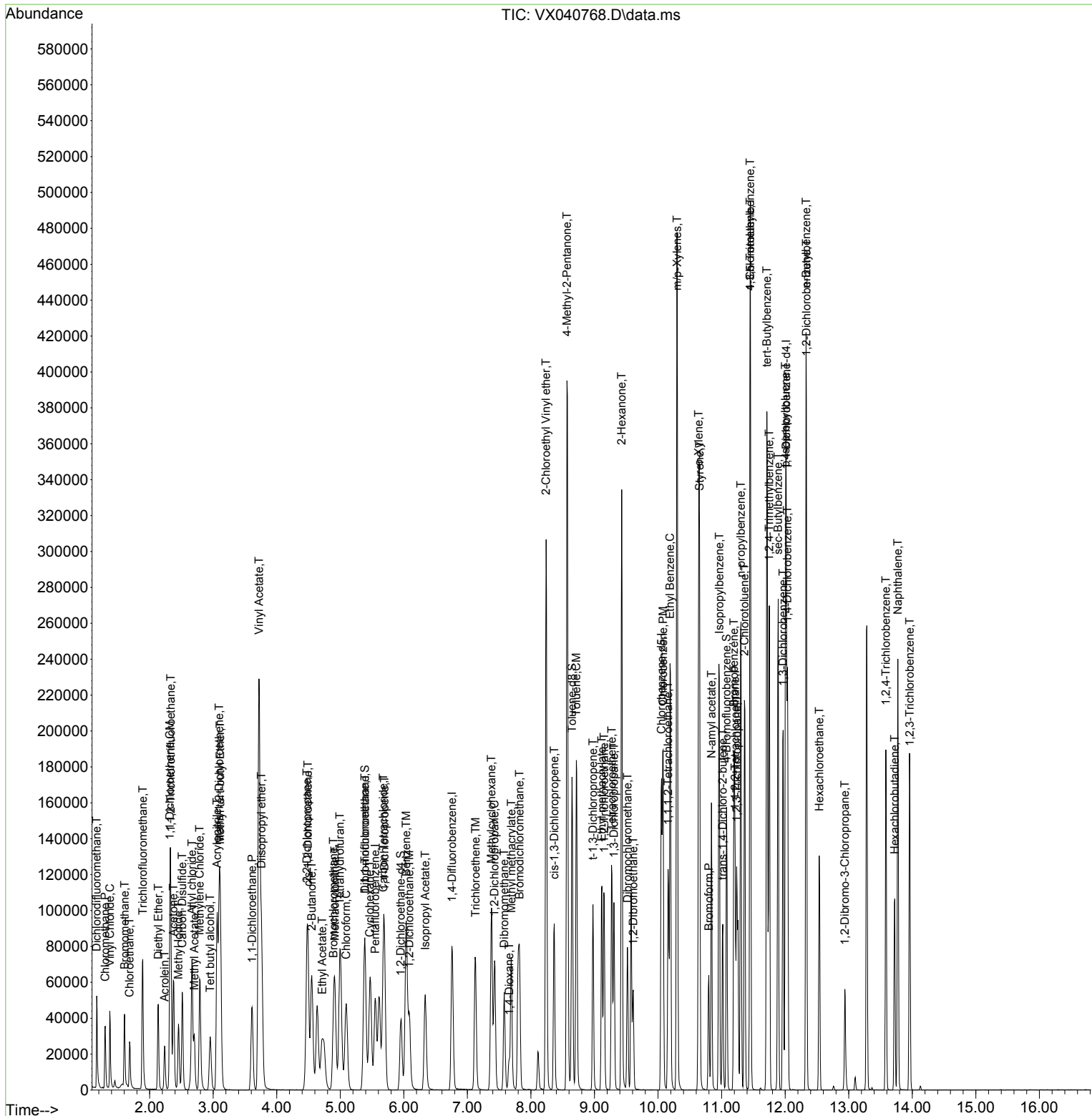

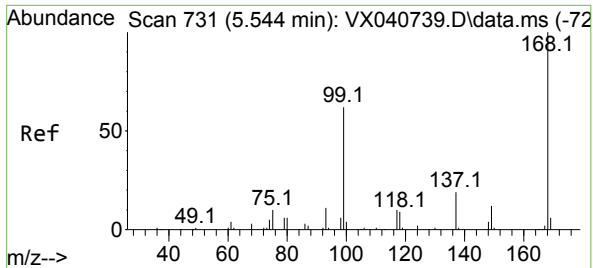

#1
 Pentafluorobenzene
 Concen: 50.000 ug/l
 RT: 5.550 min Scan# 71
 Delta R.T. 0.006 min
 Lab File: VX040768.D
 Acq: 22 Mar 2024 01:00

Instrument : MSVOA_X
 ClientSampleId :

Tgt Ion:168 Resp: 44739
 Ion Ratio Lower Upper
 168 100
 99 67.7 56.6 85.0

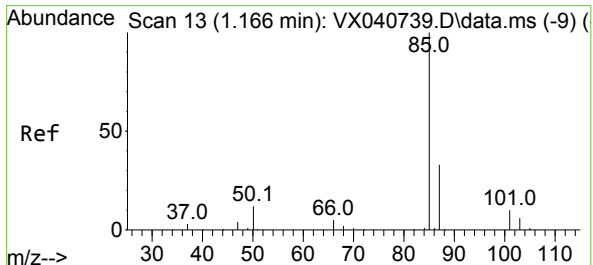
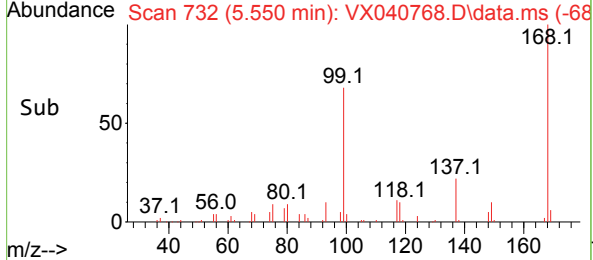
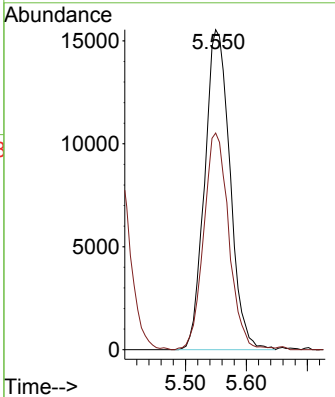
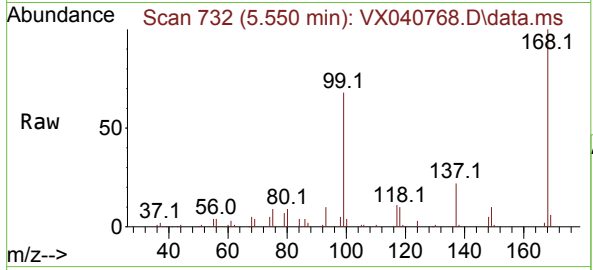

#2
 Dichlorodifluoromethane
 Concen: 49.845 ug/l
 RT: 1.166 min Scan# 13
 Delta R.T. 0.000 min
 Lab File: VX040768.D
 Acq: 22 Mar 2024 01:00

Tgt Ion: 85 Resp: 28858
 Ion Ratio Lower Upper
 85 100
 87 31.9 16.7 50.1

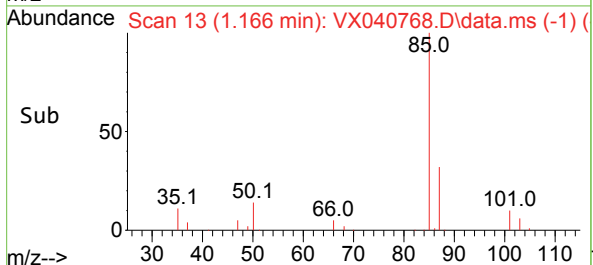
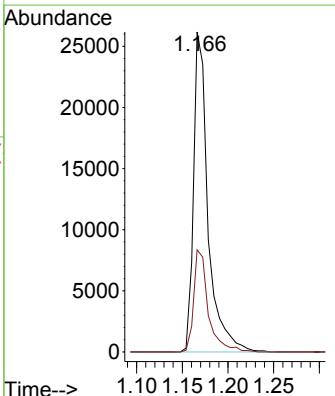
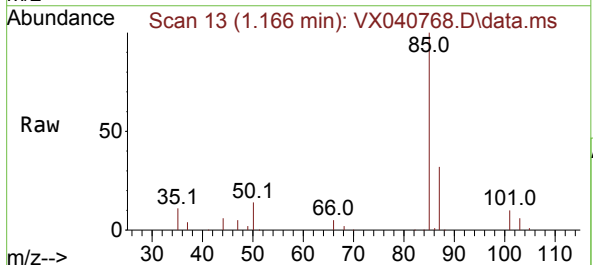

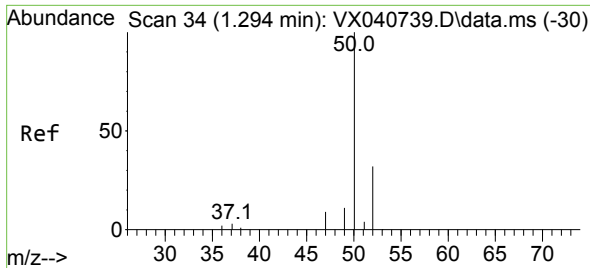

#3
 Chloromethane
 Concen: 42.711 ug/l
 RT: 1.300 min Scan# 31
 Delta R.T. 0.006 min
 Lab File: VX040768.D
 Acq: 22 Mar 2024 01:00

Instrument :
 MSVOA_X
 ClientSampleId :

Tgt Ion: 50 Resp: 25292
 Ion Ratio Lower Upper
 50 100
 52 34.4 25.5 38.3

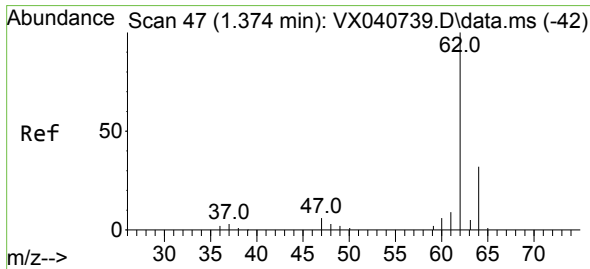
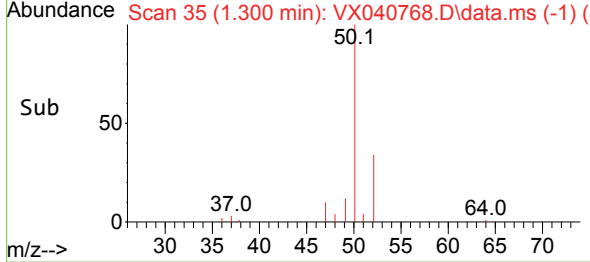
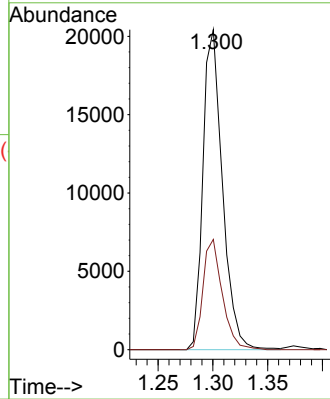
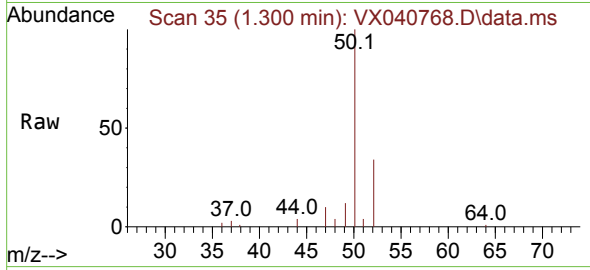

#4
 Vinyl Chloride
 Concen: 47.550 ug/l
 RT: 1.374 min Scan# 47
 Delta R.T. -0.000 min
 Lab File: VX040768.D
 Acq: 22 Mar 2024 01:00

Tgt Ion: 62 Resp: 26662
 Ion Ratio Lower Upper
 62 100
 64 30.7 25.4 38.0

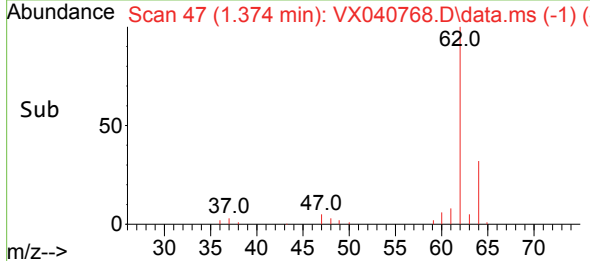
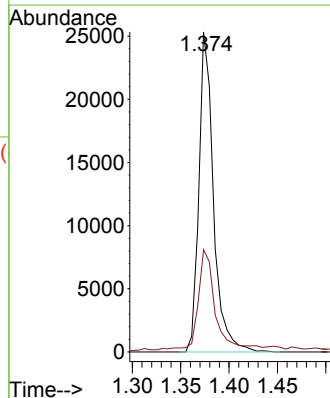
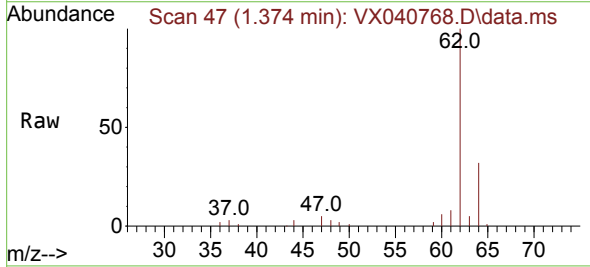

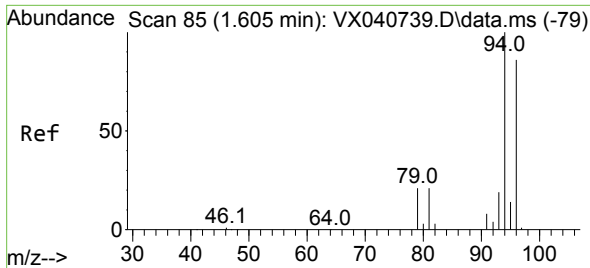

#5
 Bromomethane
 Concen: 47.809 ug/l
 RT: 1.605 min Scan# 81
 Delta R.T. 0.000 min
 Lab File: VX040768.D
 Acq: 22 Mar 2024 01:00

Instrument : MSVOA_X
 ClientSampleId :

Tgt Ion: 94 Resp: 18071
 Ion Ratio Lower Upper
 94 100
 96 95.7 74.6 111.8

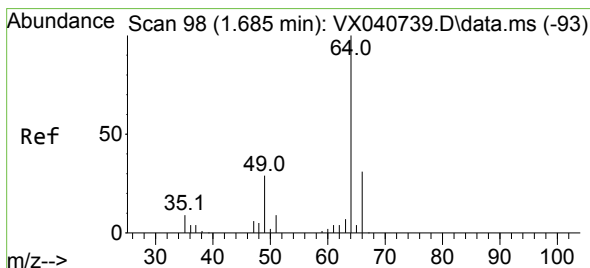
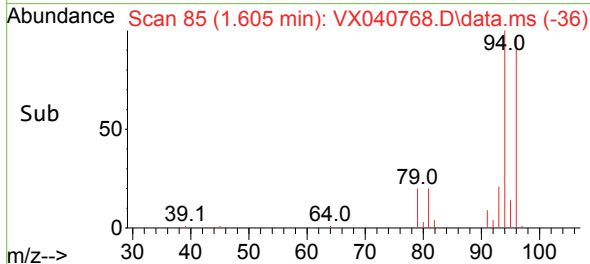
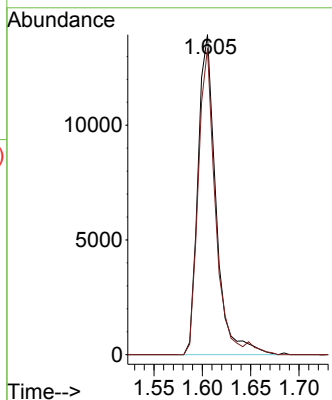
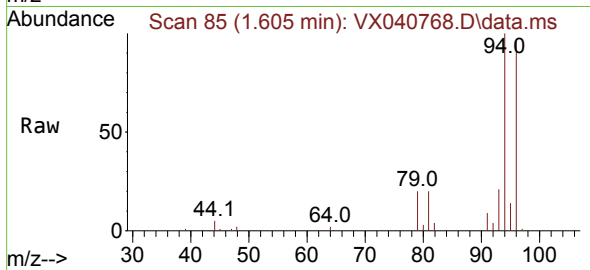

#6
 Chloroethane
 Concen: 41.598 ug/l
 RT: 1.684 min Scan# 98
 Delta R.T. -0.001 min
 Lab File: VX040768.D
 Acq: 22 Mar 2024 01:00

Tgt Ion: 64 Resp: 16395
 Ion Ratio Lower Upper
 64 100
 66 31.4 25.1 37.7

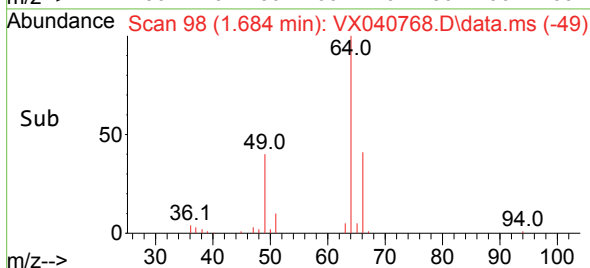
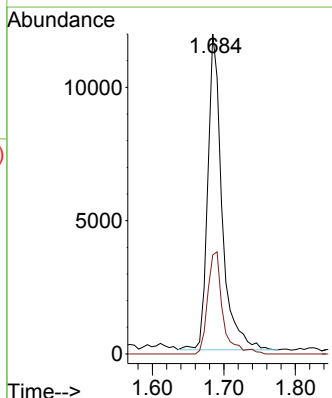
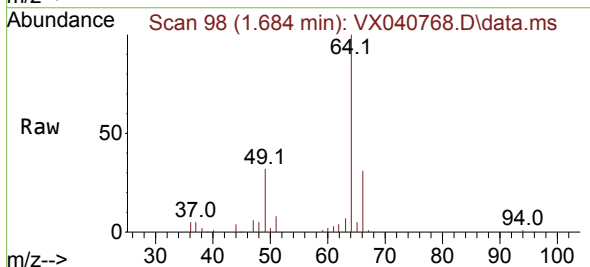

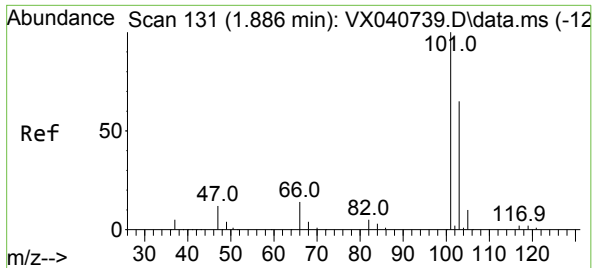

#7
 Trichlorofluoromethane
 Concen: 46.493 ug/l
 RT: 1.892 min Scan# 11
 Delta R.T. 0.006 min
 Lab File: VX040768.D
 Acq: 22 Mar 2024 01:00

Instrument :
 MSVOA_X
 ClientSampleId :

Tgt Ion:101 Resp: 45614
 Ion Ratio Lower Upper
 101 100
 103 67.9 51.4 77.2

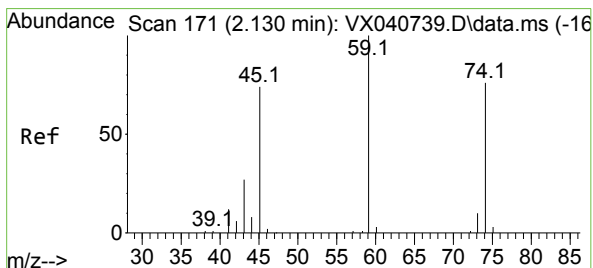
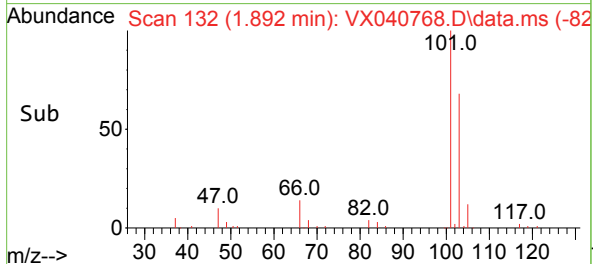
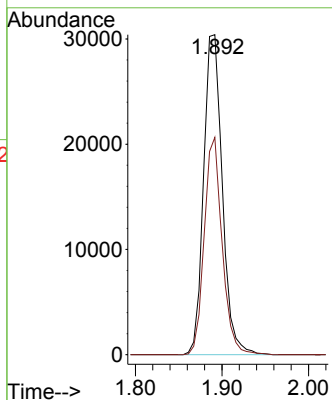
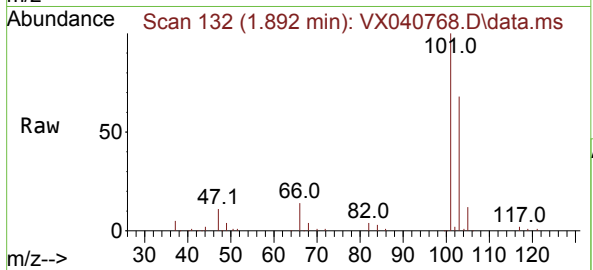

#8
 Diethyl Ether
 Concen: 48.449 ug/l
 RT: 2.136 min Scan# 172
 Delta R.T. 0.006 min
 Lab File: VX040768.D
 Acq: 22 Mar 2024 01:00

Tgt Ion: 74 Resp: 15279
 Ion Ratio Lower Upper
 74 100
 45 104.2 53.3 159.8

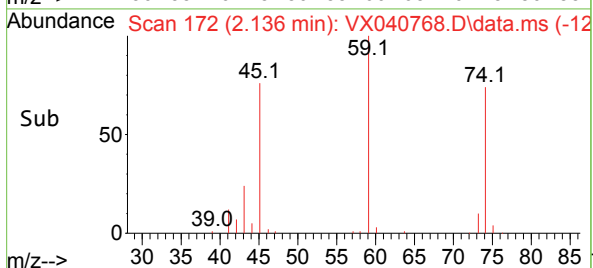
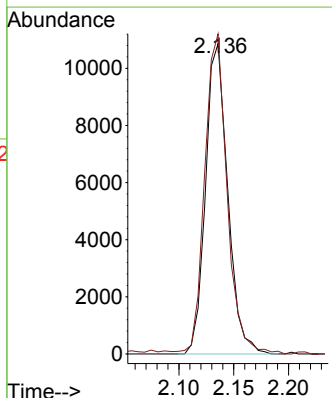
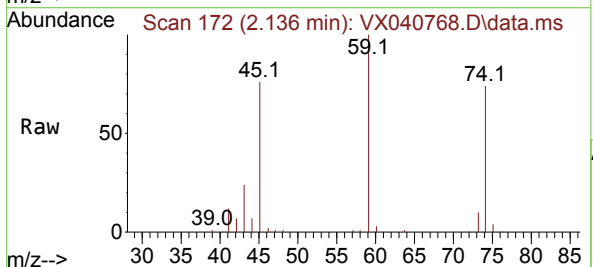

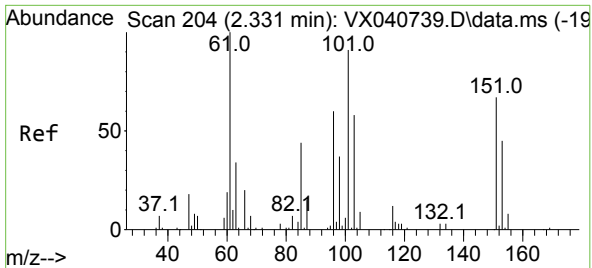

#9
 1,1,2-Trichlorotrifluoroethane
 Concen: 44.901 ug/l
 RT: 2.331 min Scan# 204
 Delta R.T. -0.000 min
 Lab File: VX040768.D
 Acq: 22 Mar 2024 01:00

Instrument : MSVOA_X
 ClientSampleId :

Tgt Ion	Resp	Lower	Upper
101	25332		
101	100		
85	49.3	37.0	55.6
151	72.6	58.6	87.8

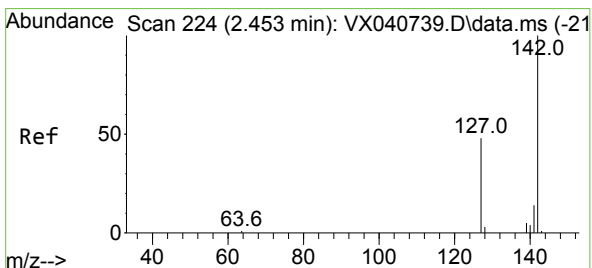
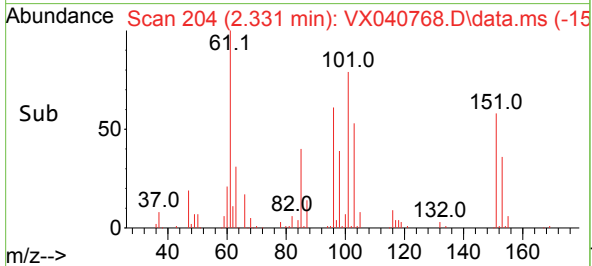
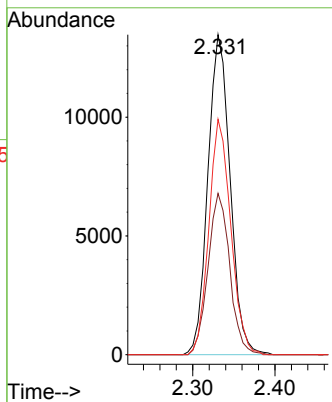
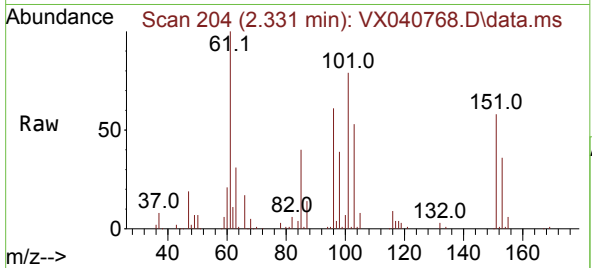

#10
 Methyl Iodide
 Concen: 46.638 ug/l
 RT: 2.453 min Scan# 224
 Delta R.T. -0.000 min
 Lab File: VX040768.D
 Acq: 22 Mar 2024 01:00

Tgt Ion	Resp	Lower	Upper
142	34838		
142	100		
127	52.3	41.6	62.4
141	14.7	11.6	17.4

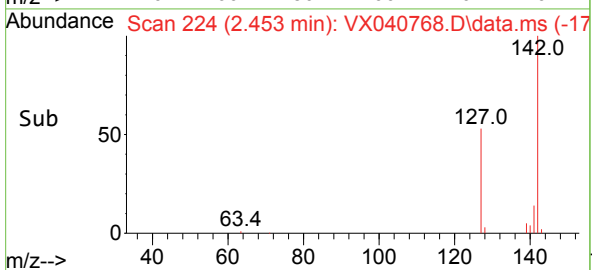
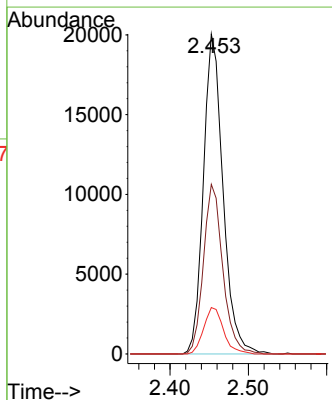
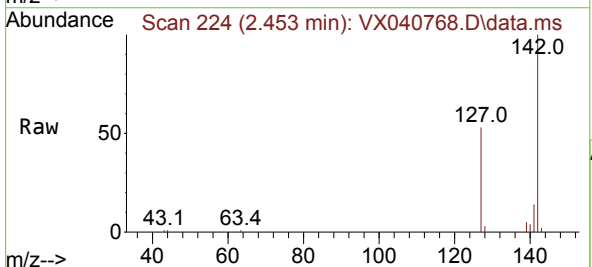

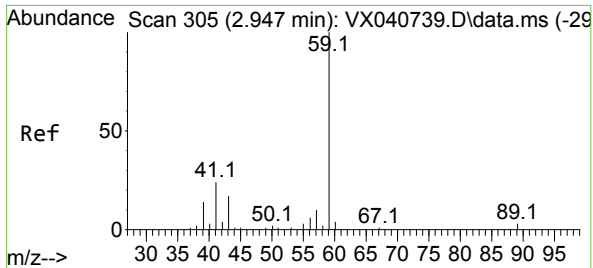

#11
 Tert butyl alcohol
 Concen: 274.124 ug/l
 RT: 2.953 min Scan# 306
 Delta R.T. 0.006 min
 Lab File: VX040768.D
 Acq: 22 Mar 2024 01:00

Instrument : MSVOA_X
 ClientSampleId :

Tgt Ion: 59 Resp: 33022
 Ion Ratio Lower Upper
 59 100
 57 10.4 6.0 9.0#

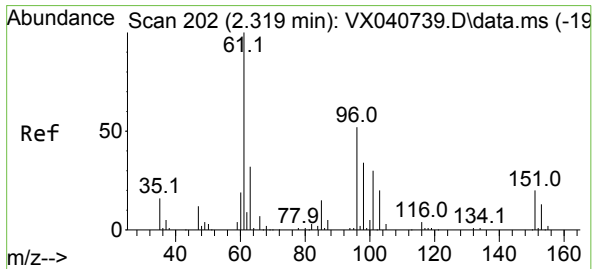
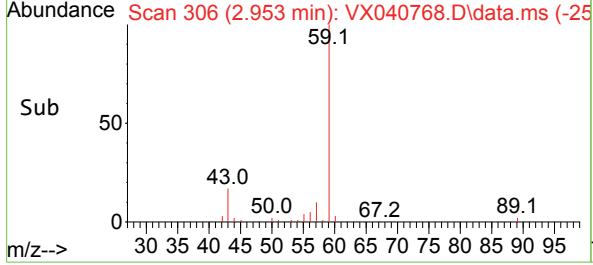
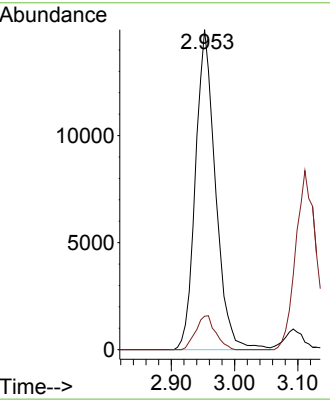
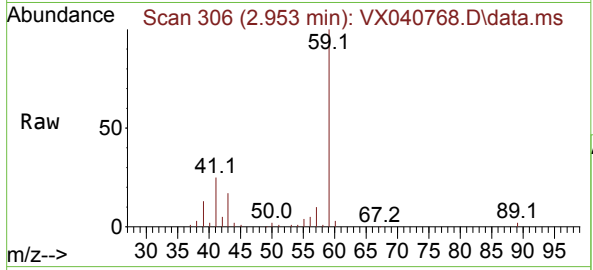

#12
 1,1-Dichloroethene
 Concen: 45.322 ug/l
 RT: 2.319 min Scan# 202
 Delta R.T. -0.000 min
 Lab File: VX040768.D
 Acq: 22 Mar 2024 01:00

Tgt Ion: 96 Resp: 23950
 Ion Ratio Lower Upper
 96 100
 61 189.5 144.6 216.8
 98 64.3 50.4 75.6

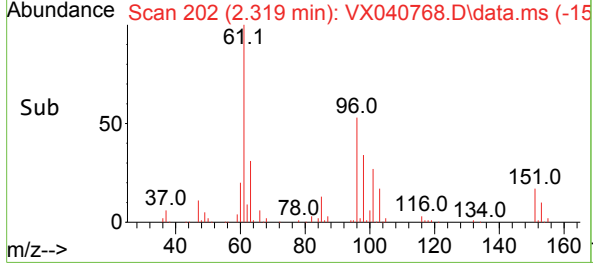
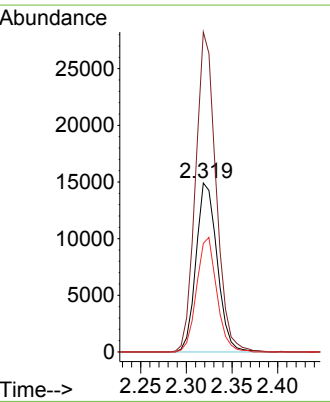
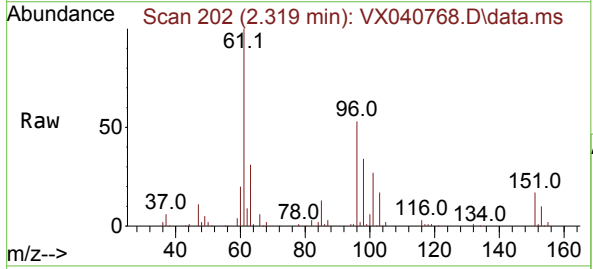

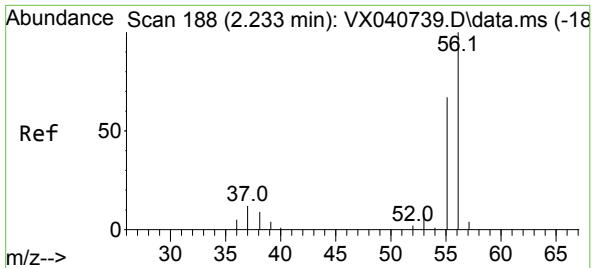

#13
 Acrolein
 Concen: 239.729 ug/l
 RT: 2.233 min Scan# 18
 Delta R.T. 0.000 min
 Lab File: VX040768.D
 Acq: 22 Mar 2024 01:00

Instrument :
 MSVOA_X
 ClientSampleId :

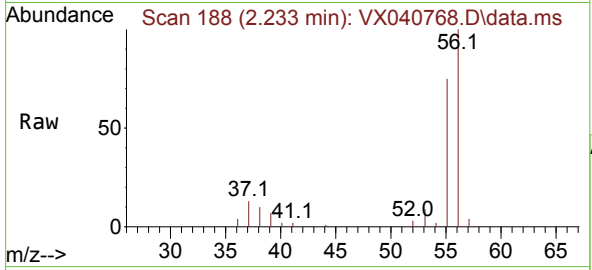

Tgt Ion: 56 Resp: 17090
 Ion Ratio Lower Upper
 56 100
 55 72.3 57.1 85.7

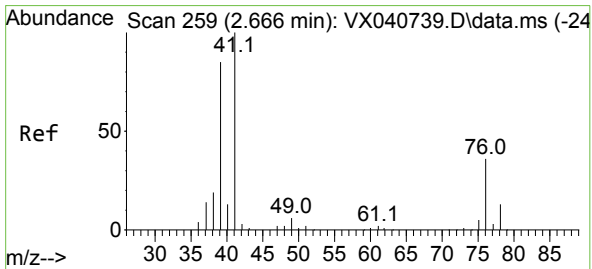
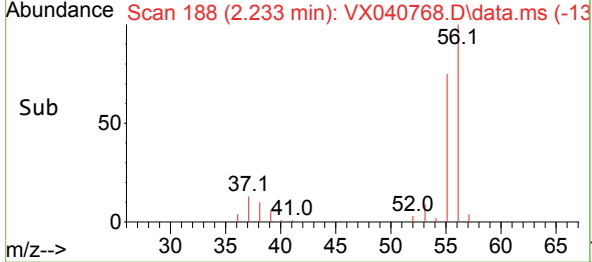
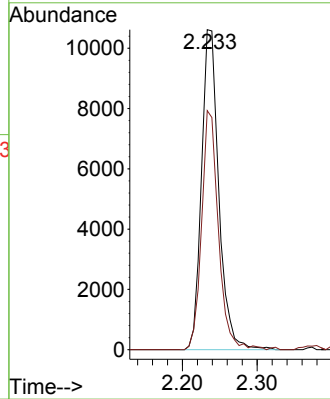

#14
 Allyl chloride
 Concen: 46.483 ug/l
 RT: 2.666 min Scan# 259
 Delta R.T. 0.000 min
 Lab File: VX040768.D
 Acq: 22 Mar 2024 01:00

Tgt Ion: 41 Resp: 44023
 Ion Ratio Lower Upper
 41 100
 39 79.1 55.8 83.6
 76 33.2 24.3 36.5

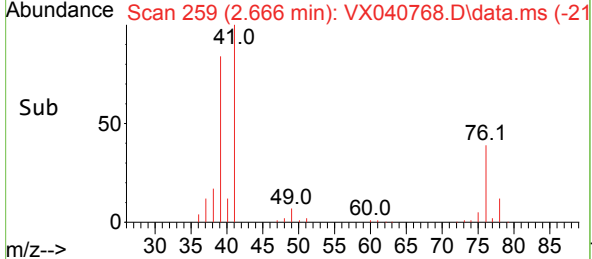
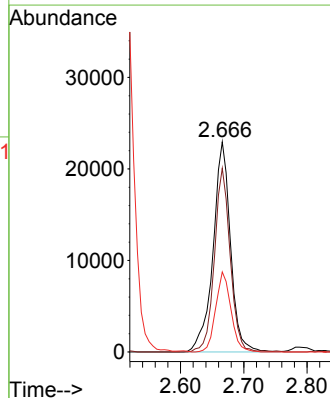
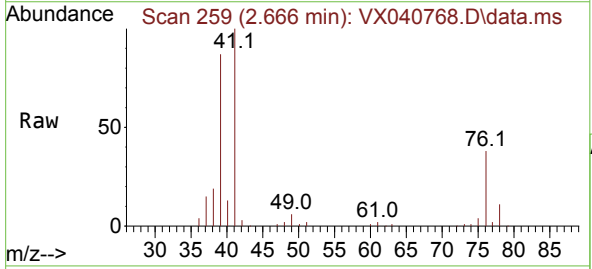

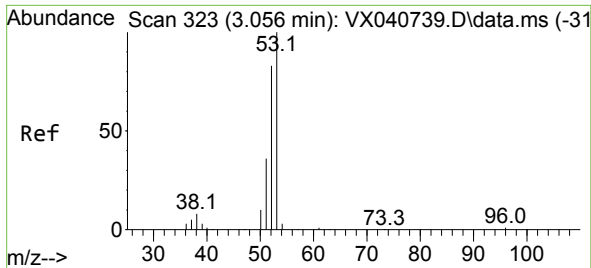

#15
 Acrylonitrile
 Concen: 254.835 ug/l
 RT: 3.062 min Scan# 31
 Delta R.T. 0.006 min
 Lab File: VX040768.D
 Acq: 22 Mar 2024 01:00

Instrument :
 MSVOA_X
 ClientSampleId :

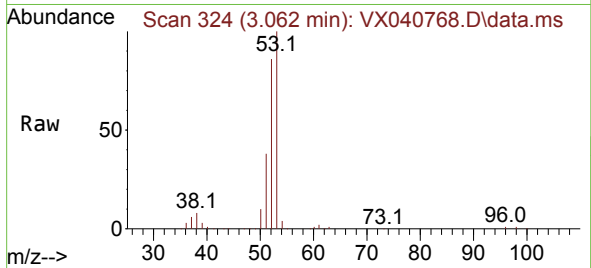

Tgt Ion: 53 Resp: 75783
 Ion Ratio Lower Upper
 53 100
 52 84.1 66.0 99.0
 51 38.4 29.8 44.6

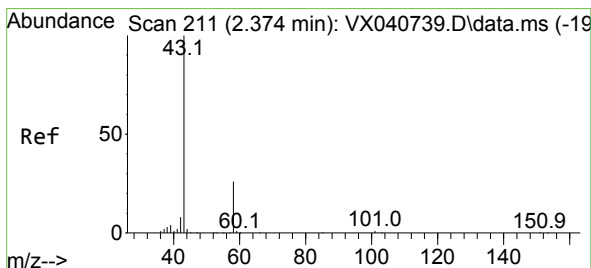
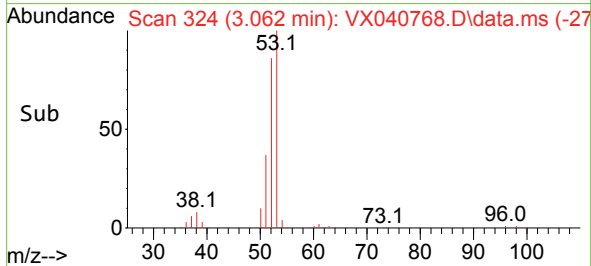
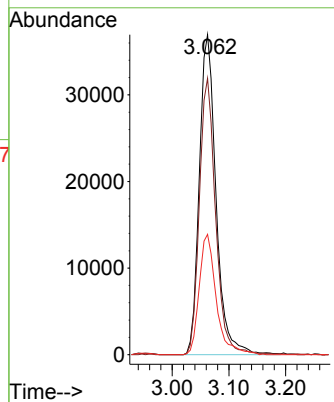

#16
 Acetone
 Concen: 247.741 ug/l
 RT: 2.373 min Scan# 211
 Delta R.T. -0.001 min
 Lab File: VX040768.D
 Acq: 22 Mar 2024 01:00

Tgt Ion: 43 Resp: 66012
 Ion Ratio Lower Upper
 43 100
 58 27.7 21.9 32.9

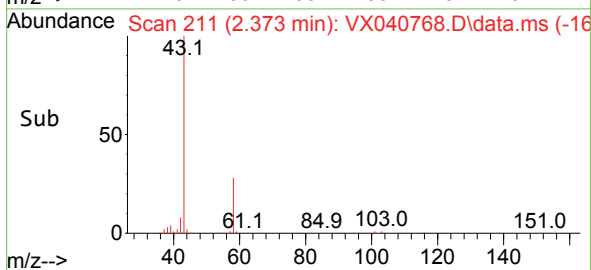
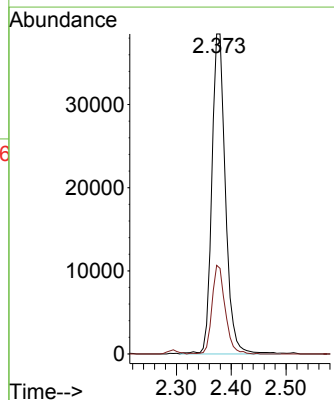
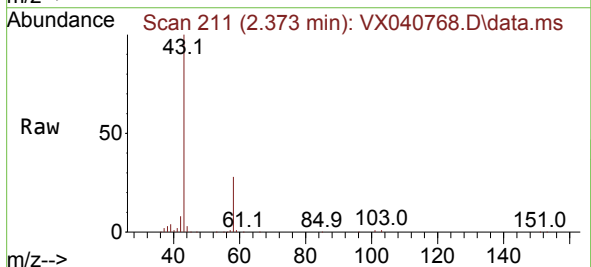

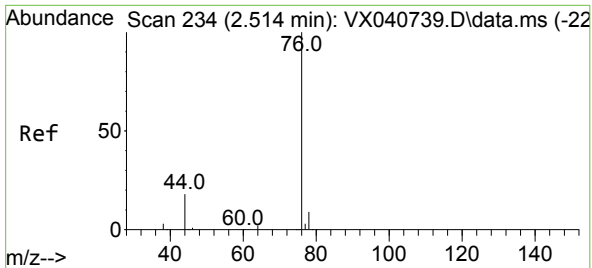

#17
 Carbon Disulfide
 Concen: 42.282 ug/l
 RT: 2.514 min Scan# 21
 Delta R.T. -0.000 min
 Lab File: VX040768.D
 Acq: 22 Mar 2024 01:00

Instrument : MSVOA_X
 ClientSampleId :

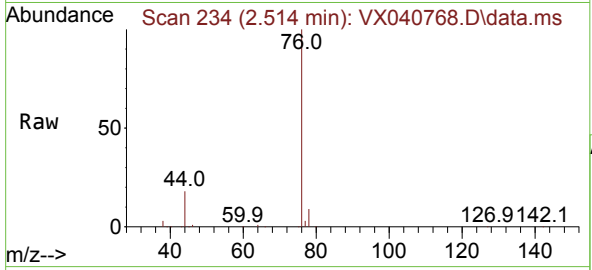

Tgt Ion: 76 Resp: 64180
 Ion Ratio Lower Upper
 76 100
 78 9.0 7.0 10.6

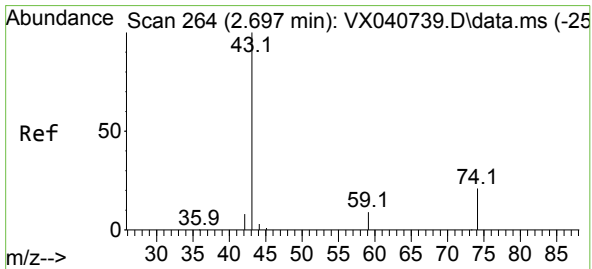
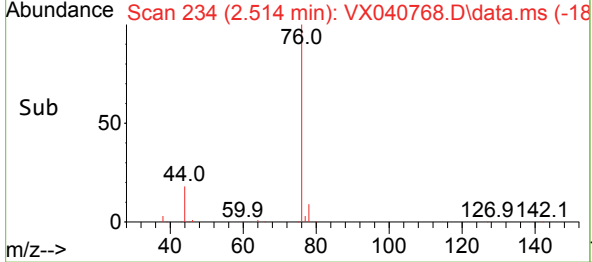
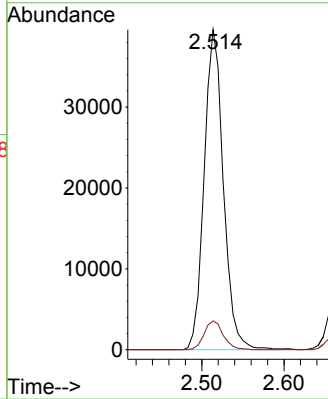

#18
 Methyl Acetate
 Concen: 47.726 ug/l
 RT: 2.703 min Scan# 265
 Delta R.T. 0.006 min
 Lab File: VX040768.D
 Acq: 22 Mar 2024 01:00

Tgt Ion: 43 Resp: 34082
 Ion Ratio Lower Upper
 43 100
 74 22.1 17.8 26.8

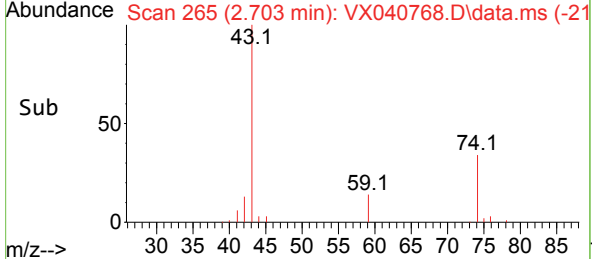
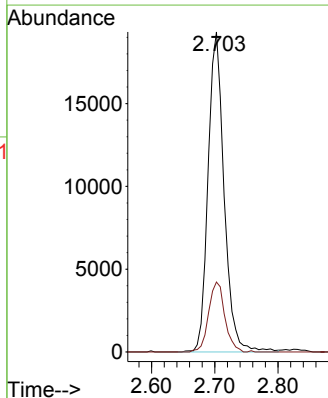
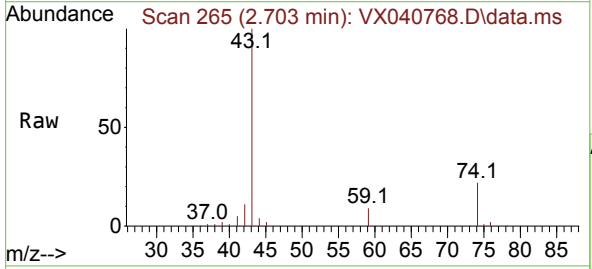

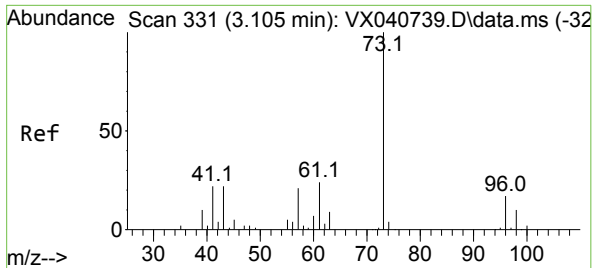

#19
 Methyl tert-butyl Ether
 Concen: 49.286 ug/l
 RT: 3.111 min Scan# 311
 Delta R.T. 0.006 min
 Lab File: VX040768.D
 Acq: 22 Mar 2024 01:00

Instrument : MSVOA_X
 ClientSampleId :

Tgt Ion: 73 Resp: 89892
 Ion Ratio Lower Upper
 73 100
 57 21.1 17.3 25.9

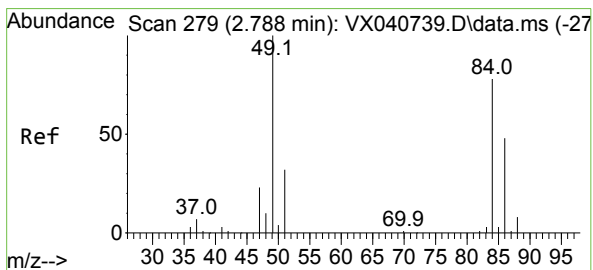
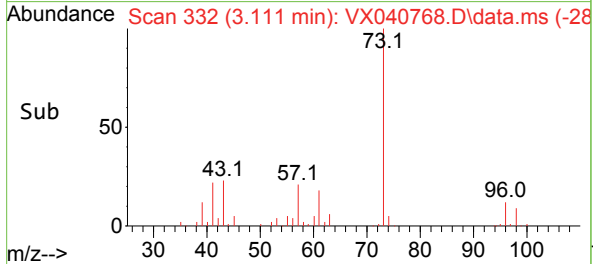
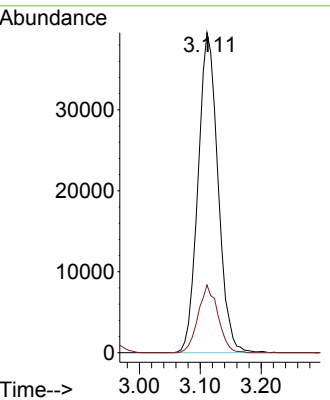
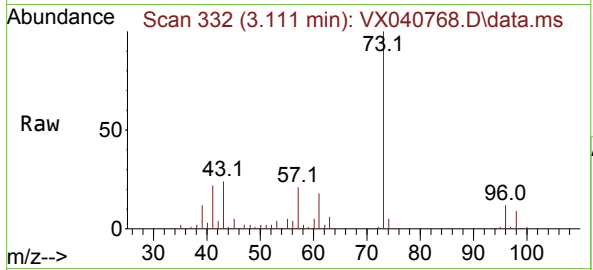

#20
 Methylene Chloride
 Concen: 46.880 ug/l
 RT: 2.788 min Scan# 279
 Delta R.T. -0.000 min
 Lab File: VX040768.D
 Acq: 22 Mar 2024 01:00

Tgt Ion: 84 Resp: 27305
 Ion Ratio Lower Upper
 84 100
 49 134.4 103.6 155.4
 51 40.3 33.8 50.6
 86 66.7 49.4 74.0

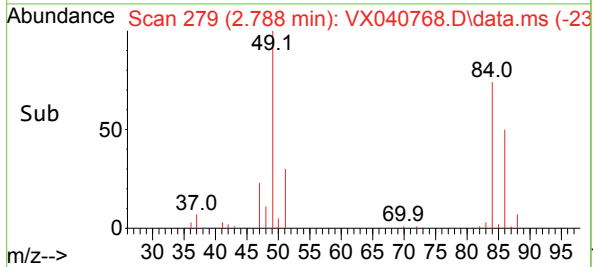
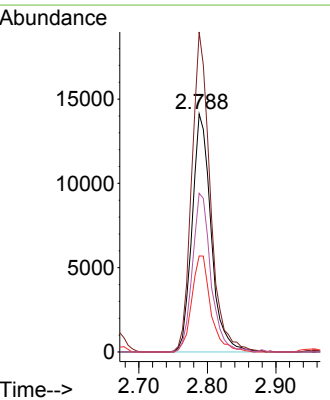
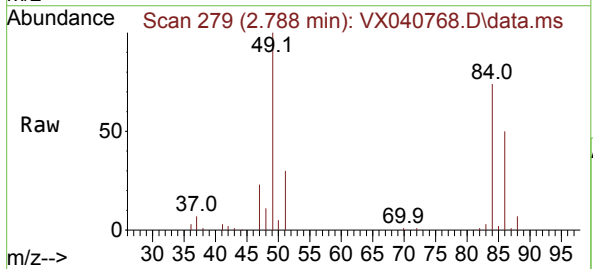

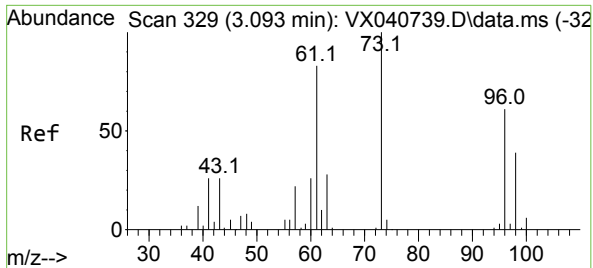

#21
 trans-1,2-Dichloroethene
 Concen: 45.946 ug/l
 RT: 3.093 min Scan# 31
 Delta R.T. -0.000 min
 Lab File: VX040768.D
 Acq: 22 Mar 2024 01:00

Instrument :
 MSVOA_X
 ClientSampleId :

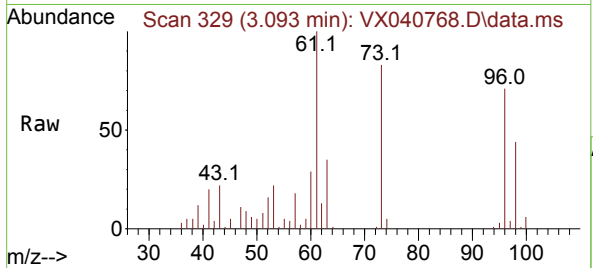

Tgt Ion: 96 Resp: 25632
 Ion Ratio Lower Upper
 96 100
 61 141.5 119.2 178.8
 98 61.8 48.7 73.1

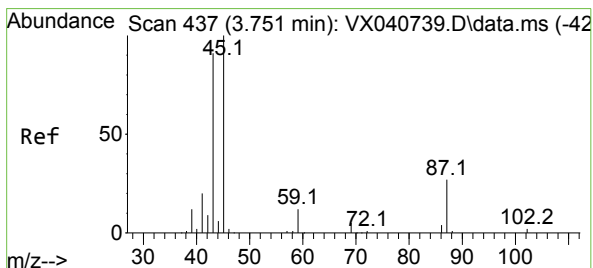
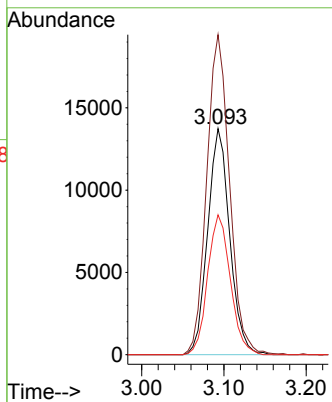
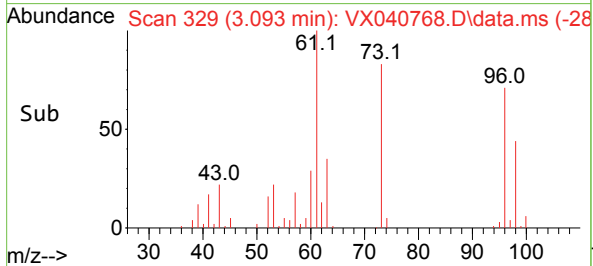

#22
 Diisopropyl ether
 Concen: 49.289 ug/l
 RT: 3.757 min Scan# 438
 Delta R.T. 0.006 min
 Lab File: VX040768.D
 Acq: 22 Mar 2024 01:00

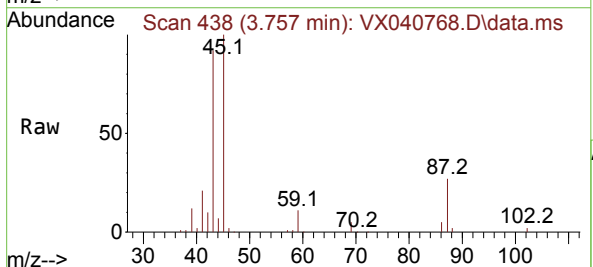

Tgt Ion: 45 Resp: 91089
 Ion Ratio Lower Upper
 45 100
 43 90.5 69.7 104.5
 87 26.7 20.8 31.2
 59 11.2 9.0 13.4

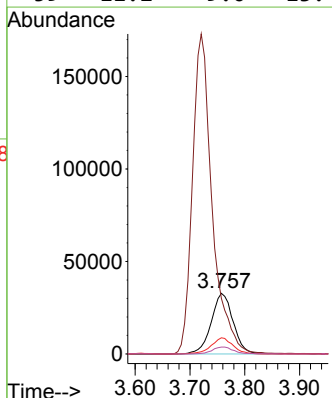
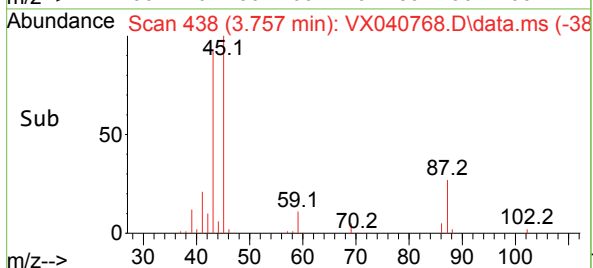

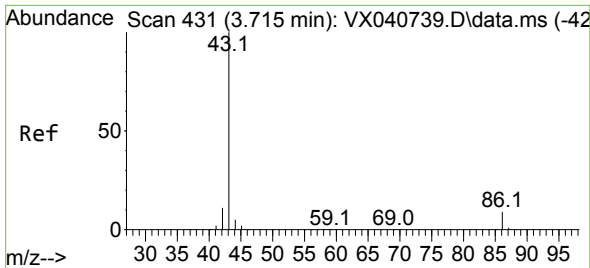

#23
 Vinyl Acetate
 Concen: 248.275 ug/l
 RT: 3.721 min Scan# 411
 Delta R.T. 0.006 min
 Lab File: VX040768.D
 Acq: 22 Mar 2024 01:00

Instrument :
 MSVOA_X
 ClientSampleId :

Tgt Ion: 43 Resp: 433705
 Ion Ratio Lower Upper
 43 100
 86 9.7 7.8 11.8

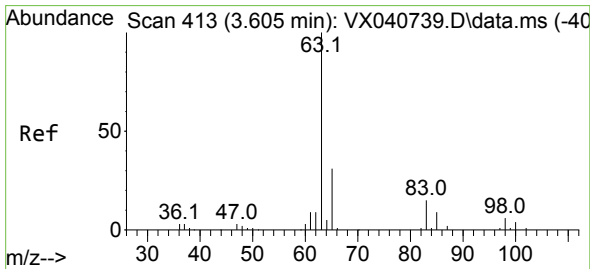
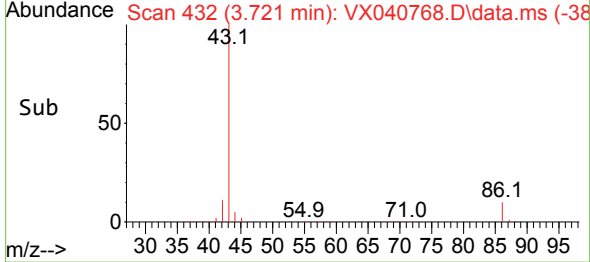
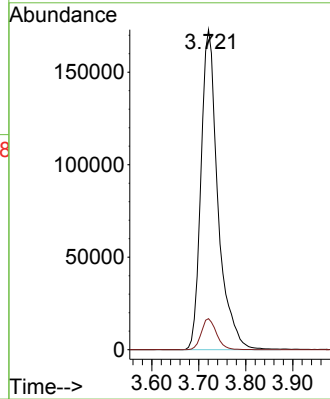
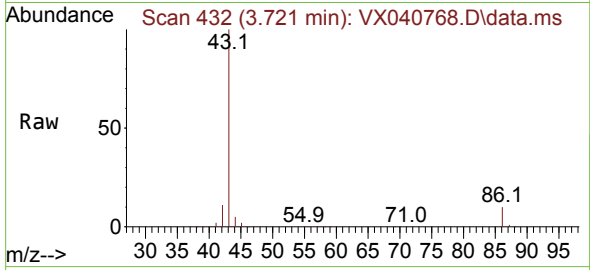

#24
 1,1-Dichloroethane
 Concen: 47.973 ug/l
 RT: 3.611 min Scan# 414
 Delta R.T. 0.006 min
 Lab File: VX040768.D
 Acq: 22 Mar 2024 01:00

Tgt Ion: 63 Resp: 50922
 Ion Ratio Lower Upper
 63 100
 98 6.0 3.3 9.8
 100 4.6 2.1 6.5

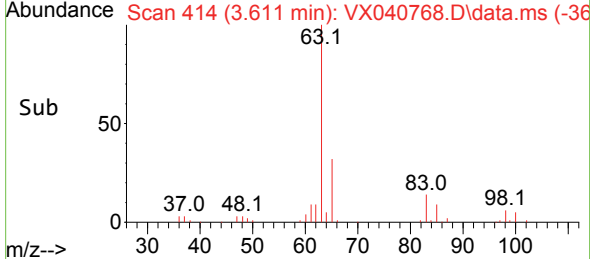
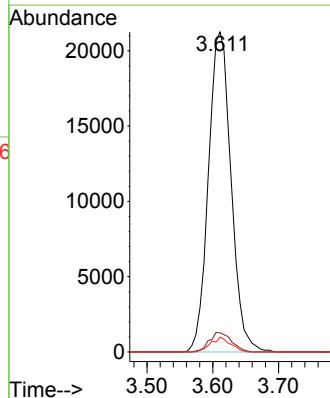
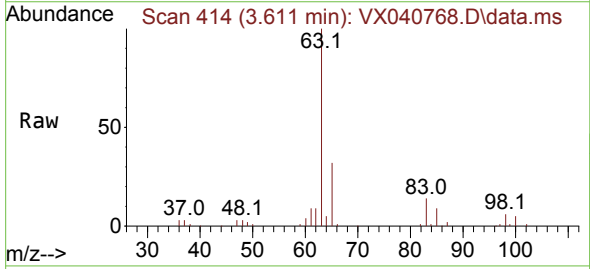

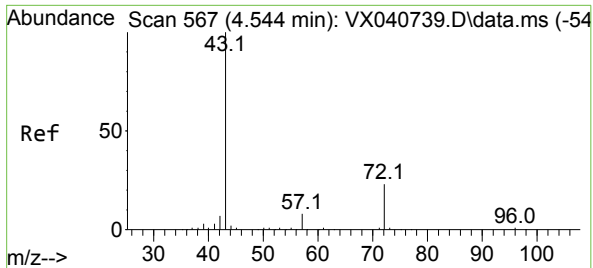

#25
 2-Butanone
 Concen: 262.721 ug/l
 RT: 4.550 min Scan# 50
 Delta R.T. 0.006 min
 Lab File: VX040768.D
 Acq: 22 Mar 2024 01:00

Instrument : MSVOA_X
 ClientSampleId :

Tgt Ion: 43 Resp: 109646
 Ion Ratio Lower Upper
 43 100
 72 25.8 19.4 29.2

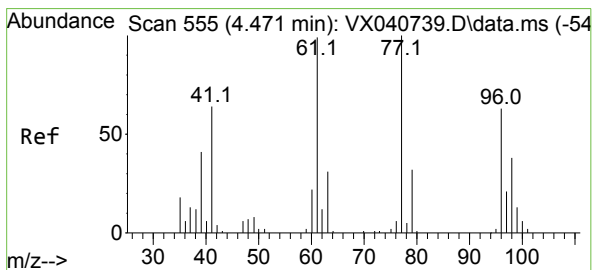
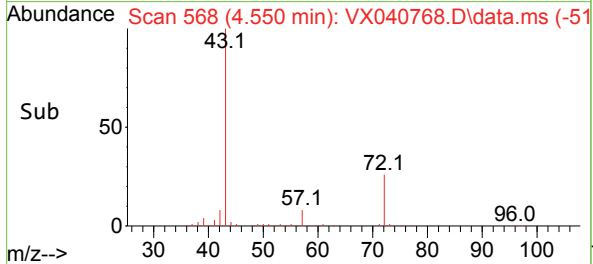
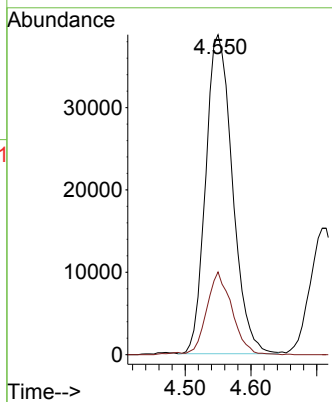
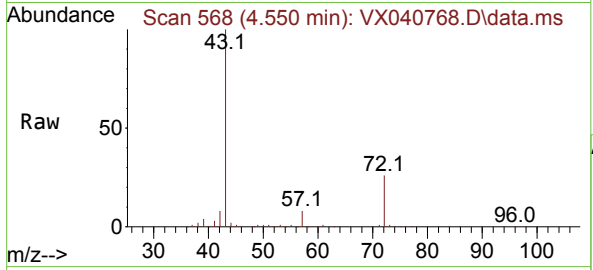

#26
 2,2-Dichloropropane
 Concen: 41.704 ug/l
 RT: 4.477 min Scan# 556
 Delta R.T. 0.006 min
 Lab File: VX040768.D
 Acq: 22 Mar 2024 01:00

Tgt Ion: 77 Resp: 38624
 Ion Ratio Lower Upper
 77 100
 97 21.5 10.8 32.3

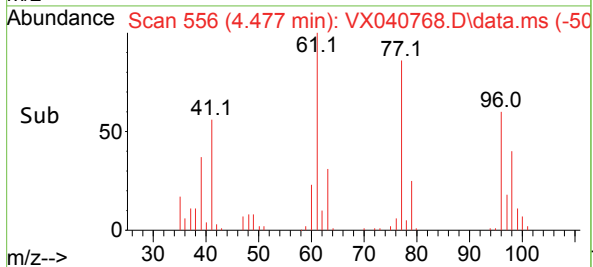
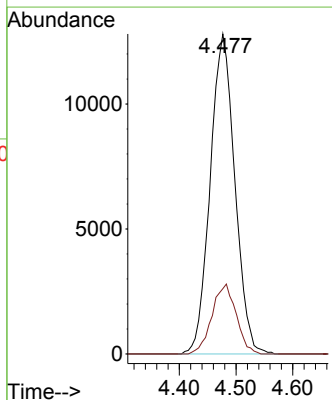
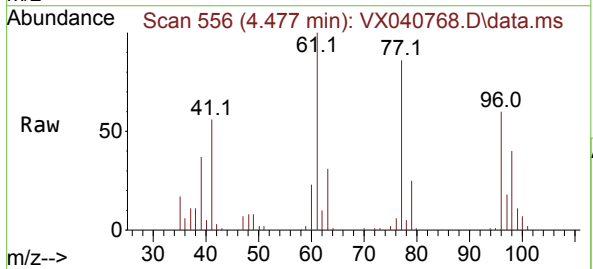

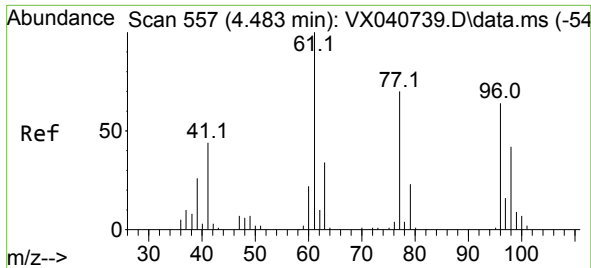

#27
 cis-1,2-Dichloroethene
 Concen: 47.761 ug/l
 RT: 4.489 min Scan# 558
 Delta R.T. 0.006 min
 Lab File: VX040768.D
 Acq: 22 Mar 2024 01:00

Instrument : MSVOA_X
 ClientSampleId :

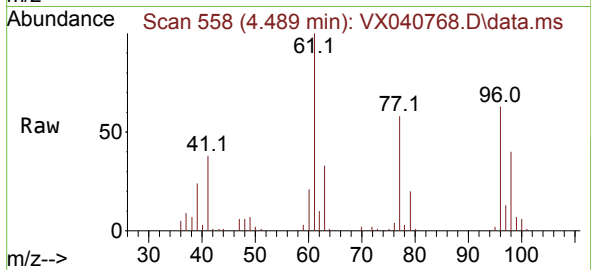

Tgt Ion: 96 Resp: 30864
 Ion Ratio Lower Upper
 96 100
 61 157.6 0.0 312.2
 98 63.5 0.0 129.0

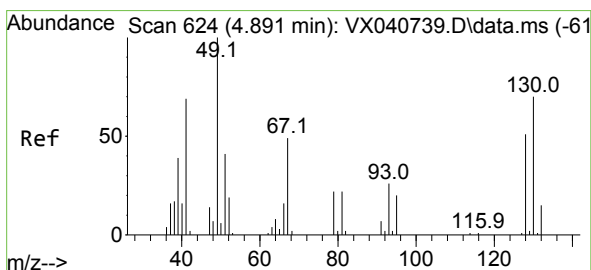
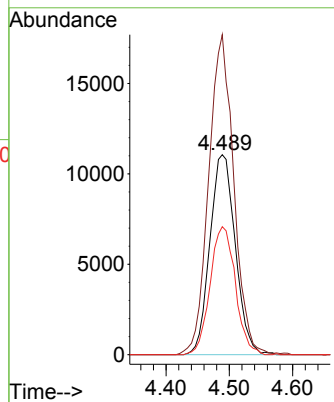
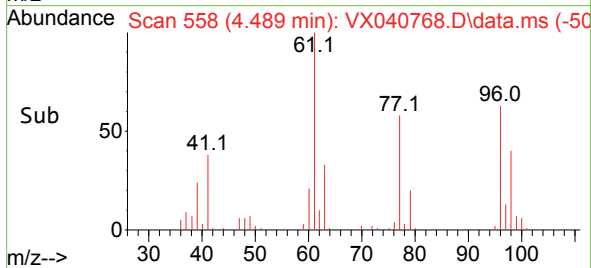

#28
 Bromochloromethane
 Concen: 51.582 ug/l
 RT: 4.891 min Scan# 624
 Delta R.T. 0.000 min
 Lab File: VX040768.D
 Acq: 22 Mar 2024 01:00

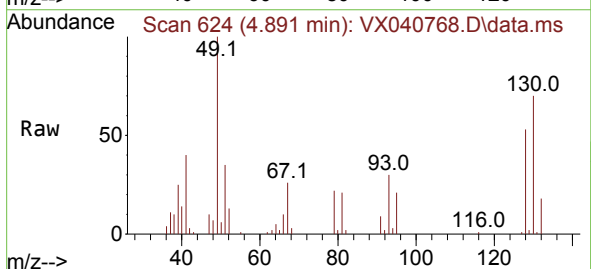

Tgt Ion: 49 Resp: 25042
 Ion Ratio Lower Upper
 49 100
 129 1.7 0.0 3.8
 130 73.3 57.5 86.3

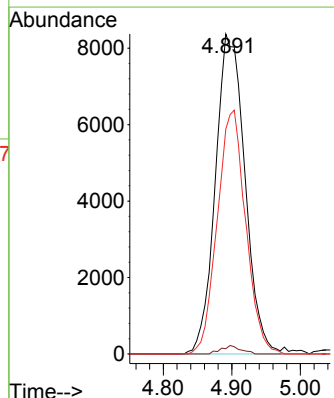
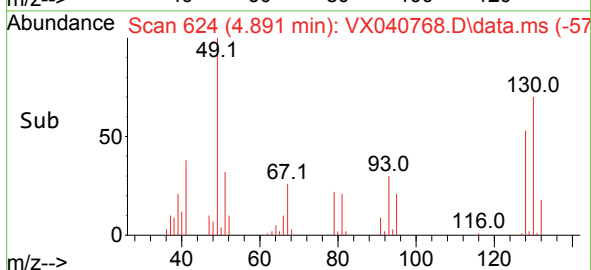

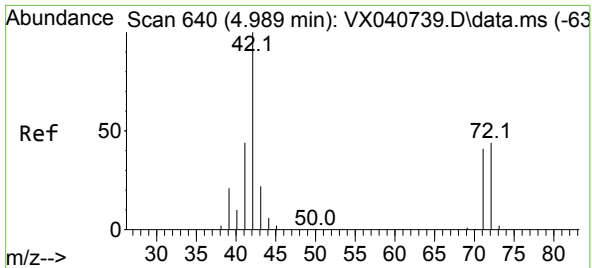

#29
 Tetrahydrofuran
 Concen: 261.386 ug/l
 RT: 4.995 min Scan# 641
 Delta R.T. 0.006 min
 Lab File: VX040768.D
 Acq: 22 Mar 2024 01:00

Instrument :
 MSVOA_X
 ClientSampleId :

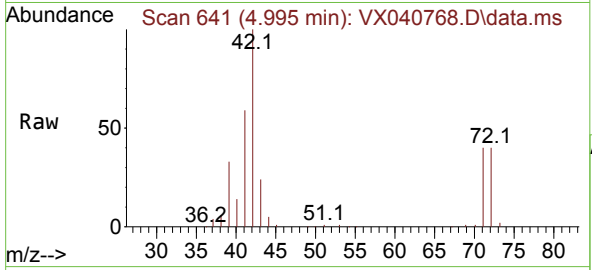

Tgt Ion: 42 Resp: 72561
 Ion Ratio Lower Upper
 42 100
 72 42.7 34.2 51.4
 71 41.0 32.2 48.2

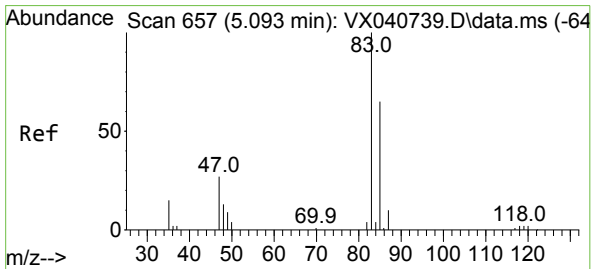
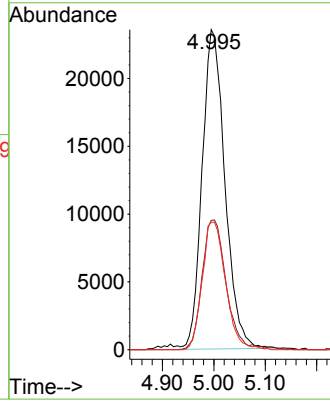
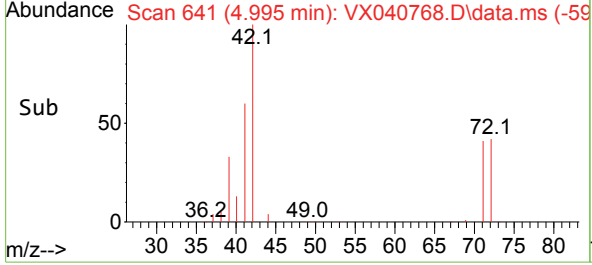

#30
 Chloroform
 Concen: 48.780 ug/l
 RT: 5.092 min Scan# 657
 Delta R.T. -0.001 min
 Lab File: VX040768.D
 Acq: 22 Mar 2024 01:00

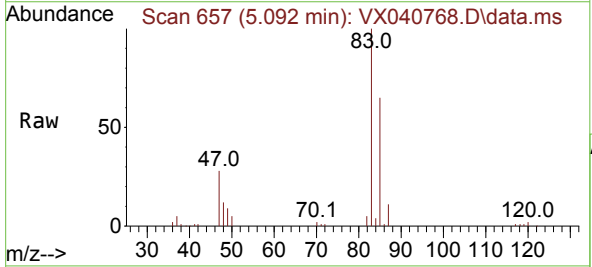

Tgt Ion: 83 Resp: 55434
 Ion Ratio Lower Upper
 83 100
 85 64.7 50.3 75.5

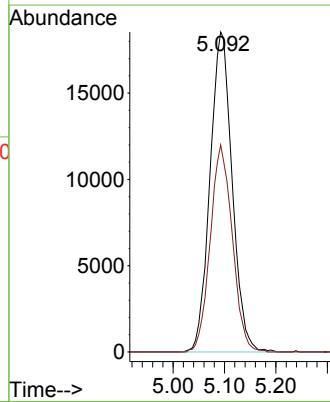
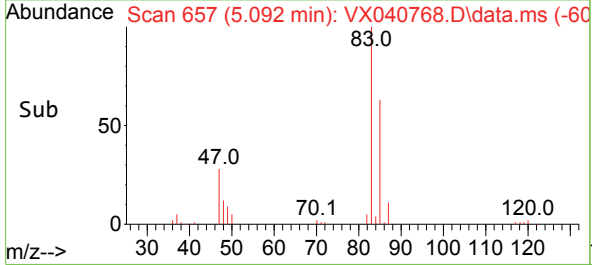

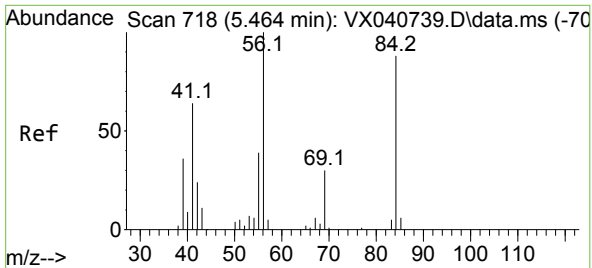

#31
 Cyclohexane
 Concen: 46.286 ug/l
 RT: 5.464 min Scan# 71
 Delta R.T. 0.000 min
 Lab File: VX040768.D
 Acq: 22 Mar 2024 01:00

Instrument :
 MSVOA_X
 ClientSampleId :

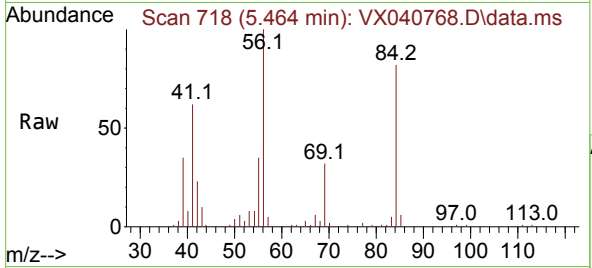

Tgt Ion: 56 Resp: 41371

Ion	Ratio	Lower	Upper
56	100		
69	32.4	23.4	35.2
84	79.6	65.9	98.9

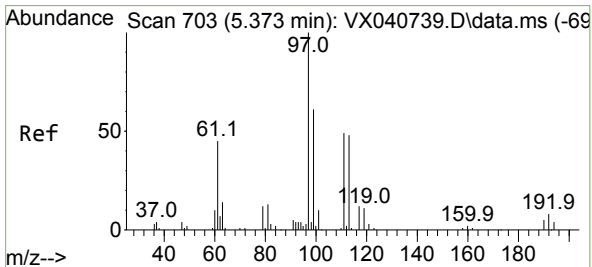
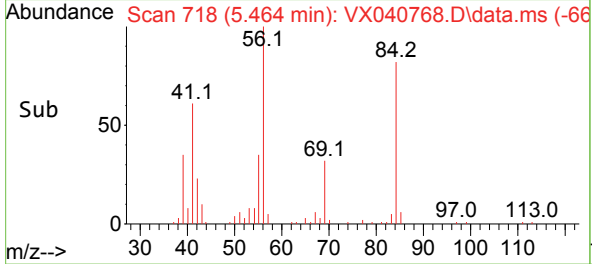
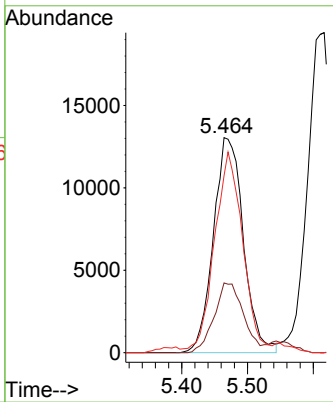

#32
 1,1,1-Trichloroethane
 Concen: 50.312 ug/l
 RT: 5.385 min Scan# 705
 Delta R.T. 0.012 min
 Lab File: VX040768.D
 Acq: 22 Mar 2024 01:00

Tgt Ion: 97 Resp: 49144

Ion	Ratio	Lower	Upper
97	100		
99	64.9	51.1	76.7
61	47.4	36.4	54.6

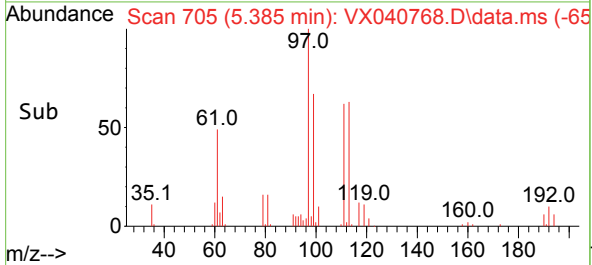
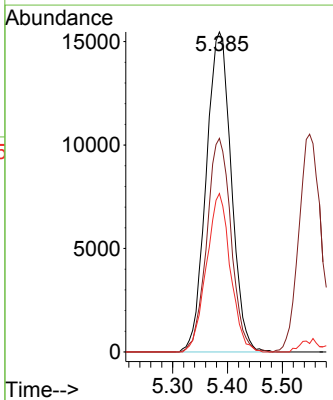
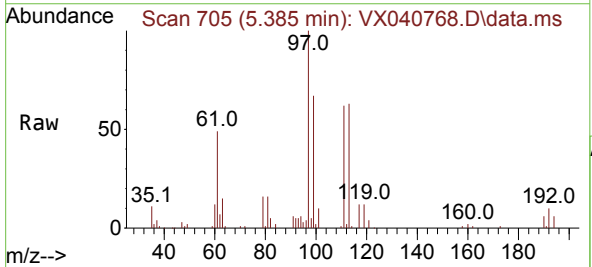

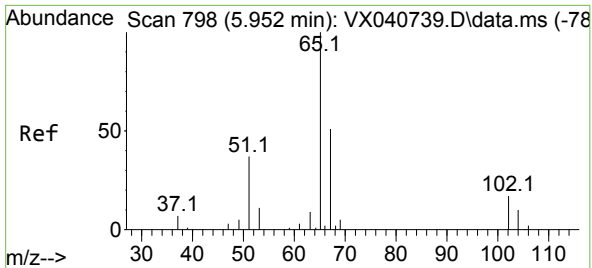

#33
 1,2-Dichloroethane-d4
 Concen: 52.703 ug/l
 RT: 5.952 min Scan# 798
 Delta R.T. 0.000 min
 Lab File: VX040768.D
 Acq: 22 Mar 2024 01:00

Instrument : MSVOA_X
 ClientSampleId :

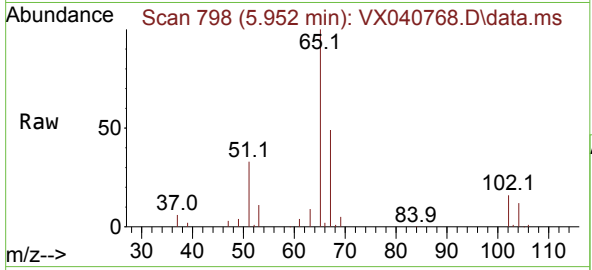

Tgt Ion: 65 Resp: 39647
 Ion Ratio Lower Upper
 65 100
 67 48.7 0.0 100.2

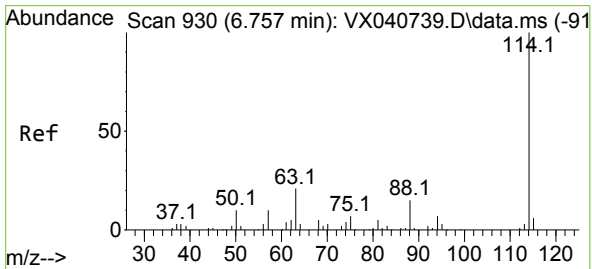
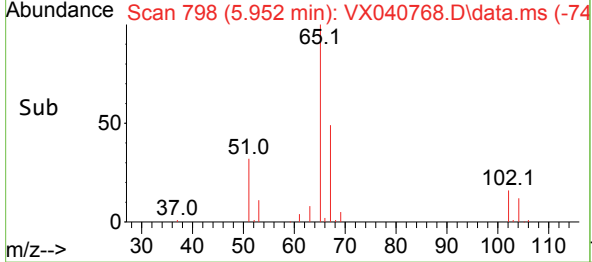
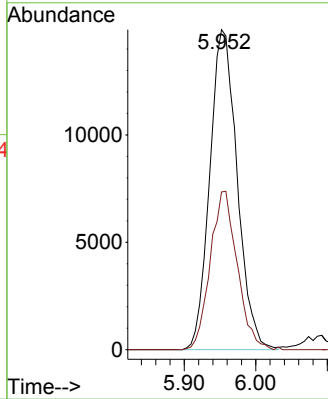

#34
 1,4-Difluorobenzene
 Concen: 50.000 ug/l
 RT: 6.757 min Scan# 930
 Delta R.T. -0.000 min
 Lab File: VX040768.D
 Acq: 22 Mar 2024 01:00

Tgt Ion: 114 Resp: 76884
 Ion Ratio Lower Upper
 114 100
 63 22.0 0.0 45.0
 88 17.3 0.0 36.6

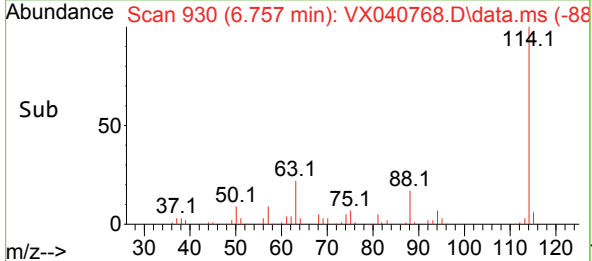
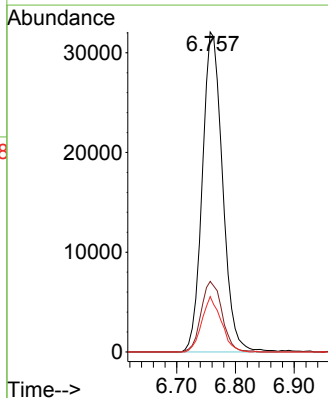
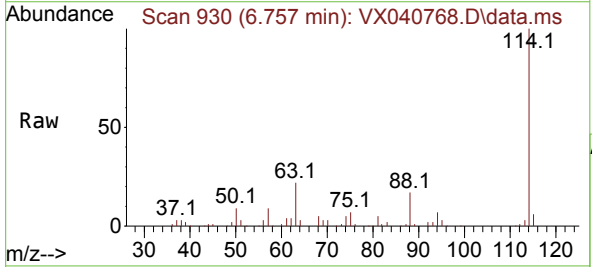

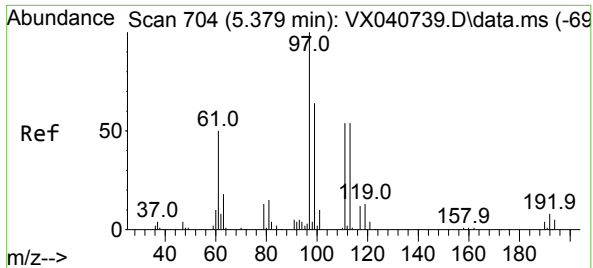

#35
 Dibromofluoromethane
 Concen: 47.891 ug/l
 RT: 5.385 min Scan# 704
 Delta R.T. 0.006 min
 Lab File: VX040768.D
 Acq: 22 Mar 2024 01:00

Instrument : MSVOA_X
 ClientSampleId :

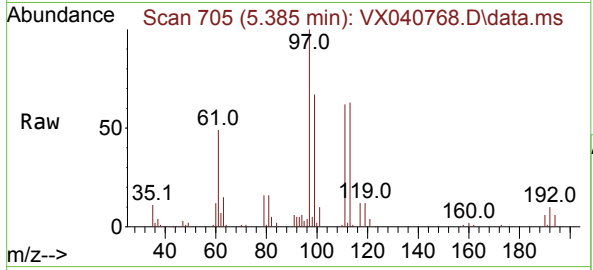

Tgt Ion:113 Resp: 27551
 Ion Ratio Lower Upper
 113 100
 111 102.9 82.9 124.3
 192 17.7 13.3 19.9

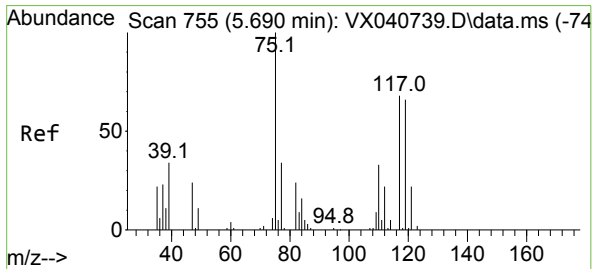
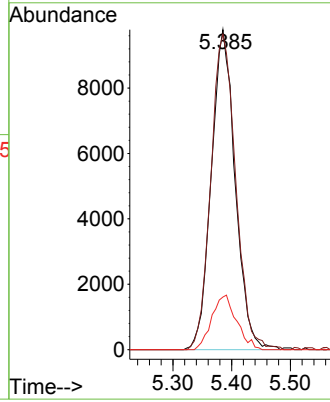
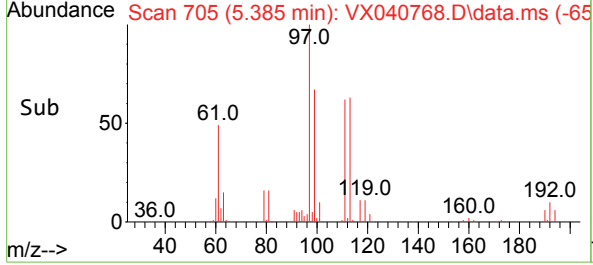

#36
 1,1-Dichloropropene
 Concen: 43.397 ug/l
 RT: 5.696 min Scan# 756
 Delta R.T. 0.006 min
 Lab File: VX040768.D
 Acq: 22 Mar 2024 01:00

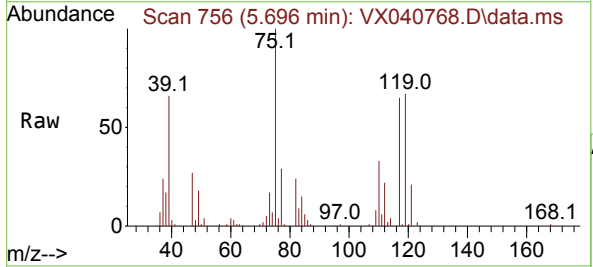

Tgt Ion: 75 Resp: 36759
 Ion Ratio Lower Upper
 75 100
 110 33.5 17.0 50.9
 77 31.2 24.7 37.1

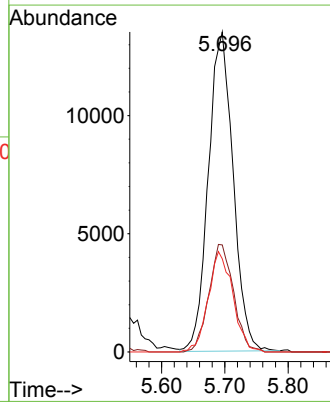
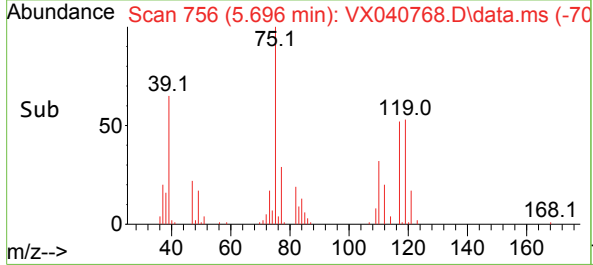

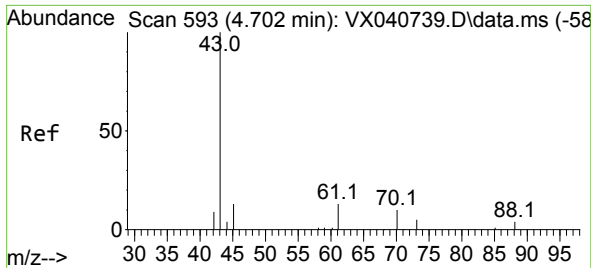

#37
 Ethyl Acetate
 Concen: 46.225 ug/l
 RT: 4.714 min Scan# 595
 Delta R.T. 0.012 min
 Lab File: VX040768.D
 Acq: 22 Mar 2024 01:00

Instrument : MSVOA_X
 ClientSampleId :

Tgt Ion	Resp	Lower	Upper
43	44462		
61	13.0	10.6	16.0
70	9.3	8.3	12.5

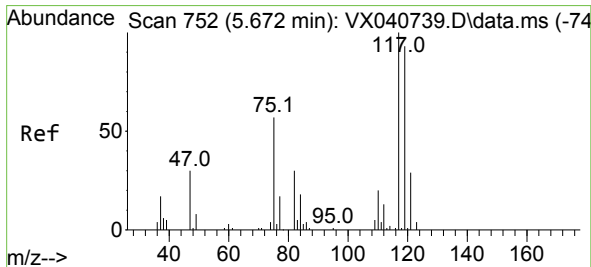
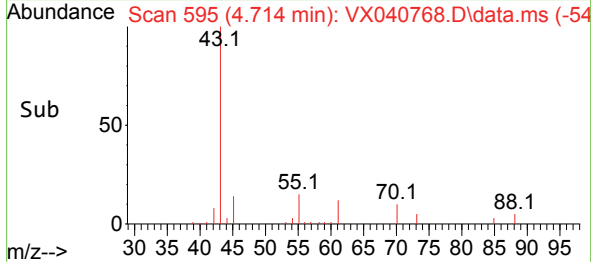
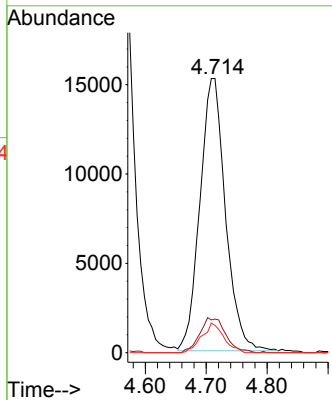
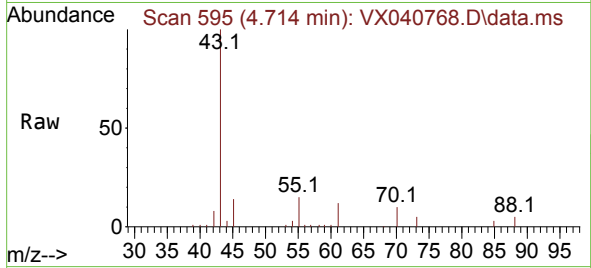

#38
 Carbon Tetrachloride
 Concen: 43.590 ug/l
 RT: 5.678 min Scan# 753
 Delta R.T. 0.006 min
 Lab File: VX040768.D
 Acq: 22 Mar 2024 01:00

Tgt Ion	Resp	Lower	Upper
117	41559		
119	98.3	78.2	117.2
121	31.3	24.4	36.6

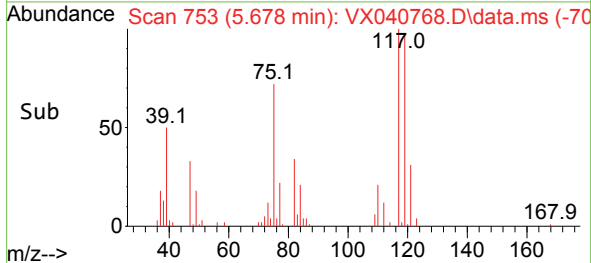
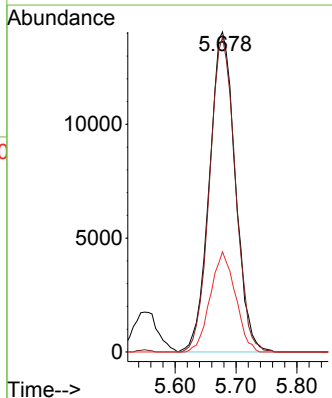
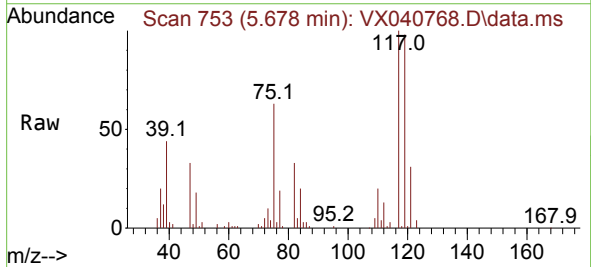

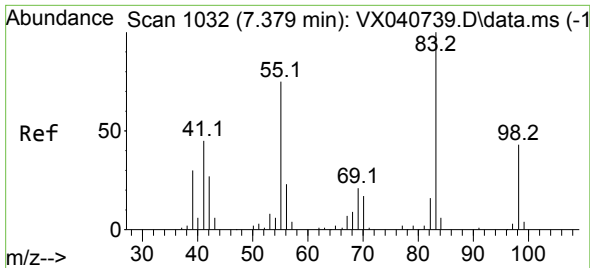

#39
 Methylcyclohexane
 Concen: 46.421 ug/l
 RT: 7.379 min Scan# 1032
 Delta R.T. -0.000 min
 Lab File: VX040768.D
 Acq: 22 Mar 2024 01:00

Instrument : MSVOA_X
 ClientSampleId :

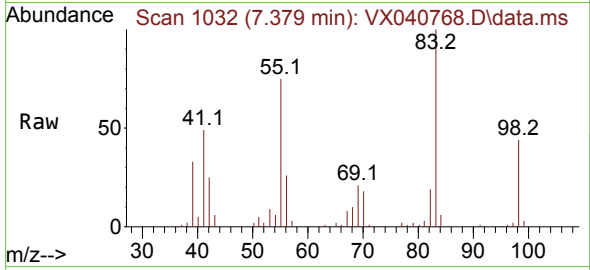

Tgt Ion: 83 Resp: 43562
 Ion Ratio Lower Upper
 83 100
 55 75.3 64.6 97.0
 98 43.6 36.7 55.1

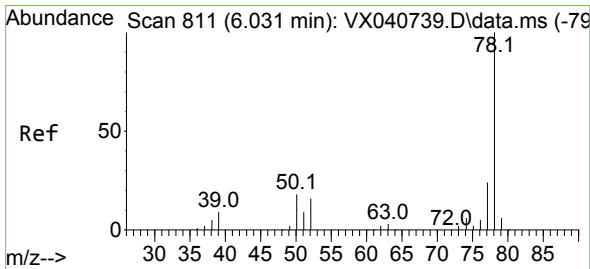
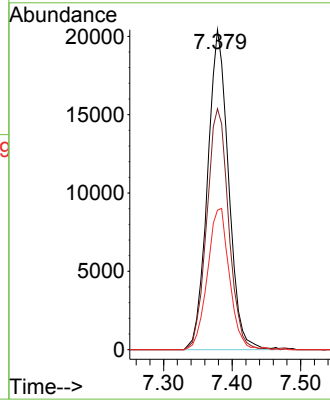
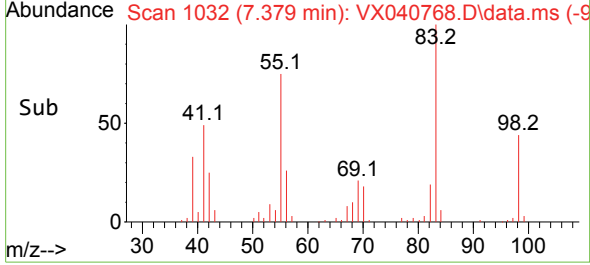

#40
 Benzene
 Concen: 45.477 ug/l
 RT: 6.037 min Scan# 812
 Delta R.T. 0.006 min
 Lab File: VX040768.D
 Acq: 22 Mar 2024 01:00

Tgt Ion: 78 Resp: 106370
 Ion Ratio Lower Upper
 78 100
 77 22.8 19.3 28.9

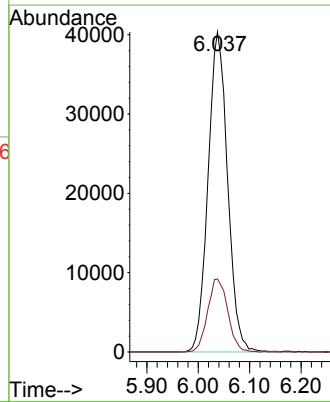
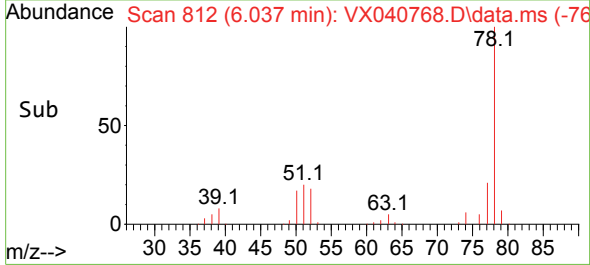
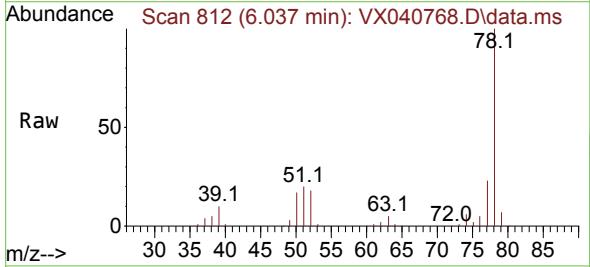

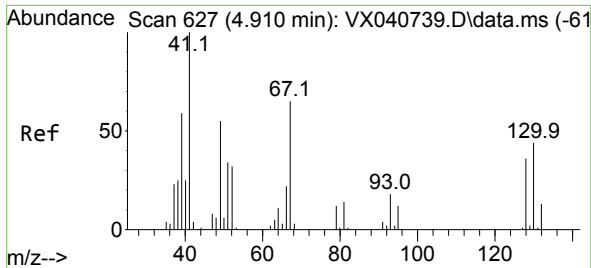

#41
 Methacrylonitrile
 Concen: 49.953 ug/l
 RT: 4.916 min Scan# 61
 Delta R.T. 0.006 min
 Lab File: VX040768.D
 Acq: 22 Mar 2024 01:00

Instrument :
 MSVOA_X
 ClientSampleId :

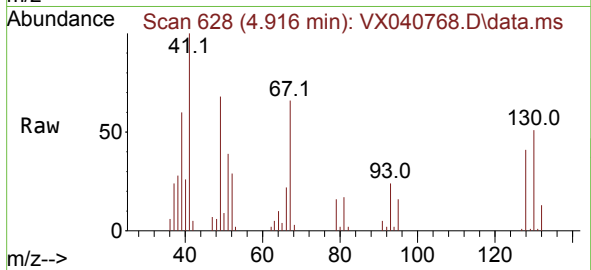

Tgt Ion: 41 Resp: 24846

Ion	Ratio	Lower	Upper
41	100		
39	57.1	45.2	67.8
67	67.7	52.6	78.8
52	31.2	22.7	34.1

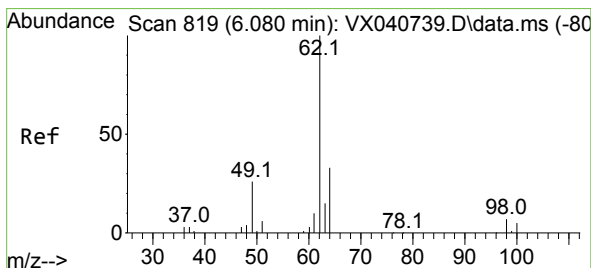
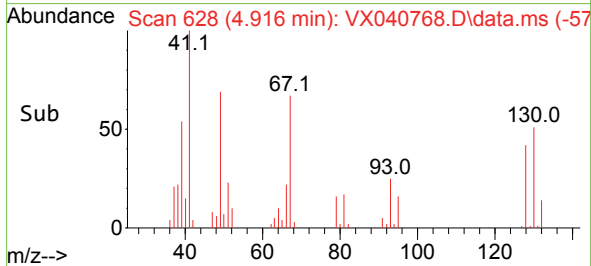
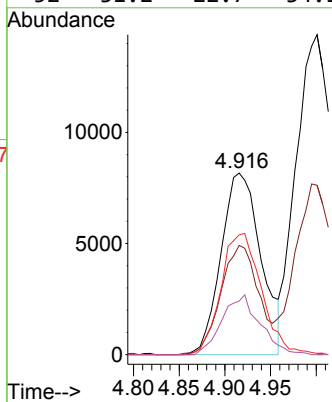

#42
 1,2-Dichloroethane
 Concen: 49.142 ug/l
 RT: 6.086 min Scan# 820
 Delta R.T. 0.006 min
 Lab File: VX040768.D
 Acq: 22 Mar 2024 01:00

Tgt Ion: 62 Resp: 46512

Ion	Ratio	Lower	Upper
62	100		
98	6.9	0.0	16.0

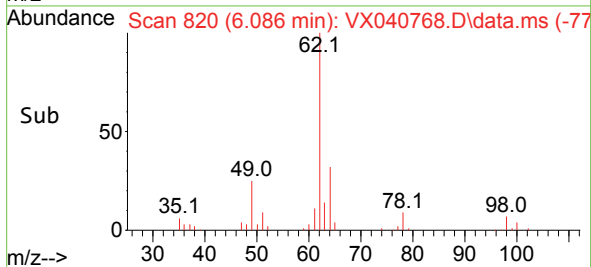
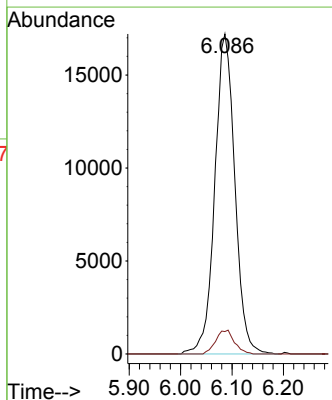
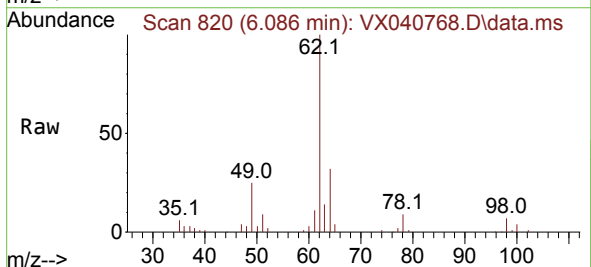

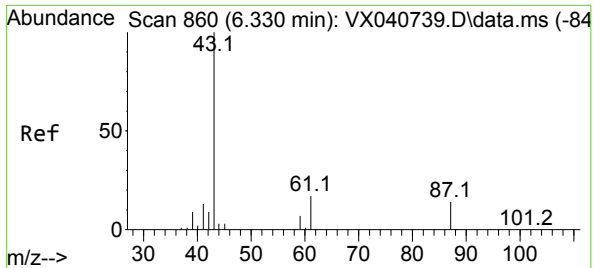

#43
 Isopropyl Acetate
 Concen: 49.051 ug/l
 RT: 6.336 min Scan# 861
 Delta R.T. 0.006 min
 Lab File: VX040768.D
 Acq: 22 Mar 2024 01:00

Instrument : MSVOA_X
 ClientSampleId :

Tgt Ion	Resp	Lower	Upper
43	74088		
61	16.7	15.2	22.8
87	12.1	9.8	14.6

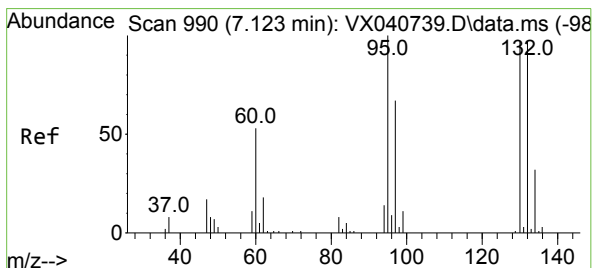
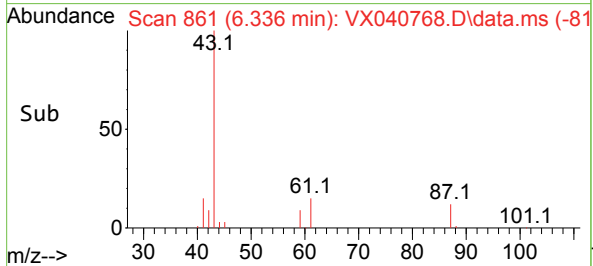
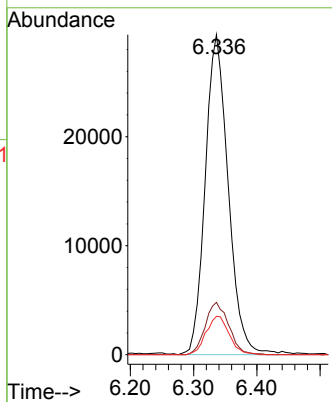
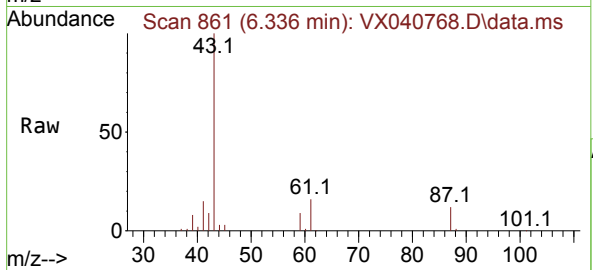

#44
 Trichloroethene
 Concen: 47.454 ug/l
 RT: 7.129 min Scan# 991
 Delta R.T. 0.006 min
 Lab File: VX040768.D
 Acq: 22 Mar 2024 01:00

Tgt Ion	Resp	Lower	Upper
130	26604		
95	102.7	0.0	204.4

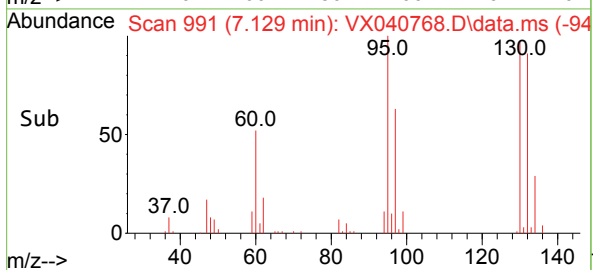
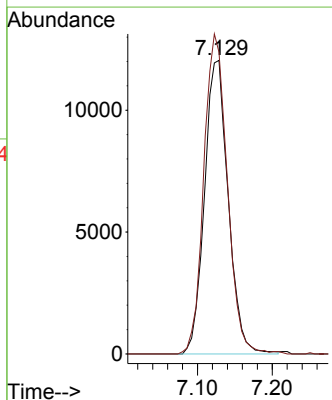
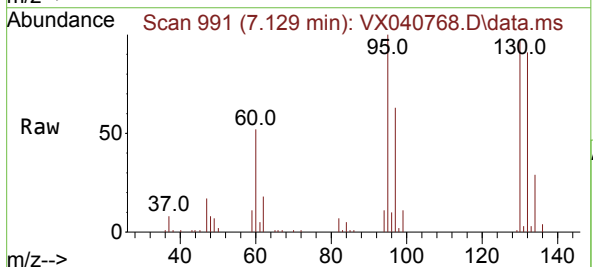

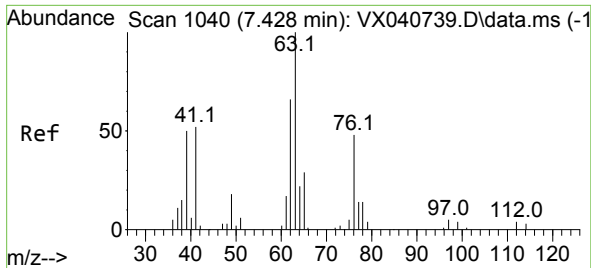

#45
 1,2-Dichloropropane
 Concen: 48.201 ug/l
 RT: 7.427 min Scan# 1065
 Delta R.T. -0.000 min
 Lab File: VX040768.D
 Acq: 22 Mar 2024 01:00

Instrument : MSVOA_X
 ClientSampleId :

Tgt Ion: 63 Resp: 26451
 Ion Ratio Lower Upper
 63 100
 65 31.5 24.3 36.5

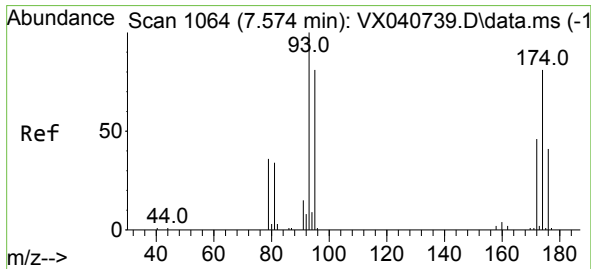
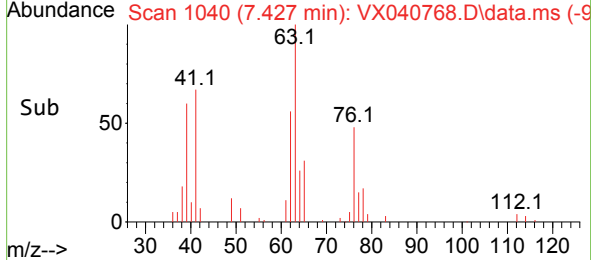
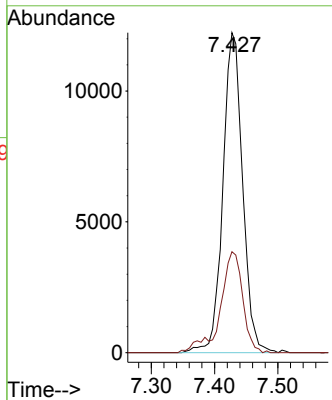
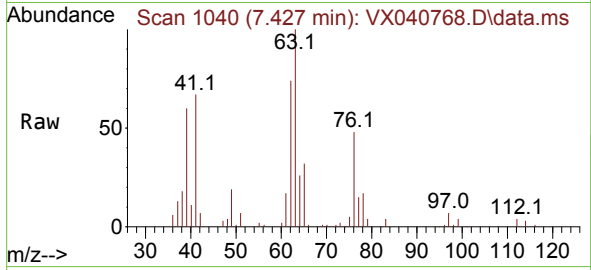

#46
 Dibromomethane
 Concen: 49.994 ug/l
 RT: 7.580 min Scan# 1065
 Delta R.T. 0.006 min
 Lab File: VX040768.D
 Acq: 22 Mar 2024 01:00

Tgt Ion: 93 Resp: 21729
 Ion Ratio Lower Upper
 93 100
 95 82.8 66.6 100.0
 174 86.4 69.4 104.0

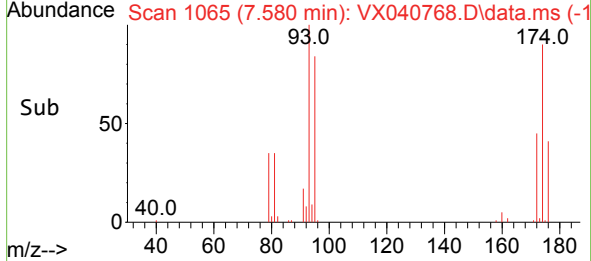
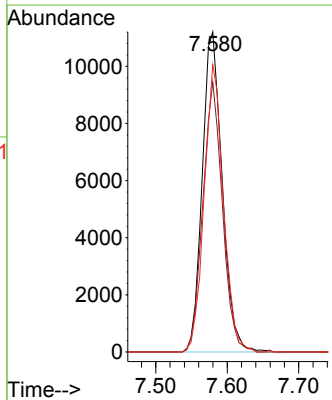
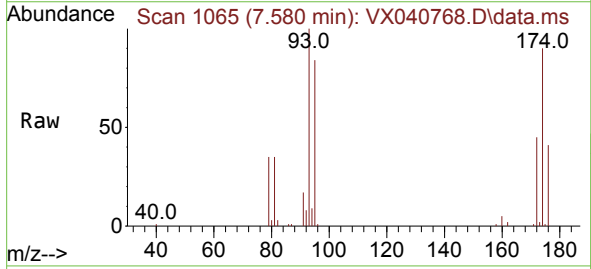

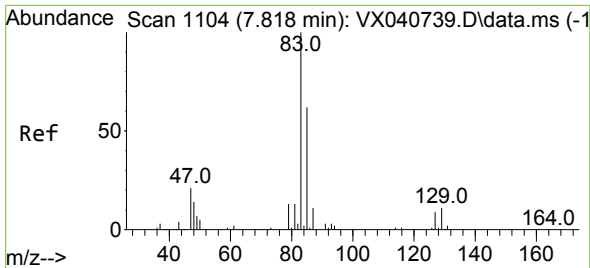

#47
 Bromodichloromethane
 Concen: 47.413 ug/l
 RT: 7.818 min Scan# 1104
 Delta R.T. -0.000 min
 Lab File: VX040768.D
 Acq: 22 Mar 2024 01:00

Instrument : MSVOA_X
 ClientSampleId :

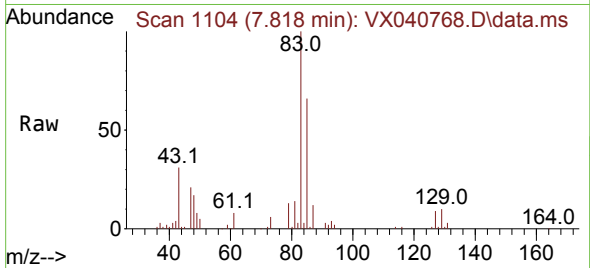

Tgt Ion: 83 Resp: 42107

Ion	Ratio	Lower	Upper
83	100		
85	66.1	49.8	74.6
127	8.9	7.1	10.7

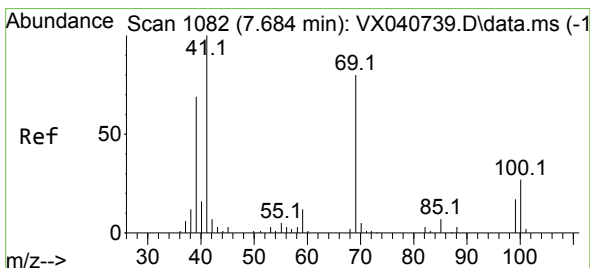
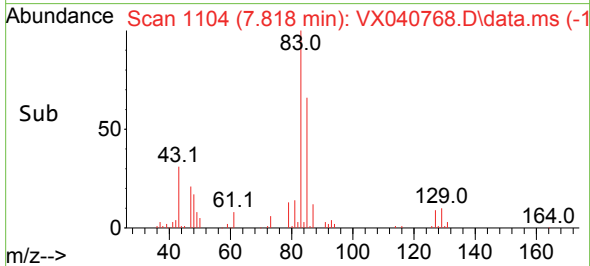
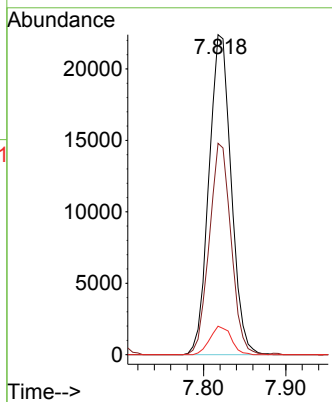

#48
 Methyl methacrylate
 Concen: 50.970 ug/l
 RT: 7.689 min Scan# 1083
 Delta R.T. 0.006 min
 Lab File: VX040768.D
 Acq: 22 Mar 2024 01:00

Tgt Ion: 41 Resp: 35187

Ion	Ratio	Lower	Upper
41	100		
69	76.3	59.2	88.8
39	68.9	47.7	71.5

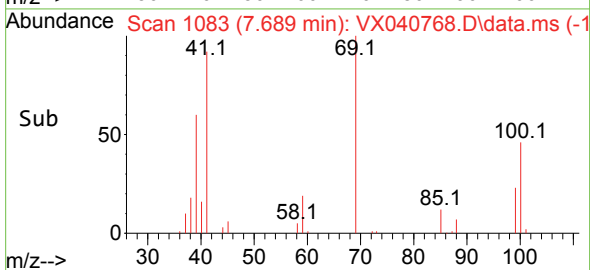
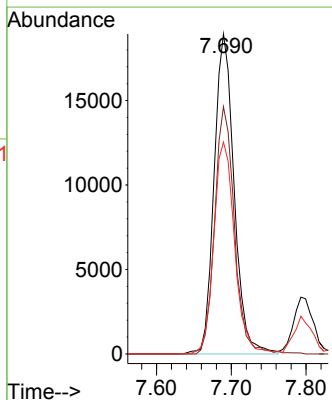
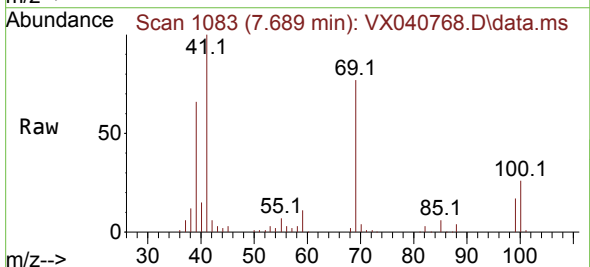

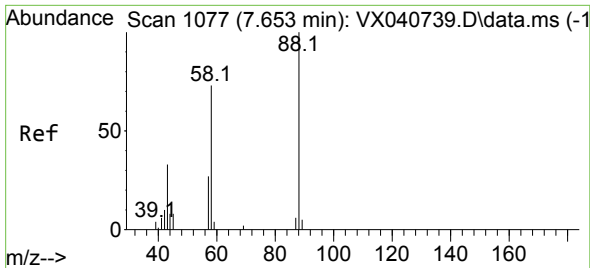

#49
 1,4-Dioxane
 Concen: 1079.404 ug/l
 RT: 7.659 min Scan# 1078
 Delta R.T. 0.006 min
 Lab File: VX040768.D
 Acq: 22 Mar 2024 01:00

Instrument : MSVOA_X
 ClientSampleId :

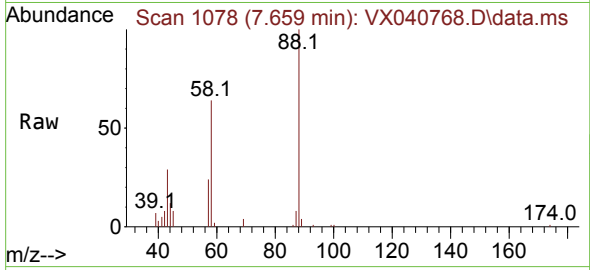

Tgt Ion: 88 Resp: 12576
 Ion Ratio Lower Upper
 88 100
 43 39.3 0.0 0.0#
 58 68.5 60.1 90.1

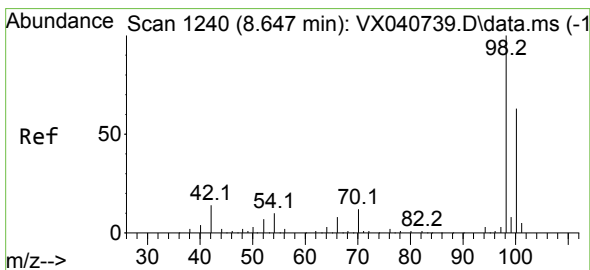
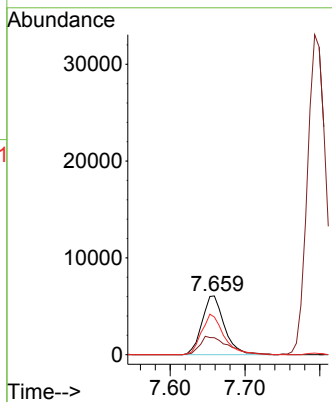
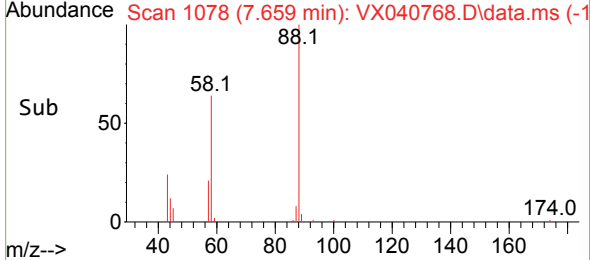

#50
 Toluene-d8
 Concen: 50.132 ug/l
 RT: 8.647 min Scan# 1240
 Delta R.T. -0.000 min
 Lab File: VX040768.D
 Acq: 22 Mar 2024 01:00

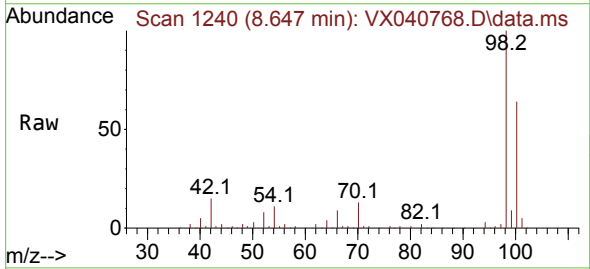

Tgt Ion: 98 Resp: 98753
 Ion Ratio Lower Upper
 98 100
 100 63.3 53.1 79.7

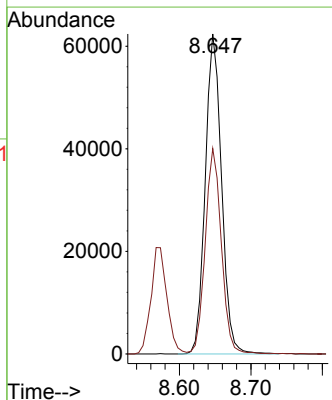
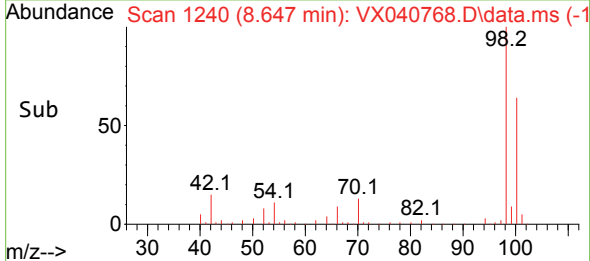

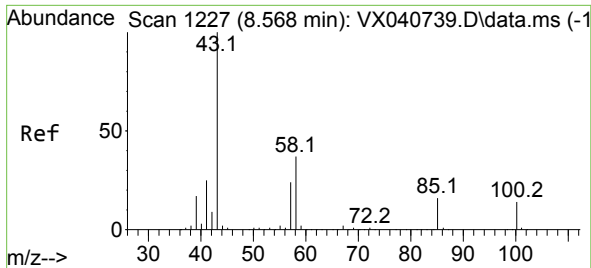

#51
 4-Methyl-2-Pentanone
 Concen: 255.094 ug/l
 RT: 8.567 min Scan# 11
 Delta R.T. -0.000 min
 Lab File: VX040768.D
 Acq: 22 Mar 2024 01:00

Instrument : MSVOA_X
 ClientSampleId :

Tgt Ion: 43 Resp: 238944
 Ion Ratio Lower Upper
 43 100
 58 36.1 30.4 45.6

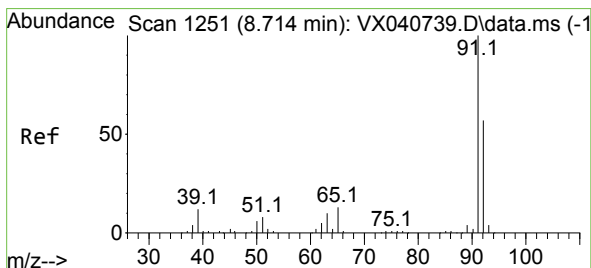
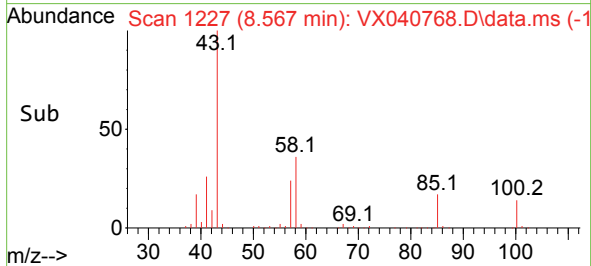
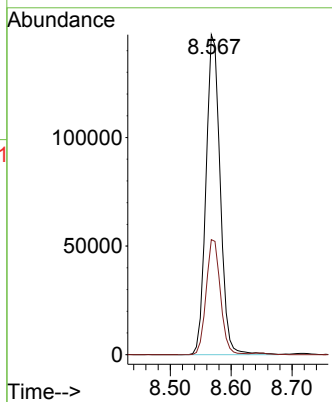
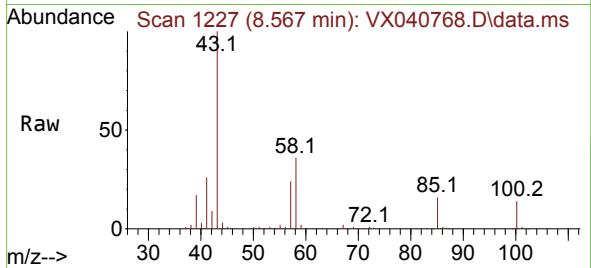

#52
 Toluene
 Concen: 47.050 ug/l
 RT: 8.714 min Scan# 1251
 Delta R.T. -0.000 min
 Lab File: VX040768.D
 Acq: 22 Mar 2024 01:00

Tgt Ion: 92 Resp: 65633
 Ion Ratio Lower Upper
 92 100
 91 176.3 134.2 201.2

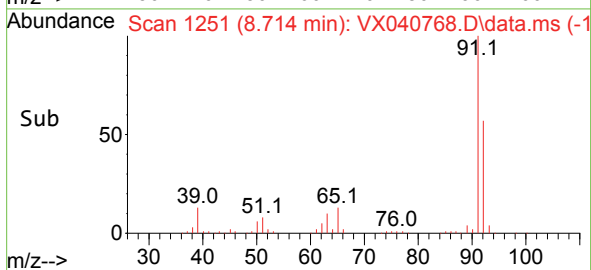
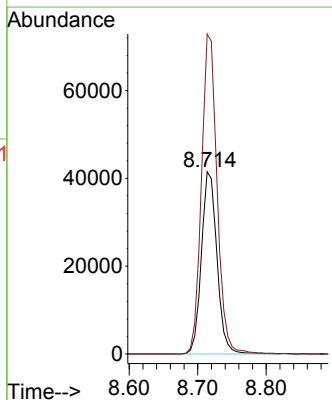
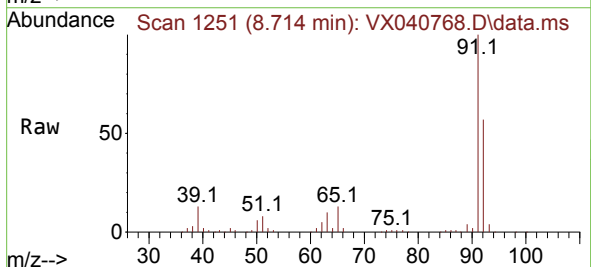

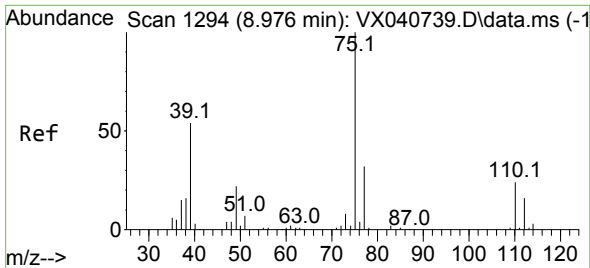

#53
 t-1,3-Dichloropropene
 Concen: 48.084 ug/l
 RT: 8.976 min Scan# 1194
 Delta R.T. -0.000 min
 Lab File: VX040768.D
 Acq: 22 Mar 2024 01:00

Instrument : MSVOA_X
 ClientSampleId :

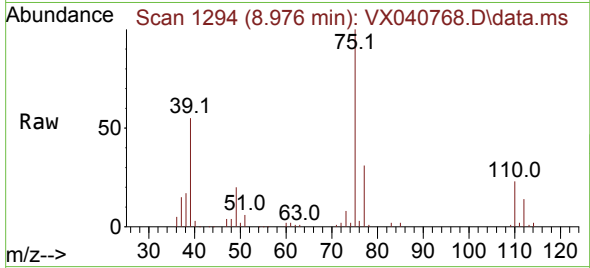

Tgt Ion: 75 Resp: 44175
 Ion Ratio Lower Upper
 75 100
 77 31.2 25.7 38.5

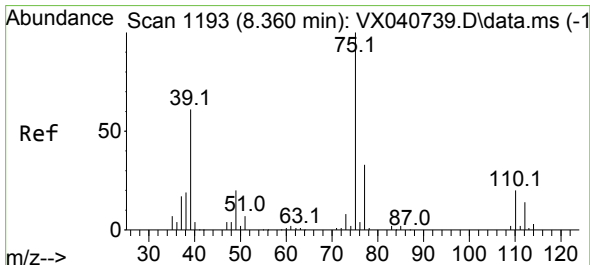
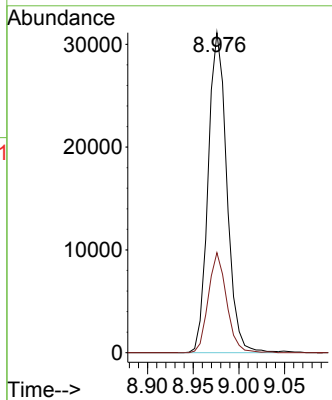
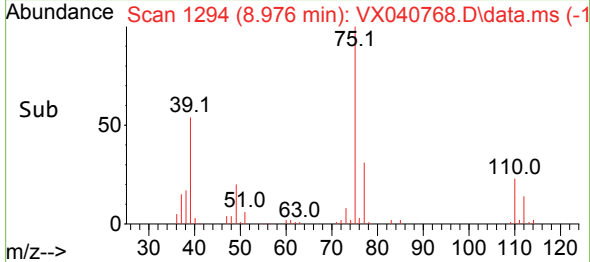

#54
 cis-1,3-Dichloropropene
 Concen: 48.169 ug/l
 RT: 8.366 min Scan# 1194
 Delta R.T. 0.006 min
 Lab File: VX040768.D
 Acq: 22 Mar 2024 01:00

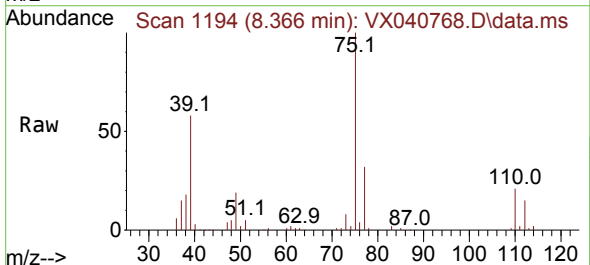

Tgt Ion: 75 Resp: 45767
 Ion Ratio Lower Upper
 75 100
 77 31.9 25.3 37.9
 39 58.2 46.7 70.1

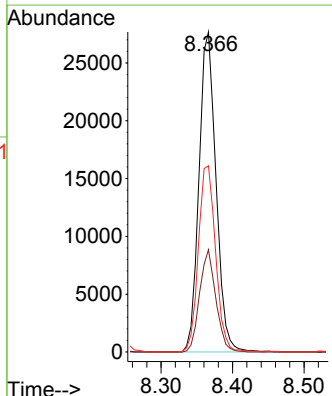
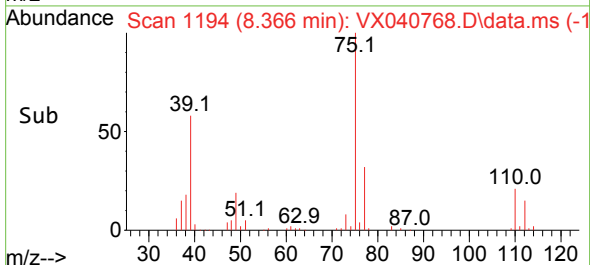

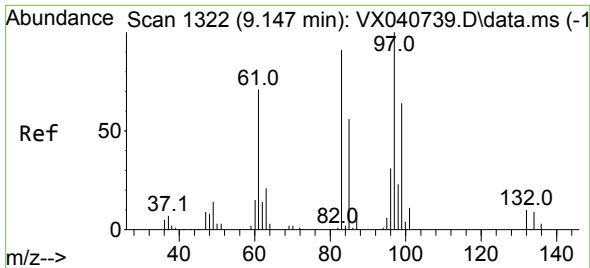

#55
 1,1,2-Trichloroethane
 Concen: 46.853 ug/l
 RT: 9.153 min Scan# 1323
 Delta R.T. 0.006 min
 Lab File: VX040768.D
 Acq: 22 Mar 2024 01:00

Instrument : MSVOA_X
 ClientSampleId :

Tgt Ion: 97 Resp: 26616

Ion	Ratio	Lower	Upper
97	100		
83	89.2	65.8	98.8
85	55.5	41.6	62.4
99	62.0	47.8	71.8

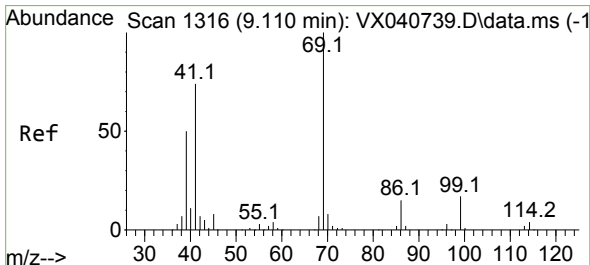
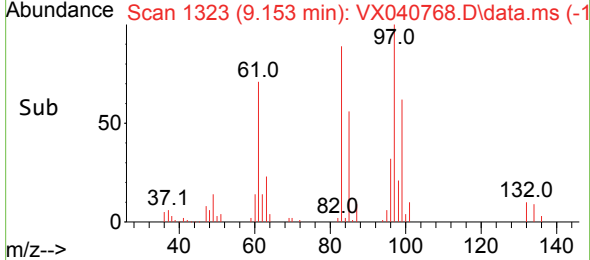
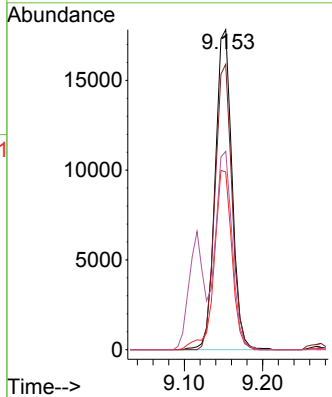
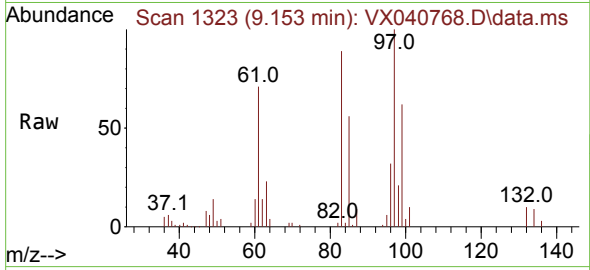

#56
 Ethyl methacrylate
 Concen: 49.242 ug/l
 RT: 9.116 min Scan# 1317
 Delta R.T. 0.006 min
 Lab File: VX040768.D
 Acq: 22 Mar 2024 01:00

Tgt Ion: 69 Resp: 46757

Ion	Ratio	Lower	Upper
69	100		
41	73.3	56.8	85.2
39	49.9	32.0	48.0

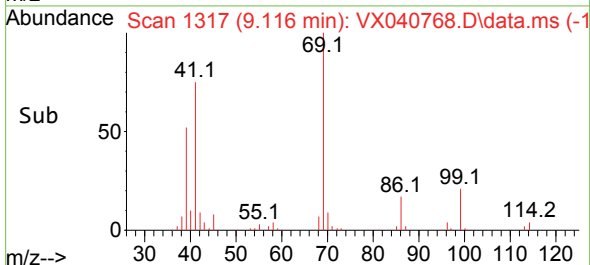
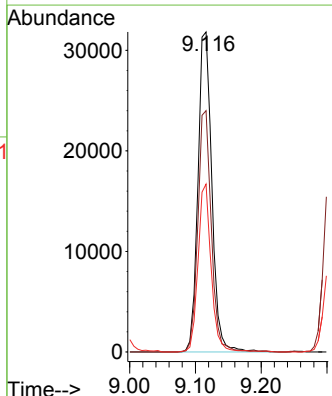
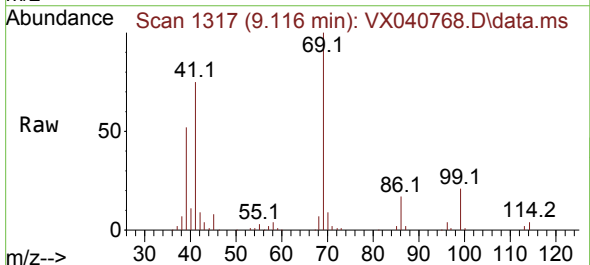

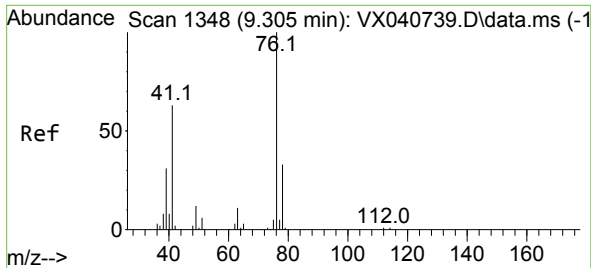

#57
 1,3-Dichloropropane
 Concen: 45.400 ug/l
 RT: 9.305 min Scan# 1173
 Delta R.T. -0.000 min
 Lab File: VX040768.D
 Acq: 22 Mar 2024 01:00

Instrument :
 MSVOA_X
 ClientSampleId :

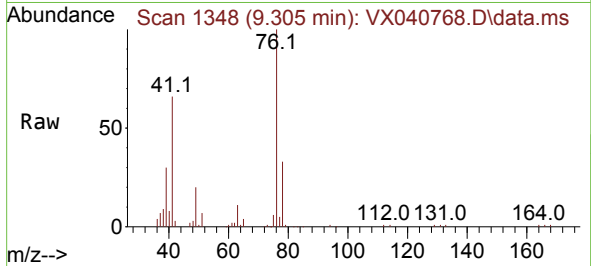

Tgt Ion: 76 Resp: 44010
 Ion Ratio Lower Upper
 76 100
 78 32.3 26.1 39.1

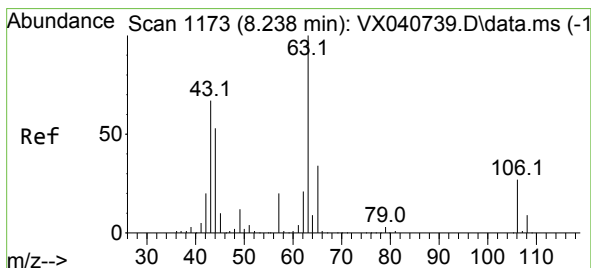
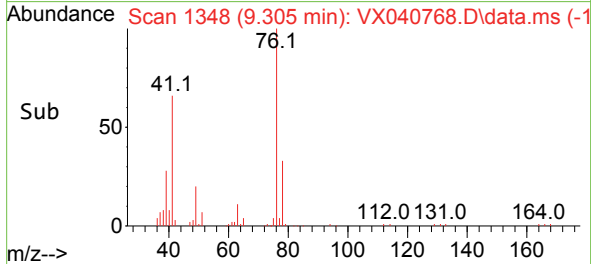
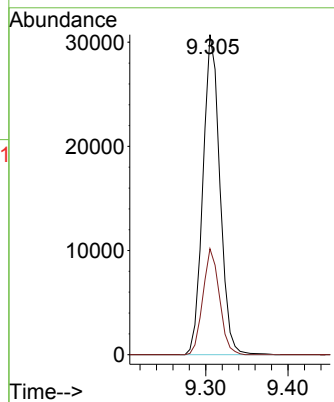

#58
 2-Chloroethyl Vinyl ether
 Concen: 232.806 ug/l
 RT: 8.238 min Scan# 1173
 Delta R.T. -0.000 min
 Lab File: VX040768.D
 Acq: 22 Mar 2024 01:00

Tgt Ion: 63 Resp: 116016
 Ion Ratio Lower Upper
 63 100
 106 26.5 22.5 33.7

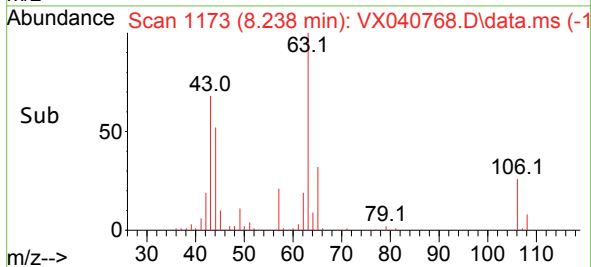
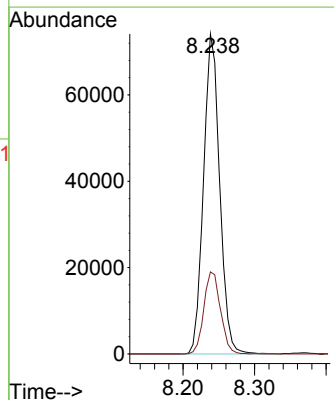
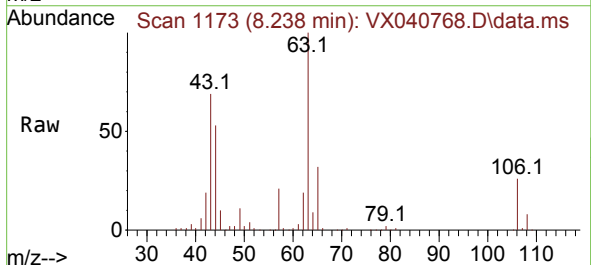

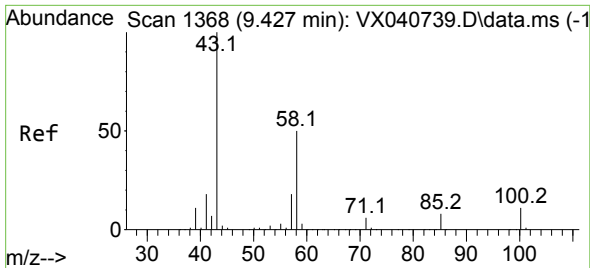

#59
 2-Hexanone
 Concen: 247.458 ug/l
 RT: 9.427 min Scan# 1368
 Delta R.T. -0.000 min
 Lab File: VX040768.D
 Acq: 22 Mar 2024 01:00

Instrument : MSVOA_X
 ClientSampleId :

Tgt Ion: 43 Resp: 179558
 Ion Ratio Lower Upper
 43 100
 58 48.9 26.2 78.5

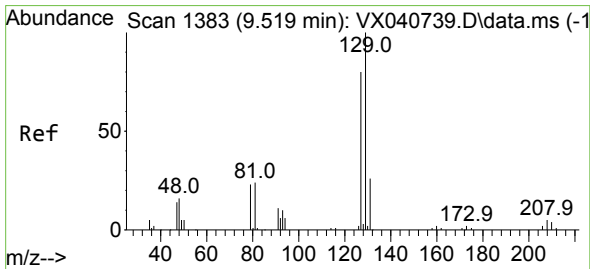
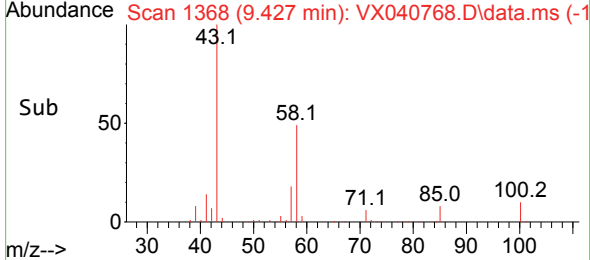
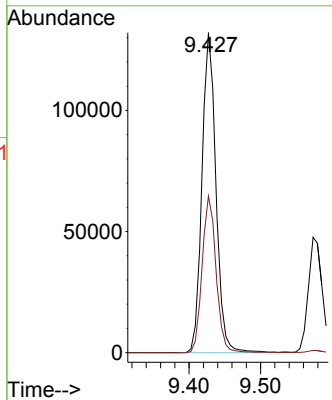
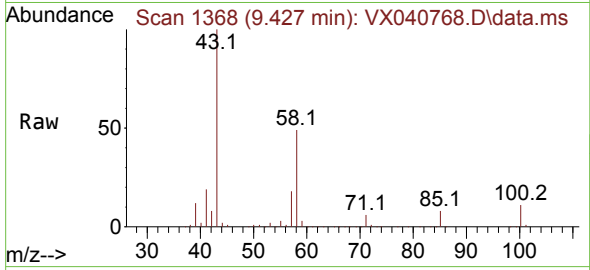

#60
 Dibromochloromethane
 Concen: 48.323 ug/l
 RT: 9.518 min Scan# 1383
 Delta R.T. -0.000 min
 Lab File: VX040768.D
 Acq: 22 Mar 2024 01:00

Tgt Ion:129 Resp: 32258
 Ion Ratio Lower Upper
 129 100
 127 77.0 38.8 116.4

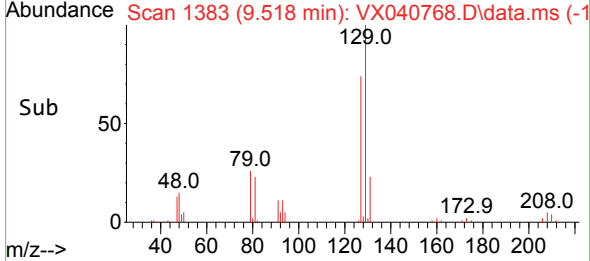
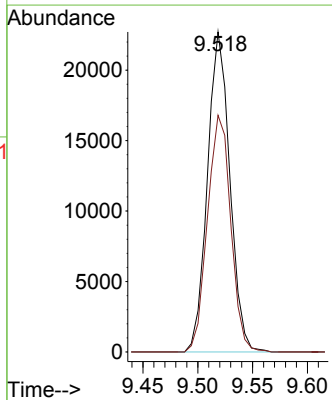
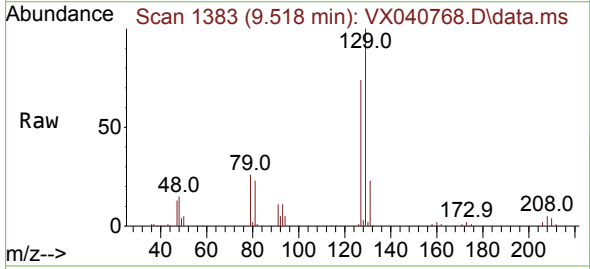

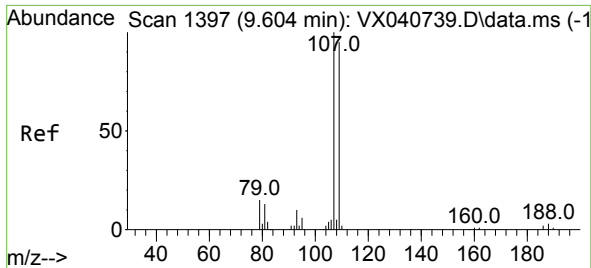

#61
 1,2-Dibromoethane
 Concen: 46.863 ug/l
 RT: 9.610 min Scan# 11
 Delta R.T. 0.006 min
 Lab File: VX040768.D
 Acq: 22 Mar 2024 01:00

Instrument :
 MSVOA_X
 ClientSampleId :

Tgt Ion:107 Resp: 28112
 Ion Ratio Lower Upper
 107 100
 109 94.3 75.2 112.8

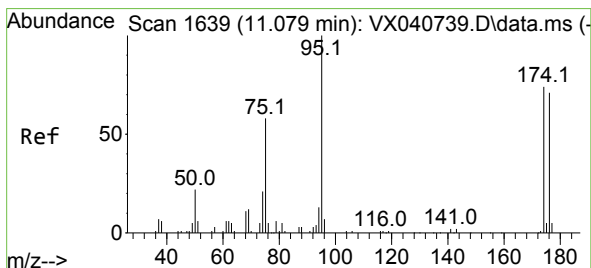
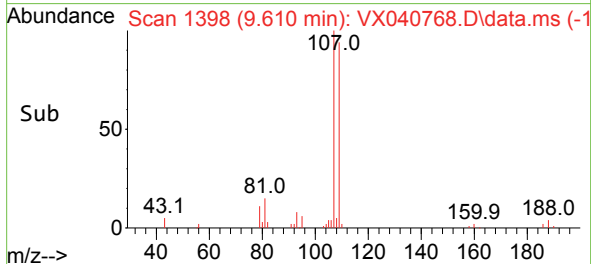
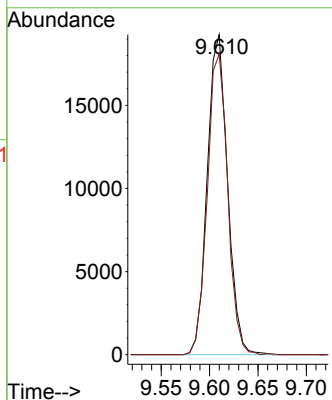
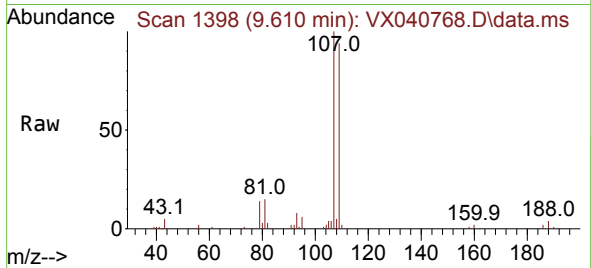

#62
 4-Bromofluorobenzene
 Concen: 50.288 ug/l
 RT: 11.079 min Scan# 1639
 Delta R.T. -0.000 min
 Lab File: VX040768.D
 Acq: 22 Mar 2024 01:00

Tgt Ion: 95 Resp: 39137
 Ion Ratio Lower Upper
 95 100
 174 73.5 0.0 135.6
 176 69.4 0.0 131.0

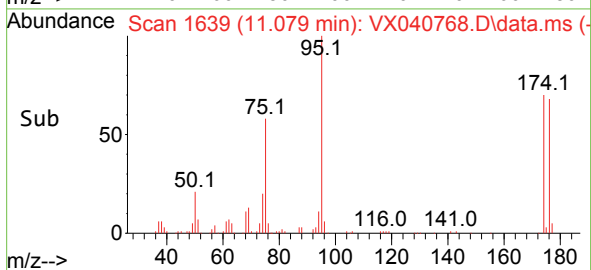
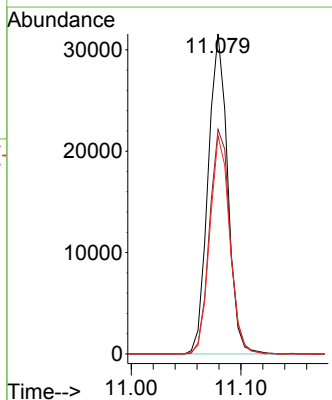
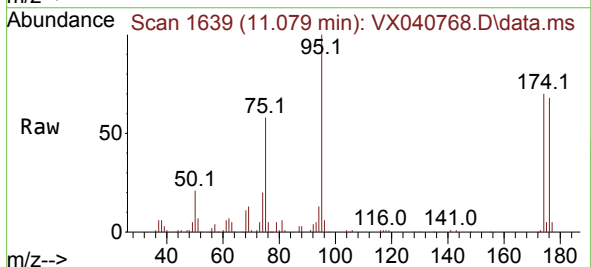

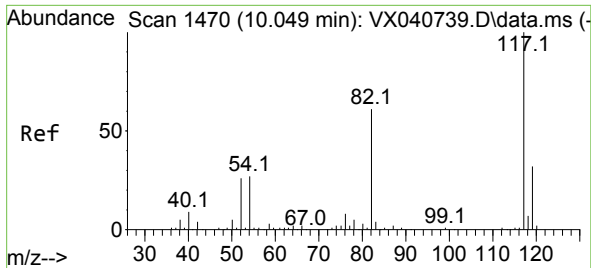

#63
 Chlorobenzene-d5
 Concen: 50.000 ug/l
 RT: 10.055 min Scan# 1471
 Delta R.T. 0.006 min
 Lab File: VX040768.D
 Acq: 22 Mar 2024 01:00

Instrument : MSVOA_X
 ClientSampleId :

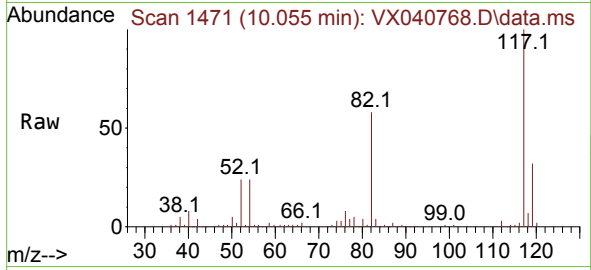

Tgt Ion:117 Resp: 72654

Ion	Ratio	Lower	Upper
117	100		
82	58.0	46.2	69.4
119	32.5	25.5	38.3

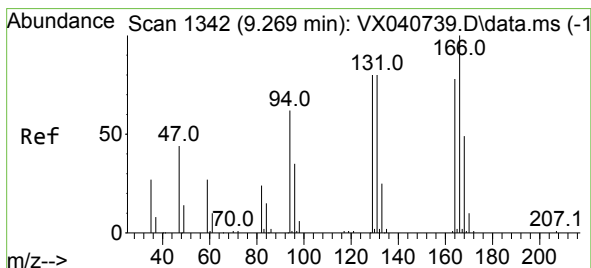
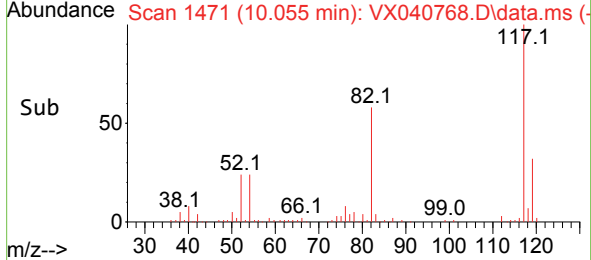
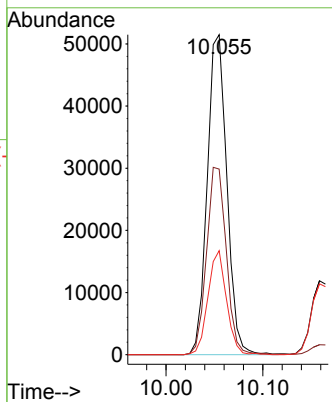

#64
 Tetrachloroethene
 Concen: 41.190 ug/l
 RT: 9.275 min Scan# 1343
 Delta R.T. 0.006 min
 Lab File: VX040768.D
 Acq: 22 Mar 2024 01:00

Tgt Ion:164 Resp: 22291

Ion	Ratio	Lower	Upper
164	100		
166	124.6	102.7	154.1
129	94.9	80.4	120.6
131	93.8	76.5	114.7

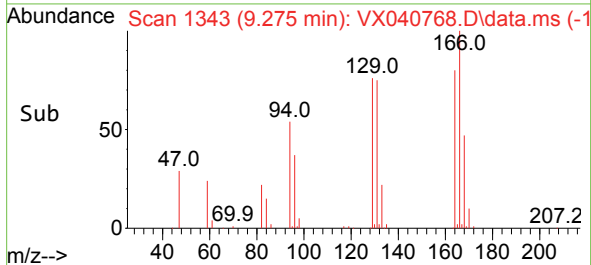
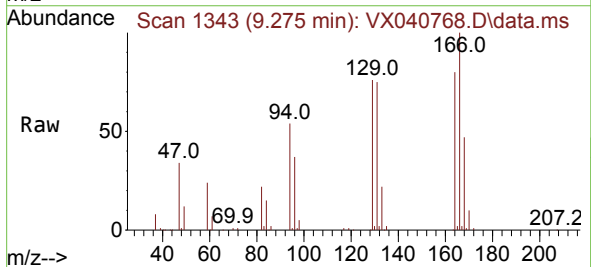
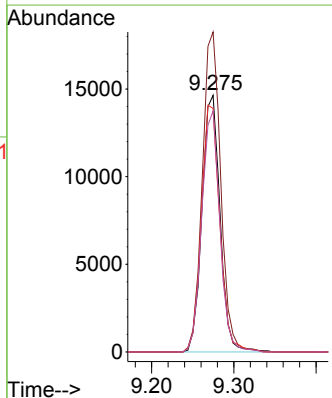

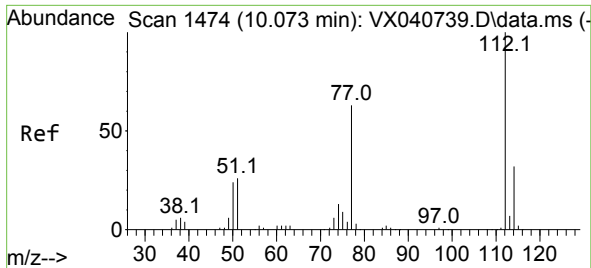

#65
 Chlorobenzene
 Concen: 45.862 ug/l
 RT: 10.079 min Scan# 1475
 Delta R.T. 0.006 min
 Lab File: VX040768.D
 Acq: 22 Mar 2024 01:00

Instrument : MSVOA_X
 ClientSampleId :

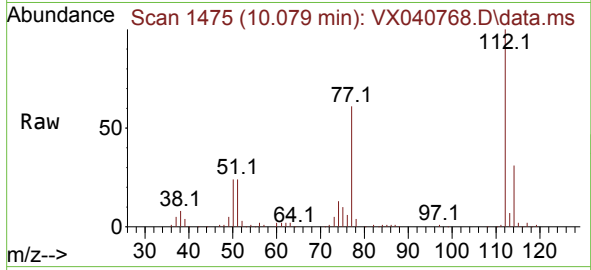

Tgt Ion:112 Resp: 75573
 Ion Ratio Lower Upper
 112 100
 114 31.2 25.7 38.5

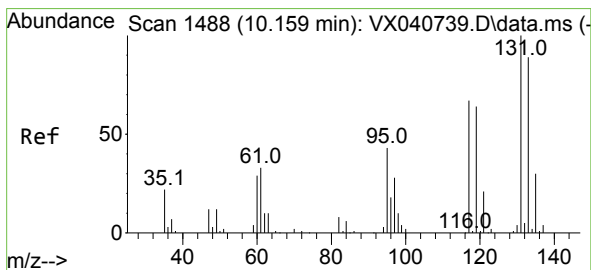
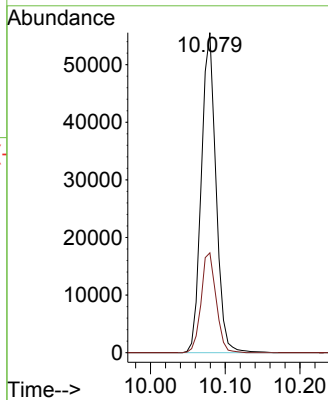
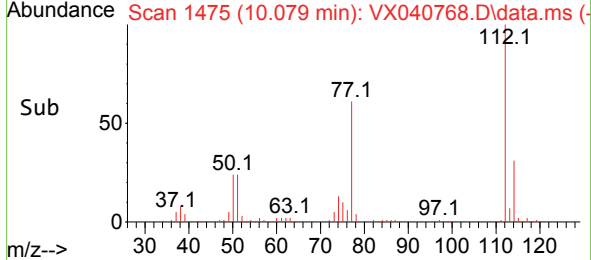

#66
 1,1,1,2-Tetrachloroethane
 Concen: 46.361 ug/l
 RT: 10.159 min Scan# 1488
 Delta R.T. -0.000 min
 Lab File: VX040768.D
 Acq: 22 Mar 2024 01:00

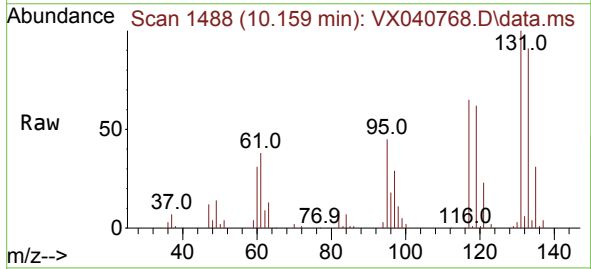

Tgt Ion:131 Resp: 25997
 Ion Ratio Lower Upper
 131 100
 133 93.8 47.1 141.4
 119 64.7 32.2 96.6

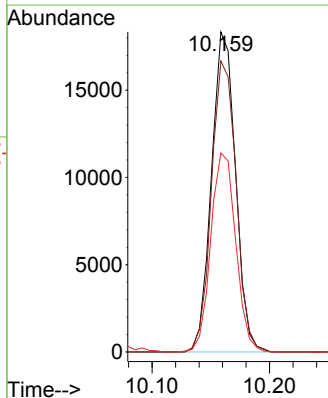
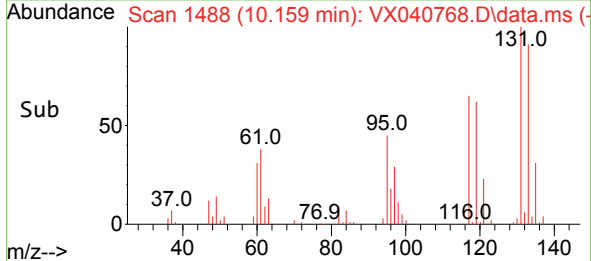

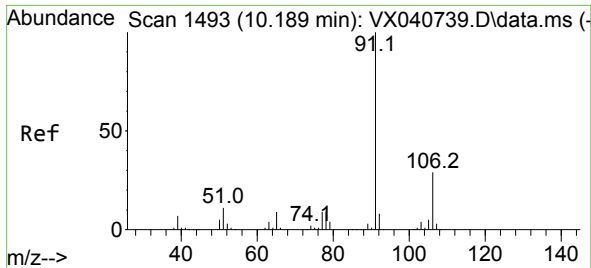

#67
 Ethyl Benzene
 Concen: 46.075 ug/l
 RT: 10.189 min Scan# 1493
 Delta R.T. -0.000 min
 Lab File: VX040768.D
 Acq: 22 Mar 2024 01:00

Instrument : MSVOA_X
 ClientSampleId :

Tgt Ion: 91 Resp: 135973
 Ion Ratio Lower Upper
 91 100
 106 29.6 24.9 37.3

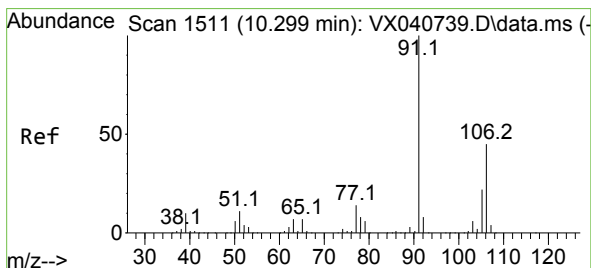
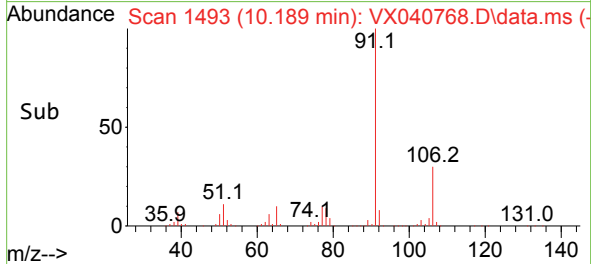
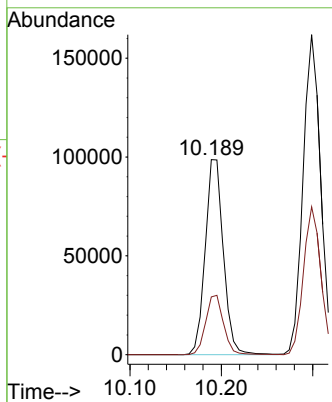
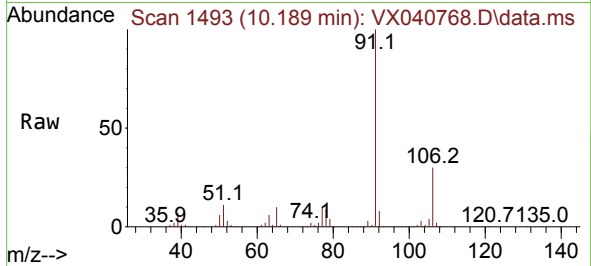

#68
 m/p-Xylenes
 Concen: 92.839 ug/l
 RT: 10.299 min Scan# 1511
 Delta R.T. -0.000 min
 Lab File: VX040768.D
 Acq: 22 Mar 2024 01:00

Tgt Ion: 106 Resp: 100310
 Ion Ratio Lower Upper
 106 100
 91 217.9 165.5 248.3

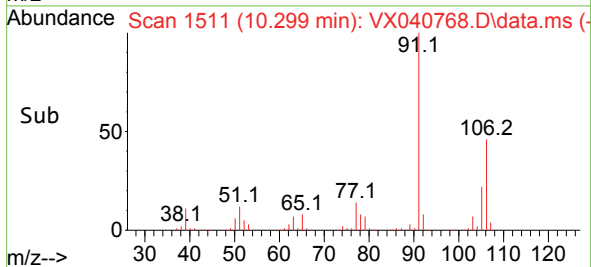
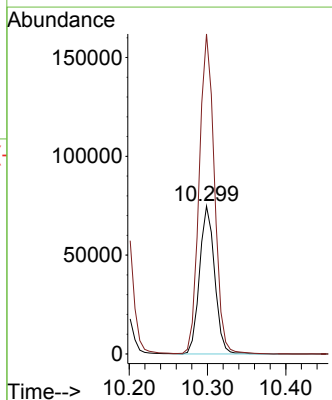
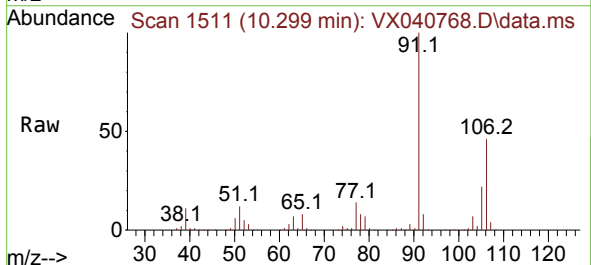

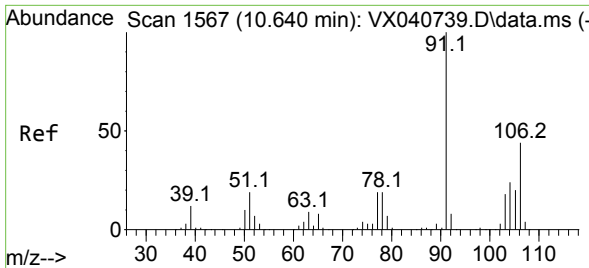

#69
 o-Xylene
 Concen: 46.183 ug/l
 RT: 10.640 min Scan# 1567
 Delta R.T. -0.000 min
 Lab File: VX040768.D
 Acq: 22 Mar 2024 01:00

Instrument : MSVOA_X
 ClientSampleId :

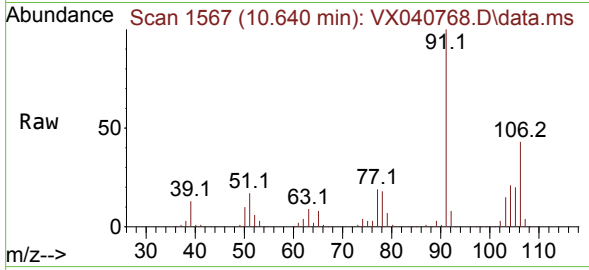

Tgt Ion:106 Resp: 47937
 Ion Ratio Lower Upper
 106 100
 91 233.0 108.9 326.8

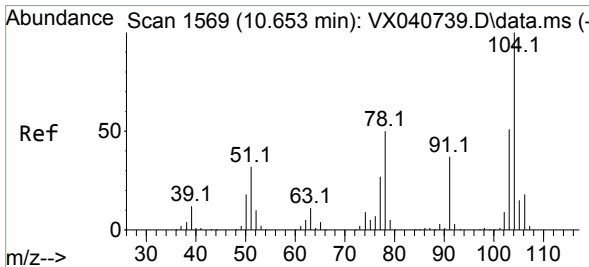
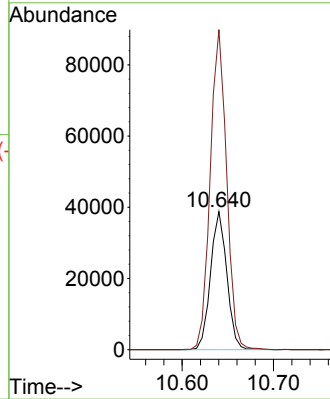
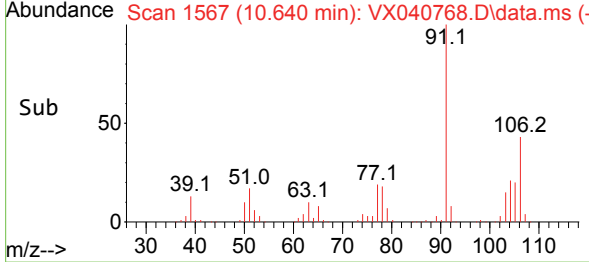

#70
 Styrene
 Concen: 47.935 ug/l
 RT: 10.652 min Scan# 1569
 Delta R.T. -0.000 min
 Lab File: VX040768.D
 Acq: 22 Mar 2024 01:00

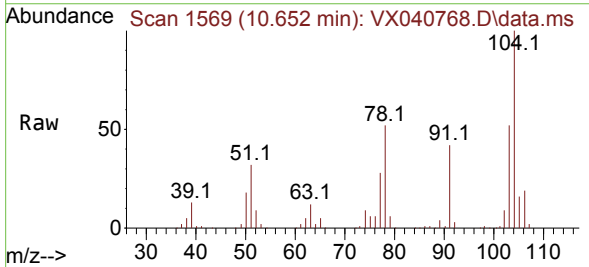

Tgt Ion:104 Resp: 83292
 Ion Ratio Lower Upper
 104 100
 78 58.8 43.6 65.4
 103 56.2 43.6 65.4

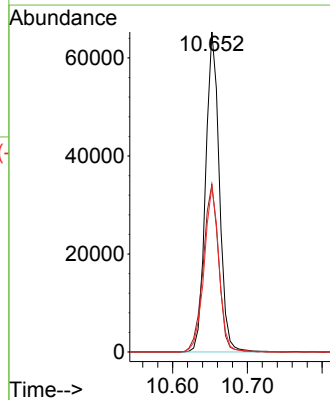
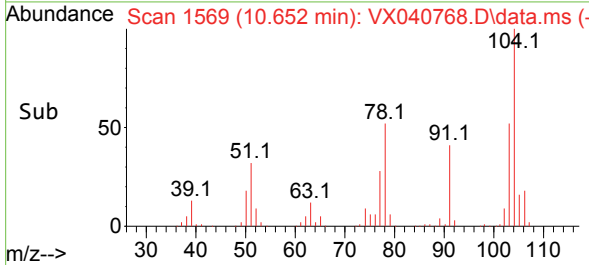

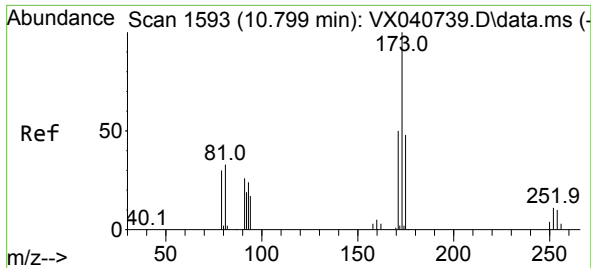

#71
 Bromoform
 Concen: 45.400 ug/l
 RT: 10.799 min Scan# 1593
 Delta R.T. -0.000 min
 Lab File: VX040768.D
 Acq: 22 Mar 2024 01:00

Instrument : MSVOA_X
 ClientSampleId :

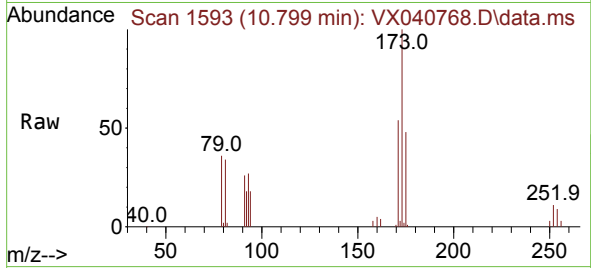

Tgt Ion:173 Resp: 20793
 Ion Ratio Lower Upper
 173 100
 175 49.5 24.1 72.4
 254 0.0 0.0 0.0

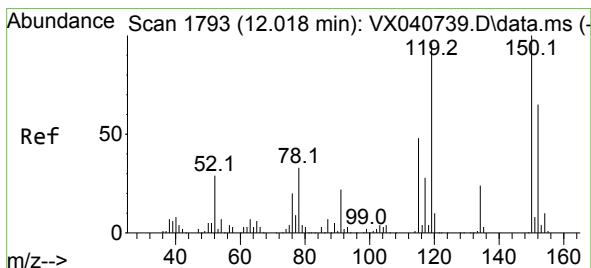
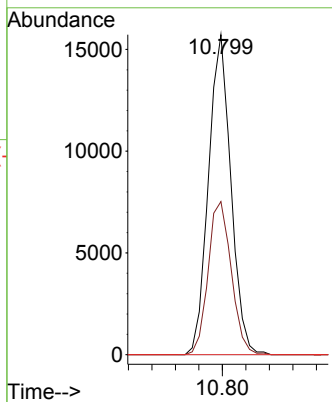
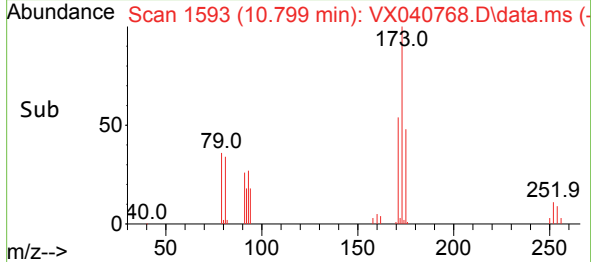

#72
 1,4-Dichlorobenzene-d4
 Concen: 50.000 ug/l
 RT: 12.018 min Scan# 1793
 Delta R.T. -0.000 min
 Lab File: VX040768.D
 Acq: 22 Mar 2024 01:00

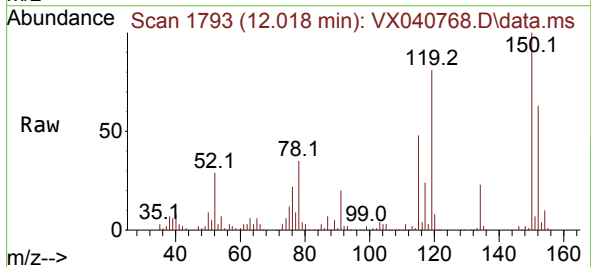

Tgt Ion:152 Resp: 36885
 Ion Ratio Lower Upper
 152 100
 115 91.1 43.3 129.9
 150 174.9 0.0 345.0

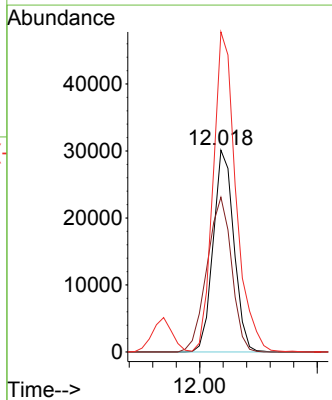
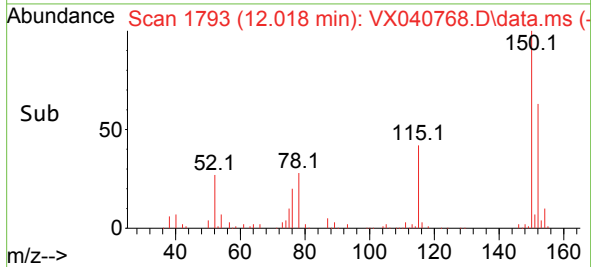

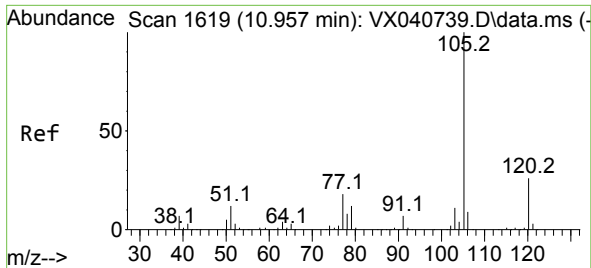

#73
 Isopropylbenzene
 Concen: 43.756 ug/l
 RT: 10.963 min Scan# 1620
 Delta R.T. 0.006 min
 Lab File: VX040768.D
 Acq: 22 Mar 2024 01:00

Instrument :
 MSVOA_X
 ClientSampleId :

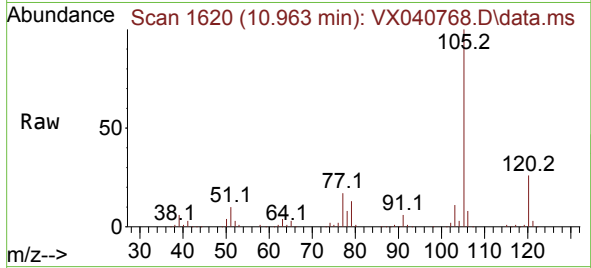

Tgt Ion:105 Resp: 122461
 Ion Ratio Lower Upper
 105 100
 120 25.7 12.9 38.6

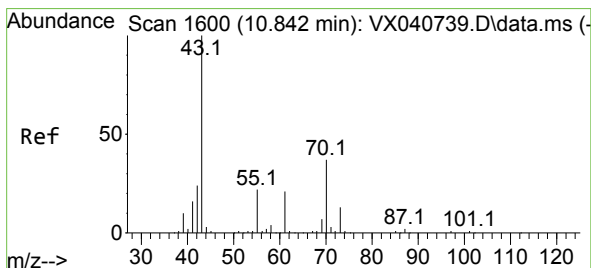
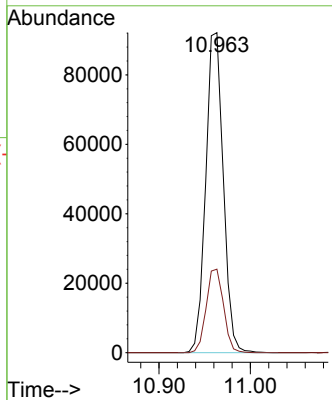
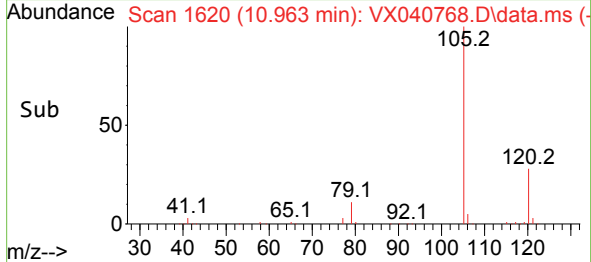

#74
 N-ethyl acetate
 Concen: 47.057 ug/l
 RT: 10.841 min Scan# 1600
 Delta R.T. -0.000 min
 Lab File: VX040768.D
 Acq: 22 Mar 2024 01:00

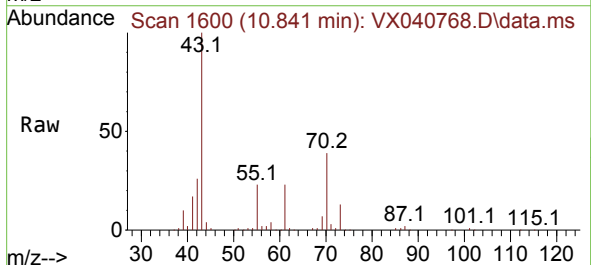

Tgt Ion: 43 Resp: 64842
 Ion Ratio Lower Upper
 43 100
 70 37.6 32.9 49.3
 55 23.1 19.3 28.9
 61 22.9 18.8 28.2

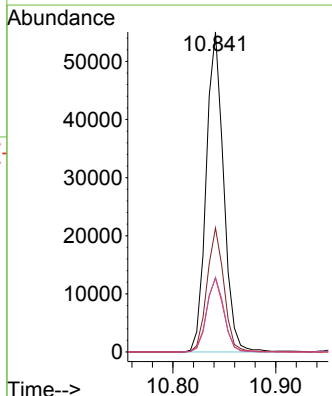
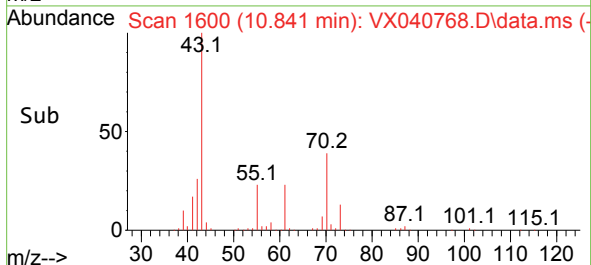

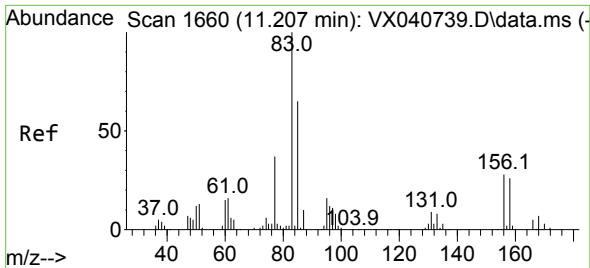

#75
 1,1,2,2-Tetrachloroethane
 Concen: 45.308 ug/l
 RT: 11.213 min Scan# 1661
 Delta R.T. 0.006 min
 Lab File: VX040768.D
 Acq: 22 Mar 2024 01:00

Instrument : MSVOA_X
 ClientSampleId :

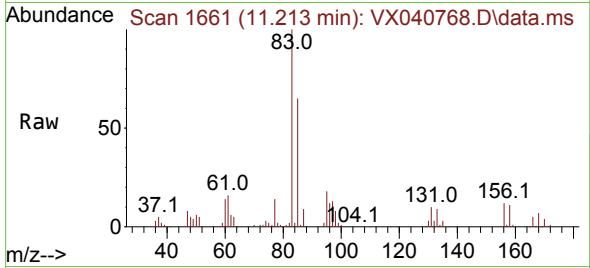

Tgt Ion: 83 Resp: 42928
 Ion Ratio Lower Upper
 83 100
 131 10.2 5.3 15.8
 85 64.8 32.0 96.2

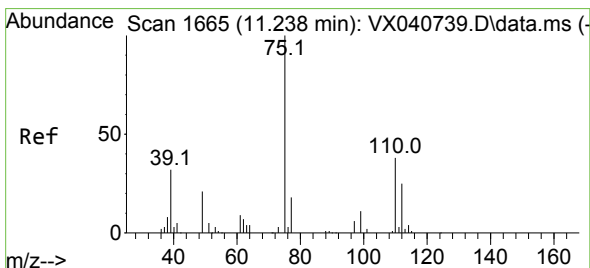
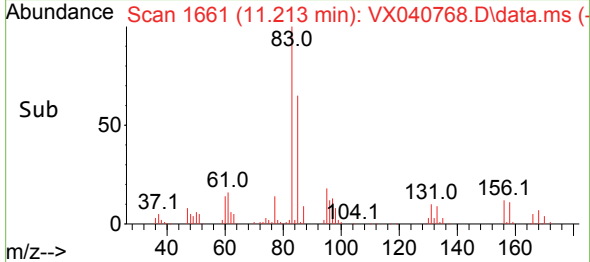
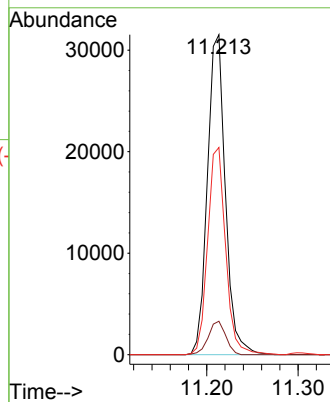

#76
 1,2,3-Trichloropropane
 Concen: 62.914 ug/l
 RT: 11.238 min Scan# 1665
 Delta R.T. -0.000 min
 Lab File: VX040768.D
 Acq: 22 Mar 2024 01:00

Tgt Ion: 75 Resp: 49910
 Ion Ratio Lower Upper
 75 100
 77 31.8 19.1 57.5

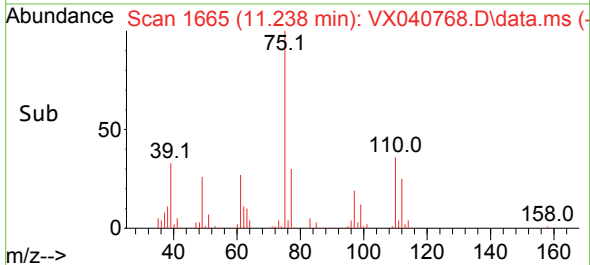
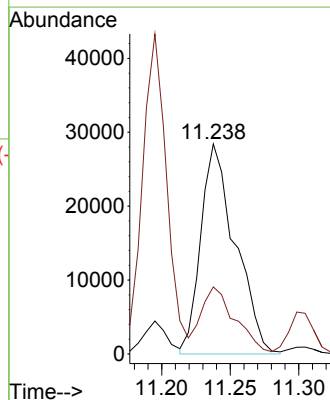
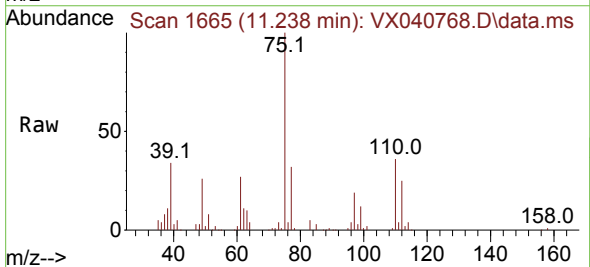

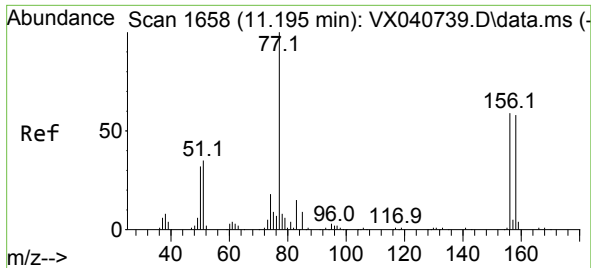

#77
 Bromobenzene
 Concen: 44.610 ug/l
 RT: 11.195 min Scan# 1658
 Delta R.T. -0.000 min
 Lab File: VX040768.D
 Acq: 22 Mar 2024 01:00

Instrument : MSVOA_X
 ClientSampleId :

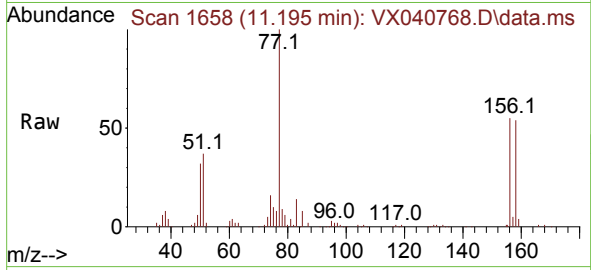

Tgt Ion:156 Resp: 30220
 Ion Ratio Lower Upper
 156 100
 77 177.1 88.4 265.3
 158 96.5 48.0 144.0

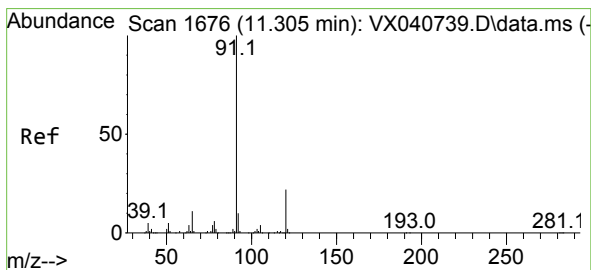
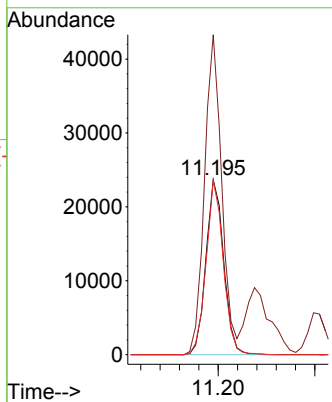
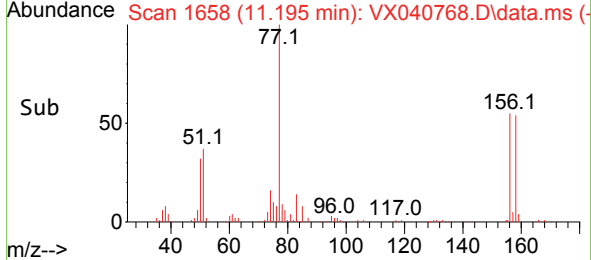

#78
 n-propylbenzene
 Concen: 45.989 ug/l
 RT: 11.305 min Scan# 1676
 Delta R.T. -0.000 min
 Lab File: VX040768.D
 Acq: 22 Mar 2024 01:00

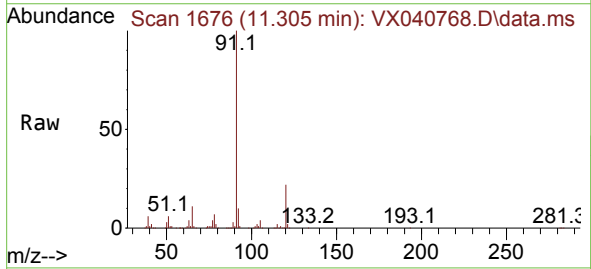

Tgt Ion: 91 Resp: 158700
 Ion Ratio Lower Upper
 91 100
 120 21.6 11.5 34.4

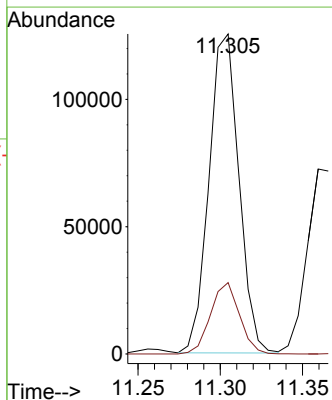
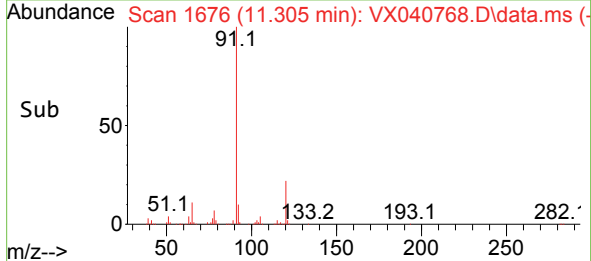

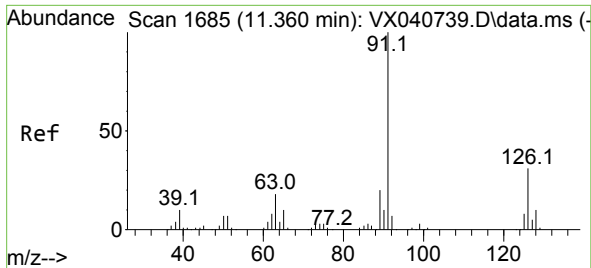

#79
 2-Chlorotoluene
 Concen: 47.971 ug/l
 RT: 11.360 min Scan# 1685
 Delta R.T. -0.000 min
 Lab File: VX040768.D
 Acq: 22 Mar 2024 01:00

Instrument : MSVOA_X
 ClientSampleId :

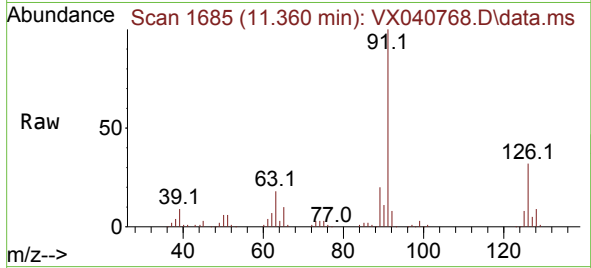

Tgt Ion: 91 Resp: 95518
 Ion Ratio Lower Upper
 91 100
 126 32.1 16.3 48.8

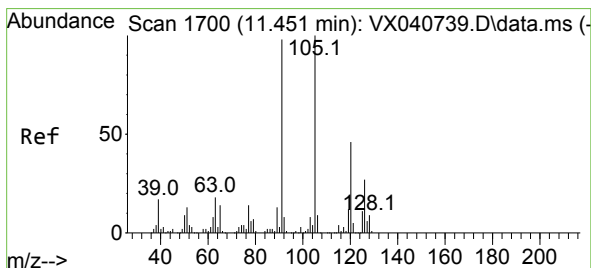
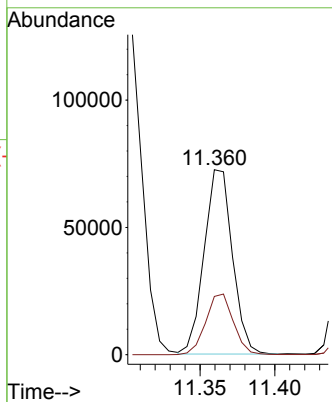
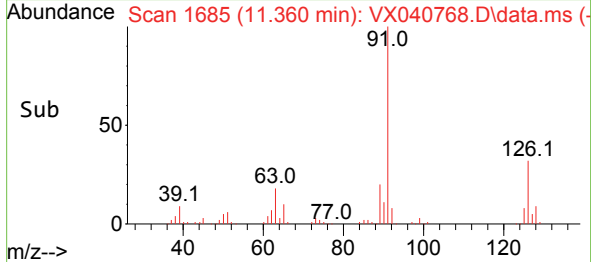

#80
 1,3,5-Trimethylbenzene
 Concen: 47.798 ug/l
 RT: 11.451 min Scan# 1700
 Delta R.T. -0.000 min
 Lab File: VX040768.D
 Acq: 22 Mar 2024 01:00

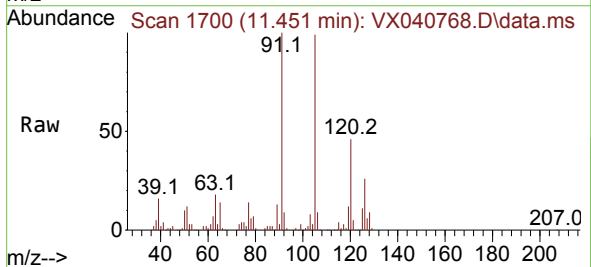

Tgt Ion: 105 Resp: 112145
 Ion Ratio Lower Upper
 105 100
 120 45.8 24.1 72.3

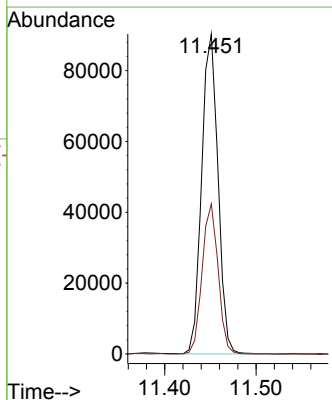
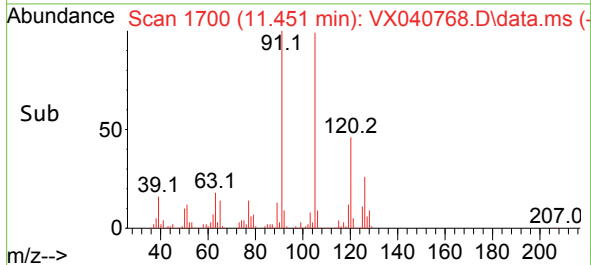

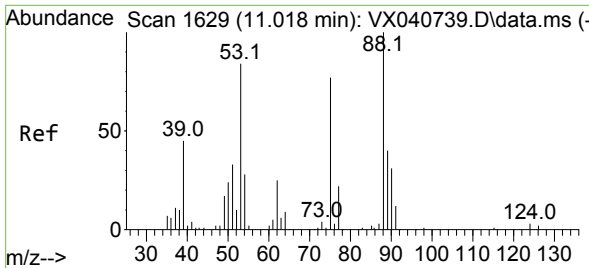

#81
 trans-1,4-Dichloro-2-butene
 Concen: 43.427 ug/l
 RT: 11.018 min Scan# 1629
 Delta R.T. 0.000 min
 Lab File: VX040768.D
 Acq: 22 Mar 2024 01:00

Instrument : MSVOA_X
 ClientSampleId :

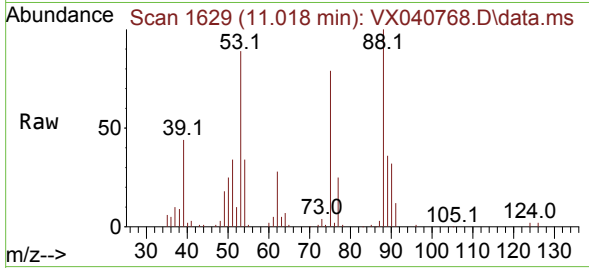

Tgt Ion: 75 Resp: 13618
 Ion Ratio Lower Upper
 75 100
 53 117.0 90.5 135.7
 89 45.3 36.9 55.3

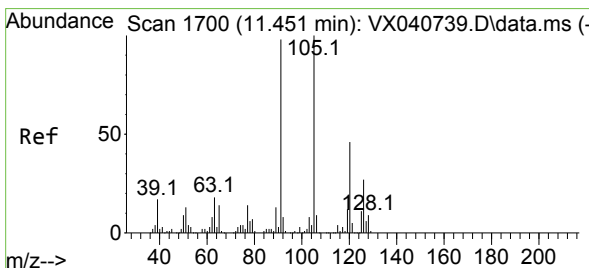
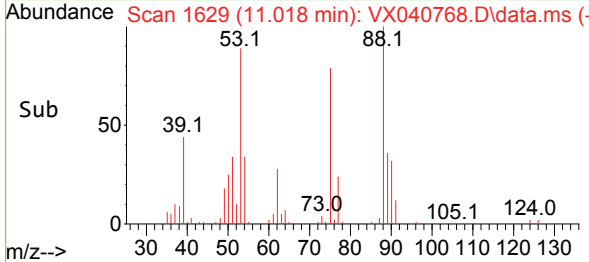
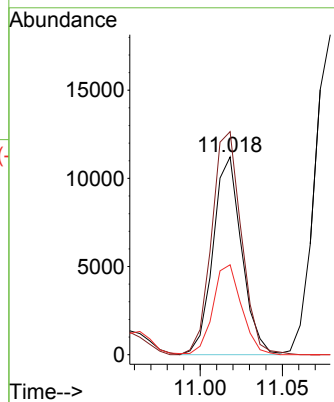

#82
 4-Chlorotoluene
 Concen: 45.446 ug/l
 RT: 11.451 min Scan# 1700
 Delta R.T. -0.000 min
 Lab File: VX040768.D
 Acq: 22 Mar 2024 01:00

Tgt Ion: 91 Resp: 113499
 Ion Ratio Lower Upper
 91 100
 126 27.8 14.2 42.6

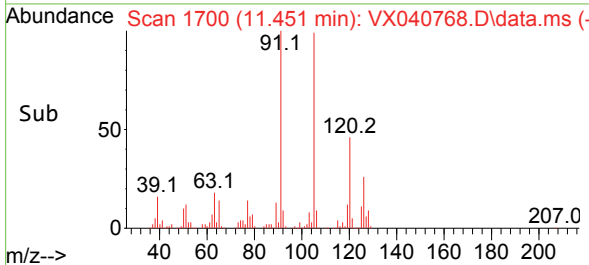
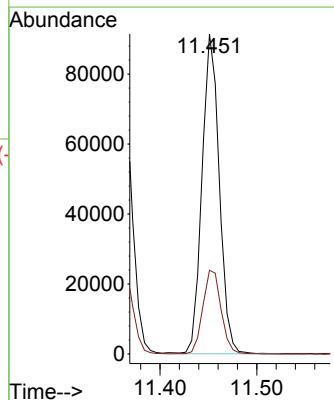
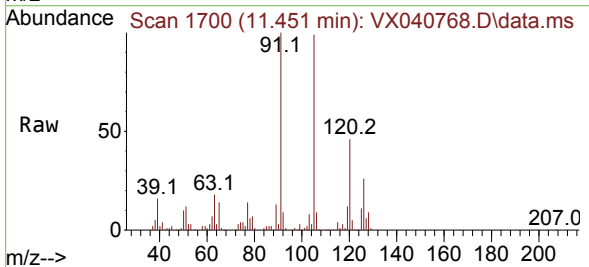

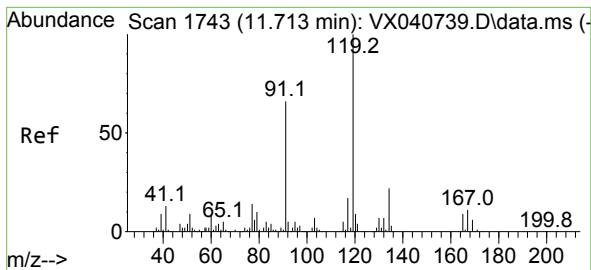

#83
 tert-Butylbenzene
 Concen: 45.946 ug/l
 RT: 11.713 min Scan# 1743
 Delta R.T. -0.000 min
 Lab File: VX040768.D
 Acq: 22 Mar 2024 01:00

Instrument : MSVOA_X
 ClientSampleId :

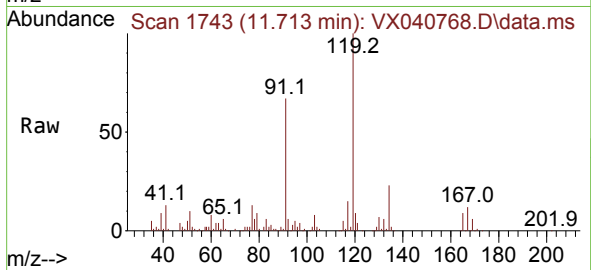

Tgt Ion:119 Resp: 108121

Ion	Ratio	Lower	Upper
119	100		
91	65.2	31.2	93.6
134	22.6	11.7	35.0

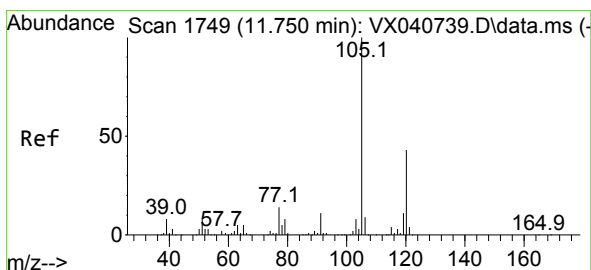
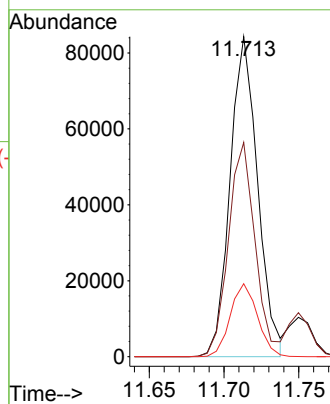
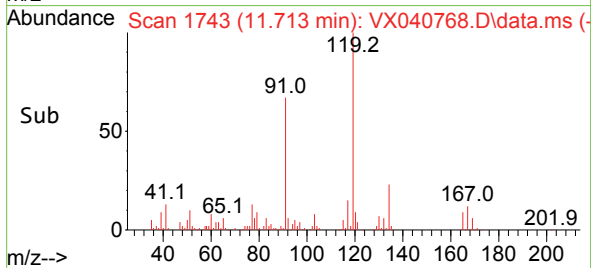

#84
 1,2,4-Trimethylbenzene
 Concen: 47.016 ug/l
 RT: 11.750 min Scan# 1749
 Delta R.T. -0.000 min
 Lab File: VX040768.D
 Acq: 22 Mar 2024 01:00

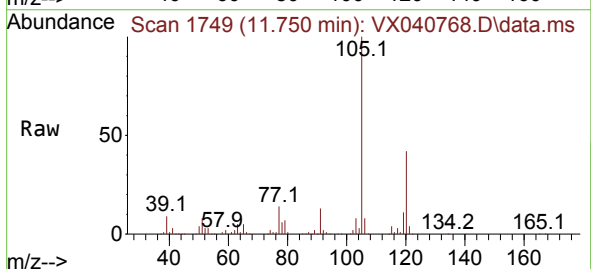

Tgt Ion:105 Resp: 111023

Ion	Ratio	Lower	Upper
105	100		
120	43.1	21.2	63.6

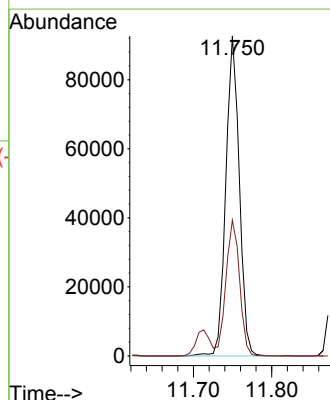
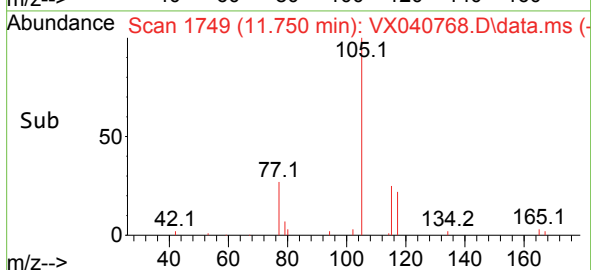

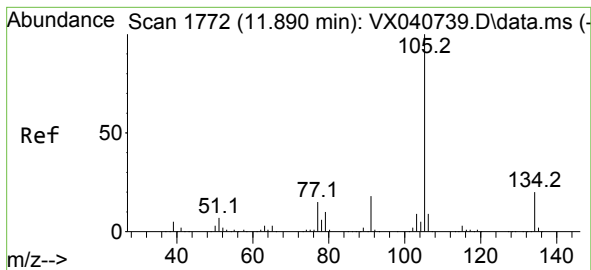

#85
 sec-Butylbenzene
 Concen: 46.217 ug/l
 RT: 11.890 min Scan# 1772
 Delta R.T. -0.000 min
 Lab File: VX040768.D
 Acq: 22 Mar 2024 01:00

Instrument : MSVOA_X
 ClientSampleId :

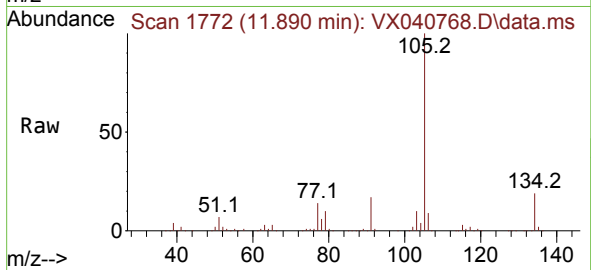

Tgt Ion:105 Resp: 138301
 Ion Ratio Lower Upper
 105 100
 134 19.3 9.8 29.4

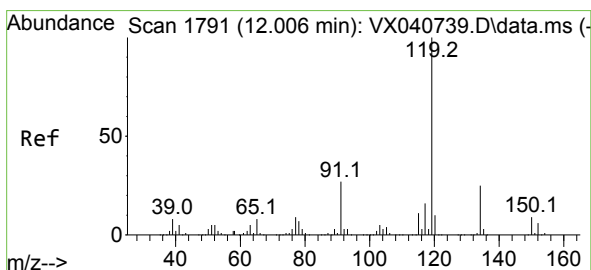
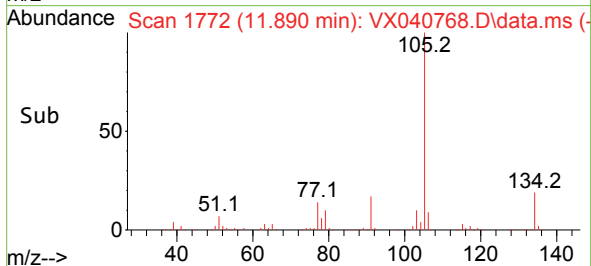
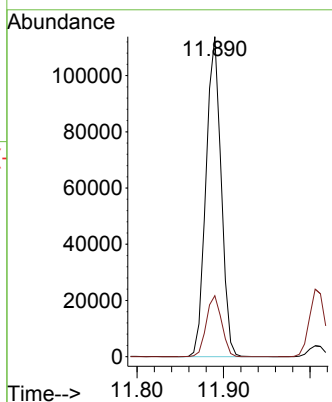

#86
 p-Isopropyltoluene
 Concen: 47.282 ug/l
 RT: 12.006 min Scan# 1791
 Delta R.T. -0.000 min
 Lab File: VX040768.D
 Acq: 22 Mar 2024 01:00

Tgt Ion:119 Resp: 117326
 Ion Ratio Lower Upper
 119 100
 134 25.2 12.8 38.3
 91 27.7 13.1 39.3

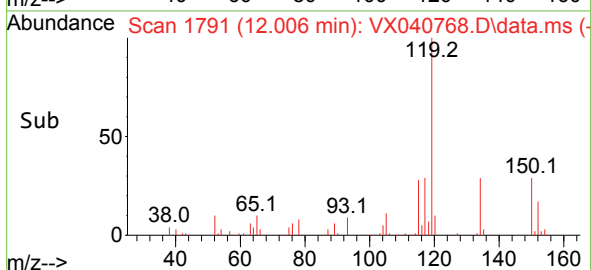
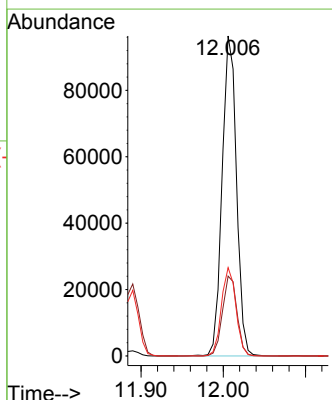
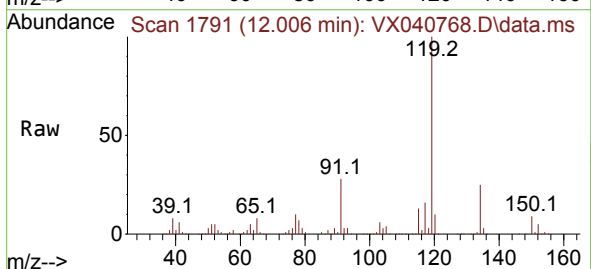

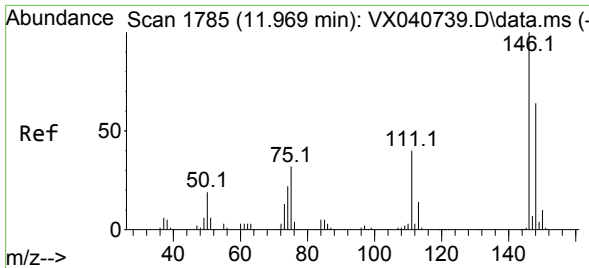

#87
 1,3-Dichlorobenzene
 Concen: 45.966 ug/l
 RT: 11.969 min Scan# 1785
 Delta R.T. -0.000 min
 Lab File: VX040768.D
 Acq: 22 Mar 2024 01:00

Instrument : MSVOA_X
 ClientSampleId :

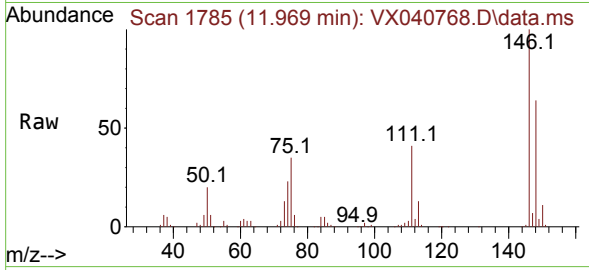

Tgt Ion:146 Resp: 59465
 Ion Ratio Lower Upper
 146 100
 111 42.5 22.1 66.1
 148 64.1 31.8 95.3

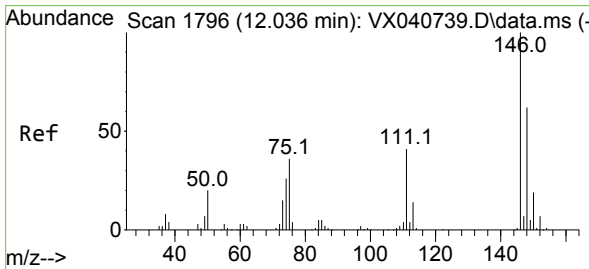
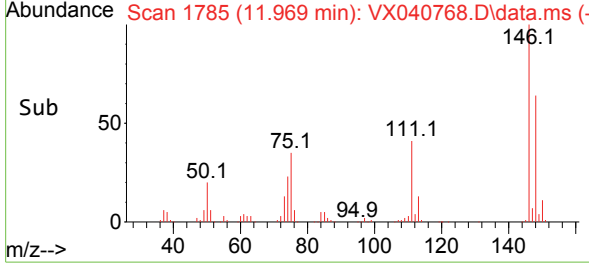
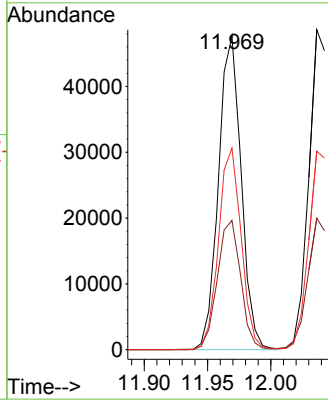

#88
 1,4-Dichlorobenzene
 Concen: 44.257 ug/l
 RT: 12.036 min Scan# 1796
 Delta R.T. -0.000 min
 Lab File: VX040768.D
 Acq: 22 Mar 2024 01:00

Tgt Ion:146 Resp: 60804
 Ion Ratio Lower Upper
 146 100
 111 41.9 21.3 63.7
 148 63.8 31.8 95.4

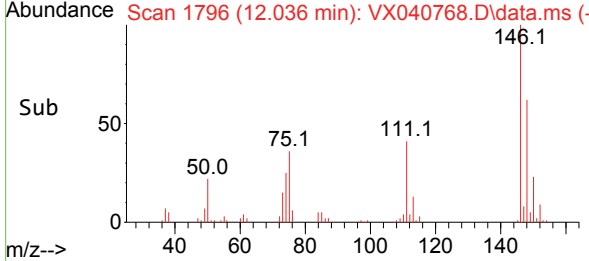
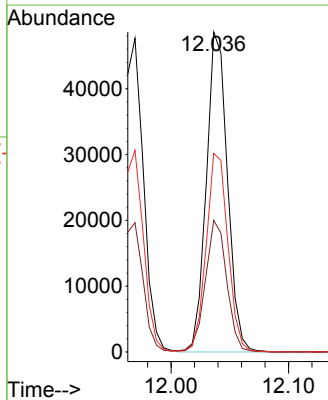
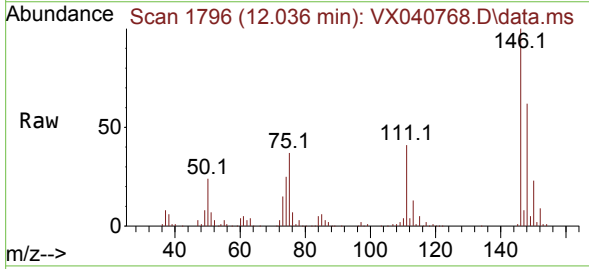

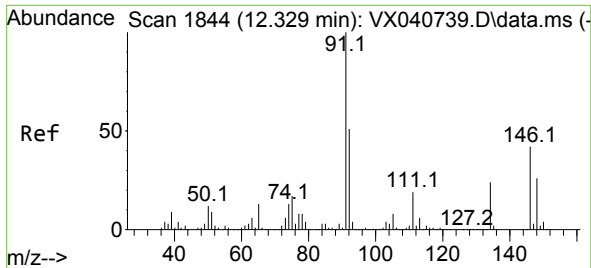

#89
 n-Butylbenzene
 Concen: 39.999 ug/l
 RT: 12.329 min Scan# 1844
 Delta R.T. -0.000 min
 Lab File: VX040768.D
 Acq: 22 Mar 2024 01:00

Instrument : MSVOA_X
 ClientSampleId :

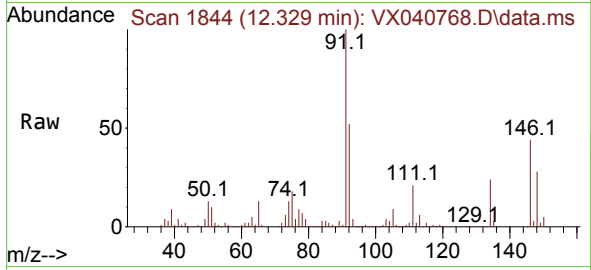

Tgt Ion: 91 Resp: 100088
 Ion Ratio Lower Upper
 91 100
 92 50.8 27.4 82.0
 134 24.7 12.6 37.8

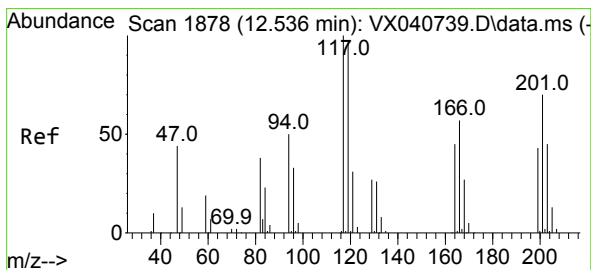
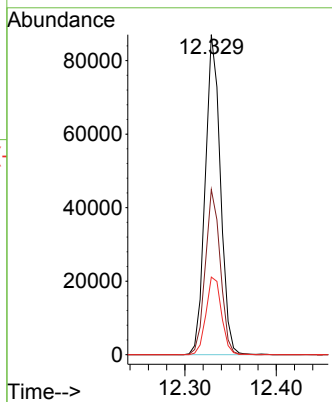
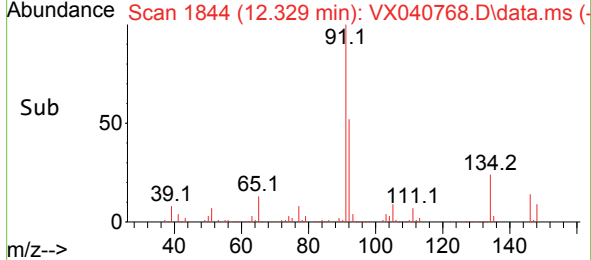

#90
 Hexachloroethane
 Concen: 41.643 ug/l
 RT: 12.536 min Scan# 1878
 Delta R.T. -0.000 min
 Lab File: VX040768.D
 Acq: 22 Mar 2024 01:00

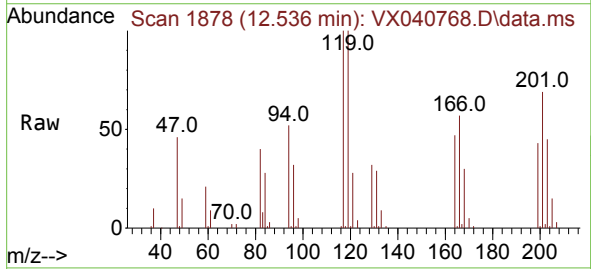

Tgt Ion: 117 Resp: 17993
 Ion Ratio Lower Upper
 117 100
 201 73.4 32.9 98.6

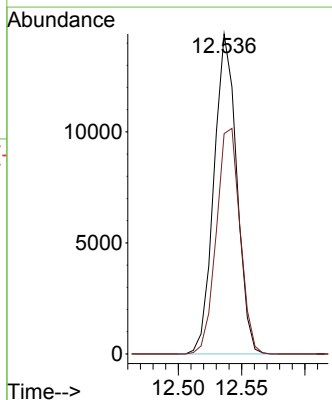
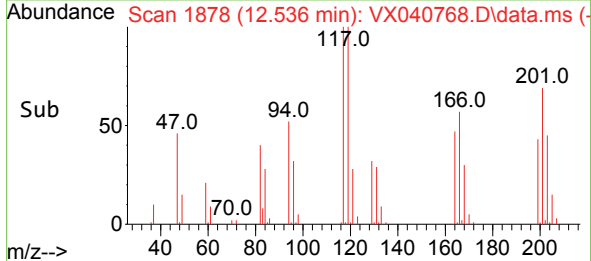

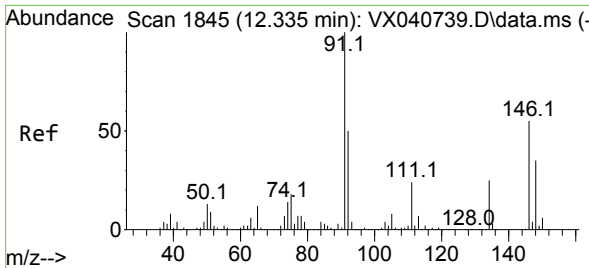

#91
 1,2-Dichlorobenzene
 Concen: 41.374 ug/l
 RT: 12.335 min Scan# 1845
 Delta R.T. -0.000 min
 Lab File: VX040768.D
 Acq: 22 Mar 2024 01:00

Instrument : MSVOA_X
 ClientSampleId :

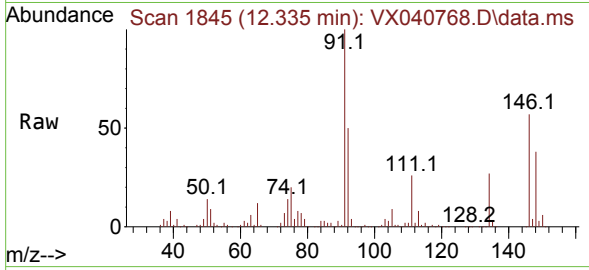

Tgt Ion:146 Resp: 52585
 Ion Ratio Lower Upper
 146 100
 111 45.3 22.4 67.0
 148 64.1 31.6 95.0

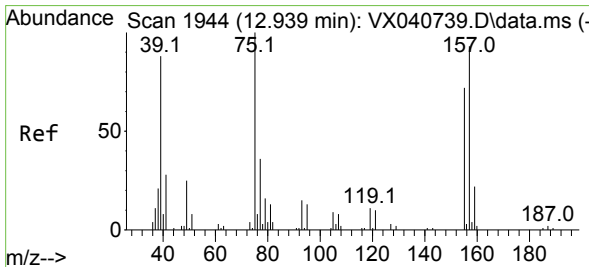
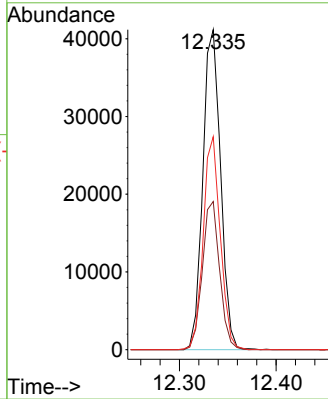
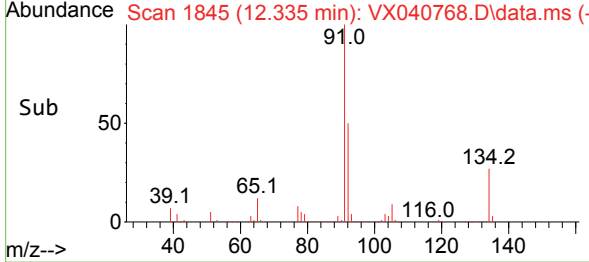

#92
 1,2-Dibromo-3-Chloropropane
 Concen: 46.261 ug/l
 RT: 12.939 min Scan# 1944
 Delta R.T. -0.000 min
 Lab File: VX040768.D
 Acq: 22 Mar 2024 01:00

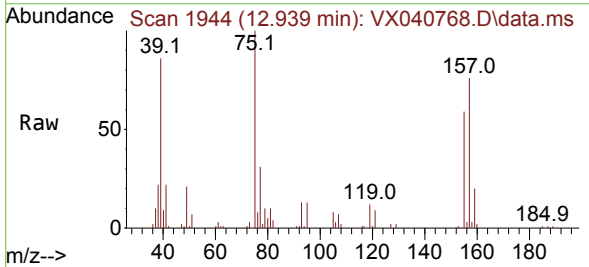

Tgt Ion: 75 Resp: 10944
 Ion Ratio Lower Upper
 75 100
 155 69.6 36.1 108.5
 157 89.1 44.9 134.7

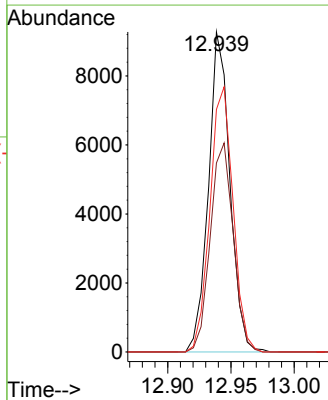
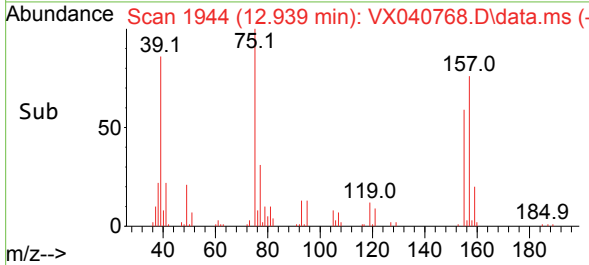

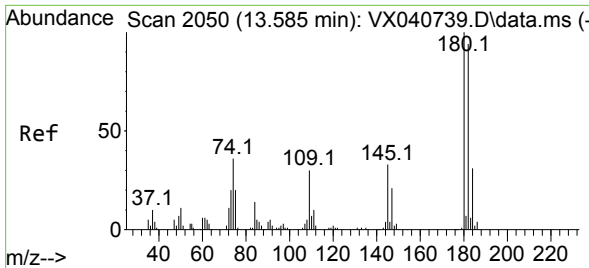

#93
 1,2,4-Trichlorobenzene
 Concen: 43.661 ug/l
 RT: 13.585 min Scan# 2073
 Delta R.T. -0.000 min
 Lab File: VX040768.D
 Acq: 22 Mar 2024 01:00

Instrument : MSVOA_X
 ClientSampleId :

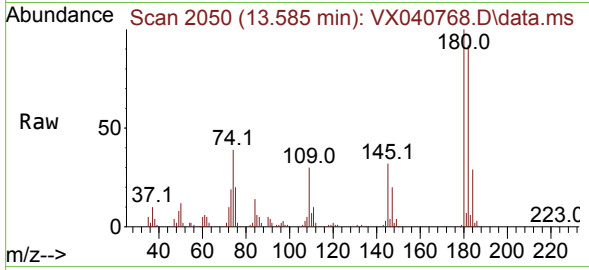

Tgt Ion:180 Resp: 39439
 Ion Ratio Lower Upper
 180 100
 182 93.8 48.3 144.8
 145 31.9 18.0 54.0

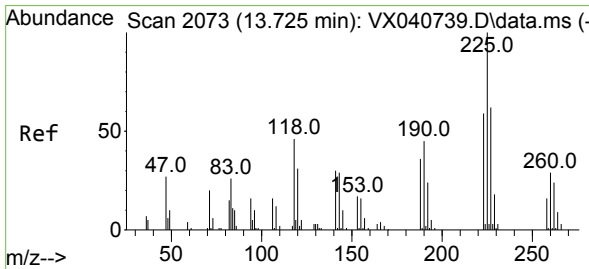
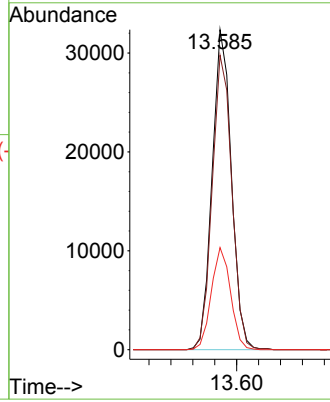
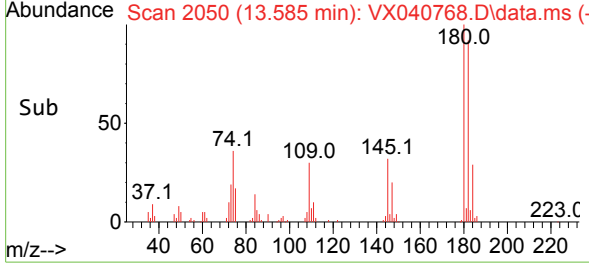

#94
 Hexachlorobutadiene
 Concen: 39.644 ug/l
 RT: 13.725 min Scan# 2073
 Delta R.T. -0.000 min
 Lab File: VX040768.D
 Acq: 22 Mar 2024 01:00

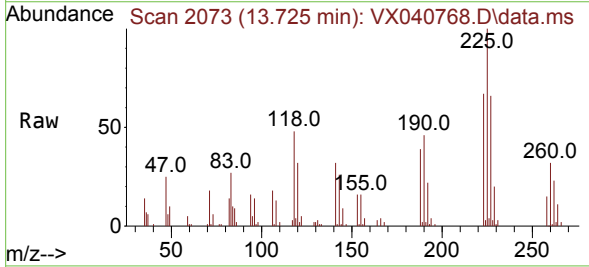

Tgt Ion:225 Resp: 14115
 Ion Ratio Lower Upper
 225 100
 223 64.4 31.1 93.2
 227 63.4 32.5 97.5

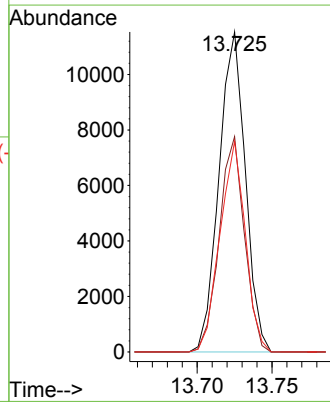
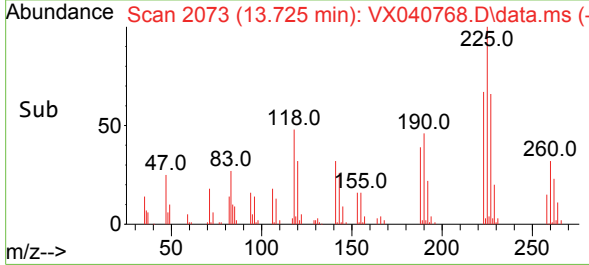

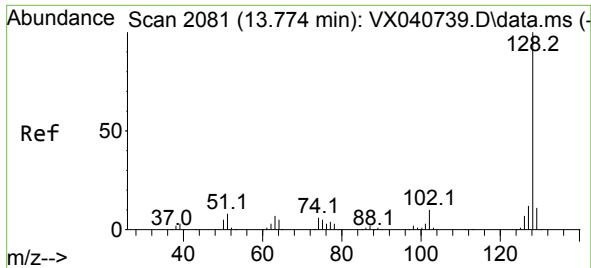

#95
 Naphthalene
 Concen: 47.112 ug/l
 RT: 13.774 min Scan# 2081
 Delta R.T. -0.000 min
 Lab File: VX040768.D
 Acq: 22 Mar 2024 01:00

Instrument : MSVOA_X
 ClientSampleId :

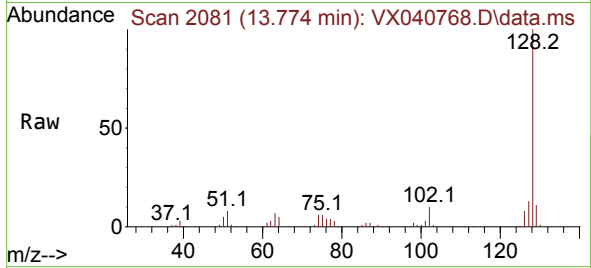

Tgt Ion:128 Resp: 134637
 Ion Ratio Lower Upper
 128 100
 127 12.7 10.3 15.5
 129 11.0 8.8 13.2

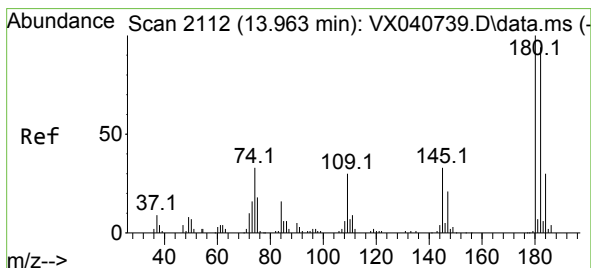
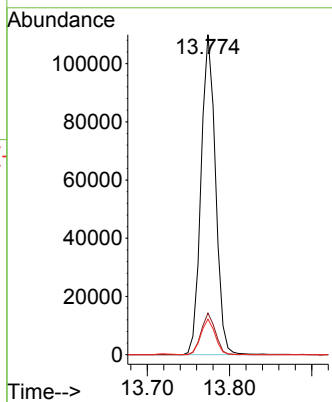
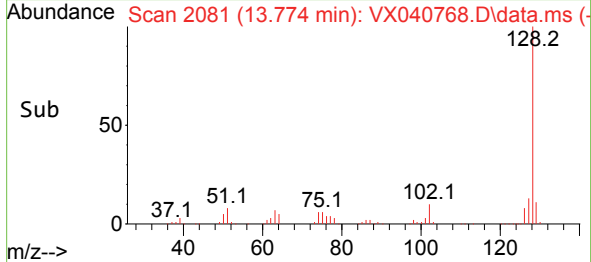

#96
 1,2,3-Trichlorobenzene
 Concen: 43.886 ug/l
 RT: 13.963 min Scan# 2112
 Delta R.T. -0.000 min
 Lab File: VX040768.D
 Acq: 22 Mar 2024 01:00

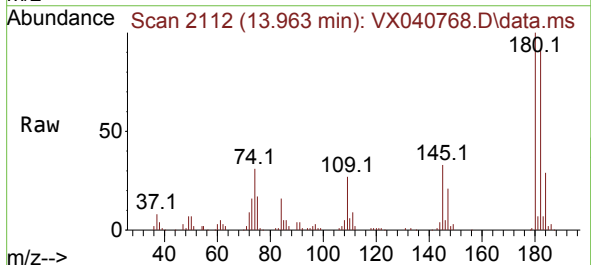

Tgt Ion:180 Resp: 38948
 Ion Ratio Lower Upper
 180 100
 182 93.7 46.9 140.6
 145 34.2 17.8 53.5

