

Data Path : Z:\voasrv\HPCHEM1\MSVOA_X\Data\VX032125\
 Data File : VX045375.D
 Acq On : 21 Mar 2025 10:00
 Operator : JC/MD
 Sample : VSTDCCC050
 Misc : 5.0mL/MSVOA_X/WATER
 ALS Vial : 2 Sample Multiplier: 1

Instrument :
 MSVOA_X
 ClientSampleId :
 VSTDCCC050

Quant Time: Mar 21 23:09:09 2025
 Quant Method : Z:\voasrv\HPCHEM1\MSVOA_X\Method\82X022825W.M
 Quant Title : SW846 8260
 QLast Update : Fri Feb 28 06:45:16 2025
 Response via : Initial Calibration

Compound	R.T.	QIon	Response	Conc	Units	Dev(Min)
Internal Standards						
1) Pentafluorobenzene	5.543	168	92791	50.000	ug/l	0.00
34) 1,4-Difluorobenzene	6.750	114	160605	50.000	ug/l	0.00
63) Chlorobenzene-d5	10.049	117	137508	50.000	ug/l	0.00
72) 1,4-Dichlorobenzene-d4	12.018	152	63153	50.000	ug/l	0.00
System Monitoring Compounds						
33) 1,2-Dichloroethane-d4	5.946	65	79413	53.804	ug/l	0.00
Spiked Amount	50.000	Range 74 - 125	Recovery	=	107.600%	
35) Dibromofluoromethane	5.373	113	59186	55.112	ug/l	-0.01
Spiked Amount	50.000	Range 75 - 124	Recovery	=	110.220%	
50) Toluene-d8	8.646	98	201541	51.765	ug/l	0.00
Spiked Amount	50.000	Range 86 - 113	Recovery	=	103.540%	
62) 4-Bromofluorobenzene	11.079	95	70360	54.537	ug/l	0.00
Spiked Amount	50.000	Range 77 - 121	Recovery	=	109.080%	
Target Compounds						
						Qvalue
2) Dichlorodifluoromethane	1.166	85	61468	52.626	ug/l	97
3) Chloromethane	1.306	50	63471	44.404	ug/l	95
4) Vinyl Chloride	1.373	62	64036	45.160	ug/l	98
5) Bromomethane	1.593	94	27995	50.221	ug/l	99
6) Chloroethane	1.660	64	30390	46.464	ug/l	97
7) Trichlorofluoromethane	1.867	101	96873	51.606	ug/l	98
8) Diethyl Ether	2.135	74	33633	45.807	ug/l	93
9) 1,1,2-Trichlorotrifluo...	2.312	101	64252	59.577	ug/l	99
10) Methyl Iodide	2.440	142	73240	54.343	ug/l	95
11) Tert butyl alcohol	2.989	59	63537	227.264	ug/l	98
12) 1,1-Dichloroethene	2.306	96	58618	51.410	ug/l	98
13) Acrolein	2.233	56	74499	230.519	ug/l	98
14) Allyl chloride	2.654	41	111653	55.012	ug/l	95
15) Acrylonitrile	3.062	53	200371	267.415	ug/l	100
16) Acetone	2.385	43	197839	288.897	ug/l	98
17) Carbon Disulfide	2.501	76	127332	41.928	ug/l	97
18) Methyl Acetate	2.702	43	115450	70.079	ug/l	98
19) Methyl tert-butyl Ether	3.111	73	206541	53.992	ug/l	98
20) Methylene Chloride	2.782	84	68170	50.254	ug/l	98
21) trans-1,2-Dichloroethene	3.080	96	58005	51.494	ug/l	95
22) Diisopropyl ether	3.757	45	224386	54.361	ug/l	92
23) Vinyl Acetate	3.714	43	937999	272.307	ug/l	99
24) 1,1-Dichloroethane	3.598	63	123590	53.425	ug/l	100
25) 2-Butanone	4.556	43	282964	274.508	ug/l	97
26) 2,2-Dichloropropane	4.464	77	88812	81.849	ug/l	94
27) cis-1,2-Dichloroethene	4.476	96	74124	53.306	ug/l	93
28) Bromochloromethane	4.885	49	57779	52.401	ug/l	97
29) Tetrahydrofuran	5.001	42	176019	254.275	ug/l	99
30) Chloroform	5.080	83	126577	55.068	ug/l	98
31) Cyclohexane	5.458	56	102713	51.149	ug/l	95
32) 1,1,1-Trichloroethane	5.373	97	103105	55.539	ug/l	97
36) 1,1-Dichloropropene	5.683	75	79271	53.824	ug/l	99
37) Ethyl Acetate	4.708	43	102184	53.844	ug/l	100
38) Carbon Tetrachloride	5.665	117	87195	58.316	ug/l	99
39) Methylcyclohexane	7.372	83	100526	56.964	ug/l	98
40) Benzene	6.025	78	251470	54.071	ug/l	99

Data Path : Z:\voasrv\HPCHEM1\MSVOA_X\Data\VX032125\
 Data File : VX045375.D
 Acq On : 21 Mar 2025 10:00
 Operator : JC/MD
 Sample : VSTDCCC050
 Misc : 5.0mL/MSVOA_X/WATER
 ALS Vial : 2 Sample Multiplier: 1

Instrument :
 MSVOA_X
 ClientSampleId :
 VSTDCCC050

Quant Time: Mar 21 23:09:09 2025
 Quant Method : Z:\voasrv\HPCHEM1\MSVOA_X\Method\82X022825W.M
 Quant Title : SW846 8260
 QLast Update : Fri Feb 28 06:45:16 2025
 Response via : Initial Calibration

Compound	R.T.	QIon	Response	Conc	Units	Dev(Min)
41) Methacrylonitrile	4.915	41	60824	59.274	ug/l	99
42) 1,2-Dichloroethane	6.080	62	99960	59.688	ug/l	98
43) Isopropyl Acetate	6.336	43	158796	56.586	ug/l	99
44) Trichloroethene	7.116	130	58470	53.543	ug/l	99
45) 1,2-Dichloropropane	7.421	63	64849	54.233	ug/l	97
46) Dibromomethane	7.573	93	49192	58.204	ug/l	97
47) Bromodichloromethane	7.817	83	98390	59.351	ug/l	99
48) Methyl methacrylate	7.689	41	83186	59.086	ug/l	94
49) 1,4-Dioxane	7.659	88	27870	938.459	ug/l	94
51) 4-Methyl-2-Pentanone	8.573	43	535400	284.145	ug/l	99
52) Toluene	8.713	92	151414	55.490	ug/l	99
53) t-1,3-Dichloropropene	8.976	75	86916	62.714	ug/l	95
54) cis-1,3-Dichloropropene	8.360	75	98708	61.078	ug/l	92
55) 1,1,2-Trichloroethane	9.146	97	61375	54.637	ug/l	98
56) Ethyl methacrylate	9.116	69	96944	56.775	ug/l	93
57) 1,3-Dichloropropane	9.305	76	106911	54.996	ug/l	99
58) 2-Chloroethyl Vinyl ether	8.238	63	241784	290.277	ug/l	98
59) 2-Hexanone	9.427	43	394789	289.177	ug/l	98
60) Dibromochloromethane	9.518	129	69357	59.051	ug/l	99
61) 1,2-Dibromoethane	9.604	107	62209	55.474	ug/l	99
64) Tetrachloroethene	9.268	164	49823	56.573	ug/l	96
65) Chlorobenzene	10.073	112	163205	56.091	ug/l	100
66) 1,1,1,2-Tetrachloroethane	10.158	131	56003	57.796	ug/l	97
67) Ethyl Benzene	10.189	91	290458	57.291	ug/l	98
68) m/p-Xylenes	10.299	106	212125	114.295	ug/l	97
69) o-Xylene	10.640	106	103100	55.079	ug/l	96
70) Styrene	10.652	104	174503	57.615	ug/l	98
71) Bromoform	10.798	173	43497	59.529	ug/l #	99
73) Isopropylbenzene	10.957	105	277512	56.299	ug/l	99
74) N-amyl acetate	10.841	43	130246	56.311	ug/l	99
75) 1,1,2,2-Tetrachloroethane	11.207	83	95947	53.043	ug/l	99
76) 1,2,3-Trichloropropane	11.237	75	102030	69.413	ug/l	85
77) Bromobenzene	11.195	156	62556	53.787	ug/l	96
78) n-propylbenzene	11.298	91	325584	58.471	ug/l	99
79) 2-Chlorotoluene	11.359	91	191329	53.953	ug/l	99
80) 1,3,5-Trimethylbenzene	11.451	105	225866	56.669	ug/l	98
81) trans-1,4-Dichloro-2-b...	11.018	75	26280	61.185	ug/l	93
82) 4-Chlorotoluene	11.451	91	217941	56.390	ug/l	99
83) tert-Butylbenzene	11.713	119	225635	55.097	ug/l	97
84) 1,2,4-Trimethylbenzene	11.749	105	226630	56.511	ug/l	99
85) sec-Butylbenzene	11.890	105	290816	59.284	ug/l	99
86) p-Isopropyltoluene	12.006	119	235736	59.464	ug/l	99
87) 1,3-Dichlorobenzene	11.969	146	113122	54.523	ug/l	99
88) 1,4-Dichlorobenzene	12.036	146	113332	53.992	ug/l	98
89) n-Butylbenzene	12.329	91	216299	63.349	ug/l	99
90) Hexachloroethane	12.536	117	42009	58.585	ug/l	97
91) 1,2-Dichlorobenzene	12.335	146	113769	54.663	ug/l	99
92) 1,2-Dibromo-3-Chloropr...	12.938	75	20643	58.578	ug/l	94
93) 1,2,4-Trichlorobenzene	13.585	180	69410	58.569	ug/l	98
94) Hexachlorobutadiene	13.725	225	30098	61.947	ug/l	99
95) Naphthalene	13.774	128	257595	56.574	ug/l	100
96) 1,2,3-Trichlorobenzene	13.962	180	73755	58.994	ug/l	97

Data Path : Z:\voasrv\HPCHEM1\MSVOA_X\Data\VX032125\
Data File : VX045375.D
Acq On : 21 Mar 2025 10:00
Operator : JC/MD
Sample : VSTDCCC050
Misc : 5.0mL/MSVOA_X/WATER
ALS Vial : 2 Sample Multiplier: 1

Instrument :
MSVOA_X
ClientSampleId :
VSTDCCC050

Quant Time: Mar 21 23:09:09 2025
Quant Method : Z:\voasrv\HPCHEM1\MSVOA_X\Method\82X022825W.M
Quant Title : SW846 8260
QLast Update : Fri Feb 28 06:45:16 2025
Response via : Initial Calibration

Compound	R.T.	QIon	Response	Conc	Units	Dev(Min)
----------	------	------	----------	------	-------	----------

(#) = qualifier out of range (m) = manual integration (+) = signals summed

Data Path : Z:\voasrv\HPCHEM1\MSVOA_X\Data\VX032125\
 Data File : VX045375.D
 Acq On : 21 Mar 2025 10:00
 Operator : JC/MD
 Sample : VSTDCCC050
 Misc : 5.0mL/MSVOA_X/WATER
 ALS Vial : 2 Sample Multiplier: 1

Instrument :
 MSVOA_X
 Client Sample Id :
 VSTDCCC050

Quant Time: Mar 21 23:09:09 2025
 Quant Method : Z:\voasrv\HPCHEM1\MSVOA_X\Method\82X022825W.M
 Quant Title : SW846 8260
 QLast Update : Fri Feb 28 06:45:16 2025
 Response via : Initial Calibration

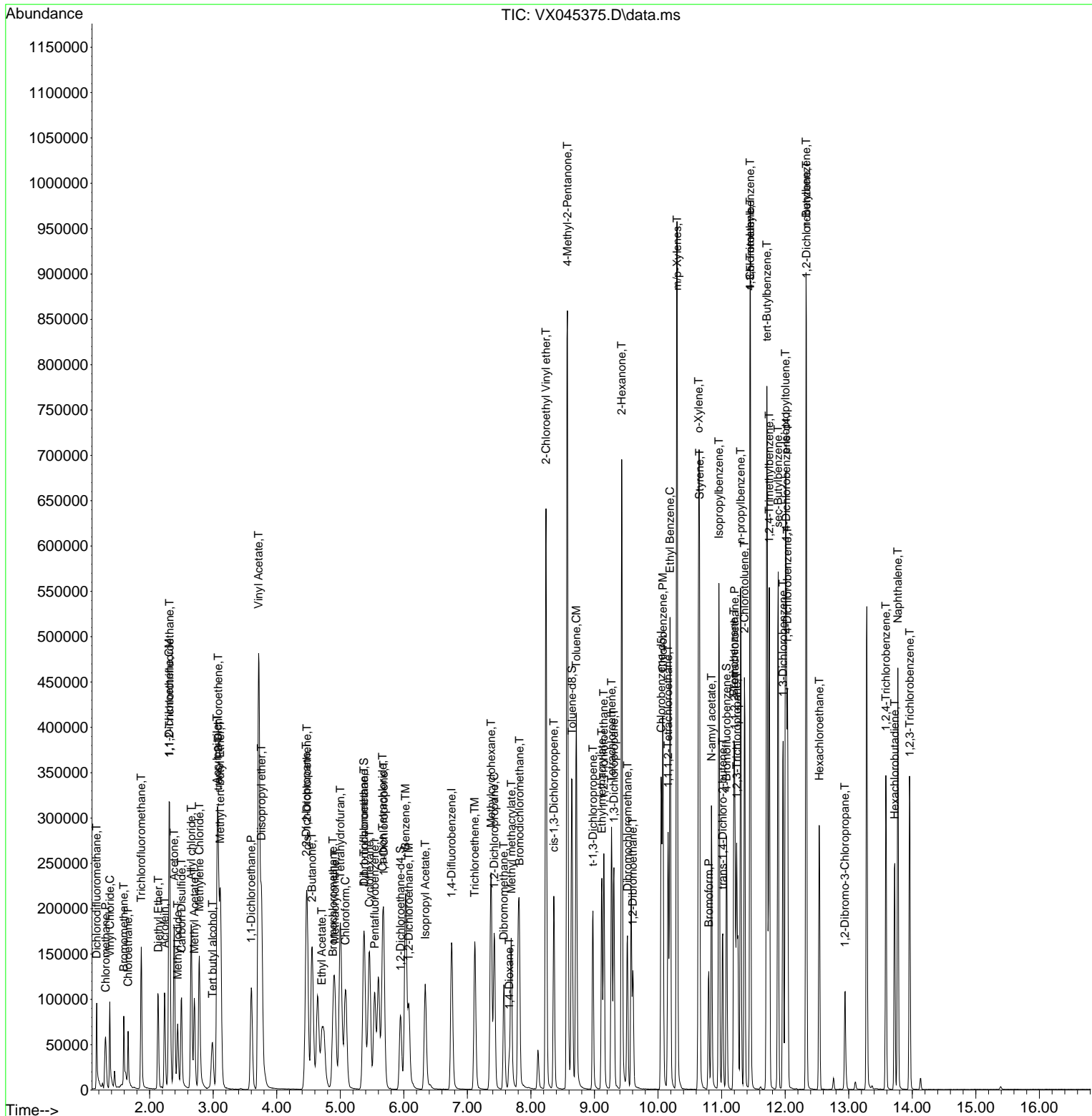

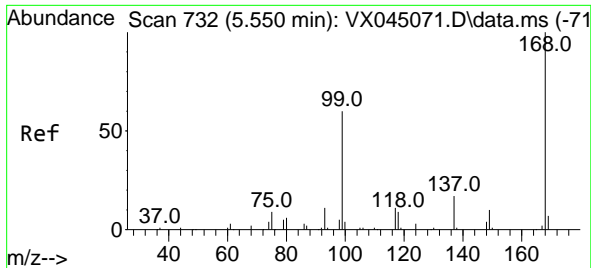

#1
 Pentafluorobenzene
 Concen: 50.000 ug/l
 RT: 5.543 min Scan# 71
 Delta R.T. -0.007 min
 Lab File: VX045375.D
 Acq: 21 Mar 2025 10:00

Instrument :
 MSVOA_X
 ClientSampleId :
 VSTDCCC050

Tgt Ion:168 Resp: 92791
 Ion Ratio Lower Upper
 168 100
 99 65.6 48.2 72.4

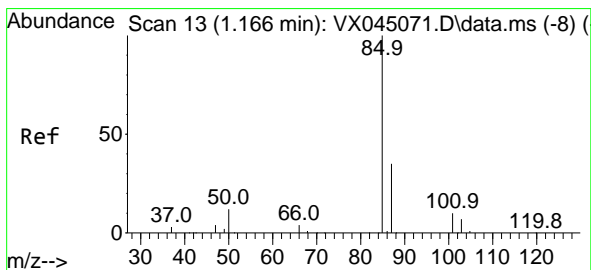
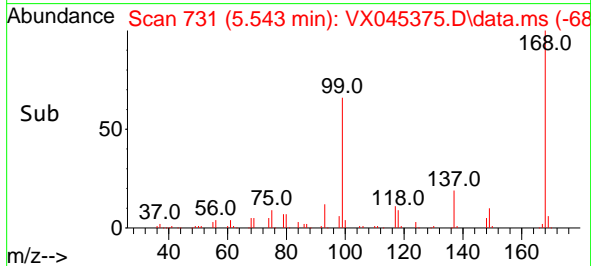
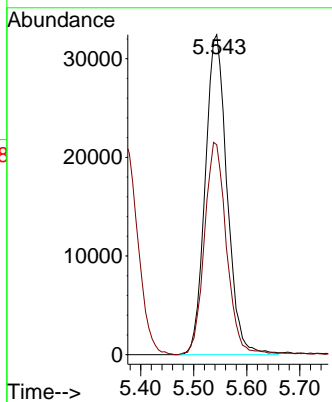
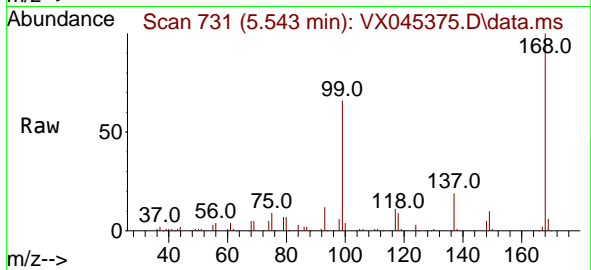

#2
 Dichlorodifluoromethane
 Concen: 52.626 ug/l
 RT: 1.166 min Scan# 13
 Delta R.T. -0.000 min
 Lab File: VX045375.D
 Acq: 21 Mar 2025 10:00

Tgt Ion: 85 Resp: 61468
 Ion Ratio Lower Upper
 85 100
 87 33.2 17.4 52.3

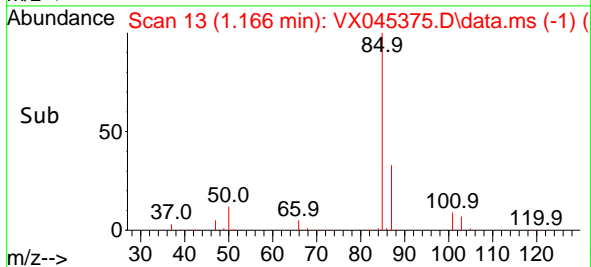
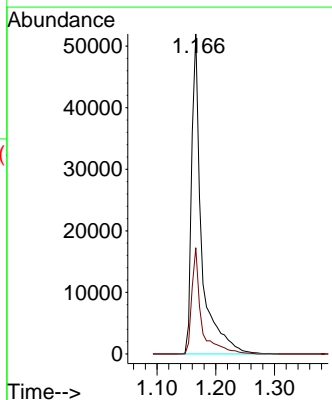
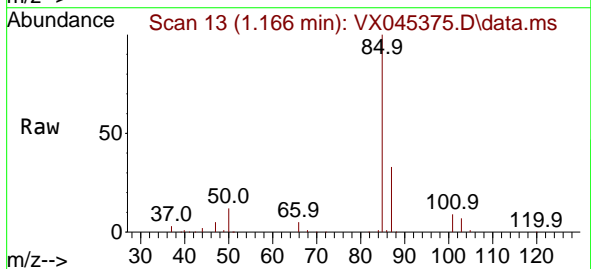

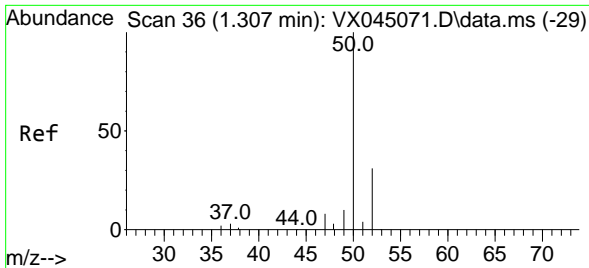

#3
 Chloromethane
 Concen: 44.404 ug/l
 RT: 1.306 min Scan# 30
 Delta R.T. -0.000 min
 Lab File: VX045375.D
 Acq: 21 Mar 2025 10:00

Instrument :
 MSVOA_X
 ClientSampleId :
 VSTDCCC050

Tgt Ion: 50 Resp: 63471
 Ion Ratio Lower Upper
 50 100
 52 34.1 25.0 37.4

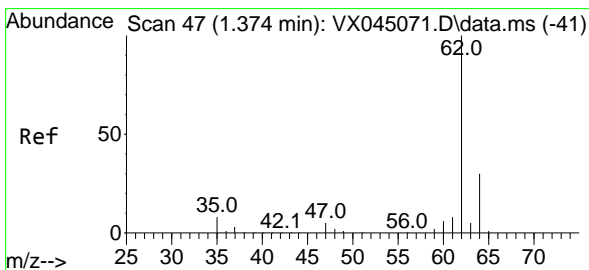
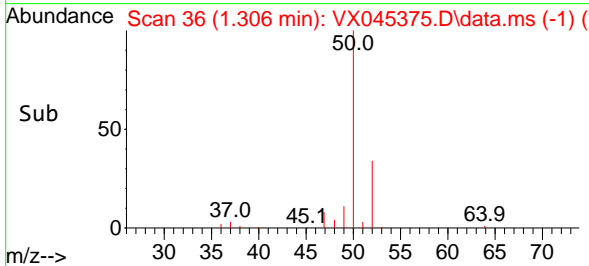
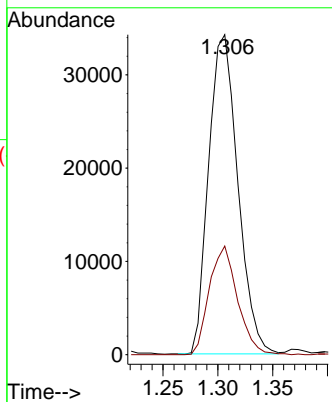
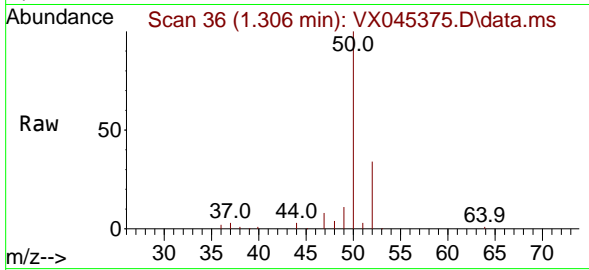

#4
 Vinyl Chloride
 Concen: 45.160 ug/l
 RT: 1.373 min Scan# 47
 Delta R.T. -0.000 min
 Lab File: VX045375.D
 Acq: 21 Mar 2025 10:00

Tgt Ion: 62 Resp: 64036
 Ion Ratio Lower Upper
 62 100
 64 31.4 24.3 36.5

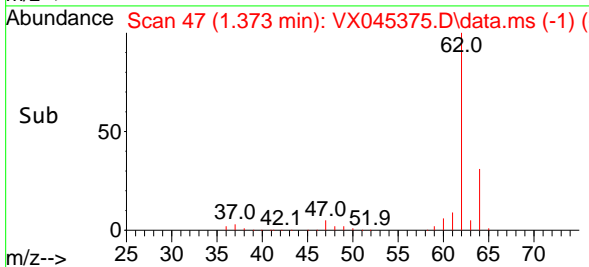
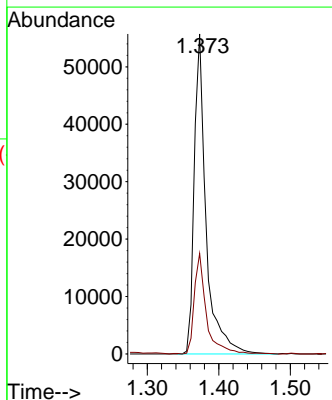
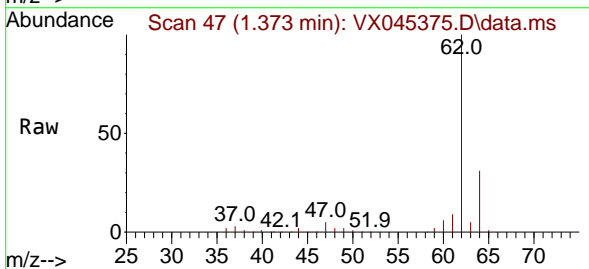

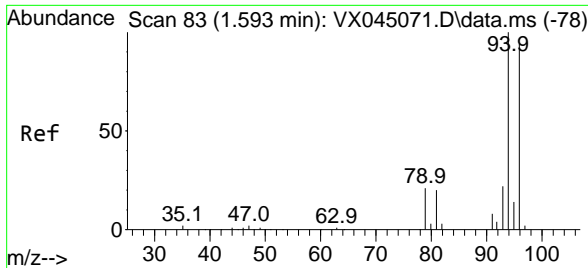

#5
 Bromomethane
 Concen: 50.221 ug/l
 RT: 1.593 min Scan# 81
 Delta R.T. -0.000 min
 Lab File: VX045375.D
 Acq: 21 Mar 2025 10:00

Instrument :
 MSVOA_X
 ClientSampleId :
 VSTDC0050

Tgt Ion: 94 Resp: 27995
 Ion Ratio Lower Upper
 94 100
 96 94.5 75.0 112.4

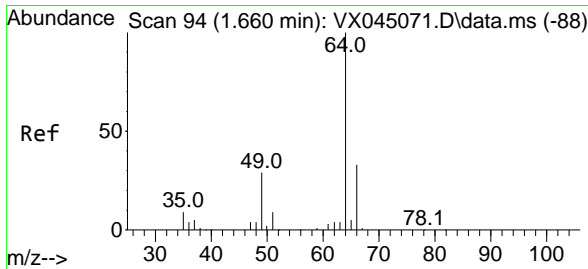
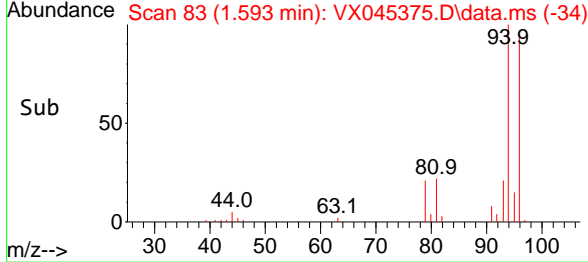
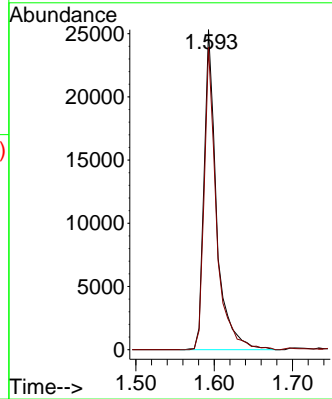
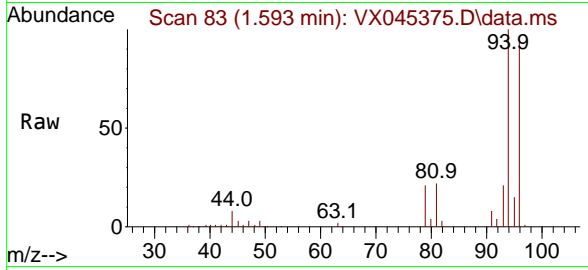

#6
 Chloroethane
 Concen: 46.464 ug/l
 RT: 1.660 min Scan# 94
 Delta R.T. -0.000 min
 Lab File: VX045375.D
 Acq: 21 Mar 2025 10:00

Tgt Ion: 64 Resp: 30390
 Ion Ratio Lower Upper
 64 100
 66 31.6 26.7 40.1

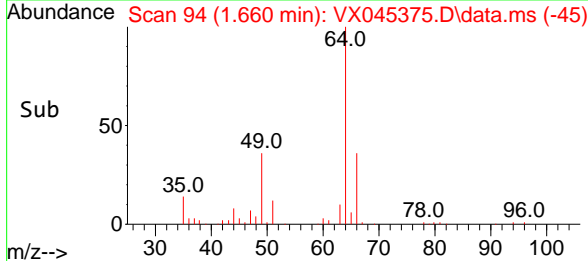
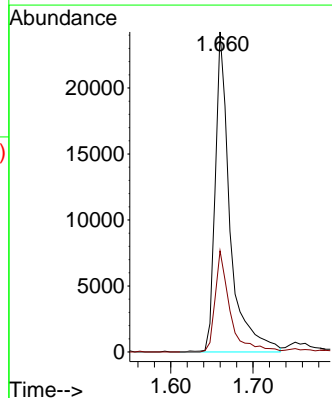
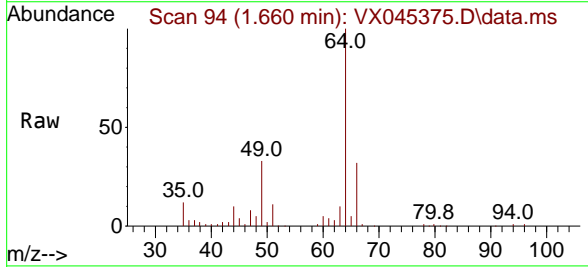

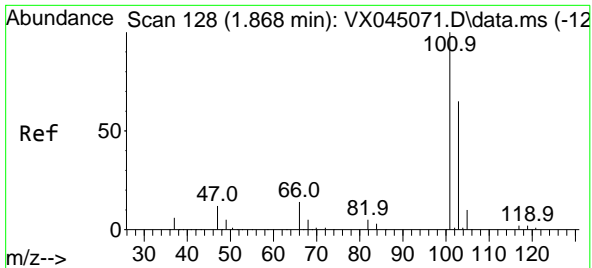

#7
 Trichlorofluoromethane
 Concen: 51.606 ug/l
 RT: 1.867 min Scan# 11
 Delta R.T. -0.000 min
 Lab File: VX045375.D
 Acq: 21 Mar 2025 10:00

Instrument :
 MSVOA_X
 ClientSampleId :
 VSTDCCC050

Tgt Ion:101 Resp: 96873
 Ion Ratio Lower Upper
 101 100
 103 63.8 52.1 78.1

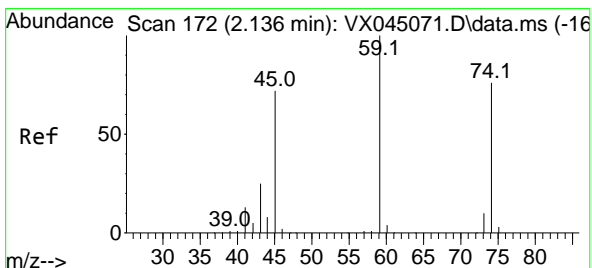
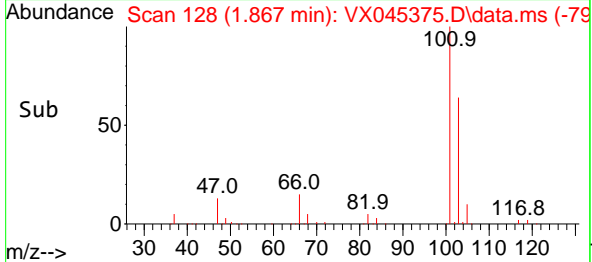
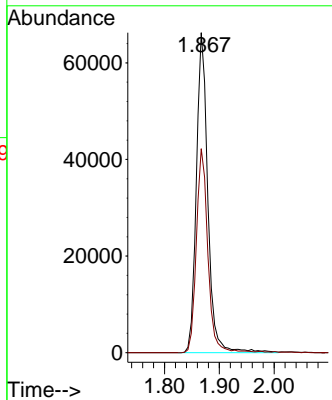
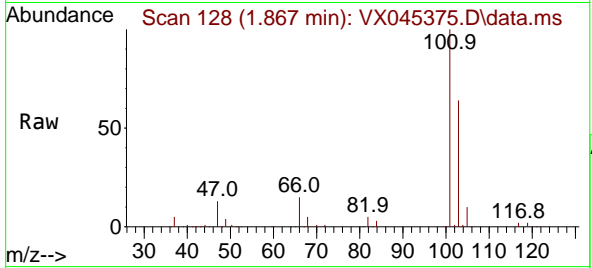

#8
 Diethyl Ether
 Concen: 45.807 ug/l
 RT: 2.135 min Scan# 172
 Delta R.T. -0.000 min
 Lab File: VX045375.D
 Acq: 21 Mar 2025 10:00

Tgt Ion: 74 Resp: 33633
 Ion Ratio Lower Upper
 74 100
 45 110.0 51.5 154.5

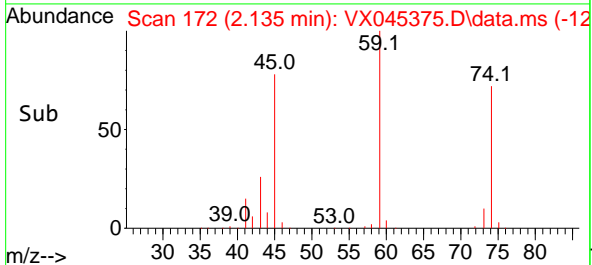
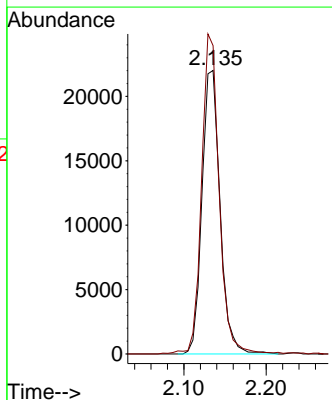
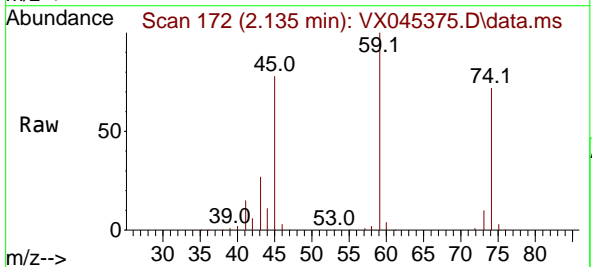

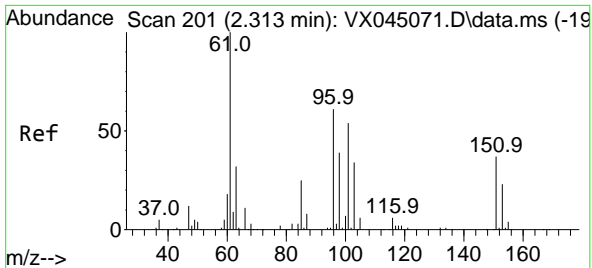

#9
 1,1,2-Trichlorotrifluoroethane
 Concen: 59.577 ug/l
 RT: 2.312 min Scan# 201
 Delta R.T. -0.000 min
 Lab File: VX045375.D
 Acq: 21 Mar 2025 10:00

Instrument : MSVOA_X
 ClientSampleId : VSTDCCC050

Tgt Ion	Resp	Lower	Upper
101	64252		
101	100		
85	47.1	36.2	54.4
151	70.8	56.4	84.6

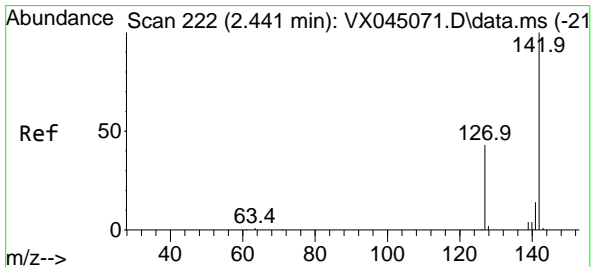
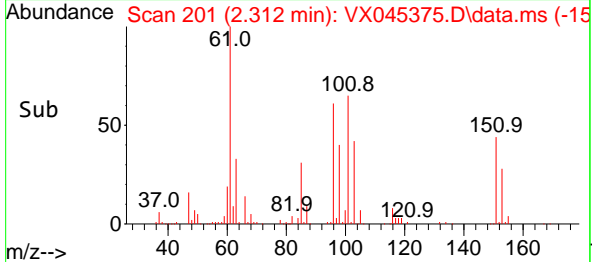
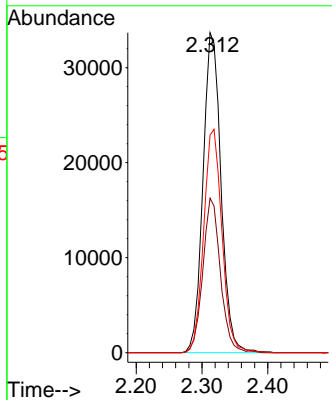
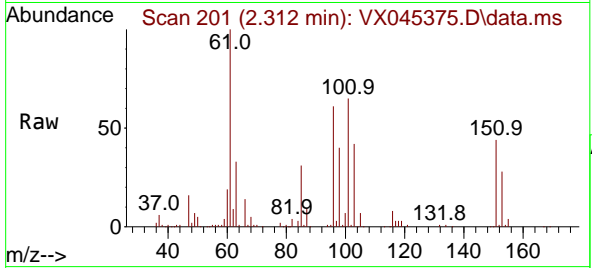

#10
 Methyl Iodide
 Concen: 54.343 ug/l
 RT: 2.440 min Scan# 222
 Delta R.T. -0.000 min
 Lab File: VX045375.D
 Acq: 21 Mar 2025 10:00

Tgt Ion	Resp	Lower	Upper
142	73240		
142	100		
127	48.4	35.4	53.2
141	14.4	11.6	17.4

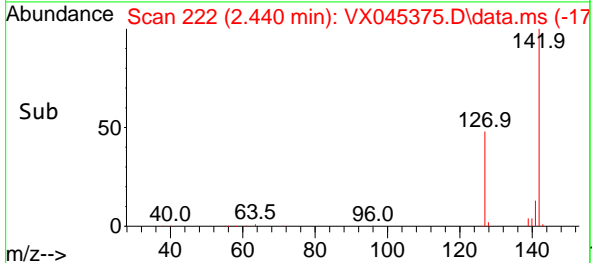
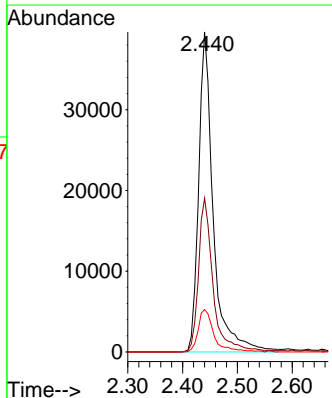
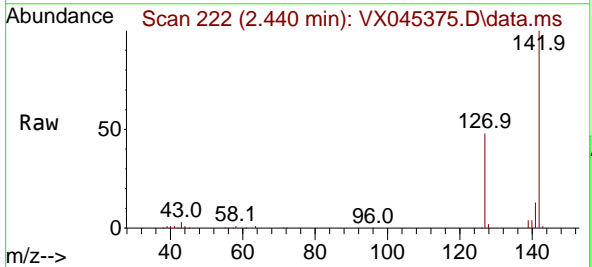

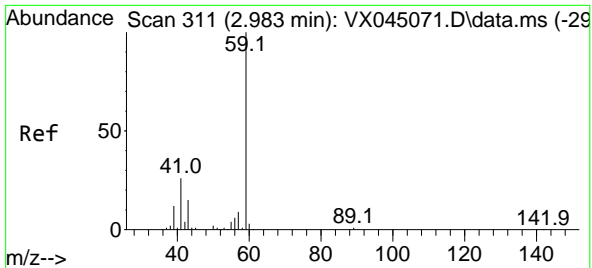

#11
 Tert butyl alcohol
 Concen: 227.264 ug/l
 RT: 2.989 min Scan# 311
 Delta R.T. 0.006 min
 Lab File: VX045375.D
 Acq: 21 Mar 2025 10:00

Instrument :
 MSVOA_X
 ClientSampleId :
 VSTDCCC050

Tgt Ion: 59 Resp: 63537
 Ion Ratio Lower Upper
 59 100
 57 10.4 7.8 11.8

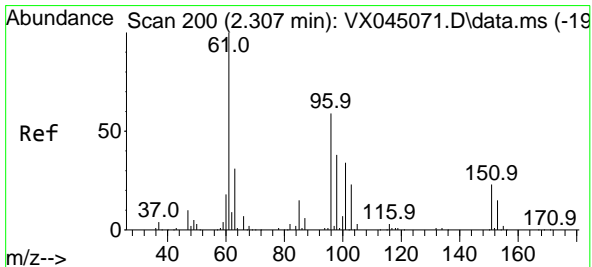
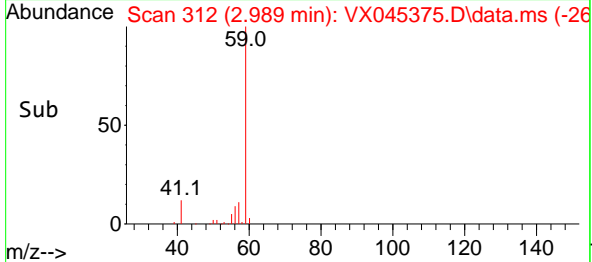
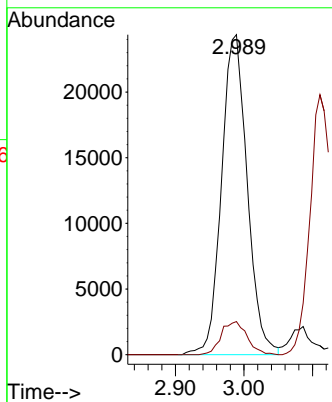
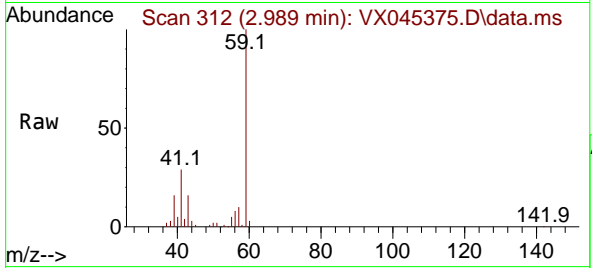

#12
 1,1-Dichloroethene
 Concen: 51.410 ug/l
 RT: 2.306 min Scan# 200
 Delta R.T. -0.000 min
 Lab File: VX045375.D
 Acq: 21 Mar 2025 10:00

Tgt Ion: 96 Resp: 58618
 Ion Ratio Lower Upper
 96 100
 61 170.6 134.6 202.0
 98 61.7 51.0 76.6

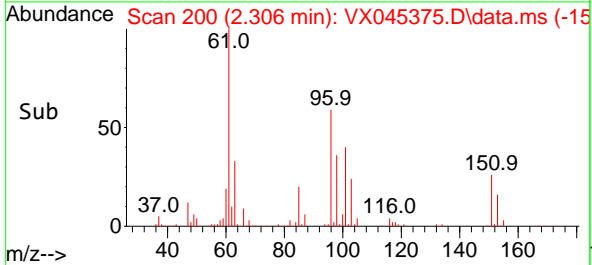
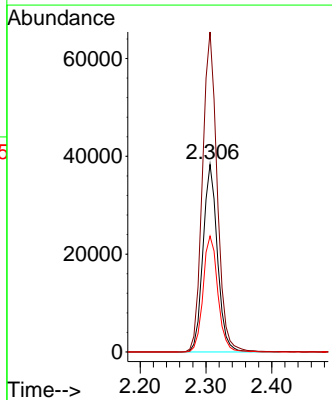
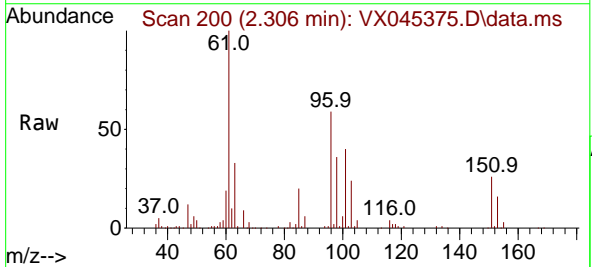

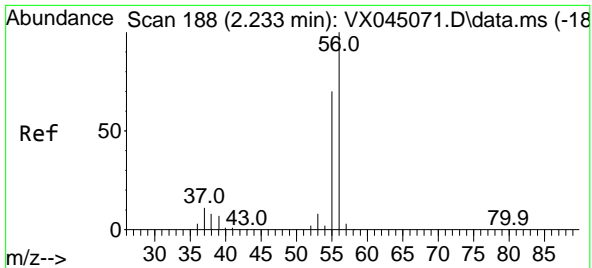

#13
 Acrolein
 Concen: 230.519 ug/l
 RT: 2.233 min Scan# 188
 Delta R.T. -0.000 min
 Lab File: VX045375.D
 Acq: 21 Mar 2025 10:00

Instrument : MSVOA_X
 ClientSampleId : VSTDCCC050

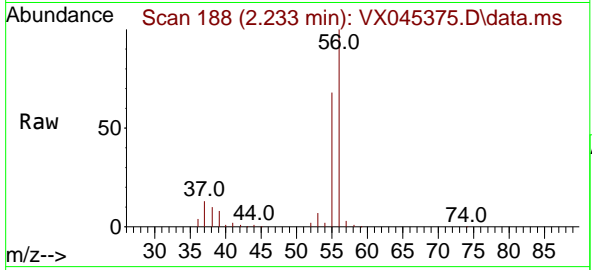

Tgt Ion: 56 Resp: 74499
 Ion Ratio Lower Upper
 56 100
 55 72.0 56.2 84.4

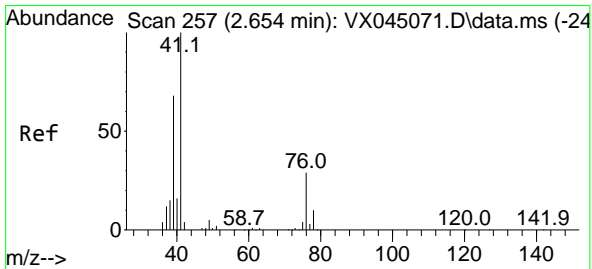
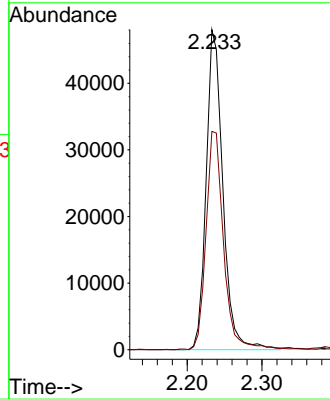
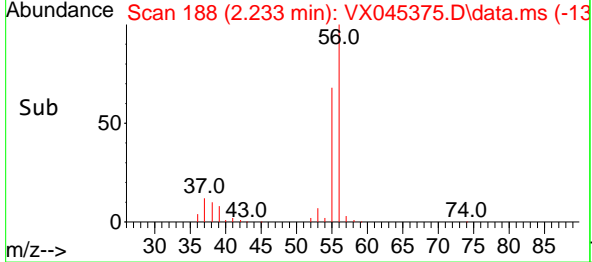

#14
 Allyl chloride
 Concen: 55.012 ug/l
 RT: 2.654 min Scan# 257
 Delta R.T. -0.000 min
 Lab File: VX045375.D
 Acq: 21 Mar 2025 10:00

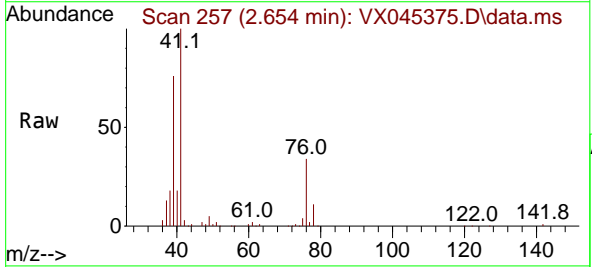

Tgt Ion: 41 Resp: 111653
 Ion Ratio Lower Upper
 41 100
 39 73.2 53.8 80.8
 76 32.0 25.2 37.8

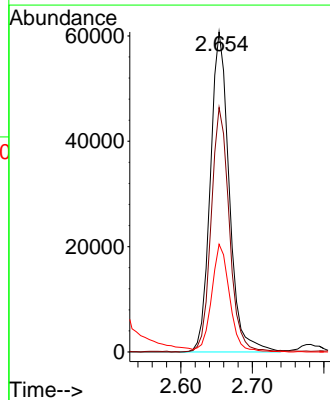
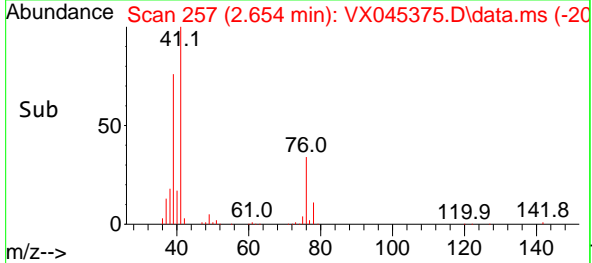

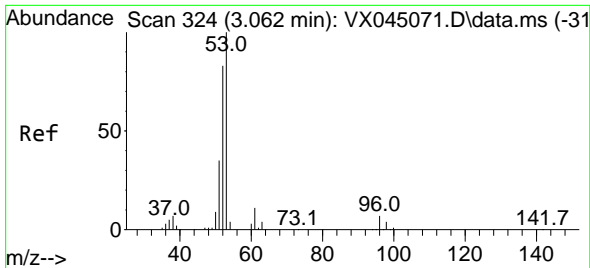

#15
 Acrylonitrile
 Concen: 267.415 ug/l
 RT: 3.062 min Scan# 31
 Delta R.T. -0.000 min
 Lab File: VX045375.D
 Acq: 21 Mar 2025 10:00

Instrument :
 MSVOA_X
 ClientSampleId :
 VSTDCCC050

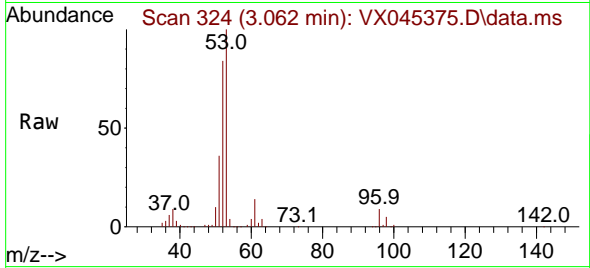

Tgt Ion: 53 Resp: 200371
 Ion Ratio Lower Upper
 53 100
 52 82.9 66.2 99.2
 51 36.4 29.0 43.4

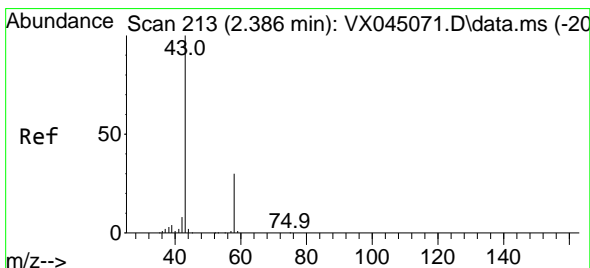
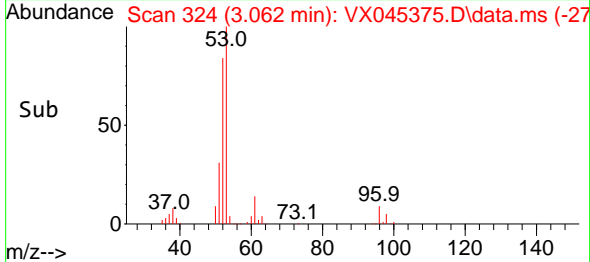
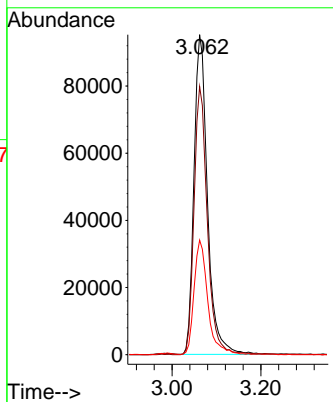

#16
 Acetone
 Concen: 288.897 ug/l
 RT: 2.385 min Scan# 213
 Delta R.T. -0.000 min
 Lab File: VX045375.D
 Acq: 21 Mar 2025 10:00

Tgt Ion: 43 Resp: 197839
 Ion Ratio Lower Upper
 43 100
 58 29.2 24.2 36.4

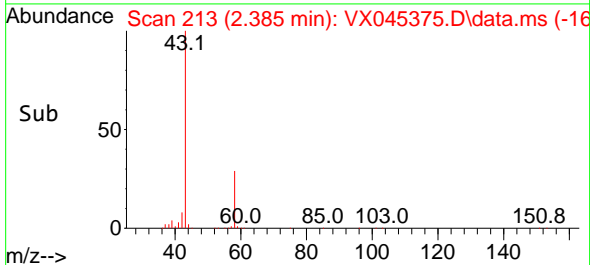
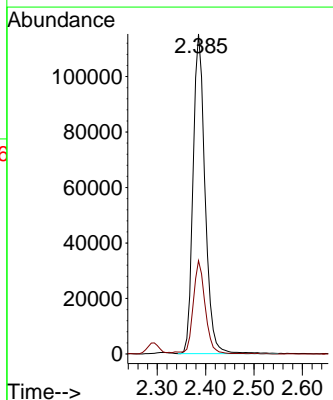
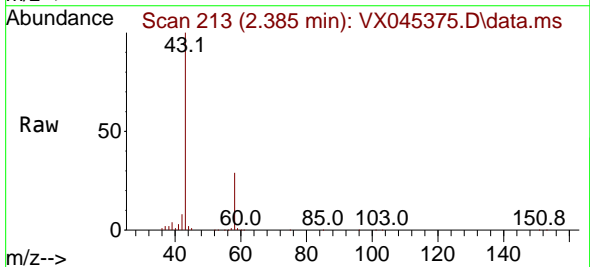

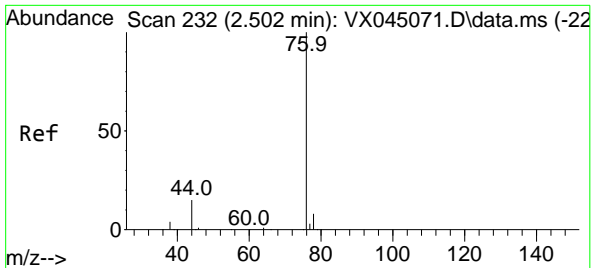

#17
 Carbon Disulfide
 Concen: 41.928 ug/l
 RT: 2.501 min Scan# 21
 Delta R.T. -0.000 min
 Lab File: VX045375.D
 Acq: 21 Mar 2025 10:00

Instrument : MSVOA_X
 ClientSampleId : VSTDCCC050

Tgt Ion: 76 Resp: 127332
 Ion Ratio Lower Upper
 76 100
 78 9.2 6.6 9.8

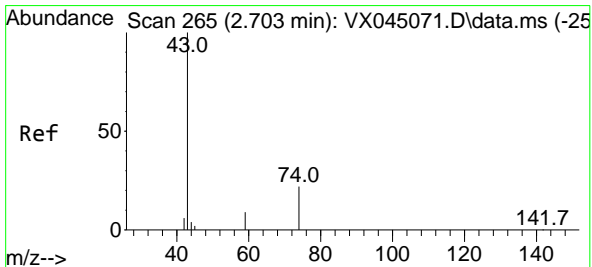
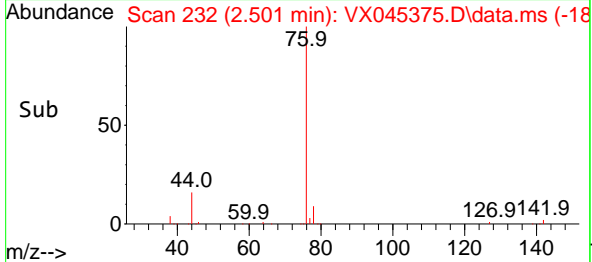
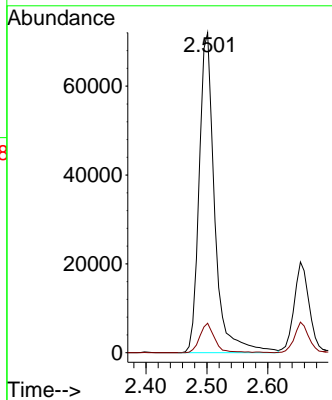
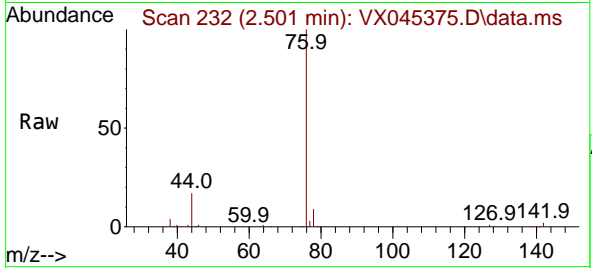

#18
 Methyl Acetate
 Concen: 70.079 ug/l
 RT: 2.702 min Scan# 265
 Delta R.T. -0.000 min
 Lab File: VX045375.D
 Acq: 21 Mar 2025 10:00

Tgt Ion: 43 Resp: 115450
 Ion Ratio Lower Upper
 43 100
 74 21.1 17.4 26.2

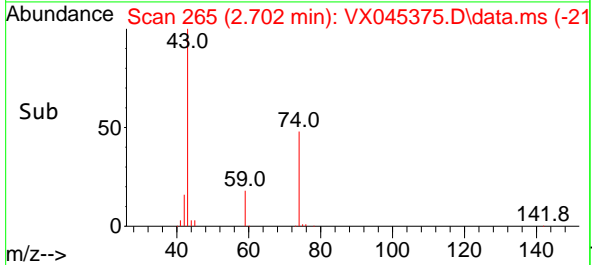
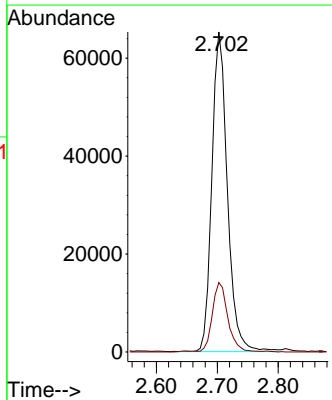
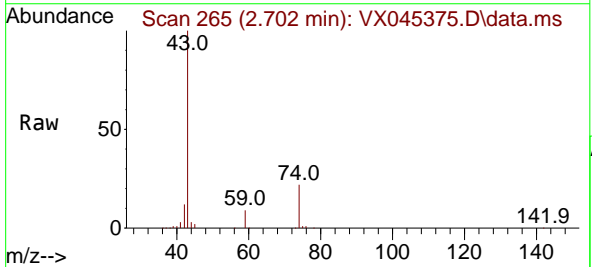

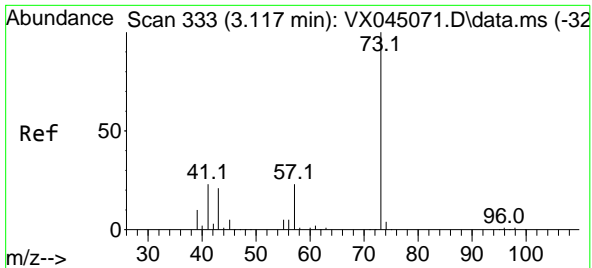

#19
 Methyl tert-butyl Ether
 Concen: 53.992 ug/l
 RT: 3.111 min Scan# 311
 Delta R.T. -0.007 min
 Lab File: VX045375.D
 Acq: 21 Mar 2025 10:00

Instrument : MSVOA_X
 ClientSampleId : VSTDCCC050

Tgt Ion: 73 Resp: 206541
 Ion Ratio Lower Upper
 73 100
 57 22.1 18.5 27.7

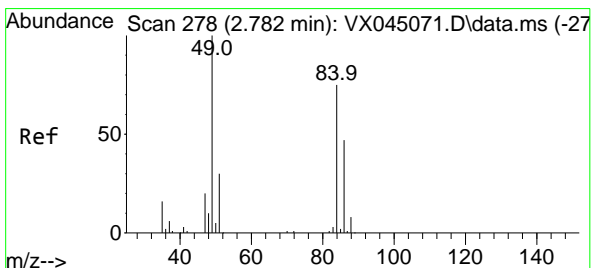
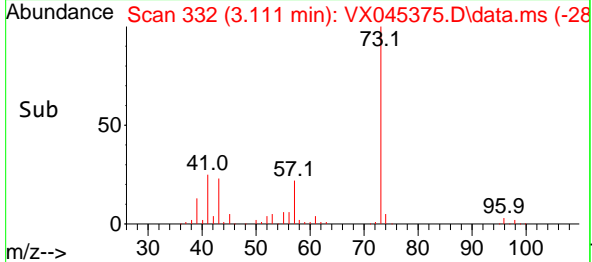
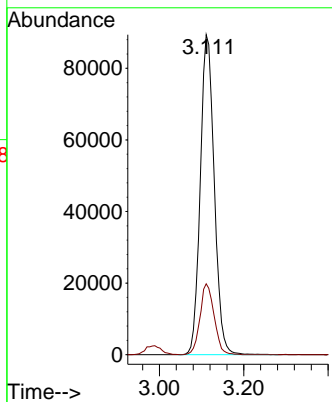
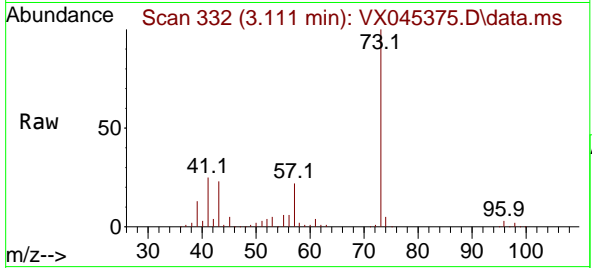

#20
 Methylene Chloride
 Concen: 50.254 ug/l
 RT: 2.782 min Scan# 278
 Delta R.T. -0.000 min
 Lab File: VX045375.D
 Acq: 21 Mar 2025 10:00

Tgt Ion: 84 Resp: 68170
 Ion Ratio Lower Upper
 84 100
 49 136.0 106.5 159.7
 51 41.5 32.1 48.1
 86 64.2 50.0 75.0

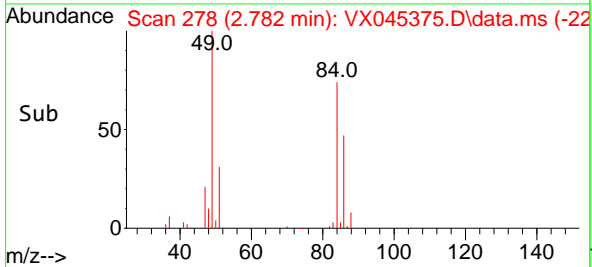
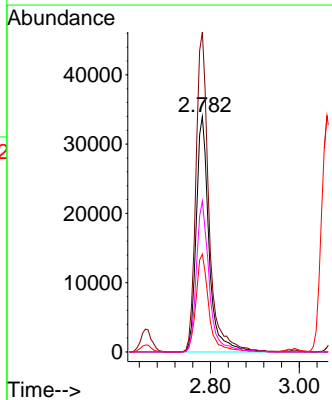
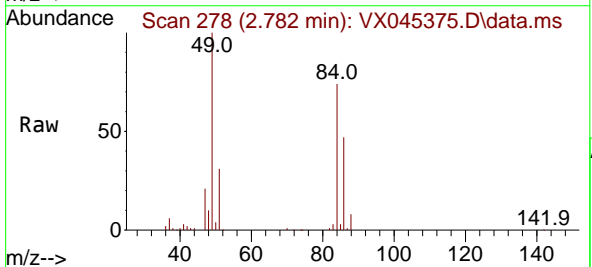

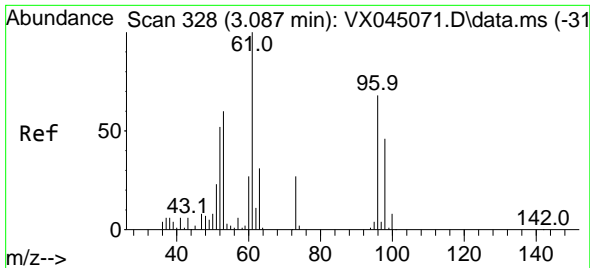

#21
 trans-1,2-Dichloroethene
 Concen: 51.494 ug/l
 RT: 3.080 min Scan# 31
 Delta R.T. -0.007 min
 Lab File: VX045375.D
 Acq: 21 Mar 2025 10:00

Instrument : MSVOA_X
 ClientSampleId : VSTDCCC050

Tgt Ion	Resp	Lower	Upper
96	58005		
96	100		
61	138.8	117.0	175.4
98	64.6	53.4	80.2

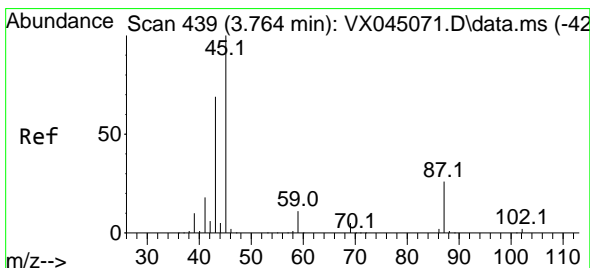
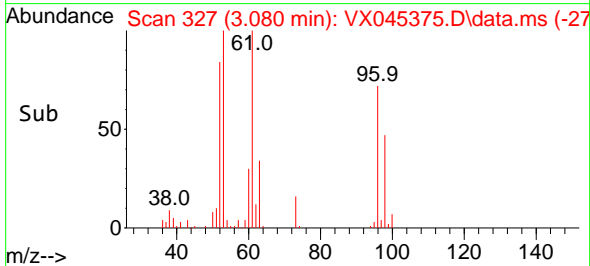
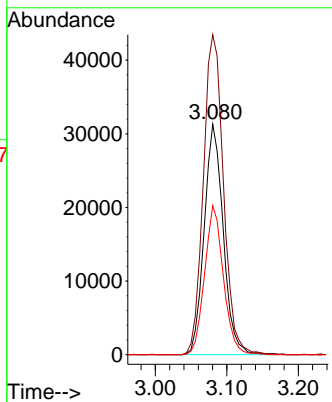
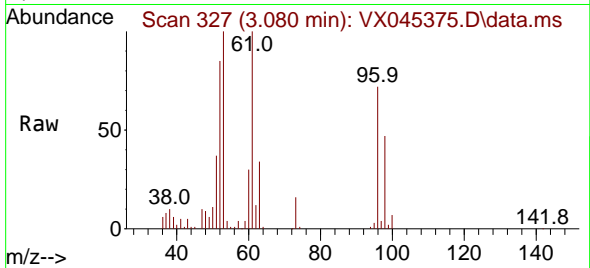

#22
 Diisopropyl ether
 Concen: 54.361 ug/l
 RT: 3.757 min Scan# 438
 Delta R.T. -0.007 min
 Lab File: VX045375.D
 Acq: 21 Mar 2025 10:00

Tgt Ion	Resp	Lower	Upper
45	224386		
45	100		
43	78.4	54.9	82.3
87	25.4	21.0	31.4
59	11.3	8.7	13.1

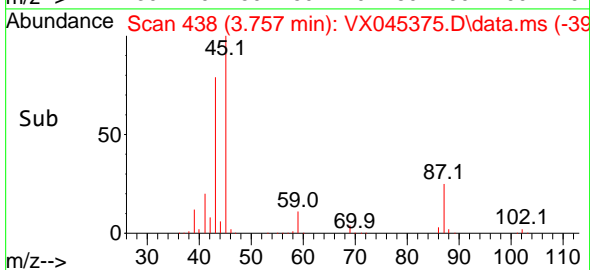
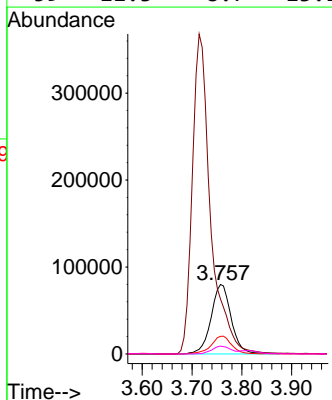
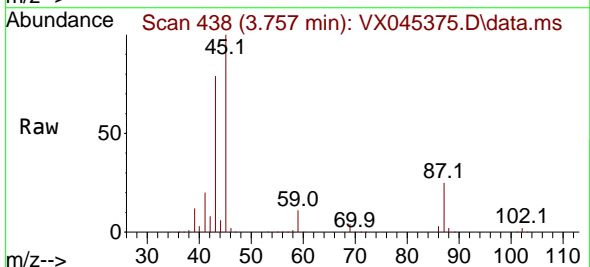

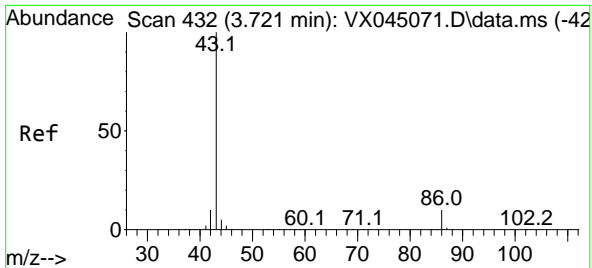

#23
 Vinyl Acetate
 Concen: 272.307 ug/l
 RT: 3.714 min Scan# 411
 Delta R.T. -0.007 min
 Lab File: VX045375.D
 Acq: 21 Mar 2025 10:00

Instrument : MSVOA_X
 ClientSampleId : VSTDCCC050

Tgt Ion: 43 Resp: 937999
 Ion Ratio Lower Upper
 43 100
 86 9.7 8.1 12.1

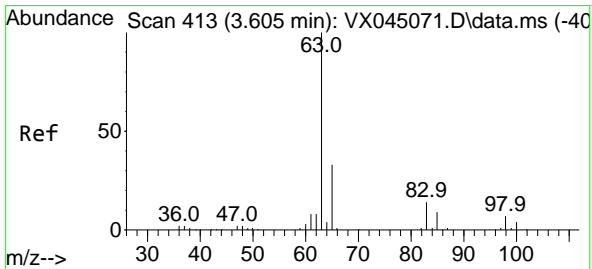
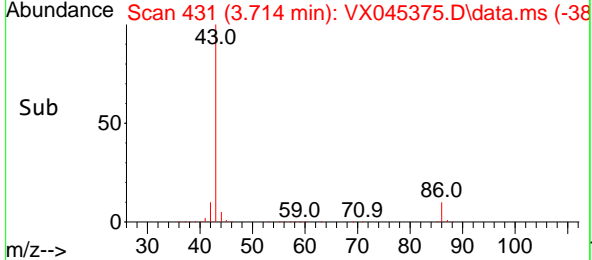
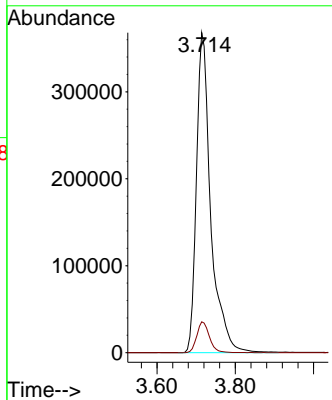
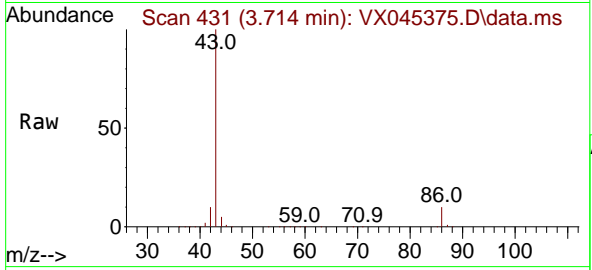

#24
 1,1-Dichloroethane
 Concen: 53.425 ug/l
 RT: 3.598 min Scan# 412
 Delta R.T. -0.007 min
 Lab File: VX045375.D
 Acq: 21 Mar 2025 10:00

Tgt Ion: 63 Resp: 123590
 Ion Ratio Lower Upper
 63 100
 98 6.6 3.4 10.2
 100 4.2 2.1 6.5

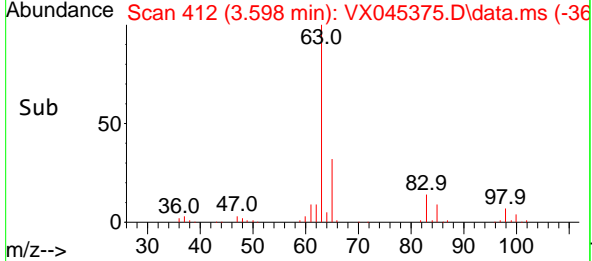
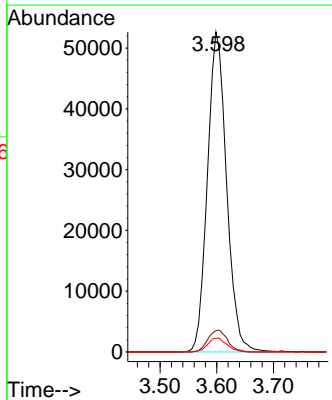
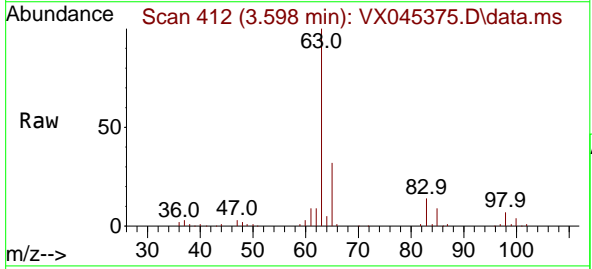

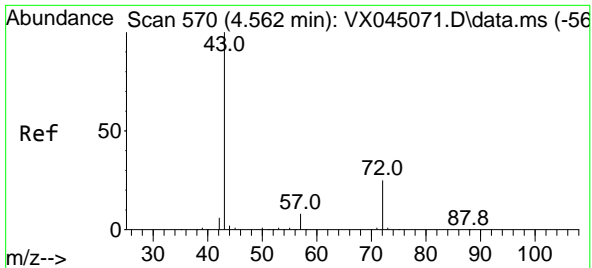

#25
 2-Butanone
 Concen: 274.508 ug/l
 RT: 4.556 min Scan# 50
 Delta R.T. -0.007 min
 Lab File: VX045375.D
 Acq: 21 Mar 2025 10:00

Instrument :
 MSVOA_X
 ClientSampleId :
 VSTDCCC050

Tgt Ion: 43 Resp: 282964
 Ion Ratio Lower Upper
 43 100
 72 23.4 20.0 30.0

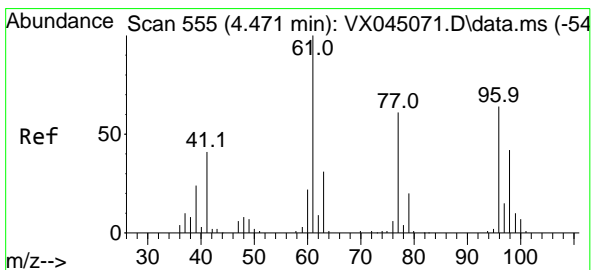
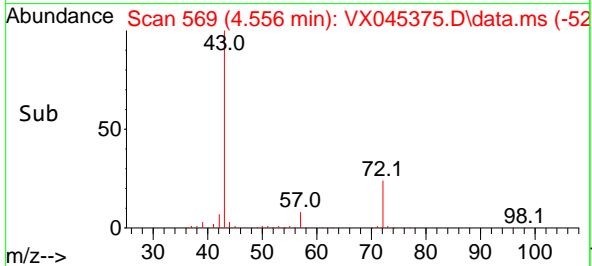
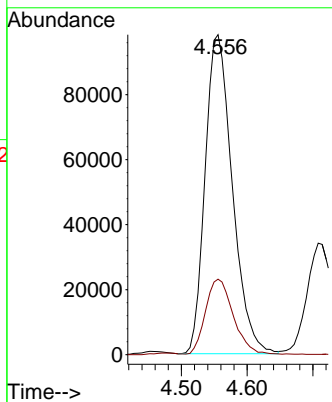
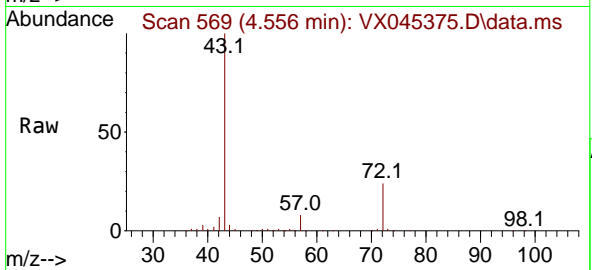

#26
 2,2-Dichloropropane
 Concen: 81.849 ug/l
 RT: 4.464 min Scan# 554
 Delta R.T. -0.007 min
 Lab File: VX045375.D
 Acq: 21 Mar 2025 10:00

Tgt Ion: 77 Resp: 88812
 Ion Ratio Lower Upper
 77 100
 97 21.9 12.4 37.0

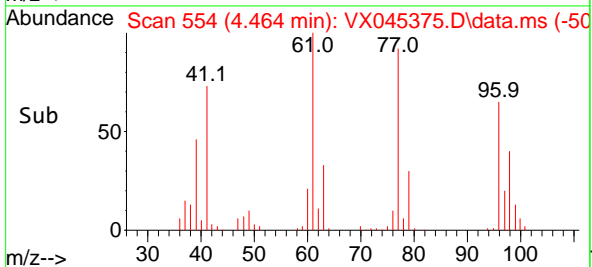
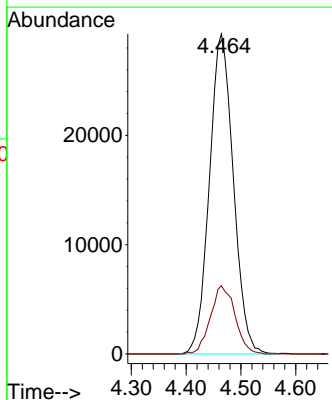
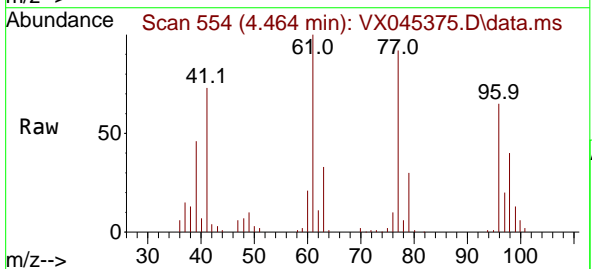

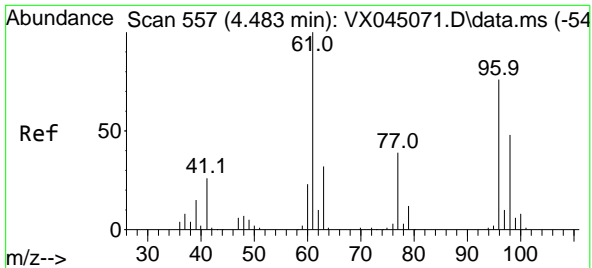

#27
 cis-1,2-Dichloroethene
 Concen: 53.306 ug/l
 RT: 4.476 min Scan# 556
 Delta R.T. -0.007 min
 Lab File: VX045375.D
 Acq: 21 Mar 2025 10:00

Instrument : MSVOA_X
 ClientSampleId : VSTDCCC050

Tgt Ion: 96 Resp: 74124

Ion	Ratio	Lower	Upper
96	100		
61	153.3	0.0	283.2
98	64.2	0.0	128.0

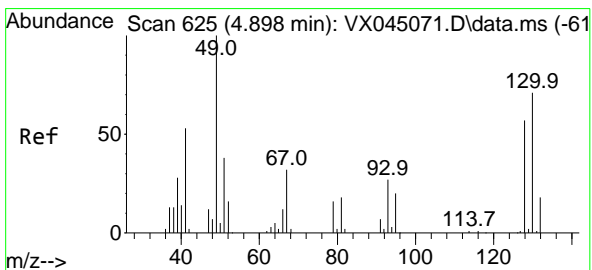
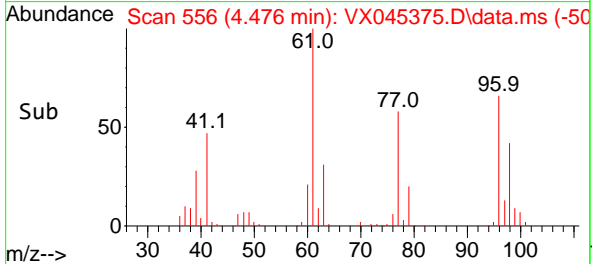
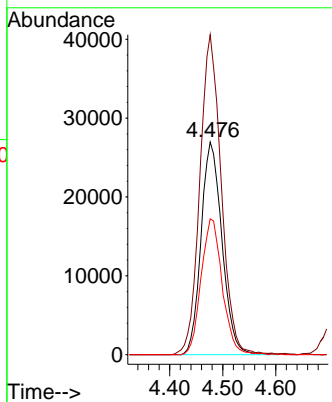
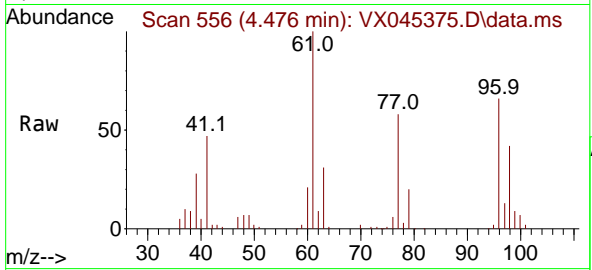

#28
 Bromochloromethane
 Concen: 52.401 ug/l
 RT: 4.885 min Scan# 623
 Delta R.T. -0.013 min
 Lab File: VX045375.D
 Acq: 21 Mar 2025 10:00

Tgt Ion: 49 Resp: 57779

Ion	Ratio	Lower	Upper
49	100		
129	1.8	0.0	3.4
130	67.9	56.1	84.1

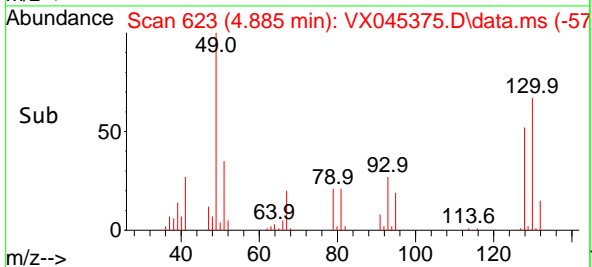
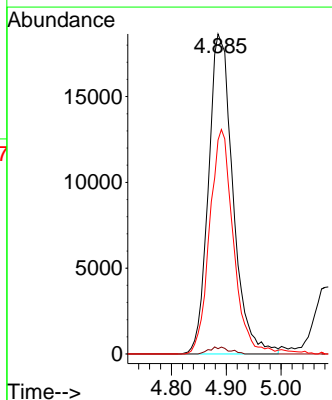
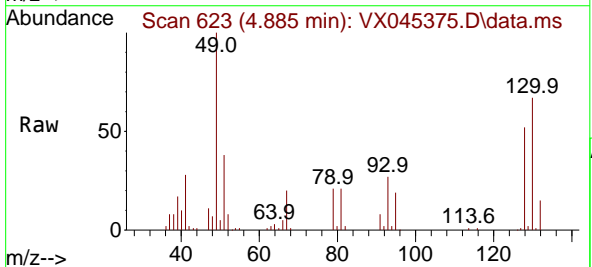

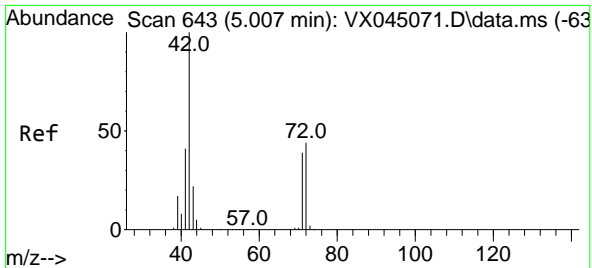

#29
 Tetrahydrofuran
 Concen: 254.275 ug/l
 RT: 5.001 min Scan# 643
 Delta R.T. -0.007 min
 Lab File: VX045375.D
 Acq: 21 Mar 2025 10:00

Instrument : MSVOA_X
 ClientSampleId : VSTDCCC050

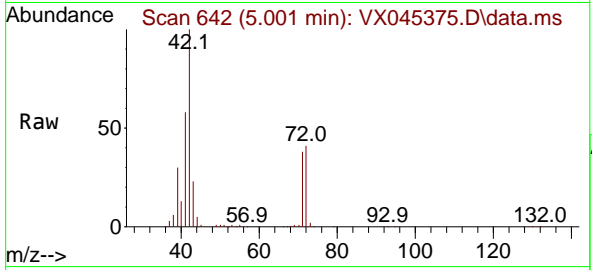

Tgt Ion: 42 Resp: 176019

Ion	Ratio	Lower	Upper
42	100		
72	42.0	34.1	51.1
71	38.9	31.4	47.0

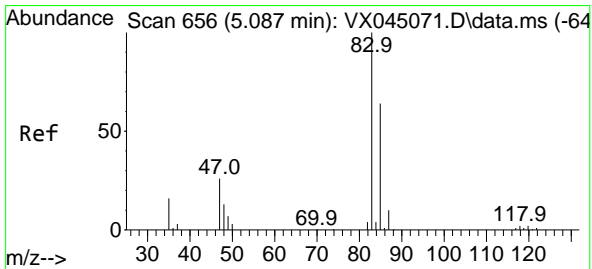
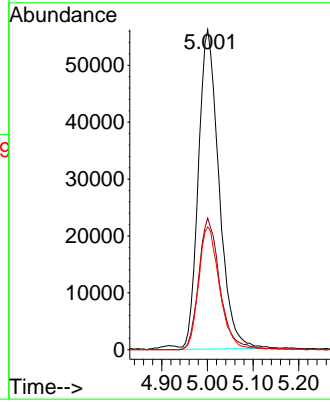
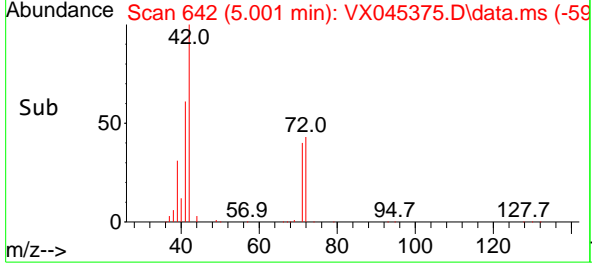

#30
 Chloroform
 Concen: 55.068 ug/l
 RT: 5.080 min Scan# 655
 Delta R.T. -0.007 min
 Lab File: VX045375.D
 Acq: 21 Mar 2025 10:00

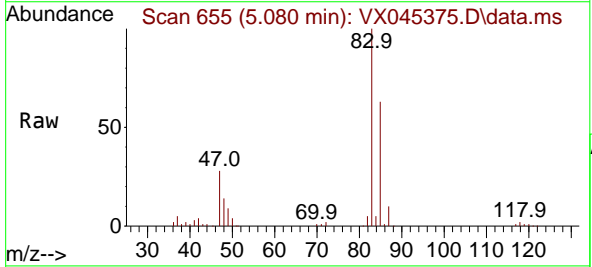

Tgt Ion: 83 Resp: 126577

Ion	Ratio	Lower	Upper
83	100		
85	62.8	51.4	77.2

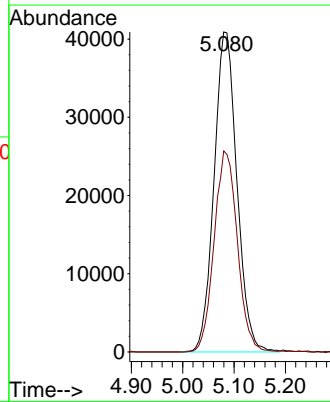
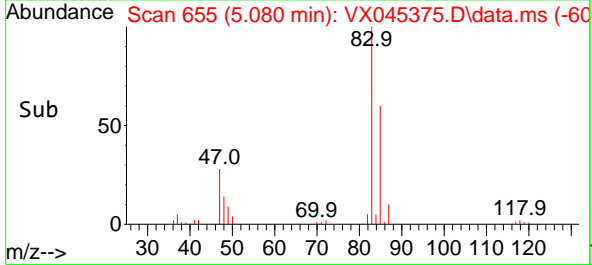

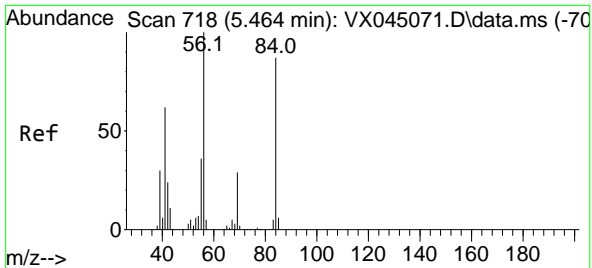

#31
 Cyclohexane
 Concen: 51.149 ug/l
 RT: 5.458 min Scan# 718
 Delta R.T. -0.007 min
 Lab File: VX045375.D
 Acq: 21 Mar 2025 10:00

Instrument : MSVOA_X
 ClientSampleId : VSTDCCC050

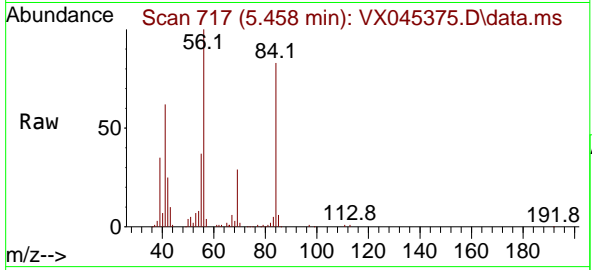

Tgt Ion: 56 Resp: 102713
 Ion Ratio Lower Upper
 56 100
 69 29.0 23.4 35.2
 84 81.0 69.4 104.2

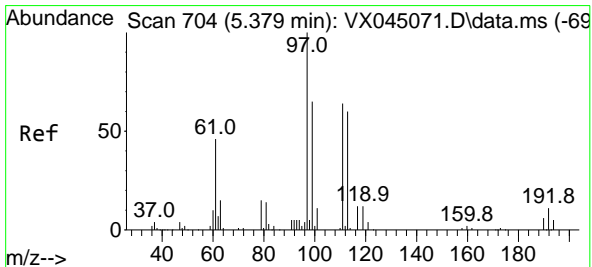
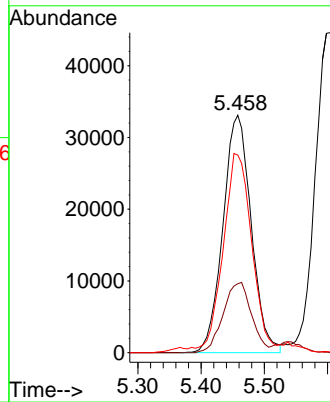
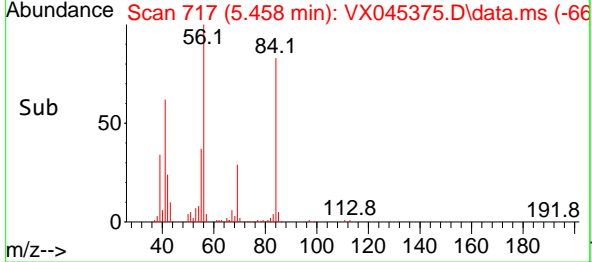

#32
 1,1,1-Trichloroethane
 Concen: 55.539 ug/l
 RT: 5.373 min Scan# 703
 Delta R.T. -0.007 min
 Lab File: VX045375.D
 Acq: 21 Mar 2025 10:00

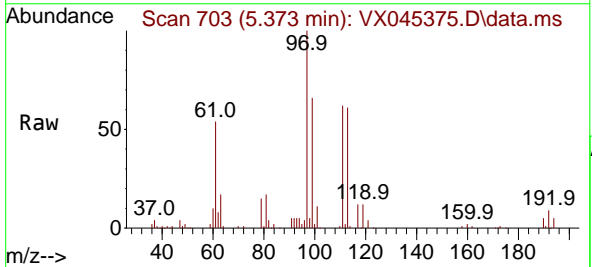

Tgt Ion: 97 Resp: 103105
 Ion Ratio Lower Upper
 97 100
 99 64.8 51.6 77.4
 61 52.2 38.4 57.6

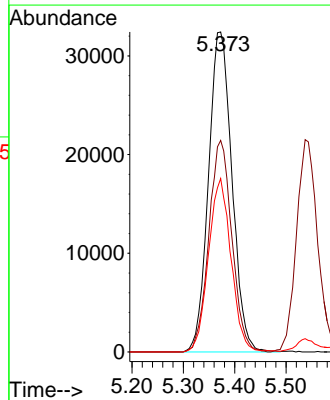
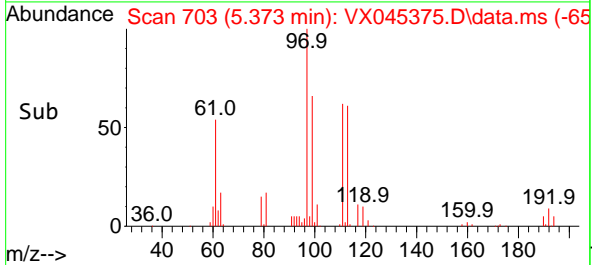

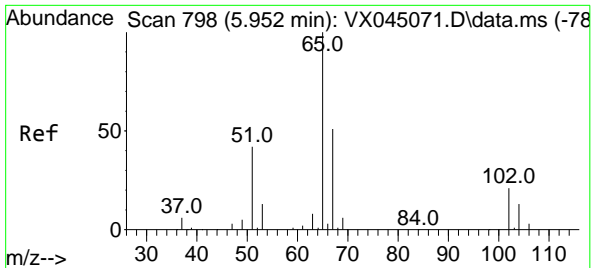

#33
 1,2-Dichloroethane-d4
 Concen: 53.804 ug/l
 RT: 5.946 min Scan# 794
 Delta R.T. -0.007 min
 Lab File: VX045375.D
 Acq: 21 Mar 2025 10:00

Instrument :

MSVOA_X

ClientSampleId :

VSTDCCC050

Tgt Ion: 65 Resp: 79413
 Ion Ratio Lower Upper
 65 100
 67 51.2 0.0 106.2

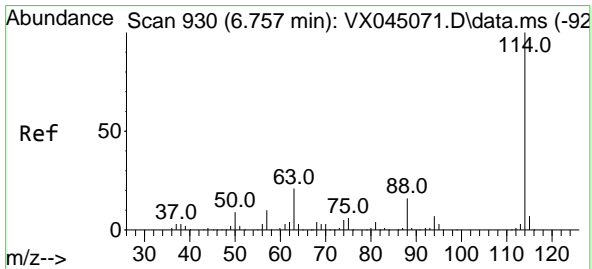
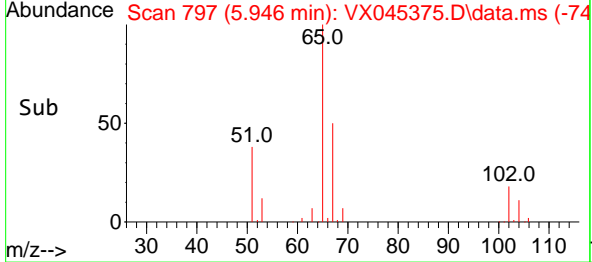
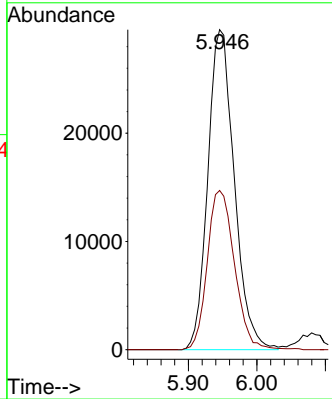
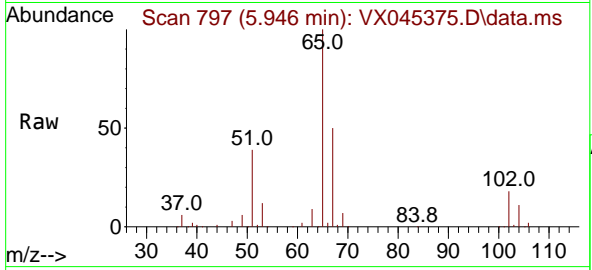

#34
 1,4-Difluorobenzene
 Concen: 50.000 ug/l
 RT: 6.750 min Scan# 929
 Delta R.T. -0.007 min
 Lab File: VX045375.D
 Acq: 21 Mar 2025 10:00

Tgt Ion:114 Resp: 160605
 Ion Ratio Lower Upper
 114 100
 63 21.5 0.0 41.8
 88 16.2 0.0 32.8

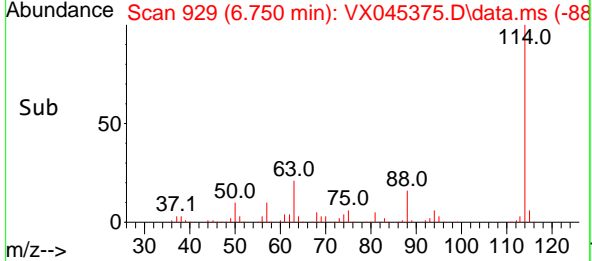
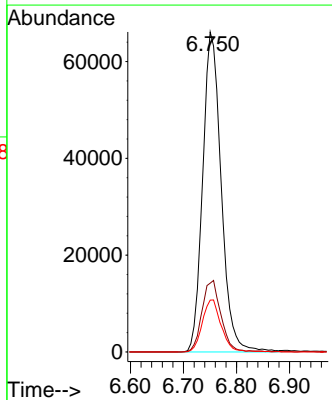
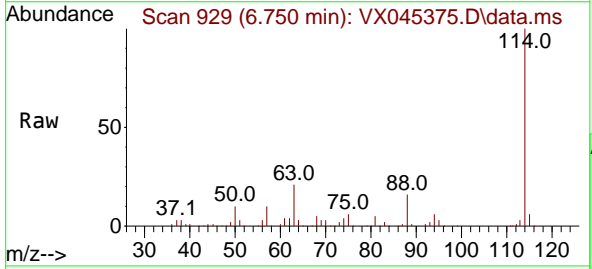

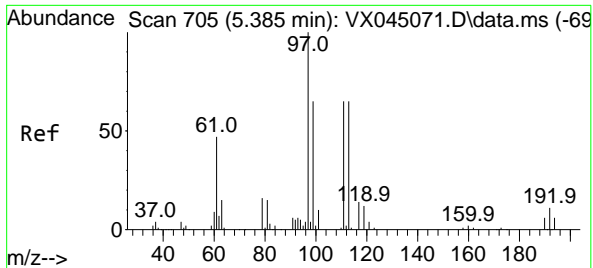

#35
 Dibromofluoromethane
 Concen: 55.112 ug/l
 RT: 5.373 min Scan# 703
 Delta R.T. -0.013 min
 Lab File: VX045375.D
 Acq: 21 Mar 2025 10:00

Instrument : MSVOA_X
 ClientSampleId : VSTDCCC050

Tgt Ion: 113 Resp: 59186

Ion	Ratio	Lower	Upper
113	100		
111	102.4	81.8	122.6
192	17.2	14.3	21.5

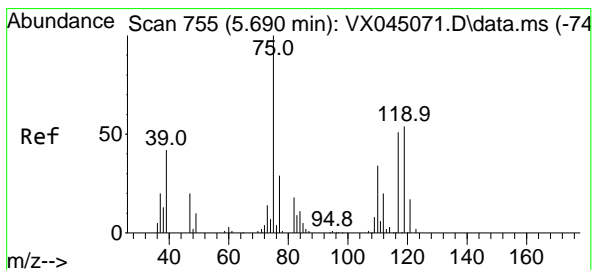
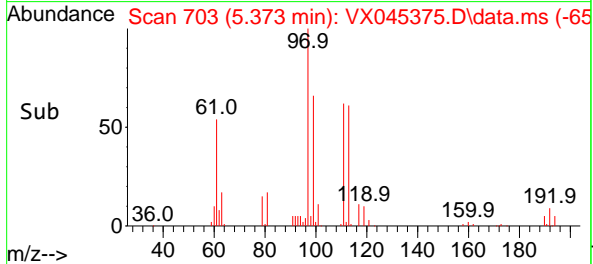
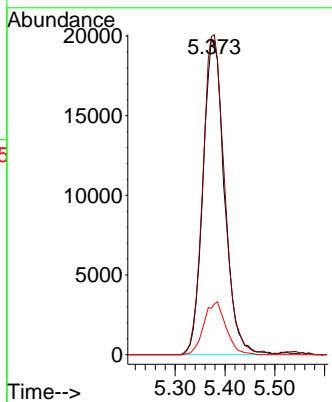
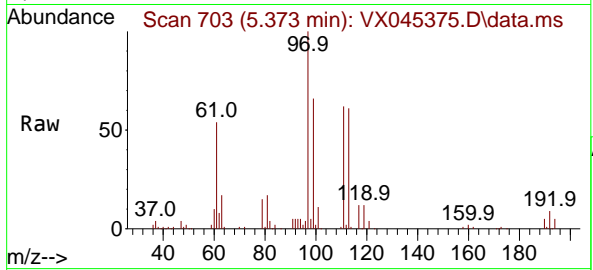

#36
 1,1-Dichloropropene
 Concen: 53.824 ug/l
 RT: 5.683 min Scan# 754
 Delta R.T. -0.007 min
 Lab File: VX045375.D
 Acq: 21 Mar 2025 10:00

Tgt Ion: 75 Resp: 79271

Ion	Ratio	Lower	Upper
75	100		
110	34.4	16.9	50.6
77	30.6	24.5	36.7

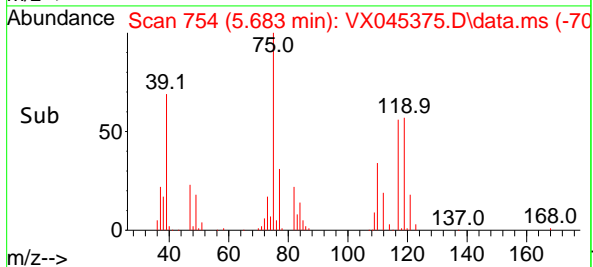
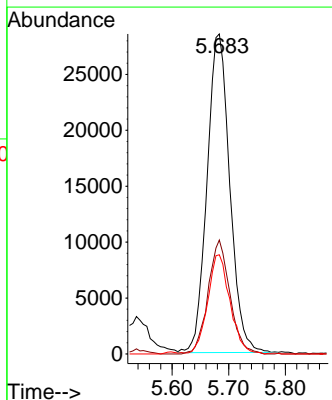
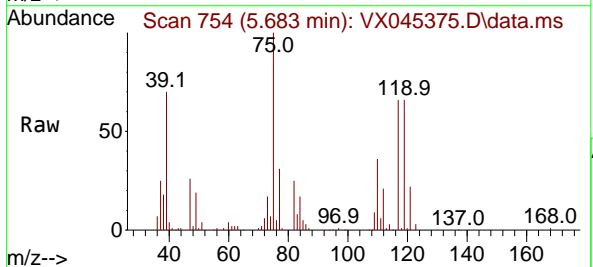

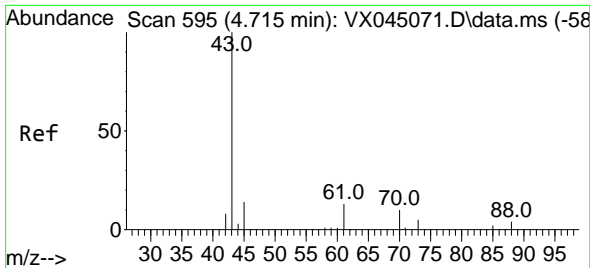

#37
 Ethyl Acetate
 Concen: 53.844 ug/l
 RT: 4.708 min Scan# 594
 Delta R.T. -0.007 min
 Lab File: VX045375.D
 Acq: 21 Mar 2025 10:00

Instrument : MSVOA_X
 ClientSampleId : VSTDCCC050

Tgt Ion: 43 Resp: 102184

Ion	Ratio	Lower	Upper
43	100		
61	13.4	10.8	16.2
70	9.4	7.7	11.5

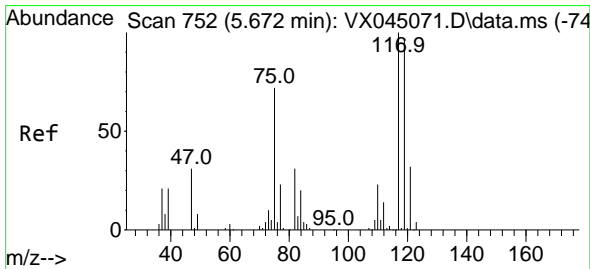
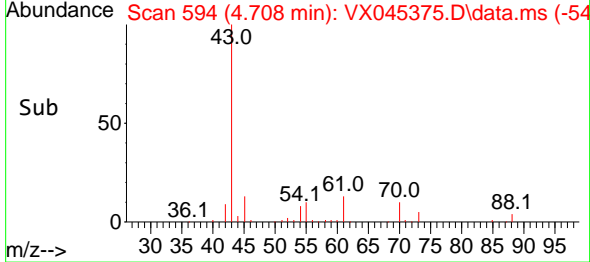
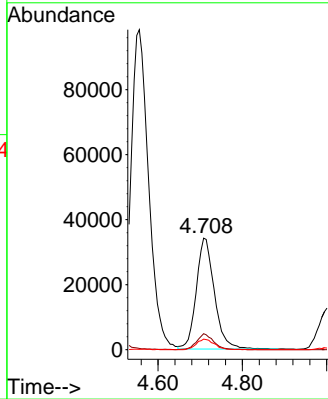
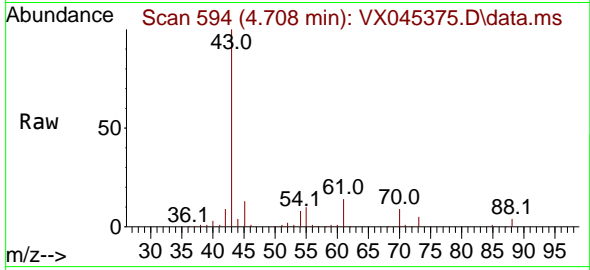

#38
 Carbon Tetrachloride
 Concen: 58.316 ug/l
 RT: 5.665 min Scan# 751
 Delta R.T. -0.007 min
 Lab File: VX045375.D
 Acq: 21 Mar 2025 10:00

Tgt Ion: 117 Resp: 87195

Ion	Ratio	Lower	Upper
117	100		
119	95.8	76.7	115.1
121	29.6	25.5	38.3

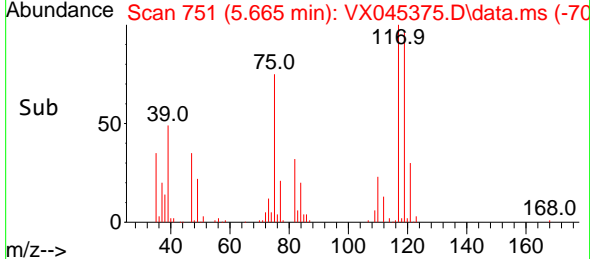
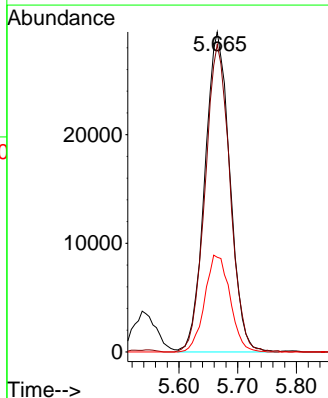
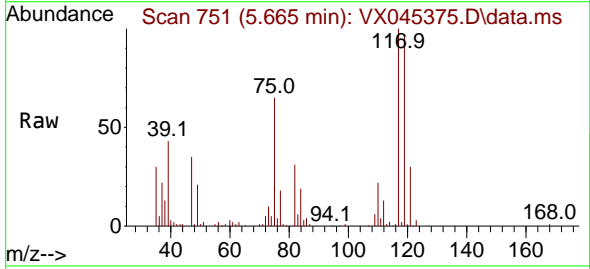

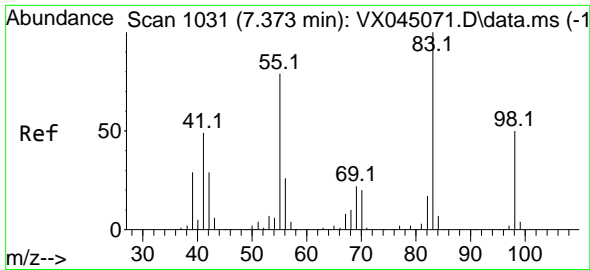

#39
 Methylcyclohexane
 Concen: 56.964 ug/l
 RT: 7.372 min Scan# 1031
 Delta R.T. -0.000 min
 Lab File: VX045375.D
 Acq: 21 Mar 2025 10:00

Instrument : MSVOA_X
 ClientSampleId : VSTDCCC050

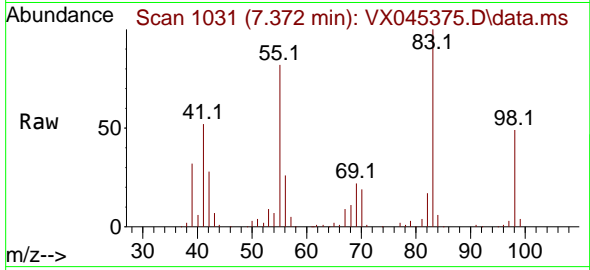

Tgt Ion: 83 Resp: 100526

Ion	Ratio	Lower	Upper
83	100		
55	81.6	63.0	94.4
98	49.0	39.7	59.5

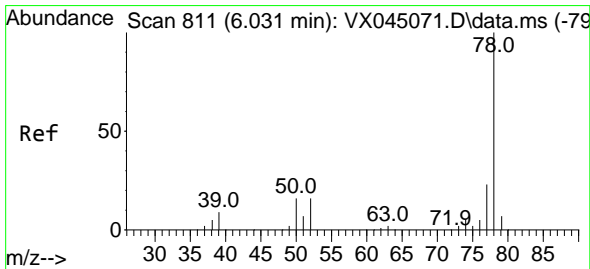
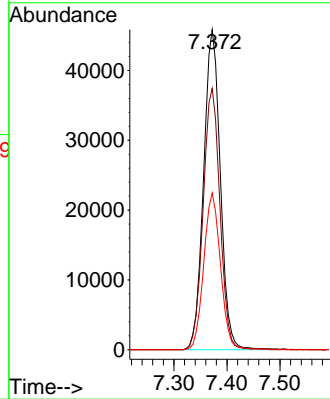
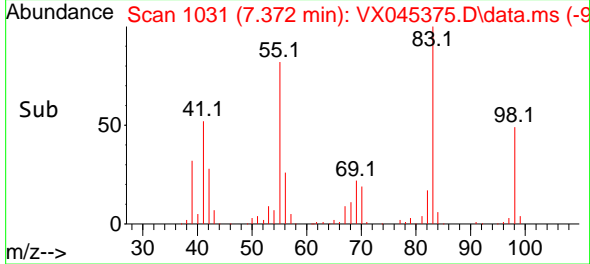

#40
 Benzene
 Concen: 54.071 ug/l
 RT: 6.025 min Scan# 810
 Delta R.T. -0.007 min
 Lab File: VX045375.D
 Acq: 21 Mar 2025 10:00

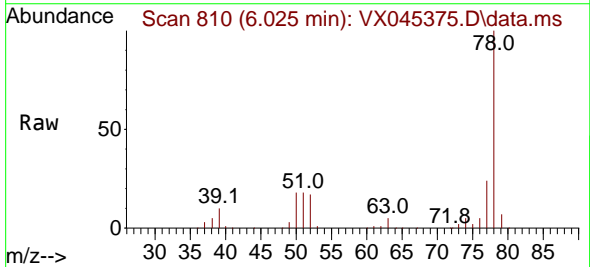

Tgt Ion: 78 Resp: 251470

Ion	Ratio	Lower	Upper
78	100		
77	23.9	18.8	28.2

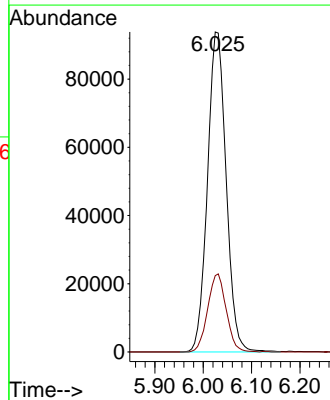
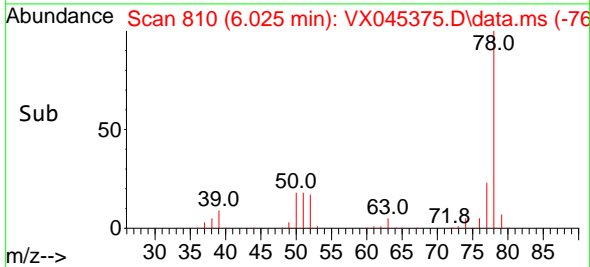

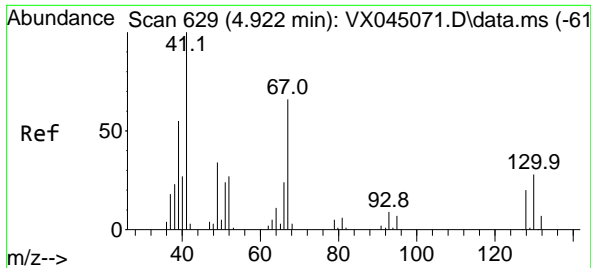

#41
 Methacrylonitrile
 Concen: 59.274 ug/l
 RT: 4.915 min Scan# 61
 Delta R.T. -0.007 min
 Lab File: VX045375.D
 Acq: 21 Mar 2025 10:00

Instrument :

MSVOA_X

ClientSampleId :

VSTDCCC050

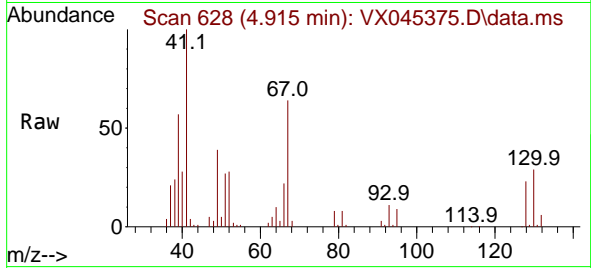

Tgt Ion: 41 Resp: 60824

Ion	Ratio	Lower	Upper
41	100		
39	56.3	44.6	67.0
67	66.6	53.9	80.9
52	30.4	23.3	34.9

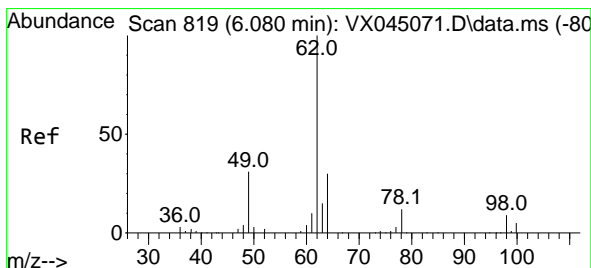
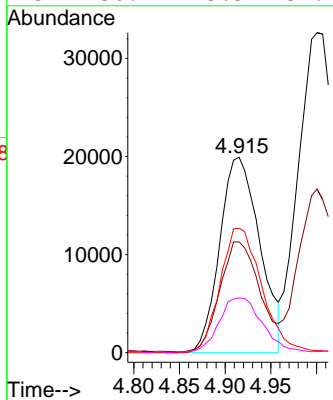
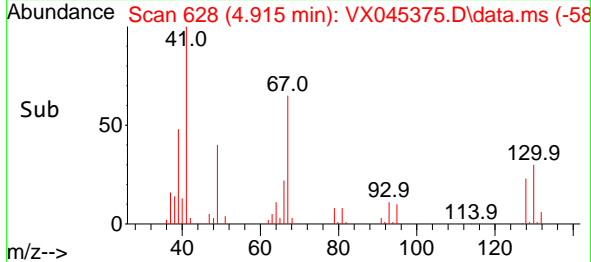

#42
 1,2-Dichloroethane
 Concen: 59.688 ug/l
 RT: 6.080 min Scan# 819
 Delta R.T. -0.000 min
 Lab File: VX045375.D
 Acq: 21 Mar 2025 10:00

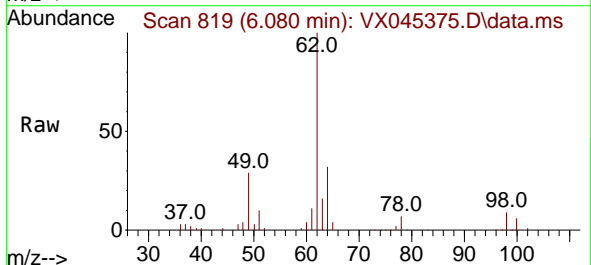

Tgt Ion: 62 Resp: 99960

Ion	Ratio	Lower	Upper
62	100		
98	8.2	0.0	18.2

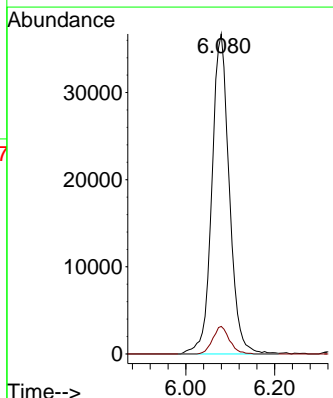
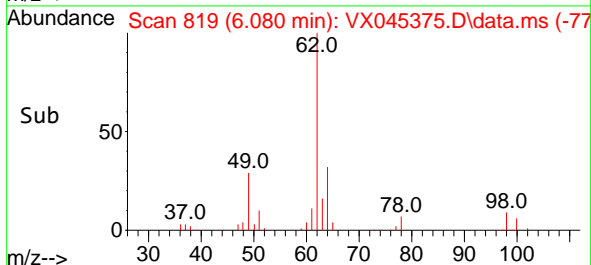

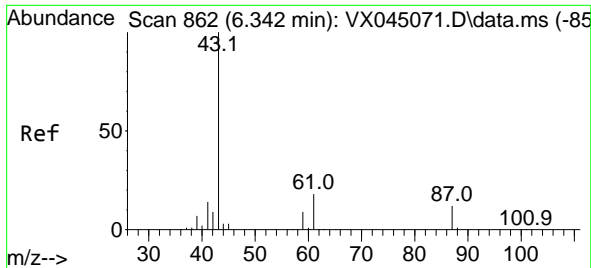

#43
 Isopropyl Acetate
 Concen: 56.586 ug/l
 RT: 6.336 min Scan# 80
 Delta R.T. -0.007 min
 Lab File: VX045375.D
 Acq: 21 Mar 2025 10:00

Instrument :
 MSVOA_X
 ClientSampleId :
 VSTDCCC050

Tgt Ion: 43 Resp: 158796
 Ion Ratio Lower Upper
 43 100
 61 18.0 14.9 22.3
 87 11.7 9.4 14.2

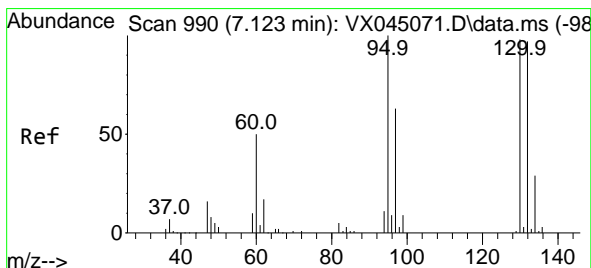
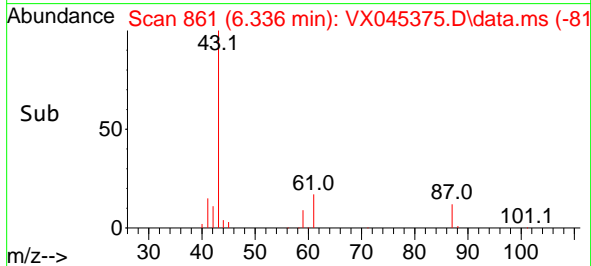
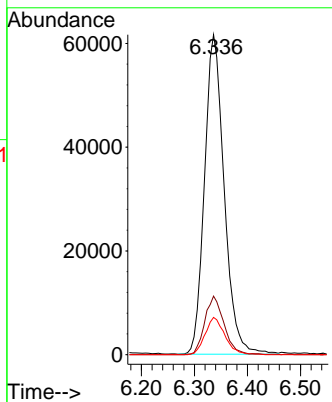
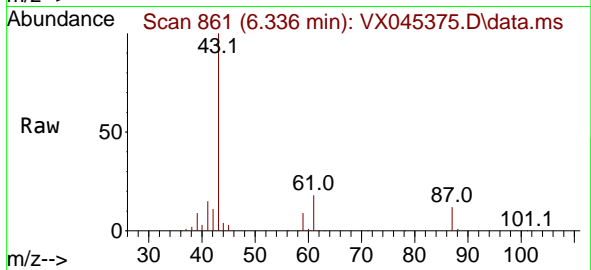

#44
 Trichloroethene
 Concen: 53.543 ug/l
 RT: 7.116 min Scan# 989
 Delta R.T. -0.007 min
 Lab File: VX045375.D
 Acq: 21 Mar 2025 10:00

Tgt Ion:130 Resp: 58470
 Ion Ratio Lower Upper
 130 100
 95 104.0 0.0 205.0

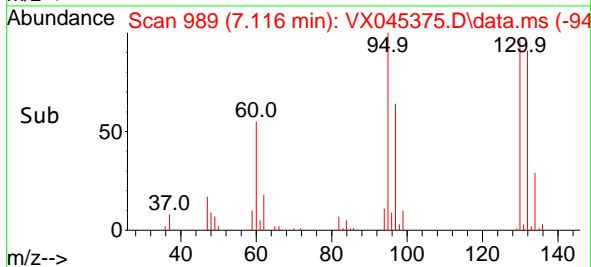
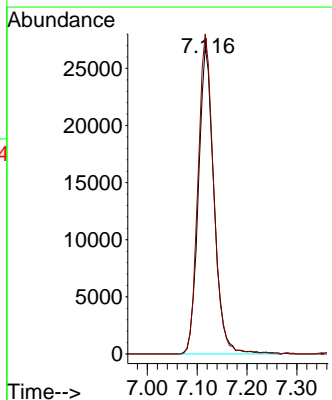
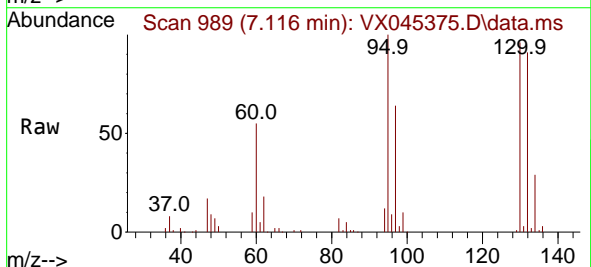

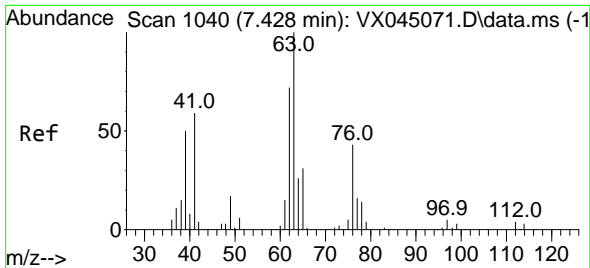

#45
 1,2-Dichloropropane
 Concen: 54.233 ug/l
 RT: 7.421 min Scan# 1039
 Delta R.T. -0.007 min
 Lab File: VX045375.D
 Acq: 21 Mar 2025 10:00

Instrument :

MSVOA_X

ClientSampleId :

VSTDCCC050

Tgt Ion: 63 Resp: 64849
 Ion Ratio Lower Upper
 63 100
 65 32.6 24.7 37.1

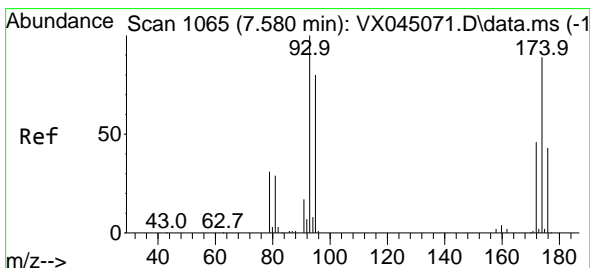
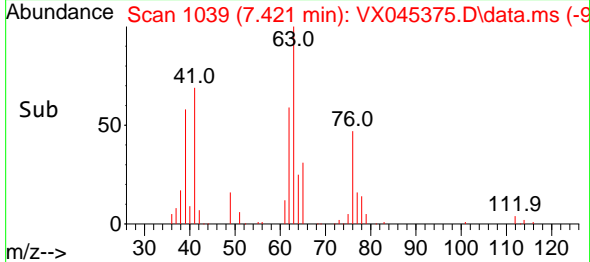
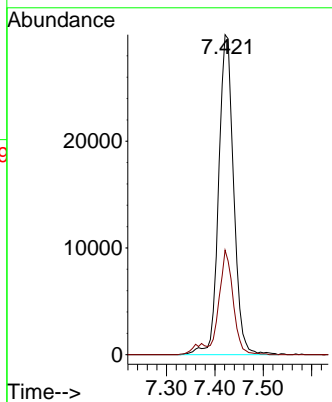
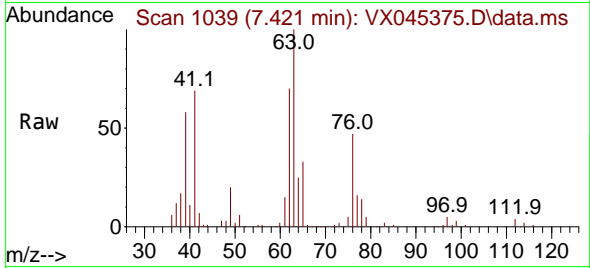

#46
 Dibromomethane
 Concen: 58.204 ug/l
 RT: 7.573 min Scan# 1064
 Delta R.T. -0.007 min
 Lab File: VX045375.D
 Acq: 21 Mar 2025 10:00

Tgt Ion: 93 Resp: 49192
 Ion Ratio Lower Upper
 93 100
 95 81.3 65.8 98.8
 174 85.1 72.2 108.2

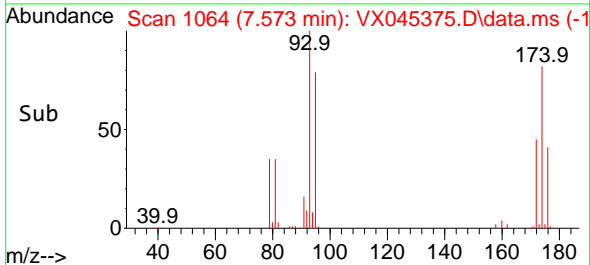
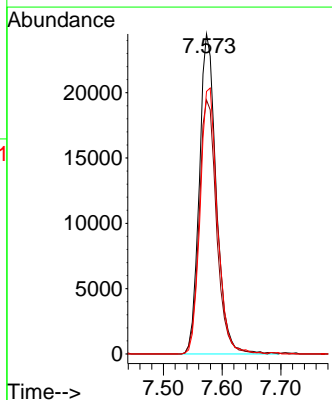
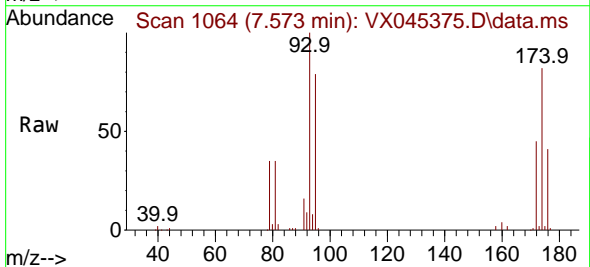

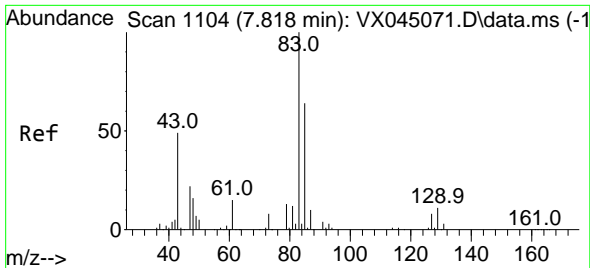

#47
 Bromodichloromethane
 Concen: 59.351 ug/l
 RT: 7.817 min Scan# 1104
 Delta R.T. -0.000 min
 Lab File: VX045375.D
 Acq: 21 Mar 2025 10:00

Instrument : MSVOA_X
 ClientSampleId : VSTDCCC050

Tgt Ion: 83 Resp: 98390

Ion	Ratio	Lower	Upper
83	100		
85	62.9	51.1	76.7
127	8.6	6.4	9.6

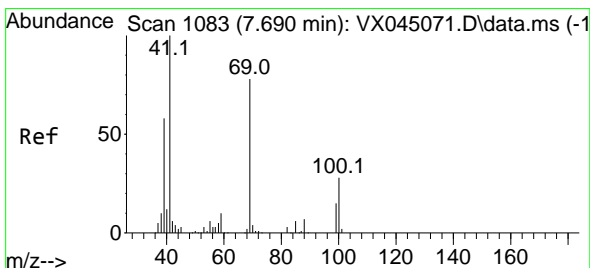
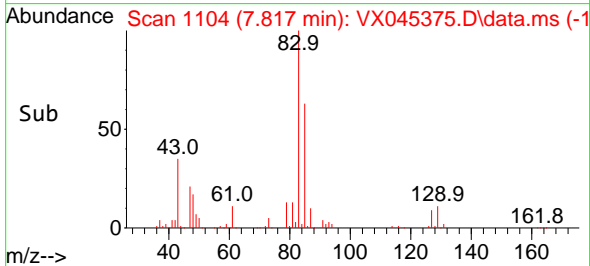
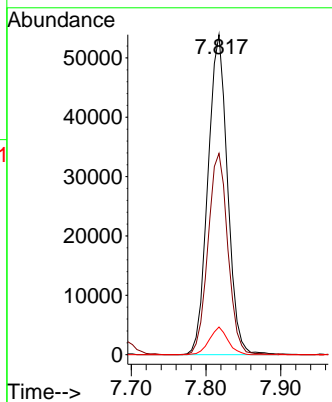
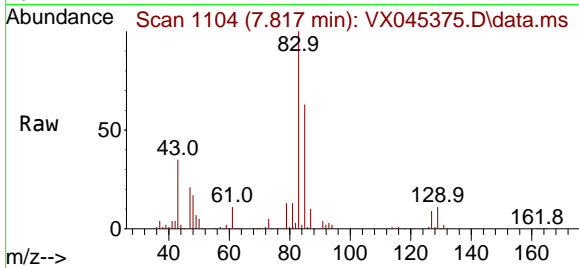

#48
 Methyl methacrylate
 Concen: 59.086 ug/l
 RT: 7.689 min Scan# 1083
 Delta R.T. -0.000 min
 Lab File: VX045375.D
 Acq: 21 Mar 2025 10:00

Tgt Ion: 41 Resp: 83186

Ion	Ratio	Lower	Upper
41	100		
69	73.9	63.0	94.6
39	63.9	47.5	71.3

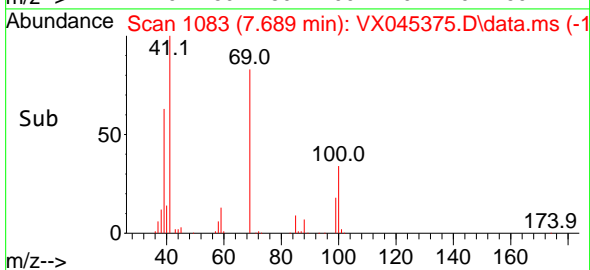
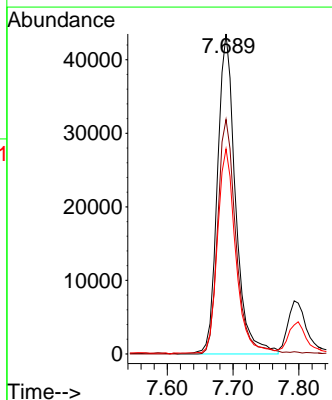
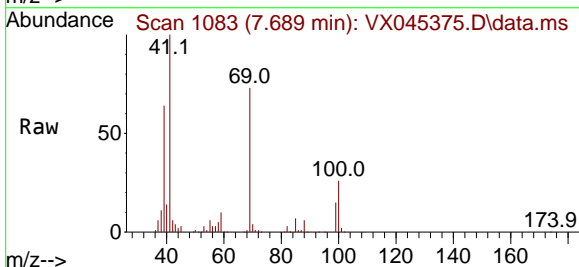

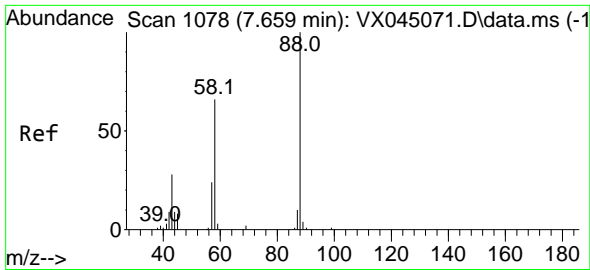

#49
 1,4-Dioxane
 Concen: 938.459 ug/l
 RT: 7.659 min Scan# 1078
 Delta R.T. -0.000 min
 Lab File: VX045375.D
 Acq: 21 Mar 2025 10:00

Instrument : MSVOA_X
 ClientSampleId : VSTDCCC050

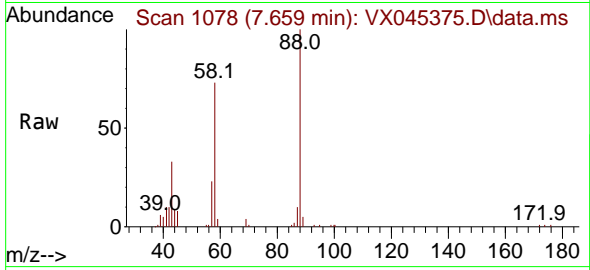

Tgt Ion: 88 Resp: 27870
 Ion Ratio Lower Upper
 88 100
 43 41.4 28.7 43.1
 58 73.8 55.8 83.8

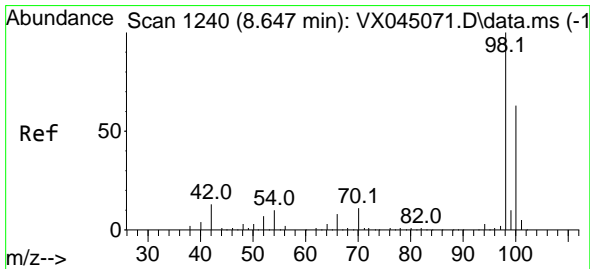
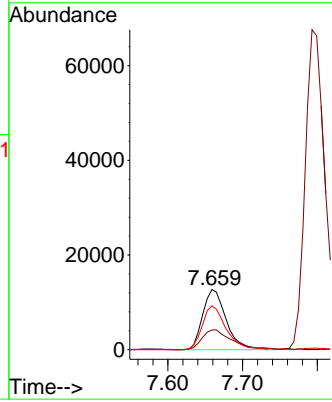
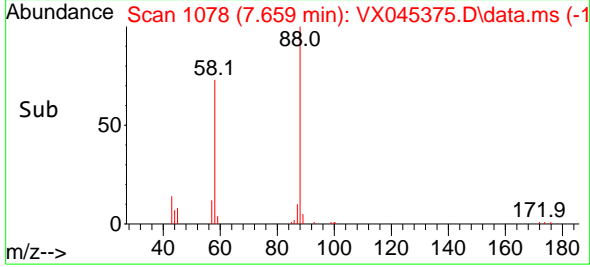

#50
 Toluene-d8
 Concen: 51.765 ug/l
 RT: 8.646 min Scan# 1240
 Delta R.T. -0.000 min
 Lab File: VX045375.D
 Acq: 21 Mar 2025 10:00

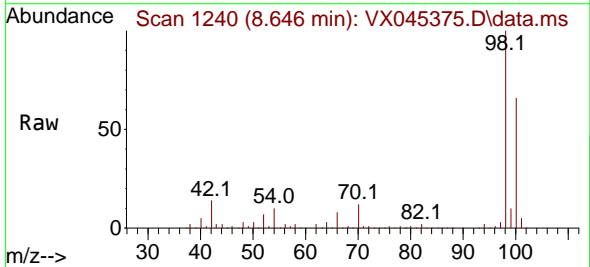

Tgt Ion: 98 Resp: 201541
 Ion Ratio Lower Upper
 98 100
 100 65.7 52.0 78.0

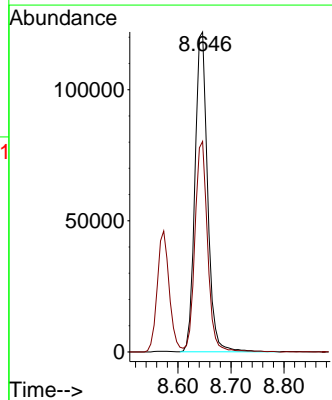
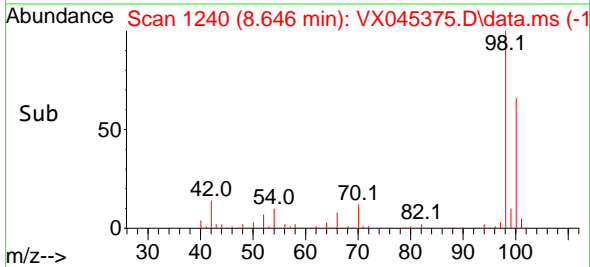

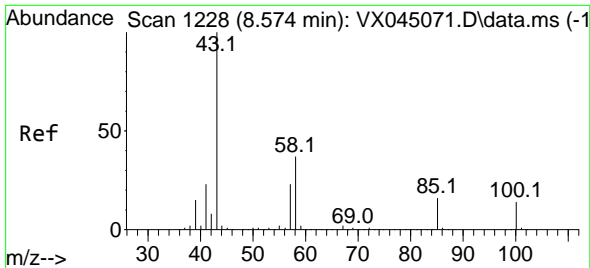

#51
 4-Methyl-2-Pentanone
 Concen: 284.145 ug/l
 RT: 8.573 min Scan# 1228
 Delta R.T. -0.000 min
 Lab File: VX045375.D
 Acq: 21 Mar 2025 10:00

Instrument : MSVOA_X
 ClientSampleId : VSTDCCC050

Tgt Ion: 43 Resp: 535400
 Ion Ratio Lower Upper
 43 100
 58 36.2 29.2 43.8

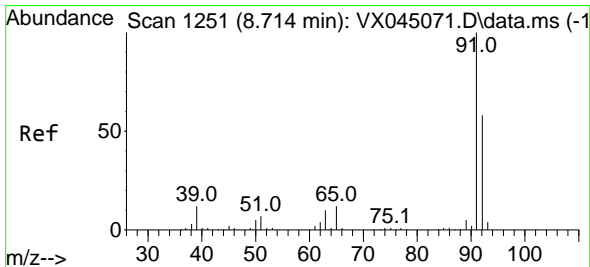
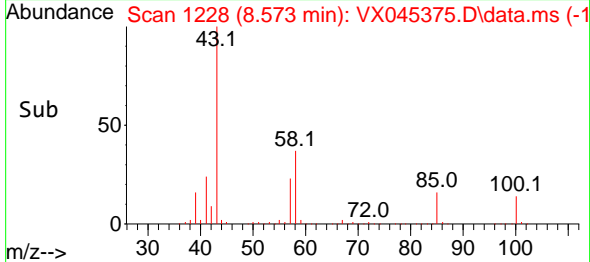
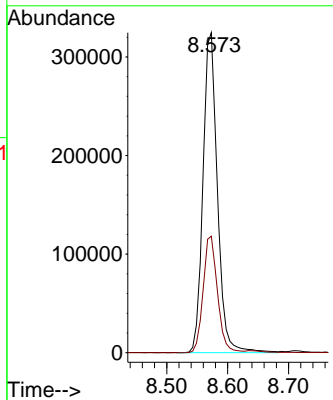
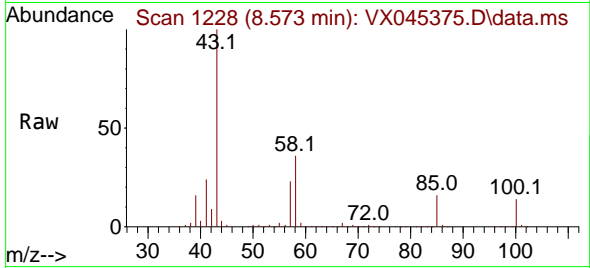

#52
 Toluene
 Concen: 55.490 ug/l
 RT: 8.713 min Scan# 1251
 Delta R.T. -0.000 min
 Lab File: VX045375.D
 Acq: 21 Mar 2025 10:00

Tgt Ion: 92 Resp: 151414
 Ion Ratio Lower Upper
 92 100
 91 171.7 138.9 208.3

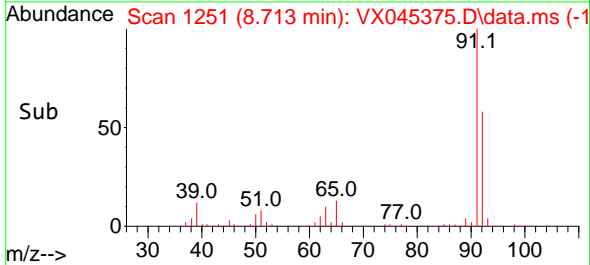
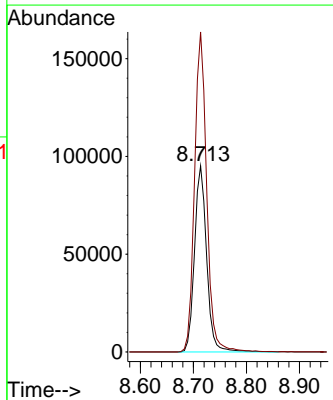
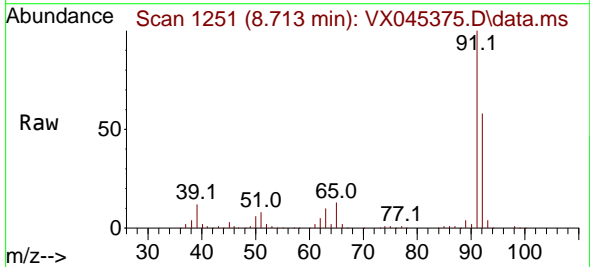

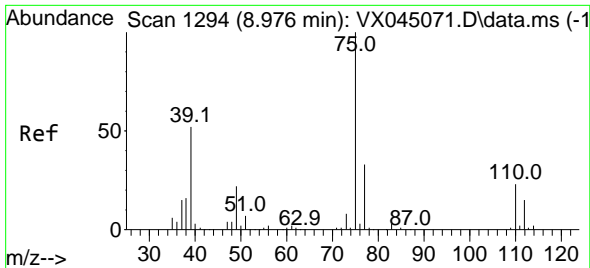

#53
 t-1,3-Dichloropropene
 Concen: 62.714 ug/l
 RT: 8.976 min Scan# 1193
 Delta R.T. -0.000 min
 Lab File: VX045375.D
 Acq: 21 Mar 2025 10:00

Instrument : MSVOA_X
 ClientSampleId : VSTDCCC050

Tgt Ion: 75 Resp: 86916
 Ion Ratio Lower Upper
 75 100
 77 30.5 26.5 39.7

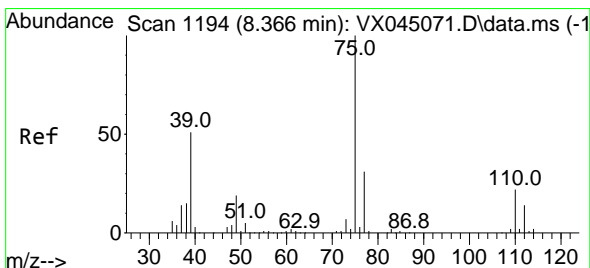
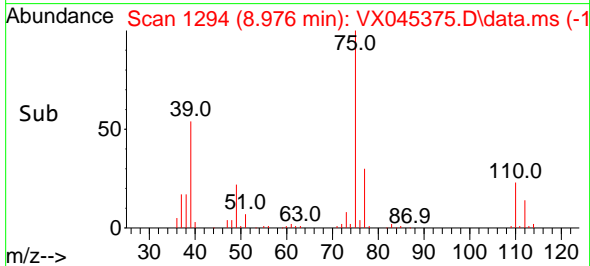
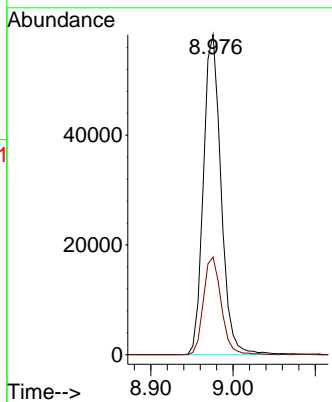
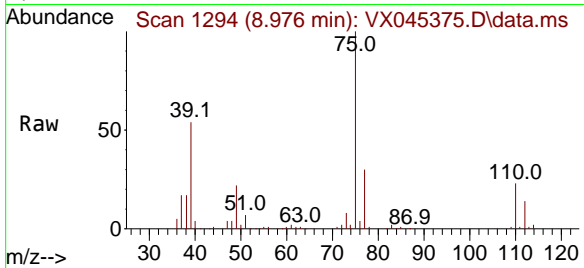

#54
 cis-1,3-Dichloropropene
 Concen: 61.078 ug/l
 RT: 8.360 min Scan# 1193
 Delta R.T. -0.007 min
 Lab File: VX045375.D
 Acq: 21 Mar 2025 10:00

Tgt Ion: 75 Resp: 98708
 Ion Ratio Lower Upper
 75 100
 77 31.4 24.7 37.1
 39 59.2 40.7 61.1

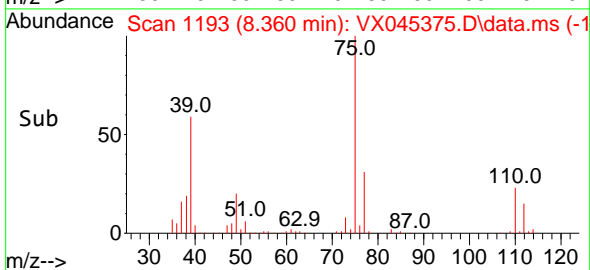
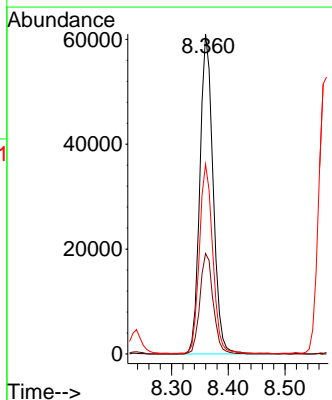
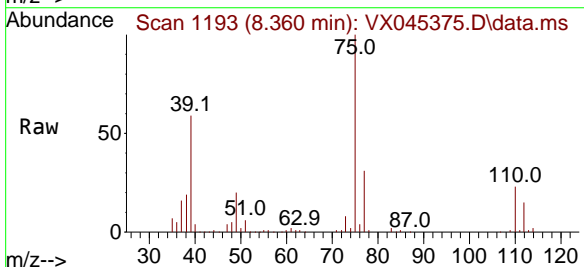

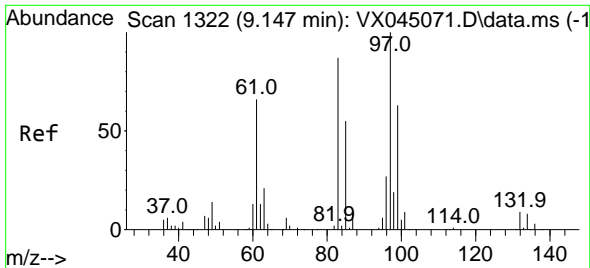

#55
 1,1,2-Trichloroethane
 Concen: 54.637 ug/l
 RT: 9.146 min Scan# 11
 Delta R.T. -0.000 min
 Lab File: VX045375.D
 Acq: 21 Mar 2025 10:00

Instrument : MSVOA_X
 ClientSampleId : VSTDCCC050

Tgt Ion	Resp	Lower	Upper
97	61375		
97	100		
83	90.8	69.4	104.2
85	56.5	44.1	66.1
99	63.1	50.7	76.1

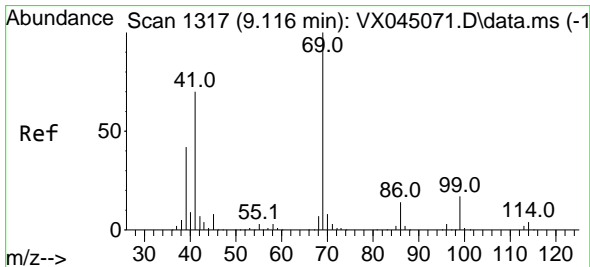
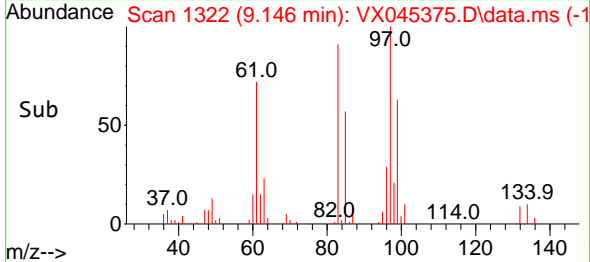
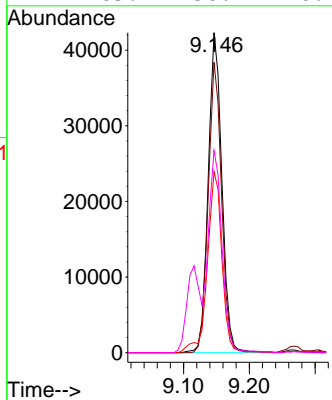
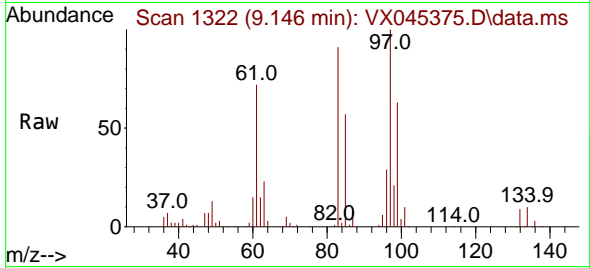

#56
 Ethyl methacrylate
 Concen: 56.775 ug/l
 RT: 9.116 min Scan# 1317
 Delta R.T. -0.000 min
 Lab File: VX045375.D
 Acq: 21 Mar 2025 10:00

Tgt Ion	Resp	Lower	Upper
69	96944		
69	100		
41	75.9	57.0	85.4
39	49.0	34.2	51.4

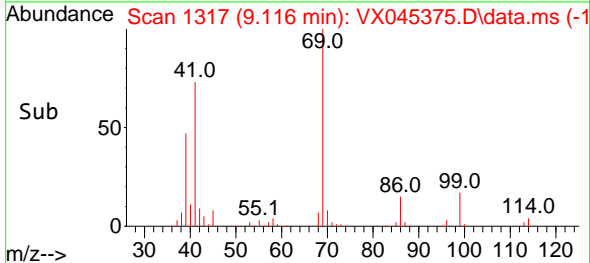
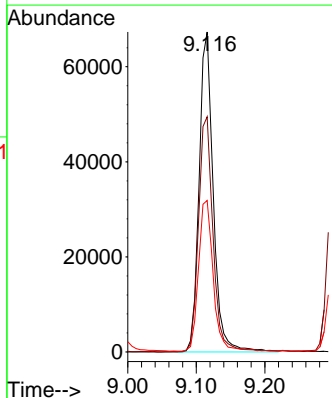
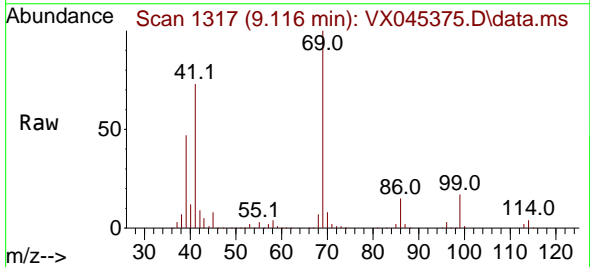

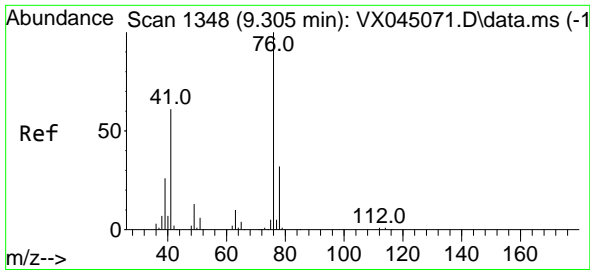

#57
 1,3-Dichloropropane
 Concen: 54.996 ug/l
 RT: 9.305 min Scan# 111
 Delta R.T. -0.000 min
 Lab File: VX045375.D
 Acq: 21 Mar 2025 10:00

Instrument :
 MSVOA_X
 ClientSampleId :
 VSTDCCC050

Tgt Ion: 76 Resp: 106911
 Ion Ratio Lower Upper
 76 100
 78 31.5 25.5 38.3

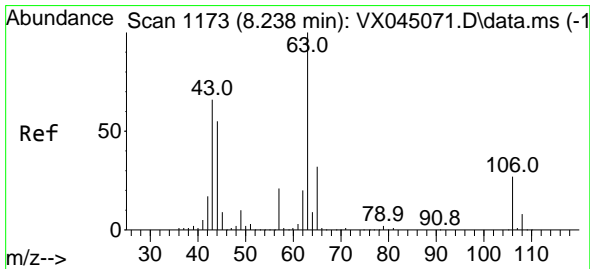
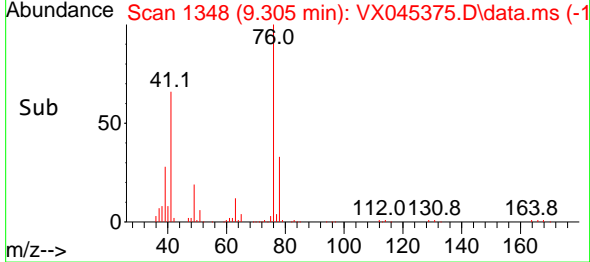
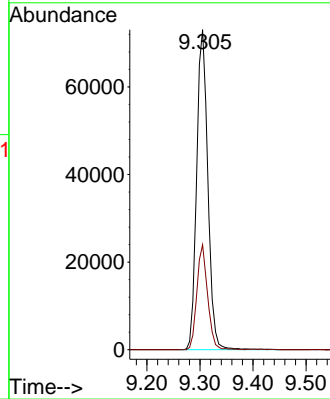
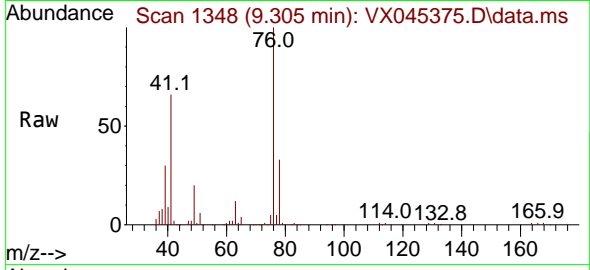

#58
 2-Chloroethyl Vinyl ether
 Concen: 290.277 ug/l
 RT: 8.238 min Scan# 1173
 Delta R.T. -0.000 min
 Lab File: VX045375.D
 Acq: 21 Mar 2025 10:00

Tgt Ion: 63 Resp: 241784
 Ion Ratio Lower Upper
 63 100
 106 26.1 21.5 32.3

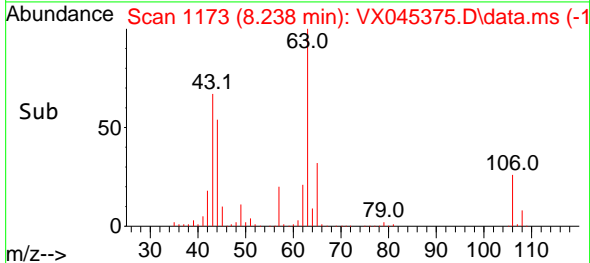
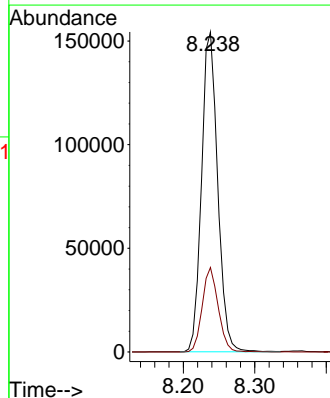
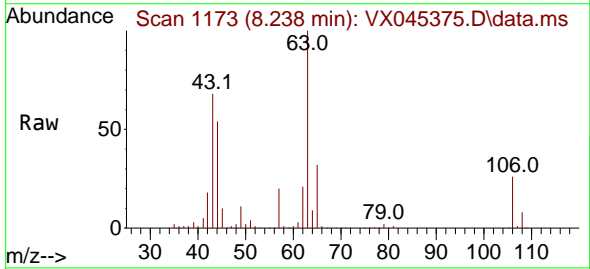

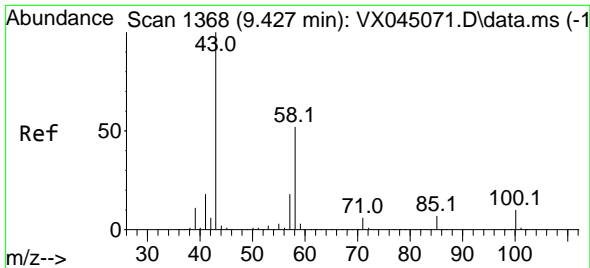

#59
 2-Hexanone
 Concen: 289.177 ug/l
 RT: 9.427 min Scan# 11
 Delta R.T. -0.000 min
 Lab File: VX045375.D
 Acq: 21 Mar 2025 10:00

Instrument : MSVOA_X
 ClientSampleId : VSTDCCC050

Tgt Ion: 43 Resp: 394789
 Ion Ratio Lower Upper
 43 100
 58 50.2 25.9 77.6

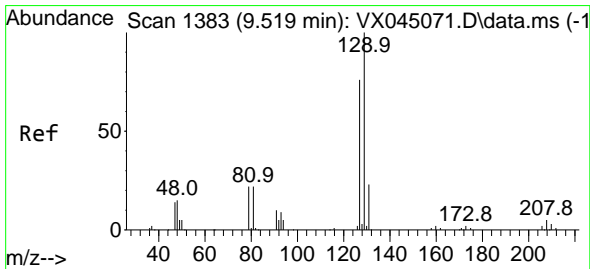
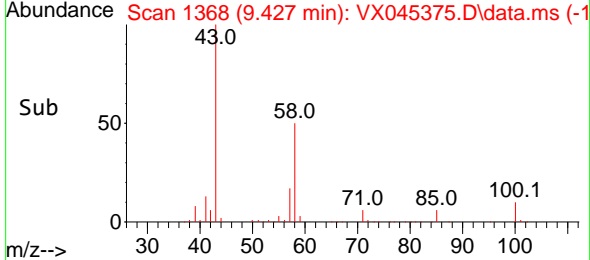
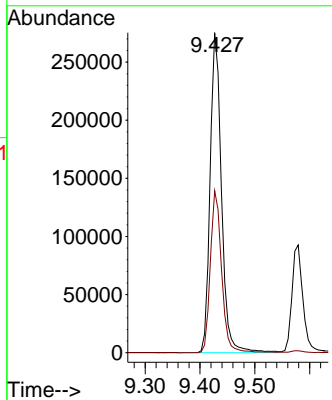
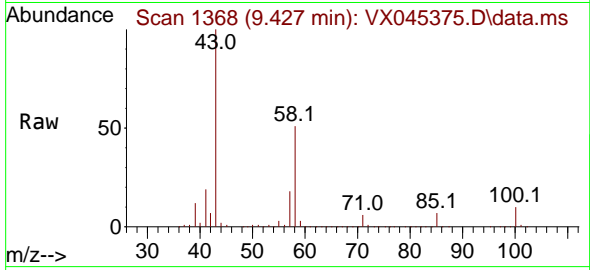

#60
 Dibromochloromethane
 Concen: 59.051 ug/l
 RT: 9.518 min Scan# 1383
 Delta R.T. -0.000 min
 Lab File: VX045375.D
 Acq: 21 Mar 2025 10:00

Tgt Ion: 129 Resp: 69357
 Ion Ratio Lower Upper
 129 100
 127 76.3 38.5 115.5

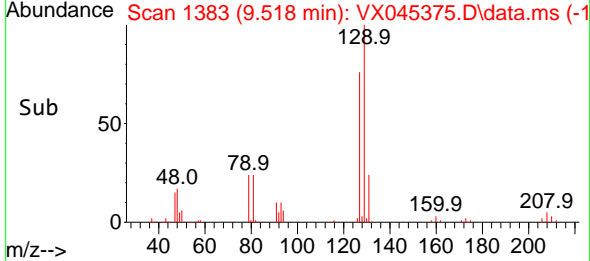
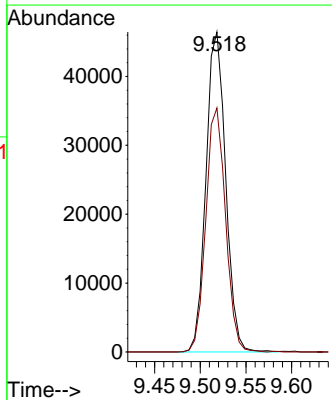
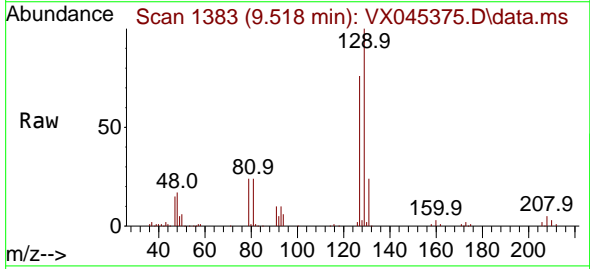

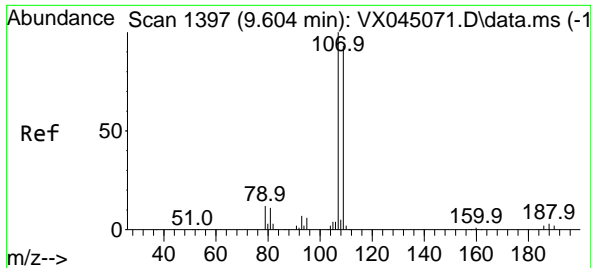

#61
 1,2-Dibromoethane
 Concen: 55.474 ug/l
 RT: 9.604 min Scan# 1397
 Delta R.T. -0.000 min
 Lab File: VX045375.D
 Acq: 21 Mar 2025 10:00

Instrument : MSVOA_X
 ClientSampleId : VSTDCCC050

Tgt Ion:107 Resp: 62209
 Ion Ratio Lower Upper
 107 100
 109 94.4 76.1 114.1

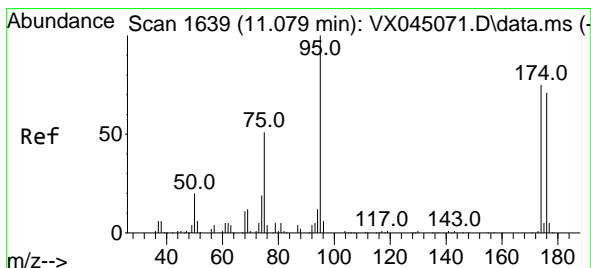
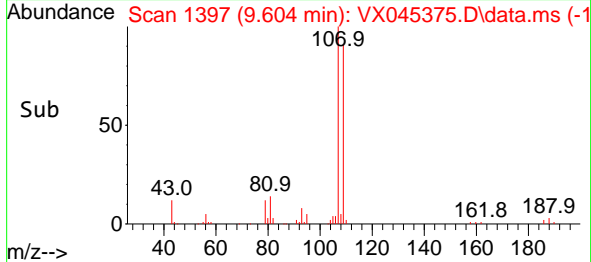
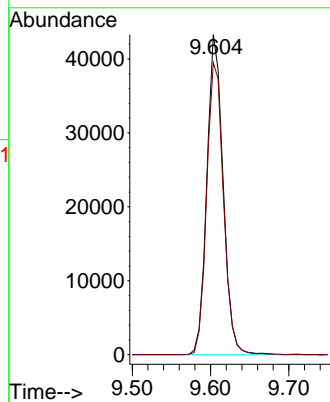
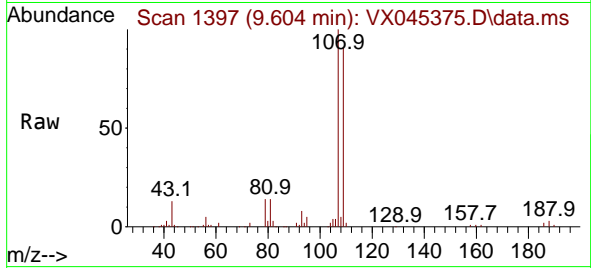

#62
 4-Bromofluorobenzene
 Concen: 54.537 ug/l
 RT: 11.079 min Scan# 1639
 Delta R.T. -0.000 min
 Lab File: VX045375.D
 Acq: 21 Mar 2025 10:00

Tgt Ion: 95 Resp: 70360
 Ion Ratio Lower Upper
 95 100
 174 71.3 0.0 148.2
 176 68.7 0.0 141.4

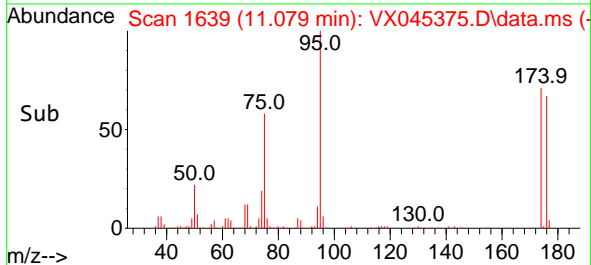
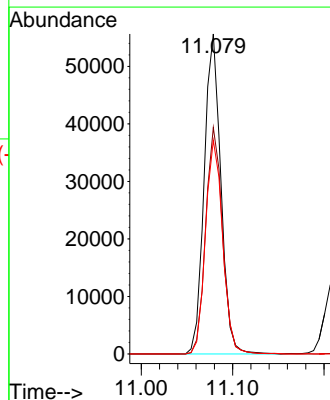
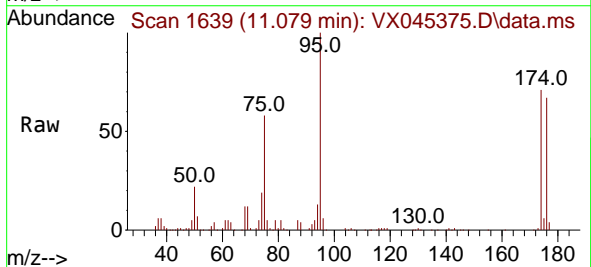

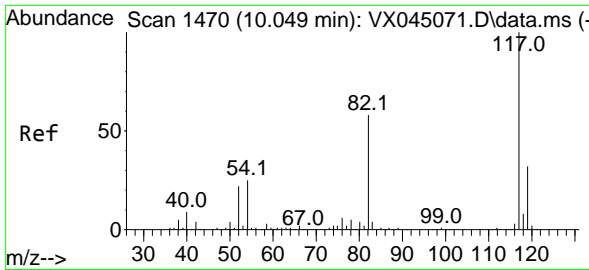

#63
 Chlorobenzene-d5
 Concen: 50.000 ug/l
 RT: 10.049 min Scan# 14
 Delta R.T. -0.000 min
 Lab File: VX045375.D
 Acq: 21 Mar 2025 10:00

Instrument : MSVOA_X
 ClientSampleId : VSTDCCC050

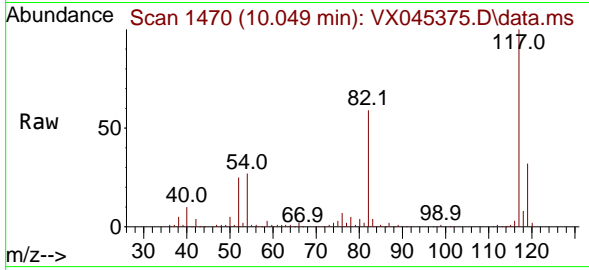

Tgt Ion:117 Resp: 137508
 Ion Ratio Lower Upper
 117 100
 82 59.1 46.3 69.5
 119 32.0 25.7 38.5

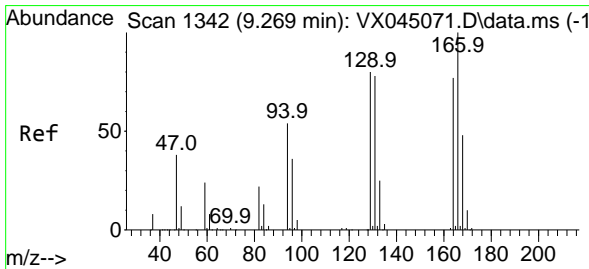
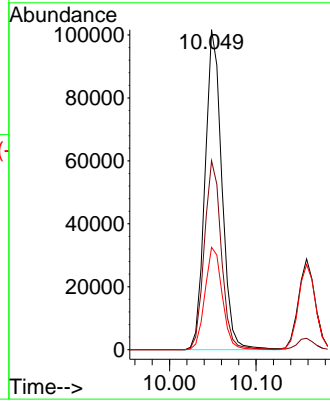
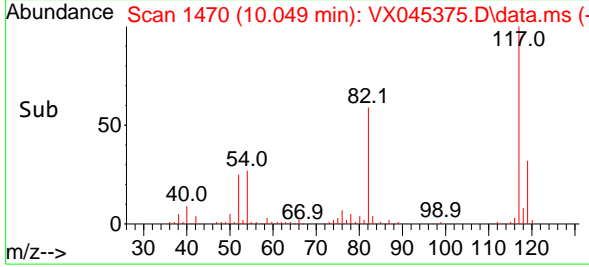

#64
 Tetrachloroethene
 Concen: 56.573 ug/l
 RT: 9.268 min Scan# 1342
 Delta R.T. -0.000 min
 Lab File: VX045375.D
 Acq: 21 Mar 2025 10:00

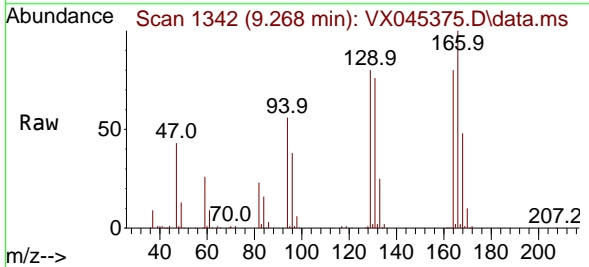

Tgt Ion:164 Resp: 49823
 Ion Ratio Lower Upper
 164 100
 166 124.7 103.6 155.4
 129 100.1 82.7 124.1
 131 95.3 80.5 120.7

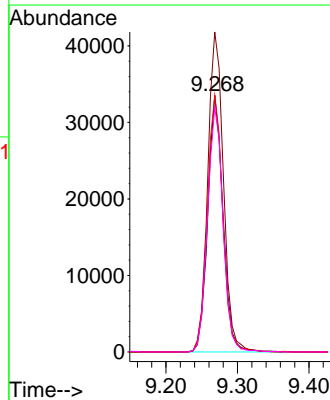
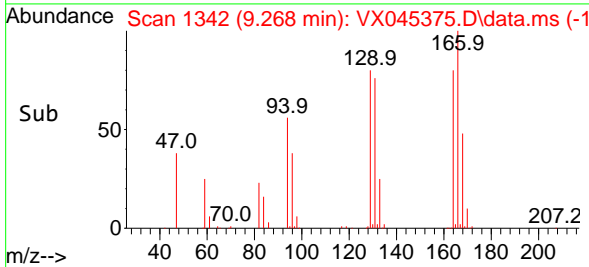

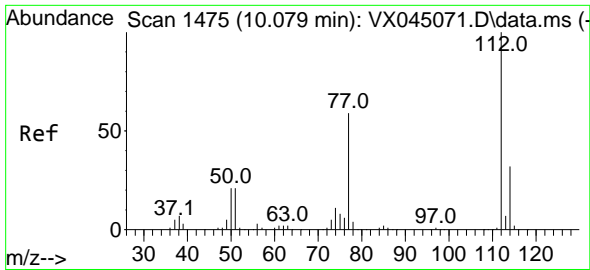

#65
 Chlorobenzene
 Concen: 56.091 ug/l
 RT: 10.073 min Scan# 1475
 Delta R.T. -0.007 min
 Lab File: VX045375.D
 Acq: 21 Mar 2025 10:00

Instrument : MSVOA_X
 ClientSampleId : VSTDCCC050

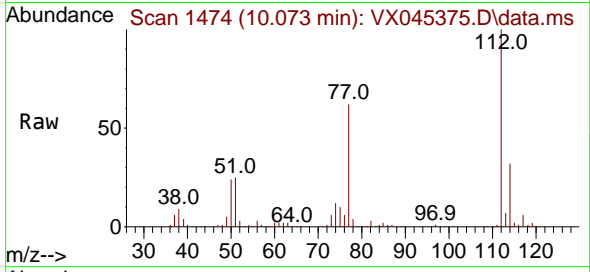

Tgt Ion:112 Resp: 163205
 Ion Ratio Lower Upper
 112 100
 114 32.3 26.0 39.0

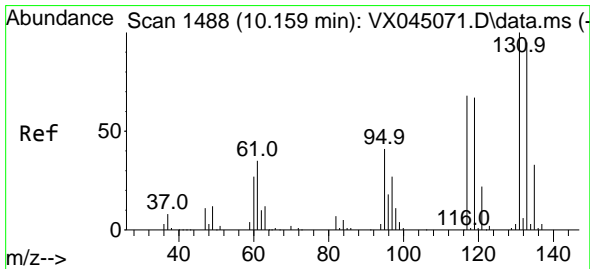
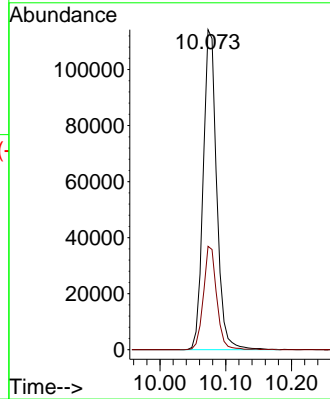
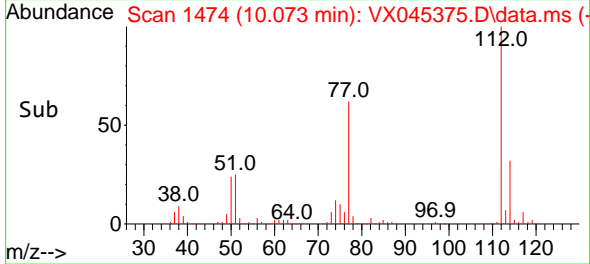

#66
 1,1,1,2-Tetrachloroethane
 Concen: 57.796 ug/l
 RT: 10.158 min Scan# 1488
 Delta R.T. -0.000 min
 Lab File: VX045375.D
 Acq: 21 Mar 2025 10:00

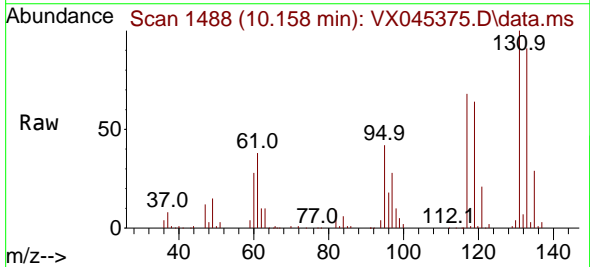

Tgt Ion:131 Resp: 56003
 Ion Ratio Lower Upper
 131 100
 133 93.3 48.6 145.9
 119 66.0 33.9 101.7

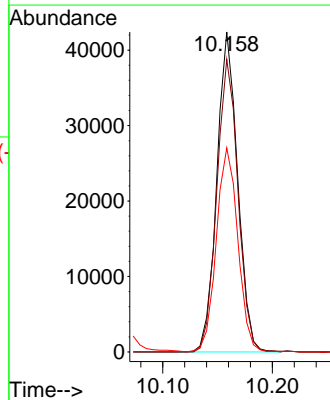
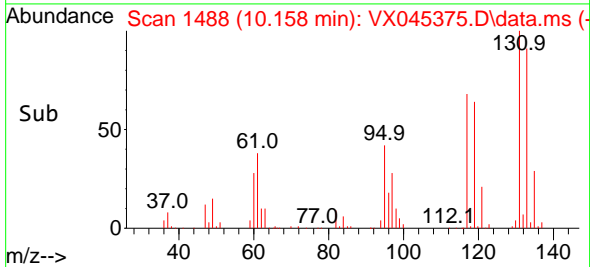

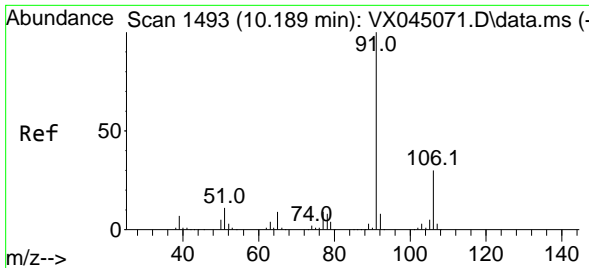

#67
 Ethyl Benzene
 Concen: 57.291 ug/l
 RT: 10.189 min Scan# 1493
 Delta R.T. -0.000 min
 Lab File: VX045375.D
 Acq: 21 Mar 2025 10:00

Instrument : MSVOA_X
 ClientSampleId : VSTDCCC050

Tgt Ion: 91 Resp: 290458
 Ion Ratio Lower Upper
 91 100
 106 30.9 23.9 35.9

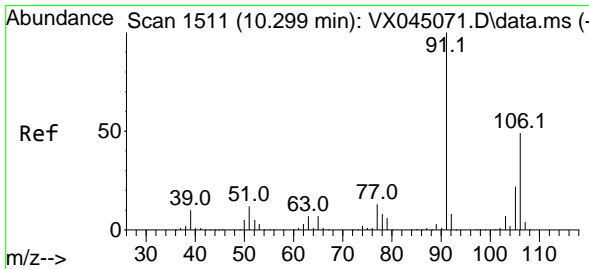
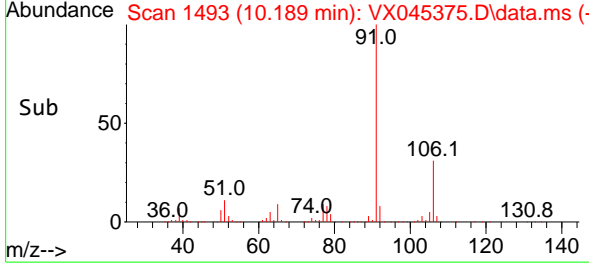
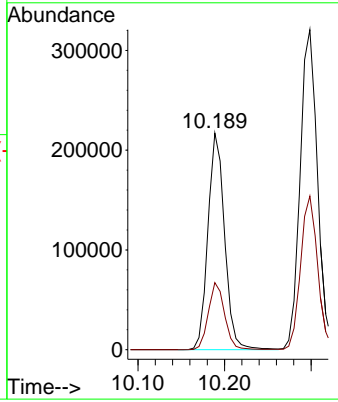
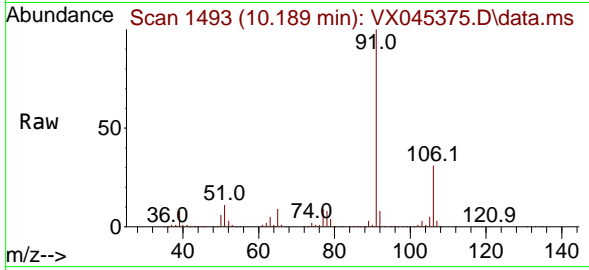

#68
 m/p-Xylenes
 Concen: 114.295 ug/l
 RT: 10.299 min Scan# 1511
 Delta R.T. -0.000 min
 Lab File: VX045375.D
 Acq: 21 Mar 2025 10:00

Tgt Ion: 106 Resp: 212125
 Ion Ratio Lower Upper
 106 100
 91 212.1 165.4 248.0

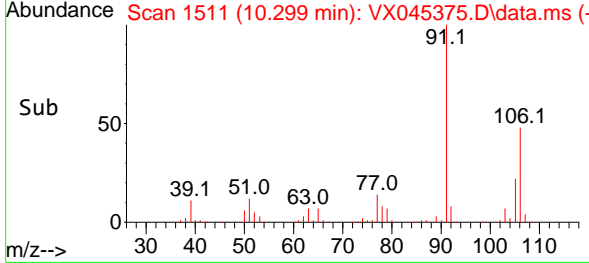
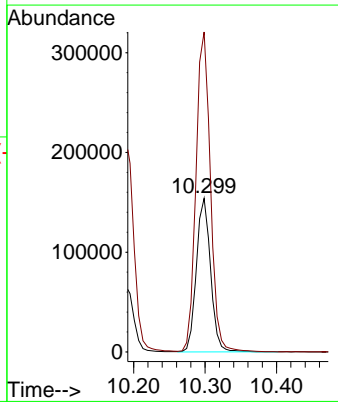
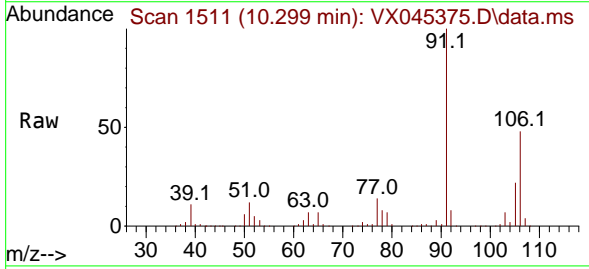

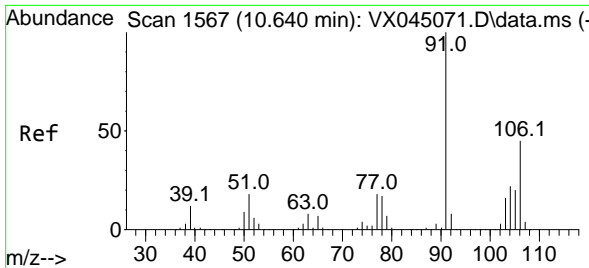

#69
 o-Xylene
 Concen: 55.079 ug/l
 RT: 10.640 min Scan# 1567
 Delta R.T. -0.000 min
 Lab File: VX045375.D
 Acq: 21 Mar 2025 10:00

Instrument : MSVOA_X
 ClientSampleId : VSTDCCC050

Tgt Ion:106 Resp: 103100
 Ion Ratio Lower Upper
 106 100
 91 226.2 109.9 329.6

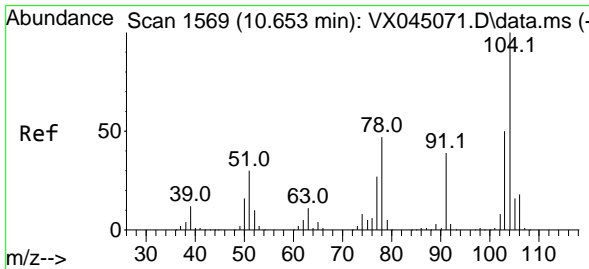
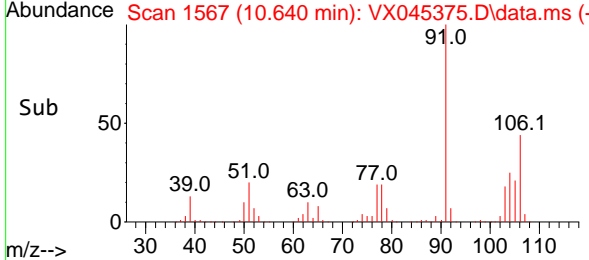
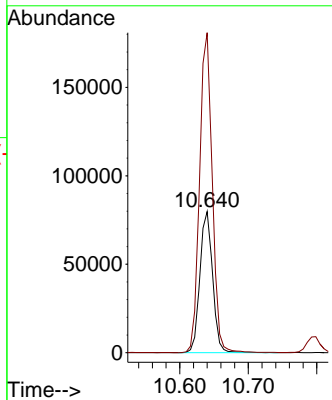
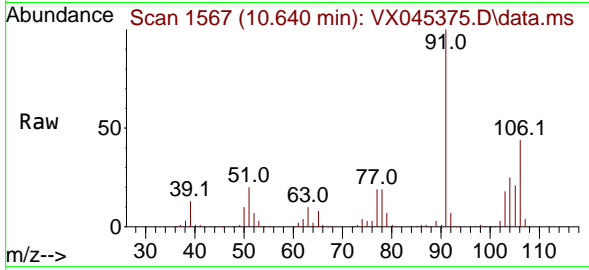

#70
 Styrene
 Concen: 57.615 ug/l
 RT: 10.652 min Scan# 1569
 Delta R.T. -0.000 min
 Lab File: VX045375.D
 Acq: 21 Mar 2025 10:00

Tgt Ion:104 Resp: 174503
 Ion Ratio Lower Upper
 104 100
 78 54.9 42.2 63.4
 103 54.9 43.8 65.8

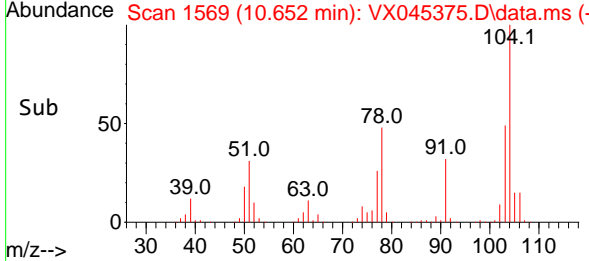
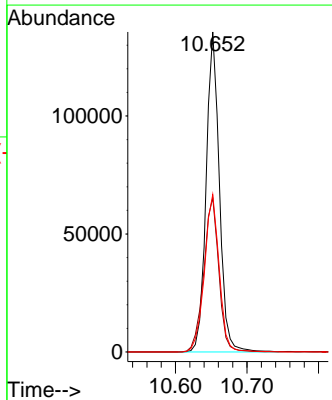
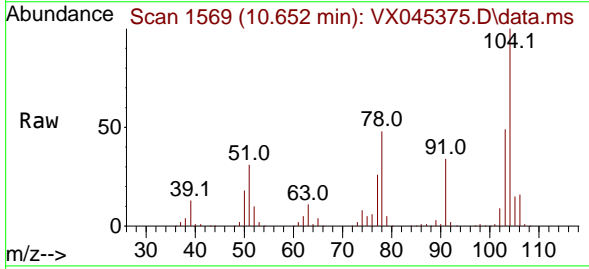

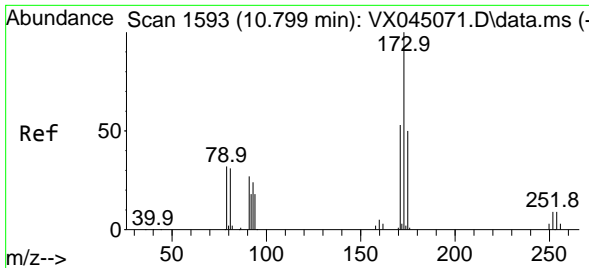

#71
 Bromoform
 Concen: 59.529 ug/l
 RT: 10.798 min Scan# 1593
 Delta R.T. -0.000 min
 Lab File: VX045375.D
 Acq: 21 Mar 2025 10:00

Instrument :
 MSVOA_X
 ClientSampleId :
 VSTDCCC050

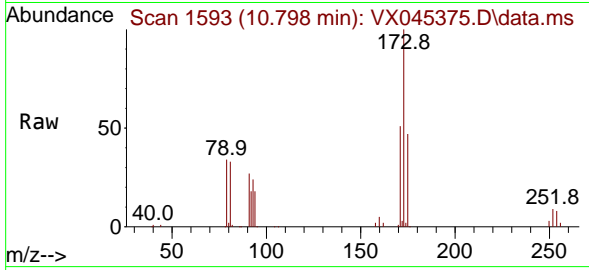

Tgt Ion:173 Resp: 43497
 Ion Ratio Lower Upper
 173 100
 175 48.4 24.6 73.6
 254 0.0 0.0 0.0

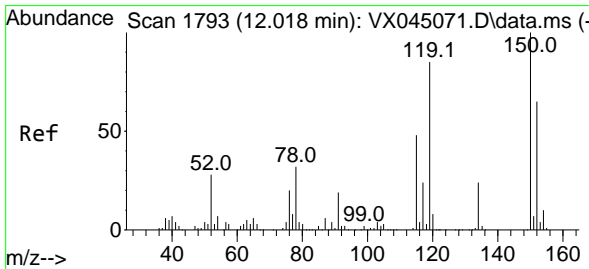
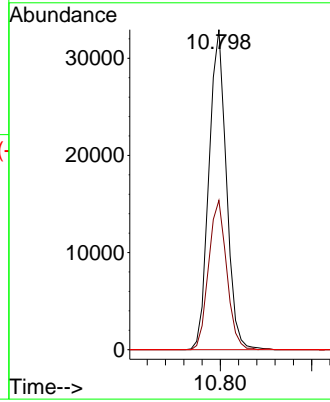
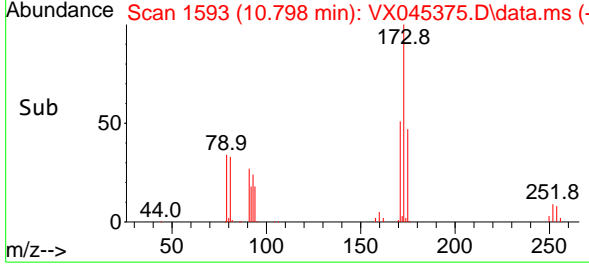

#72
 1,4-Dichlorobenzene-d4
 Concen: 50.000 ug/l
 RT: 12.018 min Scan# 1793
 Delta R.T. -0.000 min
 Lab File: VX045375.D
 Acq: 21 Mar 2025 10:00

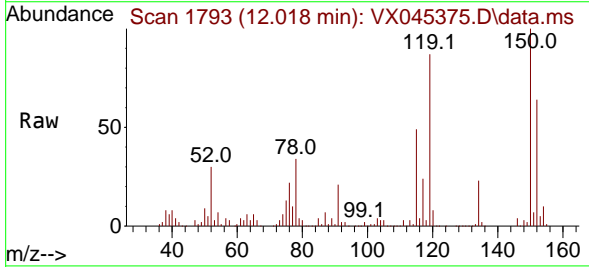

Tgt Ion:152 Resp: 63153
 Ion Ratio Lower Upper
 152 100
 115 92.9 44.2 132.6
 150 176.1 0.0 349.0

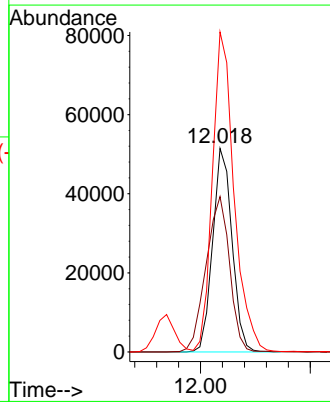
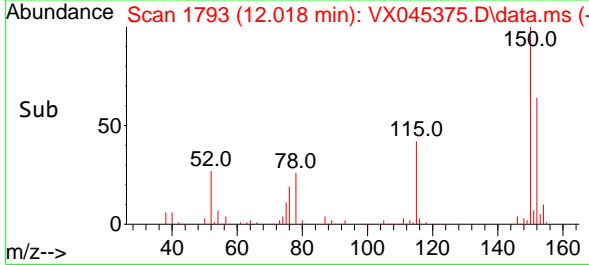

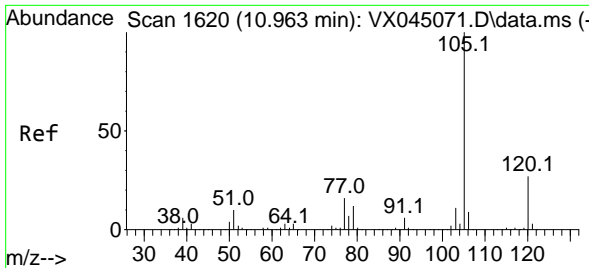

#73
 Isopropylbenzene
 Concen: 56.299 ug/l
 RT: 10.957 min Scan# 1619
 Delta R.T. -0.007 min
 Lab File: VX045375.D
 Acq: 21 Mar 2025 10:00

Instrument : MSVOA_X
 ClientSampleId : VSTDCCC050

Tgt Ion: 105 Resp: 277512
 Ion Ratio Lower Upper
 105 100
 120 26.0 13.2 39.5

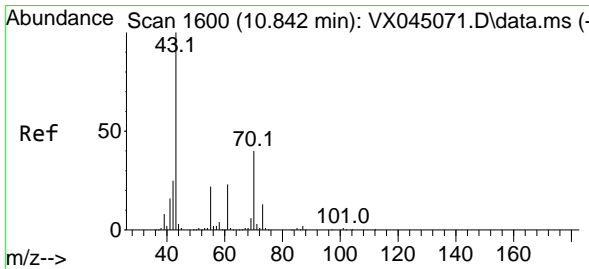
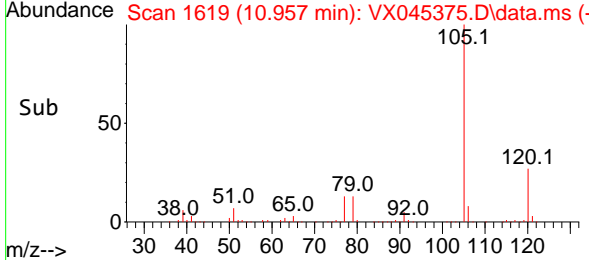
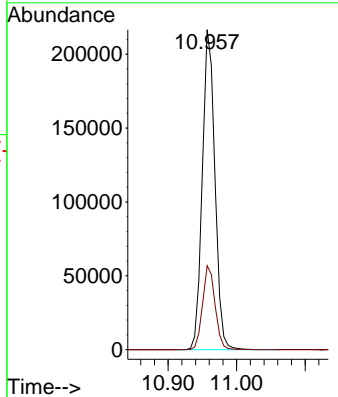
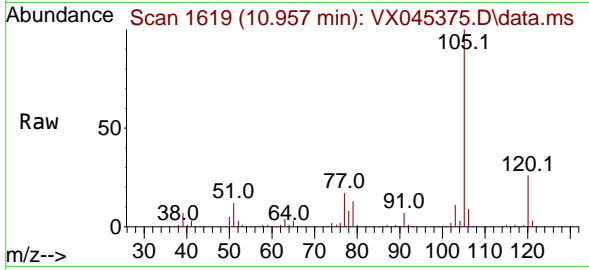

#74
 N-ethyl acetate
 Concen: 56.311 ug/l
 RT: 10.841 min Scan# 1600
 Delta R.T. -0.000 min
 Lab File: VX045375.D
 Acq: 21 Mar 2025 10:00

Tgt Ion: 43 Resp: 130246
 Ion Ratio Lower Upper
 43 100
 70 39.1 31.8 47.6
 55 23.2 18.3 27.5
 61 22.5 18.3 27.5

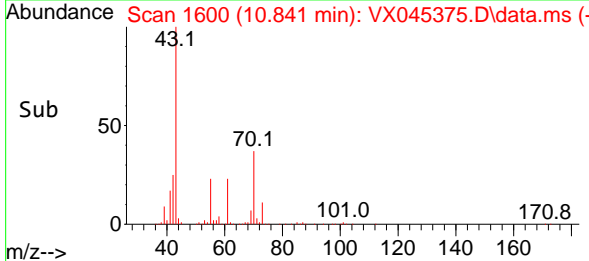
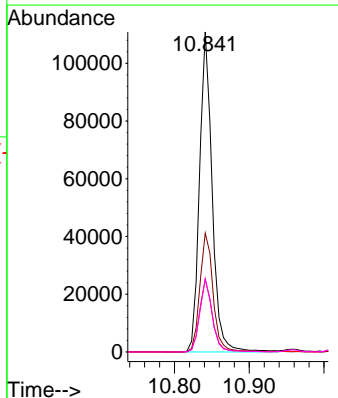
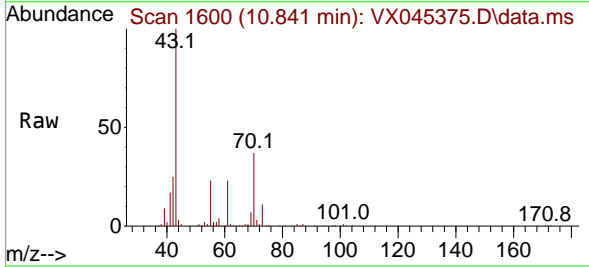

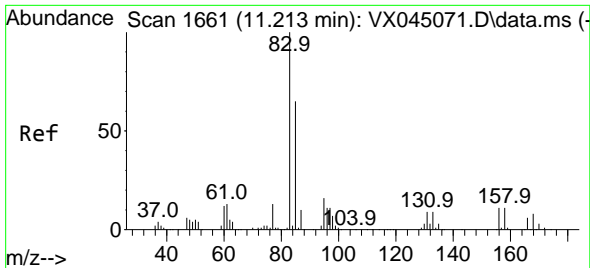

#75
 1,1,2,2-Tetrachloroethane
 Concen: 53.043 ug/l
 RT: 11.207 min Scan# 1660
 Delta R.T. -0.007 min
 Lab File: VX045375.D
 Acq: 21 Mar 2025 10:00

Instrument : MSVOA_X
 ClientSampleId : VSTDCCC050

Tgt Ion	Resp	Lower	Upper
83	95947		
83	100		
131	9.3	4.5	13.4
85	64.1	31.7	95.1

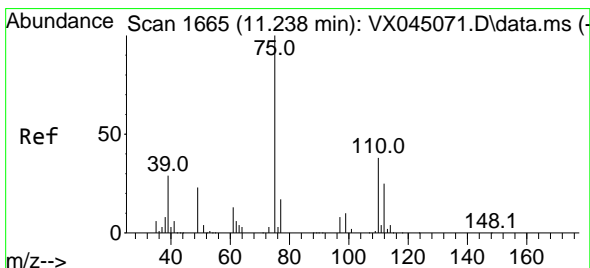
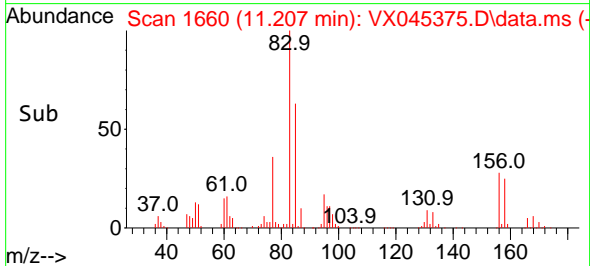
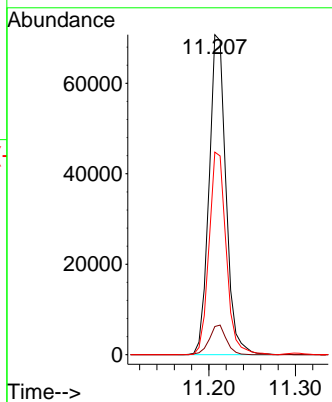
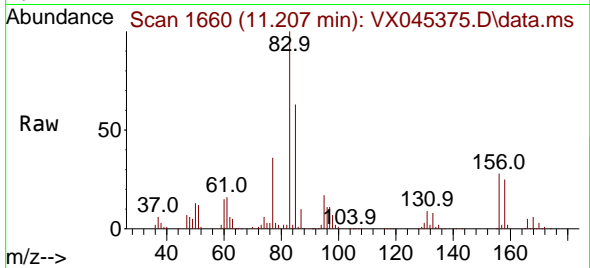

#76
 1,2,3-Trichloropropane
 Concen: 69.413 ug/l
 RT: 11.237 min Scan# 1665
 Delta R.T. -0.000 min
 Lab File: VX045375.D
 Acq: 21 Mar 2025 10:00

Tgt Ion	Resp	Lower	Upper
75	102030		
75	100		
77	32.1	20.7	62.1

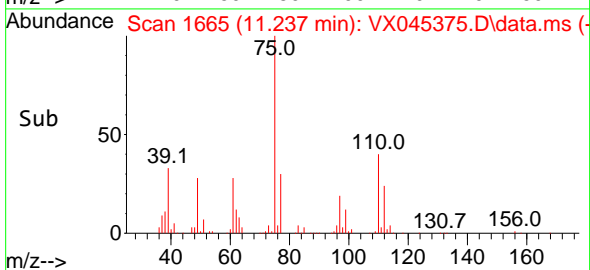
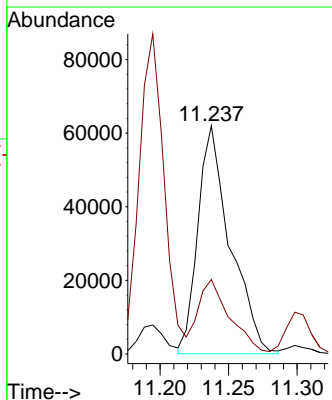
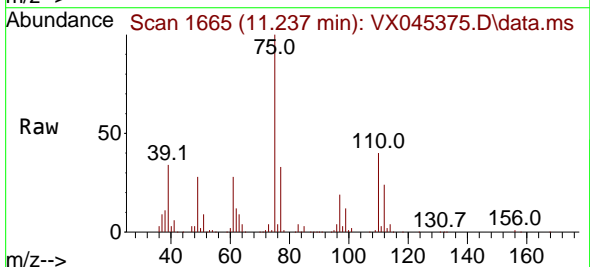

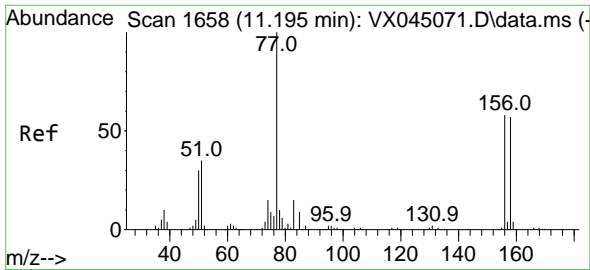

#77
 Bromobenzene
 Concen: 53.787 ug/l
 RT: 11.195 min Scan# 1658
 Delta R.T. -0.000 min
 Lab File: VX045375.D
 Acq: 21 Mar 2025 10:00

Instrument : MSVOA_X
 ClientSampleId : VSTDCCC050

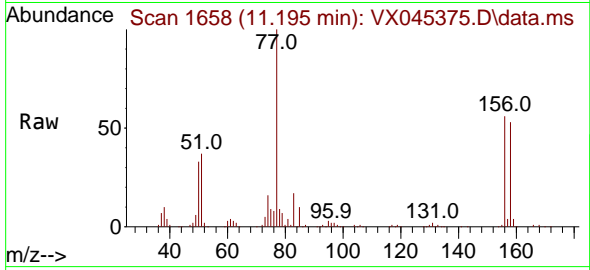

Tgt Ion:156 Resp: 62556
 Ion Ratio Lower Upper
 156 100
 77 177.8 85.8 257.4
 158 94.3 48.4 145.2

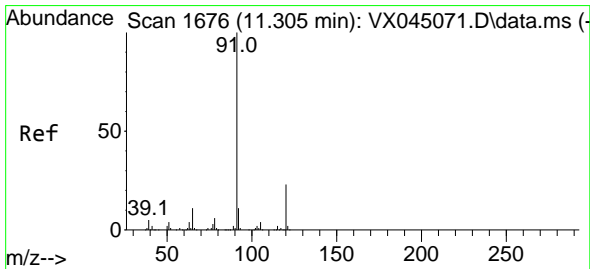
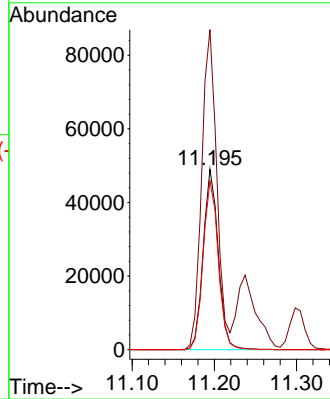
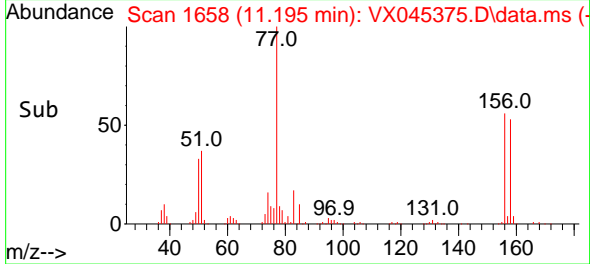

#78
 n-propylbenzene
 Concen: 58.471 ug/l
 RT: 11.298 min Scan# 1675
 Delta R.T. -0.007 min
 Lab File: VX045375.D
 Acq: 21 Mar 2025 10:00

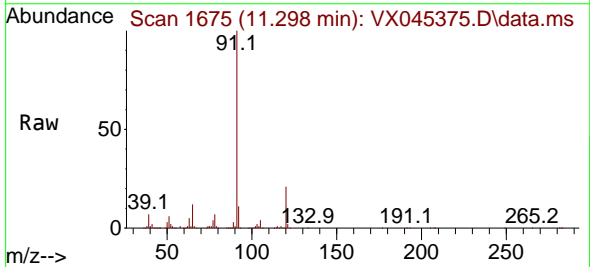

Tgt Ion: 91 Resp: 325584
 Ion Ratio Lower Upper
 91 100
 120 21.9 11.2 33.6

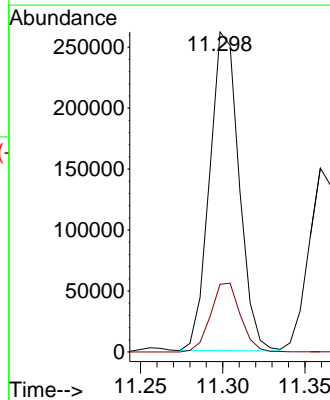
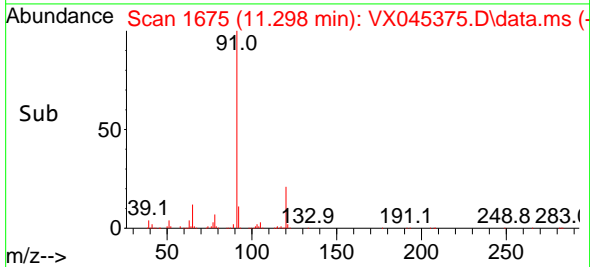

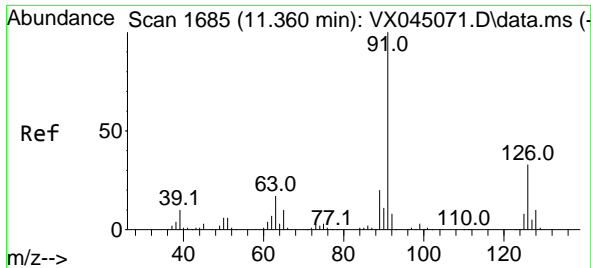

#79
 2-Chlorotoluene
 Concen: 53.953 ug/l
 RT: 11.359 min Scan# 1685
 Delta R.T. -0.000 min
 Lab File: VX045375.D
 Acq: 21 Mar 2025 10:00

Instrument : MSVOA_X
 ClientSampleId : VSTDCCC050

Tgt Ion: 91 Resp: 191329
 Ion Ratio Lower Upper
 91 100
 126 32.4 16.4 49.4

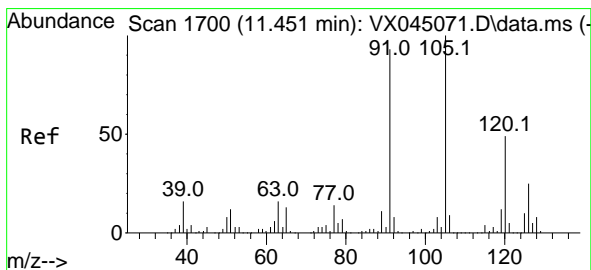
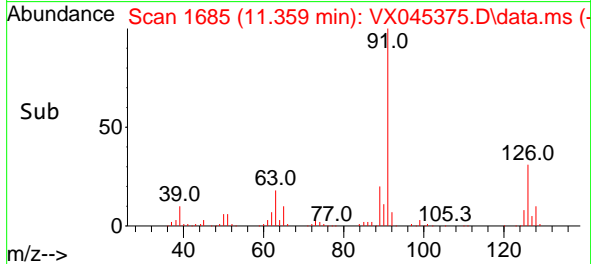
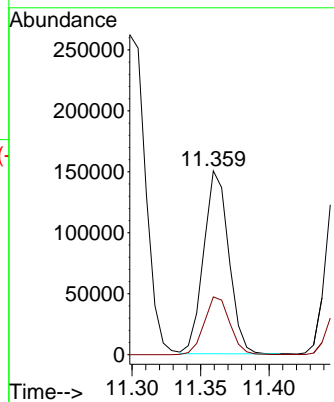
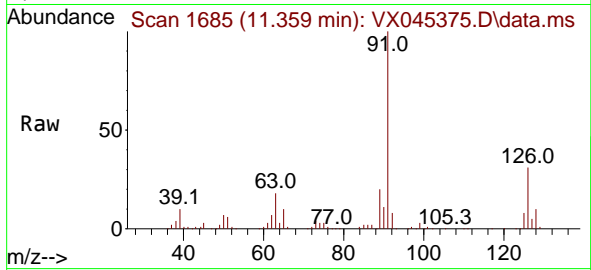

#80
 1,3,5-Trimethylbenzene
 Concen: 56.669 ug/l
 RT: 11.451 min Scan# 1700
 Delta R.T. -0.000 min
 Lab File: VX045375.D
 Acq: 21 Mar 2025 10:00

Tgt Ion: 105 Resp: 225866
 Ion Ratio Lower Upper
 105 100
 120 46.6 24.1 72.2

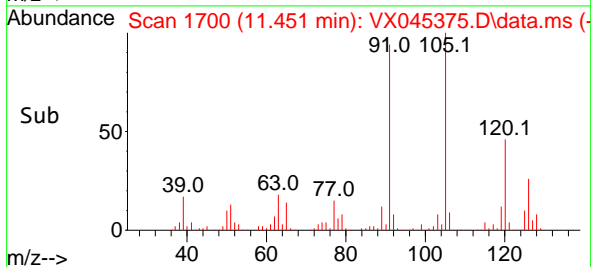
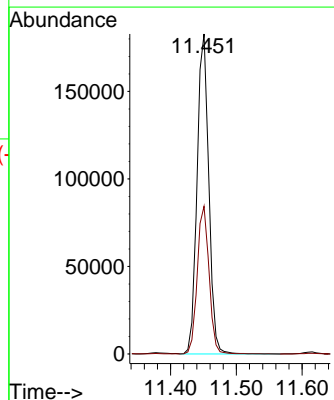
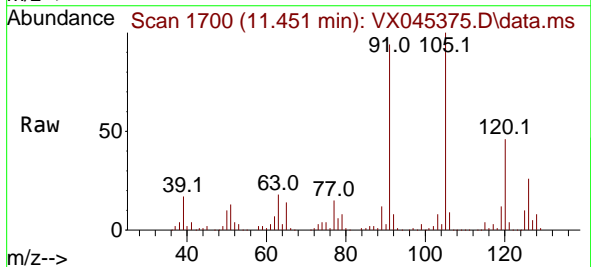

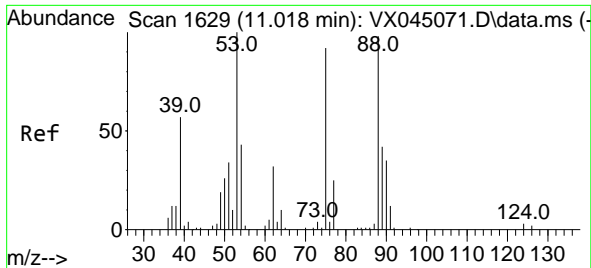

#81
 trans-1,4-Dichloro-2-butene
 Concen: 61.185 ug/l
 RT: 11.018 min Scan# 1629
 Delta R.T. -0.000 min
 Lab File: VX045375.D
 Acq: 21 Mar 2025 10:00

Instrument : MSVOA_X
 ClientSampleId : VSTDCCC050

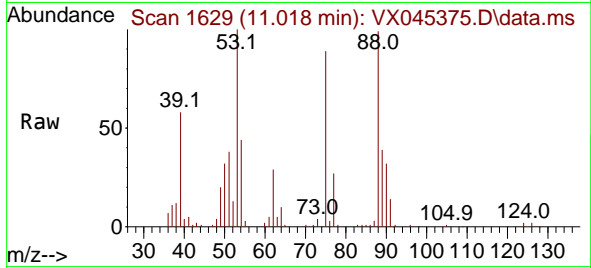

Tgt Ion: 75 Resp: 26280
 Ion Ratio Lower Upper
 75 100
 53 120.0 88.5 132.7
 89 44.4 36.2 54.4

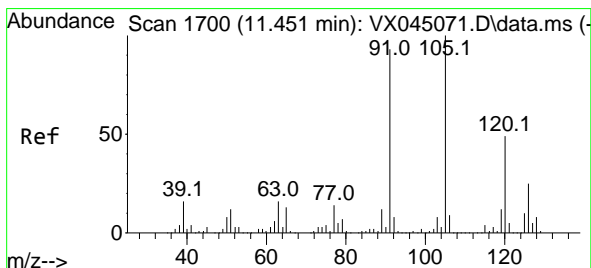
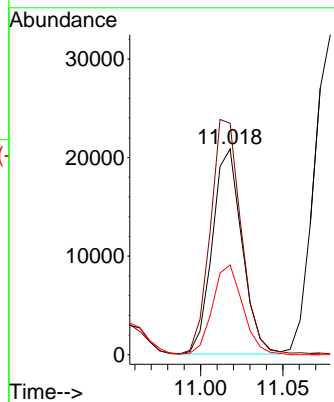
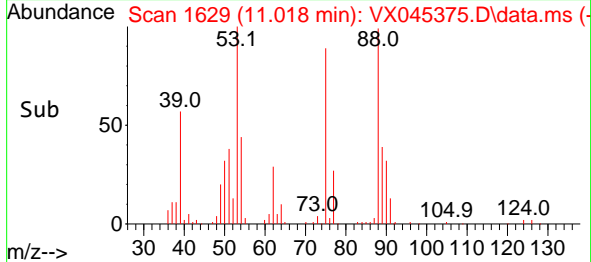

#82
 4-Chlorotoluene
 Concen: 56.390 ug/l
 RT: 11.451 min Scan# 1700
 Delta R.T. -0.000 min
 Lab File: VX045375.D
 Acq: 21 Mar 2025 10:00

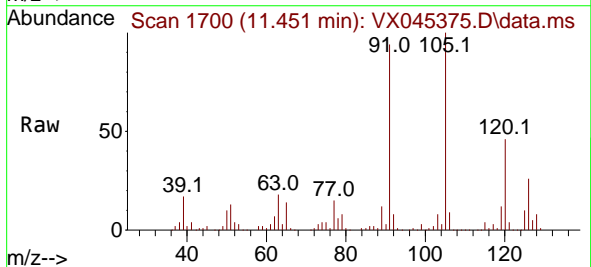

Tgt Ion: 91 Resp: 217941
 Ion Ratio Lower Upper
 91 100
 126 27.8 14.1 42.4

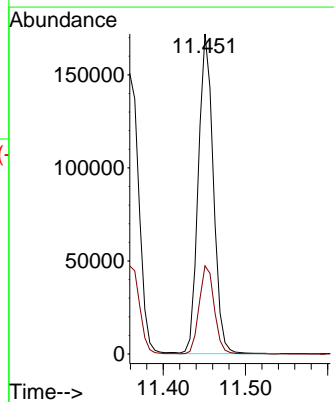
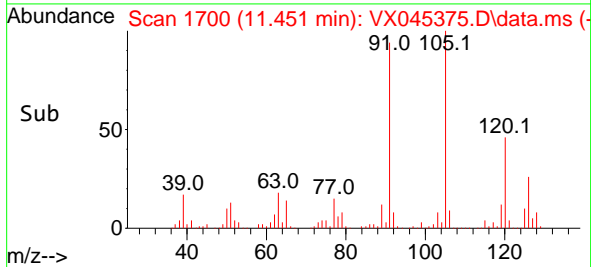

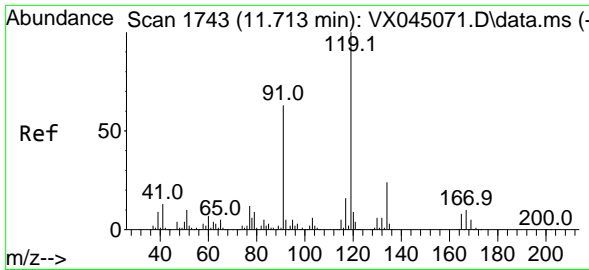

#83
 tert-Butylbenzene
 Concen: 55.097 ug/l
 RT: 11.713 min Scan# 1743
 Delta R.T. -0.000 min
 Lab File: VX045375.D
 Acq: 21 Mar 2025 10:00

Instrument : MSVOA_X
 ClientSampleId : VSTDCCC050

Tgt Ion:119 Resp: 225635

Ion	Ratio	Lower	Upper
119	100		
91	63.9	30.7	92.1
134	23.6	11.7	35.0

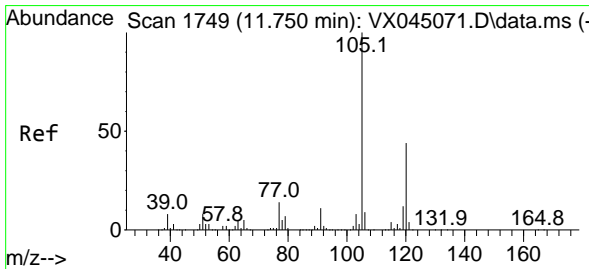
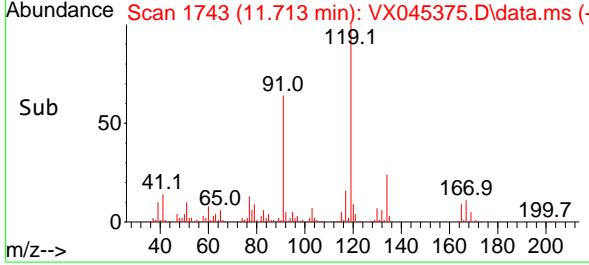
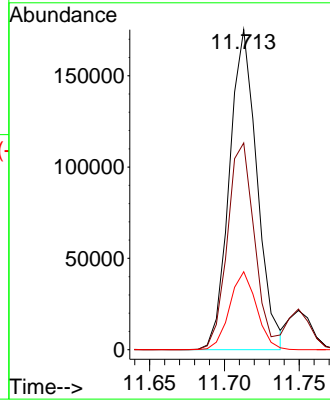
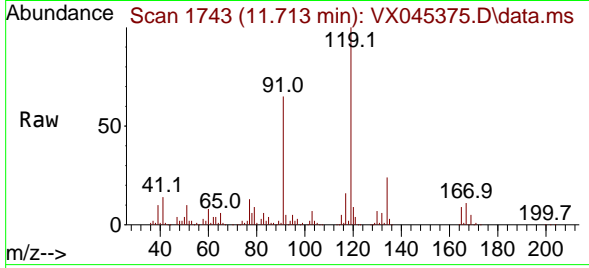

#84
 1,2,4-Trimethylbenzene
 Concen: 56.511 ug/l
 RT: 11.749 min Scan# 1749
 Delta R.T. -0.000 min
 Lab File: VX045375.D
 Acq: 21 Mar 2025 10:00

Tgt Ion:105 Resp: 226630

Ion	Ratio	Lower	Upper
105	100		
120	43.8	22.1	66.1

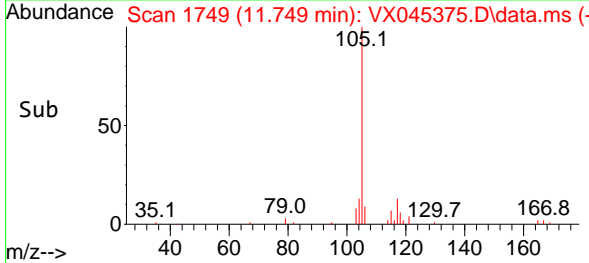
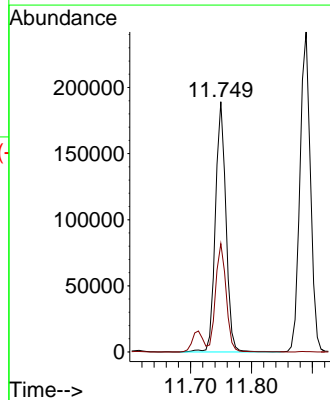
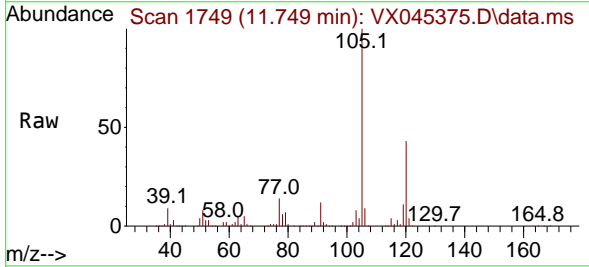

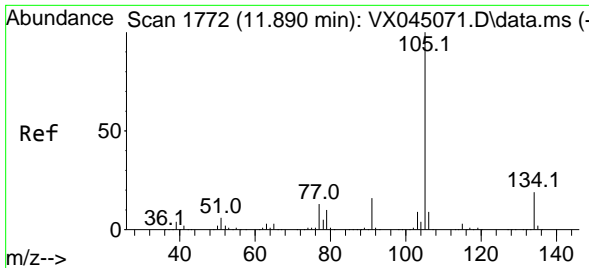

#85
 sec-Butylbenzene
 Concen: 59.284 ug/l
 RT: 11.890 min Scan# 1772
 Delta R.T. -0.000 min
 Lab File: VX045375.D
 Acq: 21 Mar 2025 10:00

Instrument : MSVOA_X
 ClientSampleId : VSTDCCC050

Tgt Ion:105 Resp: 290816
 Ion Ratio Lower Upper
 105 100
 134 19.1 9.8 29.4

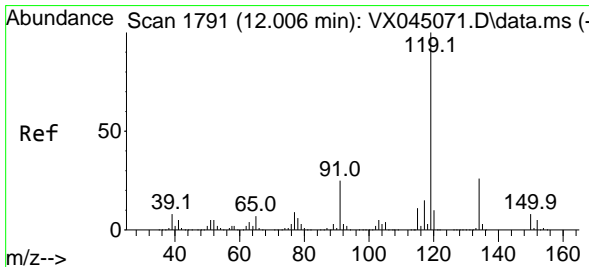
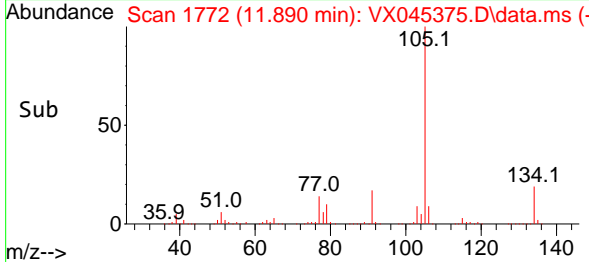
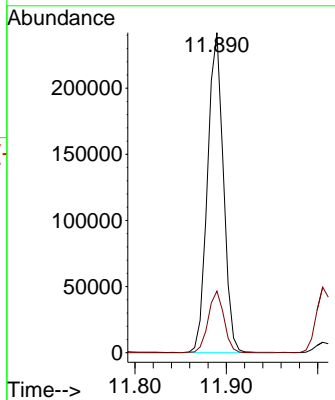
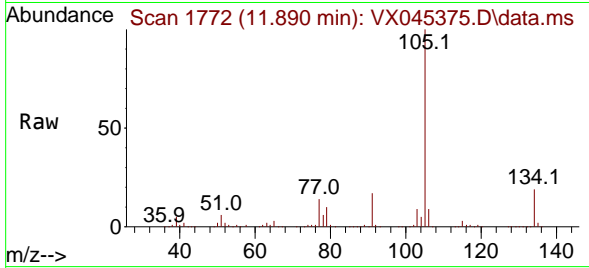

#86
 p-Isopropyltoluene
 Concen: 59.464 ug/l
 RT: 12.006 min Scan# 1791
 Delta R.T. -0.000 min
 Lab File: VX045375.D
 Acq: 21 Mar 2025 10:00

Tgt Ion:119 Resp: 235736
 Ion Ratio Lower Upper
 119 100
 134 25.2 12.9 38.6
 91 26.3 12.7 38.0

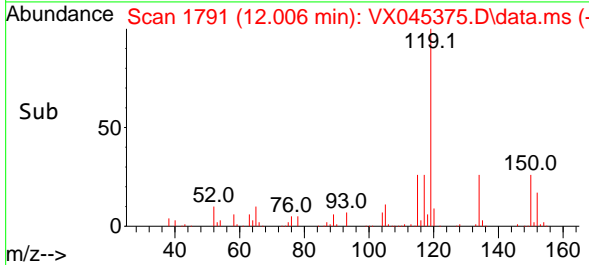
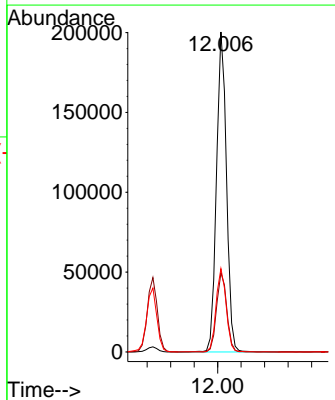
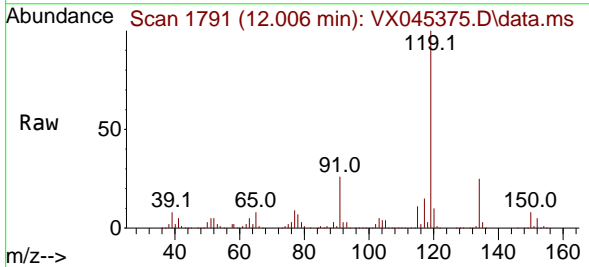

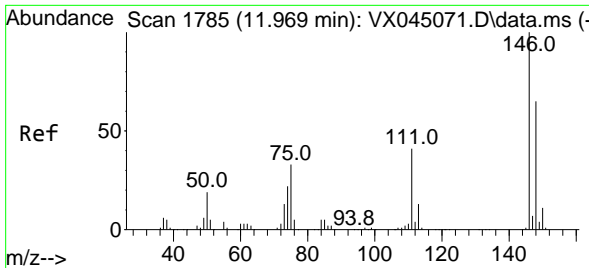

#87
 1,3-Dichlorobenzene
 Concen: 54.523 ug/l
 RT: 11.969 min Scan# 1785
 Delta R.T. -0.000 min
 Lab File: VX045375.D
 Acq: 21 Mar 2025 10:00

Instrument : MSVOA_X
 ClientSampleId : VSTDCCC050

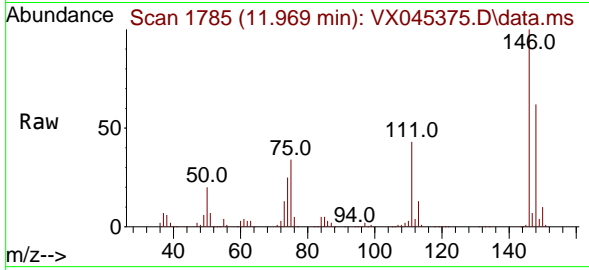

Tgt Ion:146 Resp: 113122
 Ion Ratio Lower Upper
 146 100
 111 42.9 21.1 63.4
 148 62.9 31.9 95.7

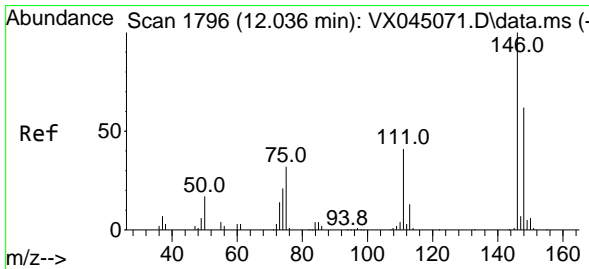
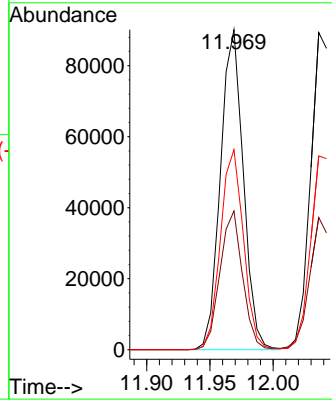
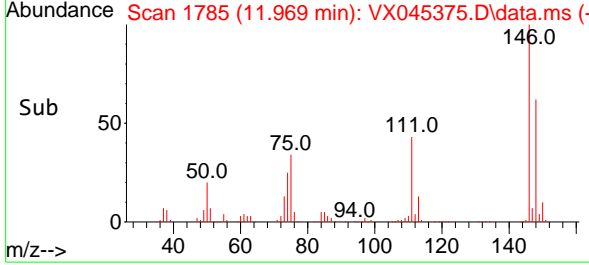

#88
 1,4-Dichlorobenzene
 Concen: 53.992 ug/l
 RT: 12.036 min Scan# 1796
 Delta R.T. -0.000 min
 Lab File: VX045375.D
 Acq: 21 Mar 2025 10:00

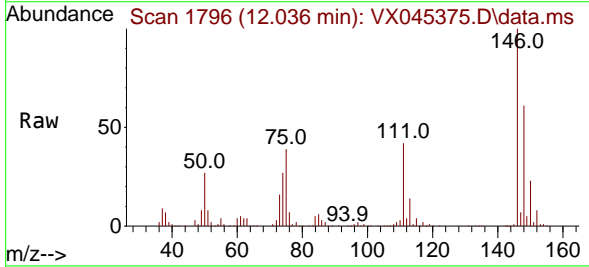

Tgt Ion:146 Resp: 113332
 Ion Ratio Lower Upper
 146 100
 111 41.3 20.2 60.5
 148 62.4 31.9 95.9

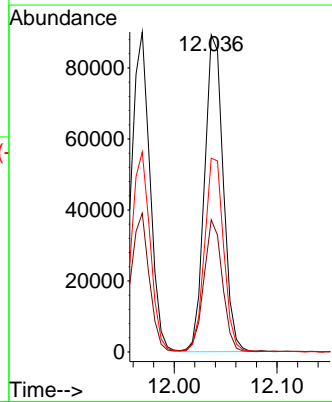
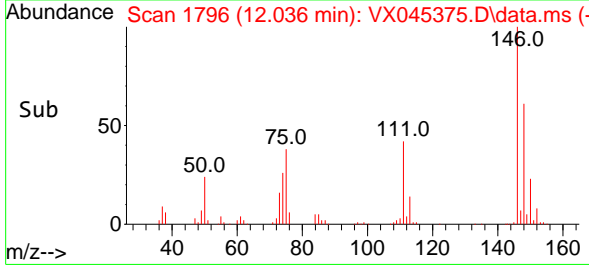

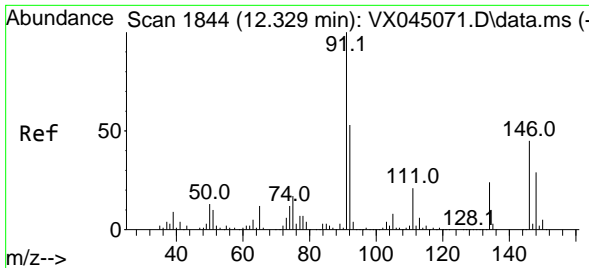

#89
 n-Butylbenzene
 Concen: 63.349 ug/l
 RT: 12.329 min Scan# 1844
 Delta R.T. -0.000 min
 Lab File: VX045375.D
 Acq: 21 Mar 2025 10:00

Instrument : MSVOA_X
 ClientSampleId : VSTDCCC050

Tgt Ion: 91 Resp: 216299

Ion	Ratio	Lower	Upper
91	100		
92	53.4	26.7	80.0
134	23.7	12.2	36.6

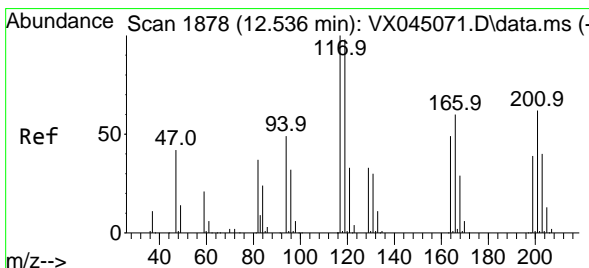
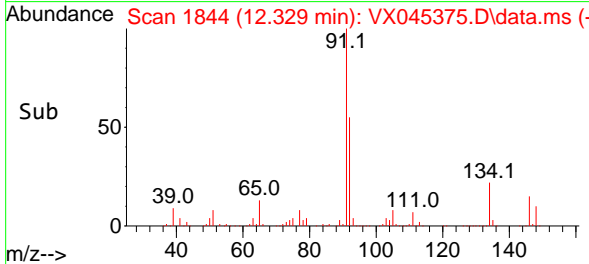
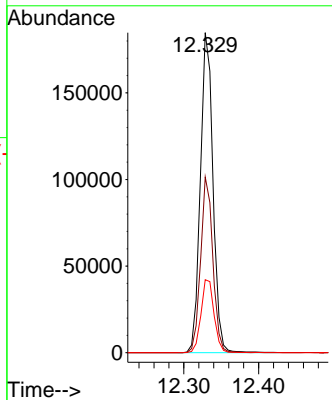
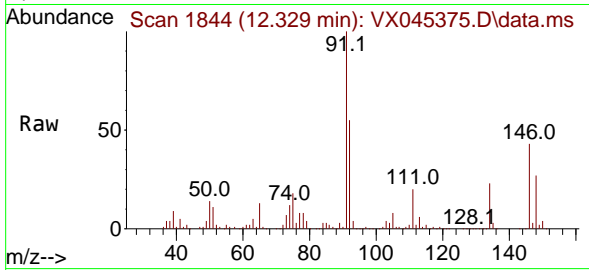

#90
 Hexachloroethane
 Concen: 58.585 ug/l
 RT: 12.536 min Scan# 1878
 Delta R.T. -0.000 min
 Lab File: VX045375.D
 Acq: 21 Mar 2025 10:00

Tgt Ion: 117 Resp: 42009

Ion	Ratio	Lower	Upper
117	100		
201	61.9	31.9	95.9

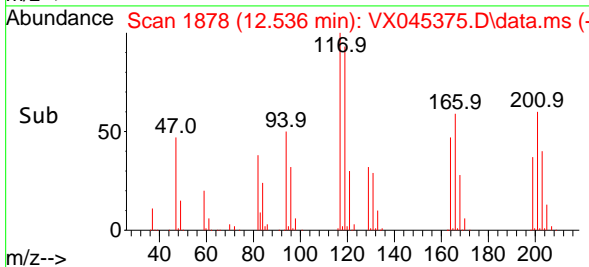
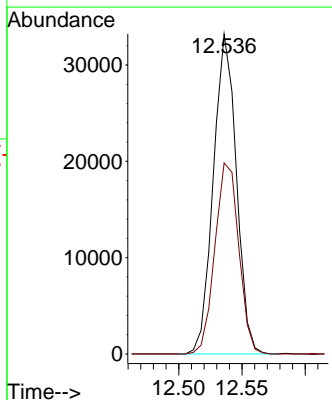
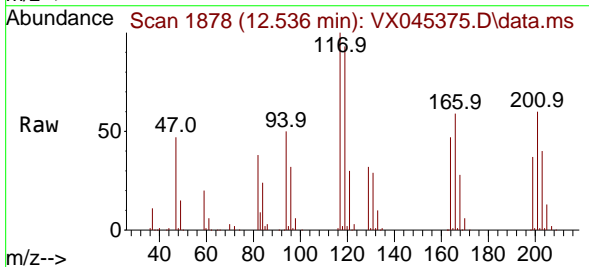

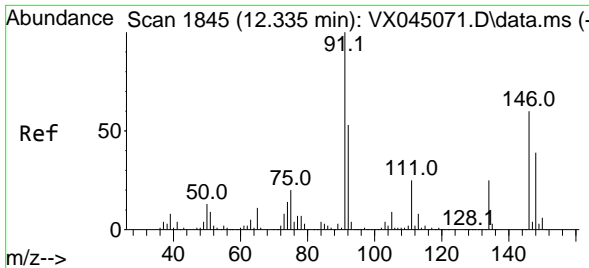

#91
 1,2-Dichlorobenzene
 Concen: 54.663 ug/l
 RT: 12.335 min Scan# 1845
 Delta R.T. -0.000 min
 Lab File: VX045375.D
 Acq: 21 Mar 2025 10:00

Instrument : MSVOA_X
 ClientSampleId : VSTDCCC050

Tgt Ion:146 Resp: 113769
 Ion Ratio Lower Upper
 146 100
 111 44.2 21.6 65.0
 148 63.5 31.9 95.9

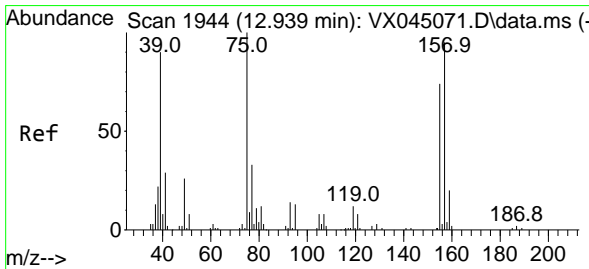
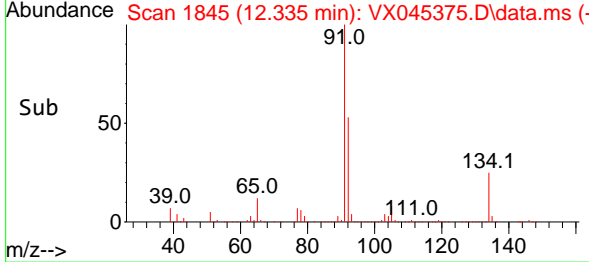
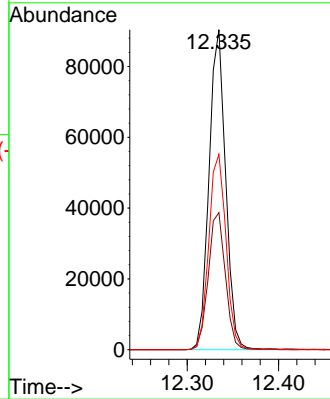
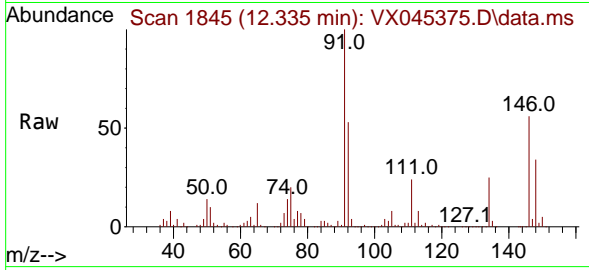

#92
 1,2-Dibromo-3-Chloropropane
 Concen: 58.578 ug/l
 RT: 12.938 min Scan# 1944
 Delta R.T. -0.000 min
 Lab File: VX045375.D
 Acq: 21 Mar 2025 10:00

Tgt Ion: 75 Resp: 20643
 Ion Ratio Lower Upper
 75 100
 155 77.0 39.6 118.7
 157 94.2 51.1 153.4

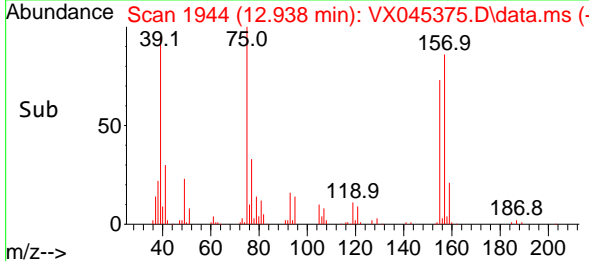
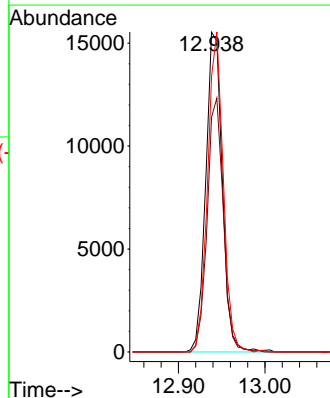
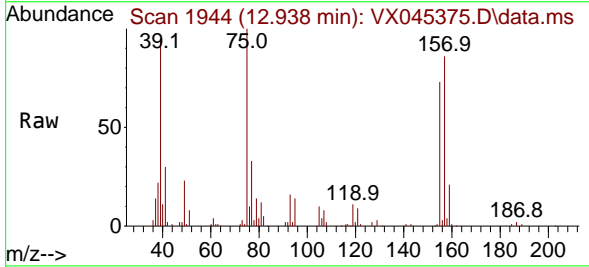

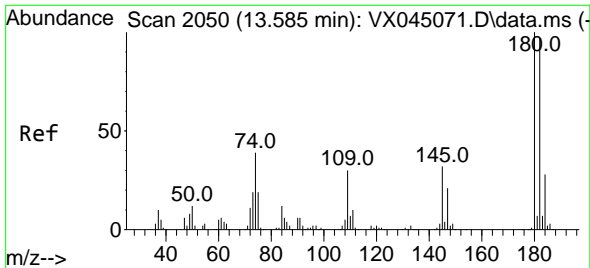

#93
 1,2,4-Trichlorobenzene
 Concen: 58.569 ug/l
 RT: 13.585 min Scan# 2050
 Delta R.T. -0.000 min
 Lab File: VX045375.D
 Acq: 21 Mar 2025 10:00

Instrument : MSVOA_X
 ClientSampleId : VSTDCCC050

Tgt Ion:180 Resp: 69410
 Ion Ratio Lower Upper
 180 100
 182 95.9 47.3 141.9
 145 34.3 16.3 48.9

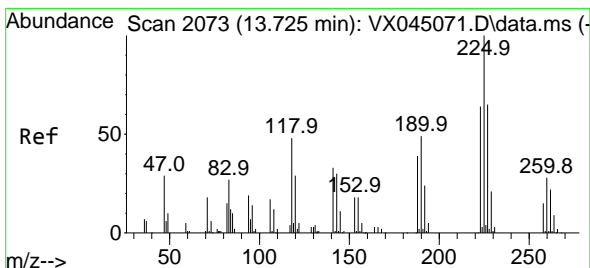
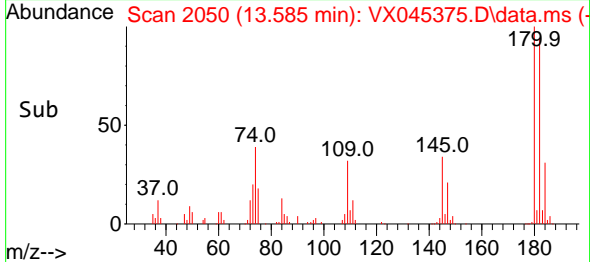
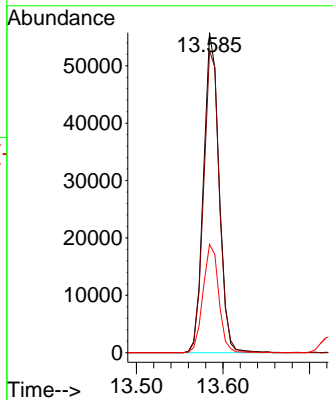
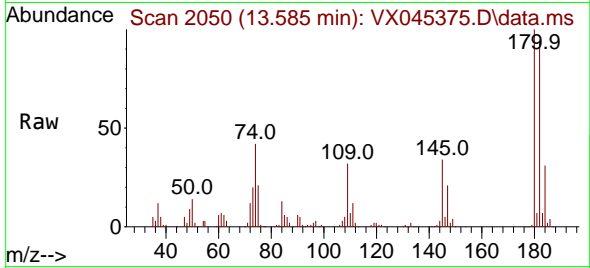

#94
 Hexachlorobutadiene
 Concen: 61.947 ug/l
 RT: 13.725 min Scan# 2073
 Delta R.T. -0.000 min
 Lab File: VX045375.D
 Acq: 21 Mar 2025 10:00

Tgt Ion:225 Resp: 30098
 Ion Ratio Lower Upper
 225 100
 223 63.1 31.9 95.7
 227 62.5 31.4 94.0

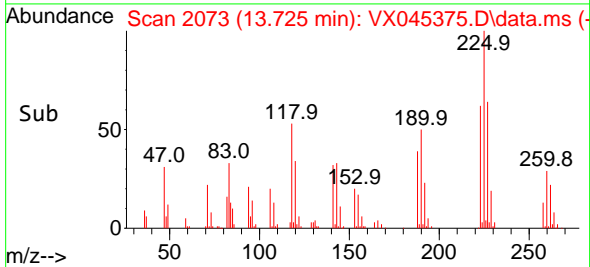
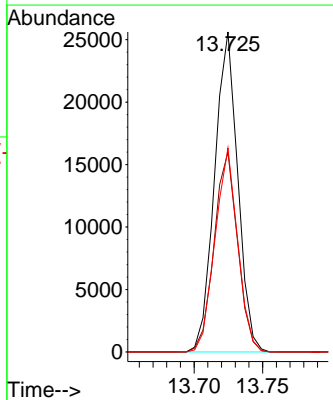
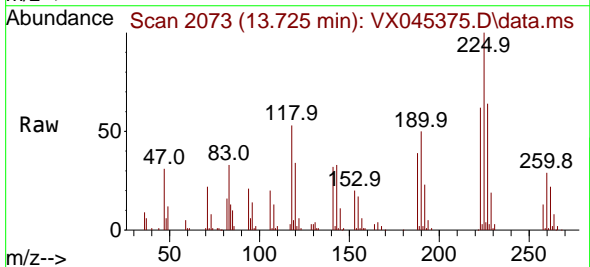

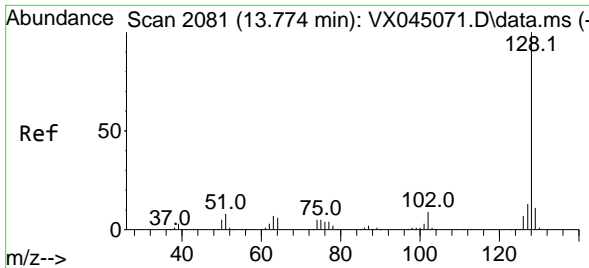

#95
 Naphthalene
 Concen: 56.574 ug/l
 RT: 13.774 min Scan# 2081
 Delta R.T. -0.000 min
 Lab File: VX045375.D
 Acq: 21 Mar 2025 10:00

Instrument : MSVOA_X
 ClientSampleId : VSTDCCC050

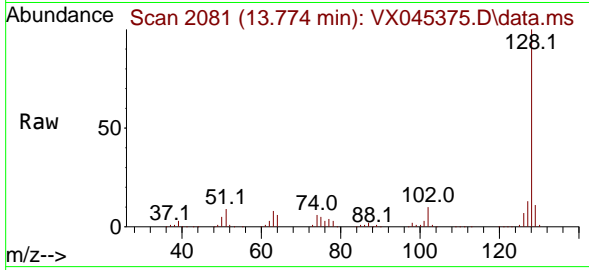

Tgt Ion:128 Resp: 257595
 Ion Ratio Lower Upper
 128 100
 127 12.7 10.3 15.5
 129 10.7 8.7 13.1

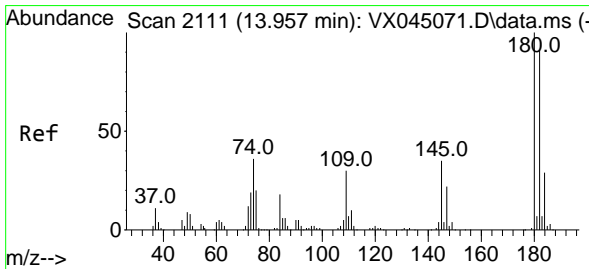
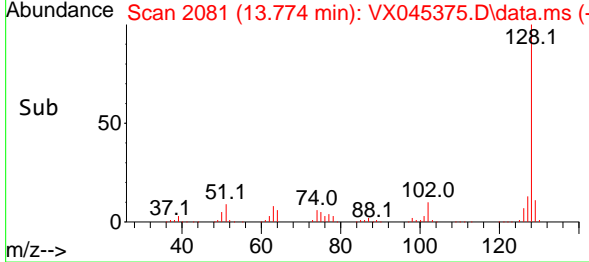
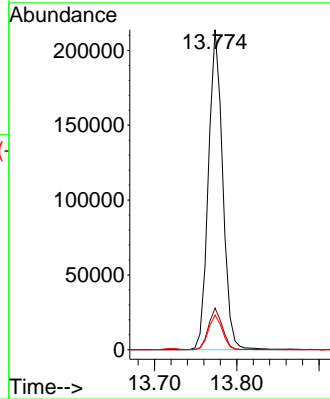

#96
 1,2,3-Trichlorobenzene
 Concen: 58.994 ug/l
 RT: 13.962 min Scan# 2112
 Delta R.T. 0.006 min
 Lab File: VX045375.D
 Acq: 21 Mar 2025 10:00

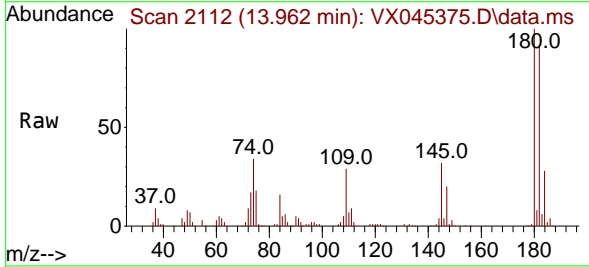

Tgt Ion:180 Resp: 73755
 Ion Ratio Lower Upper
 180 100
 182 91.8 47.5 142.6
 145 34.6 17.0 50.9

