

Data Path : Z:\VOASRV\HPCHEM1\MSVOA X\DATA\VX032419\  
 Data File : VX008386.D  
 Acq On : 24 Mar 2019 12:59  
 Operator : JC/SP  
 Sample : VV0324WBSD01  
 Misc : 5.0mL/MSVOA X/WATER  
 ALS Vial : 10 Sample Multiplier: 1

Instrument :  
 MSVOA\_X  
 ClientSampleId :  
 VX0324WBSD01

Quant Time: Mar 25 05:44:49 2019  
 Quant Method : Z:\VOASRV\HPCHEM1\MSVOA\_X\METHOD\82X032319W.M  
 Quant Title : SW846 8260  
 QLast Update : Sat Mar 23 15:27:34 2019  
 Response via : Initial Calibration

Internal Standards	R.T.	QIon	Response	Conc	Units	Dev(Min)
1) Pentafluorobenzene	5.66	168	205035	50.00	ug/l	0.00
34) 1,4-Difluorobenzene	6.86	114	355909	50.00	ug/l	0.00
63) Chlorobenzene-d5	10.11	117	314548	50.00	ug/l	0.00
72) 1,4-Dichlorobenzene-d4	12.08	152	147024	50.00	ug/l	0.00

System Monitoring Compounds

33) 1,2-Dichloroethane-d4	6.06	65	154880	49.53	ug/l	0.00
Spiked Amount	50.000		Recovery	=	99.06%	
35) Dibromofluoromethane	5.50	113	111910	48.53	ug/l	0.00
Spiked Amount	50.000		Recovery	=	97.06%	
50) Toluene-d8	8.71	98	452525	49.62	ug/l	0.00
Spiked Amount	50.000		Recovery	=	99.24%	
62) 4-Bromofluorobenzene	11.13	95	162865	48.64	ug/l	0.00
Spiked Amount	50.000		Recovery	=	97.28%	

Target Compounds

						Qvalue
2) Dichlorodifluoromethane	1.20	85	45990	19.814	ug/l	99
3) Chloromethane	1.32	50	67435	19.599	ug/l	100
4) Vinyl Chloride	1.40	62	66596	19.830	ug/l	99
5) Bromomethane	1.64	94	41998	19.860	ug/l	98
6) Chloroethane	1.72	64	39464	20.065	ug/l	95
7) Trichlorofluoromethane	1.93	101	74115	19.407	ug/l	98
8) Diethyl Ether	2.18	74	35624	19.481	ug/l	90
9) 1,1,2-Trichlorotrifluoroet	2.38	101	43542	19.246	ug/l	90
10) Methyl Iodide	2.51	142	49970	17.410	ug/l	97
11) Tert butyl alcohol	3.04	59	67103	96.336	ug/l	98
12) 1,1-Dichloroethene	2.37	96	45250	19.377	ug/l	89
13) Acrolein	2.29	56	49727	83.544	ug/l	99
14) Allyl chloride	2.73	41	98547	19.075	ug/l	94
15) Acrylonitrile	3.14	53	174500	97.827	ug/l	98
16) Acetone	2.44	43	160643	102.772	ug/l	98
17) Carbon Disulfide	2.57	76	136115	18.228	ug/l	99
18) Methyl Acetate	2.77	43	76206	19.477	ug/l	98
19) Methyl tert-butyl Ether	3.20	73	167128	19.870	ug/l	98
20) Methylene Chloride	2.85	84	54695	19.437	ug/l	91
21) trans-1,2-Dichloroethene	3.17	96	48422	19.149	ug/l	91
22) Diisopropyl ether	3.85	45	202477	20.129	ug/l #	83
23) Vinyl Acetate	3.81	43	898631	101.184	ug/l	97
24) 1,1-Dichloroethane	3.70	63	101051	19.704	ug/l	99
25) 2-Butanone	4.67	43	258095	100.277	ug/l	95
26) 2,2-Dichloropropane	4.58	77	62601	18.946	ug/l	97
27) cis-1,2-Dichloroethene	4.60	96	56180	19.398	ug/l	91
28) Bromochloromethane	5.01	49	54072	21.120	ug/l #	77
29) Tetrahydrofuran	5.13	42	168736	98.735	ug/l	96
30) Chloroform	5.21	83	91100	19.702	ug/l	100
31) Cyclohexane	5.58	56	96891	19.702	ug/l	92
32) 1,1,1-Trichloroethane	5.49	97	71609	19.575	ug/l	96
36) 1,1-Dichloropropene	5.80	75	70813	19.471	ug/l	95
37) Ethyl Acetate	4.83	43	97779	19.865	ug/l	97
38) Carbon Tetrachloride	5.79	117	59299	19.021	ug/l	98

Data Path : Z:\VOASRV\HPCHEM1\MSVOA X\DATA\VX032419\  
 Data File : VX008386.D  
 Acq On : 24 Mar 2019 12:59  
 Operator : JC/SP  
 Sample : VV0324WBSD01  
 Misc : 5.0mL/MSVOA X/WATER  
 ALS Vial : 10 Sample Multiplier: 1

Instrument :  
 MSVOA\_X  
 ClientSampleId :  
 VX0324WBSD01

Quant Time: Mar 25 05:44:49 2019  
 Quant Method : Z:\VOASRV\HPCHEM1\MSVOA\_X\METHOD\82X032319W.M  
 Quant Title : SW846 8260  
 QLast Update : Sat Mar 23 15:27:34 2019  
 Response via : Initial Calibration

Internal Standards	R.T.	QIon	Response	Conc	Units	Dev(Min)
39) Methylcyclohexane	7.46	83	86860	19.485	ug/l	91
40) Benzene	6.14	78	217520	19.639	ug/l	99
41) Methacrylonitrile	5.04	41	54221	20.210	ug/l	97
42) 1,2-Dichloroethane	6.19	62	79403	19.755	ug/l	96
43) Isopropyl Acetate	6.45	43	149218	19.469	ug/l	97
44) Trichloroethene	7.21	130	48562	18.881	ug/l	88
45) 1,2-Dichloropropane	7.51	63	61322	19.557	ug/l	99
46) Dibromomethane	7.66	93	35218	18.926	ug/l #	85
47) Bromodichloromethane	7.90	83	67995	19.157	ug/l	99
48) Methyl methacrylate	7.77	41	76774	19.851	ug/l	93
49) 1,4-Dioxane	7.74	88	30847	395.316	ug/l	91
51) 4-Methyl-2-Pentanone	8.64	43	496436	98.718	ug/l	97
52) Toluene	8.78	92	128589	19.800	ug/l	97
53) t-1,3-Dichloropropene	9.04	75	72983	19.125	ug/l	98
54) cis-1,3-Dichloropropene	8.43	75	83064	19.198	ug/l	92
55) 1,1,2-Trichloroethane	9.21	97	52397	19.423	ug/l	96
56) Ethyl methacrylate	9.18	69	94628	19.814	ug/l	91
57) 1,3-Dichloropropane	9.37	76	93426	19.440	ug/l	99
58) 2-Chloroethyl Vinyl ether	8.31	63	252540	98.073	ug/l	92
59) 2-Hexanone	9.49	43	388037	100.517	ug/l	95
60) Dibromochloromethane	9.58	129	49098	19.608	ug/l	99
61) 1,2-Dibromoethane	9.67	107	55140	20.140	ug/l	96
64) Tetrachloroethene	9.34	164	39500	19.203	ug/l	96
65) Chlorobenzene	10.14	112	129231	19.590	ug/l	99
66) 1,1,1,2-Tetrachloroethane	10.22	131	45671	19.964	ug/l	98
67) Ethyl Benzene	10.25	91	245161	19.847	ug/l	97
68) m/p-Xylenes	10.36	106	178334	40.182	ug/l	92
69) o-Xylene	10.69	106	86468	19.924	ug/l	92
70) Styrene	10.71	104	151073	20.073	ug/l	96
71) Bromoform	10.85	173	34155	19.381	ug/l #	99
73) Isopropylbenzene	11.02	105	229940	19.818	ug/l	98
74) N-amyl acetate	10.90	43	136302	20.064	ug/l	96
75) 1,1,2,2-Tetrachloroethane	11.27	83	87252	18.879	ug/l	98
76) 1,2,3-Trichloropropane	11.29	75	96127	24.979	ug/l	91
77) Bromobenzene	11.26	156	53393	19.448	ug/l	80
78) n-propylbenzene	11.36	91	272352	20.027	ug/l	95
79) 2-Chlorotoluene	11.42	91	163354	19.720	ug/l	94
80) 1,3,5-Trimethylbenzene	11.51	105	196700	19.928	ug/l	95
81) trans-1,4-Dichloro-2-buten	11.07	75	24533	18.167	ug/l #	85
82) 4-Chlorotoluene	11.51	91	185223	19.405	ug/l	94
83) tert-Butylbenzene	11.77	119	186623	19.855	ug/l	93
84) 1,2,4-Trimethylbenzene	11.80	105	198534	20.156	ug/l	96
85) sec-Butylbenzene	11.94	105	224469	19.926	ug/l	96
86) p-Isopropyltoluene	12.06	119	199184	20.061	ug/l	95
87) 1,3-Dichlorobenzene	12.02	146	95329	19.333	ug/l	97
88) 1,4-Dichlorobenzene	12.10	146	95628	19.060	ug/l	96
89) n-Butylbenzene	12.38	91	185176	19.535	ug/l	96
90) Hexachloroethane	12.60	117	31354	19.117	ug/l	81
91) 1,2-Dichlorobenzene	12.39	146	96673	19.358	ug/l	97
92) 1,2-Dibromo-3-Chloropropan	13.00	75	19825	20.126	ug/l	75

Data Path : Z:\VOASRV\HPCHEM1\MSVOA X\DATA\VX032419\  
 Data File : VX008386.D  
 Acq On : 24 Mar 2019 12:59  
 Operator : JC/SP  
 Sample : VV0324WBSD01  
 Misc : 5.0mL/MSVOA X/WATER  
 ALS Vial : 10 Sample Multiplier: 1

Instrument :  
 MSVOA\_X  
 ClientSampleId :  
 VX0324WBSD01

Quant Time: Mar 25 05:44:49 2019  
 Quant Method : Z:\VOASRV\HPCHEM1\MSVOA\_X\METHOD\82X032319W.M  
 Quant Title : SW846 8260  
 QLast Update : Sat Mar 23 15:27:34 2019  
 Response via : Initial Calibration

Internal Standards	R.T.	QIon	Response	Conc	Units	Dev(Min)
93) 1,2,4-Trichlorobenzene	13.65	180	63513	18.860	ug/l	99
94) Hexachlorobutadiene	13.78	225	30767	19.332	ug/l	98
95) Naphthalene	13.83	128	238895	20.201	ug/l	100
96) 1,2,3-Trichlorobenzene	14.02	180	67874	19.974	ug/l	98

(#) = qualifier out of range (m) = manual integration (+) = signals summed

Data Path : Z:\VOASRV\HPCHEM1\MSVOA X\DATA\VX032419\  
 Data File : VX008386.D  
 Acq On : 24 Mar 2019 12:59  
 Operator : JC/SP  
 Sample : VV0324WBSD01  
 Misc : 5.0mL/MSVOA X/WATER  
 ALS Vial : 10 Sample Multiplier: 1

Instrument :  
 MSVOA\_X  
 Client Sampled :  
 VX0324WBSD01

Quant Time: Mar 25 05:44:49 2019  
 Quant Method : Z:\VOASRV\HPCHEM1\MSVOA\_X\METHOD\82X032319W.M  
 Quant Title : SW846 8260  
 QLast Update : Sat Mar 23 15:27:34 2019  
 Response via : Initial Calibration

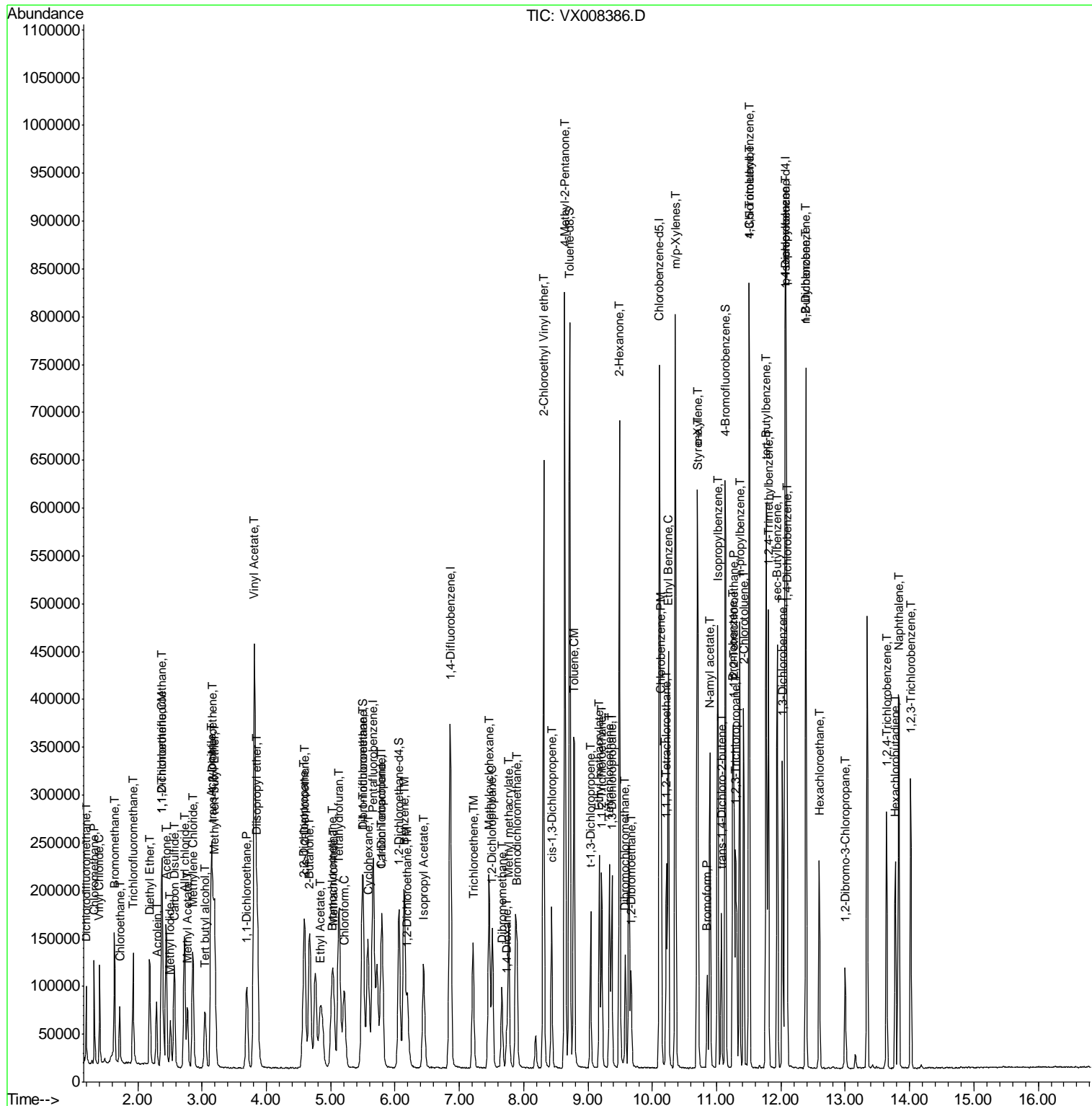

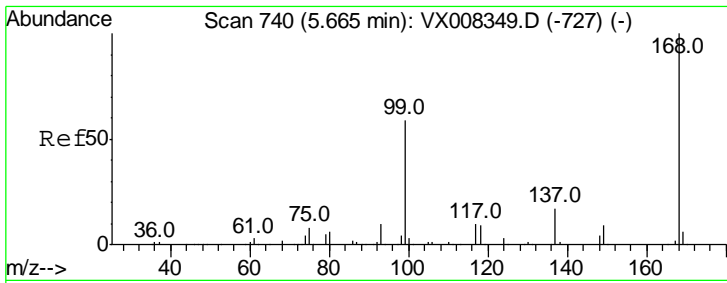

#1  
 Pentafluorobenzene  
 Concen: 50.000 ug/l  
 RT: 5.66 min Scan# 739  
 Delta R.T. -0.01 min  
 Lab File: VX008386.D  
 Acq: 24 Mar 2019 12:59

Instrument : MSVOA\_X  
 ClientSampled : VX0324WBSD01

Tgt Ion	Resp	Lower	Upper
168	100		
99	59.9	37.6	56.4#

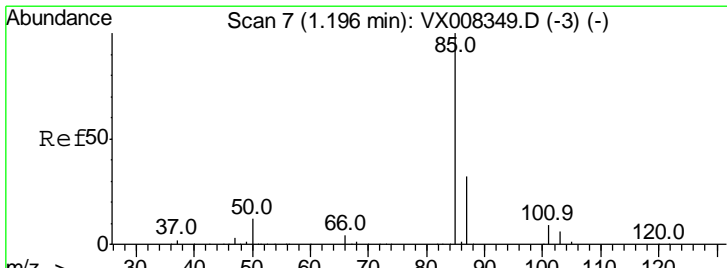
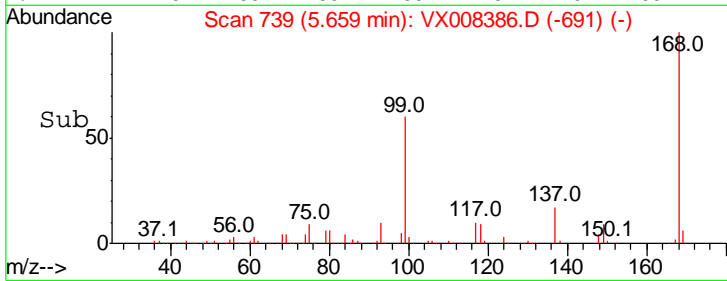
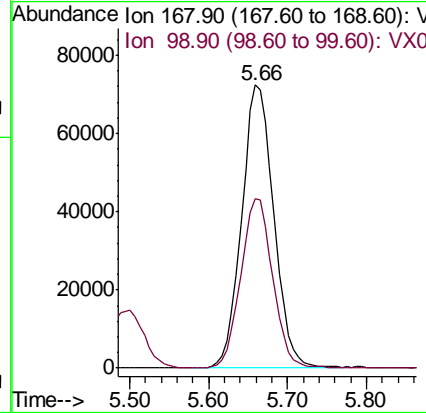
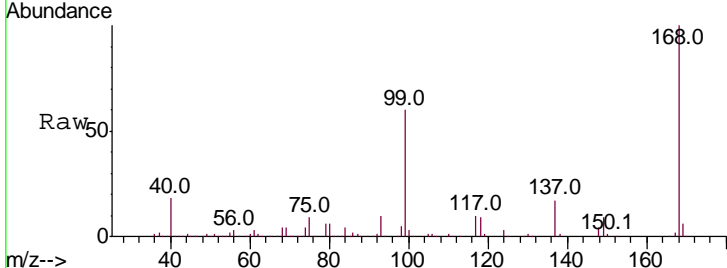

#2  
 Dichlorodifluoromethane  
 Concen: 19.814 ug/l  
 RT: 1.20 min Scan# 7  
 Delta R.T. 0.00 min  
 Lab File: VX008386.D  
 Acq: 24 Mar 2019 12:59

Tgt Ion	Resp	Lower	Upper
85	100		
87	32.1	16.4	49.1

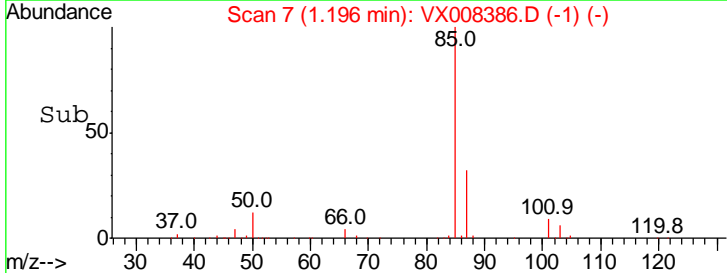
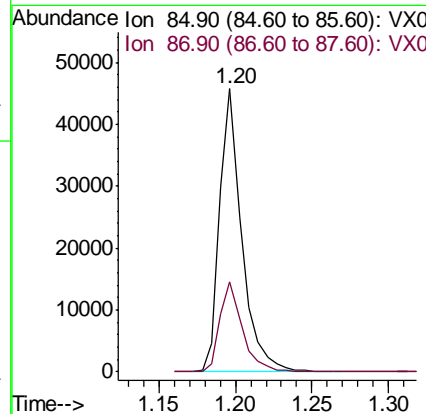
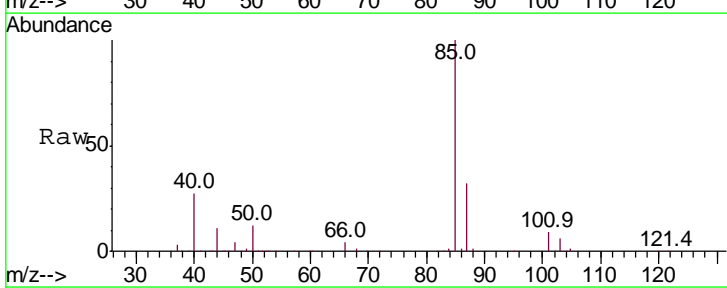

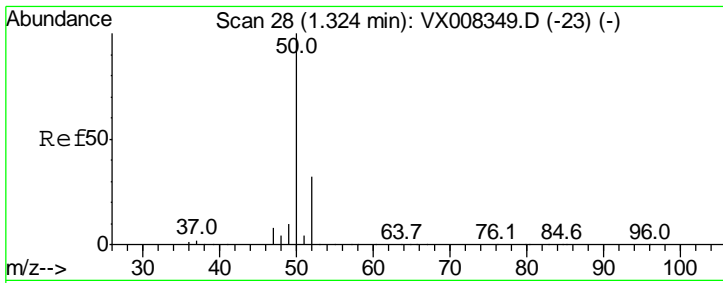

#3  
 Chloromethane  
 Concen: 19.599 ug/l  
 RT: 1.32 min Scan# 28  
 Delta R.T. 0.00 min  
 Lab File: VX008386.D  
 Acq: 24 Mar 2019 12:59

Instrument : MSVOA\_X  
 ClientSampleId : VX0324WBSD01

Tgt Ion	Resp	Lower	Upper
50	100		
52	33.3	26.5	39.7

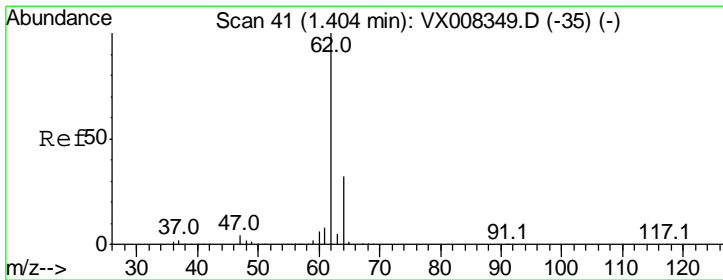
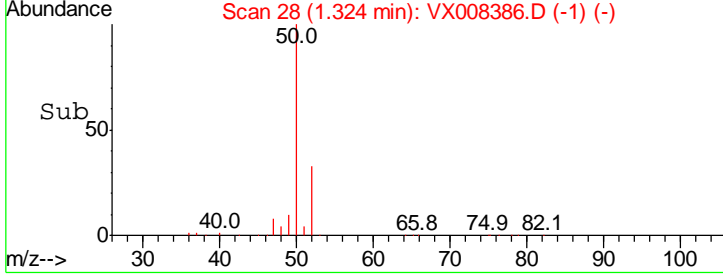
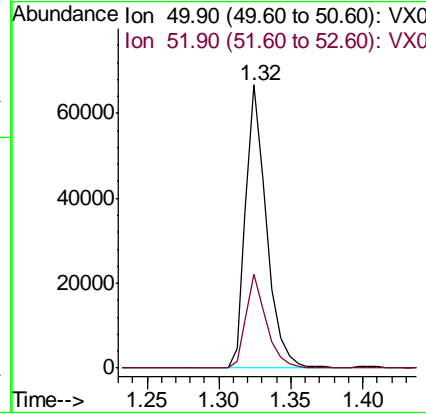
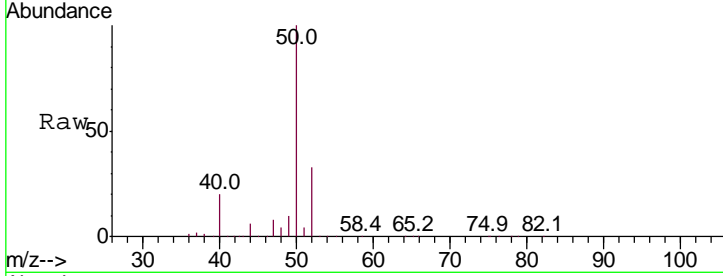

#4  
 Vinyl Chloride  
 Concen: 19.830 ug/l  
 RT: 1.40 min Scan# 41  
 Delta R.T. 0.00 min  
 Lab File: VX008386.D  
 Acq: 24 Mar 2019 12:59

Tgt Ion	Resp	Lower	Upper
62	100		
64	31.1	25.3	37.9

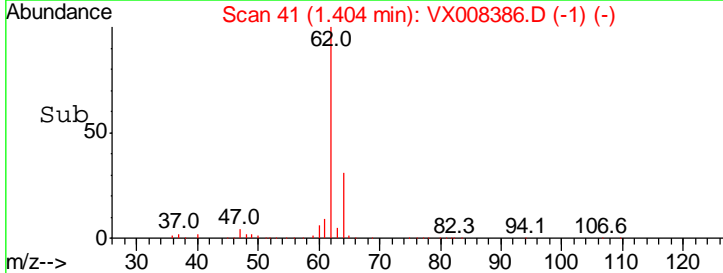
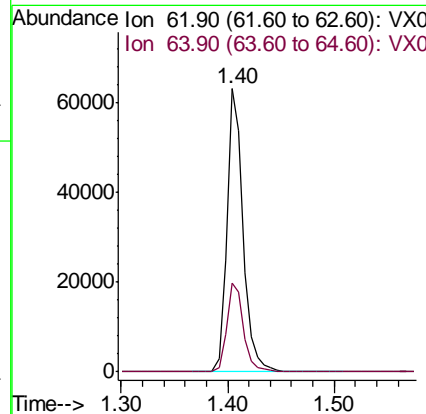
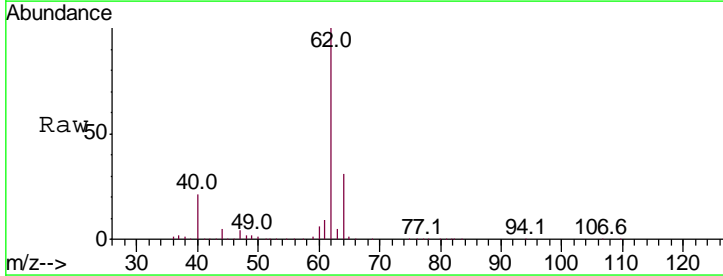

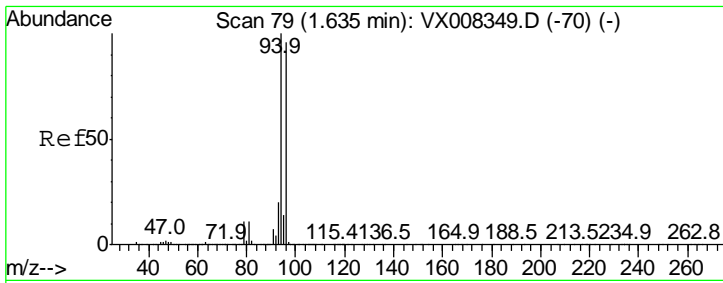

#5  
 Bromomethane  
 Concen: 19.860 ug/l  
 RT: 1.64 min Scan# 79  
 Delta R.T. 0.00 min  
 Lab File: VX008386.D  
 Acq: 24 Mar 2019 12:59

Instrument :  
 MSVOA\_X  
 ClientSampled :  
 VX0324WBSD01

Tgt Ion	Resp	Lower	Upper
94	41998		
96	92.9	75.5	113.3

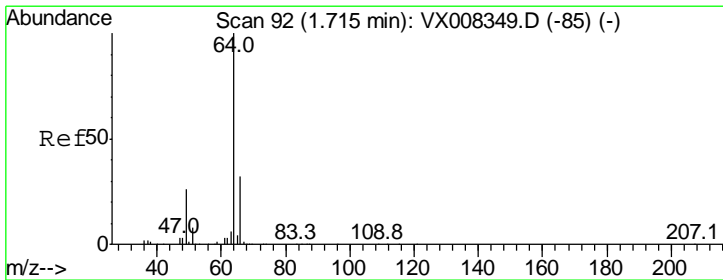
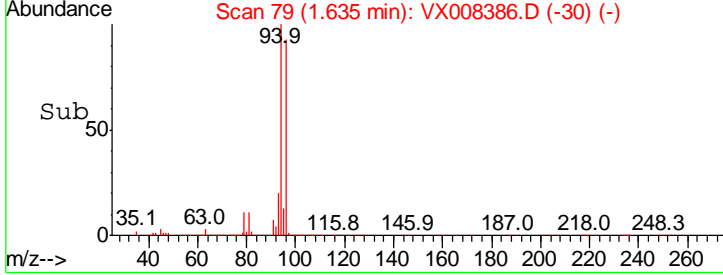
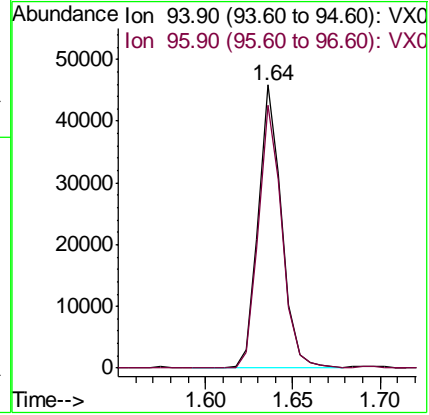
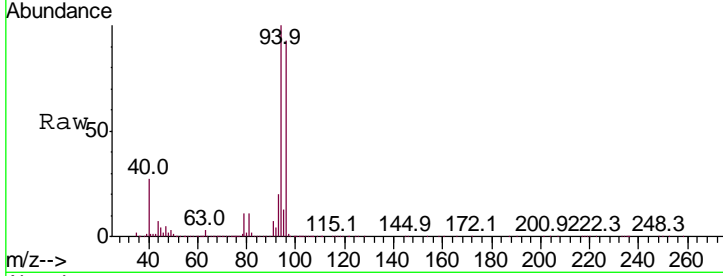

#6  
 Chloroethane  
 Concen: 20.065 ug/l  
 RT: 1.72 min Scan# 93  
 Delta R.T. 0.01 min  
 Lab File: VX008386.D  
 Acq: 24 Mar 2019 12:59

Tgt Ion	Resp	Lower	Upper
64	39464		
66	34.2	25.2	37.8

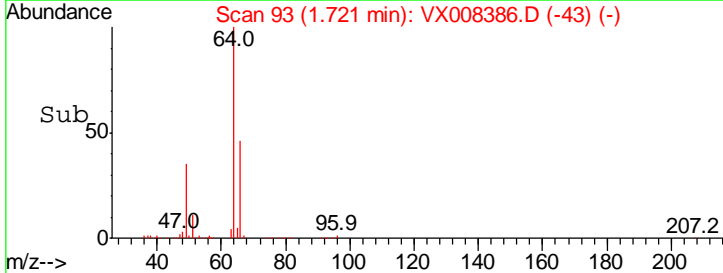
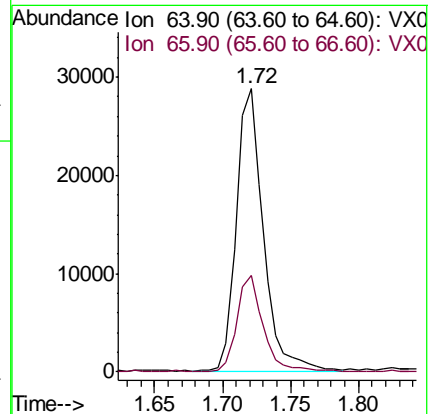
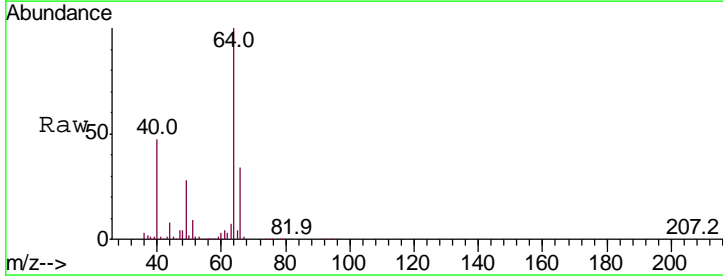

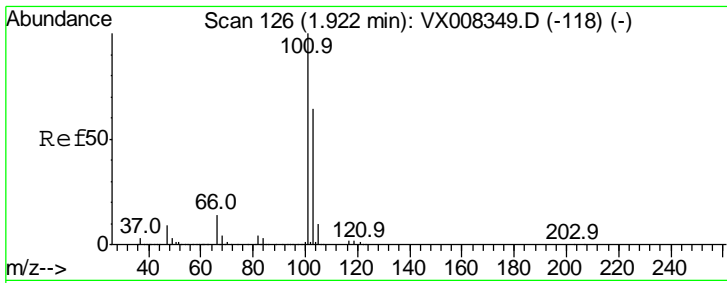

#7  
 Trichlorofluoromethane  
 Concen: 19.407 ug/l  
 RT: 1.93 min Scan# 127  
 Delta R.T. 0.01 min  
 Lab File: VX008386.D  
 Acq: 24 Mar 2019 12:59

**Instrument :**  
 MSVOA\_X  
**ClientSampled :**  
 VX0324WBSD01

Tgt Ion:101 Resp: 74115

Ion	Ratio	Lower	Upper
101	100		
103	64.7	50.4	75.6

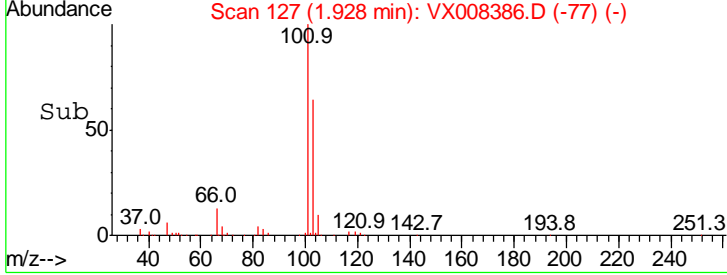
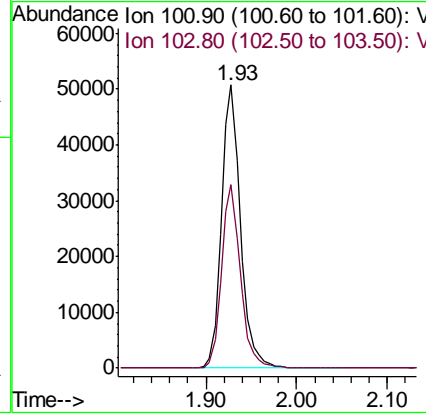
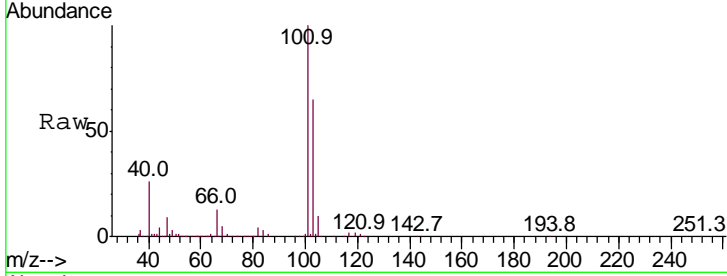

#8  
 Diethyl Ether  
 Concen: 19.481 ug/l  
 RT: 2.18 min Scan# 169  
 Delta R.T. 0.00 min  
 Lab File: VX008386.D  
 Acq: 24 Mar 2019 12:59

Tgt Ion: 74 Resp: 35624

Ion	Ratio	Lower	Upper
74	100		
45	114.3	52.1	156.4

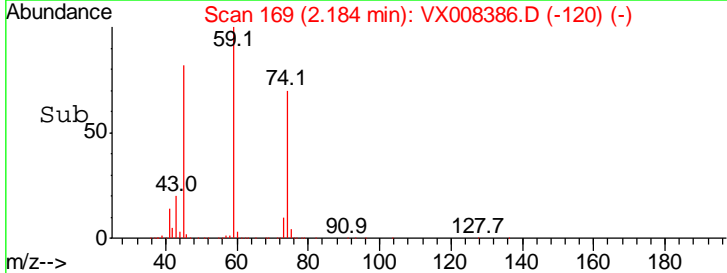
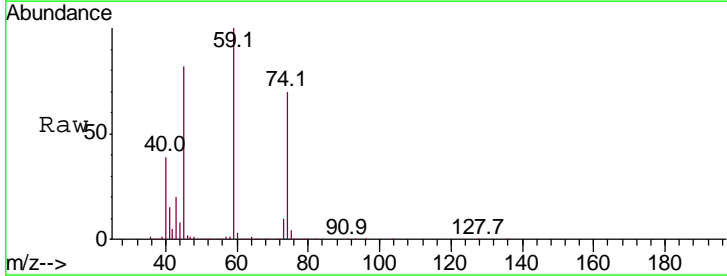
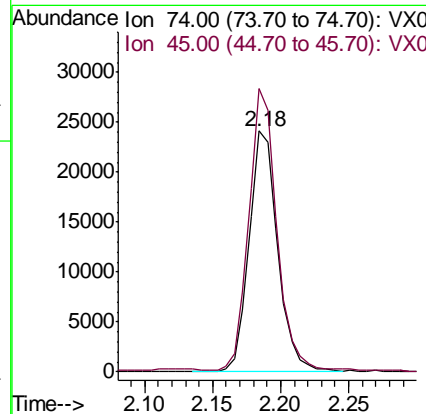
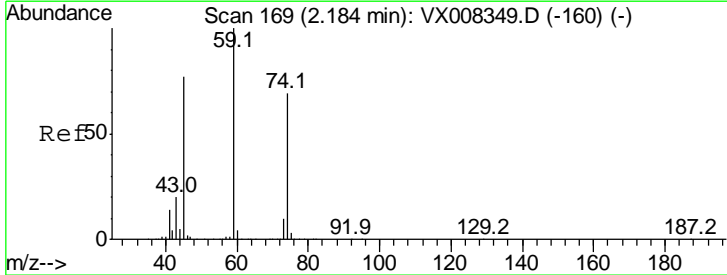



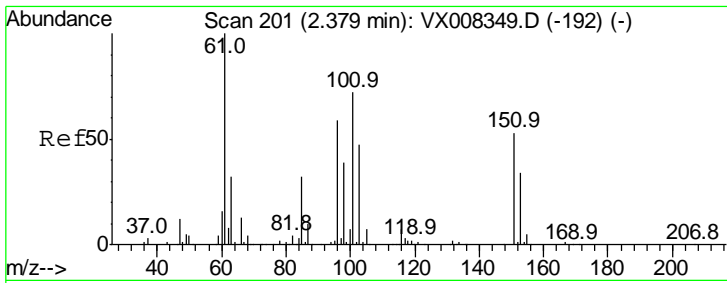

#9  
 1,1,2-Trichlorotrifluoroethane  
 Concen: 19.246 ug/l  
 RT: 2.38 min Scan# 201  
 Delta R.T. 0.00 min  
 Lab File: VX008386.D  
 Acq: 24 Mar 2019 12:59

Instrument :  
 MSVOA\_X  
 ClientSampled :  
 VX0324WBSD01

Tgt Ion	Resp	Lower	Upper
101	43542		
101	100		
85	47.2	33.8	50.6
151	76.4	69.1	103.7

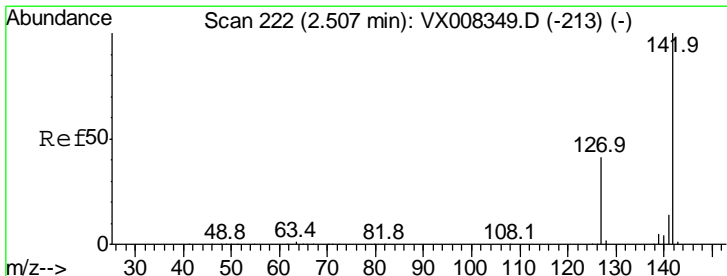
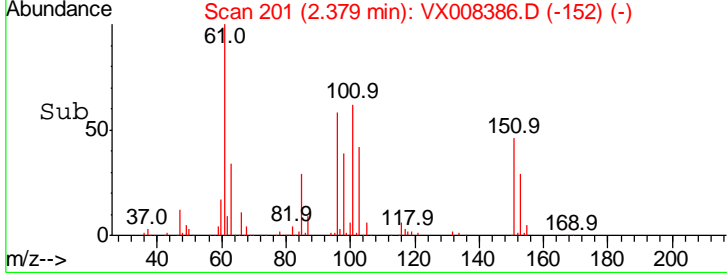
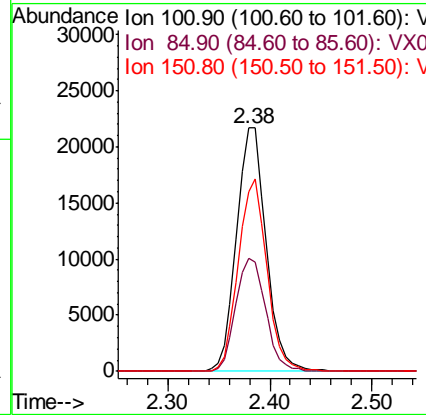
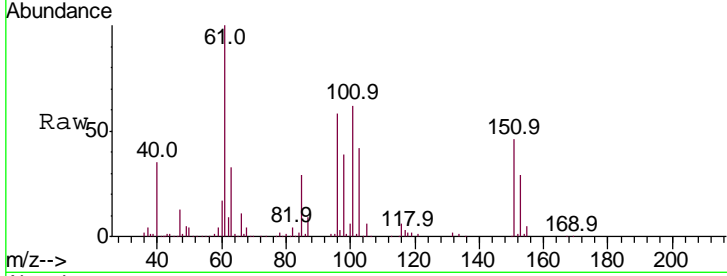

#10  
 Methyl Iodide  
 Concen: 17.410 ug/l  
 RT: 2.51 min Scan# 222  
 Delta R.T. 0.00 min  
 Lab File: VX008386.D  
 Acq: 24 Mar 2019 12:59

Tgt Ion	Resp	Lower	Upper
142	49970		
142	100		
127	42.5	32.1	48.1
141	14.5	11.4	17.2

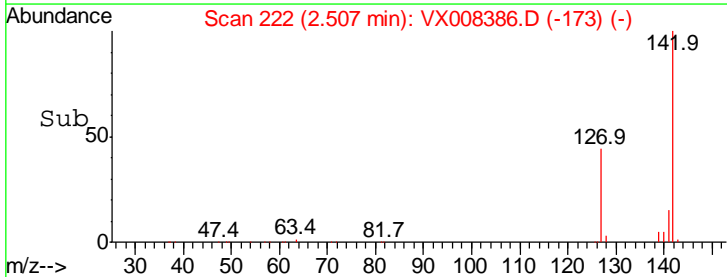
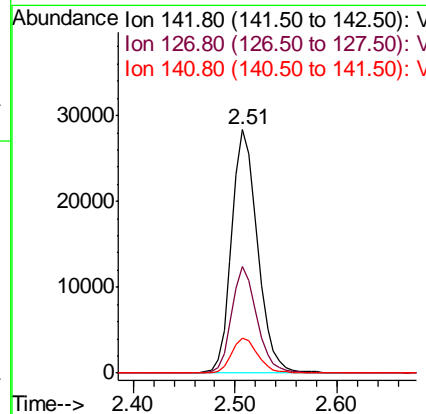
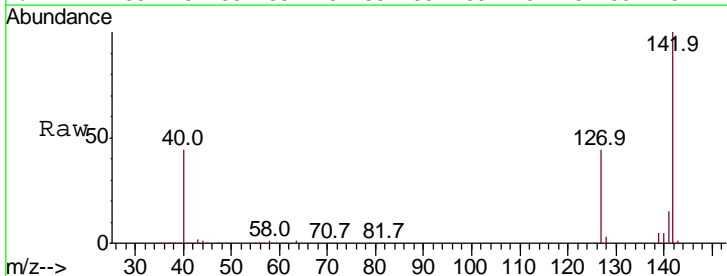

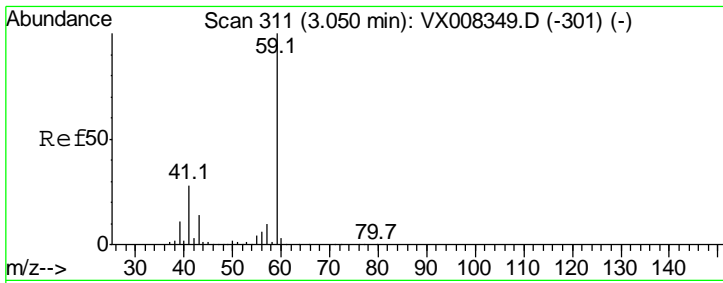

#11  
 Tert butyl alcohol  
 Concen: 96.336 ug/l  
 RT: 3.04 min Scan# 310  
 Delta R.T. -0.01 min  
 Lab File: VX008386.D  
 Acq: 24 Mar 2019 12:59

**Instrument :**  
 MSVOA\_X  
**ClientSampled :**  
 VX0324WBSD01

Tgt Ion	Resp	Lower	Upper
59	100		
57	10.8	8.2	12.2

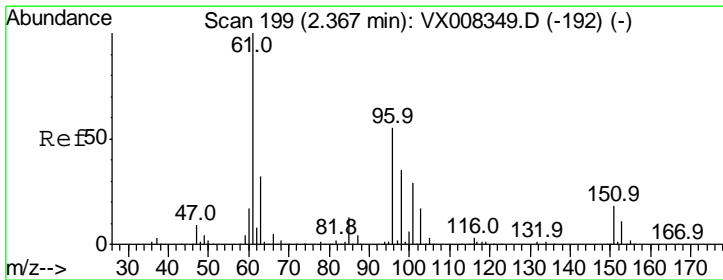
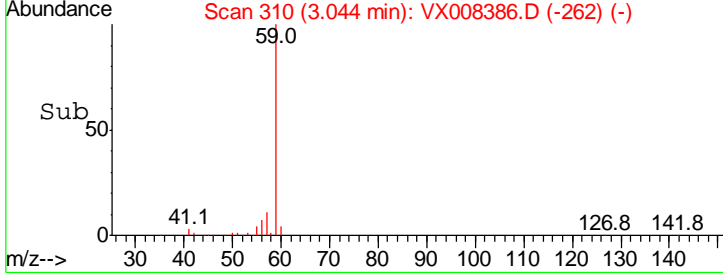
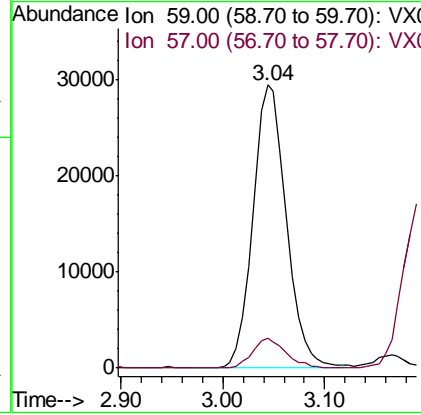
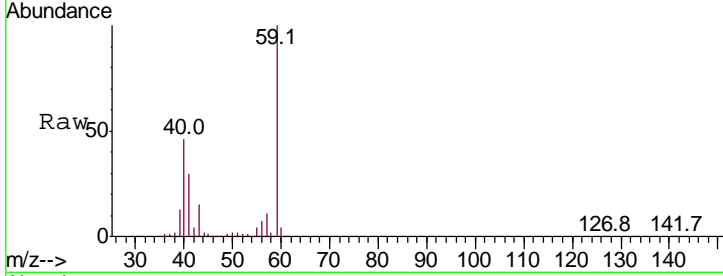

#12  
 1,1-Dichloroethene  
 Concen: 19.377 ug/l  
 RT: 2.37 min Scan# 200  
 Delta R.T. 0.01 min  
 Lab File: VX008386.D  
 Acq: 24 Mar 2019 12:59

Tgt Ion	Resp	Lower	Upper
96	100		
61	181.9	129.8	194.6
98	64.6	51.0	76.6

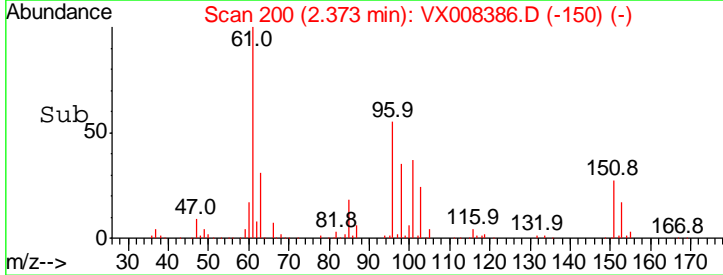
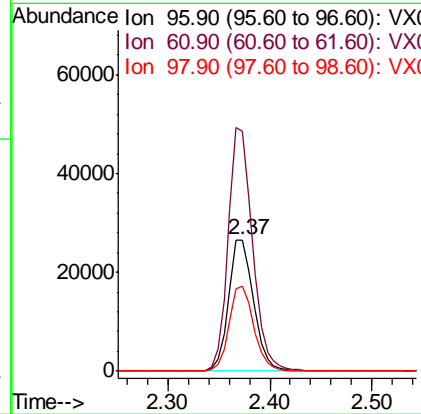
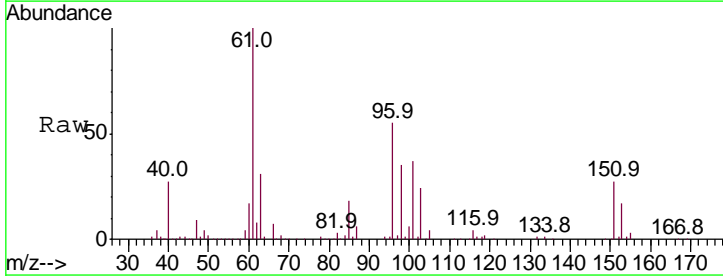

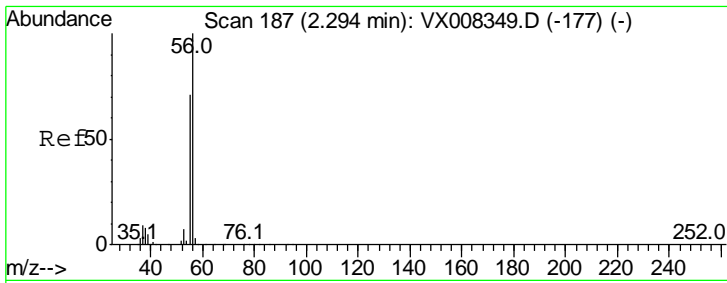

#13  
 Acrolein  
 Concen: 83.544 ug/l  
 RT: 2.29 min Scan# 187  
 Delta R.T. 0.00 min  
 Lab File: VX008386.D  
 Acq: 24 Mar 2019 12:59

Instrument :  
 MSVOA\_X  
 ClientSampled :  
 VX0324WBSD01

Tgt Ion	Resp	Lower	Upper
56	100		
55	71.6	57.8	86.6

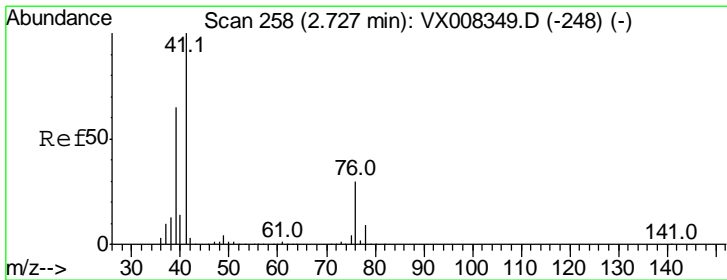
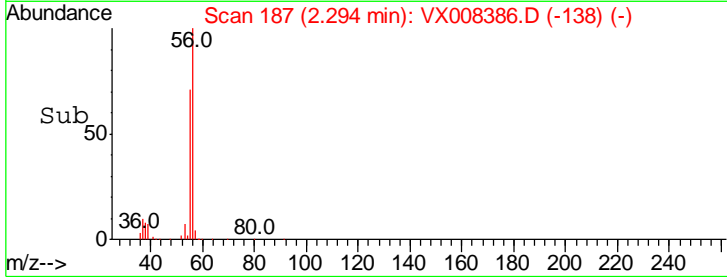
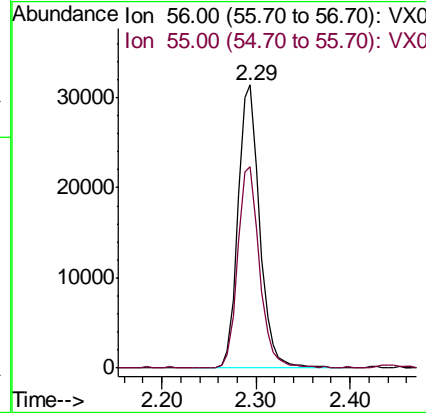
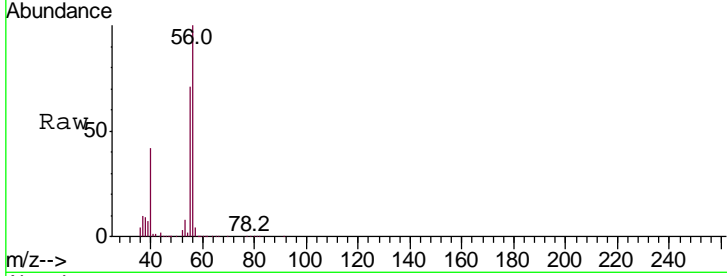

#14  
 Allyl chloride  
 Concen: 19.075 ug/l  
 RT: 2.73 min Scan# 258  
 Delta R.T. 0.00 min  
 Lab File: VX008386.D  
 Acq: 24 Mar 2019 12:59

Tgt Ion	Resp	Lower	Upper
41	100		
39	63.3	46.1	69.1
76	27.9	24.0	36.0

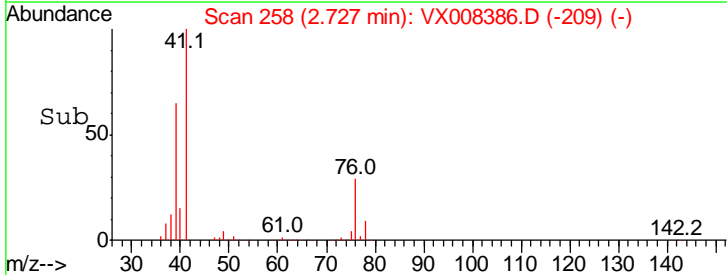
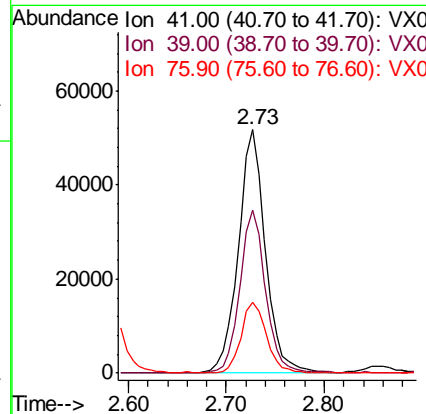
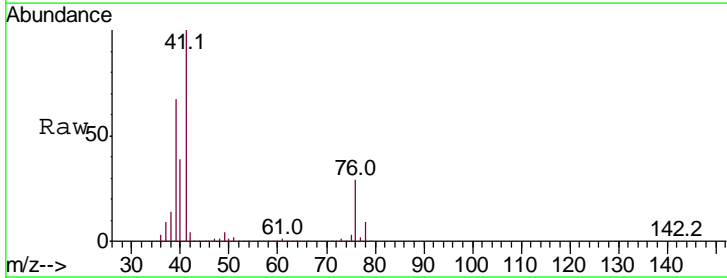

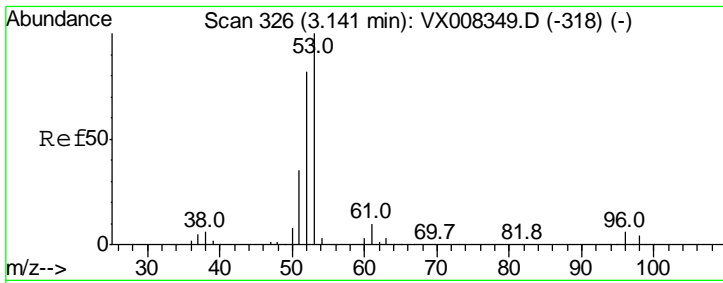

#15  
 Acrylonitrile  
 Concen: 97.827 ug/l  
 RT: 3.14 min Scan# 326  
 Delta R.T. 0.00 min  
 Lab File: VX008386.D  
 Acq: 24 Mar 2019 12:59

**Instrument :**  
 MSVOA\_X  
**ClientSampled :**  
 VX0324WBSD01

Tgt Ion	Resp	Lower	Upper
53	100		
52	83.6	66.0	99.0
51	36.6	28.0	42.0

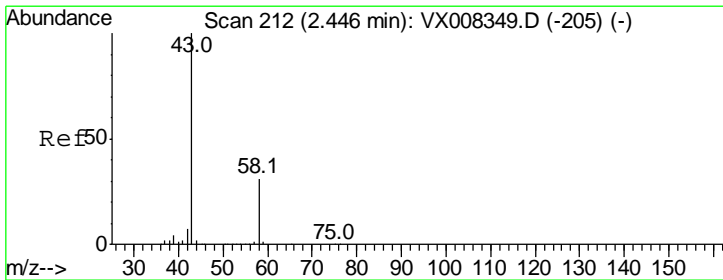
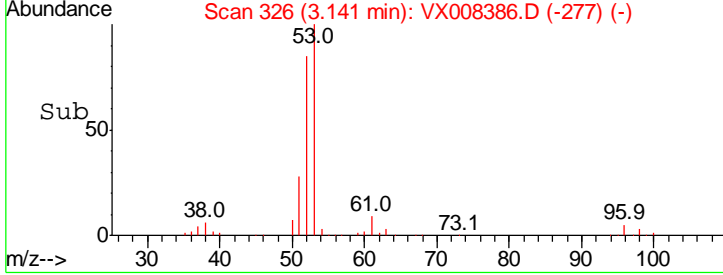
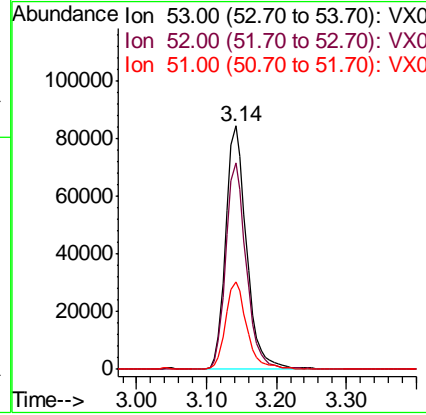
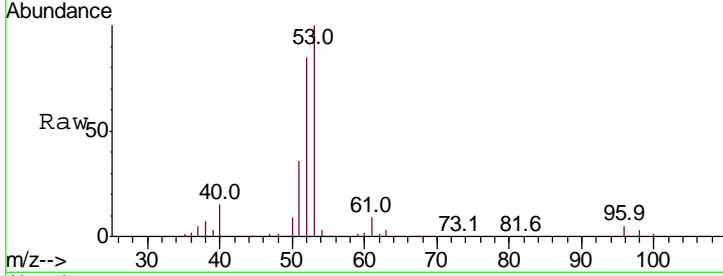

#16  
 Acetone  
 Concen: 102.772 ug/l  
 RT: 2.44 min Scan# 211  
 Delta R.T. -0.01 min  
 Lab File: VX008386.D  
 Acq: 24 Mar 2019 12:59

Tgt Ion	Resp	Lower	Upper
43	100		
58	30.7	25.5	38.3

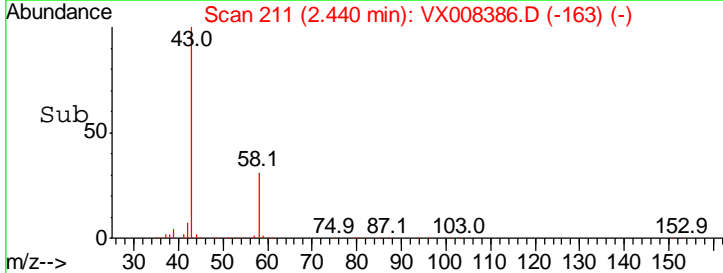
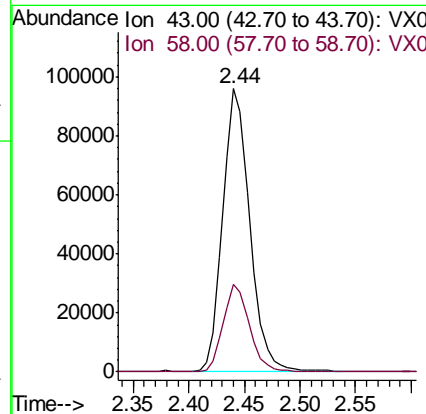
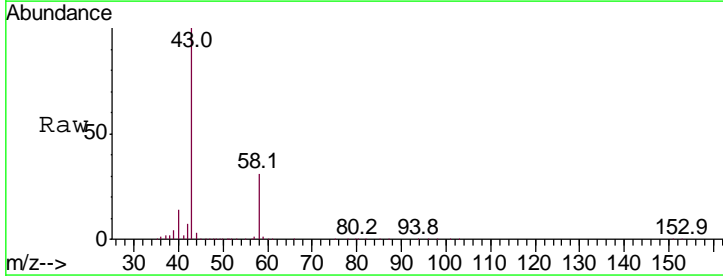

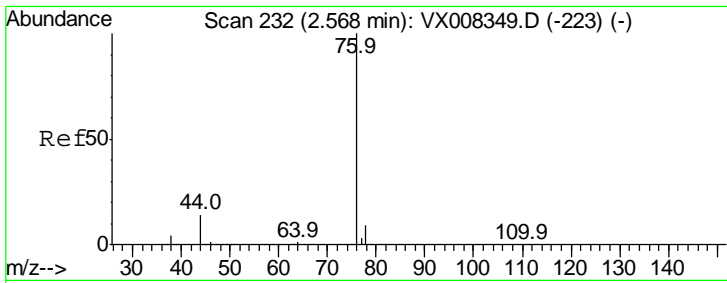

#17  
 Carbon Disulfide  
 Concen: 18.228 ug/l  
 RT: 2.57 min Scan# 232  
 Delta R.T. 0.00 min  
 Lab File: VX008386.D  
 Acq: 24 Mar 2019 12:59

**Instrument :**  
 MSVOA\_X  
**ClientSampled :**  
 VX0324WBSD01

Tgt Ion	Resp	Lower	Upper
76	136115		
78	9.3	7.2	10.8

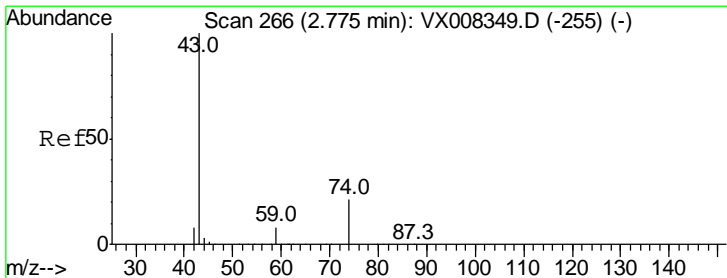
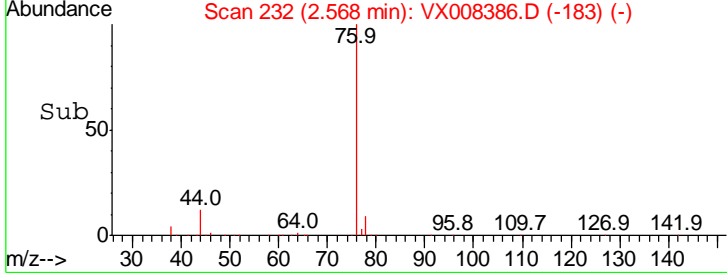
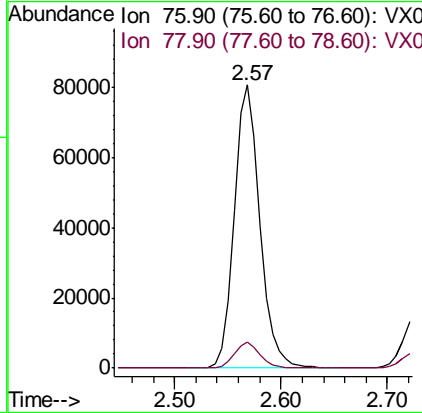
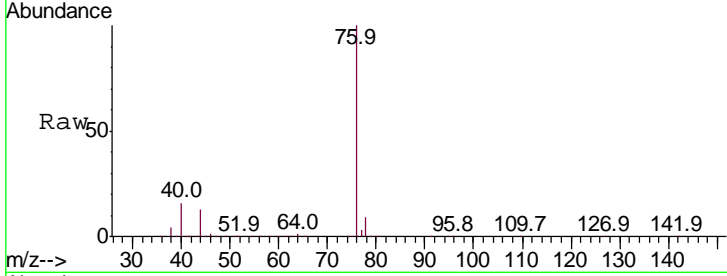

#18  
 Methyl Acetate  
 Concen: 19.477 ug/l  
 RT: 2.77 min Scan# 265  
 Delta R.T. -0.01 min  
 Lab File: VX008386.D  
 Acq: 24 Mar 2019 12:59

Tgt Ion	Resp	Lower	Upper
43	76206		
74	21.2	17.8	26.6

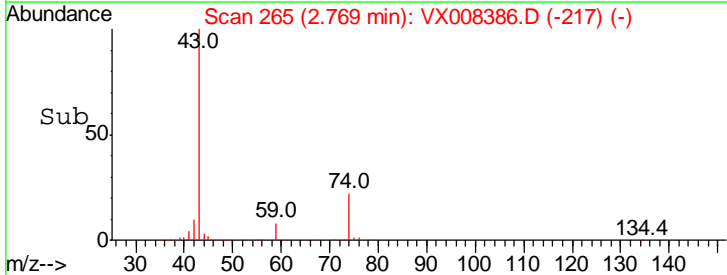
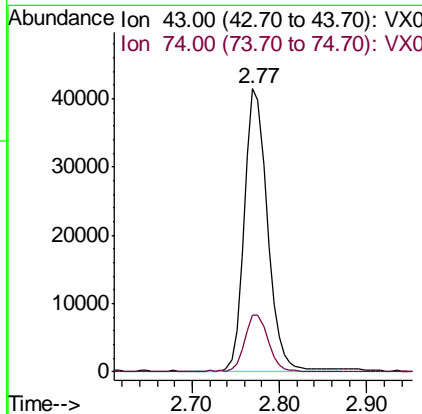
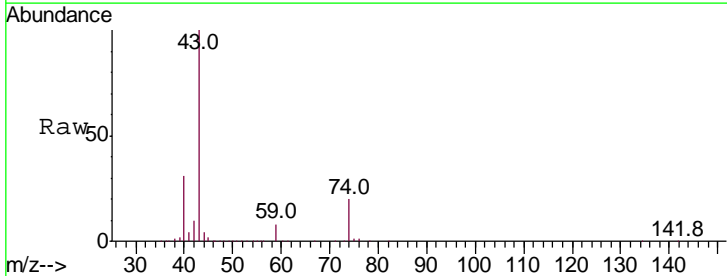

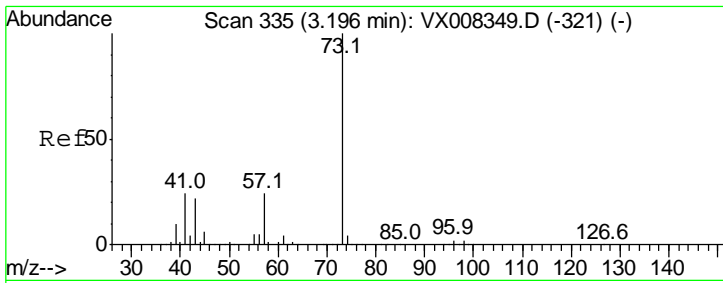

#19  
 Methyl tert-butyl Ether  
 Concen: 19.870 ug/l  
 RT: 3.20 min Scan# 335  
 Delta R.T. 0.00 min  
 Lab File: VX008386.D  
 Acq: 24 Mar 2019 12:59

Instrument :  
 MSVOA\_X  
 ClientSampled :  
 VX0324WBSD01

Tgt Ion	Resp	Lower	Upper
73	167128		
57	23.6	18.2	27.4

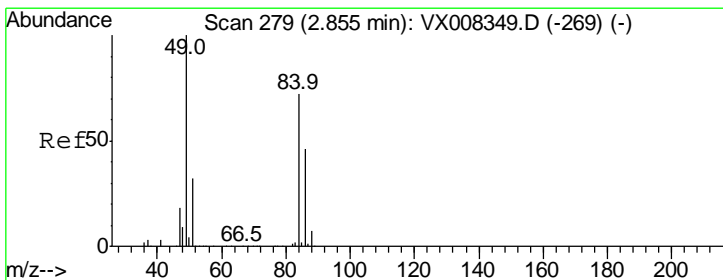
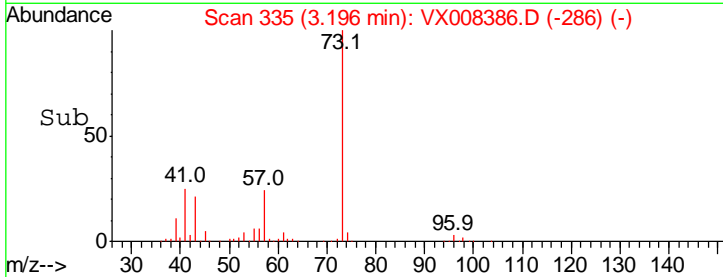
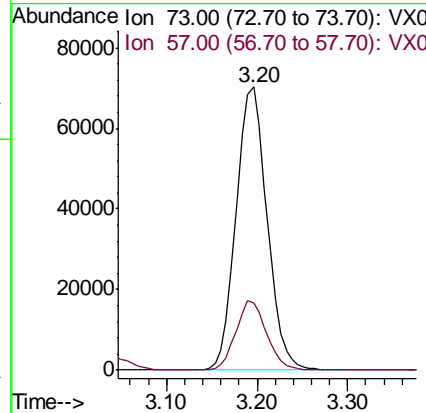
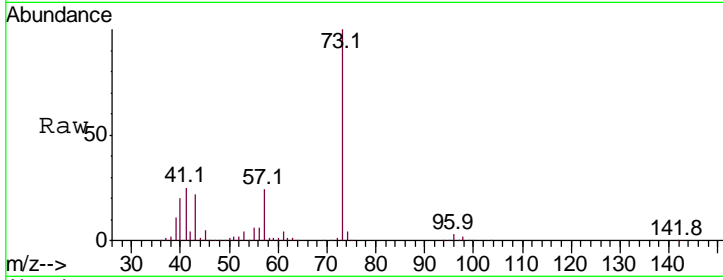

#20  
 Methylene Chloride  
 Concen: 19.437 ug/l  
 RT: 2.85 min Scan# 279  
 Delta R.T. 0.00 min  
 Lab File: VX008386.D  
 Acq: 24 Mar 2019 12:59

Tgt Ion	Resp	Lower	Upper
84	54695		
49	139.1	99.3	148.9
51	42.7	31.3	46.9
86	63.7	52.6	79.0

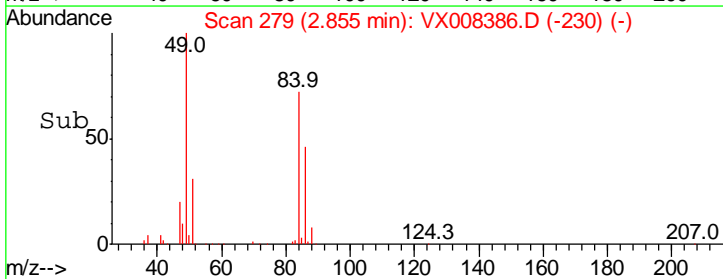
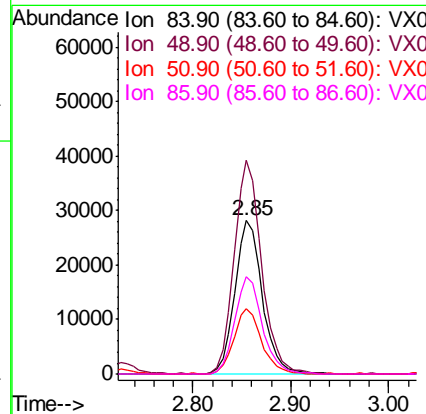
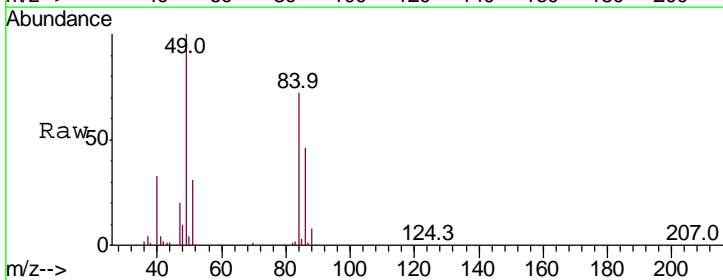

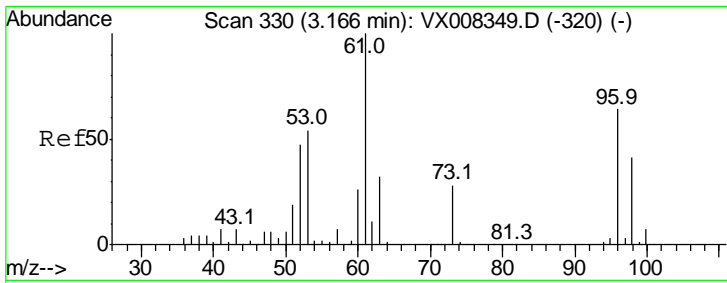

#21  
 trans-1,2-Dichloroethene  
 Concen: 19.149 ug/l  
 RT: 3.17 min Scan# 330  
 Delta R.T. 0.00 min  
 Lab File: VX008386.D  
 Acq: 24 Mar 2019 12:59

Instrument : MSVOA\_X  
 ClientSampleID : VX0324WBSD01

Tgt Ion	Resp	Lower	Upper
96	48422		
96	100		
61	157.4	114.4	171.6
98	61.6	51.1	76.7

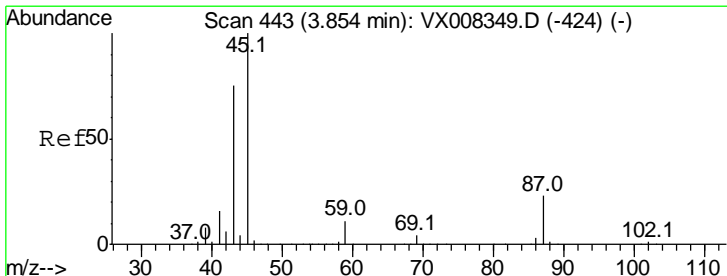
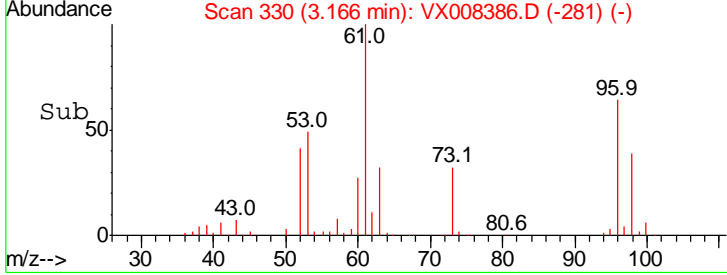
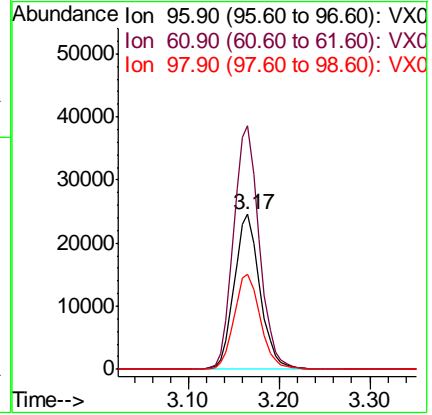
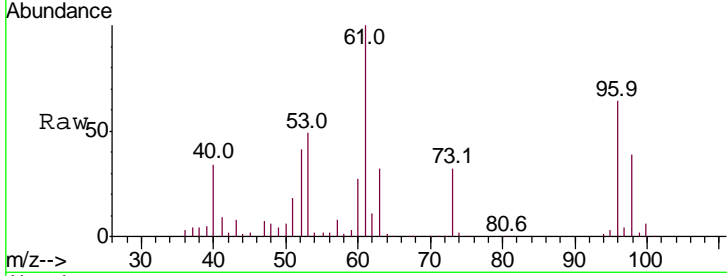

#22  
 Diisopropyl ether  
 Concen: 20.129 ug/l  
 RT: 3.85 min Scan# 443  
 Delta R.T. 0.00 min  
 Lab File: VX008386.D  
 Acq: 24 Mar 2019 12:59

Tgt Ion	Resp	Lower	Upper
45	202477		
45	100		
43	74.7	45.3	67.9#
87	22.6	21.4	32.0
59	10.9	9.5	14.3

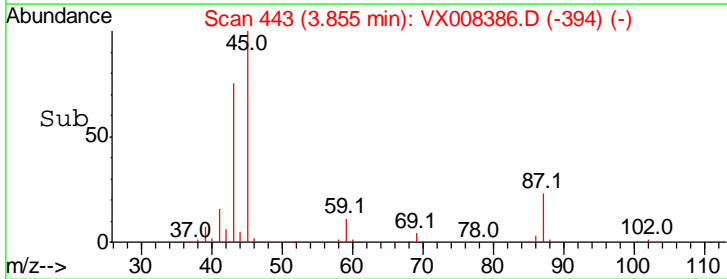
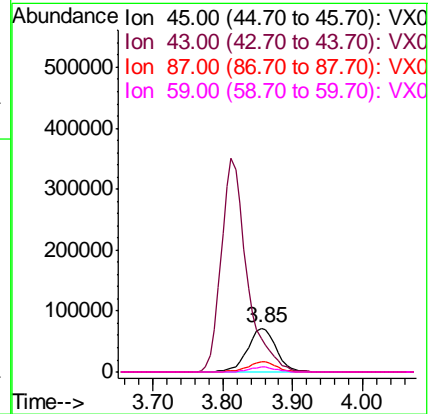
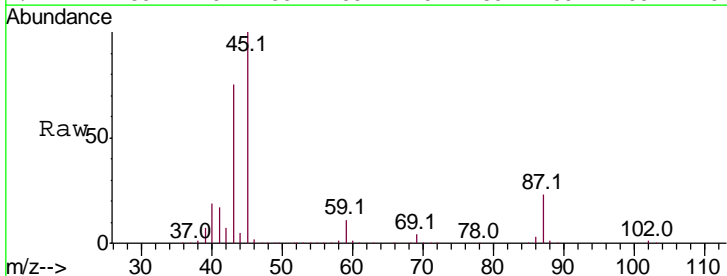

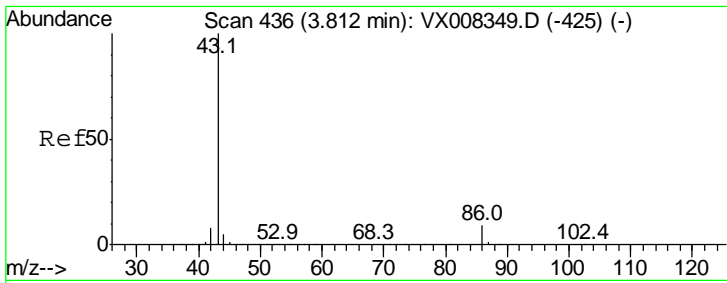

#23  
 Vinyl Acetate  
 Concen: 101.184 ug/l  
 RT: 3.81 min Scan# 436  
 Delta R.T. 0.00 min  
 Lab File: VX008386.D  
 Acq: 24 Mar 2019 12:59

Instrument :  
 MSVOA\_X  
 ClientSampleId :  
 VX0324WBSD01

Tgt Ion	Resp	Lower	Upper
43	100		
86	8.6	7.9	11.9

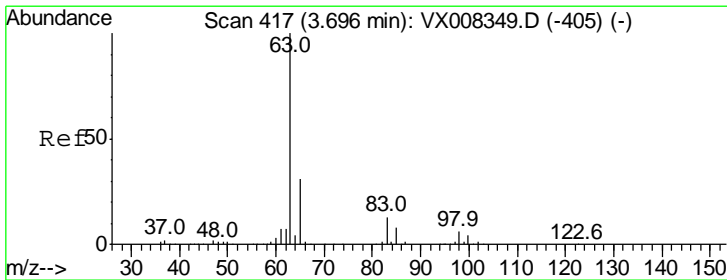
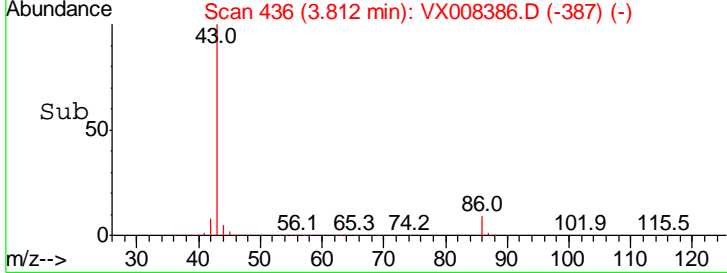
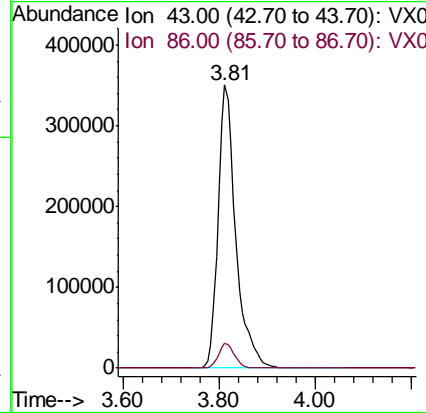
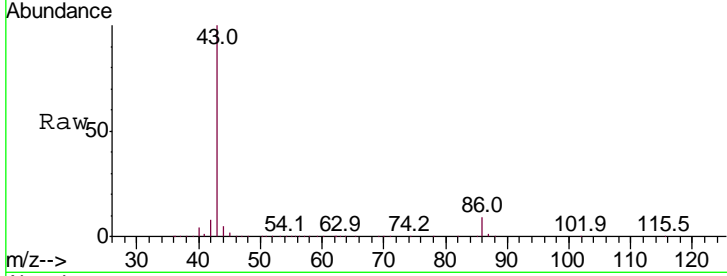

#24  
 1,1-Dichloroethane  
 Concen: 19.704 ug/l  
 RT: 3.70 min Scan# 417  
 Delta R.T. 0.00 min  
 Lab File: VX008386.D  
 Acq: 24 Mar 2019 12:59

Tgt Ion	Resp	Lower	Upper
63	100		
98	6.2	3.3	9.8
100	4.4	2.3	6.8

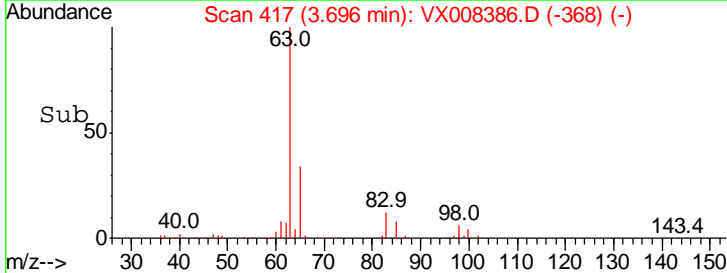
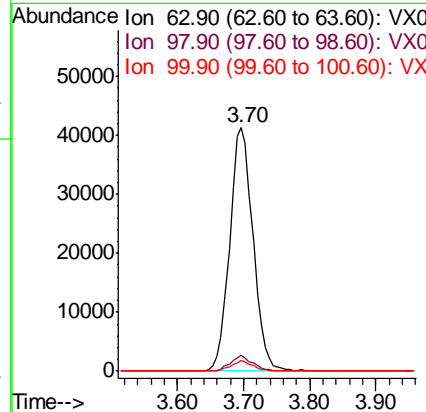
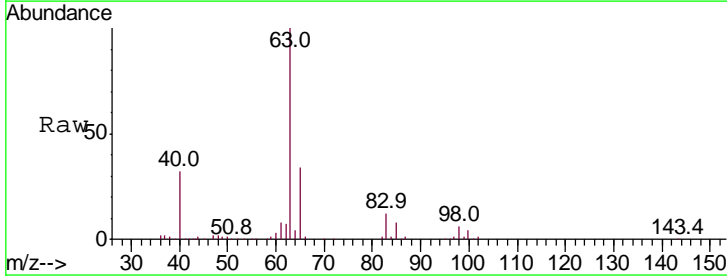



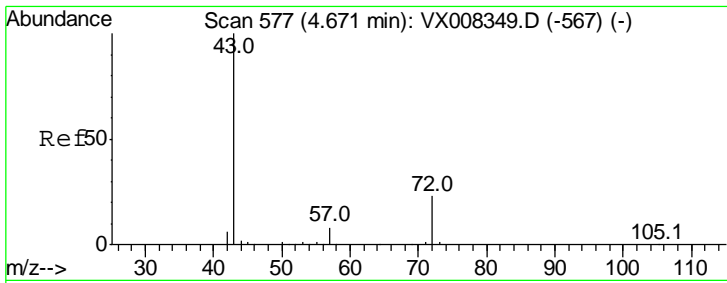

#25  
 2-Butanone  
 Concen: 100.277 ug/l  
 RT: 4.67 min Scan# 577  
 Delta R.T. 0.00 min  
 Lab File: VX008386.D  
 Acq: 24 Mar 2019 12:59

Instrument :  
 MSVOA\_X  
 ClientSampled :  
 VX0324WBSD01

Tgt Ion	Resp	Lower	Upper
43	100		
72	22.4	19.9	29.9

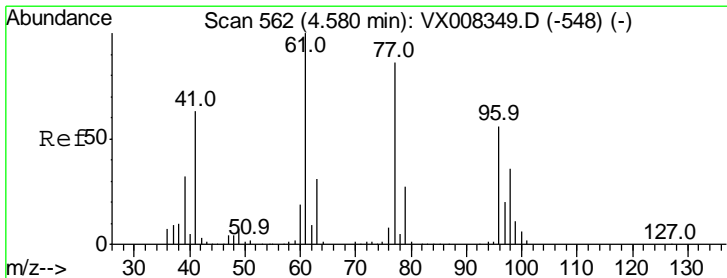
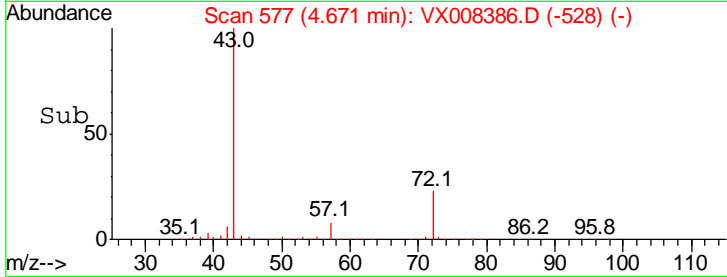
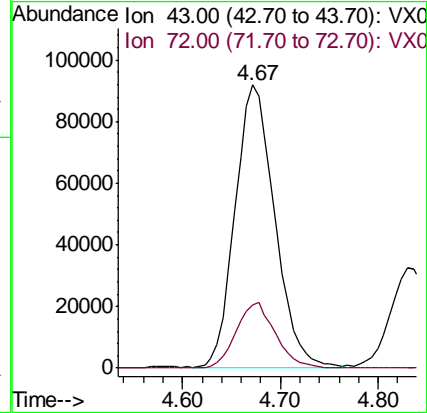
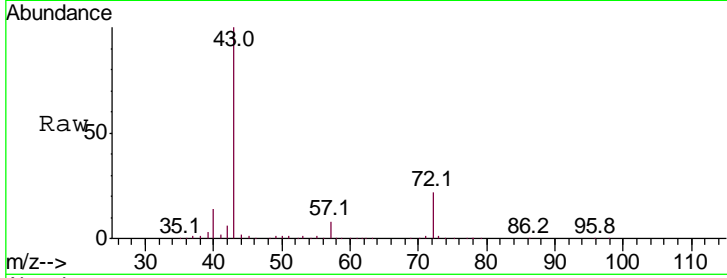

#26  
 2,2-Dichloropropane  
 Concen: 18.946 ug/l  
 RT: 4.58 min Scan# 562  
 Delta R.T. 0.00 min  
 Lab File: VX008386.D  
 Acq: 24 Mar 2019 12:59

Tgt Ion	Resp	Lower	Upper
77	100		
97	23.1	12.2	36.6

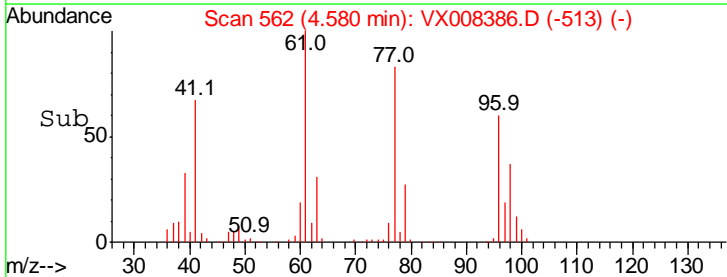
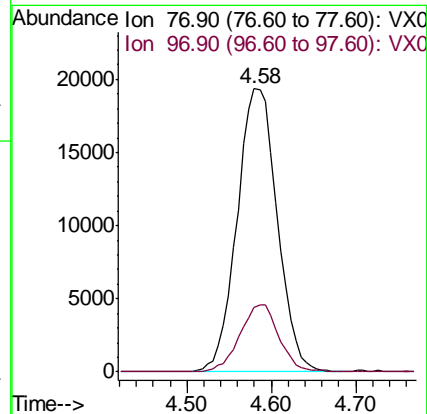
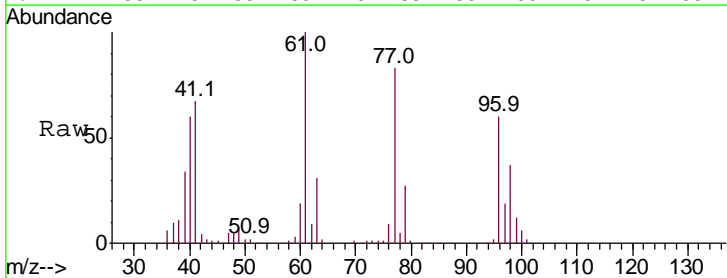

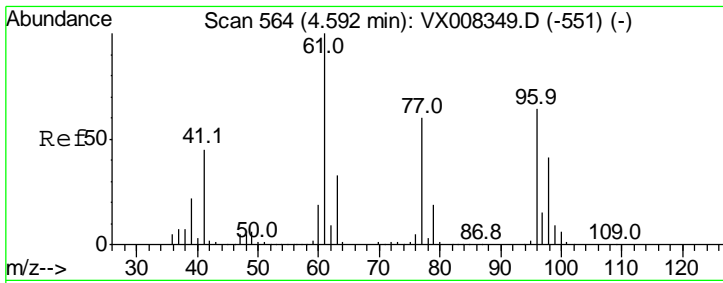

#27  
 cis-1,2-Dichloroethene  
 Concen: 19.398 ug/l  
 RT: 4.60 min Scan# 565  
 Delta R.T. 0.01 min  
 Lab File: VX008386.D  
 Acq: 24 Mar 2019 12:59

**Instrument :**  
 MSVOA\_X  
**ClientSampled :**  
 VX0324WBSD01

Tgt Ion	Resp	Lower	Upper
96	56180		
Ion Ratio			
96	100		
61	159.6	0.0	288.0
98	63.7	0.0	129.0

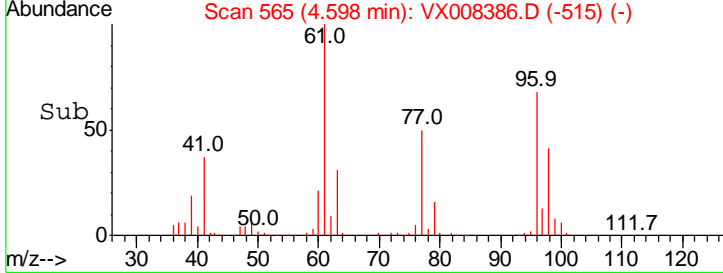
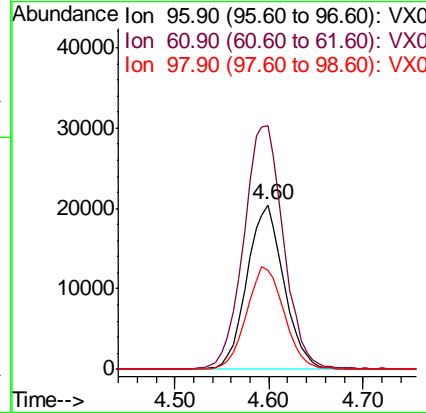
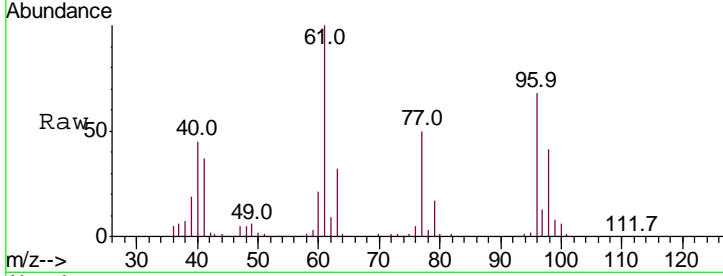

#28  
 Bromochloromethane  
 Concen: 21.120 ug/l  
 RT: 5.01 min Scan# 633  
 Delta R.T. -0.01 min  
 Lab File: VX008386.D  
 Acq: 24 Mar 2019 12:59

Tgt Ion	Resp	Lower	Upper
49	54072		
Ion Ratio			
49	100		
129	1.7	0.0	4.0
130	60.5	65.0	97.4#

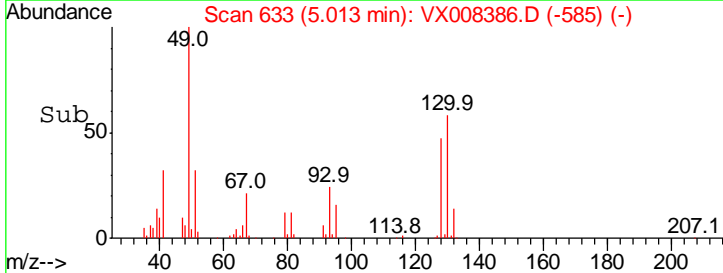
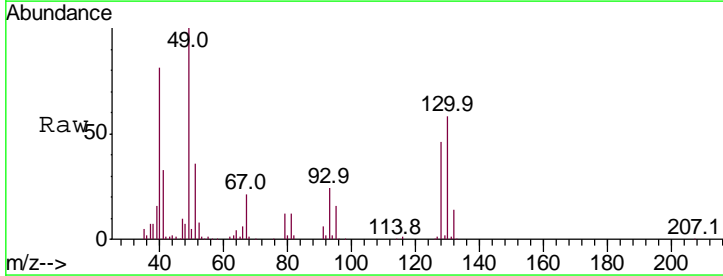
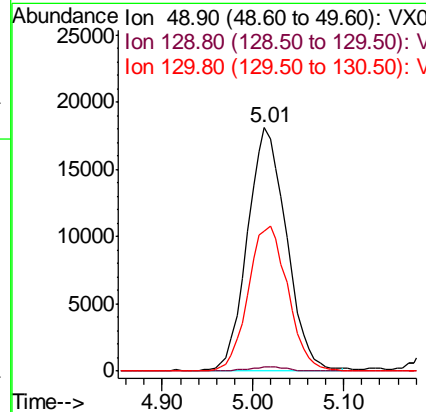
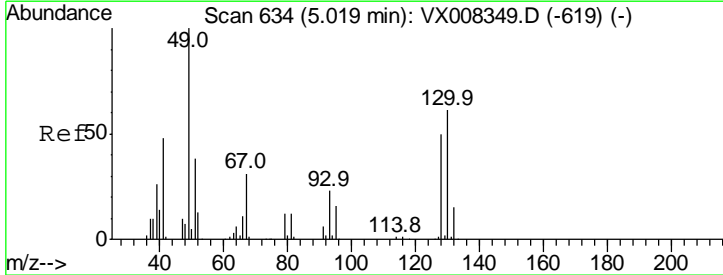

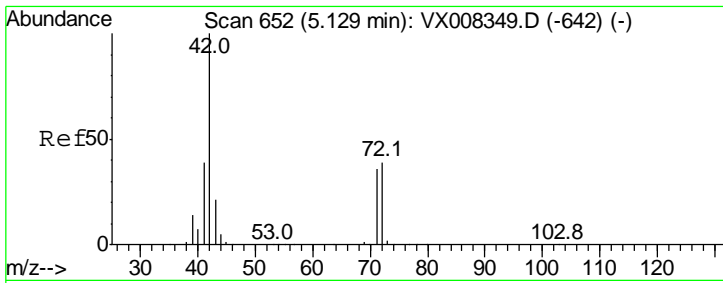

#29  
 Tetrahydrofuran  
 Concen: 98.735 ug/l  
 RT: 5.13 min Scan# 652  
 Delta R.T. 0.00 min  
 Lab File: VX008386.D  
 Acq: 24 Mar 2019 12:59

Instrument :  
 MSVOA\_X  
 ClientSampled :  
 VX0324WBSD01

Tgt Ion	Resp	Lower	Upper
42	168736		
42	100		
72	39.5	33.8	50.6
71	37.1	31.5	47.3

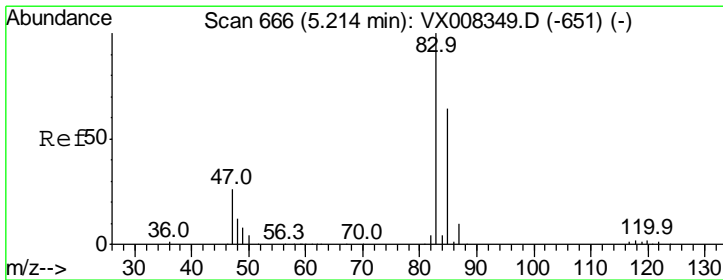
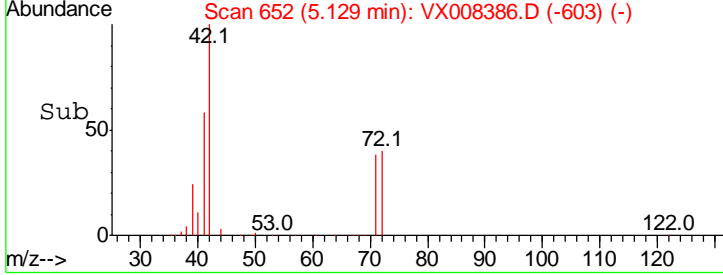
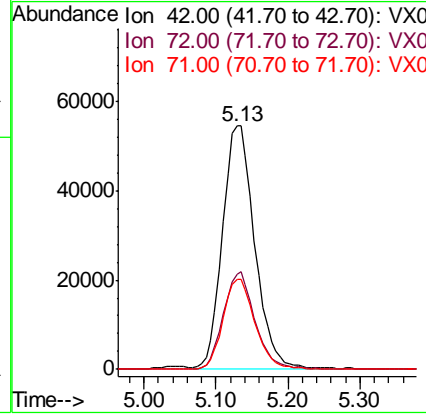
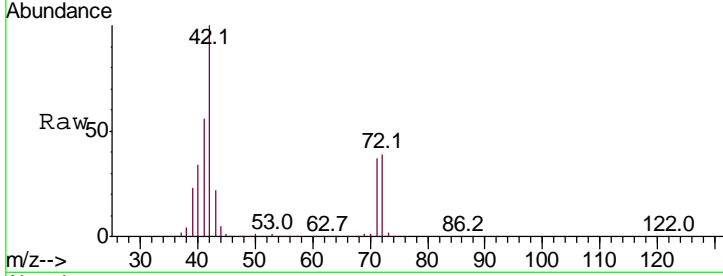

#30  
 Chloroform  
 Concen: 19.702 ug/l  
 RT: 5.21 min Scan# 665  
 Delta R.T. -0.01 min  
 Lab File: VX008386.D  
 Acq: 24 Mar 2019 12:59

Tgt Ion	Resp	Lower	Upper
83	91100		
83	100		
85	64.9	51.8	77.6

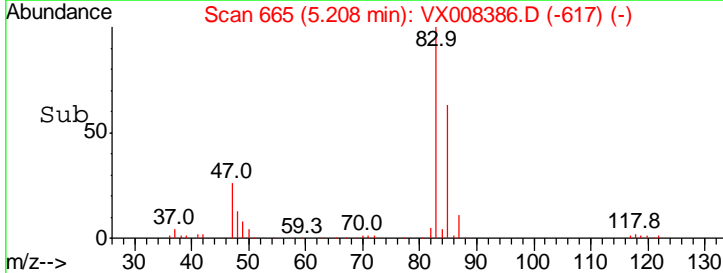
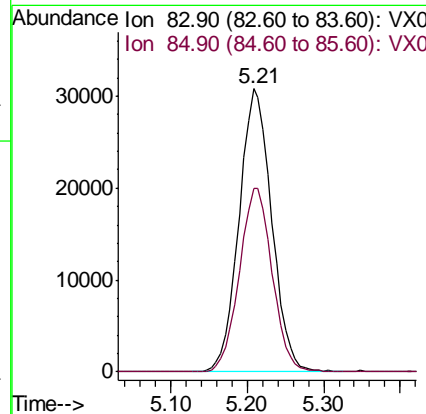
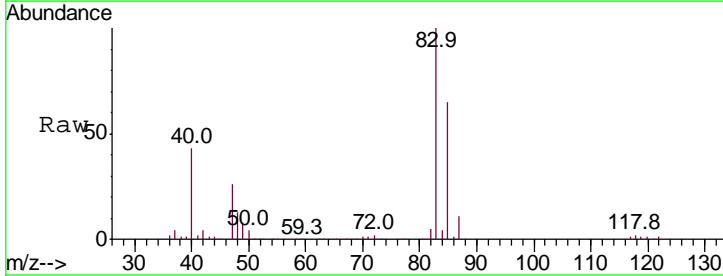

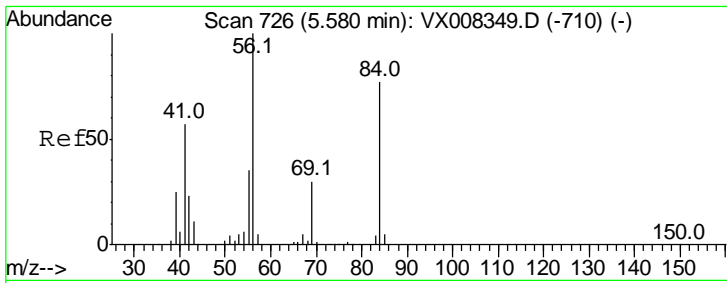

#31  
 Cyclohexane  
 Concen: 19.702 ug/l  
 RT: 5.58 min Scan# 726  
 Delta R.T. 0.00 min  
 Lab File: VX008386.D  
 Acq: 24 Mar 2019 12:59

Instrument : MSVOA\_X  
 ClientSampled : VX0324WBSD01

Tgt Ion	Resp	Lower	Upper
56	100		
69	27.3	24.0	36.0
84	73.1	65.3	97.9

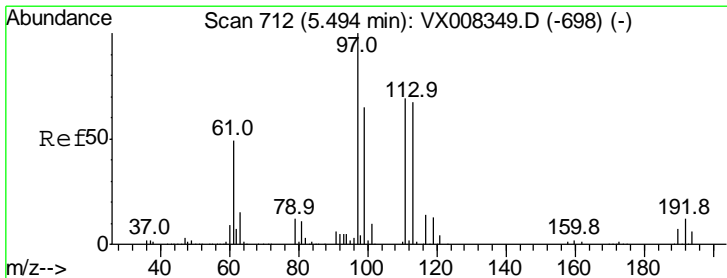
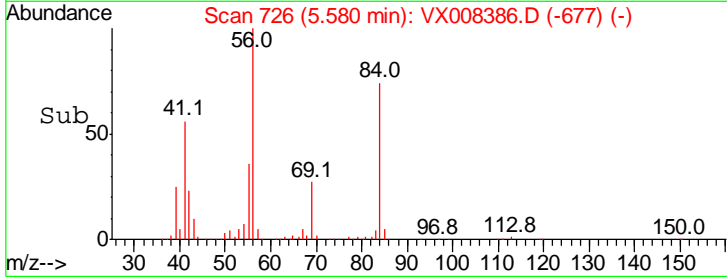
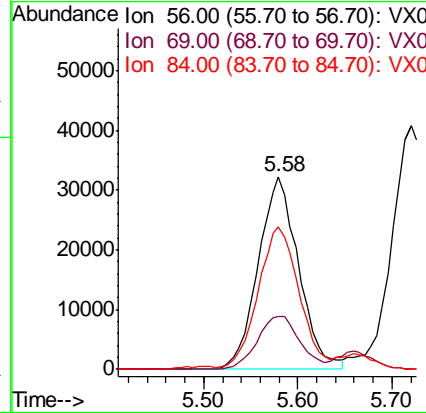
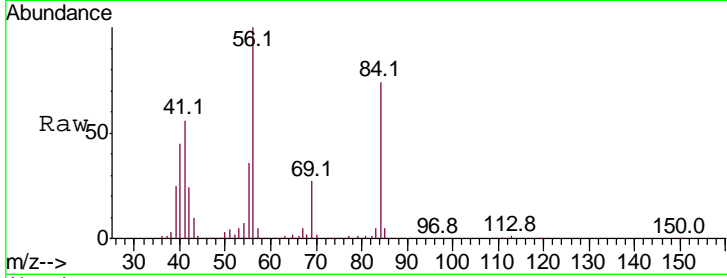

#32  
 1,1,1-Trichloroethane  
 Concen: 19.575 ug/l  
 RT: 5.49 min Scan# 712  
 Delta R.T. 0.00 min  
 Lab File: VX008386.D  
 Acq: 24 Mar 2019 12:59

Tgt Ion	Resp	Lower	Upper
97	100		
99	65.1	52.2	78.2
61	50.0	34.9	52.3

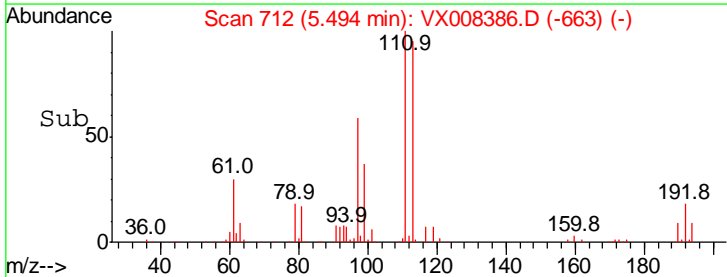
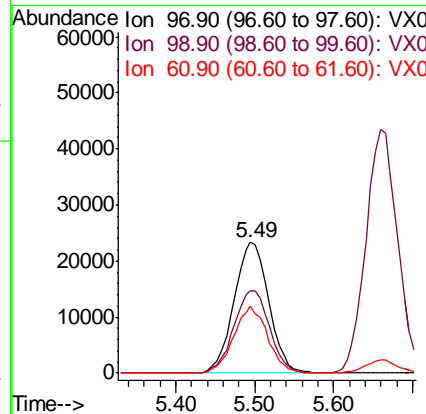
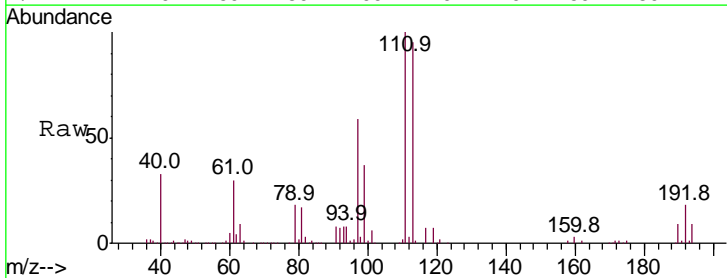

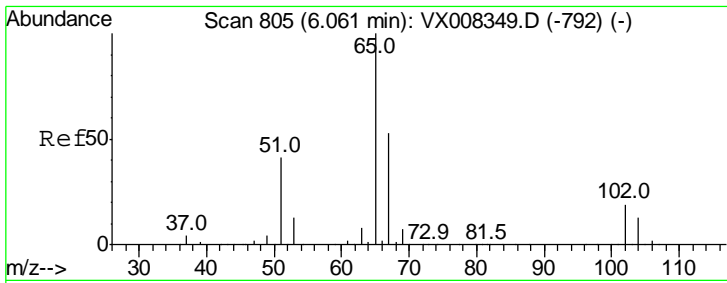

#33  
 1,2-Dichloroethane-d4  
 Concen: 49.527 ug/l  
 RT: 6.06 min Scan# 805  
 Delta R.T. 0.00 min  
 Lab File: VX008386.D  
 Acq: 24 Mar 2019 12:59

Instrument : MSVOA\_X  
 ClientSampled : VX0324WBSD01

Tgt Ion	Resp	Lower	Upper
65	100		
67	53.4	0.0	110.0

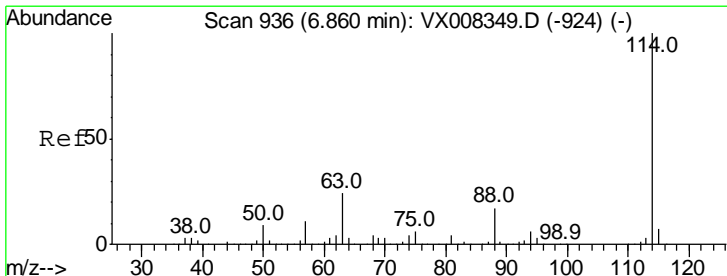
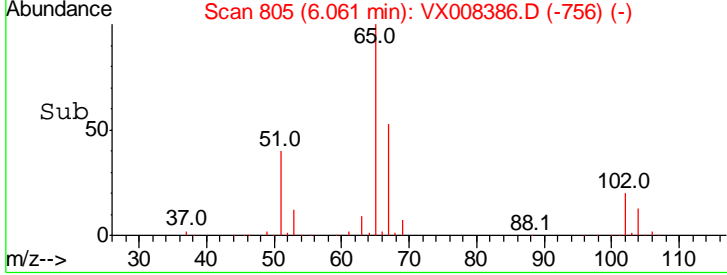
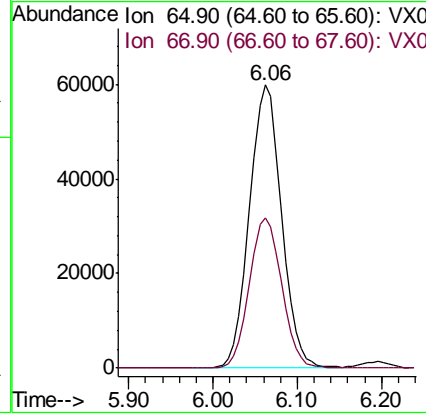
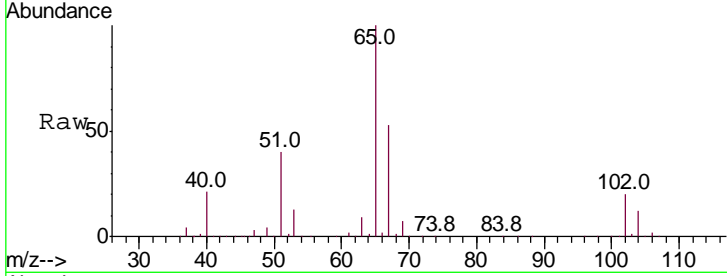

#34  
 1,4-Difluorobenzene  
 Concen: 50.000 ug/l  
 RT: 6.86 min Scan# 936  
 Delta R.T. 0.00 min  
 Lab File: VX008386.D  
 Acq: 24 Mar 2019 12:59

Tgt Ion	Resp	Lower	Upper
114	100		
63	24.0	0.0	39.8
88	16.8	0.0	31.4

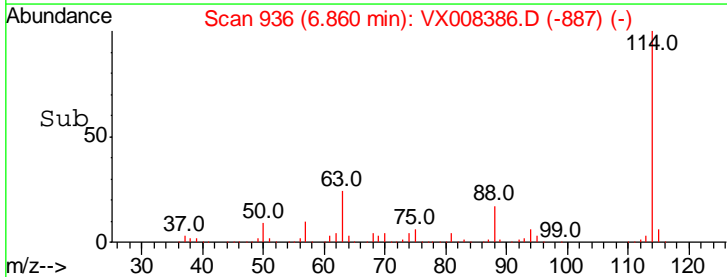
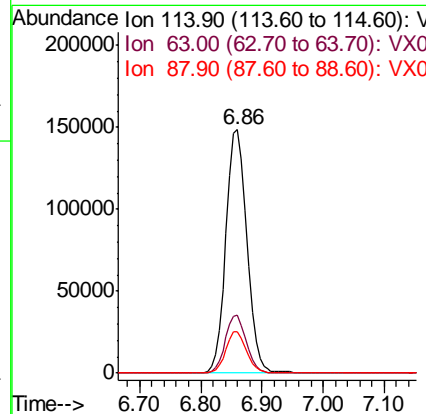
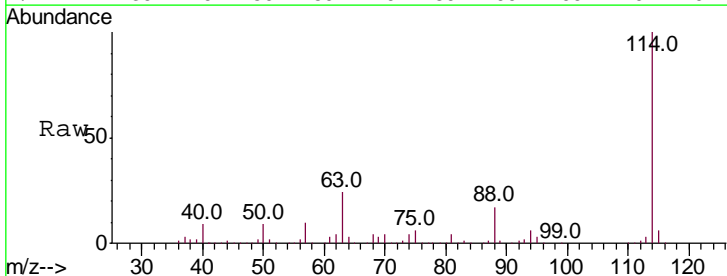

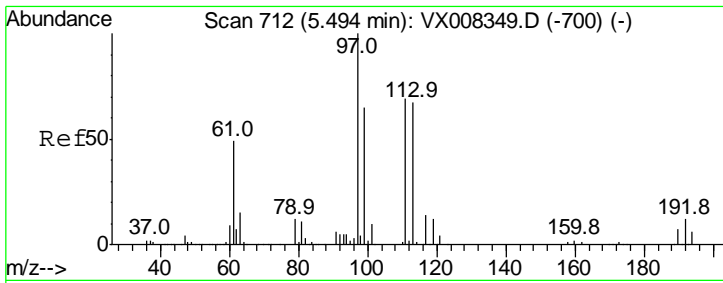

#35  
 Dibromofluoromethane  
 Concen: 48.532 ug/l  
 RT: 5.50 min Scan# 713  
 Delta R.T. 0.01 min  
 Lab File: VX008386.D  
 Acq: 24 Mar 2019 12:59

Instrument :  
 MSVOA\_X  
 ClientSampled :  
 VX0324WBSD01

Tgt Ion	Resp	Lower	Upper
113	111910		
113	100		
111	103.3	81.4	122.0
192	19.1	19.4	29.0#

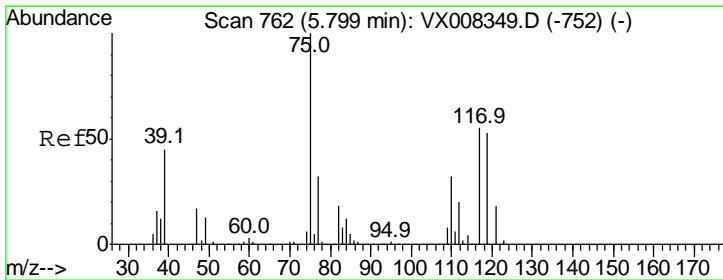
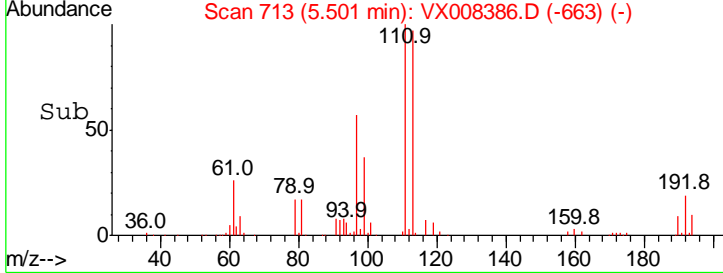
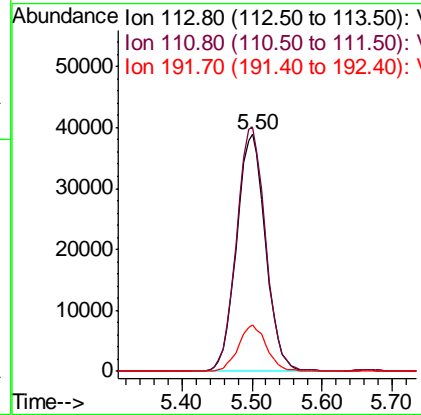
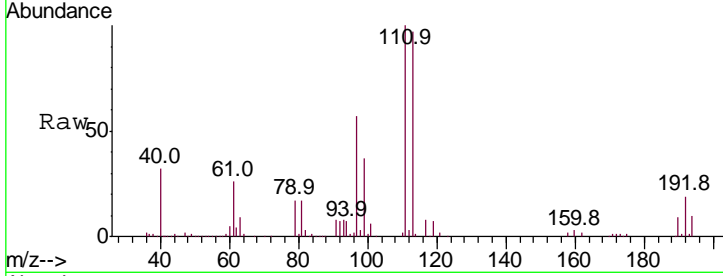

#36  
 1,1-Dichloropropene  
 Concen: 19.471 ug/l  
 RT: 5.80 min Scan# 762  
 Delta R.T. 0.00 min  
 Lab File: VX008386.D  
 Acq: 24 Mar 2019 12:59

Tgt Ion	Resp	Lower	Upper
75	70813		
75	100		
110	32.5	18.4	55.0
77	30.3	25.0	37.4

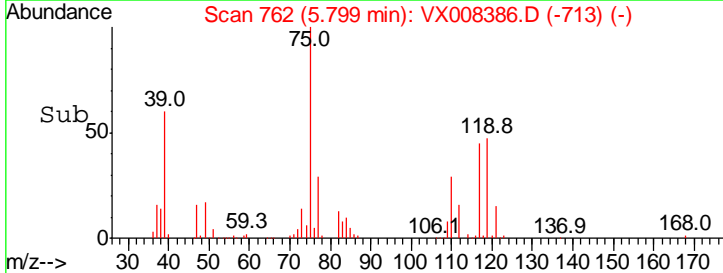
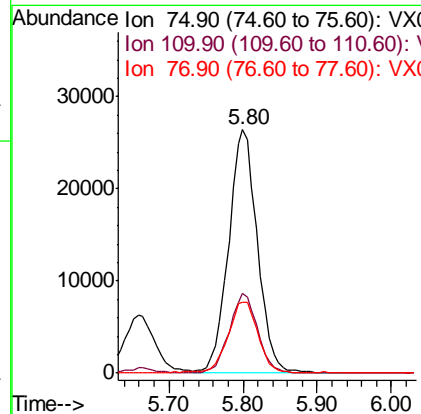
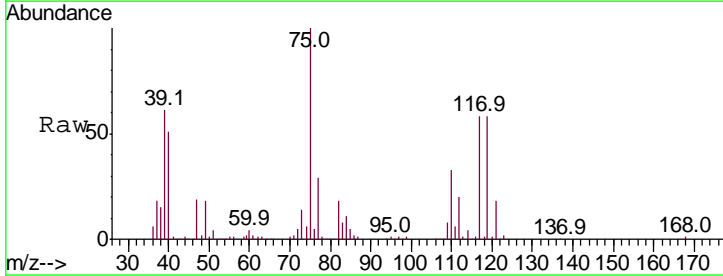

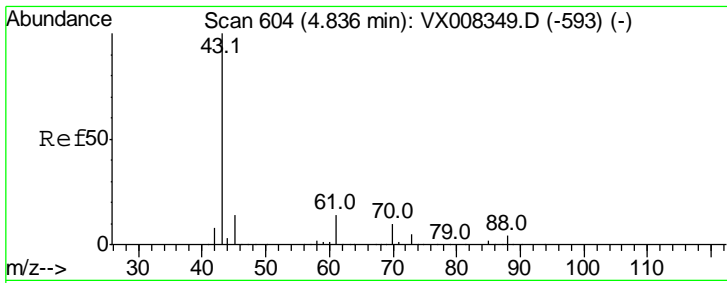

#37  
 Ethyl Acetate  
 Concen: 19.865 ug/l  
 RT: 4.83 min Scan# 603  
 Delta R.T. -0.01 min  
 Lab File: VX008386.D  
 Acq: 24 Mar 2019 12:59

**Instrument :**  
 MSVOA\_X  
**ClientSampled :**  
 VX0324WBSD01

Tgt Ion	Resp	Lower	Upper
43	100		
61	13.0	11.3	16.9
70	9.6	8.5	12.7

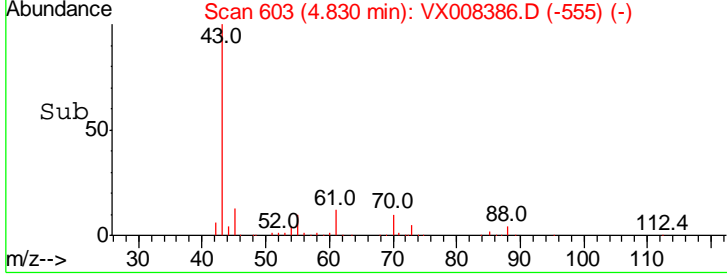
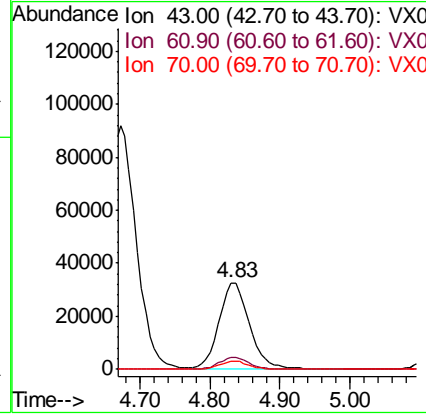
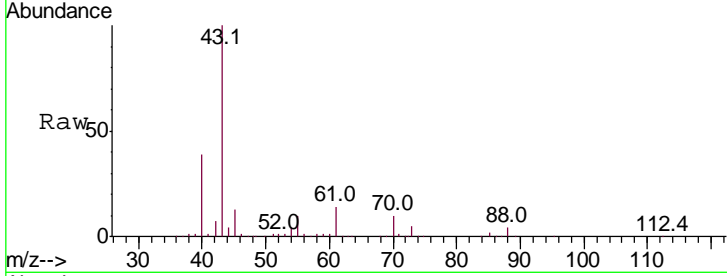

#38  
 Carbon Tetrachloride  
 Concen: 19.021 ug/l  
 RT: 5.79 min Scan# 760  
 Delta R.T. 0.00 min  
 Lab File: VX008386.D  
 Acq: 24 Mar 2019 12:59

Tgt Ion	Resp	Lower	Upper
117	100		
119	97.4	76.2	114.2
121	29.2	24.6	36.8

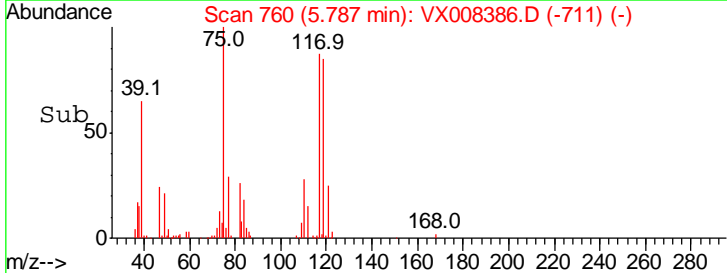
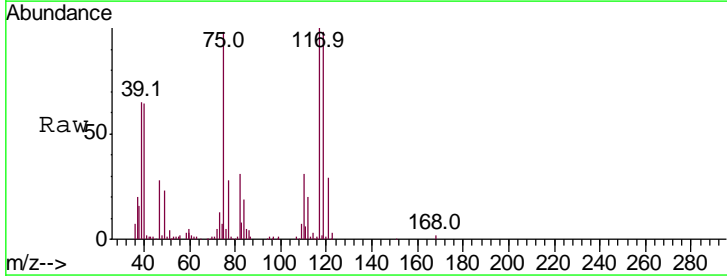
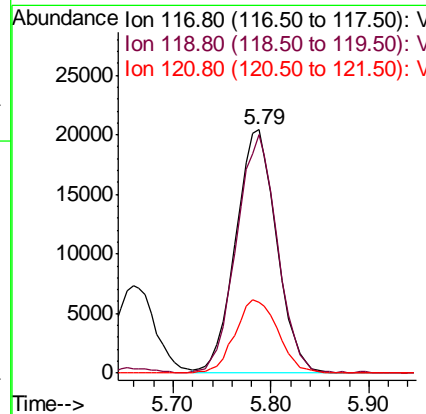
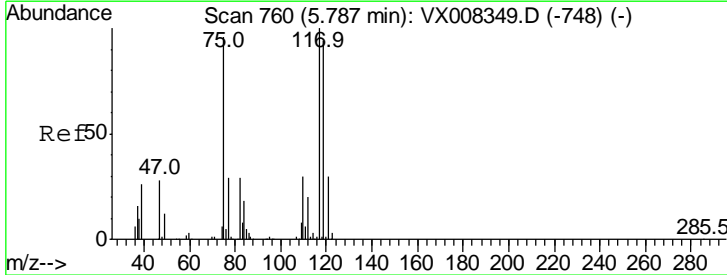

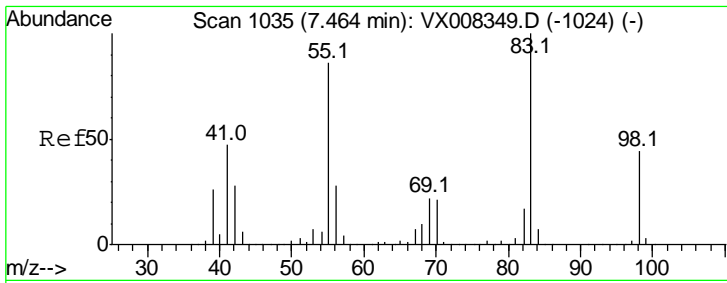

#39  
 Methylcyclohexane  
 Concen: 19.485 ug/l  
 RT: 7.46 min Scan# 1035  
 Delta R.T. 0.00 min  
 Lab File: VX008386.D  
 Acq: 24 Mar 2019 12:59

Instrument :  
 MSVOA\_X  
 ClientSampled :  
 VX0324WBSD01

Tgt Ion	Resp	Lower	Upper
83	100		
55	85.3	60.4	90.6
98	42.9	36.5	54.7

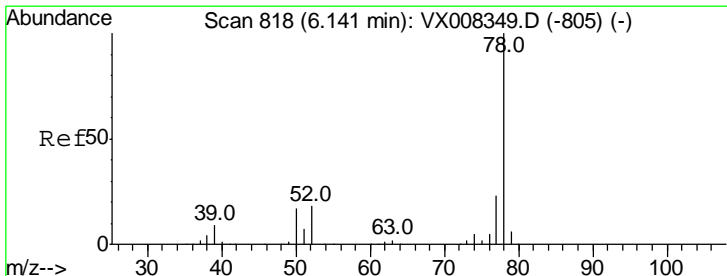
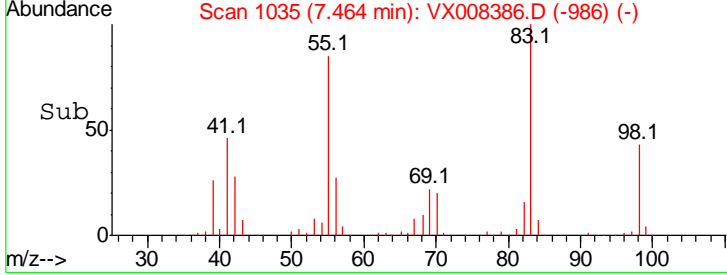
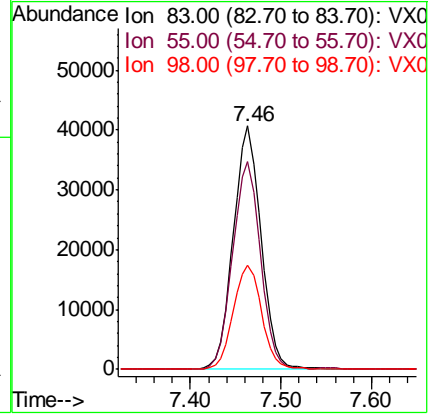
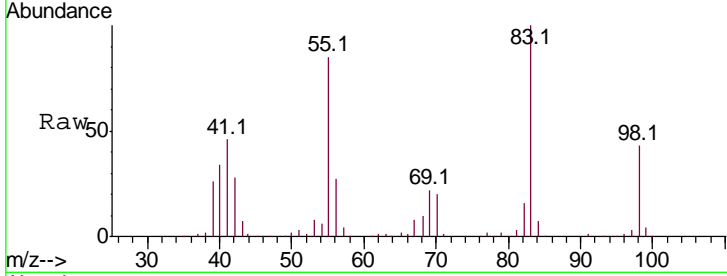

#40  
 Benzene  
 Concen: 19.639 ug/l  
 RT: 6.14 min Scan# 818  
 Delta R.T. 0.00 min  
 Lab File: VX008386.D  
 Acq: 24 Mar 2019 12:59

Tgt Ion	Resp	Lower	Upper
78	100		
77	24.1	19.0	28.4

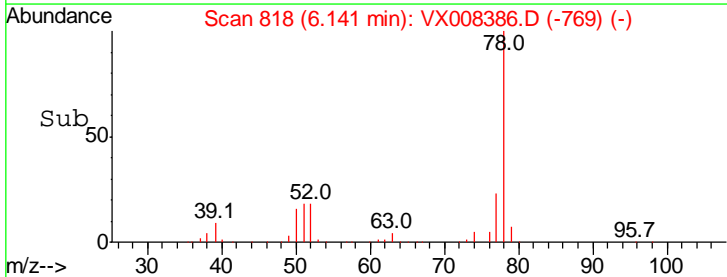
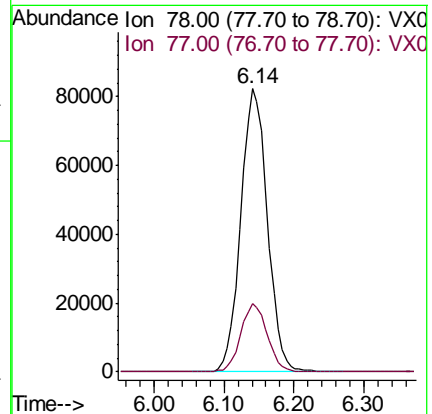
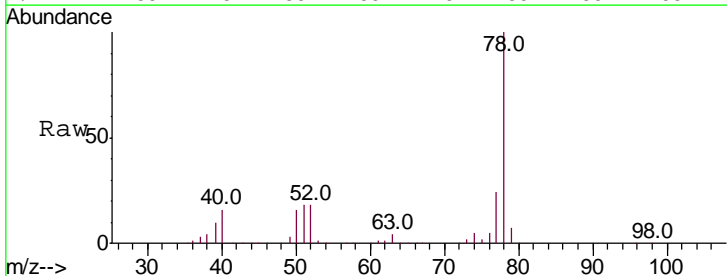



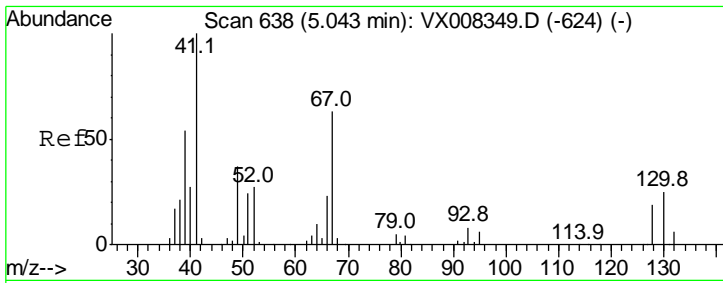

#41  
 Methacrylonitrile  
 Concen: 20.210 ug/l  
 RT: 5.04 min Scan# 638  
 Delta R.T. 0.00 min  
 Lab File: VX008386.D  
 Acq: 24 Mar 2019 12:59

Instrument : MSVOA\_X  
 ClientSampled : VX0324WBSD01

Tgt Ion	Resp	Lower	Upper
41	100		
39	53.1	41.6	62.4
67	65.4	55.8	83.6
52	26.8	21.7	32.5

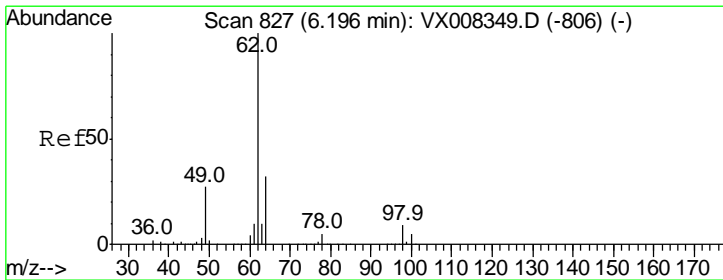
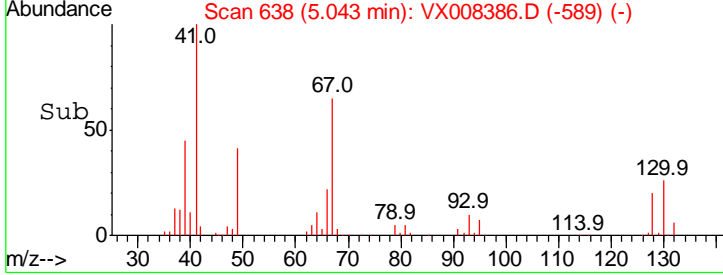
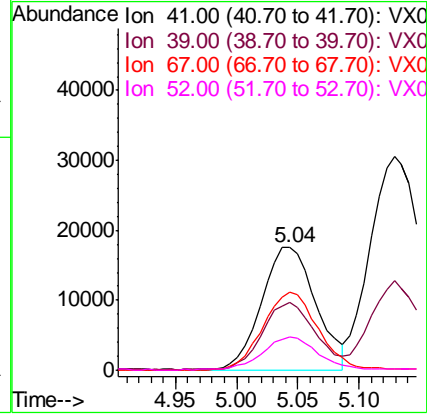
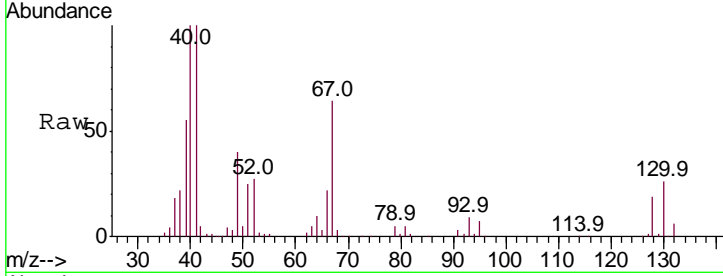

#42  
 1,2-Dichloroethane  
 Concen: 19.755 ug/l  
 RT: 6.19 min Scan# 826  
 Delta R.T. -0.01 min  
 Lab File: VX008386.D  
 Acq: 24 Mar 2019 12:59

Tgt Ion	Resp	Lower	Upper
62	100		
98	8.7	0.0	20.4

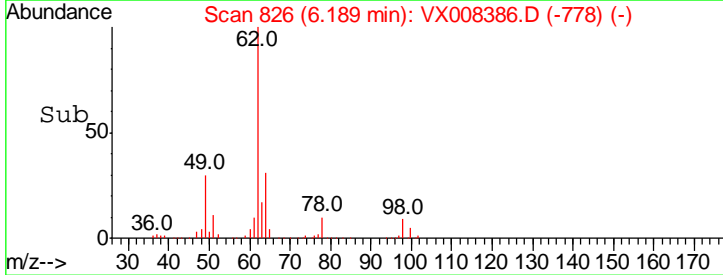
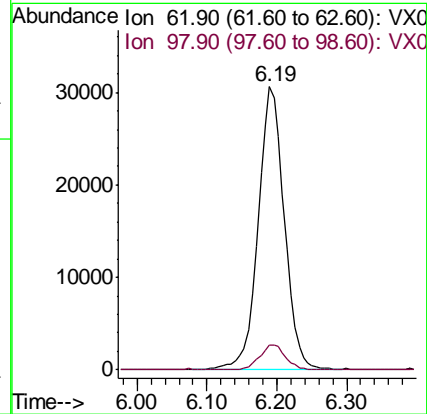
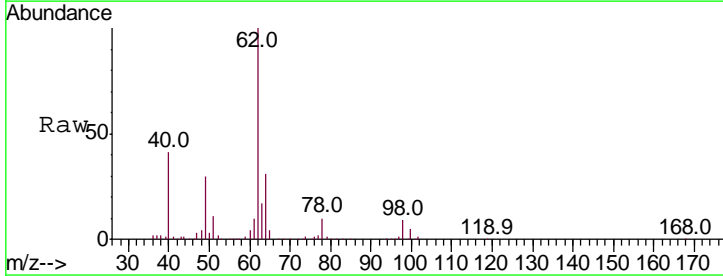

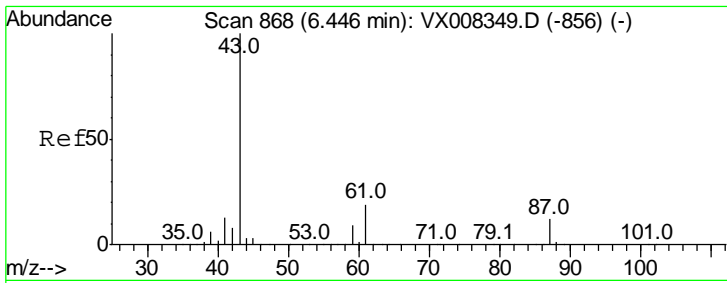

#43  
 Isopropyl Acetate  
 Concen: 19.469 ug/l  
 RT: 6.45 min Scan# 868  
 Delta R.T. 0.00 min  
 Lab File: VX008386.D  
 Acq: 24 Mar 2019 12:59

Instrument :  
 MSVOA\_X  
 ClientSampled :  
 VX0324WBSD01

Tgt Ion	Resp	Lower	Upper
43	149218		
61	19.4	16.3	24.5
87	11.5	10.5	15.7

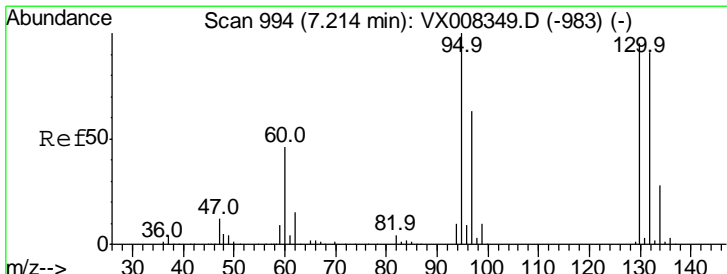
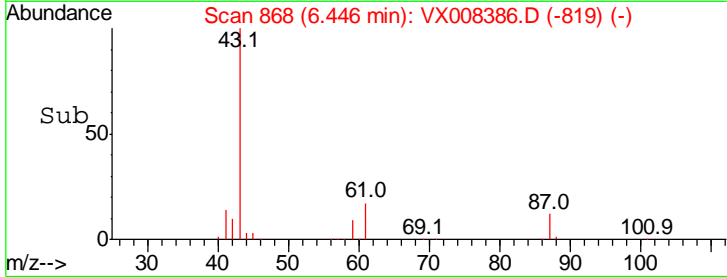
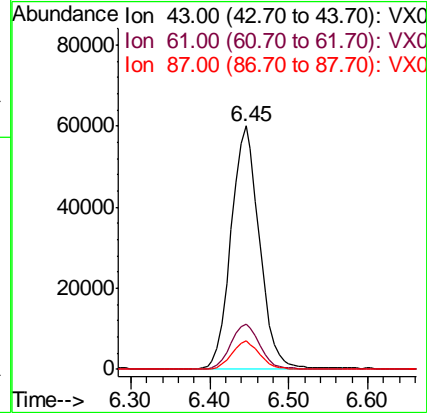
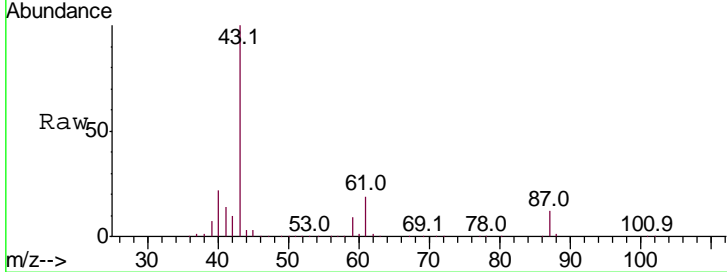

#44  
 Trichloroethene  
 Concen: 18.881 ug/l  
 RT: 7.21 min Scan# 994  
 Delta R.T. 0.00 min  
 Lab File: VX008386.D  
 Acq: 24 Mar 2019 12:59

Tgt Ion	Resp	Lower	Upper
130	48562		
95	105.8	0.0	188.0

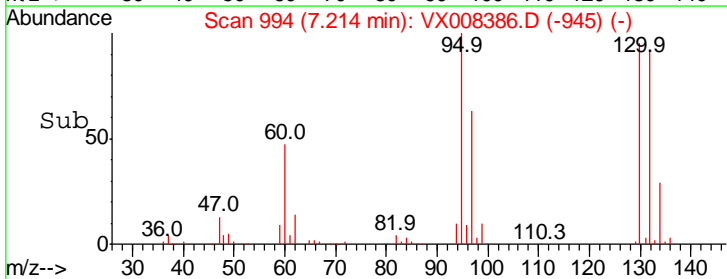
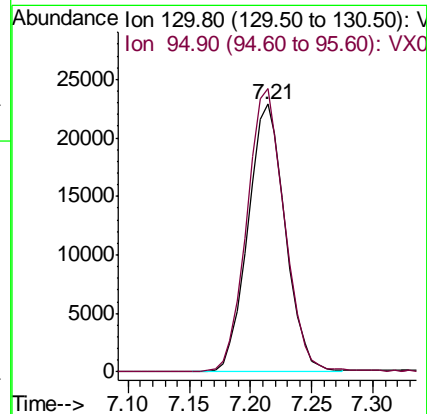
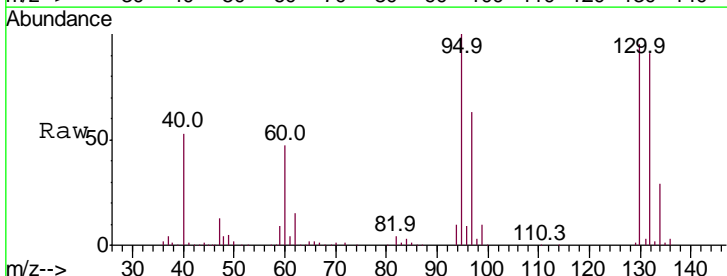

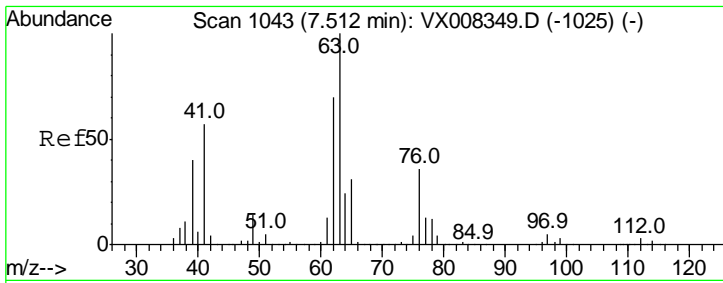

#45  
 1,2-Dichloropropane  
 Concen: 19.557 ug/l  
 RT: 7.51 min Scan# 1043  
 Delta R.T. 0.00 min  
 Lab File: VX008386.D  
 Acq: 24 Mar 2019 12:59

Instrument :  
 MSVOA\_X  
 ClientSampled :  
 VX0324WBSD01

Tgt Ion	Resp	Lower	Upper
63	100		
65	30.3	24.7	37.1

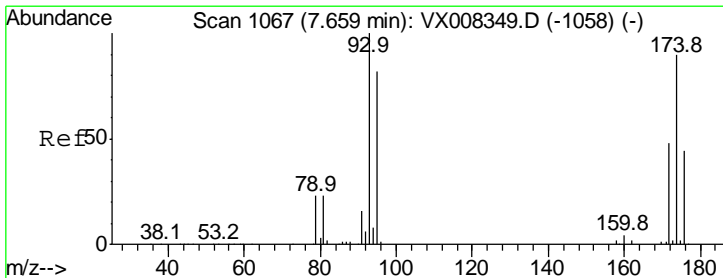
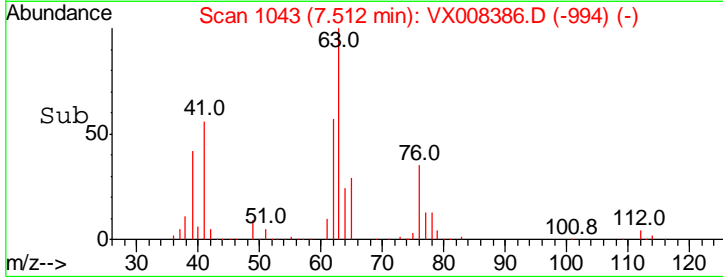
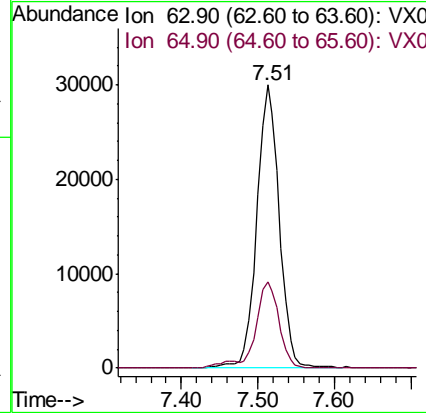
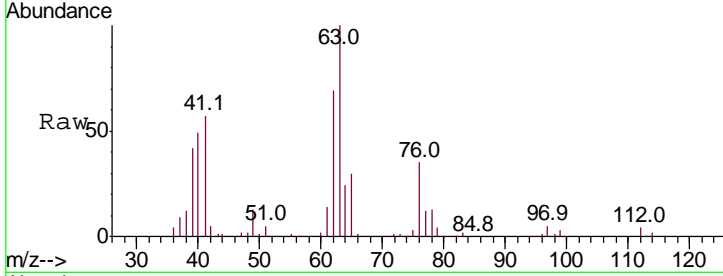

#46  
 Dibromomethane  
 Concen: 18.926 ug/l  
 RT: 7.66 min Scan# 1067  
 Delta R.T. 0.00 min  
 Lab File: VX008386.D  
 Acq: 24 Mar 2019 12:59

Tgt Ion	Resp	Lower	Upper
93	100		
95	83.6	66.8	100.2
174	93.0	97.3	145.9#

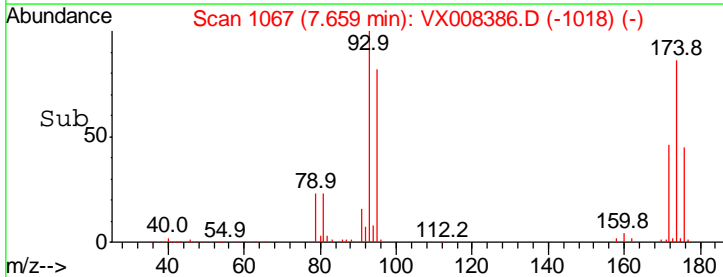
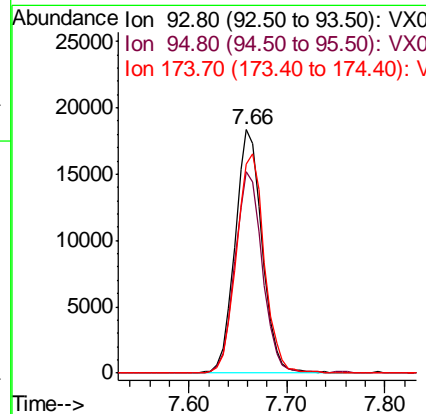
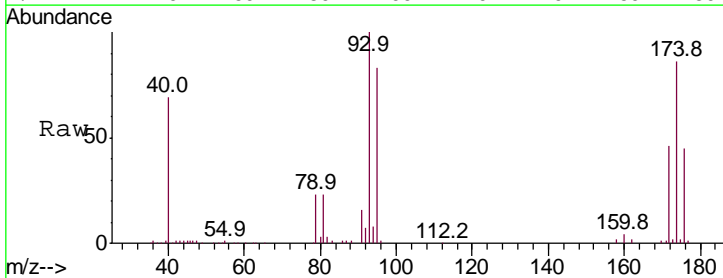

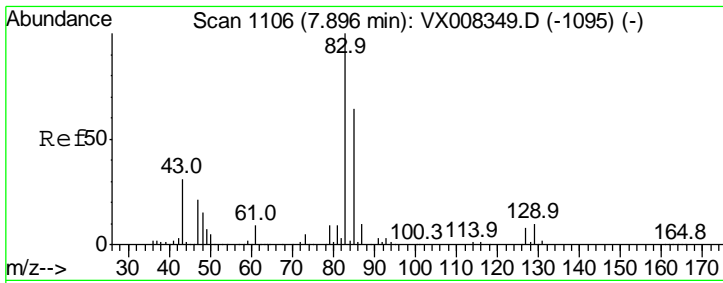

#47  
 Bromodichloromethane  
 Concen: 19.157 ug/l  
 RT: 7.90 min Scan# 1106  
 Delta R.T. 0.00 min  
 Lab File: VX008386.D  
 Acq: 24 Mar 2019 12:59

Instrument : MSVOA\_X  
 ClientSampleID : VX0324WBSD01

Tgt Ion	Resp	Lower	Upper
83	100		
85	63.3	50.9	76.3
127	7.7	7.4	11.0

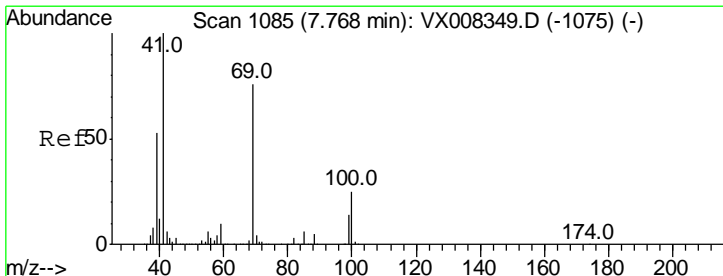
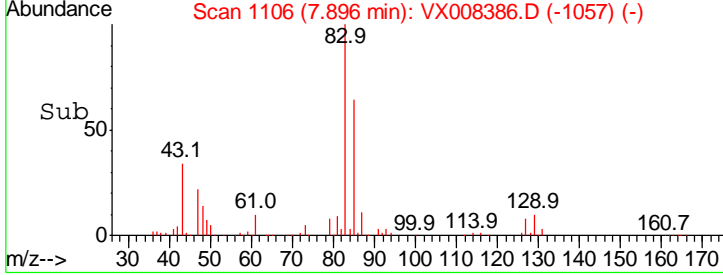
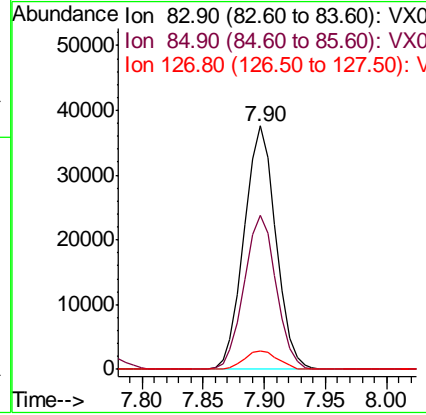
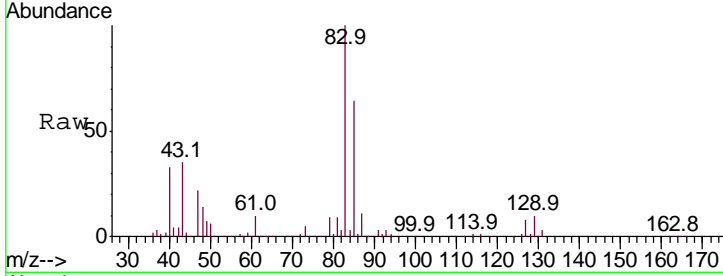

#48  
 Methyl methacrylate  
 Concen: 19.851 ug/l  
 RT: 7.77 min Scan# 1085  
 Delta R.T. 0.00 min  
 Lab File: VX008386.D  
 Acq: 24 Mar 2019 12:59

Tgt Ion	Resp	Lower	Upper
41	100		
69	74.9	65.2	97.8
39	52.8	39.4	59.2

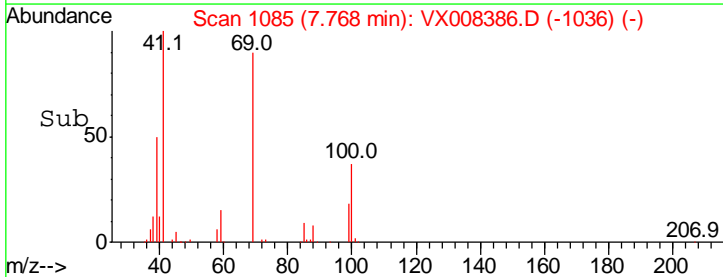
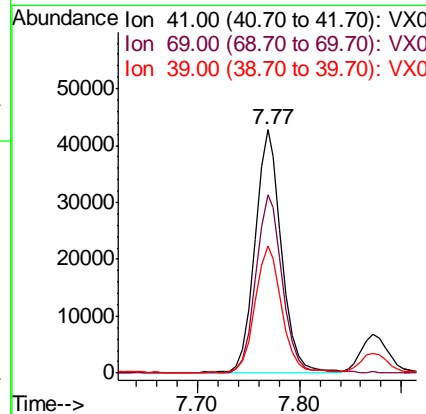
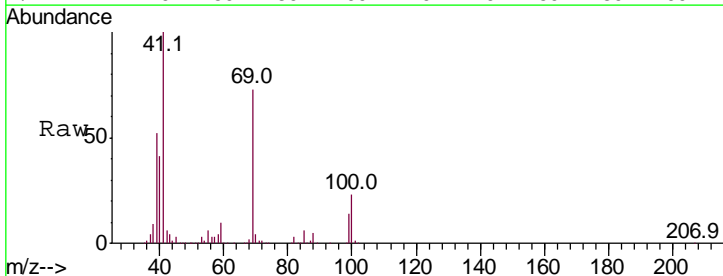

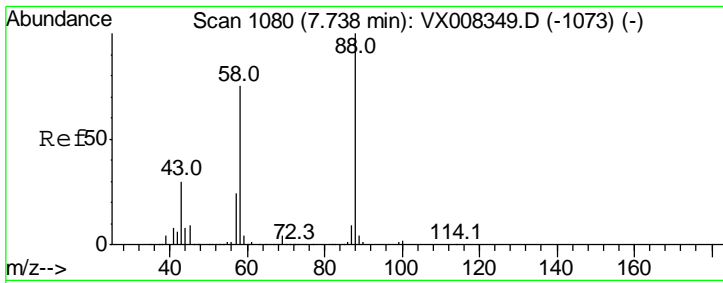

#49  
 1,4-Dioxane  
 Concen: 395.316 ug/l  
 RT: 7.74 min Scan# 1080  
 Delta R.T. 0.00 min  
 Lab File: VX008386.D  
 Acq: 24 Mar 2019 12:59

Instrument :  
 MSVOA\_X  
 ClientSampled :  
 VX0324WBSD01

Tgt Ion	Resp	Lower	Upper
88	100		
43	36.2	25.1	37.7
58	79.2	57.8	86.6

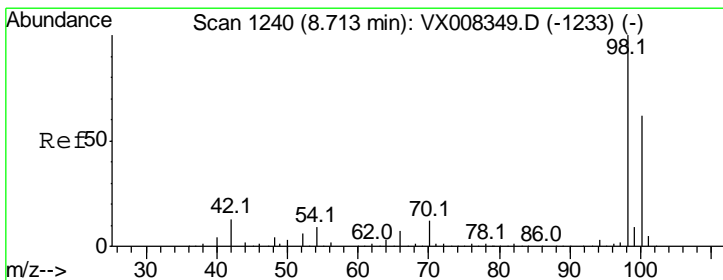
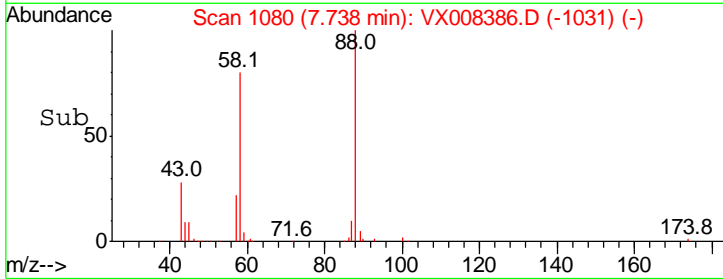
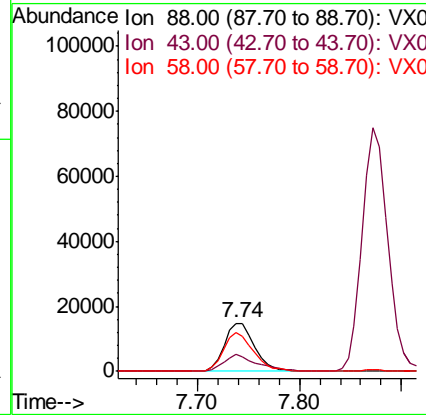
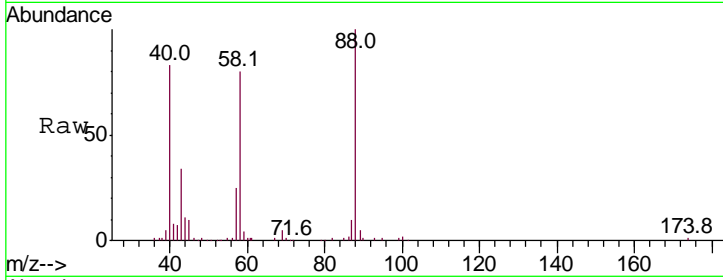

#50  
 Toluene-d8  
 Concen: 49.616 ug/l  
 RT: 8.71 min Scan# 1240  
 Delta R.T. 0.00 min  
 Lab File: VX008386.D  
 Acq: 24 Mar 2019 12:59

Tgt Ion	Resp	Lower	Upper
98	100		
100	63.4	51.7	77.5

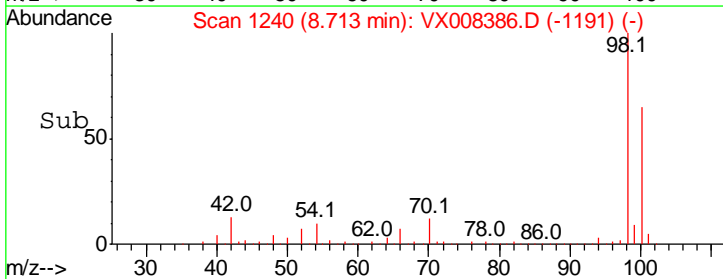
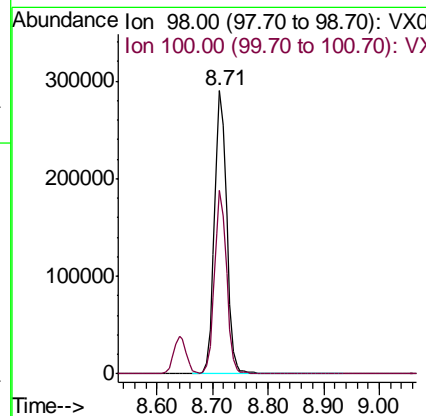
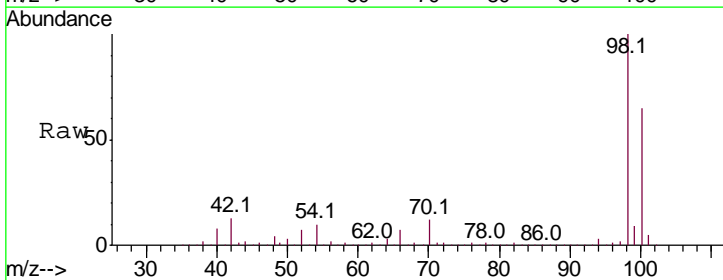

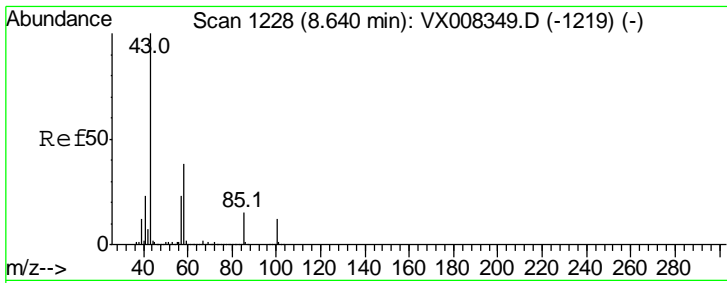

#51  
 4-Methyl-2-Pentanone  
 Concen: 98.718 ug/l  
 RT: 8.64 min Scan# 1228  
 Delta R.T. 0.00 min  
 Lab File: VX008386.D  
 Acq: 24 Mar 2019 12:59

Instrument : MSVOA\_X  
 ClientSampled : VX0324WBSD01

Tgt Ion	Resp	Lower	Upper
43	100		
58	37.6	31.3	46.9

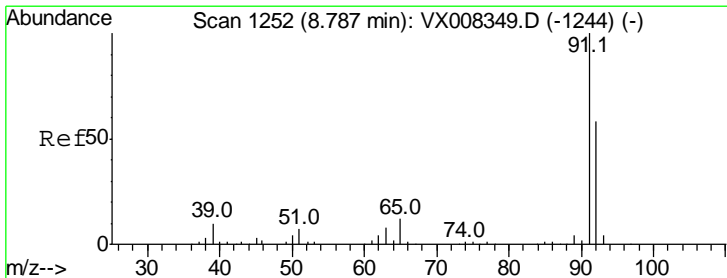
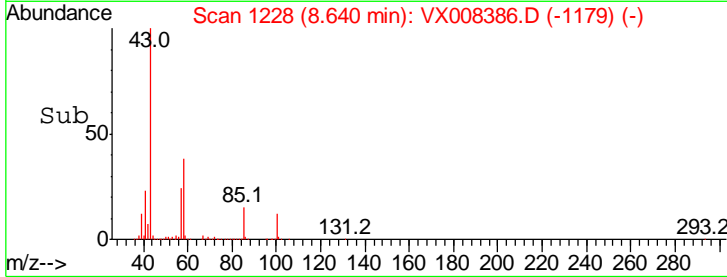
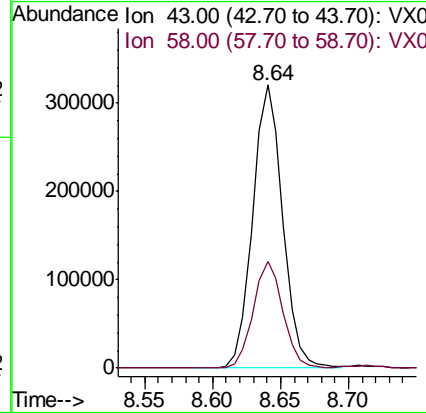
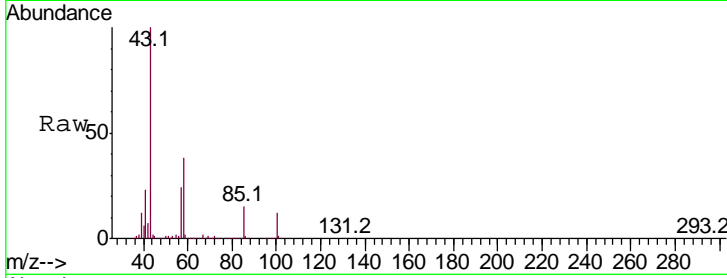

#52  
 Toluene  
 Concen: 19.800 ug/l  
 RT: 8.78 min Scan# 1251  
 Delta R.T. -0.01 min  
 Lab File: VX008386.D  
 Acq: 24 Mar 2019 12:59

Tgt Ion	Resp	Lower	Upper
92	100		
91	176.3	137.4	206.0

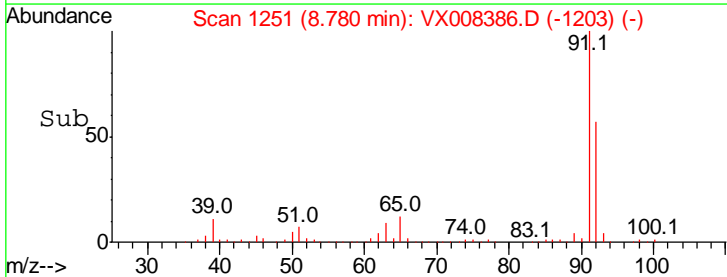
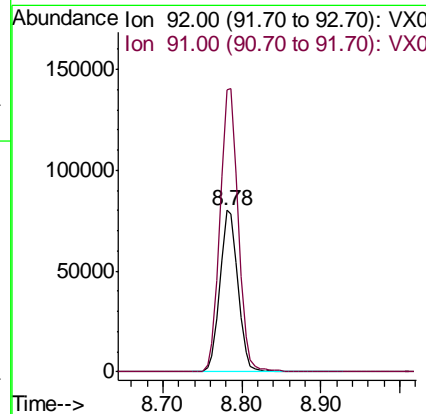
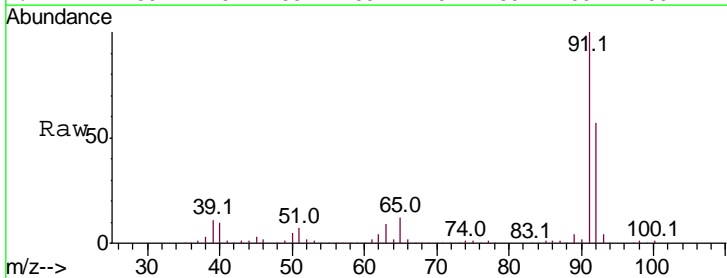

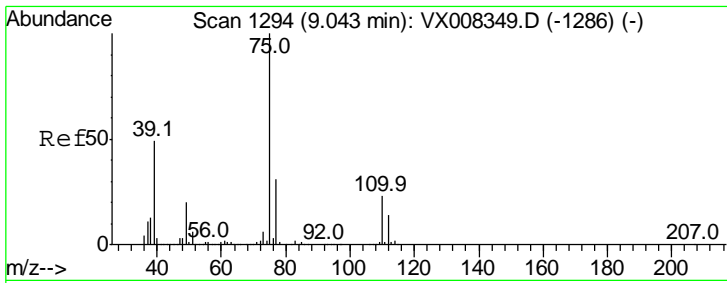

#53  
 t-1,3-Dichloropropene  
 Concen: 19.125 ug/l  
 RT: 9.04 min Scan# 1294  
 Delta R.T. 0.00 min  
 Lab File: VX008386.D  
 Acq: 24 Mar 2019 12:59

Instrument : MSVOA\_X  
 ClientSampleID : VX0324WBSD01

Tgt Ion	Resp	Lower	Upper
75	100		
77	30.8	25.4	38.0

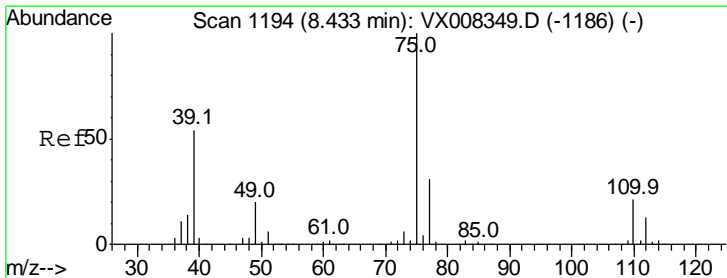
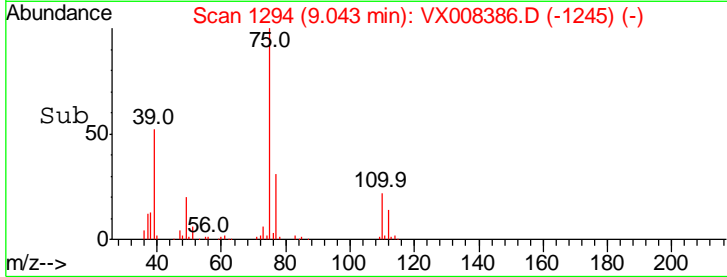
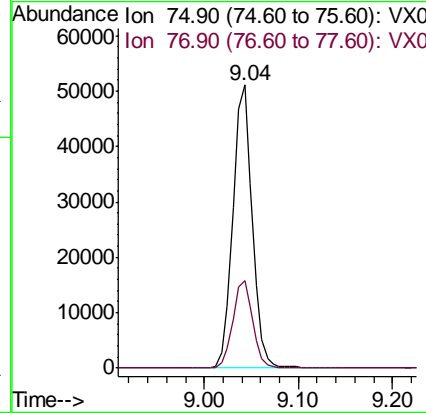
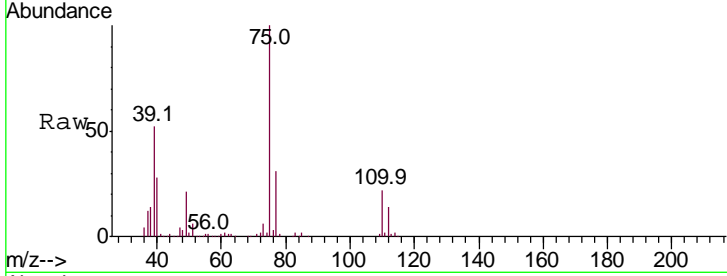

#54  
 cis-1,3-Dichloropropene  
 Concen: 19.198 ug/l  
 RT: 8.43 min Scan# 1194  
 Delta R.T. 0.00 min  
 Lab File: VX008386.D  
 Acq: 24 Mar 2019 12:59

Tgt Ion	Resp	Lower	Upper
75	100		
77	31.6	25.0	37.6
39	54.6	36.6	54.8

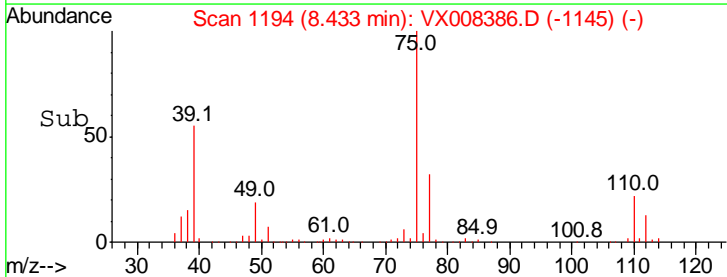
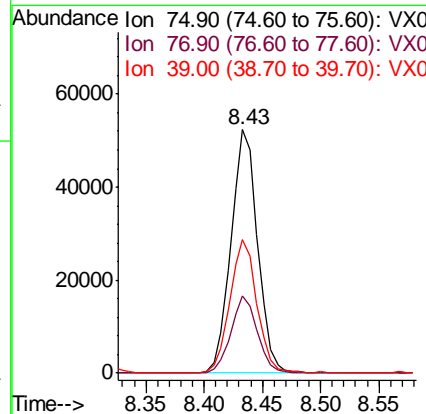
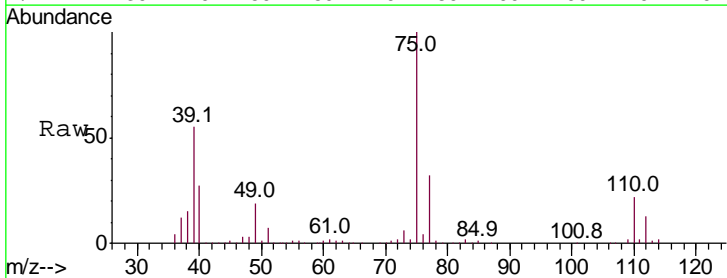

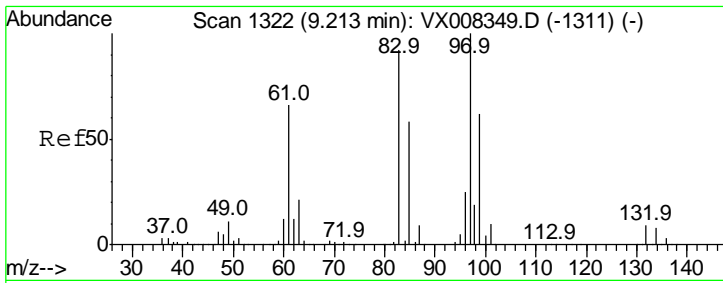

#55  
 1,1,2-Trichloroethane  
 Concen: 19.423 ug/l  
 RT: 9.21 min Scan# 1322  
 Delta R.T. 0.00 min  
 Lab File: VX008386.D  
 Acq: 24 Mar 2019 12:59

Instrument :  
 MSVOA\_X  
 ClientSampled :  
 VX0324WBSD01

Tgt Ion	Resp	Lower	Upper
97	100		
83	90.8	69.1	103.7
85	59.2	44.3	66.5
99	63.4	49.8	74.8

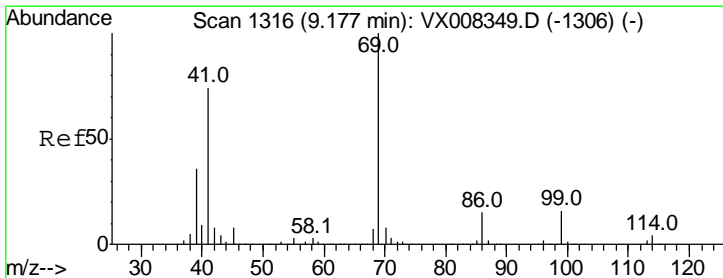
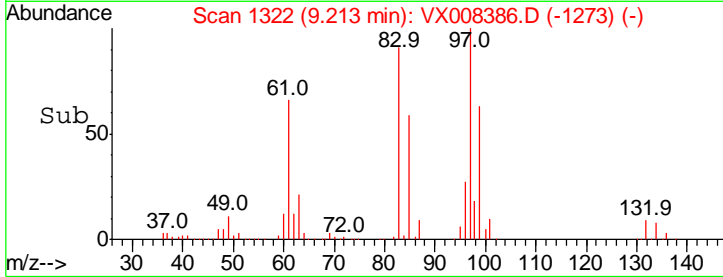
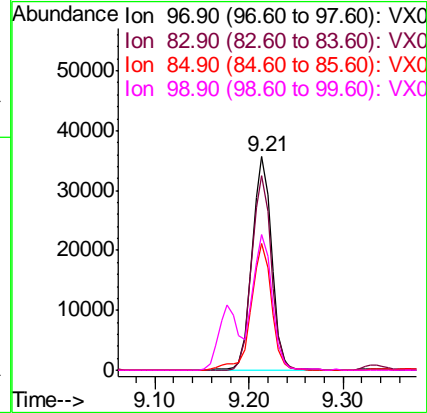
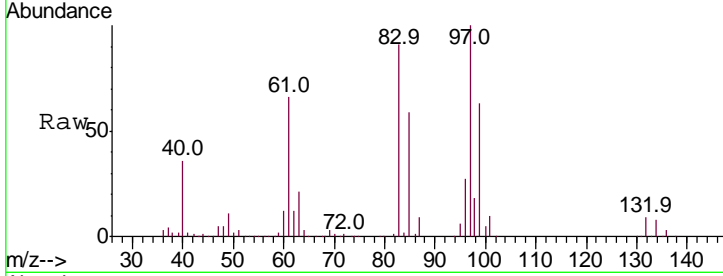

#56  
 Ethyl methacrylate  
 Concen: 19.814 ug/l  
 RT: 9.18 min Scan# 1316  
 Delta R.T. 0.00 min  
 Lab File: VX008386.D  
 Acq: 24 Mar 2019 12:59

Tgt Ion	Resp	Lower	Upper
69	100		
41	74.3	54.2	81.4
39	37.3	25.0	37.4

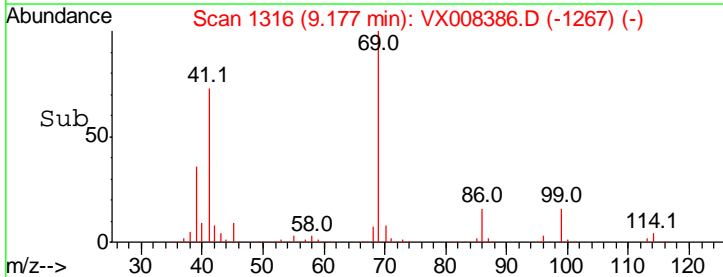
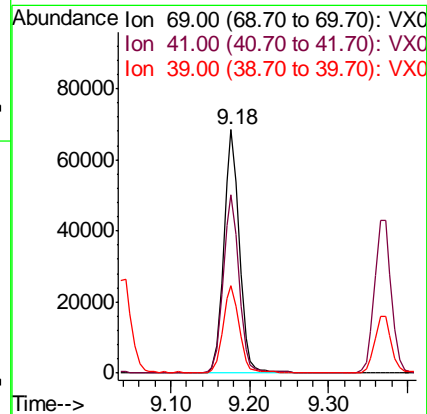
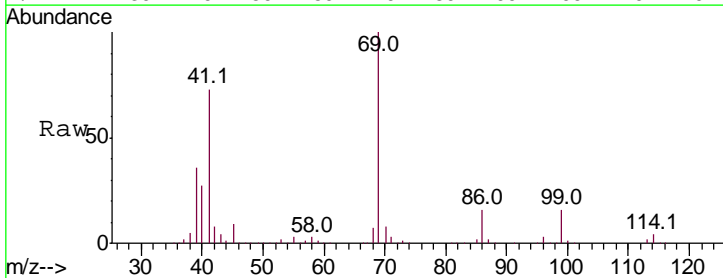



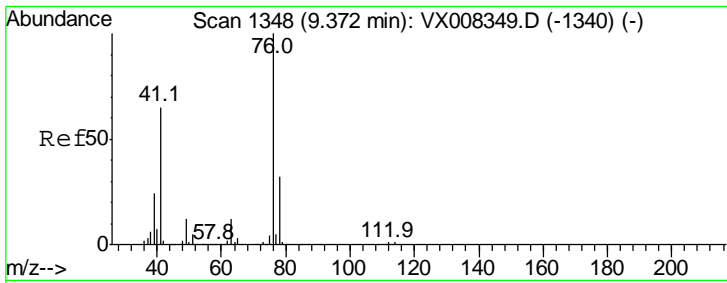

#57  
 1,3-Dichloropropane  
 Concen: 19.440 ug/l  
 RT: 9.37 min Scan# 1348  
 Delta R.T. 0.00 min  
 Lab File: VX008386.D  
 Acq: 24 Mar 2019 12:59

Instrument : MSVOA\_X  
 ClientSampled : VX0324WBSD01

Tgt Ion:	76	Resp:	93426
Ion Ratio	Lower	Upper	
76	100		
78	32.6	25.5	38.3

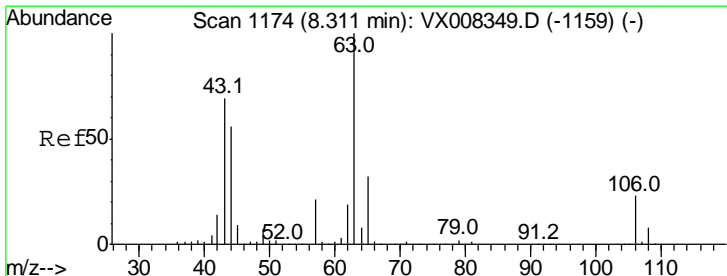
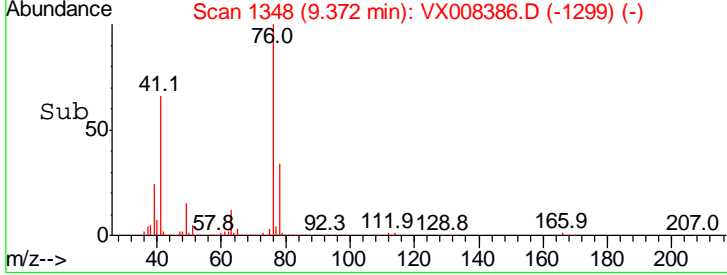
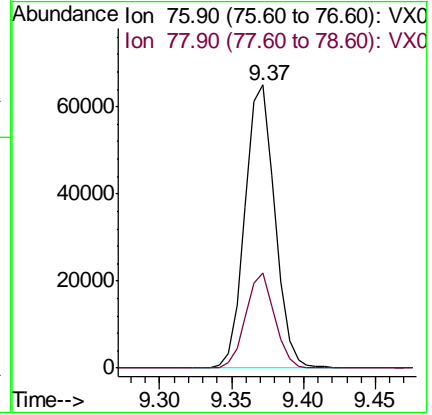
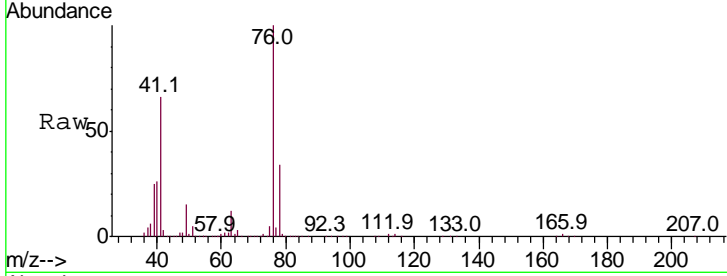

#58  
 2-Chloroethyl Vinyl ether  
 Concen: 98.073 ug/l  
 RT: 8.31 min Scan# 1174  
 Delta R.T. 0.00 min  
 Lab File: VX008386.D  
 Acq: 24 Mar 2019 12:59

Tgt Ion:	63	Resp:	252540
Ion Ratio	Lower	Upper	
63	100		
106	23.6	22.2	33.2

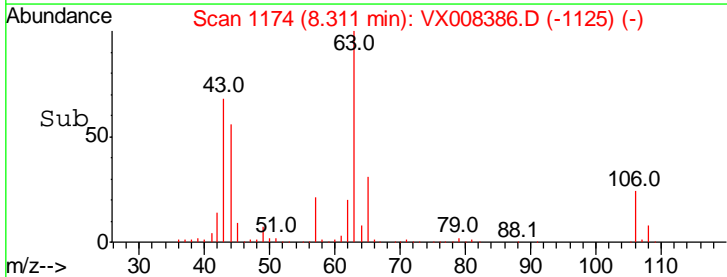
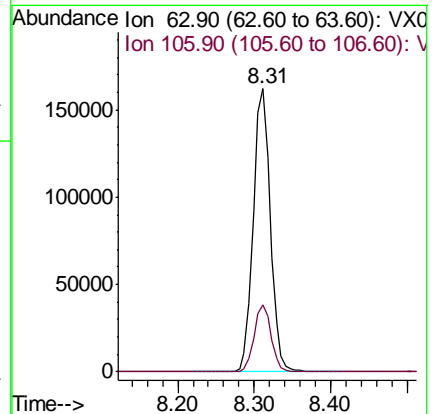
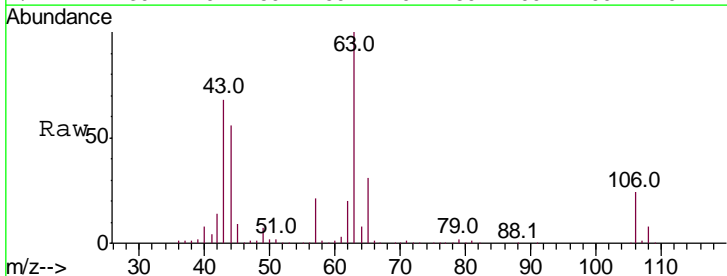

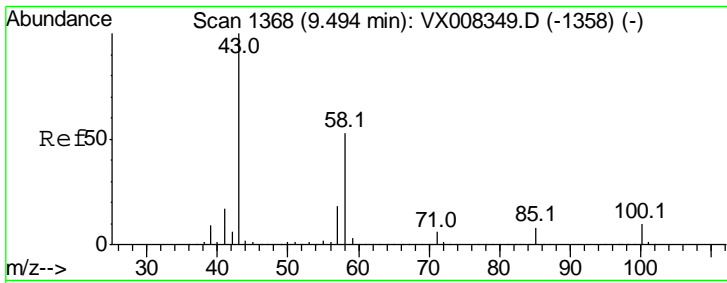

#59  
 2-Hexanone  
 Concen: 100.517 ug/l  
 RT: 9.49 min Scan# 1367  
 Delta R.T. -0.01 min  
 Lab File: VX008386.D  
 Acq: 24 Mar 2019 12:59

Instrument : MSVOA\_X  
 ClientSampled : VX0324WBSD01

Tgt Ion: 43 Resp: 388037  
 Ion Ratio Lower Upper  
 43 100  
 58 51.8 27.6 82.7

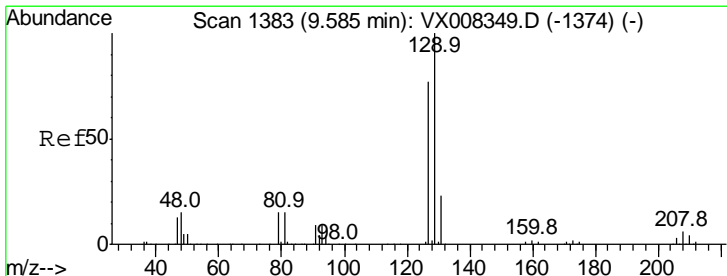
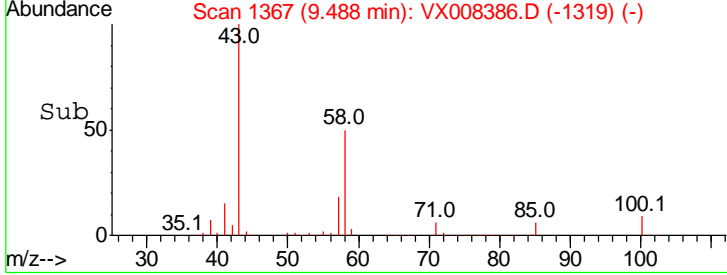
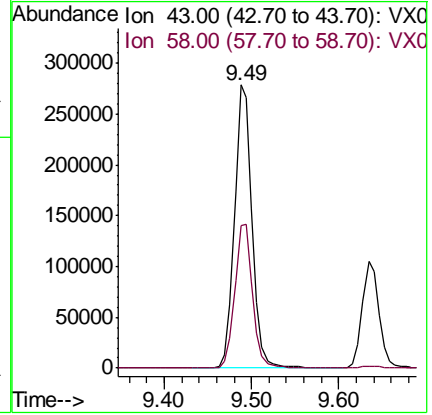
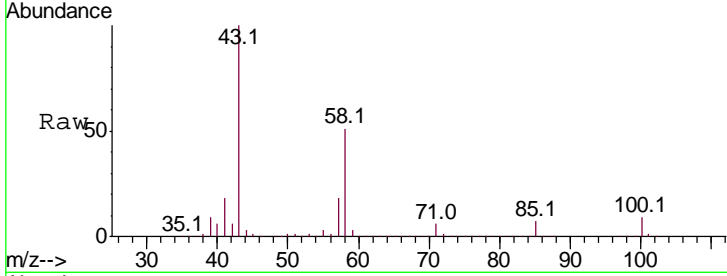

#60  
 Dibromochloromethane  
 Concen: 19.608 ug/l  
 RT: 9.58 min Scan# 1382  
 Delta R.T. -0.01 min  
 Lab File: VX008386.D  
 Acq: 24 Mar 2019 12:59

Tgt Ion: 129 Resp: 49098  
 Ion Ratio Lower Upper  
 129 100  
 127 77.8 38.3 114.8

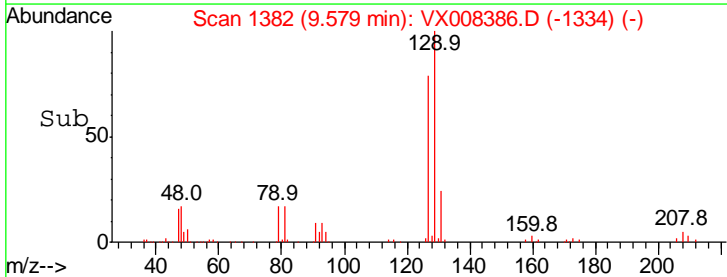
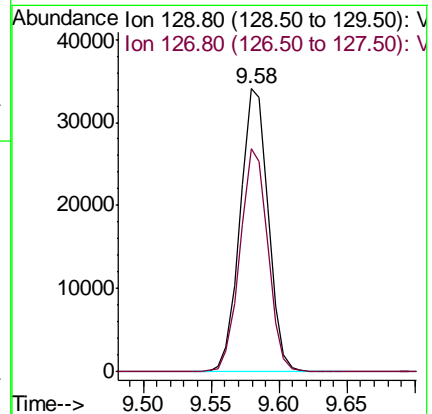
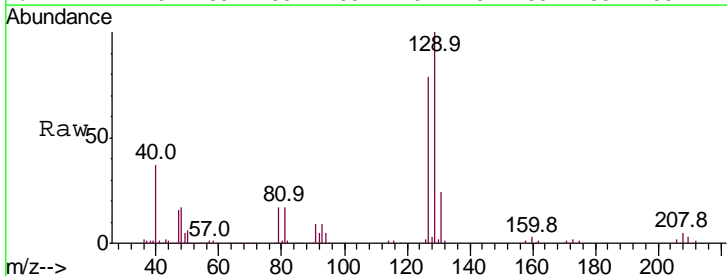

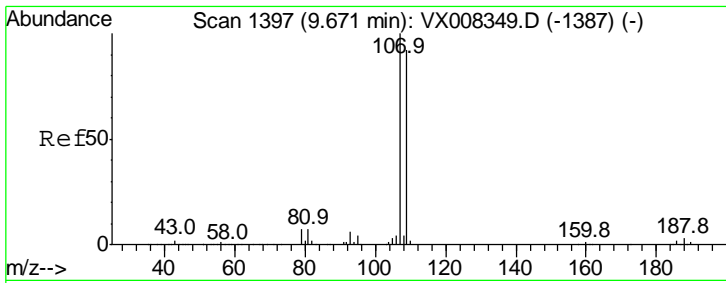

#61  
 1,2-Dibromoethane  
 Concen: 20.140 ug/l  
 RT: 9.67 min Scan# 1397  
 Delta R.T. 0.00 min  
 Lab File: VX008386.D  
 Acq: 24 Mar 2019 12:59

Instrument : MSVOA\_X  
 ClientSampled : VX0324WBSD01

Tgt Ion	Resp	Lower	Upper
107	100		
109	91.1	75.8	113.8

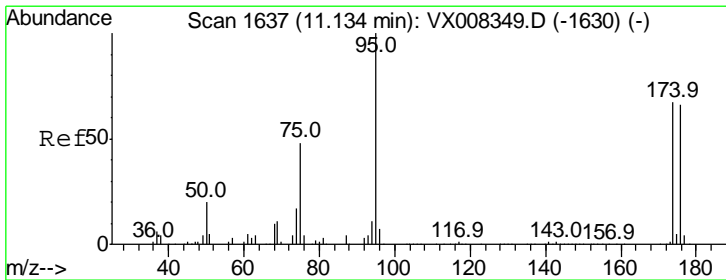
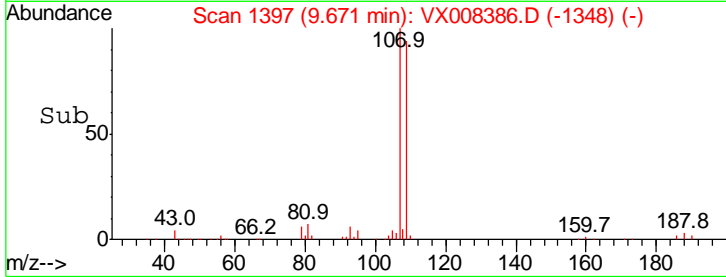
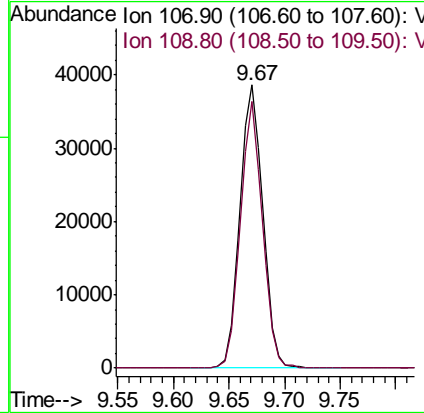
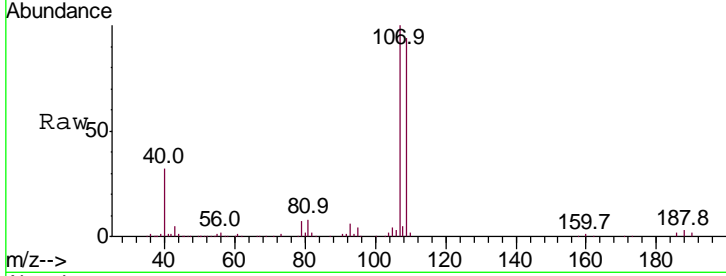

#62  
 4-Bromofluorobenzene  
 Concen: 48.635 ug/l  
 RT: 11.13 min Scan# 1637  
 Delta R.T. 0.00 min  
 Lab File: VX008386.D  
 Acq: 24 Mar 2019 12:59

Tgt Ion	Resp	Lower	Upper
95	100		
174	73.6	0.0	182.8
176	71.5	0.0	178.0

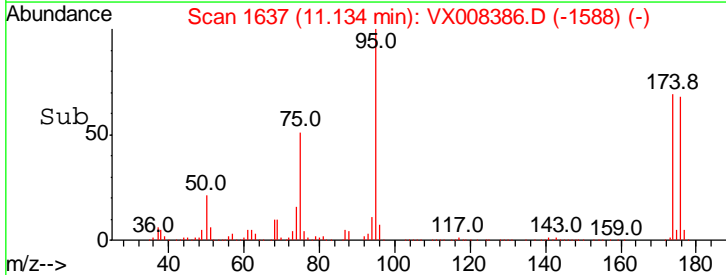
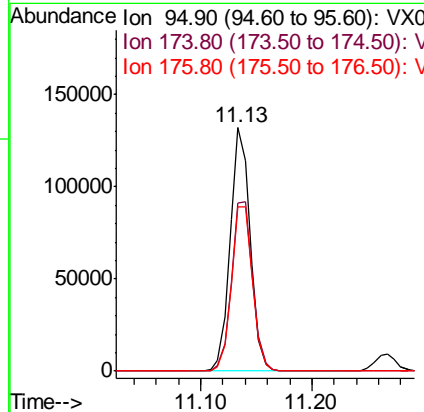
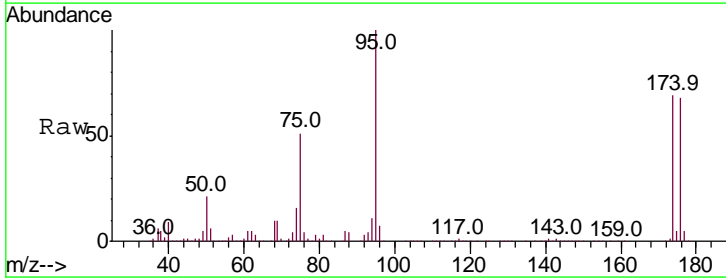

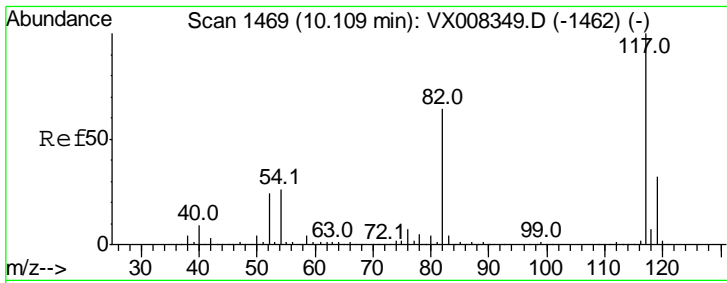

#63  
 Chlorobenzene-d5  
 Concen: 50.000 ug/l  
 RT: 10.11 min Scan# 1469  
 Delta R.T. 0.00 min  
 Lab File: VX008386.D  
 Acq: 24 Mar 2019 12:59

Instrument : MSVOA\_X  
 ClientSampled : VX0324WBSD01

Tgt Ion: 117 Resp: 314548

Ion	Ratio	Lower	Upper
117	100		
82	63.5	44.3	66.5
119	32.1	25.3	37.9

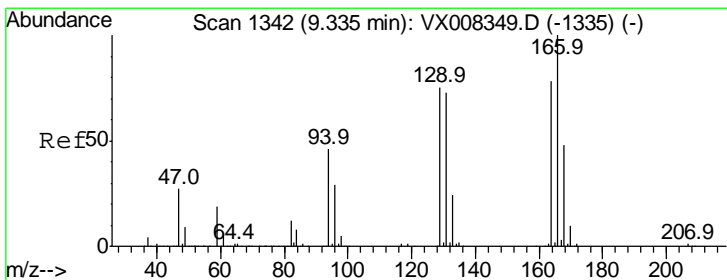
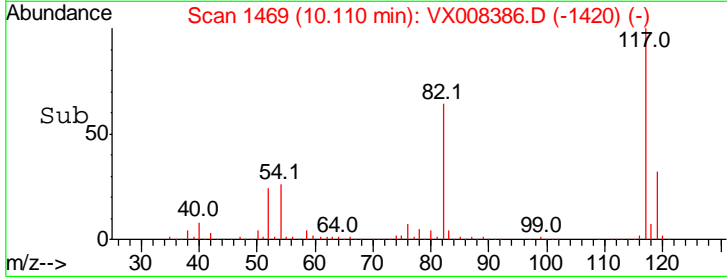
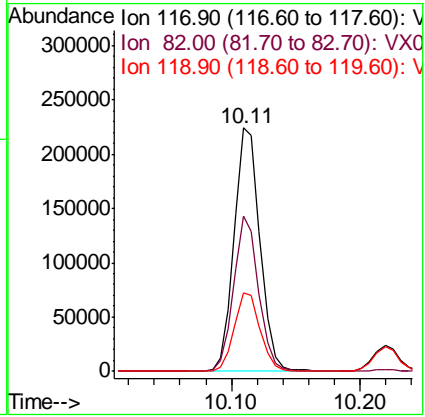
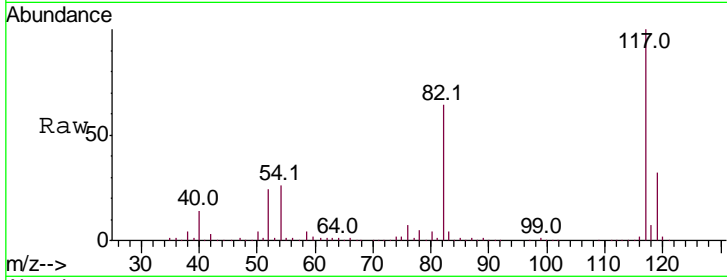

#64  
 Tetrachloroethene  
 Concen: 19.203 ug/l  
 RT: 9.34 min Scan# 1342  
 Delta R.T. 0.00 min  
 Lab File: VX008386.D  
 Acq: 24 Mar 2019 12:59

Tgt Ion: 164 Resp: 39500

Ion	Ratio	Lower	Upper
164	100		
166	128.3	103.4	155.0
129	94.4	72.2	108.4
131	95.3	69.4	104.2

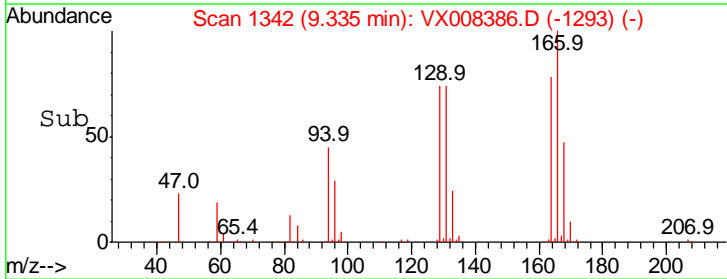
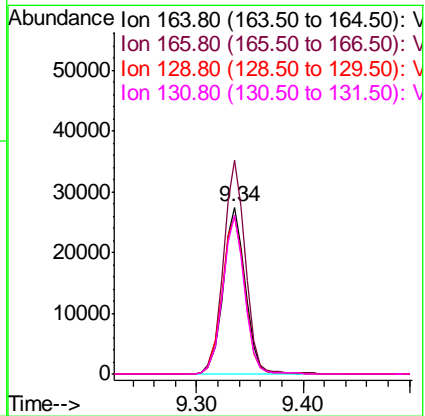
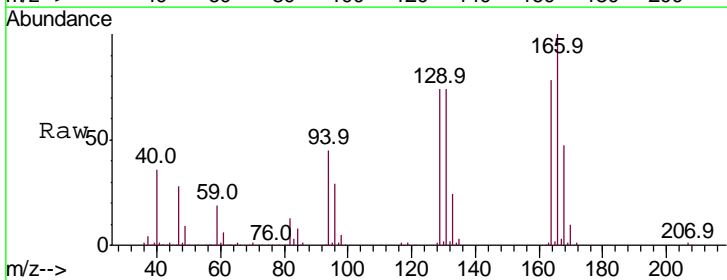

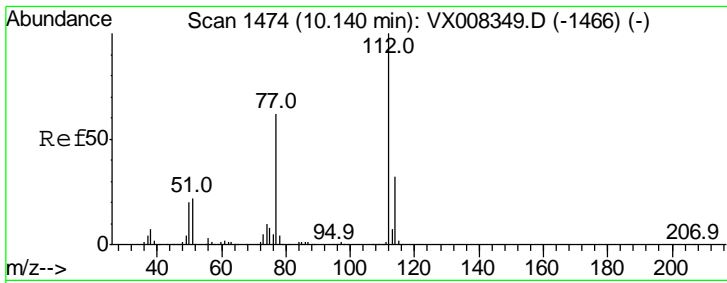

#65  
 Chlorobenzene  
 Concen: 19.590 ug/l  
 RT: 10.14 min Scan# 1474  
 Delta R.T. 0.00 min  
 Lab File: VX008386.D  
 Acq: 24 Mar 2019 12:59

Instrument : MSVOA\_X  
 ClientSampled : VX0324WBSD01

Tgt Ion: 112 Resp: 129231

Ion	Ratio	Lower	Upper
112	100		
114	32.9	26.0	39.0

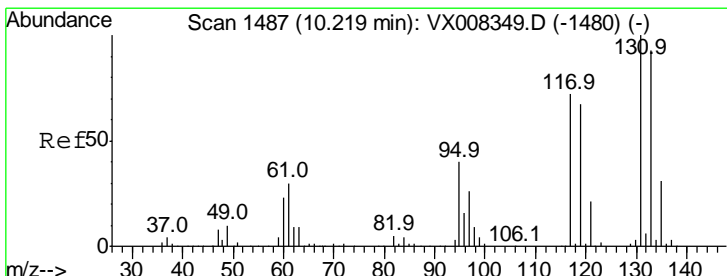
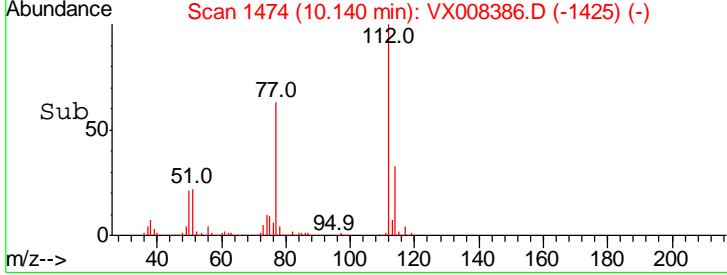
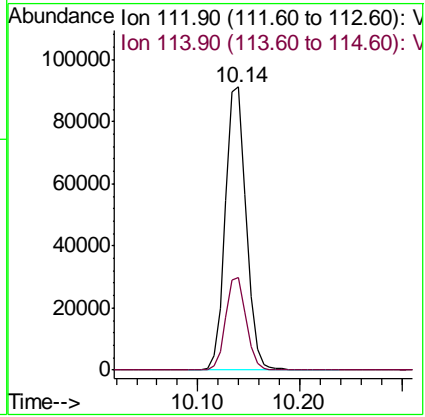
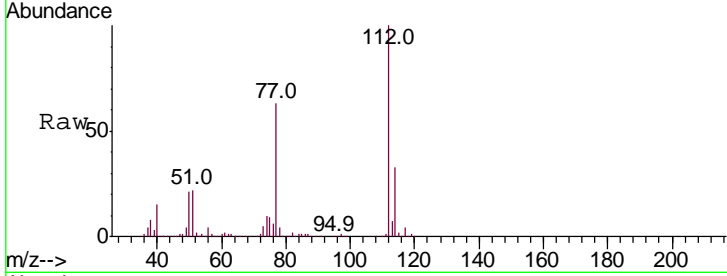

#66  
 1,1,1,2-Tetrachloroethane  
 Concen: 19.964 ug/l  
 RT: 10.22 min Scan# 1487  
 Delta R.T. 0.00 min  
 Lab File: VX008386.D  
 Acq: 24 Mar 2019 12:59

Tgt Ion: 131 Resp: 45671

Ion	Ratio	Lower	Upper
131	100		
133	93.9	47.8	143.3
119	66.5	32.5	97.5

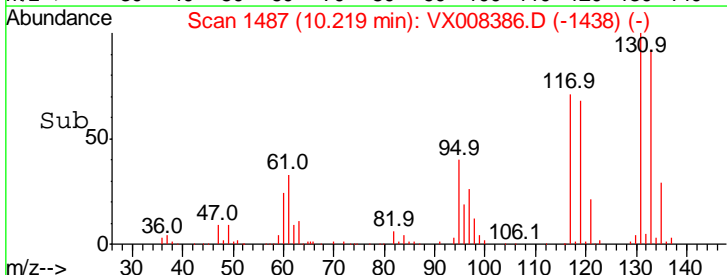
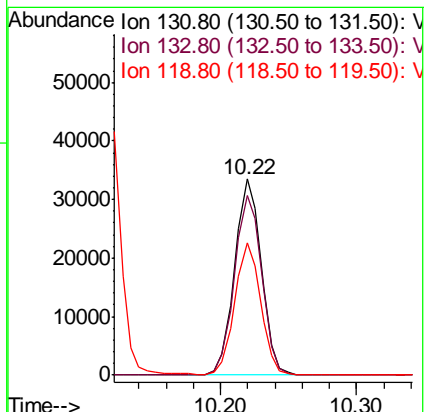
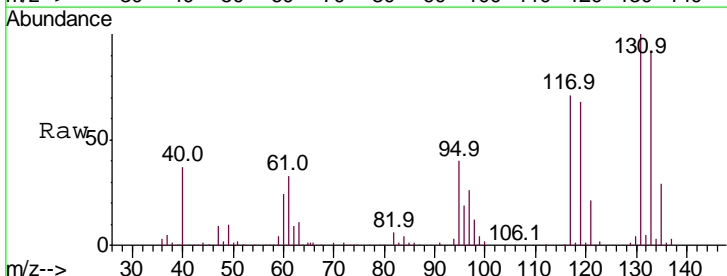

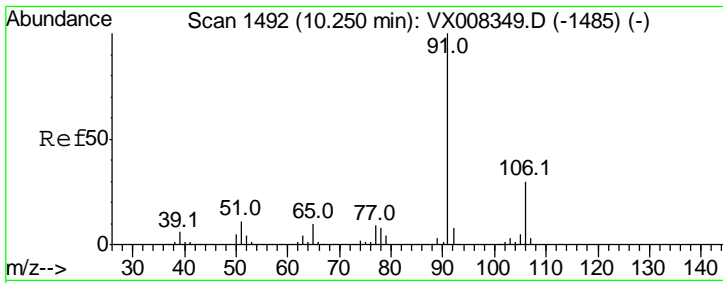

#67  
Ethyl Benzene  
Concen: 19.847 ug/l  
RT: 10.25 min Scan# 1492  
Delta R.T. 0.00 min  
Lab File: VX008386.D  
Acq: 24 Mar 2019 12:59

Instrument : MSVOA\_X  
ClientSampled : VX0324WBSD01

Tgt Ion: 91 Resp: 245161  
Ion Ratio Lower Upper  
91 100  
106 29.9 25.2 37.8

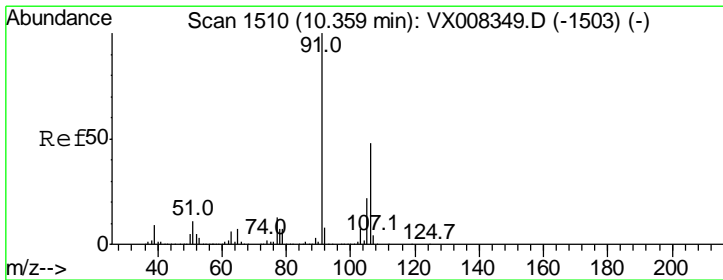
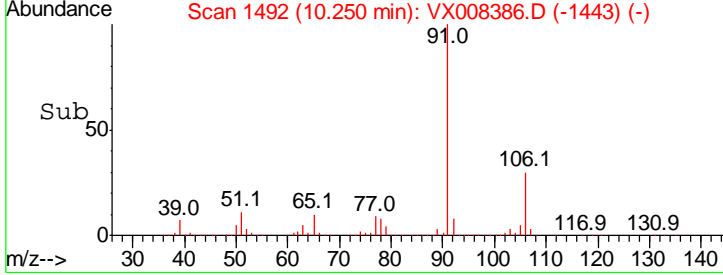
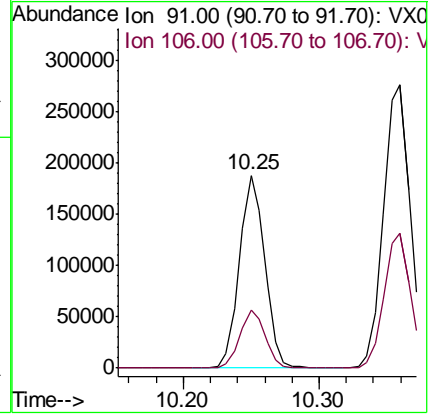
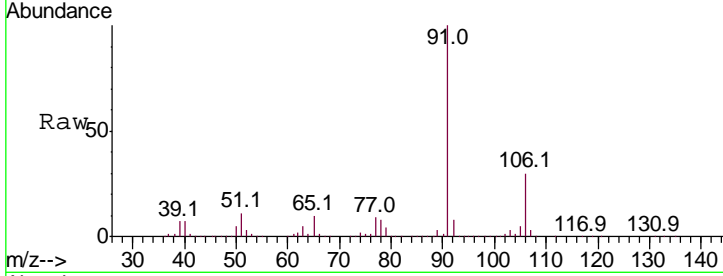

#68  
m/p-Xylenes  
Concen: 40.182 ug/l  
RT: 10.36 min Scan# 1510  
Delta R.T. 0.00 min  
Lab File: VX008386.D  
Acq: 24 Mar 2019 12:59

Tgt Ion: 106 Resp: 178334  
Ion Ratio Lower Upper  
106 100  
91 212.2 159.8 239.6

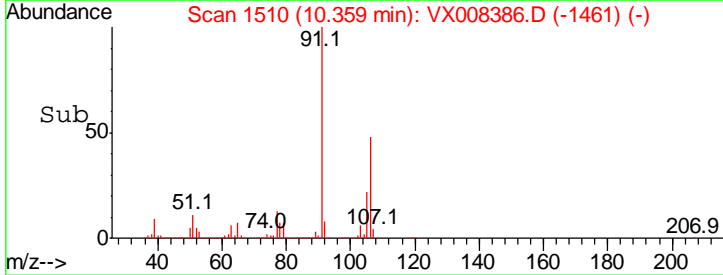
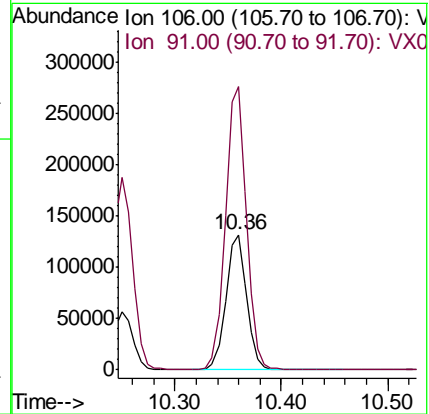
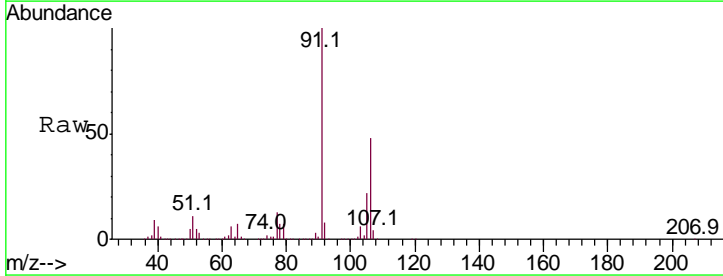

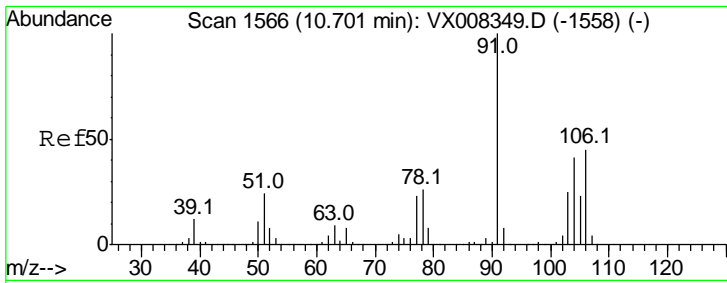

#69  
 o-Xylene  
 Concen: 19.924 ug/l  
 RT: 10.69 min Scan# 1565  
 Delta R.T. -0.01 min  
 Lab File: VX008386.D  
 Acq: 24 Mar 2019 12:59

Instrument : MSVOA\_X  
 ClientSampled : VX0324WBSD01

Tgt Ion:106 Resp: 86468  
 Ion Ratio Lower Upper  
 106 100  
 91 225.4 106.3 318.9

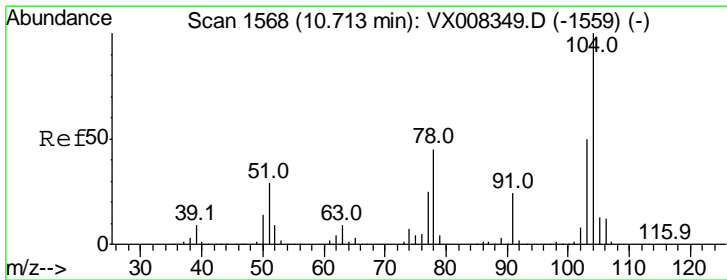
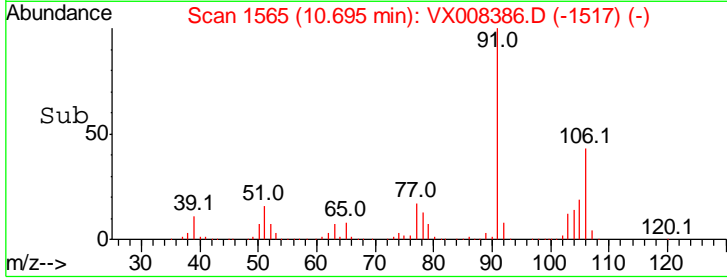
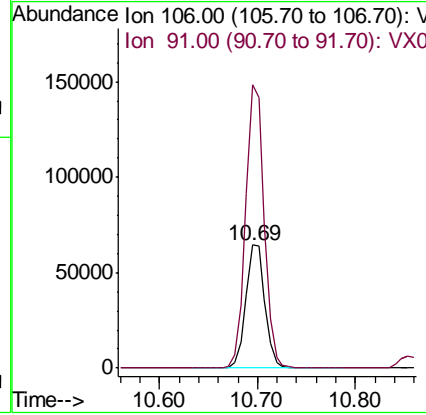
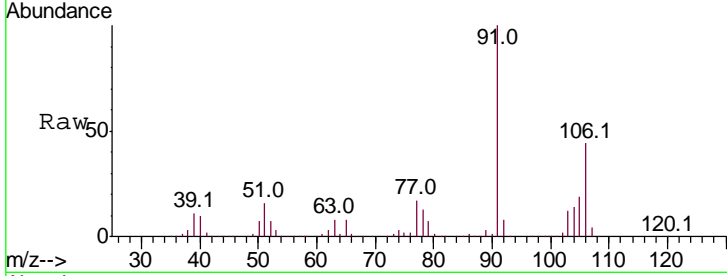

#70  
 Styrene  
 Concen: 20.073 ug/l  
 RT: 10.71 min Scan# 1568  
 Delta R.T. 0.00 min  
 Lab File: VX008386.D  
 Acq: 24 Mar 2019 12:59

Tgt Ion:104 Resp: 151073  
 Ion Ratio Lower Upper  
 104 100  
 78 53.7 38.5 57.7  
 103 55.9 44.1 66.1

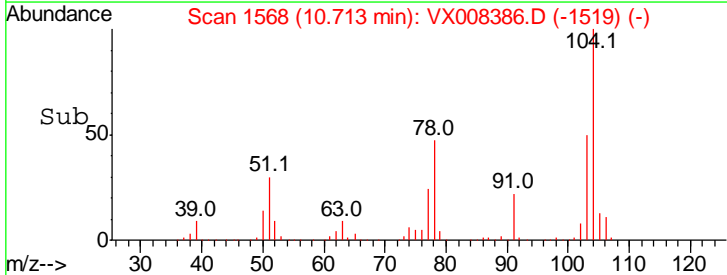
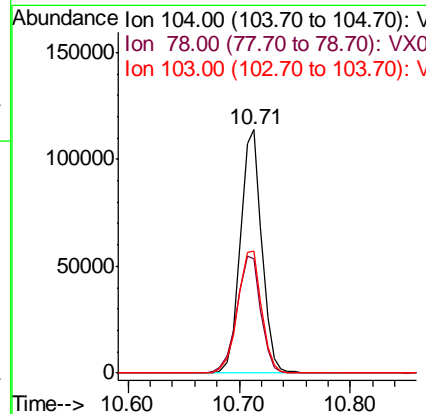
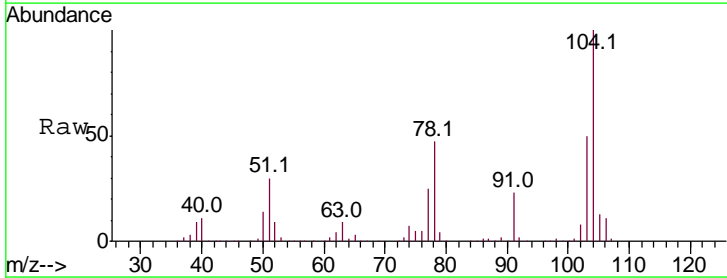

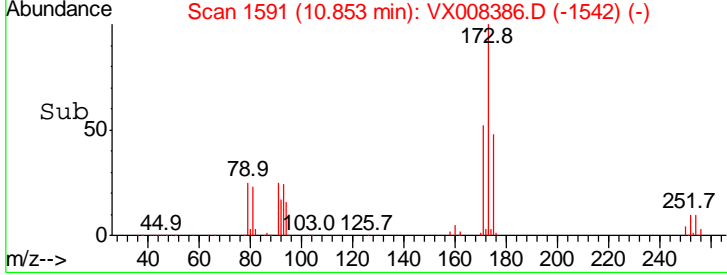
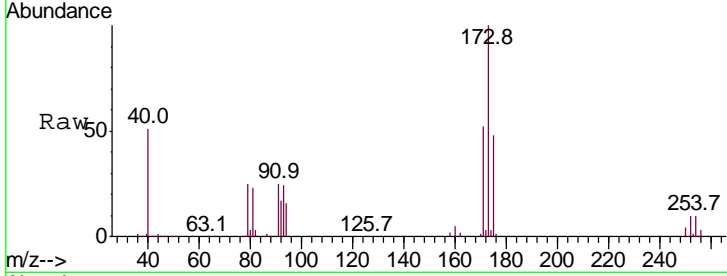
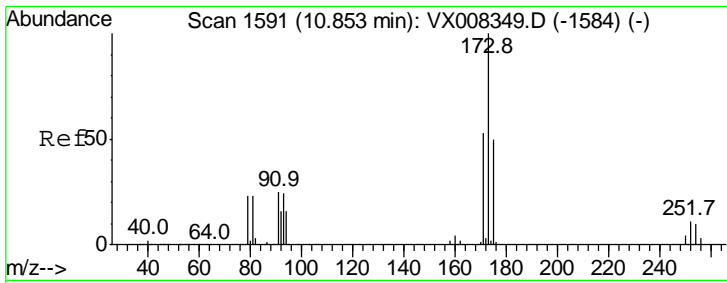

#71  
 Bromoform  
 Concen: 19.381 ug/l  
 RT: 10.85 min Scan# 1591  
 Delta R.T. 0.00 min  
 Lab File: VX008386.D  
 Acq: 24 Mar 2019 12:59

Instrument : MSVOA\_X  
 ClientSampled : VX0324WBSD01

Tgt Ion	Resp	Lower	Upper
173	100		
175	48.1	24.3	72.9
254	0.1	0.1	0.1#

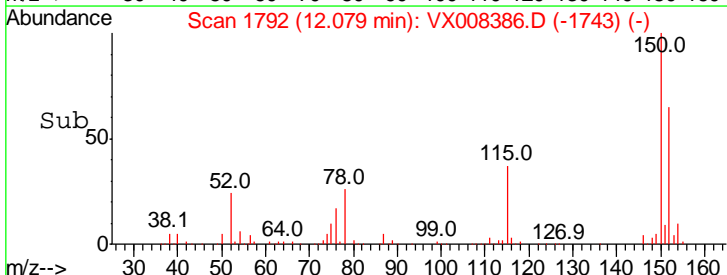
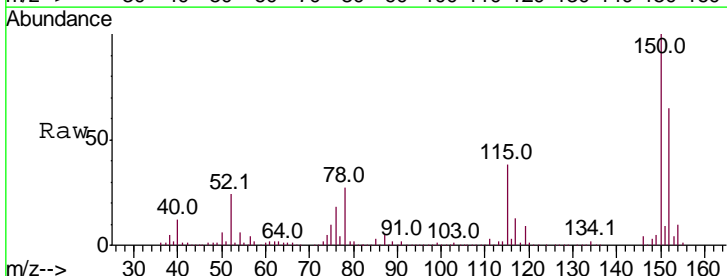
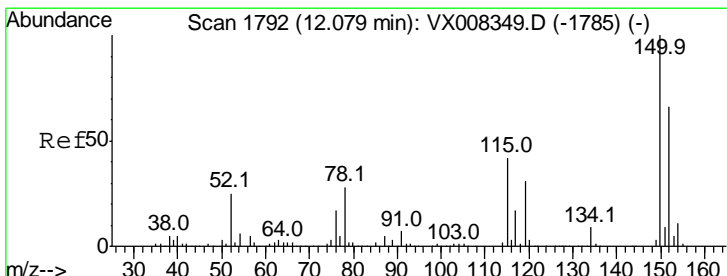
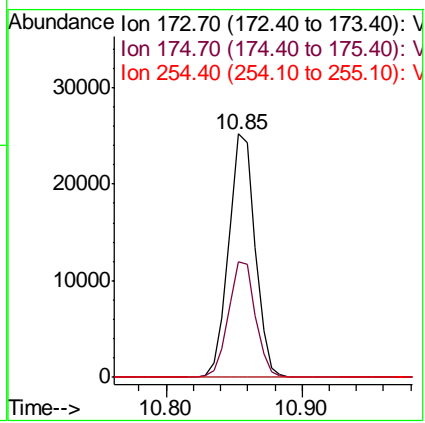

#72  
 1,4-Dichlorobenzene-d4  
 Concen: 50.000 ug/l  
 RT: 12.08 min Scan# 1792  
 Delta R.T. 0.00 min  
 Lab File: VX008386.D  
 Acq: 24 Mar 2019 12:59

Tgt Ion	Resp	Lower	Upper
152	100		
115	71.2	38.6	115.7
150	162.9	0.0	348.4

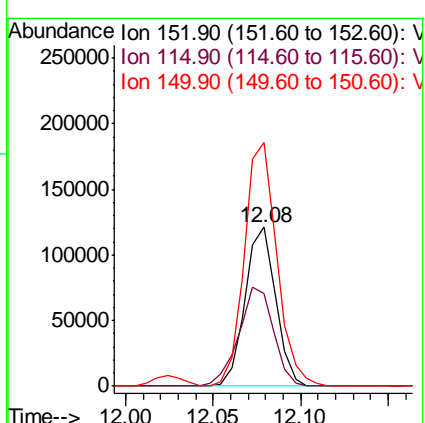



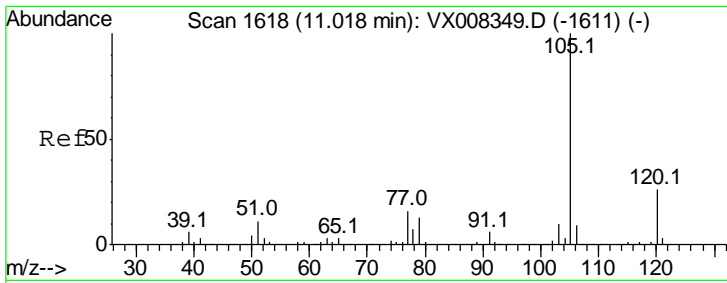

#73  
 Isopropylbenzene  
 Concen: 19.818 ug/l  
 RT: 11.02 min Scan# 1618  
 Delta R.T. 0.00 min  
 Lab File: VX008386.D  
 Acq: 24 Mar 2019 12:59

Instrument : MSVOA\_X  
 ClientSampled : VX0324WBSD01

Tgt Ion	Resp	Lower	Upper
105	100		
120	25.9	13.4	40.1

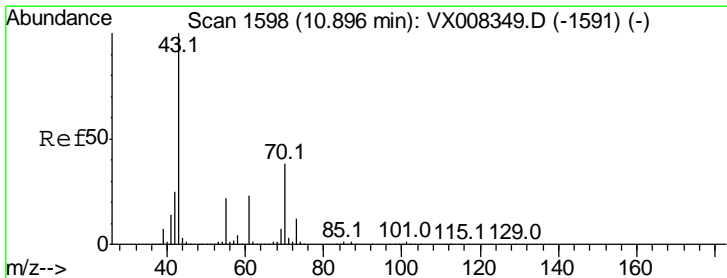
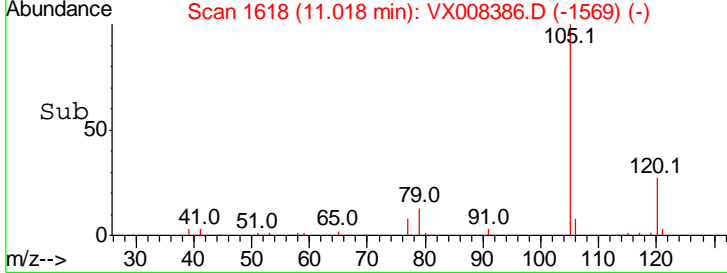
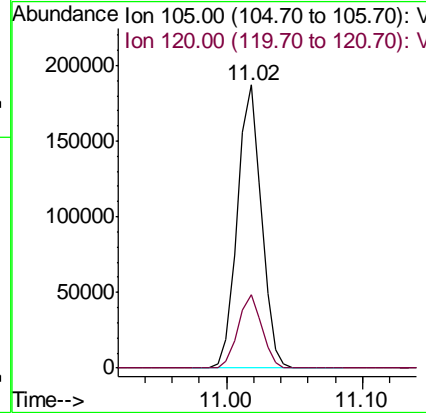
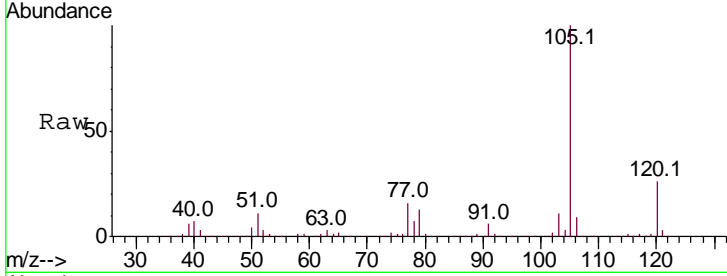

#74  
 N-nyl acetate  
 Concen: 20.064 ug/l  
 RT: 10.90 min Scan# 1598  
 Delta R.T. 0.00 min  
 Lab File: VX008386.D  
 Acq: 24 Mar 2019 12:59

Tgt Ion	Resp	Lower	Upper
43	100		
70	37.6	33.5	50.3
55	23.3	19.2	28.8
61	22.7	19.0	28.6

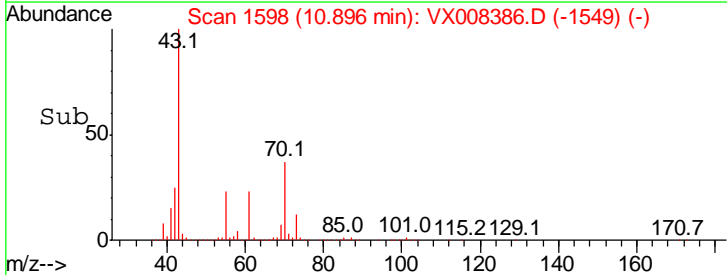
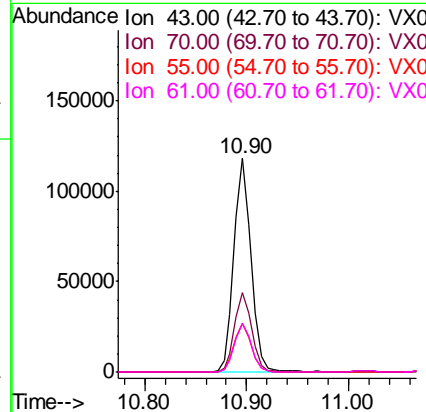
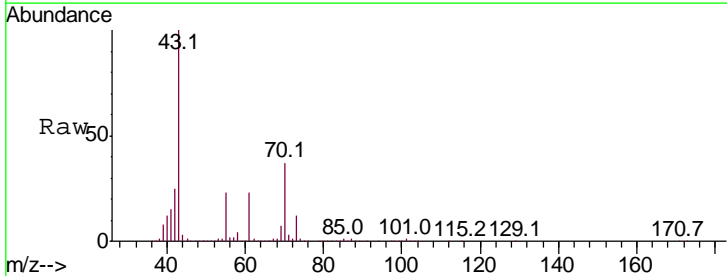

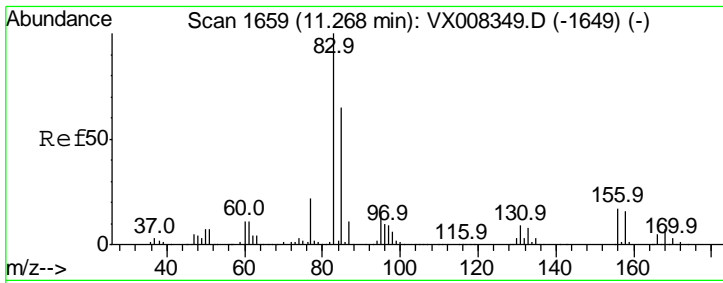

#75  
 1,1,2,2-Tetrachloroethane  
 Concen: 18.879 ug/l  
 RT: 11.27 min Scan# 1659  
 Delta R.T. 0.00 min  
 Lab File: VX008386.D  
 Acq: 24 Mar 2019 12:59

Instrument : MSVOA\_X  
 ClientSampled : VX0324WBSD01

Tgt Ion	Resp	Lower	Upper
83	100		
131	9.1	5.4	16.2
85	65.4	32.3	96.8

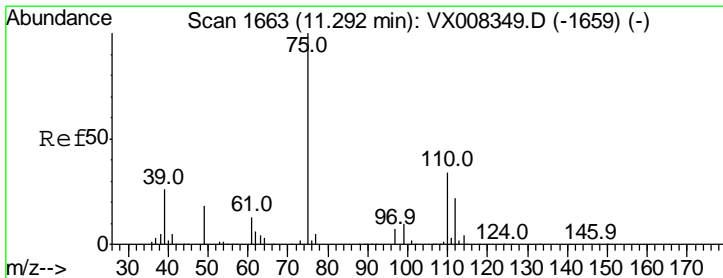
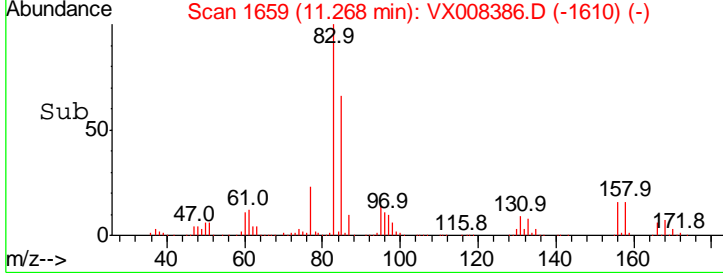
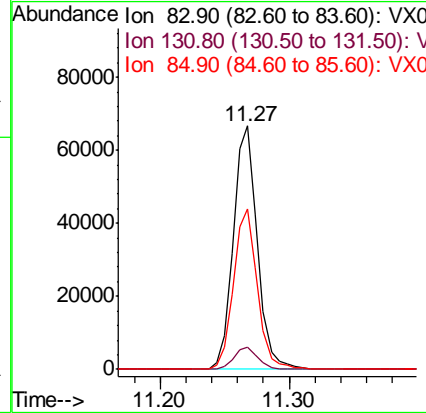
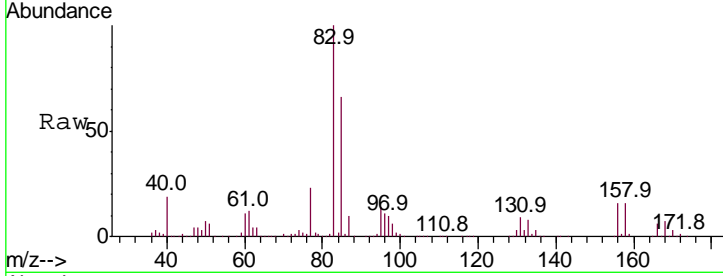

#76  
 1,2,3-Trichloropropane  
 Concen: 24.979 ug/l  
 RT: 11.29 min Scan# 1663  
 Delta R.T. 0.00 min  
 Lab File: VX008386.D  
 Acq: 24 Mar 2019 12:59

Tgt Ion	Resp	Lower	Upper
75	100		
77	32.4	18.9	56.7

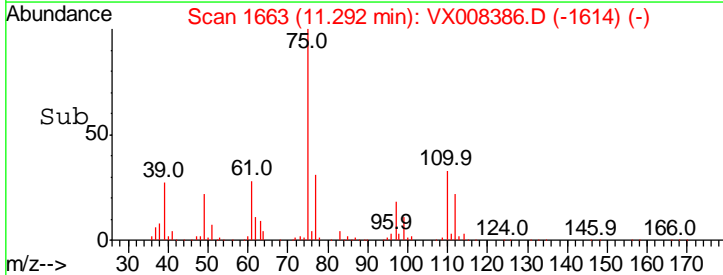
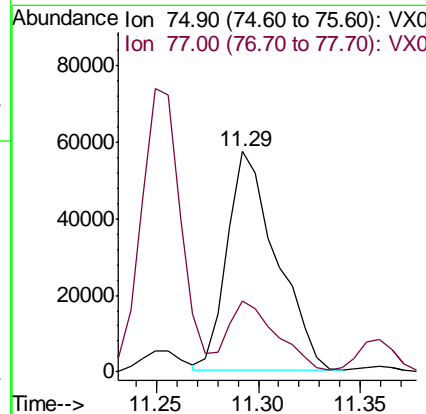
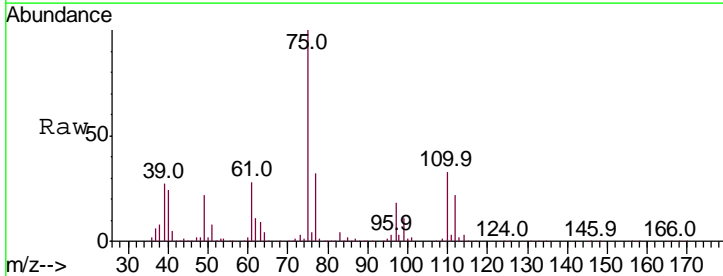

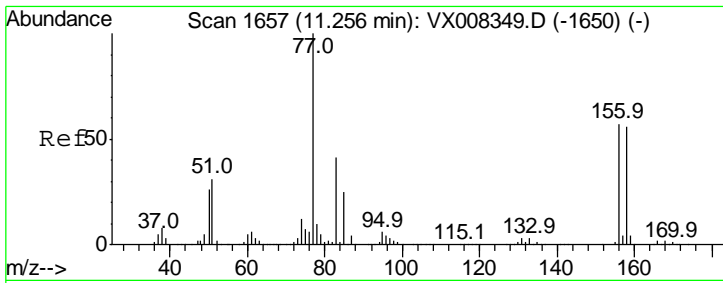

#77  
 Bromobenzene  
 Concen: 19.448 ug/l  
 RT: 11.26 min Scan# 1657  
 Delta R.T. 0.00 min  
 Lab File: VX008386.D  
 Acq: 24 Mar 2019 12:59

Instrument : MSVOA\_X  
 ClientSampled : VX0324WBSD01

Tgt Ion	Resp	Lower	Upper
156	100		
77	185.4	72.0	215.9
158	96.6	48.6	145.9

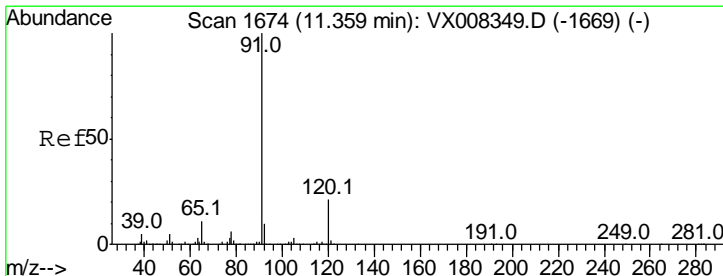
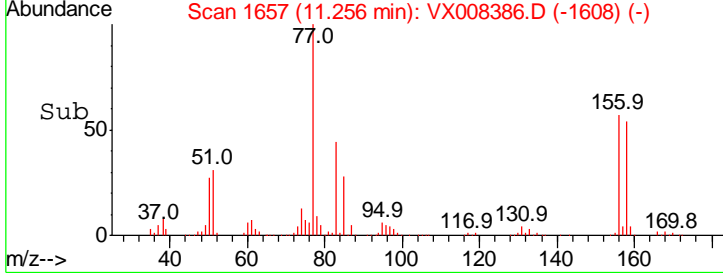
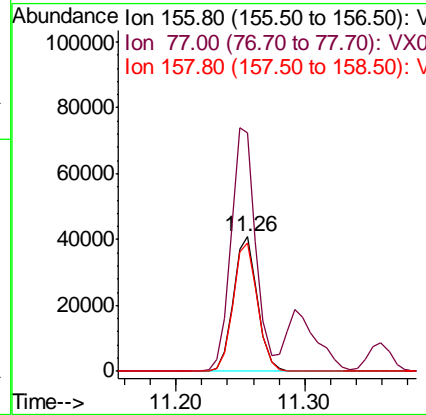
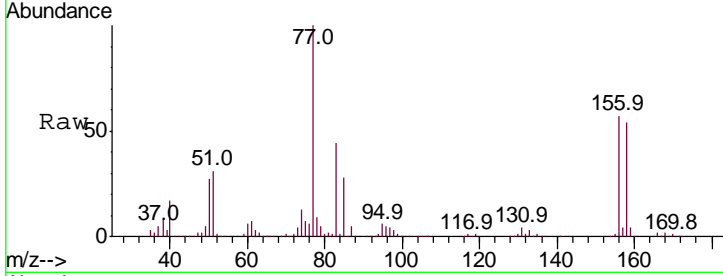

#78  
 n-propylbenzene  
 Concen: 20.027 ug/l  
 RT: 11.36 min Scan# 1674  
 Delta R.T. 0.00 min  
 Lab File: VX008386.D  
 Acq: 24 Mar 2019 12:59

Tgt Ion	Resp	Lower	Upper
91	100		
120	21.6	12.0	36.0

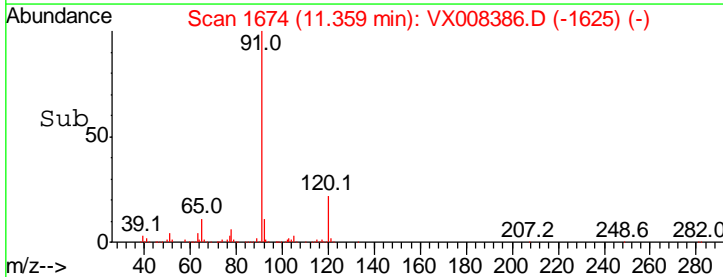
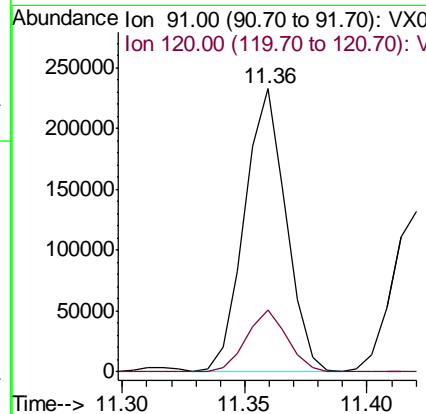
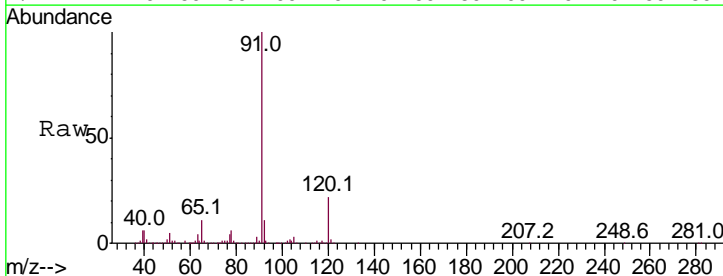

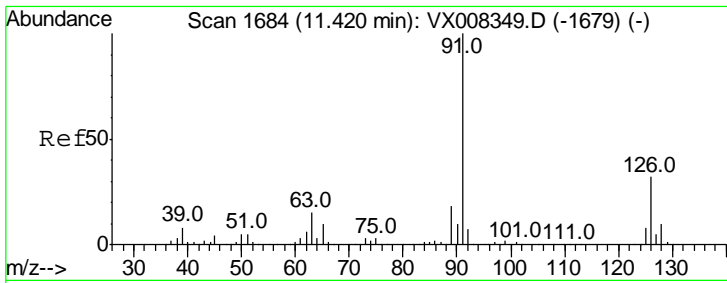

#79  
 2-Chlorotoluene  
 Concen: 19.720 ug/l  
 RT: 11.42 min Scan# 1684  
 Delta R.T. 0.00 min  
 Lab File: VX008386.D  
 Acq: 24 Mar 2019 12:59

Instrument : MSVOA\_X  
 ClientSampled : VX0324WBSD01

Tgt Ion	Resp	Lower	Upper
91	163354		
126	31.4	17.5	52.6

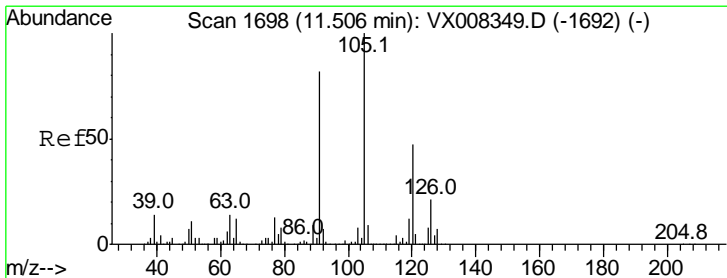
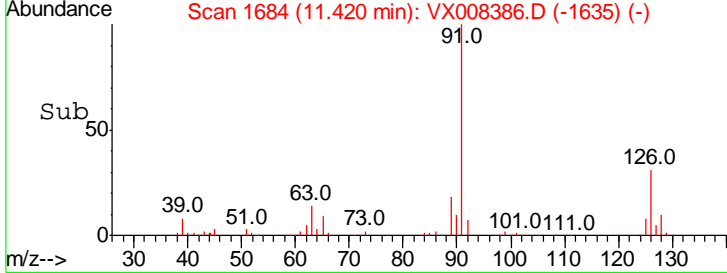
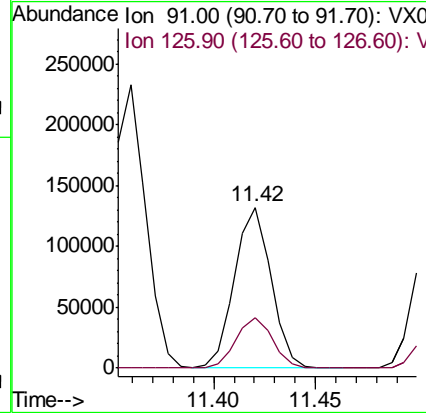
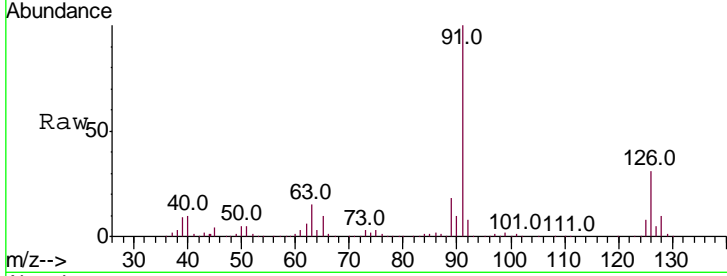

#80  
 1,3,5-Trimethylbenzene  
 Concen: 19.928 ug/l  
 RT: 11.51 min Scan# 1698  
 Delta R.T. 0.00 min  
 Lab File: VX008386.D  
 Acq: 24 Mar 2019 12:59

Tgt Ion	Resp	Lower	Upper
105	196700		
120	46.4	24.9	74.6

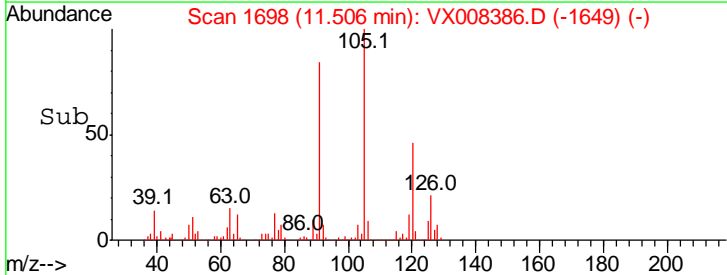
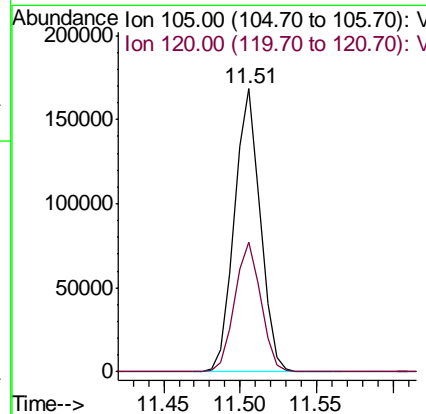
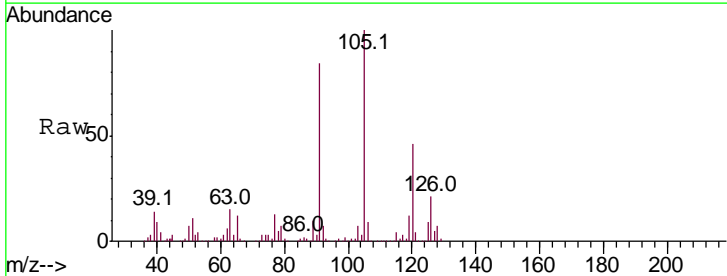

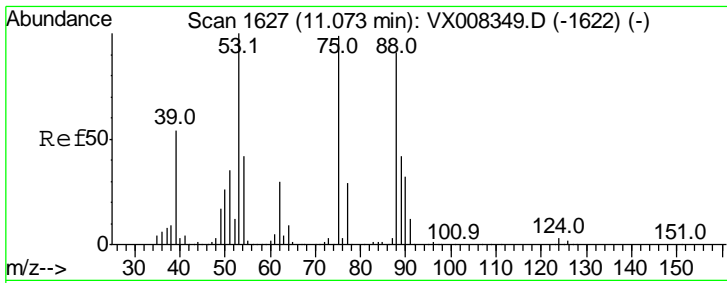

#81  
 trans-1,4-Dichloro-2-butene  
 Concen: 18.167 ug/l  
 RT: 11.07 min Scan# 1627  
 Delta R.T. 0.00 min  
 Lab File: VX008386.D  
 Acq: 24 Mar 2019 12:59

Instrument :  
 MSVOA\_X  
 ClientSampled :  
 VX0324WBSD01

Tgt Ion	Resp	Lower	Upper
75	100		
53	114.8	76.1	114.1#
89	43.2	36.3	54.5

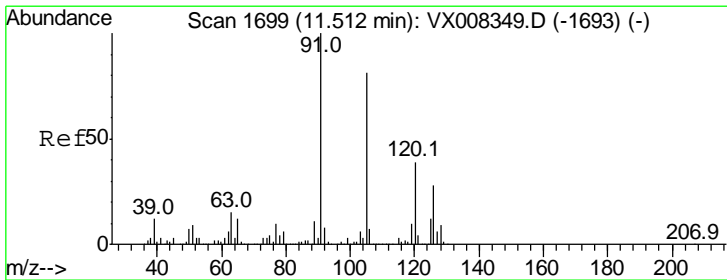
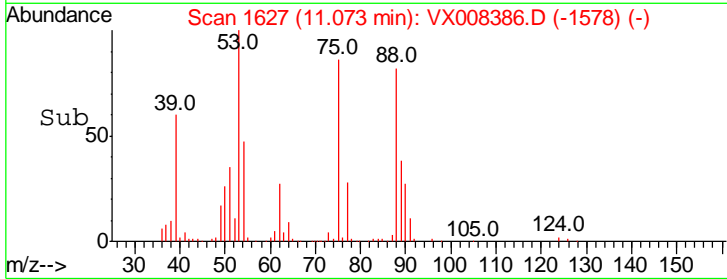
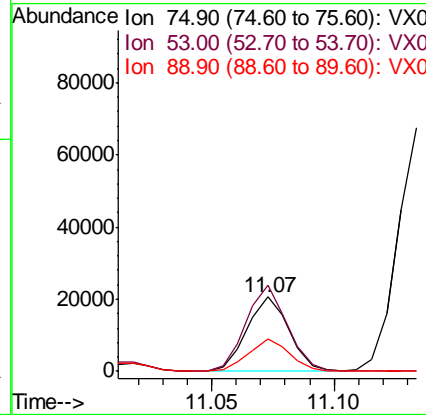
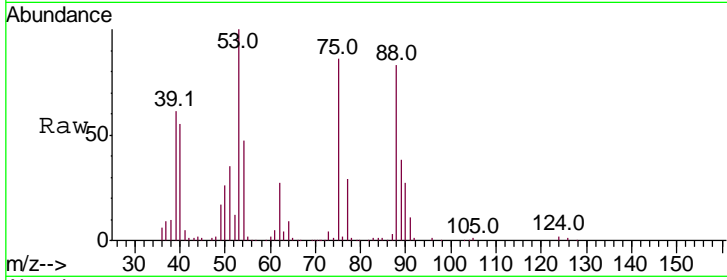

#82  
 4-Chlorotoluene  
 Concen: 19.405 ug/l  
 RT: 11.51 min Scan# 1699  
 Delta R.T. 0.00 min  
 Lab File: VX008386.D  
 Acq: 24 Mar 2019 12:59

Tgt Ion	Resp	Lower	Upper
91	100		
126	28.0	15.6	46.8

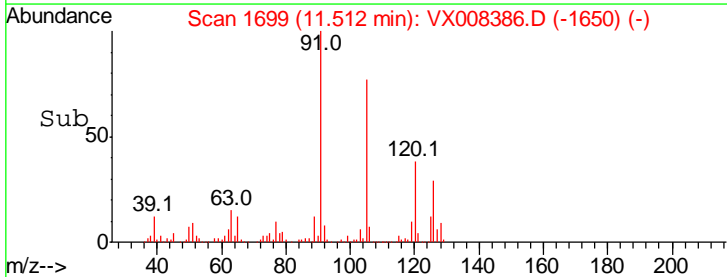
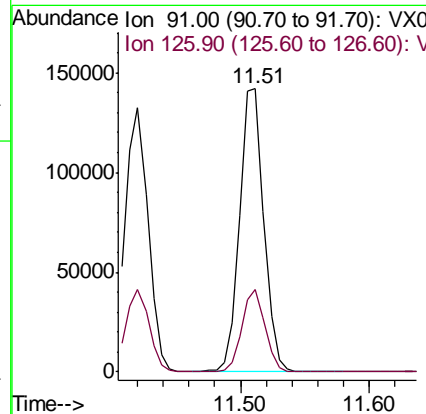
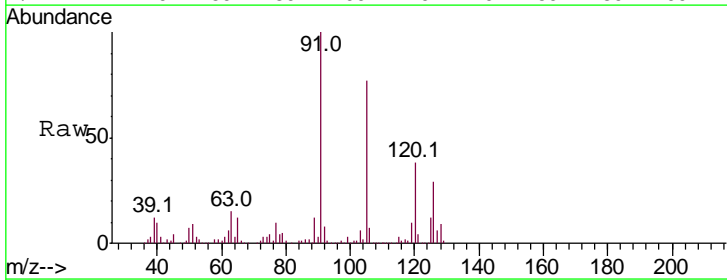

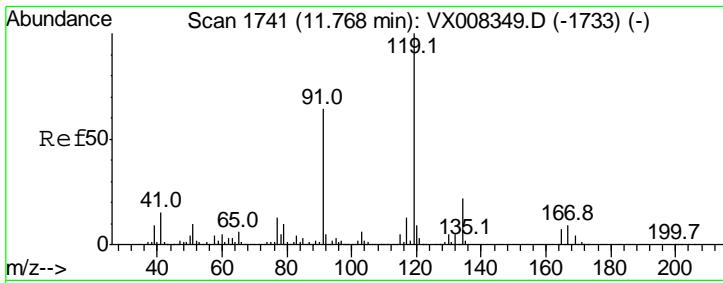

#83  
 tert-Butylbenzene  
 Concen: 19.855 ug/l  
 RT: 11.77 min Scan# 1741  
 Delta R.T. 0.00 min  
 Lab File: VX008386.D  
 Acq: 24 Mar 2019 12:59

Instrument :  
 MSVOA\_X  
 ClientSampled :  
 VX0324WBSD01

Tgt Ion	Resp	Lower	Upper
119	186623		
91	61.3	27.1	81.3
134	22.5	11.4	34.1

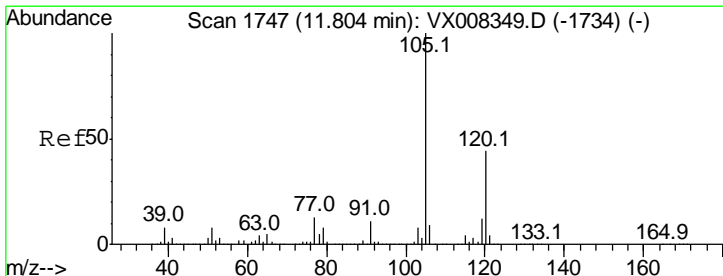
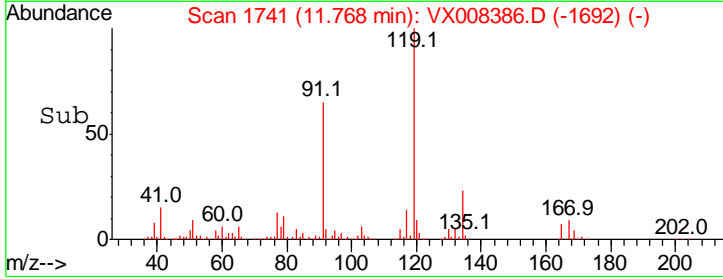
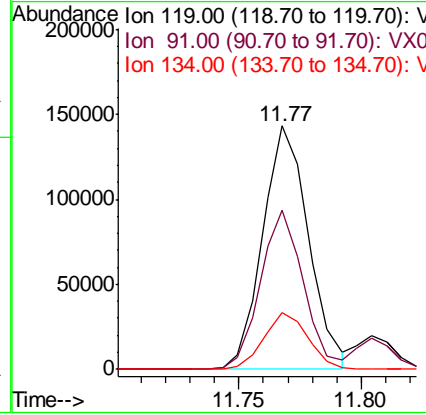
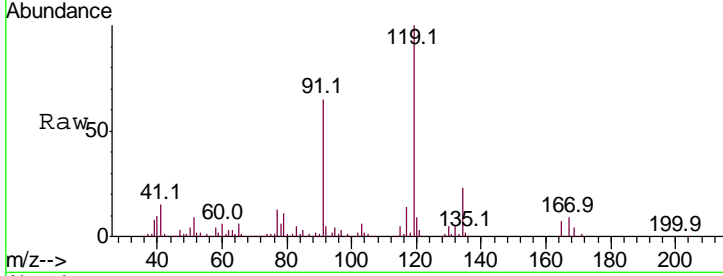

#84  
 1,2,4-Trimethylbenzene  
 Concen: 20.156 ug/l  
 RT: 11.80 min Scan# 1747  
 Delta R.T. 0.00 min  
 Lab File: VX008386.D  
 Acq: 24 Mar 2019 12:59

Tgt Ion	Resp	Lower	Upper
105	198534		
120	42.8	22.6	67.7

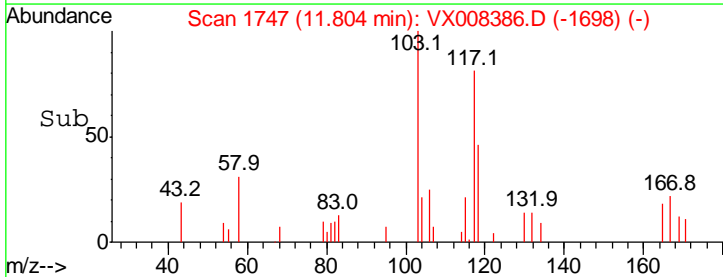
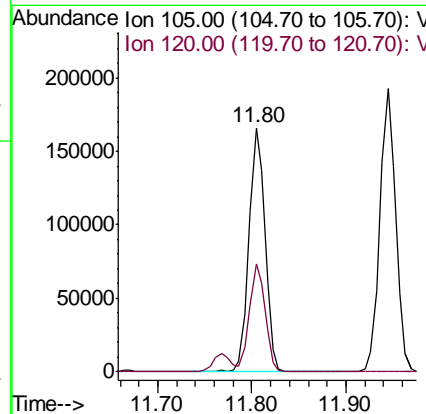
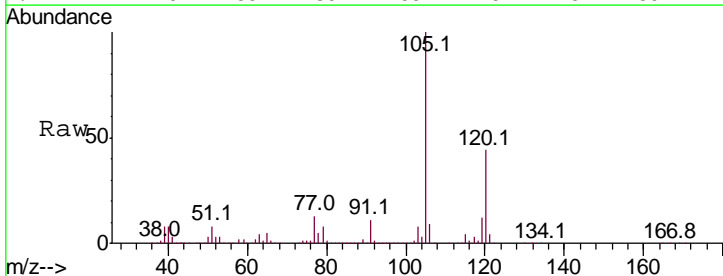

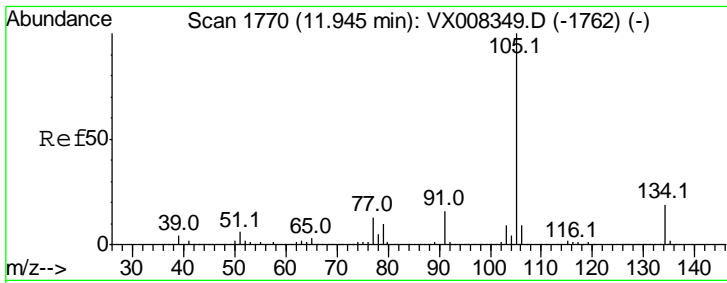

#85  
 sec-Butylbenzene  
 Concen: 19.926 ug/l  
 RT: 11.94 min Scan# 1770  
 Delta R.T. 0.00 min  
 Lab File: VX008386.D  
 Acq: 24 Mar 2019 12:59

Instrument :  
 MSVOA\_X  
 ClientSampled :  
 VX0324WBSD01

Tgt Ion:105 Resp: 224469  
 Ion Ratio Lower Upper  
 105 100  
 134 18.8 10.4 31.2

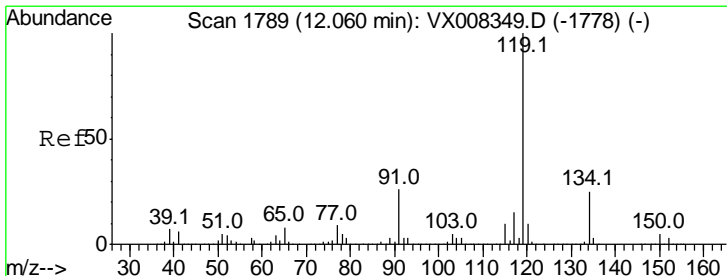
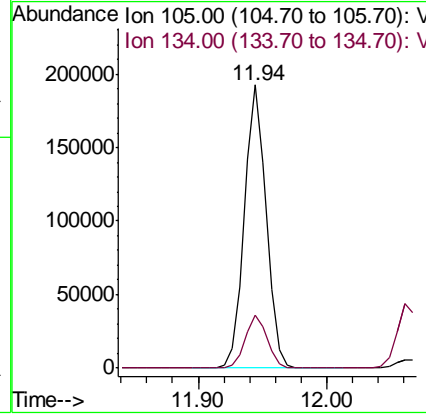
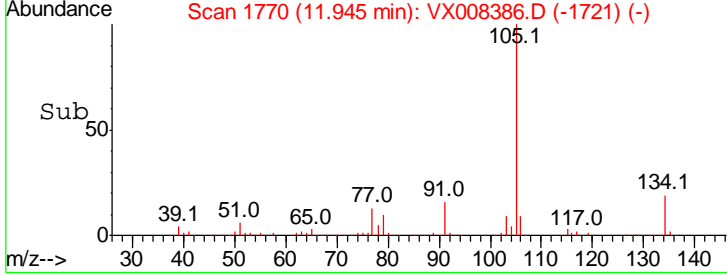
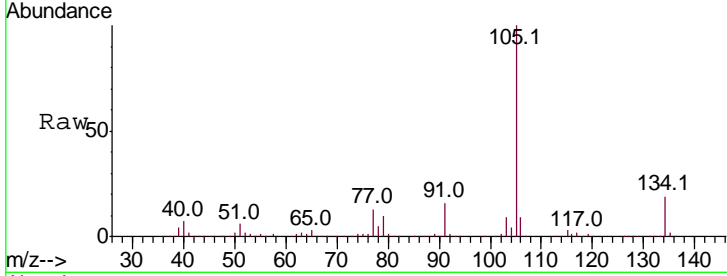

#86  
 p-Isopropyltoluene  
 Concen: 20.061 ug/l  
 RT: 12.06 min Scan# 1789  
 Delta R.T. 0.00 min  
 Lab File: VX008386.D  
 Acq: 24 Mar 2019 12:59

Tgt Ion:119 Resp: 199184  
 Ion Ratio Lower Upper  
 119 100  
 134 25.4 13.3 39.9  
 91 25.3 10.9 32.7

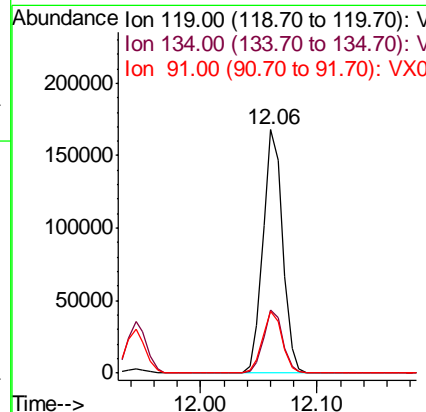
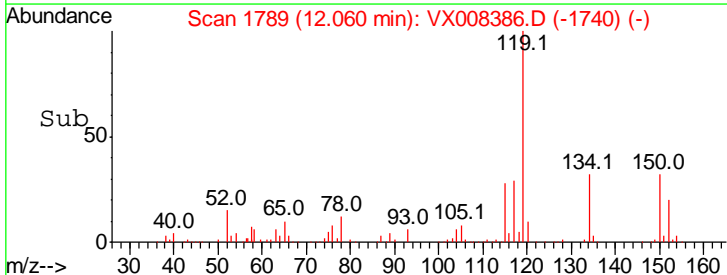
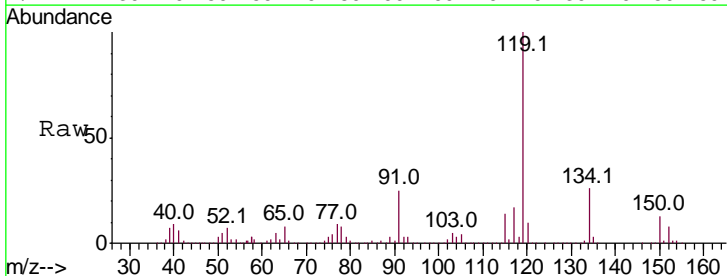

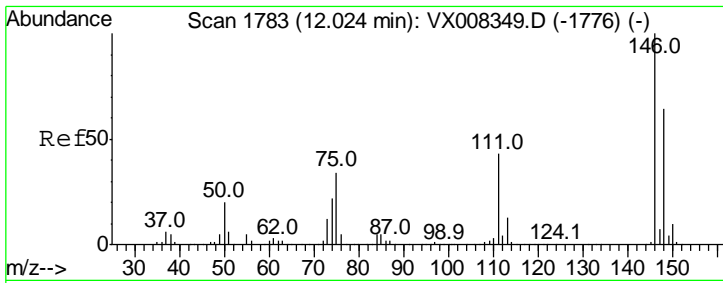

#87  
 1,3-Dichlorobenzene  
 Concen: 19.333 ug/l  
 RT: 12.02 min Scan# 1783  
 Delta R.T. 0.00 min  
 Lab File: VX008386.D  
 Acq: 24 Mar 2019 12:59

Instrument : MSVOA\_X  
 ClientSampled : VX0324WBSD01

Tgt Ion	Resp	Lower	Upper
146	100		
111	42.2	18.9	56.7
148	63.9	31.7	95.1

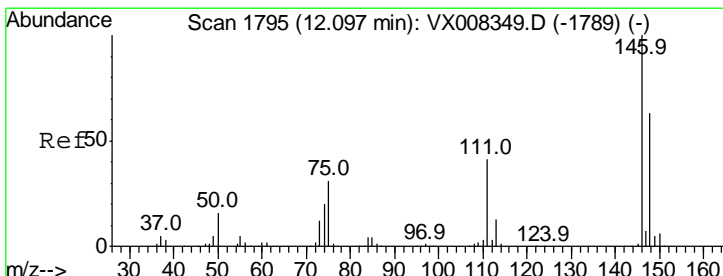
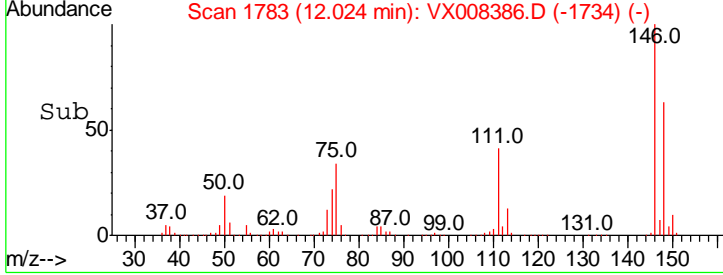
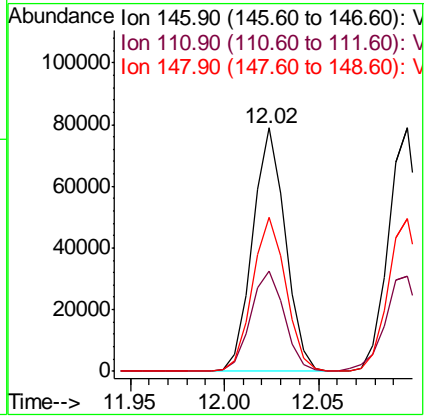
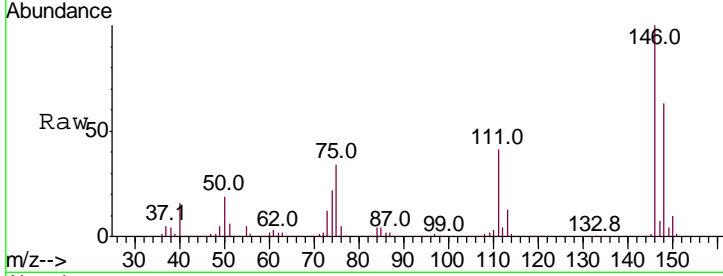

#88  
 1,4-Dichlorobenzene  
 Concen: 19.060 ug/l  
 RT: 12.10 min Scan# 1795  
 Delta R.T. 0.00 min  
 Lab File: VX008386.D  
 Acq: 24 Mar 2019 12:59

Tgt Ion	Resp	Lower	Upper
146	100		
111	42.2	18.4	55.0
148	64.2	32.2	96.6

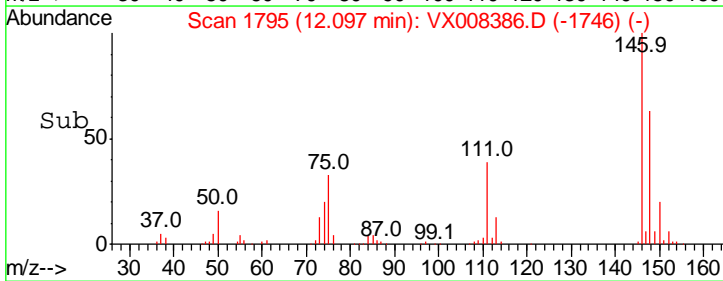
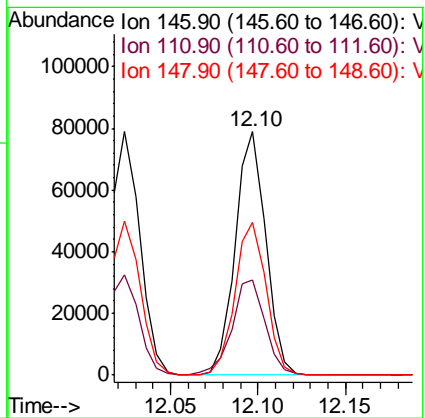
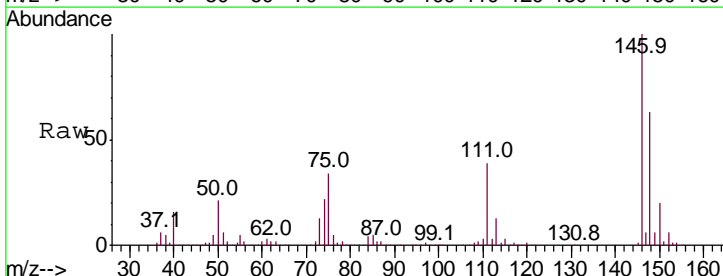



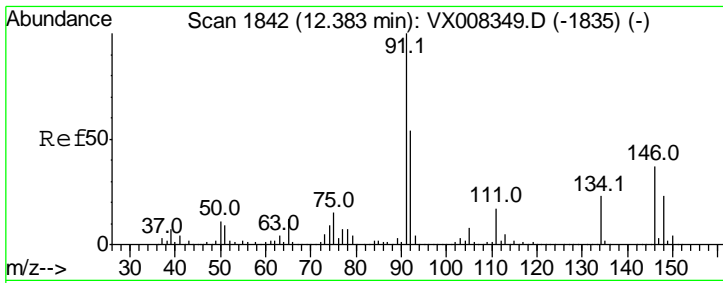

#89  
 n-Butylbenzene  
 Concen: 19.535 ug/l  
 RT: 12.38 min Scan# 1842  
 Delta R.T. 0.00 min  
 Lab File: VX008386.D  
 Acq: 24 Mar 2019 12:59

Instrument : MSVOA\_X  
 ClientSampled : VX0324WBSD01

Tgt Ion	Resp	Lower	Upper
91	185176		
91	100		
92	52.6	27.0	80.8
134	23.3	13.7	41.0

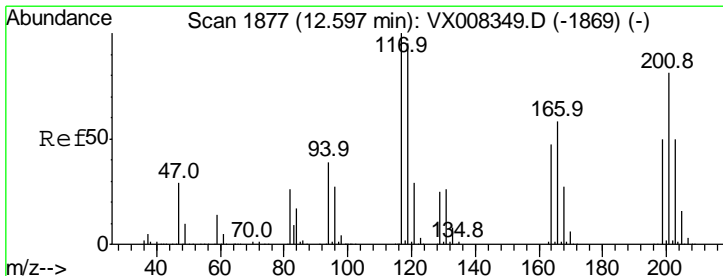
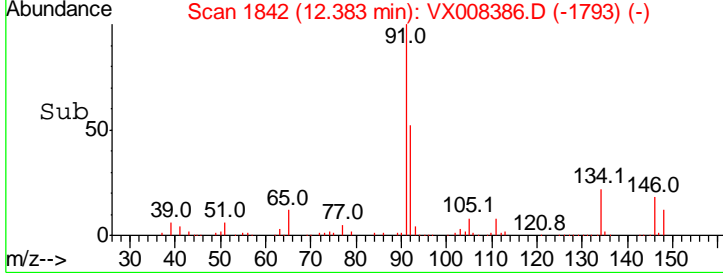
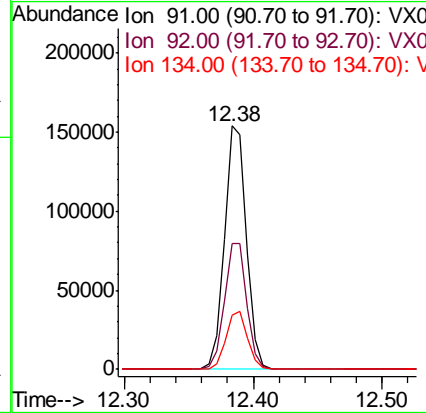
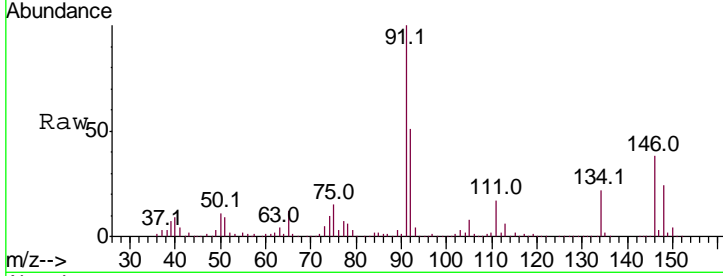

#90  
 Hexachloroethane  
 Concen: 19.117 ug/l  
 RT: 12.60 min Scan# 1877  
 Delta R.T. 0.00 min  
 Lab File: VX008386.D  
 Acq: 24 Mar 2019 12:59

Tgt Ion	Resp	Lower	Upper
117	31354		
117	100		
201	78.8	48.9	146.7

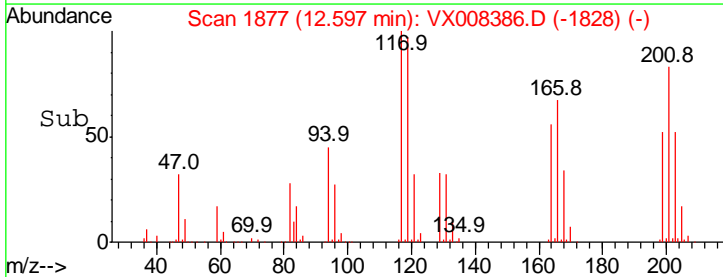
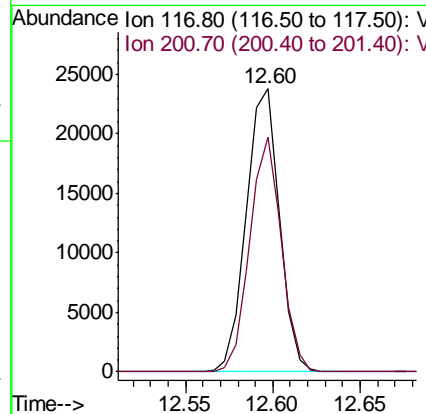
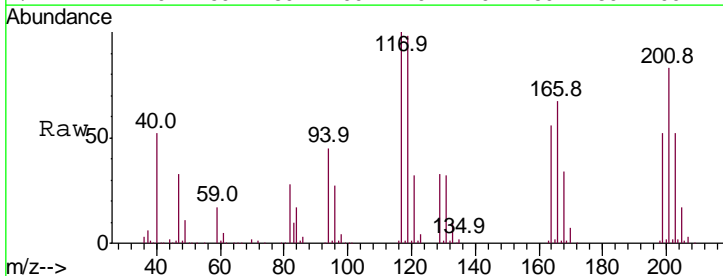

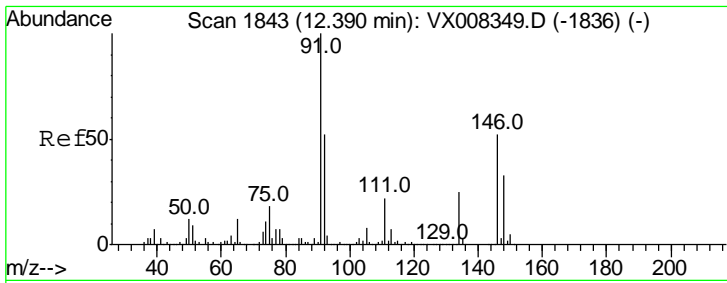

#91  
 1,2-Dichlorobenzene  
 Concen: 19.358 ug/l  
 RT: 12.39 min Scan# 1843  
 Delta R.T. 0.00 min  
 Lab File: VX008386.D  
 Acq: 24 Mar 2019 12:59

Instrument :  
 MSVOA\_X  
 ClientSampled :  
 VX0324WBSD01

Tgt Ion	Resp	Lower	Upper
146	100		
111	44.0	19.6	58.8
148	64.3	31.9	95.5

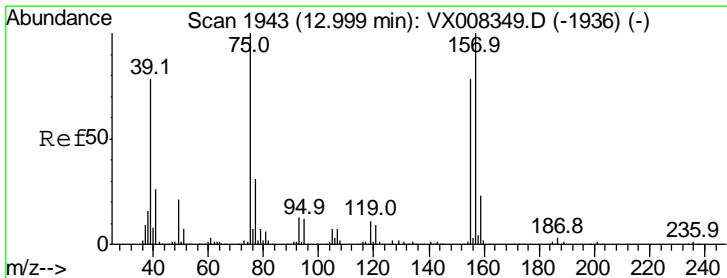
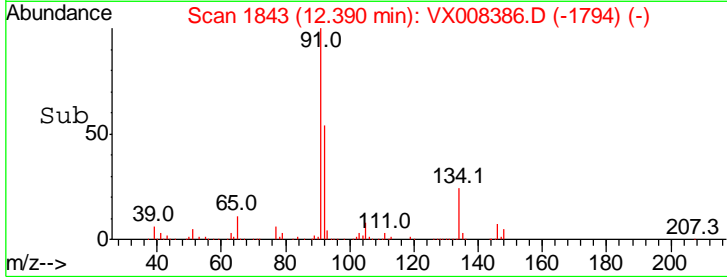
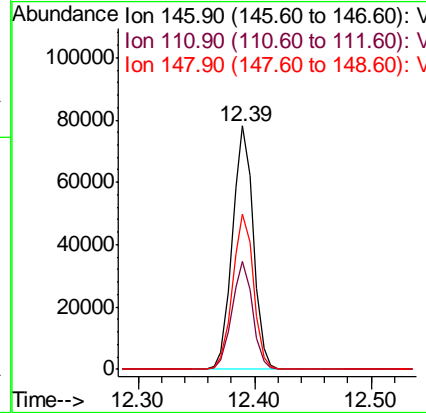
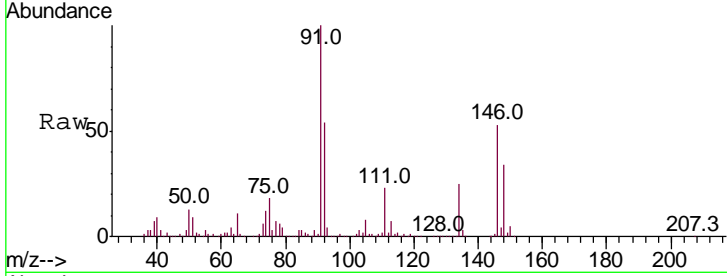

#92  
 1,2-Dibromo-3-Chloropropane  
 Concen: 20.126 ug/l  
 RT: 13.00 min Scan# 1943  
 Delta R.T. 0.00 min  
 Lab File: VX008386.D  
 Acq: 24 Mar 2019 12:59

Tgt Ion	Resp	Lower	Upper
75	100		
155	76.1	49.7	149.1
157	98.3	63.8	191.4

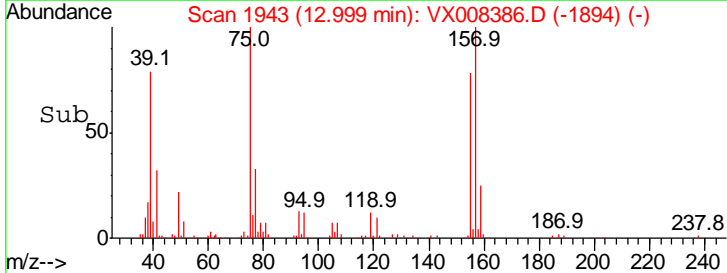
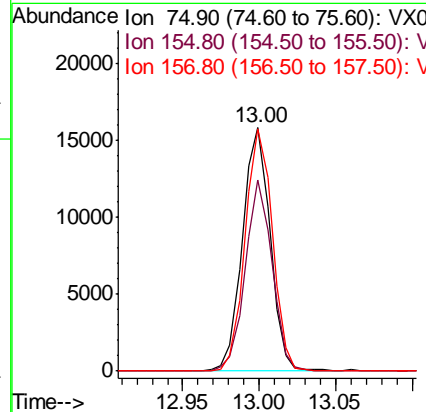
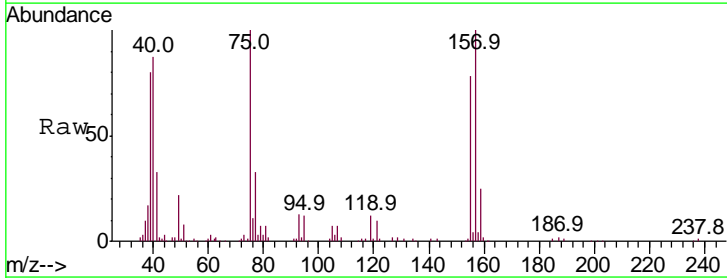

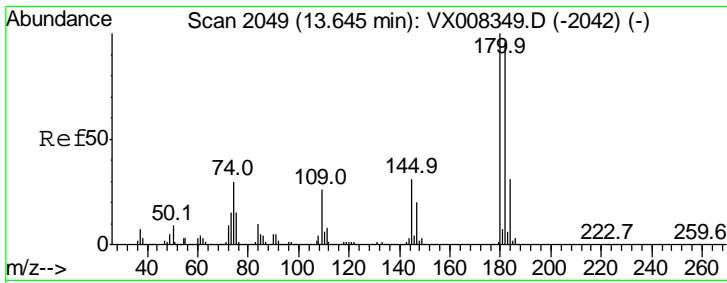

#93  
 1,2,4-Trichlorobenzene  
 Concen: 18.860 ug/l  
 RT: 13.65 min Scan# 2049  
 Delta R.T. 0.00 min  
 Lab File: VX008386.D  
 Acq: 24 Mar 2019 12:59

Instrument :  
 MSVOA\_X  
 ClientSampled :  
 VX0324WBSD01

Tgt Ion	Resp	Lower	Upper
180	100		
182	96.0	47.9	143.7
145	30.4	14.1	42.4

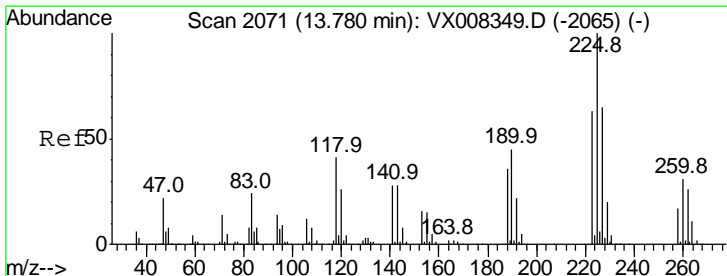
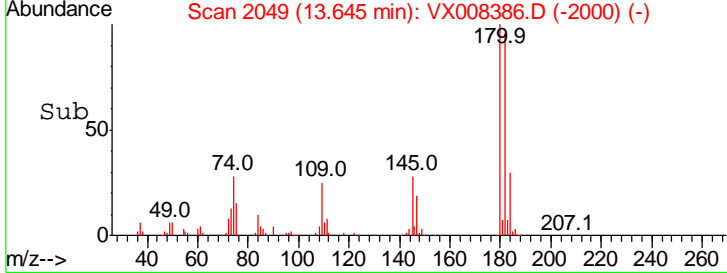
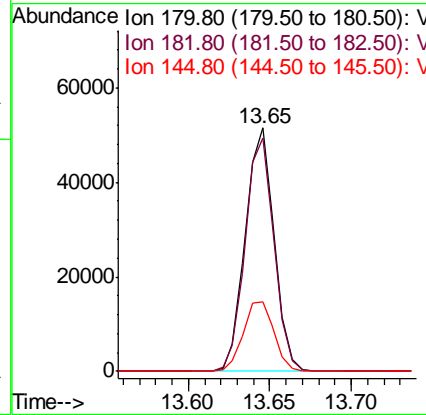
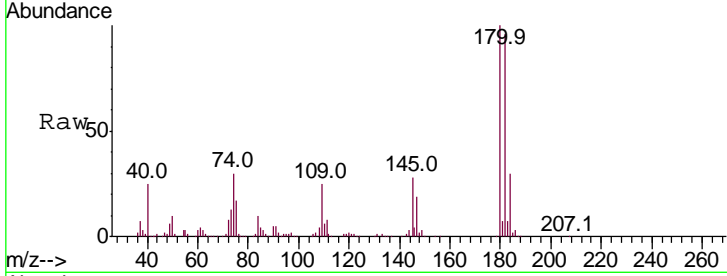

#94  
 Hexachlorobutadiene  
 Concen: 19.332 ug/l  
 RT: 13.78 min Scan# 2071  
 Delta R.T. 0.00 min  
 Lab File: VX008386.D  
 Acq: 24 Mar 2019 12:59

Tgt Ion	Resp	Lower	Upper
225	100		
223	63.5	31.1	93.2
227	62.3	32.0	96.0

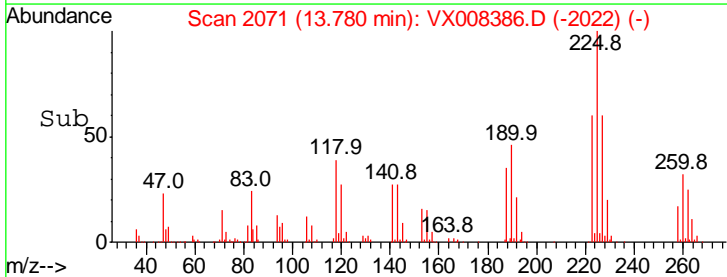
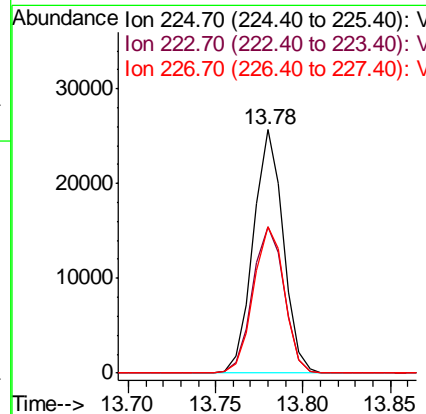
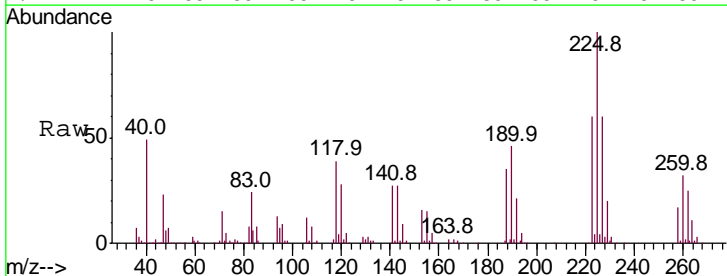

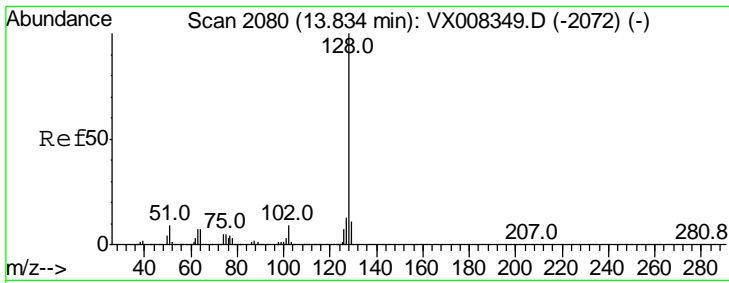

#95  
 Naphthalene  
 Concen: 20.201 ug/l  
 RT: 13.83 min Scan# 2080  
 Delta R.T. 0.00 min  
 Lab File: VX008386.D  
 Acq: 24 Mar 2019 12:59

Instrument :  
 MSVOA\_X  
 ClientSampleID :  
 VX0324WBSD01

Tgt Ion	Resp	Lower	Upper
128	238895		
127	12.9	10.3	15.5
129	10.9	8.7	13.1

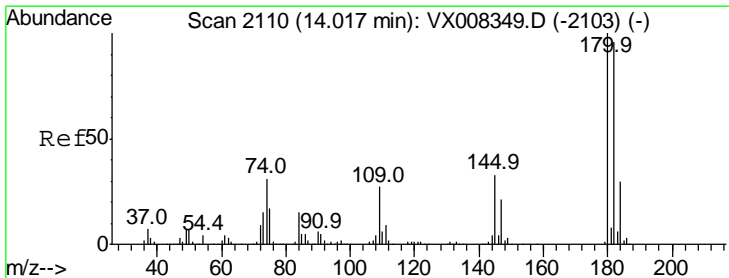
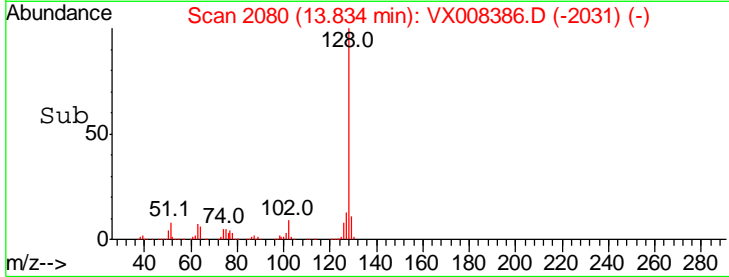
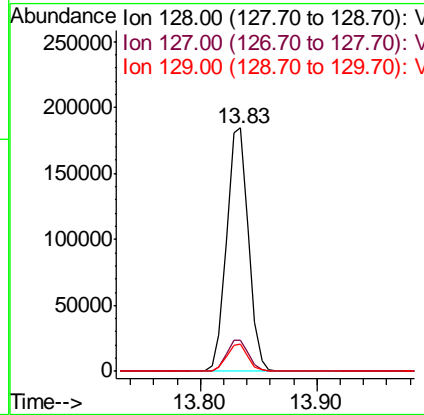
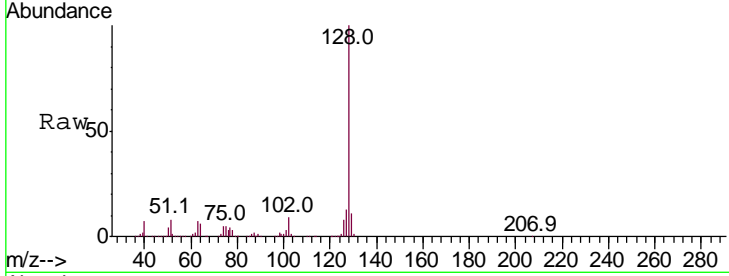

#96  
 1,2,3-Trichlorobenzene  
 Concen: 19.974 ug/l  
 RT: 14.02 min Scan# 2110  
 Delta R.T. 0.00 min  
 Lab File: VX008386.D  
 Acq: 24 Mar 2019 12:59

Tgt Ion	Resp	Lower	Upper
180	67874		
182	93.6	47.5	142.5
145	32.3	14.8	44.3

