

Data Path : Z:\voasrv\HPCHEM1\MSVOA_X\Data\VX032521\
 Data File : VX021501.D
 Acq On : 25 Mar 2021 20:59
 Operator : JC/MD
 Sample : VSTDCCC050
 Misc : 5.0mL/MSVOA_X/WATER
 ALS Vial : 29 Sample Multiplier: 1

Instrument :
 MSVOA_X
 ClientSampleId :
 VSTDCCC050EC

Quant Time: Mar 26 03:19:22 2021
 Quant Method : Z:\voasrv\HPCHEM1\MSVOA_X\Method\82X032421W.M
 Quant Title : SW846 8260
 QLast Update : Wed Mar 24 12:25:26 2021
 Response via : Initial Calibration

Compound	R.T.	QIon	Response	Conc	Units	Dev(Min)
Internal Standards						
1) Pentafluorobenzene	5.623	168	79493	50.00	ug/l	0.00
34) 1,4-Difluorobenzene	6.829	114	132192	50.00	ug/l	0.00
63) Chlorobenzene-d5	10.094	117	123576	50.00	ug/l	0.00
72) 1,4-Dichlorobenzene-d4	12.059	152	58459	50.00	ug/l	0.00
System Monitoring Compounds						
33) 1,2-Dichloroethane-d4	6.029	65	64078	48.45	ug/l	0.00
Spiked Amount	50.000	Range 78 - 117	Recovery =	96.90%		
35) Dibromofluoromethane	5.464	113	45467	48.42	ug/l	0.00
Spiked Amount	50.000	Range 75 - 124	Recovery =	96.84%		
50) Toluene-d8	8.694	98	163871	48.97	ug/l	0.00
Spiked Amount	50.000	Range 92 - 112	Recovery =	97.94%		
62) 4-Bromofluorobenzene	11.118	95	62435	47.99	ug/l	0.00
Spiked Amount	50.000	Range 83 - 123	Recovery =	95.98%		
Target Compounds						
2) Dichlorodifluoromethane	1.187	85	43501	49.79	ug/l	100
3) Chloromethane	1.311	50	52703	52.47	ug/l	97
4) Vinyl Chloride	1.393	62	46665	52.22	ug/l	99
5) Bromomethane	1.623	94	19425	54.01	ug/l	97
6) Chloroethane	1.699	64	28735	50.70	ug/l	99
7) Trichlorofluoromethane	1.911	101	74080	50.97	ug/l	99
8) Diethyl Ether	2.170	74	25404	50.37	ug/l	76
9) 1,1,2-Trichlorotrifluo...	2.364	101	40979	50.08	ug/l	96
10) Methyl Iodide	2.487	142	34490	53.45	ug/l #	88
11) Tert butyl alcohol	3.017	59	49678	227.19	ug/l	97
12) 1,1-Dichloroethene	2.352	96	39373	49.15	ug/l	86
13) Acrolein	2.276	56	25237	229.18	ug/l	100
14) Allyl chloride	2.705	41	80442	49.47	ug/l #	89
15) Acrylonitrile	3.117	53	136667	262.99	ug/l	98
16) Acetone	2.423	43	128246	256.44	ug/l	88
17) Carbon Disulfide	2.546	76	102514	45.57	ug/l	99
18) Methyl Acetate	2.746	43	80943	56.02	ug/l	90
19) Methyl tert-butyl Ether	3.164	73	156803	52.41	ug/l	97
20) Methylene Chloride	2.835	84	47569	48.74	ug/l #	87
21) trans-1,2-Dichloroethene	3.140	96	44592	50.68	ug/l	91
22) Diisopropyl ether	3.829	45	165454	52.37	ug/l	92
23) Vinyl Acetate	3.788	43	701085	262.36	ug/l #	92
24) 1,1-Dichloroethane	3.670	63	86824	50.98	ug/l	97
25) 2-Butanone	4.635	43	198873	262.33	ug/l #	89
26) 2,2-Dichloropropane	4.547	77	62402	42.29	ug/l	97
27) cis-1,2-Dichloroethene	4.558	96	53026	51.89	ug/l	94
28) Bromochloromethane	4.982	49	41795	49.02	ug/l	85
29) Tetrahydrofuran	5.088	42	127933	260.28	ug/l	86
30) Chloroform	5.176	83	94371	52.50	ug/l	99
31) Cyclohexane	5.541	56	72178	49.63	ug/l	93
32) 1,1,1-Trichloroethane	5.464	97	82419	51.74	ug/l	96
36) 1,1-Dichloropropene	5.764	75	64998	50.18	ug/l	97
37) Ethyl Acetate	4.794	43	74681	49.86	ug/l #	93
38) Carbon Tetrachloride	5.753	117	70687	50.79	ug/l	99
39) Methylcyclohexane	7.435	83	66884	46.58	ug/l	91
40) Benzene	6.111	78	190398	51.77	ug/l	100

Data Path : Z:\voasrv\HPCHEM1\MSVOA_X\Data\VX032521\
 Data File : VX021501.D
 Acq On : 25 Mar 2021 20:59
 Operator : JC/MD
 Sample : VSTDCCC050
 Misc : 5.0mL/MSVOA_X/WATER
 ALS Vial : 29 Sample Multiplier: 1

Instrument :
 MSVOA_X
 ClientSampleId :
 VSTDCCC050EC

Quant Time: Mar 26 03:19:22 2021
 Quant Method : Z:\voasrv\HPCHEM1\MSVOA_X\Method\82X032421W.M
 Quant Title : SW846 8260
 QLast Update : Wed Mar 24 12:25:26 2021
 Response via : Initial Calibration

Compound	R.T.	QIon	Response	Conc	Units	Dev(Min)
41) Methacrylonitrile	5.000	41	45369	52.23	ug/l #	88
42) 1,2-Dichloroethane	6.159	62	82631	51.82	ug/l	94
43) Isopropyl Acetate	6.411	43	126458	52.00	ug/l #	91
44) Trichloroethene	7.188	130	48941	50.42	ug/l	96
45) 1,2-Dichloropropane	7.488	63	51842	52.03	ug/l	96
46) Dibromomethane	7.635	93	36829	50.71	ug/l	94
47) Bromodichloromethane	7.876	83	75330	50.97	ug/l	97
48) Methyl methacrylate	7.741	41	67436	51.98	ug/l #	83
49) 1,4-Dioxane	7.712	88	18336	789.52	ug/l #	88
51) 4-Methyl-2-Pentanone	8.618	43	405363	271.01	ug/l	88
52) Toluene	8.765	92	118632	52.22	ug/l	97
53) t-1,3-Dichloropropene	9.024	75	75906	50.86	ug/l	96
54) cis-1,3-Dichloropropene	8.412	75	80824	50.89	ug/l #	84
55) 1,1,2-Trichloroethane	9.194	97	50625	52.80	ug/l	97
56) Ethyl methacrylate	9.159	69	78194	48.35	ug/l #	76
57) 1,3-Dichloropropane	9.353	76	85844	52.32	ug/l	100
58) 2-Chloroethyl Vinyl ether	8.288	63	209943	259.08	ug/l	95
59) 2-Hexanone	9.471	43	302080	268.96	ug/l	85
60) Dibromochloromethane	9.565	129	56796	52.89	ug/l	99
61) 1,2-Dibromoethane	9.653	107	53707	52.14	ug/l	98
64) Tetrachloroethene	9.318	164	42935	51.87	ug/l	93
65) Chlorobenzene	10.118	112	126810	51.08	ug/l	98
66) 1,1,1,2-Tetrachloroethane	10.206	131	49653	52.20	ug/l	100
67) Ethyl Benzene	10.236	91	233246	51.55	ug/l	100
68) m/p-Xylenes	10.341	106	166907	103.53	ug/l	92
69) o-Xylene	10.683	106	81100	51.94	ug/l	93
70) Styrene	10.694	104	140749	52.41	ug/l	95
71) Bromoform	10.841	173	39519	51.12	ug/l #	100
73) Isopropylbenzene	11.000	105	217486	52.95	ug/l	100
74) N-amyl acetate	10.883	43	108635	54.66	ug/l #	88
75) 1,1,2,2-Tetrachloroethane	11.253	83	77205	53.20	ug/l	100
76) 1,2,3-Trichloropropane	11.277	75	87428	64.24	ug/l	91
77) Bromobenzene	11.236	156	54359	53.39	ug/l	94
78) n-propylbenzene	11.342	91	254864	52.54	ug/l	98
79) 2-Chlorotoluene	11.406	91	153531	52.18	ug/l	99
80) 1,3,5-Trimethylbenzene	11.489	105	189257	53.93	ug/l	98
81) trans-1,4-Dichloro-2-b...	11.059	75	22144	49.56	ug/l #	83
82) 4-Chlorotoluene	11.495	91	182310	52.18	ug/l	97
83) tert-Butylbenzene	11.753	119	172799	50.58	ug/l	91
84) 1,2,4-Trimethylbenzene	11.789	105	190932	53.97	ug/l	97
85) sec-Butylbenzene	11.930	105	199017	50.50	ug/l	100
86) p-Isopropyltoluene	12.047	119	185973	51.84	ug/l	97
87) 1,3-Dichlorobenzene	12.006	146	94906	51.76	ug/l	98
88) 1,4-Dichlorobenzene	12.077	146	94532	49.84	ug/l	96
89) n-Butylbenzene	12.371	91	161383	49.10	ug/l	98
90) Hexachloroethane	12.577	117	32356	49.98	ug/l	92
91) 1,2-Dichlorobenzene	12.371	146	90401	50.71	ug/l	97
92) 1,2-Dibromo-3-Chloropr...	12.983	75	18172	49.70	ug/l	84
93) 1,2,4-Trichlorobenzene	13.624	180	58149	49.77	ug/l	97
94) Hexachlorobutadiene	13.765	225	22923	43.47	ug/l	96
95) Naphthalene	13.818	128	205349	53.88	ug/l	99
96) 1,2,3-Trichlorobenzene	14.001	180	58167	49.80	ug/l	99

Data Path : Z:\voasrv\HPCHEM1\MSVOA_X\Data\VX032521\
Data File : VX021501.D
Acq On : 25 Mar 2021 20:59
Operator : JC/MD
Sample : VSTDCCC050
Misc : 5.0mL/MSVOA_X/WATER
ALS Vial : 29 Sample Multiplier: 1

Instrument :
MSVOA_X
ClientSampleId :
VSTDCCC050EC

Quant Time: Mar 26 03:19:22 2021
Quant Method : Z:\voasrv\HPCHEM1\MSVOA_X\Method\82X032421W.M
Quant Title : SW846 8260
QLast Update : Wed Mar 24 12:25:26 2021
Response via : Initial Calibration

Compound	R.T.	QIon	Response	Conc	Units	Dev(Min)
----------	------	------	----------	------	-------	----------

(#) = qualifier out of range (m) = manual integration (+) = signals summed

Data Path : Z:\voasrv\HPCHEM1\MSVOA_X\Data\VX032521\
 Data File : VX021501.D
 Acq On : 25 Mar 2021 20:59
 Operator : JC/MD
 Sample : VSTDCCC050
 Misc : 5.0mL/MSVOA_X/WATER
 ALS Vial : 29 Sample Multiplier: 1

Instrument :
 MSVOA_X
 Client Sample Id :
 VSTDCCC050EC

Quant Time: Mar 26 03:19:22 2021
 Quant Method : Z:\voasrv\HPCHEM1\MSVOA_X\Method\82X032421W.M
 Quant Title : SW846 8260
 QLast Update : Wed Mar 24 12:25:26 2021
 Response via : Initial Calibration

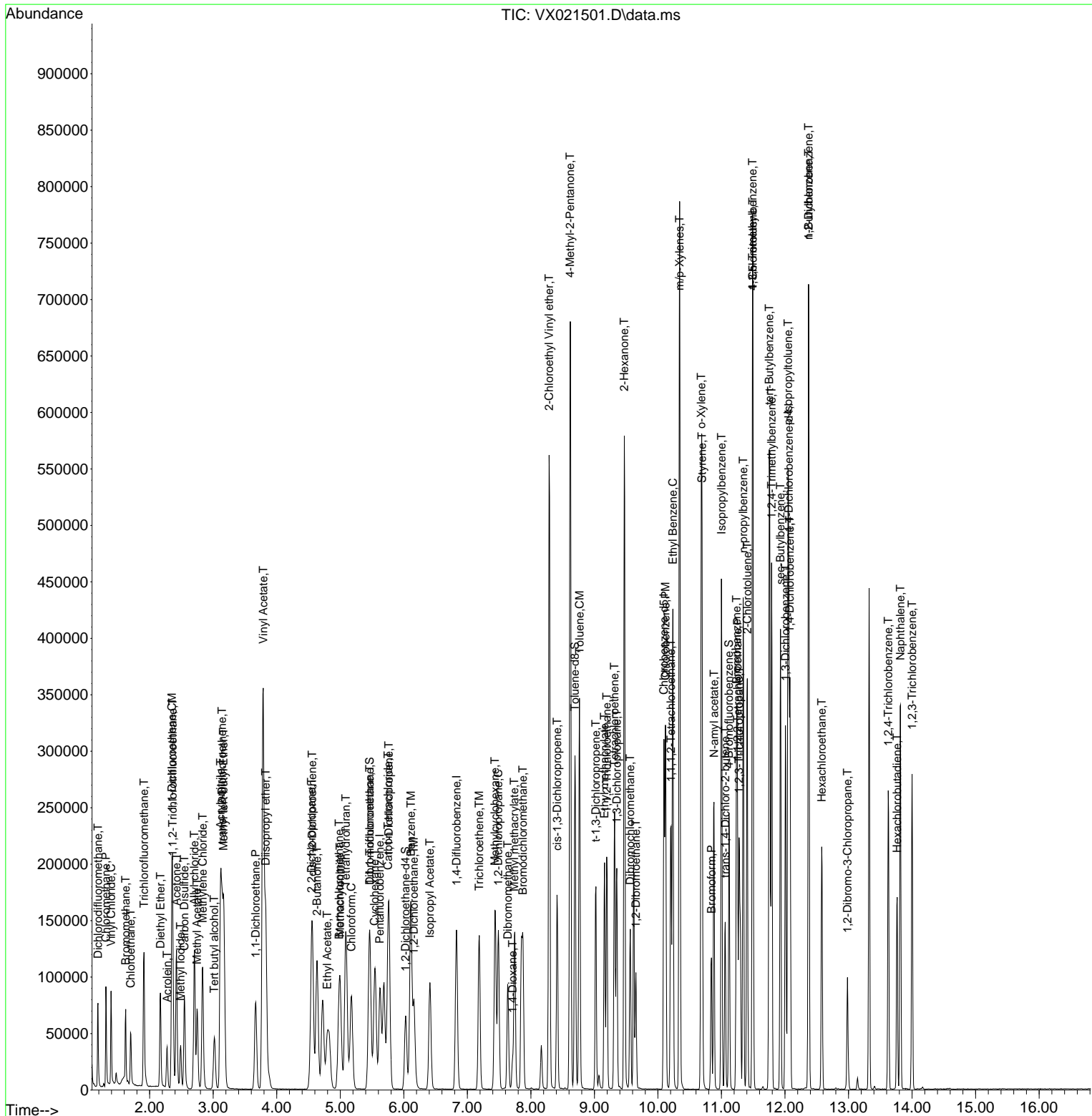

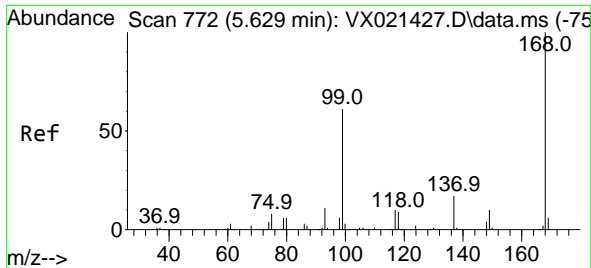

#1
 Pentafluorobenzene
 Concen: 50.00 ug/l
 RT: 5.623 min Scan# 771
 Delta R.T. -0.006 min
 Lab File: VX021501.D
 Acq: 25 Mar 2021 20:59

Instrument :
 MSVOA_X
 ClientSampled :
 VSTDCCC050EC

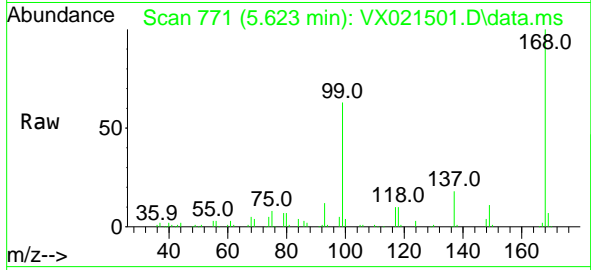

Tgt Ion:168 Resp: 79493
 Ion Ratio Lower Upper
 168 100
 99 63.1 45.8 68.6

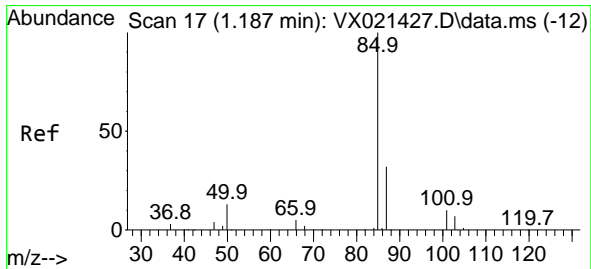
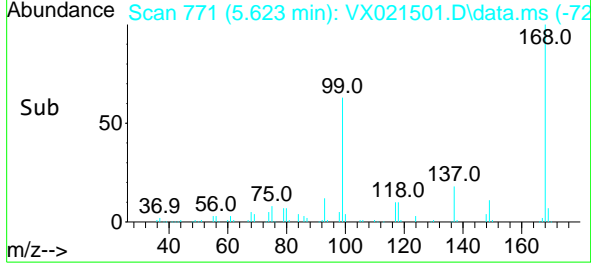
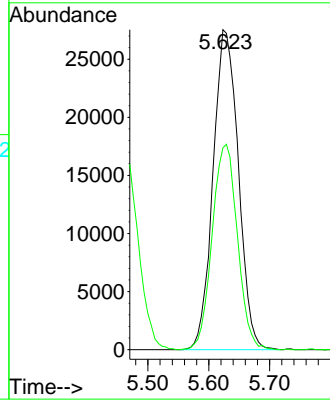

#2
 Dichlorodifluoromethane
 Concen: 49.79 ug/l
 RT: 1.187 min Scan# 17
 Delta R.T. 0.000 min
 Lab File: VX021501.D
 Acq: 25 Mar 2021 20:59

Tgt Ion: 85 Resp: 43501
 Ion Ratio Lower Upper
 85 100
 87 32.6 16.4 49.2

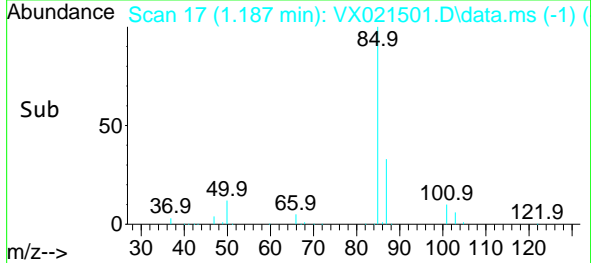
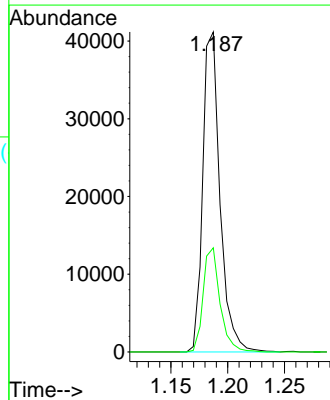
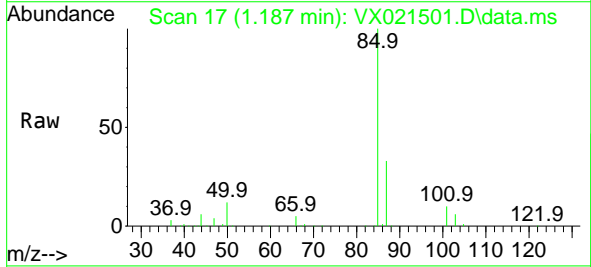

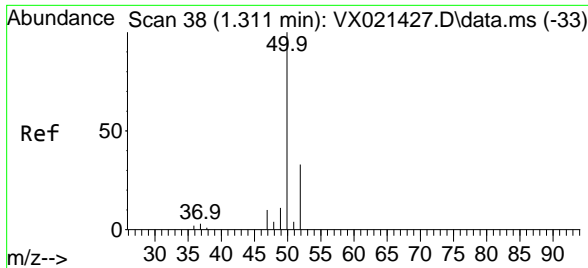

#3
 Chloromethane
 Concen: 52.47 ug/l
 RT: 1.311 min Scan# 38
 Delta R.T. -0.000 min
 Lab File: VX021501.D
 Acq: 25 Mar 2021 20:59

Instrument :
 MSVOA_X
 ClientSampled :
 VSTDCCC050EC

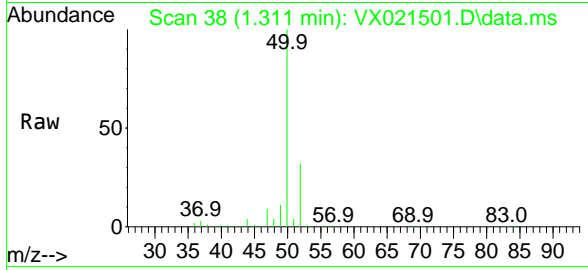

Tgt Ion: 50 Resp: 52703
 Ion Ratio Lower Upper
 50 100
 52 31.6 26.4 39.6

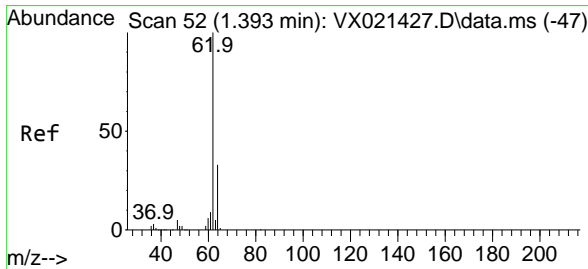
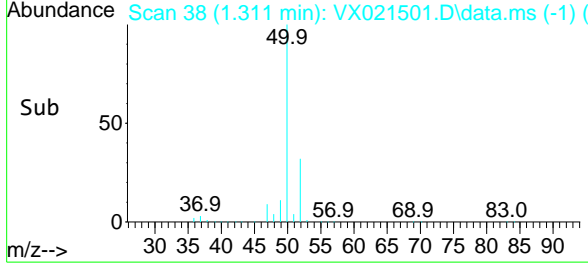
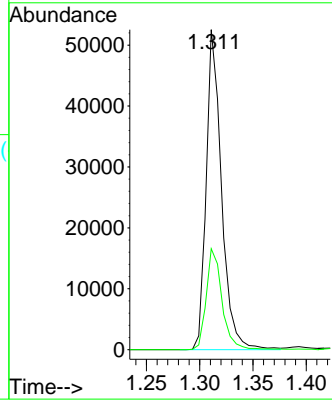

#4
 Vinyl Chloride
 Concen: 52.22 ug/l
 RT: 1.393 min Scan# 52
 Delta R.T. 0.000 min
 Lab File: VX021501.D
 Acq: 25 Mar 2021 20:59

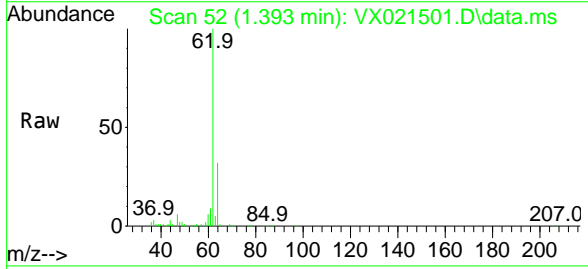

Tgt Ion: 62 Resp: 46665
 Ion Ratio Lower Upper
 62 100
 64 31.6 25.7 38.5

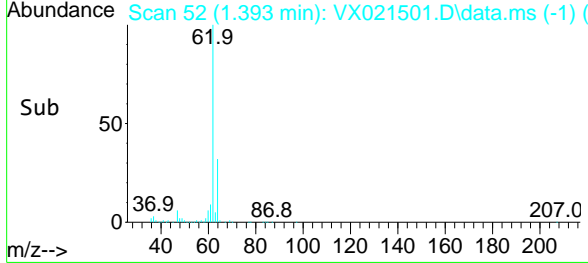
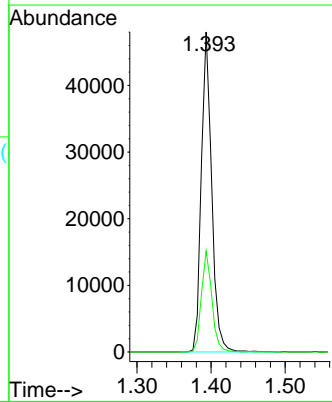

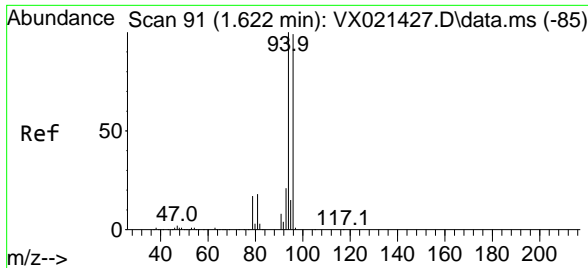

#5
 Bromomethane
 Concen: 54.01 ug/l
 RT: 1.623 min Scan# 91
 Delta R.T. 0.001 min
 Lab File: VX021501.D
 Acq: 25 Mar 2021 20:59

Instrument :
 MSVOA_X
 ClientSampleId :
 VSTDCCC050EC

Tgt Ion: 94 Resp: 19425
 Ion Ratio Lower Upper
 94 100
 96 98.1 76.4 114.6

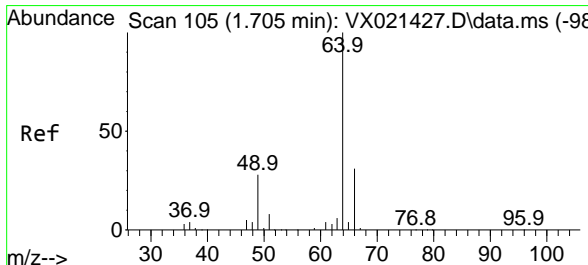
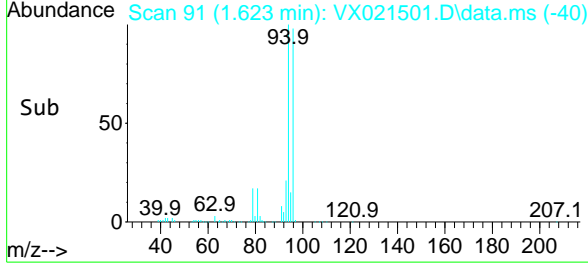
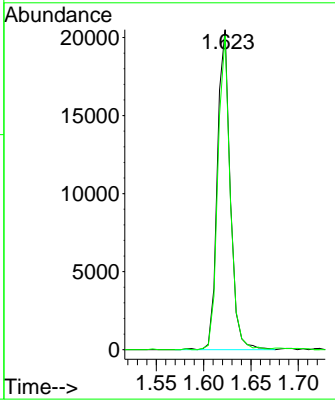
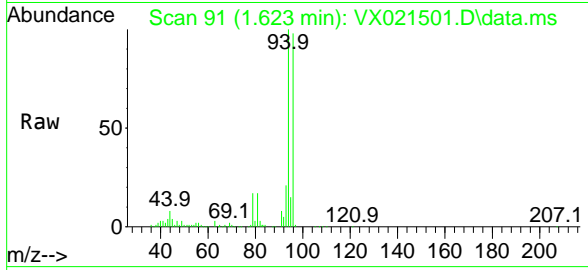

#6
 Chloroethane
 Concen: 50.70 ug/l
 RT: 1.699 min Scan# 104
 Delta R.T. -0.006 min
 Lab File: VX021501.D
 Acq: 25 Mar 2021 20:59

Tgt Ion: 64 Resp: 28735
 Ion Ratio Lower Upper
 64 100
 66 32.2 25.4 38.0

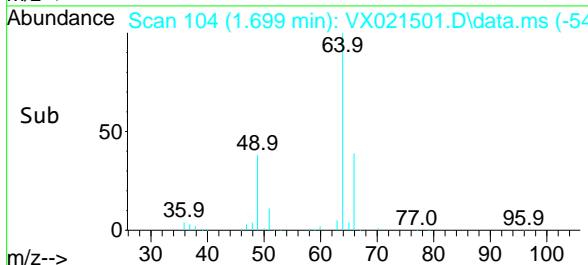
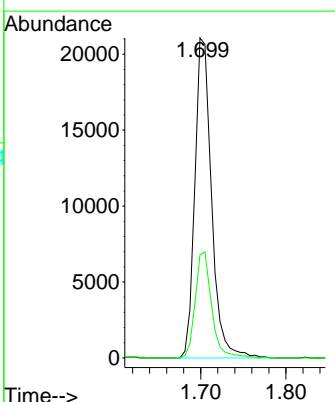
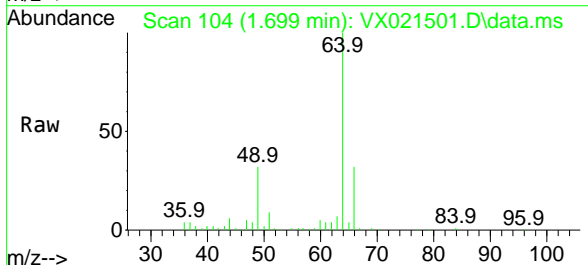

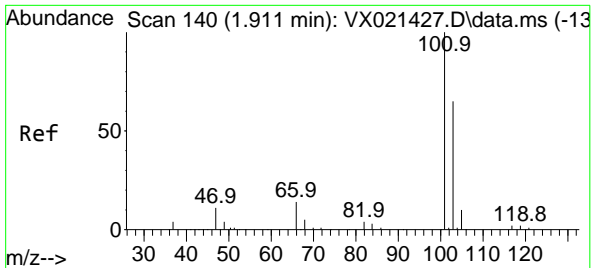

#7
 Trichlorofluoromethane
 Concen: 50.97 ug/l
 RT: 1.911 min Scan# 140
 Delta R.T. -0.000 min
 Lab File: VX021501.D
 Acq: 25 Mar 2021 20:59

Instrument :
 MSVOA_X
 ClientSampled :
 VSTDCCC050EC

Tgt Ion:101 Resp: 74080
 Ion Ratio Lower Upper
 101 100
 103 65.6 53.2 79.8

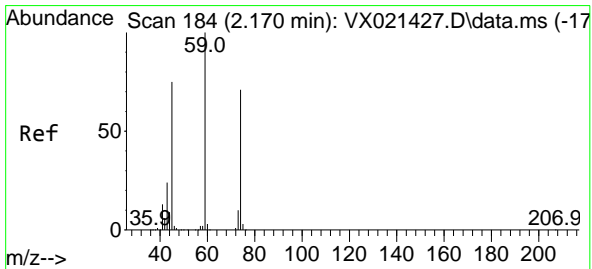
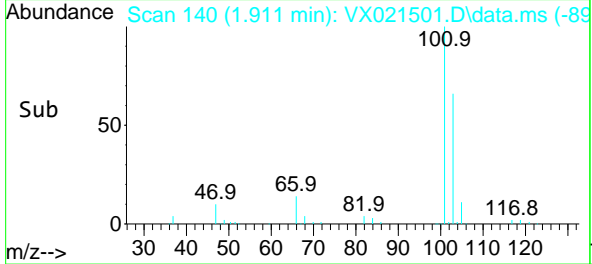
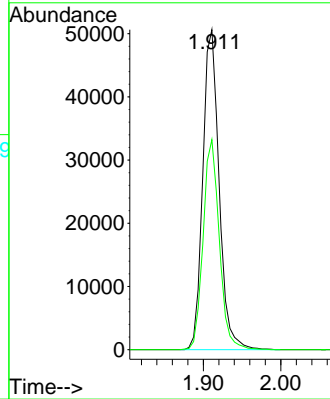
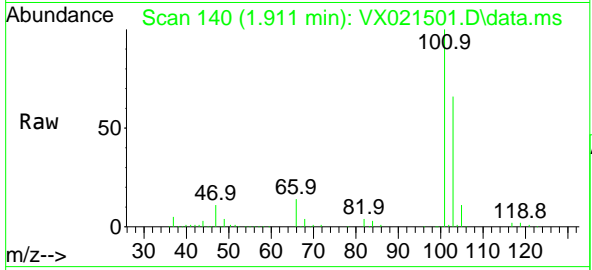

#8
 Diethyl Ether
 Concen: 50.37 ug/l
 RT: 2.170 min Scan# 184
 Delta R.T. -0.000 min
 Lab File: VX021501.D
 Acq: 25 Mar 2021 20:59

Tgt Ion: 74 Resp: 25404
 Ion Ratio Lower Upper
 74 100
 45 111.7 44.5 133.5

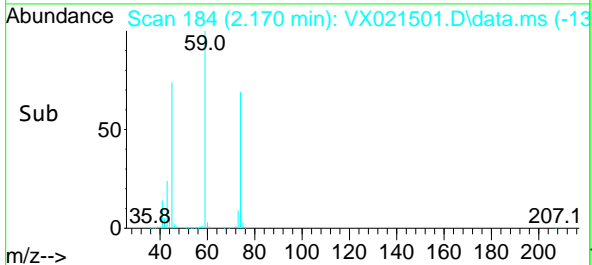
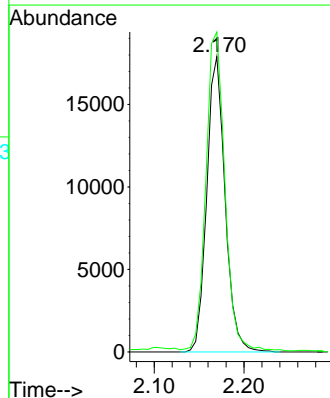
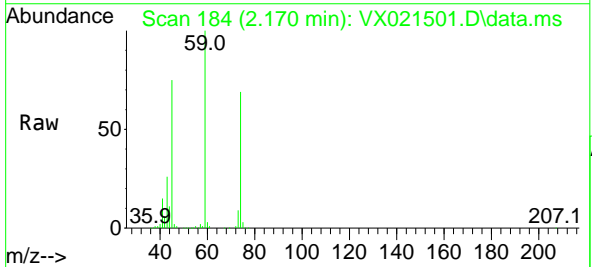

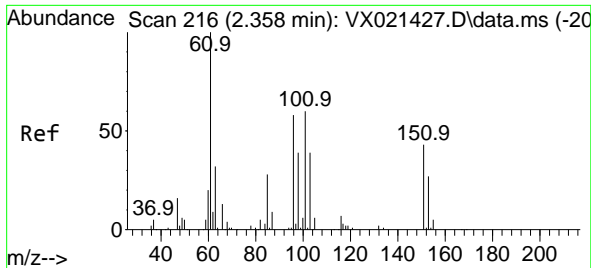

#9
 1,1,2-Trichlorotrifluoroethane
 Concen: 50.08 ug/l
 RT: 2.364 min Scan# 217
 Delta R.T. 0.006 min
 Lab File: VX021501.D
 Acq: 25 Mar 2021 20:59

Instrument :
 MSVOA_X
 ClientSampled :
 VSTDCCC050EC

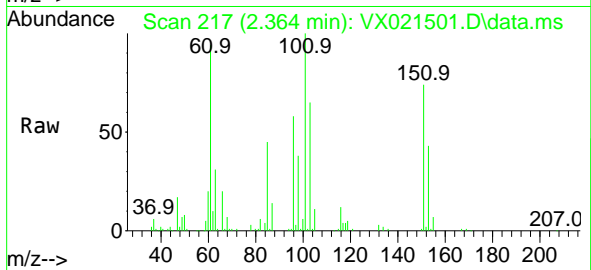

Tgt Ion:101 Resp: 40979
 Ion Ratio Lower Upper
 101 100
 85 47.6 34.9 52.3
 151 74.2 61.4 92.2

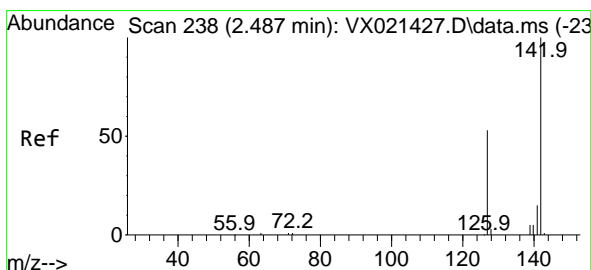
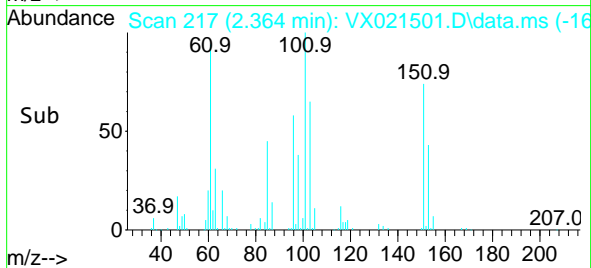
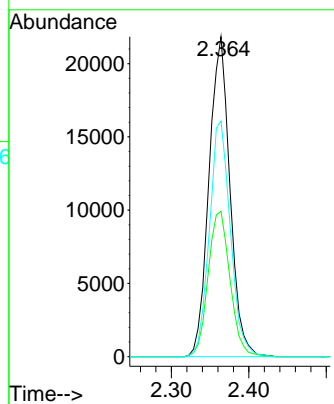

#10
 Methyl Iodide
 Concen: 53.45 ug/l
 RT: 2.487 min Scan# 238
 Delta R.T. 0.000 min
 Lab File: VX021501.D
 Acq: 25 Mar 2021 20:59

Tgt Ion:142 Resp: 34490
 Ion Ratio Lower Upper
 142 100
 127 51.6 33.3 49.9#
 141 14.5 11.4 17.0

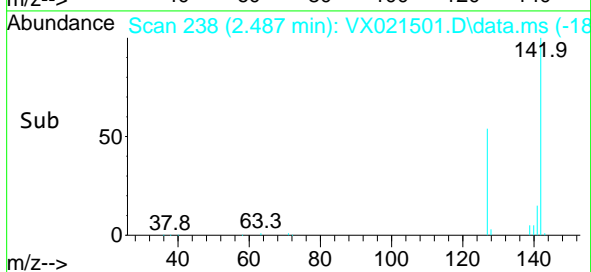
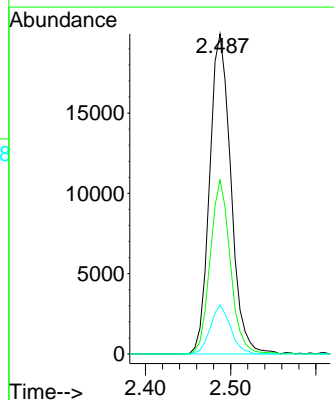
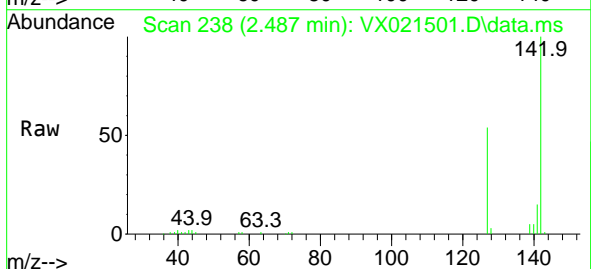

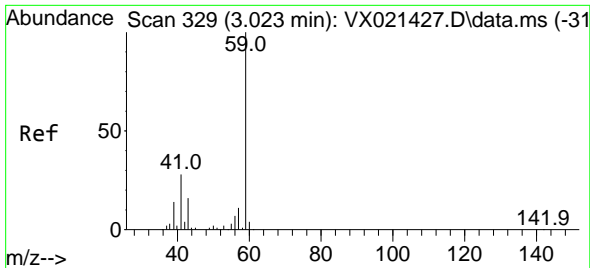

#11
 Tert butyl alcohol
 Concen: 227.19 ug/l
 RT: 3.017 min Scan# 328
 Delta R.T. -0.006 min
 Lab File: VX021501.D
 Acq: 25 Mar 2021 20:59

Instrument :
 MSVOA_X
 ClientSampled :
 VSTDCCC050EC

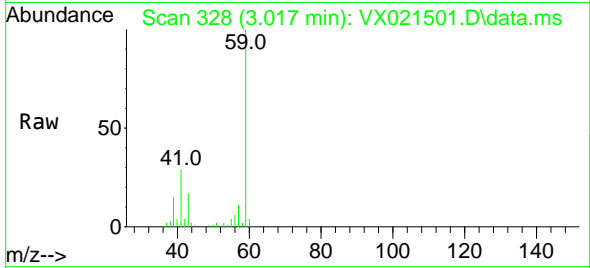

Tgt Ion: 59 Resp: 49678
 Ion Ratio Lower Upper
 59 100
 57 10.8 7.8 11.8

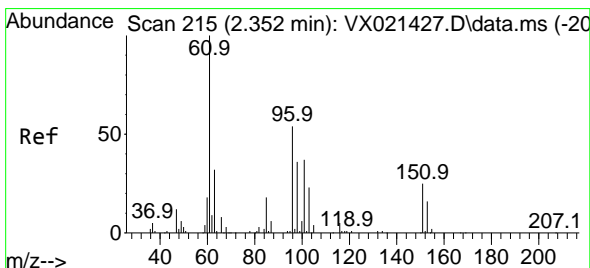
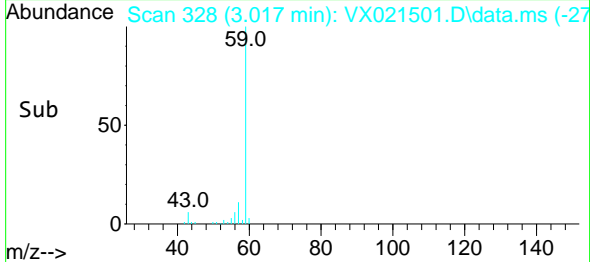
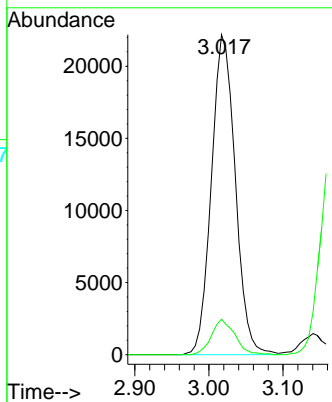

#12
 1,1-Dichloroethene
 Concen: 49.15 ug/l
 RT: 2.352 min Scan# 215
 Delta R.T. 0.000 min
 Lab File: VX021501.D
 Acq: 25 Mar 2021 20:59

Tgt Ion: 96 Resp: 39373
 Ion Ratio Lower Upper
 96 100
 61 178.5 124.6 187.0
 98 66.3 50.6 76.0

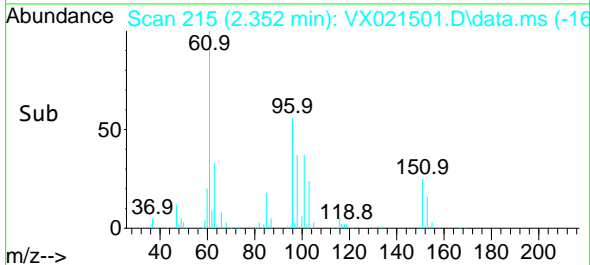
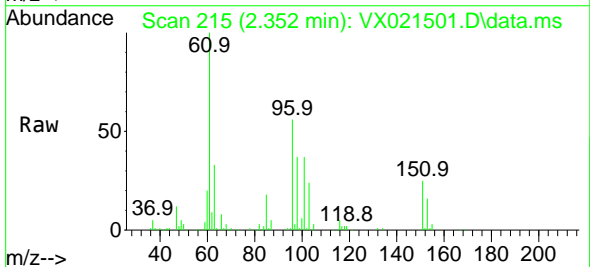
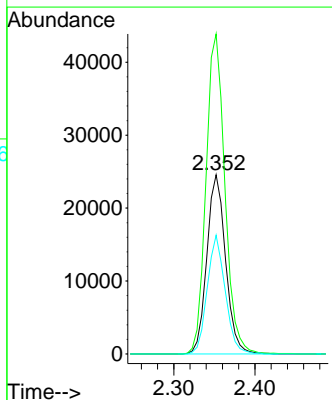

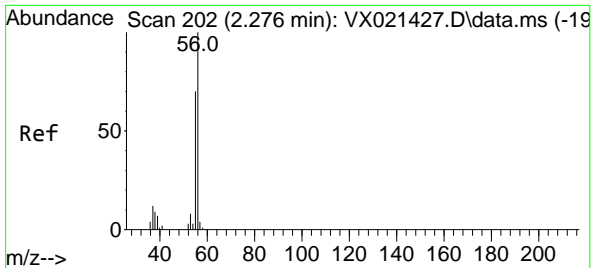

#13
 Acrolein
 Concen: 229.18 ug/l
 RT: 2.276 min Scan# 202
 Delta R.T. -0.000 min
 Lab File: VX021501.D
 Acq: 25 Mar 2021 20:59

Instrument :
 MSVOA_X
ClientSampled :
 VSTDCCC050EC

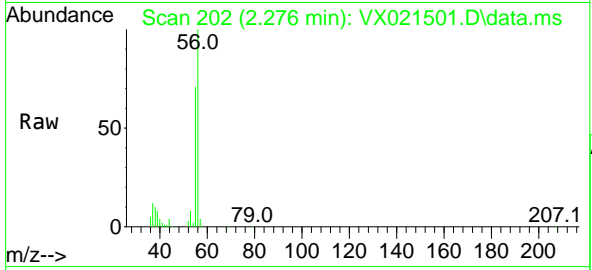

Tgt Ion: 56 Resp: 25237
 Ion Ratio Lower Upper
 56 100
 55 70.9 56.4 84.6

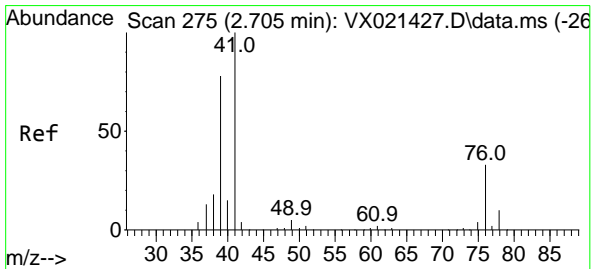
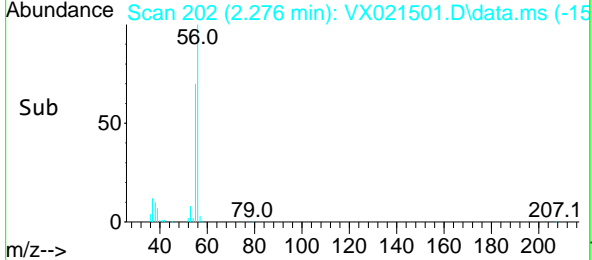
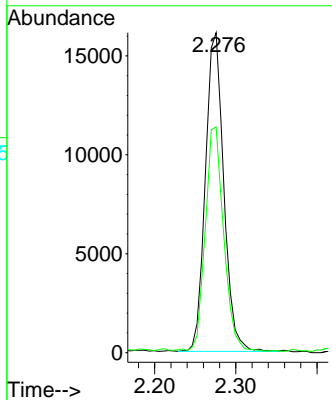

#14
 Allyl chloride
 Concen: 49.47 ug/l
 RT: 2.705 min Scan# 275
 Delta R.T. 0.000 min
 Lab File: VX021501.D
 Acq: 25 Mar 2021 20:59

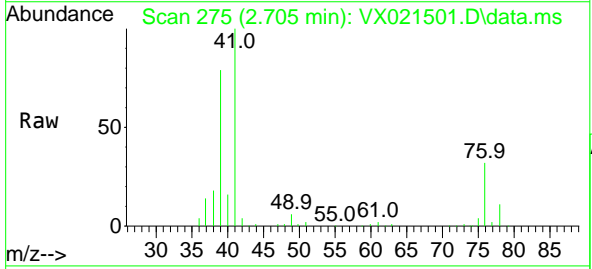

Tgt Ion: 41 Resp: 80442
 Ion Ratio Lower Upper
 41 100
 39 71.4 51.6 77.4
 76 28.8 30.5 45.7#

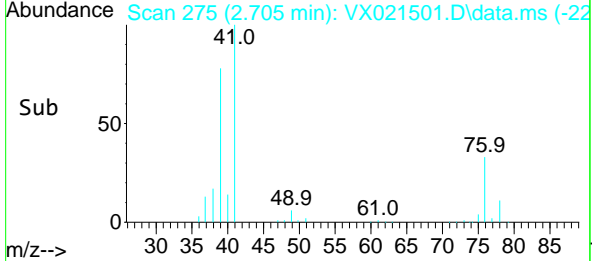
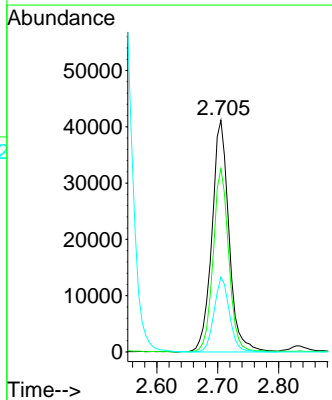

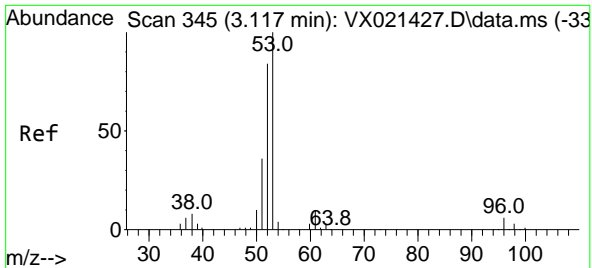

#15
 Acrylonitrile
 Concen: 262.99 ug/l
 RT: 3.117 min Scan# 345
 Delta R.T. -0.000 min
 Lab File: VX021501.D
 Acq: 25 Mar 2021 20:59

Instrument :
 MSVOA_X
 ClientSampled :
 VSTDCCC050EC

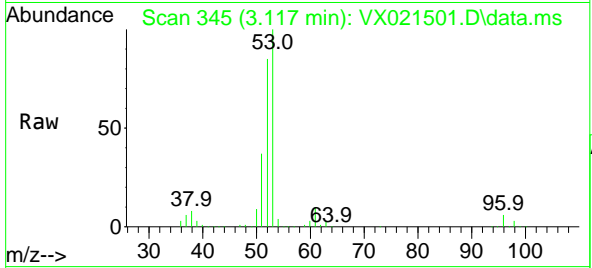

Tgt Ion: 53 Resp: 136667

Ion	Ratio	Lower	Upper
53	100		
52	83.1	65.3	97.9
51	37.3	28.2	42.2

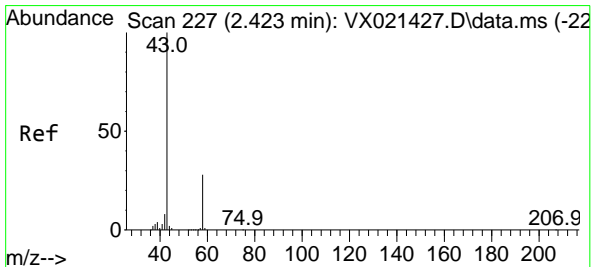
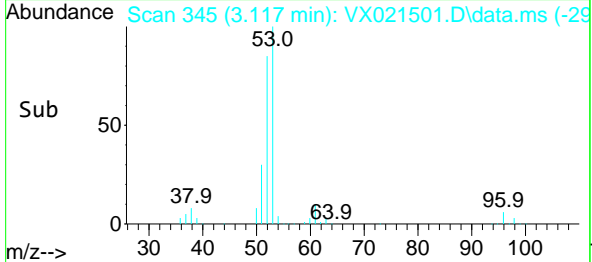
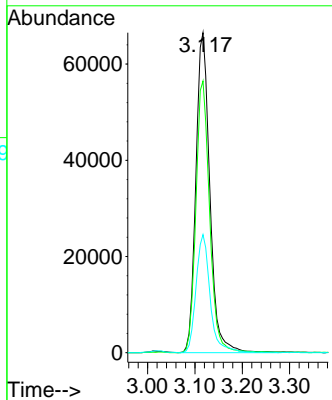

#16
 Acetone
 Concen: 256.44 ug/l
 RT: 2.423 min Scan# 227
 Delta R.T. -0.000 min
 Lab File: VX021501.D
 Acq: 25 Mar 2021 20:59

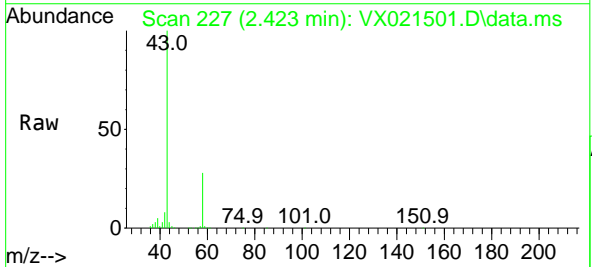

Tgt Ion: 43 Resp: 128246

Ion	Ratio	Lower	Upper
43	100		
58	28.0	27.8	41.8

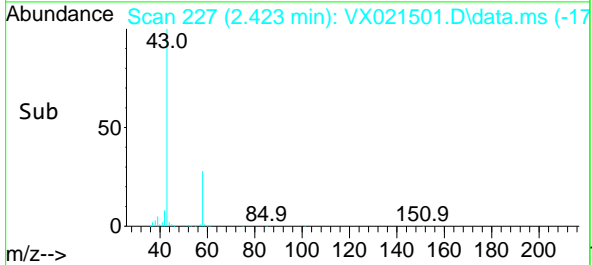
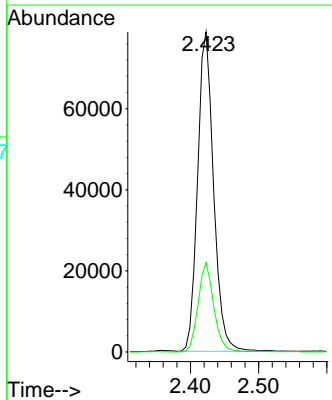

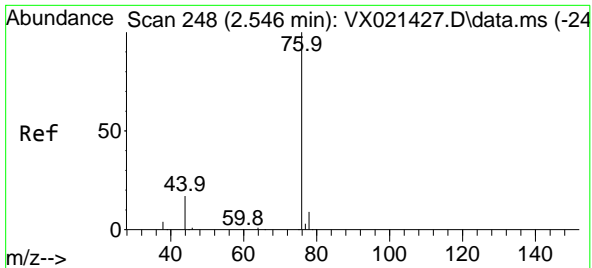

#17
 Carbon Disulfide
 Concen: 45.57 ug/l
 RT: 2.546 min Scan# 248
 Delta R.T. 0.000 min
 Lab File: VX021501.D
 Acq: 25 Mar 2021 20:59

Instrument :
 MSVOA_X
 ClientSampled :
 VSTDCCC050EC

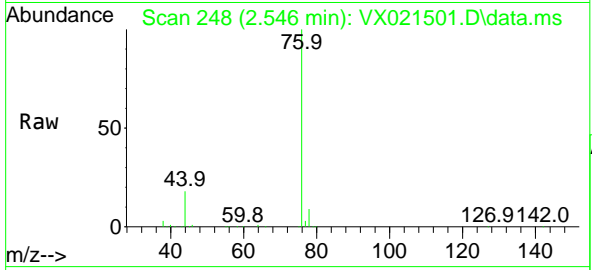

Tgt Ion: 76 Resp: 102514
 Ion Ratio Lower Upper
 76 100
 78 8.8 7.2 10.8

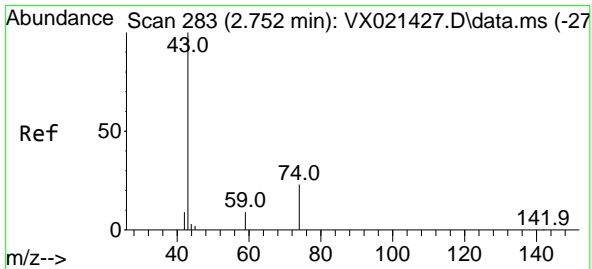
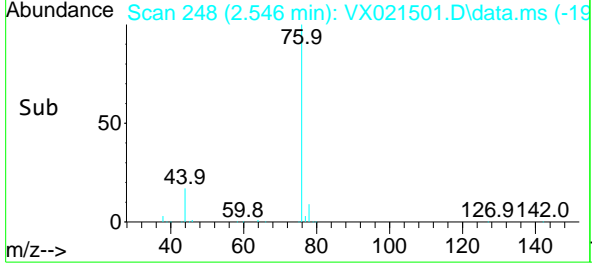
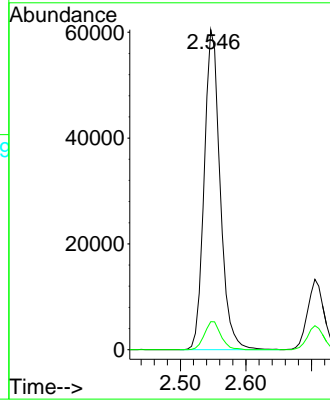

#18
 Methyl Acetate
 Concen: 56.02 ug/l
 RT: 2.746 min Scan# 282
 Delta R.T. -0.006 min
 Lab File: VX021501.D
 Acq: 25 Mar 2021 20:59

Tgt Ion: 43 Resp: 80943
 Ion Ratio Lower Upper
 43 100
 74 22.1 21.9 32.9

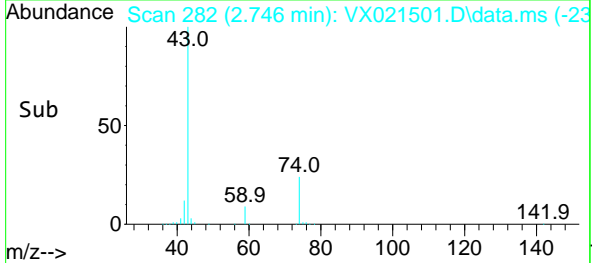
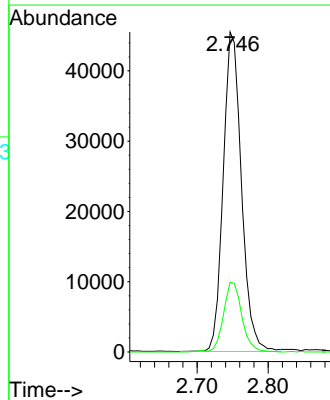
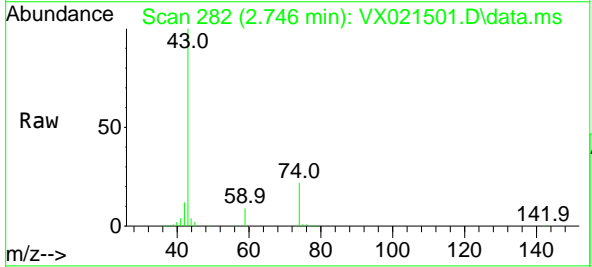

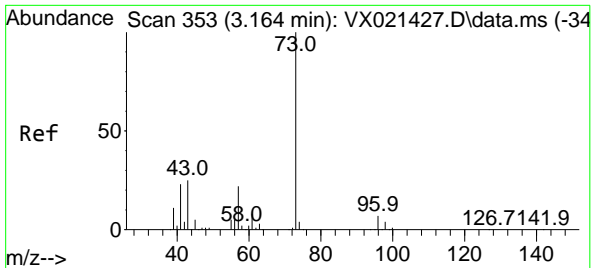

#19
 Methyl tert-butyl Ether
 Concen: 52.41 ug/l
 RT: 3.164 min Scan# 353
 Delta R.T. 0.000 min
 Lab File: VX021501.D
 Acq: 25 Mar 2021 20:59

Instrument :
 MSVOA_X
 ClientSampleId :
 VSTDCCC050EC

Tgt Ion: 73 Resp: 156803
 Ion Ratio Lower Upper
 73 100
 57 22.7 17.1 25.7

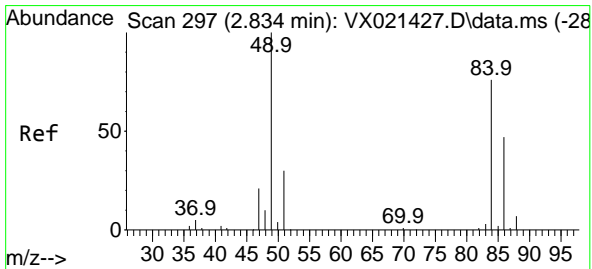
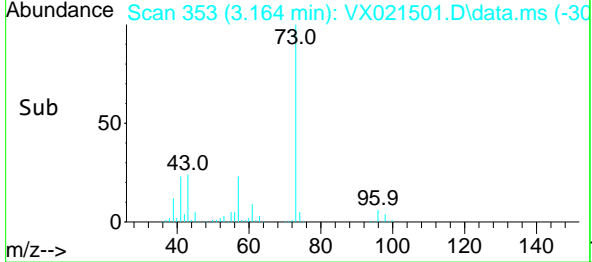
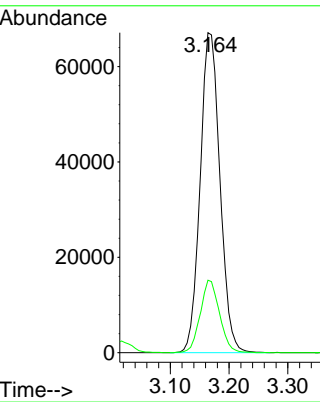
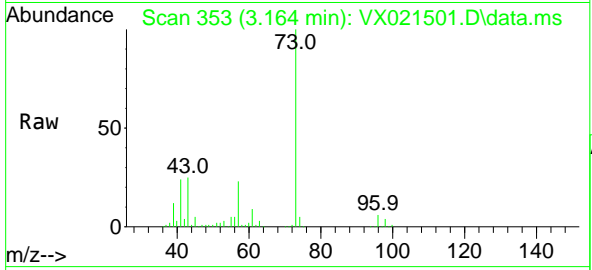

#20
 Methylene Chloride
 Concen: 48.74 ug/l
 RT: 2.835 min Scan# 297
 Delta R.T. 0.001 min
 Lab File: VX021501.D
 Acq: 25 Mar 2021 20:59

Tgt Ion: 84 Resp: 47569
 Ion Ratio Lower Upper
 84 100
 49 131.9 88.6 132.8
 51 41.7 27.0 40.6#
 86 63.5 50.3 75.5

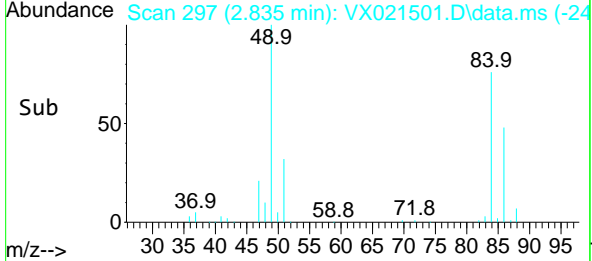
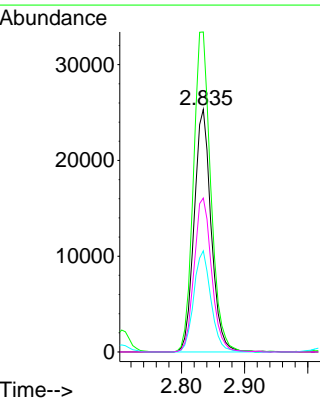
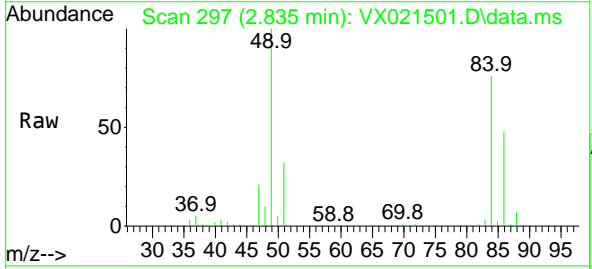

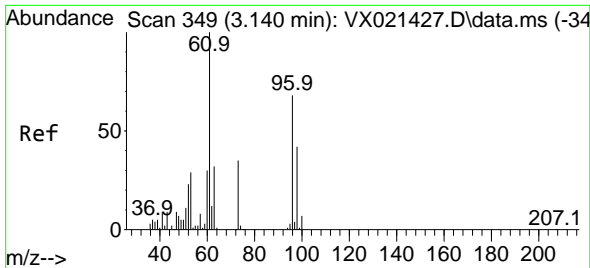

#21
 trans-1,2-Dichloroethene
 Concen: 50.68 ug/l
 RT: 3.140 min Scan# 349
 Delta R.T. 0.000 min
 Lab File: VX021501.D
 Acq: 25 Mar 2021 20:59

Instrument :
 MSVOA_X
 ClientSampled :
 VSTDCCC050EC

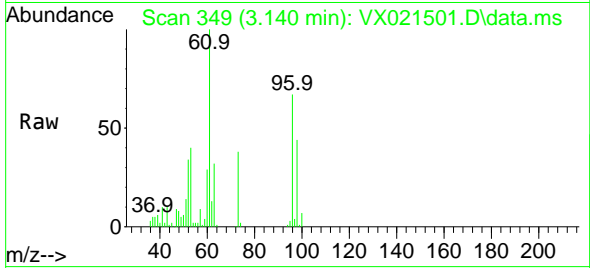

Tgt Ion: 96 Resp: 44592
 Ion Ratio Lower Upper
 96 100
 61 148.5 107.7 161.5
 98 64.8 50.4 75.6

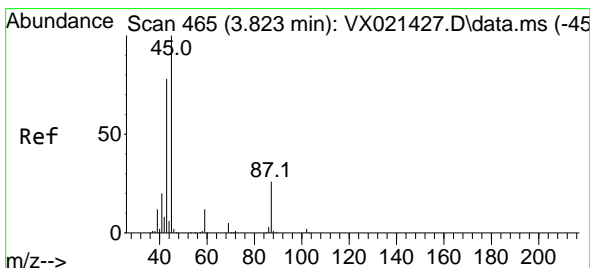
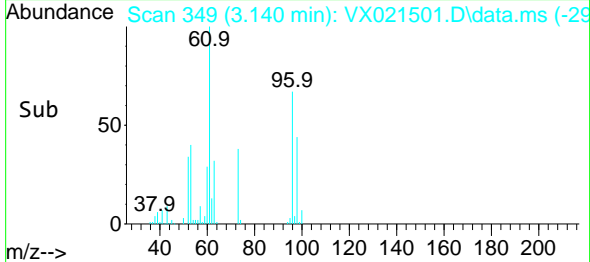
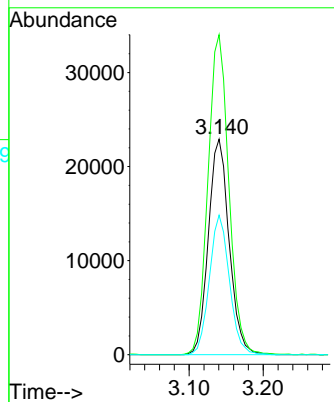

#22
 Diisopropyl ether
 Concen: 52.37 ug/l
 RT: 3.829 min Scan# 466
 Delta R.T. 0.006 min
 Lab File: VX021501.D
 Acq: 25 Mar 2021 20:59

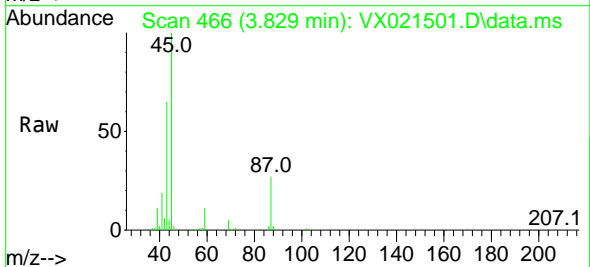

Tgt Ion: 45 Resp: 165454
 Ion Ratio Lower Upper
 45 100
 43 65.1 58.0 87.0
 87 26.5 25.4 38.0
 59 11.0 10.2 15.2

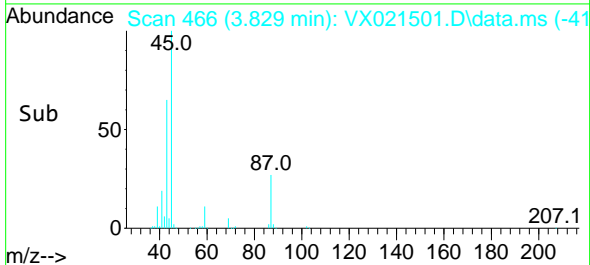
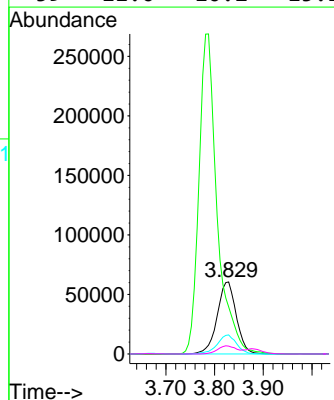

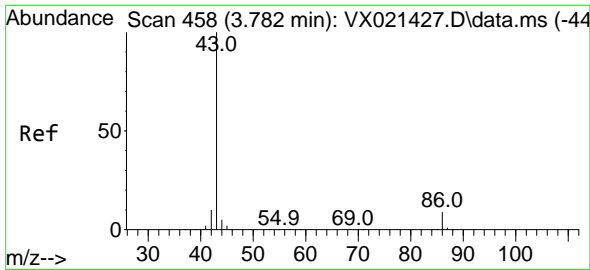

#23
 Vinyl Acetate
 Concen: 262.36 ug/l
 RT: 3.788 min Scan# 459
 Delta R.T. 0.006 min
 Lab File: VX021501.D
 Acq: 25 Mar 2021 20:59

Instrument :
 MSVOA_X
 ClientSampled :
 VSTDCCC050EC

Tgt Ion: 43 Resp: 701085
 Ion Ratio Lower Upper
 43 100
 86 9.3 9.9 14.9#

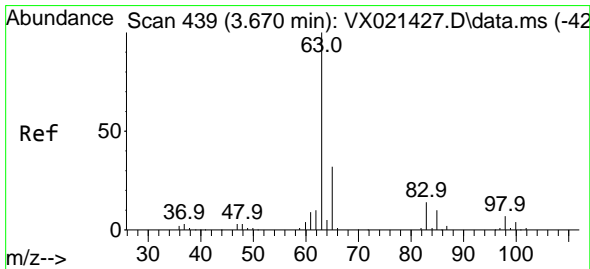
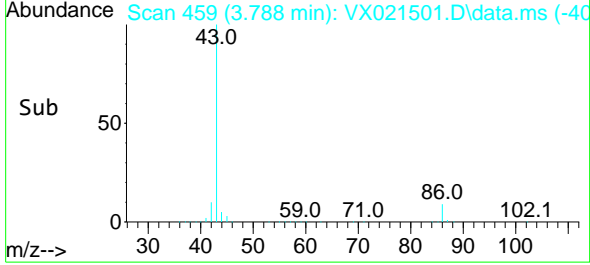
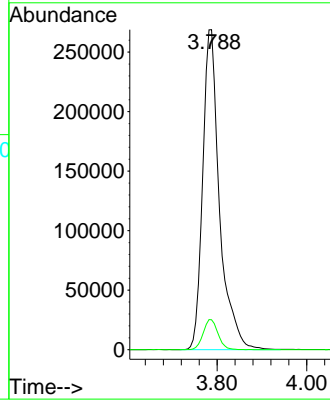
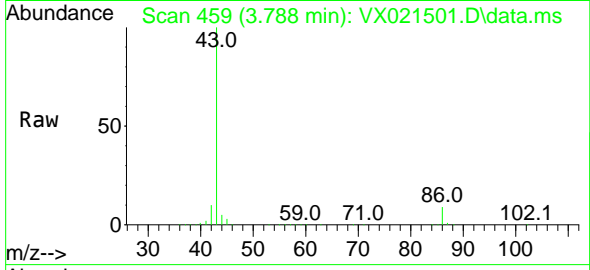

#24
 1,1-Dichloroethane
 Concen: 50.98 ug/l
 RT: 3.670 min Scan# 439
 Delta R.T. -0.000 min
 Lab File: VX021501.D
 Acq: 25 Mar 2021 20:59

Tgt Ion: 63 Resp: 86824
 Ion Ratio Lower Upper
 63 100
 98 6.8 3.8 11.2
 100 3.6 2.5 7.5

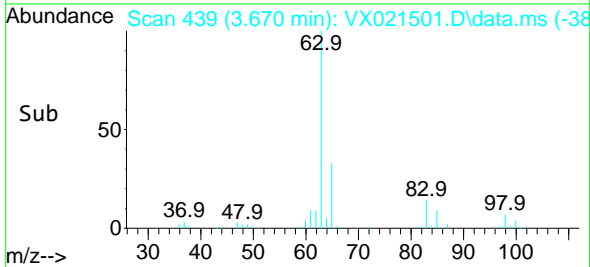
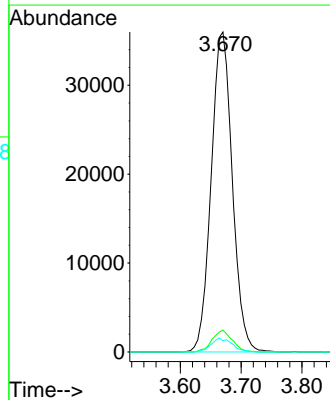
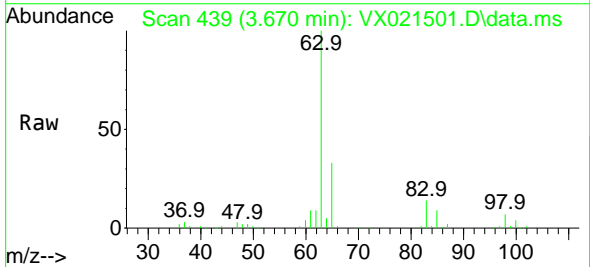

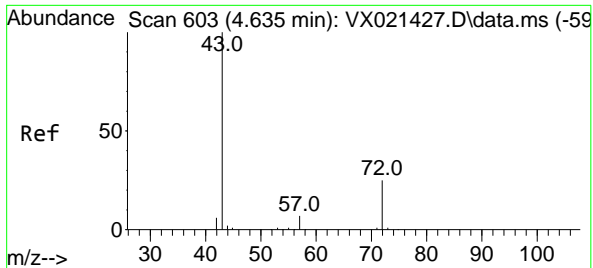

#25
 2-Butanone
 Concen: 262.33 ug/l
 RT: 4.635 min Scan# 603
 Delta R.T. -0.000 min
 Lab File: VX021501.D
 Acq: 25 Mar 2021 20:59

Instrument :
 MSVOA_X
ClientSampled :
 VSTDCCC050EC

Tgt Ion: 43 Resp: 198873
 Ion Ratio Lower Upper
 43 100
 72 23.6 23.7 35.5#

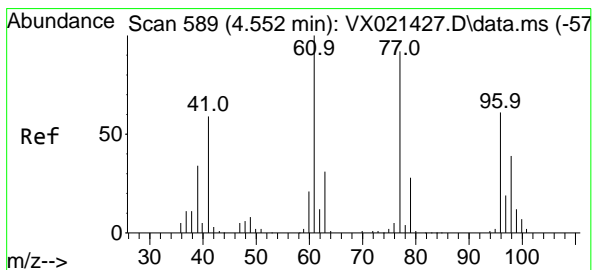
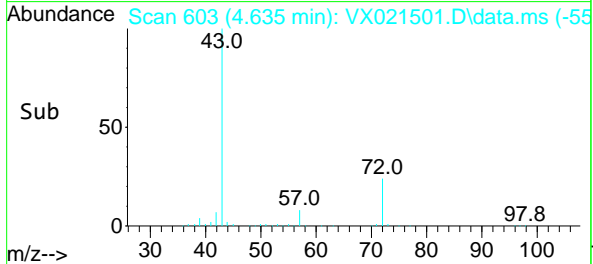
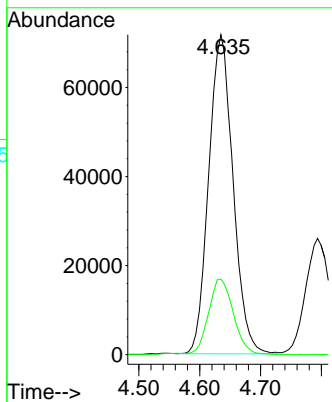
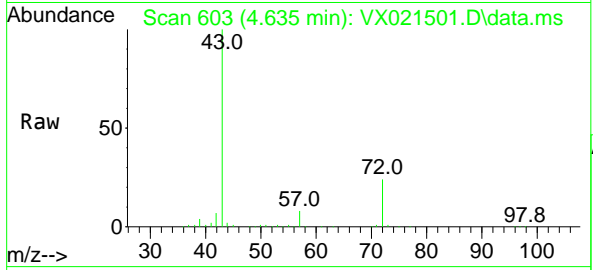

#26
 2,2-Dichloropropane
 Concen: 42.29 ug/l
 RT: 4.547 min Scan# 588
 Delta R.T. -0.005 min
 Lab File: VX021501.D
 Acq: 25 Mar 2021 20:59

Tgt Ion: 77 Resp: 62402
 Ion Ratio Lower Upper
 77 100
 97 21.9 11.7 35.1

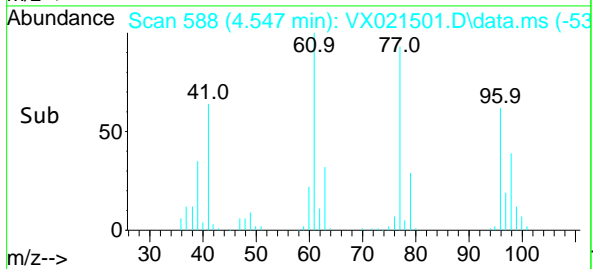
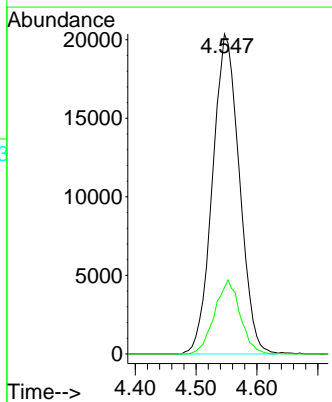
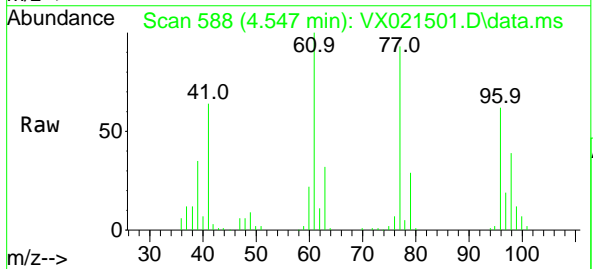

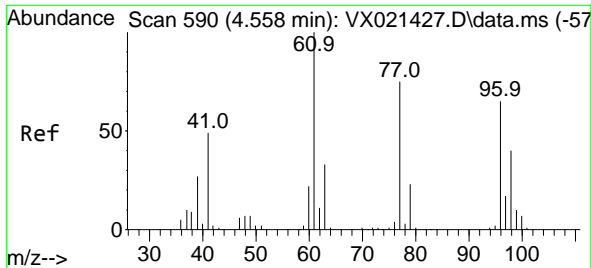

#27
 cis-1,2-Dichloroethene
 Concen: 51.89 ug/l
 RT: 4.558 min Scan# 590
 Delta R.T. 0.000 min
 Lab File: VX021501.D
 Acq: 25 Mar 2021 20:59

Instrument : MSVOA_X
 ClientSampled : VSTDCCC050EC

Tgt Ion	Resp	Lower	Upper
96	53026		
96	100		
61	152.7	0.0	285.6
98	63.9	0.0	129.6

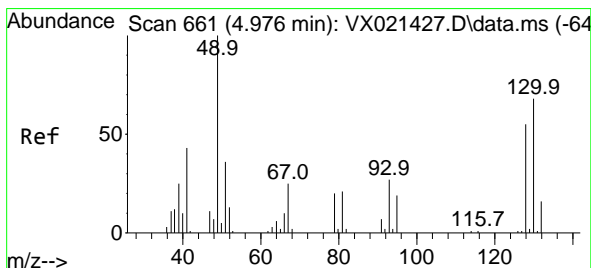
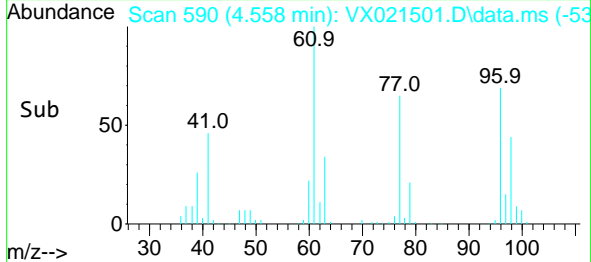
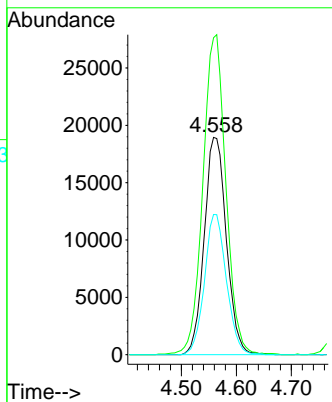
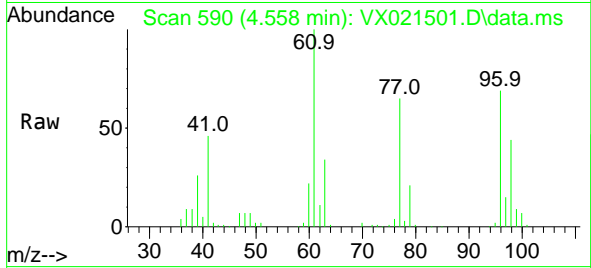

#28
 Bromochloromethane
 Concen: 49.02 ug/l
 RT: 4.982 min Scan# 662
 Delta R.T. 0.006 min
 Lab File: VX021501.D
 Acq: 25 Mar 2021 20:59

Tgt Ion	Resp	Lower	Upper
49	41795		
49	100		
129	1.9	0.0	4.0
130	71.2	68.2	102.2

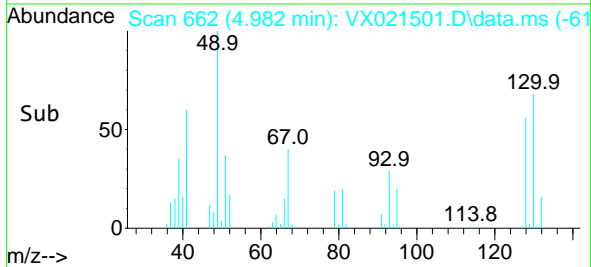
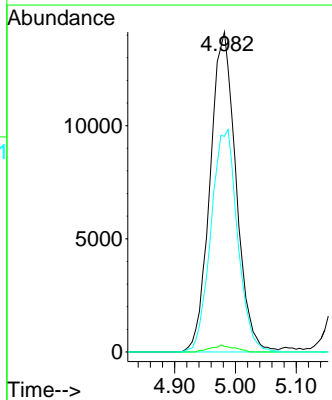
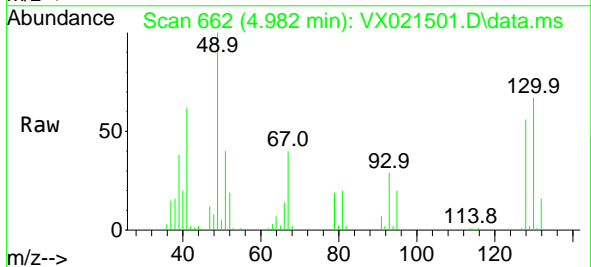

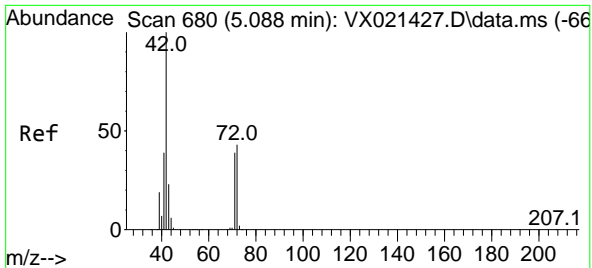

#29
 Tetrahydrofuran
 Concen: 260.28 ug/l
 RT: 5.088 min Scan# 680
 Delta R.T. -0.000 min
 Lab File: VX021501.D
 Acq: 25 Mar 2021 20:59

Instrument :
 MSVOA_X
ClientSampled :
 VSTDCCC050EC

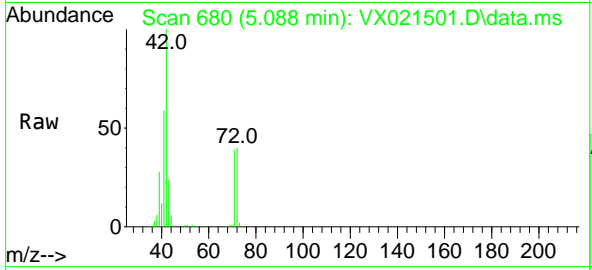

Tgt Ion: 42 Resp: 127933

Ion	Ratio	Lower	Upper
42	100		
72	42.1	41.7	62.5
71	39.2	38.4	57.6

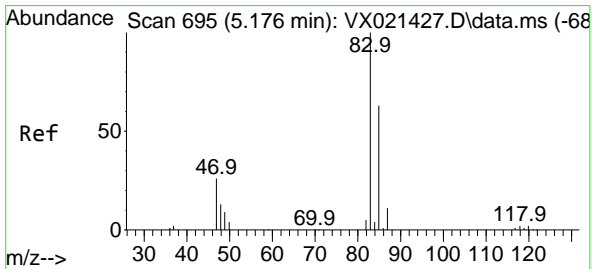
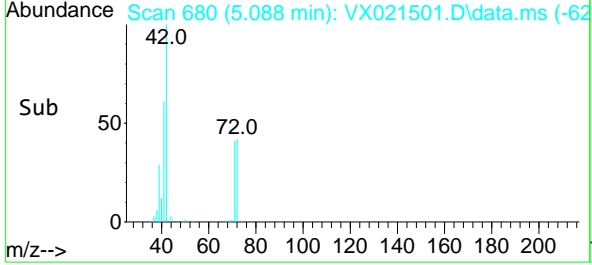
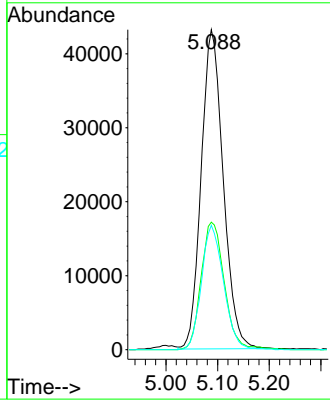

#30
 Chloroform
 Concen: 52.50 ug/l
 RT: 5.176 min Scan# 695
 Delta R.T. 0.000 min
 Lab File: VX021501.D
 Acq: 25 Mar 2021 20:59

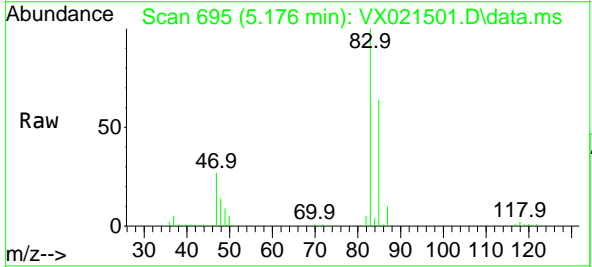

Tgt Ion: 83 Resp: 94371

Ion	Ratio	Lower	Upper
83	100		
85	64.1	52.0	78.0

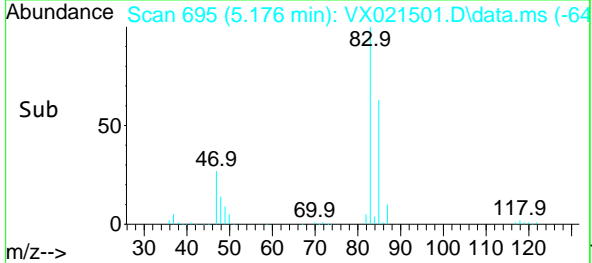
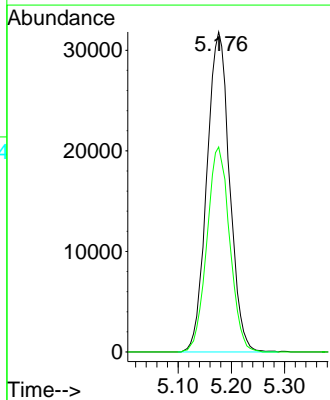

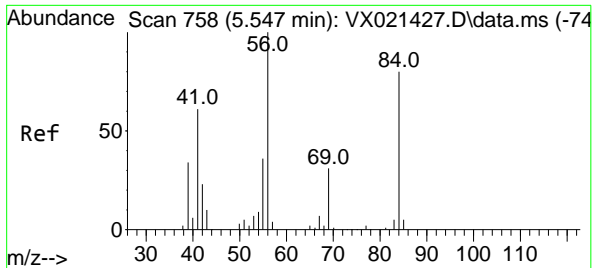

#31
 Cyclohexane
 Concen: 49.63 ug/l
 RT: 5.541 min Scan# 757
 Delta R.T. -0.006 min
 Lab File: VX021501.D
 Acq: 25 Mar 2021 20:59

Instrument :
 MSVOA_X
 ClientSampled :
 VSTDCCC050EC

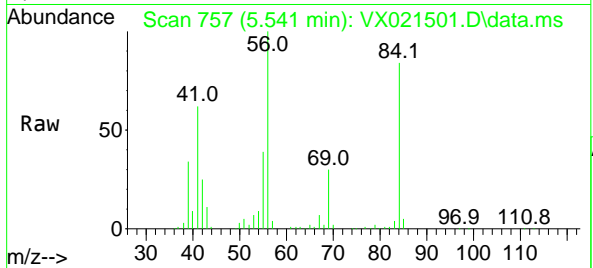

Tgt Ion: 56 Resp: 72178

Ion	Ratio	Lower	Upper
56	100		
69	29.8	25.3	37.9
84	81.3	71.4	107.0

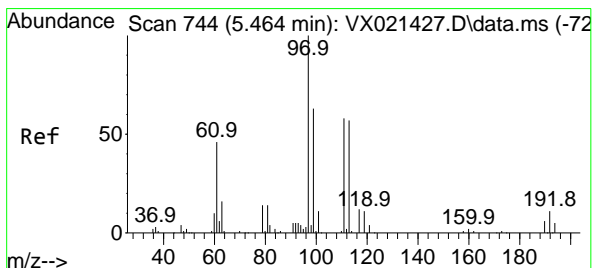
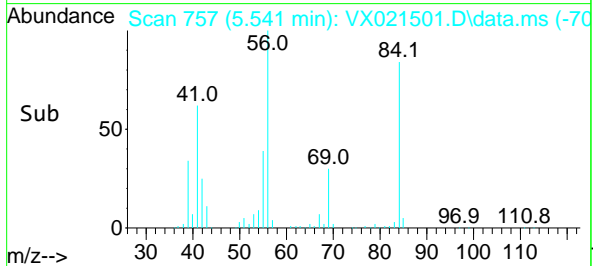
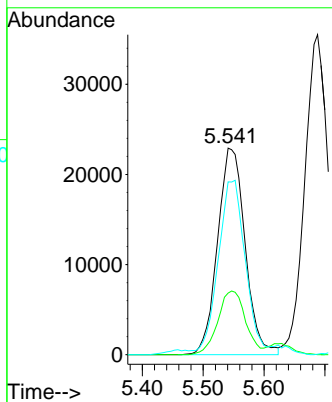

#32
 1,1,1-Trichloroethane
 Concen: 51.74 ug/l
 RT: 5.464 min Scan# 744
 Delta R.T. 0.000 min
 Lab File: VX021501.D
 Acq: 25 Mar 2021 20:59

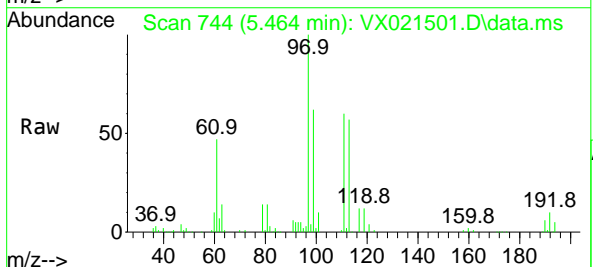

Tgt Ion: 97 Resp: 82419

Ion	Ratio	Lower	Upper
97	100		
99	64.6	51.5	77.3
61	48.3	34.2	51.4

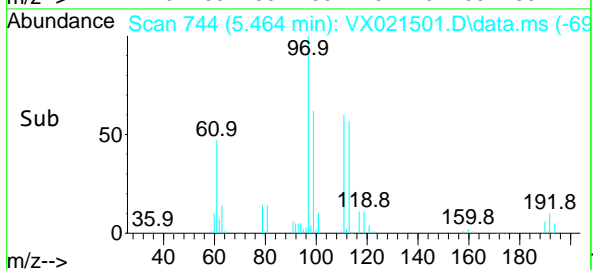
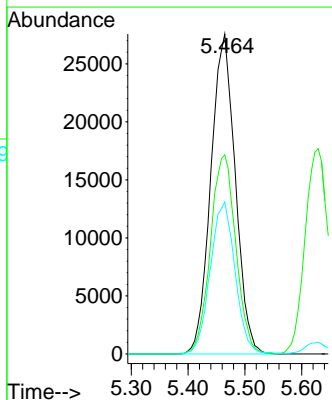

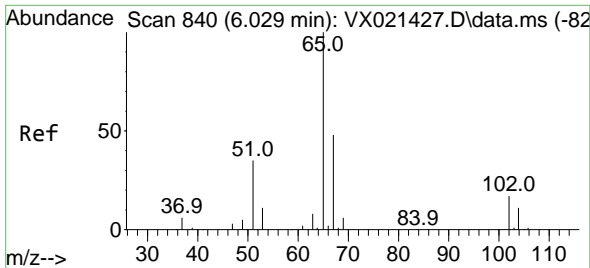

#33
 1,2-Dichloroethane-d4
 Concen: 48.45 ug/l
 RT: 6.029 min Scan# 840
 Delta R.T. 0.000 min
 Lab File: VX021501.D
 Acq: 25 Mar 2021 20:59

Instrument :
 MSVOA_X
 ClientSampled :
 VSTDCCC050EC

Tgt Ion: 65 Resp: 64078
 Ion Ratio Lower Upper
 65 100
 67 50.0 0.0 105.4

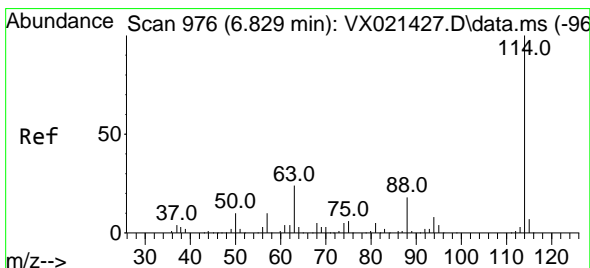
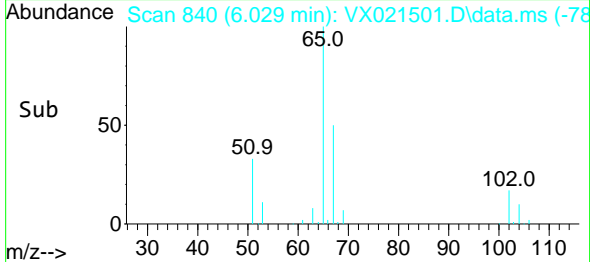
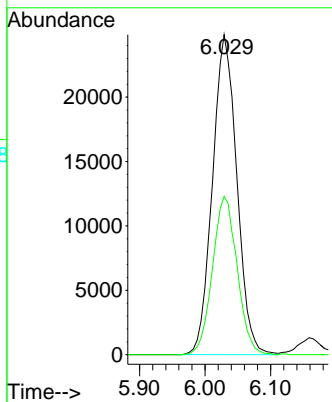
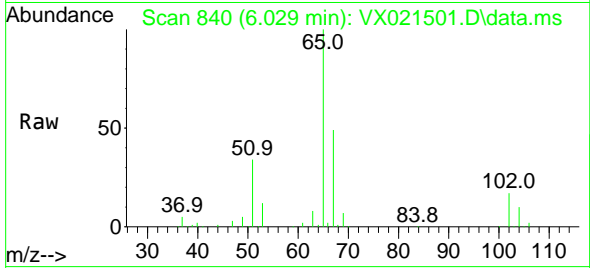

#34
 1,4-Difluorobenzene
 Concen: 50.00 ug/l
 RT: 6.829 min Scan# 976
 Delta R.T. 0.000 min
 Lab File: VX021501.D
 Acq: 25 Mar 2021 20:59

Tgt Ion: 114 Resp: 132192
 Ion Ratio Lower Upper
 114 100
 63 23.5 0.0 40.8
 88 16.6 0.0 32.8

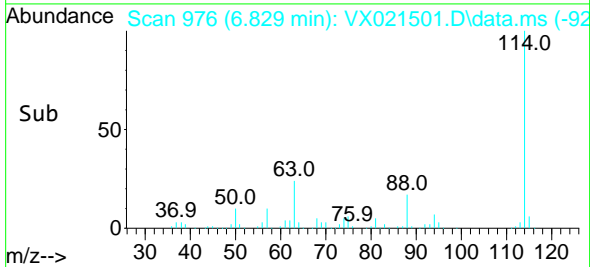
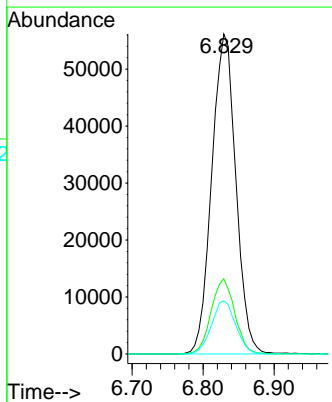
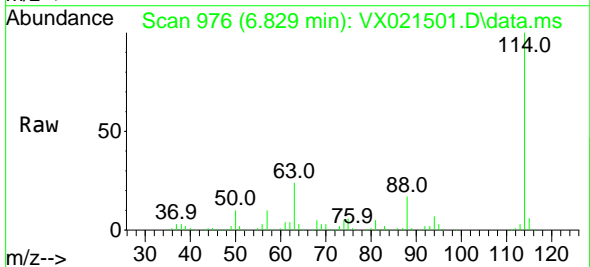

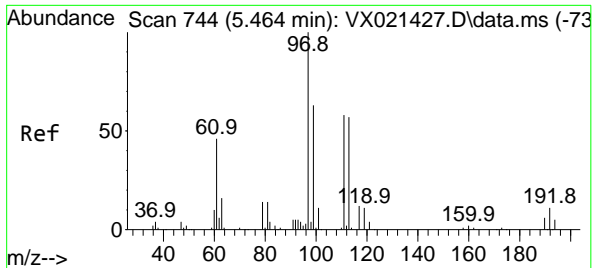

#35
 Dibromofluoromethane
 Concen: 48.42 ug/l
 RT: 5.464 min Scan# 744
 Delta R.T. 0.000 min
 Lab File: VX021501.D
 Acq: 25 Mar 2021 20:59

Instrument :
 MSVOA_X
 ClientSampleId :
 VSTDCCC050EC

Tgt Ion	Resp	Lower	Upper
113	100		
111	104.0	81.9	122.9
192	19.2	16.7	25.1

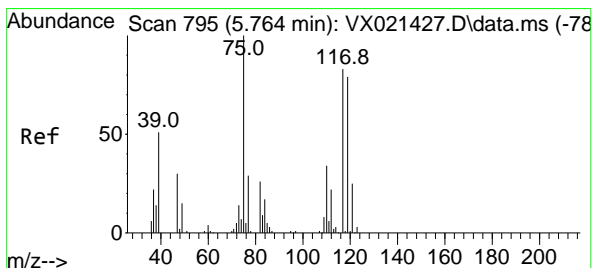
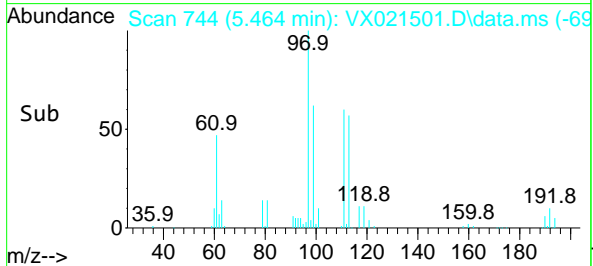
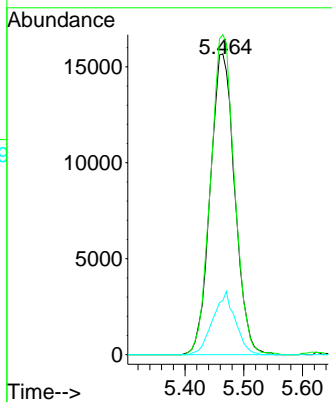
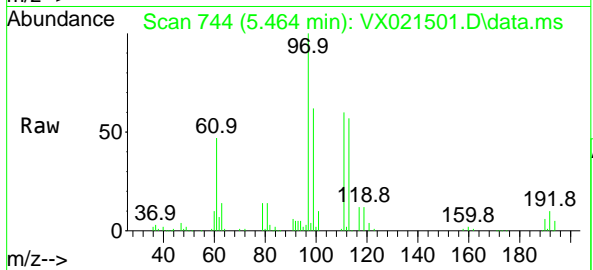

#36
 1,1-Dichloropropene
 Concen: 50.18 ug/l
 RT: 5.764 min Scan# 795
 Delta R.T. 0.000 min
 Lab File: VX021501.D
 Acq: 25 Mar 2021 20:59

Tgt Ion	Resp	Lower	Upper
75	100		
110	33.7	18.1	54.4
77	30.4	25.3	37.9

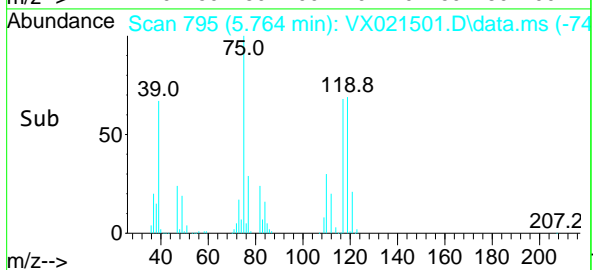
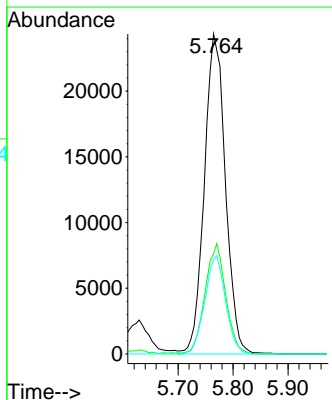
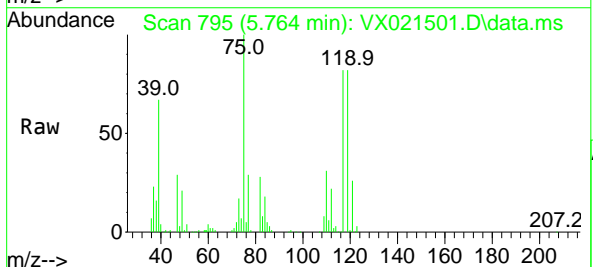

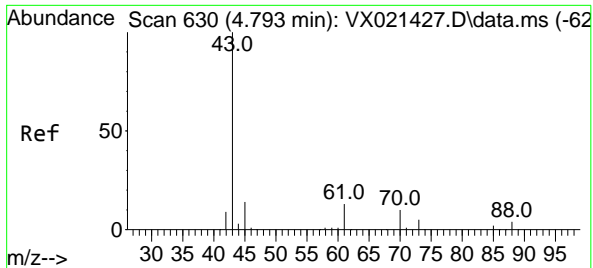

#37
 Ethyl Acetate
 Concen: 49.86 ug/l
 RT: 4.794 min Scan# 630
 Delta R.T. 0.001 min
 Lab File: VX021501.D
 Acq: 25 Mar 2021 20:59

Instrument :
 MSVOA_X
ClientSampled :
 VSTDCCC050EC

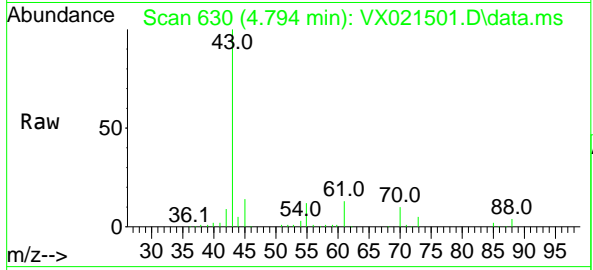

Tgt Ion: 43 Resp: 74681

Ion	Ratio	Lower	Upper
43	100		
61	13.4	12.8	19.2
70	10.2	10.5	15.7#

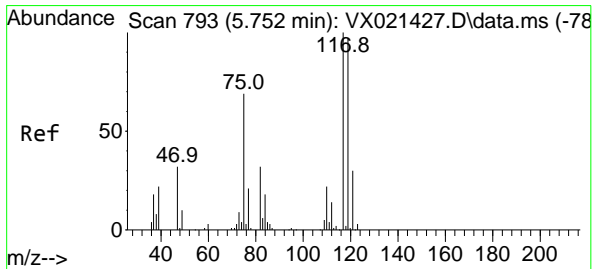
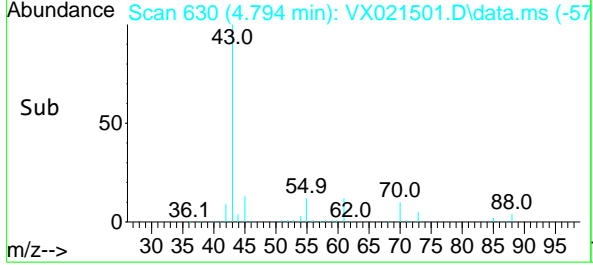
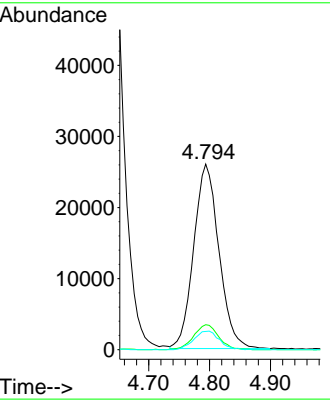

#38
 Carbon Tetrachloride
 Concen: 50.79 ug/l
 RT: 5.753 min Scan# 793
 Delta R.T. 0.001 min
 Lab File: VX021501.D
 Acq: 25 Mar 2021 20:59

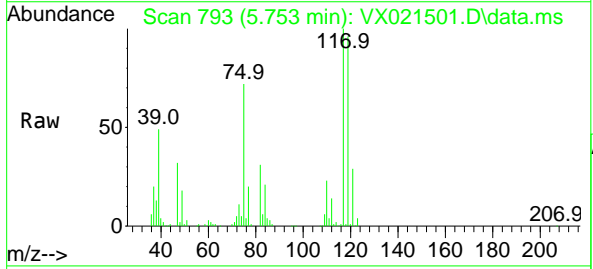

Tgt Ion: 117 Resp: 70687

Ion	Ratio	Lower	Upper
117	100		
119	96.2	76.2	114.2
121	29.5	24.8	37.2

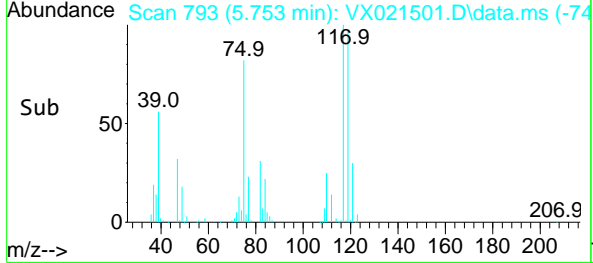
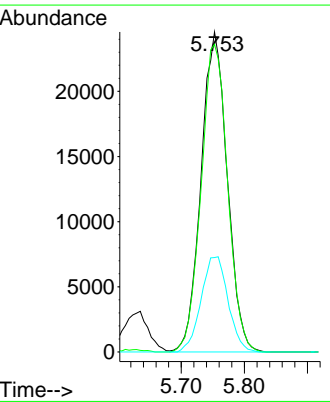

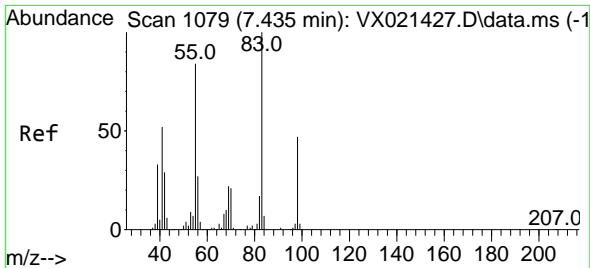

#39
 Methylcyclohexane
 Concen: 46.58 ug/l
 RT: 7.435 min Scan# 1079
 Delta R.T. 0.000 min
 Lab File: VX021501.D
 Acq: 25 Mar 2021 20:59

Instrument :
 MSVOA_X
 ClientSampled :
 VSTDCCC050EC

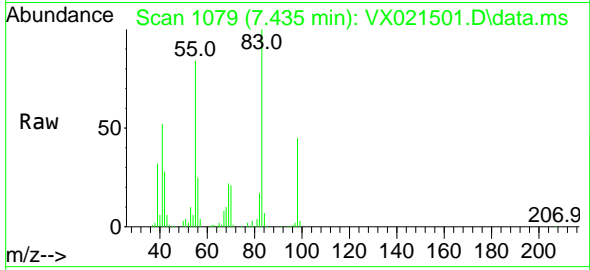

Tgt Ion	Resp	Lower	Upper
83	66884		
55	84.0	58.9	88.3
98	44.9	38.1	57.1

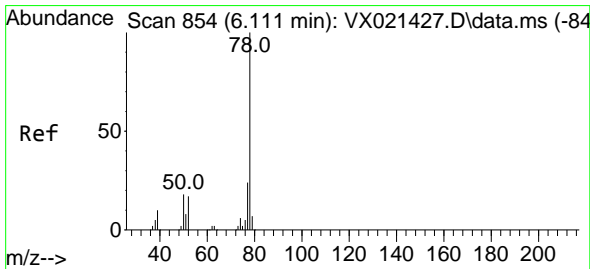
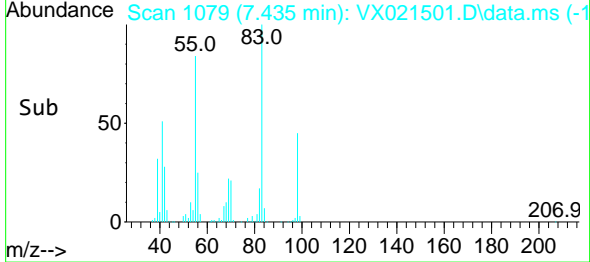
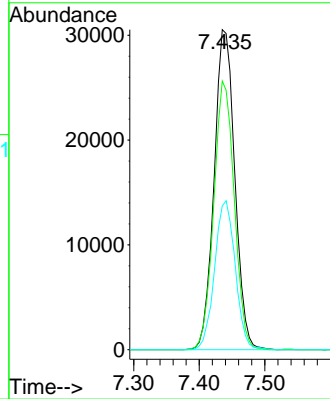

#40
 Benzene
 Concen: 51.77 ug/l
 RT: 6.111 min Scan# 854
 Delta R.T. 0.000 min
 Lab File: VX021501.D
 Acq: 25 Mar 2021 20:59

Tgt Ion	Resp	Lower	Upper
78	190398		
77	23.7	18.9	28.3

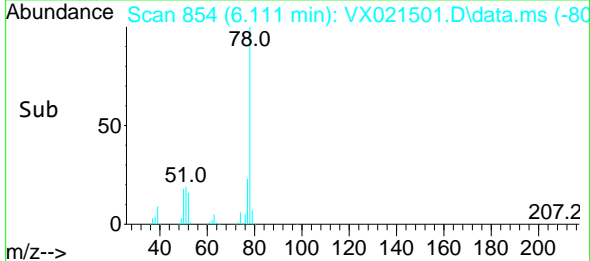
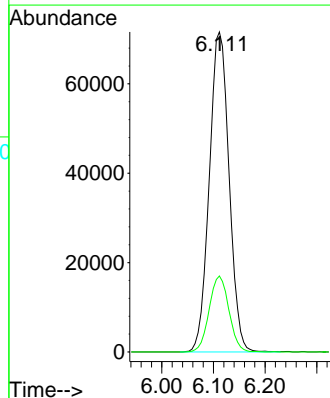
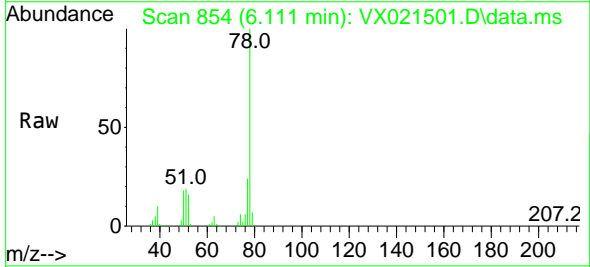

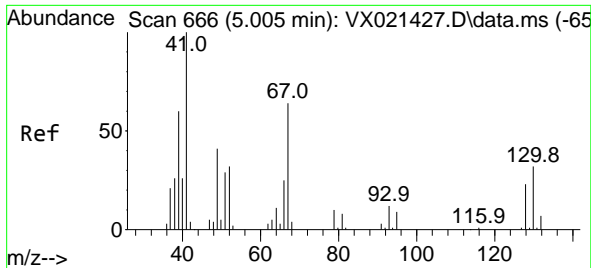

#41
 Methacrylonitrile
 Concen: 52.23 ug/l
 RT: 5.000 min Scan# 665
 Delta R.T. -0.005 min
 Lab File: VX021501.D
 Acq: 25 Mar 2021 20:59

Instrument :
 MSVOA_X
 ClientSampled :
 VSTDCCC050EC

Tgt Ion: 41 Resp: 45369

Ion	Ratio	Lower	Upper
41	100		
39	58.1	42.5	63.7
67	64.3	65.0	97.6#
52	29.9	25.3	37.9

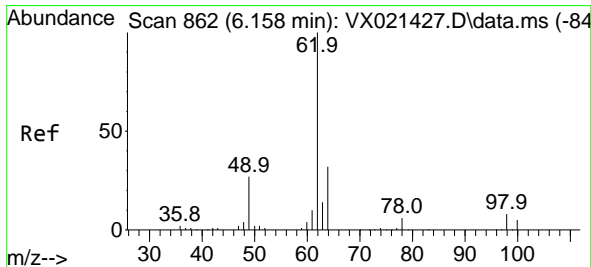
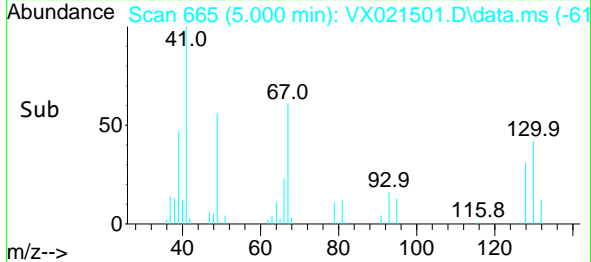
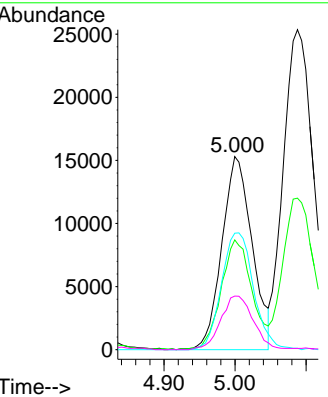
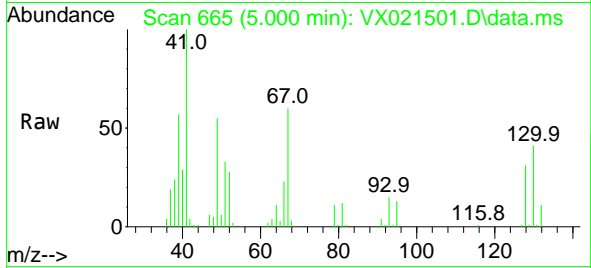

#42
 1,2-Dichloroethane
 Concen: 51.82 ug/l
 RT: 6.159 min Scan# 862
 Delta R.T. 0.000 min
 Lab File: VX021501.D
 Acq: 25 Mar 2021 20:59

Tgt Ion: 62 Resp: 82631

Ion	Ratio	Lower	Upper
62	100		
98	7.9	0.0	20.2

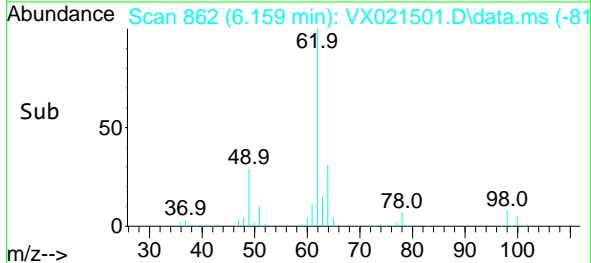
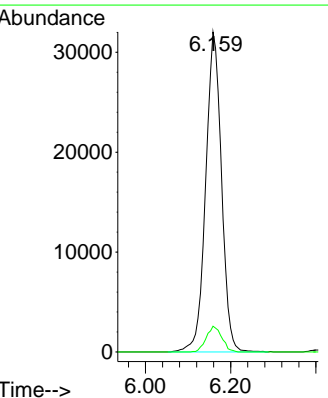
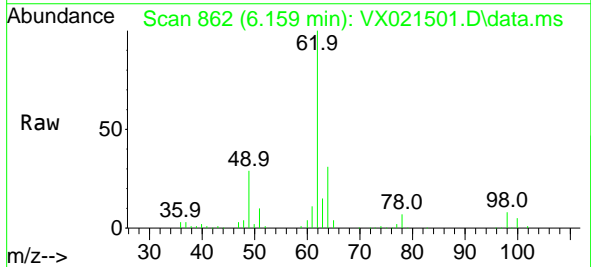

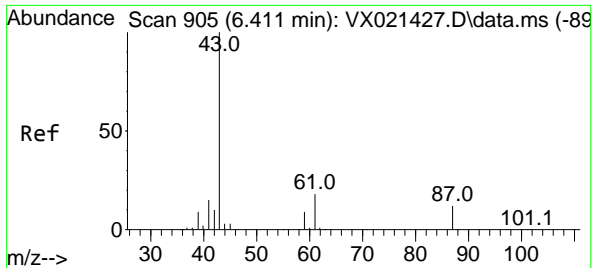

#43
 Isopropyl Acetate
 Concen: 52.00 ug/l
 RT: 6.411 min Scan# 905
 Delta R.T. 0.000 min
 Lab File: VX021501.D
 Acq: 25 Mar 2021 20:59

Instrument :
 MSVOA_X
 ClientSampled :
 VSTDCCC050EC

Tgt Ion	Resp	Lower	Upper
43	126458		
61	18.1	18.2	27.4#
87	11.9	12.5	18.7#

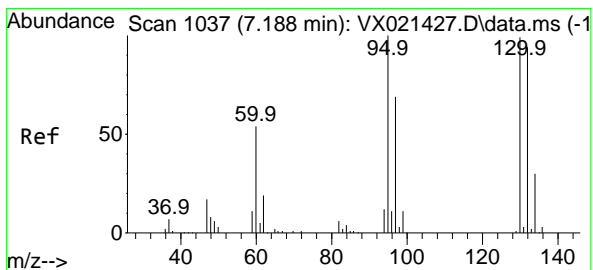
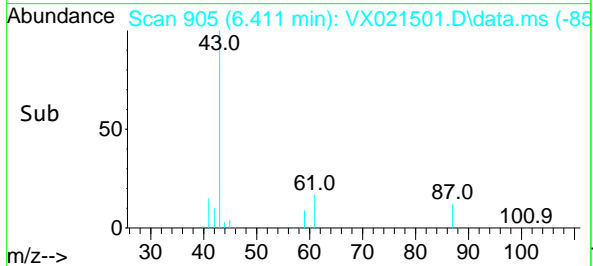
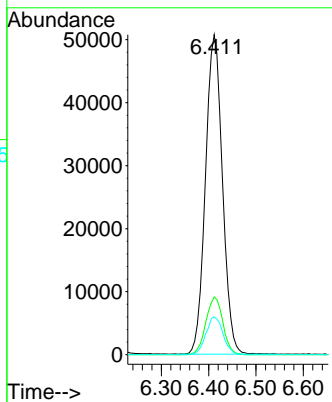
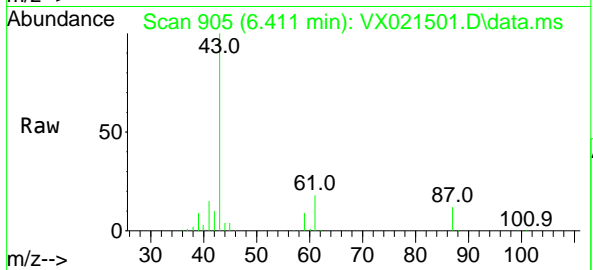

#44
 Trichloroethene
 Concen: 50.42 ug/l
 RT: 7.188 min Scan# 1037
 Delta R.T. 0.000 min
 Lab File: VX021501.D
 Acq: 25 Mar 2021 20:59

Tgt Ion	Resp	Lower	Upper
130	48941		
95	103.4	0.0	198.0

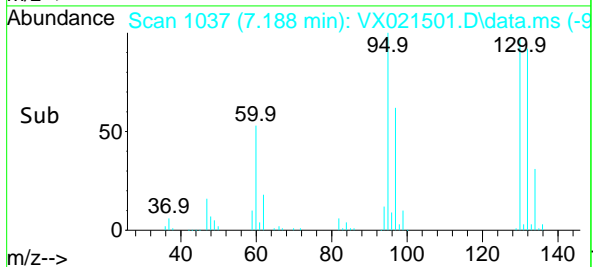
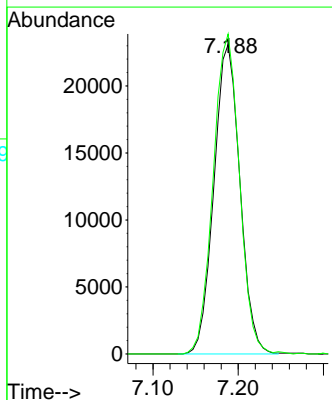
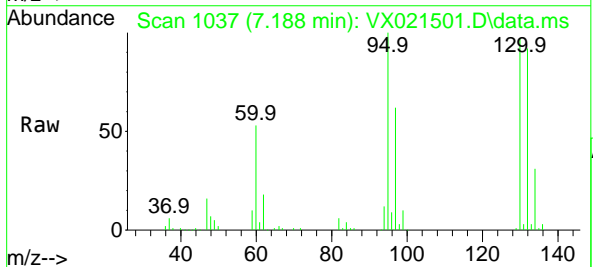

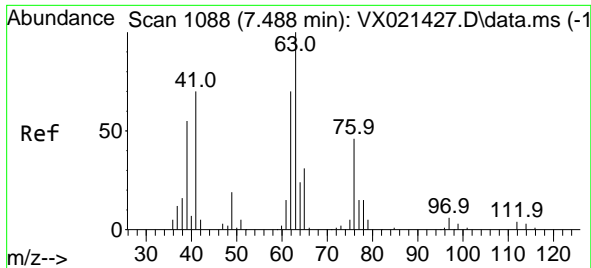

#45
 1,2-Dichloropropane
 Concen: 52.03 ug/l
 RT: 7.488 min Scan# 1088
 Delta R.T. 0.000 min
 Lab File: VX021501.D
 Acq: 25 Mar 2021 20:59

Instrument :
 MSVOA_X
 ClientSampled :
 VSTDCCC050EC

Tgt Ion: 63 Resp: 51842
 Ion Ratio Lower Upper
 63 100
 65 29.8 25.7 38.5

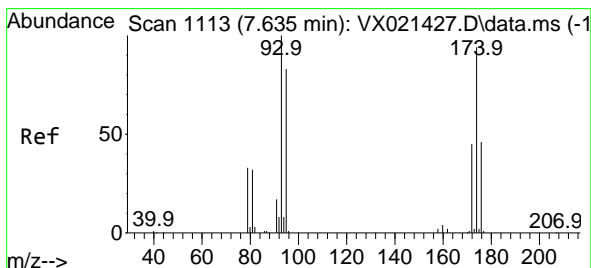
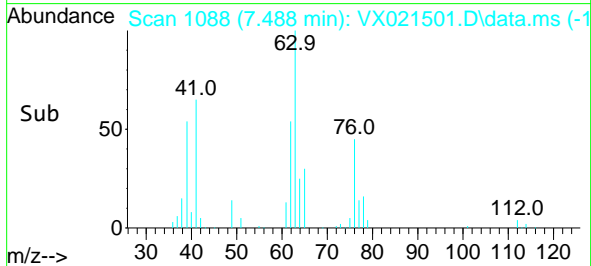
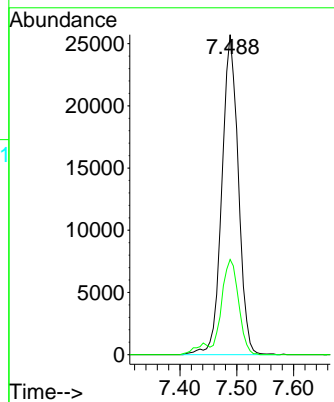
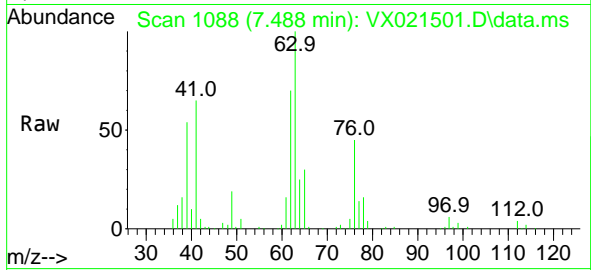

#46
 Dibromomethane
 Concen: 50.71 ug/l
 RT: 7.635 min Scan# 1113
 Delta R.T. 0.000 min
 Lab File: VX021501.D
 Acq: 25 Mar 2021 20:59

Tgt Ion: 93 Resp: 36829
 Ion Ratio Lower Upper
 93 100
 95 84.1 66.8 100.2
 174 92.8 83.1 124.7

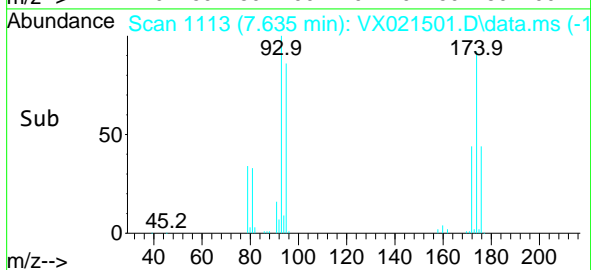
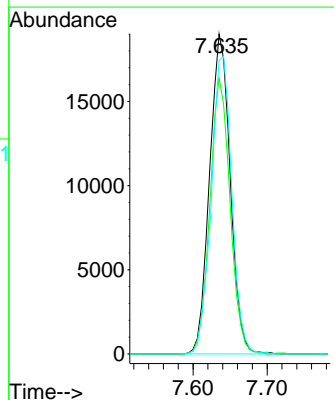
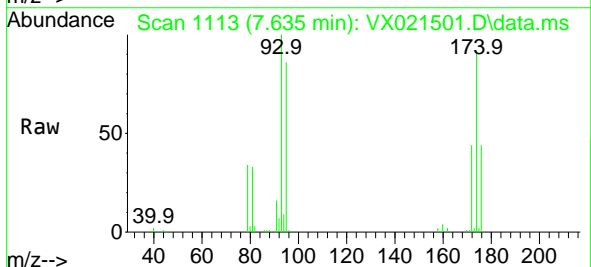

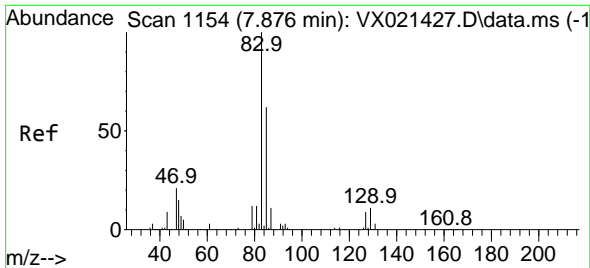

#47
 Bromodichloromethane
 Concen: 50.97 ug/l
 RT: 7.876 min Scan# 1154
 Delta R.T. 0.000 min
 Lab File: VX021501.D
 Acq: 25 Mar 2021 20:59

Instrument :
 MSVOA_X
 ClientSampled :
 VSTDCCC050EC

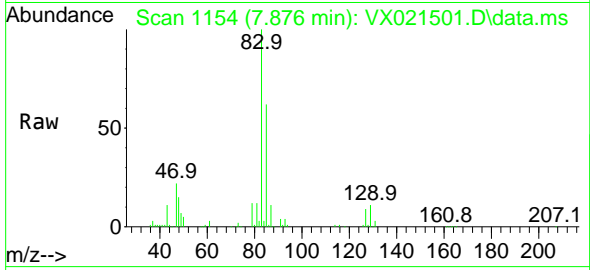

Tgt Ion	Resp	Lower	Upper
83	75330		
83	100		
85	62.0	51.4	77.0
127	8.8	6.8	10.2

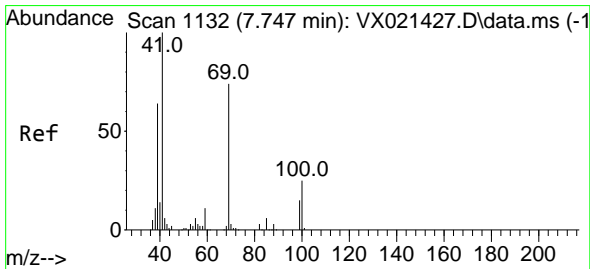
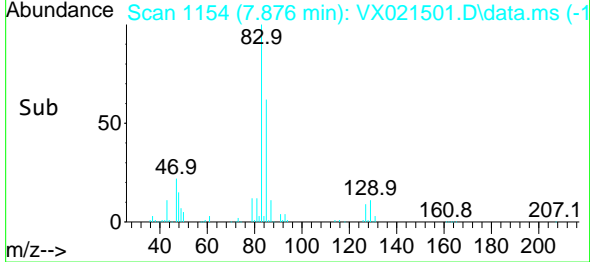
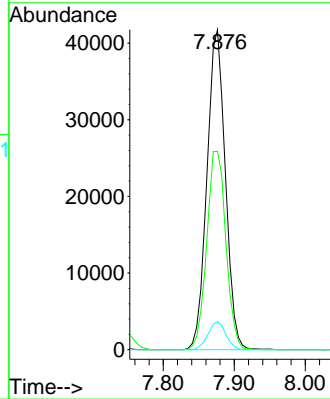

#48
 Methyl methacrylate
 Concen: 51.98 ug/l
 RT: 7.741 min Scan# 1131
 Delta R.T. -0.006 min
 Lab File: VX021501.D
 Acq: 25 Mar 2021 20:59

Tgt Ion	Resp	Lower	Upper
41	67436		
41	100		
69	74.9	76.0	114.0#
39	63.8	44.6	67.0

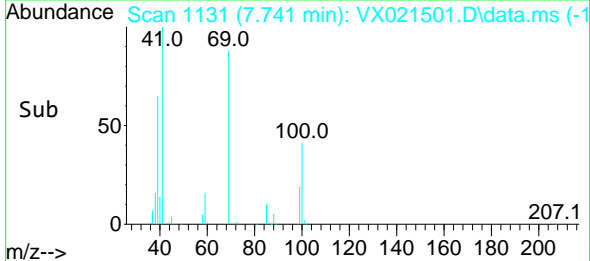
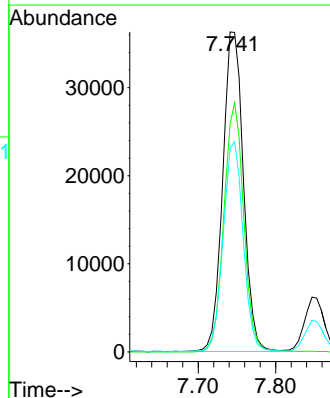
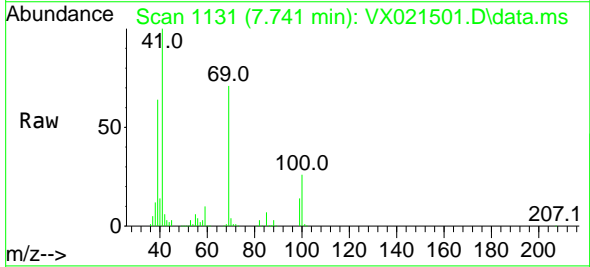

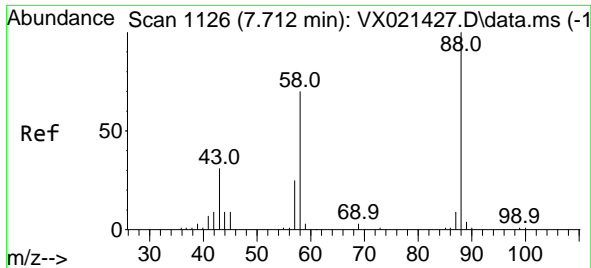

#49
 1,4-Dioxane
 Concen: 789.52 ug/l
 RT: 7.712 min Scan# 1126
 Delta R.T. -0.000 min
 Lab File: VX021501.D
 Acq: 25 Mar 2021 20:59

Instrument :
 MSVOA_X
 ClientSampled :
 VSTDCCC050EC

Tgt Ion: 88 Resp: 18336

Ion	Ratio	Lower	Upper
88	100		
43	38.7	23.2	34.8#
58	75.8	55.0	82.4

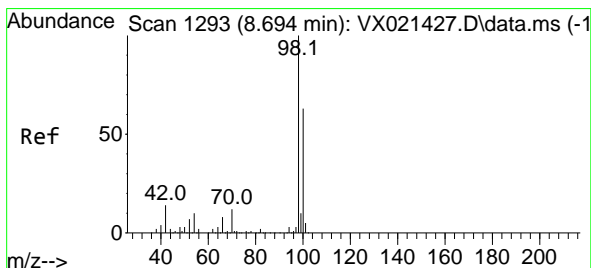
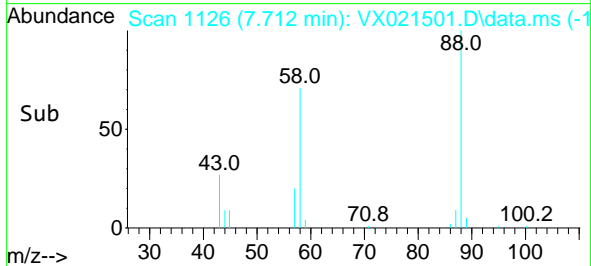
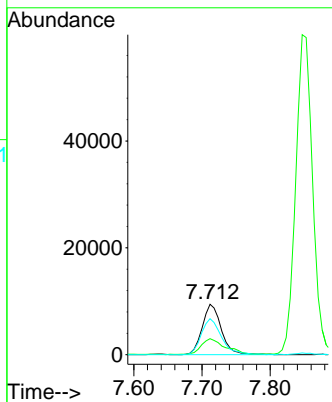
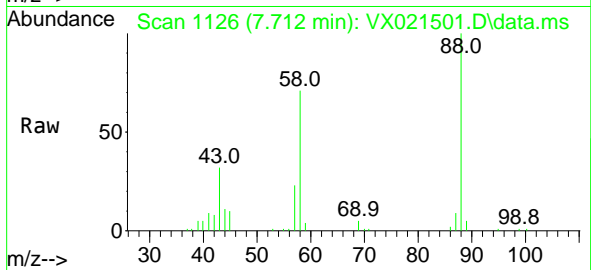

#50
 Toluene-d8
 Concen: 48.97 ug/l
 RT: 8.694 min Scan# 1293
 Delta R.T. 0.000 min
 Lab File: VX021501.D
 Acq: 25 Mar 2021 20:59

Tgt Ion: 98 Resp: 163871

Ion	Ratio	Lower	Upper
98	100		
100	65.2	51.9	77.9

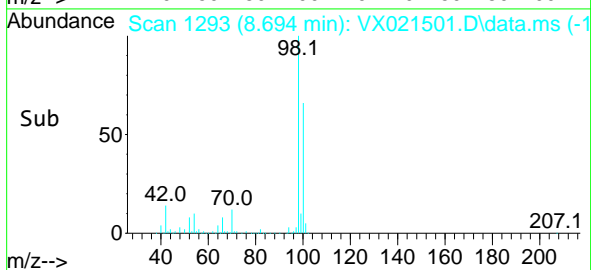
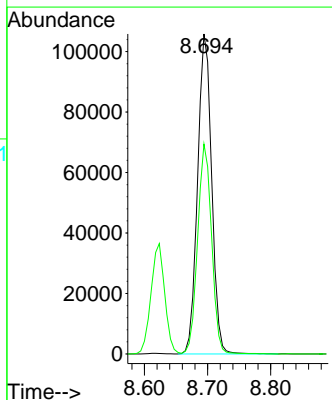
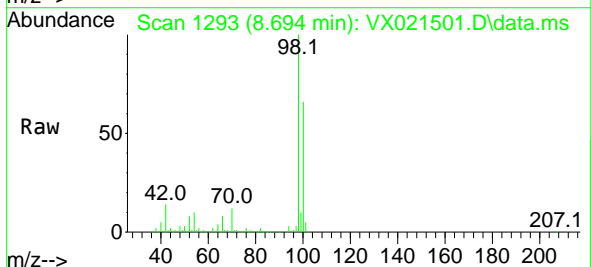

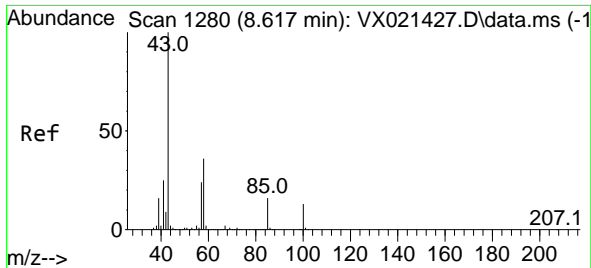

#51
 4-Methyl-2-Pentanone
 Concen: 271.01 ug/l
 RT: 8.618 min Scan# 1280
 Delta R.T. 0.001 min
 Lab File: VX021501.D
 Acq: 25 Mar 2021 20:59

Instrument :
 MSVOA_X
 ClientSampled :
 VSTDCCC050EC

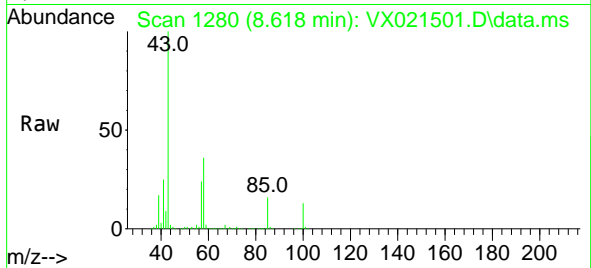

Tgt Ion: 43 Resp: 405363
 Ion Ratio Lower Upper
 43 100
 58 36.6 35.4 53.0

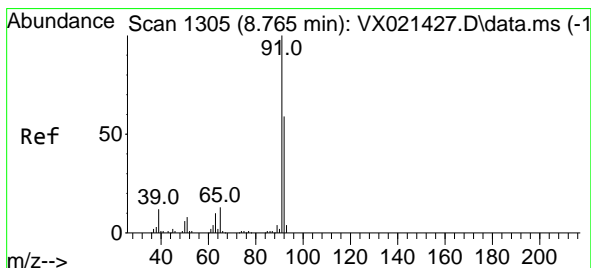
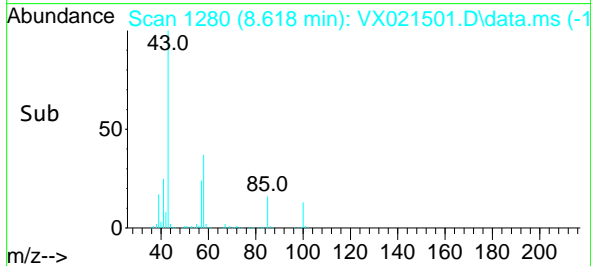
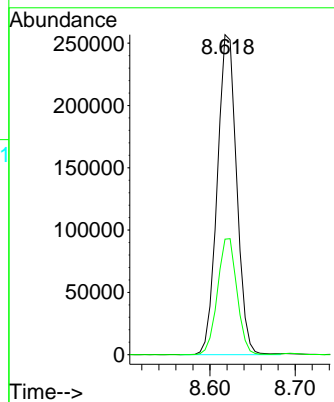

#52
 Toluene
 Concen: 52.22 ug/l
 RT: 8.765 min Scan# 1305
 Delta R.T. -0.000 min
 Lab File: VX021501.D
 Acq: 25 Mar 2021 20:59

Tgt Ion: 92 Resp: 118632
 Ion Ratio Lower Upper
 92 100
 91 175.3 137.1 205.7

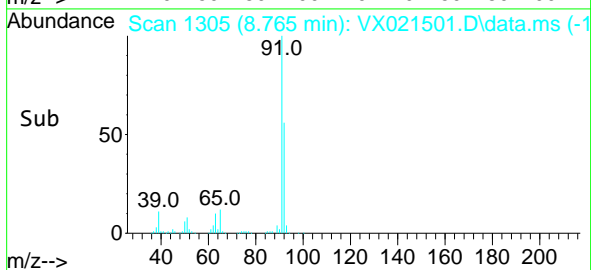
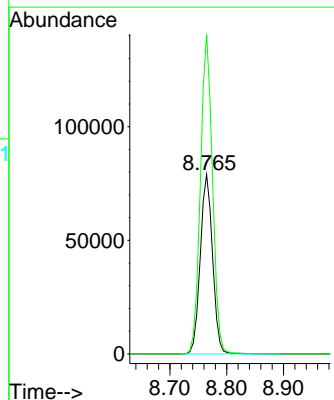
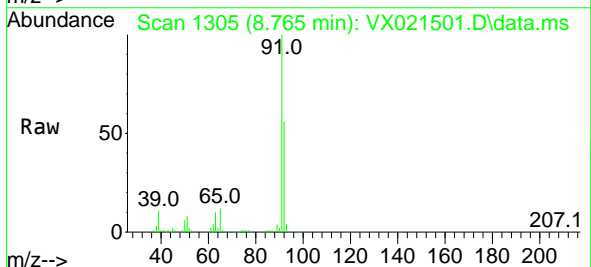

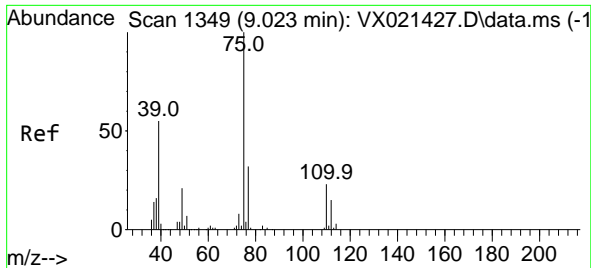

#53
 t-1,3-Dichloropropene
 Concen: 50.86 ug/l
 RT: 9.024 min Scan# 1349
 Delta R.T. 0.001 min
 Lab File: VX021501.D
 Acq: 25 Mar 2021 20:59

Instrument :
 MSVOA_X
 ClientSampled :
 VSTDCCC050EC

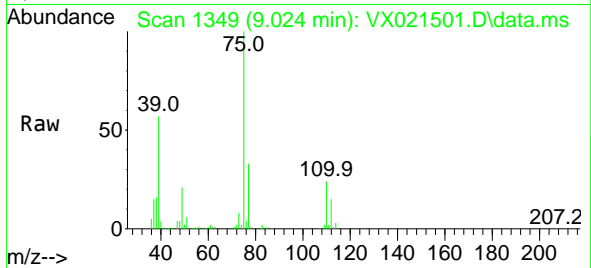

Tgt Ion: 75 Resp: 75906
 Ion Ratio Lower Upper
 75 100
 77 33.3 24.9 37.3

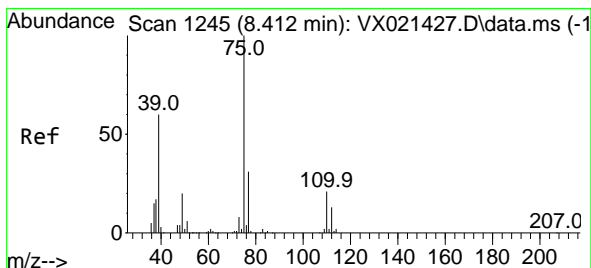
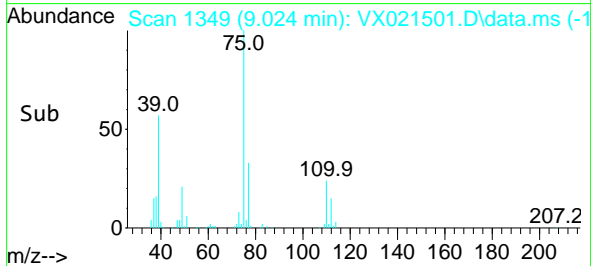
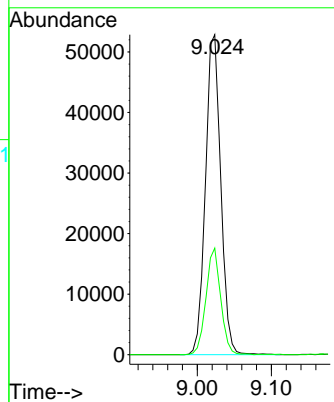

#54
 cis-1,3-Dichloropropene
 Concen: 50.89 ug/l
 RT: 8.412 min Scan# 1245
 Delta R.T. -0.000 min
 Lab File: VX021501.D
 Acq: 25 Mar 2021 20:59

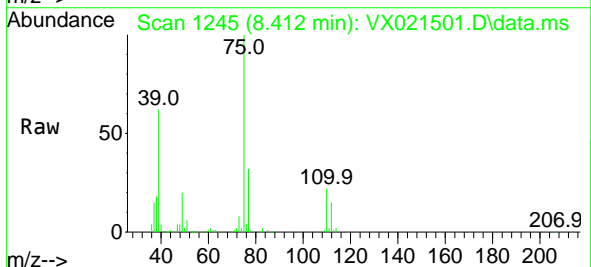

Tgt Ion: 75 Resp: 80824
 Ion Ratio Lower Upper
 75 100
 77 31.8 25.7 38.5
 39 61.8 35.1 52.7#

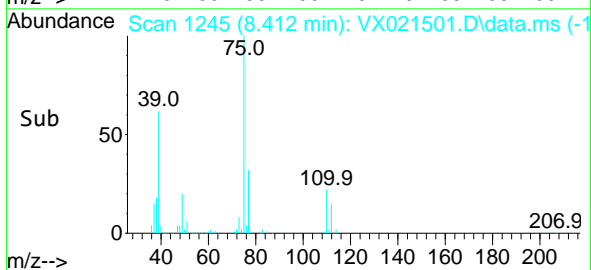
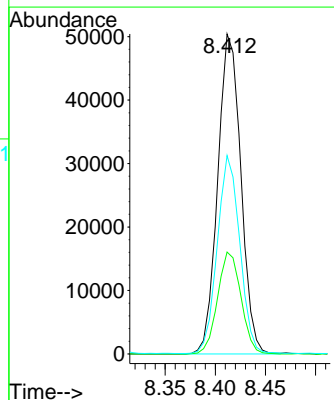

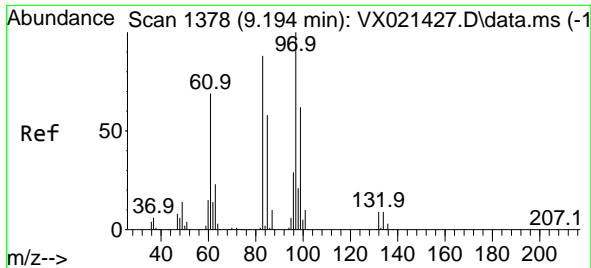

#55
 1,1,2-Trichloroethane
 Concen: 52.80 ug/l
 RT: 9.194 min Scan# 1378
 Delta R.T. 0.000 min
 Lab File: VX021501.D
 Acq: 25 Mar 2021 20:59

Instrument :
 MSVOA_X
 ClientSampleId :
 VSTDCCC050EC

Tgt Ion: 97 Resp: 50625

Ion	Ratio	Lower	Upper
97	100		
83	89.9	69.3	103.9
85	57.2	44.3	66.5
99	61.2	50.3	75.5

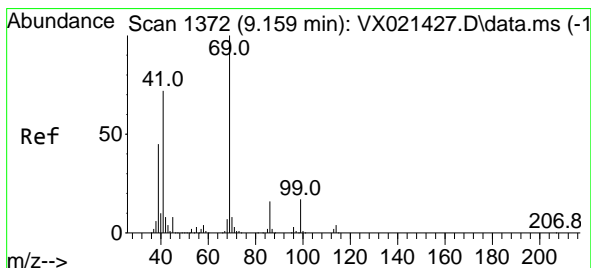
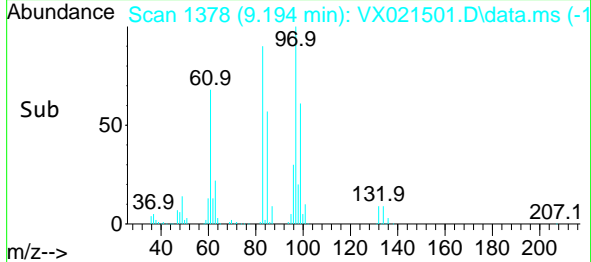
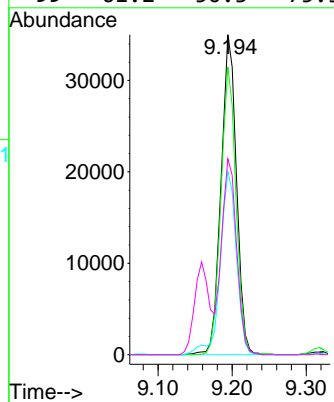
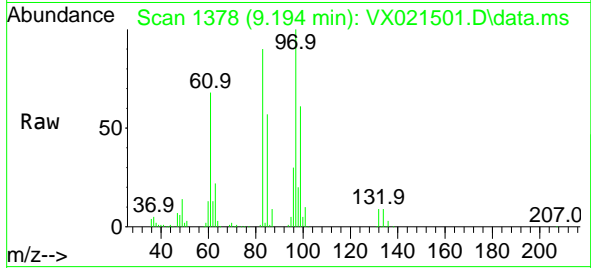

#56
 Ethyl methacrylate
 Concen: 48.35 ug/l
 RT: 9.159 min Scan# 1372
 Delta R.T. -0.000 min
 Lab File: VX021501.D
 Acq: 25 Mar 2021 20:59

Tgt Ion: 69 Resp: 78194

Ion	Ratio	Lower	Upper
69	100		
41	74.7	46.8	70.2#
39	46.3	24.7	37.1#

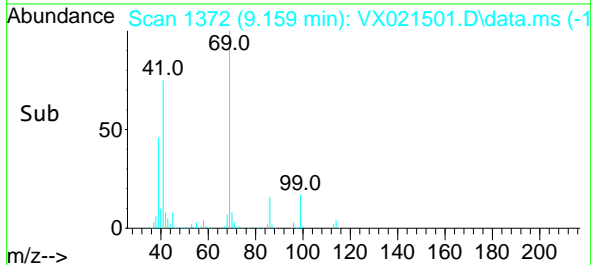
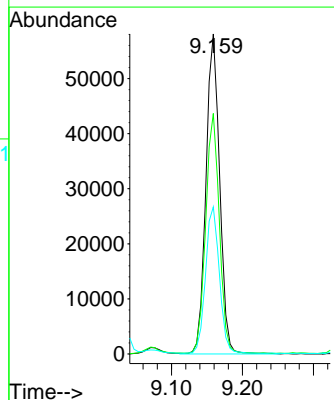
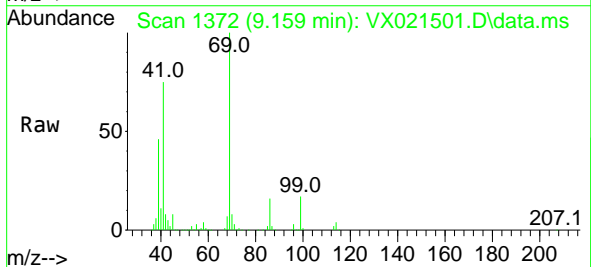

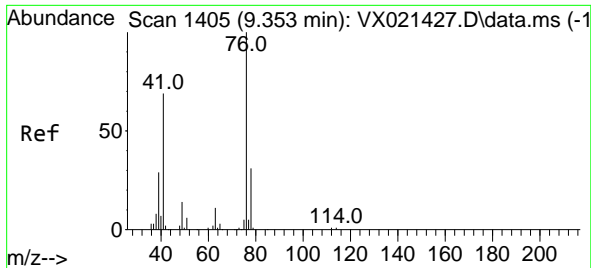

#57
 1,3-Dichloropropane
 Concen: 52.32 ug/l
 RT: 9.353 min Scan# 1405
 Delta R.T. 0.000 min
 Lab File: VX021501.D
 Acq: 25 Mar 2021 20:59

Instrument :
 MSVOA_X
 ClientSampled :
 VSTDCCC050EC

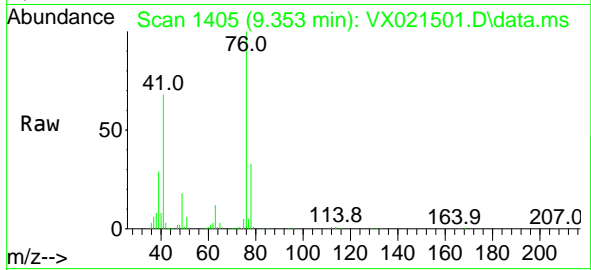

Tgt Ion: 76 Resp: 85844
 Ion Ratio Lower Upper
 76 100
 78 32.4 26.2 39.2

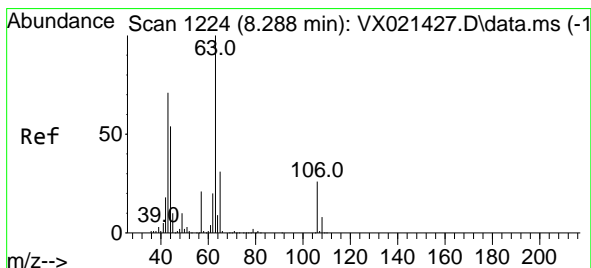
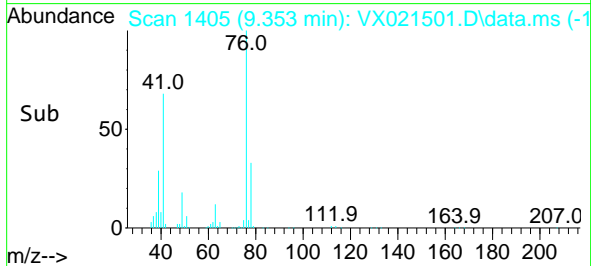
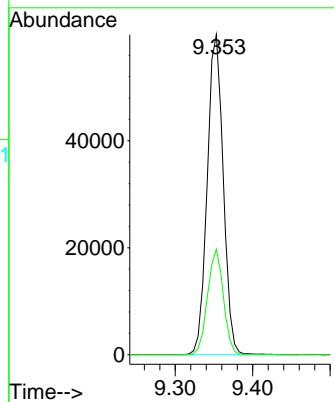

#58
 2-Chloroethyl Vinyl ether
 Concen: 259.08 ug/l
 RT: 8.288 min Scan# 1224
 Delta R.T. 0.000 min
 Lab File: VX021501.D
 Acq: 25 Mar 2021 20:59

Tgt Ion: 63 Resp: 209943
 Ion Ratio Lower Upper
 63 100
 106 26.8 23.5 35.3

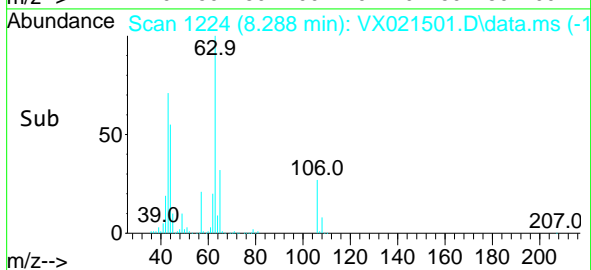
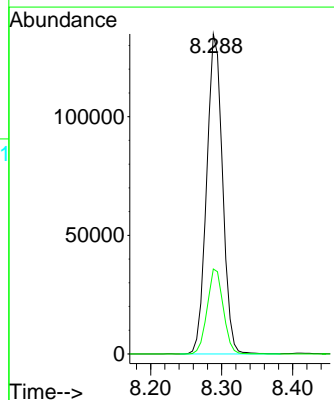
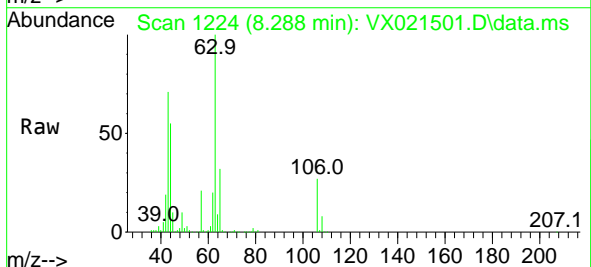

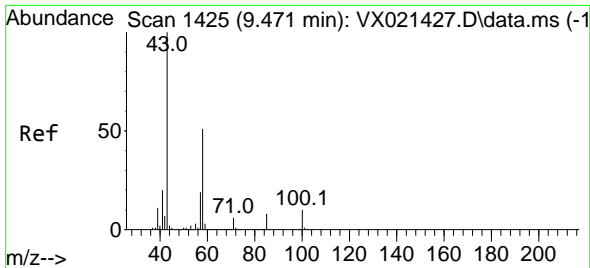

#59
 2-Hexanone
 Concen: 268.96 ug/l
 RT: 9.471 min Scan# 1425
 Delta R.T. -0.000 min
 Lab File: VX021501.D
 Acq: 25 Mar 2021 20:59

Instrument :
 MSVOA_X
 ClientSampled :
 VSTDCCC050EC

Tgt Ion: 43 Resp: 302080
 Ion Ratio Lower Upper
 43 100
 58 50.5 30.9 92.8

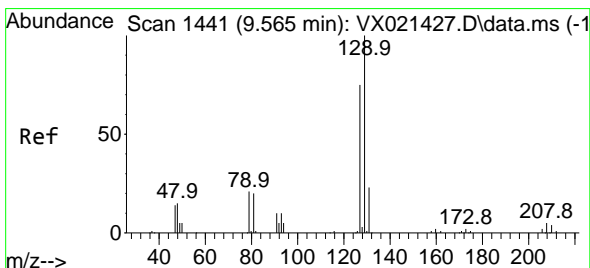
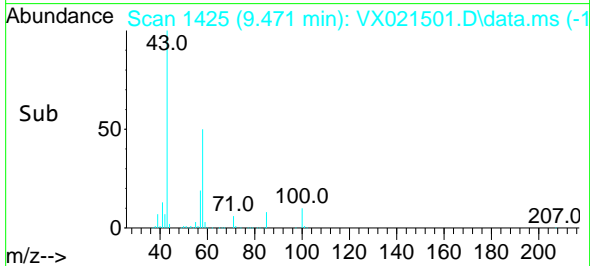
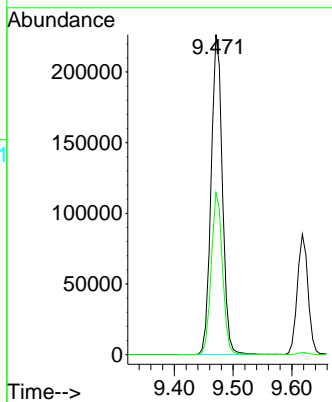
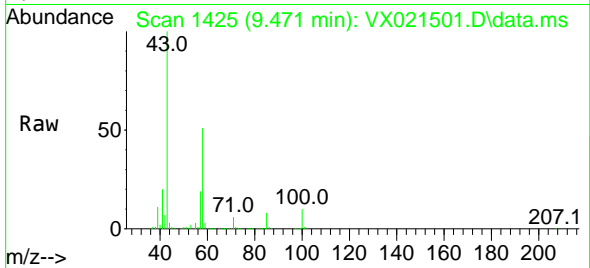

#60
 Dibromochloromethane
 Concen: 52.89 ug/l
 RT: 9.565 min Scan# 1441
 Delta R.T. -0.000 min
 Lab File: VX021501.D
 Acq: 25 Mar 2021 20:59

Tgt Ion: 129 Resp: 56796
 Ion Ratio Lower Upper
 129 100
 127 77.8 38.4 115.2

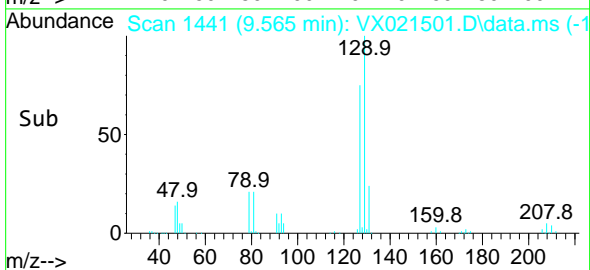
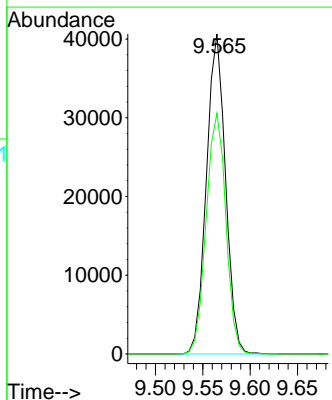
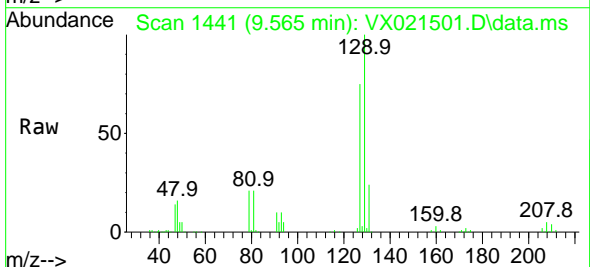

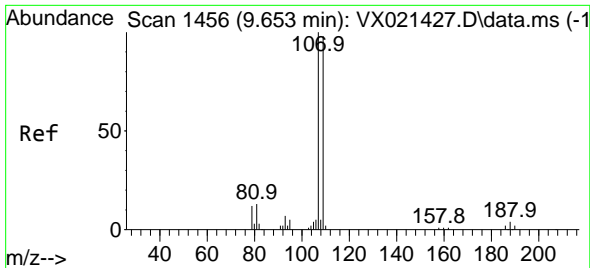

#61
 1,2-Dibromoethane
 Concen: 52.14 ug/l
 RT: 9.653 min Scan# 1456
 Delta R.T. 0.000 min
 Lab File: VX021501.D
 Acq: 25 Mar 2021 20:59

Instrument :
 MSVOA_X
 ClientSampleId :
 VSTDCCC050EC

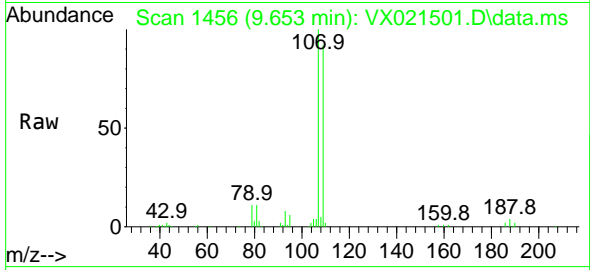

Tgt Ion:107 Resp: 53707
 Ion Ratio Lower Upper
 107 100
 109 92.9 75.8 113.6

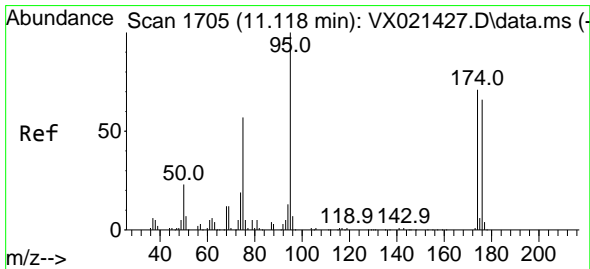
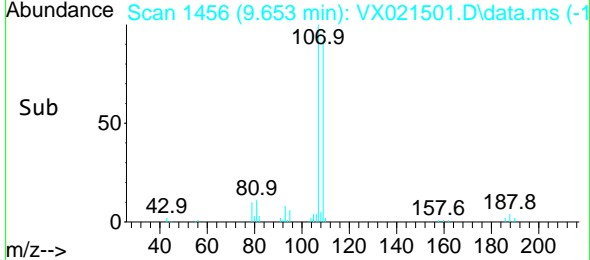
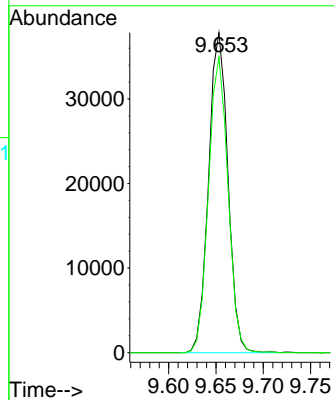

#62
 4-Bromofluorobenzene
 Concen: 47.99 ug/l
 RT: 11.118 min Scan# 1705
 Delta R.T. -0.000 min
 Lab File: VX021501.D
 Acq: 25 Mar 2021 20:59

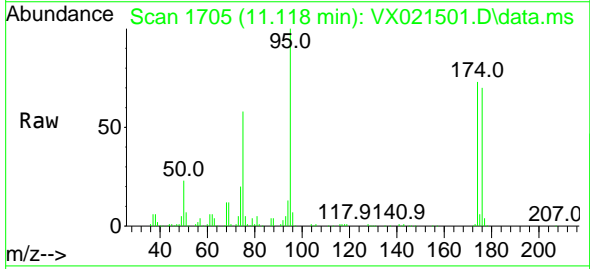

Tgt Ion: 95 Resp: 62435
 Ion Ratio Lower Upper
 95 100
 174 73.7 0.0 154.6
 176 71.6 0.0 155.8

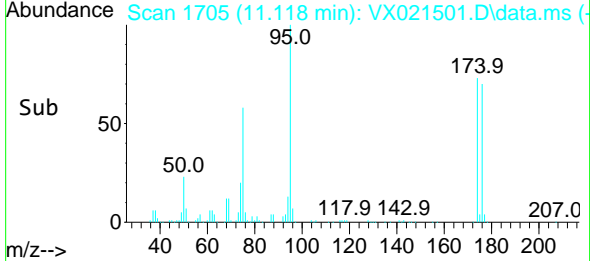
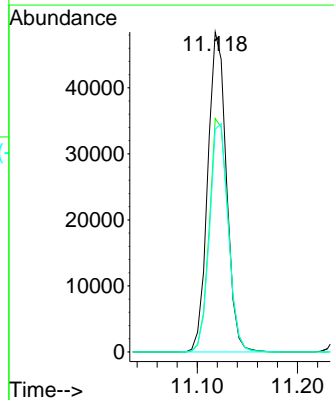

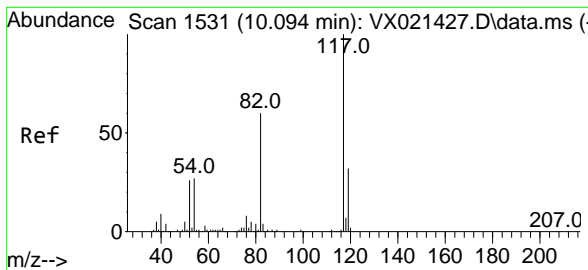

#63
 Chlorobenzene-d5
 Concen: 50.00 ug/l
 RT: 10.094 min Scan# 1531
 Delta R.T. 0.000 min
 Lab File: VX021501.D
 Acq: 25 Mar 2021 20:59

Instrument : MSVOA_X
 ClientSampled : VSTDCCC050EC

Tgt Ion:117 Resp: 123576

Ion	Ratio	Lower	Upper
117	100		
82	59.1	47.4	71.2
119	32.7	26.6	39.8

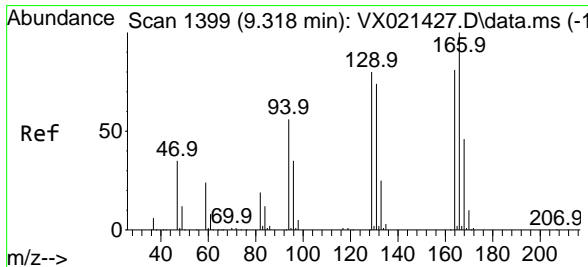
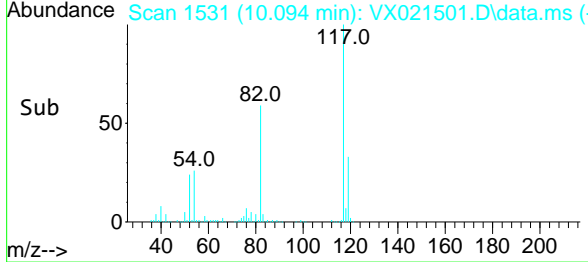
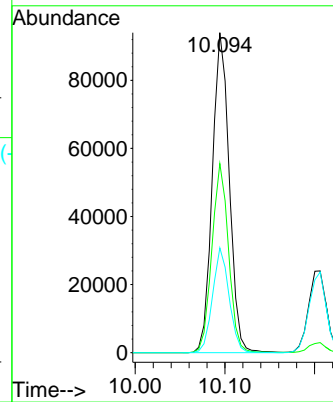
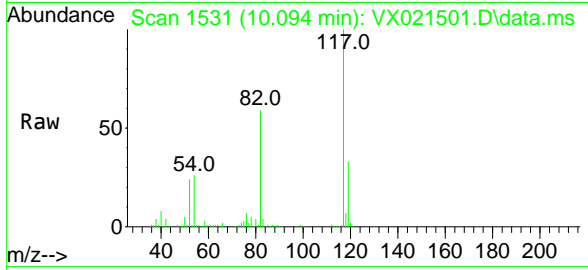

#64
 Tetrachloroethene
 Concen: 51.87 ug/l
 RT: 9.318 min Scan# 1399
 Delta R.T. -0.000 min
 Lab File: VX021501.D
 Acq: 25 Mar 2021 20:59

Tgt Ion:164 Resp: 42935

Ion	Ratio	Lower	Upper
164	100		
166	125.0	103.4	155.2
129	102.8	70.8	106.2
131	94.7	72.5	108.7

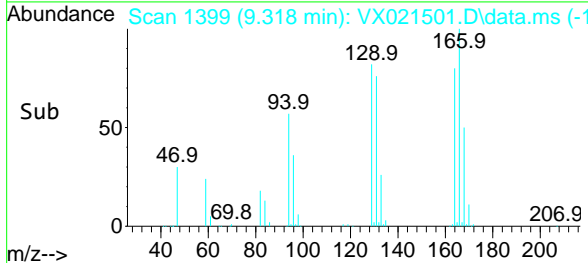
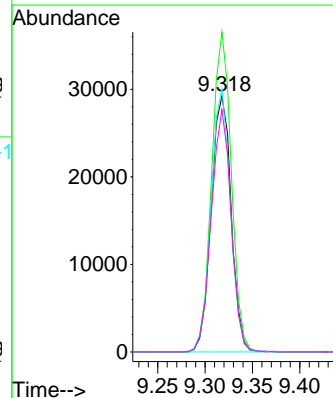
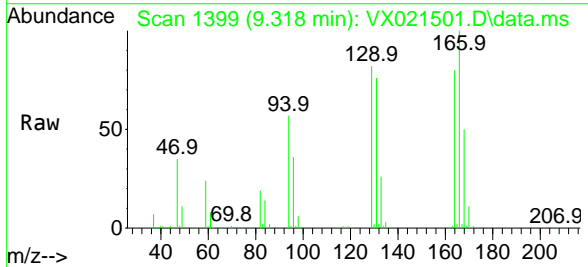

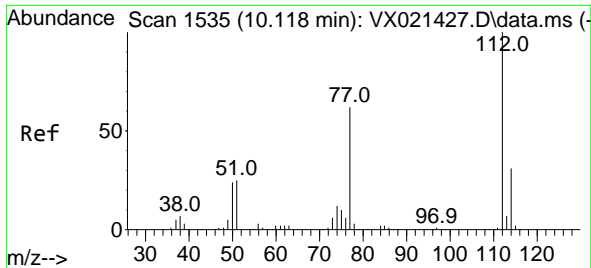

#65
 Chlorobenzene
 Concen: 51.08 ug/l
 RT: 10.118 min Scan# 1535
 Delta R.T. -0.000 min
 Lab File: VX021501.D
 Acq: 25 Mar 2021 20:59

Instrument :
 MSVOA_X
ClientSampled :
 VSTDCCC050EC

Tgt Ion:112 Resp: 126810
 Ion Ratio Lower Upper
 112 100
 114 31.3 25.8 38.6

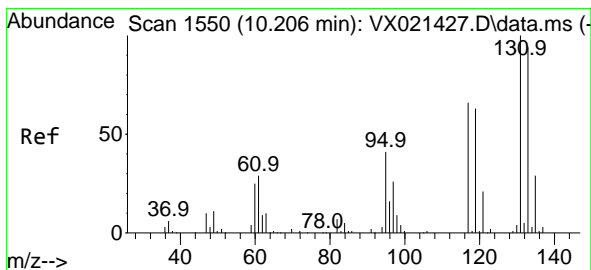
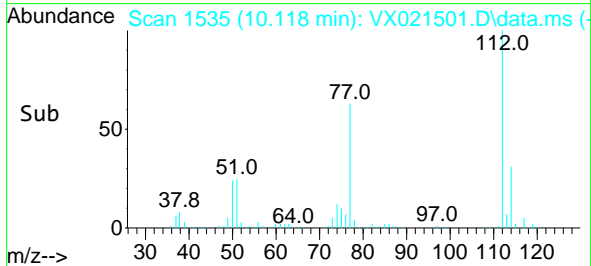
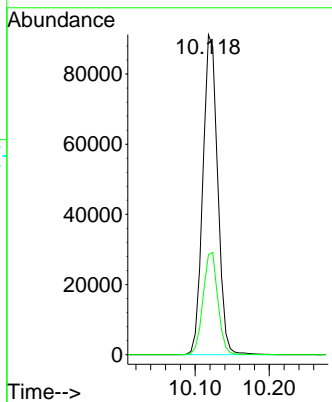
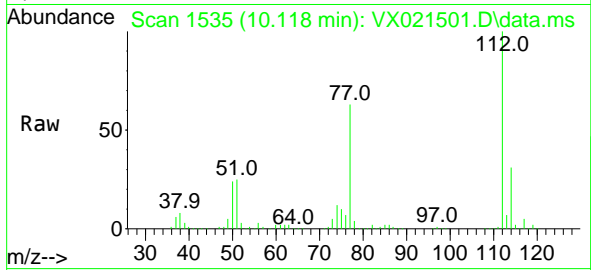

#66
 1,1,1,2-Tetrachloroethane
 Concen: 52.20 ug/l
 RT: 10.206 min Scan# 1550
 Delta R.T. 0.000 min
 Lab File: VX021501.D
 Acq: 25 Mar 2021 20:59

Tgt Ion:131 Resp: 49653
 Ion Ratio Lower Upper
 131 100
 133 95.1 47.7 143.1
 119 63.9 32.1 96.5

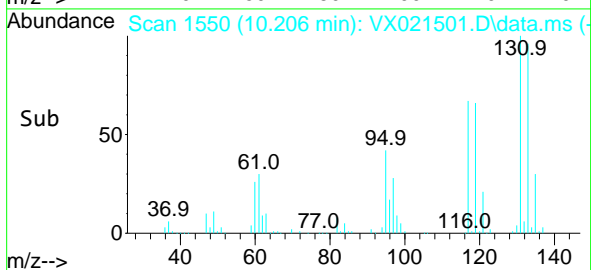
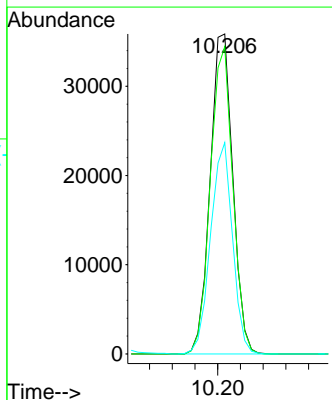
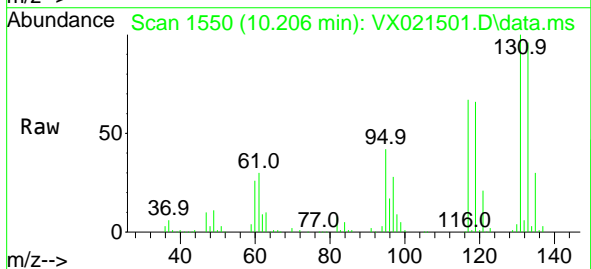

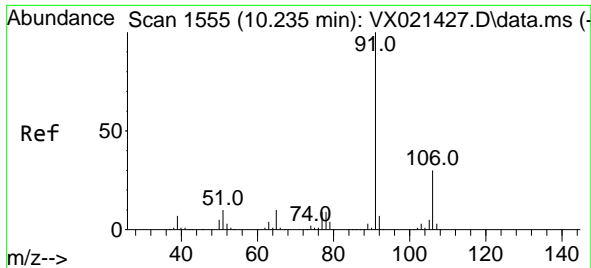

#67
 Ethyl Benzene
 Concen: 51.55 ug/l
 RT: 10.236 min Scan# 1555
 Delta R.T. 0.001 min
 Lab File: VX021501.D
 Acq: 25 Mar 2021 20:59

Instrument :
 MSVOA_X
ClientSampled :
 VSTDCCC050EC

Tgt Ion: 91 Resp: 233246
 Ion Ratio Lower Upper
 91 100
 106 31.0 24.6 37.0

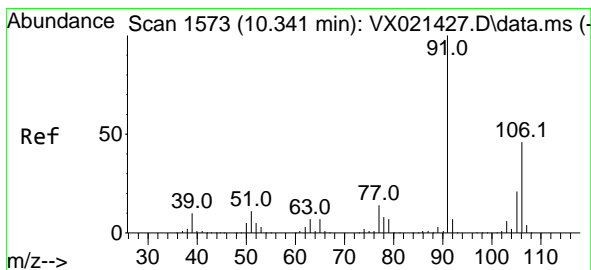
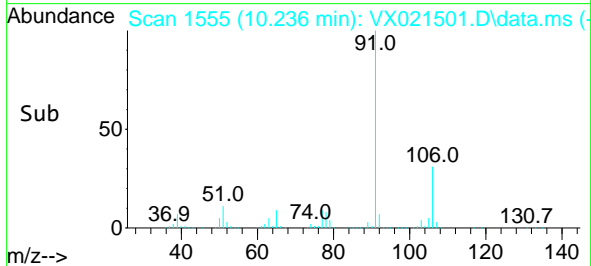
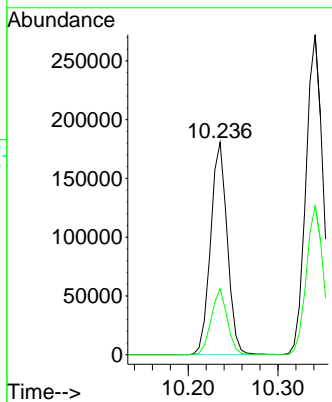
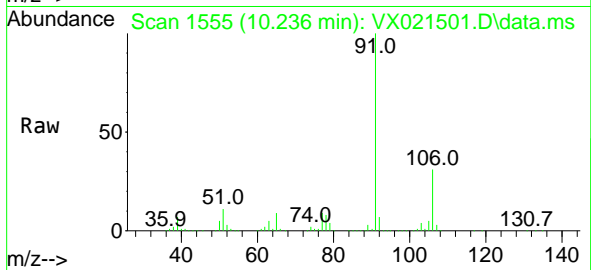

#68
 m/p-Xylenes
 Concen: 103.53 ug/l
 RT: 10.341 min Scan# 1573
 Delta R.T. 0.000 min
 Lab File: VX021501.D
 Acq: 25 Mar 2021 20:59

Tgt Ion: 106 Resp: 166907
 Ion Ratio Lower Upper
 106 100
 91 216.1 162.8 244.2

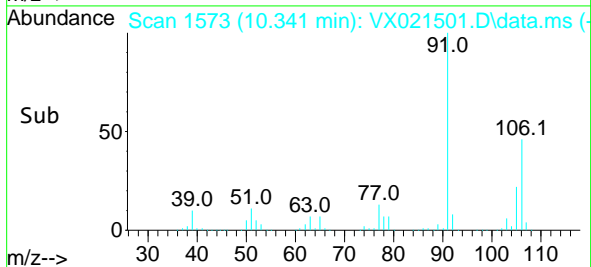
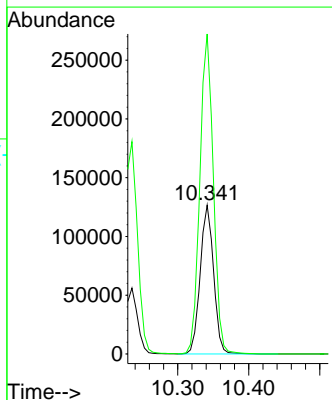
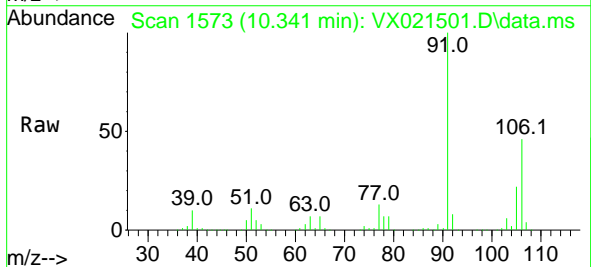

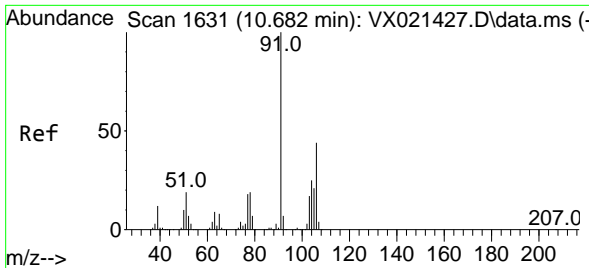

#69
 o-Xylene
 Concen: 51.94 ug/l
 RT: 10.683 min Scan# 1631
 Delta R.T. 0.001 min
 Lab File: VX021501.D
 Acq: 25 Mar 2021 20:59

Instrument :
 MSVOA_X
ClientSampled :
 VSTDCCC050EC

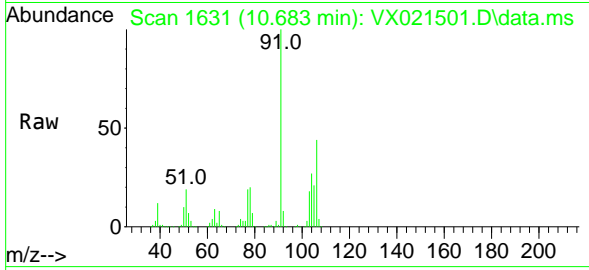

Tgt Ion:106 Resp: 81100
 Ion Ratio Lower Upper
 106 100
 91 226.5 108.1 324.2

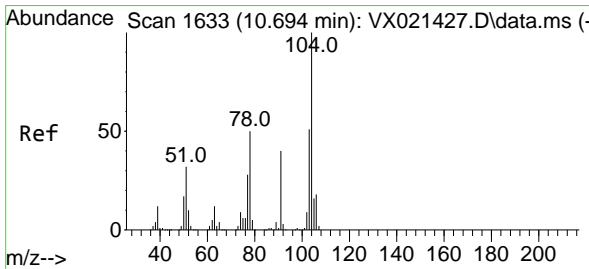
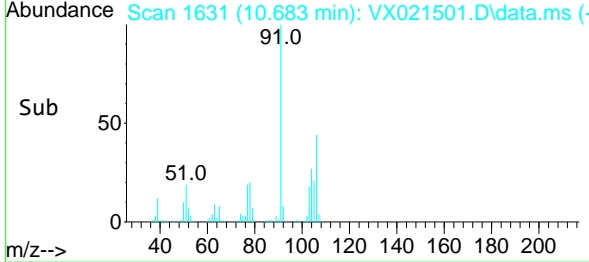
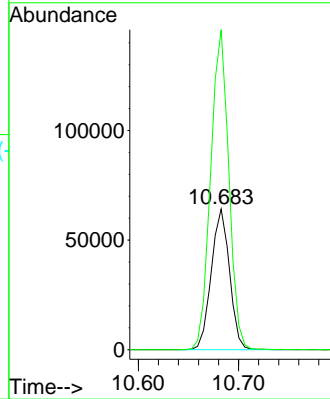

#70
 Styrene
 Concen: 52.41 ug/l
 RT: 10.694 min Scan# 1633
 Delta R.T. 0.000 min
 Lab File: VX021501.D
 Acq: 25 Mar 2021 20:59

Tgt Ion:104 Resp: 140749
 Ion Ratio Lower Upper
 104 100
 78 55.6 40.0 60.0
 103 55.3 43.4 65.0

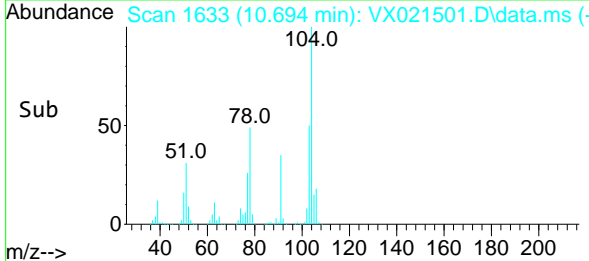
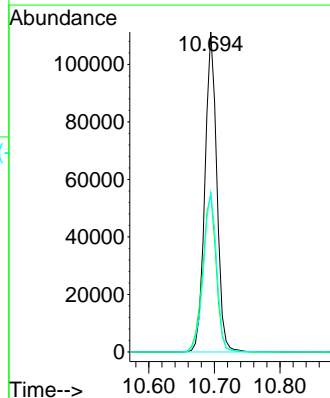
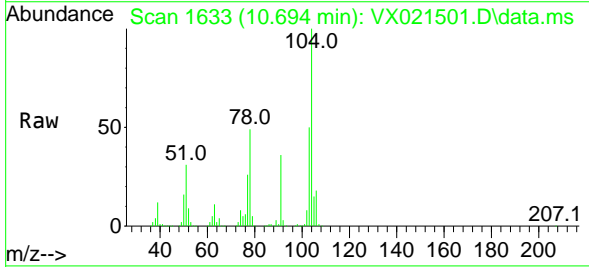

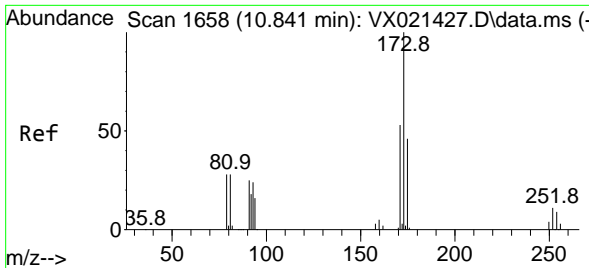

#71
 Bromoform
 Concen: 51.12 ug/l
 RT: 10.841 min Scan# 1658
 Delta R.T. 0.000 min
 Lab File: VX021501.D
 Acq: 25 Mar 2021 20:59

Instrument :
 MSVOA_X
 ClientSampled :
 VSTDCCC050EC

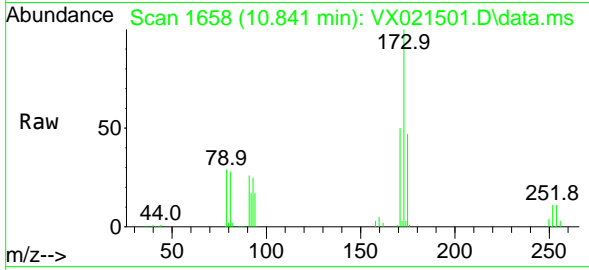

Tgt Ion:173 Resp: 39519

Ion	Ratio	Lower	Upper
173	100		
175	48.2	23.9	71.8
254	0.0	0.1	0.1#

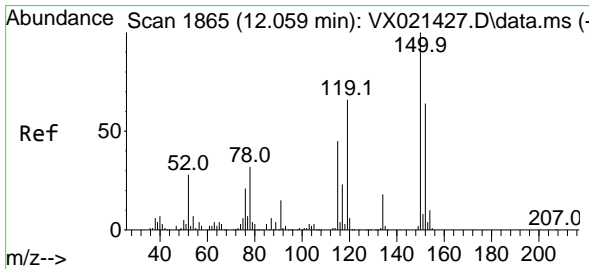
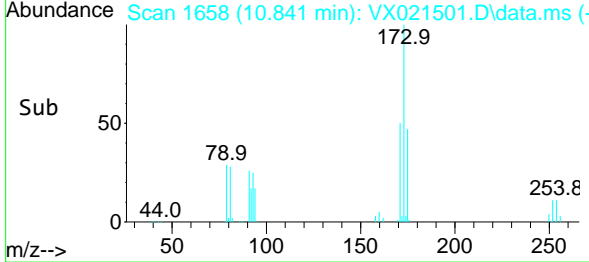
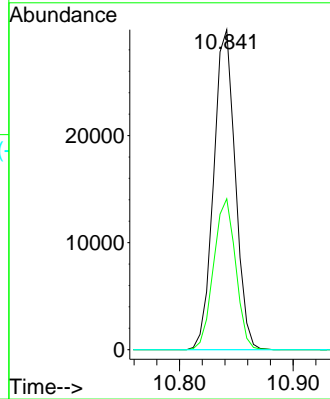

#72
 1,4-Dichlorobenzene-d4
 Concen: 50.00 ug/l
 RT: 12.059 min Scan# 1865
 Delta R.T. 0.000 min
 Lab File: VX021501.D
 Acq: 25 Mar 2021 20:59

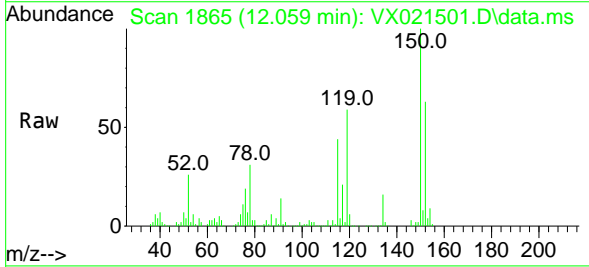

Tgt Ion:152 Resp: 58459

Ion	Ratio	Lower	Upper
152	100		
115	88.0	41.1	123.3
150	175.6	0.0	349.0

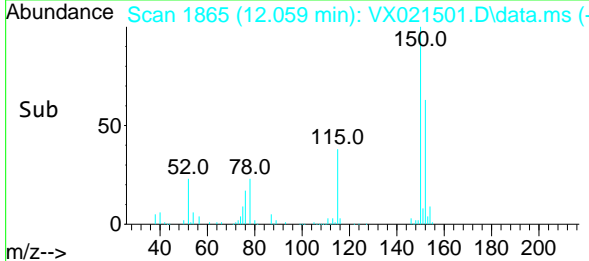
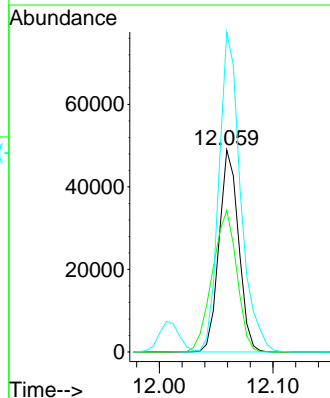

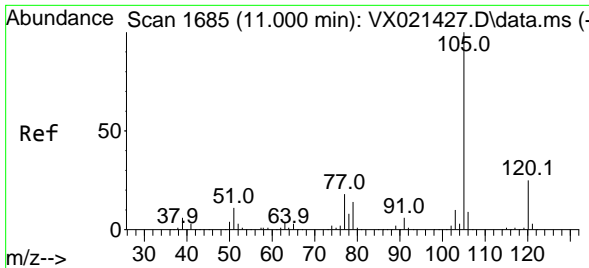

#73
 Isopropylbenzene
 Concen: 52.95 ug/l
 RT: 11.000 min Scan# 1685
 Delta R.T. 0.000 min
 Lab File: VX021501.D
 Acq: 25 Mar 2021 20:59

Instrument :
 MSVOA_X
 ClientSampled :
 VSTDCCC050EC

Tgt Ion:105 Resp: 217486
 Ion Ratio Lower Upper
 105 100
 120 26.6 13.2 39.6

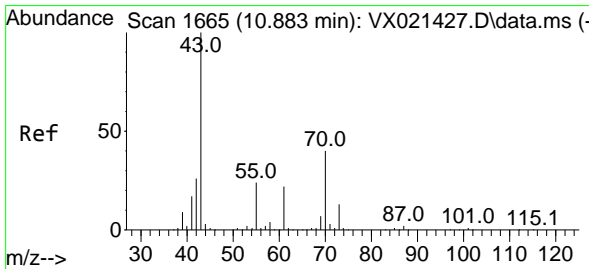
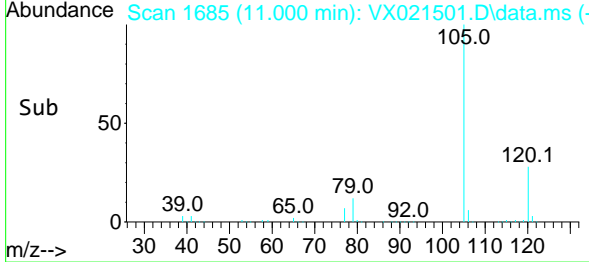
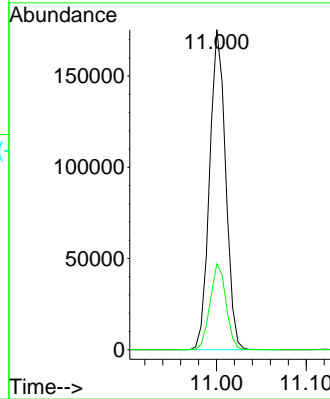
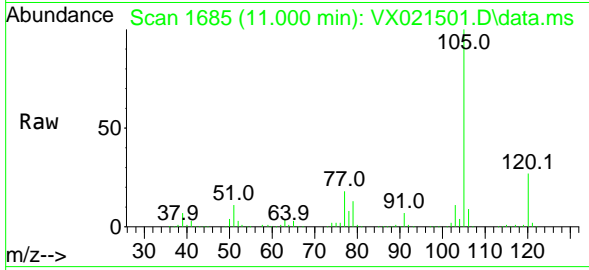

#74
 N-ethyl acetate
 Concen: 54.66 ug/l
 RT: 10.883 min Scan# 1665
 Delta R.T. -0.000 min
 Lab File: VX021501.D
 Acq: 25 Mar 2021 20:59

Tgt Ion: 43 Resp: 108635
 Ion Ratio Lower Upper
 43 100
 70 38.1 39.0 58.6#
 55 23.4 21.5 32.3
 61 21.4 22.1 33.1#

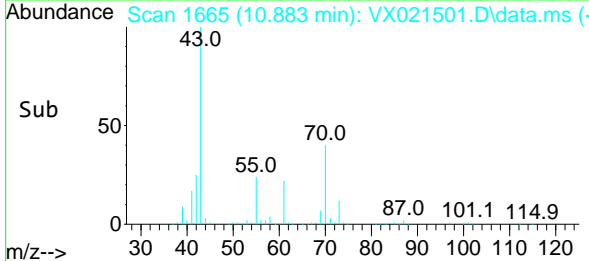
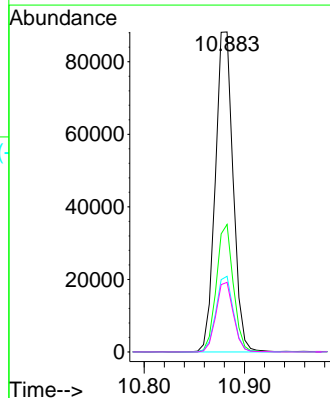
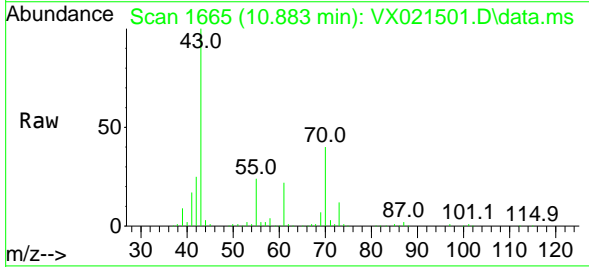

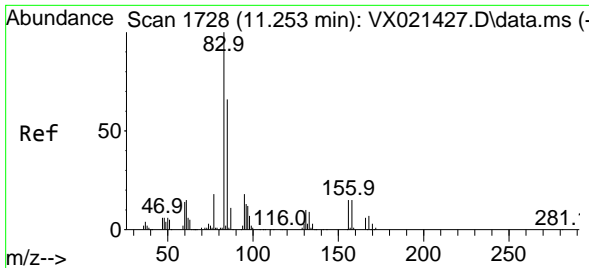

#75
 1,1,2,2-Tetrachloroethane
 Concen: 53.20 ug/l
 RT: 11.253 min Scan# 1728
 Delta R.T. 0.000 min
 Lab File: VX021501.D
 Acq: 25 Mar 2021 20:59

Instrument :
 MSVOA_X
 ClientSampled :
 VSTDCCC050EC

Tgt Ion	Resp	Lower	Upper
83	77205		
83	100		
131	9.7	5.1	15.2
85	63.5	31.8	95.4

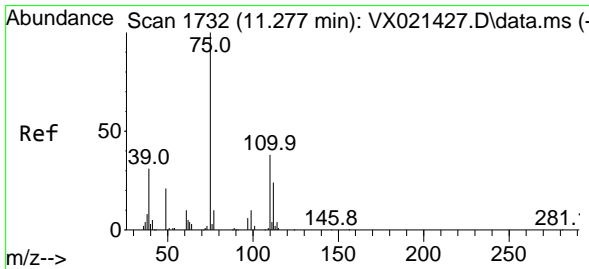
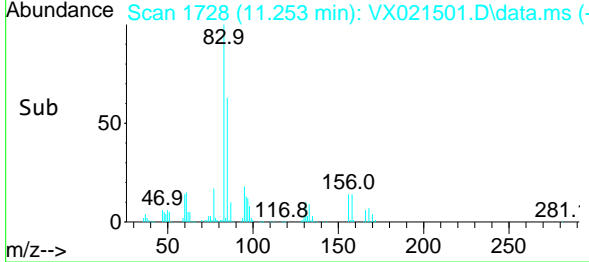
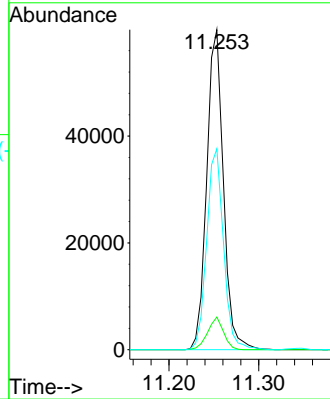
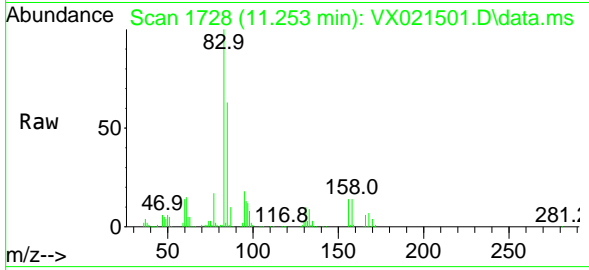

#76
 1,2,3-Trichloropropane
 Concen: 64.24 ug/l
 RT: 11.277 min Scan# 1732
 Delta R.T. -0.000 min
 Lab File: VX021501.D
 Acq: 25 Mar 2021 20:59

Tgt Ion	Resp	Lower	Upper
75	87428		
75	100		
77	32.7	19.1	57.5

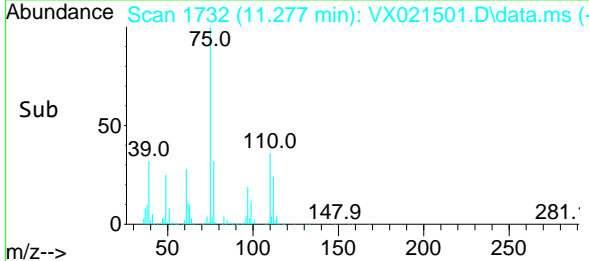
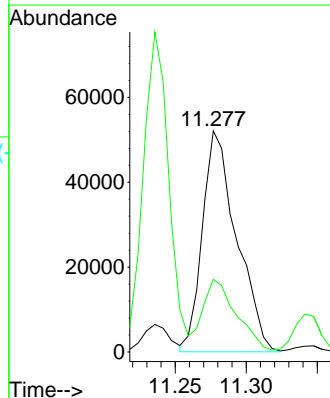
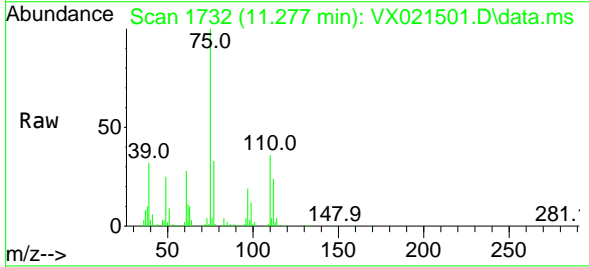

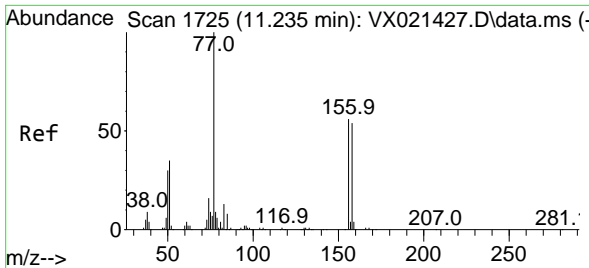

#77
 Bromobenzene
 Concen: 53.39 ug/l
 RT: 11.236 min Scan# 1725
 Delta R.T. 0.001 min
 Lab File: VX021501.D
 Acq: 25 Mar 2021 20:59

Instrument :
 MSVOA_X
 ClientSampleId :
 VSTDCCC050EC

Tgt Ion	Resp	Lower	Upper
156	54359		
100	100		
77	174.1	82.8	248.6
158	93.6	49.1	147.4

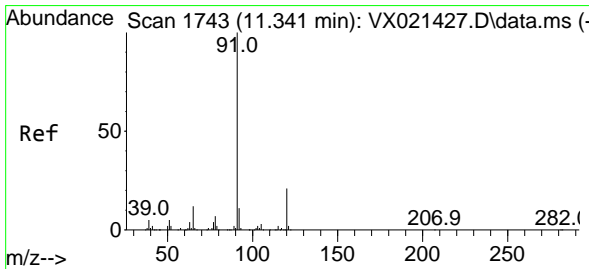
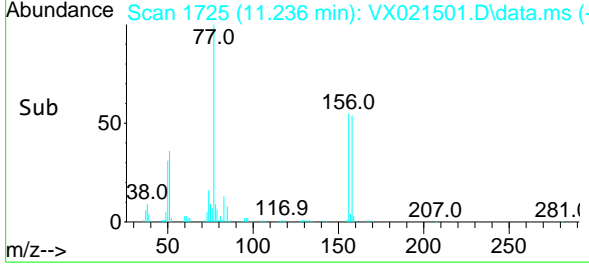
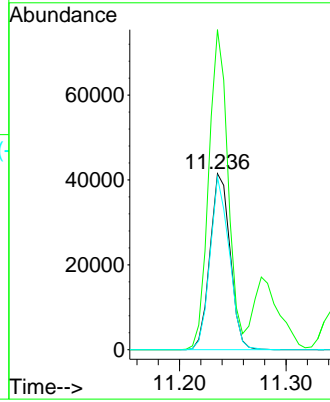
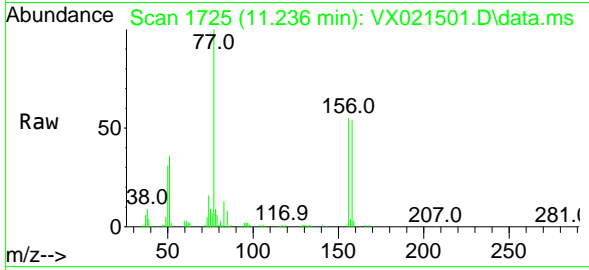

#78
 n-propylbenzene
 Concen: 52.54 ug/l
 RT: 11.342 min Scan# 1743
 Delta R.T. 0.001 min
 Lab File: VX021501.D
 Acq: 25 Mar 2021 20:59

Tgt Ion	Resp	Lower	Upper
91	254864		
100	100		
120	22.1	11.5	34.5

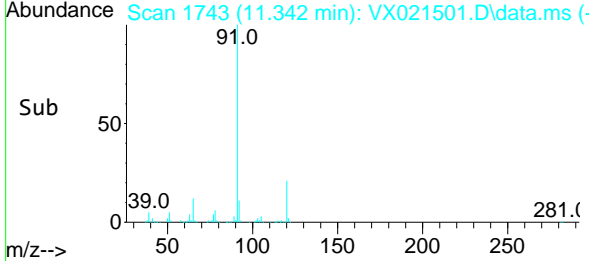
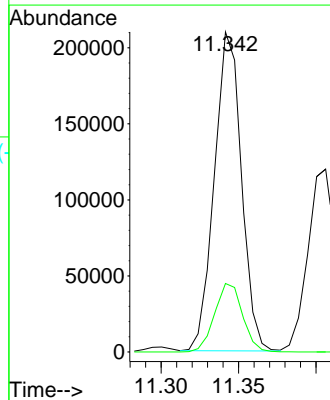
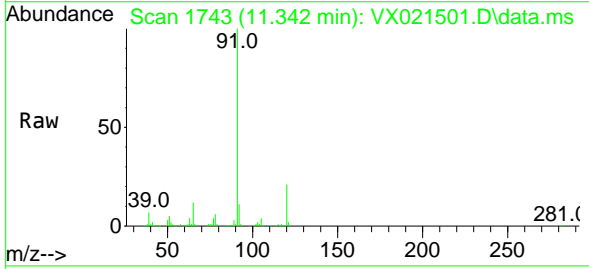

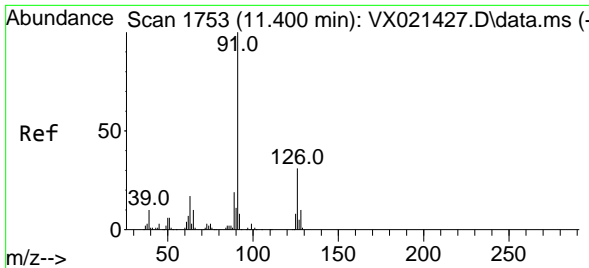

#79
 2-Chlorotoluene
 Concen: 52.18 ug/l
 RT: 11.406 min Scan# 1754
 Delta R.T. 0.006 min
 Lab File: VX021501.D
 Acq: 25 Mar 2021 20:59

Instrument :
 MSVOA_X
 ClientSampleId :
 VSTDCCC050EC

Tgt Ion: 91 Resp: 153531
 Ion Ratio Lower Upper
 91 100
 126 32.7 16.6 49.8

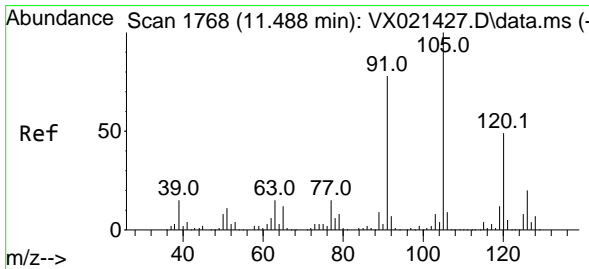
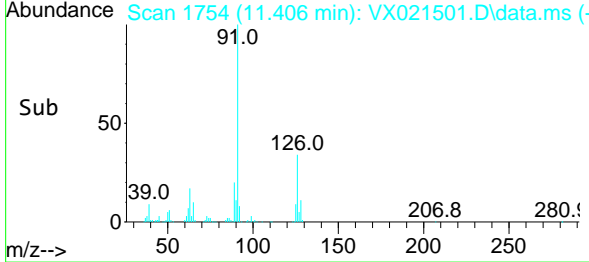
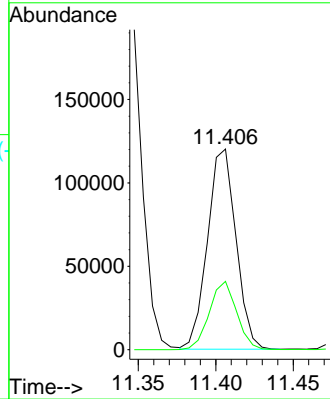
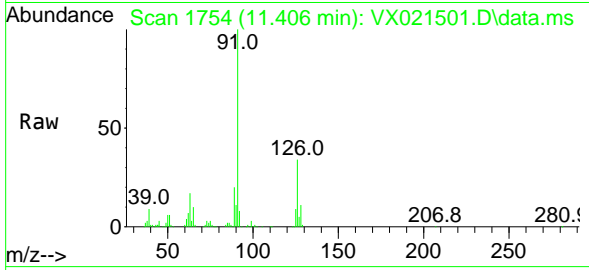

#80
 1,3,5-Trimethylbenzene
 Concen: 53.93 ug/l
 RT: 11.489 min Scan# 1768
 Delta R.T. 0.001 min
 Lab File: VX021501.D
 Acq: 25 Mar 2021 20:59

Tgt Ion: 105 Resp: 189257
 Ion Ratio Lower Upper
 105 100
 120 46.4 23.8 71.5

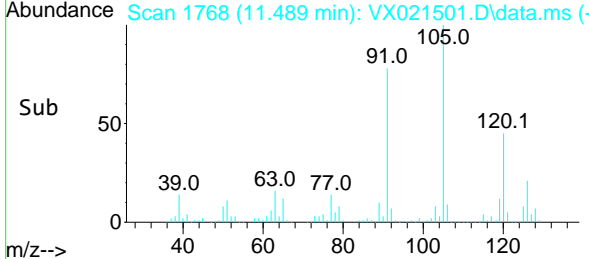
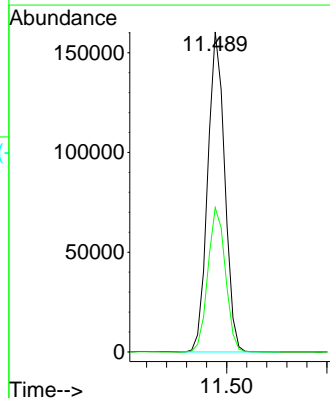
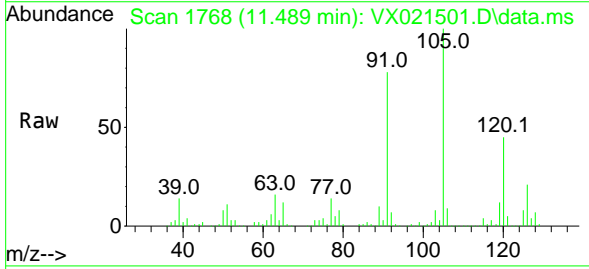

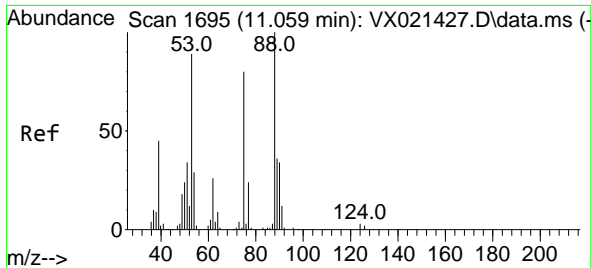

#81
 trans-1,4-Dichloro-2-butene
 Concen: 49.56 ug/l
 RT: 11.059 min Scan# 1695
 Delta R.T. 0.000 min
 Lab File: VX021501.D
 Acq: 25 Mar 2021 20:59

Instrument :
 MSVOA_X
 ClientSampled :
 VSTDCCC050EC

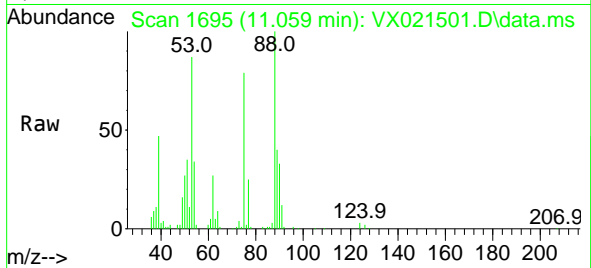

Tgt Ion: 75 Resp: 22144
 Ion Ratio Lower Upper
 75 100
 53 117.5 74.5 111.7#
 89 48.5 37.9 56.9

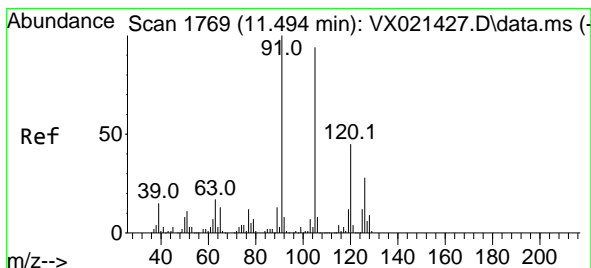
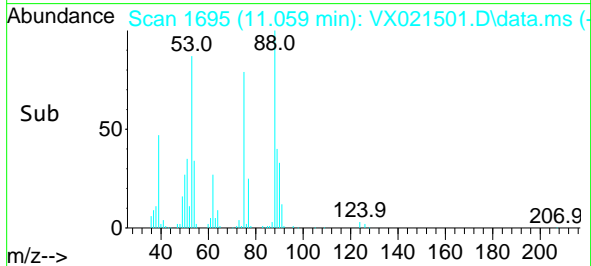
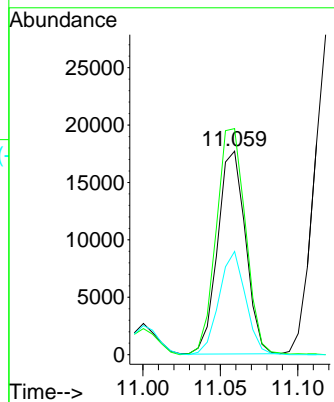

#82
 4-Chlorotoluene
 Concen: 52.18 ug/l
 RT: 11.495 min Scan# 1769
 Delta R.T. 0.001 min
 Lab File: VX021501.D
 Acq: 25 Mar 2021 20:59

Tgt Ion: 91 Resp: 182310
 Ion Ratio Lower Upper
 91 100
 126 28.3 14.9 44.5

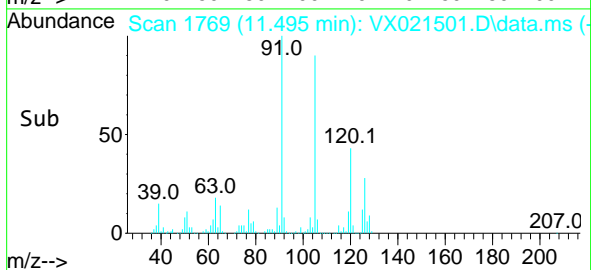
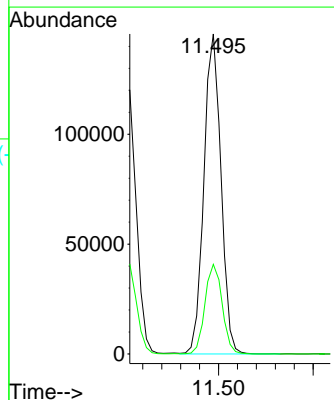
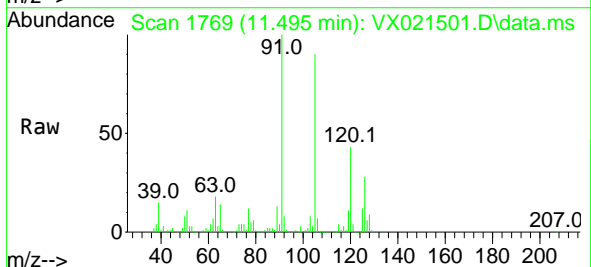

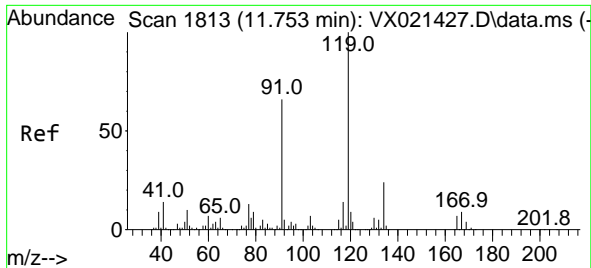

#83
 tert-Butylbenzene
 Concen: 50.58 ug/l
 RT: 11.753 min Scan# 1813
 Delta R.T. 0.000 min
 Lab File: VX021501.D
 Acq: 25 Mar 2021 20:59

Instrument :
 MSVOA_X
 ClientSampleId :
 VSTDCCC050EC

Tgt Ion:119 Resp: 172799

Ion	Ratio	Lower	Upper
119	100		
91	64.5	27.9	83.7
134	22.7	11.3	33.9

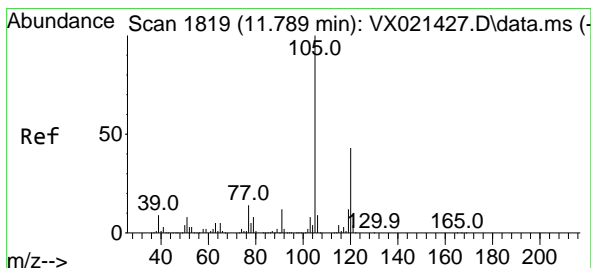
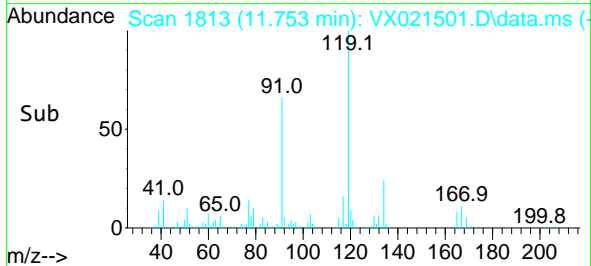
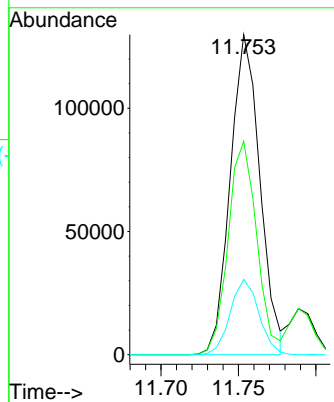
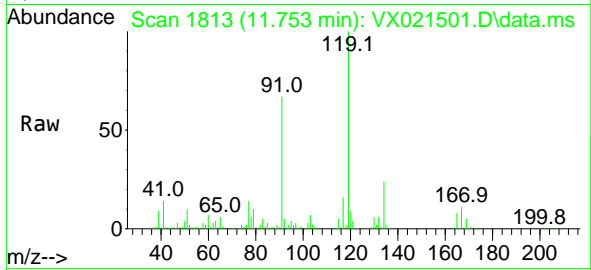

#84
 1,2,4-Trimethylbenzene
 Concen: 53.97 ug/l
 RT: 11.789 min Scan# 1819
 Delta R.T. -0.000 min
 Lab File: VX021501.D
 Acq: 25 Mar 2021 20:59

Tgt Ion:105 Resp: 190932

Ion	Ratio	Lower	Upper
105	100		
120	42.7	22.4	67.3

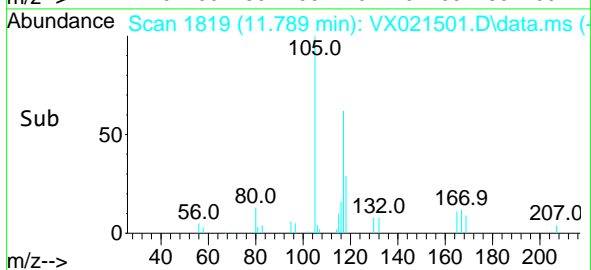
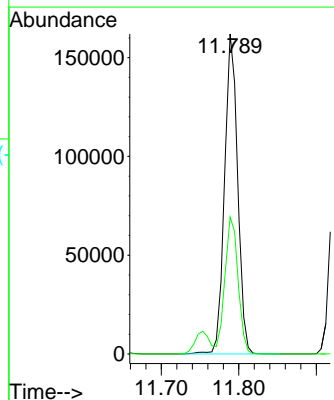
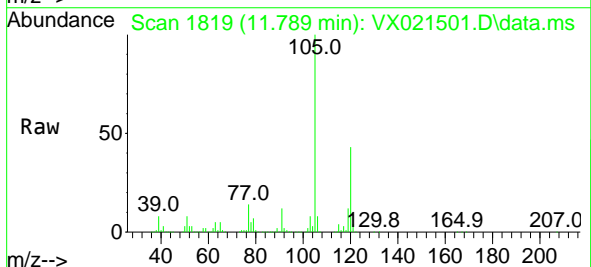

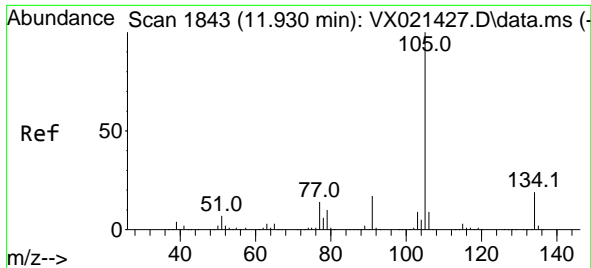

#85
 sec-Butylbenzene
 Concen: 50.50 ug/l
 RT: 11.930 min Scan# 1843
 Delta R.T. -0.000 min
 Lab File: VX021501.D
 Acq: 25 Mar 2021 20:59

Instrument :
 MSVOA_X
 ClientSampled :
 VSTDCCC050EC

Tgt Ion:105 Resp: 199017
 Ion Ratio Lower Upper
 105 100
 134 19.8 10.0 29.8

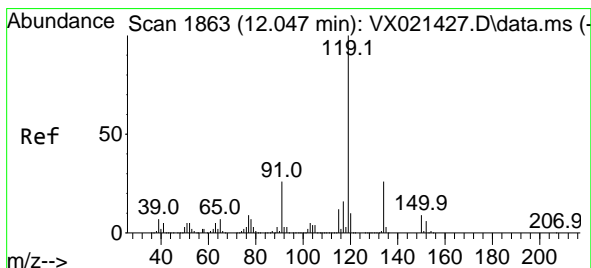
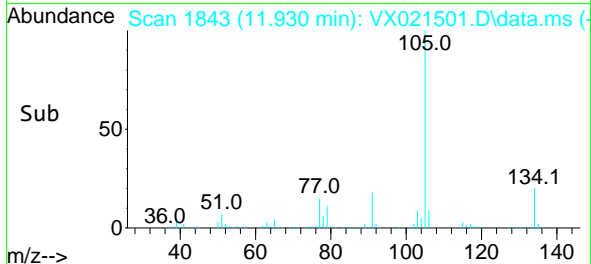
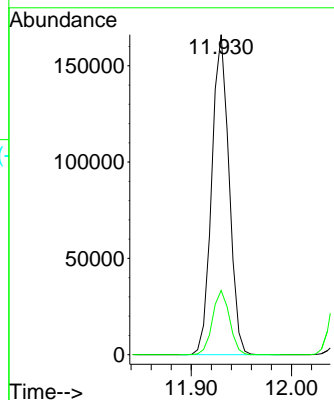
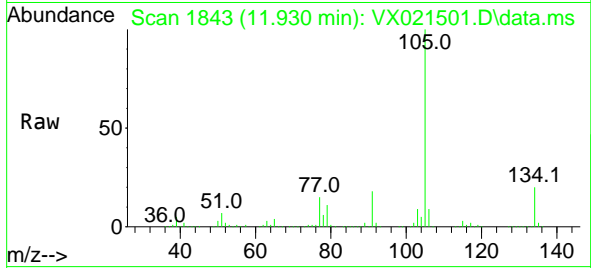

#86
 p-Isopropyltoluene
 Concen: 51.84 ug/l
 RT: 12.047 min Scan# 1863
 Delta R.T. 0.000 min
 Lab File: VX021501.D
 Acq: 25 Mar 2021 20:59

Tgt Ion:119 Resp: 185973
 Ion Ratio Lower Upper
 119 100
 134 25.7 12.9 38.7
 91 26.6 11.7 35.0

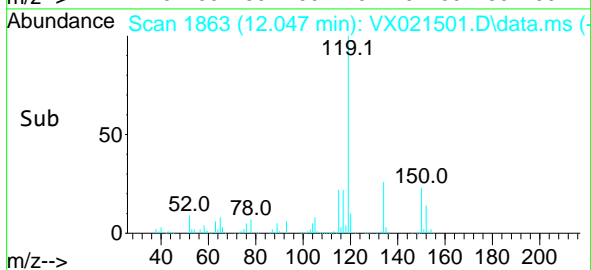
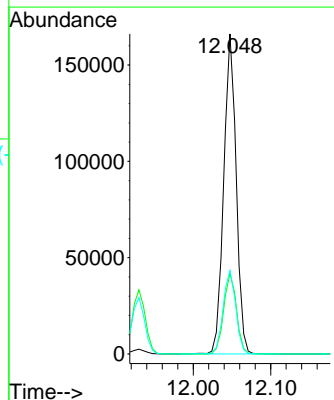
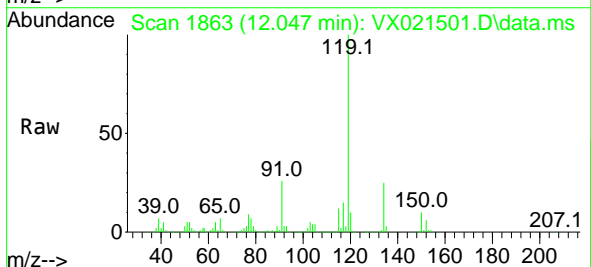

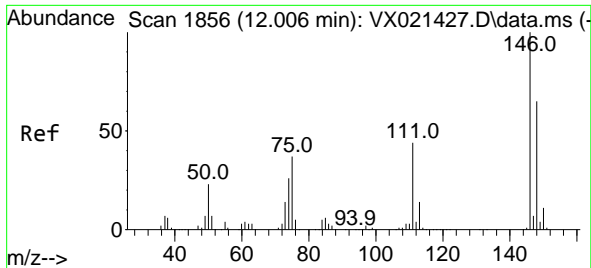

#87
 1,3-Dichlorobenzene
 Concen: 51.76 ug/l
 RT: 12.006 min Scan# 1856
 Delta R.T. 0.000 min
 Lab File: VX021501.D
 Acq: 25 Mar 2021 20:59

Instrument :
 MSVOA_X
 ClientSampled :
 VSTDCCC050EC

Tgt Ion:146 Resp: 94906
 Ion Ratio Lower Upper
 146 100
 111 42.5 20.2 60.5
 148 62.8 31.9 95.7

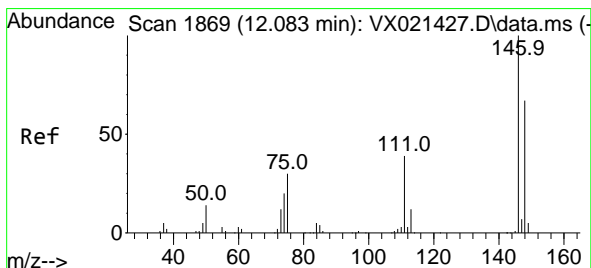
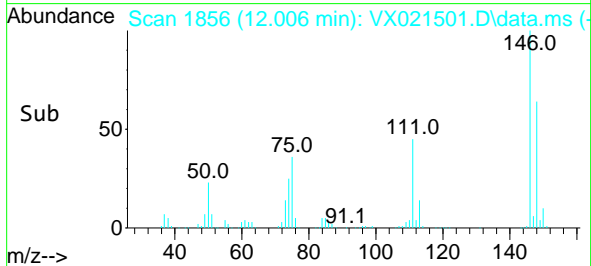
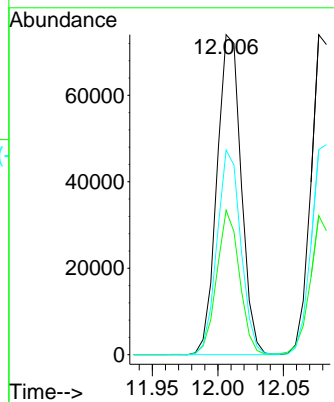
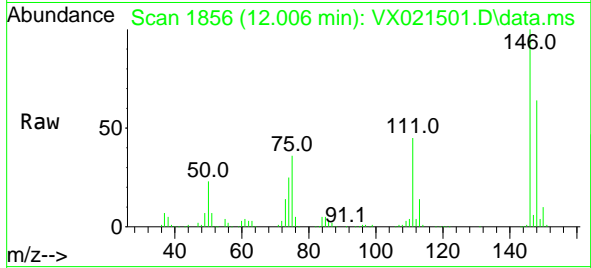

#88
 1,4-Dichlorobenzene
 Concen: 49.84 ug/l
 RT: 12.077 min Scan# 1868
 Delta R.T. -0.006 min
 Lab File: VX021501.D
 Acq: 25 Mar 2021 20:59

Tgt Ion:146 Resp: 94532
 Ion Ratio Lower Upper
 146 100
 111 42.0 19.6 58.8
 148 65.5 31.6 95.0

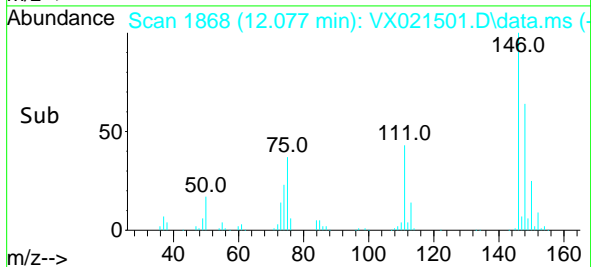
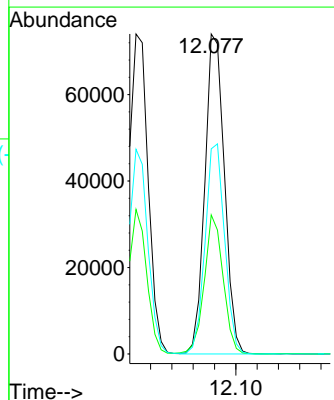
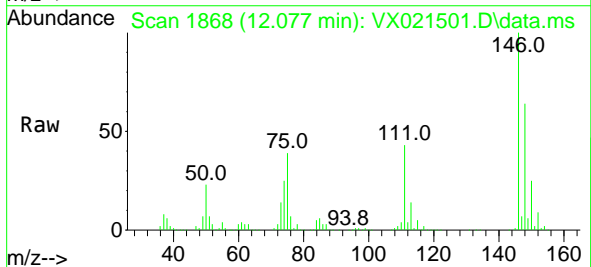

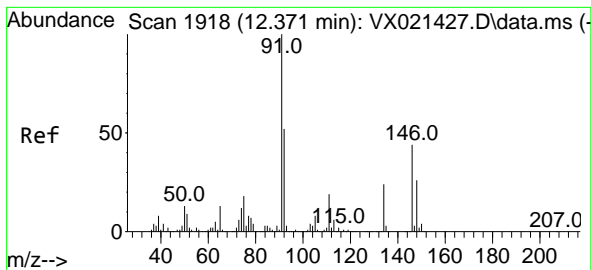

#89
 n-Butylbenzene
 Concen: 49.10 ug/l
 RT: 12.371 min Scan# 1918
 Delta R.T. 0.000 min
 Lab File: VX021501.D
 Acq: 25 Mar 2021 20:59

Instrument :
 MSVOA_X
 ClientSampled :
 VSTDCCC050EC

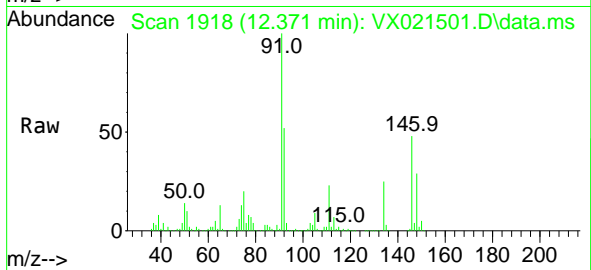

Tgt Ion: 91 Resp: 161383
 Ion Ratio Lower Upper
 91 100
 92 53.0 27.4 82.0
 134 24.9 13.2 39.5

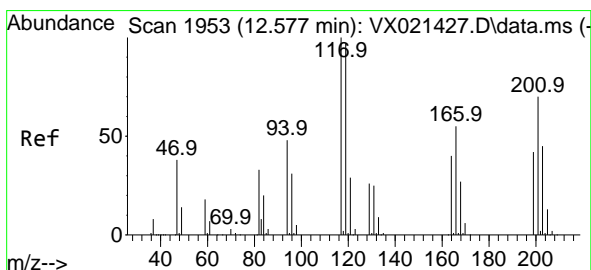
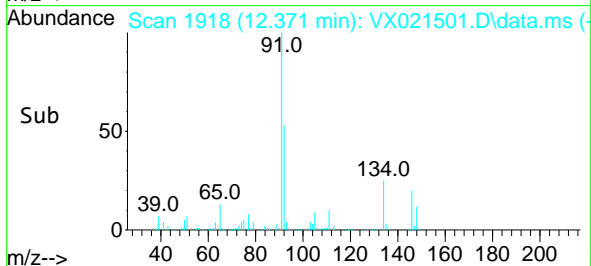
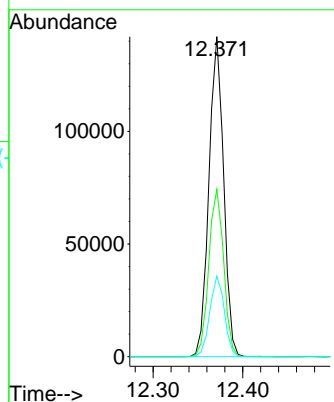

#90
 Hexachloroethane
 Concen: 49.98 ug/l
 RT: 12.577 min Scan# 1953
 Delta R.T. -0.000 min
 Lab File: VX021501.D
 Acq: 25 Mar 2021 20:59

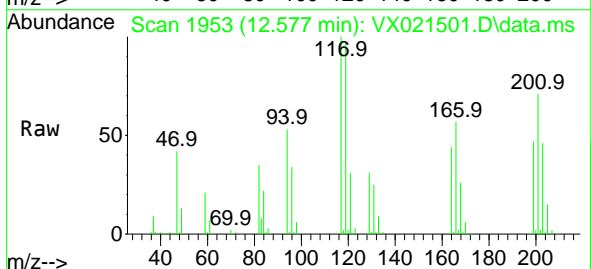

Tgt Ion: 117 Resp: 32356
 Ion Ratio Lower Upper
 117 100
 201 73.9 40.4 121.2

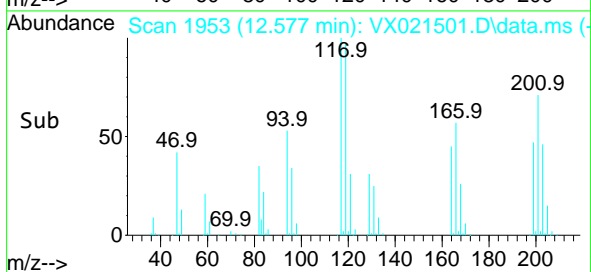
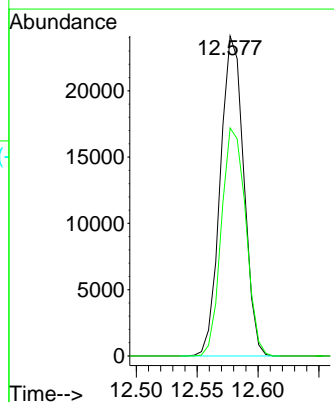

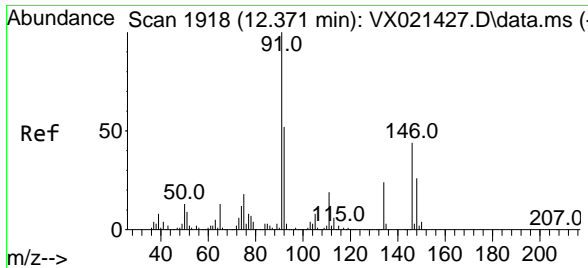

#91
 1,2-Dichlorobenzene
 Concen: 50.71 ug/l
 RT: 12.371 min Scan# 1918
 Delta R.T. 0.000 min
 Lab File: VX021501.D
 Acq: 25 Mar 2021 20:59

Instrument :
 MSVOA_X
 ClientSampled :
 VSTDCCC050EC

Tgt Ion	Resp	Lower	Upper
146	100		
111	45.2	20.8	62.2
148	64.2	31.9	95.5

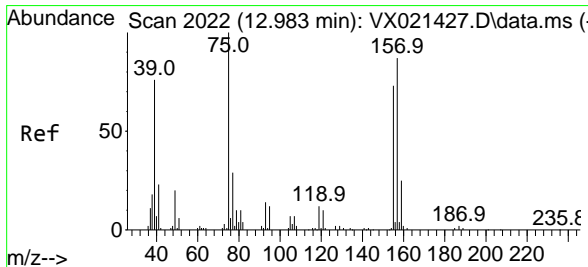
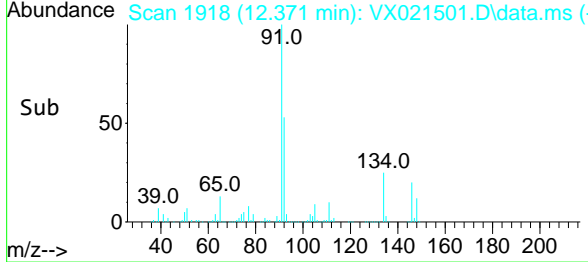
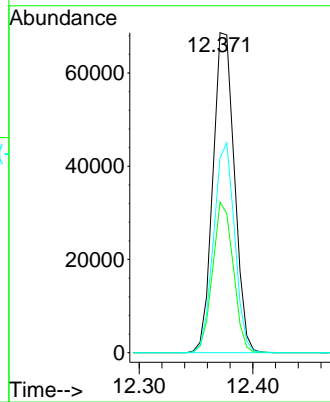
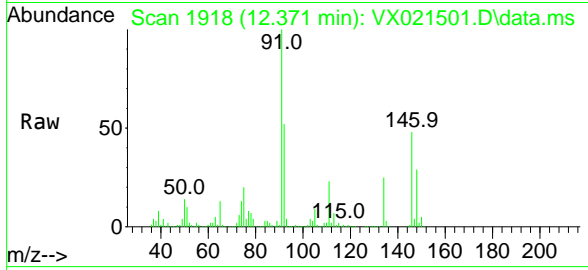

#92
 1,2-Dibromo-3-Chloropropane
 Concen: 49.70 ug/l
 RT: 12.983 min Scan# 2022
 Delta R.T. -0.000 min
 Lab File: VX021501.D
 Acq: 25 Mar 2021 20:59

Tgt Ion	Resp	Lower	Upper
75	100		
155	75.1	45.3	135.9
157	98.8	57.7	173.1

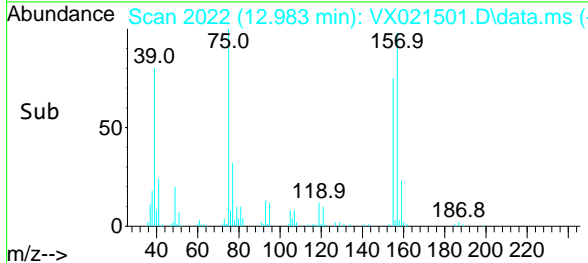
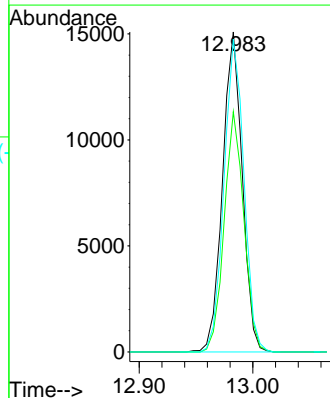
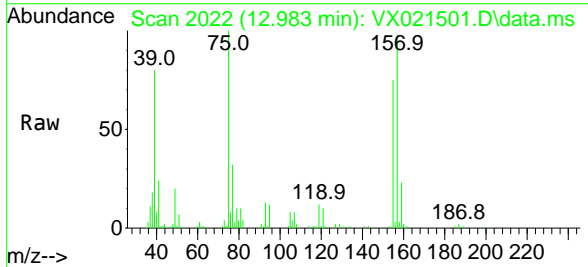

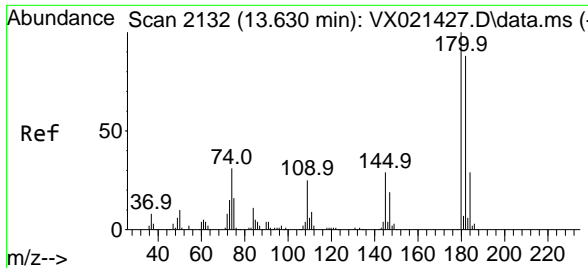

#93
 1,2,4-Trichlorobenzene
 Concen: 49.77 ug/l
 RT: 13.624 min Scan# 2131
 Delta R.T. -0.006 min
 Lab File: VX021501.D
 Acq: 25 Mar 2021 20:59

Instrument :
 MSVOA_X
ClientSampled :
 VSTDCCC050EC

Tgt Ion	Resp	Lower	Upper
180	58149	100	100
182	98.3	47.7	143.1
145	32.5	15.0	45.0

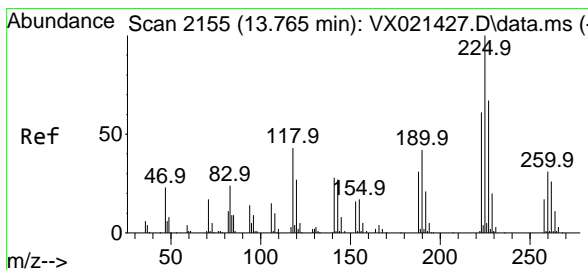
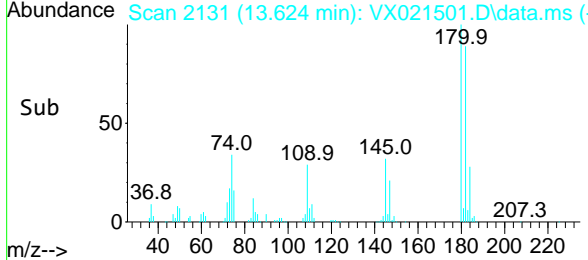
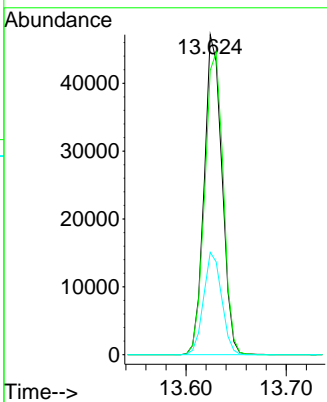
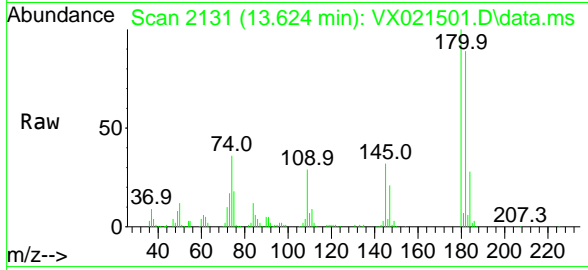

#94
 Hexachlorobutadiene
 Concen: 43.47 ug/l
 RT: 13.765 min Scan# 2155
 Delta R.T. 0.000 min
 Lab File: VX021501.D
 Acq: 25 Mar 2021 20:59

Tgt Ion	Resp	Lower	Upper
225	22923	100	100
223	63.8	31.1	93.2
227	67.2	31.6	95.0

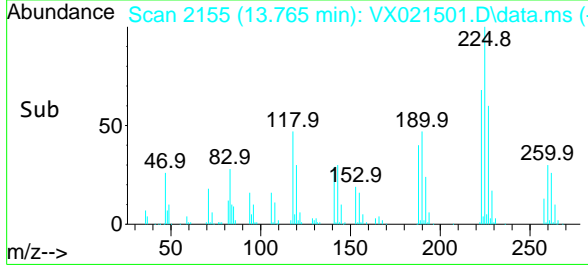
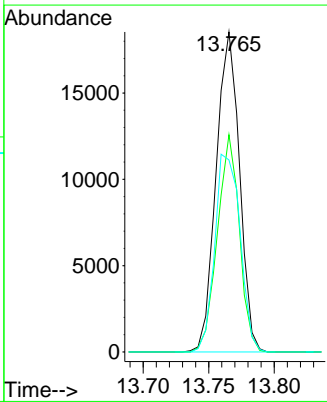
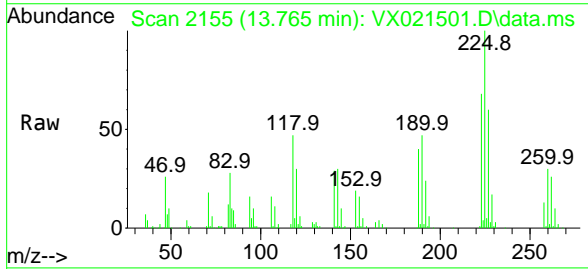

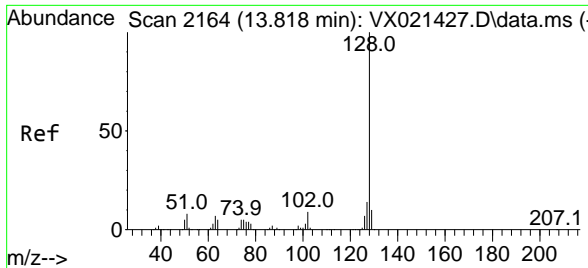

#95
 Naphthalene
 Concen: 53.88 ug/l
 RT: 13.818 min Scan# 2164
 Delta R.T. 0.000 min
 Lab File: VX021501.D
 Acq: 25 Mar 2021 20:59

Instrument :
 MSVOA_X
 ClientSampled :
 VSTDCCC050EC

Tgt Ion:128 Resp: 205349

Ion	Ratio	Lower	Upper
128	100		
127	13.3	10.3	15.5
129	10.9	8.8	13.2

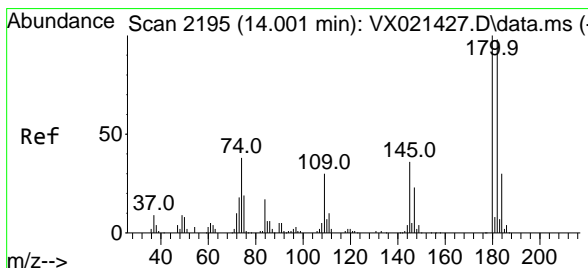
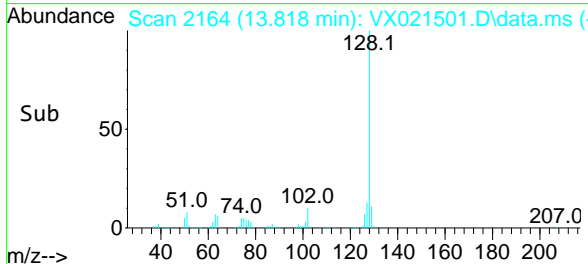
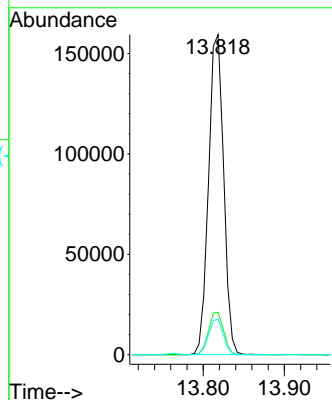
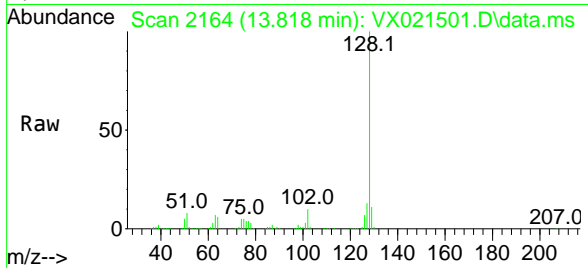

#96
 1,2,3-Trichlorobenzene
 Concen: 49.80 ug/l
 RT: 14.001 min Scan# 2195
 Delta R.T. -0.000 min
 Lab File: VX021501.D
 Acq: 25 Mar 2021 20:59

Tgt Ion:180 Resp: 58167

Ion	Ratio	Lower	Upper
180	100		
182	95.5	47.6	142.9
145	35.1	16.1	48.3

