

Data Path : Z:\voasrv\HPCHEM1\MSVOA_X\Data\VX032823\
 Data File : VX034790.D
 Acq On : 28 Mar 2023 14:04
 Operator : JC/MD
 Sample : VSTDCCC050
 Misc : 5.0mL/MSVOA_X/WATER
 ALS Vial : 14 Sample Multiplier: 1

Instrument :
 MSVOA_X
 ClientSampleId :
 VSTDCCC050

Quant Time: Mar 28 16:09:27 2023
 Quant Method : Z:\voasrv\HPCHEM1\MSVOA_X\Method\82X031023W.M
 Quant Title : SW846 8260
 QLast Update : Mon Mar 13 10:29:32 2023
 Response via : Initial Calibration

Compound	R.T.	QIon	Response	Conc	Units	Dev(Min)
Internal Standards						
1) Pentafluorobenzene	5.550	168	242932	50.000	ug/l	0.00
34) 1,4-Difluorobenzene	6.757	114	398424	50.000	ug/l	0.00
63) Chlorobenzene-d5	10.055	117	361999	50.000	ug/l	0.00
72) 1,4-Dichlorobenzene-d4	12.024	152	186155	50.000	ug/l	0.00
System Monitoring Compounds						
33) 1,2-Dichloroethane-d4	5.952	65	156354	44.241	ug/l	0.00
Spiked Amount	50.000	Range	78 - 117	Recovery	=	88.480%
35) Dibromofluoromethane	5.385	113	120031	45.629	ug/l	0.00
Spiked Amount	50.000	Range	75 - 124	Recovery	=	91.260%
50) Toluene-d8	8.647	98	435133	44.310	ug/l	0.00
Spiked Amount	50.000	Range	92 - 112	Recovery	=	88.620%#
62) 4-Bromofluorobenzene	11.079	95	176802	44.573	ug/l	0.00
Spiked Amount	50.000	Range	83 - 123	Recovery	=	89.140%
Target Compounds						
						Qvalue
2) Dichlorodifluoromethane	1.166	85	122014	53.875	ug/l	99
3) Chloromethane	1.294	50	159028	46.257	ug/l	100
4) Vinyl Chloride	1.374	62	160742	52.126	ug/l	99
5) Bromomethane	1.617	94	106337	68.344	ug/l	96
6) Chloroethane	1.691	64	109434	61.635	ug/l	99
7) Trichlorofluoromethane	1.886	101	272126	58.729	ug/l	98
8) Diethyl Ether	2.130	74	95574	56.503	ug/l	95
9) 1,1,2-Trichlorotrifluo...	2.331	101	141015	52.221	ug/l	98
10) Methyl Iodide	2.453	142	171244	48.301	ug/l	96
11) Tert butyl alcohol	2.983	59	147020	199.765	ug/l	100
12) 1,1-Dichloroethene	2.319	96	131093	49.293	ug/l	94
13) Acrolein	2.233	56	131089	225.154	ug/l	98
14) Allyl chloride	2.666	41	256637	47.599	ug/l	96
15) Acrylonitrile	3.062	53	403254	253.648	ug/l	99
16) Acetone	2.386	43	381308	229.045	ug/l	98
17) Carbon Disulfide	2.514	76	309491	41.352	ug/l	100
18) Methyl Acetate	2.703	43	297192	54.634	ug/l	99
19) Methyl tert-butyl Ether	3.111	73	498590	52.361	ug/l	99
20) Methylene Chloride	2.788	84	155699	48.189	ug/l	98
21) trans-1,2-Dichloroethene	3.093	96	143908	50.953	ug/l	95
22) Diisopropyl ether	3.757	45	541393	52.666	ug/l	93
23) Vinyl Acetate	3.721	43	1997437	255.309	ug/l	99
24) 1,1-Dichloroethane	3.605	63	286925	51.923	ug/l	98
25) 2-Butanone	4.556	43	589199	247.349	ug/l	98
26) 2,2-Dichloropropane	4.471	77	240254	50.018	ug/l	98
27) cis-1,2-Dichloroethene	4.483	96	173357	50.988	ug/l	99
28) Bromochloromethane	4.897	49	135109	52.584	ug/l	100
29) Tetrahydrofuran	5.001	42	370949	252.369	ug/l	99
30) Chloroform	5.092	83	292601	54.018	ug/l	98
31) Cyclohexane	5.470	56	252079	50.858	ug/l	99
32) 1,1,1-Trichloroethane	5.379	97	254496	53.073	ug/l	99
36) 1,1-Dichloropropene	5.690	75	217566	53.848	ug/l	98
37) Ethyl Acetate	4.708	43	232338	52.636	ug/l	99
38) Carbon Tetrachloride	5.678	117	212277	52.812	ug/l	97
39) Methylcyclohexane	7.379	83	249405	51.581	ug/l	94
40) Benzene	6.037	78	627078	53.054	ug/l	97

Data Path : Z:\voasrv\HPCHEM1\MSVOA_X\Data\VX032823\
 Data File : VX034790.D
 Acq On : 28 Mar 2023 14:04
 Operator : JC/MD
 Sample : VSTDCCC050
 Misc : 5.0mL/MSVOA_X/WATER
 ALS Vial : 14 Sample Multiplier: 1

Instrument :
 MSVOA_X
 ClientSampleId :
 VSTDCCC050

Quant Time: Mar 28 16:09:27 2023
 Quant Method : Z:\voasrv\HPCHEM1\MSVOA_X\Method\82X031023W.M
 Quant Title : SW846 8260
 QLast Update : Mon Mar 13 10:29:32 2023
 Response via : Initial Calibration

Compound	R.T.	QIon	Response	Conc	Units	Dev(Min)
41) Methacrylonitrile	4.910	41	132239	54.666	ug/l	98
42) 1,2-Dichloroethane	6.080	62	249300	57.390	ug/l	98
43) Isopropyl Acetate	6.336	43	395465	52.886	ug/l	99
44) Trichloroethene	7.123	130	162230	52.825	ug/l	100
45) 1,2-Dichloropropane	7.427	63	165135	53.507	ug/l	99
46) Dibromomethane	7.580	93	113198	53.951	ug/l	99
47) Bromodichloromethane	7.818	83	218354	53.772	ug/l	98
48) Methyl methacrylate	7.690	41	193292	53.747	ug/l	97
49) 1,4-Dioxane	7.702	88	70069	927.609	ug/l	99
51) 4-Methyl-2-Pentanone	8.574	43	1181581	272.388	ug/l	99
52) Toluene	8.720	92	398677	54.481	ug/l	99
53) t-1,3-Dichloropropene	8.976	75	246333	53.846	ug/l	99
54) cis-1,3-Dichloropropene	8.366	75	264727	53.486	ug/l	99
55) 1,1,2-Trichloroethane	9.153	97	161679	55.672	ug/l	98
56) Ethyl methacrylate	9.116	69	259718	54.468	ug/l	98
57) 1,3-Dichloropropane	9.305	76	281080	54.458	ug/l	100
58) 2-Chloroethyl Vinyl ether	8.238	63	580530	236.242	ug/l	100
59) 2-Hexanone	9.427	43	907602	270.664	ug/l	99
60) Dibromochloromethane	9.518	129	163327	53.623	ug/l	99
61) 1,2-Dibromoethane	9.610	107	169333	54.033	ug/l	99
64) Tetrachloroethene	9.275	164	141764	58.299	ug/l	99
65) Chlorobenzene	10.079	112	425119	53.524	ug/l	100
66) 1,1,1,2-Tetrachloroethane	10.165	131	155319	53.692	ug/l	99
67) Ethyl Benzene	10.195	91	784925	55.203	ug/l	98
68) m/p-Xylenes	10.299	106	601693	110.158	ug/l	98
69) o-Xylene	10.640	106	295539	53.916	ug/l	99
70) Styrene	10.652	104	492848	55.728	ug/l	100
71) Bromoform	10.799	173	109971	49.387	ug/l #	99
73) Isopropylbenzene	10.963	105	778894	54.137	ug/l	99
74) N-amyl acetate	10.841	43	362920	52.664	ug/l	99
75) 1,1,2,2-Tetrachloroethane	11.213	83	251135	52.308	ug/l	99
76) 1,2,3-Trichloropropane	11.238	75	277487	64.919	ug/l	83
77) Bromobenzene	11.195	156	180508	52.293	ug/l	99
78) n-propylbenzene	11.305	91	922923	55.544	ug/l	99
79) 2-Chlorotoluene	11.366	91	558914	54.464	ug/l	99
80) 1,3,5-Trimethylbenzene	11.451	105	664078	55.029	ug/l	100
81) trans-1,4-Dichloro-2-b...	11.018	75	70942	44.900	ug/l	91
82) 4-Chlorotoluene	11.457	91	656318	55.525	ug/l	100
83) tert-Butylbenzene	11.713	119	640822	52.667	ug/l	99
84) 1,2,4-Trimethylbenzene	11.750	105	665563	53.965	ug/l	100
85) sec-Butylbenzene	11.890	105	788032	52.977	ug/l	100
86) p-Isopropyltoluene	12.012	119	667635	53.404	ug/l	100
87) 1,3-Dichlorobenzene	11.969	146	354293	52.383	ug/l	99
88) 1,4-Dichlorobenzene	12.042	146	361747	52.896	ug/l	99
89) n-Butylbenzene	12.335	91	593759	53.425	ug/l	98
90) Hexachloroethane	12.536	117	109301	47.250	ug/l	99
91) 1,2-Dichlorobenzene	12.335	146	348079	53.254	ug/l	99
92) 1,2-Dibromo-3-Chloropr...	12.945	75	54751	50.194	ug/l	99
93) 1,2,4-Trichlorobenzene	13.585	180	212934	52.095	ug/l	98
94) Hexachlorobutadiene	13.725	225	85114	51.688	ug/l	99
95) Naphthalene	13.774	128	715187	52.179	ug/l	100
96) 1,2,3-Trichlorobenzene	13.963	180	208226	52.115	ug/l	99

Data Path : Z:\voasrv\HPCHEM1\MSVOA_X\Data\VX032823\
Data File : VX034790.D
Acq On : 28 Mar 2023 14:04
Operator : JC/MD
Sample : VSTDCCC050
Misc : 5.0mL/MSVOA_X/WATER
ALS Vial : 14 Sample Multiplier: 1

Instrument :
MSVOA_X
ClientSampleId :
VSTDCCC050

Quant Time: Mar 28 16:09:27 2023
Quant Method : Z:\voasrv\HPCHEM1\MSVOA_X\Method\82X031023W.M
Quant Title : SW846 8260
QLast Update : Mon Mar 13 10:29:32 2023
Response via : Initial Calibration

Compound	R.T.	QIon	Response	Conc	Units	Dev(Min)
----------	------	------	----------	------	-------	----------

(#) = qualifier out of range (m) = manual integration (+) = signals summed

Data Path : Z:\voasrv\HPCHEM1\MSVOA_X\Data\VX032823\
 Data File : VX034790.D
 Acq On : 28 Mar 2023 14:04
 Operator : JC/MD
 Sample : VSTDCCC050
 Misc : 5.0mL/MSVOA_X/WATER
 ALS Vial : 14 Sample Multiplier: 1

Instrument :
 MSVOA_X
 Client Sample Id :
 VSTDCCC050

Quant Time: Mar 28 16:09:27 2023
 Quant Method : Z:\voasrv\HPCHEM1\MSVOA_X\Method\82X031023W.M
 Quant Title : SW846 8260
 QLast Update : Mon Mar 13 10:29:32 2023
 Response via : Initial Calibration

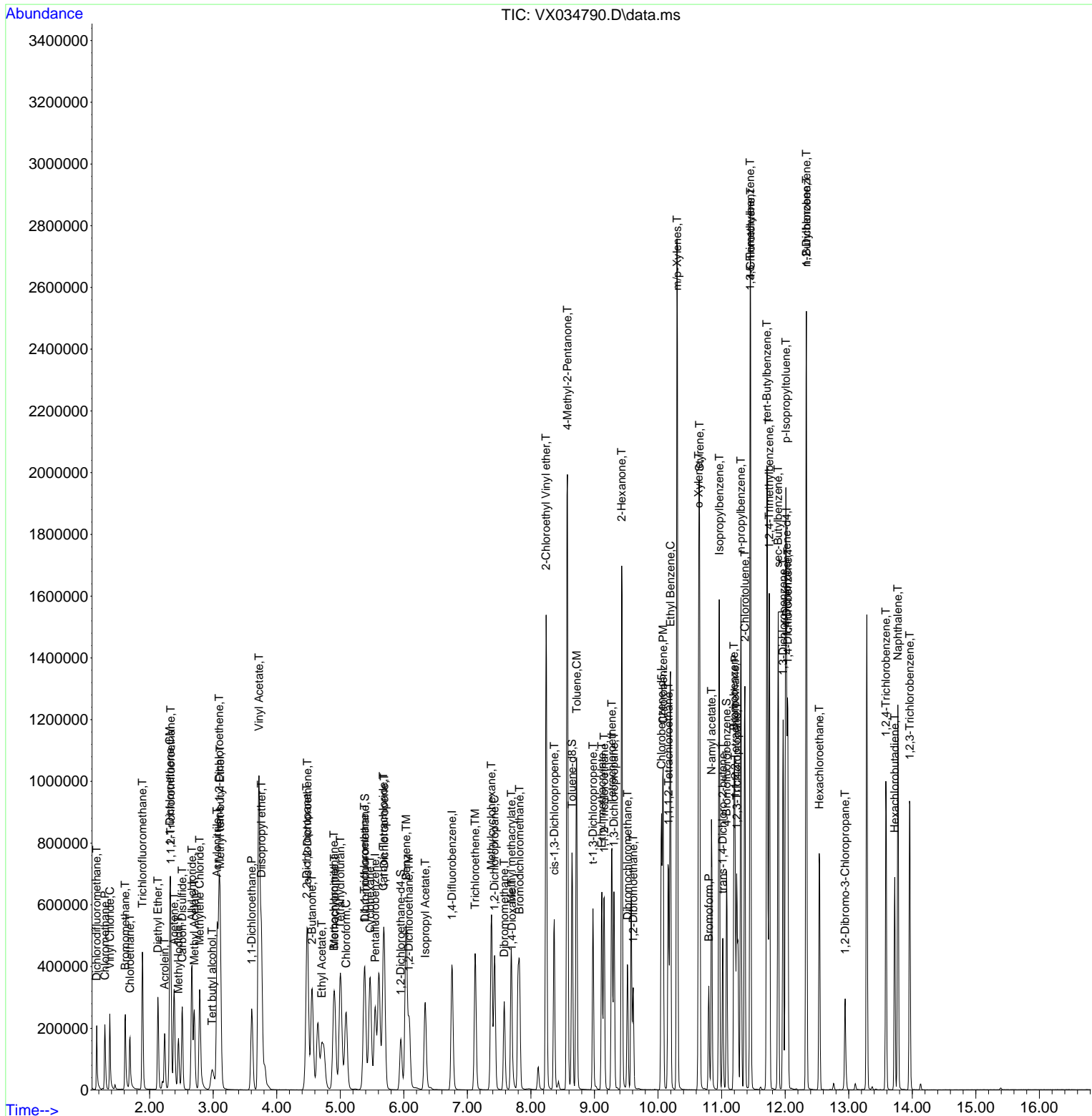

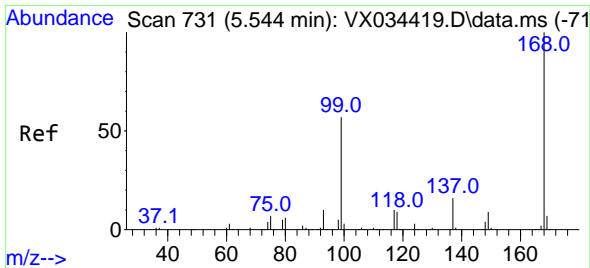

#1
 Pentafluorobenzene
 Concen: 50.000 ug/l
 RT: 5.550 min Scan# 71
 Delta R.T. 0.006 min
 Lab File: VX034790.D
 Acq: 28 Mar 2023 14:04

Instrument :
 MSVOA_X
 ClientSampleId :
 VSTDCCC050

Tgt Ion:168 Resp: 242932
 Ion Ratio Lower Upper
 168 100
 99 60.8 45.7 68.5

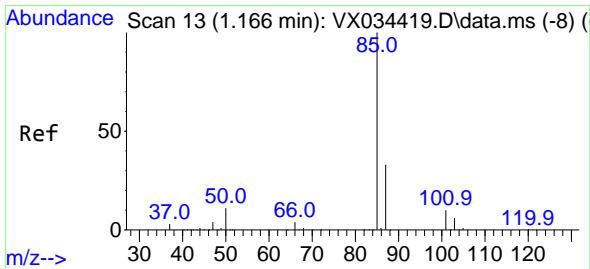
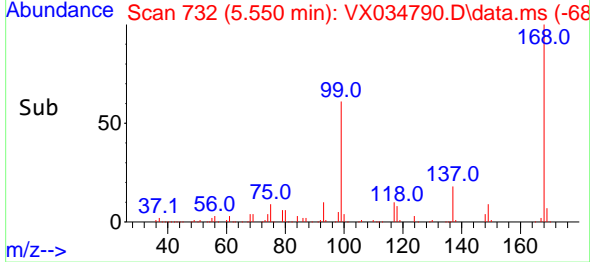
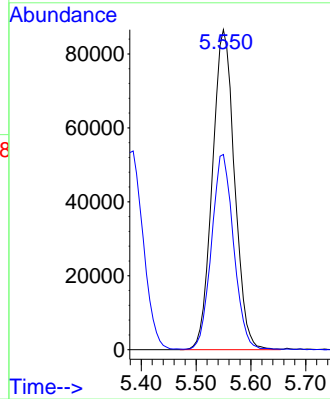
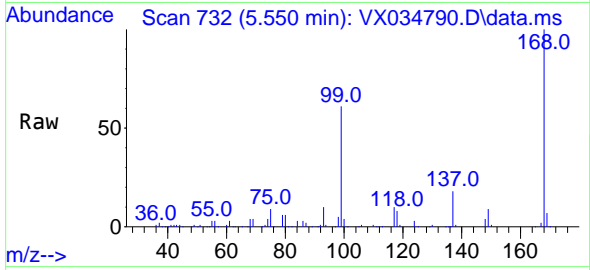

#2
 Dichlorodifluoromethane
 Concen: 53.875 ug/l
 RT: 1.166 min Scan# 13
 Delta R.T. 0.000 min
 Lab File: VX034790.D
 Acq: 28 Mar 2023 14:04

Tgt Ion: 85 Resp: 122014
 Ion Ratio Lower Upper
 85 100
 87 32.1 16.4 49.1

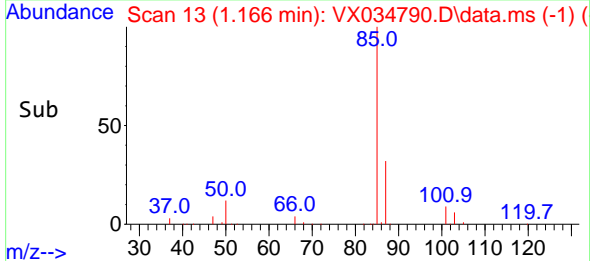
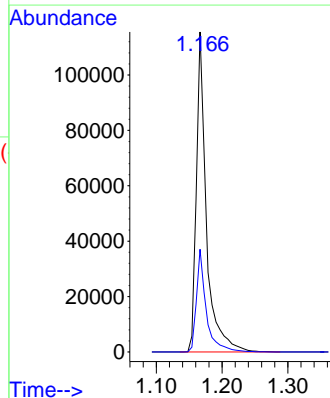
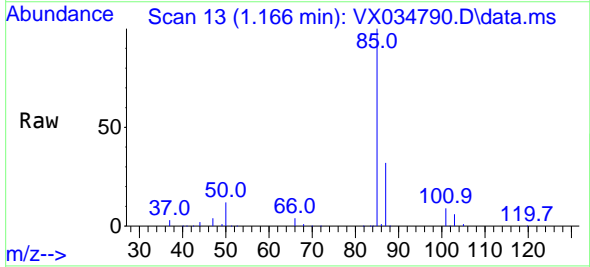

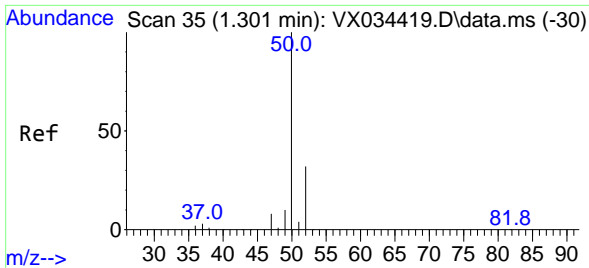

#3
 Chloromethane
 Concen: 46.257 ug/l
 RT: 1.294 min Scan# 34
 Delta R.T. -0.007 min
 Lab File: VX034790.D
 Acq: 28 Mar 2023 14:04

Instrument : MSVOA_X
 ClientSampleId : VSTDCCC050

Tgt Ion: 50 Resp: 159028
 Ion Ratio Lower Upper
 50 100
 52 32.6 25.9 38.9

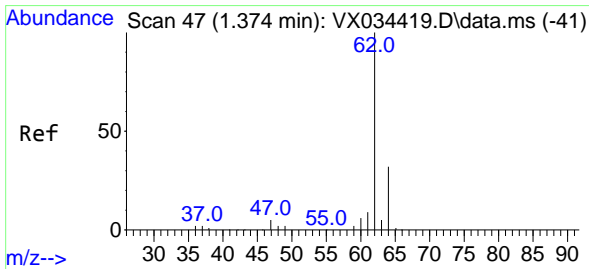
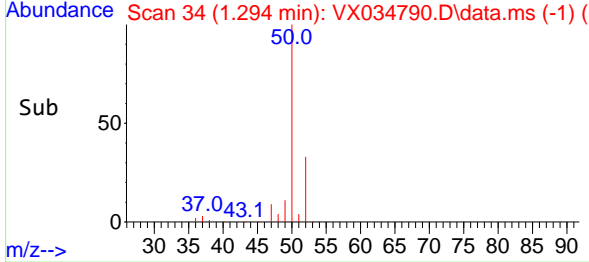
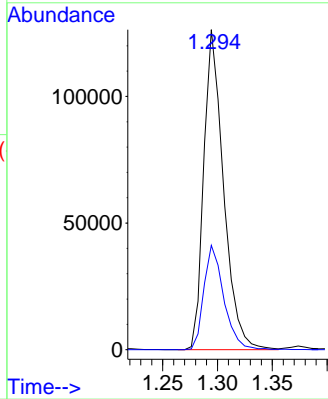
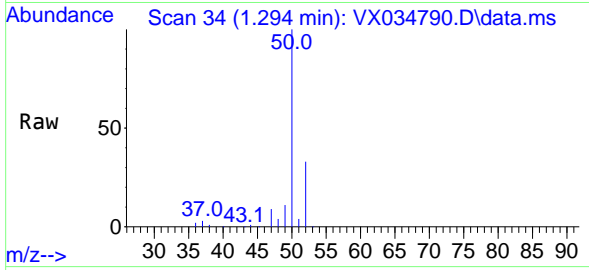

#4
 Vinyl Chloride
 Concen: 52.126 ug/l
 RT: 1.374 min Scan# 47
 Delta R.T. -0.000 min
 Lab File: VX034790.D
 Acq: 28 Mar 2023 14:04

Tgt Ion: 62 Resp: 160742
 Ion Ratio Lower Upper
 62 100
 64 32.2 26.4 39.6

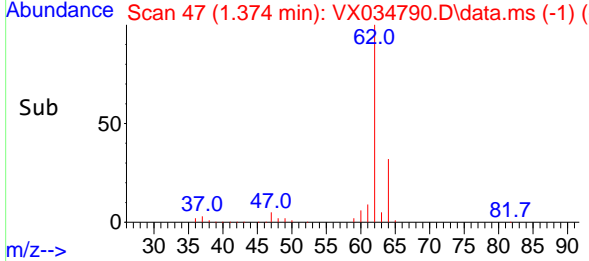
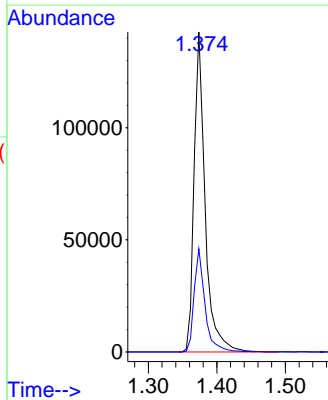
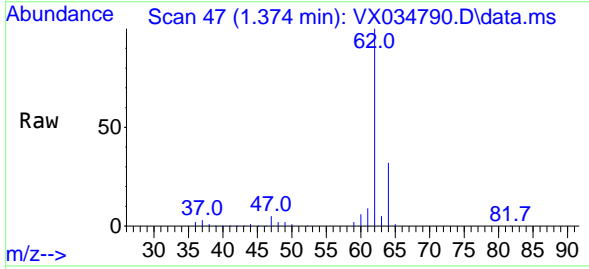

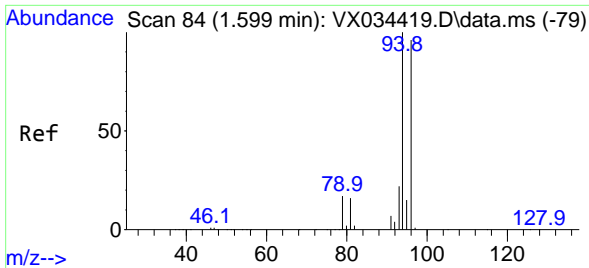

#5
 Bromomethane
 Concen: 68.344 ug/l
 RT: 1.617 min Scan# 81
 Delta R.T. 0.018 min
 Lab File: VX034790.D
 Acq: 28 Mar 2023 14:04

Instrument :
 MSVOA_X
 ClientSampleId :
 VSTDCCC050

Tgt Ion: 94 Resp: 106337
 Ion Ratio Lower Upper
 94 100
 96 92.7 77.0 115.6

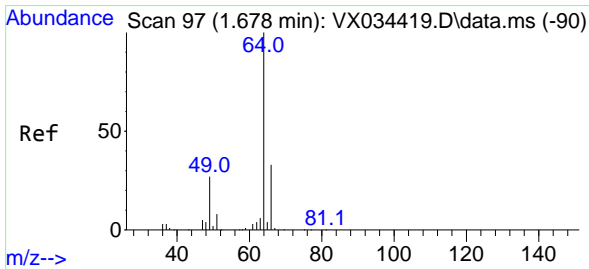
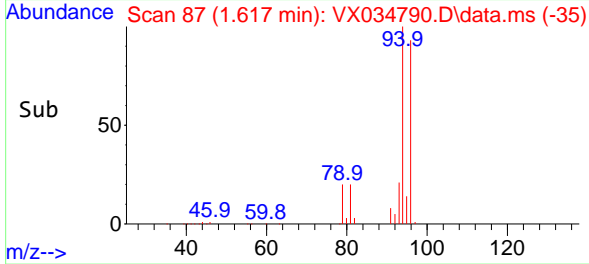
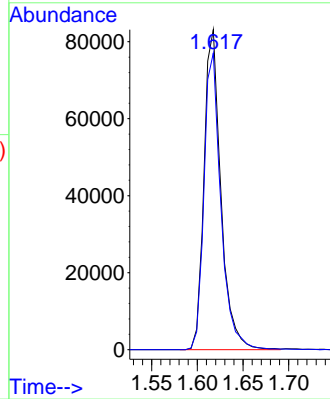
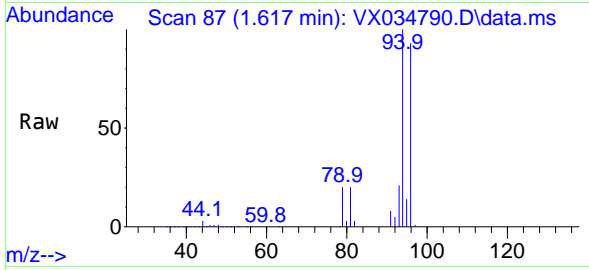

#6
 Chloroethane
 Concen: 61.635 ug/l
 RT: 1.691 min Scan# 99
 Delta R.T. 0.013 min
 Lab File: VX034790.D
 Acq: 28 Mar 2023 14:04

Tgt Ion: 64 Resp: 109434
 Ion Ratio Lower Upper
 64 100
 66 32.5 26.2 39.4

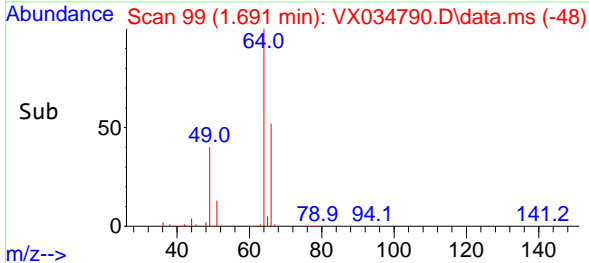
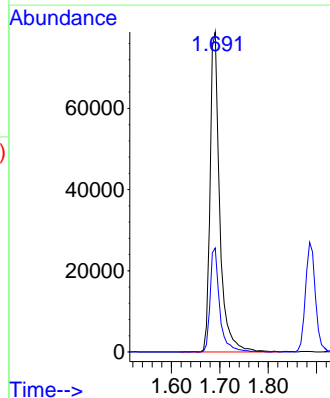
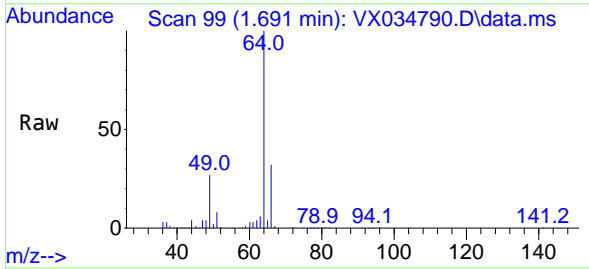

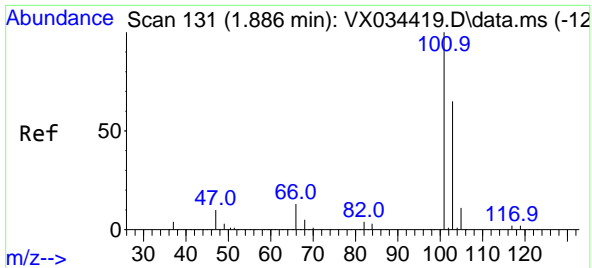

#7
 Trichlorofluoromethane
 Concen: 58.729 ug/l
 RT: 1.886 min Scan# 11
 Delta R.T. -0.000 min
 Lab File: VX034790.D
 Acq: 28 Mar 2023 14:04

Instrument : MSVOA_X
 ClientSampleId : VSTDCCC050

Tgt Ion:101 Resp: 272126
 Ion Ratio Lower Upper
 101 100
 103 63.4 52.0 78.0

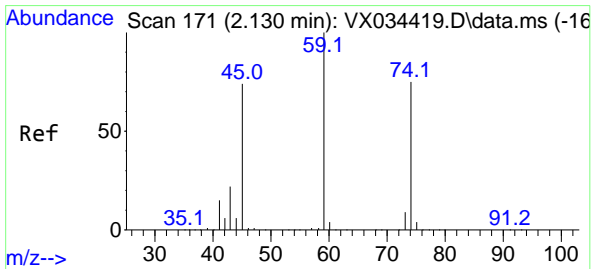
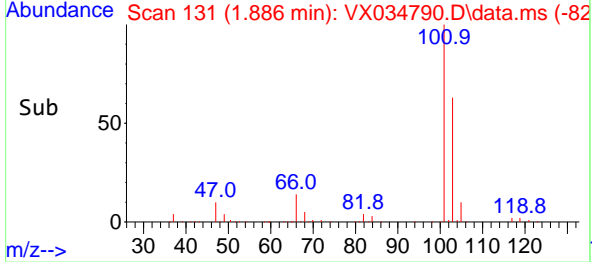
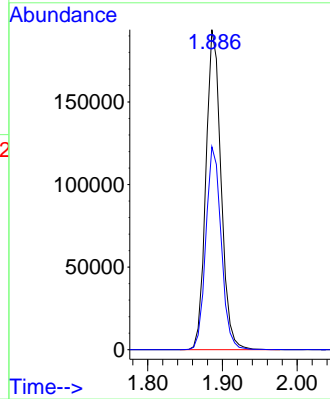
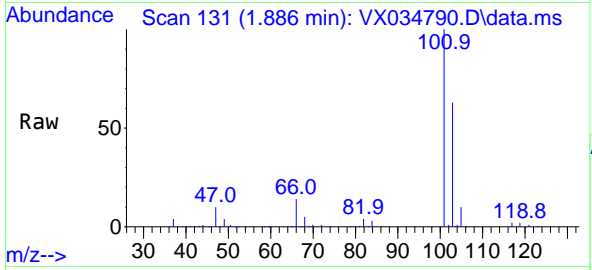

#8
 Diethyl Ether
 Concen: 56.503 ug/l
 RT: 2.130 min Scan# 171
 Delta R.T. -0.000 min
 Lab File: VX034790.D
 Acq: 28 Mar 2023 14:04

Tgt Ion: 74 Resp: 95574
 Ion Ratio Lower Upper
 74 100
 45 104.2 49.8 149.3

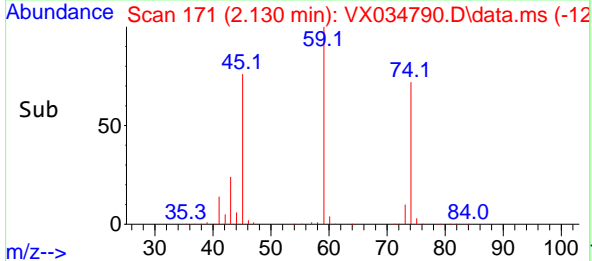
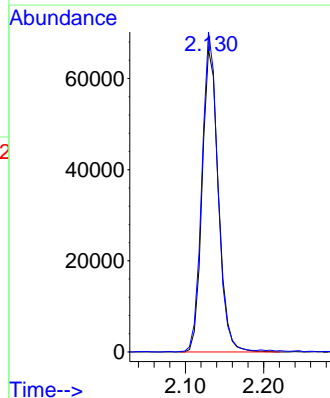
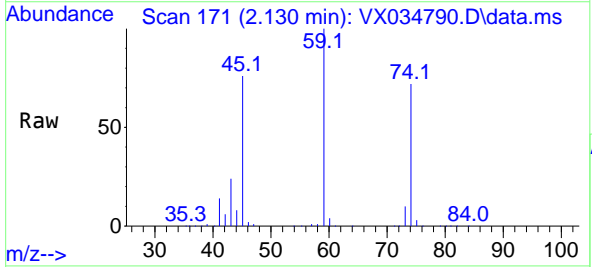

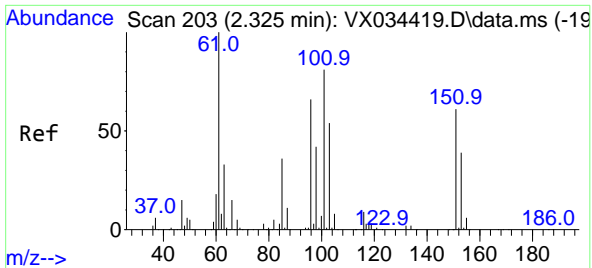

#9
 1,1,2-Trichlorotrifluoroethane
 Concen: 52.221 ug/l
 RT: 2.331 min Scan# 204
 Delta R.T. 0.006 min
 Lab File: VX034790.D
 Acq: 28 Mar 2023 14:04

Instrument : MSVOA_X
 ClientSampleId : VSTDCCC050

Tgt Ion:101 Resp: 141015

Ion	Ratio	Lower	Upper
101	100		
85	46.5	35.4	53.2
151	74.7	60.2	90.4

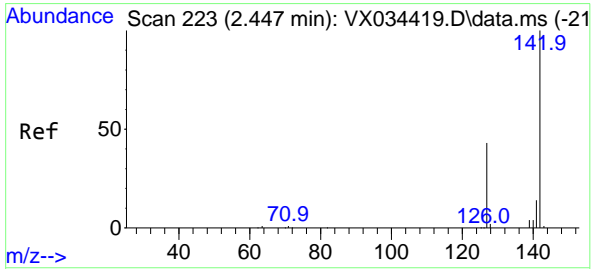
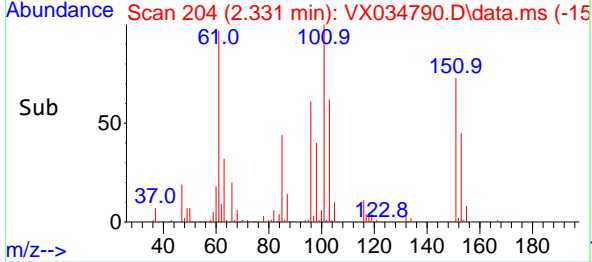
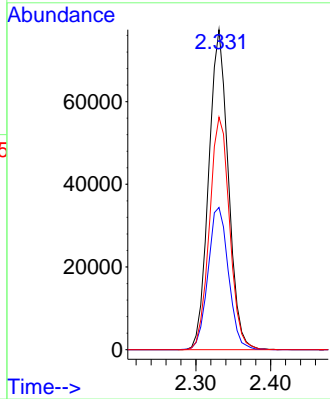
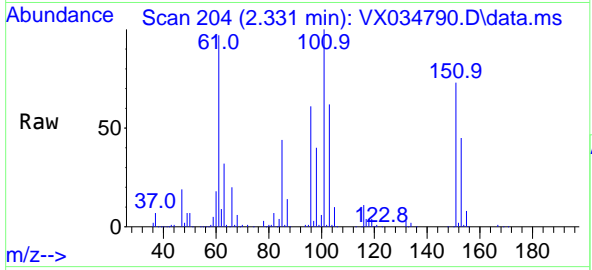

#10
 Methyl Iodide
 Concen: 48.301 ug/l
 RT: 2.453 min Scan# 224
 Delta R.T. 0.006 min
 Lab File: VX034790.D
 Acq: 28 Mar 2023 14:04

Tgt Ion:142 Resp: 171244

Ion	Ratio	Lower	Upper
142	100		
127	45.6	34.0	51.0
141	14.2	11.1	16.7

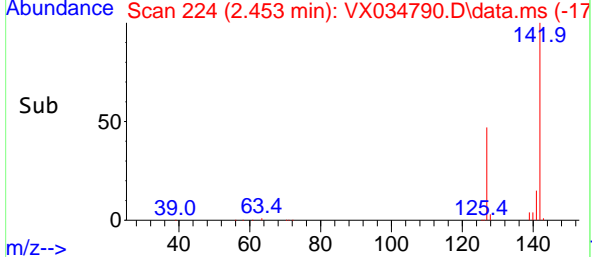
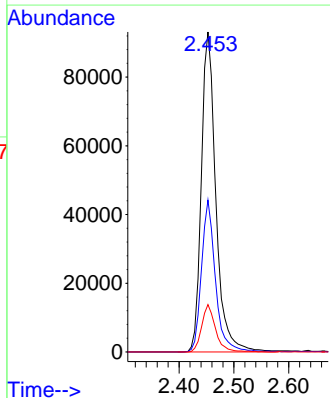
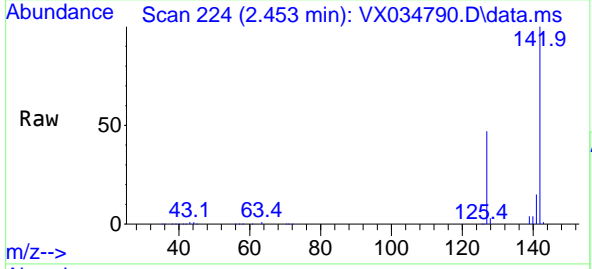

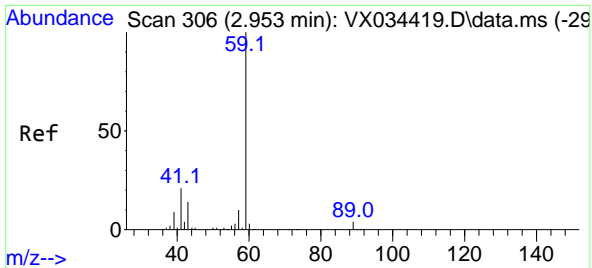

#11
 Tert butyl alcohol
 Concen: 199.765 ug/l
 RT: 2.983 min Scan# 311
 Delta R.T. 0.030 min
 Lab File: VX034790.D
 Acq: 28 Mar 2023 14:04

Instrument :
 MSVOA_X
 ClientSampleId :
 VSTDCCC050

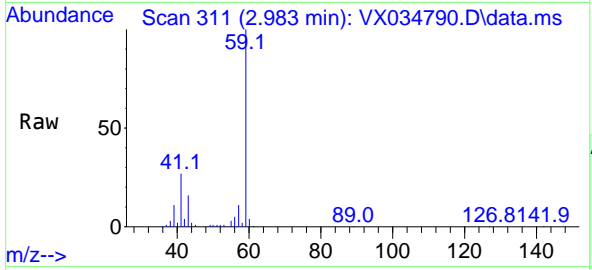

Tgt Ion: 59 Resp: 147020
 Ion Ratio Lower Upper
 59 100
 57 9.9 8.1 12.1

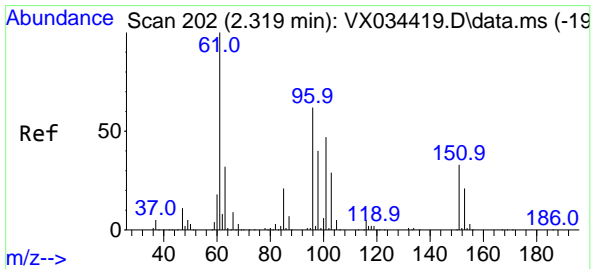
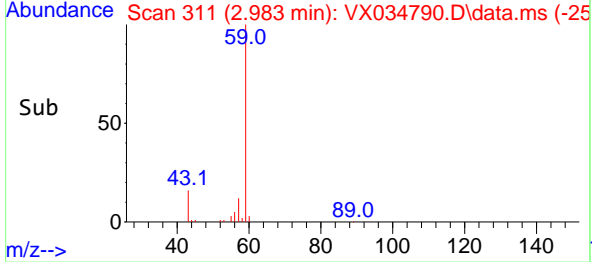
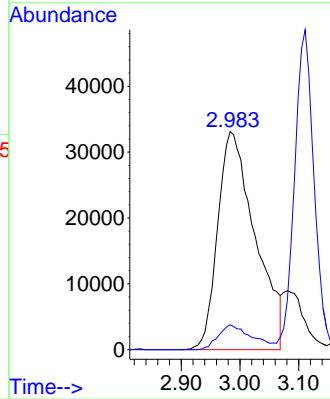

#12
 1,1-Dichloroethene
 Concen: 49.293 ug/l
 RT: 2.319 min Scan# 202
 Delta R.T. -0.000 min
 Lab File: VX034790.D
 Acq: 28 Mar 2023 14:04

Tgt Ion: 96 Resp: 131093
 Ion Ratio Lower Upper
 96 100
 61 171.6 128.8 193.2
 98 65.8 51.4 77.0

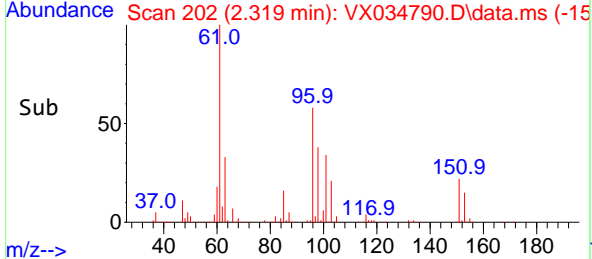
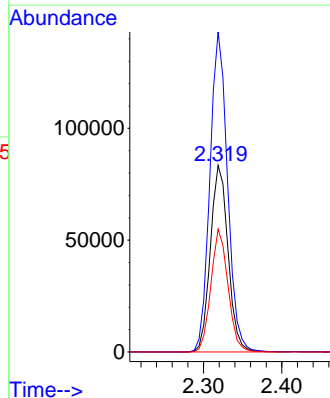
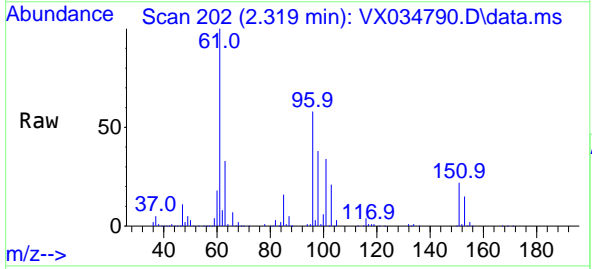

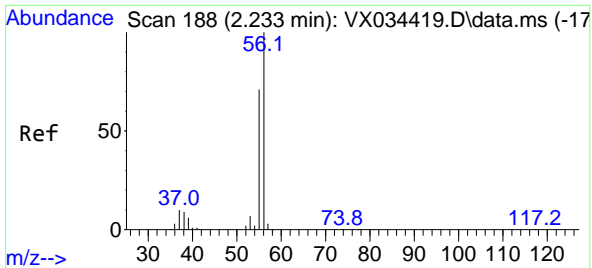

#13
 Acrolein
 Concen: 225.154 ug/l
 RT: 2.233 min Scan# 113
 Delta R.T. 0.000 min
 Lab File: VX034790.D
 Acq: 28 Mar 2023 14:04

Instrument : MSVOA_X
 ClientSampleId : VSTDCCC050

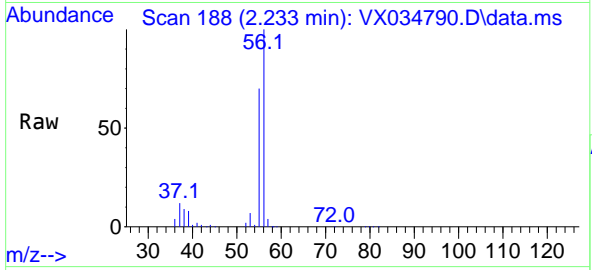

Tgt Ion: 56 Resp: 131089
 Ion Ratio Lower Upper
 56 100
 55 72.4 56.6 85.0

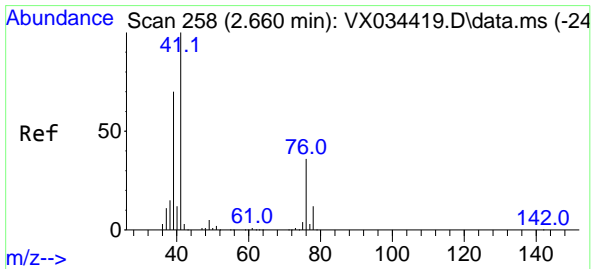
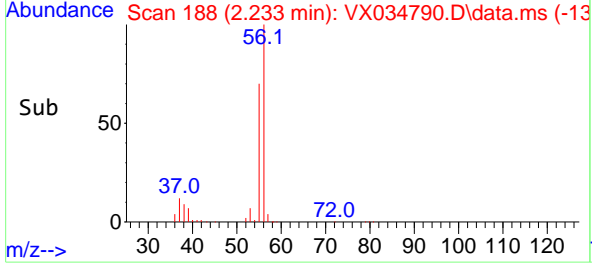
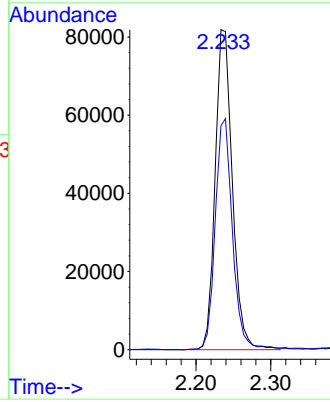

#14
 Allyl chloride
 Concen: 47.599 ug/l
 RT: 2.666 min Scan# 259
 Delta R.T. 0.006 min
 Lab File: VX034790.D
 Acq: 28 Mar 2023 14:04

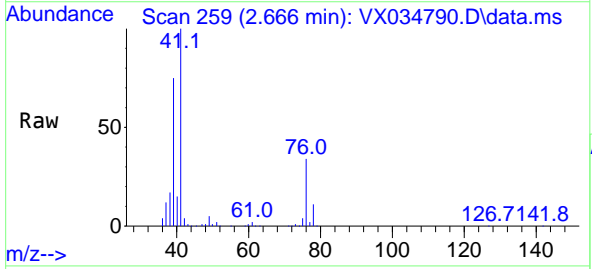

Tgt Ion: 41 Resp: 256637
 Ion Ratio Lower Upper
 41 100
 39 70.2 52.4 78.6
 76 31.7 26.0 39.0

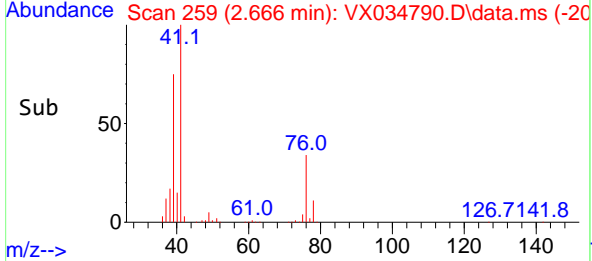
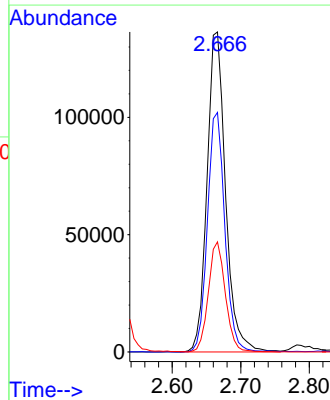

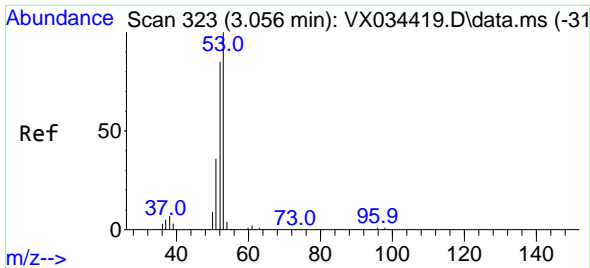

#15
 Acrylonitrile
 Concen: 253.648 ug/l
 RT: 3.062 min Scan# 31
 Delta R.T. 0.006 min
 Lab File: VX034790.D
 Acq: 28 Mar 2023 14:04

Instrument :
 MSVOA_X
 ClientSampleId :
 VSTDCCC050

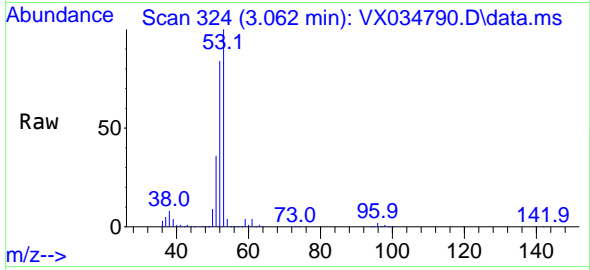

Tgt Ion: 53 Resp: 403254
 Ion Ratio Lower Upper
 53 100
 52 82.8 66.2 99.2
 51 36.6 28.3 42.5

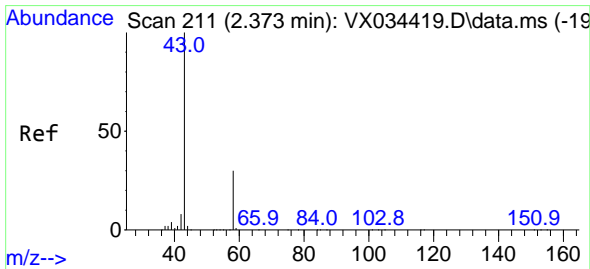
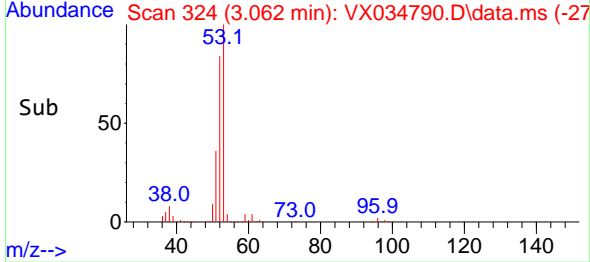
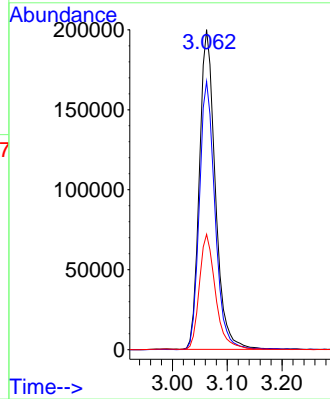

#16
 Acetone
 Concen: 229.045 ug/l
 RT: 2.386 min Scan# 213
 Delta R.T. 0.012 min
 Lab File: VX034790.D
 Acq: 28 Mar 2023 14:04

Tgt Ion: 43 Resp: 381308
 Ion Ratio Lower Upper
 43 100
 58 29.7 24.7 37.1

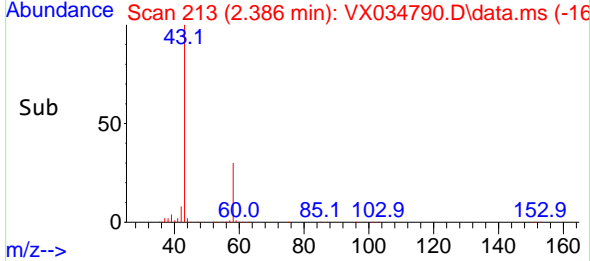
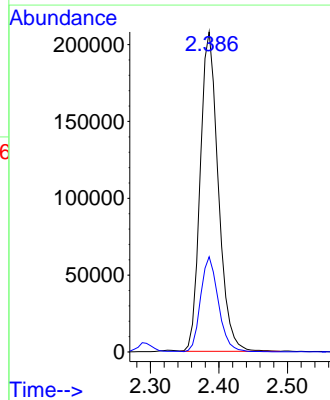
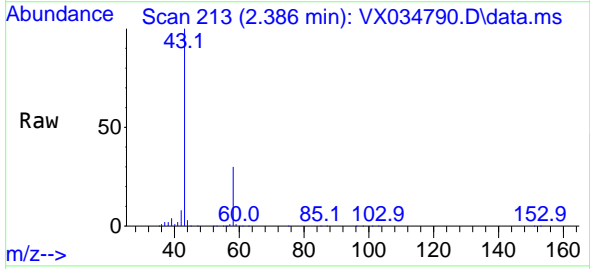

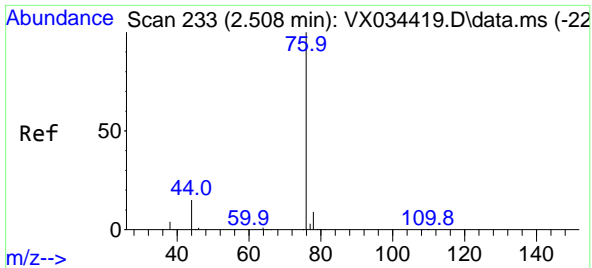

#17
 Carbon Disulfide
 Concen: 41.352 ug/l
 RT: 2.514 min Scan# 21
 Delta R.T. 0.006 min
 Lab File: VX034790.D
 Acq: 28 Mar 2023 14:04

Instrument :
 MSVOA_X
 ClientSampleId :
 VSTDCCC050

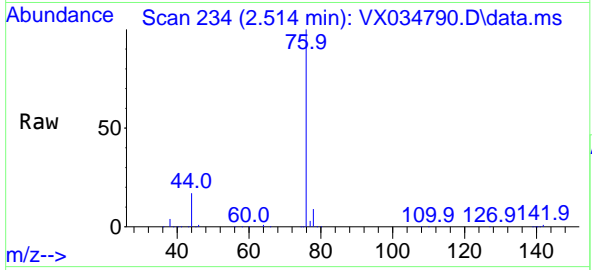

Tgt Ion: 76 Resp: 309491
 Ion Ratio Lower Upper
 76 100
 78 9.0 7.2 10.8

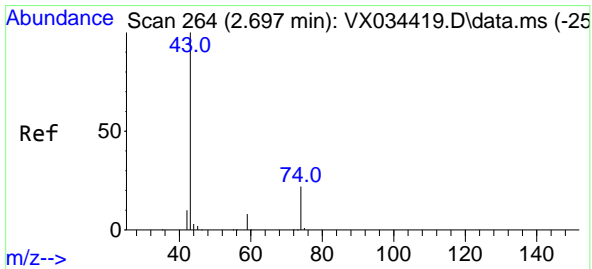
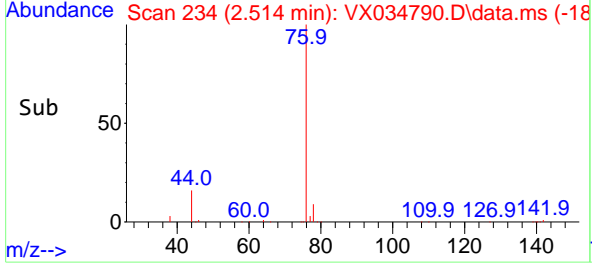
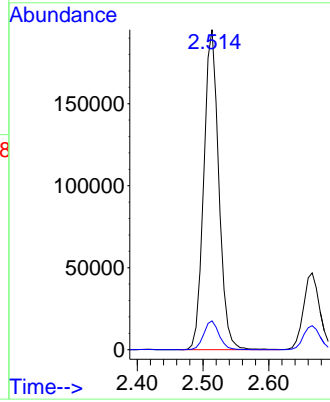

#18
 Methyl Acetate
 Concen: 54.634 ug/l
 RT: 2.703 min Scan# 265
 Delta R.T. 0.006 min
 Lab File: VX034790.D
 Acq: 28 Mar 2023 14:04

Tgt Ion: 43 Resp: 297192
 Ion Ratio Lower Upper
 43 100
 74 22.4 18.3 27.5

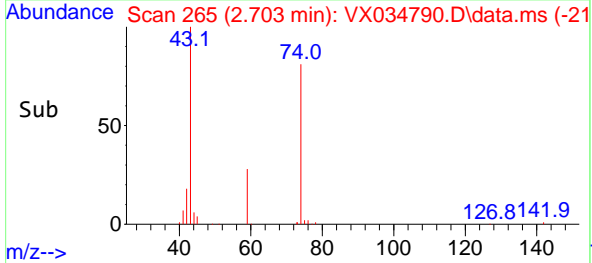
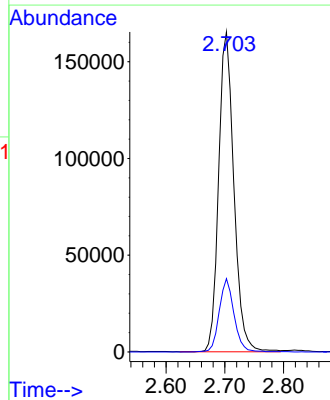
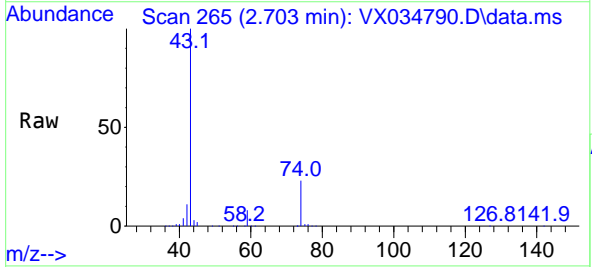

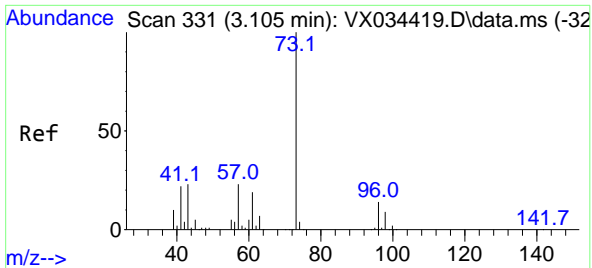

#19
 Methyl tert-butyl Ether
 Concen: 52.361 ug/l
 RT: 3.111 min Scan# 311
 Delta R.T. 0.006 min
 Lab File: VX034790.D
 Acq: 28 Mar 2023 14:04

Instrument : MSVOA_X
 ClientSampleId : VSTDCCC050

Tgt Ion: 73 Resp: 498590

Ion	Ratio	Lower	Upper
73	100		
57	22.7	18.5	27.7

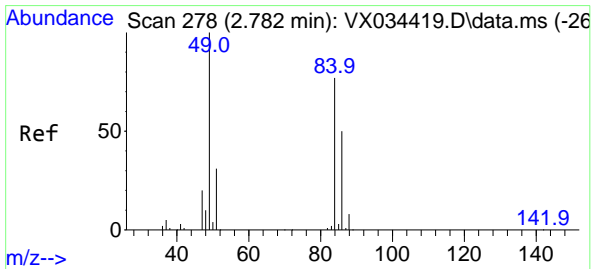
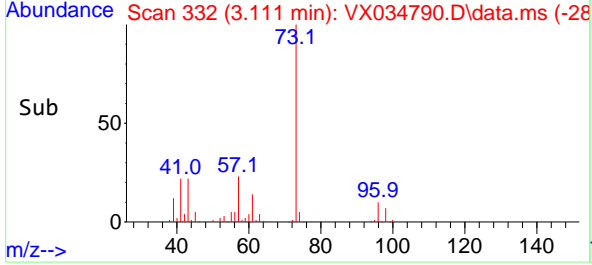
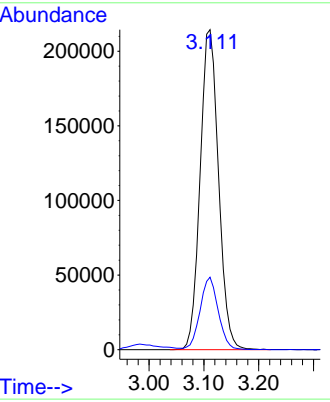
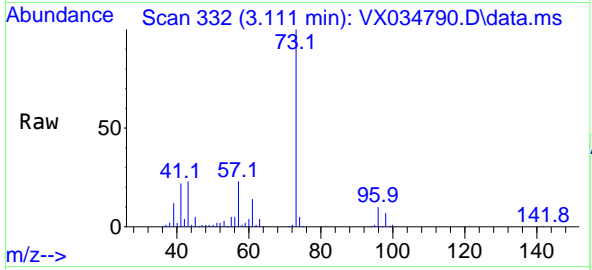

#20
 Methylene Chloride
 Concen: 48.189 ug/l
 RT: 2.788 min Scan# 279
 Delta R.T. 0.006 min
 Lab File: VX034790.D
 Acq: 28 Mar 2023 14:04

Tgt Ion: 84 Resp: 155699

Ion	Ratio	Lower	Upper
84	100		
49	125.8	103.8	155.8
51	39.2	31.8	47.8
86	63.6	51.4	77.2

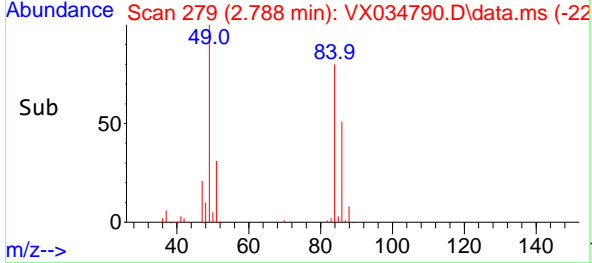
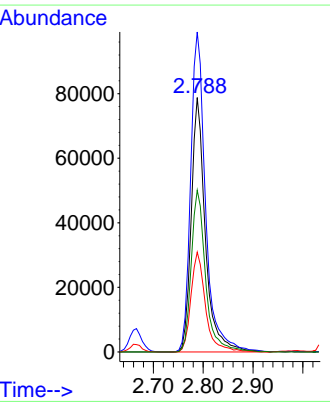
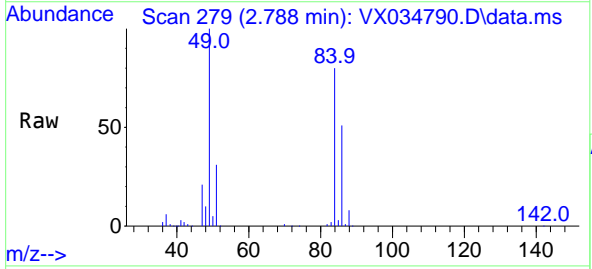

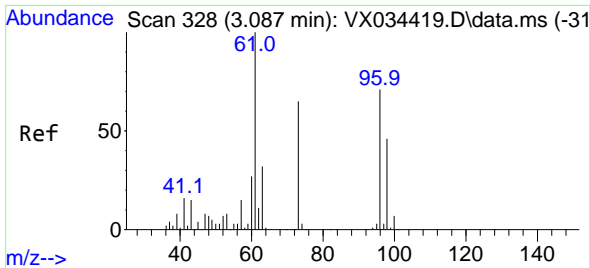

#21
 trans-1,2-Dichloroethene
 Concen: 50.953 ug/l
 RT: 3.093 min Scan# 31
 Delta R.T. 0.006 min
 Lab File: VX034790.D
 Acq: 28 Mar 2023 14:04

Instrument :
 MSVOA_X
 ClientSampleId :
 VSTDCCC050

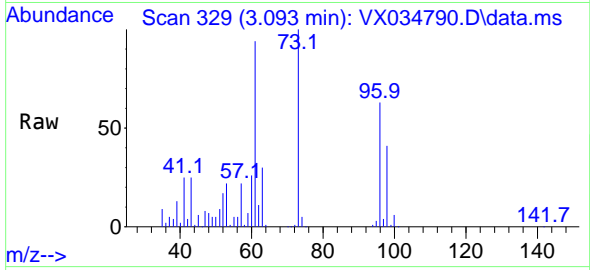

Tgt Ion: 96 Resp: 143908
 Ion Ratio Lower Upper
 96 100
 61 150.1 113.0 169.6
 98 66.1 52.1 78.1

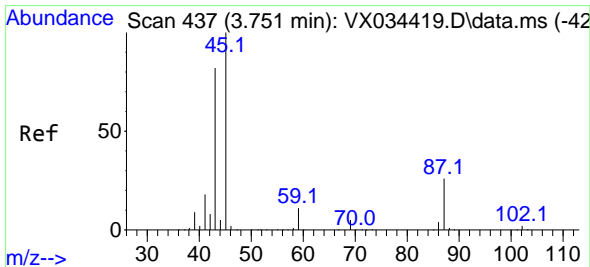
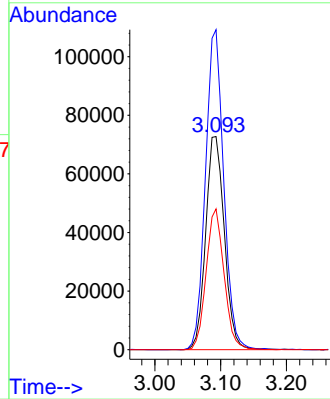
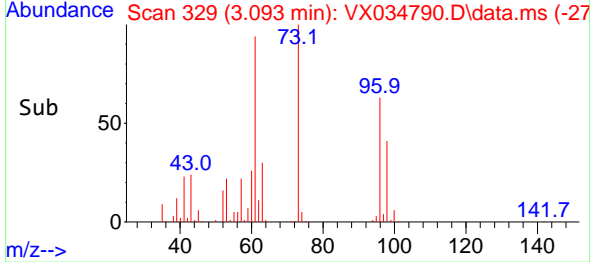

#22
 Diisopropyl ether
 Concen: 52.666 ug/l
 RT: 3.757 min Scan# 438
 Delta R.T. 0.006 min
 Lab File: VX034790.D
 Acq: 28 Mar 2023 14:04

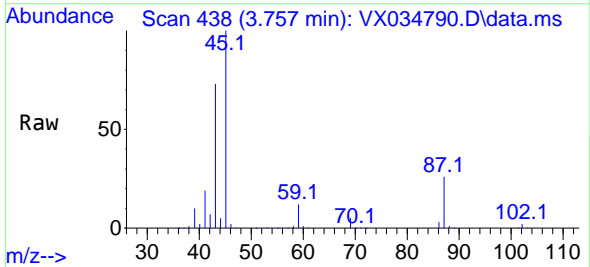

Tgt Ion: 45 Resp: 541393
 Ion Ratio Lower Upper
 45 100
 43 73.3 65.4 98.2
 87 25.7 20.6 31.0
 59 11.5 9.0 13.6

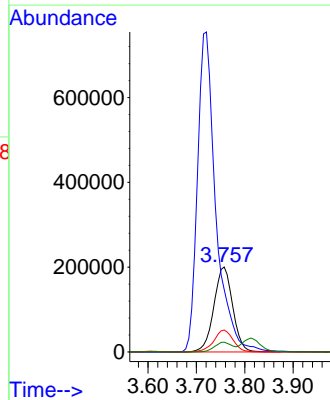
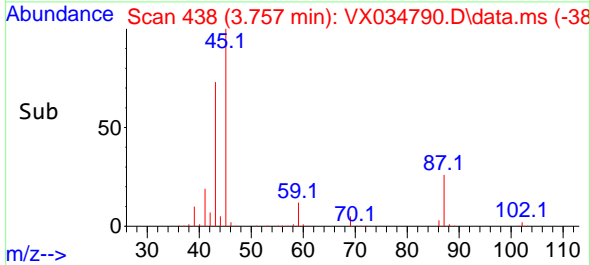

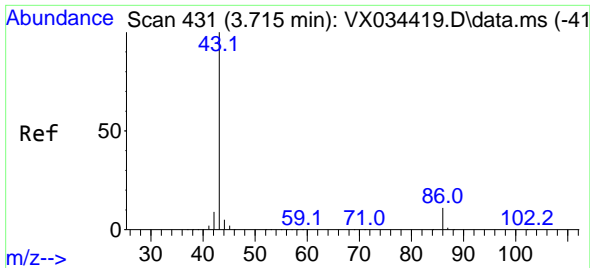

#23
 Vinyl Acetate
 Concen: 255.309 ug/l
 RT: 3.721 min Scan# 413
 Delta R.T. 0.006 min
 Lab File: VX034790.D
 Acq: 28 Mar 2023 14:04

Instrument :
 MSVOA_X
 ClientSampleId :
 VSTDCCC050

Tgt Ion: 43 Resp: 1997437
 Ion Ratio Lower Upper
 43 100
 86 10.2 8.5 12.7

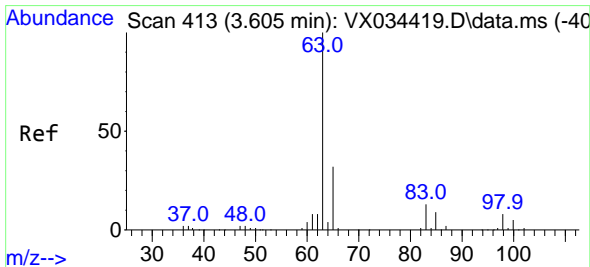
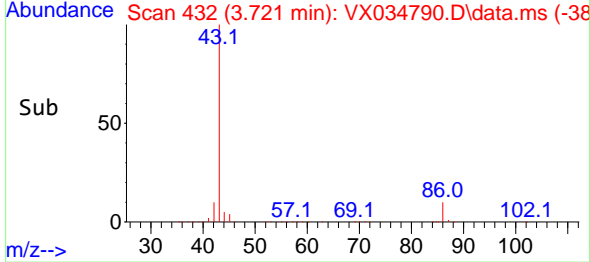
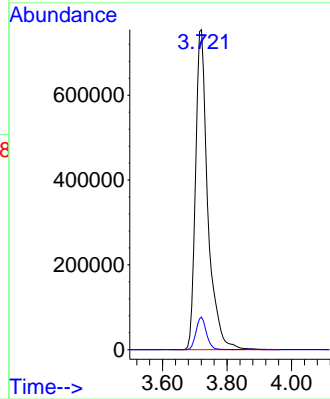
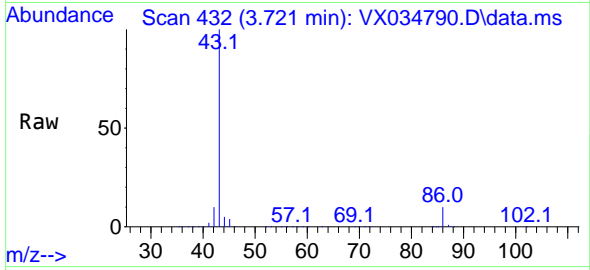

#24
 1,1-Dichloroethane
 Concen: 51.923 ug/l
 RT: 3.605 min Scan# 413
 Delta R.T. -0.000 min
 Lab File: VX034790.D
 Acq: 28 Mar 2023 14:04

Tgt Ion: 63 Resp: 286925
 Ion Ratio Lower Upper
 63 100
 98 6.4 3.8 11.2
 100 4.8 2.4 7.1

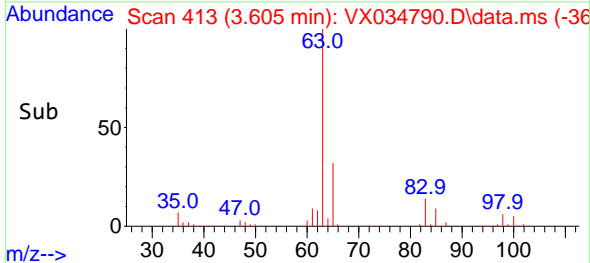
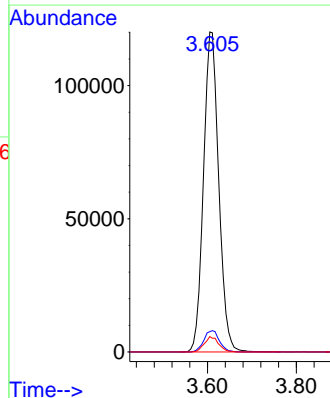
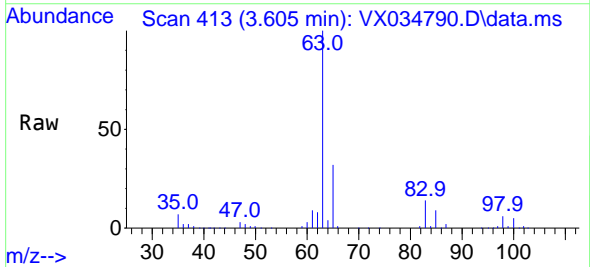

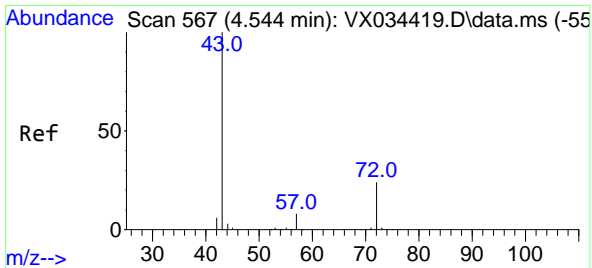

#25
 2-Butanone
 Concen: 247.349 ug/l
 RT: 4.556 min Scan# 569
 Delta R.T. 0.012 min
 Lab File: VX034790.D
 Acq: 28 Mar 2023 14:04

Instrument : MSVOA_X
 ClientSampleId : VSTDCCC050

Tgt Ion: 43 Resp: 589199
 Ion Ratio Lower Upper
 43 100
 72 25.2 19.3 28.9

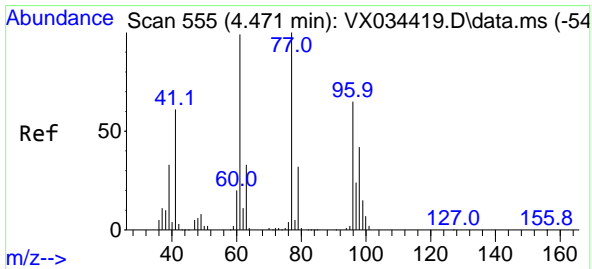
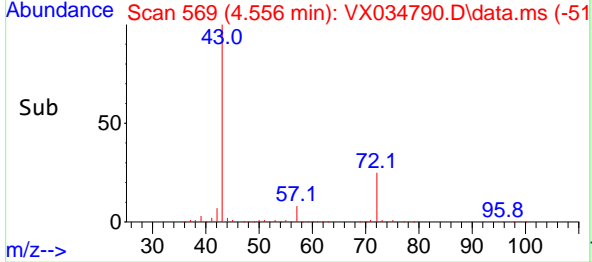
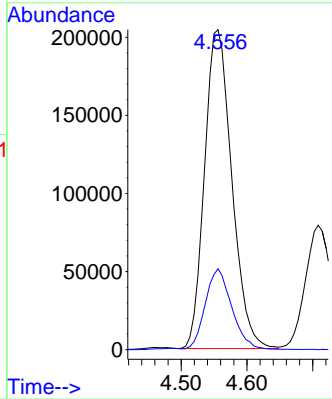
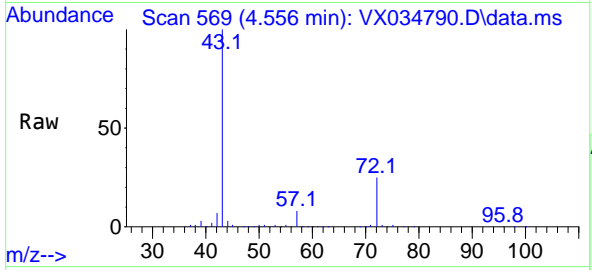

#26
 2,2-Dichloropropane
 Concen: 50.018 ug/l
 RT: 4.471 min Scan# 555
 Delta R.T. -0.000 min
 Lab File: VX034790.D
 Acq: 28 Mar 2023 14:04

Tgt Ion: 77 Resp: 240254
 Ion Ratio Lower Upper
 77 100
 97 21.5 11.4 34.1

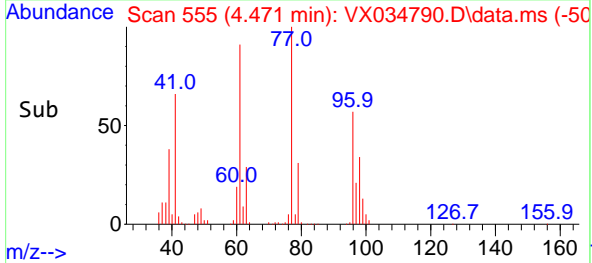
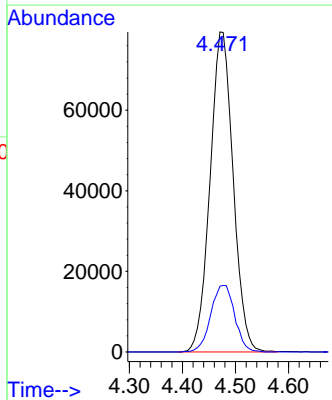
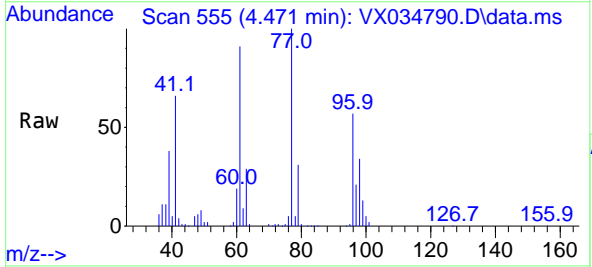

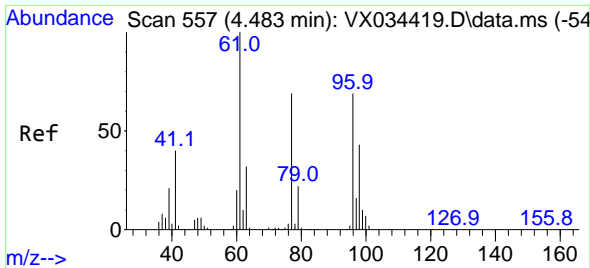

#27
 cis-1,2-Dichloroethene
 Concen: 50.988 ug/l
 RT: 4.483 min Scan# 51
 Delta R.T. -0.000 min
 Lab File: VX034790.D
 Acq: 28 Mar 2023 14:04

Instrument : MSVOA_X
 ClientSampleId : VSTDCCC050

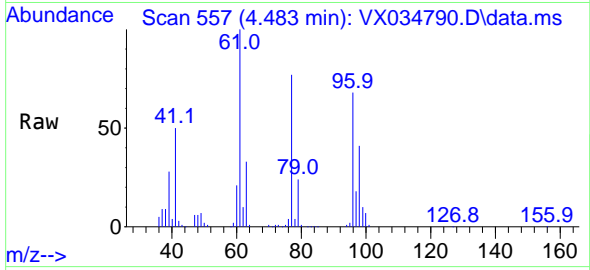

Tgt Ion: 96 Resp: 173357
 Ion Ratio Lower Upper
 96 100
 61 152.3 0.0 300.4
 98 64.1 0.0 129.0

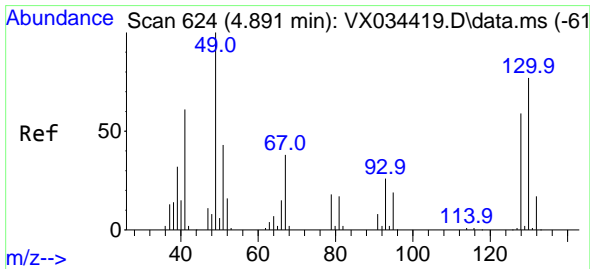
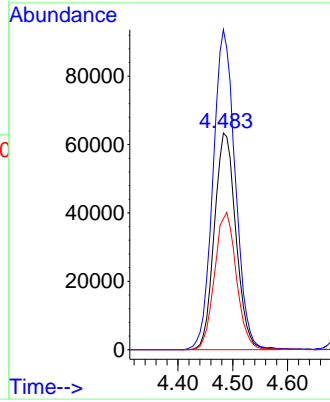
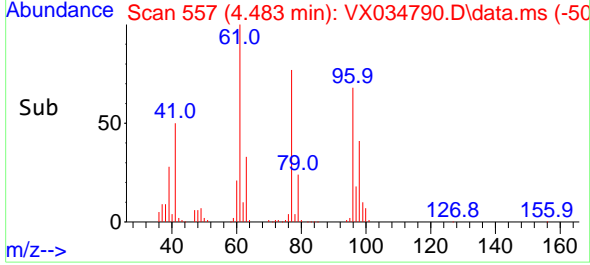

#28
 Bromochloromethane
 Concen: 52.584 ug/l
 RT: 4.897 min Scan# 625
 Delta R.T. 0.006 min
 Lab File: VX034790.D
 Acq: 28 Mar 2023 14:04

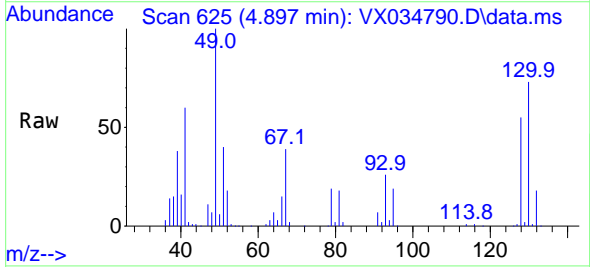

Tgt Ion: 49 Resp: 135109
 Ion Ratio Lower Upper
 49 100
 129 1.8 0.0 4.0
 130 72.8 58.2 87.2

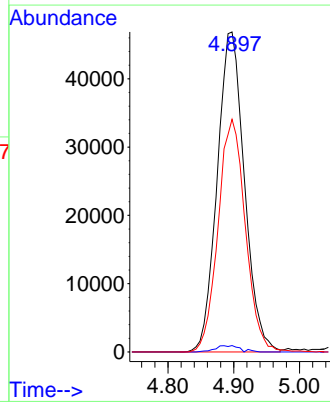
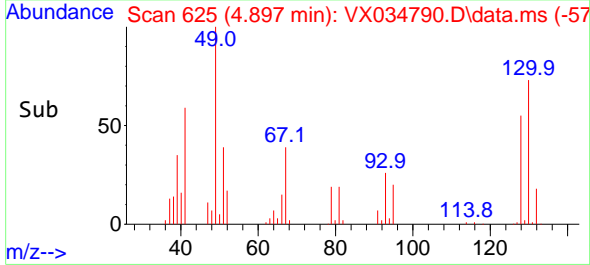

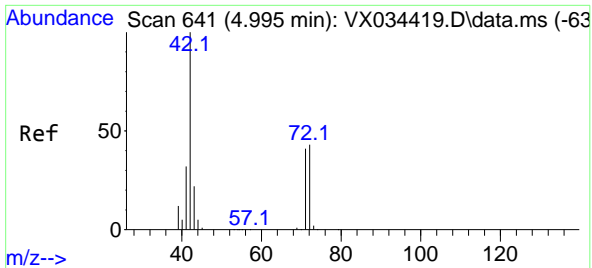

#29
 Tetrahydrofuran
 Concen: 252.369 ug/l
 RT: 5.001 min Scan# 641
 Delta R.T. 0.006 min
 Lab File: VX034790.D
 Acq: 28 Mar 2023 14:04

Instrument :
 MSVOA_X
 ClientSampleId :
 VSTDCCC050

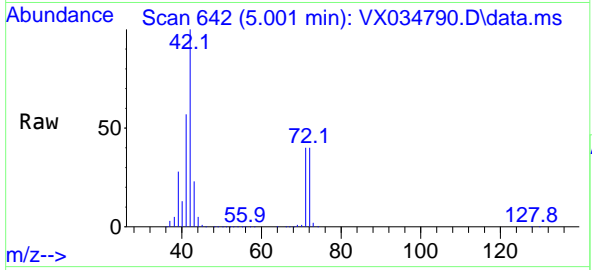

Tgt Ion: 42 Resp: 370949

Ion	Ratio	Lower	Upper
42	100		
72	42.6	34.5	51.7
71	39.7	32.1	48.1

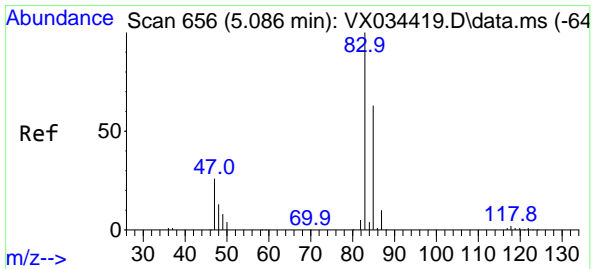
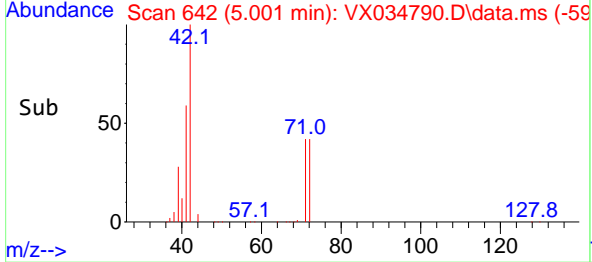
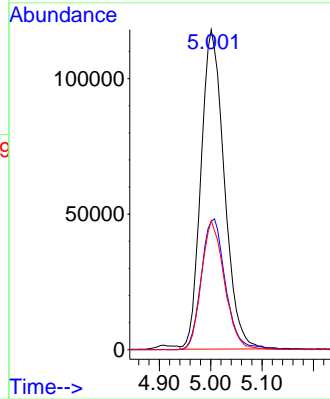

#30
 Chloroform
 Concen: 54.018 ug/l
 RT: 5.092 min Scan# 657
 Delta R.T. 0.006 min
 Lab File: VX034790.D
 Acq: 28 Mar 2023 14:04

Tgt Ion: 83 Resp: 292601

Ion	Ratio	Lower	Upper
83	100		
85	64.9	50.6	76.0

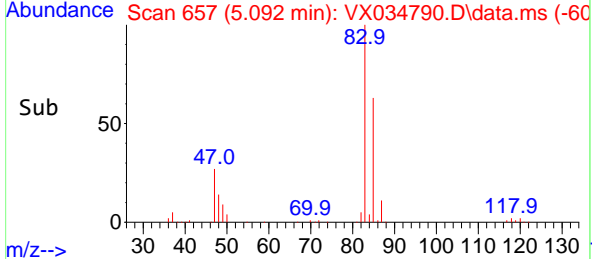
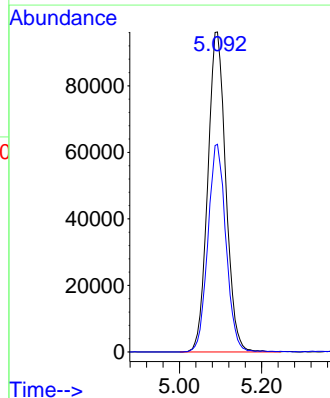
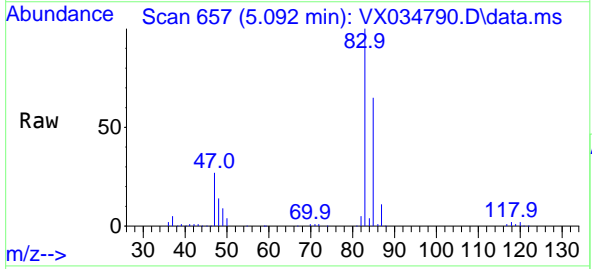

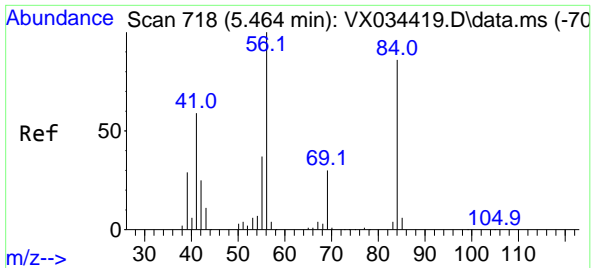

#31
 Cyclohexane
 Concen: 50.858 ug/l
 RT: 5.470 min Scan# 718
 Delta R.T. 0.006 min
 Lab File: VX034790.D
 Acq: 28 Mar 2023 14:04

Instrument :
 MSVOA_X
 ClientSampleId :
 VSTDCCC050

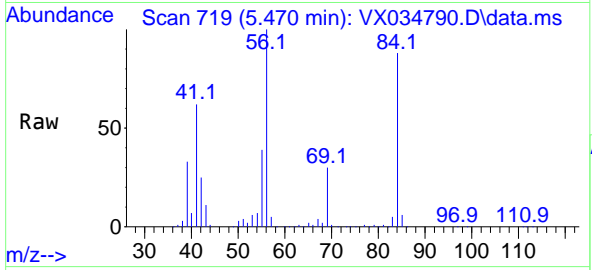

Tgt Ion: 56 Resp: 252079
 Ion Ratio Lower Upper
 56 100
 69 30.1 23.7 35.5
 84 86.3 68.5 102.7

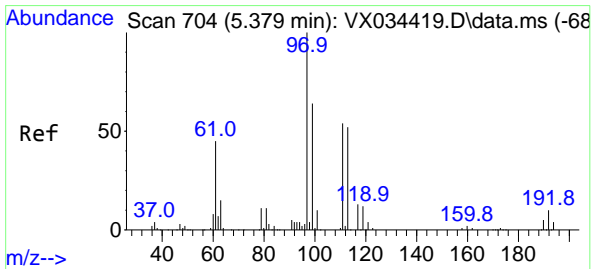
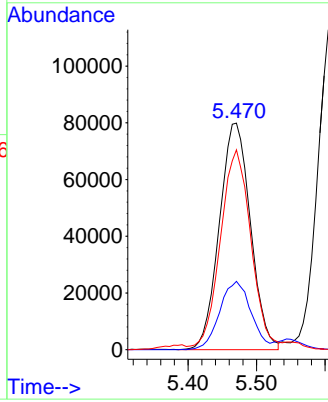
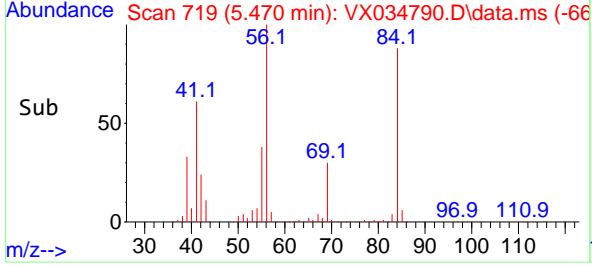

#32
 1,1,1-Trichloroethane
 Concen: 53.073 ug/l
 RT: 5.379 min Scan# 704
 Delta R.T. -0.000 min
 Lab File: VX034790.D
 Acq: 28 Mar 2023 14:04

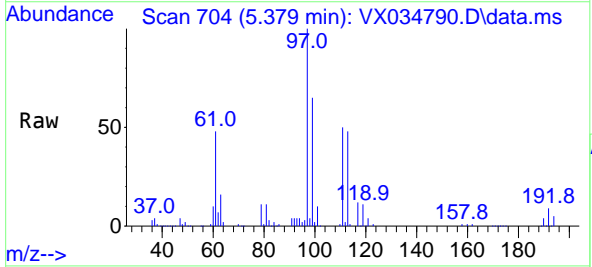

Tgt Ion: 97 Resp: 254496
 Ion Ratio Lower Upper
 97 100
 99 64.1 51.1 76.7
 61 46.7 36.5 54.7

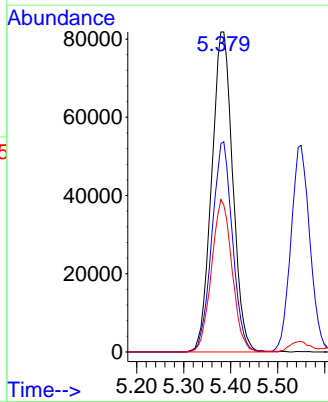
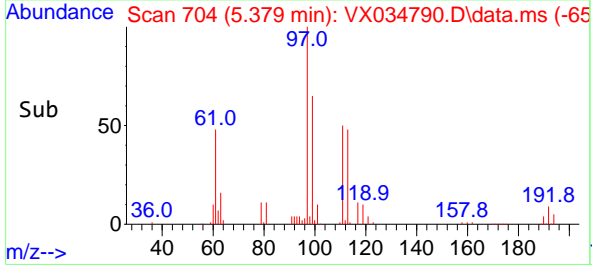

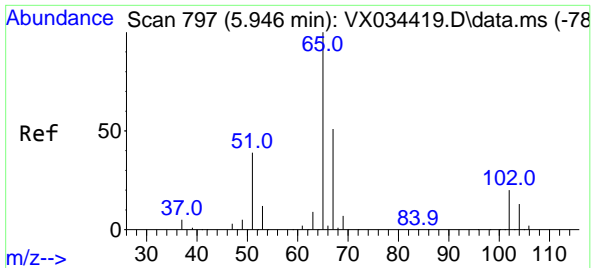

#33
 1,2-Dichloroethane-d4
 Concen: 44.241 ug/l
 RT: 5.952 min Scan# 798
 Delta R.T. 0.006 min
 Lab File: VX034790.D
 Acq: 28 Mar 2023 14:04

Instrument : MSVOA_X
 ClientSampleId : VSTDCCC050

Tgt Ion: 65 Resp: 156354
 Ion Ratio Lower Upper
 65 100
 67 51.8 0.0 104.0

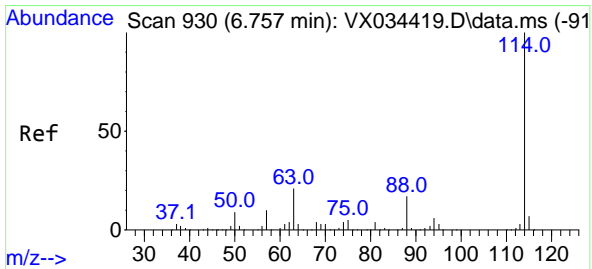
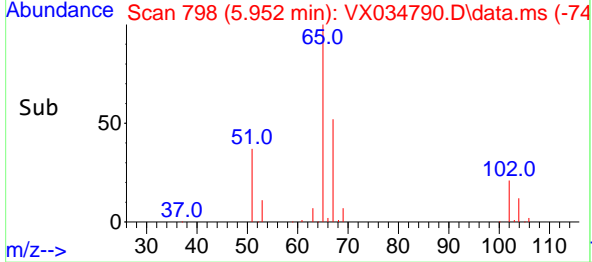
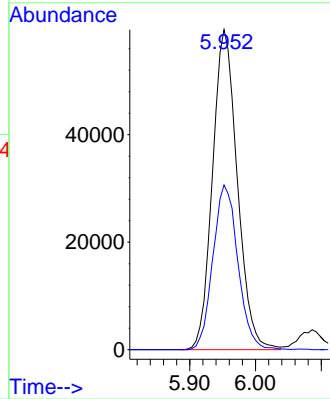
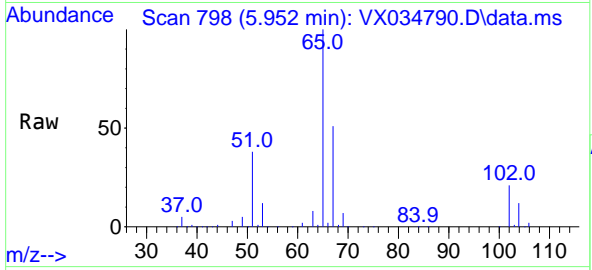

#34
 1,4-Difluorobenzene
 Concen: 50.000 ug/l
 RT: 6.757 min Scan# 930
 Delta R.T. -0.000 min
 Lab File: VX034790.D
 Acq: 28 Mar 2023 14:04

Tgt Ion: 114 Resp: 398424
 Ion Ratio Lower Upper
 114 100
 63 22.0 0.0 42.2
 88 16.3 0.0 33.2

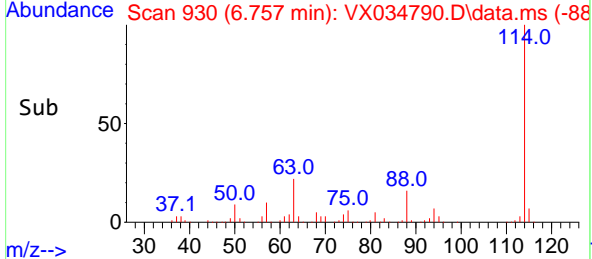
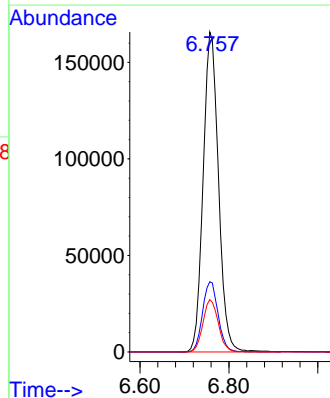
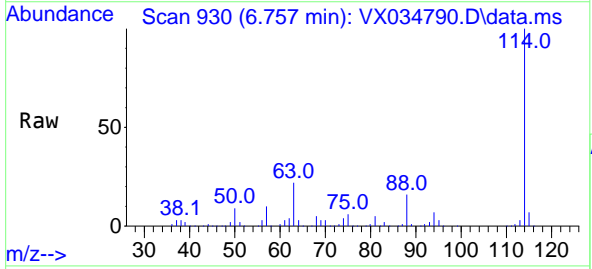

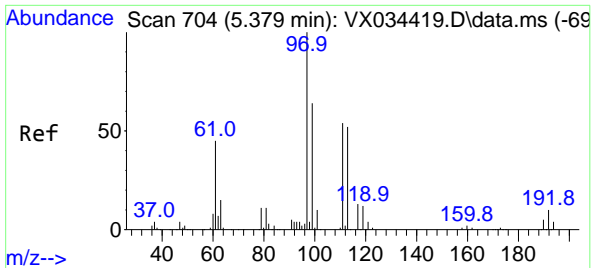

#35
 Dibromofluoromethane
 Concen: 45.629 ug/l
 RT: 5.385 min Scan# 704
 Delta R.T. 0.006 min
 Lab File: VX034790.D
 Acq: 28 Mar 2023 14:04

Instrument : MSVOA_X
 ClientSampleId : VSTDCCC050

Tgt Ion:113 Resp: 120031

Ion	Ratio	Lower	Upper
113	100		
111	102.3	83.7	125.5
192	19.2	15.4	23.2

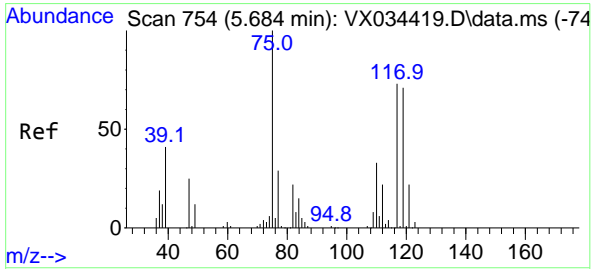
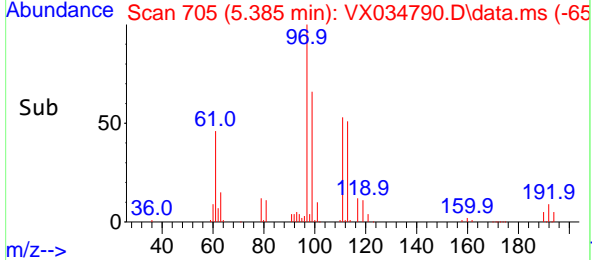
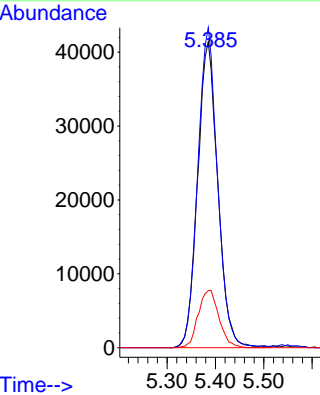
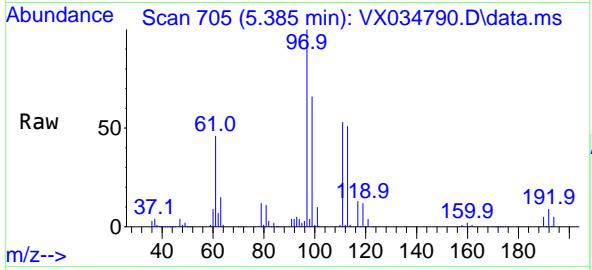

#36
 1,1-Dichloropropene
 Concen: 53.848 ug/l
 RT: 5.690 min Scan# 755
 Delta R.T. 0.006 min
 Lab File: VX034790.D
 Acq: 28 Mar 2023 14:04

Tgt Ion: 75 Resp: 217566

Ion	Ratio	Lower	Upper
75	100		
110	33.6	17.5	52.5
77	30.7	24.3	36.5

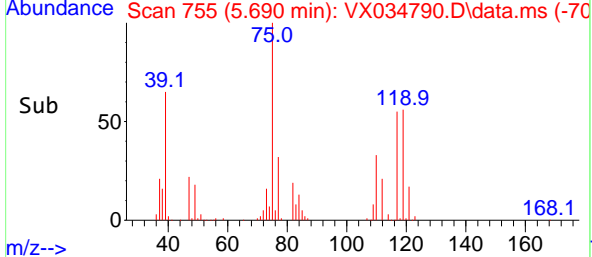
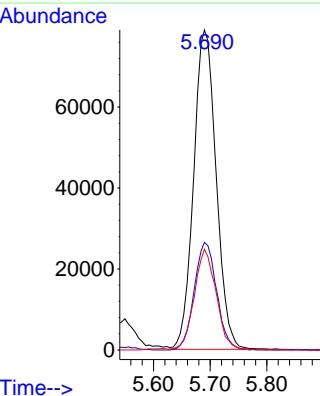
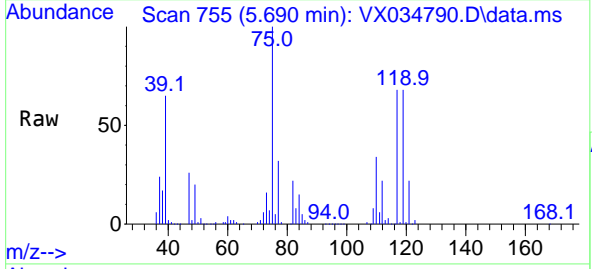

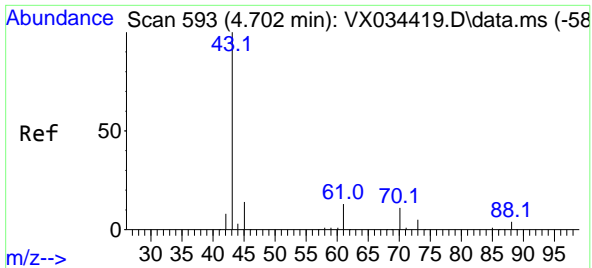

#37
 Ethyl Acetate
 Concen: 52.636 ug/l
 RT: 4.708 min Scan# 593
 Delta R.T. 0.006 min
 Lab File: VX034790.D
 Acq: 28 Mar 2023 14:04

Instrument : MSVOA_X
 ClientSampleId : VSTDCCC050

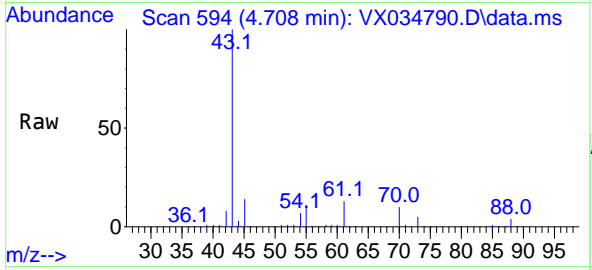

Tgt Ion: 43 Resp: 232338

Ion	Ratio	Lower	Upper
43	100		
61	13.1	10.2	15.4
70	10.2	8.2	12.4

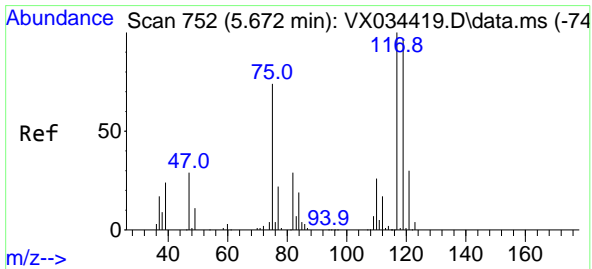
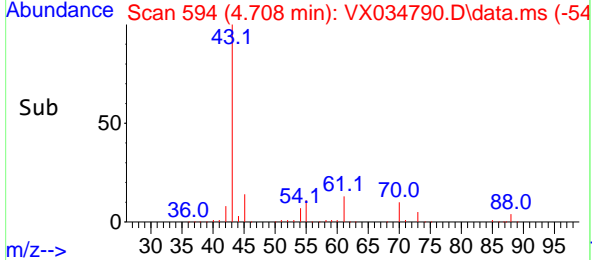
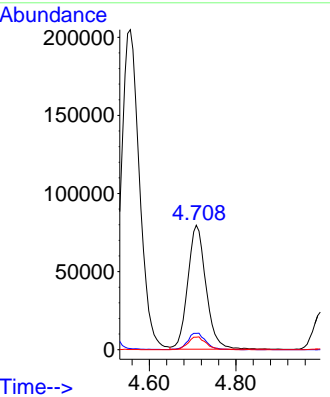

#38
 Carbon Tetrachloride
 Concen: 52.812 ug/l
 RT: 5.678 min Scan# 753
 Delta R.T. 0.006 min
 Lab File: VX034790.D
 Acq: 28 Mar 2023 14:04

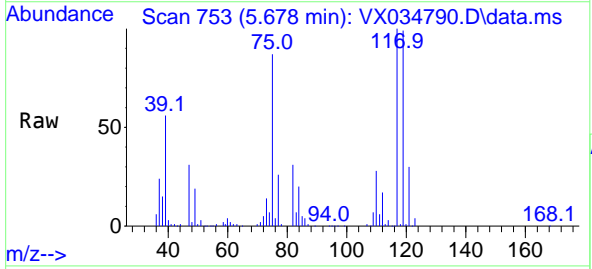

Tgt Ion: 117 Resp: 212277

Ion	Ratio	Lower	Upper
117	100		
119	98.8	76.6	114.8
121	30.4	23.8	35.6

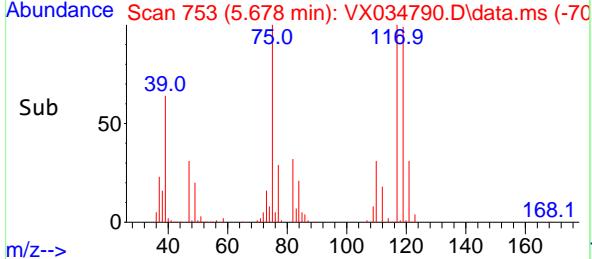
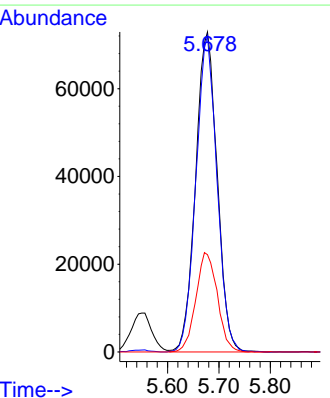

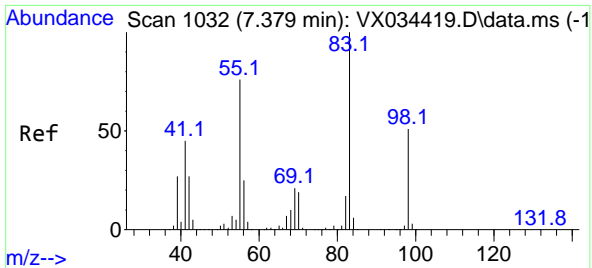

#39
 Methylcyclohexane
 Concen: 51.581 ug/l
 RT: 7.379 min Scan# 1032
 Delta R.T. -0.000 min
 Lab File: VX034790.D
 Acq: 28 Mar 2023 14:04

Instrument : MSVOA_X
 ClientSampleId : VSTDCCC050

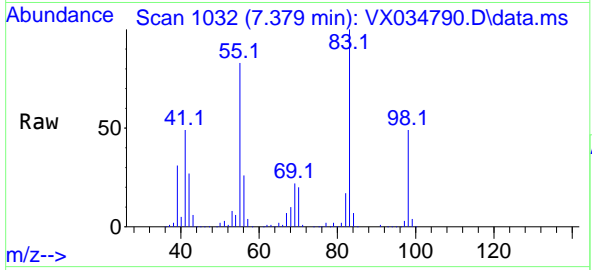

Tgt Ion: 83 Resp: 249405

Ion	Ratio	Lower	Upper
83	100		
55	82.6	60.5	90.7
98	49.4	40.4	60.6

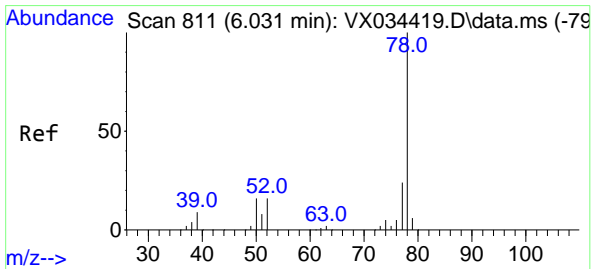
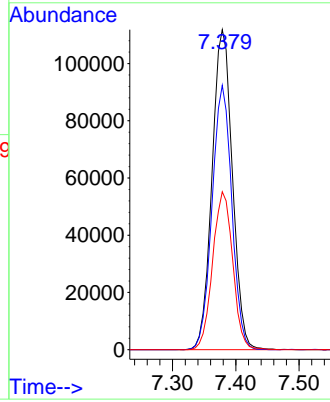
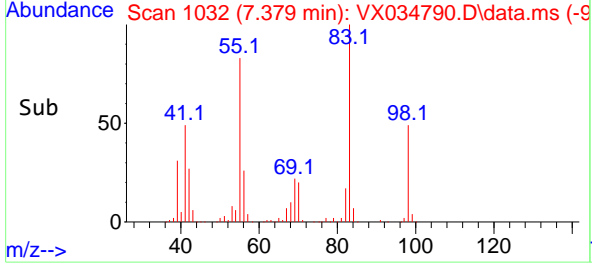

#40
 Benzene
 Concen: 53.054 ug/l
 RT: 6.037 min Scan# 812
 Delta R.T. 0.006 min
 Lab File: VX034790.D
 Acq: 28 Mar 2023 14:04

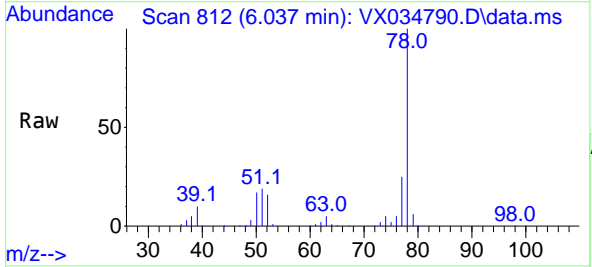

Tgt Ion: 78 Resp: 627078

Ion	Ratio	Lower	Upper
78	100		
77	25.0	19.0	28.4

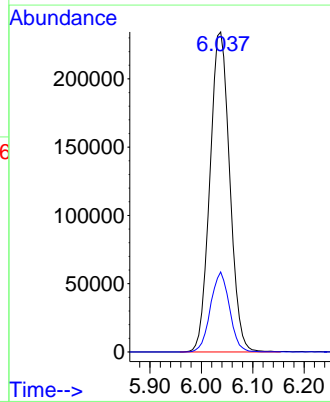
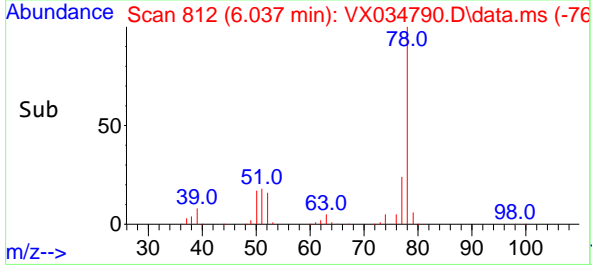

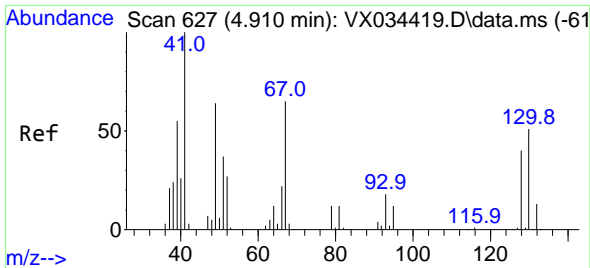

#41
 Methacrylonitrile
 Concen: 54.666 ug/l
 RT: 4.910 min Scan# 61
 Delta R.T. -0.000 min
 Lab File: VX034790.D
 Acq: 28 Mar 2023 14:04

Instrument :
 MSVOA_X
 ClientSampleId :
 VSTDCCC050

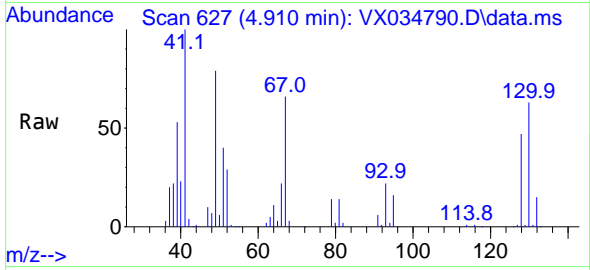

Tgt Ion: 41 Resp: 132239
 Ion Ratio Lower Upper
 41 100
 39 56.5 45.0 67.6
 67 66.9 55.6 83.4
 52 29.3 23.2 34.8

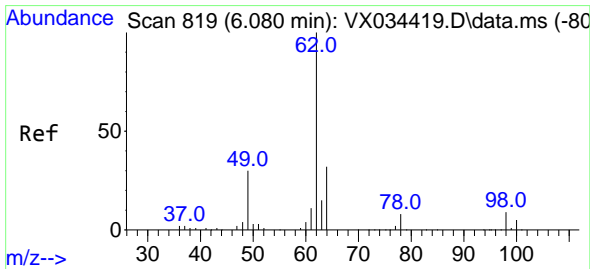
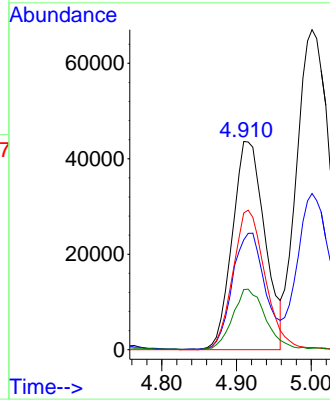
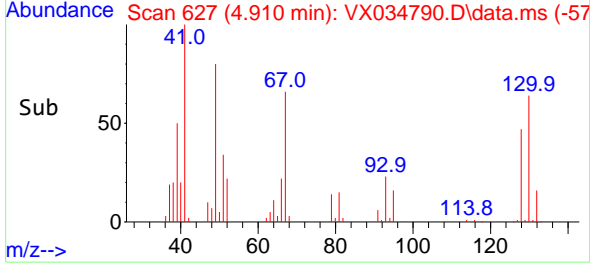

#42
 1,2-Dichloroethane
 Concen: 57.390 ug/l
 RT: 6.080 min Scan# 819
 Delta R.T. -0.000 min
 Lab File: VX034790.D
 Acq: 28 Mar 2023 14:04

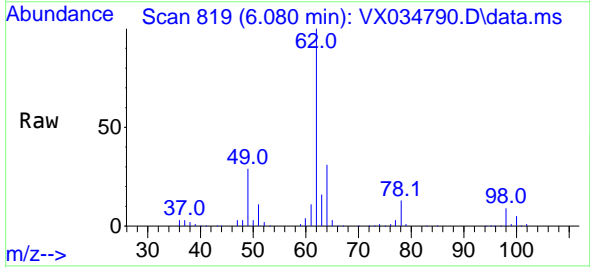

Tgt Ion: 62 Resp: 249300
 Ion Ratio Lower Upper
 62 100
 98 8.4 0.0 18.0

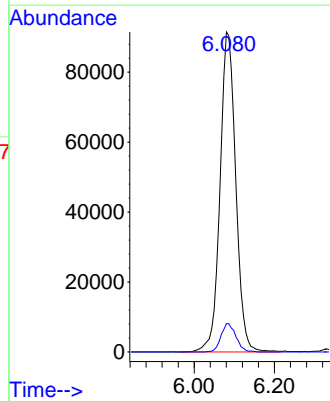
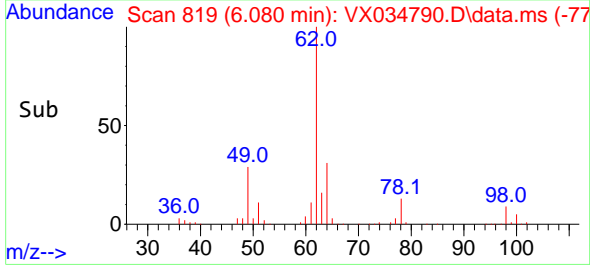

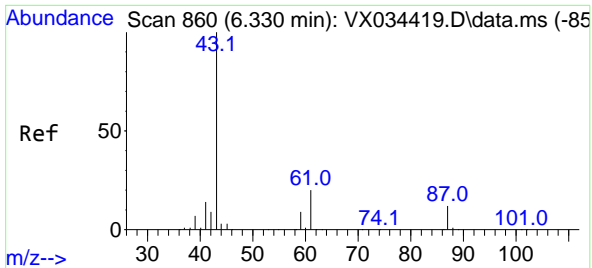

#43
 Isopropyl Acetate
 Concen: 52.886 ug/l
 RT: 6.336 min Scan# 80
 Delta R.T. 0.006 min
 Lab File: VX034790.D
 Acq: 28 Mar 2023 14:04

Instrument : MSVOA_X
 ClientSampleId : VSTDCCC050

Tgt Ion: 43 Resp: 395465

Ion	Ratio	Lower	Upper
43	100		
61	18.7	15.2	22.8
87	12.1	9.8	14.8

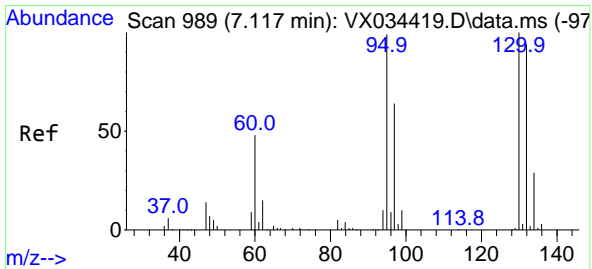
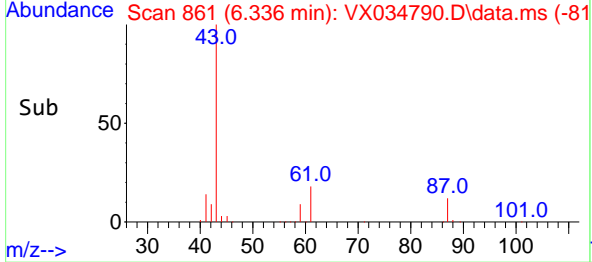
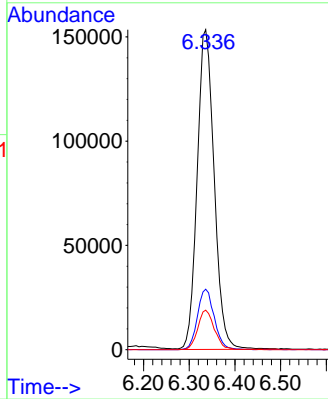
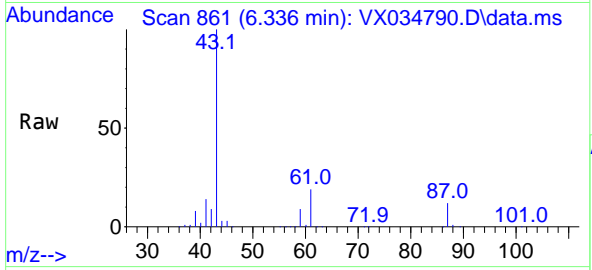

#44
 Trichloroethene
 Concen: 52.825 ug/l
 RT: 7.123 min Scan# 990
 Delta R.T. 0.006 min
 Lab File: VX034790.D
 Acq: 28 Mar 2023 14:04

Tgt Ion: 130 Resp: 162230

Ion	Ratio	Lower	Upper
130	100		
95	99.6	0.0	198.4

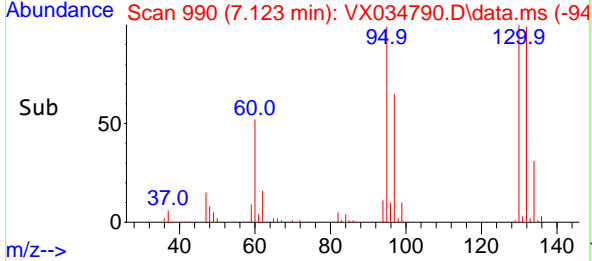
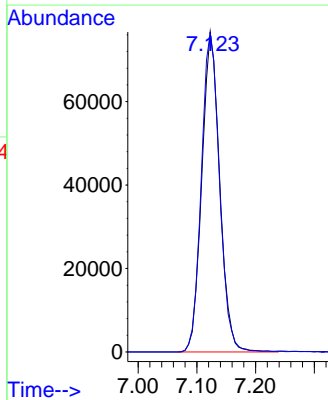
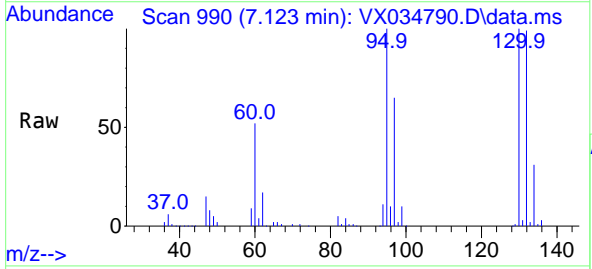

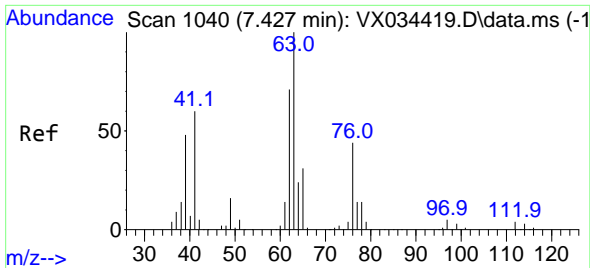

#45
 1,2-Dichloropropane
 Concen: 53.507 ug/l
 RT: 7.427 min Scan# 1040
 Delta R.T. -0.000 min
 Lab File: VX034790.D
 Acq: 28 Mar 2023 14:04

Instrument : MSVOA_X
 ClientSampleId : VSTDCCC050

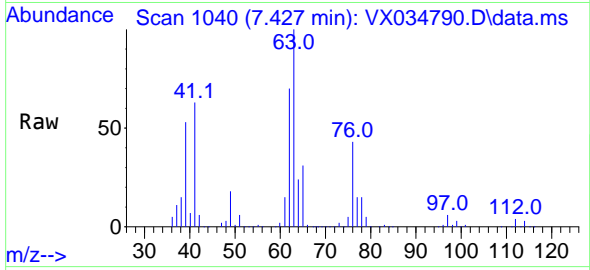

Tgt Ion: 63 Resp: 165135
 Ion Ratio Lower Upper
 63 100
 65 31.1 24.6 37.0

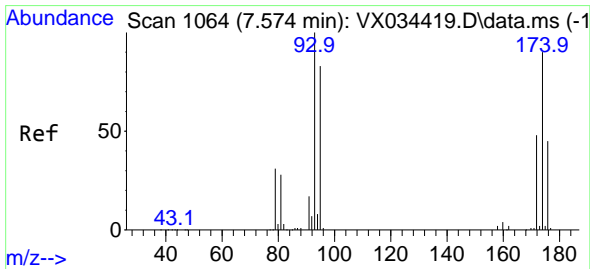
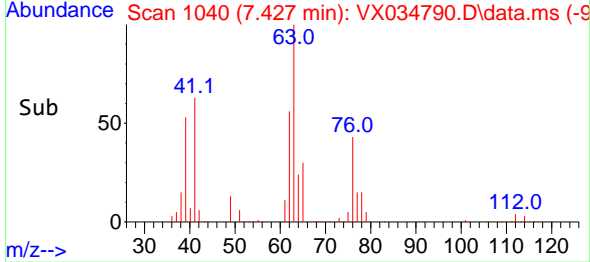
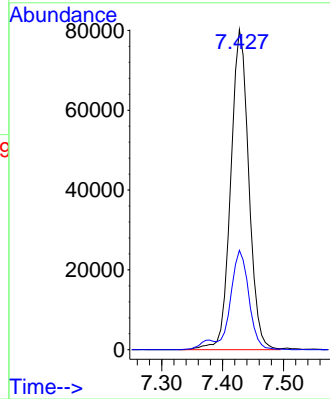

#46
 Dibromomethane
 Concen: 53.951 ug/l
 RT: 7.580 min Scan# 1065
 Delta R.T. 0.006 min
 Lab File: VX034790.D
 Acq: 28 Mar 2023 14:04

Tgt Ion: 93 Resp: 113198
 Ion Ratio Lower Upper
 93 100
 95 81.8 66.9 100.3
 174 95.1 75.4 113.0

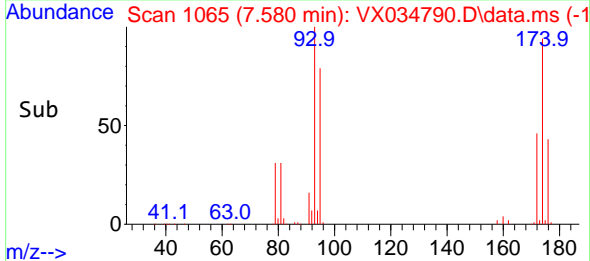
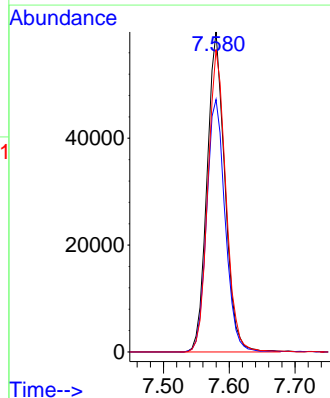
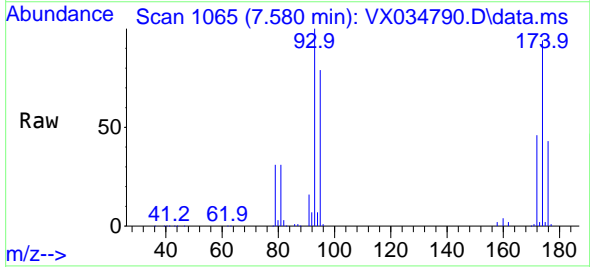

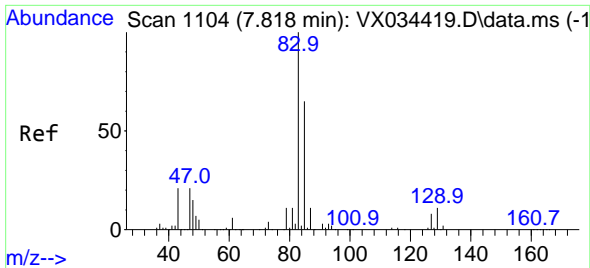

#47
 Bromodichloromethane
 Concen: 53.772 ug/l
 RT: 7.818 min Scan# 1104
 Delta R.T. -0.000 min
 Lab File: VX034790.D
 Acq: 28 Mar 2023 14:04

Instrument :

MSVOA_X

ClientSampleId :

VSTDCCC050

Tgt Ion: 83 Resp: 218354
 Ion Ratio Lower Upper
 83 100
 85 64.0 52.2 78.4
 127 8.1 6.6 9.8

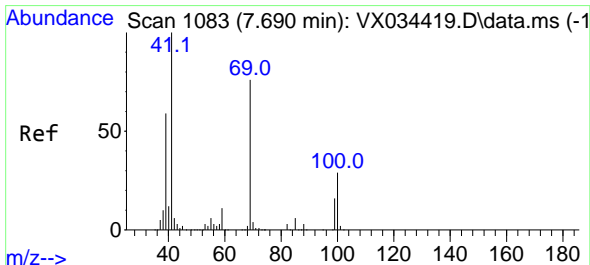
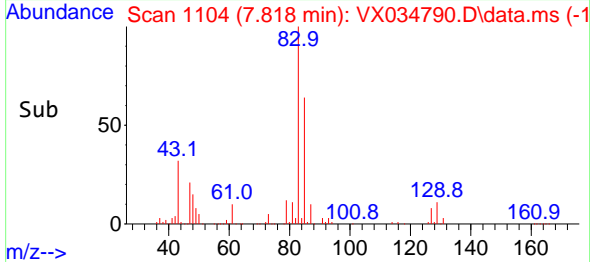
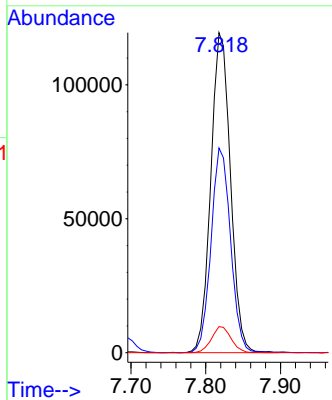
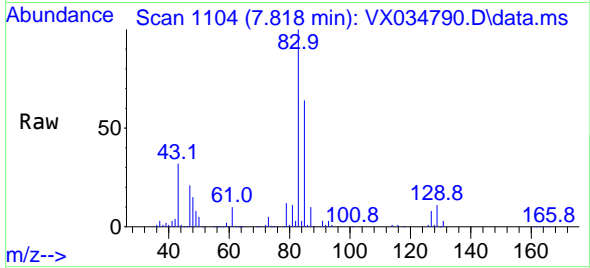

#48
 Methyl methacrylate
 Concen: 53.747 ug/l
 RT: 7.690 min Scan# 1083
 Delta R.T. -0.000 min
 Lab File: VX034790.D
 Acq: 28 Mar 2023 14:04

Tgt Ion: 41 Resp: 193292
 Ion Ratio Lower Upper
 41 100
 69 77.1 62.2 93.4
 39 63.4 47.7 71.5

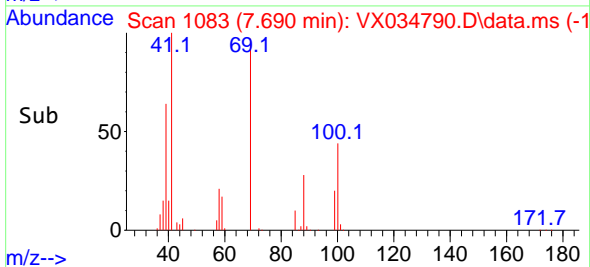
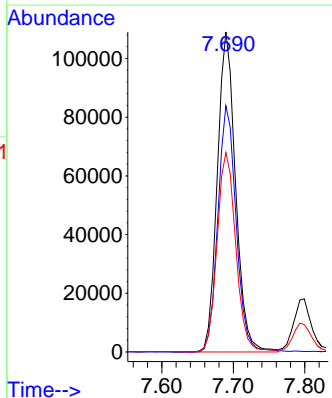
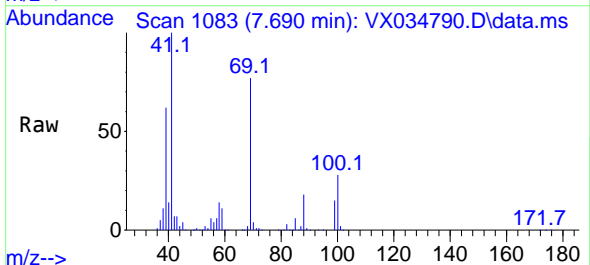

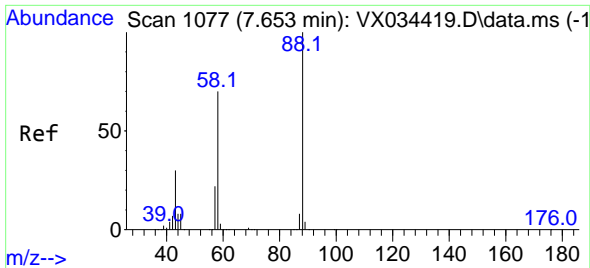

#49
 1,4-Dioxane
 Concen: 927.609 ug/l
 RT: 7.702 min Scan# 1077
 Delta R.T. 0.049 min
 Lab File: VX034790.D
 Acq: 28 Mar 2023 14:04

Instrument : MSVOA_X
 ClientSampleId : VSTDCCC050

Tgt Ion: 88 Resp: 70069
 Ion Ratio Lower Upper
 88 100
 43 35.5 27.7 41.5
 58 70.8 56.8 85.2

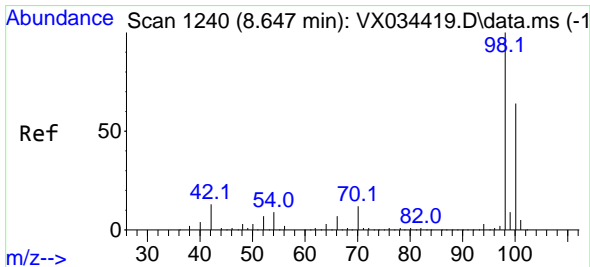
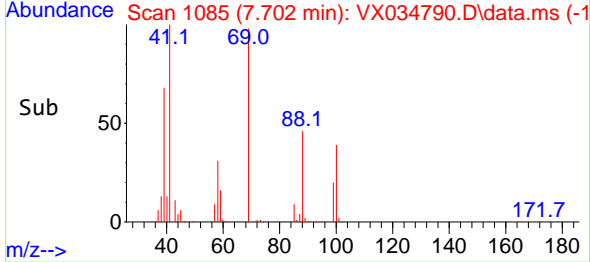
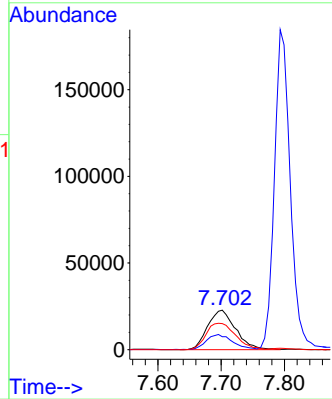
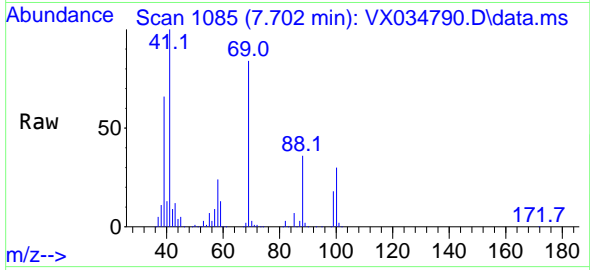

#50
 Toluene-d8
 Concen: 44.310 ug/l
 RT: 8.647 min Scan# 1240
 Delta R.T. -0.000 min
 Lab File: VX034790.D
 Acq: 28 Mar 2023 14:04

Tgt Ion: 98 Resp: 435133
 Ion Ratio Lower Upper
 98 100
 100 65.4 52.5 78.7

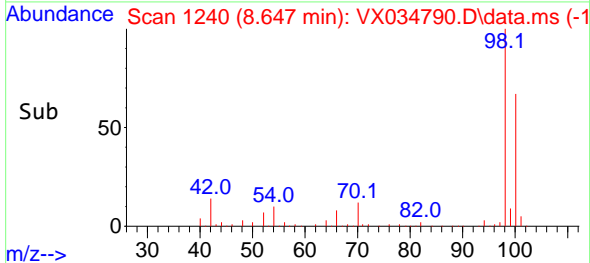
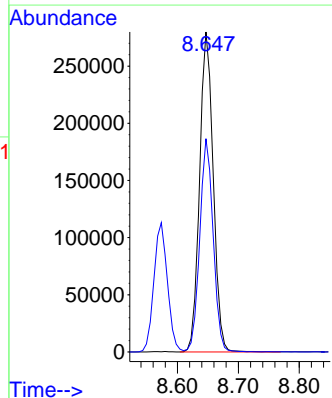
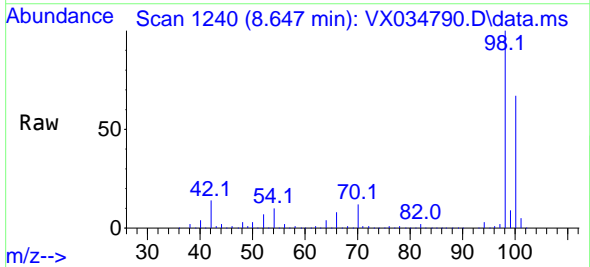

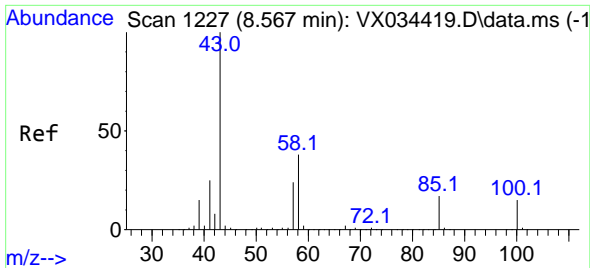

#51
 4-Methyl-2-Pentanone
 Concen: 272.388 ug/l
 RT: 8.574 min Scan# 11
 Delta R.T. 0.006 min
 Lab File: VX034790.D
 Acq: 28 Mar 2023 14:04

Instrument : MSVOA_X
 ClientSampleId : VSTDCCC050

Tgt Ion: 43 Resp: 1181581
 Ion Ratio Lower Upper
 43 100
 58 37.8 30.6 46.0

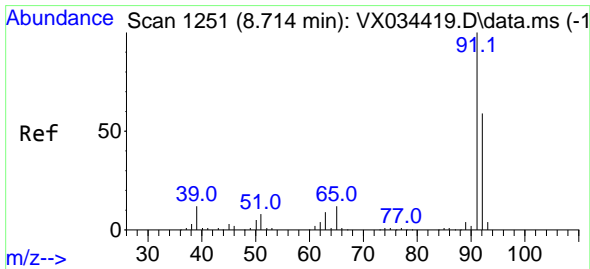
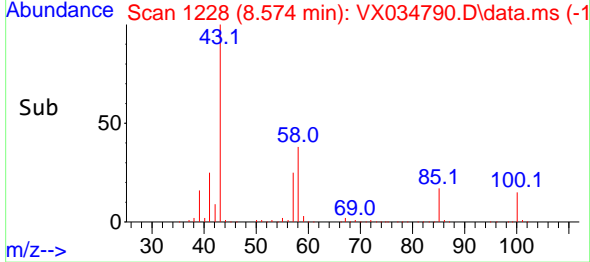
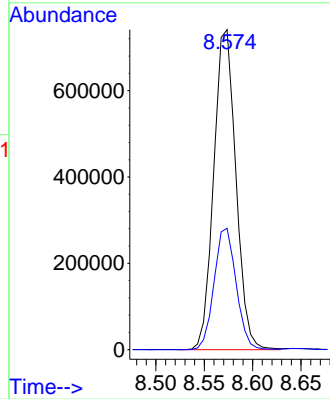
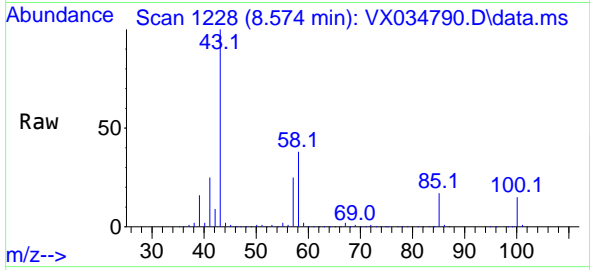

#52
 Toluene
 Concen: 54.481 ug/l
 RT: 8.720 min Scan# 1252
 Delta R.T. 0.006 min
 Lab File: VX034790.D
 Acq: 28 Mar 2023 14:04

Tgt Ion: 92 Resp: 398677
 Ion Ratio Lower Upper
 92 100
 91 172.9 136.8 205.2

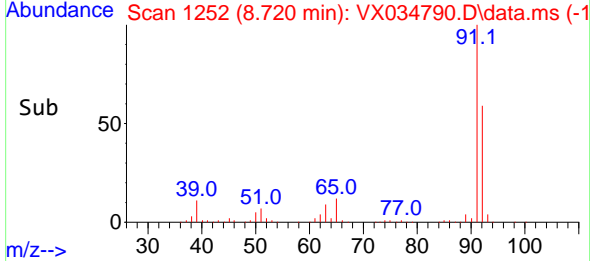
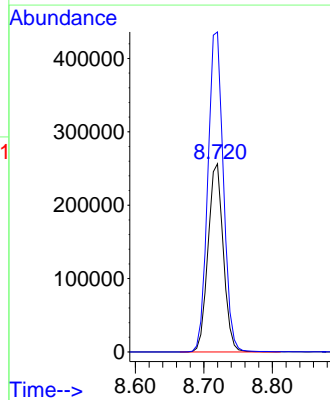
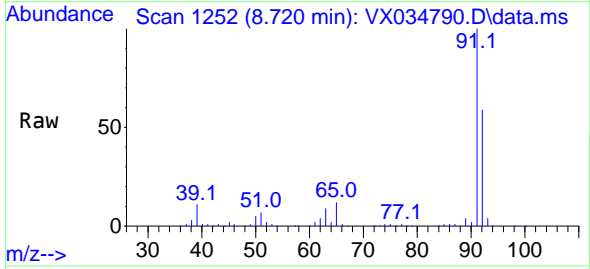

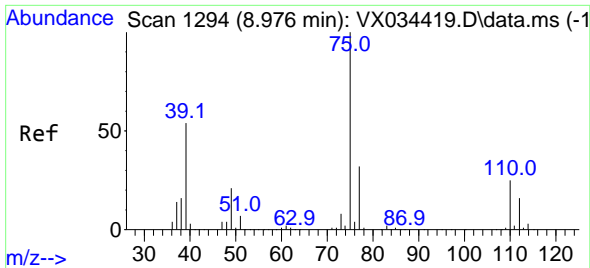

#53
 t-1,3-Dichloropropene
 Concen: 53.846 ug/l
 RT: 8.976 min Scan# 1194
 Delta R.T. -0.000 min
 Lab File: VX034790.D
 Acq: 28 Mar 2023 14:04

Instrument : MSVOA_X
 ClientSampleId : VSTDCCC050

Tgt Ion: 75 Resp: 246333
 Ion Ratio Lower Upper
 75 100
 77 31.2 25.4 38.2

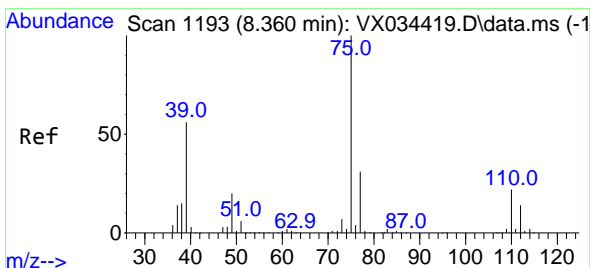
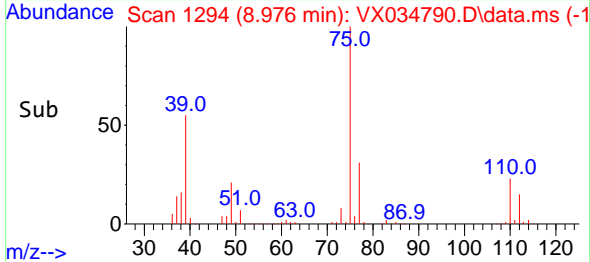
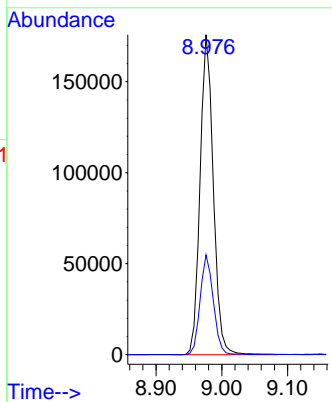
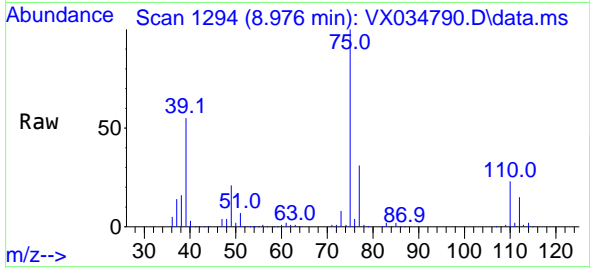

#54
 cis-1,3-Dichloropropene
 Concen: 53.486 ug/l
 RT: 8.366 min Scan# 1194
 Delta R.T. 0.006 min
 Lab File: VX034790.D
 Acq: 28 Mar 2023 14:04

Tgt Ion: 75 Resp: 264727
 Ion Ratio Lower Upper
 75 100
 77 31.2 25.0 37.4
 39 55.1 44.6 66.8

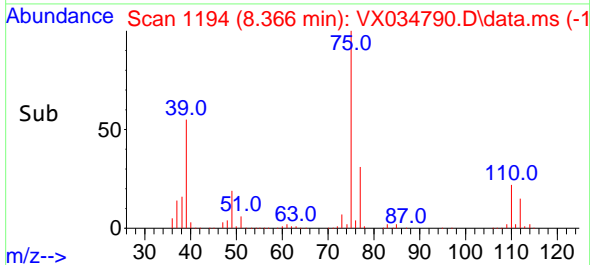
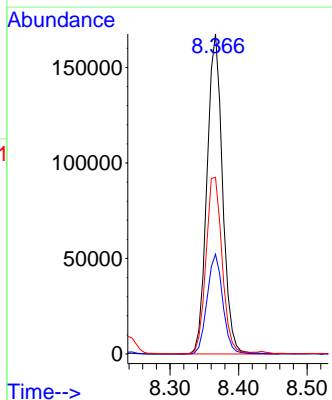
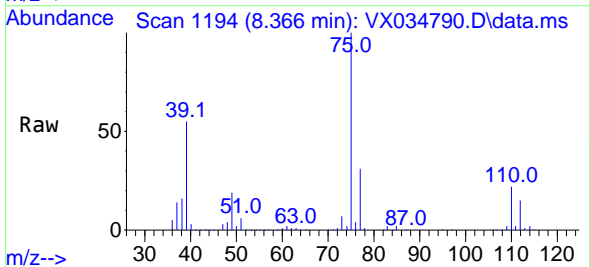

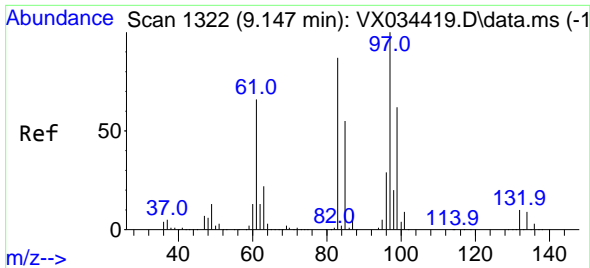

#55
 1,1,2-Trichloroethane
 Concen: 55.672 ug/l
 RT: 9.153 min Scan# 1323
 Delta R.T. 0.006 min
 Lab File: VX034790.D
 Acq: 28 Mar 2023 14:04

Instrument : MSVOA_X
 ClientSampleId : VSTDCCC050

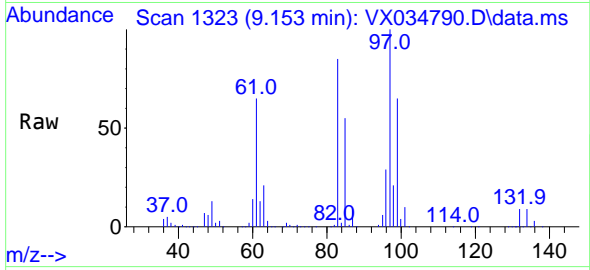

Tgt Ion: 97 Resp: 161679

Ion	Ratio	Lower	Upper
97	100		
83	85.0	69.7	104.5
85	55.2	43.7	65.5
99	65.3	49.7	74.5

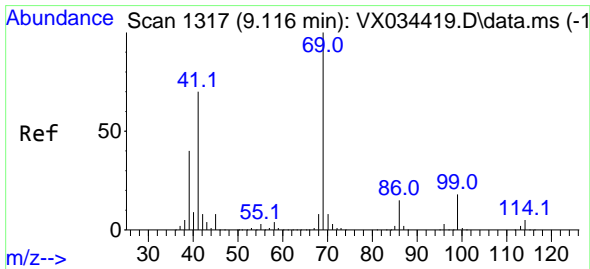
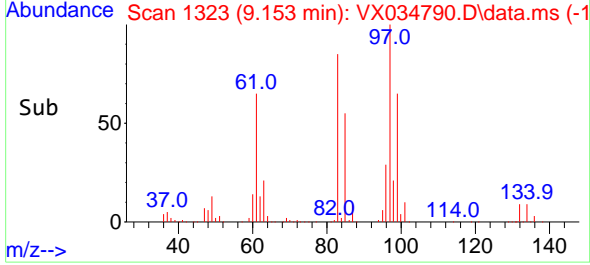
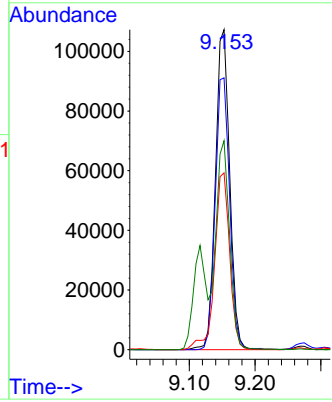

#56
 Ethyl methacrylate
 Concen: 54.468 ug/l
 RT: 9.116 min Scan# 1317
 Delta R.T. -0.000 min
 Lab File: VX034790.D
 Acq: 28 Mar 2023 14:04

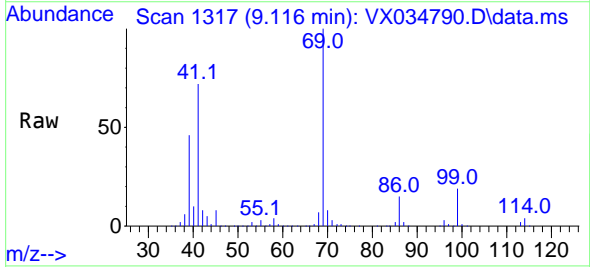

Tgt Ion: 69 Resp: 259718

Ion	Ratio	Lower	Upper
69	100		
41	72.5	57.4	86.0
39	45.1	33.7	50.5

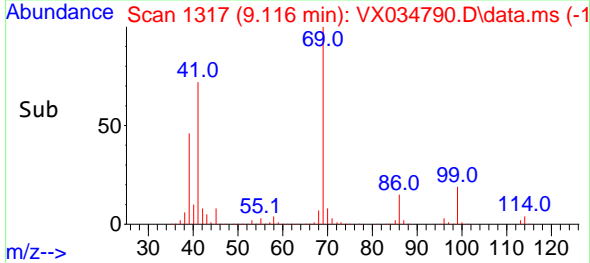
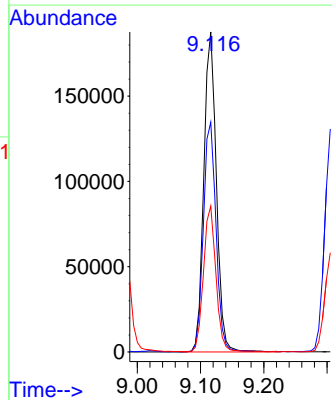

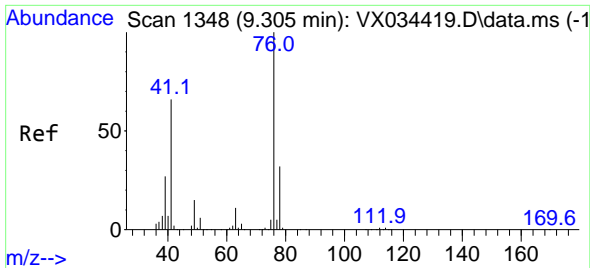

#57
 1,3-Dichloropropane
 Concen: 54.458 ug/l
 RT: 9.305 min Scan# 111
 Delta R.T. -0.000 min
 Lab File: VX034790.D
 Acq: 28 Mar 2023 14:04

Instrument : MSVOA_X
 ClientSampleId : VSTDCCC050

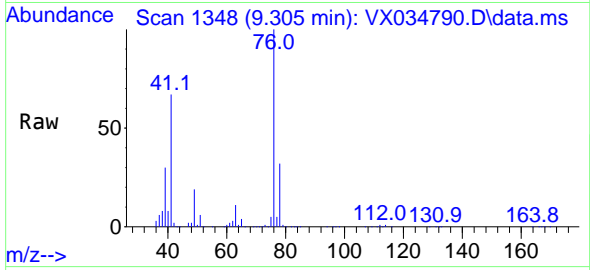

Tgt Ion: 76 Resp: 281080
 Ion Ratio Lower Upper
 76 100
 78 32.0 25.8 38.8

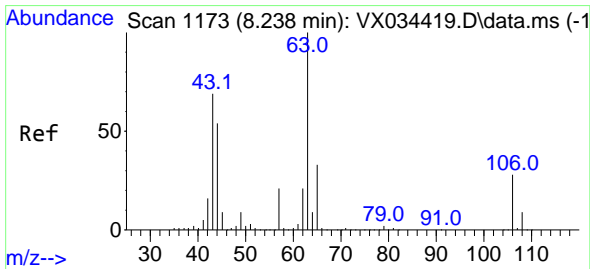
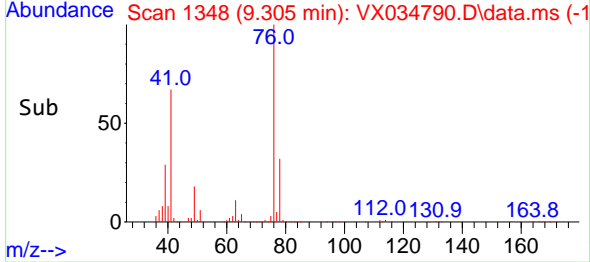
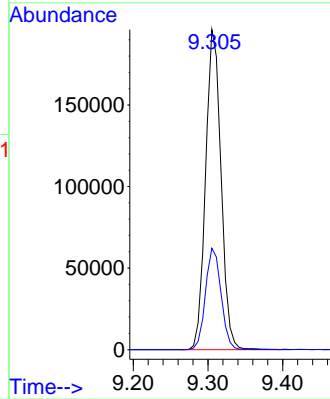

#58
 2-Chloroethyl Vinyl ether
 Concen: 236.242 ug/l
 RT: 8.238 min Scan# 1173
 Delta R.T. -0.000 min
 Lab File: VX034790.D
 Acq: 28 Mar 2023 14:04

Tgt Ion: 63 Resp: 580530
 Ion Ratio Lower Upper
 63 100
 106 27.6 22.2 33.2

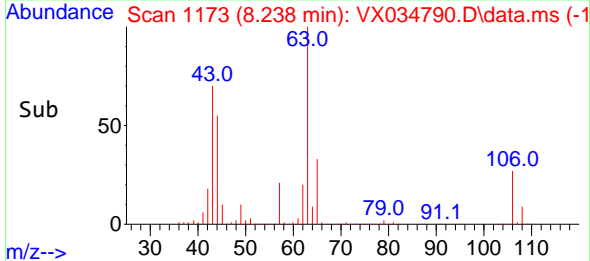
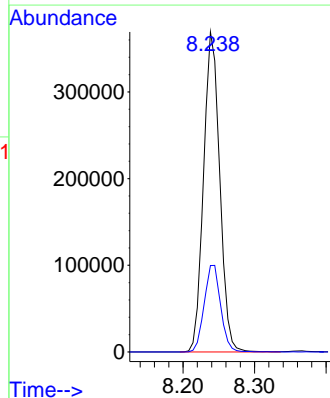
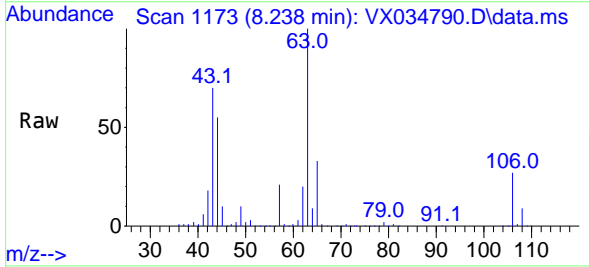

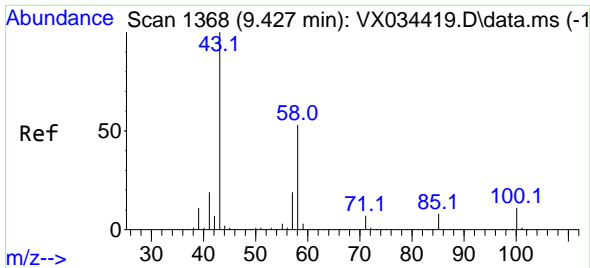

#59
 2-Hexanone
 Concen: 270.664 ug/l
 RT: 9.427 min Scan# 1368
 Delta R.T. -0.000 min
 Lab File: VX034790.D
 Acq: 28 Mar 2023 14:04

Instrument : MSVOA_X
 ClientSampleId : VSTDCCC050

Tgt Ion: 43 Resp: 907602
 Ion Ratio Lower Upper
 43 100
 58 51.9 26.3 78.9

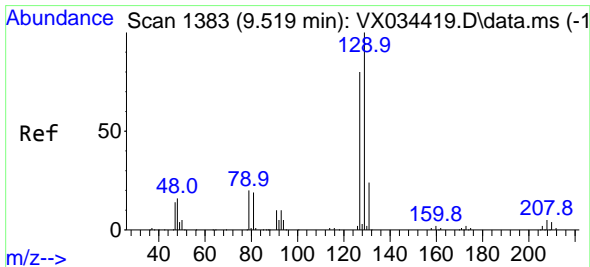
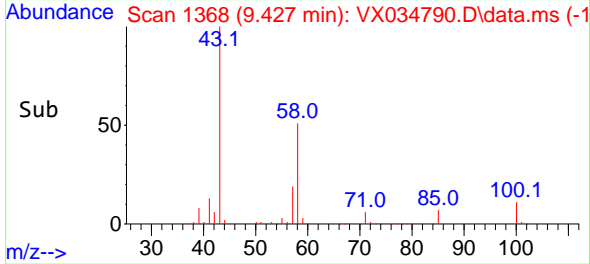
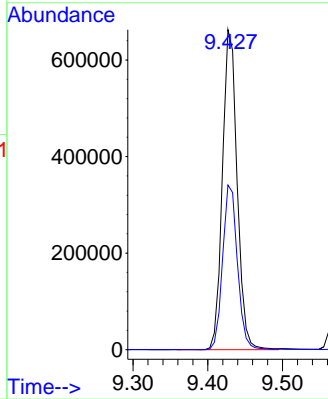
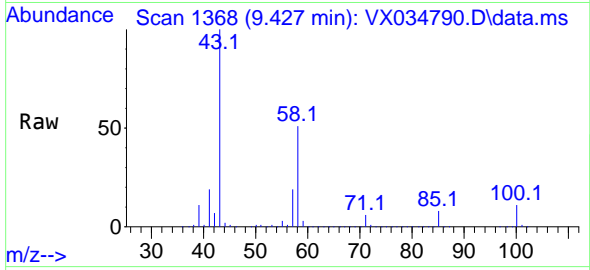

#60
 Dibromochloromethane
 Concen: 53.623 ug/l
 RT: 9.518 min Scan# 1383
 Delta R.T. -0.000 min
 Lab File: VX034790.D
 Acq: 28 Mar 2023 14:04

Tgt Ion: 129 Resp: 163327
 Ion Ratio Lower Upper
 129 100
 127 77.2 39.0 117.0

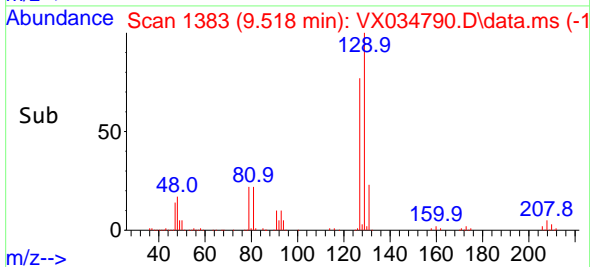
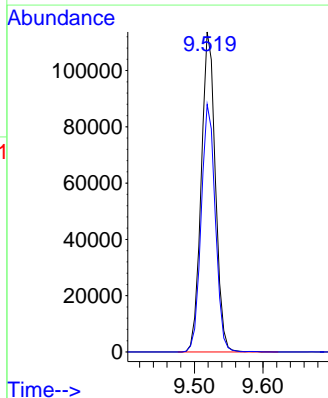
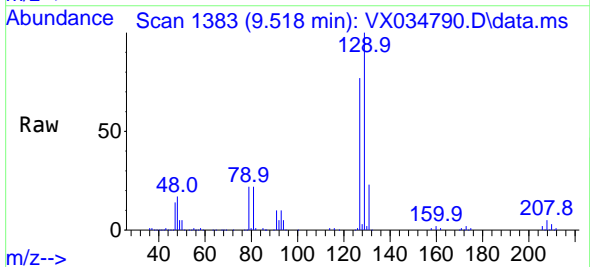

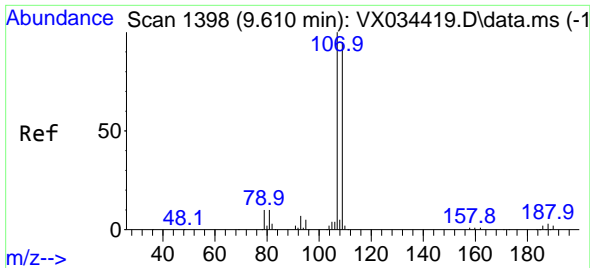

#61
 1,2-Dibromoethane
 Concen: 54.033 ug/l
 RT: 9.610 min Scan# 11
 Delta R.T. -0.000 min
 Lab File: VX034790.D
 Acq: 28 Mar 2023 14:04

Instrument : MSVOA_X
 ClientSampleId : VSTDCCC050

Tgt Ion:107 Resp: 169333
 Ion Ratio Lower Upper
 107 100
 109 93.3 75.3 112.9

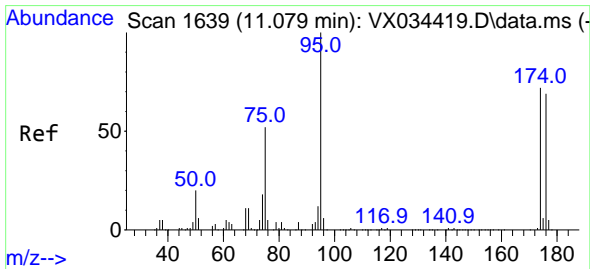
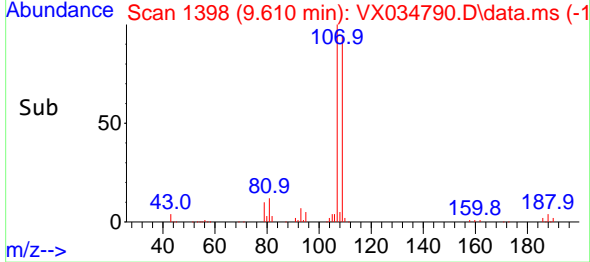
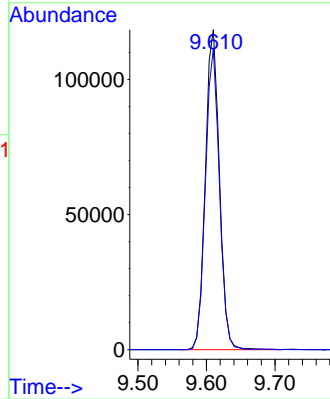
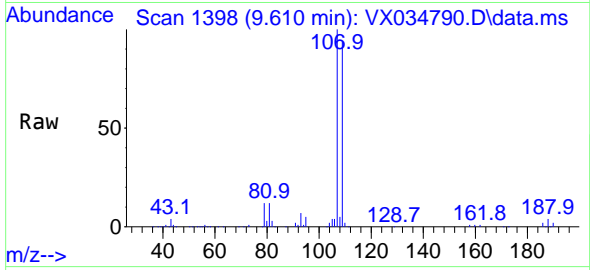

#62
 4-Bromofluorobenzene
 Concen: 44.573 ug/l
 RT: 11.079 min Scan# 1639
 Delta R.T. -0.000 min
 Lab File: VX034790.D
 Acq: 28 Mar 2023 14:04

Tgt Ion: 95 Resp: 176802
 Ion Ratio Lower Upper
 95 100
 174 73.7 0.0 147.4
 176 70.1 0.0 140.6

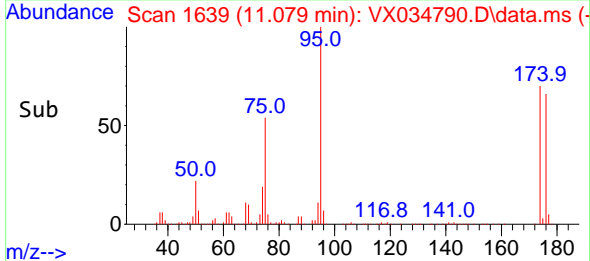
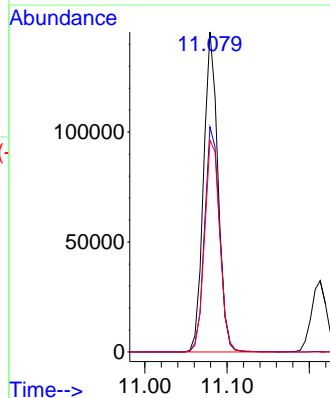
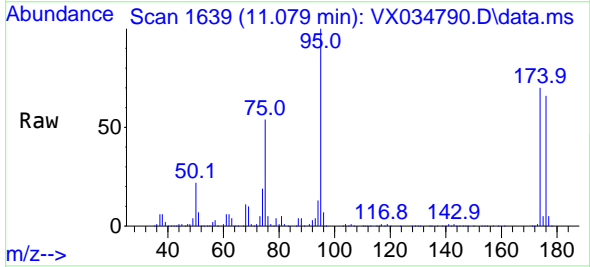

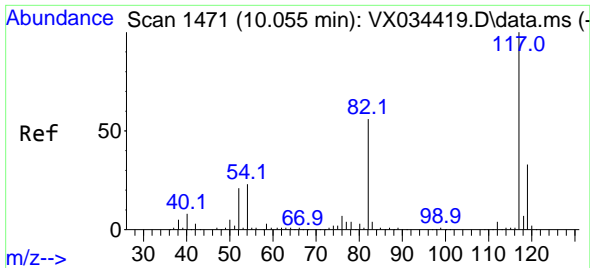

#63
 Chlorobenzene-d5
 Concen: 50.000 ug/l
 RT: 10.055 min Scan# 1471
 Delta R.T. -0.000 min
 Lab File: VX034790.D
 Acq: 28 Mar 2023 14:04

Instrument : MSVOA_X
 ClientSampleId : VSTDCCC050

Tgt Ion:117 Resp: 361999

Ion	Ratio	Lower	Upper
117	100		
82	57.3	45.0	67.4
119	32.9	26.0	39.0

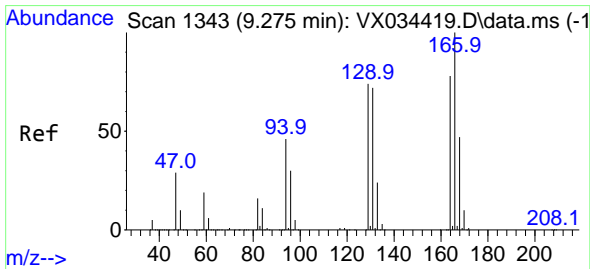
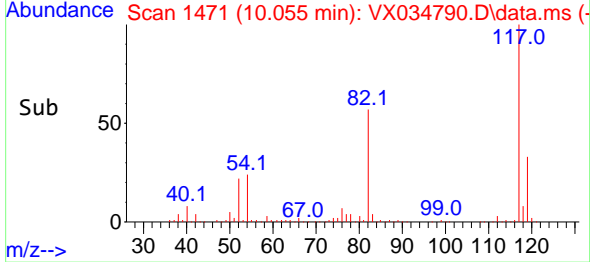
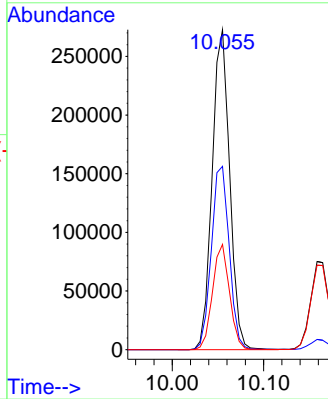
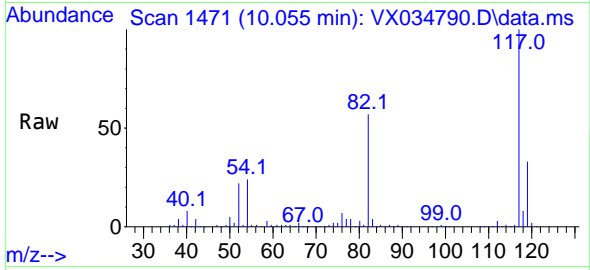

#64
 Tetrachloroethene
 Concen: 58.299 ug/l
 RT: 9.275 min Scan# 1343
 Delta R.T. -0.000 min
 Lab File: VX034790.D
 Acq: 28 Mar 2023 14:04

Tgt Ion:164 Resp: 141764

Ion	Ratio	Lower	Upper
164	100		
166	128.2	102.7	154.1
129	92.8	75.6	113.4
131	93.0	73.7	110.5

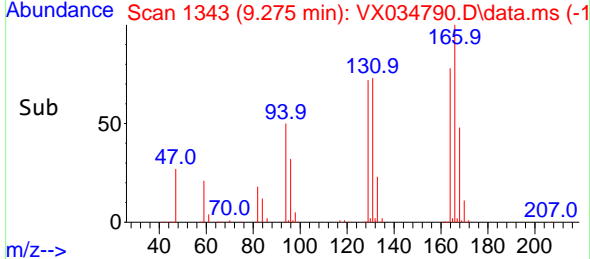
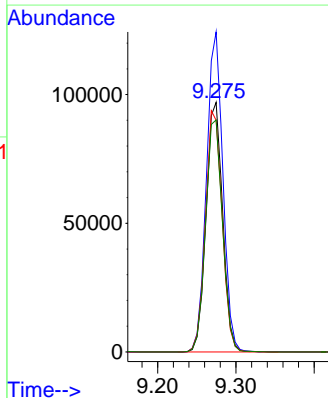
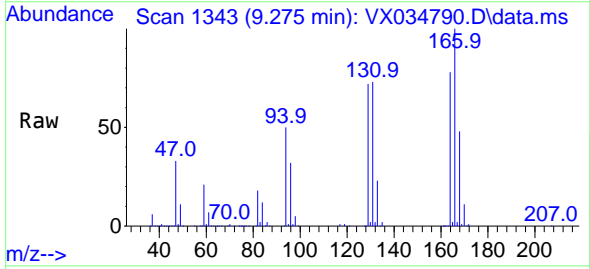

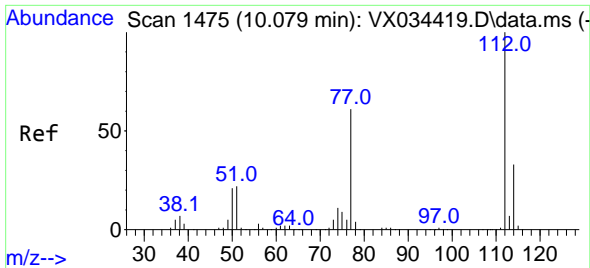

#65
 Chlorobenzene
 Concen: 53.524 ug/l
 RT: 10.079 min Scan# 1475
 Delta R.T. -0.000 min
 Lab File: VX034790.D
 Acq: 28 Mar 2023 14:04

Instrument : MSVOA_X
 ClientSampleId : VSTDCCC050

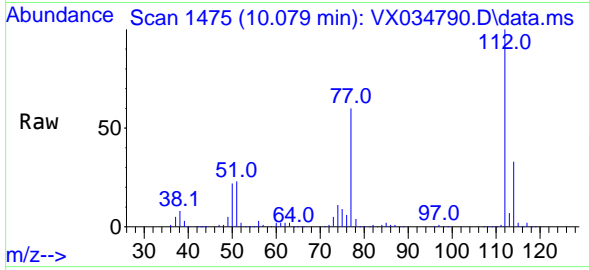

Tgt Ion:112 Resp: 425119
 Ion Ratio Lower Upper
 112 100
 114 32.7 26.2 39.2

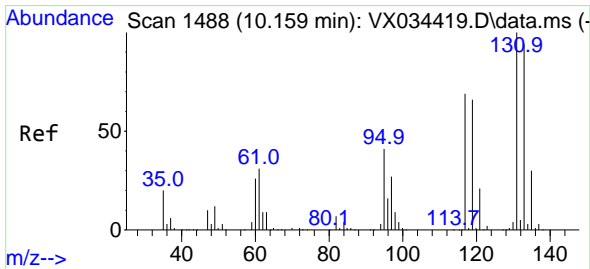
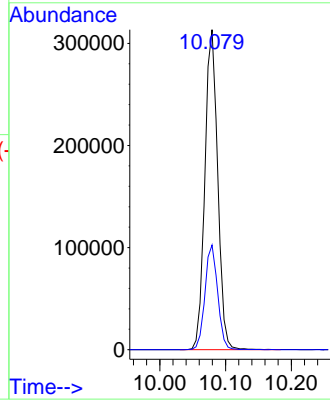
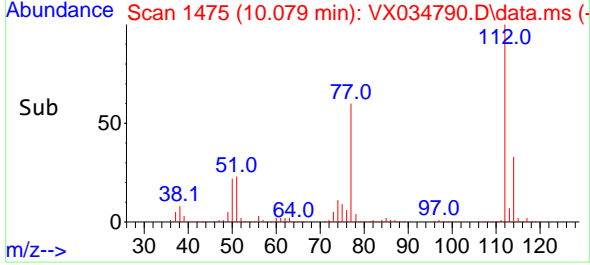

#66
 1,1,1,2-Tetrachloroethane
 Concen: 53.692 ug/l
 RT: 10.165 min Scan# 1489
 Delta R.T. 0.006 min
 Lab File: VX034790.D
 Acq: 28 Mar 2023 14:04

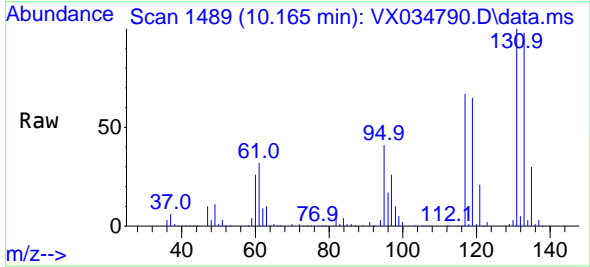

Tgt Ion:131 Resp: 155319
 Ion Ratio Lower Upper
 131 100
 133 95.4 47.1 141.4
 119 65.5 32.6 98.0

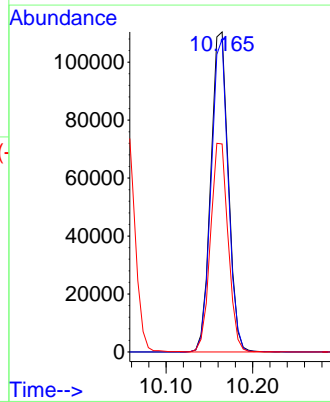
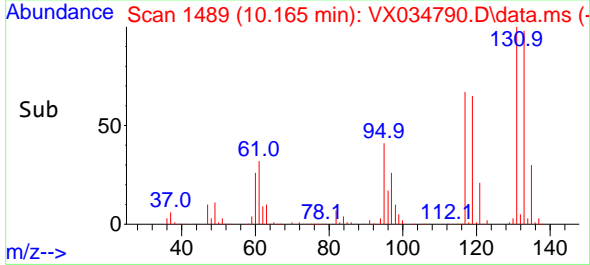

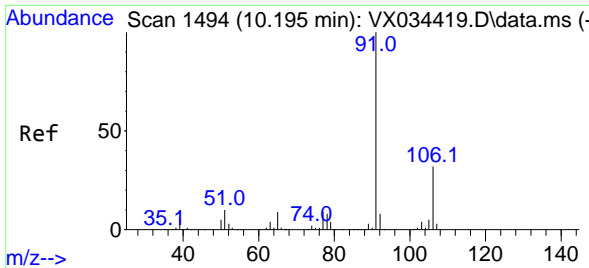

#67
 Ethyl Benzene
 Concen: 55.203 ug/l
 RT: 10.195 min Scan# 1494
 Delta R.T. -0.000 min
 Lab File: VX034790.D
 Acq: 28 Mar 2023 14:04

Instrument : MSVOA_X
 ClientSampleId : VSTDCCC050

Tgt Ion: 91 Resp: 784925
 Ion Ratio Lower Upper
 91 100
 106 31.1 25.6 38.4

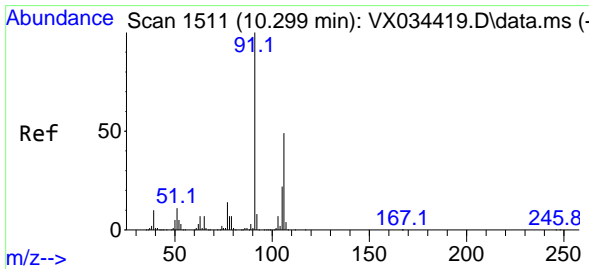
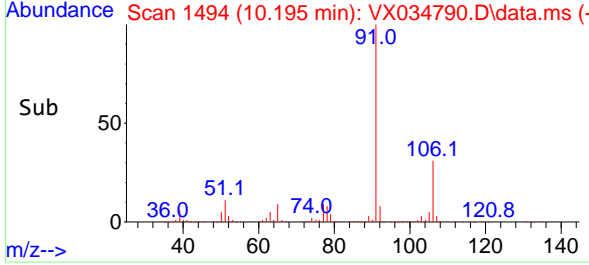
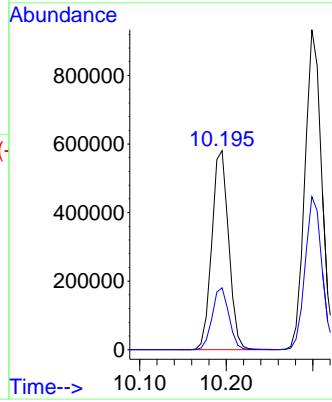
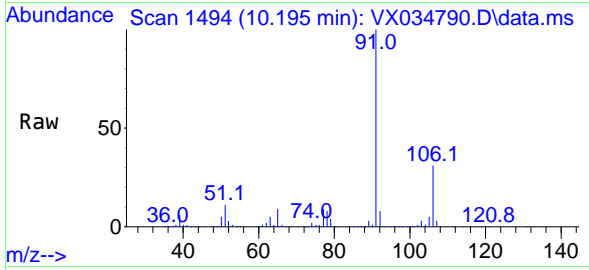

#68
 m/p-Xylenes
 Concen: 110.158 ug/l
 RT: 10.299 min Scan# 1511
 Delta R.T. -0.000 min
 Lab File: VX034790.D
 Acq: 28 Mar 2023 14:04

Tgt Ion: 106 Resp: 601693
 Ion Ratio Lower Upper
 106 100
 91 208.0 164.0 246.0

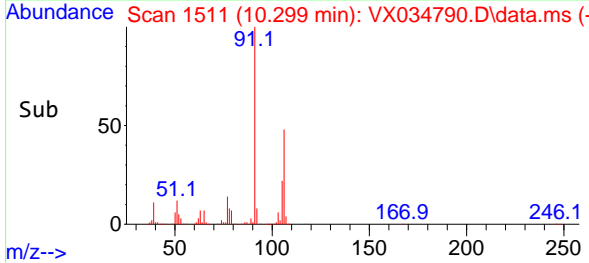
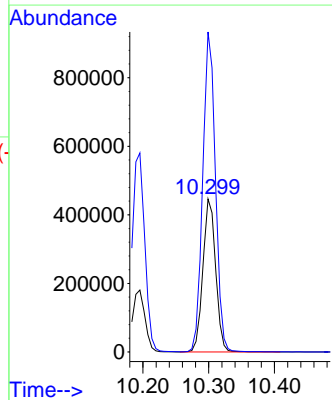
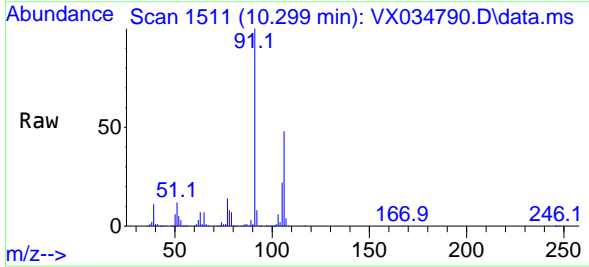

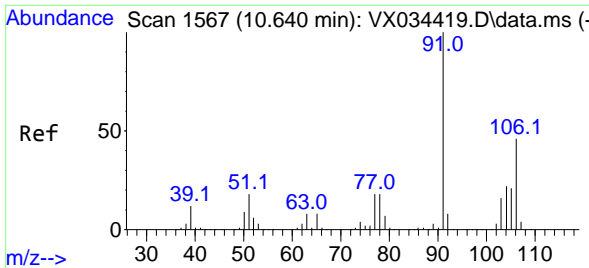

#69
 o-Xylene
 Concen: 53.916 ug/l
 RT: 10.640 min Scan# 1567
 Delta R.T. -0.000 min
 Lab File: VX034790.D
 Acq: 28 Mar 2023 14:04

Instrument : MSVOA_X
 ClientSampleId : VSTDCCC050

Tgt Ion:106 Resp: 295539
 Ion Ratio Lower Upper
 106 100
 91 218.9 108.5 325.3

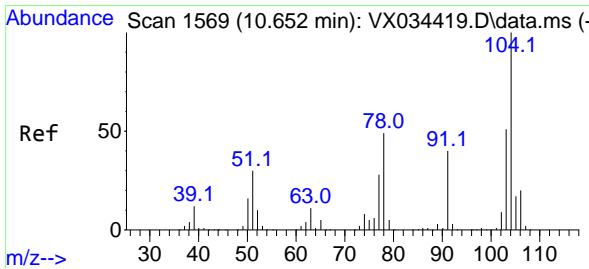
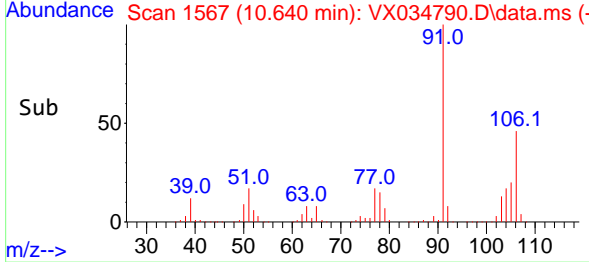
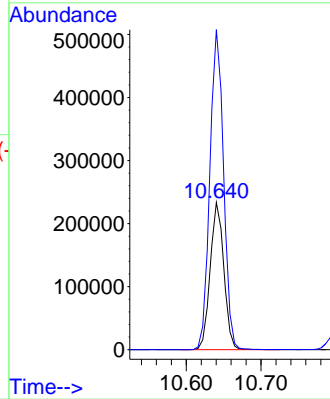
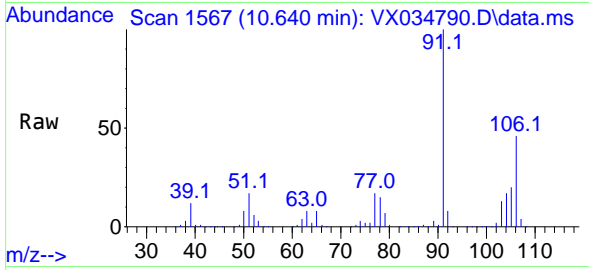

#70
 Styrene
 Concen: 55.728 ug/l
 RT: 10.652 min Scan# 1569
 Delta R.T. -0.000 min
 Lab File: VX034790.D
 Acq: 28 Mar 2023 14:04

Tgt Ion:104 Resp: 492848
 Ion Ratio Lower Upper
 104 100
 78 54.7 43.4 65.2
 103 55.0 44.2 66.2

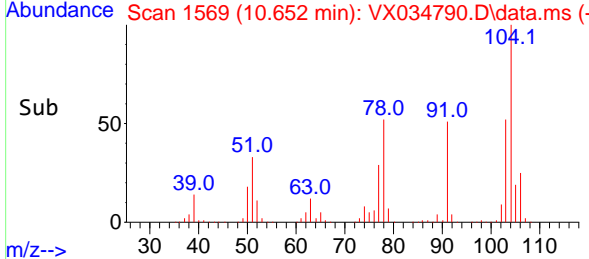
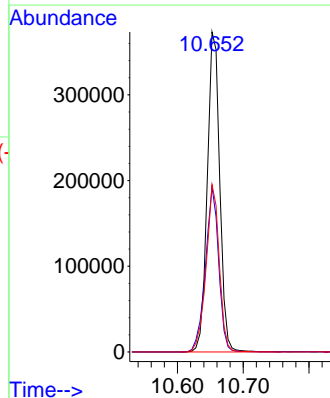
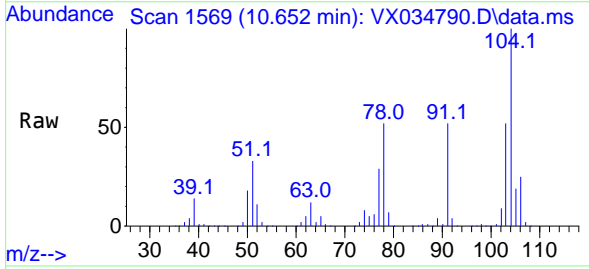

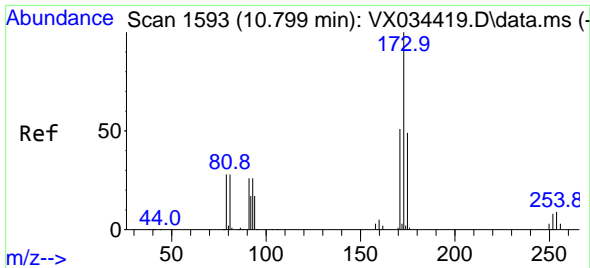

#71
 Bromoform
 Concen: 49.387 ug/l
 RT: 10.799 min Scan# 11
 Delta R.T. -0.000 min
 Lab File: VX034790.D
 Acq: 28 Mar 2023 14:04

Instrument :
 MSVOA_X
 ClientSampleId :
 VSTDCCC050

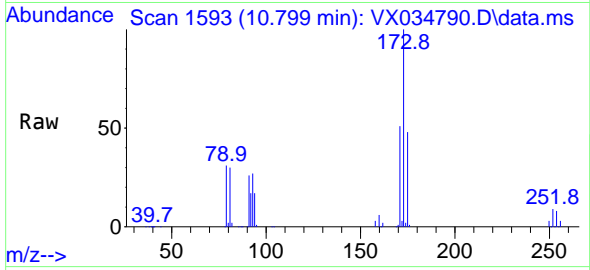

Tgt Ion:173 Resp: 109971
 Ion Ratio Lower Upper
 173 100
 175 47.4 24.1 72.4
 254 0.1 0.1 0.1#

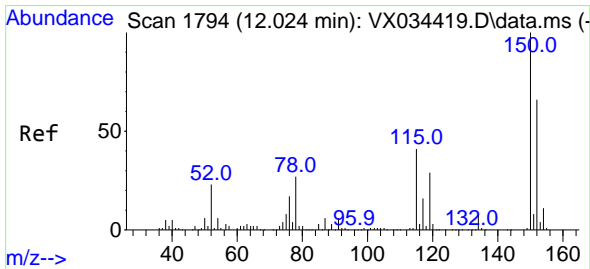
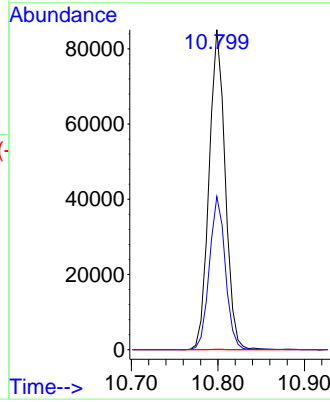
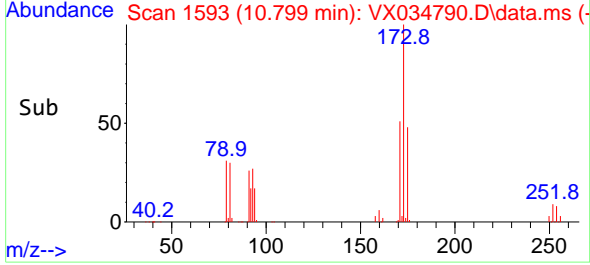

#72
 1,4-Dichlorobenzene-d4
 Concen: 50.000 ug/l
 RT: 12.024 min Scan# 1794
 Delta R.T. -0.000 min
 Lab File: VX034790.D
 Acq: 28 Mar 2023 14:04

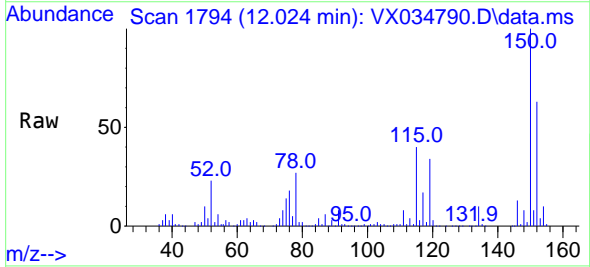

Tgt Ion:152 Resp: 186155
 Ion Ratio Lower Upper
 152 100
 115 90.9 45.0 135.0
 150 177.2 0.0 352.4

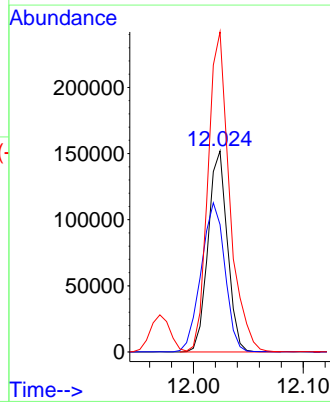
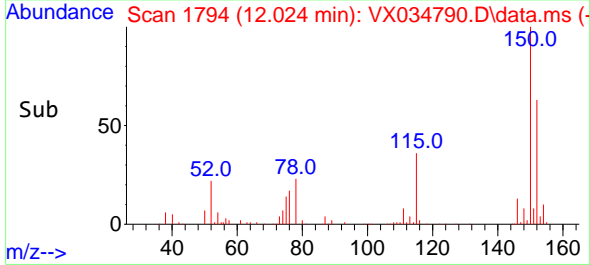

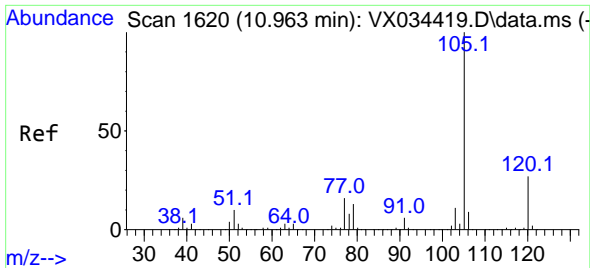

#73
 Isopropylbenzene
 Concen: 54.137 ug/l
 RT: 10.963 min Scan# 1620
 Delta R.T. -0.000 min
 Lab File: VX034790.D
 Acq: 28 Mar 2023 14:04

Instrument : MSVOA_X
 ClientSampleId : VSTDCCC050

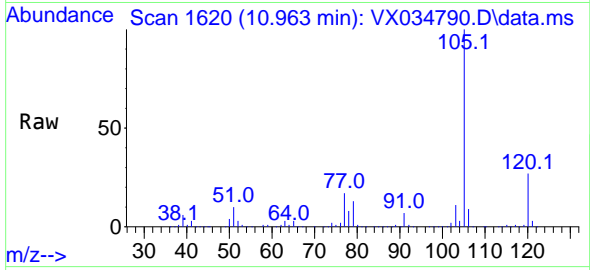

Tgt Ion:105 Resp: 778894
 Ion Ratio Lower Upper
 105 100
 120 26.3 13.3 39.9

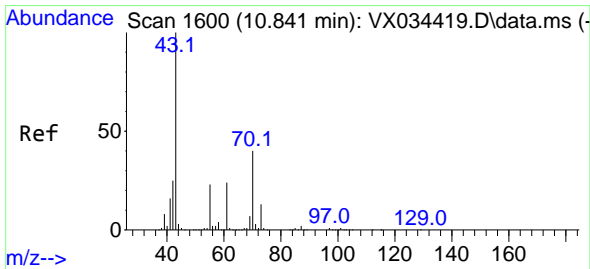
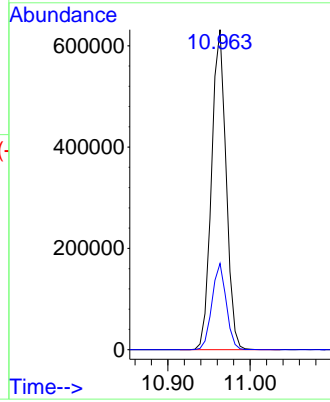
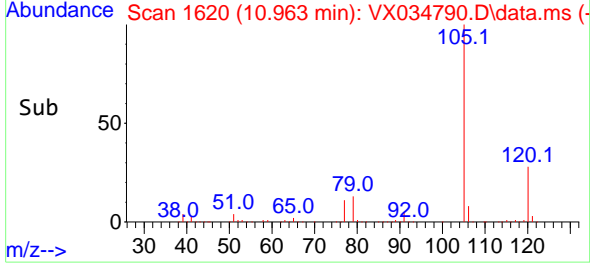

#74
 N-ethyl acetate
 Concen: 52.664 ug/l
 RT: 10.841 min Scan# 1600
 Delta R.T. -0.000 min
 Lab File: VX034790.D
 Acq: 28 Mar 2023 14:04

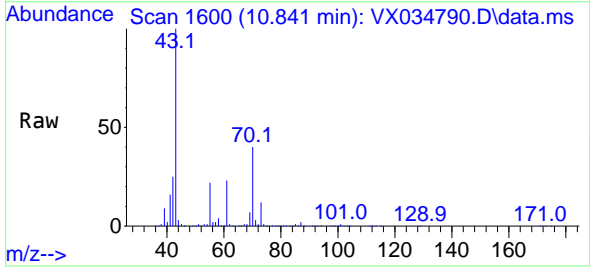

Tgt Ion: 43 Resp: 362920
 Ion Ratio Lower Upper
 43 100
 70 39.7 32.1 48.1
 55 22.4 18.3 27.5
 61 22.8 18.8 28.2

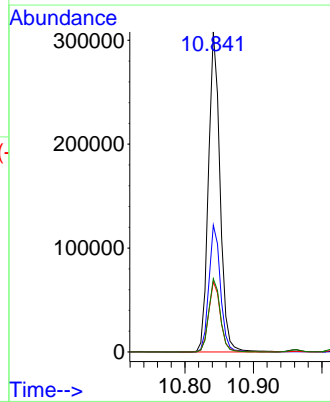
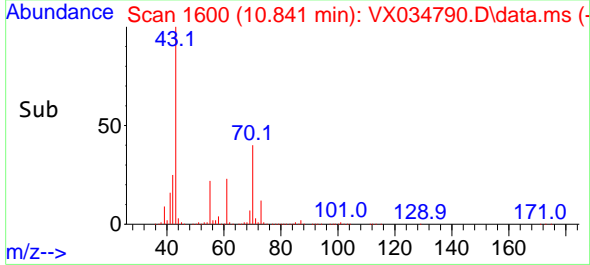

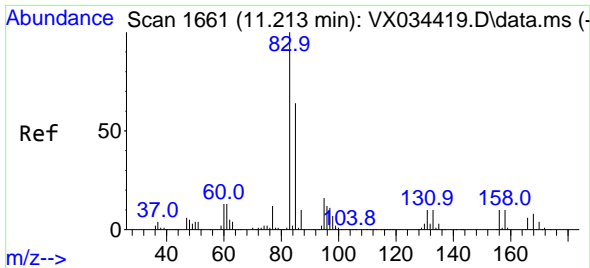

#75
 1,1,2-Tetrachloroethane
 Concen: 52.308 ug/l
 RT: 11.213 min Scan# 1661
 Delta R.T. -0.000 min
 Lab File: VX034790.D
 Acq: 28 Mar 2023 14:04

Instrument : MSVOA_X
 ClientSampleId : VSTDCCC050

Tgt Ion: 83 Resp: 251135
 Ion Ratio Lower Upper
 83 100
 131 10.1 4.8 14.3
 85 63.5 32.0 96.0

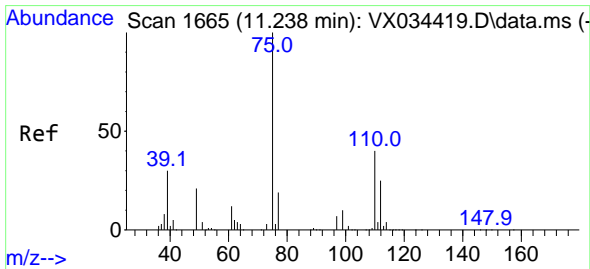
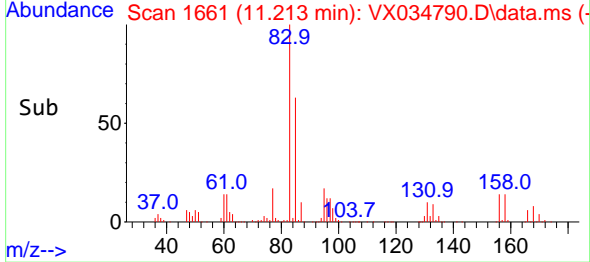
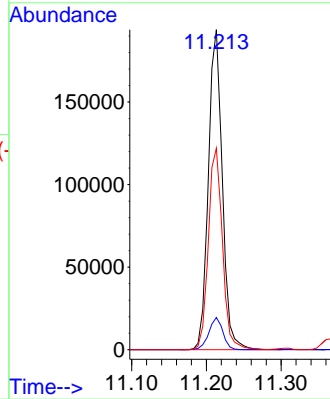
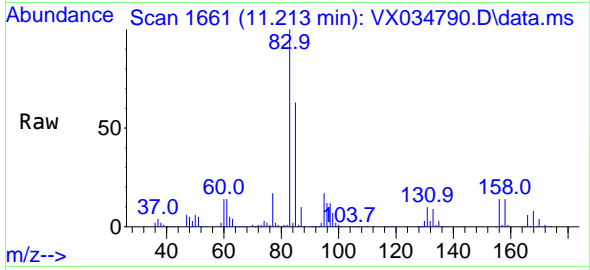

#76
 1,2,3-Trichloropropane
 Concen: 64.919 ug/l
 RT: 11.238 min Scan# 1665
 Delta R.T. -0.000 min
 Lab File: VX034790.D
 Acq: 28 Mar 2023 14:04

Tgt Ion: 75 Resp: 277487
 Ion Ratio Lower Upper
 75 100
 77 32.1 21.6 64.8

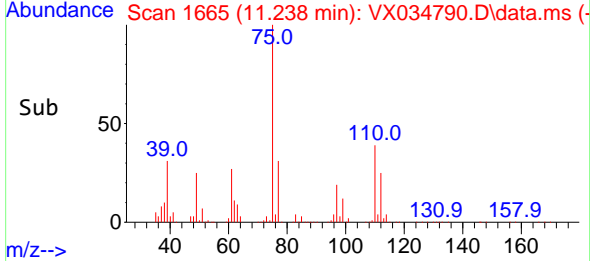
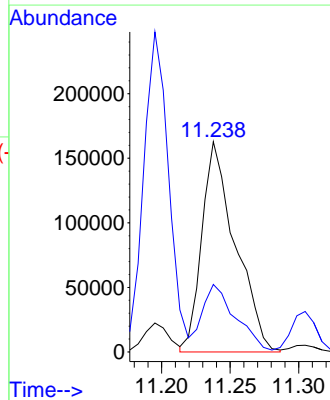
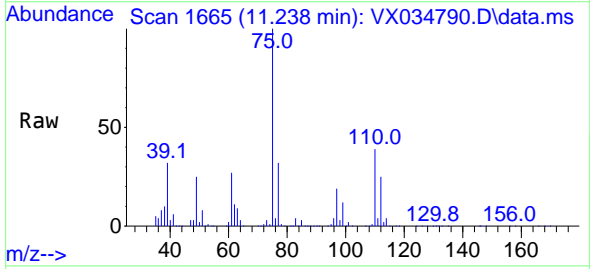

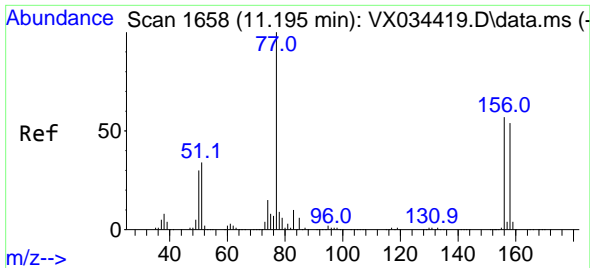

#77
 Bromobenzene
 Concen: 52.293 ug/l
 RT: 11.195 min Scan# 1658
 Delta R.T. -0.000 min
 Lab File: VX034790.D
 Acq: 28 Mar 2023 14:04

Instrument : MSVOA_X
 ClientSampleId : VSTDCCC050

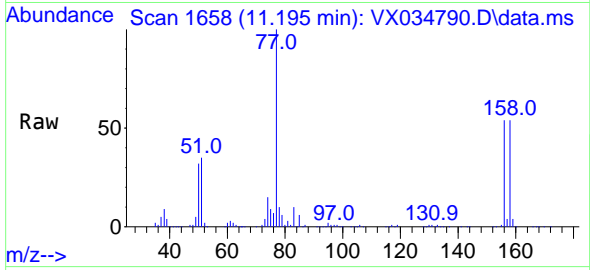

Tgt Ion:156 Resp: 180508
 Ion Ratio Lower Upper
 156 100
 77 174.7 86.7 259.9
 158 97.3 48.0 144.0

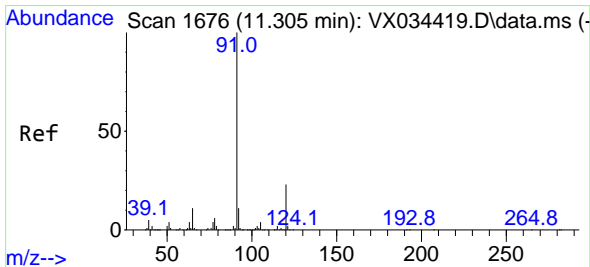
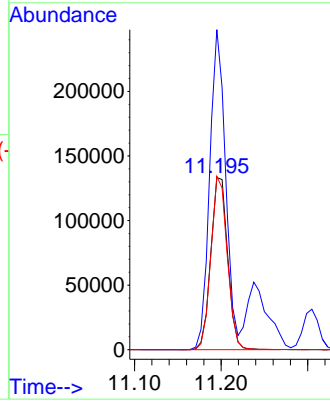
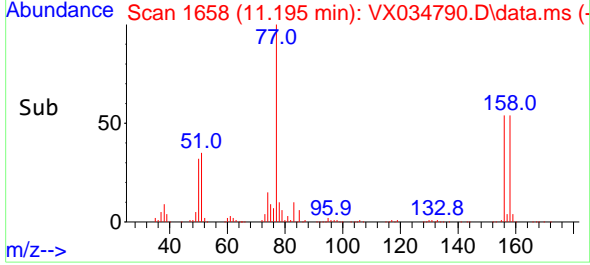

#78
 n-propylbenzene
 Concen: 55.544 ug/l
 RT: 11.305 min Scan# 1676
 Delta R.T. -0.000 min
 Lab File: VX034790.D
 Acq: 28 Mar 2023 14:04

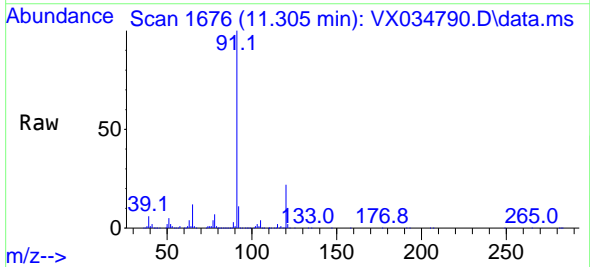

Tgt Ion: 91 Resp: 922923
 Ion Ratio Lower Upper
 91 100
 120 22.6 11.5 34.5

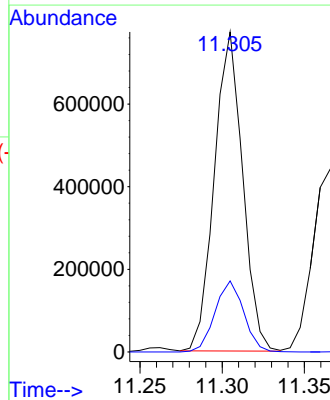
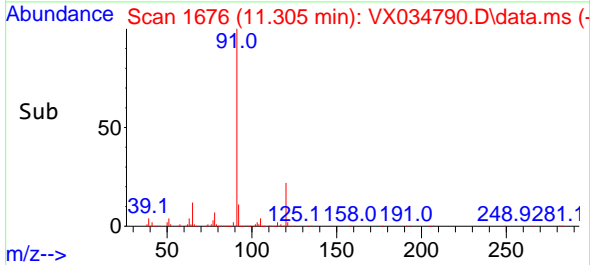

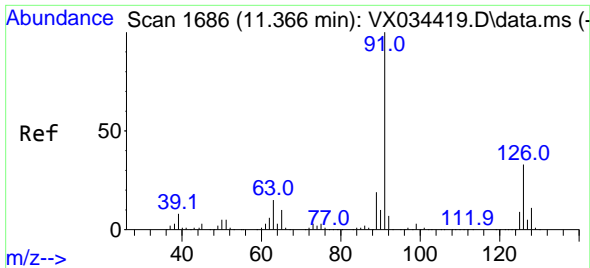

#79
 2-Chlorotoluene
 Concen: 54.464 ug/l
 RT: 11.366 min Scan# 1
 Delta R.T. -0.000 min
 Lab File: VX034790.D
 Acq: 28 Mar 2023 14:04

Instrument :
 MSVOA_X
 ClientSampleId :
 VSTDCCC050

Tgt Ion: 91 Resp: 558914
 Ion Ratio Lower Upper
 91 100
 126 32.3 16.3 48.9

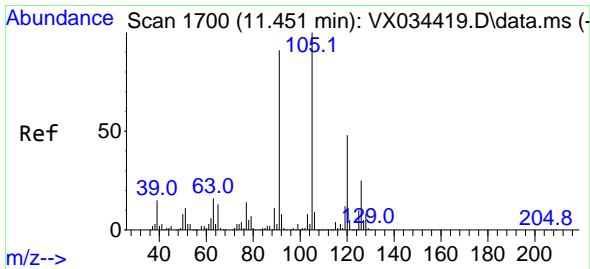
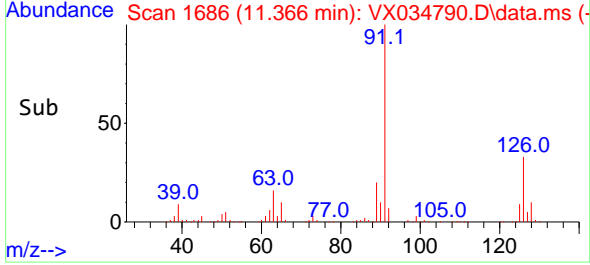
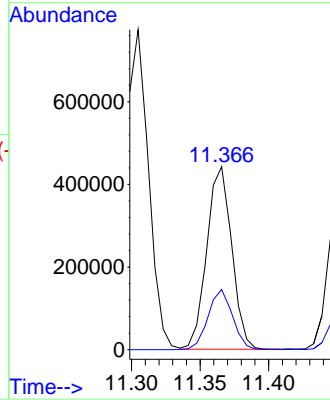
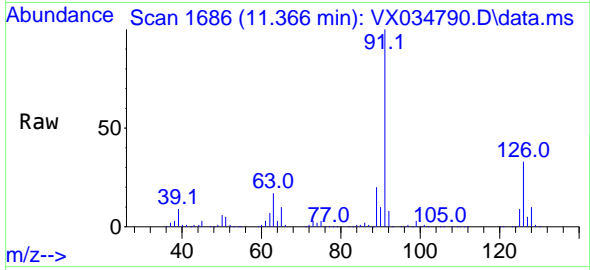

#80
 1,3,5-Trimethylbenzene
 Concen: 55.029 ug/l
 RT: 11.451 min Scan# 1700
 Delta R.T. -0.000 min
 Lab File: VX034790.D
 Acq: 28 Mar 2023 14:04

Tgt Ion: 105 Resp: 664078
 Ion Ratio Lower Upper
 105 100
 120 47.5 23.7 71.1

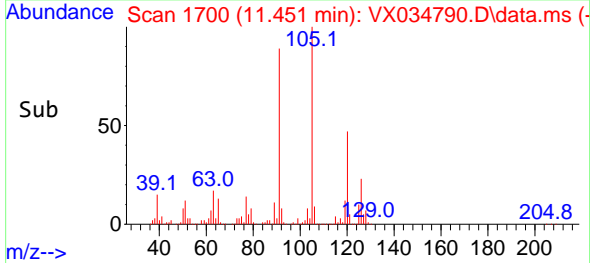
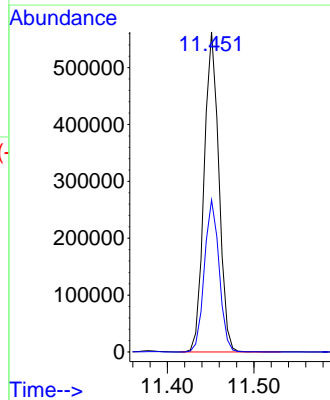
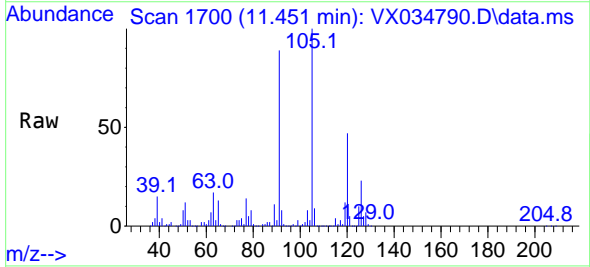

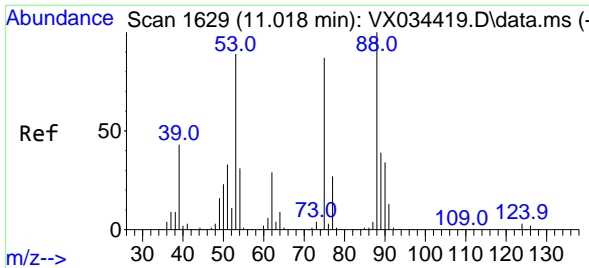

#81
 trans-1,4-Dichloro-2-butene
 Concen: 44.900 ug/l
 RT: 11.018 min Scan# 1
 Delta R.T. -0.000 min
 Lab File: VX034790.D
 Acq: 28 Mar 2023 14:04

Instrument :
 MSVOA_X
 ClientSampleId :
 VSTDCCC050

Tgt Ion: 75 Resp: 70942
 Ion Ratio Lower Upper
 75 100
 53 116.3 82.6 124.0
 89 45.1 36.9 55.3

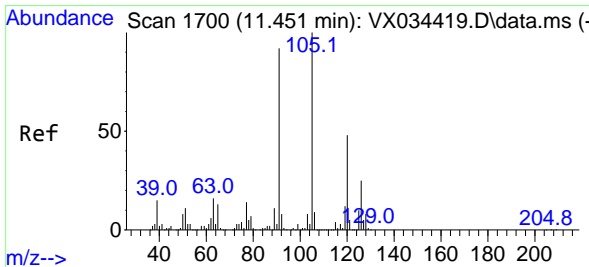
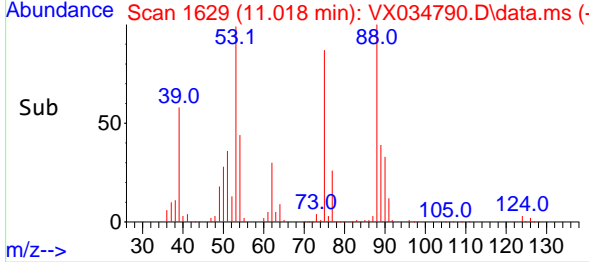
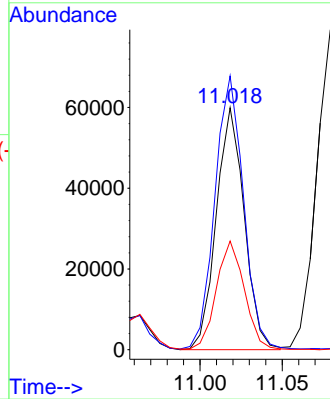
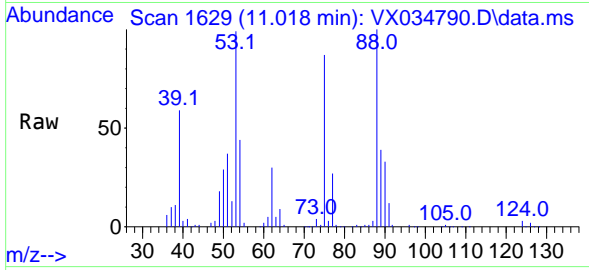

#82
 4-Chlorotoluene
 Concen: 55.525 ug/l
 RT: 11.457 min Scan# 1701
 Delta R.T. 0.006 min
 Lab File: VX034790.D
 Acq: 28 Mar 2023 14:04

Tgt Ion: 91 Resp: 656318
 Ion Ratio Lower Upper
 91 100
 126 28.3 14.2 42.6

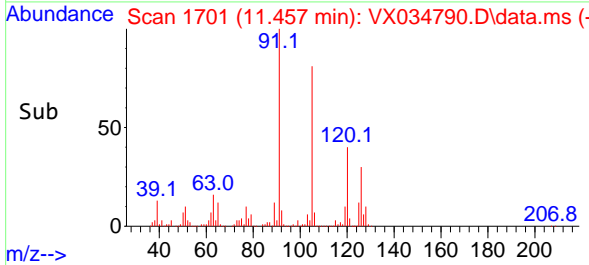
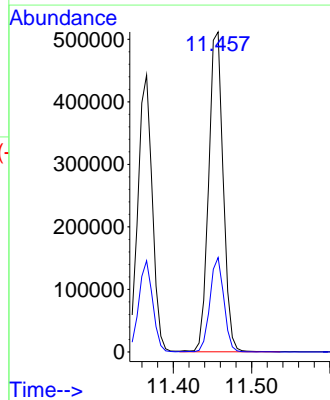
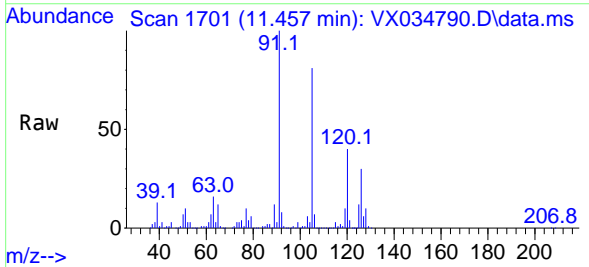

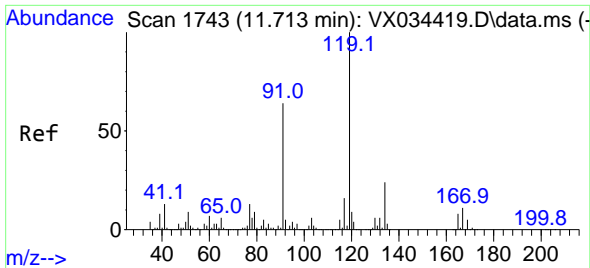

#83
 tert-Butylbenzene
 Concen: 52.667 ug/l
 RT: 11.713 min Scan# 1743
 Delta R.T. -0.000 min
 Lab File: VX034790.D
 Acq: 28 Mar 2023 14:04

Instrument : MSVOA_X
 ClientSampleId : VSTDCCC050

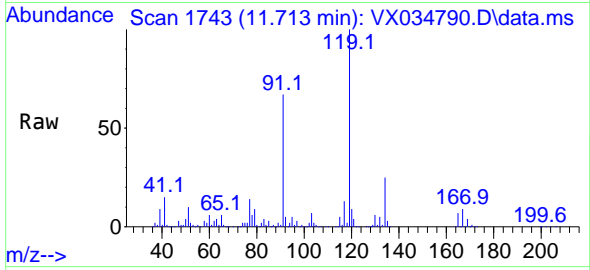

Tgt Ion:119 Resp: 640822
 Ion Ratio Lower Upper
 119 100
 91 62.0 30.6 92.0
 134 23.4 11.8 35.4

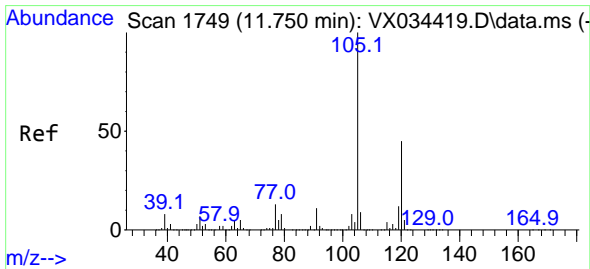
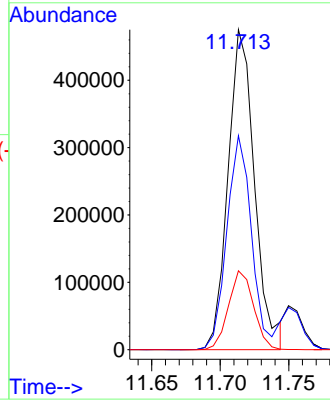
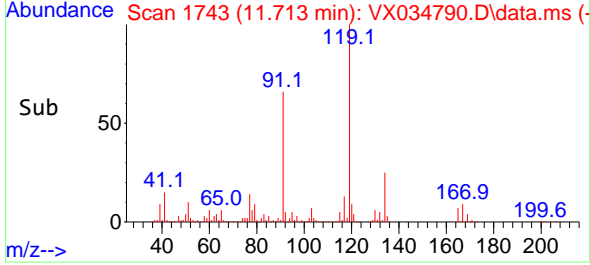

#84
 1,2,4-Trimethylbenzene
 Concen: 53.965 ug/l
 RT: 11.750 min Scan# 1749
 Delta R.T. -0.000 min
 Lab File: VX034790.D
 Acq: 28 Mar 2023 14:04

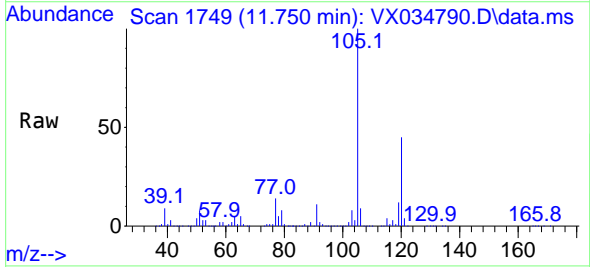

Tgt Ion:105 Resp: 665563
 Ion Ratio Lower Upper
 105 100
 120 44.5 22.4 67.0

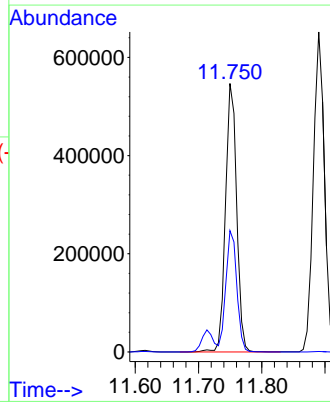
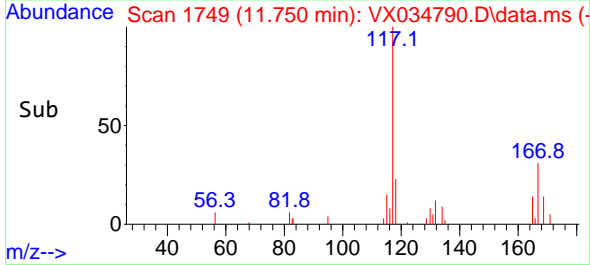

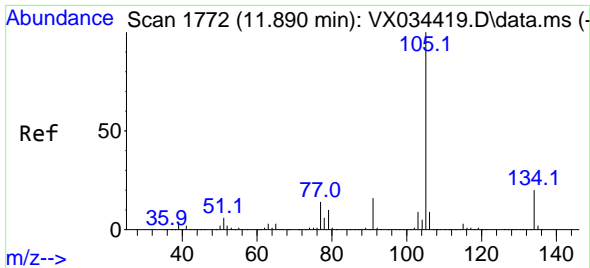

#85
 sec-Butylbenzene
 Concen: 52.977 ug/l
 RT: 11.890 min Scan# 1772
 Delta R.T. -0.000 min
 Lab File: VX034790.D
 Acq: 28 Mar 2023 14:04

Instrument : MSVOA_X
 ClientSampleId : VSTDCCC050

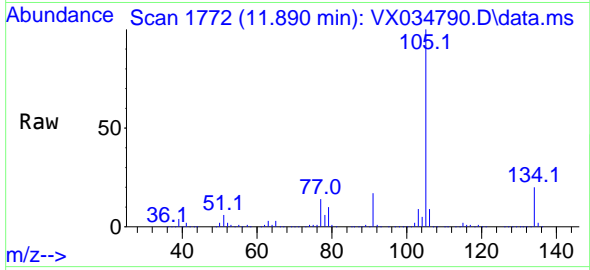

Tgt Ion:105 Resp: 788032
 Ion Ratio Lower Upper
 105 100
 134 20.3 10.2 30.4

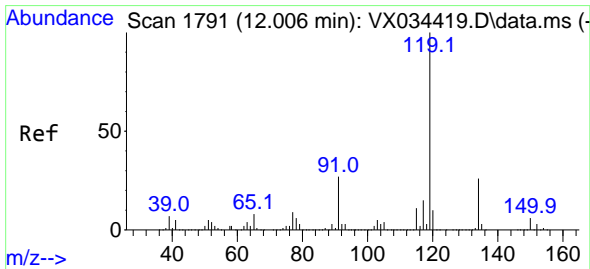
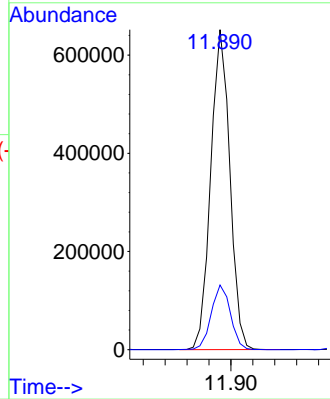
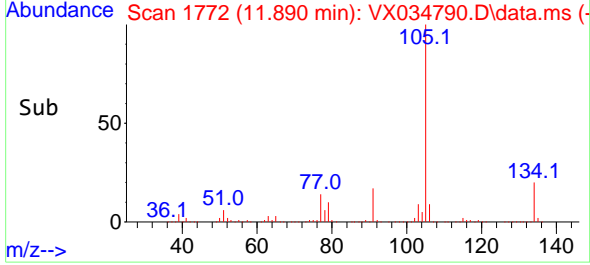

#86
 p-Isopropyltoluene
 Concen: 53.404 ug/l
 RT: 12.012 min Scan# 1792
 Delta R.T. 0.006 min
 Lab File: VX034790.D
 Acq: 28 Mar 2023 14:04

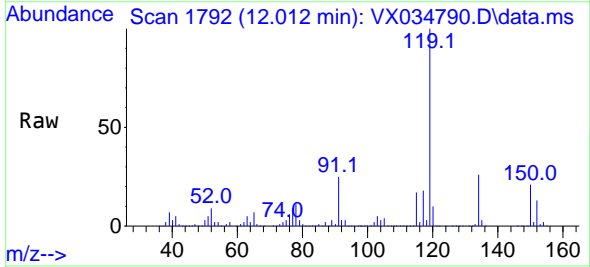

Tgt Ion:119 Resp: 667635
 Ion Ratio Lower Upper
 119 100
 134 25.9 13.2 39.5
 91 25.8 12.9 38.7

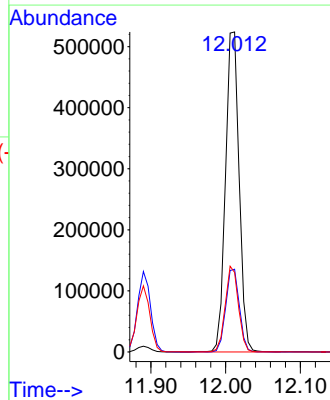
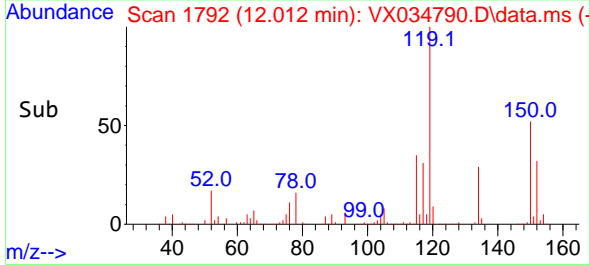

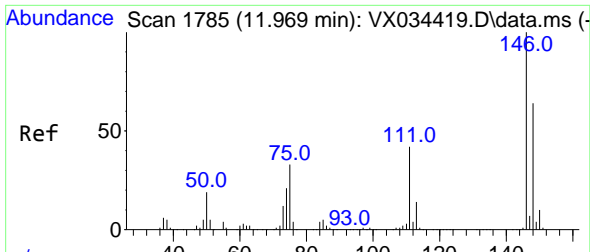

#87
 1,3-Dichlorobenzene
 Concen: 52.383 ug/l
 RT: 11.969 min Scan# 1785
 Delta R.T. -0.000 min
 Lab File: VX034790.D
 Acq: 28 Mar 2023 14:04

Instrument : MSVOA_X
 ClientSampleId : VSTDCCC050

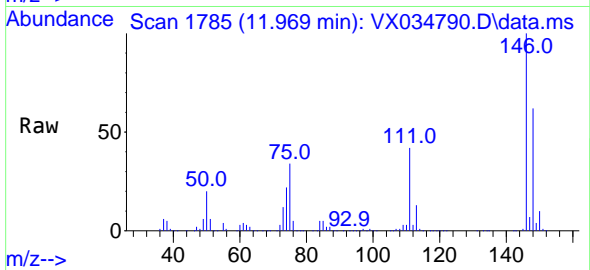

Tgt Ion:146 Resp: 354293
 Ion Ratio Lower Upper
 146 100
 111 41.9 20.9 62.8
 148 62.6 31.6 95.0

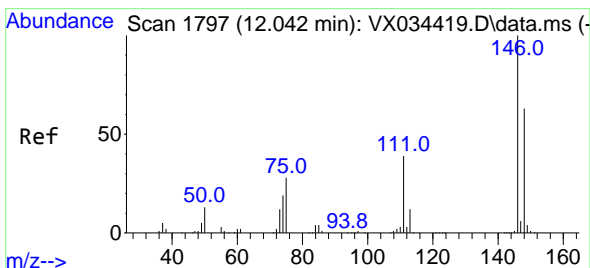
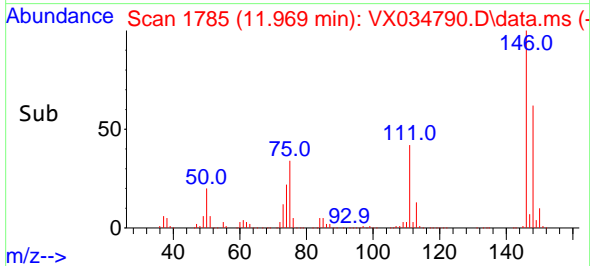
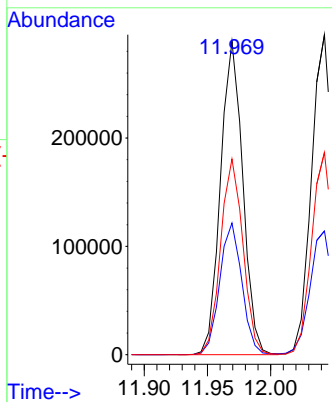

#88
 1,4-Dichlorobenzene
 Concen: 52.896 ug/l
 RT: 12.042 min Scan# 1797
 Delta R.T. -0.000 min
 Lab File: VX034790.D
 Acq: 28 Mar 2023 14:04

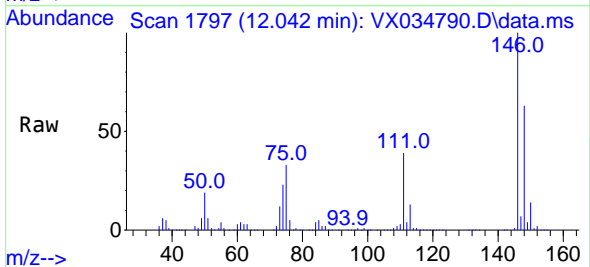

Tgt Ion:146 Resp: 361747
 Ion Ratio Lower Upper
 146 100
 111 40.3 20.6 61.9
 148 63.3 31.8 95.4

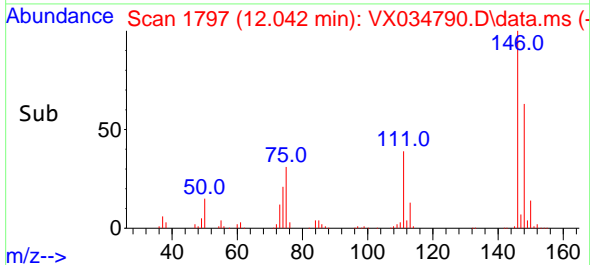
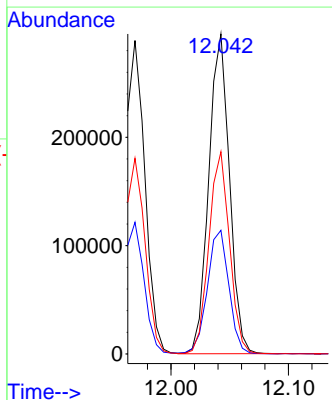

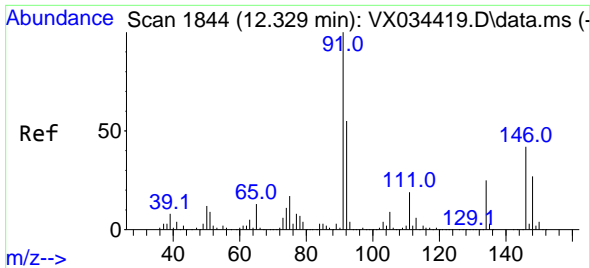

#89
 n-Butylbenzene
 Concen: 53.425 ug/l
 RT: 12.335 min Scan# 1845
 Delta R.T. 0.006 min
 Lab File: VX034790.D
 Acq: 28 Mar 2023 14:04

Instrument : MSVOA_X
 ClientSampleId : VSTDCCC050

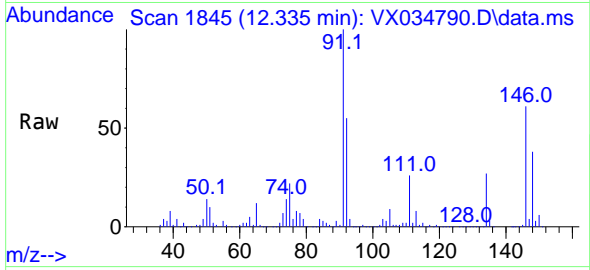

Tgt Ion: 91 Resp: 593759
 Ion Ratio Lower Upper
 91 100
 92 53.9 27.7 83.0
 134 24.9 13.0 38.9

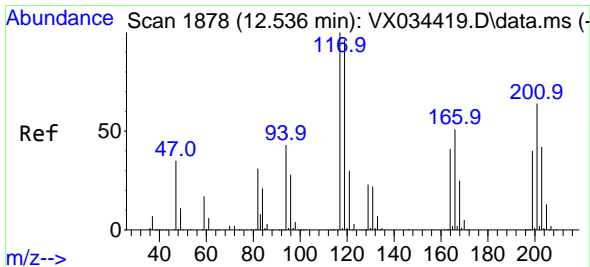
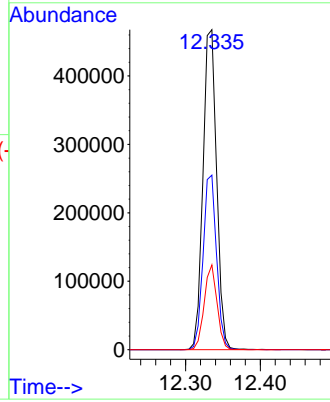
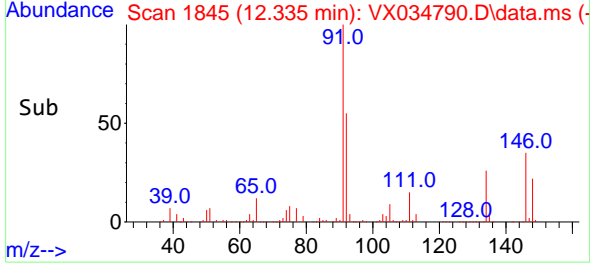

#90
 Hexachloroethane
 Concen: 47.250 ug/l
 RT: 12.536 min Scan# 1878
 Delta R.T. -0.000 min
 Lab File: VX034790.D
 Acq: 28 Mar 2023 14:04

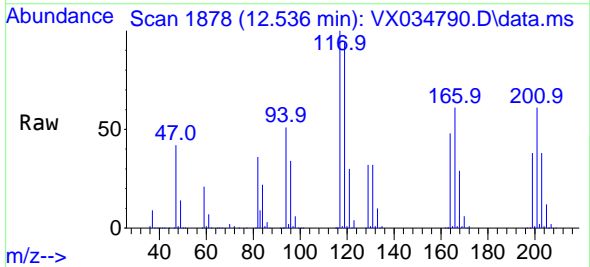

Tgt Ion: 117 Resp: 109301
 Ion Ratio Lower Upper
 117 100
 201 67.7 34.4 103.1

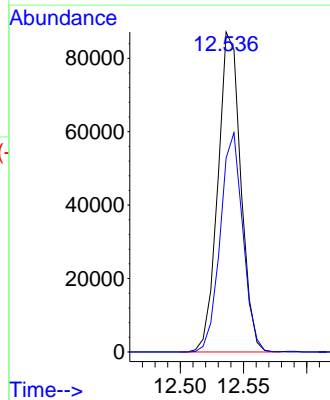
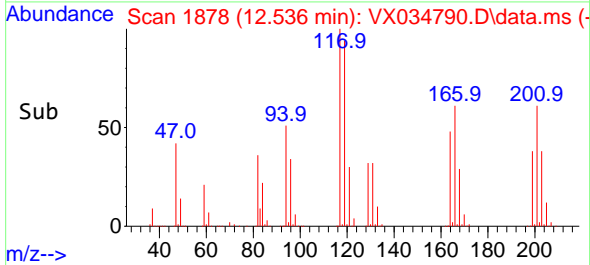

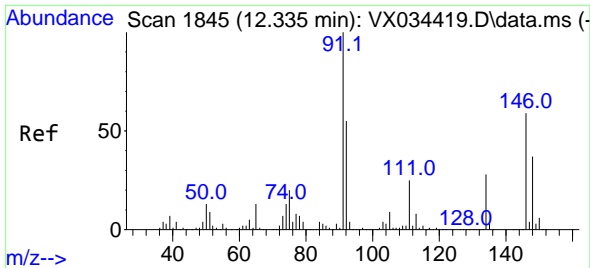

#91
 1,2-Dichlorobenzene
 Concen: 53.254 ug/l
 RT: 12.335 min Scan# 1845
 Delta R.T. -0.000 min
 Lab File: VX034790.D
 Acq: 28 Mar 2023 14:04

Instrument : MSVOA_X
 ClientSampleId : VSTDCCC050

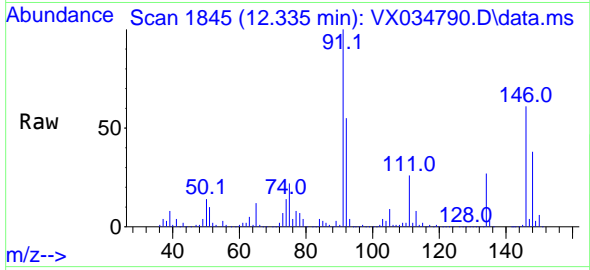

Tgt Ion:146 Resp: 348079
 Ion Ratio Lower Upper
 146 100
 111 43.8 22.0 66.0
 148 63.2 32.0 96.0

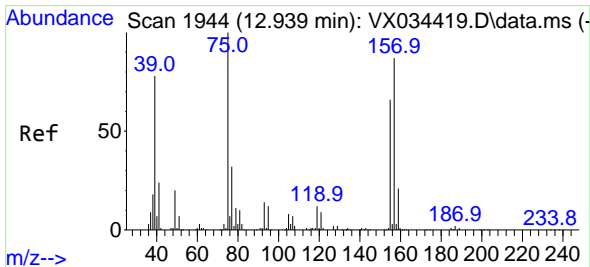
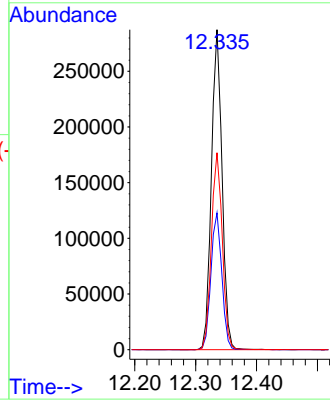
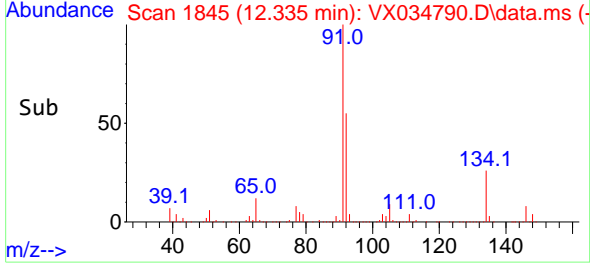

#92
 1,2-Dibromo-3-Chloropropane
 Concen: 50.194 ug/l
 RT: 12.945 min Scan# 1945
 Delta R.T. 0.006 min
 Lab File: VX034790.D
 Acq: 28 Mar 2023 14:04

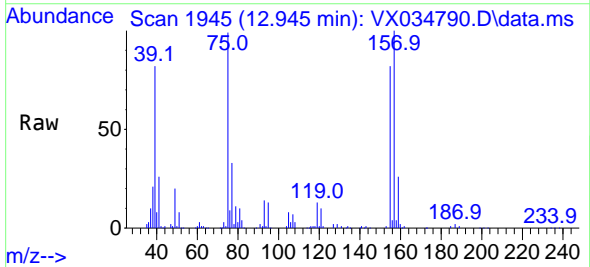

Tgt Ion: 75 Resp: 54751
 Ion Ratio Lower Upper
 75 100
 155 77.4 38.4 115.1
 157 99.4 49.9 149.7

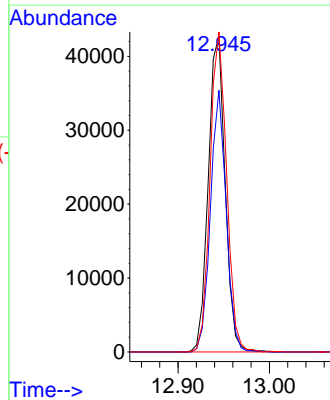
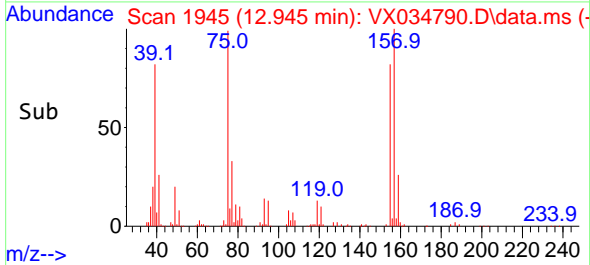

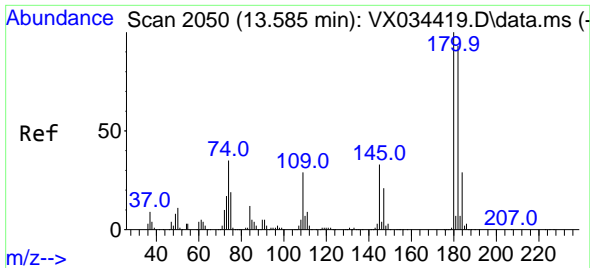

#93
 1,2,4-Trichlorobenzene
 Concen: 52.095 ug/l
 RT: 13.585 min Scan# 2050
 Delta R.T. -0.000 min
 Lab File: VX034790.D
 Acq: 28 Mar 2023 14:04

Instrument : MSVOA_X
 ClientSampleId : VSTDCCC050

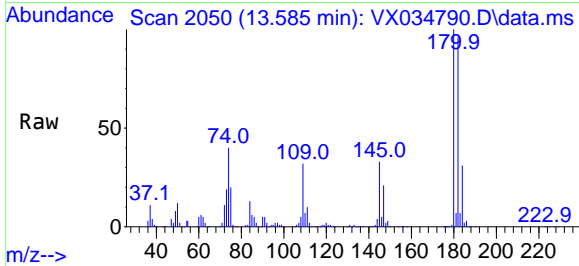

Tgt Ion:180 Resp: 212934
 Ion Ratio Lower Upper
 180 100
 182 96.5 47.0 141.0
 145 32.3 15.9 47.7

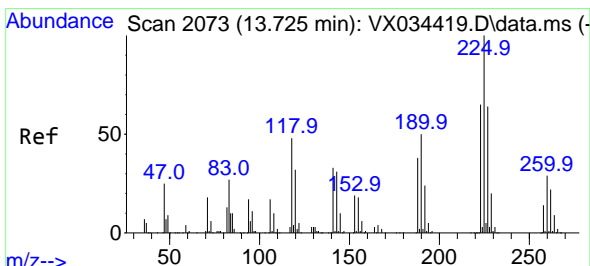
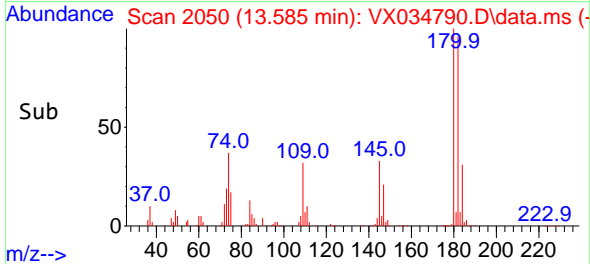
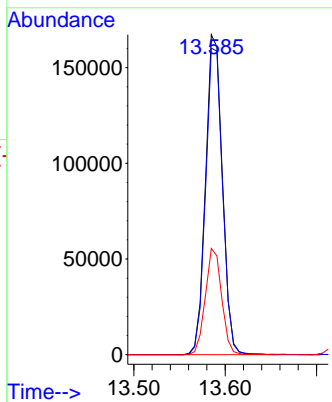

#94
 Hexachlorobutadiene
 Concen: 51.688 ug/l
 RT: 13.725 min Scan# 2073
 Delta R.T. -0.000 min
 Lab File: VX034790.D
 Acq: 28 Mar 2023 14:04

Tgt Ion:225 Resp: 85114
 Ion Ratio Lower Upper
 225 100
 223 64.0 32.1 96.5
 227 64.8 31.8 95.4

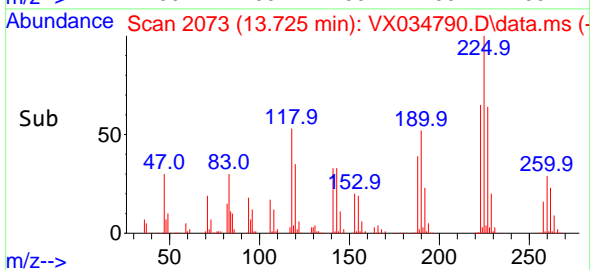
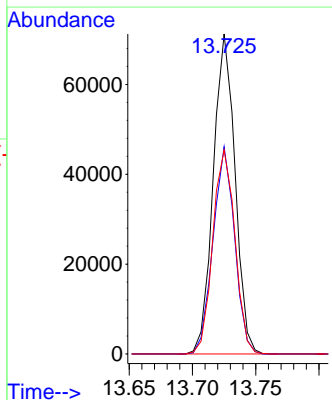
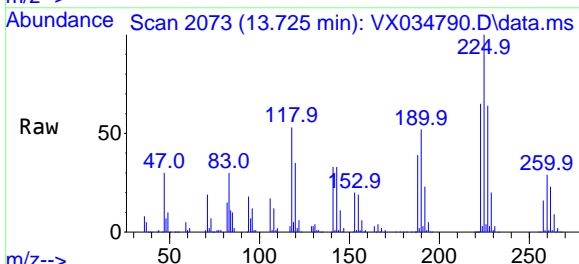

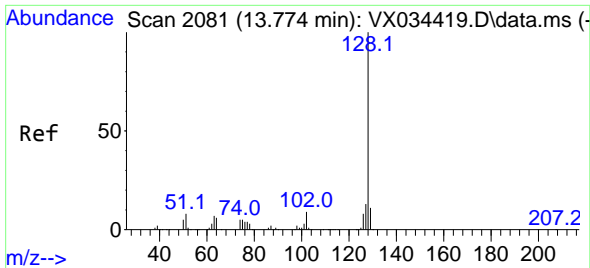

#95
 Naphthalene
 Concen: 52.179 ug/l
 RT: 13.774 min Scan# 2081
 Delta R.T. -0.000 min
 Lab File: VX034790.D
 Acq: 28 Mar 2023 14:04

Instrument : MSVOA_X
 ClientSampleId : VSTDCCC050

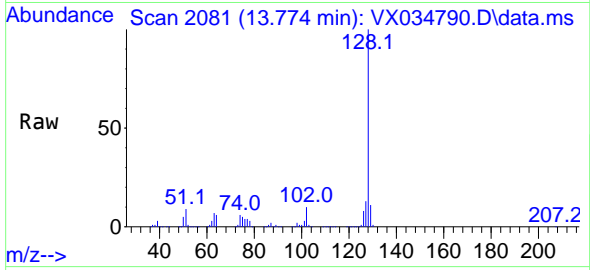

Tgt Ion:128 Resp: 715187
 Ion Ratio Lower Upper
 128 100
 127 13.1 10.2 15.4
 129 10.9 8.6 13.0

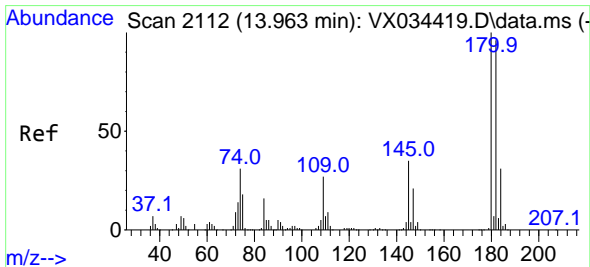
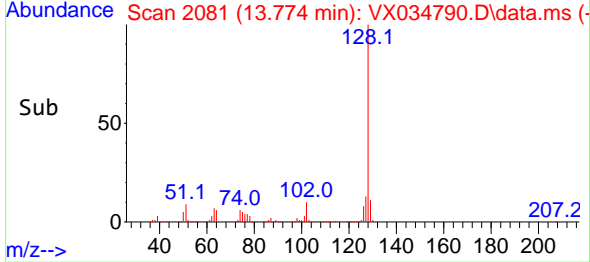
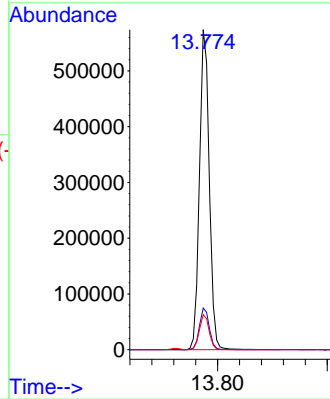

#96
 1,2,3-Trichlorobenzene
 Concen: 52.115 ug/l
 RT: 13.963 min Scan# 2112
 Delta R.T. -0.000 min
 Lab File: VX034790.D
 Acq: 28 Mar 2023 14:04

Tgt Ion:180 Resp: 208226
 Ion Ratio Lower Upper
 180 100
 182 95.1 48.0 144.2
 145 35.2 17.7 53.1

