

Data Path : Z:\voasrv\HPCHEM1\MSVOA_X\Data\VX040122\
 Data File : VX027921.D
 Acq On : 02 Apr 2022 07:27
 Operator : JC/MD
 Sample : VSTDCCC050
 Misc : 5.0mL/MSVOA_X/WATER
 ALS Vial : 50 Sample Multiplier: 1

Instrument :
 MSVOA_X
ClientSampleId :
 VSTDCCC050EC

Quant Time: Apr 02 08:24:04 2022
 Quant Method : Z:\voasrv\HPCHEM1\MSVOA_X\Method\82X032922W.M
 Quant Title : SW846 8260
 QLast Update : Wed Mar 30 04:39:27 2022
 Response via : Initial Calibration

Manual Integrations
APPROVED
 Reviewed By :John Carlone 04/02/2022
 Supervised By :Mahesh Dadoda 04/02/2022

Supervised By :Mahesh
 Dadoda
 04/02/2022

Compound	R.T.	QIon	Response	Conc	Units	Dev(Min)
Internal Standards						
1) Pentafluorobenzene	5.555	168	60403	50.000	ug/l	# 0.00
34) 1,4-Difluorobenzene	6.763	114	106845	50.000	ug/l	0.00
63) Chlorobenzene-d5	10.055	117	96151	50.000	ug/l	0.00
72) 1,4-Dichlorobenzene-d4	12.024	152	48268	50.000	ug/l	0.00

System Monitoring Compounds						
33) 1,2-Dichloroethane-d4	5.958	65	42351	54.340	ug/l	0.00
Spiked Amount	50.000	Range	61 - 141	Recovery	=	108.680%
35) Dibromofluoromethane	5.391	113	33956	49.236	ug/l	0.00
Spiked Amount	50.000	Range	69 - 133	Recovery	=	98.480%
50) Toluene-d8	8.652	98	115036	47.408	ug/l	0.00
Spiked Amount	50.000	Range	65 - 126	Recovery	=	94.820%
62) 4-Bromofluorobenzene	11.085	95	49357	47.864	ug/l	0.00
Spiked Amount	50.000	Range	58 - 135	Recovery	=	95.720%

Target Compounds	R.T.	QIon	Response	Conc	Units	Qvalue
2) Dichlorodifluoromethane	1.166	85	25875	47.274	ug/l	98
3) Chloromethane	1.288	50	20587	42.564	ug/l	100
4) Vinyl Chloride	1.373	62	22471	45.301	ug/l	99
5) Bromomethane	1.599	94	7072	31.618	ug/l	91
6) Chloroethane	1.684	64	14963	44.749	ug/l	91
7) Trichlorofluoromethane	1.885	101	41950	48.210	ug/l	99
8) Diethyl Ether	2.135	74	16035	51.338	ug/l	90
9) 1,1,2-Trichlorotrifluo...	2.330	101	27673	48.927	ug/l	95
10) Methyl Iodide	2.452	142	21503	32.738	ug/l	# 89
11) Tert butyl alcohol	2.971	59	36588	244.399	ug/l	99
12) 1,1-Dichloroethene	2.318	96	23778	45.820	ug/l	88
13) Acrolein	2.233	56	31393	279.984	ug/l	97
14) Allyl chloride	2.666	41	45440	47.693	ug/l	# 91
15) Acrylonitrile	3.062	53	94478	268.769	ug/l	99
16) Acetone	2.379	43	85892	249.021	ug/l	90
17) Carbon Disulfide	2.513	76	40000	37.680	ug/l	98
18) Methyl Acetate	2.702	43	43032	50.610	ug/l	90
19) Methyl tert-butyl Ether	3.111	73	103246	52.219	ug/l	99
20) Methylene Chloride	2.788	84	29799	48.031	ug/l	# 88
21) trans-1,2-Dichloroethene	3.093	96	24642	43.749	ug/l	88
22) Diisopropyl ether	3.763	45	103048	53.969	ug/l	89
23) Vinyl Acetate	3.720	43	446653	270.752	ug/l	# 91
24) 1,1-Dichloroethane	3.611	63	55257	51.440	ug/l	98
25) 2-Butanone	4.556	43	134225	267.442	ug/l	91
26) 2,2-Dichloropropane	4.476	77	33428	38.963	ug/l	98
27) cis-1,2-Dichloroethene	4.495	96	32814	48.313	ug/l	95
28) Bromochloromethane	4.909	49	23631	51.144	ug/l	84
29) Tetrahydrofuran	5.007	42	85403	264.908	ug/l	# 86
30) Chloroform	5.098	83	62851	52.633	ug/l	99
31) Cyclohexane	5.476	56	39613	45.980	ug/l	89
32) 1,1,1-Trichloroethane	5.391	97	52524	50.849	ug/l	97
36) 1,1-Dichloropropene	5.696	75	39159	45.082	ug/l	96
37) Ethyl Acetate	4.714	43	49700	46.154	ug/l	96
38) Carbon Tetrachloride	5.684	117	44293	46.155	ug/l	98
39) Methylcyclohexane	7.384	83	39315	38.463	ug/l	90
40) Benzene	6.043	78	116251	44.162	ug/l	100

Data Path : Z:\voasrv\HPCHEM1\MSVOA_X\Data\VX040122\
 Data File : VX027921.D
 Acq On : 02 Apr 2022 07:27
 Operator : JC/MD
 Sample : VSTDCCC050
 Misc : 5.0mL/MSVOA_X/WATER
 ALS Vial : 50 Sample Multiplier: 1

Instrument :
 MSVOA_X
 ClientSampleId :
 VSTDCCC050EC

Manual Integrations
 APPROVED

Reviewed By :John Carlone 04/02/2022
 Supervised By :Mahesh Dadoda 04/02/2022

Supervised By :Mahesh
 Dadoda
 04/02/2022

Quant Time: Apr 02 08:24:04 2022
 Quant Method : Z:\voasrv\HPCHEM1\MSVOA_X\Method\82X032922W.M
 Quant Title : SW846 8260
 QLast Update : Wed Mar 30 04:39:27 2022
 Response via : Initial Calibration

Compound	R.T.	QIon	Response	Conc	Units	Dev(Min)
41) Methacrylonitrile	4.915	41	28147	49.142	ug/l	88
42) 1,2-Dichloroethane	6.092	62	46548	44.254	ug/l	96
43) Isopropyl Acetate	6.342	43	73128	42.399	ug/l	93
44) Trichloroethene	7.128	130	31533	44.079	ug/l	92
45) 1,2-Dichloropropane	7.433	63	31537	44.596	ug/l	98
46) Dibromomethane	7.580	93	23353	43.878	ug/l	93
47) Bromodichloromethane	7.823	83	47340	44.660	ug/l	98
48) Methyl methacrylate	7.695	41	36397	40.238	ug/l	87
49) 1,4-Dioxane	7.665	88	16340	915.110	ug/l	94
51) 4-Methyl-2-Pentanone	8.573	43	275495	230.254	ug/l	88
52) Toluene	8.720	92	74531	44.950	ug/l	100
53) t-1,3-Dichloropropene	8.982	75	45041	42.398	ug/l	96
54) cis-1,3-Dichloropropene	8.366	75	47791	42.722	ug/l #	82
55) 1,1,2-Trichloroethane	9.152	97	34148	46.433	ug/l	96
56) Ethyl methacrylate	9.116	69	53236	45.706	ug/l #	78
57) 1,3-Dichloropropane	9.311	76	55918	45.183	ug/l	100
58) 2-Chloroethyl Vinyl ether	8.244	63	132056	227.094	ug/l	97
59) 2-Hexanone	9.433	43	214377	232.696	ug/l	84
60) Dibromochloromethane	9.524	129	35695	46.811	ug/l	95
61) 1,2-Dibromoethane	9.610	107	34275	44.603	ug/l	99
64) Tetrachloroethene	9.274	164	28694	44.014	ug/l	95
65) Chlorobenzene	10.079	112	83206	43.944	ug/l	100
66) 1,1,1,2-Tetrachloroethane	10.164	131	32767	46.117	ug/l	97
67) Ethyl Benzene	10.195	91	152542	44.396	ug/l	100
68) m/p-Xylenes	10.305	106	111117	87.928	ug/l	89
69) o-Xylene	10.646	106	55998	45.367	ug/l	88
70) Styrene	10.658	104	95920	45.721	ug/l	93
71) Bromoform	10.805	173	24417	43.216	ug/l #	99
73) Isopropylbenzene	10.963	105	151779	42.233	ug/l	99
74) N-amyl acetate	10.841	43	69211	42.755	ug/l #	86
75) 1,1,2,2-Tetrachloroethane	11.213	83	57314	46.965	ug/l	99
76) 1,2,3-Trichloropropane	11.243	75	51200m	45.218	ug/l	
77) Bromobenzene	11.201	156	35920	43.840	ug/l	88
78) n-propylbenzene	11.304	91	177834	41.419	ug/l	99
79) 2-Chlorotoluene	11.365	91	112999	41.879	ug/l	95
80) 1,3,5-Trimethylbenzene	11.451	105	134007	42.973	ug/l	97
81) trans-1,4-Dichloro-2-b...	11.018	75	12772	35.038	ug/l #	75
82) 4-Chlorotoluene	11.457	91	129146	41.709	ug/l	96
83) tert-Butylbenzene	11.719	119	128773	42.704	ug/l	87
84) 1,2,4-Trimethylbenzene	11.756	105	132424	42.588	ug/l	97
85) sec-Butylbenzene	11.890	105	160367	43.094	ug/l	98
86) p-Isopropyltoluene	12.012	119	133560	43.148	ug/l	95
87) 1,3-Dichlorobenzene	11.969	146	69546	43.120	ug/l	96
88) 1,4-Dichlorobenzene	12.042	146	70414	42.379	ug/l	96
89) n-Butylbenzene	12.335	91	116481	41.850	ug/l	96
90) Hexachloroethane	12.542	117	21244	42.736	ug/l	93
91) 1,2-Dichlorobenzene	12.335	146	71881	45.119	ug/l	96
92) 1,2-Dibromo-3-Chloropr...	12.944	75	13344	45.422	ug/l	78
93) 1,2,4-Trichlorobenzene	13.591	180	42271	43.387	ug/l	98
94) Hexachlorobutadiene	13.725	225	19069	44.388	ug/l	93
95) Naphthalene	13.780	128	154223	45.336	ug/l	100
96) 1,2,3-Trichlorobenzene	13.963	180	42238	44.253	ug/l	96

Data Path : Z:\voasrv\HPCHEM1\MSVOA_X\Data\VX040122\
Data File : VX027921.D
Acq On : 02 Apr 2022 07:27
Operator : JC/MD
Sample : VSTDCCC050
Misc : 5.0mL/MSVOA_X/WATER
ALS Vial : 50 Sample Multiplier: 1

Instrument :
MSVOA_X
ClientSampleId :
VSTDCCC050EC

Quant Time: Apr 02 08:24:04 2022
Quant Method : Z:\voasrv\HPCHEM1\MSVOA_X\Method\82X032922W.M
Quant Title : SW846 8260
QLast Update : Wed Mar 30 04:39:27 2022
Response via : Initial Calibration

Manual Integrations
APPROVED

Reviewed By :John Carlone 04/02/2022
Supervised By :Mahesh Dadoda 04/02/2022

Supervised By :Mahesh
Dadoda
04/02/2022

Compound R.T. QIon Response Conc Units Dev(Min)

(#) = qualifier out of range (m) = manual integration (+) = signals summed

Data Path : Z:\voasrv\HPCHEM1\MSVOA_X\Data\VX040122\
 Data File : VX027921.D
 Acq On : 02 Apr 2022 07:27
 Operator : JC/MD
 Sample : VSTDCCC050
 Misc : 5.0mL/MSVOA_X/WATER
 ALS Vial : 50 Sample Multiplier: 1

Instrument :
 MSVOA_X
Client SampleId :
 VSTDCCC050EC

Quant Time: Apr 02 08:24:04 2022
 Quant Method : Z:\voasrv\HPCHEM1\MSVOA_X\Method\82X032922W.M
 Quant Title : SW846 8260
 QLast Update : Wed Mar 30 04:39:27 2022
 Response via : Initial Calibration

Manual Integrations
APPROVED
 Reviewed By : John Carlone 04/02/2022
 Supervised By : Mahesh Dadoda 04/02/2022

Supervised By : Mahesh
 Dadoda
 04/02/2022

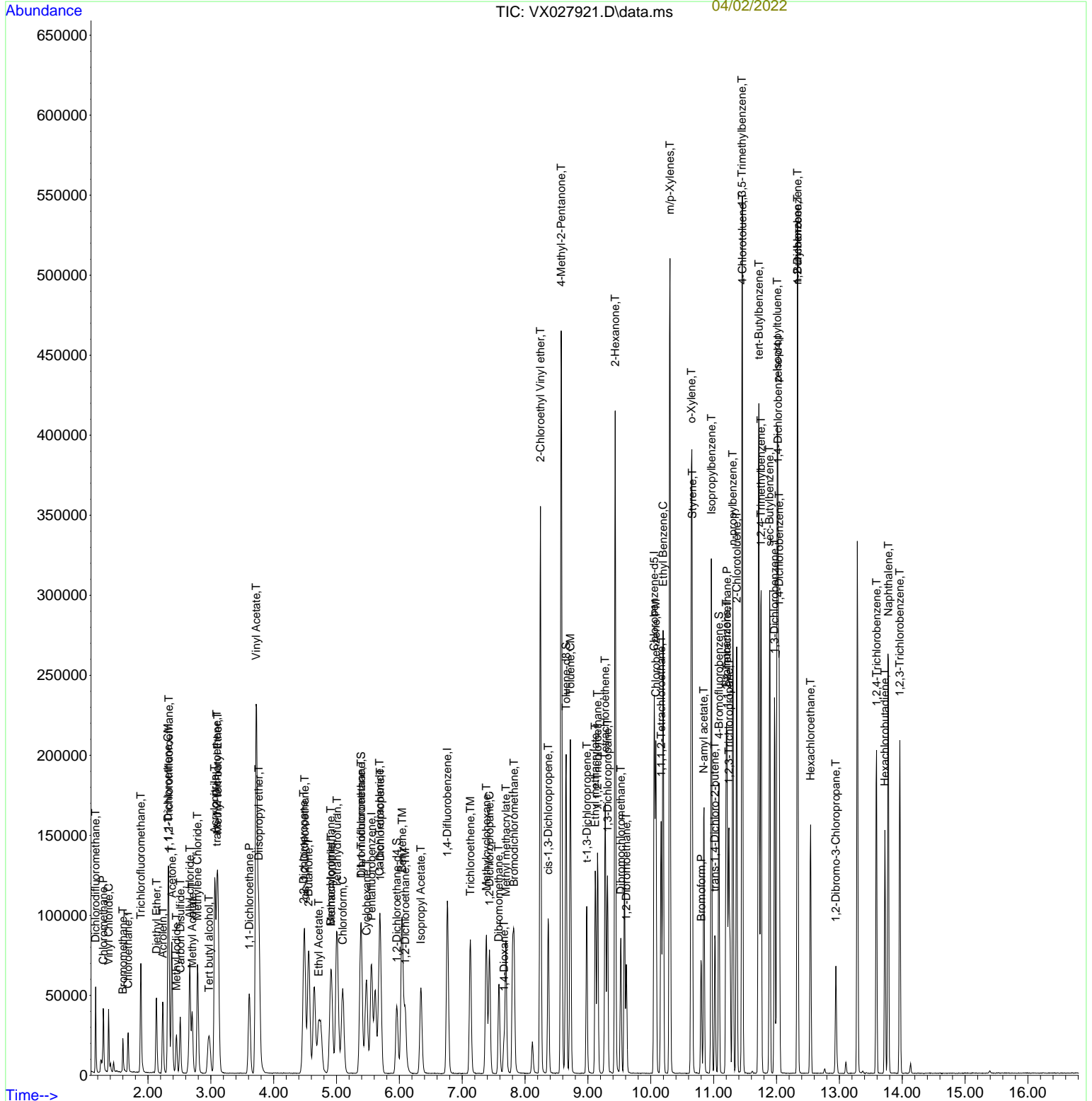

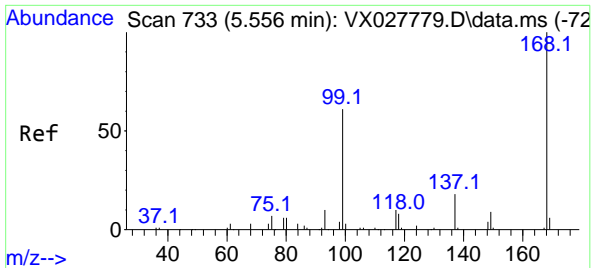

#1
 Pentafluorobenzene
 Concen: 50.000 ug/l
 RT: 5.555 min Scan# 71
 Delta R.T. -0.001 min
 Lab File: VX027921.D
 Acq: 02 Apr 2022 07:27

Instrument : MSVOA_X
 Client Sample Id : VSTDCCC050EC

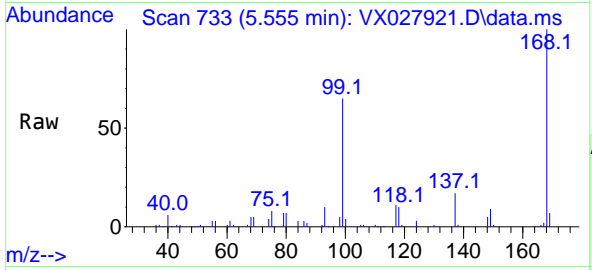

Tgt Ion: 168 Resp: 6040
 Ion Ratio Lower Upper
 168 100
 99 65.1 41.7 62.5

Manual Integrations
APPROVED
 Reviewed By : John Carlone 04/02/2022
 Supervised By : Mahesh Dadoda 04/02/2022

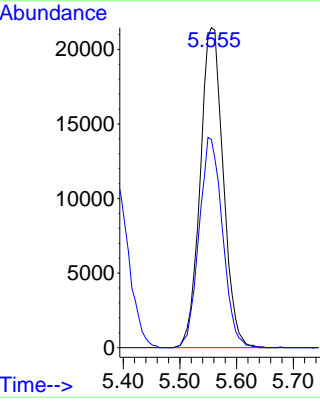
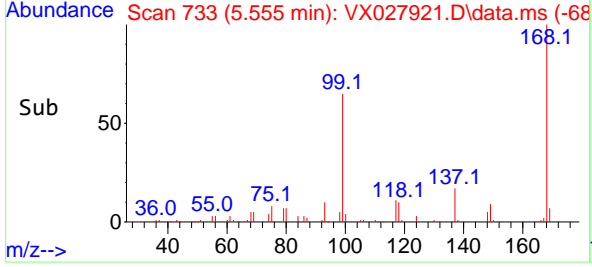

Supervised By : Mahesh Dadoda
 04/02/2022

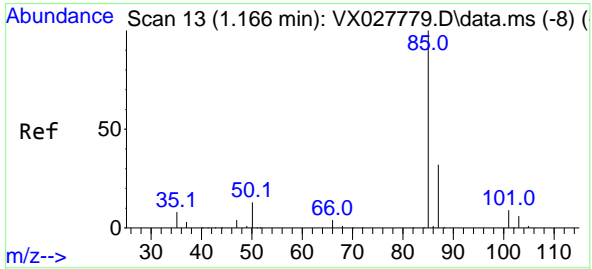

#2
 Dichlorodifluoromethane
 Concen: 47.274 ug/l
 RT: 1.166 min Scan# 13
 Delta R.T. 0.000 min
 Lab File: VX027921.D
 Acq: 02 Apr 2022 07:27

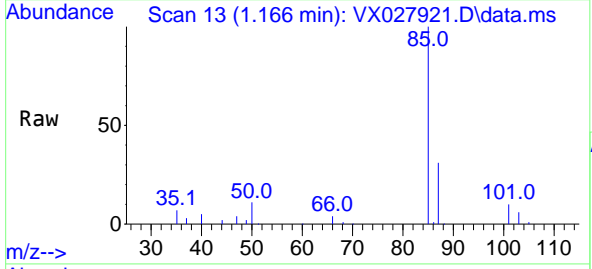

Tgt Ion: 85 Resp: 25875
 Ion Ratio Lower Upper
 85 100
 87 31.0 16.2 48.6

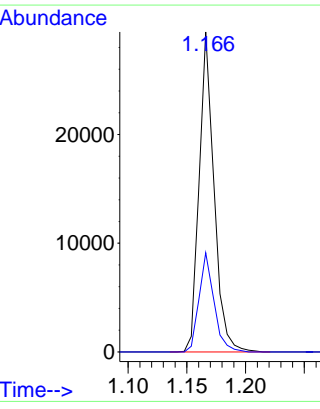
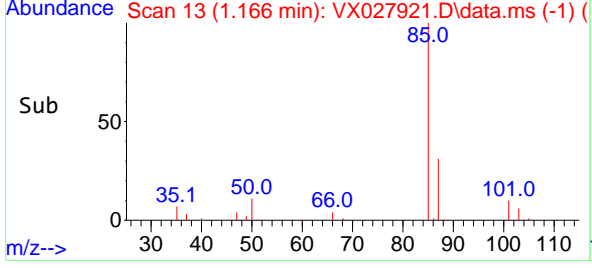

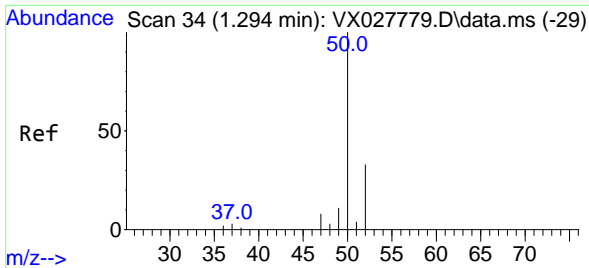

#3
 Chloromethane
 Concen: 42.564 ug/l
 RT: 1.288 min Scan# 31
 Delta R.T. -0.006 min
 Lab File: VX027921.D
 Acq: 02 Apr 2022 07:27

Instrument :

MSVOA_X

Client Sample Id :

VSTDCCC050EC

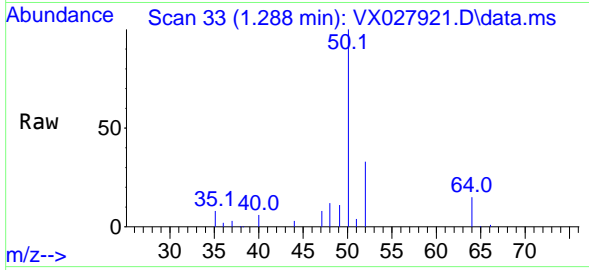

Tgt Ion: 50 Resp: 2058
 Ion Ratio Lower Upper
 50 100
 52 32.8 26.4 39.6

Manual Integrations

APPROVED

Reviewed By :John Carlone 04/02/2022
 Supervised By :Mahesh Dadoda 04/02/2022

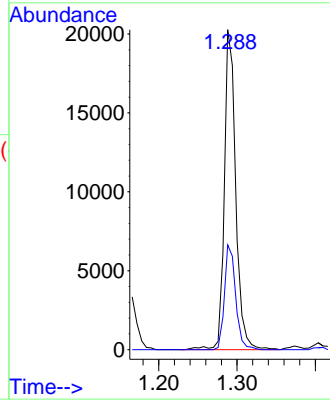
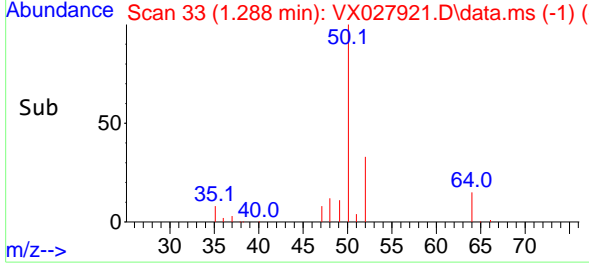

Supervised By :Mahesh
 Dadoda
 04/02/2022

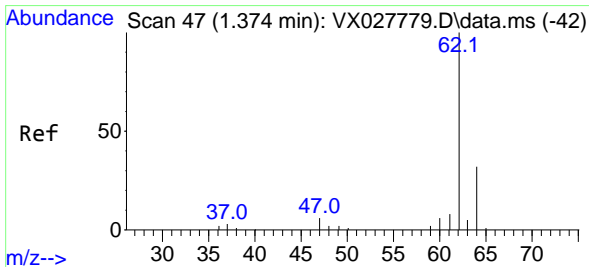

#4
 Vinyl Chloride
 Concen: 45.301 ug/l
 RT: 1.373 min Scan# 47
 Delta R.T. -0.001 min
 Lab File: VX027921.D
 Acq: 02 Apr 2022 07:27

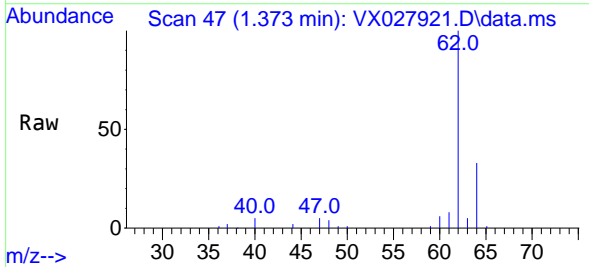

Tgt Ion: 62 Resp: 22471
 Ion Ratio Lower Upper
 62 100
 64 31.5 25.5 38.3

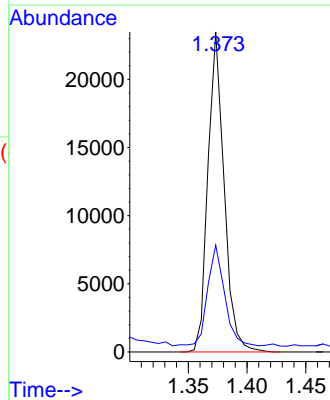
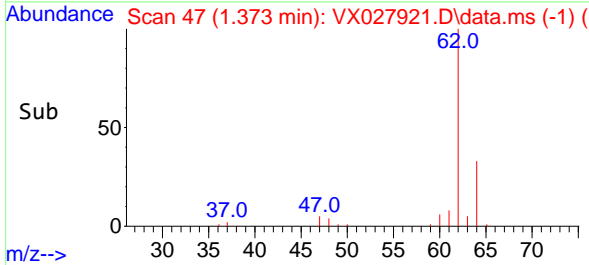

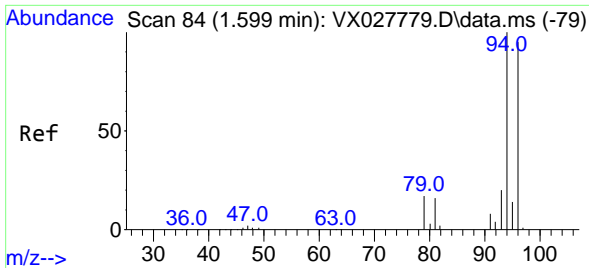

#5
 Bromomethane
 Concen: 31.618 ug/l
 RT: 1.599 min Scan# 84
 Delta R.T. -0.000 min
 Lab File: VX027921.D
 Acq: 02 Apr 2022 07:27

Instrument :

MSVOA_X

Client SampleId :

VSTDCCC050EC

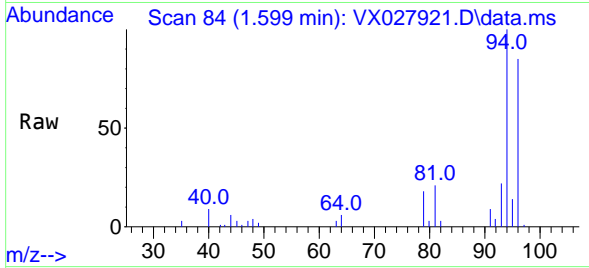

Tgt Ion: 94 Resp: 7072
 Ion Ratio Lower Upper
 94 100
 96 85.4 75.3 112.9

Manual Integrations

APPROVED

Reviewed By :John Carlone 04/02/2022
 Supervised By :Mahesh Dadoda 04/02/2022

Supervised By :Mahesh
 Dadoda
 04/02/2022

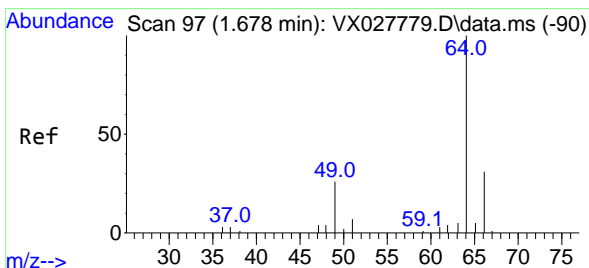
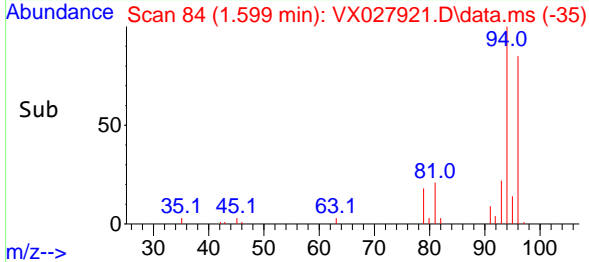
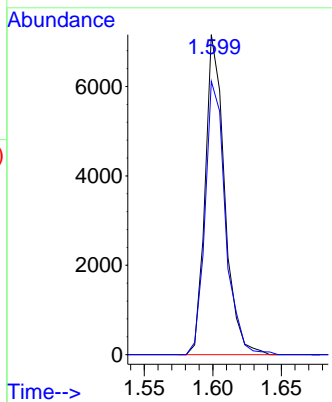

#6
 Chloroethane
 Concen: 44.749 ug/l
 RT: 1.684 min Scan# 98
 Delta R.T. 0.006 min
 Lab File: VX027921.D
 Acq: 02 Apr 2022 07:27

Tgt Ion: 64 Resp: 14963
 Ion Ratio Lower Upper
 64 100
 66 36.4 25.3 37.9

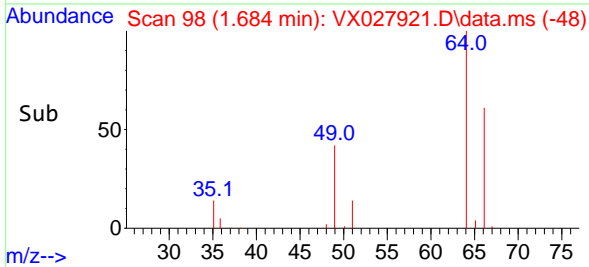
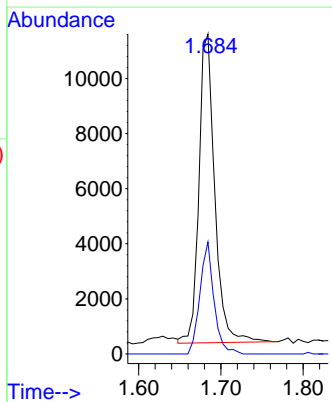
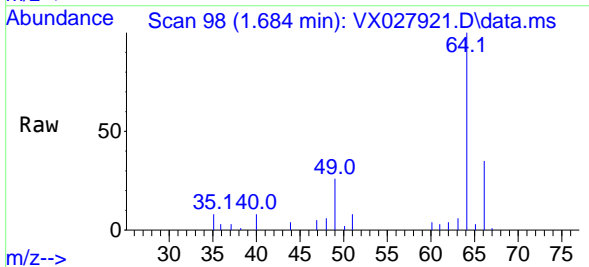

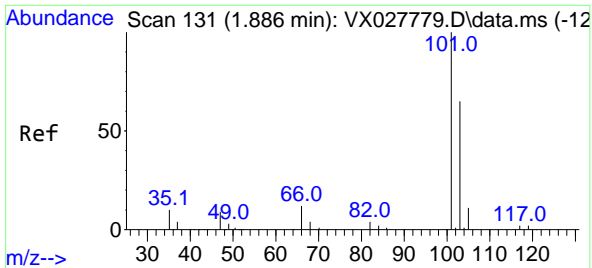

#7
 Trichlorofluoromethane
 Concen: 48.210 ug/l
 RT: 1.885 min Scan# 111
 Delta R.T. -0.001 min
 Lab File: VX027921.D
 Acq: 02 Apr 2022 07:27

Instrument : MSVOA_X
 Client Sample Id : VSTDCCC050EC

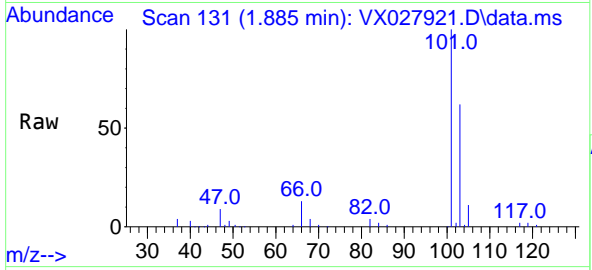

Tgt Ion: 101 Resp: 41950
 Ion Ratio Lower Upper
 101 100
 103 62.2 50.5 75.7

Manual Integrations
APPROVED
 Reviewed By : John Carlone 04/02/2022
 Supervised By : Mahesh Dadoda 04/02/2022

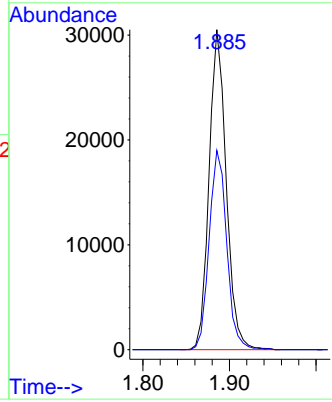
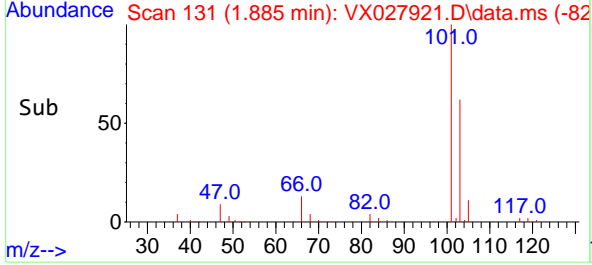

Supervised By : Mahesh Dadoda
 04/02/2022

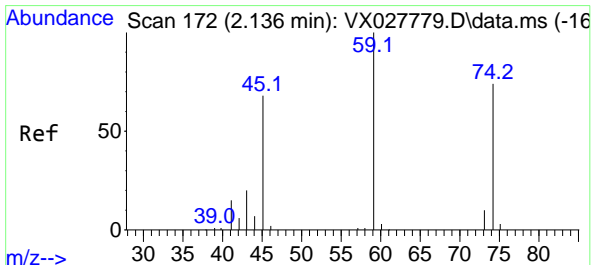

#8
 Diethyl Ether
 Concen: 51.338 ug/l
 RT: 2.135 min Scan# 172
 Delta R.T. -0.001 min
 Lab File: VX027921.D
 Acq: 02 Apr 2022 07:27

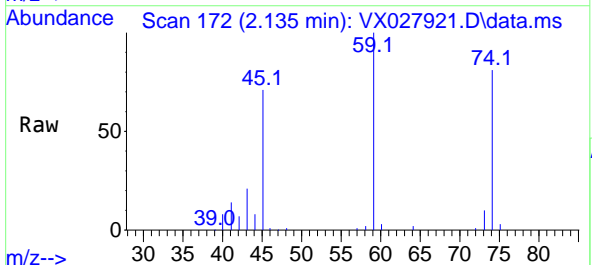

Tgt Ion: 74 Resp: 16035
 Ion Ratio Lower Upper
 74 100
 45 92.9 42.0 126.0

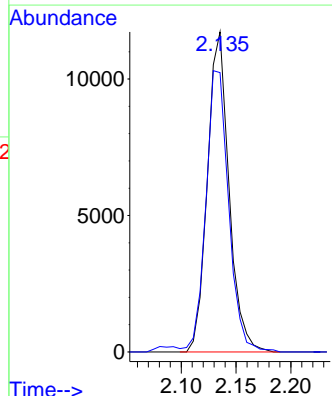
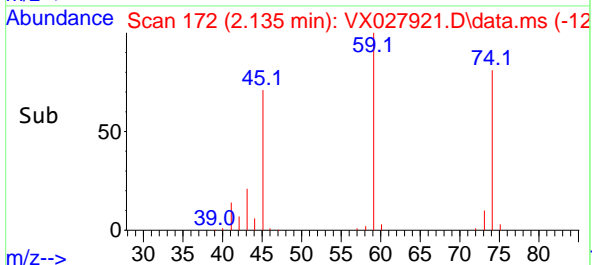

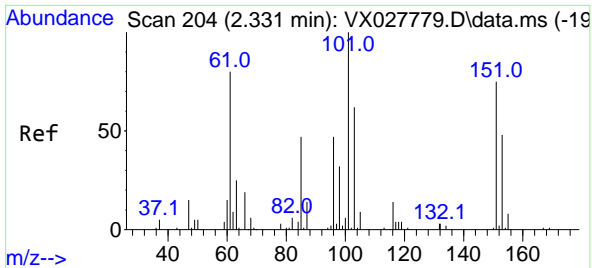

#9
 1,1,2-Trichlorotrifluoroethane
 Concen: 48.927 ug/l
 RT: 2.330 min Scan# 204
 Delta R.T. -0.001 min
 Lab File: VX027921.D
 Acq: 02 Apr 2022 07:27

Instrument :
 MSVOA_X
ClientSampleId :
 VSTDCCC050EC

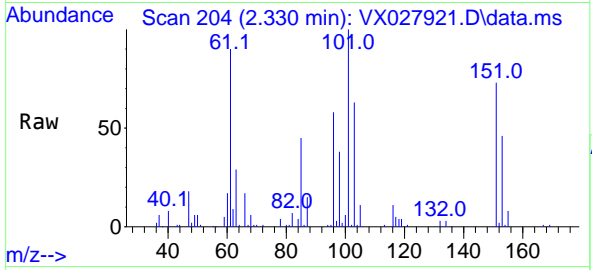

Tgt Ion:101 Resp: 2767

Ion	Ratio	Lower	Upper
101	100		
85	44.3	33.5	50.3
151	72.9	61.8	92.6

Manual Integrations
APPROVED

Reviewed By :John Carlone 04/02/2022
 Supervised By :Mahesh Dadoda 04/02/2022

Supervised By :Mahesh
 Dadoda
 04/02/2022

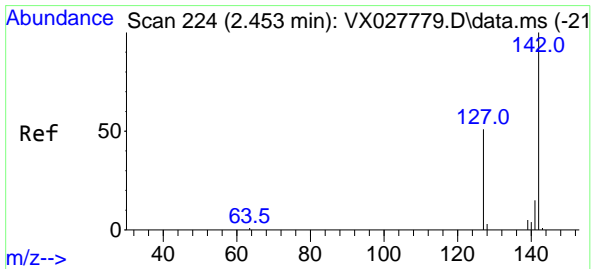
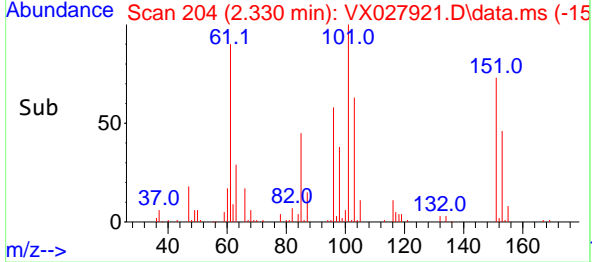
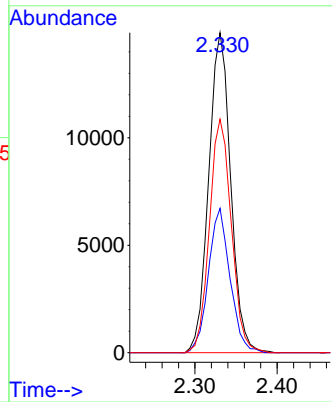

#10
 Methyl Iodide
 Concen: 32.738 ug/l
 RT: 2.452 min Scan# 224
 Delta R.T. -0.001 min
 Lab File: VX027921.D
 Acq: 02 Apr 2022 07:27

Tgt Ion:142 Resp: 21503

Ion	Ratio	Lower	Upper
142	100		
127	52.0	33.9	50.9#
141	14.4	11.4	17.2

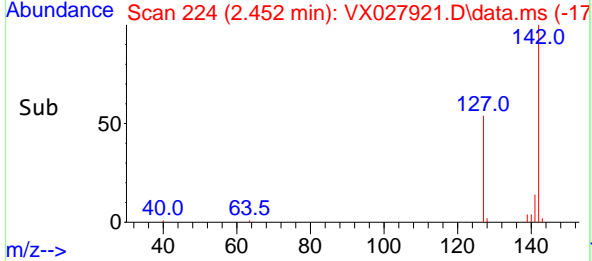
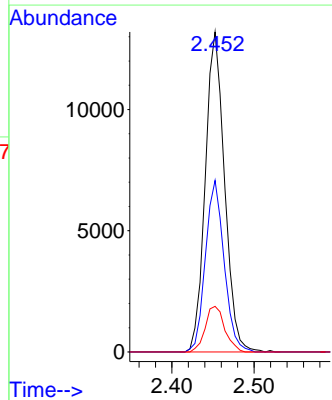
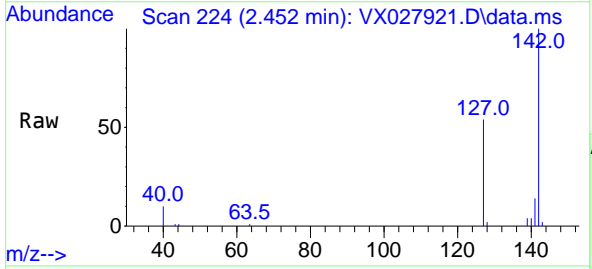

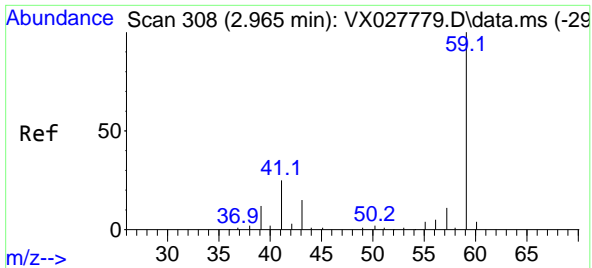

#11
 Tert butyl alcohol
 Concen: 244.399 ug/l
 RT: 2.971 min Scan# 308
 Delta R.T. 0.006 min
 Lab File: VX027921.D
 Acq: 02 Apr 2022 07:27

Instrument : MSVOA_X
 ClientSampleId : VSTDCCC050EC

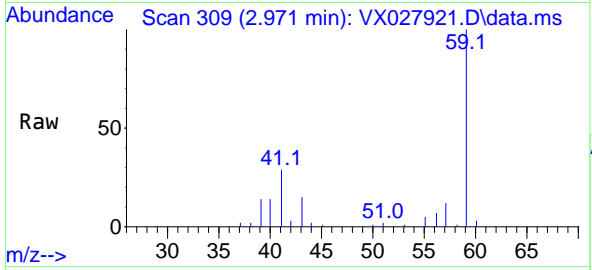

Tgt Ion: 59 Resp: 36588
 Ion Ratio Lower Upper
 59 100
 57 10.8 8.3 12.5

Manual Integrations
APPROVED
 Reviewed By :John Carlone 04/02/2022
 Supervised By :Mahesh Dadoda 04/02/2022

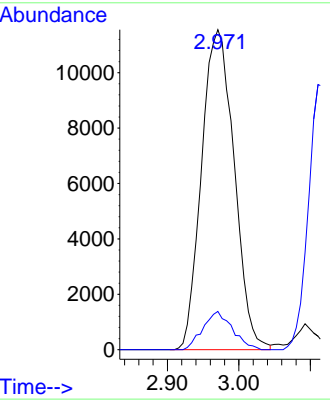
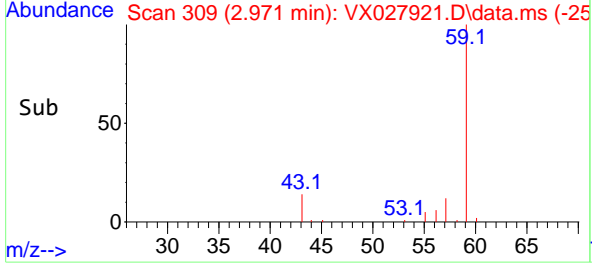

Supervised By :Mahesh Dadoda
 04/02/2022

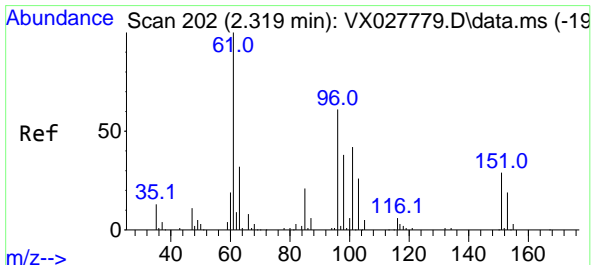

#12
 1,1-Dichloroethene
 Concen: 45.820 ug/l
 RT: 2.318 min Scan# 202
 Delta R.T. -0.001 min
 Lab File: VX027921.D
 Acq: 02 Apr 2022 07:27

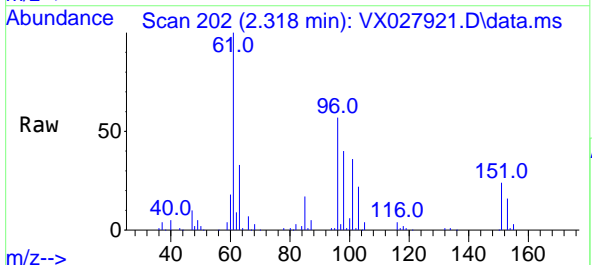

Tgt Ion: 96 Resp: 23778
 Ion Ratio Lower Upper
 96 100
 61 174.1 124.6 187.0
 98 68.9 51.0 76.4

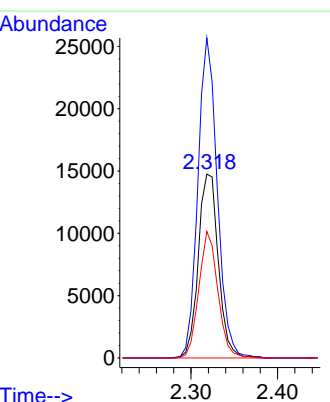
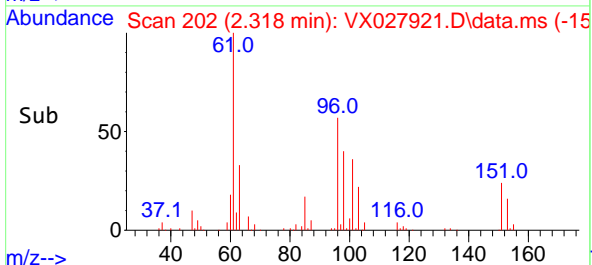

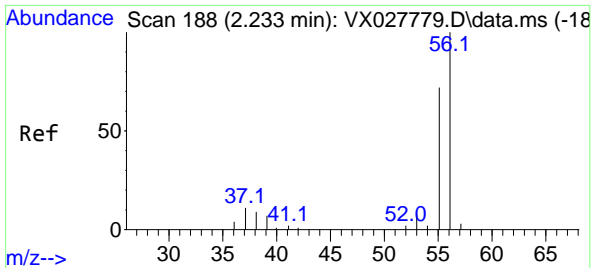

#13
 Acrolein
 Concen: 279.984 ug/l
 RT: 2.233 min Scan# 188
 Delta R.T. -0.000 min
 Lab File: VX027921.D
 Acq: 02 Apr 2022 07:27

Instrument : MSVOA_X
 Client Sample Id : VSTDCCC050EC

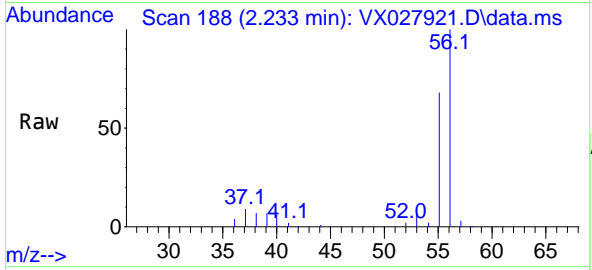

Tgt Ion: 56 Resp: 3139
 Ion Ratio Lower Upper
 56 100
 55 71.1 55.0 82.6

Manual Integrations
APPROVED
 Reviewed By :John Carlone 04/02/2022
 Supervised By :Mahesh Dadoda 04/02/2022

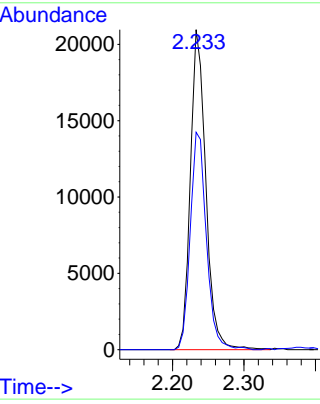
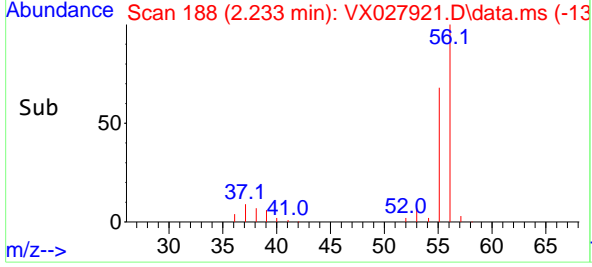

Supervised By :Mahesh Dadoda
 04/02/2022

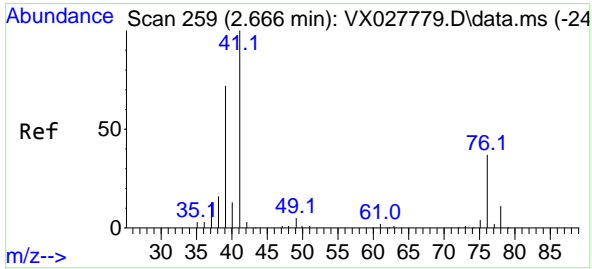

#14
 Allyl chloride
 Concen: 47.693 ug/l
 RT: 2.666 min Scan# 259
 Delta R.T. -0.000 min
 Lab File: VX027921.D
 Acq: 02 Apr 2022 07:27

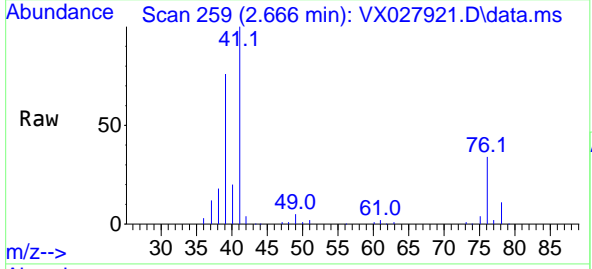

Tgt Ion: 41 Resp: 45440
 Ion Ratio Lower Upper
 41 100
 39 66.6 50.4 75.6
 76 30.4 32.7 49.1#

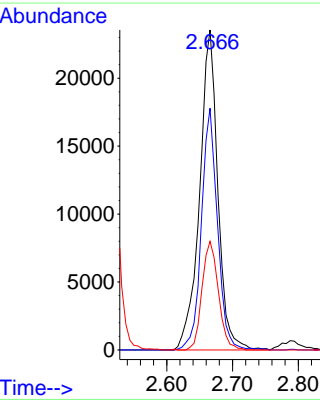
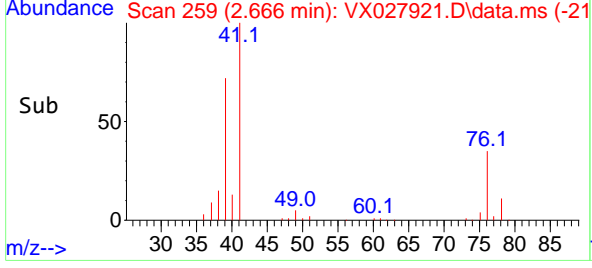

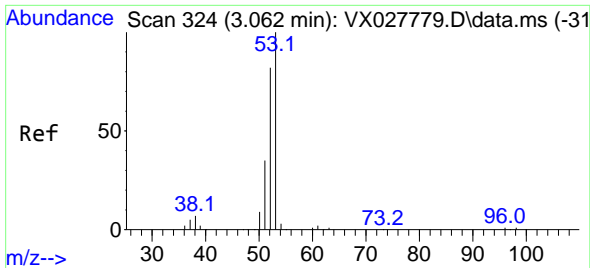

#15
 Acrylonitrile
 Concen: 268.769 ug/l
 RT: 3.062 min Scan# 31
 Delta R.T. 0.000 min
 Lab File: VX027921.D
 Acq: 02 Apr 2022 07:27

Instrument : MSVOA_X
 Client Sample Id : VSTDCCC050EC

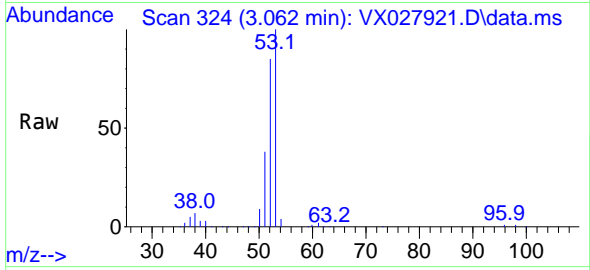

Tgt Ion: 53 Resp: 94478
 Ion Ratio Lower Upper
 53 100
 52 82.5 65.7 98.5
 51 37.1 28.4 42.6

Manual Integrations
APPROVED
 Reviewed By :John Carlone 04/02/2022
 Supervised By :Mahesh Dadoda 04/02/2022

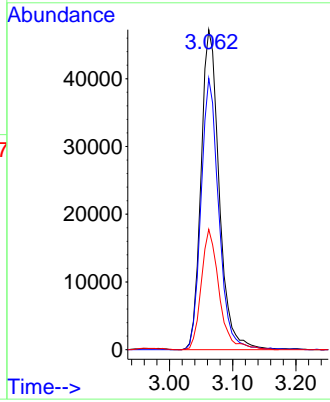
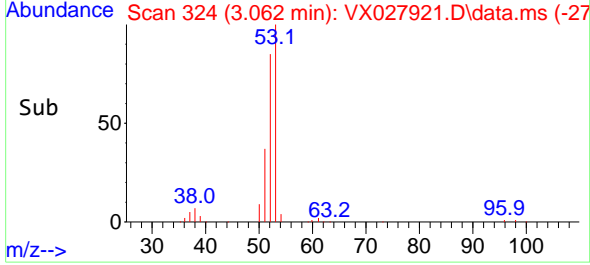

Supervised By :Mahesh Dadoda
 04/02/2022

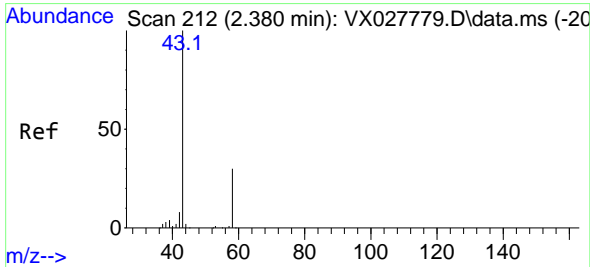

#16
 Acetone
 Concen: 249.021 ug/l
 RT: 2.379 min Scan# 212
 Delta R.T. -0.001 min
 Lab File: VX027921.D
 Acq: 02 Apr 2022 07:27

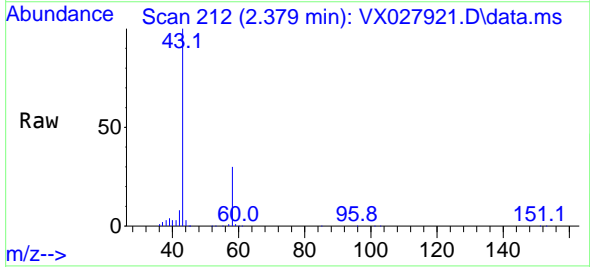

Tgt Ion: 43 Resp: 85892
 Ion Ratio Lower Upper
 43 100
 58 30.4 28.8 43.2

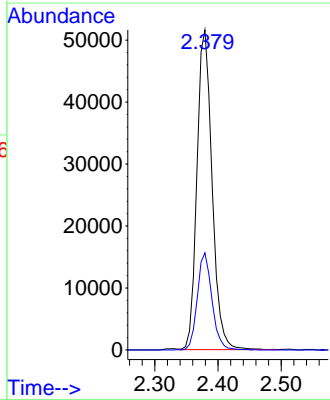
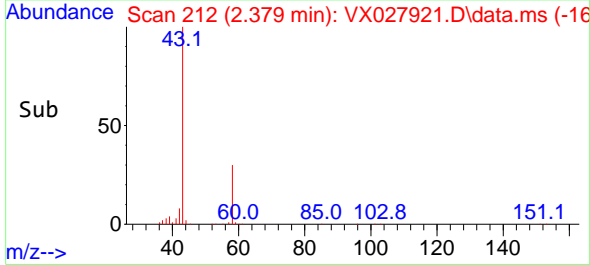

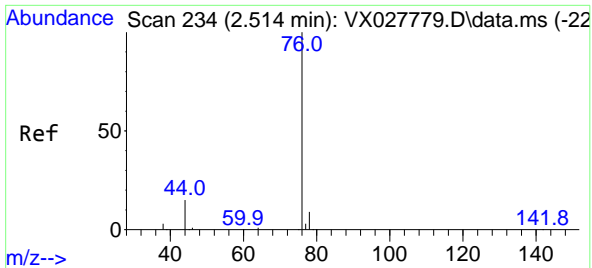

#17
 Carbon Disulfide
 Concen: 37.680 ug/l
 RT: 2.513 min Scan# 211
 Delta R.T. -0.001 min
 Lab File: VX027921.D
 Acq: 02 Apr 2022 07:27

Instrument : MSVOA_X
 Client Sample Id : VSTDCCC050EC

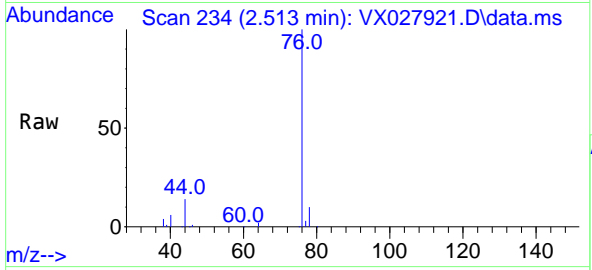

Tgt Ion: 76 Resp: 40000
 Ion Ratio Lower Upper
 76 100
 78 9.6 7.2 10.8

Manual Integrations
APPROVED
 Reviewed By :John Carlone 04/02/2022
 Supervised By :Mahesh Dadoda 04/02/2022

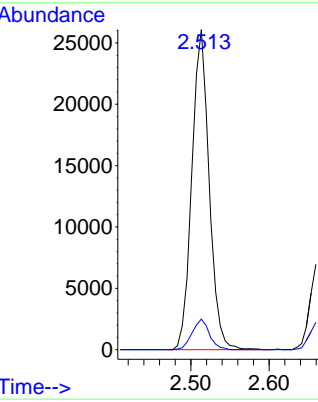
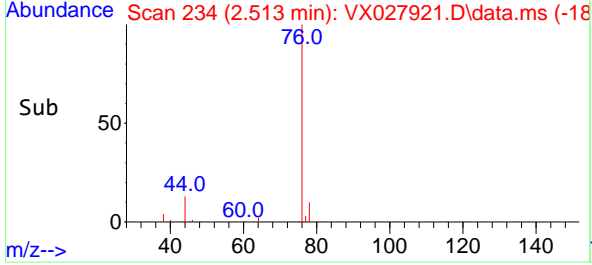

Supervised By :Mahesh Dadoda
 04/02/2022

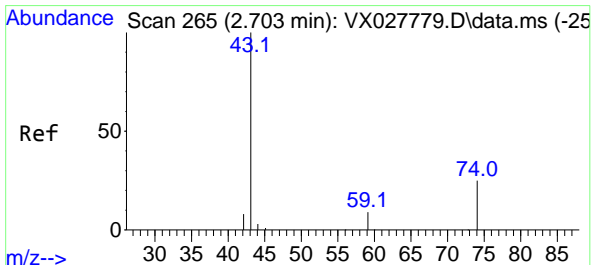

#18
 Methyl Acetate
 Concen: 50.610 ug/l
 RT: 2.702 min Scan# 265
 Delta R.T. -0.001 min
 Lab File: VX027921.D
 Acq: 02 Apr 2022 07:27

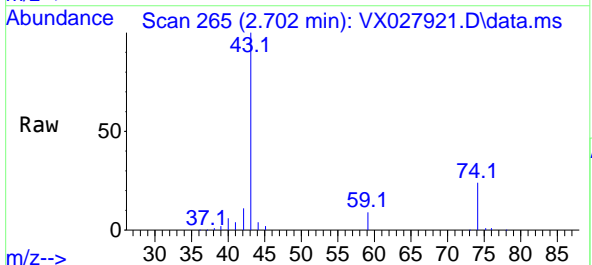

Tgt Ion: 43 Resp: 43032
 Ion Ratio Lower Upper
 43 100
 74 23.0 22.8 34.2

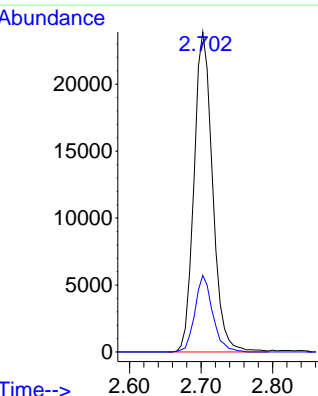
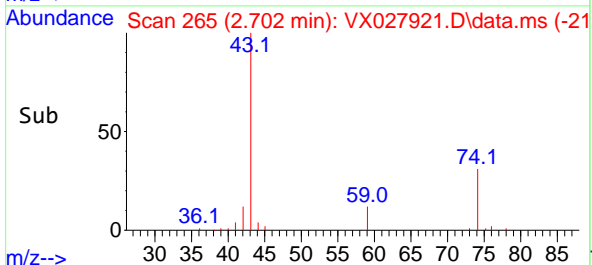

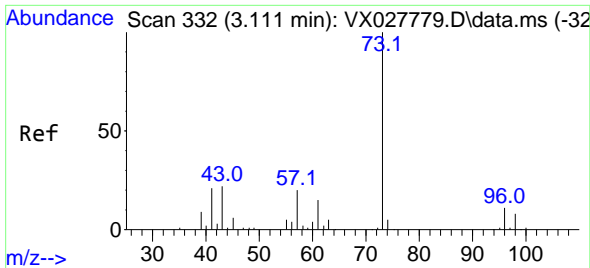

#19
 Methyl tert-butyl Ether
 Concen: 52.219 ug/l
 RT: 3.111 min Scan# 311
 Delta R.T. -0.000 min
 Lab File: VX027921.D
 Acq: 02 Apr 2022 07:27

Instrument : MSVOA_X
 Client Sample Id : VSTDCCC050EC

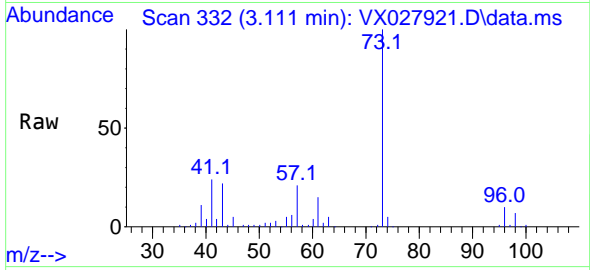

Tgt Ion: 73 Resp: 103240
 Ion Ratio Lower Upper
 73 100
 57 21.4 16.8 25.2

Manual Integrations
APPROVED

Reviewed By : John Carlone 04/02/2022
 Supervised By : Mahesh Dadoda 04/02/2022

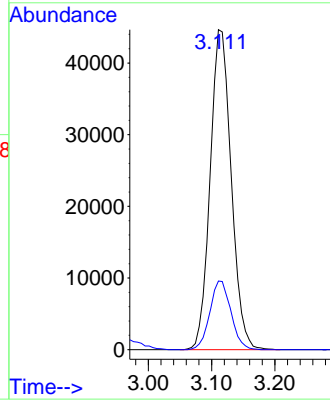
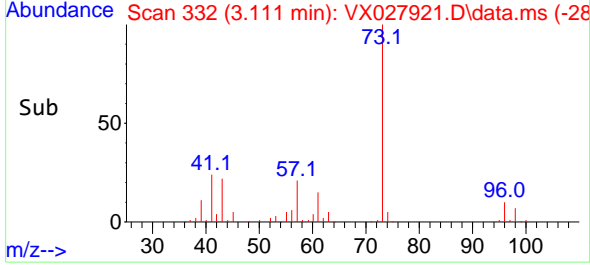

Supervised By : Mahesh Dadoda
 04/02/2022

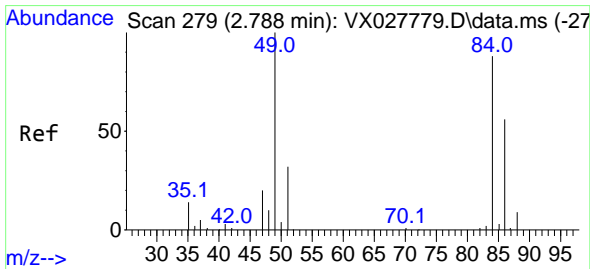

#20
 Methylene Chloride
 Concen: 48.031 ug/l
 RT: 2.788 min Scan# 279
 Delta R.T. -0.000 min
 Lab File: VX027921.D
 Acq: 02 Apr 2022 07:27

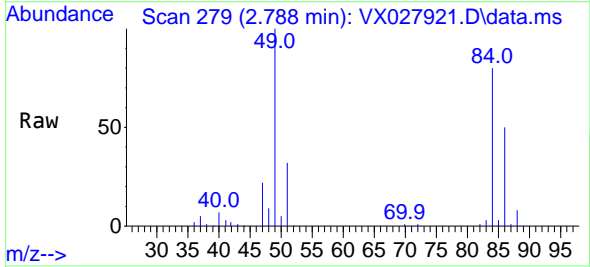

Tgt Ion: 84 Resp: 29799
 Ion Ratio Lower Upper
 84 100
 49 124.4 85.5 128.3
 51 39.9 26.6 39.8#
 86 62.1 51.5 77.3

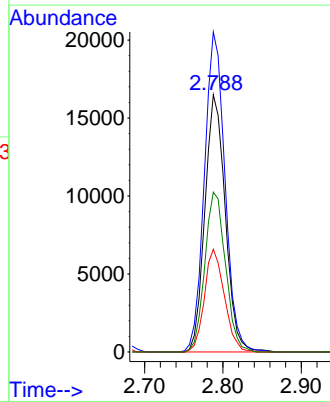
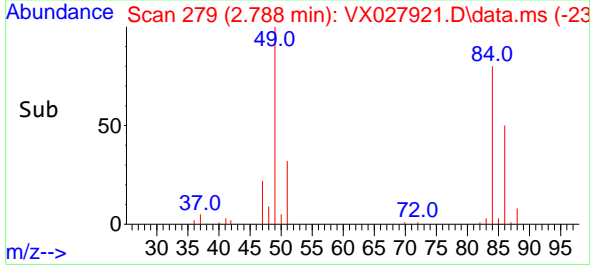

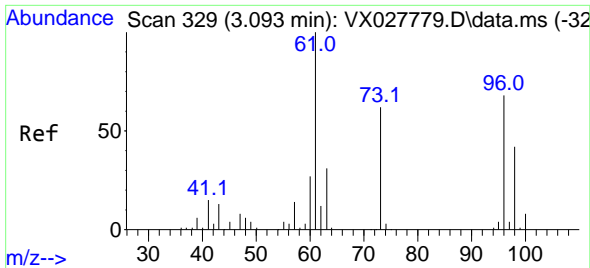

#21
 trans-1,2-Dichloroethene
 Concen: 43.749 ug/l
 RT: 3.093 min Scan# 31
 Delta R.T. -0.000 min
 Lab File: VX027921.D
 Acq: 02 Apr 2022 07:27

Instrument : MSVOA_X
 ClientSampleId : VSTDCCC050EC

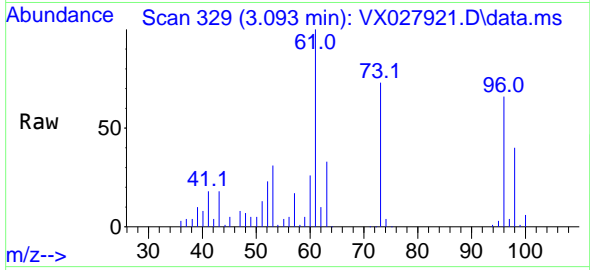

Tgt Ion: 96 Resp: 2464
 Ion Ratio Lower Upper
 96 100
 61 151.2 105.4 158.2
 98 61.2 50.0 75.0

Manual Integrations
APPROVED
 Reviewed By :John Carlone 04/02/2022
 Supervised By :Mahesh Dadoda 04/02/2022

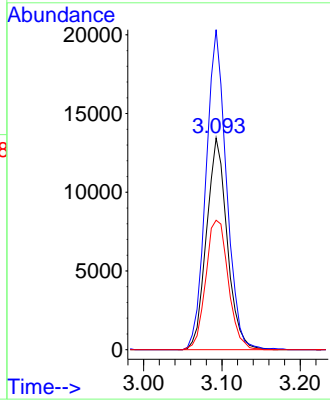
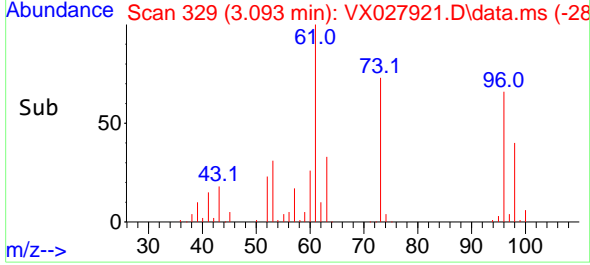

Supervised By :Mahesh Dadoda
 04/02/2022

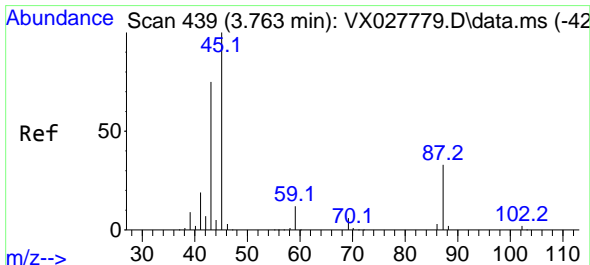

#22
 Diisopropyl ether
 Concen: 53.969 ug/l
 RT: 3.763 min Scan# 439
 Delta R.T. 0.000 min
 Lab File: VX027921.D
 Acq: 02 Apr 2022 07:27

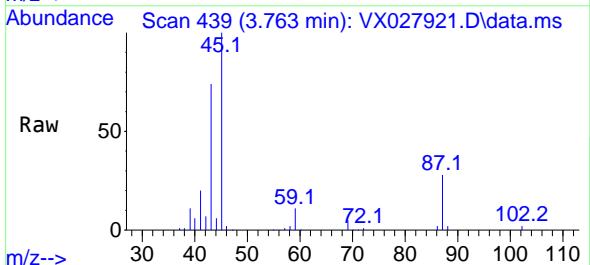

Tgt Ion: 45 Resp: 103048
 Ion Ratio Lower Upper
 45 100
 43 73.1 50.8 76.2
 87 27.8 26.6 39.8
 59 11.3 10.5 15.7

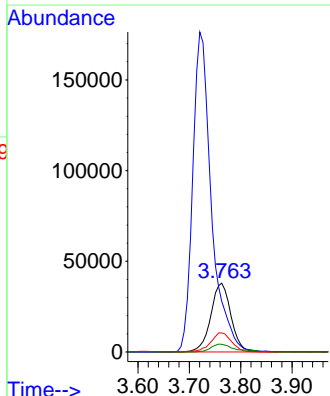
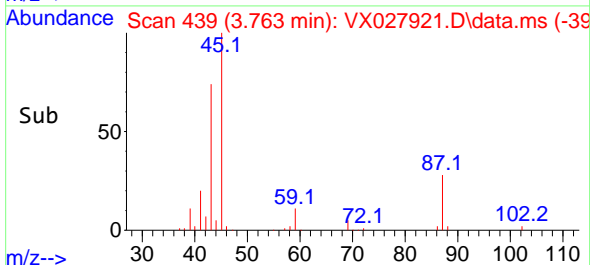

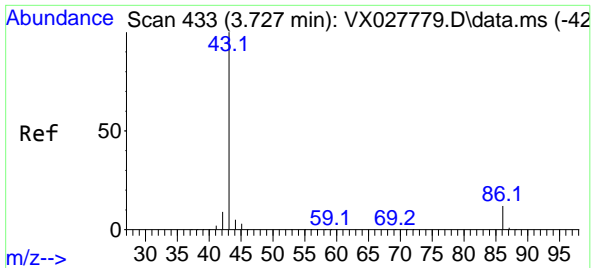

#23
 Vinyl Acetate
 Concen: 270.752 ug/l
 RT: 3.720 min Scan# 411
 Delta R.T. -0.007 min
 Lab File: VX027921.D
 Acq: 02 Apr 2022 07:27

Instrument : MSVOA_X
 Client Sample Id : VSTDCCC050EC

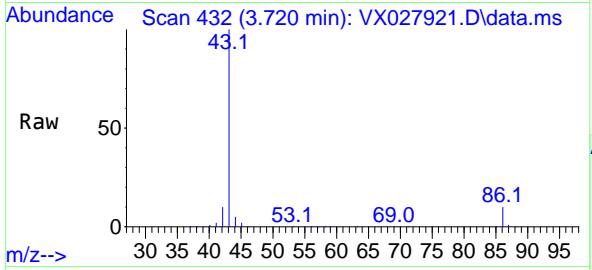

Tgt Ion: 43 Resp: 44665
 Ion Ratio Lower Upper
 43 100
 86 9.9 10.8 16.2

Manual Integrations
APPROVED
 Reviewed By :John Carlone 04/02/2022
 Supervised By :Mahesh Dadoda 04/02/2022

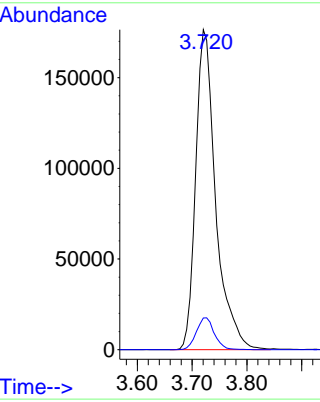
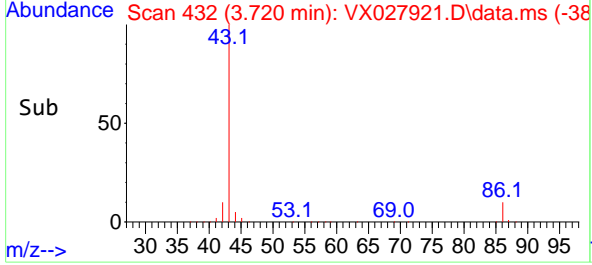

Supervised By :Mahesh Dadoda
 04/02/2022

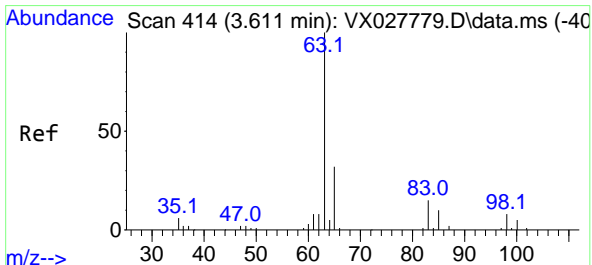

#24
 1,1-Dichloroethane
 Concen: 51.440 ug/l
 RT: 3.611 min Scan# 414
 Delta R.T. -0.000 min
 Lab File: VX027921.D
 Acq: 02 Apr 2022 07:27

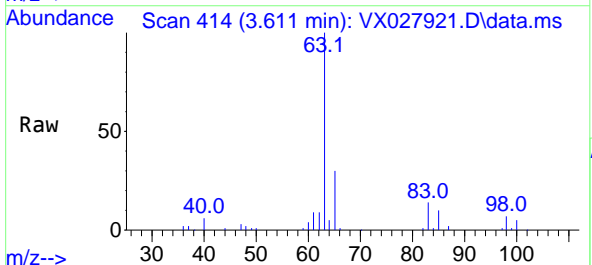

Tgt Ion: 63 Resp: 55257
 Ion Ratio Lower Upper
 63 100
 98 7.0 3.9 11.7
 100 4.6 2.4 7.2

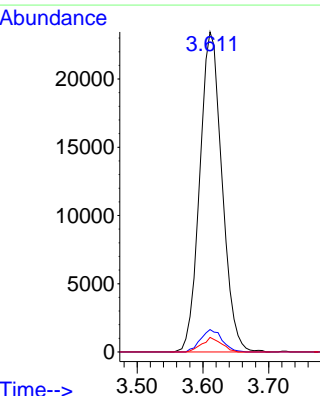
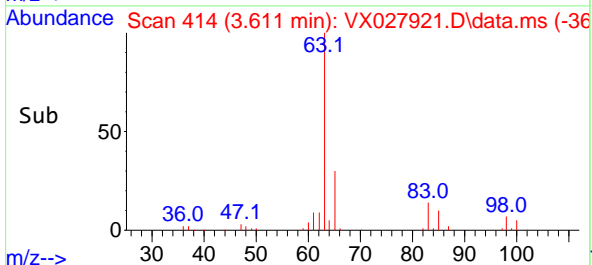

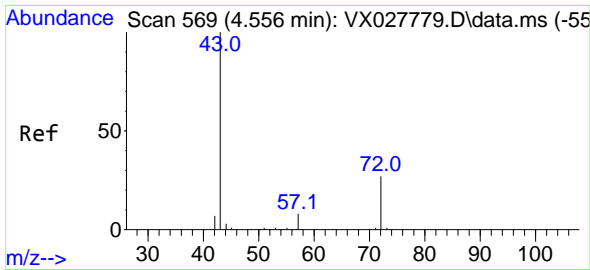

#25
 2-Butanone
 Concen: 267.442 ug/l
 RT: 4.556 min Scan# 50
 Delta R.T. -0.000 min
 Lab File: VX027921.D
 Acq: 02 Apr 2022 07:27

Instrument : MSVOA_X
 ClientSampleId : VSTDCCC050EC

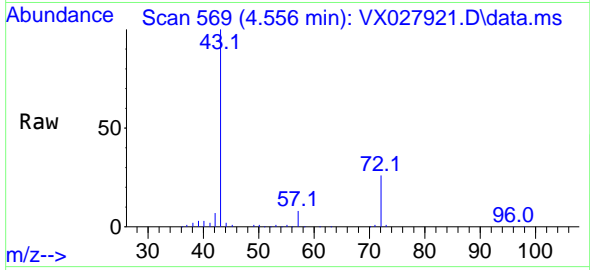

Tgt Ion: 43 Resp: 13422
 Ion Ratio Lower Upper
 43 100
 72 25.6 24.4 36.6

Manual Integrations
APPROVED

Reviewed By :John Carlone 04/02/2022
 Supervised By :Mahesh Dadoda 04/02/2022

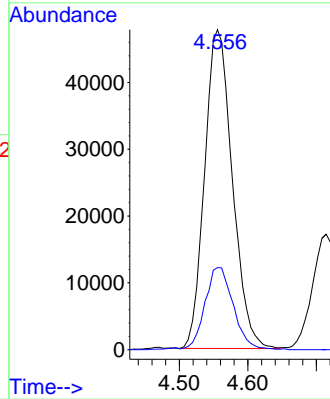
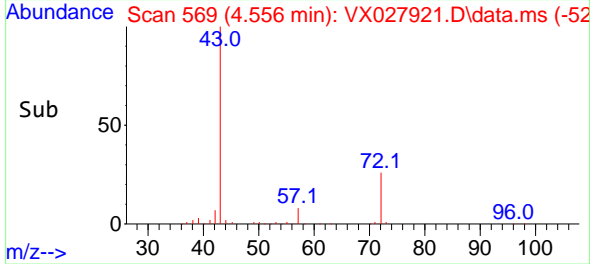

Supervised By :Mahesh Dadoda
 04/02/2022

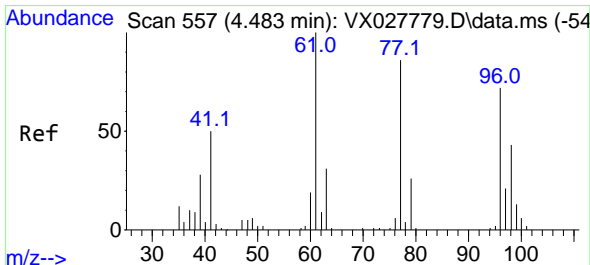

#26
 2,2-Dichloropropane
 Concen: 38.963 ug/l
 RT: 4.476 min Scan# 556
 Delta R.T. -0.007 min
 Lab File: VX027921.D
 Acq: 02 Apr 2022 07:27

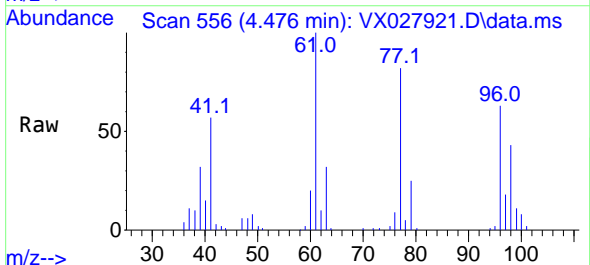

Tgt Ion: 77 Resp: 33428
 Ion Ratio Lower Upper
 77 100
 97 22.5 11.8 35.4

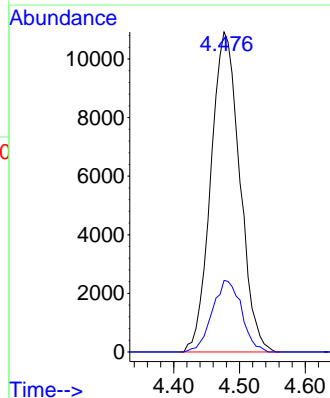
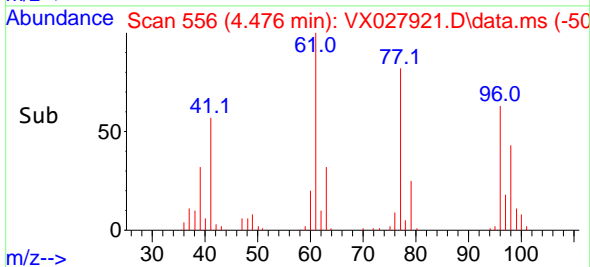

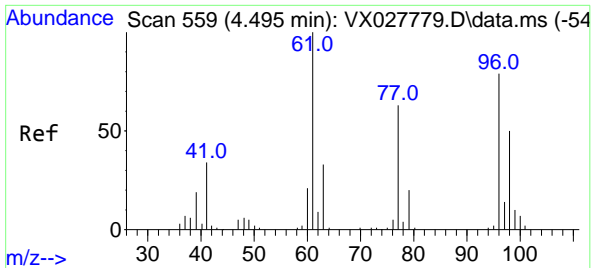

#27
 cis-1,2-Dichloroethene
 Concen: 48.313 ug/l
 RT: 4.495 min Scan# 511
 Delta R.T. -0.000 min
 Lab File: VX027921.D
 Acq: 02 Apr 2022 07:27

Instrument :

MSVOA_X

ClientSampleId :

VSTDC050EC

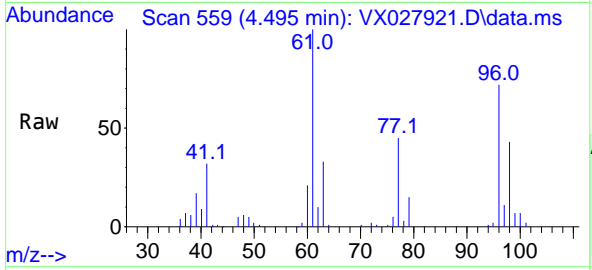

Tgt Ion: 96 Resp: 32814
 Ion Ratio Lower Upper
 96 100
 61 150.6 0.0 283.8
 98 65.8 0.0 129.8

Manual Integrations

APPROVED

Reviewed By :John Carlone 04/02/2022
 Supervised By :Mahesh Dadoda 04/02/2022

Supervised By :Mahesh
 Dadoda
 04/02/2022

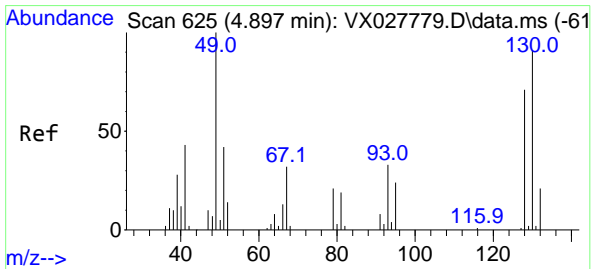
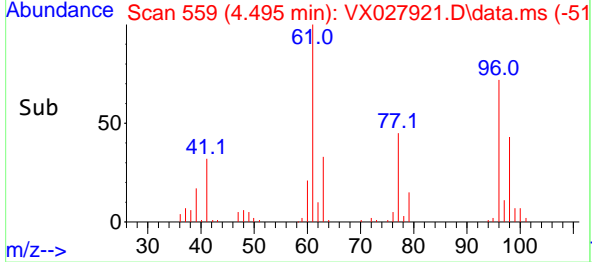
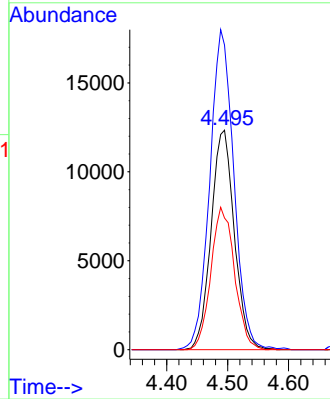

#28
 Bromochloromethane
 Concen: 51.144 ug/l
 RT: 4.909 min Scan# 627
 Delta R.T. 0.012 min
 Lab File: VX027921.D
 Acq: 02 Apr 2022 07:27

Tgt Ion: 49 Resp: 23631
 Ion Ratio Lower Upper
 49 100
 129 2.1 0.0 4.4
 130 73.6 70.7 106.1

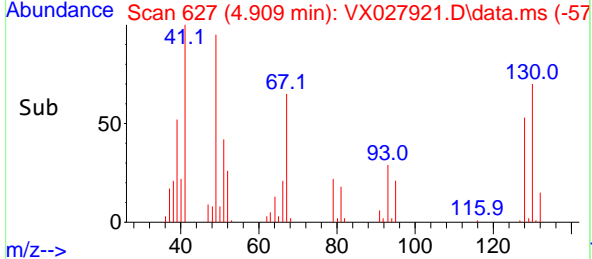
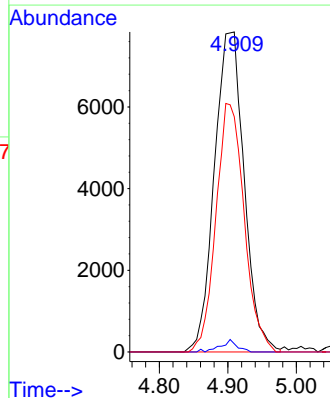
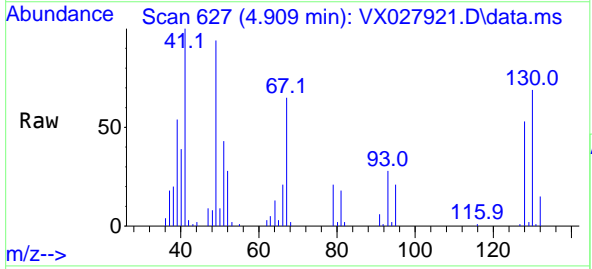

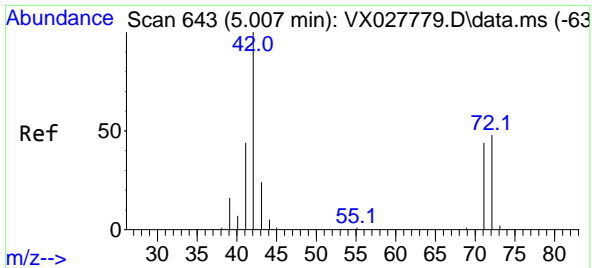

#29
 Tetrahydrofuran
 Concen: 264.908 ug/l
 RT: 5.007 min Scan# 643
 Delta R.T. -0.000 min
 Lab File: VX027921.D
 Acq: 02 Apr 2022 07:27

Instrument : MSVOA_X
 ClientSampleId : VSTDCCC050EC

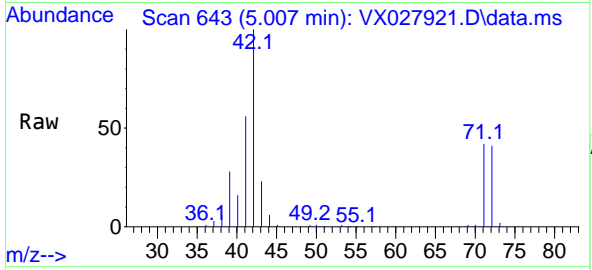

Tgt Ion: 42 Resp: 8540

Ion	Ratio	Lower	Upper
42	100		
72	43.8	44.1	66.1
71	42.1	40.5	60.7

Manual Integrations
APPROVED
 Reviewed By :John Carlone 04/02/2022
 Supervised By :Mahesh Dadoda 04/02/2022

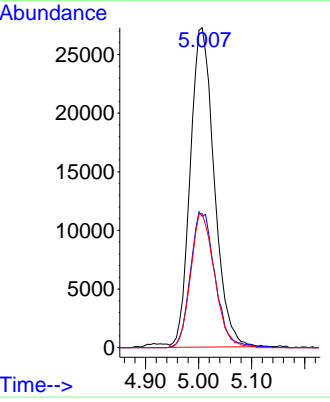
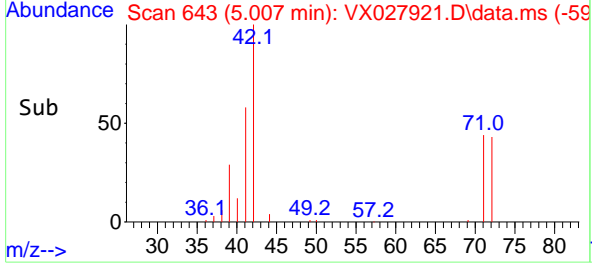

Supervised By :Mahesh Dadoda
 04/02/2022

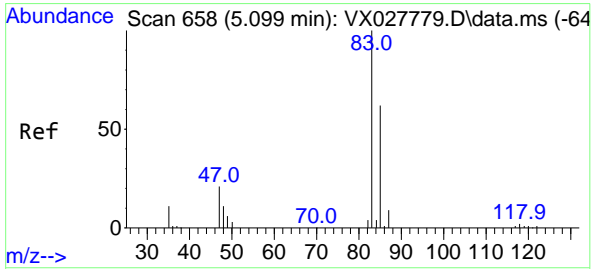

#30
 Chloroform
 Concen: 52.633 ug/l
 RT: 5.098 min Scan# 658
 Delta R.T. -0.001 min
 Lab File: VX027921.D
 Acq: 02 Apr 2022 07:27

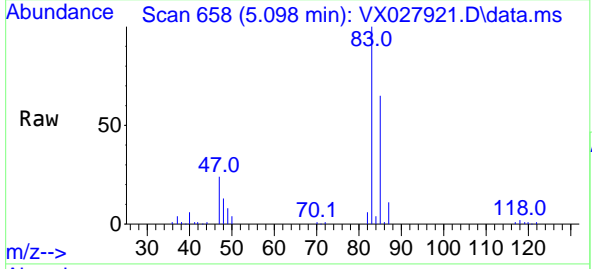

Tgt Ion: 83 Resp: 62851

Ion	Ratio	Lower	Upper
83	100		
85	65.3	52.7	79.1

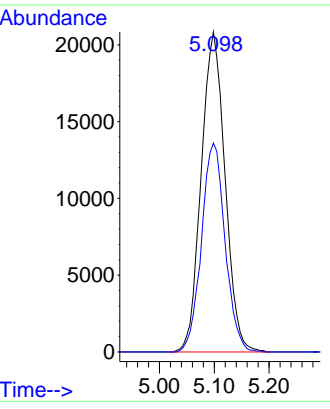
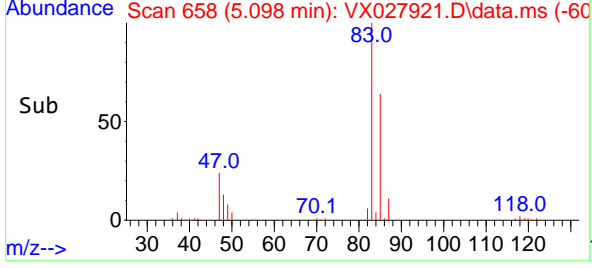

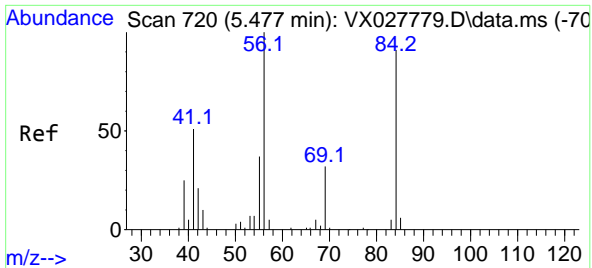

#31
 Cyclohexane
 Concen: 45.980 ug/l
 RT: 5.476 min Scan# 706
 Delta R.T. -0.001 min
 Lab File: VX027921.D
 Acq: 02 Apr 2022 07:27

Instrument : MSVOA_X
 ClientSampleId : VSTDCCC050EC

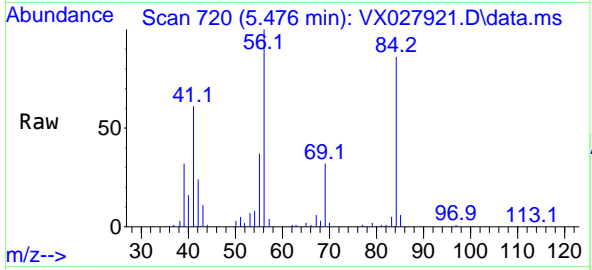

Tgt Ion: 56 Resp: 3961

Ion	Ratio	Lower	Upper
56	100		
69	32.3	26.7	40.1
84	83.3	77.2	115.8

Manual Integrations
APPROVED
 Reviewed By :John Carlone 04/02/2022
 Supervised By :Mahesh Dadoda 04/02/2022

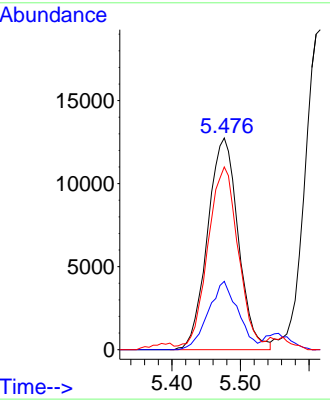
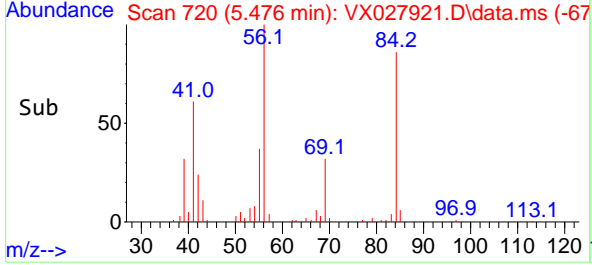

Supervised By :Mahesh Dadoda
 04/02/2022

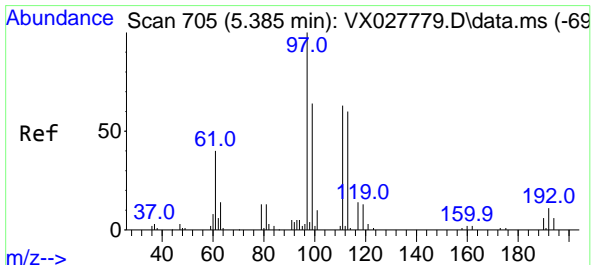

#32
 1,1,1-Trichloroethane
 Concen: 50.849 ug/l
 RT: 5.391 min Scan# 706
 Delta R.T. 0.006 min
 Lab File: VX027921.D
 Acq: 02 Apr 2022 07:27

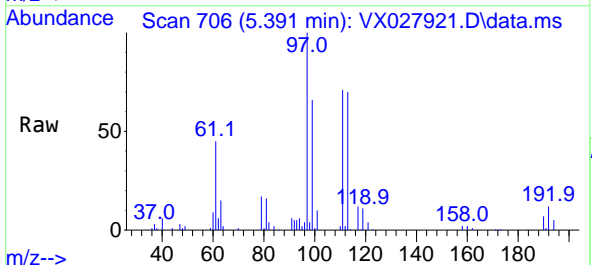

Tgt Ion: 97 Resp: 52524

Ion	Ratio	Lower	Upper
97	100		
99	65.2	51.8	77.6
61	46.1	34.0	51.0

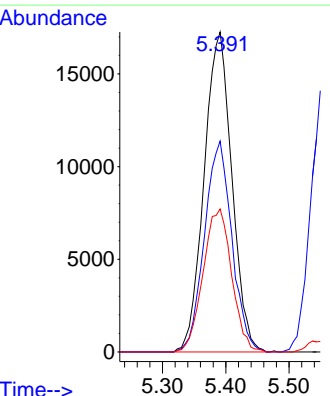
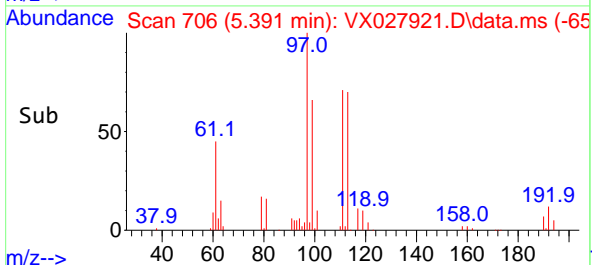

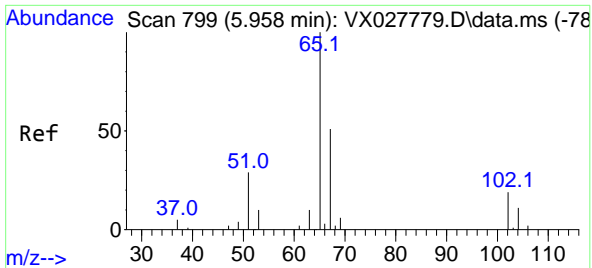

#33
 1,2-Dichloroethane-d4
 Concen: 54.340 ug/l
 RT: 5.958 min Scan# 799
 Delta R.T. -0.000 min
 Lab File: VX027921.D
 Acq: 02 Apr 2022 07:27

Instrument : MSVOA_X
 Client Sample Id : VSTDCCC050EC

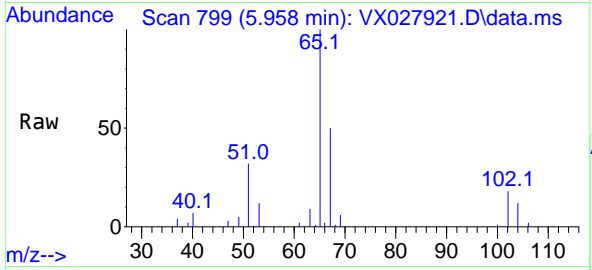

Tgt Ion: 65 Resp: 4235
 Ion Ratio Lower Upper
 65 100
 67 51.6 0.0 107.4

Manual Integrations
APPROVED

Reviewed By :John Carlone 04/02/2022
 Supervised By :Mahesh Dadoda 04/02/2022

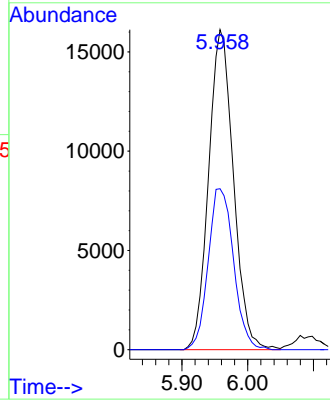
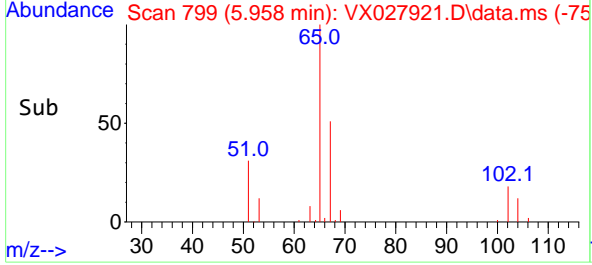

Supervised By :Mahesh Dadoda
 04/02/2022

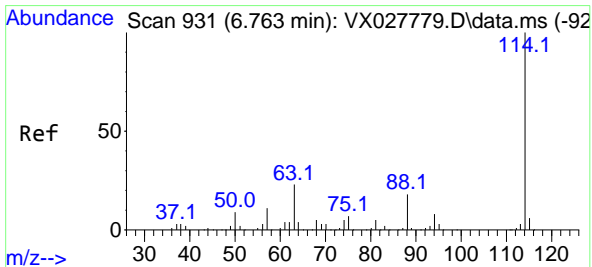

#34
 1,4-Difluorobenzene
 Concen: 50.000 ug/l
 RT: 6.763 min Scan# 931
 Delta R.T. -0.000 min
 Lab File: VX027921.D
 Acq: 02 Apr 2022 07:27

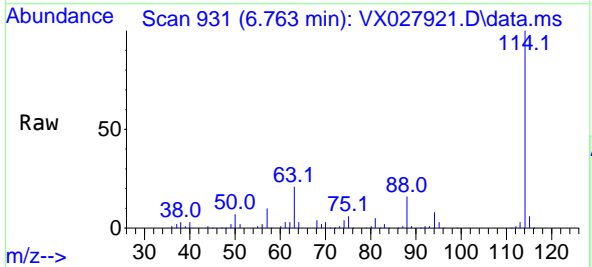

Tgt Ion:114 Resp: 106845
 Ion Ratio Lower Upper
 114 100
 63 21.4 0.0 36.8
 88 16.1 0.0 32.4

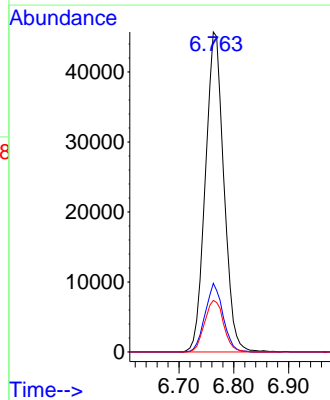
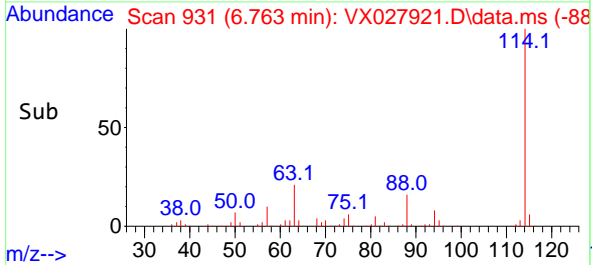

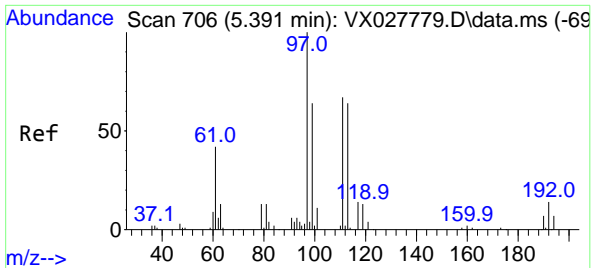

#35
 Dibromofluoromethane
 Concen: 49.236 ug/l
 RT: 5.391 min Scan# 706
 Delta R.T. -0.000 min
 Lab File: VX027921.D
 Acq: 02 Apr 2022 07:27

Instrument : MSVOA_X
 ClientSampleId : VSTDCCC050EC

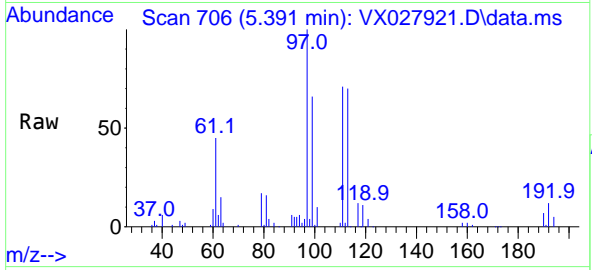

Tgt Ion: 113 Resp: 3395

Ion	Ratio	Lower	Upper
113	100		
111	103.5	82.8	124.2
192	18.3	16.9	25.3

Manual Integrations
APPROVED

Reviewed By : John Carlone 04/02/2022
 Supervised By : Mahesh Dadoda 04/02/2022

Supervised By : Mahesh Dadoda
 04/02/2022

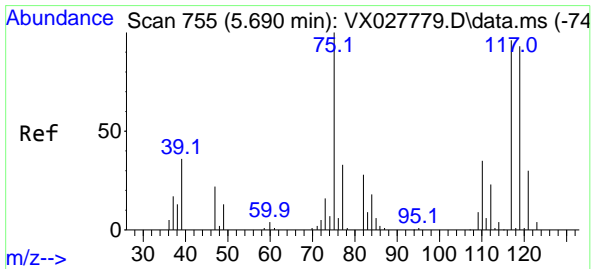
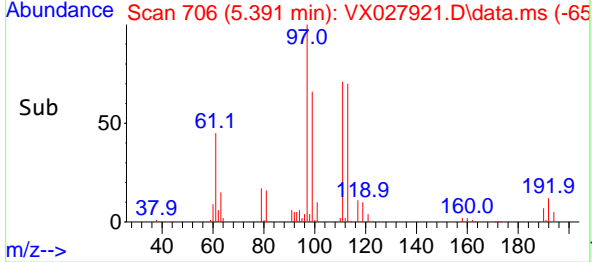
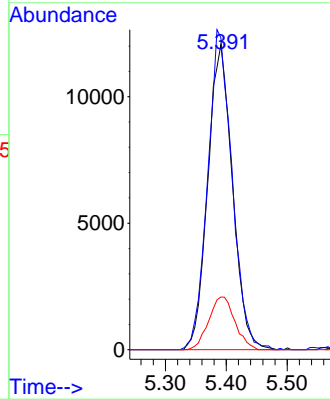

#36
 1,1-Dichloropropene
 Concen: 45.082 ug/l
 RT: 5.696 min Scan# 756
 Delta R.T. 0.006 min
 Lab File: VX027921.D
 Acq: 02 Apr 2022 07:27

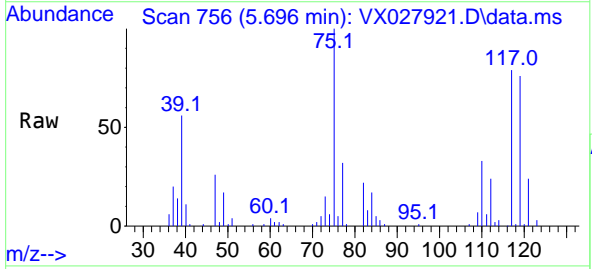

Tgt Ion: 75 Resp: 39159

Ion	Ratio	Lower	Upper
75	100		
110	33.1	18.3	54.8
77	30.2	24.8	37.2

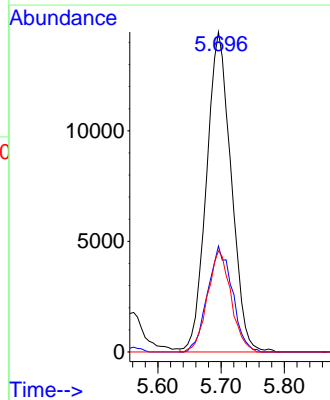
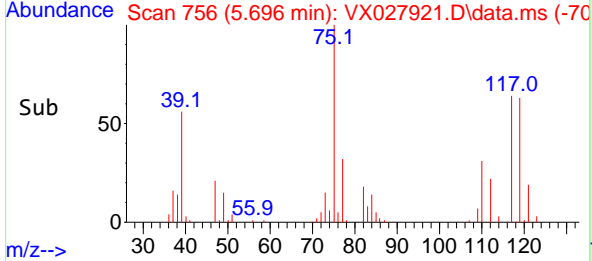

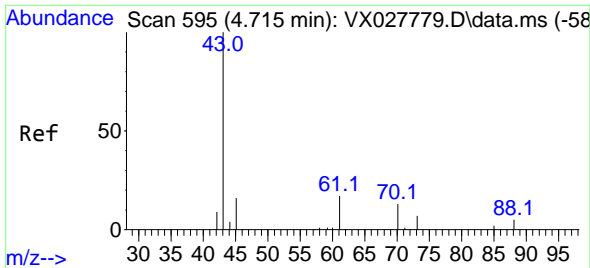

#37
 Ethyl Acetate
 Concen: 46.154 ug/l
 RT: 4.714 min Scan# 595
 Delta R.T. -0.001 min
 Lab File: VX027921.D
 Acq: 02 Apr 2022 07:27

Instrument :

MSVOA_X

ClientSampleId :

VSTDCCC050EC

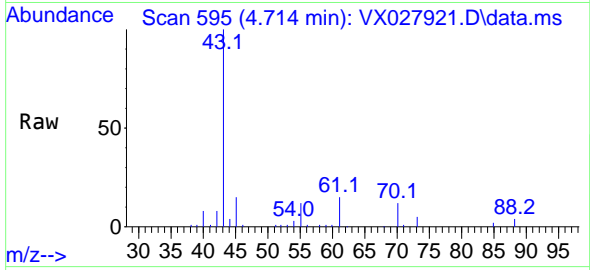

Tgt Ion: 43 Resp: 49700
 Ion Ratio Lower Upper
 43 100
 61 14.3 12.6 19.0
 70 11.2 10.2 15.2

Manual Integrations

APPROVED

Reviewed By :John Carlone 04/02/2022
 Supervised By :Mahesh Dadoda 04/02/2022

Supervised By :Mahesh
 Dadoda
 04/02/2022

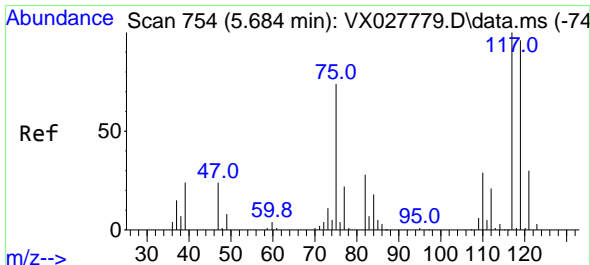
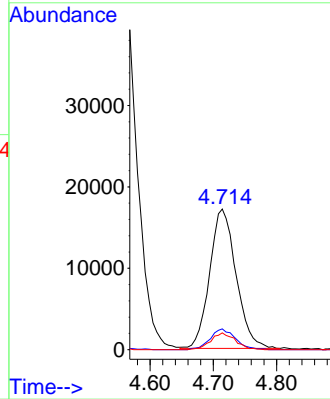
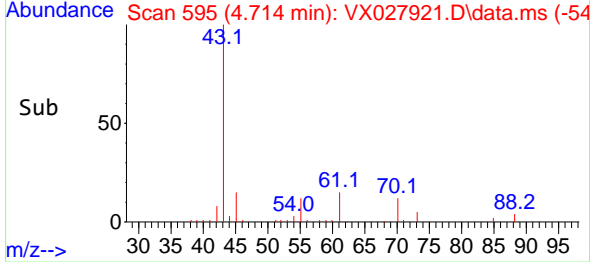

#38
 Carbon Tetrachloride
 Concen: 46.155 ug/l
 RT: 5.684 min Scan# 754
 Delta R.T. -0.000 min
 Lab File: VX027921.D
 Acq: 02 Apr 2022 07:27

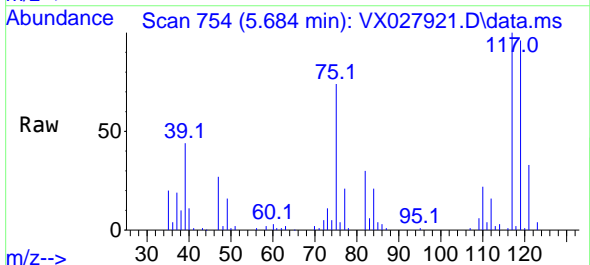

Tgt Ion:117 Resp: 44293
 Ion Ratio Lower Upper
 117 100
 119 95.8 77.3 115.9
 121 32.6 24.2 36.2

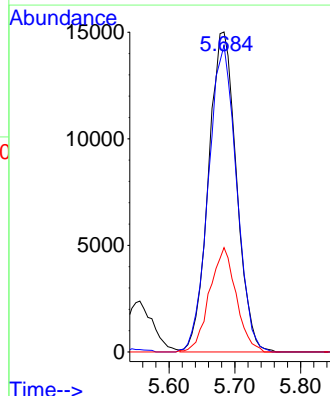
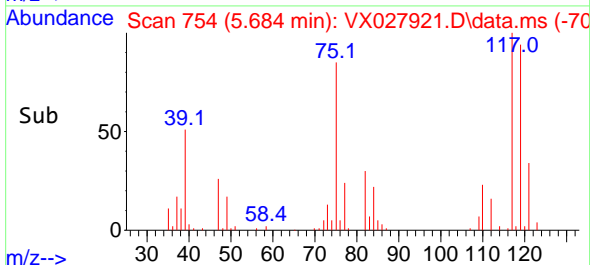

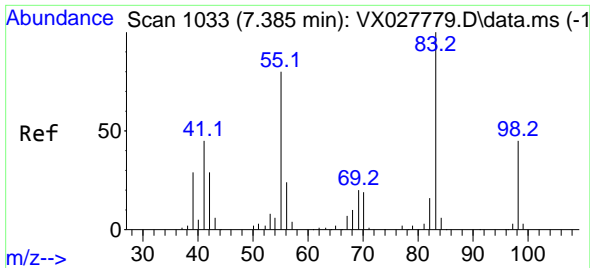

#39
 Methylcyclohexane
 Concen: 38.463 ug/l
 RT: 7.384 min Scan# 1033
 Delta R.T. -0.001 min
 Lab File: VX027921.D
 Acq: 02 Apr 2022 07:27

Instrument :

MSVOA_X

Client SampleId :

VSTDCCC050EC

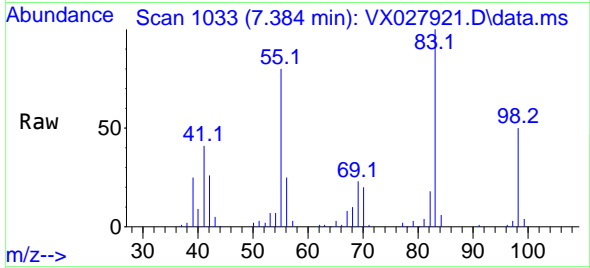

Tgt Ion: 83 Resp: 3931
 Ion Ratio Lower Upper
 83 100
 55 79.5 54.6 81.8
 98 50.2 37.4 56.2

Manual Integrations

APPROVED

Reviewed By :John Carlone 04/02/2022
 Supervised By :Mahesh Dadoda 04/02/2022

Supervised By :Mahesh
 Dadoda
 04/02/2022

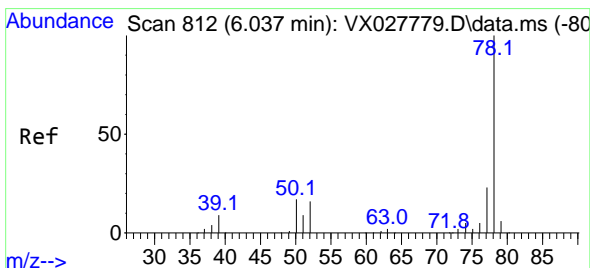
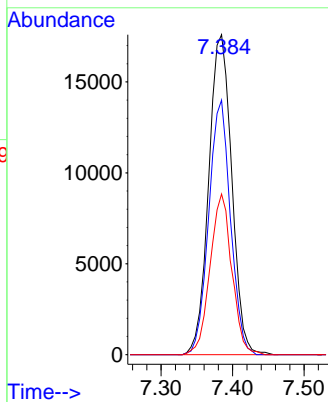
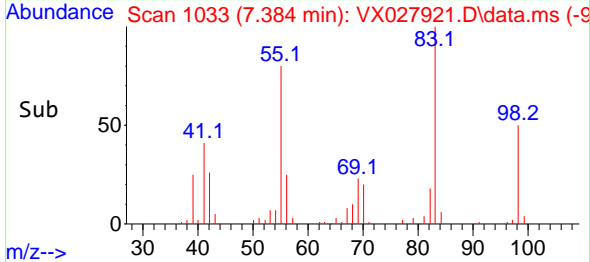

#40
 Benzene
 Concen: 44.162 ug/l
 RT: 6.043 min Scan# 813
 Delta R.T. 0.006 min
 Lab File: VX027921.D
 Acq: 02 Apr 2022 07:27

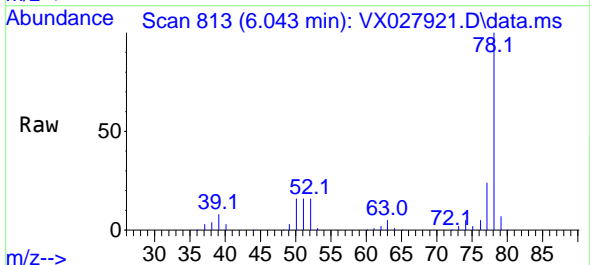

Tgt Ion: 78 Resp: 116251
 Ion Ratio Lower Upper
 78 100
 77 23.9 19.3 28.9

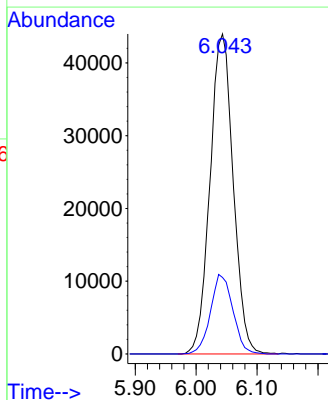
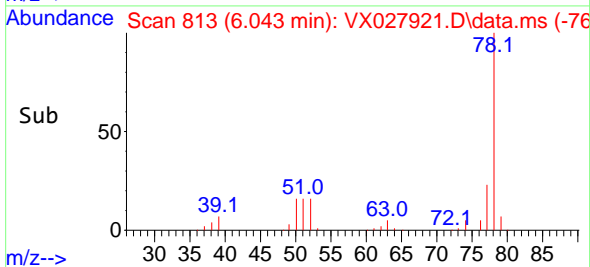

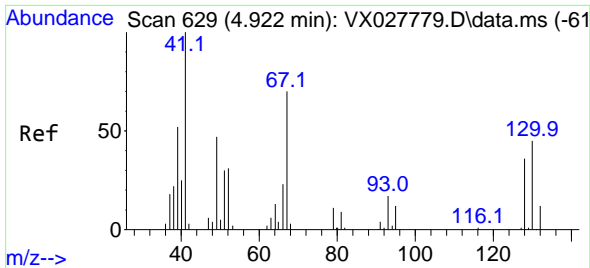

#41
 Methacrylonitrile
 Concen: 49.142 ug/l
 RT: 4.915 min Scan# 61
 Delta R.T. -0.007 min
 Lab File: VX027921.D
 Acq: 02 Apr 2022 07:27

Instrument :

MSVOA_X

ClientSampleId :

VSTDCCC050EC

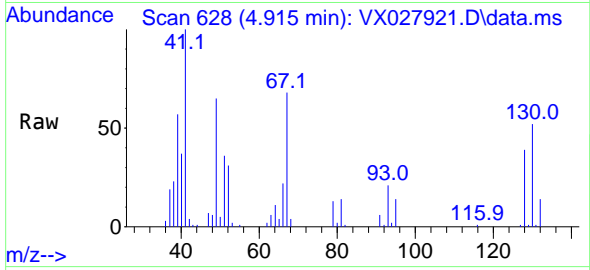

Tgt Ion: 41 Resp: 2814
 Ion Ratio Lower Upper
 41 100
 39 59.5 43.0 64.4
 67 71.0 70.2 105.4
 52 32.1 26.0 39.0

Manual Integrations

APPROVED

Reviewed By :John Carlone 04/02/2022

Supervised By :Mahesh Dadoda 04/02/2022

Supervised By :Mahesh

Dadoda

04/02/2022

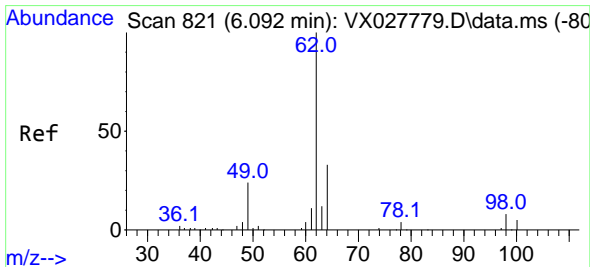
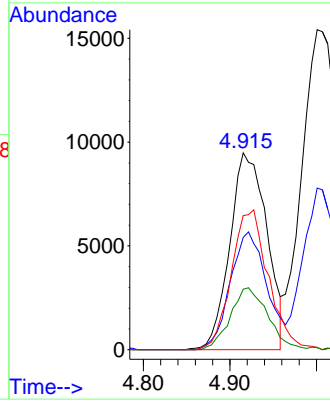
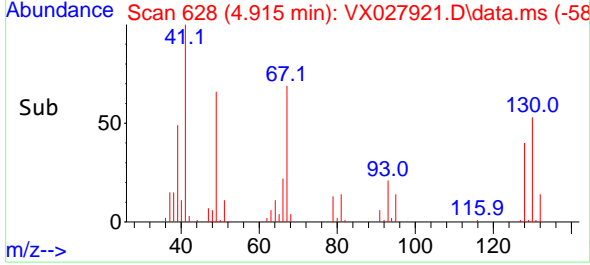

#42
 1,2-Dichloroethane
 Concen: 44.254 ug/l
 RT: 6.092 min Scan# 821
 Delta R.T. -0.000 min
 Lab File: VX027921.D
 Acq: 02 Apr 2022 07:27

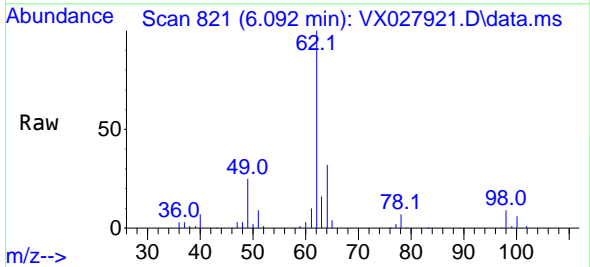

Tgt Ion: 62 Resp: 46548
 Ion Ratio Lower Upper
 62 100
 98 8.6 0.0 20.4

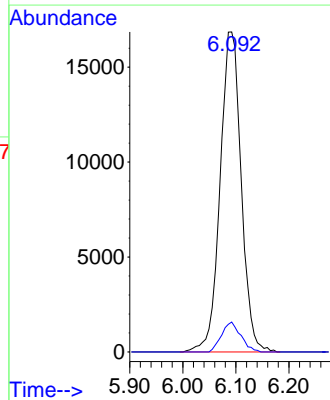
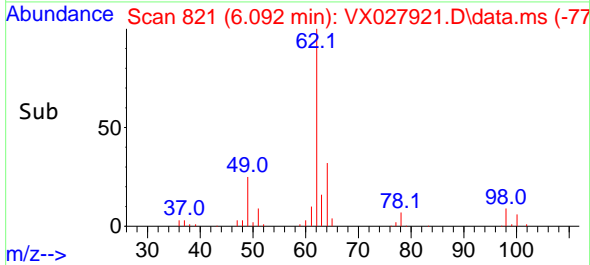

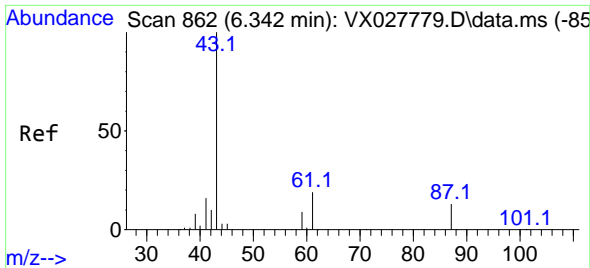

#43
 Isopropyl Acetate
 Concen: 42.399 ug/l
 RT: 6.342 min Scan# 862
 Delta R.T. -0.000 min
 Lab File: VX027921.D
 Acq: 02 Apr 2022 07:27

Instrument : MSVOA_X
 Client Sample Id : VSTDCCC050EC

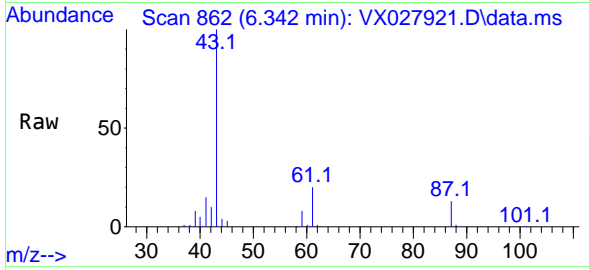

Tgt Ion: 43 Resp: 73128
 Ion Ratio Lower Upper
 43 100
 61 19.8 18.5 27.7
 87 13.6 13.0 19.6

Manual Integrations
APPROVED
 Reviewed By :John Carlone 04/02/2022
 Supervised By :Mahesh Dadoda 04/02/2022

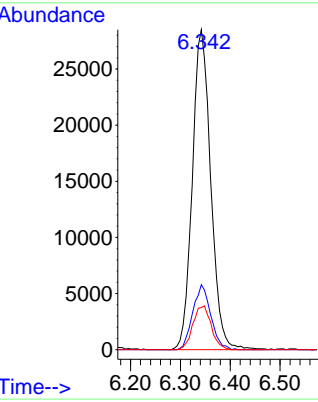
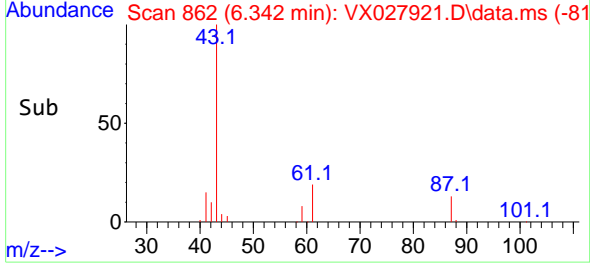

Supervised By :Mahesh Dadoda
 04/02/2022

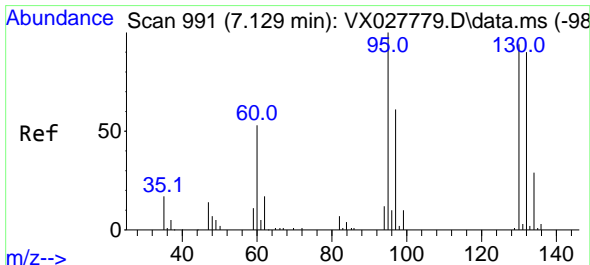

#44
 Trichloroethene
 Concen: 44.079 ug/l
 RT: 7.128 min Scan# 991
 Delta R.T. -0.001 min
 Lab File: VX027921.D
 Acq: 02 Apr 2022 07:27

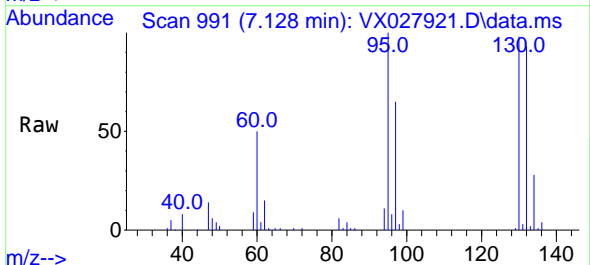

Tgt Ion:130 Resp: 31533
 Ion Ratio Lower Upper
 130 100
 95 102.5 0.0 188.8

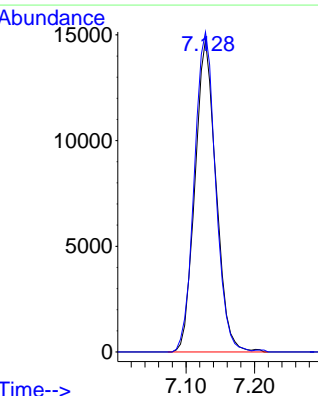
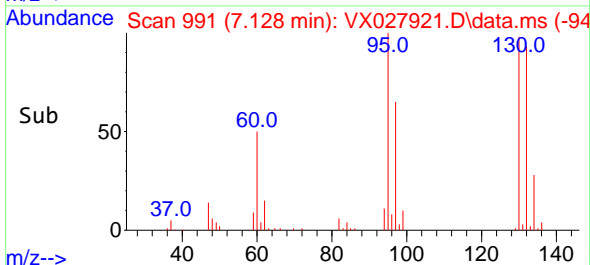

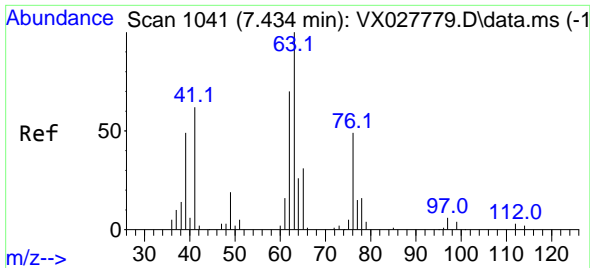

#45
 1,2-Dichloropropane
 Concen: 44.596 ug/l
 RT: 7.433 min Scan# 1041
 Delta R.T. -0.001 min
 Lab File: VX027921.D
 Acq: 02 Apr 2022 07:27

Instrument :

MSVOA_X

ClientSampleId :

VSTDCCC050EC

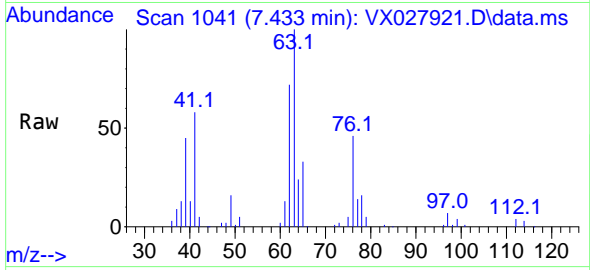

Tgt Ion: 63 Resp: 3153
 Ion Ratio Lower Upper
 63 100
 65 33.1 25.8 38.6

Manual Integrations

APPROVED

Reviewed By :John Carlone 04/02/2022

Supervised By :Mahesh Dadoda 04/02/2022

Supervised By :Mahesh

Dadoda

04/02/2022

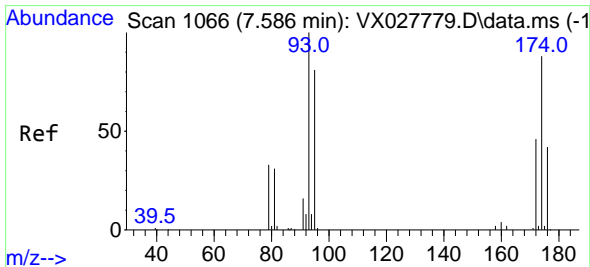
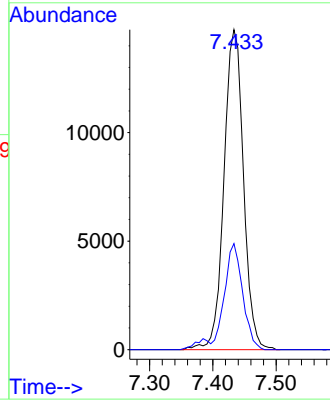
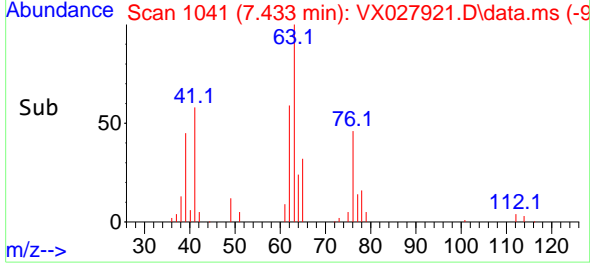

#46
 Dibromomethane
 Concen: 43.878 ug/l
 RT: 7.580 min Scan# 1065
 Delta R.T. -0.006 min
 Lab File: VX027921.D
 Acq: 02 Apr 2022 07:27

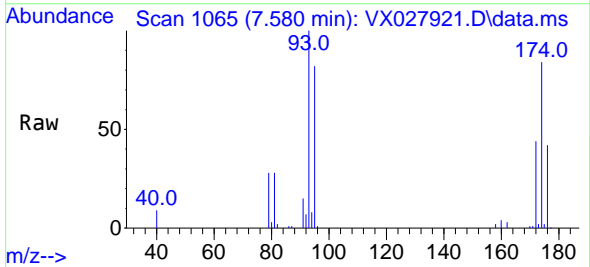

Tgt Ion: 93 Resp: 23353
 Ion Ratio Lower Upper
 93 100
 95 82.7 65.8 98.6
 174 94.3 85.4 128.2

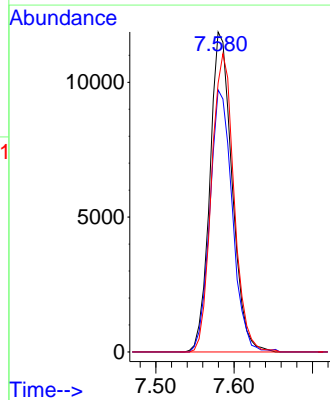
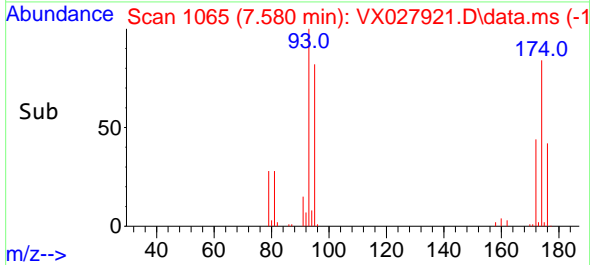

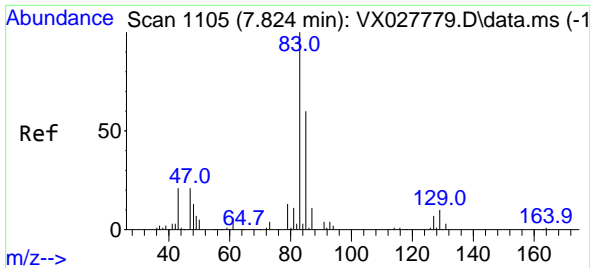

#47
 Bromodichloromethane
 Concen: 44.660 ug/l
 RT: 7.823 min Scan# 1105
 Delta R.T. -0.001 min
 Lab File: VX027921.D
 Acq: 02 Apr 2022 07:27

Instrument : MSVOA_X
 ClientSampleId : VSTDCCC050EC

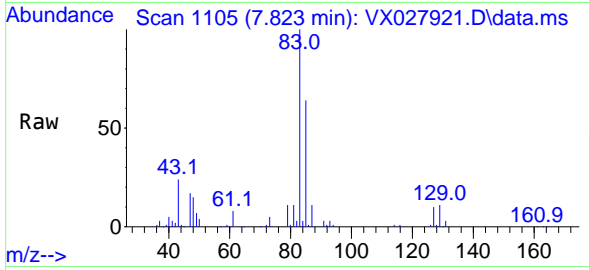

Tgt Ion: 83 Resp: 47340
 Ion Ratio Lower Upper
 83 100
 85 63.7 52.2 78.2
 127 9.8 6.8 10.2

Manual Integrations
APPROVED
 Reviewed By :John Carlone 04/02/2022
 Supervised By :Mahesh Dadoda 04/02/2022

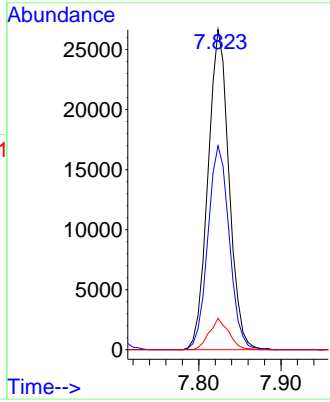
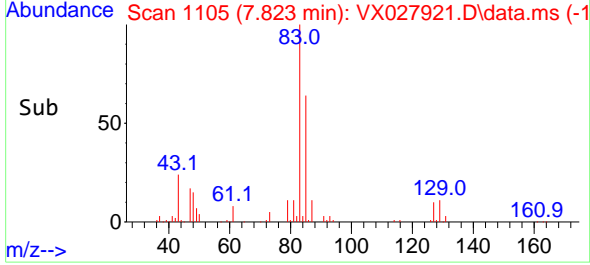

Supervised By :Mahesh Dadoda
 04/02/2022

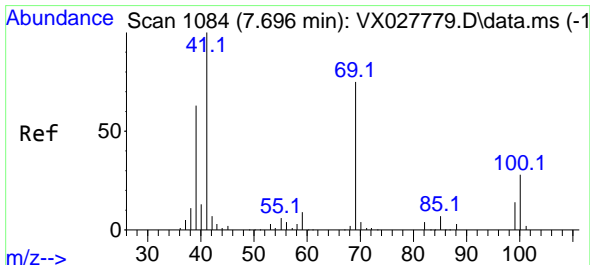

#48
 Methyl methacrylate
 Concen: 40.238 ug/l
 RT: 7.695 min Scan# 1084
 Delta R.T. -0.001 min
 Lab File: VX027921.D
 Acq: 02 Apr 2022 07:27

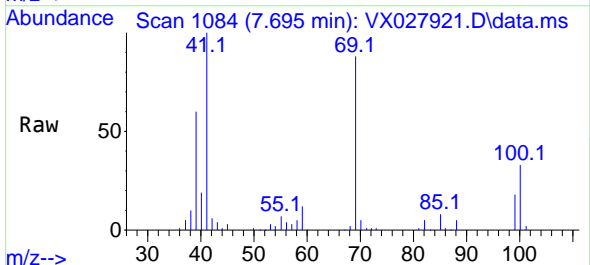

Tgt Ion: 41 Resp: 36397
 Ion Ratio Lower Upper
 41 100
 69 87.0 82.5 123.7
 39 60.4 43.8 65.8

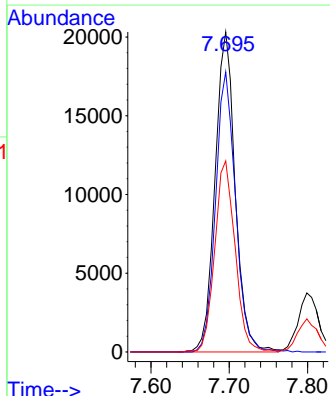
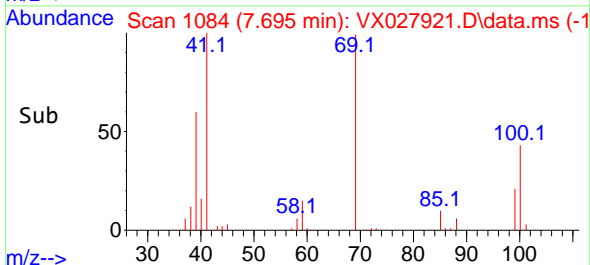

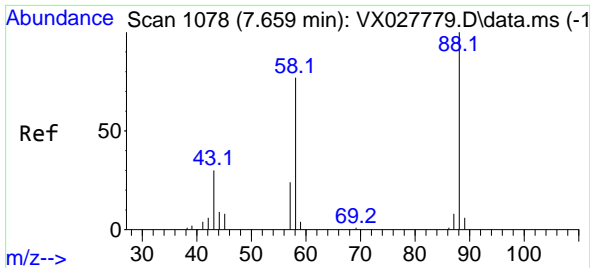

#49
 1,4-Dioxane
 Concen: 915.110 ug/l
 RT: 7.665 min Scan# 1078
 Delta R.T. 0.006 min
 Lab File: VX027921.D
 Acq: 02 Apr 2022 07:27

Instrument :

MSVOA_X

ClientSampleId :

VSTDCCC050EC

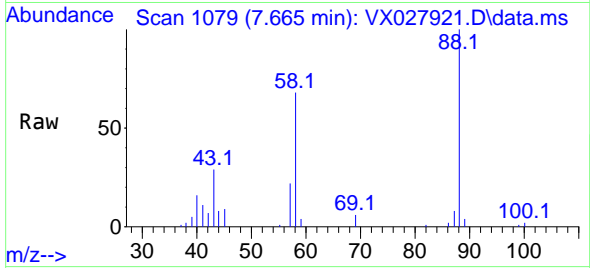

Tgt Ion: 88 Resp: 16340
 Ion Ratio Lower Upper
 88 100
 43 32.6 21.9 32.9
 58 70.4 53.7 80.5

Manual Integrations

APPROVED

Reviewed By :John Carlone 04/02/2022
 Supervised By :Mahesh Dadoda 04/02/2022

Supervised By :Mahesh
 Dadoda
 04/02/2022

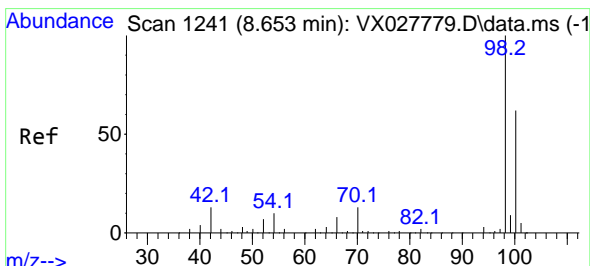
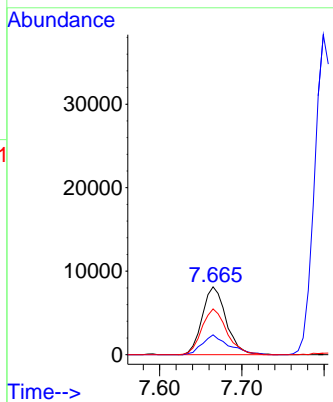
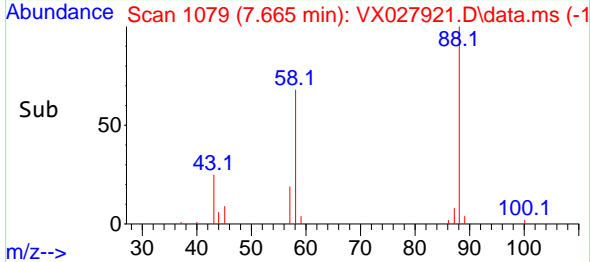

#50
 Toluene-d8
 Concen: 47.408 ug/l
 RT: 8.652 min Scan# 1241
 Delta R.T. -0.001 min
 Lab File: VX027921.D
 Acq: 02 Apr 2022 07:27

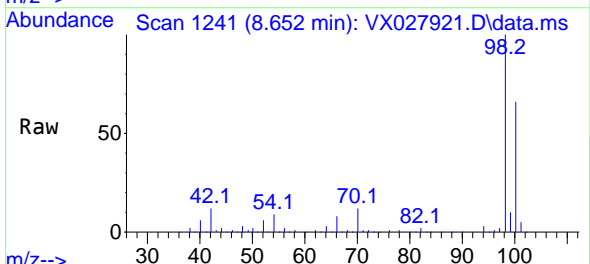

Tgt Ion: 98 Resp: 115036
 Ion Ratio Lower Upper
 98 100
 100 64.2 52.6 78.8

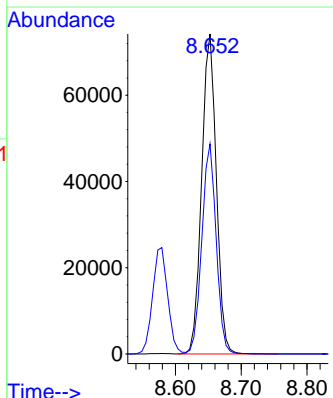
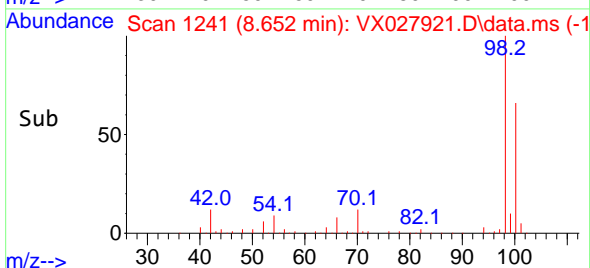

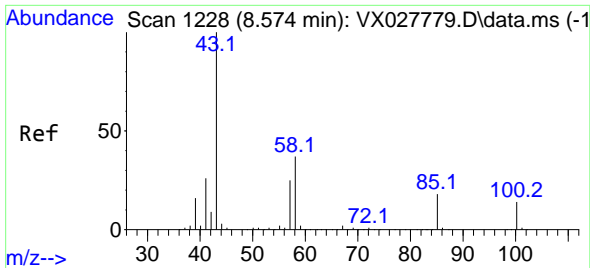

#51
 4-Methyl-2-Pentanone
 Concen: 230.254 ug/l
 RT: 8.573 min Scan# 11
 Delta R.T. -0.001 min
 Lab File: VX027921.D
 Acq: 02 Apr 2022 07:27

Instrument : MSVOA_X
 ClientSampleId : VSTDCCC050EC

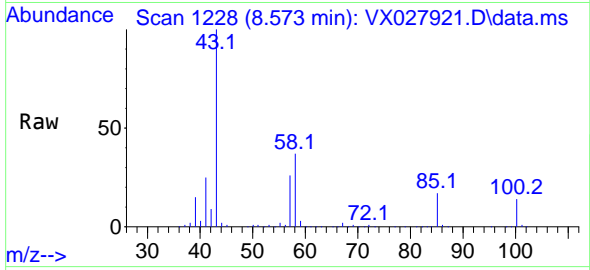

Tgt Ion: 43 Resp: 27549
 Ion Ratio Lower Upper
 43 100
 58 37.5 36.1 54.1

Manual Integrations
APPROVED

Reviewed By :John Carlone 04/02/2022
 Supervised By :Mahesh Dadoda 04/02/2022

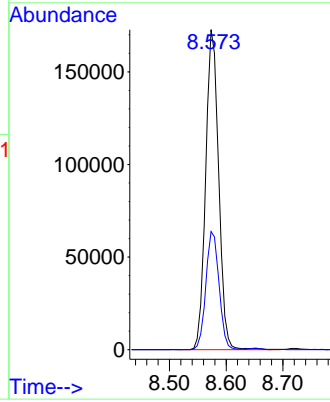
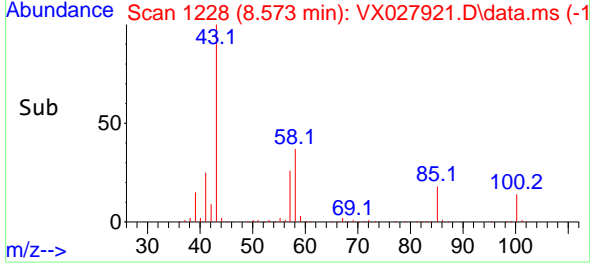

Supervised By :Mahesh Dadoda
 04/02/2022

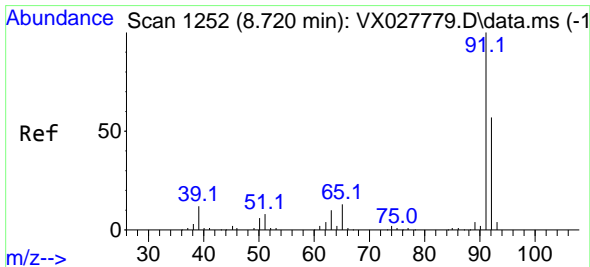

#52
 Toluene
 Concen: 44.950 ug/l
 RT: 8.720 min Scan# 1252
 Delta R.T. -0.000 min
 Lab File: VX027921.D
 Acq: 02 Apr 2022 07:27

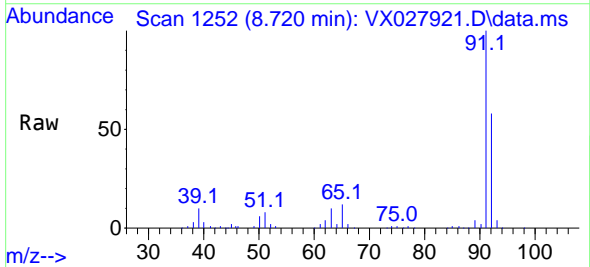

Tgt Ion: 92 Resp: 74531
 Ion Ratio Lower Upper
 92 100
 91 172.3 137.5 206.3

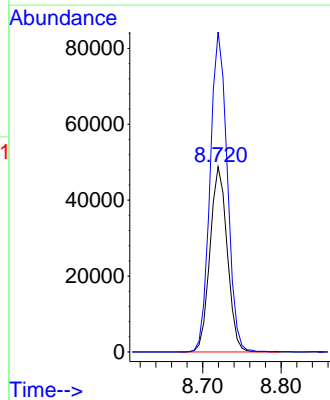
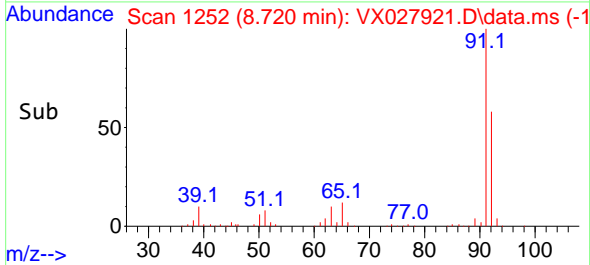

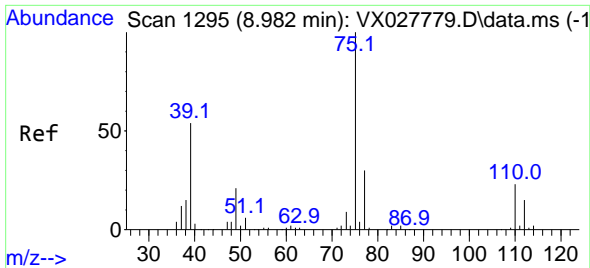

#53
 t-1,3-Dichloropropene
 Concen: 42.398 ug/l
 RT: 8.982 min Scan# 1194
 Delta R.T. -0.000 min
 Lab File: VX027921.D
 Acq: 02 Apr 2022 07:27

Instrument :
 MSVOA_X
ClientSampleId :
 VSTDCCC050EC

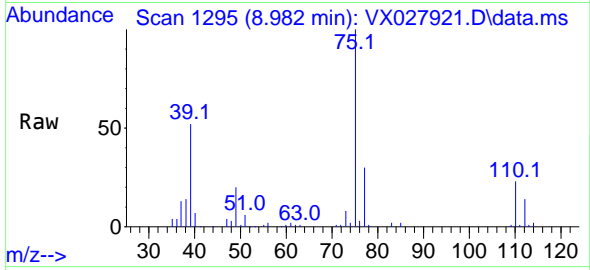

Tgt Ion: 75 Resp: 4504
 Ion Ratio Lower Upper
 75 100
 77 29.7 25.4 38.0

Manual Integrations
APPROVED
 Reviewed By :John Carlone 04/02/2022
 Supervised By :Mahesh Dadoda 04/02/2022

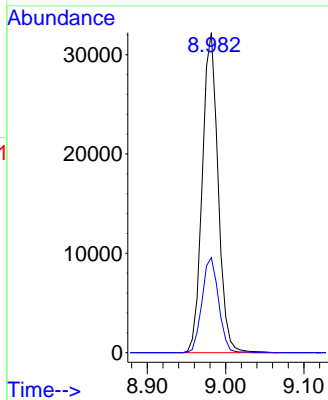
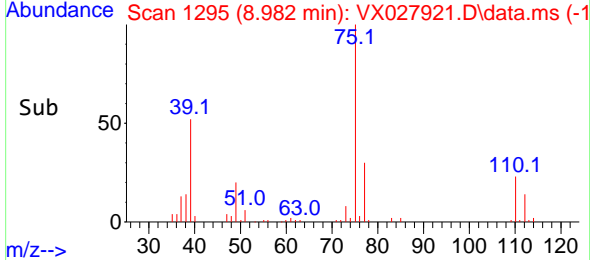

Supervised By :Mahesh
 Dadoda
 04/02/2022

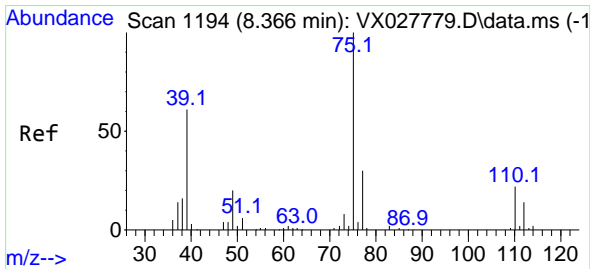

#54
 cis-1,3-Dichloropropene
 Concen: 42.722 ug/l
 RT: 8.366 min Scan# 1194
 Delta R.T. -0.000 min
 Lab File: VX027921.D
 Acq: 02 Apr 2022 07:27

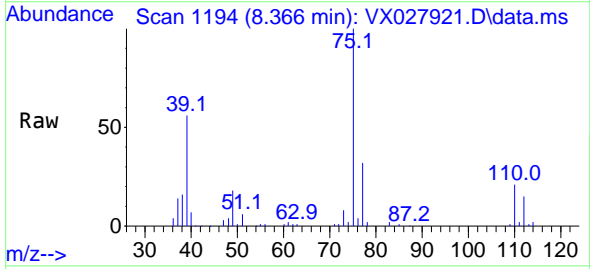

Tgt Ion: 75 Resp: 47791
 Ion Ratio Lower Upper
 75 100
 77 32.0 24.8 37.2
 39 56.2 29.6 44.4#

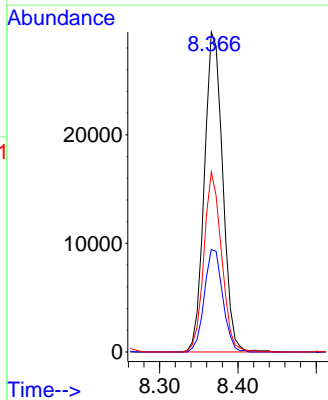
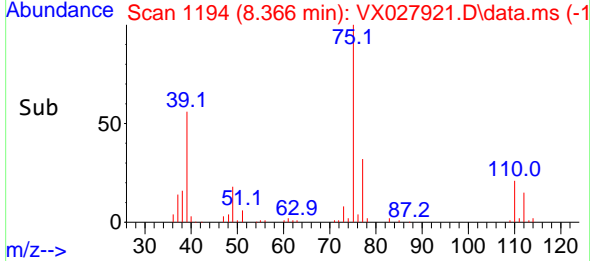

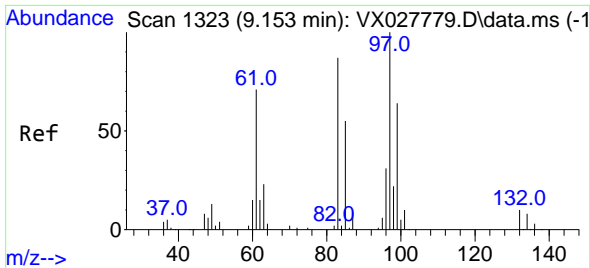

#55
 1,1,2-Trichloroethane
 Concen: 46.433 ug/l
 RT: 9.152 min Scan# 1323
 Delta R.T. -0.001 min
 Lab File: VX027921.D
 Acq: 02 Apr 2022 07:27

Instrument :

MSVOA_X

ClientSampleId :

VSTDCCC050EC

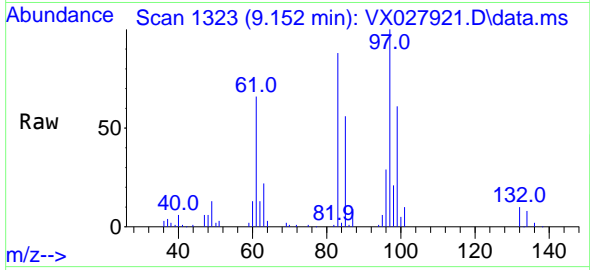

Tgt Ion: 97 Resp: 34144
 Ion Ratio Lower Upper
 97 100
 83 88.5 66.2 99.4
 85 56.5 42.9 64.3
 99 61.0 49.0 73.6

Manual Integrations

APPROVED

Reviewed By :John Carlone 04/02/2022

Supervised By :Mahesh Dadoda 04/02/2022

Supervised By :Mahesh

Dadoda

04/02/2022

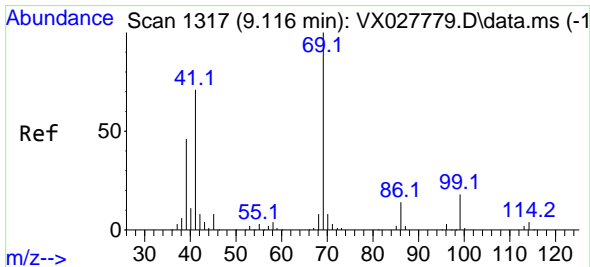
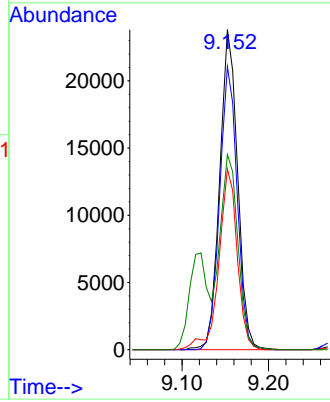
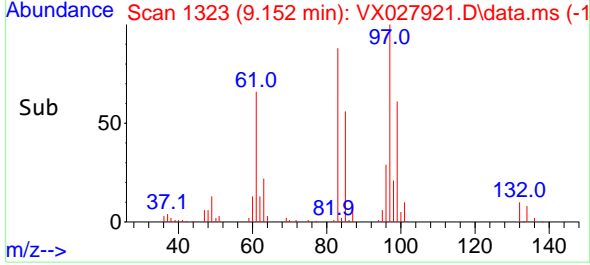

#56
 Ethyl methacrylate
 Concen: 45.706 ug/l
 RT: 9.116 min Scan# 1317
 Delta R.T. -0.000 min
 Lab File: VX027921.D
 Acq: 02 Apr 2022 07:27

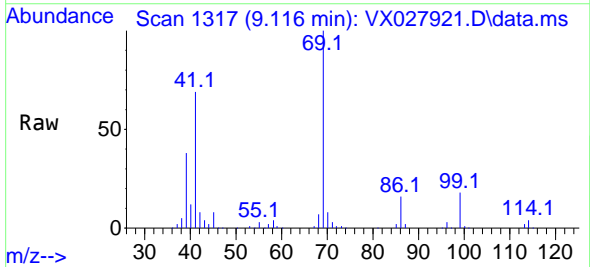

Tgt Ion: 69 Resp: 53236
 Ion Ratio Lower Upper
 69 100
 41 69.1 43.8 65.6#
 39 41.0 22.2 33.2#

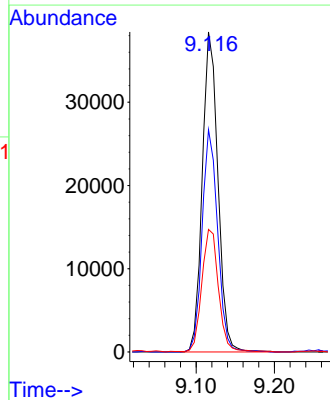
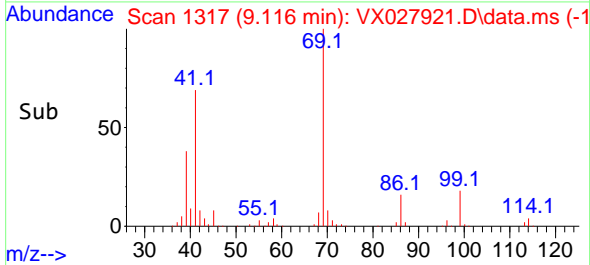

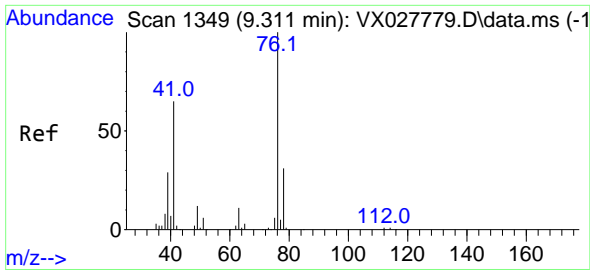

#57
 1,3-Dichloropropane
 Concen: 45.183 ug/l
 RT: 9.311 min Scan# 1349
 Delta R.T. -0.000 min
 Lab File: VX027921.D
 Acq: 02 Apr 2022 07:27

Instrument : MSVOA_X
 ClientSampleId : VSTDCCC050EC

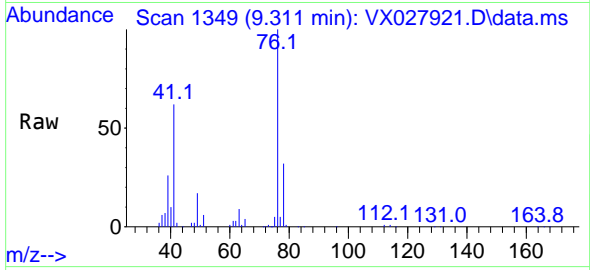

Tgt Ion: 76 Resp: 55918
 Ion Ratio Lower Upper
 76 100
 78 32.1 25.8 38.8

Manual Integrations
APPROVED

Reviewed By :John Carlone 04/02/2022
 Supervised By :Mahesh Dadoda 04/02/2022

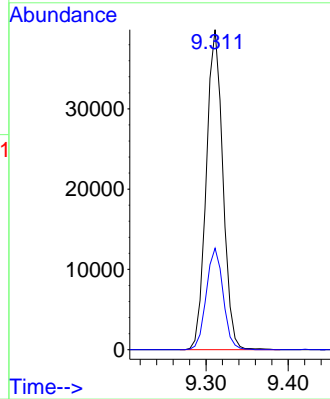
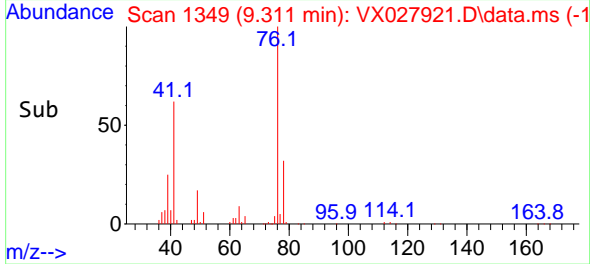

Supervised By :Mahesh
 Dadoda
 04/02/2022

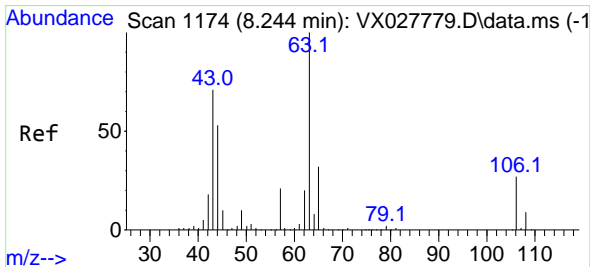

#58
 2-Chloroethyl Vinyl ether
 Concen: 227.094 ug/l
 RT: 8.244 min Scan# 1174
 Delta R.T. 0.000 min
 Lab File: VX027921.D
 Acq: 02 Apr 2022 07:27

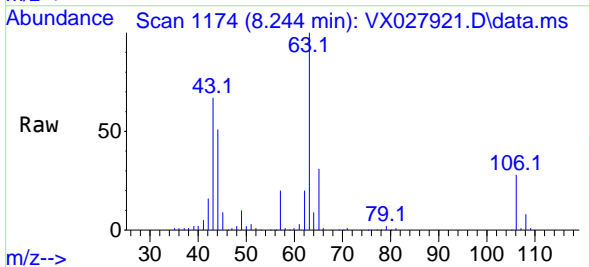

Tgt Ion: 63 Resp: 132056
 Ion Ratio Lower Upper
 63 100
 106 28.4 23.9 35.9

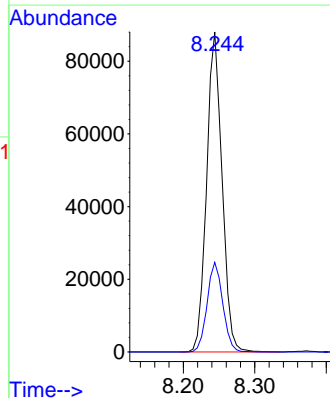
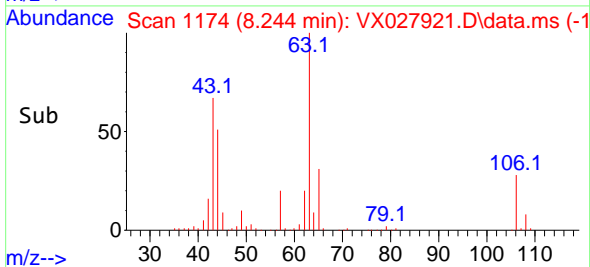

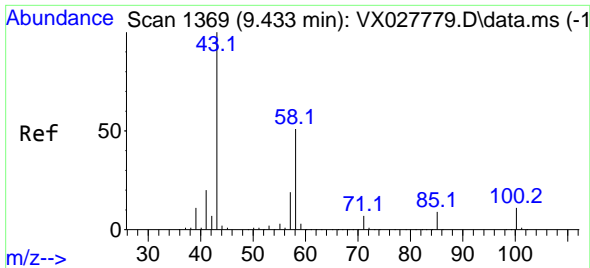

#59
 2-Hexanone
 Concen: 232.696 ug/l
 RT: 9.433 min Scan# 1369
 Delta R.T. -0.000 min
 Lab File: VX027921.D
 Acq: 02 Apr 2022 07:27

Instrument :

MSVOA_X

ClientSampleId :

VSTDC050EC

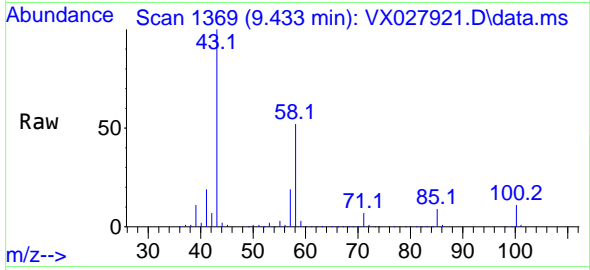

Tgt Ion: 43 Resp: 21437
 Ion Ratio Lower Upper
 43 100
 58 51.6 31.9 95.7

Manual Integrations

APPROVED

Reviewed By :John Carlone 04/02/2022

Supervised By :Mahesh Dadoda 04/02/2022

Supervised By :Mahesh

Dadoda

04/02/2022

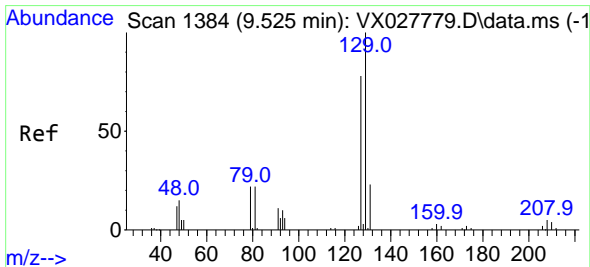
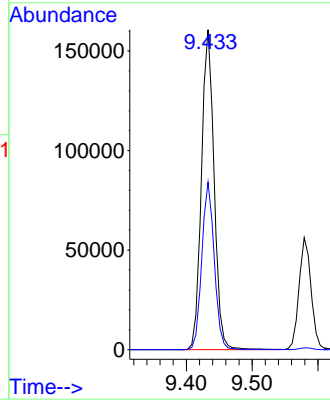
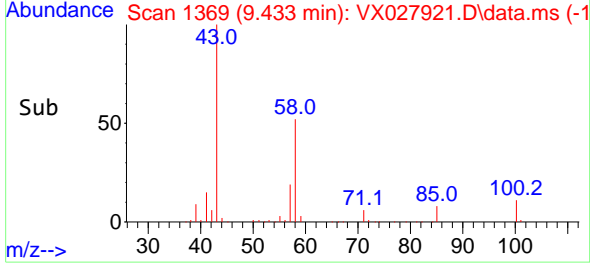

#60
 Dibromochloromethane
 Concen: 46.811 ug/l
 RT: 9.524 min Scan# 1384
 Delta R.T. -0.001 min
 Lab File: VX027921.D
 Acq: 02 Apr 2022 07:27

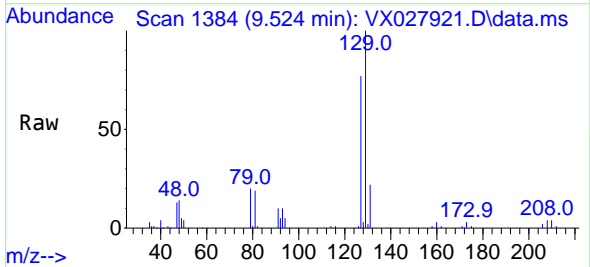

Tgt Ion:129 Resp: 35695
 Ion Ratio Lower Upper
 129 100
 127 75.9 40.3 120.8

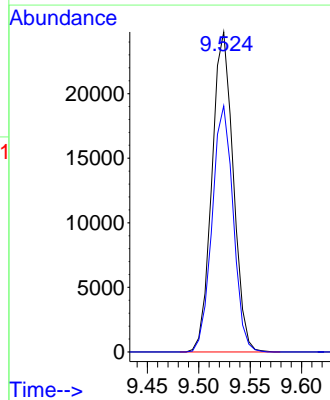
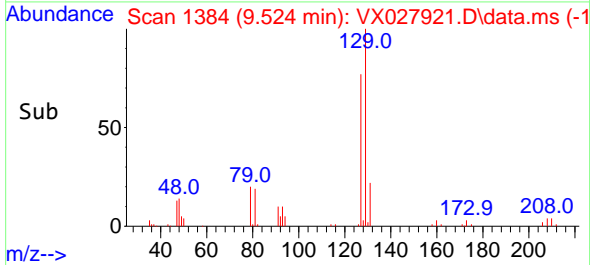

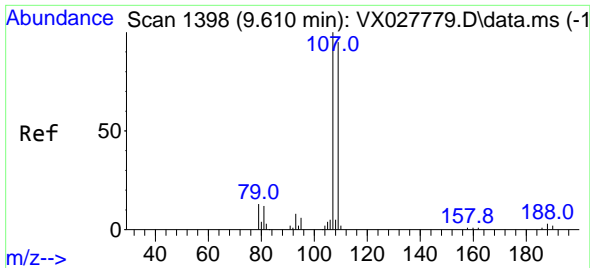

#61
 1,2-Dibromoethane
 Concen: 44.603 ug/l
 RT: 9.610 min Scan# 1398
 Delta R.T. -0.000 min
 Lab File: VX027921.D
 Acq: 02 Apr 2022 07:27

Instrument : MSVOA_X
 Client Sample Id : VSTDCCC050EC

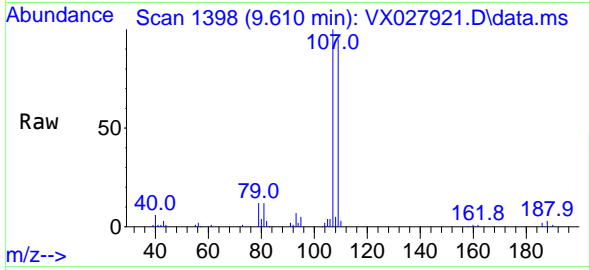

Tgt Ion: 107 Resp: 34275
 Ion Ratio Lower Upper
 107 100
 109 94.4 74.4 111.6

Manual Integrations
APPROVED

Reviewed By : John Carlone 04/02/2022
 Supervised By : Mahesh Dadoda 04/02/2022

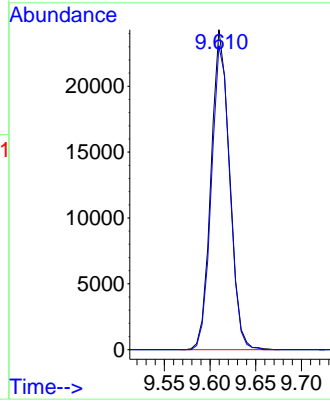
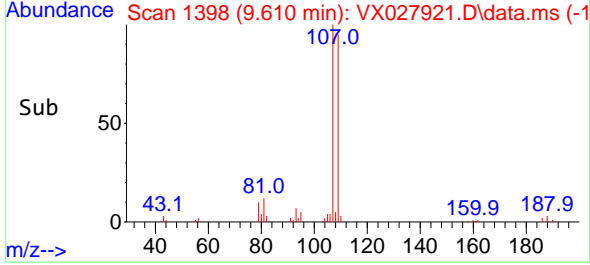

Supervised By : Mahesh Dadoda
 04/02/2022

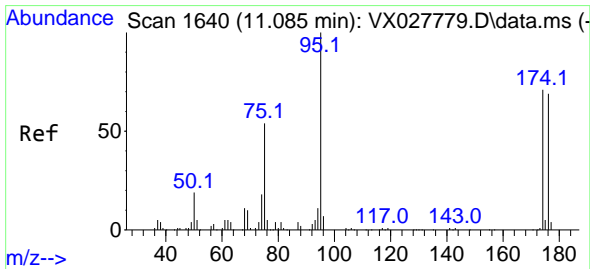

#62
 4-Bromofluorobenzene
 Concen: 47.864 ug/l
 RT: 11.085 min Scan# 1640
 Delta R.T. -0.000 min
 Lab File: VX027921.D
 Acq: 02 Apr 2022 07:27

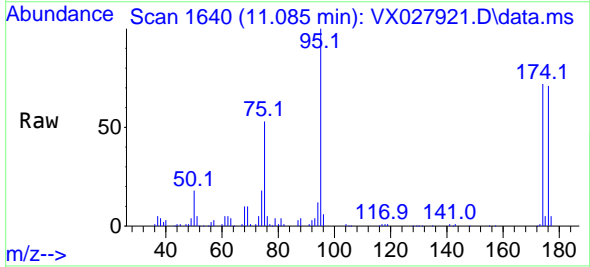

Tgt Ion: 95 Resp: 49357
 Ion Ratio Lower Upper
 95 100
 174 68.6 0.0 163.0
 176 67.4 0.0 155.0

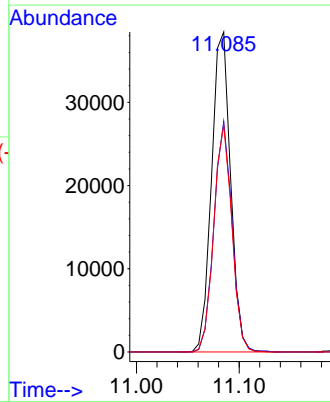
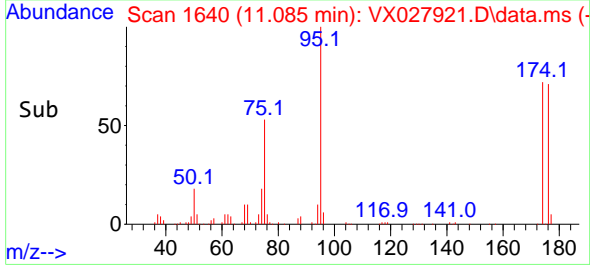

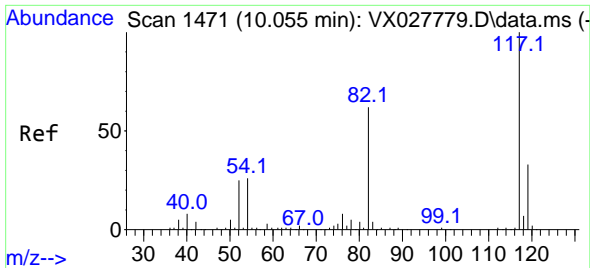

#63
 Chlorobenzene-d5
 Concen: 50.000 ug/l
 RT: 10.055 min Scan# 1471
 Delta R.T. -0.000 min
 Lab File: VX027921.D
 Acq: 02 Apr 2022 07:27

Instrument : MSVOA_X
 Client Sample Id : VSTDCCC050EC

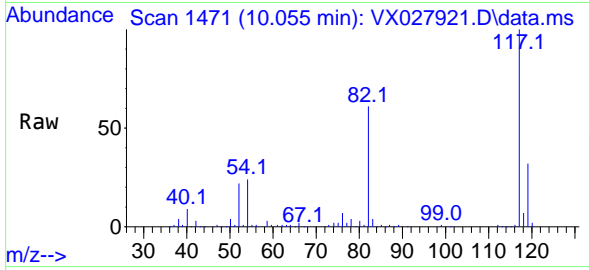

Tgt Ion:117 Resp: 9615
 Ion Ratio Lower Upper
 117 100
 82 60.7 41.8 62.8
 119 31.6 24.8 37.2

Manual Integrations
APPROVED
 Reviewed By :John Carlone 04/02/2022
 Supervised By :Mahesh Dadoda 04/02/2022

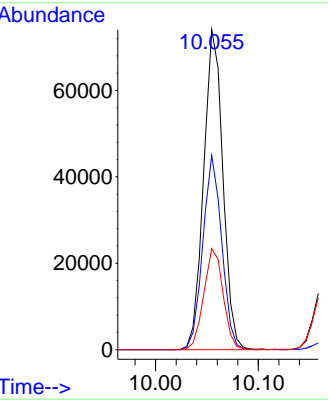
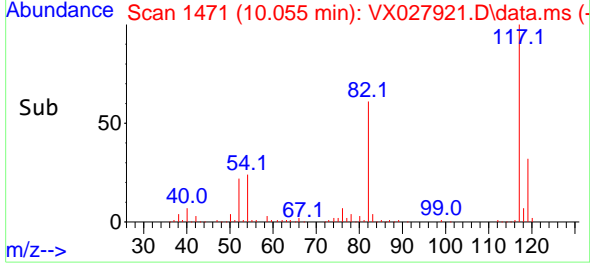

Supervised By :Mahesh Dadoda
 04/02/2022

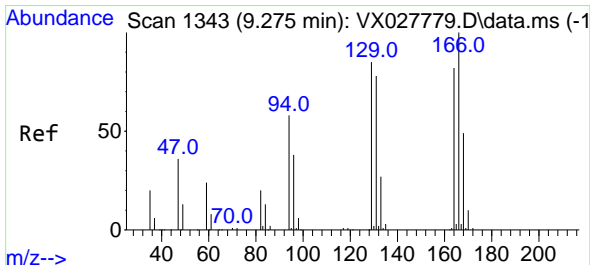

#64
 Tetrachloroethene
 Concen: 44.014 ug/l
 RT: 9.274 min Scan# 1343
 Delta R.T. -0.001 min
 Lab File: VX027921.D
 Acq: 02 Apr 2022 07:27

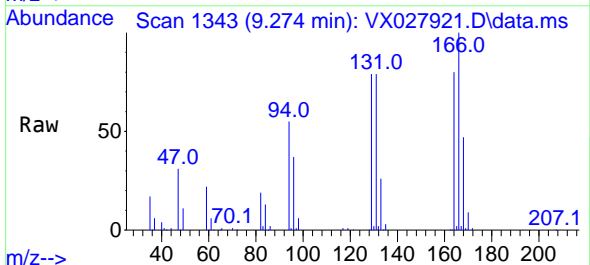

Tgt Ion:164 Resp: 28694
 Ion Ratio Lower Upper
 164 100
 166 125.6 101.2 151.8
 129 98.6 73.0 109.4
 131 99.3 74.2 111.2

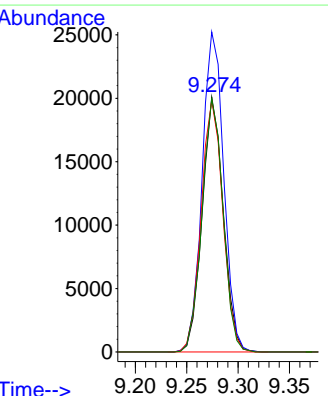
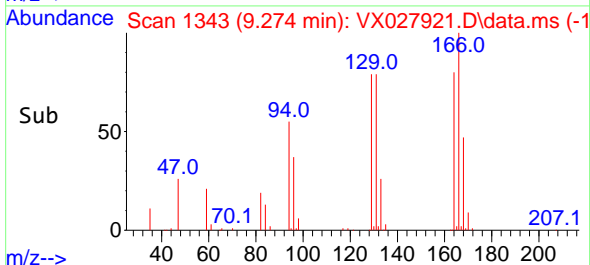

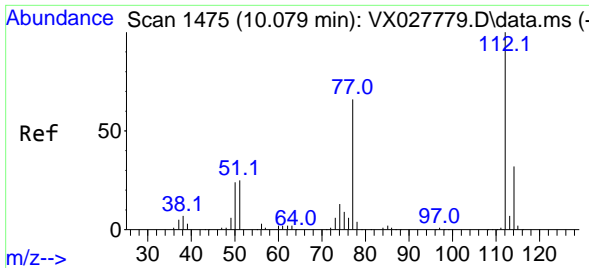

#65
 Chlorobenzene
 Concen: 43.944 ug/l
 RT: 10.079 min Scan# 1475
 Delta R.T. 0.000 min
 Lab File: VX027921.D
 Acq: 02 Apr 2022 07:27

Instrument :

MSVOA_X

ClientSampleId :

VSTDCCC050EC

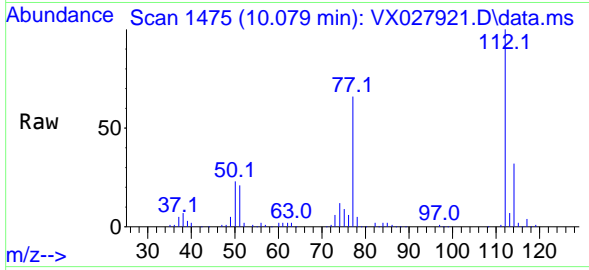

Tgt Ion:112 Resp: 83200
 Ion Ratio Lower Upper
 112 100
 114 32.5 25.8 38.8

Manual Integrations

APPROVED

Reviewed By :John Carlone 04/02/2022
 Supervised By :Mahesh Dadoda 04/02/2022

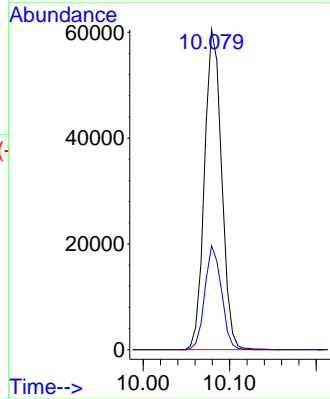
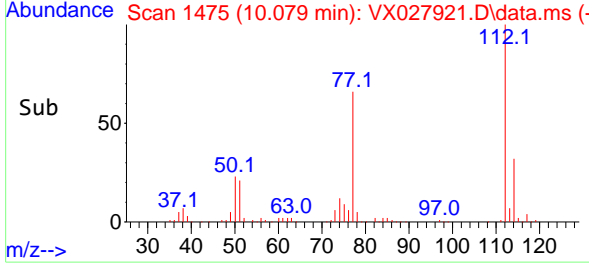

Supervised By :Mahesh
 Dadoda
 04/02/2022

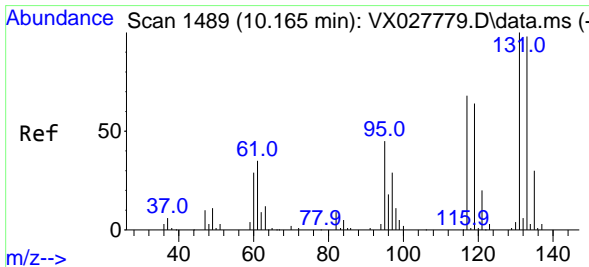

#66
 1,1,1,2-Tetrachloroethane
 Concen: 46.117 ug/l
 RT: 10.164 min Scan# 1489
 Delta R.T. -0.001 min
 Lab File: VX027921.D
 Acq: 02 Apr 2022 07:27

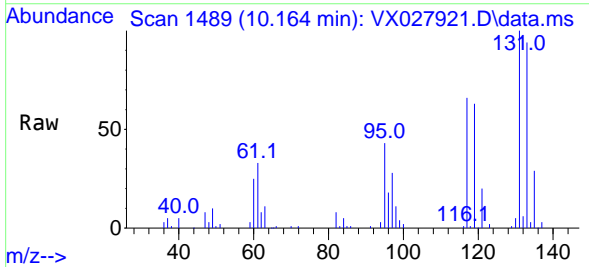

Tgt Ion:131 Resp: 32767
 Ion Ratio Lower Upper
 131 100
 133 94.0 48.3 144.8
 119 62.7 32.6 98.0

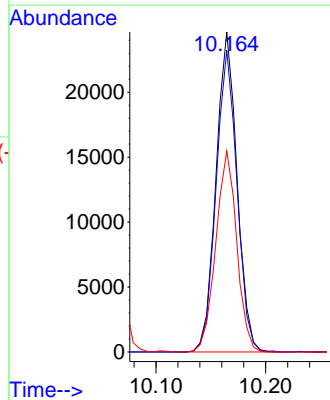
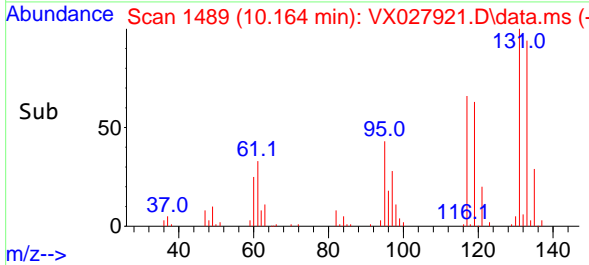

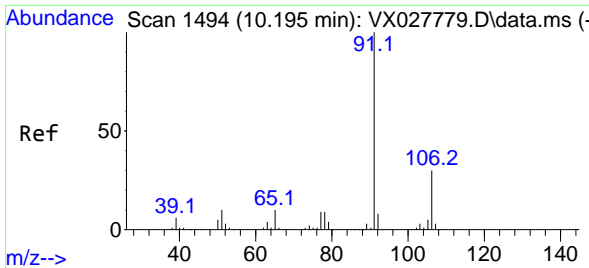

#67
 Ethyl Benzene
 Concen: 44.396 ug/l
 RT: 10.195 min Scan# 1494
 Delta R.T. -0.000 min
 Lab File: VX027921.D
 Acq: 02 Apr 2022 07:27

Instrument :
 MSVOA_X
ClientSampleId :
 VSTDCCC050EC

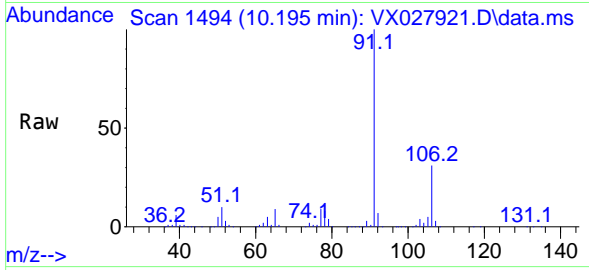

Tgt Ion: 91 Resp: 15254
 Ion Ratio Lower Upper
 91 100
 106 30.5 24.6 36.8

Manual Integrations
APPROVED

Reviewed By :John Carlone 04/02/2022
 Supervised By :Mahesh Dadoda 04/02/2022

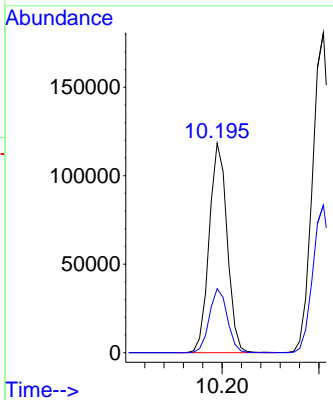
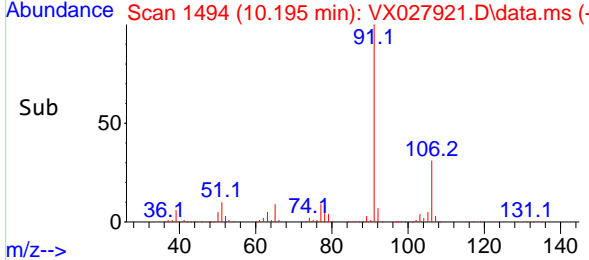

Supervised By :Mahesh
 Dadoda
 04/02/2022

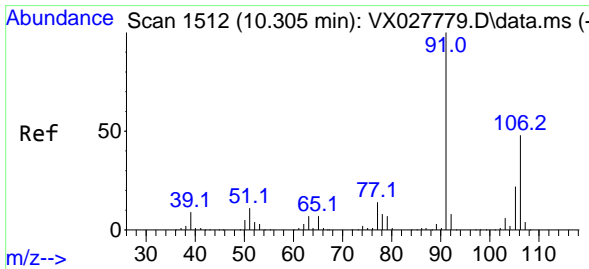

#68
 m/p-Xylenes
 Concen: 87.928 ug/l
 RT: 10.305 min Scan# 1512
 Delta R.T. -0.000 min
 Lab File: VX027921.D
 Acq: 02 Apr 2022 07:27

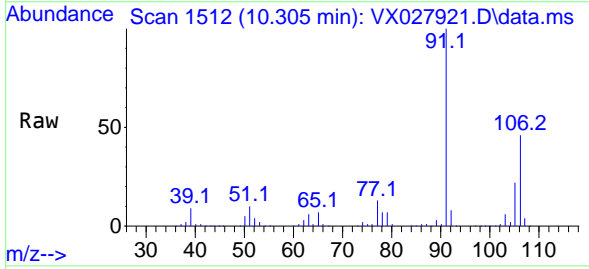

Tgt Ion:106 Resp: 111117
 Ion Ratio Lower Upper
 106 100
 91 217.2 160.4 240.6

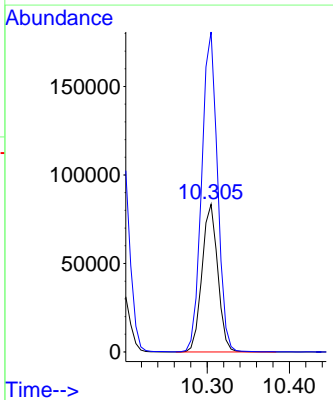
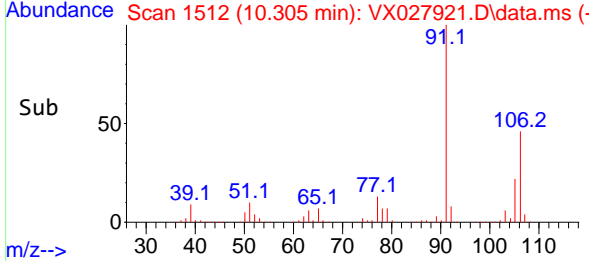

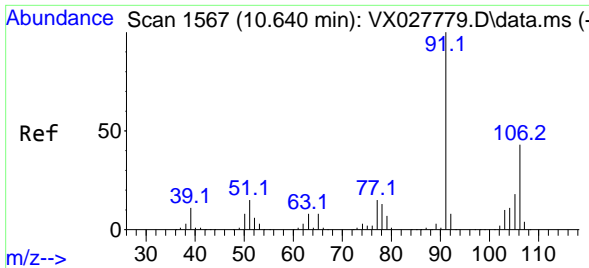

#69
 o-Xylene
 Concen: 45.367 ug/l
 RT: 10.646 min Scan# 1567
 Delta R.T. 0.006 min
 Lab File: VX027921.D
 Acq: 02 Apr 2022 07:27

Instrument :

MSVOA_X

ClientSampleId :

VSTDCCC050EC

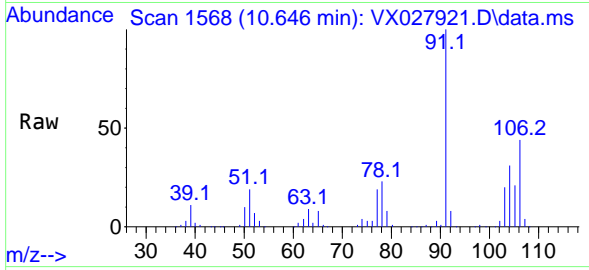

Tgt Ion:106 Resp: 5598
 Ion Ratio Lower Upper
 106 100
 91 230.5 106.1 318.1

Manual Integrations

APPROVED

Reviewed By :John Carlone 04/02/2022

Supervised By :Mahesh Dadoda 04/02/2022

Supervised By :Mahesh

Dadoda

04/02/2022

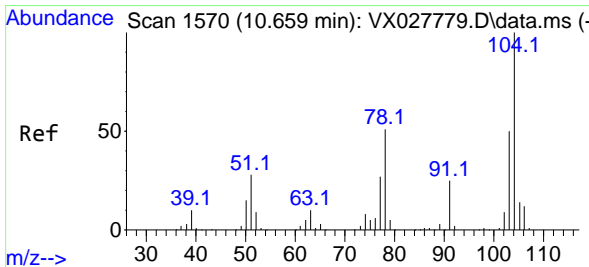
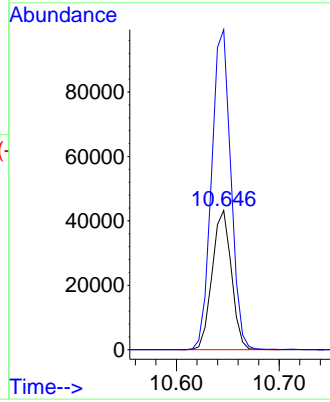
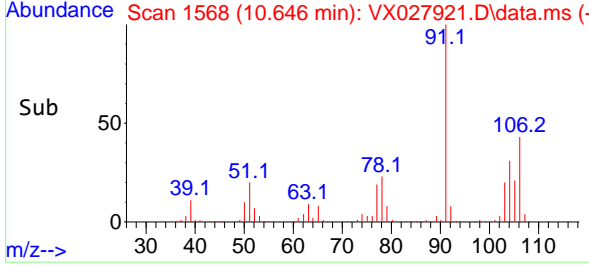

#70
 Styrene
 Concen: 45.721 ug/l
 RT: 10.658 min Scan# 1570
 Delta R.T. -0.001 min
 Lab File: VX027921.D
 Acq: 02 Apr 2022 07:27

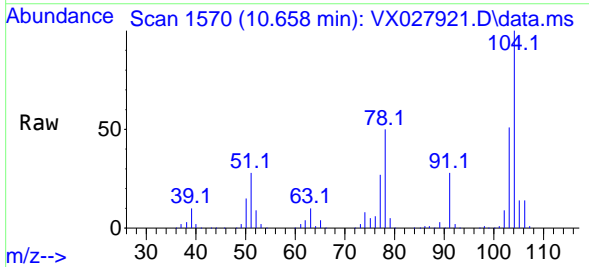

Tgt Ion:104 Resp: 95920
 Ion Ratio Lower Upper
 104 100
 78 57.2 38.6 57.8
 103 55.3 43.8 65.8

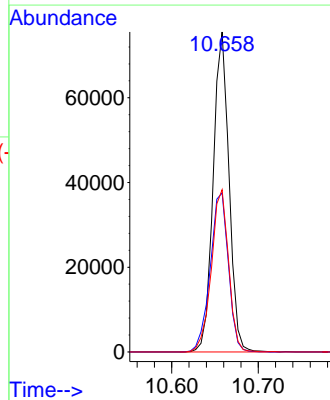
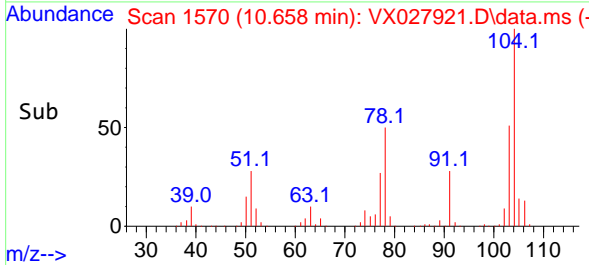

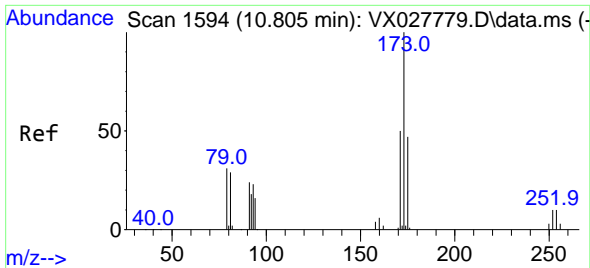

#71
 Bromoform
 Concen: 43.216 ug/l
 RT: 10.805 min Scan# 1594
 Delta R.T. -0.000 min
 Lab File: VX027921.D
 Acq: 02 Apr 2022 07:27

Instrument :

MSVOA_X

ClientSampleId :

VSTDCCC050EC

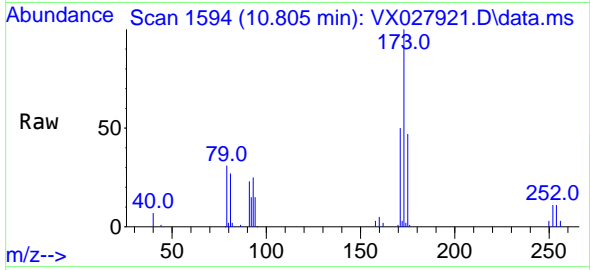

Tgt Ion:173 Resp: 2441
 Ion Ratio Lower Upper
 173 100
 175 47.6 24.1 72.2
 254 0.0 0.1 0.1

Manual Integrations

APPROVED

Reviewed By :John Carlone 04/02/2022
 Supervised By :Mahesh Dadoda 04/02/2022

Supervised By :Mahesh
 Dadoda
 04/02/2022

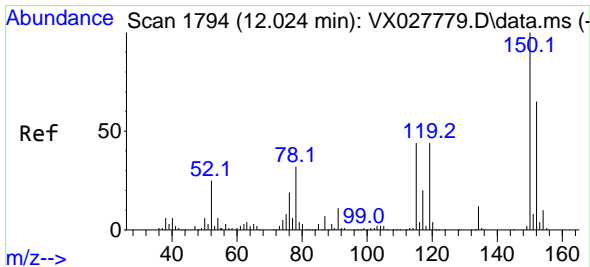
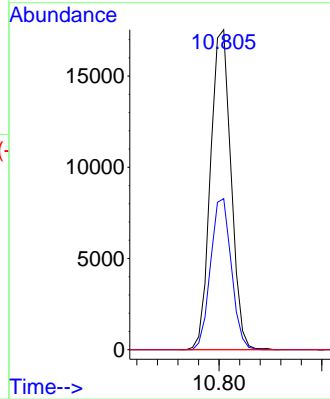
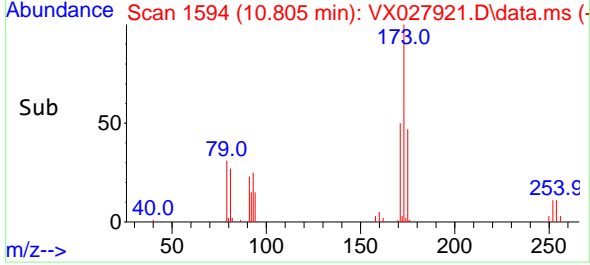

#72
 1,4-Dichlorobenzene-d4
 Concen: 50.000 ug/l
 RT: 12.024 min Scan# 1794
 Delta R.T. -0.000 min
 Lab File: VX027921.D
 Acq: 02 Apr 2022 07:27

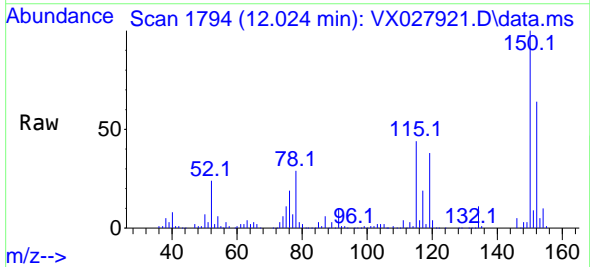

Tgt Ion:152 Resp: 48268
 Ion Ratio Lower Upper
 152 100
 115 87.4 37.5 112.7
 150 174.2 0.0 338.2

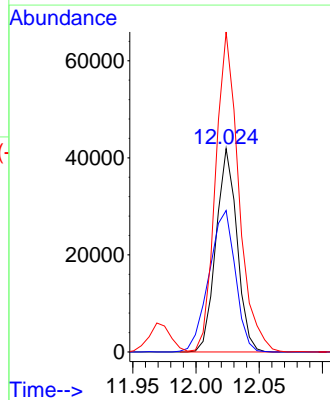
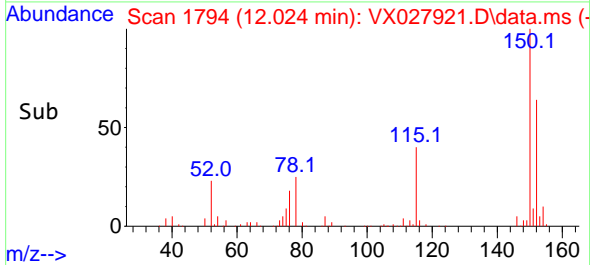

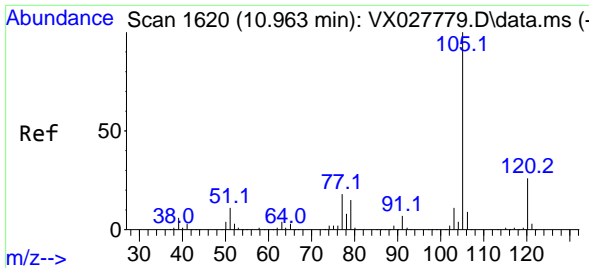

#73
 Isopropylbenzene
 Concen: 42.233 ug/l
 RT: 10.963 min Scan# 1620
 Delta R.T. 0.000 min
 Lab File: VX027921.D
 Acq: 02 Apr 2022 07:27

Instrument : MSVOA_X
 ClientSampleId : VSTDCCC050EC

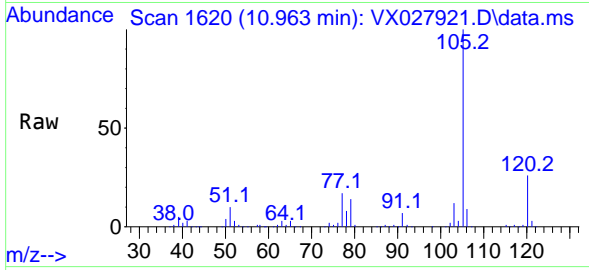

Tgt Ion: 105 Resp: 151779
 Ion Ratio Lower Upper
 105 100
 120 26.3 13.5 40.5

Manual Integrations
 APPROVED

Reviewed By :John Carlone 04/02/2022
 Supervised By :Mahesh Dadoda 04/02/2022

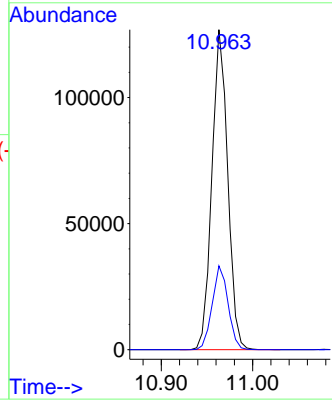
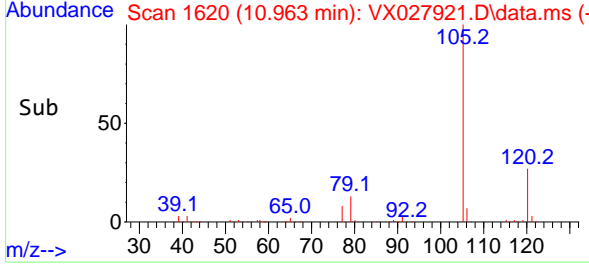

Supervised By :Mahesh Dadoda
 04/02/2022

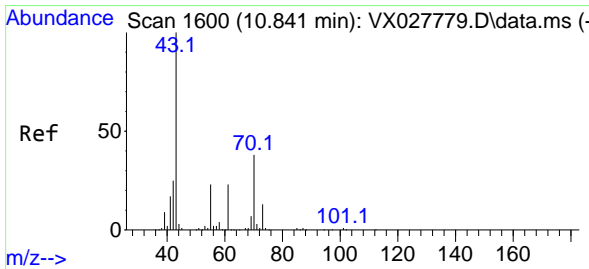

#74
 N-ethyl acetate
 Concen: 42.755 ug/l
 RT: 10.841 min Scan# 1600
 Delta R.T. 0.000 min
 Lab File: VX027921.D
 Acq: 02 Apr 2022 07:27

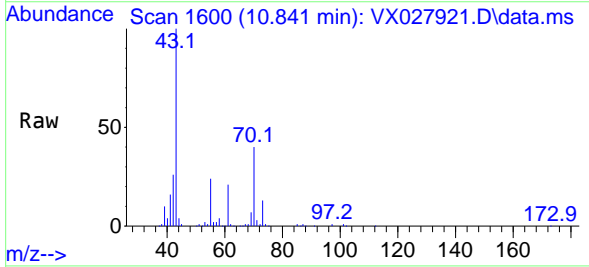

Tgt Ion: 43 Resp: 69211
 Ion Ratio Lower Upper
 43 100
 70 39.9 42.5 63.7#
 55 25.3 23.1 34.7
 61 22.5 22.8 34.2#

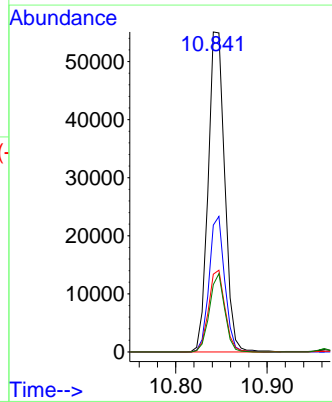
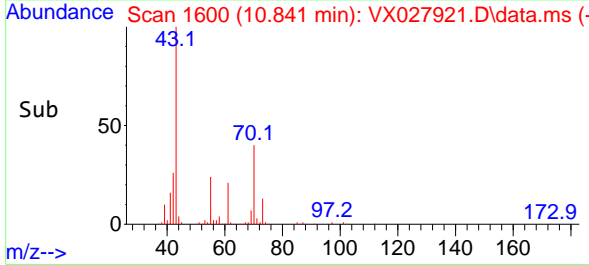

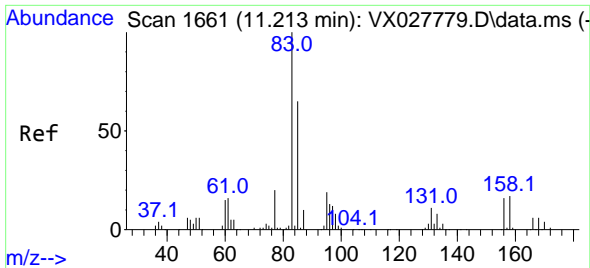

#75
 1,1,2,2-Tetrachloroethane
 Concen: 46.965 ug/l
 RT: 11.213 min Scan# 1661
 Delta R.T. 0.000 min
 Lab File: VX027921.D
 Acq: 02 Apr 2022 07:27

Instrument : MSVOA_X
 ClientSampleId : VSTDCCC050EC

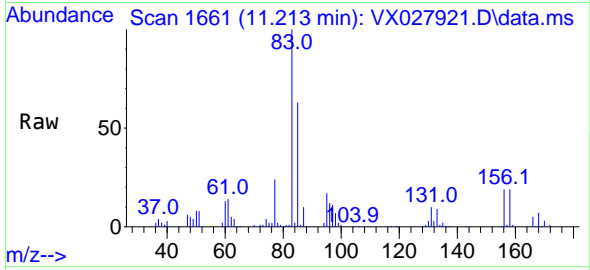

Tgt Ion: 83 Resp: 57314
 Ion Ratio Lower Upper
 83 100
 131 10.1 5.1 15.3
 85 64.6 32.6 97.7

Manual Integrations
APPROVED

Reviewed By :John Carlone 04/02/2022
 Supervised By :Mahesh Dadoda 04/02/2022

Supervised By :Mahesh
 Dadoda
 04/02/2022

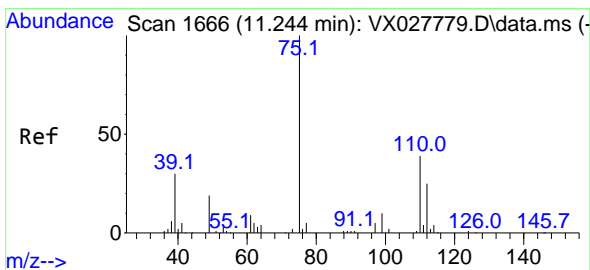
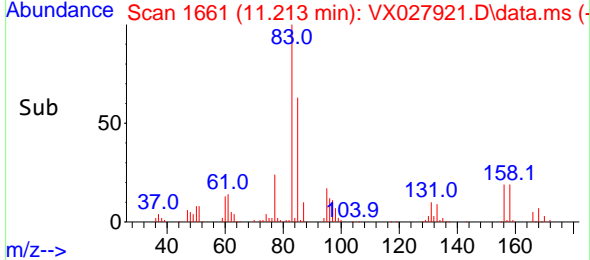
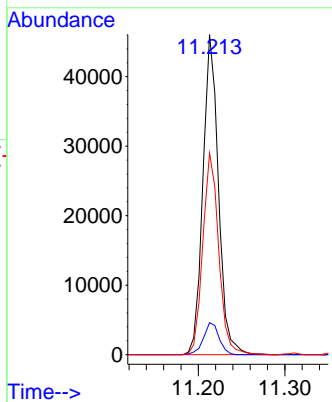

#76
 1,2,3-Trichloropropane
 Concen: 45.218 ug/l m
 RT: 11.243 min Scan# 1666
 Delta R.T. -0.001 min
 Lab File: VX027921.D
 Acq: 02 Apr 2022 07:27

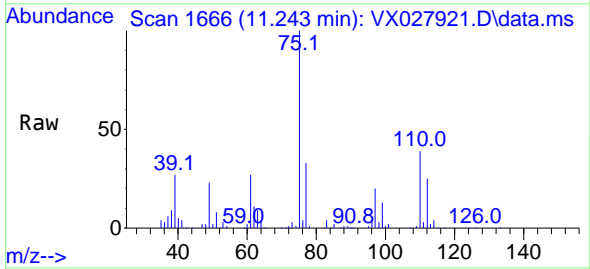

Tgt Ion: 75 Resp: 51200
 Ion Ratio Lower Upper
 75 100
 77 36.8 19.4 58.2

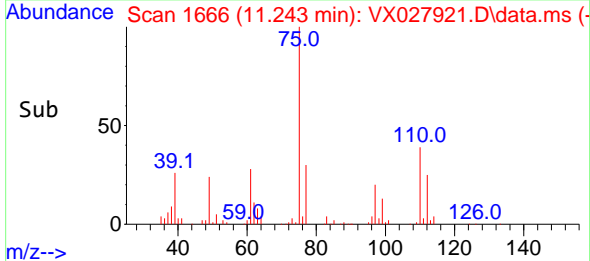
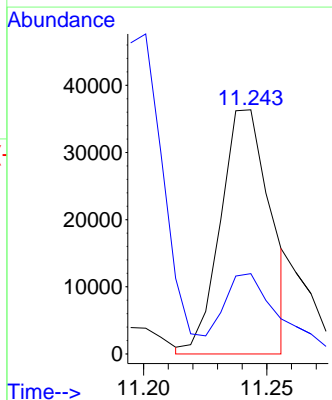

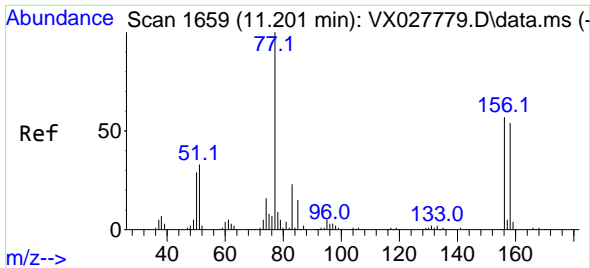

#77
 Bromobenzene
 Concen: 43.840 ug/l
 RT: 11.201 min Scan# 1659
 Delta R.T. -0.000 min
 Lab File: VX027921.D
 Acq: 02 Apr 2022 07:27

Instrument : MSVOA_X
 ClientSampleId : VSTDCCC050EC

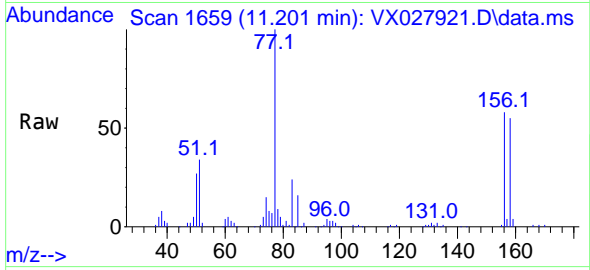

Tgt Ion:156 Resp: 35920
 Ion Ratio Lower Upper
 156 100
 77 179.5 78.5 235.3
 158 97.0 50.2 150.7

Manual Integrations
 APPROVED

Reviewed By :John Carlone 04/02/2022
 Supervised By :Mahesh Dadoda 04/02/2022

Supervised By :Mahesh
 Dadoda
 04/02/2022

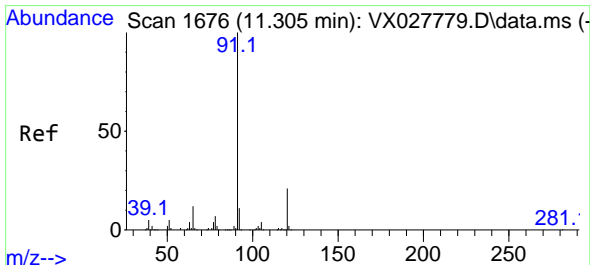
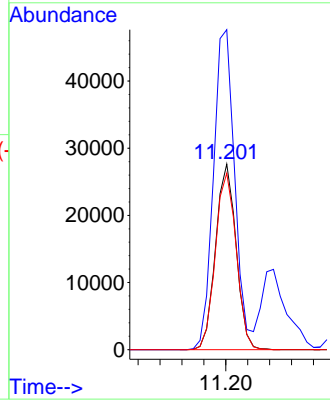
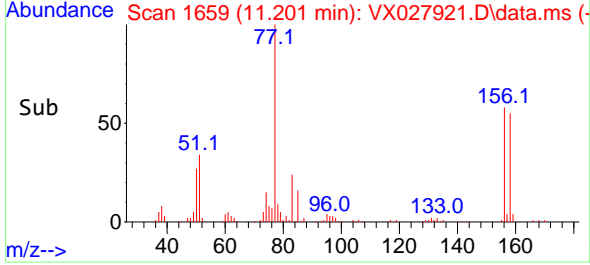

#78
 n-propylbenzene
 Concen: 41.419 ug/l
 RT: 11.304 min Scan# 1676
 Delta R.T. -0.001 min
 Lab File: VX027921.D
 Acq: 02 Apr 2022 07:27

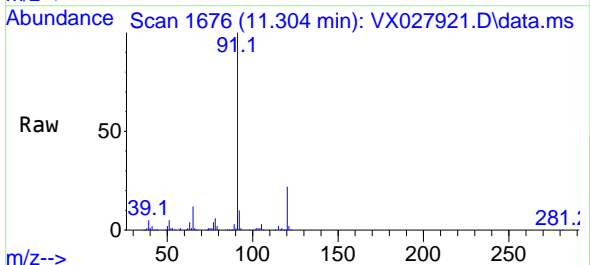

Tgt Ion: 91 Resp: 177834
 Ion Ratio Lower Upper
 91 100
 120 22.5 11.6 34.8

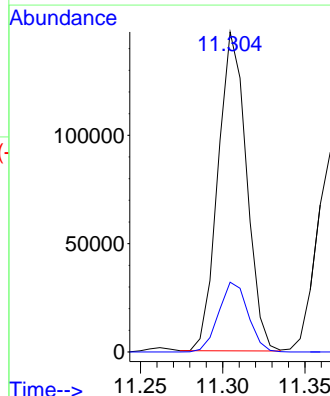
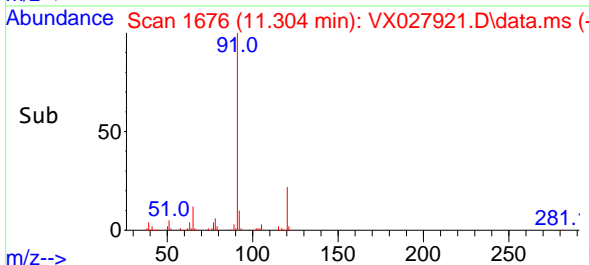

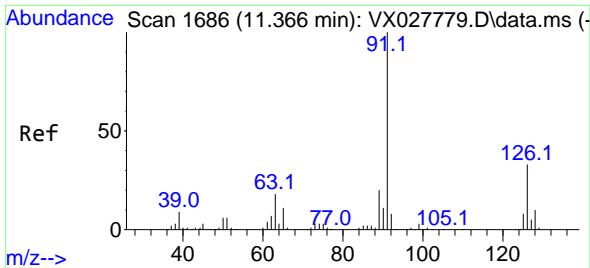

#79
 2-Chlorotoluene
 Concen: 41.879 ug/l
 RT: 11.365 min Scan# 10
 Delta R.T. -0.001 min
 Lab File: VX027921.D
 Acq: 02 Apr 2022 07:27

Instrument : MSVOA_X
 Client Sample Id : VSTDCCC050EC

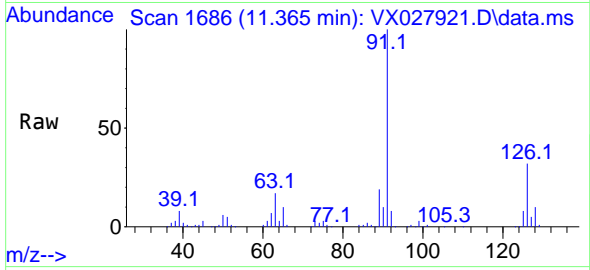

Tgt Ion: 91 Resp: 112998
 Ion Ratio Lower Upper
 91 100
 126 31.6 17.3 51.9

Manual Integrations
APPROVED
 Reviewed By :John Carlone 04/02/2022
 Supervised By :Mahesh Dadoda 04/02/2022

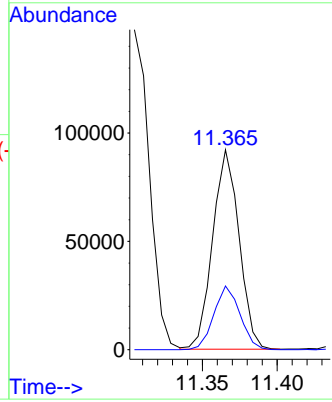
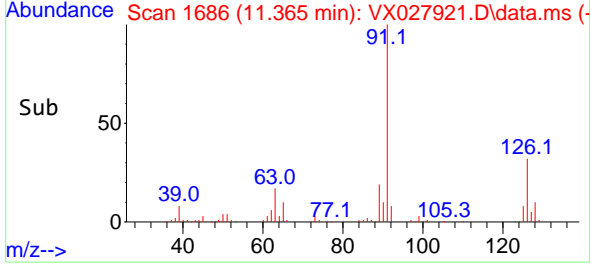

Supervised By :Mahesh Dadoda
 04/02/2022

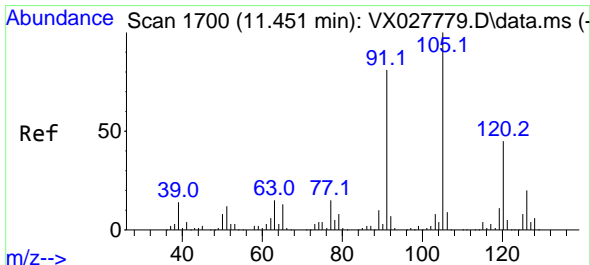

#80
 1,3,5-Trimethylbenzene
 Concen: 42.973 ug/l
 RT: 11.451 min Scan# 1700
 Delta R.T. -0.000 min
 Lab File: VX027921.D
 Acq: 02 Apr 2022 07:27

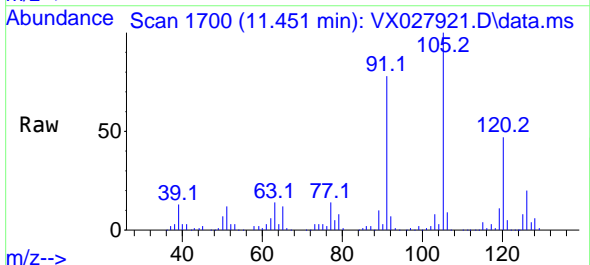

Tgt Ion:105 Resp: 134007
 Ion Ratio Lower Upper
 105 100
 120 46.5 24.3 72.9

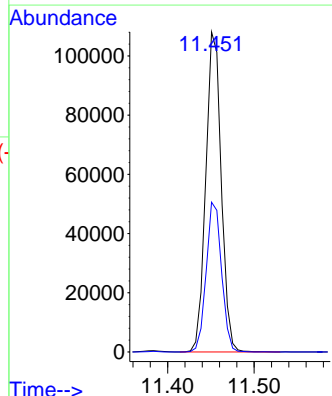
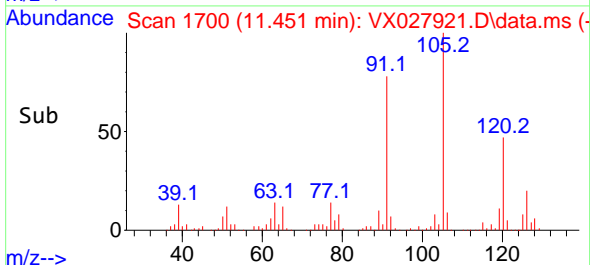

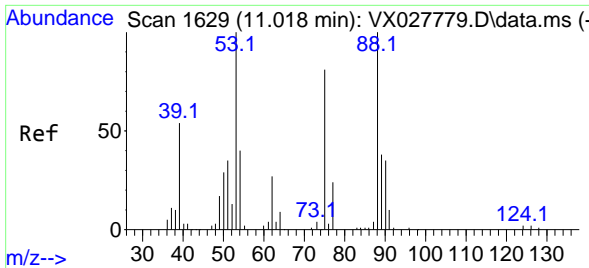

#81
 trans-1,4-Dichloro-2-butene
 Concen: 35.038 ug/l
 RT: 11.018 min Scan# 1629
 Delta R.T. -0.000 min
 Lab File: VX027921.D
 Acq: 02 Apr 2022 07:27

Instrument : MSVOA_X
 ClientSampleId : VSTDCCC050EC

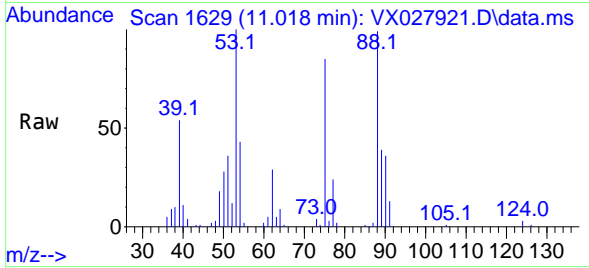

Tgt Ion: 75 Resp: 12772
 Ion Ratio Lower Upper
 75 100
 53 119.7 69.0 103.4
 89 48.8 37.0 55.6

Manual Integrations
 APPROVED

Reviewed By :John Carlone 04/02/2022
 Supervised By :Mahesh Dadoda 04/02/2022

Supervised By :Mahesh
 Dadoda
 04/02/2022

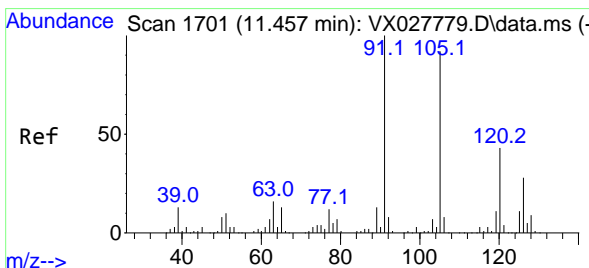
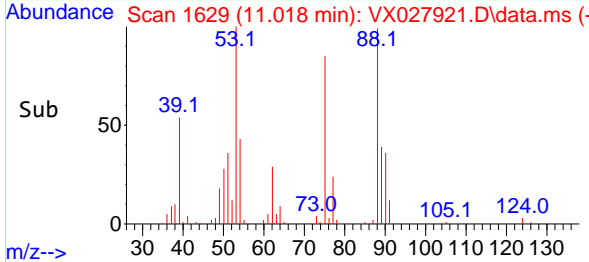
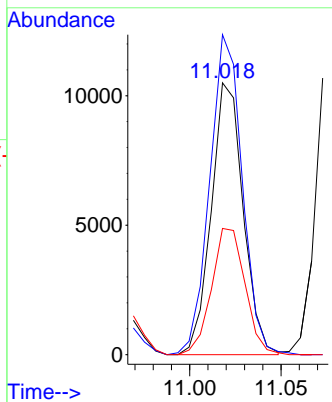

#82
 4-Chlorotoluene
 Concen: 41.709 ug/l
 RT: 11.457 min Scan# 1701
 Delta R.T. -0.000 min
 Lab File: VX027921.D
 Acq: 02 Apr 2022 07:27

Tgt Ion: 91 Resp: 129146
 Ion Ratio Lower Upper
 91 100
 126 27.7 14.9 44.5

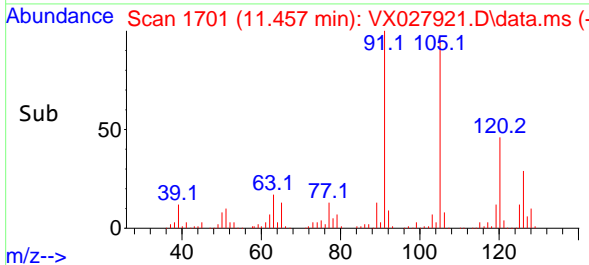
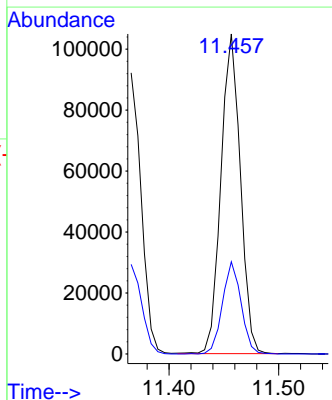
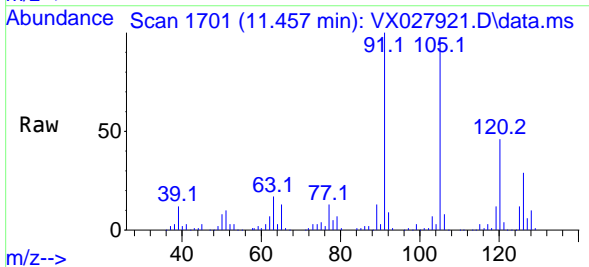

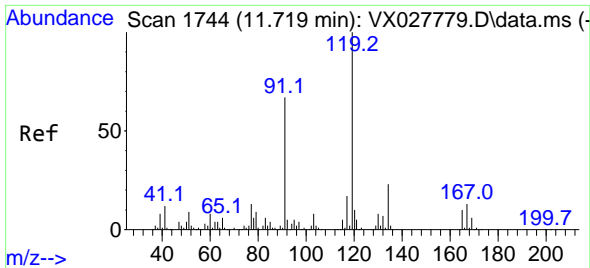

#83
 tert-Butylbenzene
 Concen: 42.704 ug/l
 RT: 11.719 min Scan# 1199
 Delta R.T. 0.000 min
 Lab File: VX027921.D
 Acq: 02 Apr 2022 07:27

Instrument : MSVOA_X
 ClientSampleId : VSTDCCC050EC

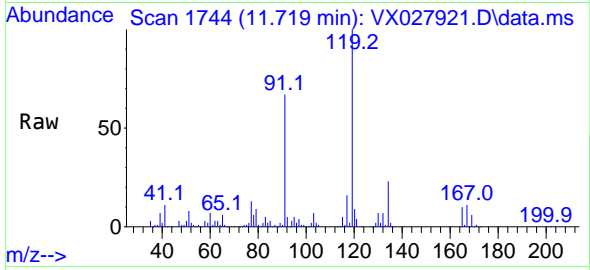

Tgt Ion:119 Resp: 12877
 Ion Ratio Lower Upper
 119 100
 91 66.5 26.9 80.6
 134 22.1 11.4 34.2

Manual Integrations
APPROVED
 Reviewed By :John Carlone 04/02/2022
 Supervised By :Mahesh Dadoda 04/02/2022

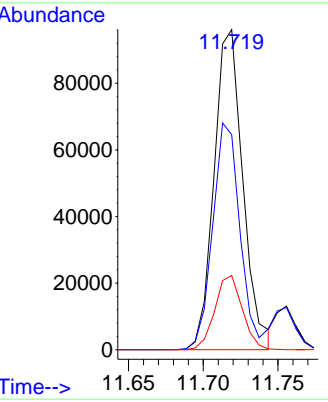
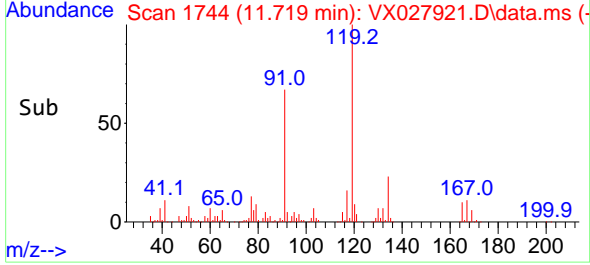

Supervised By :Mahesh Dadoda
 04/02/2022

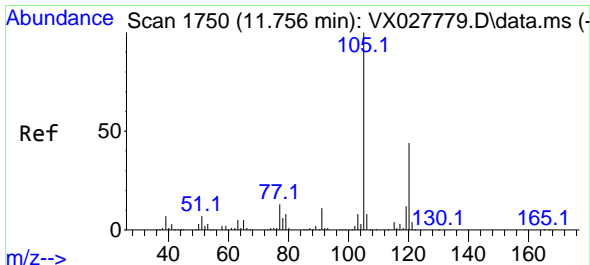

#84
 1,2,4-Trimethylbenzene
 Concen: 42.588 ug/l
 RT: 11.756 min Scan# 1750
 Delta R.T. -0.000 min
 Lab File: VX027921.D
 Acq: 02 Apr 2022 07:27

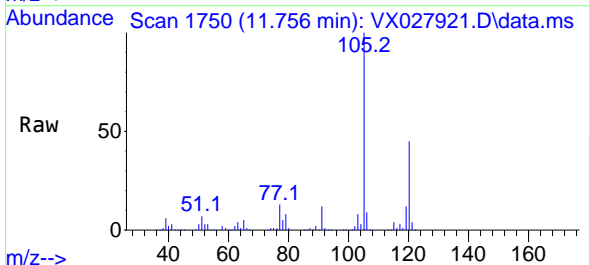

Tgt Ion:105 Resp: 132424
 Ion Ratio Lower Upper
 105 100
 120 43.3 22.6 67.8

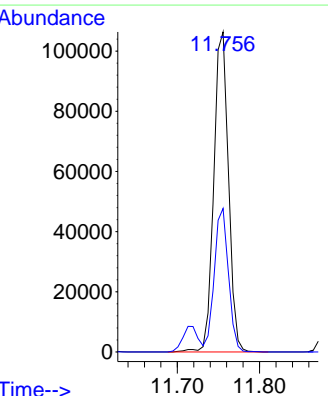
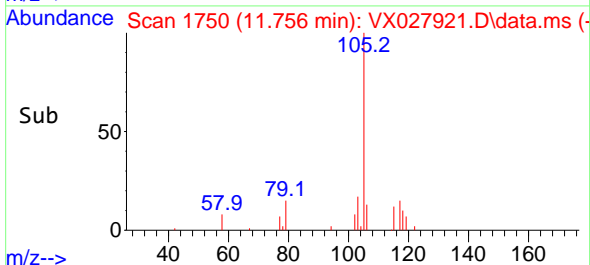

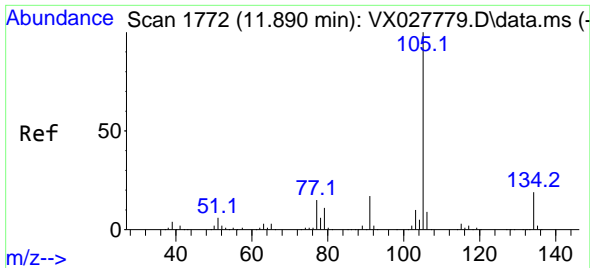

#85
 sec-Butylbenzene
 Concen: 43.094 ug/l
 RT: 11.890 min Scan# 1772
 Delta R.T. -0.000 min
 Lab File: VX027921.D
 Acq: 02 Apr 2022 07:27

Instrument :

MSVOA_X

ClientSampleId :

VSTDCCC050EC

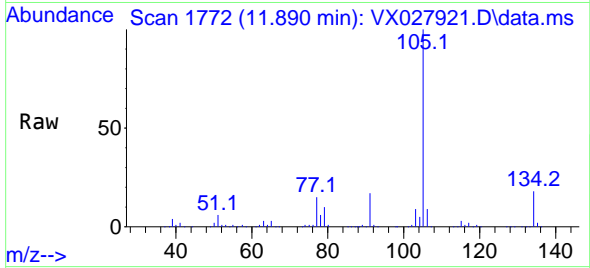

Tgt Ion:105 Resp: 16036
 Ion Ratio Lower Upper
 105 100
 134 19.5 10.2 30.4

Manual Integrations

APPROVED

Reviewed By :John Carlone 04/02/2022
 Supervised By :Mahesh Dadoda 04/02/2022

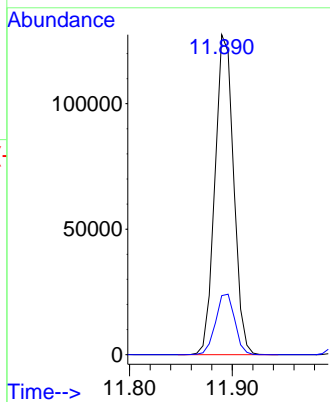
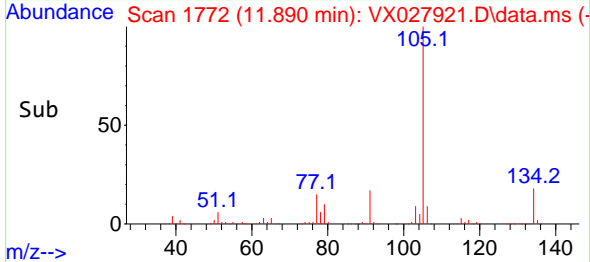

Supervised By :Mahesh
 Dadoda
 04/02/2022

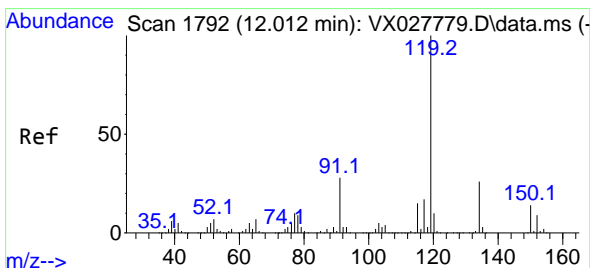

#86
 p-Isopropyltoluene
 Concen: 43.148 ug/l
 RT: 12.012 min Scan# 1792
 Delta R.T. -0.000 min
 Lab File: VX027921.D
 Acq: 02 Apr 2022 07:27

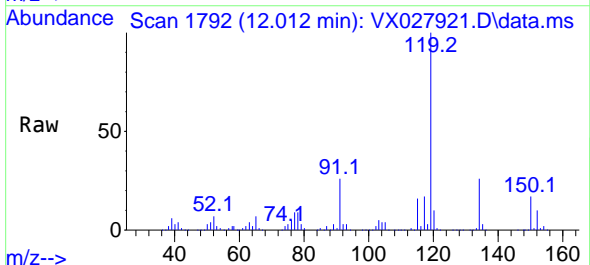

Tgt Ion:119 Resp: 133560
 Ion Ratio Lower Upper
 119 100
 134 25.8 13.0 39.0
 91 27.1 11.3 33.9

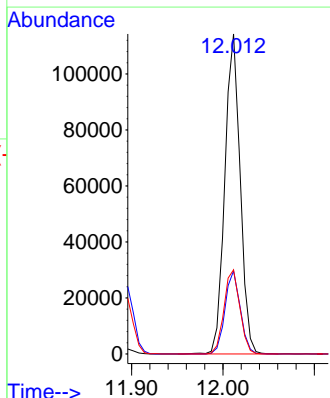
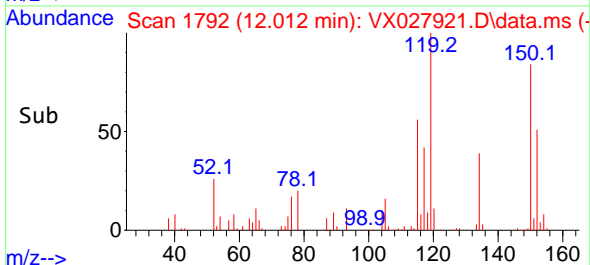

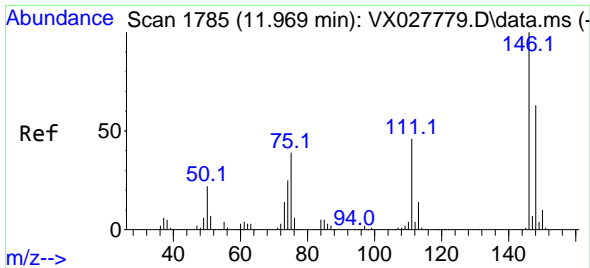

#87
 1,3-Dichlorobenzene
 Concen: 43.120 ug/l
 RT: 11.969 min Scan# 1785
 Delta R.T. -0.000 min
 Lab File: VX027921.D
 Acq: 02 Apr 2022 07:27

Instrument :

MSVOA_X

ClientSampleId :

VSTDCCC050EC

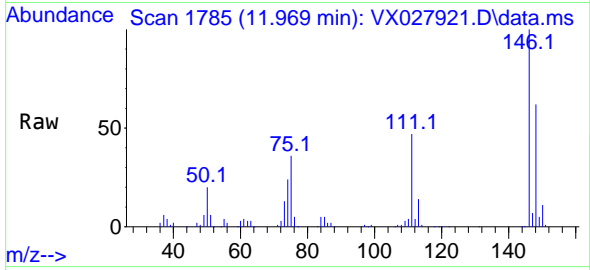

Tgt Ion:146 Resp: 69540
 Ion Ratio Lower Upper
 146 100
 111 44.9 19.7 59.1
 148 63.3 31.6 94.7

Manual Integrations

APPROVED

Reviewed By :John Carlone 04/02/2022
 Supervised By :Mahesh Dadoda 04/02/2022

Supervised By :Mahesh
 Dadoda
 04/02/2022

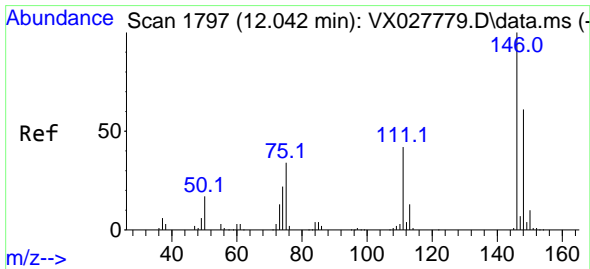
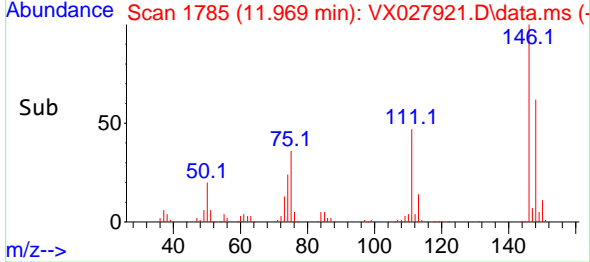
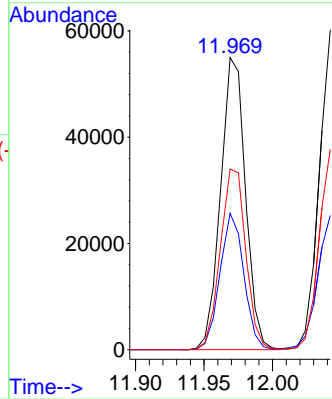

#88
 1,4-Dichlorobenzene
 Concen: 42.379 ug/l
 RT: 12.042 min Scan# 1797
 Delta R.T. 0.000 min
 Lab File: VX027921.D
 Acq: 02 Apr 2022 07:27

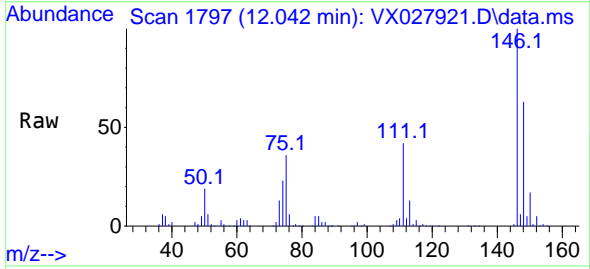

Tgt Ion:146 Resp: 70414
 Ion Ratio Lower Upper
 146 100
 111 44.0 19.2 57.6
 148 64.2 32.3 96.9

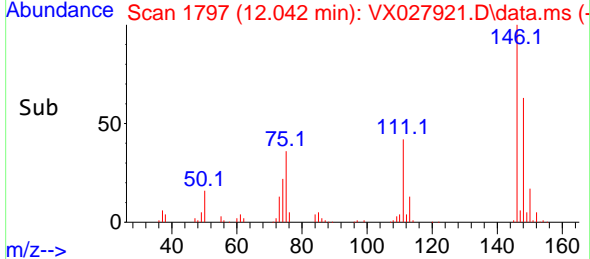
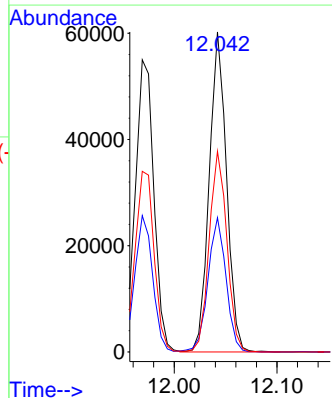

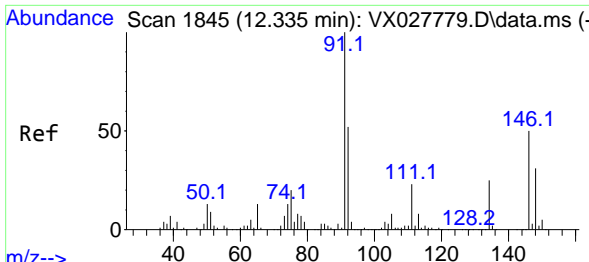

#89
 n-Butylbenzene
 Concen: 41.850 ug/l
 RT: 12.335 min Scan# 1845
 Delta R.T. -0.000 min
 Lab File: VX027921.D
 Acq: 02 Apr 2022 07:27

Instrument :

MSVOA_X

ClientSampleId :

VSTDCCC050EC

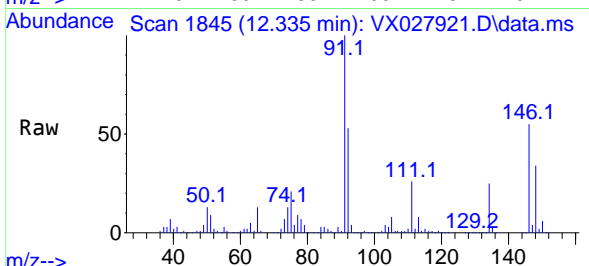

Tgt Ion: 91 Resp: 11648
 Ion Ratio Lower Upper
 91 100
 92 52.7 27.8 83.3
 134 24.9 13.3 39.8

Manual Integrations

APPROVED

Reviewed By :John Carlone 04/02/2022
 Supervised By :Mahesh Dadoda 04/02/2022

Supervised By :Mahesh
 Dadoda
 04/02/2022

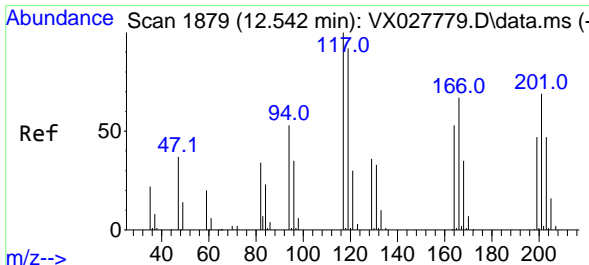
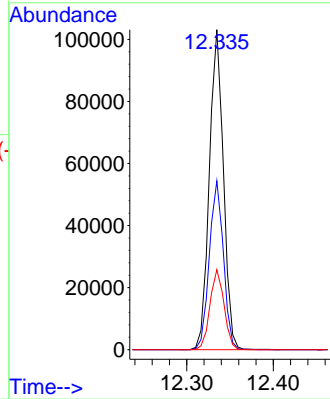
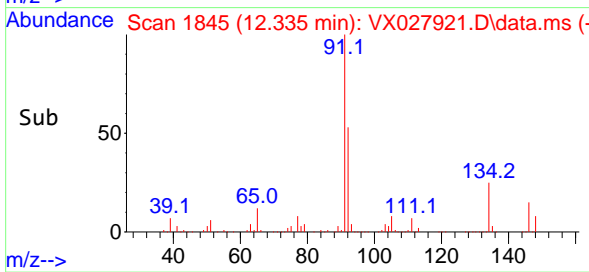

#90
 Hexachloroethane
 Concen: 42.736 ug/l
 RT: 12.542 min Scan# 1879
 Delta R.T. 0.000 min
 Lab File: VX027921.D
 Acq: 02 Apr 2022 07:27

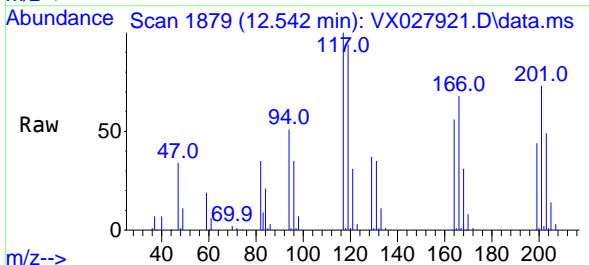

Tgt Ion:117 Resp: 21244
 Ion Ratio Lower Upper
 117 100
 201 72.7 39.5 118.5

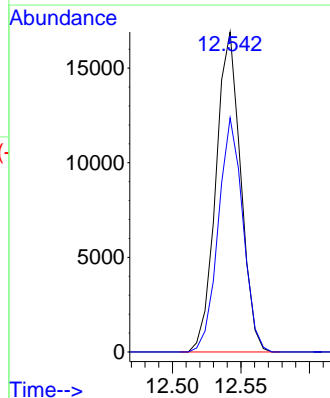
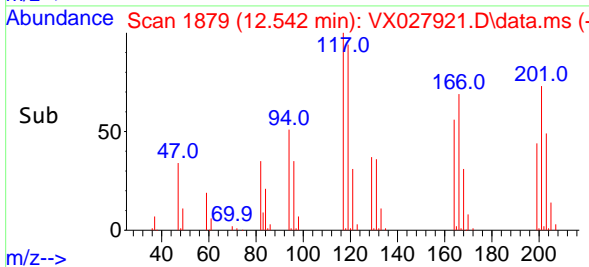

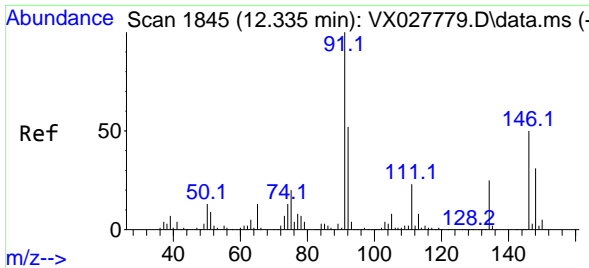

#91
 1,2-Dichlorobenzene
 Concen: 45.119 ug/l
 RT: 12.335 min Scan# 1845
 Delta R.T. -0.000 min
 Lab File: VX027921.D
 Acq: 02 Apr 2022 07:27

Instrument : MSVOA_X
 ClientSampleId : VSTDCCC050EC

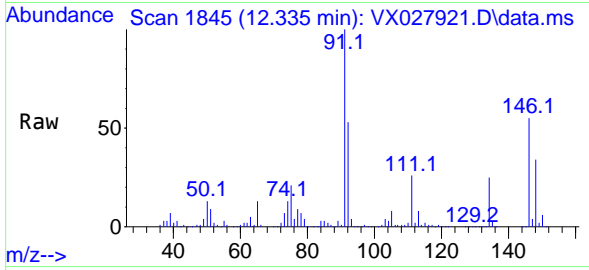

Tgt Ion:146 Resp: 7188
 Ion Ratio Lower Upper
 146 100
 111 46.1 21.0 63.0
 148 63.1 32.6 97.7

Manual Integrations
APPROVED
 Reviewed By :John Carlone 04/02/2022
 Supervised By :Mahesh Dadoda 04/02/2022

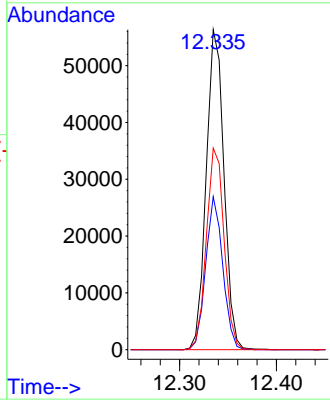
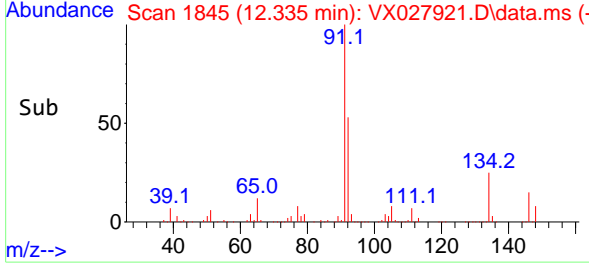

Supervised By :Mahesh Dadoda
 04/02/2022

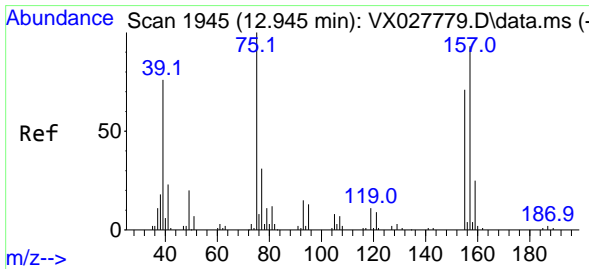

#92
 1,2-Dibromo-3-Chloropropane
 Concen: 45.422 ug/l
 RT: 12.944 min Scan# 1945
 Delta R.T. -0.001 min
 Lab File: VX027921.D
 Acq: 02 Apr 2022 07:27

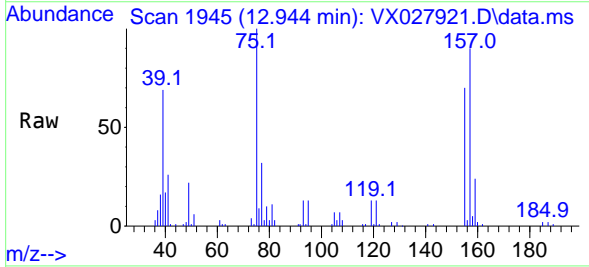

Tgt Ion: 75 Resp: 13344
 Ion Ratio Lower Upper
 75 100
 155 71.1 47.0 141.2
 157 92.6 57.9 173.6

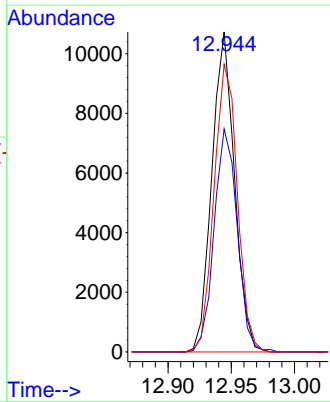
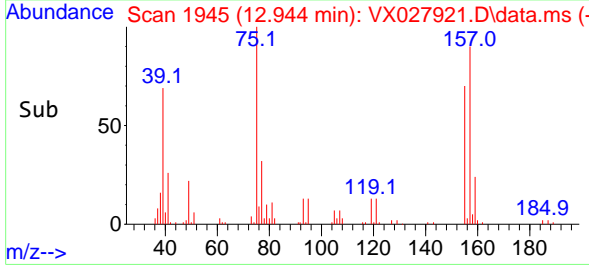

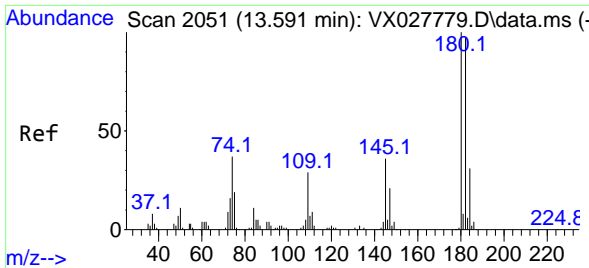

#93
 1,2,4-Trichlorobenzene
 Concen: 43.387 ug/l
 RT: 13.591 min Scan# 2051
 Delta R.T. -0.000 min
 Lab File: VX027921.D
 Acq: 02 Apr 2022 07:27

Instrument : MSVOA_X
 Client Sample Id : VSTDCCC050EC

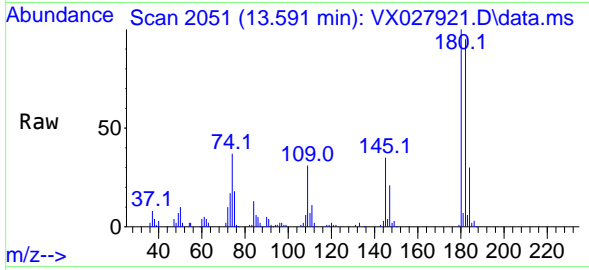

Tgt Ion:180 Resp: 4227

Ion	Ratio	Lower	Upper
180	100		
182	94.9	47.7	143.1
145	34.4	15.2	45.5

Manual Integrations
APPROVED

Reviewed By :John Carlone 04/02/2022
 Supervised By :Mahesh Dadoda 04/02/2022

Supervised By :Mahesh Dadoda
 04/02/2022

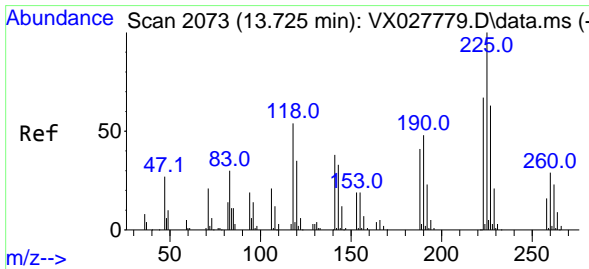
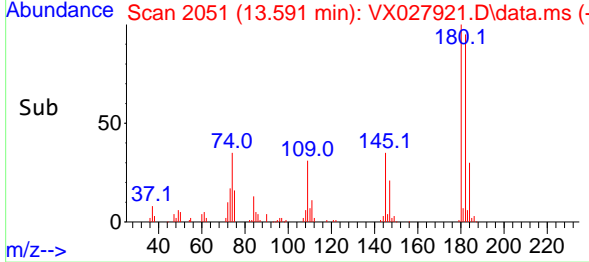
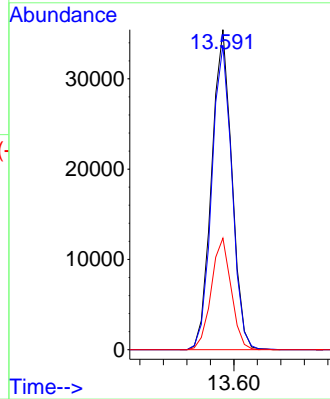

#94
 Hexachlorobutadiene
 Concen: 44.388 ug/l
 RT: 13.725 min Scan# 2073
 Delta R.T. -0.000 min
 Lab File: VX027921.D
 Acq: 02 Apr 2022 07:27

Tgt Ion:225 Resp: 19069

Ion	Ratio	Lower	Upper
225	100		
223	60.9	34.2	102.5
227	64.2	33.9	101.7

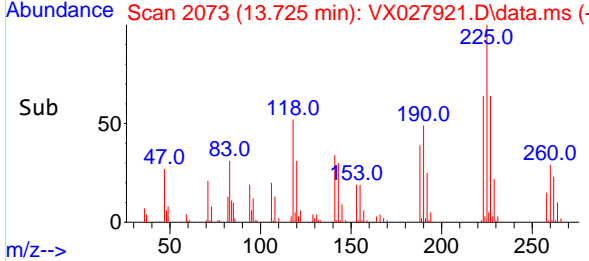
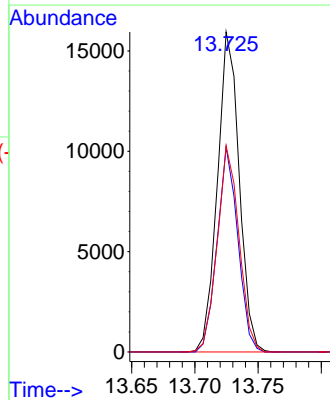
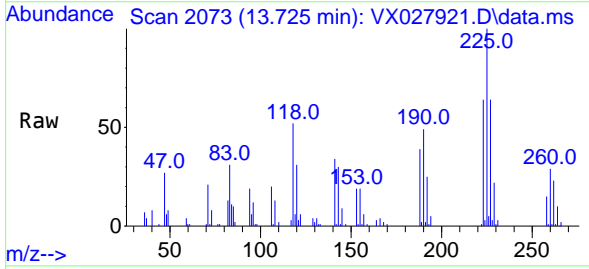

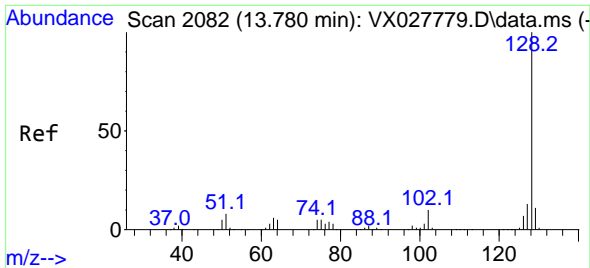

#95
 Naphthalene
 Concen: 45.336 ug/l
 RT: 13.780 min Scan# 2082
 Delta R.T. -0.000 min
 Lab File: VX027921.D
 Acq: 02 Apr 2022 07:27

Instrument :

MSVOA_X

ClientSampleId :

VSTDCCC050EC

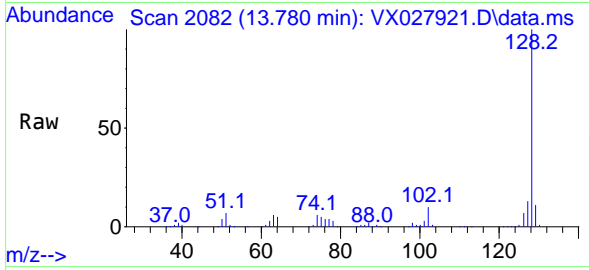

Tgt Ion:128 Resp: 15422
 Ion Ratio Lower Upper
 128 100
 127 12.7 10.2 15.4
 129 10.8 8.7 13.1

Manual Integrations

APPROVED

Reviewed By :John Carlone 04/02/2022
 Supervised By :Mahesh Dadoda 04/02/2022

Supervised By :Mahesh
 Dadoda
 04/02/2022

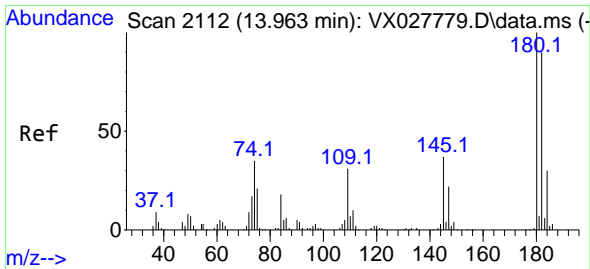
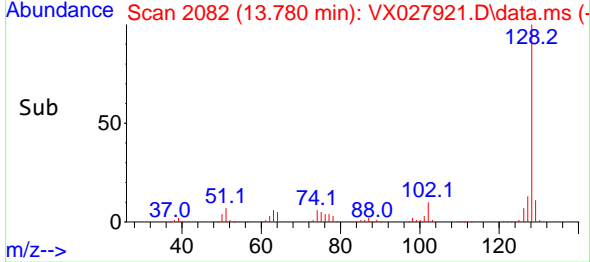
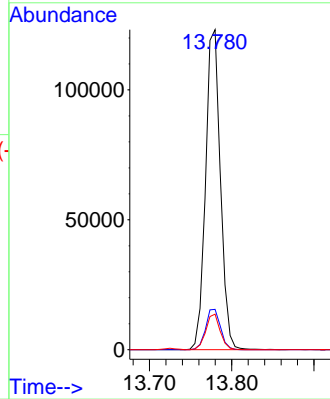

#96
 1,2,3-Trichlorobenzene
 Concen: 44.253 ug/l
 RT: 13.963 min Scan# 2112
 Delta R.T. -0.000 min
 Lab File: VX027921.D
 Acq: 02 Apr 2022 07:27

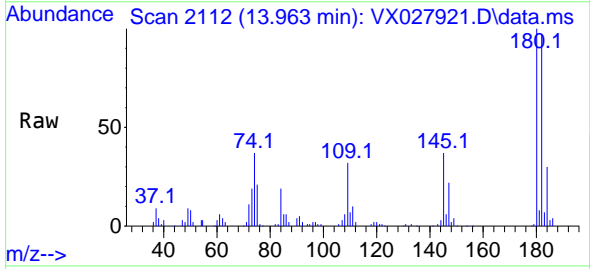

Tgt Ion:180 Resp: 42238
 Ion Ratio Lower Upper
 180 100
 182 96.4 50.0 149.8
 145 36.0 16.2 48.5

