

Data Path : Z:\VOASRV\HPCHEM1\MSVOA_X\DATA\VX040419\
 Data File : VX008651.D
 Acq On : 04 Apr 2019 21:33
 Operator : JC/SP
 Sample : VSTDCCC050
 Misc : 5.0mL/MSVOA_X/WATER
 ALS Vial : 31 Sample Multiplier: 1

Instrument :
 MSVOA_X
 ClientSampleId :
 VSTDCCC050

Quant Time: Apr 05 07:11:23 2019
 Quant Method : Z:\VOASRV\HPCHEM1\MSVOA_X\METHOD\82X040319W.M
 Quant Title : SW846 8260
 QLast Update : Thu Apr 04 04:47:41 2019
 Response via : Initial Calibration

Internal Standards	R.T.	QIon	Response	Conc	Units	Dev(Min)
1) Pentafluorobenzene	5.66	168	184029	50.00	ug/l	0.00
34) 1,4-Difluorobenzene	6.86	114	311218	50.00	ug/l	0.00
63) Chlorobenzene-d5	10.11	117	277399	50.00	ug/l	0.00
72) 1,4-Dichlorobenzene-d4	12.08	152	128900	50.00	ug/l	0.00

System Monitoring Compounds

33) 1,2-Dichloroethane-d4	6.06	65	135504	50.48	ug/l	0.00
Spiked Amount	50.000		Recovery	=	100.96%	
35) Dibromofluoromethane	5.50	113	100171	50.34	ug/l	0.00
Spiked Amount	50.000		Recovery	=	100.68%	
50) Toluene-d8	8.71	98	403241	50.90	ug/l	0.00
Spiked Amount	50.000		Recovery	=	101.80%	
62) 4-Bromofluorobenzene	11.13	95	147118	52.36	ug/l	0.00
Spiked Amount	50.000		Recovery	=	104.72%	

Target Compounds

						Qvalue
2) Dichlorodifluoromethane	1.20	85	92932	43.870	ug/l	98
3) Chloromethane	1.32	50	126213	48.568	ug/l	100
4) Vinyl Chloride	1.40	62	126293	44.103	ug/l	97
5) Bromomethane	1.64	94	55884	40.008	ug/l	100
6) Chloroethane	1.71	64	78411	50.147	ug/l	99
7) Trichlorofluoromethane	1.92	101	142502	45.018	ug/l	99
8) Diethyl Ether	2.19	74	67917	45.244	ug/l	99
9) 1,1,2-Trichlorotrifluoroet	2.38	101	90474	44.393	ug/l	99
10) Methyl Iodide	2.51	142	61818	34.641	ug/l	100
11) Tert butyl alcohol	3.05	59	154434	245.758	ug/l	100
12) 1,1-Dichloroethene	2.37	96	94095	44.227	ug/l	96
13) Acrolein	2.29	56	52348	168.001	ug/l	99
14) Allyl chloride	2.73	41	221659	45.511	ug/l	99
15) Acrylonitrile	3.14	53	383357	230.281	ug/l	99
16) Acetone	2.45	43	326446	211.155	ug/l	100
17) Carbon Disulfide	2.57	76	279152	45.368	ug/l	99
18) Methyl Acetate	2.78	43	168719	44.998	ug/l	100
19) Methyl tert-butyl Ether	3.20	73	361758	47.613	ug/l	99
20) Methylene Chloride	2.85	84	114998	44.438	ug/l	99
21) trans-1,2-Dichloroethene	3.16	96	101248	43.996	ug/l	97
22) Diisopropyl ether	3.85	45	431933	46.012	ug/l	92
23) Vinyl Acetate	3.81	43	1930110	236.348	ug/l	99
24) 1,1-Dichloroethane	3.70	63	212465	45.713	ug/l	99
25) 2-Butanone	4.67	43	565008	231.229	ug/l	99
26) 2,2-Dichloropropane	4.59	77	138663	42.359	ug/l	100
27) cis-1,2-Dichloroethene	4.59	96	118332	44.724	ug/l	98
28) Bromochloromethane	5.01	49	107233	55.570	ug/l	100
29) Tetrahydrofuran	5.13	42	370362	228.364	ug/l	100
30) Chloroform	5.21	83	189527	45.656	ug/l	99
31) Cyclohexane	5.58	56	200974	43.335	ug/l	99
32) 1,1,1-Trichloroethane	5.49	97	155746	46.427	ug/l	99
36) 1,1-Dichloropropene	5.80	75	146683	43.118	ug/l	99
37) Ethyl Acetate	4.84	43	211500	46.577	ug/l	99
38) Carbon Tetrachloride	5.79	117	127794	45.387	ug/l	98

Data Path : Z:\VOASRV\HPCHEM1\MSVOA_X\DATA\VX040419\
 Data File : VX008651.D
 Acq On : 04 Apr 2019 21:33
 Operator : JC/SP
 Sample : VSTDCCC050
 Misc : 5.0mL/MSVOA_X/WATER
 ALS Vial : 31 Sample Multiplier: 1

Instrument :
 MSVOA_X
 ClientSampleId :
 VSTDCCC050

Quant Time: Apr 05 07:11:23 2019
 Quant Method : Z:\VOASRV\HPCHEM1\MSVOA_X\METHOD\82X040319W.M
 Quant Title : SW846 8260
 QLast Update : Thu Apr 04 04:47:41 2019
 Response via : Initial Calibration

Internal Standards	R.T.	QIon	Response	Conc	Units	Dev(Min)
39) Methylcyclohexane	7.46	83	178470	42.468	ug/l	99
40) Benzene	6.14	78	455707	44.965	ug/l	99
41) Methacrylonitrile	5.04	41	119912	45.941	ug/l	100
42) 1,2-Dichloroethane	6.20	62	162593	44.751	ug/l	100
43) Isopropyl Acetate	6.45	43	335508	47.167	ug/l	100
44) Trichloroethene	7.21	130	104641	44.331	ug/l	98
45) 1,2-Dichloropropane	7.51	63	130200	45.010	ug/l	98
46) Dibromomethane	7.66	93	74201	44.227	ug/l	99
47) Bromodichloromethane	7.90	83	146358	46.267	ug/l	99
48) Methyl methacrylate	7.77	41	170744	47.452	ug/l	99
49) 1,4-Dioxane	7.74	88	63967	948.990	ug/l	99
51) 4-Methyl-2-Pentanone	8.64	43	1111815	242.804	ug/l	100
52) Toluene	8.79	92	274330	45.913	ug/l	99
53) t-1,3-Dichloropropene	9.04	75	168642	47.592	ug/l	100
54) cis-1,3-Dichloropropene	8.43	75	187408	46.286	ug/l	100
55) 1,1,2-Trichloroethane	9.21	97	112079	46.731	ug/l	99
56) Ethyl methacrylate	9.18	69	211800	48.808	ug/l	100
57) 1,3-Dichloropropane	9.37	76	198319	46.049	ug/l	99
58) 2-Chloroethyl Vinyl ether	8.31	63	554058	250.048	ug/l	99
59) 2-Hexanone	9.49	43	850827	239.090	ug/l	99
60) Dibromochloromethane	9.58	129	108663	48.080	ug/l	99
61) 1,2-Dibromoethane	9.67	107	114445	45.836	ug/l	98
64) Tetrachloroethene	9.34	164	90035	43.808	ug/l	96
65) Chlorobenzene	10.14	112	278833	45.346	ug/l	100
66) 1,1,1,2-Tetrachloroethane	10.22	131	99490	46.120	ug/l	99
67) Ethyl Benzene	10.25	91	522805	45.596	ug/l	99
68) m/p-Xylenes	10.36	106	377384	91.539	ug/l	100
69) o-Xylene	10.69	106	183830	46.011	ug/l	100
70) Styrene	10.71	104	327066	47.491	ug/l	99
71) Bromoform	10.85	173	80250	48.708	ug/l #	99
73) Isopropylbenzene	11.02	105	486075	45.503	ug/l	99
74) N-amyl acetate	10.90	43	300740	47.851	ug/l	99
75) 1,1,2,2-Tetrachloroethane	11.27	83	185436	45.644	ug/l	99
76) 1,2,3-Trichloropropane	11.29	75	217656	61.467	ug/l	81
77) Bromobenzene	11.26	156	118978	46.330	ug/l	99
78) n-propylbenzene	11.36	91	565806	45.489	ug/l	100
79) 2-Chlorotoluene	11.42	91	339627	45.121	ug/l	100
80) 1,3,5-Trimethylbenzene	11.51	105	415730	46.363	ug/l	100
81) trans-1,4-Dichloro-2-buten	11.07	75	61017	47.500	ug/l	99
82) 4-Chlorotoluene	11.51	91	391197	44.899	ug/l	99
83) tert-Butylbenzene	11.77	119	394586	45.739	ug/l	100
84) 1,2,4-Trimethylbenzene	11.80	105	415987	45.816	ug/l	100
85) sec-Butylbenzene	11.94	105	467996	45.671	ug/l	100
86) p-Isopropyltoluene	12.06	119	420802	45.753	ug/l	100
87) 1,3-Dichlorobenzene	12.02	146	207259	45.082	ug/l	99
88) 1,4-Dichlorobenzene	12.10	146	208641	44.817	ug/l	99
89) n-Butylbenzene	12.38	91	390778	45.306	ug/l	99
90) Hexachloroethane	12.60	117	71252	46.709	ug/l	97
91) 1,2-Dichlorobenzene	12.39	146	208981	45.783	ug/l	99
92) 1,2-Dibromo-3-Chloropropan	13.00	75	40650	45.485	ug/l	98

Data Path : Z:\VOASRV\HPCHEM1\MSVOA_X\DATA\VX040419\
 Data File : VX008651.D
 Acq On : 04 Apr 2019 21:33
 Operator : JC/SP
 Sample : VSTDCCC050
 Misc : 5.0mL/MSVOA_X/WATER
 ALS Vial : 31 Sample Multiplier: 1

Instrument :
 MSVOA_X
 ClientSampleId :
 VSTDCCC050

Quant Time: Apr 05 07:11:23 2019
 Quant Method : Z:\VOASRV\HPCHEM1\MSVOA_X\METHOD\82X040319W.M
 Quant Title : SW846 8260
 QLast Update : Thu Apr 04 04:47:41 2019
 Response via : Initial Calibration

Internal Standards	R.T.	QIon	Response	Conc	Units	Dev(Min)
93) 1,2,4-Trichlorobenzene	13.65	180	144797	45.623	ug/l	99
94) Hexachlorobutadiene	13.78	225	69748	45.824	ug/l	99
95) Naphthalene	13.83	128	494877	46.654	ug/l	100
96) 1,2,3-Trichlorobenzene	14.02	180	144508	45.572	ug/l	99

(#) = qualifier out of range (m) = manual integration (+) = signals summed

Data Path : Z:\VOASRV\HPCHEM1\MSVOA_X\DATA\VX040419\
 Data File : VX008651.D
 Acq On : 04 Apr 2019 21:33
 Operator : JC/SP
 Sample : VSTDCCC050
 Misc : 5.0mL/MSVOA_X/WATER
 ALS Vial : 31 Sample Multiplier: 1

Instrument :
 MSVOA_X
 Client Sample Id :
 VSTDCCC050

Quant Time: Apr 05 07:11:23 2019
 Quant Method : Z:\VOASRV\HPCHEM1\MSVOA_X\METHOD\82X040319W.M
 Quant Title : SW846 8260
 QLast Update : Thu Apr 04 04:47:41 2019
 Response via : Initial Calibration

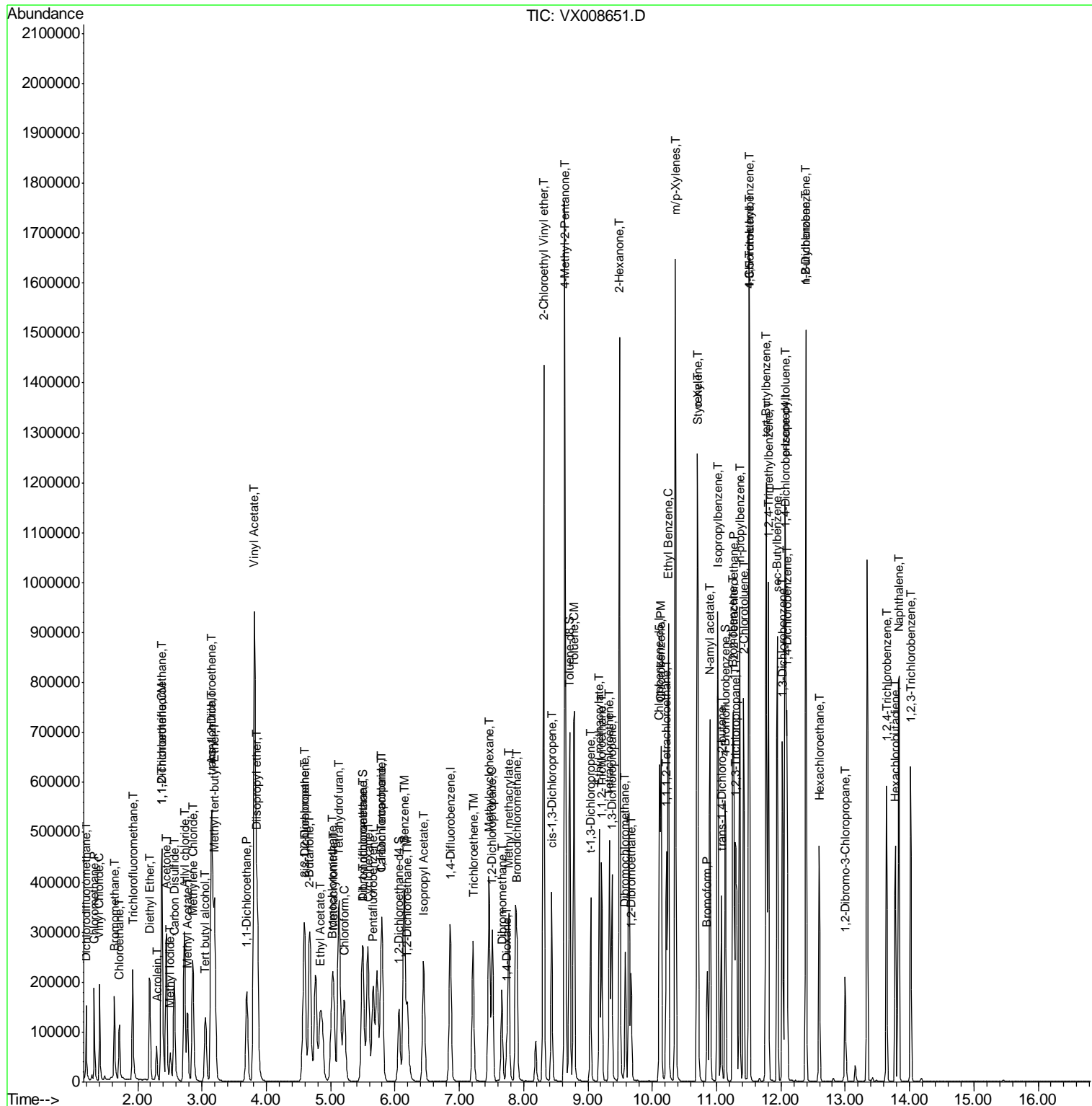

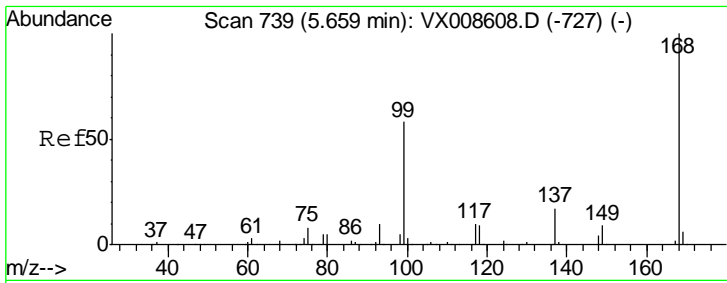

#1
 Pentafluorobenzene
 Concen: 50.000 ug/l
 RT: 5.66 min Scan# 739
 Delta R.T. 0.00 min
 Lab File: VX008651.D
 Acq: 04 Apr 2019 21:33

Instrument : MSVOA_X
 ClientSampleId : VSTDCCC050

Tgt Ion: 168 Resp: 184029
 Ion Ratio Lower Upper
 168 100
 99 57.4 46.7 70.1

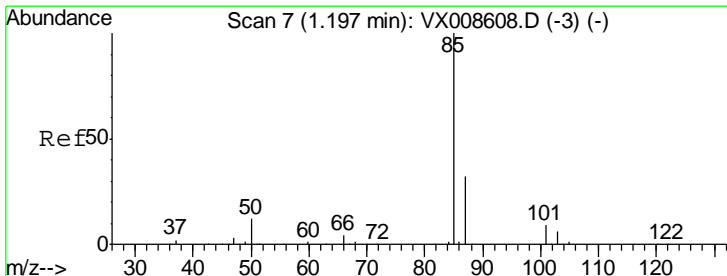
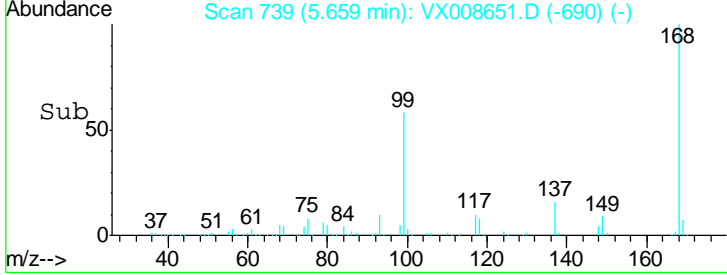
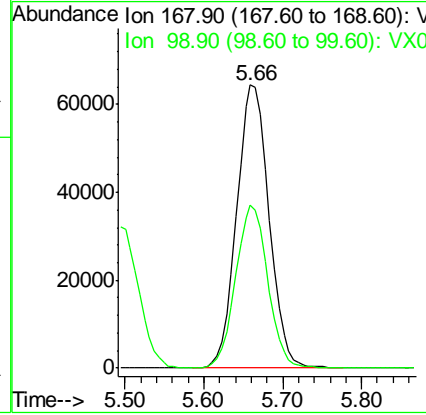
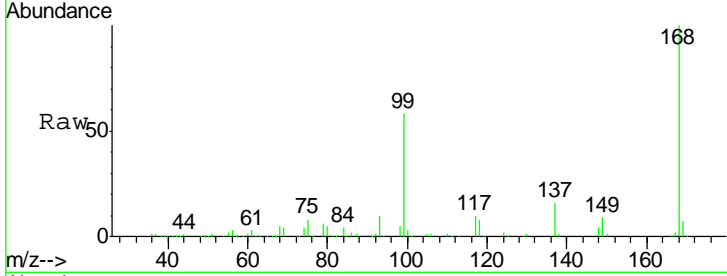

#2
 Dichlorodifluoromethane
 Concen: 43.870 ug/l
 RT: 1.20 min Scan# 7
 Delta R.T. 0.00 min
 Lab File: VX008651.D
 Acq: 04 Apr 2019 21:33

Tgt Ion: 85 Resp: 92932
 Ion Ratio Lower Upper
 85 100
 87 32.4 15.8 47.3

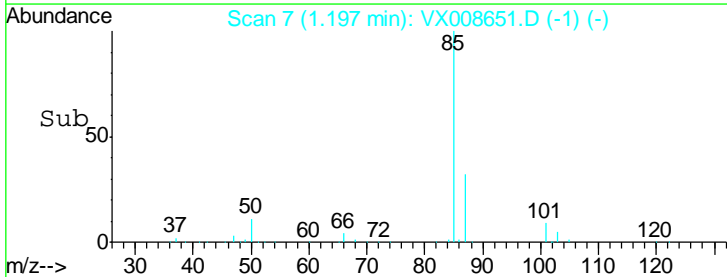
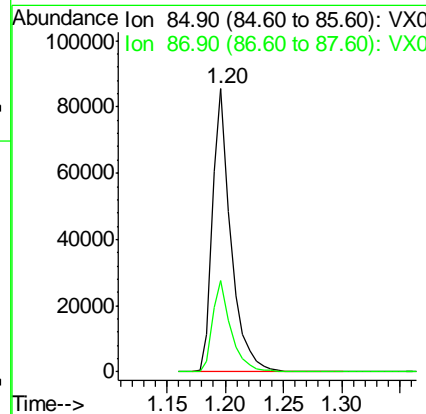
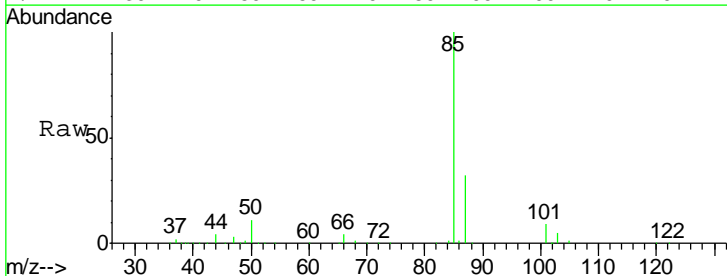

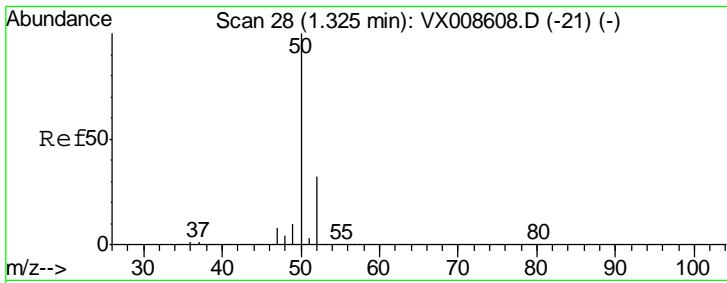

#3
 Chloromethane
 Concen: 48.568 ug/l
 RT: 1.32 min Scan# 28
 Delta R.T. 0.00 min
 Lab File: VX008651.D
 Acq: 04 Apr 2019 21:33

Instrument :
 MSVOA_X
 ClientSampleId :
 VSTDCCC050

Tgt Ion: 50 Resp: 126213
 Ion Ratio Lower Upper
 50 100
 52 32.3 25.8 38.8

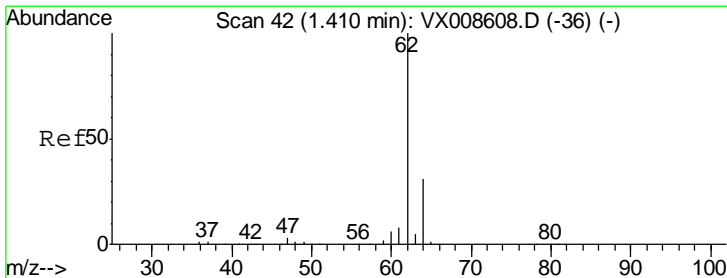
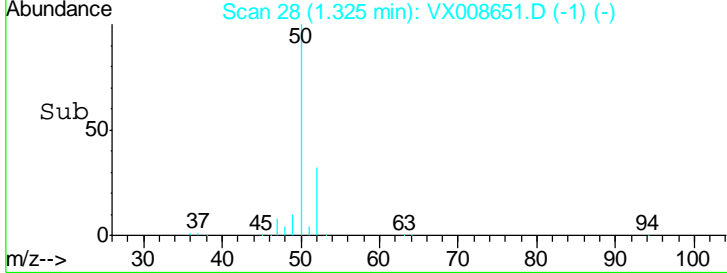
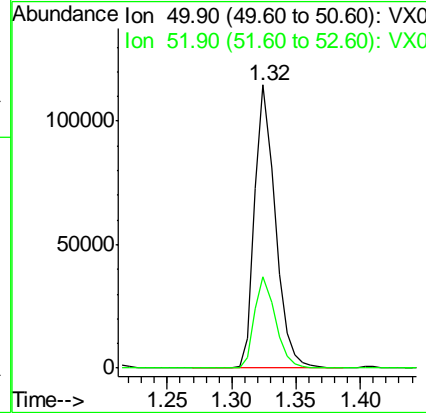
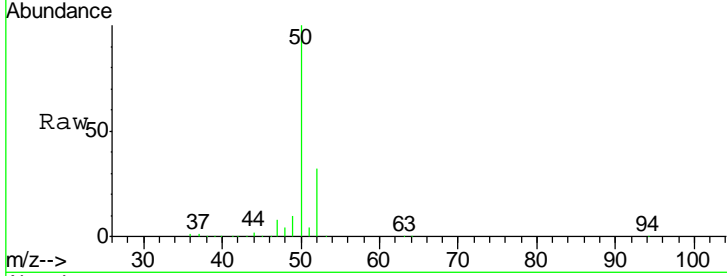

#4
 Vinyl Chloride
 Concen: 44.103 ug/l
 RT: 1.40 min Scan# 41
 Delta R.T. -0.01 min
 Lab File: VX008651.D
 Acq: 04 Apr 2019 21:33

Tgt Ion: 62 Resp: 126293
 Ion Ratio Lower Upper
 62 100
 64 32.3 24.7 37.1

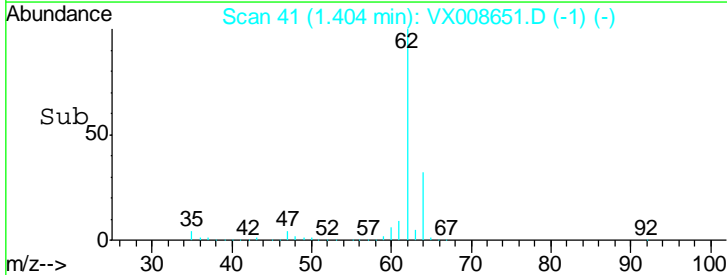
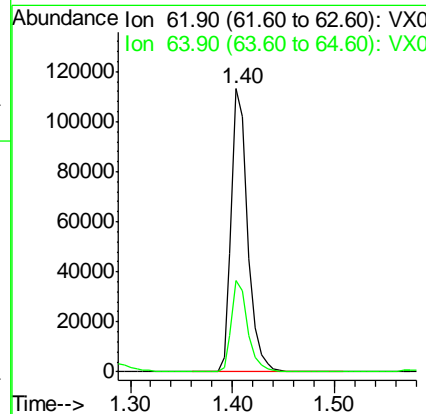
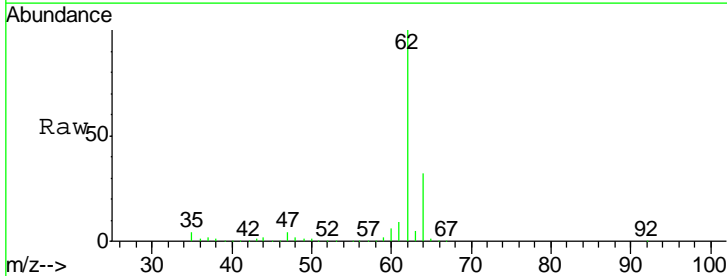

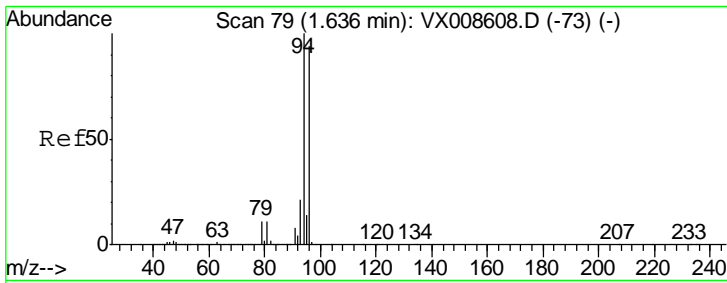

#5
 Bromomethane
 Concen: 40.008 ug/l
 RT: 1.64 min Scan# 79
 Delta R.T. 0.00 min
 Lab File: VX008651.D
 Acq: 04 Apr 2019 21:33

Instrument :
 MSVOA_X
ClientSampled :
 VSTDCCC050

Tgt Ion: 94 Resp: 55884
 Ion Ratio Lower Upper
 94 100
 96 94.2 75.2 112.8

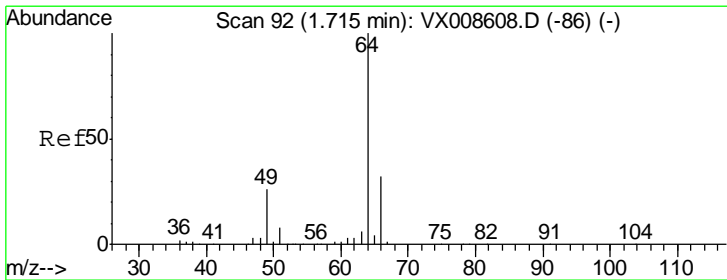
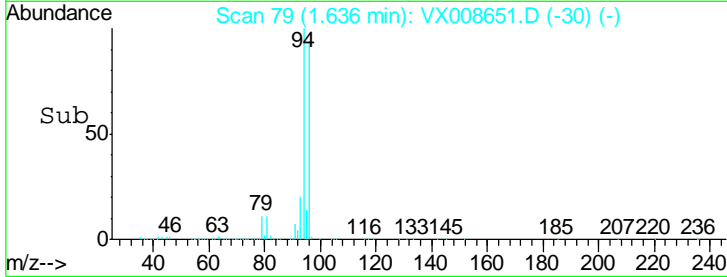
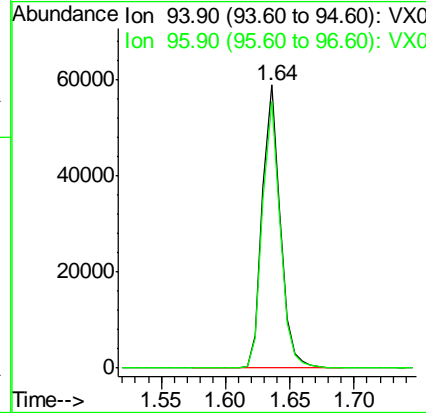
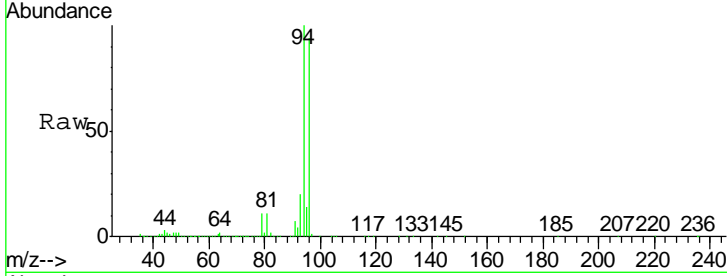

#6
 Chloroethane
 Concen: 50.147 ug/l
 RT: 1.71 min Scan# 92
 Delta R.T. 0.00 min
 Lab File: VX008651.D
 Acq: 04 Apr 2019 21:33

Tgt Ion: 64 Resp: 78411
 Ion Ratio Lower Upper
 64 100
 66 31.3 25.4 38.0

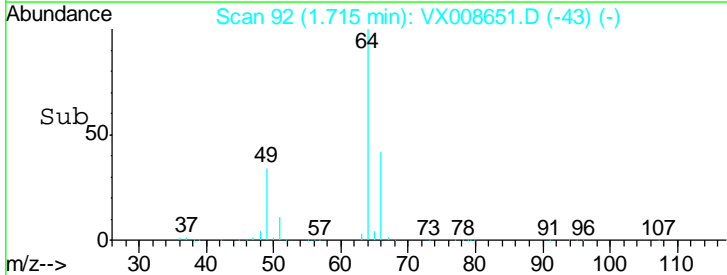
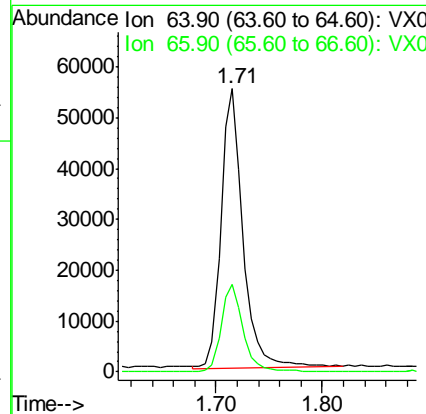
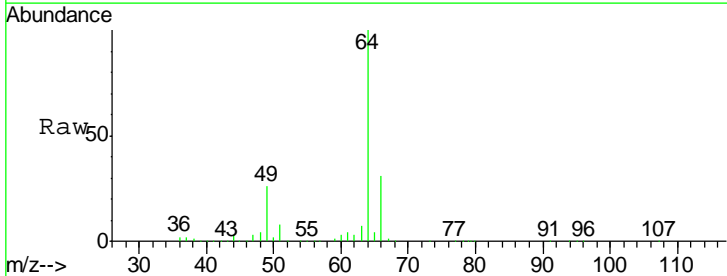

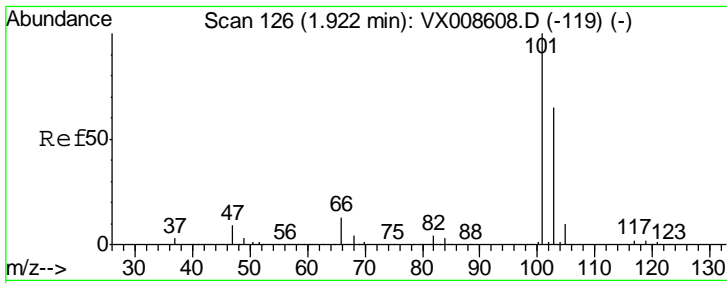

#7
 Trichlorofluoromethane
 Concen: 45.018 ug/l
 RT: 1.92 min Scan# 126
 Delta R.T. 0.00 min
 Lab File: VX008651.D
 Acq: 04 Apr 2019 21:33

Instrument : MSVOA_X
 ClientSampleId : VSTDCCC050

Tgt Ion: 101 Resp: 142502
 Ion Ratio Lower Upper
 101 100
 103 64.5 52.3 78.5

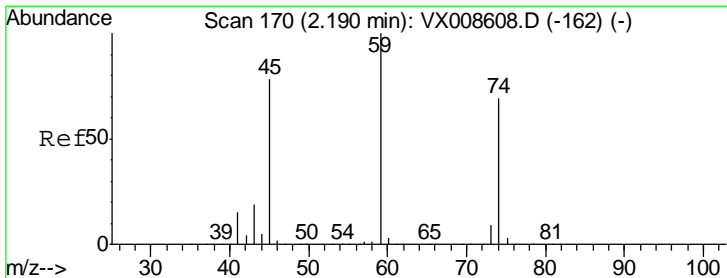
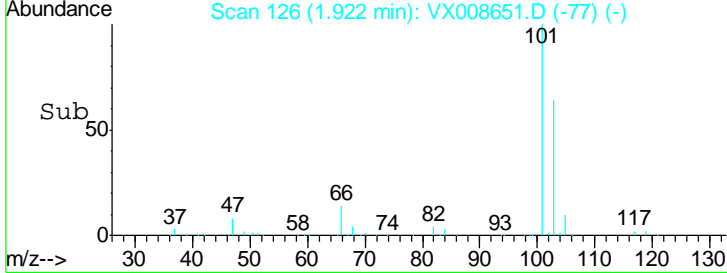
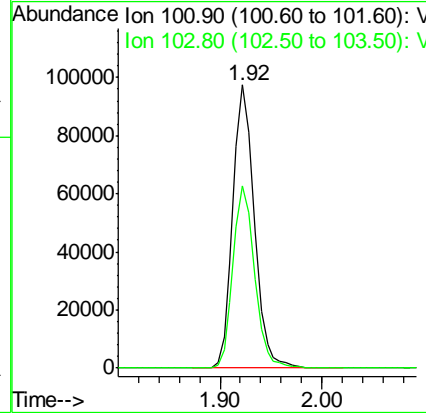
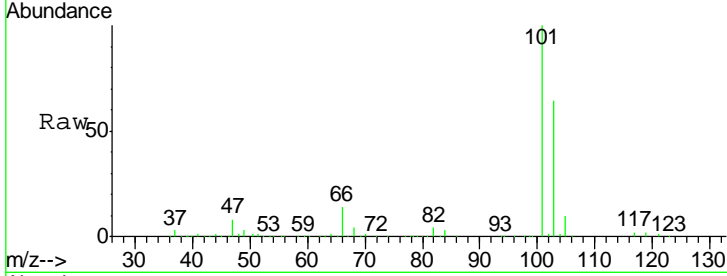

#8
 Diethyl Ether
 Concen: 45.244 ug/l
 RT: 2.19 min Scan# 170
 Delta R.T. 0.00 min
 Lab File: VX008651.D
 Acq: 04 Apr 2019 21:33

Tgt Ion: 74 Resp: 67917
 Ion Ratio Lower Upper
 74 100
 45 111.8 56.5 169.5

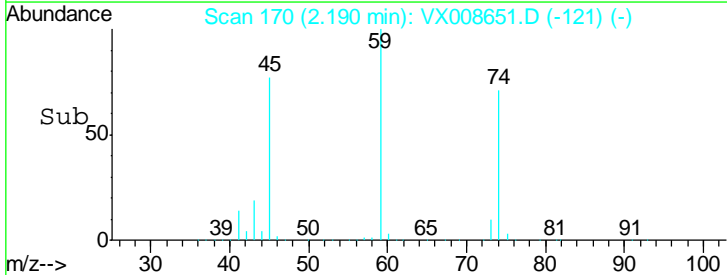
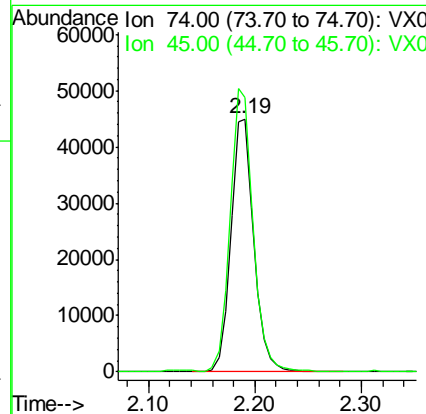
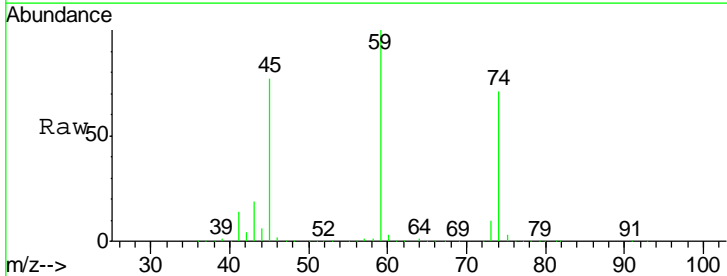

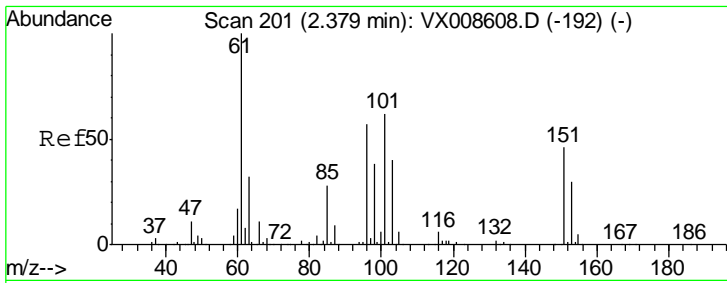

#9
 1,1,2-Trichlorotrifluoroethane
 Concen: 44.393 ug/l
 RT: 2.38 min Scan# 201
 Delta R.T. 0.00 min
 Lab File: VX008651.D
 Acq: 04 Apr 2019 21:33

Instrument :
 MSVOA_X
 ClientSampleId :
 VSTDCCC050

Tgt Ion	Resp	Lower	Upper
101	100		
85	44.1	36.0	54.0
151	75.8	59.9	89.9

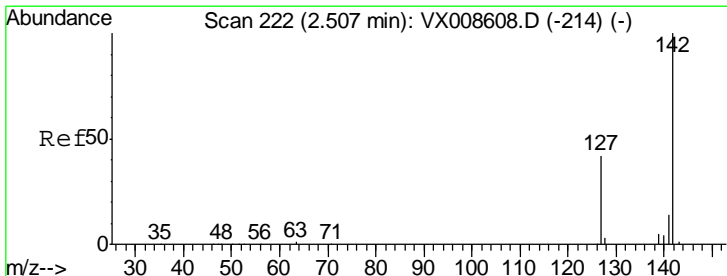
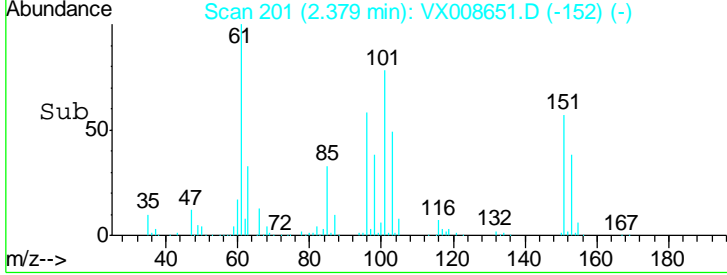
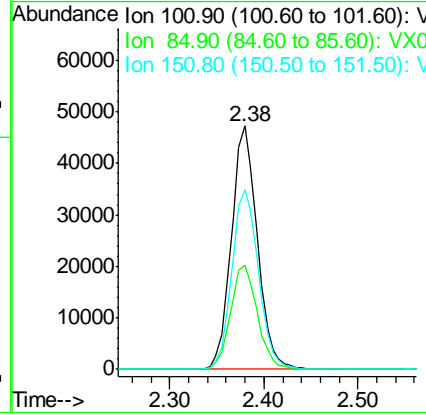
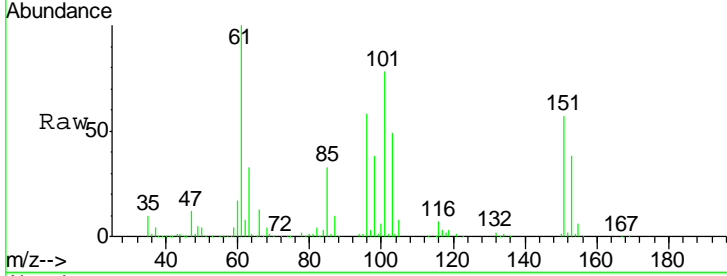

#10
 Methyl Iodide
 Concen: 34.641 ug/l
 RT: 2.51 min Scan# 222
 Delta R.T. 0.00 min
 Lab File: VX008651.D
 Acq: 04 Apr 2019 21:33

Tgt Ion	Resp	Lower	Upper
142	100		
127	41.2	33.0	49.6
141	14.6	11.4	17.2

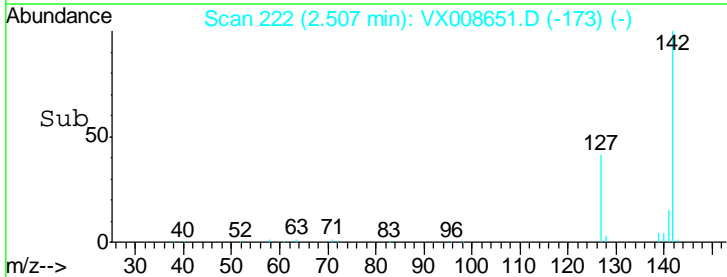
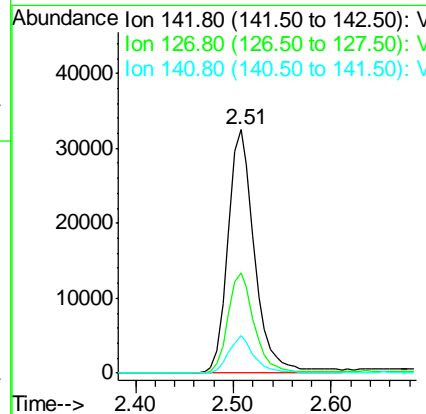
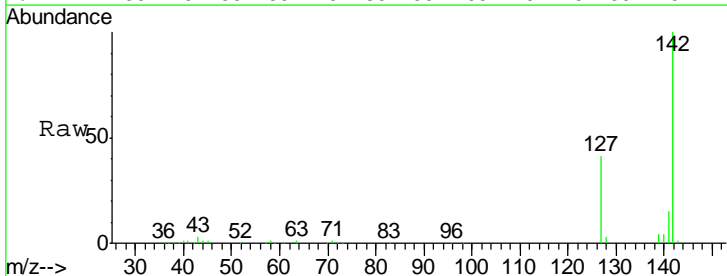

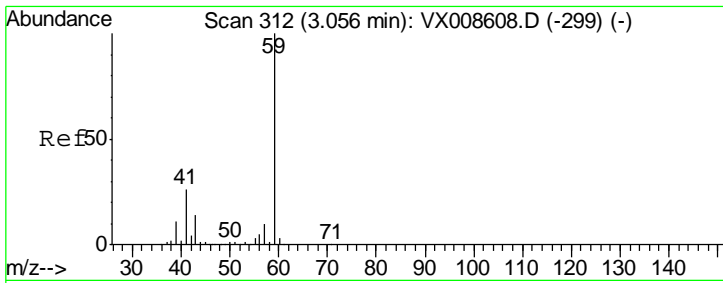

#11
 Tert butyl alcohol
 Concen: 245.758 ug/l
 RT: 3.05 min Scan# 311
 Delta R.T. -0.01 min
 Lab File: VX008651.D
 Acq: 04 Apr 2019 21:33

Instrument : MSVOA_X
 ClientSampled : VX008651.D
 VSTDCCC050

Tgt Ion	Resp	Lower	Upper
59	100		
57	10.4	8.3	12.5

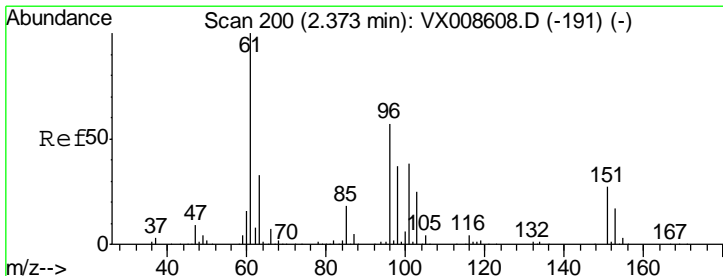
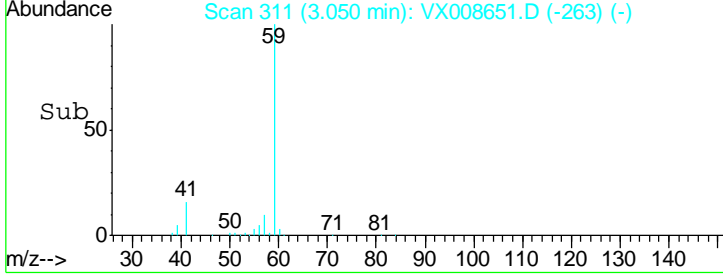
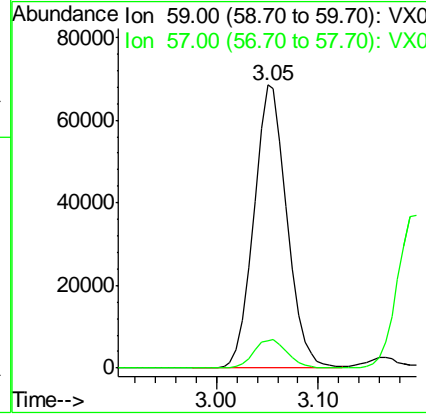
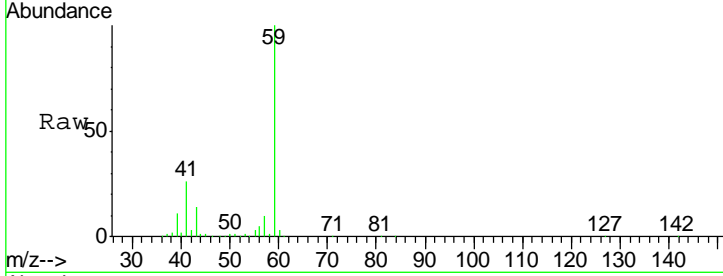

#12
 1,1-Dichloroethene
 Concen: 44.227 ug/l
 RT: 2.37 min Scan# 199
 Delta R.T. -0.01 min
 Lab File: VX008651.D
 Acq: 04 Apr 2019 21:33

Tgt Ion	Resp	Lower	Upper
96	100		
61	182.4	140.9	211.3
98	65.9	52.1	78.1

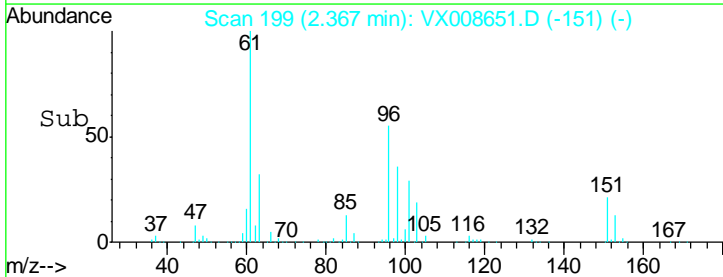
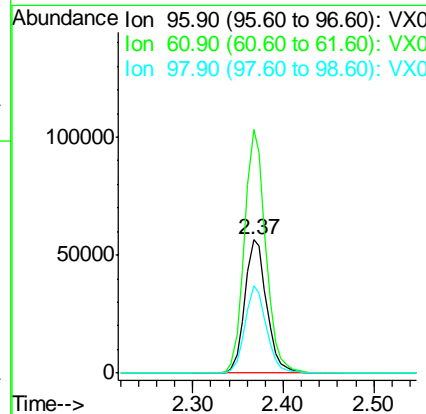
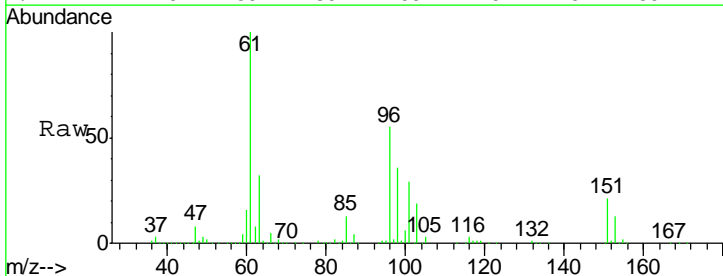

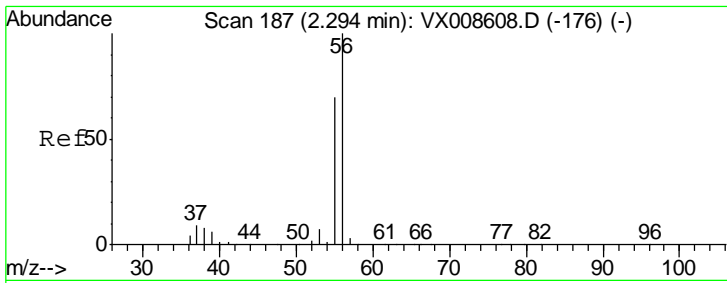

#13
 Acrolein
 Concen: 168.001 ug/l
 RT: 2.29 min Scan# 187
 Delta R.T. 0.00 min
 Lab File: VX008651.D
 Acq: 04 Apr 2019 21:33

Instrument : MSVOA_X
 ClientSampled : VSTDCCC050

Tgt Ion: 56 Resp: 52348
 Ion Ratio Lower Upper
 56 100
 55 71.5 58.0 87.0

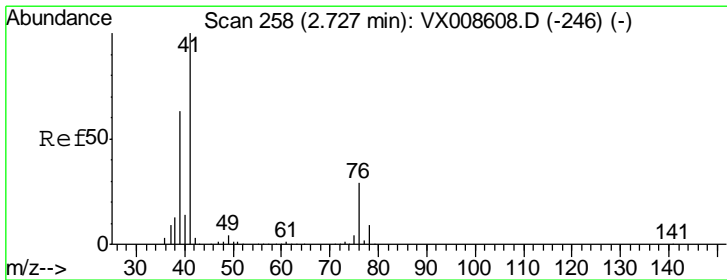
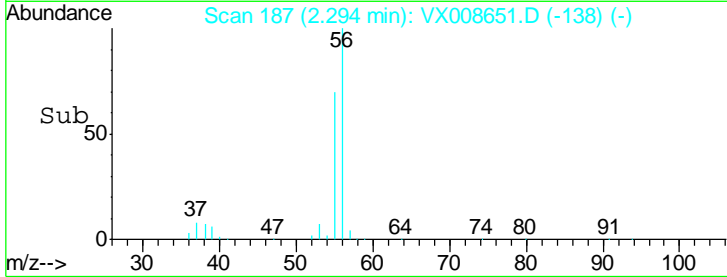
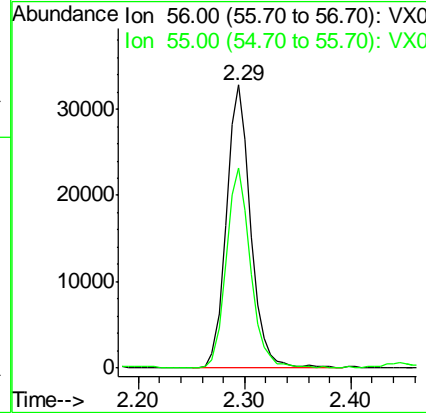
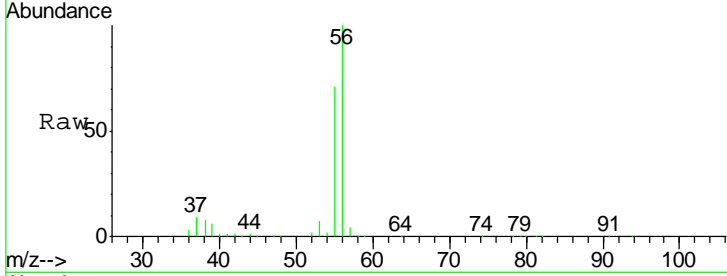

#14
 Allyl chloride
 Concen: 45.511 ug/l
 RT: 2.73 min Scan# 258
 Delta R.T. 0.00 min
 Lab File: VX008651.D
 Acq: 04 Apr 2019 21:33

Tgt Ion: 41 Resp: 221659
 Ion Ratio Lower Upper
 41 100
 39 59.1 48.0 72.0
 76 27.1 22.0 33.0

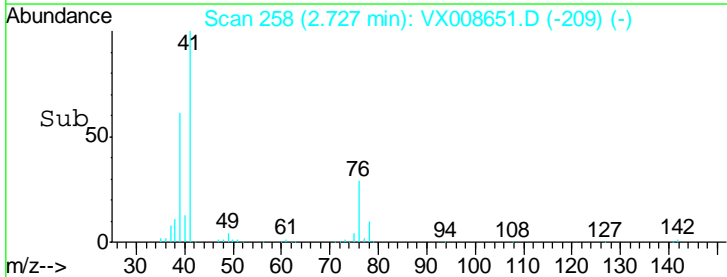
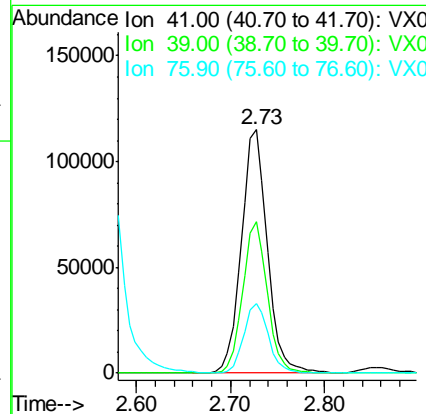
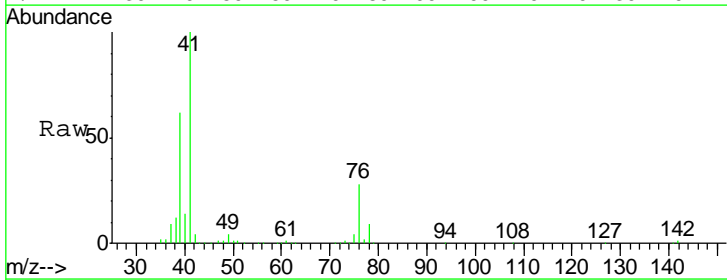

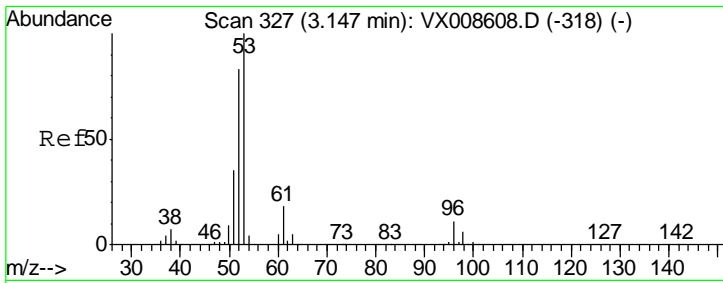

#15
 Acrylonitrile
 Concen: 230.281 ug/l
 RT: 3.14 min Scan# 326
 Delta R.T. -0.01 min
 Lab File: VX008651.D
 Acq: 04 Apr 2019 21:33

Instrument :
 MSVOA_X
ClientSampled :
 VSTDCCC050

Tgt Ion	Resp	Lower	Upper
53	100		
52	83.7	66.5	99.7
51	35.5	28.6	42.8

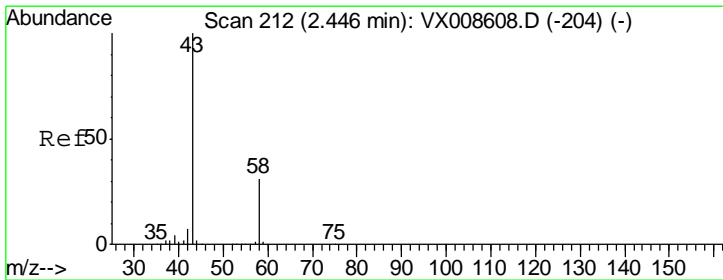
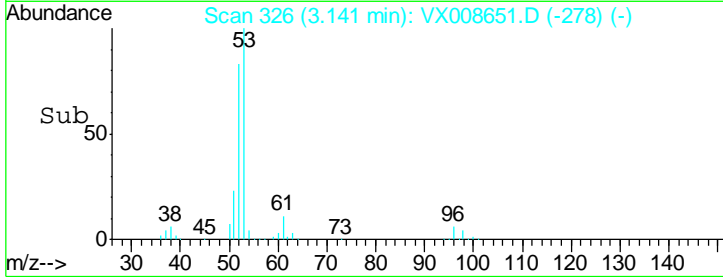
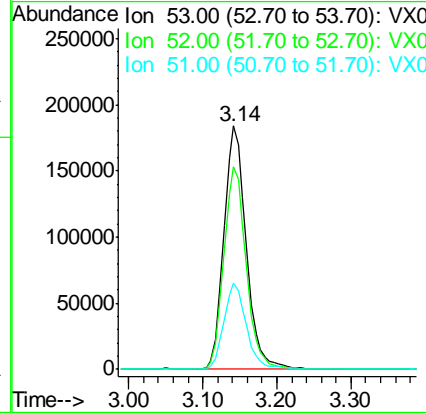
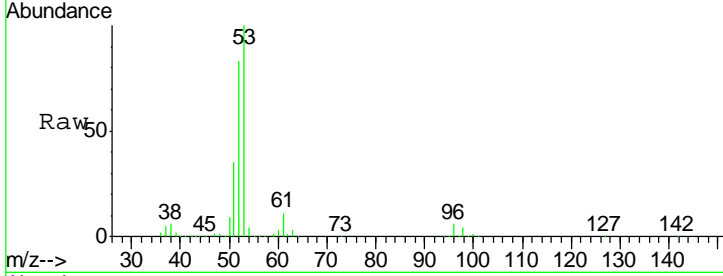

#16
 Acetone
 Concen: 211.155 ug/l
 RT: 2.45 min Scan# 212
 Delta R.T. 0.00 min
 Lab File: VX008651.D
 Acq: 04 Apr 2019 21:33

Tgt Ion	Resp	Lower	Upper
43	100		
58	31.3	24.8	37.2

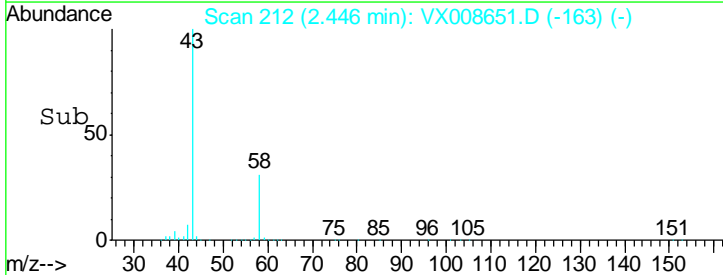
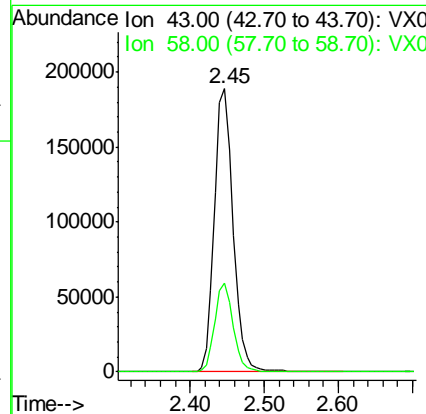
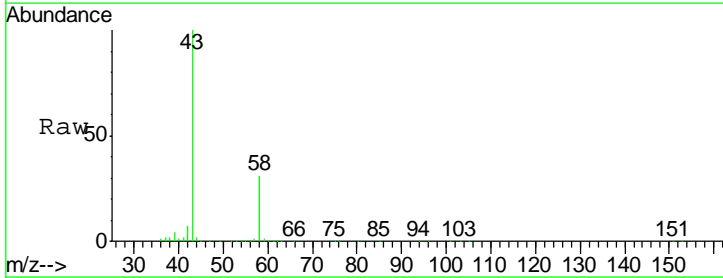

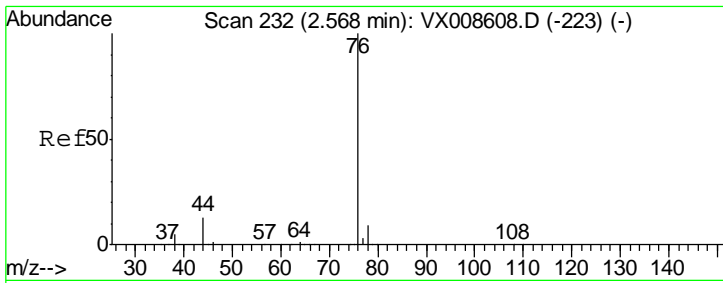

#17
 Carbon Disulfide
 Concen: 45.368 ug/l
 RT: 2.57 min Scan# 232
 Delta R.T. 0.00 min
 Lab File: VX008651.D
 Acq: 04 Apr 2019 21:33

Instrument :
 MSVOA_X
 ClientSampleId :
 VSTDCCC050

Tgt Ion: 76 Resp: 279152
 Ion Ratio Lower Upper
 76 100
 78 9.3 7.1 10.7

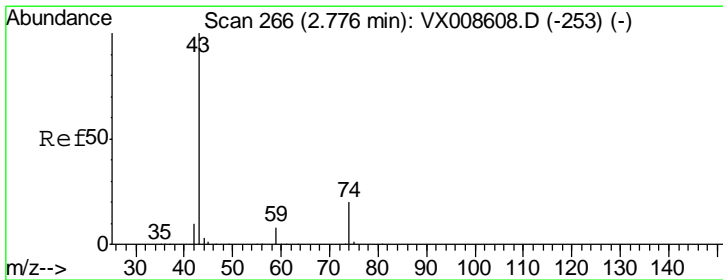
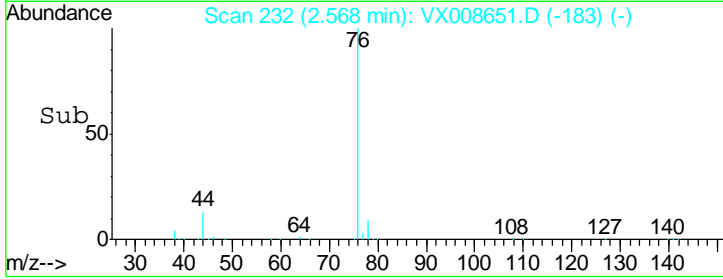
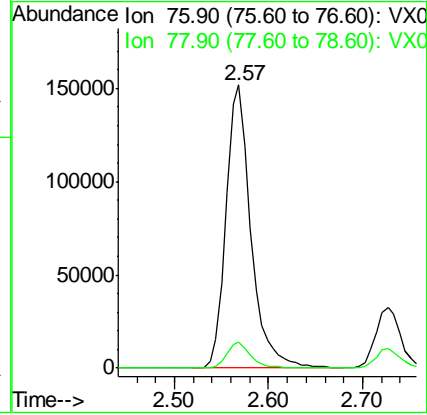
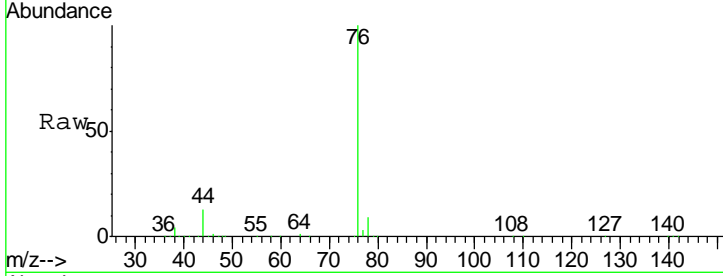

#18
 Methyl Acetate
 Concen: 44.998 ug/l
 RT: 2.78 min Scan# 266
 Delta R.T. 0.00 min
 Lab File: VX008651.D
 Acq: 04 Apr 2019 21:33

Tgt Ion: 43 Resp: 168719
 Ion Ratio Lower Upper
 43 100
 74 20.7 16.5 24.7

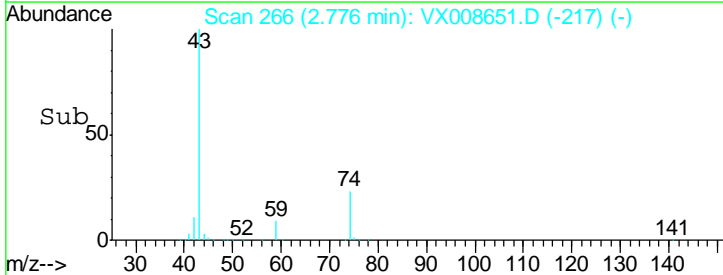
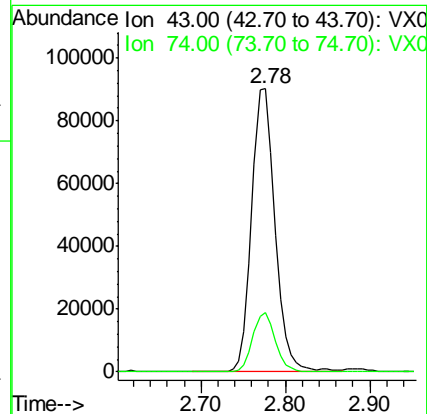
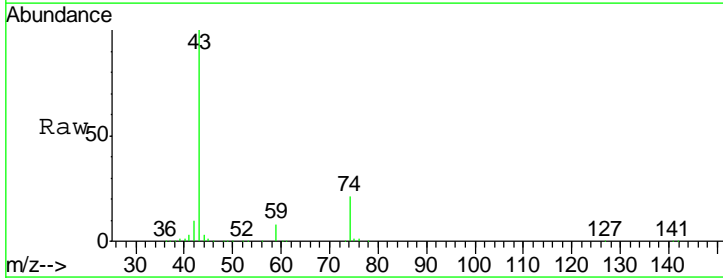

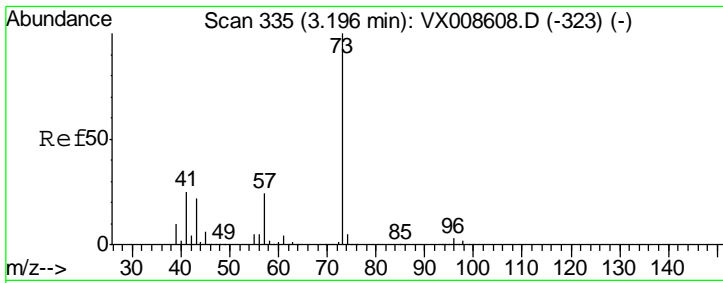

#19
 Methyl tert-butyl Ether
 Concen: 47.613 ug/l
 RT: 3.20 min Scan# 335
 Delta R.T. 0.00 min
 Lab File: VX008651.D
 Acq: 04 Apr 2019 21:33

Instrument : MSVOA_X
 ClientSampled : VSTDCCC050

Tgt Ion	Resp	Lower	Upper
73	361758		
57	24.0	19.5	29.3

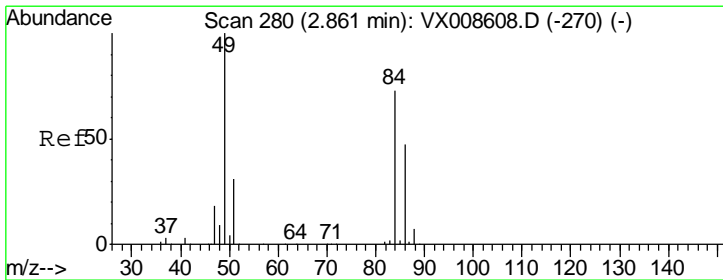
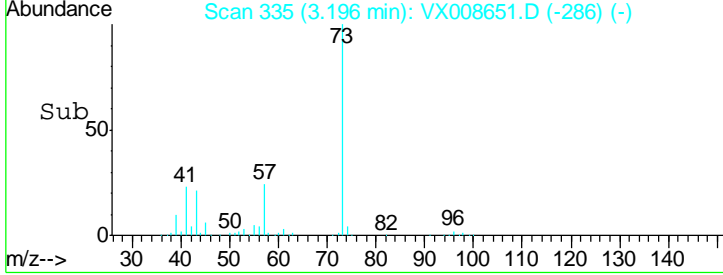
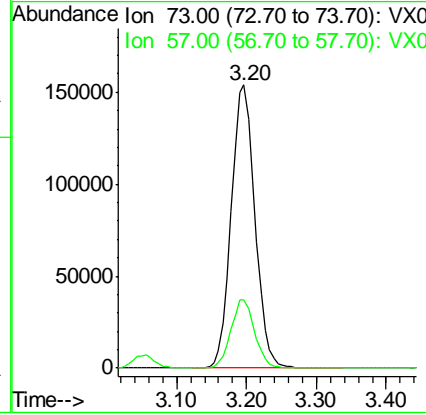
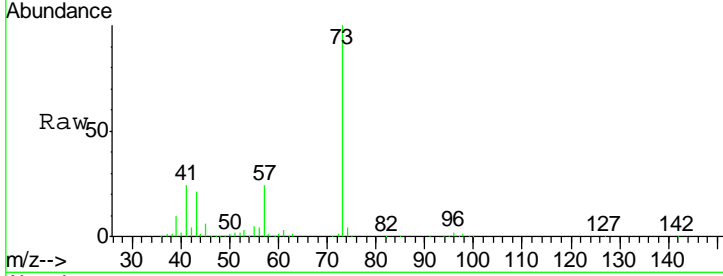

#20
 Methylene Chloride
 Concen: 44.438 ug/l
 RT: 2.85 min Scan# 279
 Delta R.T. -0.01 min
 Lab File: VX008651.D
 Acq: 04 Apr 2019 21:33

Tgt Ion	Resp	Lower	Upper
84	114998		
49	137.6	109.7	164.5
51	42.7	33.6	50.4
86	61.7	51.4	77.2

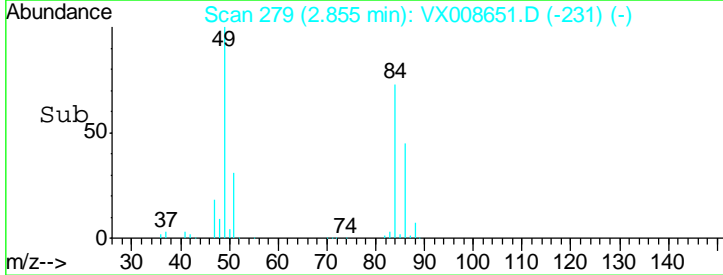
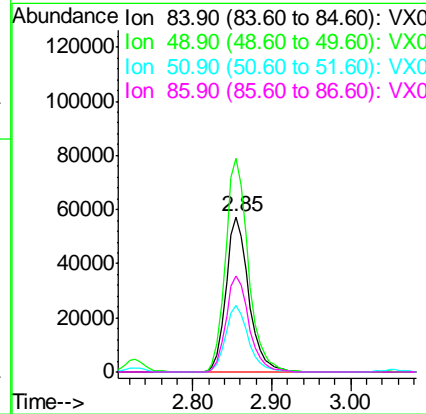
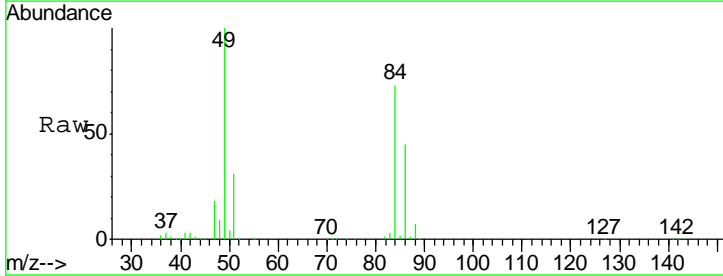

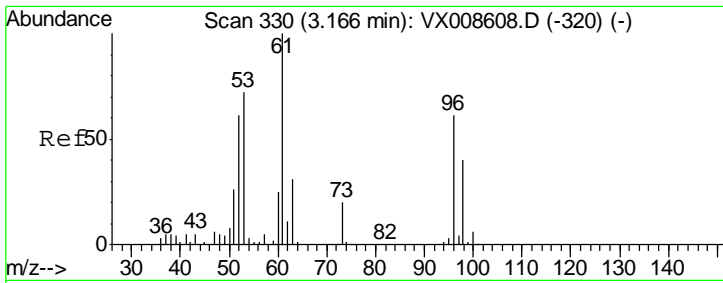

#21
 trans-1,2-Dichloroethene
 Concen: 43.996 ug/l
 RT: 3.16 min Scan# 329
 Delta R.T. -0.01 min
 Lab File: VX008651.D
 Acq: 04 Apr 2019 21:33

Instrument :
 MSVOA_X
 ClientSampleId :
 VSTDCCC050

Tgt Ion	Resp	Lower	Upper
96	101248		
61	160.8	132.1	198.1
98	63.2	52.2	78.2

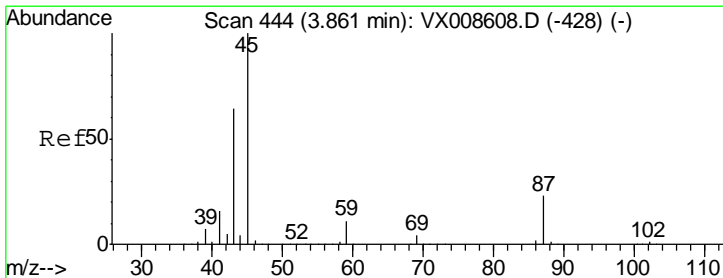
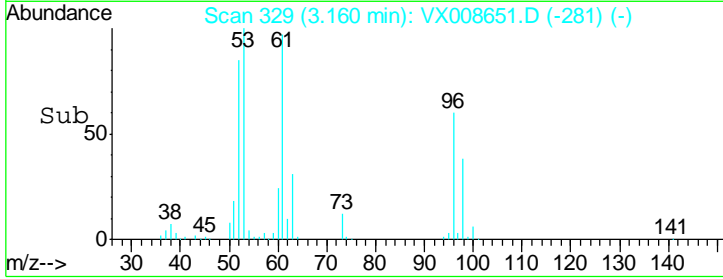
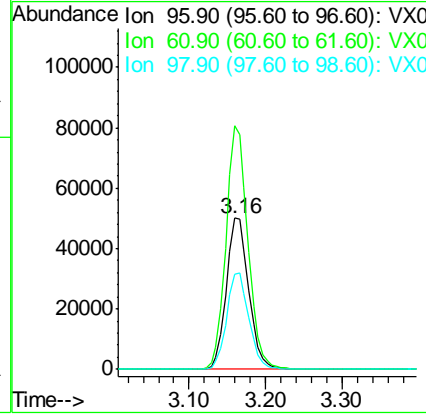
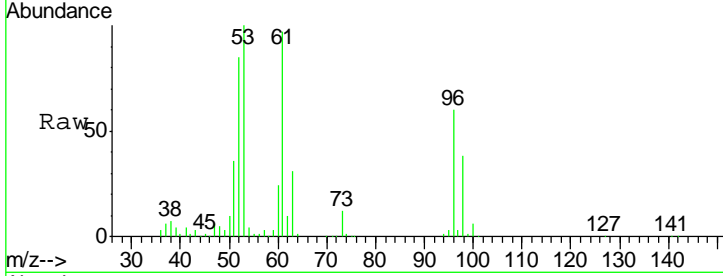

#22
 Diisopropyl ether
 Concen: 46.012 ug/l
 RT: 3.85 min Scan# 443
 Delta R.T. -0.01 min
 Lab File: VX008651.D
 Acq: 04 Apr 2019 21:33

Tgt Ion	Resp	Lower	Upper
45	431933		
43	72.9	51.3	76.9
87	22.9	18.1	27.1
59	10.8	8.6	13.0

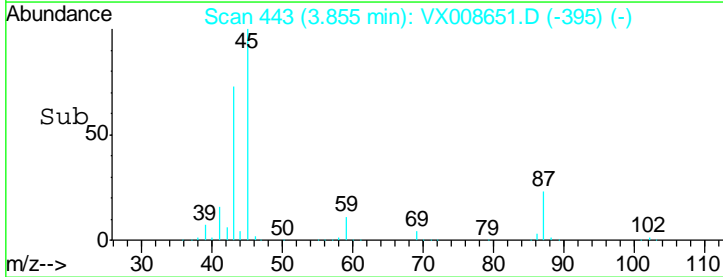
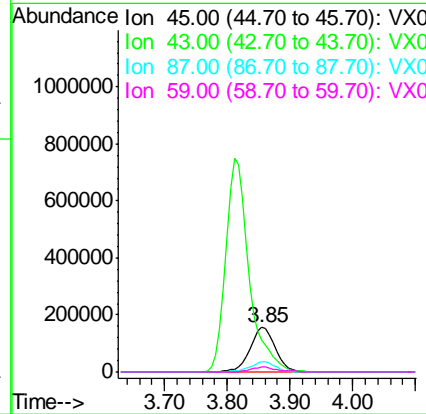
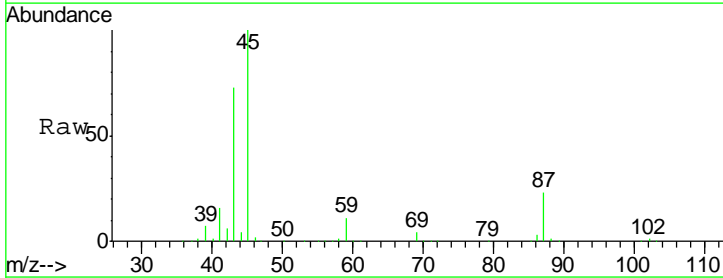

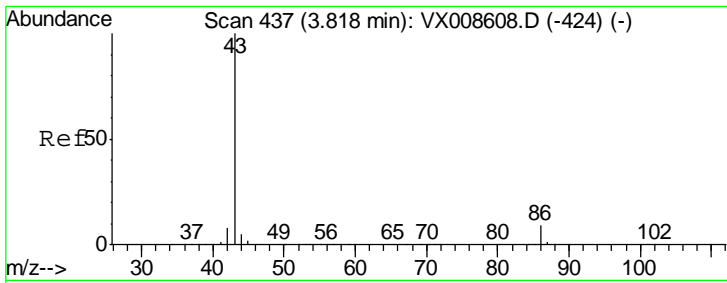

#23
 Vinyl Acetate
 Concen: 236.348 ug/l
 RT: 3.81 min Scan# 436
 Delta R.T. -0.01 min
 Lab File: VX008651.D
 Acq: 04 Apr 2019 21:33

Instrument : MSVOA_X
 ClientSampleId : VSTDCCC050

Tgt Ion: 43 Resp: 1930110

Ion	Ratio	Lower	Upper
43	100		
86	8.5	7.0	10.6

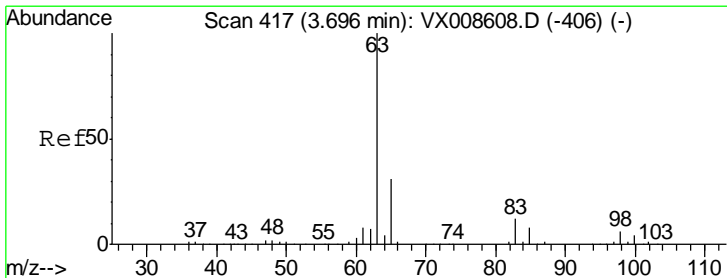
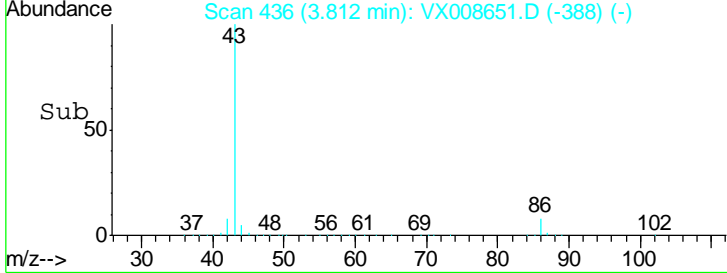
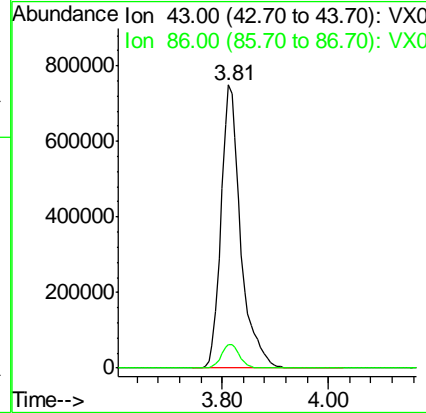
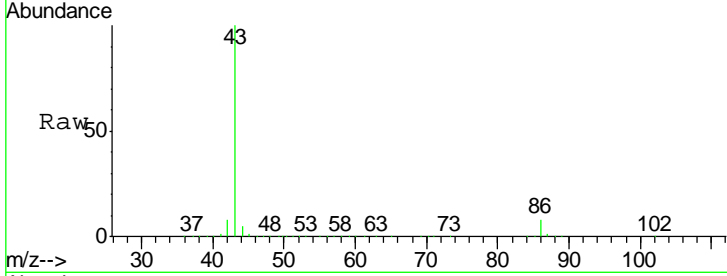

#24
 1,1-Dichloroethane
 Concen: 45.713 ug/l
 RT: 3.70 min Scan# 417
 Delta R.T. 0.00 min
 Lab File: VX008651.D
 Acq: 04 Apr 2019 21:33

Tgt Ion: 63 Resp: 212465

Ion	Ratio	Lower	Upper
63	100		
98	6.1	2.8	8.4
100	3.9	1.8	5.5

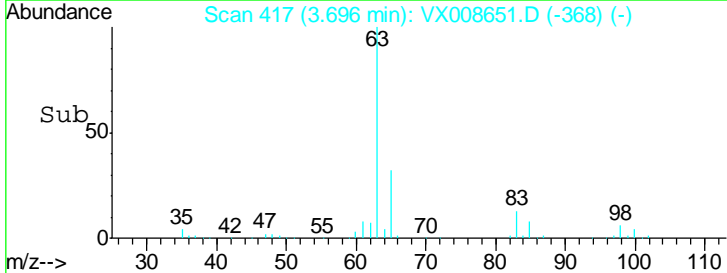
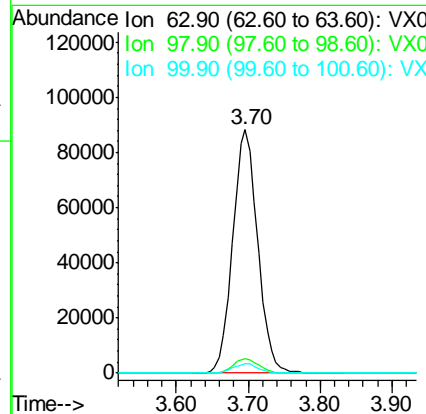
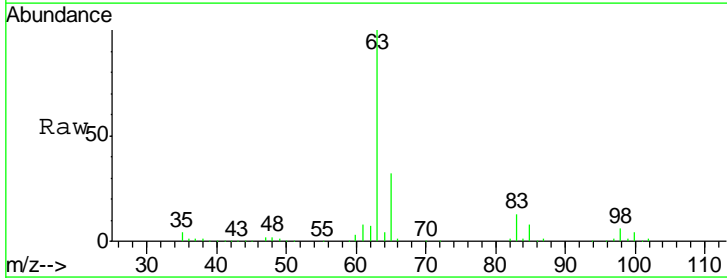

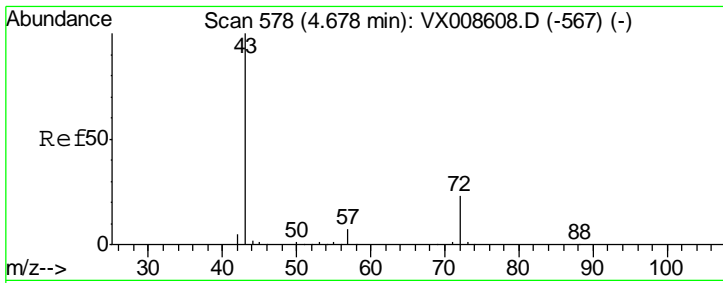

#25
 2-Butanone
 Concen: 231.229 ug/l
 RT: 4.67 min Scan# 577
 Delta R.T. -0.01 min
 Lab File: VX008651.D
 Acq: 04 Apr 2019 21:33

Instrument :
 MSVOA_X
 ClientSampleID :
 VSTDCCC050

Tgt Ion: 43 Resp: 565008
 Ion Ratio Lower Upper
 43 100
 72 22.4 18.2 27.4

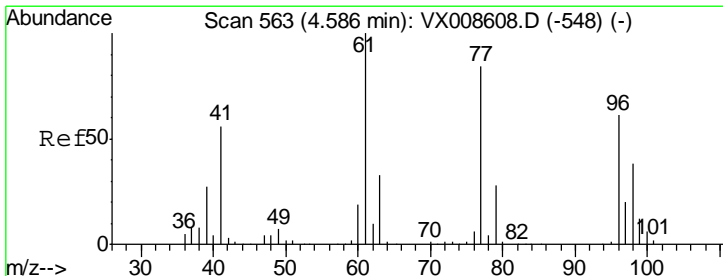
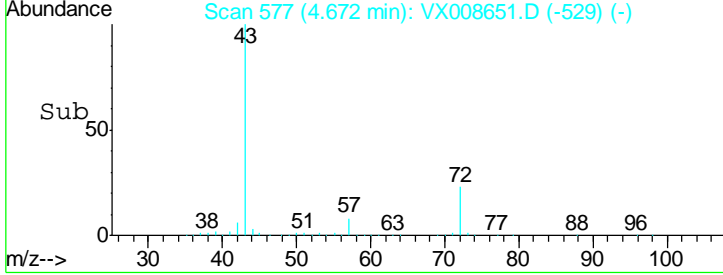
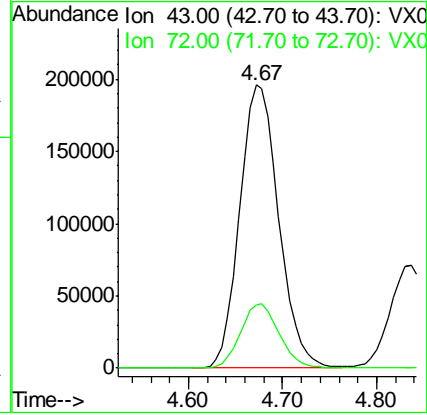
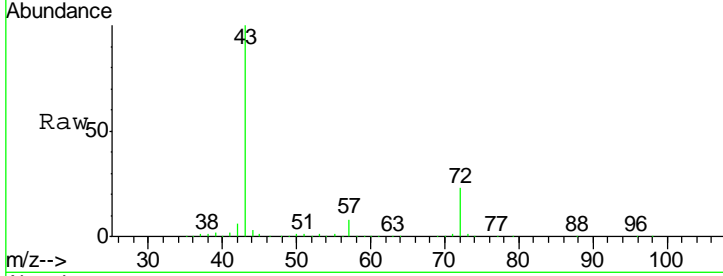

#26
 2,2-Dichloropropane
 Concen: 42.359 ug/l
 RT: 4.59 min Scan# 563
 Delta R.T. 0.00 min
 Lab File: VX008651.D
 Acq: 04 Apr 2019 21:33

Tgt Ion: 77 Resp: 138663
 Ion Ratio Lower Upper
 77 100
 97 23.1 11.5 34.5

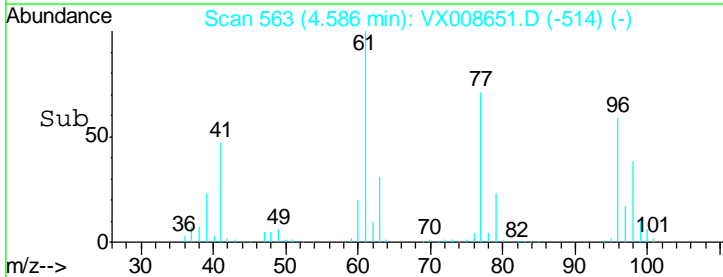
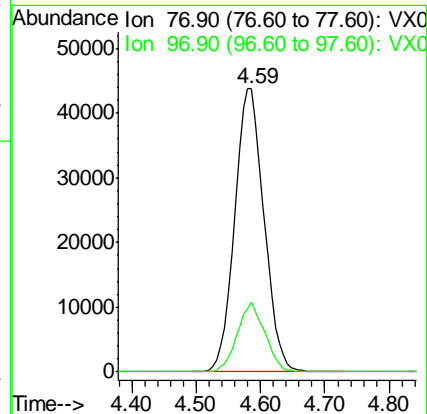
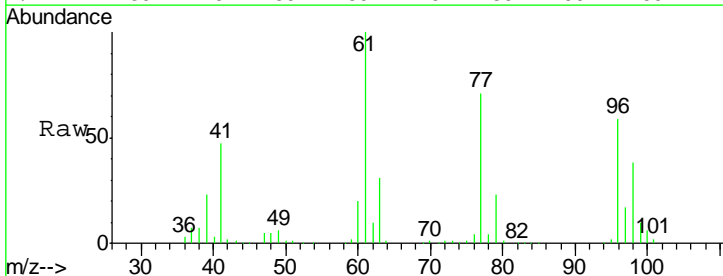

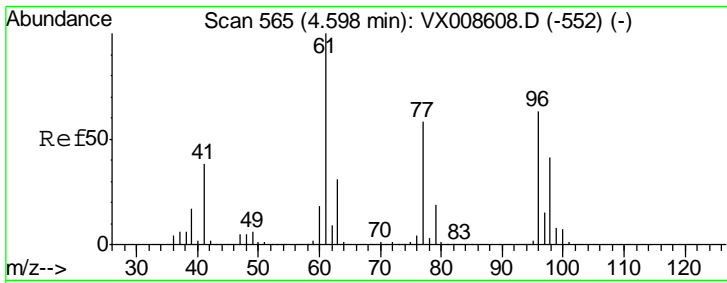

#27
 cis-1,2-Dichloroethene
 Concen: 44.724 ug/l
 RT: 4.59 min Scan# 564
 Delta R.T. -0.01 min
 Lab File: VX008651.D
 Acq: 04 Apr 2019 21:33

Instrument : MSVOA_X
 ClientSampleId : VSTDCCC050

Tgt Ion	Resp	Lower	Upper
96	118332		
61	160.8	0.0	327.6
98	64.1	0.0	128.6

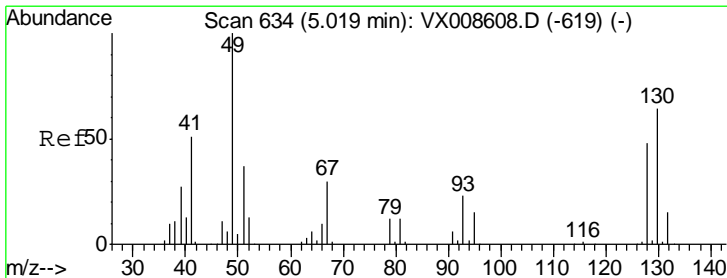
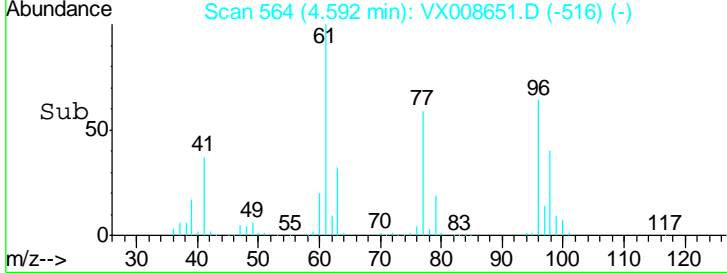
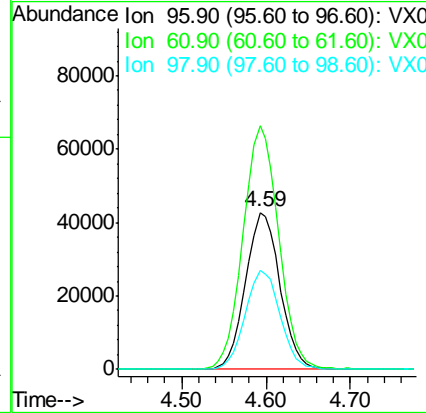
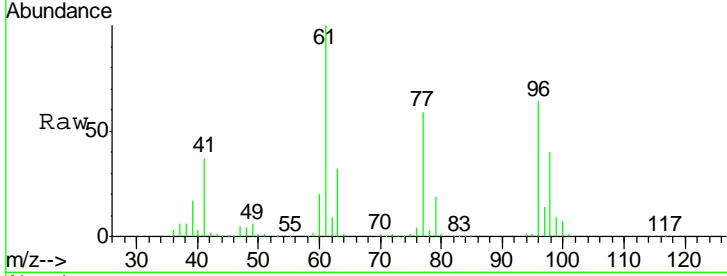

#28
 Bromochloromethane
 Concen: 55.570 ug/l
 RT: 5.01 min Scan# 633
 Delta R.T. -0.01 min
 Lab File: VX008651.D
 Acq: 04 Apr 2019 21:33

Tgt Ion	Resp	Lower	Upper
49	107233		
129	1.8	0.0	3.6
130	61.4	49.3	73.9

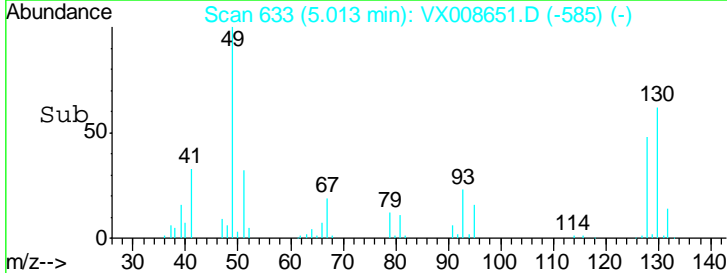
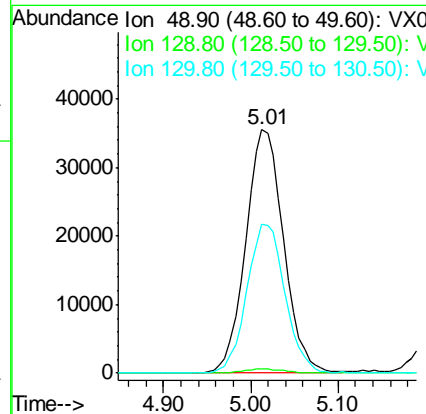
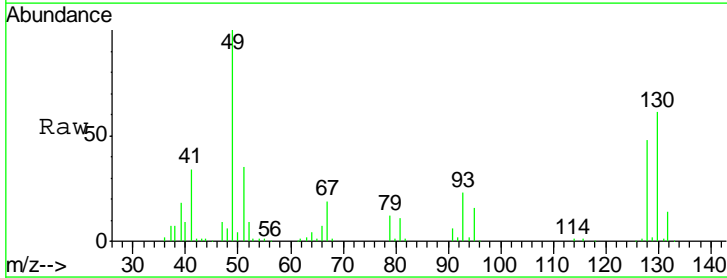

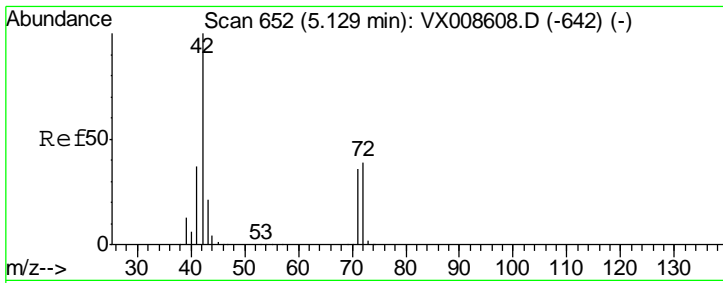

#29
 Tetrahydrofuran
 Concen: 228.364 ug/l
 RT: 5.13 min Scan# 652
 Delta R.T. -0.00 min
 Lab File: VX008651.D
 Acq: 04 Apr 2019 21:33

Instrument : MSVOA_X
 ClientSampled : VSTDCCC050

Tgt Ion	Resp	Lower	Upper
42	370362		
72	38.3	30.5	45.7
71	35.8	28.6	43.0

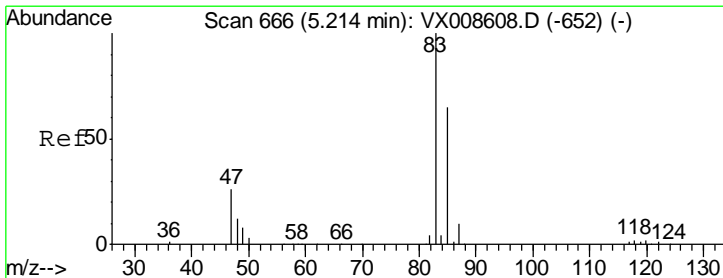
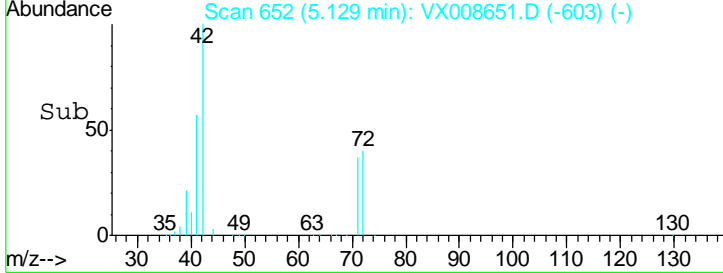
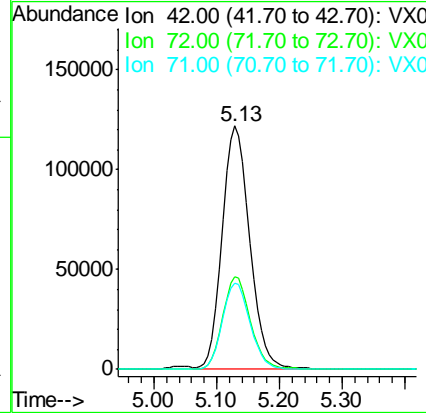
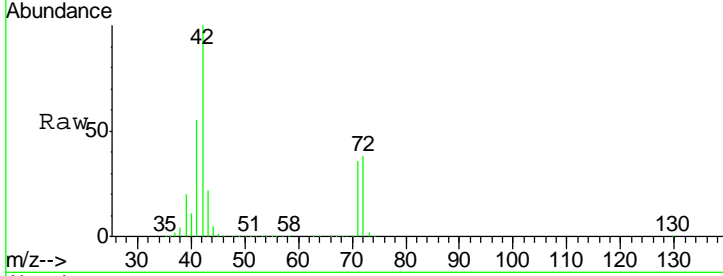

#30
 Chloroform
 Concen: 45.656 ug/l
 RT: 5.21 min Scan# 665
 Delta R.T. -0.01 min
 Lab File: VX008651.D
 Acq: 04 Apr 2019 21:33

Tgt Ion	Resp	Lower	Upper
83	189527		
85	64.2	52.1	78.1

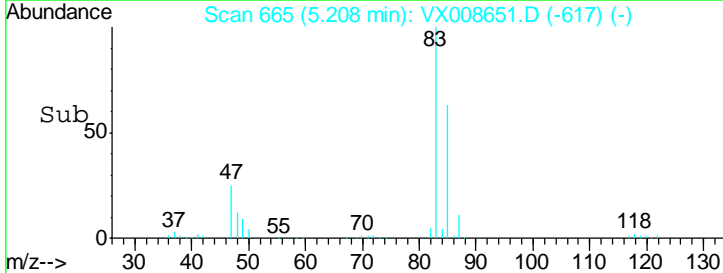
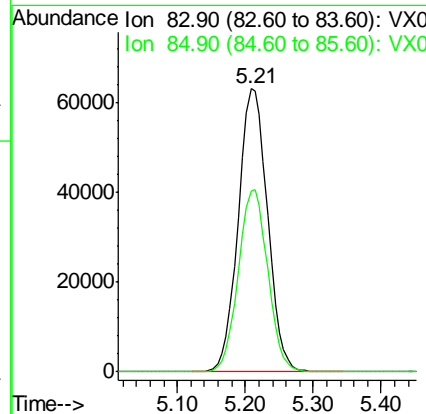
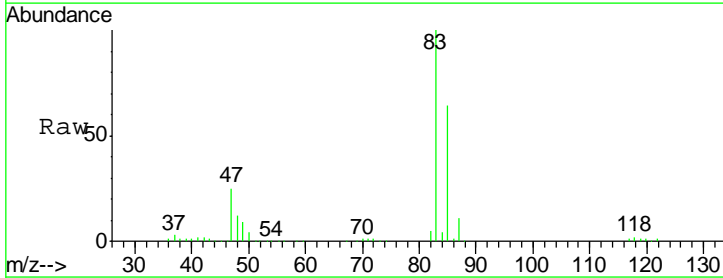

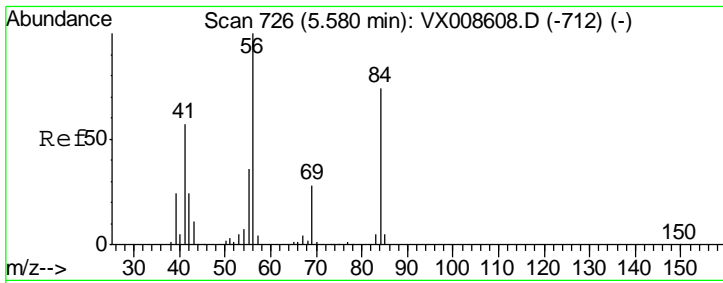

#31
 Cyclohexane
 Concen: 43.335 ug/l
 RT: 5.58 min Scan# 726
 Delta R.T. 0.00 min
 Lab File: VX008651.D
 Acq: 04 Apr 2019 21:33

Instrument : MSVOA_X
 ClientSampleId : VSTDCCC050

Tgt Ion	Resp	Lower	Upper
56	100		
69	28.8	22.6	33.8
84	72.9	59.3	88.9

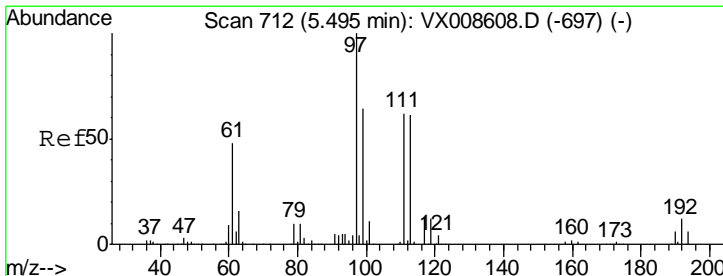
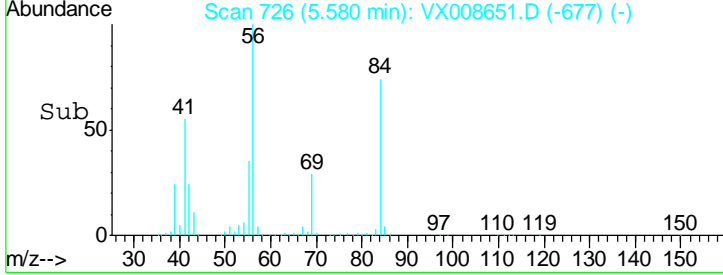
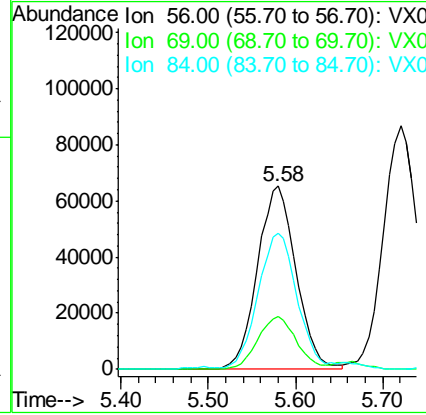
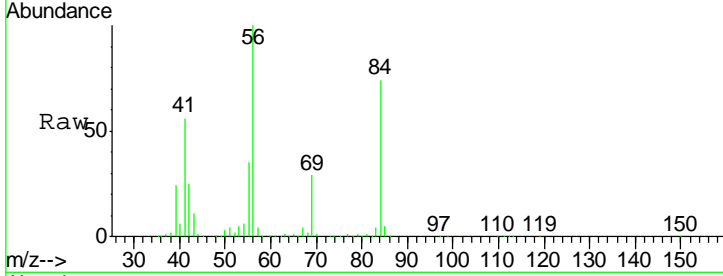

#32
 1,1,1-Trichloroethane
 Concen: 46.427 ug/l
 RT: 5.49 min Scan# 712
 Delta R.T. 0.00 min
 Lab File: VX008651.D
 Acq: 04 Apr 2019 21:33

Tgt Ion	Resp	Lower	Upper
97	100		
99	64.0	51.3	76.9
61	47.9	38.9	58.3

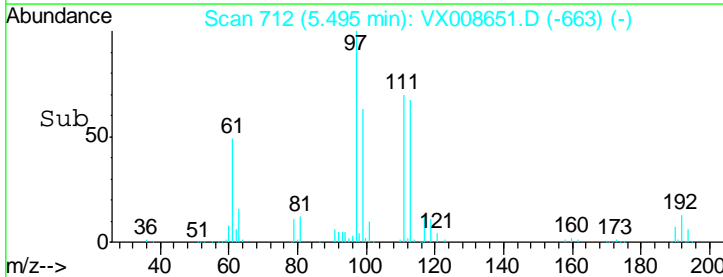
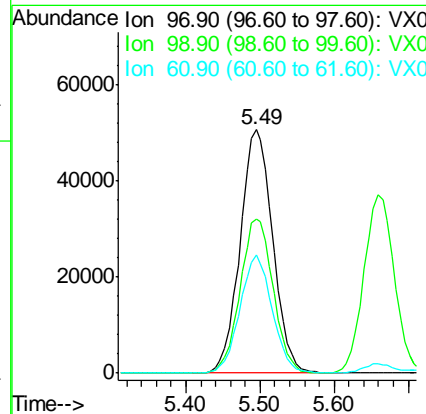
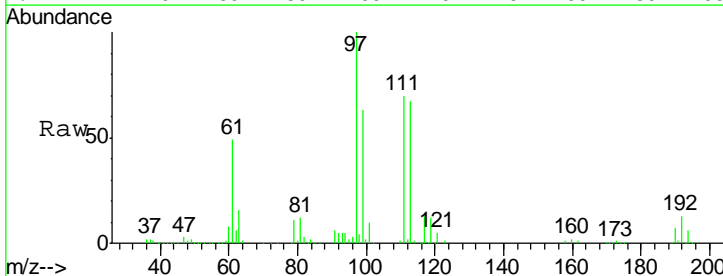

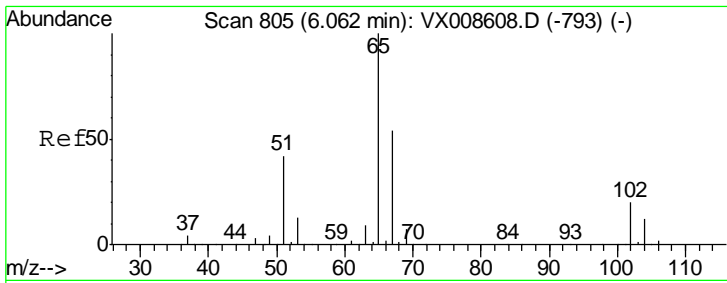

#33
 1,2-Dichloroethane-d4
 Concen: 50.483 ug/l
 RT: 6.06 min Scan# 805
 Delta R.T. 0.00 min
 Lab File: VX008651.D
 Acq: 04 Apr 2019 21:33

Instrument :
 MSVOA_X
 ClientSampleId :
 VSTDCCC050

Tgt Ion: 65 Resp: 135504
 Ion Ratio Lower Upper
 65 100
 67 53.8 0.0 107.2

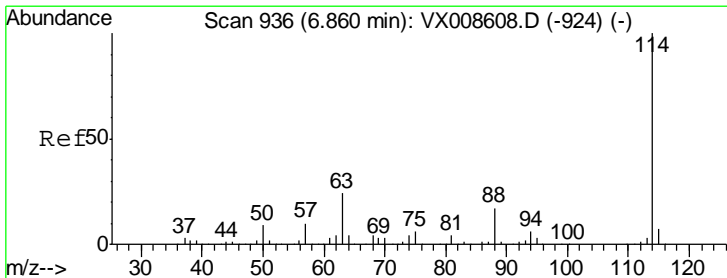
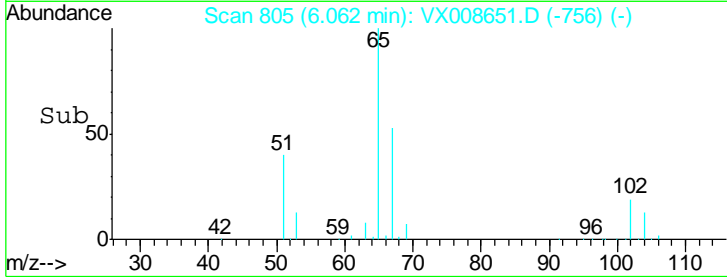
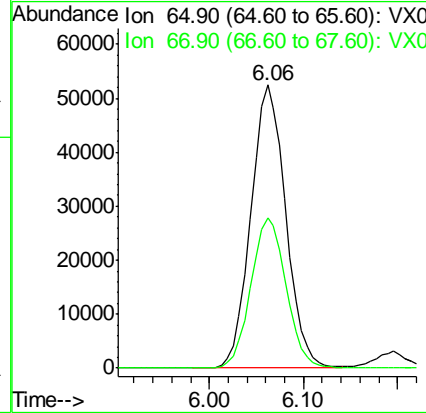
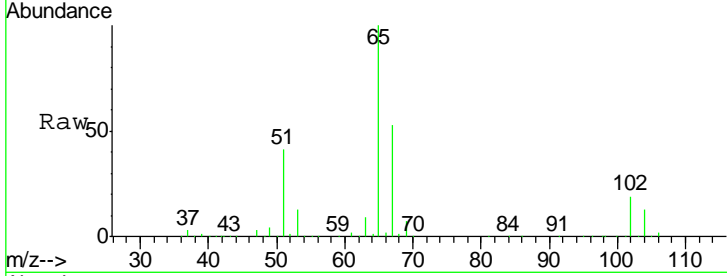

#34
 1,4-Difluorobenzene
 Concen: 50.000 ug/l
 RT: 6.86 min Scan# 936
 Delta R.T. 0.00 min
 Lab File: VX008651.D
 Acq: 04 Apr 2019 21:33

Tgt Ion: 114 Resp: 311218
 Ion Ratio Lower Upper
 114 100
 63 23.2 0.0 47.2
 88 16.8 0.0 34.0

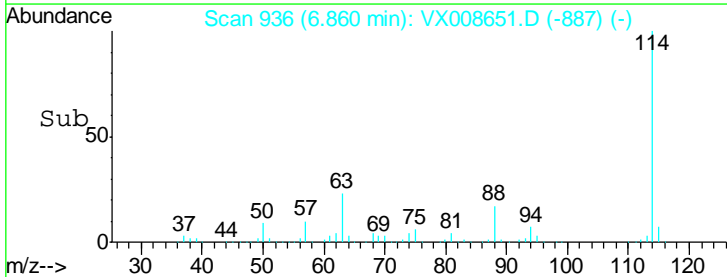
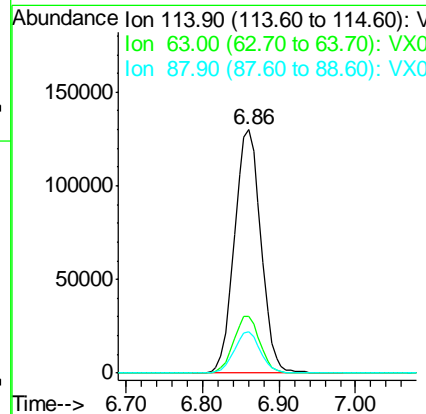
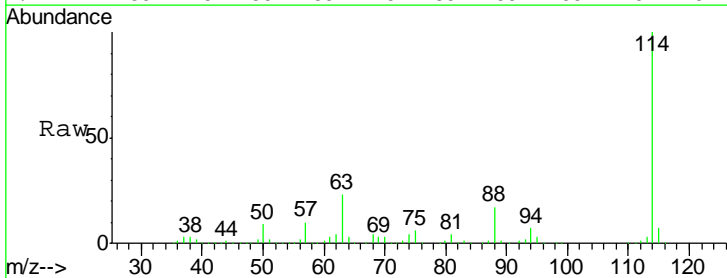

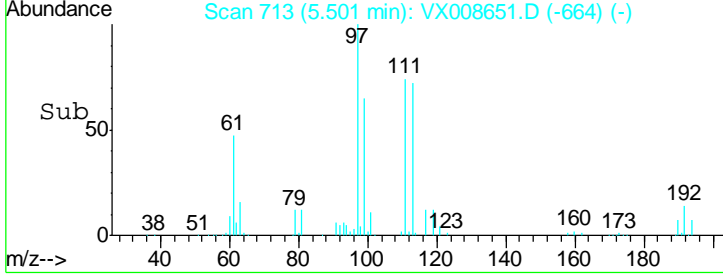
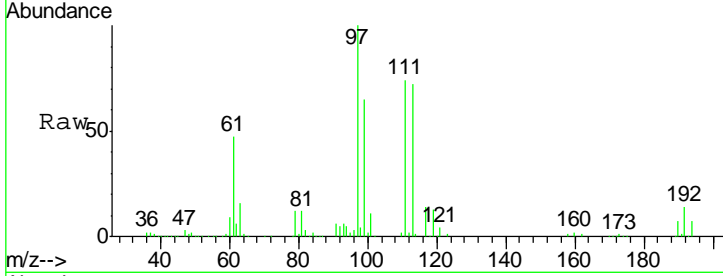
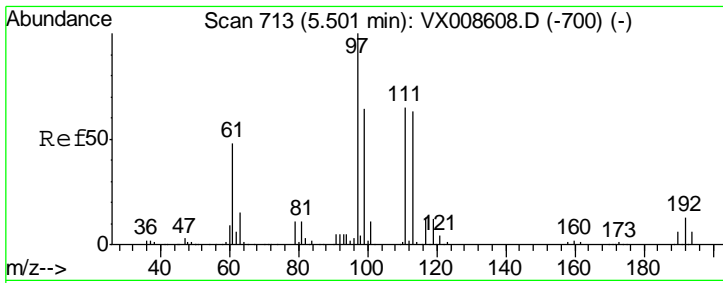

#35
 Dibromofluoromethane
 Concen: 50.342 ug/l
 RT: 5.50 min Scan# 713
 Delta R.T. 0.00 min
 Lab File: VX008651.D
 Acq: 04 Apr 2019 21:33

Instrument : MSVOA_X
 ClientSampled : VSTDC050

Tgt Ion	Resp	Lower	Upper
113	100171		
113	100		
111	103.8	83.4	125.2
192	20.5	16.1	24.1

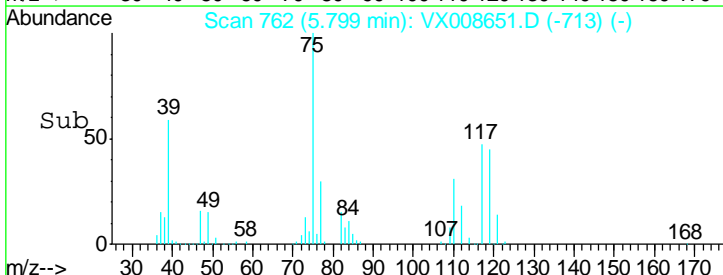
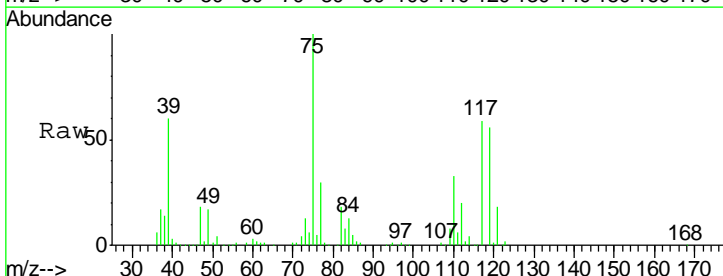
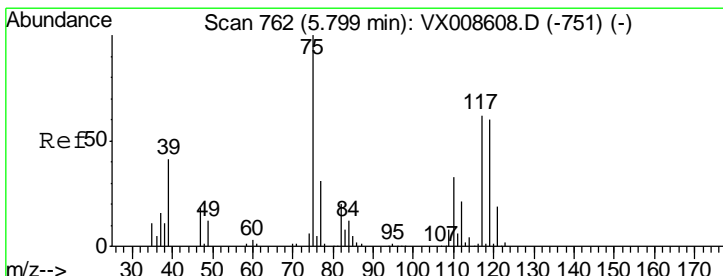
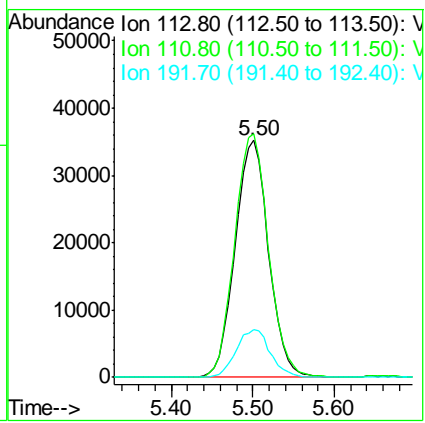

#36
 1,1-Dichloropropene
 Concen: 43.118 ug/l
 RT: 5.80 min Scan# 762
 Delta R.T. 0.00 min
 Lab File: VX008651.D
 Acq: 04 Apr 2019 21:33

Tgt Ion	Resp	Lower	Upper
75	146683		
75	100		
110	33.1	16.4	49.2
77	31.1	24.7	37.1

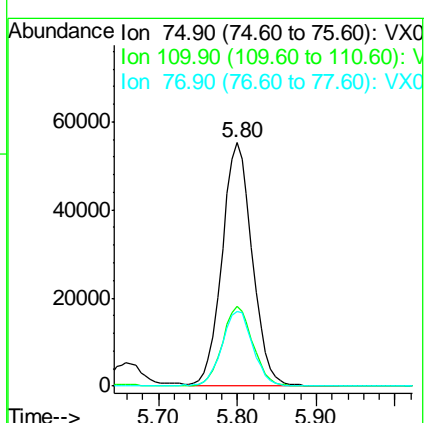

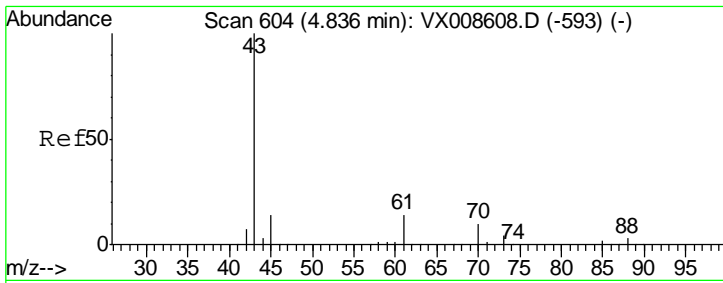

#37
 Ethyl Acetate
 Concen: 46.577 ug/l
 RT: 4.84 min Scan# 604
 Delta R.T. 0.00 min
 Lab File: VX008651.D
 Acq: 04 Apr 2019 21:33

Instrument :
 MSVOA_X
 ClientSampled :
 VSTDCCC050

Tgt Ion	Resp	Lower	Upper
43	100		
61	13.3	10.3	15.5
70	9.6	7.6	11.4

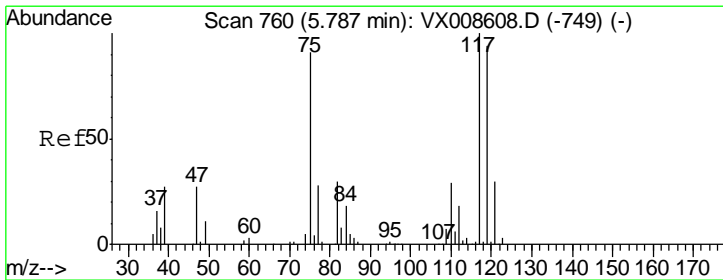
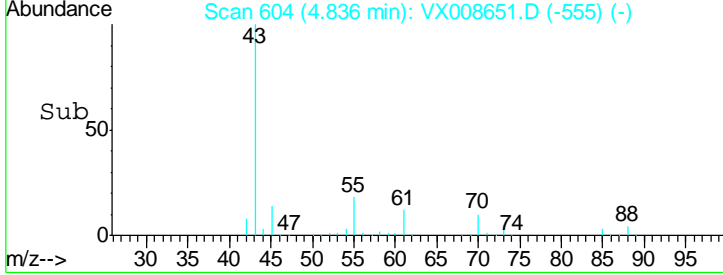
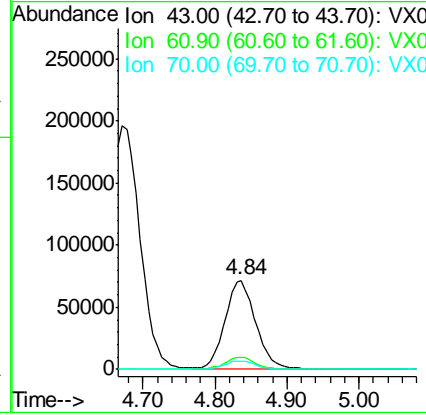
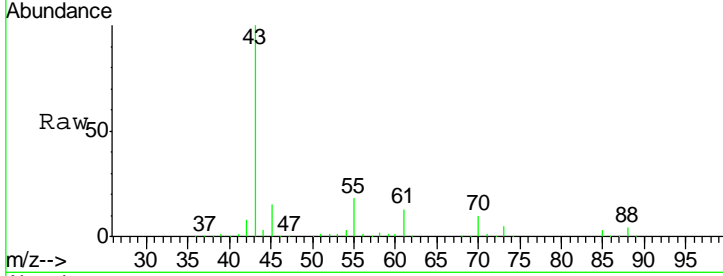

#38
 Carbon Tetrachloride
 Concen: 45.387 ug/l
 RT: 5.79 min Scan# 760
 Delta R.T. 0.00 min
 Lab File: VX008651.D
 Acq: 04 Apr 2019 21:33

Tgt Ion	Resp	Lower	Upper
117	100		
119	96.1	75.0	112.6
121	29.3	24.3	36.5

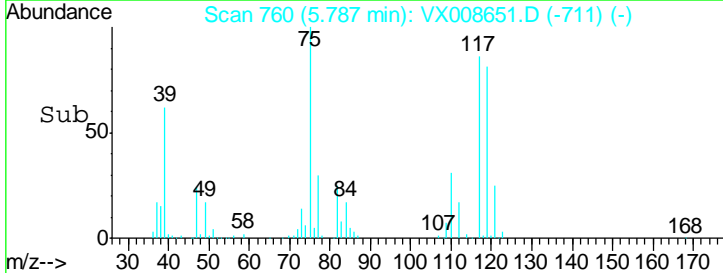
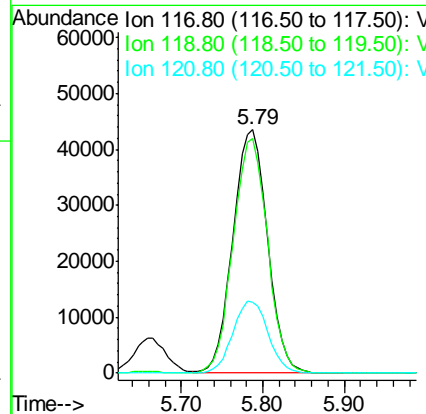
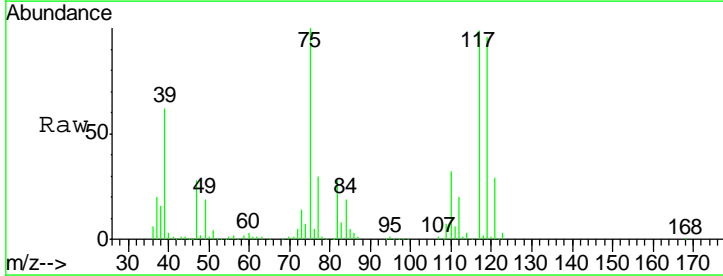

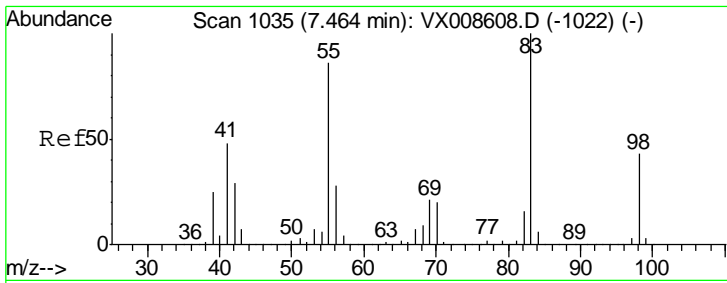

#39
 Methylcyclohexane
 Concen: 42.468 ug/l
 RT: 7.46 min Scan# 1035
 Delta R.T. 0.00 min
 Lab File: VX008651.D
 Acq: 04 Apr 2019 21:33

Instrument : MSVOA_X
 ClientSampled : VSTDCCC050

Tgt Ion	Resp	Lower	Upper
83	178470		
55	86.0	69.0	103.6
98	44.5	34.4	51.6

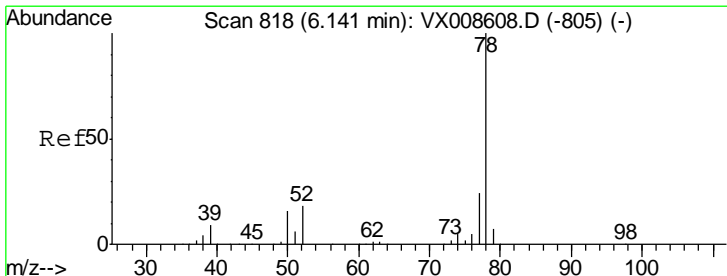
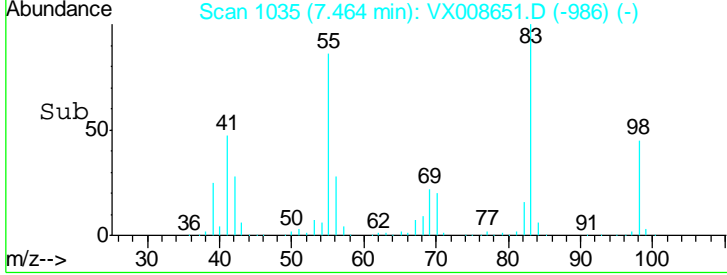
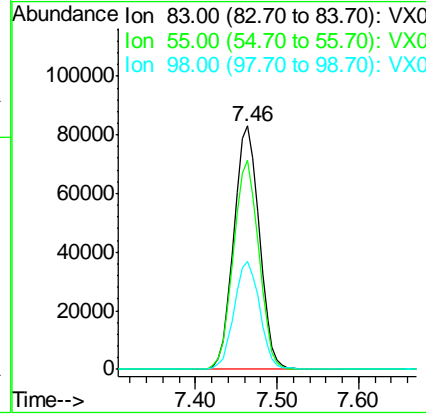
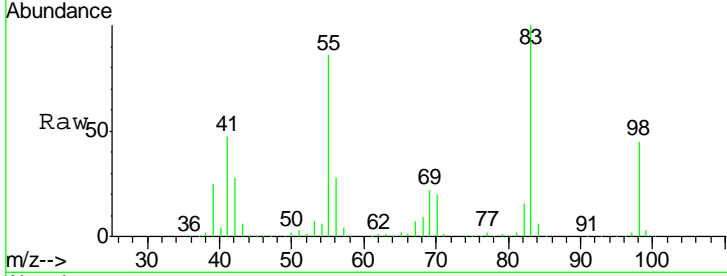

#40
 Benzene
 Concen: 44.965 ug/l
 RT: 6.14 min Scan# 818
 Delta R.T. 0.00 min
 Lab File: VX008651.D
 Acq: 04 Apr 2019 21:33

Tgt Ion	Resp	Lower	Upper
78	455707		
77	23.5	19.1	28.7

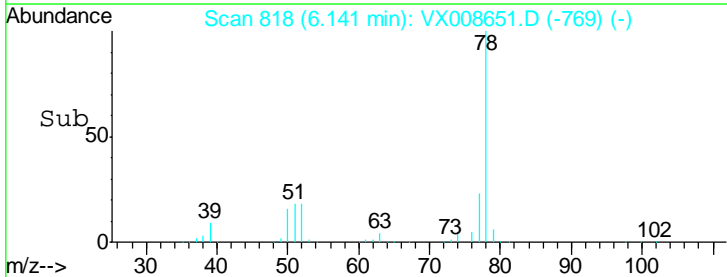
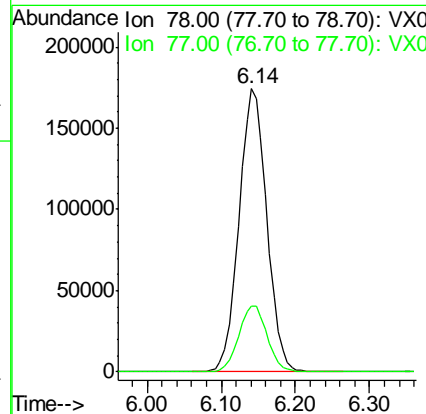
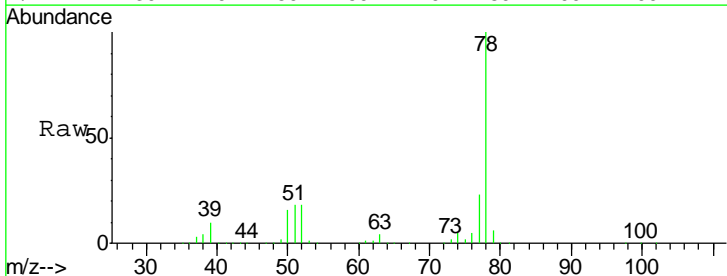

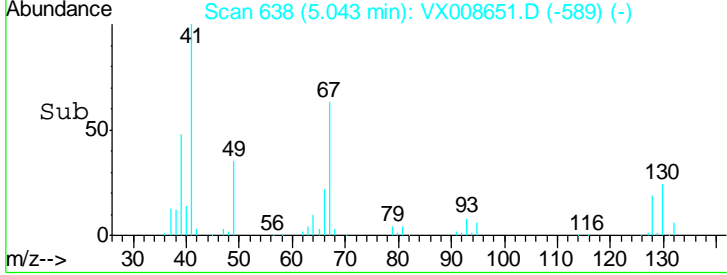
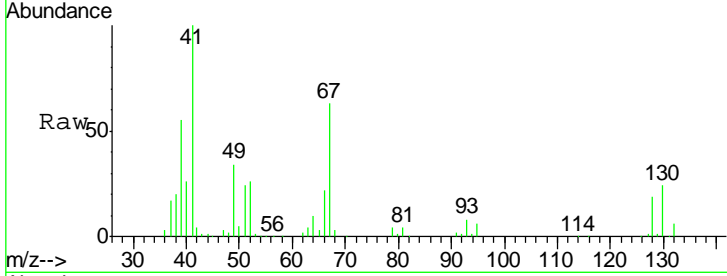
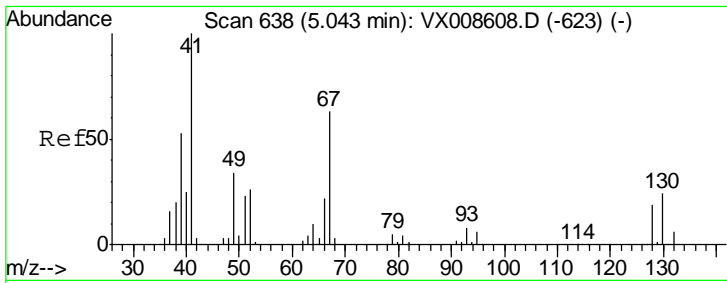

#41
 Methacrylonitrile
 Concen: 45.941 ug/l
 RT: 5.04 min Scan# 638
 Delta R.T. 0.00 min
 Lab File: VX008651.D
 Acq: 04 Apr 2019 21:33

Instrument : MSVOA_X
 ClientSampled : VSTDC050

Tgt Ion: 41 Resp: 119912

Ion	Ratio	Lower	Upper
41	100		
39	52.7	42.1	63.1
67	63.4	51.0	76.6
52	26.2	21.4	32.0

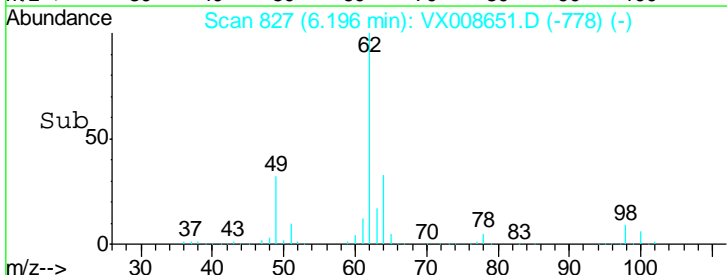
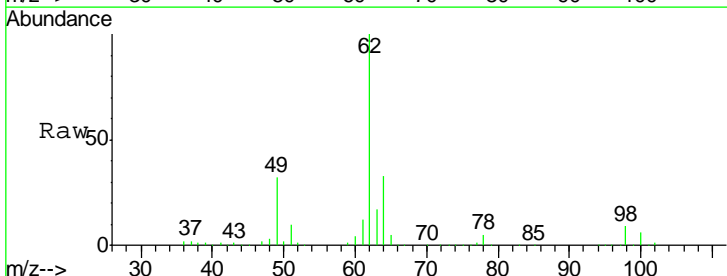
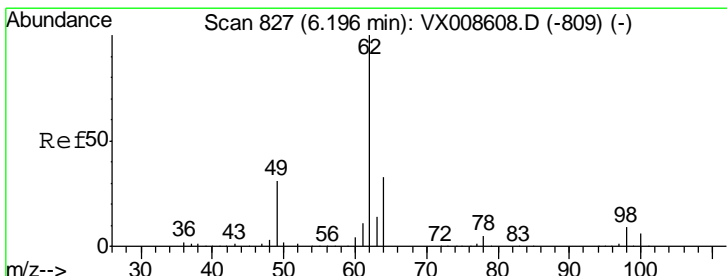
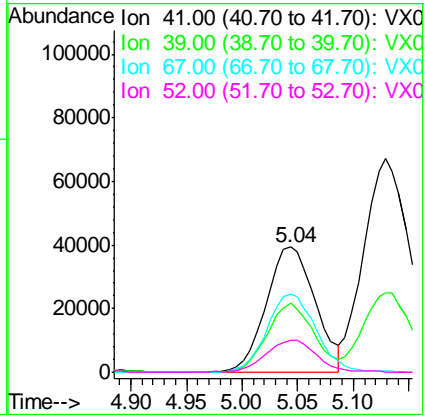

#42
 1,2-Dichloroethane
 Concen: 44.751 ug/l
 RT: 6.20 min Scan# 827
 Delta R.T. 0.00 min
 Lab File: VX008651.D
 Acq: 04 Apr 2019 21:33

Tgt Ion: 62 Resp: 162593

Ion	Ratio	Lower	Upper
62	100		
98	8.8	0.0	18.0

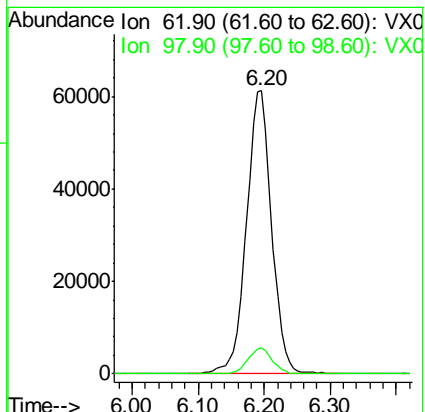

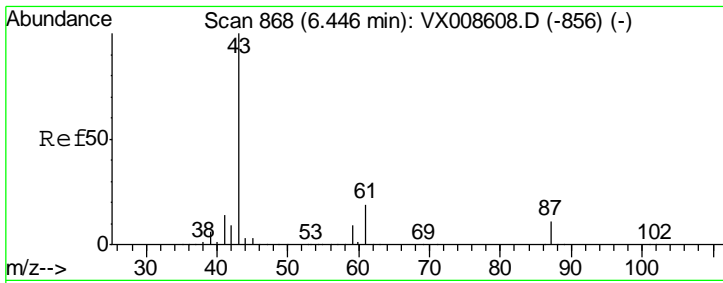

#43
 Isopropyl Acetate
 Concen: 47.167 ug/l
 RT: 6.45 min Scan# 868
 Delta R.T. 0.00 min
 Lab File: VX008651.D
 Acq: 04 Apr 2019 21:33

Instrument :
 MSVOA_X
 ClientSampleId :
 VSTDCCC050

Tgt Ion	Resp	Lower	Upper
43	100		
61	19.0	15.3	22.9
87	11.3	9.0	13.6

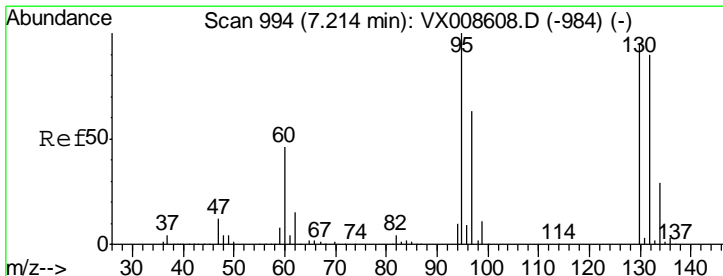
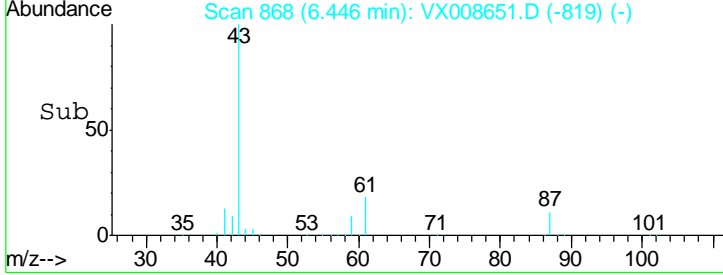
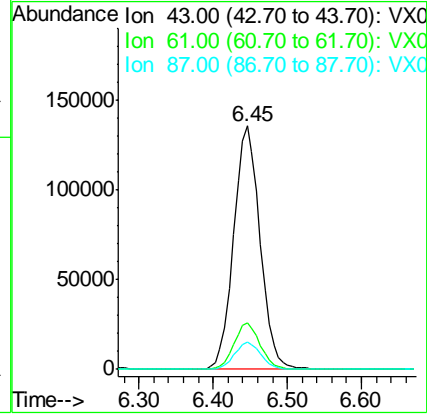
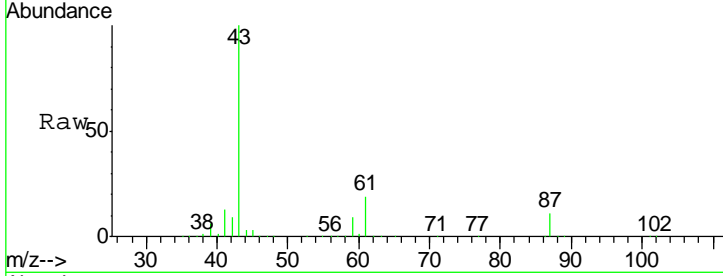

#44
 Trichloroethene
 Concen: 44.331 ug/l
 RT: 7.21 min Scan# 994
 Delta R.T. 0.00 min
 Lab File: VX008651.D
 Acq: 04 Apr 2019 21:33

Tgt Ion	Resp	Lower	Upper
130	100		
95	102.7	0.0	209.8

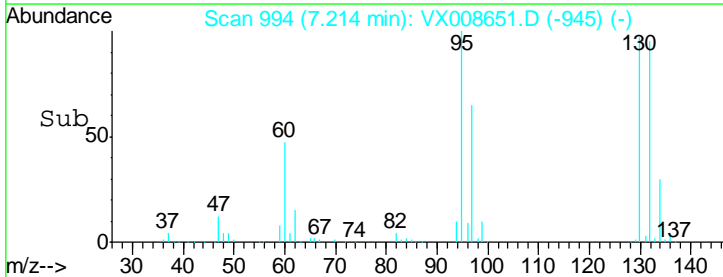
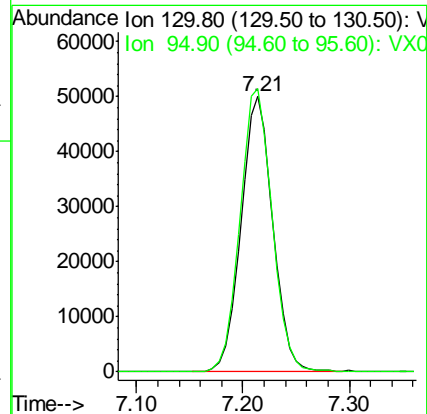
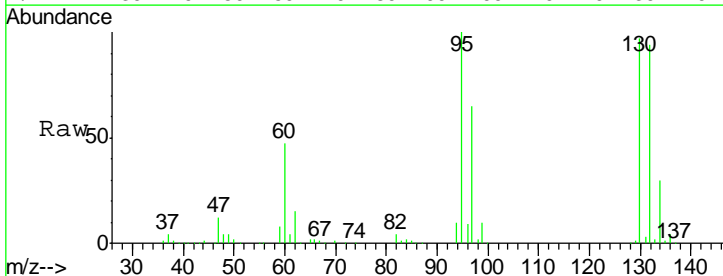

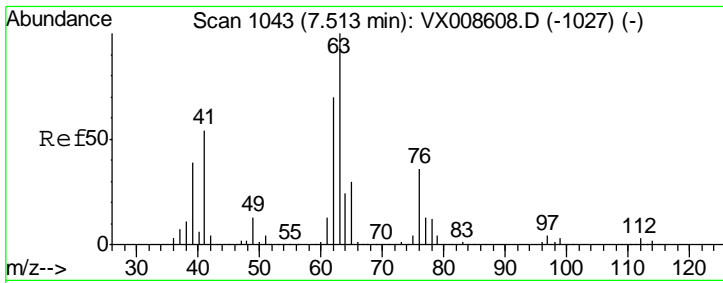

#45
 1,2-Dichloropropane
 Concen: 45.010 ug/l
 RT: 7.51 min Scan# 1043
 Delta R.T. 0.00 min
 Lab File: VX008651.D
 Acq: 04 Apr 2019 21:33

Instrument : MSVOA_X
 ClientSampleId : VSTDCCC050

Tgt Ion: 63 Resp: 130200
 Ion Ratio Lower Upper
 63 100
 65 31.5 24.2 36.4

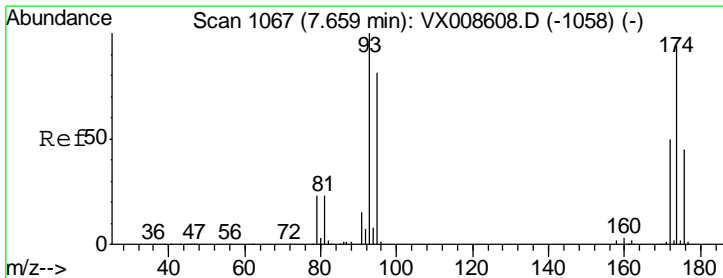
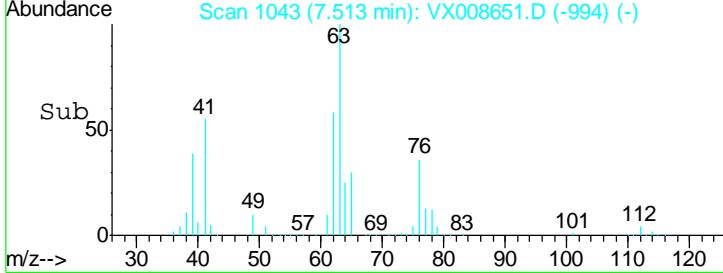
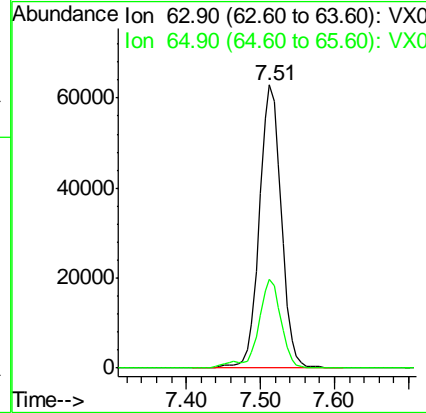
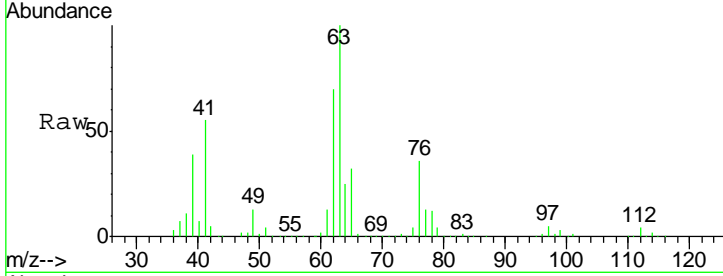

#46
 Dibromomethane
 Concen: 44.227 ug/l
 RT: 7.66 min Scan# 1067
 Delta R.T. -0.00 min
 Lab File: VX008651.D
 Acq: 04 Apr 2019 21:33

Tgt Ion: 93 Resp: 74201
 Ion Ratio Lower Upper
 93 100
 95 83.6 66.6 99.8
 174 98.2 77.7 116.5

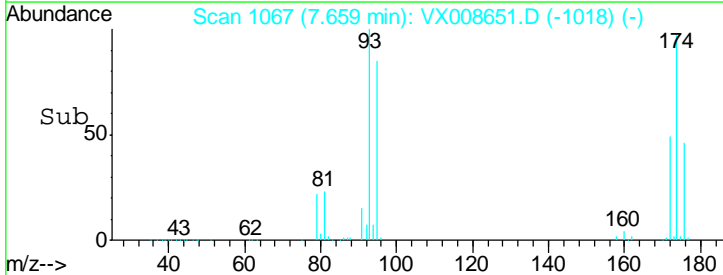
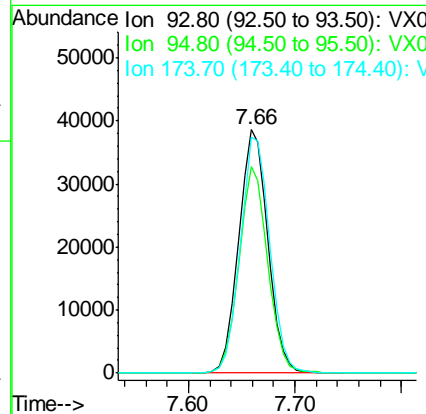
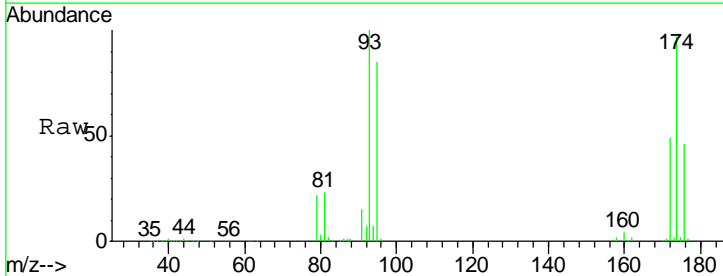

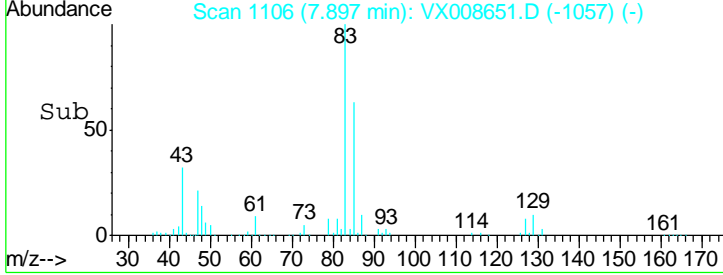
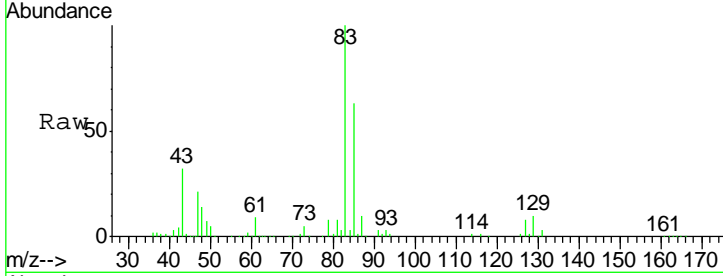
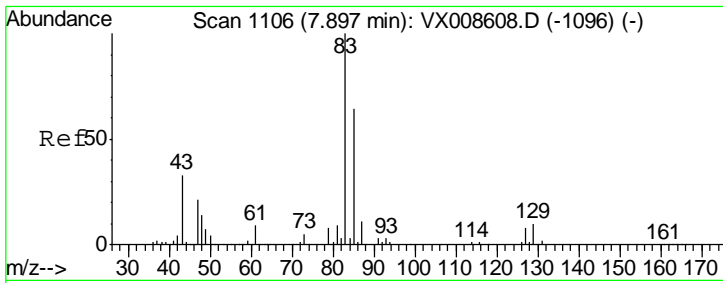

#47
 Bromodichloromethane
 Concen: 46.267 ug/l
 RT: 7.90 min Scan# 1106
 Delta R.T. 0.00 min
 Lab File: VX008651.D
 Acq: 04 Apr 2019 21:33

Instrument :
 MSVOA_X
 ClientSampled :
 VSTDCCC050

Tgt Ion	Resp	Lower	Upper
83	146358		
85	63.0	51.2	76.8
127	7.7	6.6	10.0

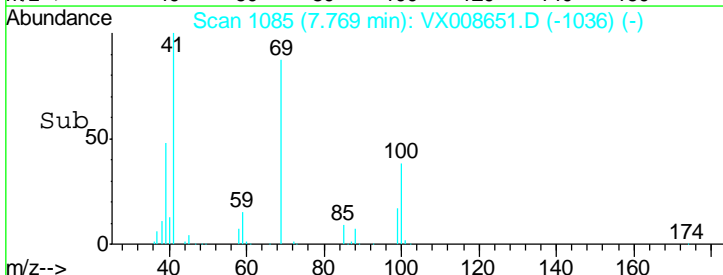
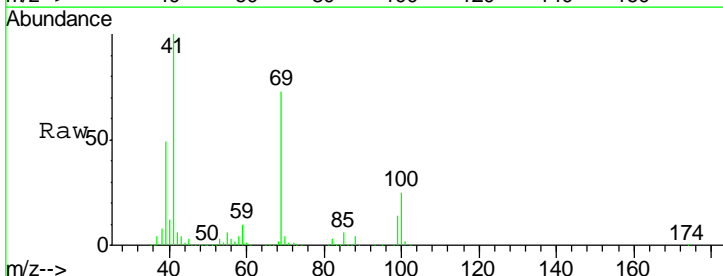
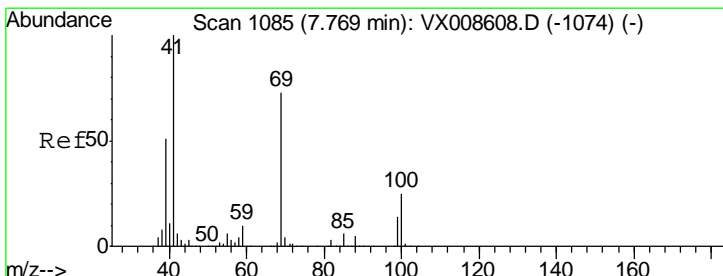
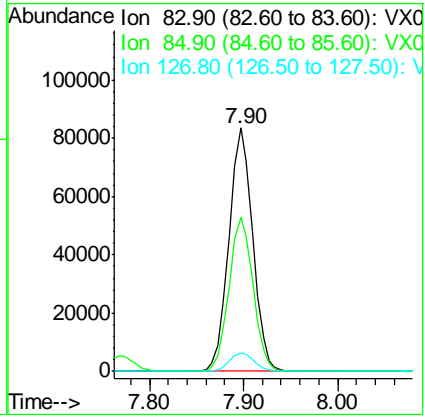

#48
 Methyl methacrylate
 Concen: 47.452 ug/l
 RT: 7.77 min Scan# 1085
 Delta R.T. 0.00 min
 Lab File: VX008651.D
 Acq: 04 Apr 2019 21:33

Tgt Ion	Resp	Lower	Upper
41	170744		
69	73.1	59.0	88.4
39	49.8	41.0	61.4

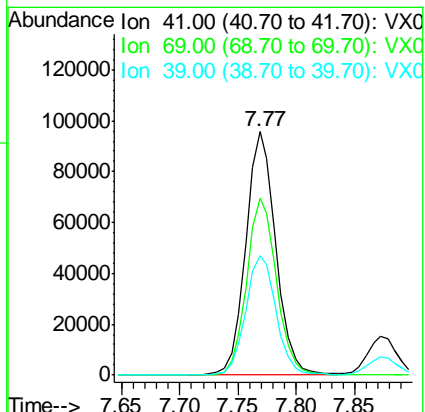

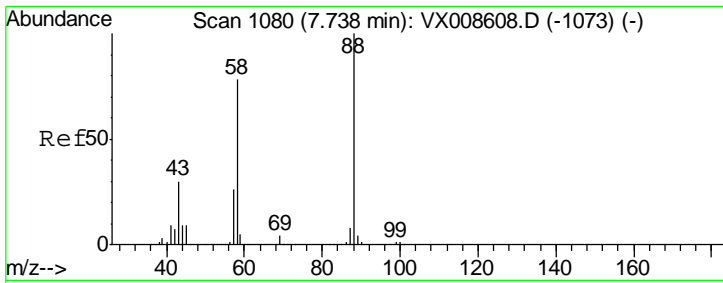

#49
 1,4-Dioxane
 Concen: 948.990 ug/l
 RT: 7.74 min Scan# 1080
 Delta R.T. 0.00 min
 Lab File: VX008651.D
 Acq: 04 Apr 2019 21:33

Instrument : MSVOA_X
 ClientSampleId : VSTDCCC050

Tgt Ion	Resp	Lower	Upper
88	63967		
43	35.7	28.6	43.0
58	78.6	62.2	93.2

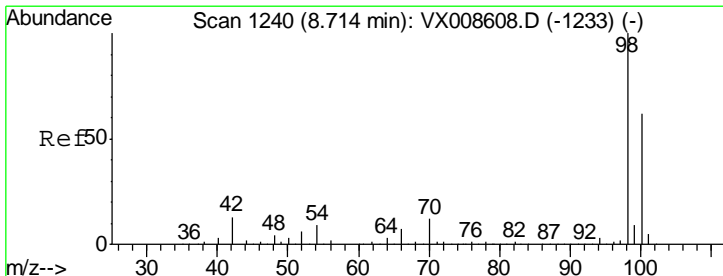
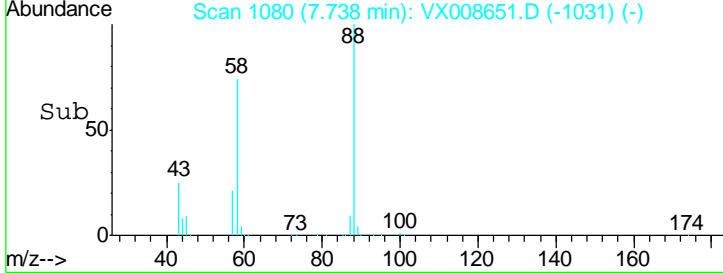
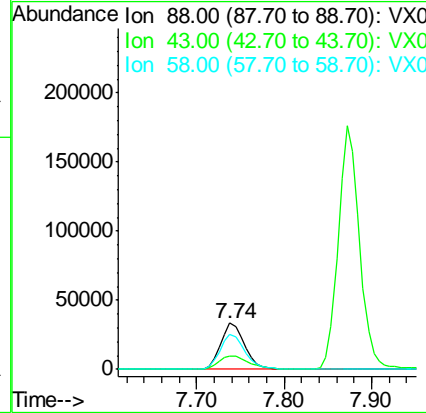
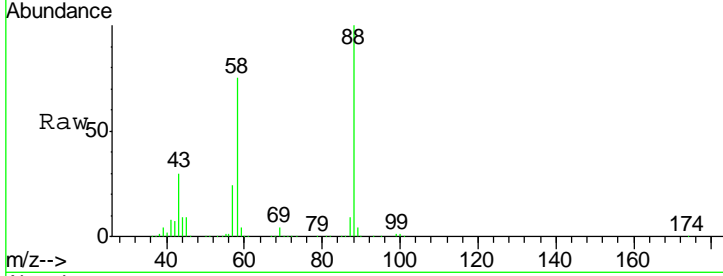

#50
 Toluene-d8
 Concen: 50.896 ug/l
 RT: 8.71 min Scan# 1240
 Delta R.T. 0.00 min
 Lab File: VX008651.D
 Acq: 04 Apr 2019 21:33

Tgt Ion	Resp	Lower	Upper
98	403241		
100	64.7	51.4	77.0

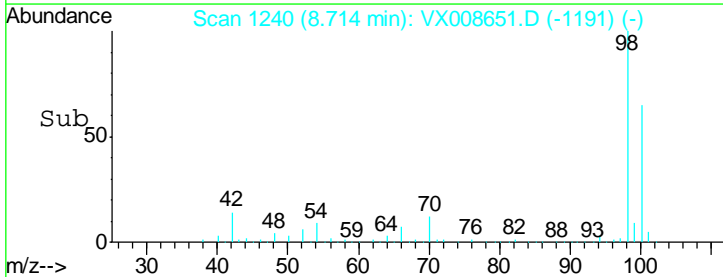
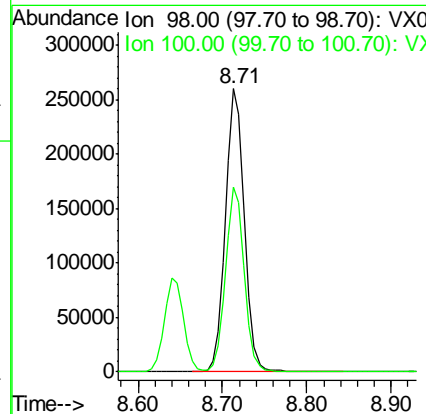
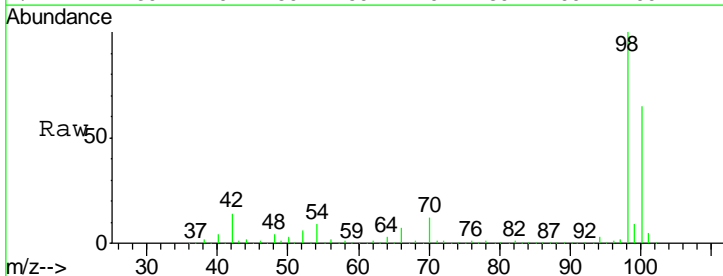

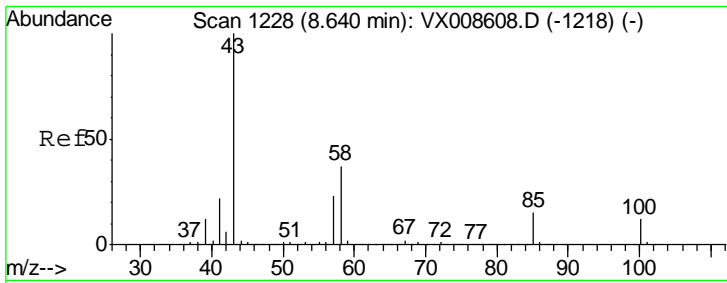

#51
 4-Methyl-2-Pentanone
 Concen: 242.804 ug/l
 RT: 8.64 min Scan# 1228
 Delta R.T. 0.00 min
 Lab File: VX008651.D
 Acq: 04 Apr 2019 21:33

Instrument :
 MSVOA_X
 ClientSampleId :
 VSTDCCC050

Tgt Ion: 43 Resp: 1111815
 Ion Ratio Lower Upper
 43 100
 58 37.1 29.5 44.3

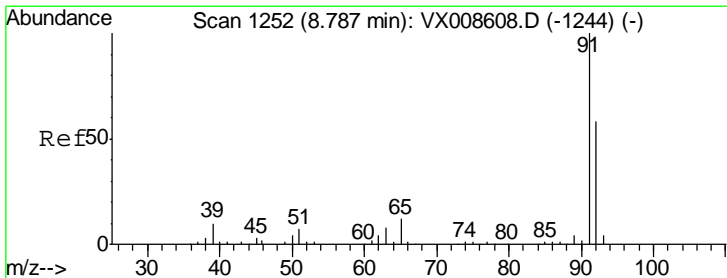
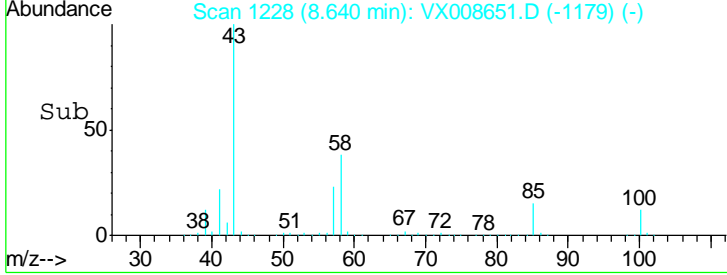
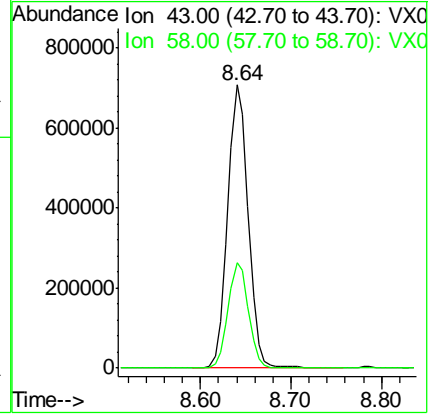
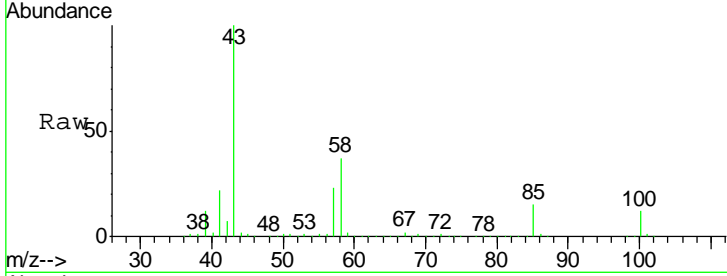

#52
 Toluene
 Concen: 45.913 ug/l
 RT: 8.79 min Scan# 1252
 Delta R.T. 0.00 min
 Lab File: VX008651.D
 Acq: 04 Apr 2019 21:33

Tgt Ion: 92 Resp: 274330
 Ion Ratio Lower Upper
 92 100
 91 174.0 138.5 207.7

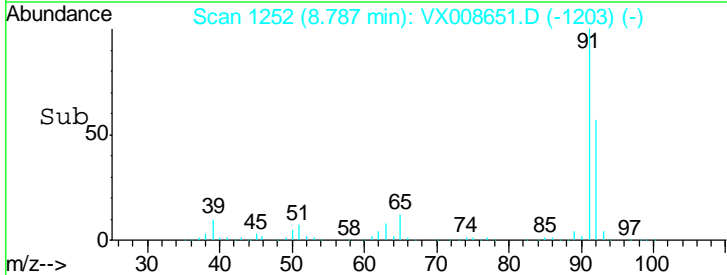
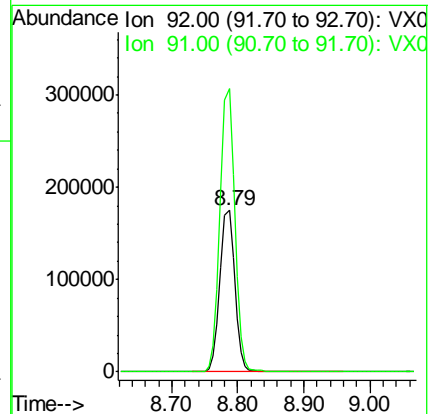
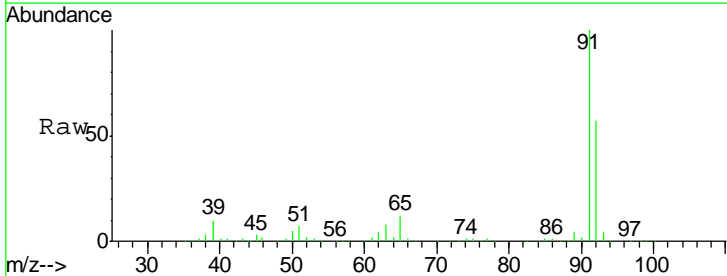

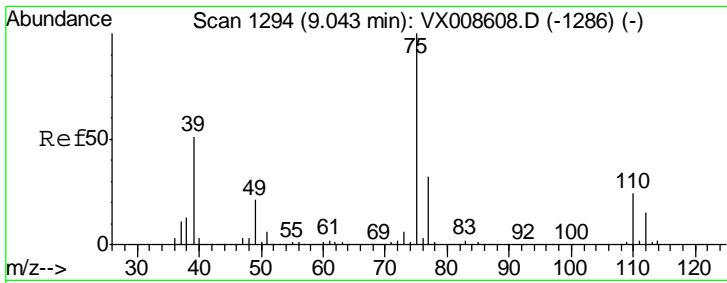

#53
 t-1,3-Dichloropropene
 Concen: 47.592 ug/l
 RT: 9.04 min Scan# 1294
 Delta R.T. 0.00 min
 Lab File: VX008651.D
 Acq: 04 Apr 2019 21:33

Instrument :
 MSVOA_X
 ClientSampled :
 VSTDCCC050

Tgt Ion: 75 Resp: 168642
 Ion Ratio Lower Upper
 75 100
 77 31.5 25.2 37.8

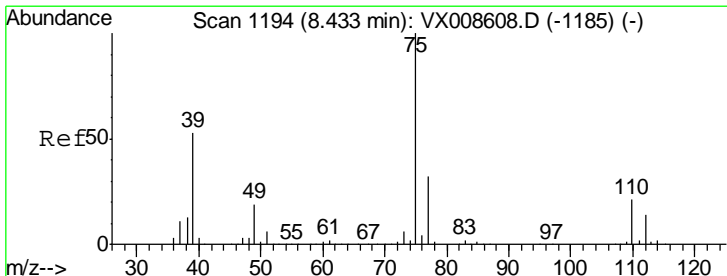
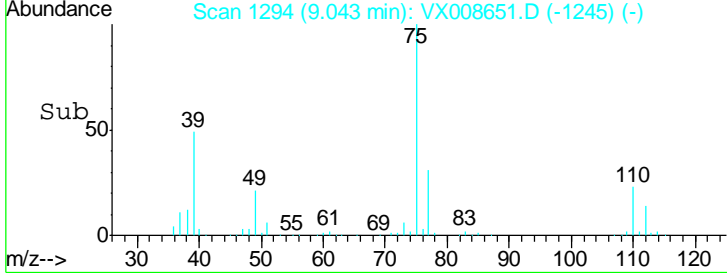
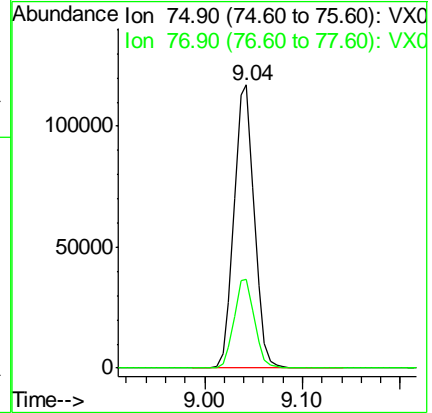
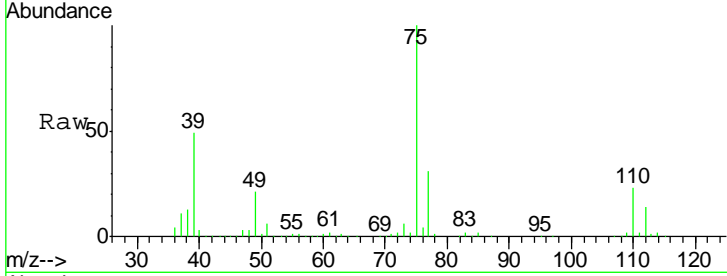

#54
 cis-1,3-Dichloropropene
 Concen: 46.286 ug/l
 RT: 8.43 min Scan# 1194
 Delta R.T. 0.00 min
 Lab File: VX008651.D
 Acq: 04 Apr 2019 21:33

Tgt Ion: 75 Resp: 187408
 Ion Ratio Lower Upper
 75 100
 77 31.6 25.3 37.9
 39 52.8 42.6 63.8

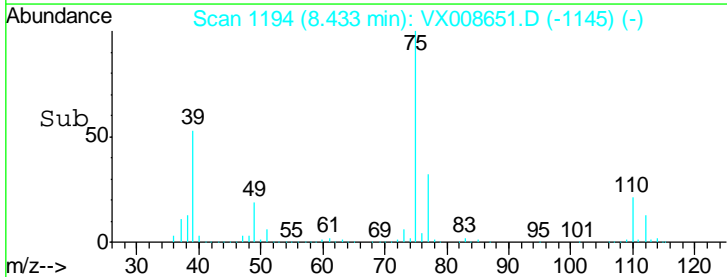
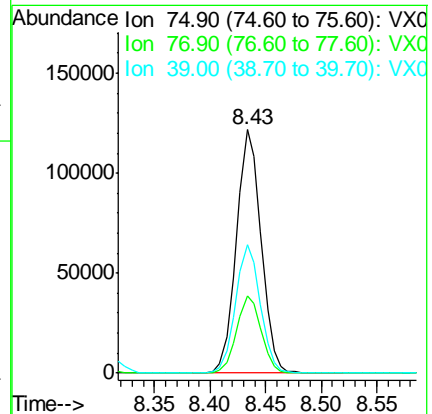
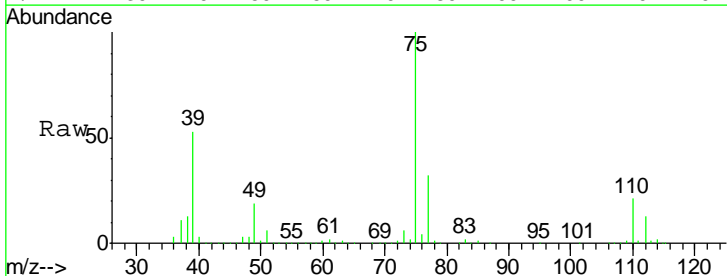

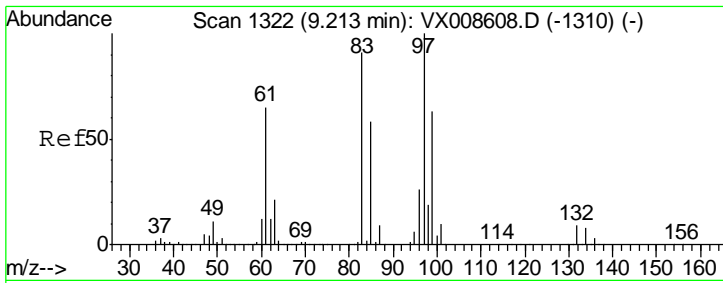

#55
 1,1,2-Trichloroethane
 Concen: 46.731 ug/l
 RT: 9.21 min Scan# 1322
 Delta R.T. 0.00 min
 Lab File: VX008651.D
 Acq: 04 Apr 2019 21:33

Instrument : MSVOA_X
 ClientSampleId : VSTDCCC050

Tgt Ion	Resp	Lower	Upper
97	112079		
83	90.1	73.2	109.8
85	56.8	46.6	69.8
99	62.4	50.1	75.1

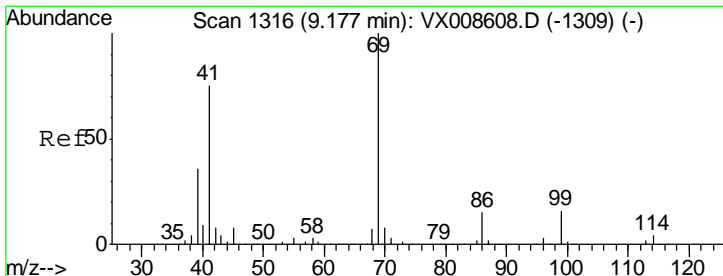
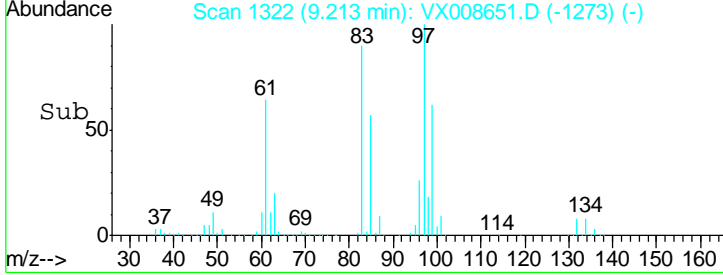
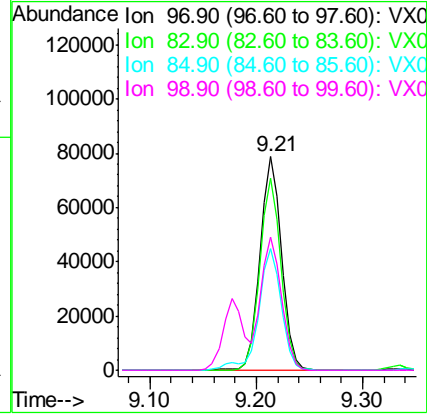
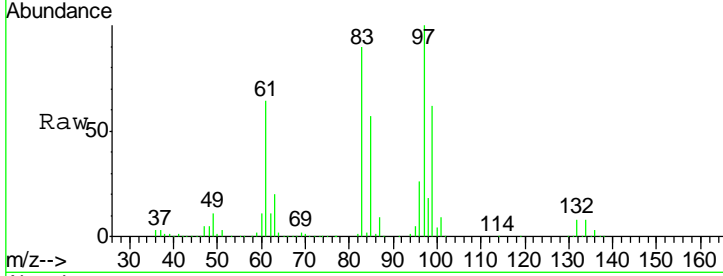

#56
 Ethyl methacrylate
 Concen: 48.808 ug/l
 RT: 9.18 min Scan# 1316
 Delta R.T. 0.00 min
 Lab File: VX008651.D
 Acq: 04 Apr 2019 21:33

Tgt Ion	Resp	Lower	Upper
69	211800		
41	75.1	60.1	90.1
39	35.2	28.9	43.3

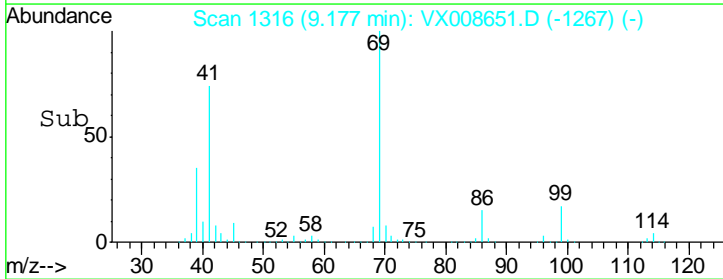
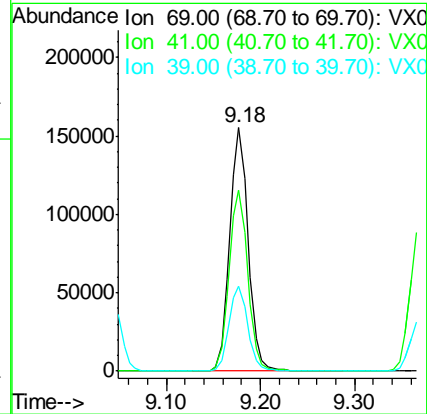
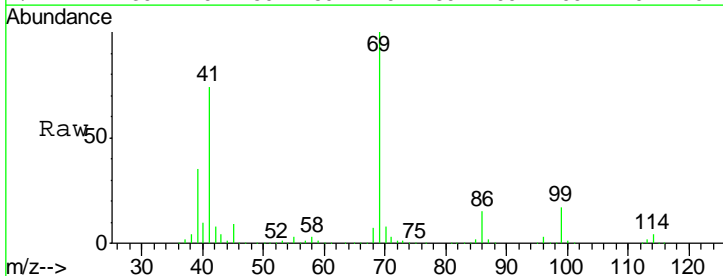

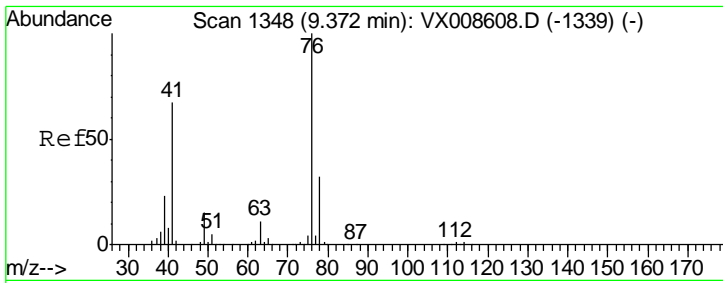

#57
 1,3-Dichloropropane
 Concen: 46.049 ug/l
 RT: 9.37 min Scan# 1348
 Delta R.T. 0.00 min
 Lab File: VX008651.D
 Acq: 04 Apr 2019 21:33

Instrument : MSVOA_X
 ClientSampled : VSTDCCC050

Tgt Ion	Resp	Lower	Upper
76	198319		
78	32.4	25.6	38.4

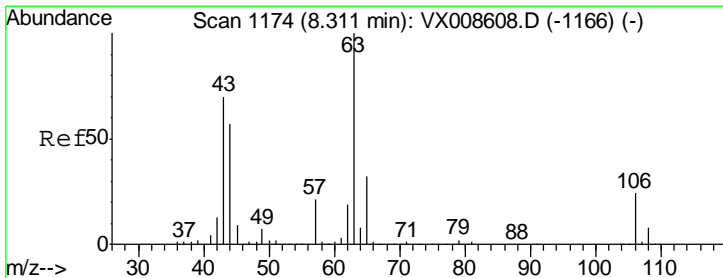
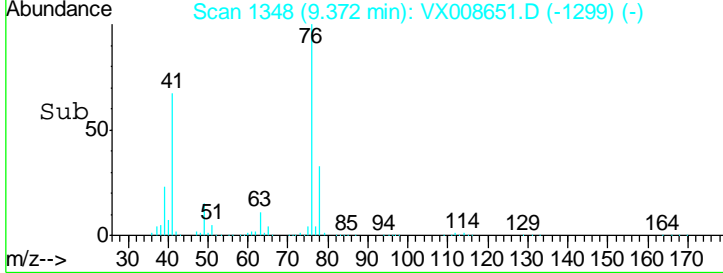
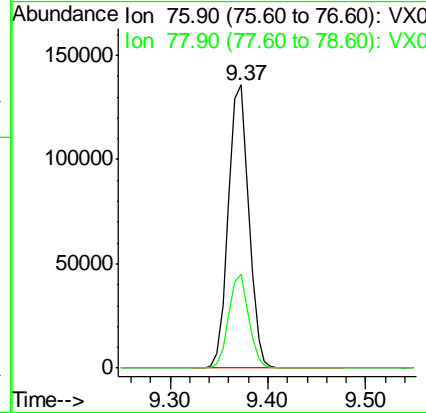
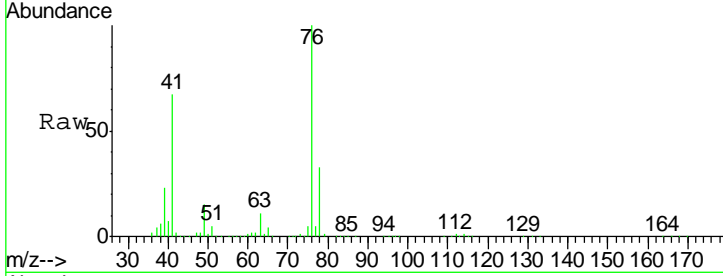

#58
 2-Chloroethyl Vinyl ether
 Concen: 250.048 ug/l
 RT: 8.31 min Scan# 1174
 Delta R.T. 0.00 min
 Lab File: VX008651.D
 Acq: 04 Apr 2019 21:33

Tgt Ion	Resp	Lower	Upper
63	554058		
106	24.1	19.0	28.6

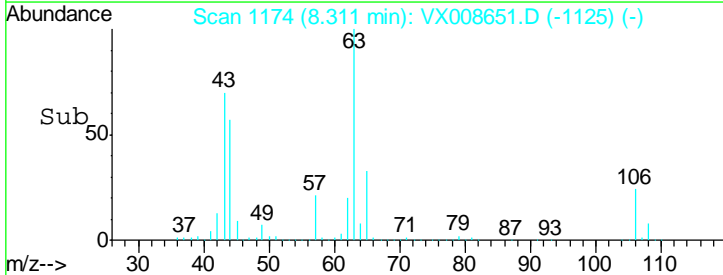
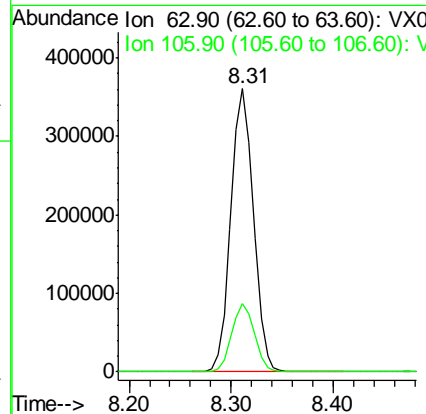
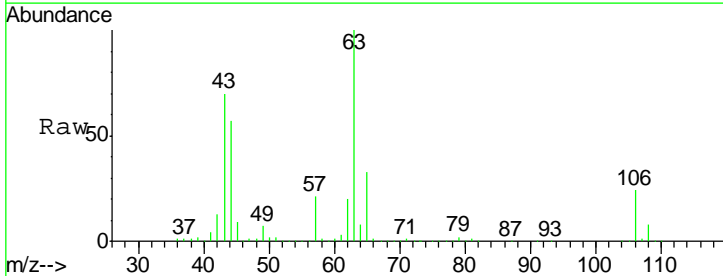

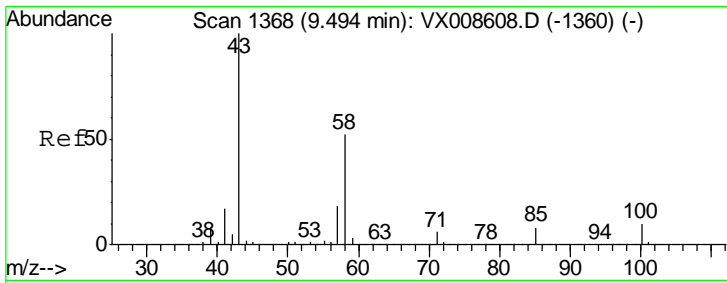

#59
 2-Hexanone
 Concen: 239.090 ug/l
 RT: 9.49 min Scan# 1368
 Delta R.T. 0.00 min
 Lab File: VX008651.D
 Acq: 04 Apr 2019 21:33

Instrument :
 MSVOA_X
 ClientSampled :
 VSTDCCC050

Tgt Ion: 43 Resp: 850827
 Ion Ratio Lower Upper
 43 100
 58 52.2 25.9 77.7

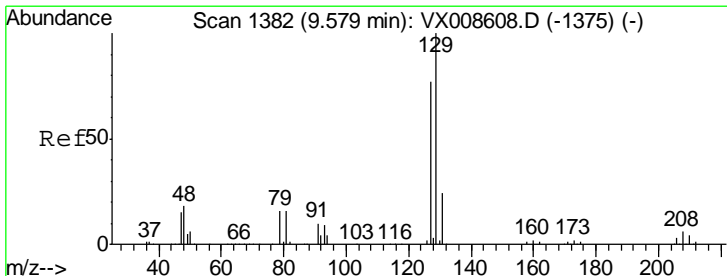
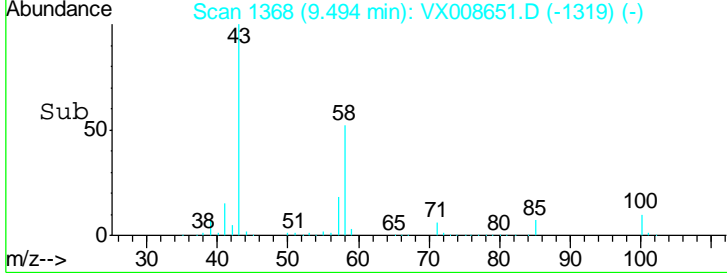
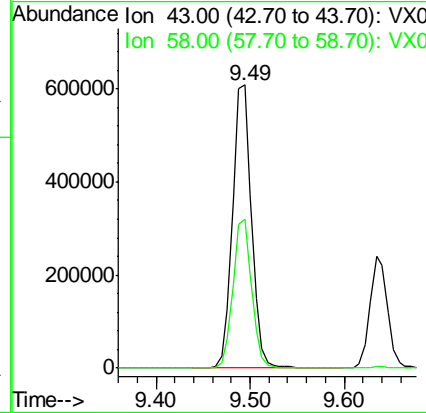
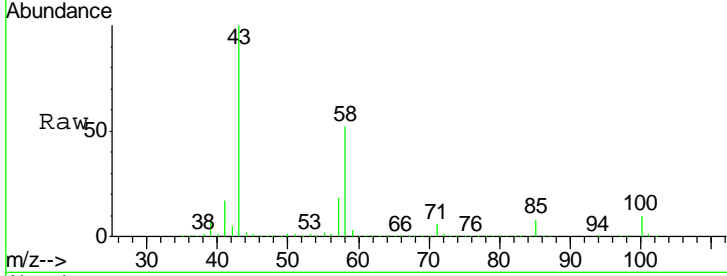

#60
 Dibromochloromethane
 Concen: 48.080 ug/l
 RT: 9.58 min Scan# 1382
 Delta R.T. 0.00 min
 Lab File: VX008651.D
 Acq: 04 Apr 2019 21:33

Tgt Ion: 129 Resp: 108663
 Ion Ratio Lower Upper
 129 100
 127 77.9 38.5 115.3

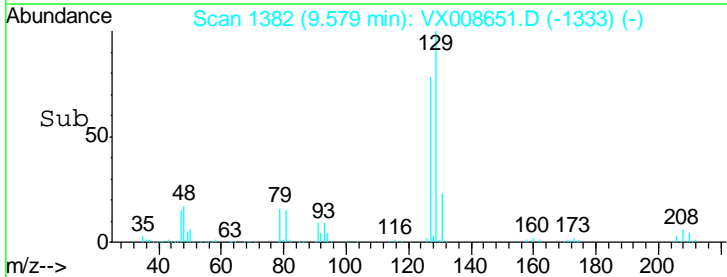
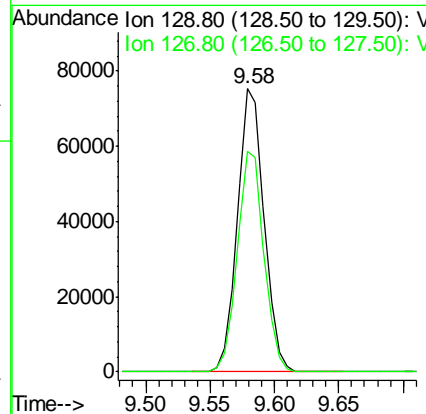
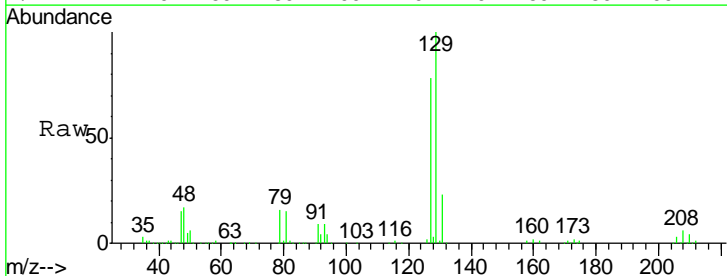

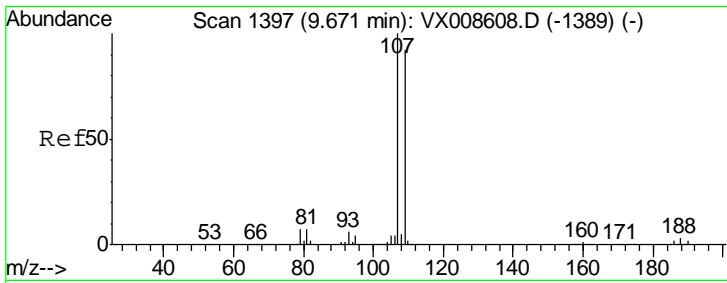

#61
 1,2-Dibromoethane
 Concen: 45.836 ug/l
 RT: 9.67 min Scan# 1397
 Delta R.T. -0.00 min
 Lab File: VX008651.D
 Acq: 04 Apr 2019 21:33

Instrument : MSVOA_X
 ClientSampled : VSTDCCC050

Tgt Ion	Resp	Lower	Upper
107	114445		
109	94.2	74.1	111.1

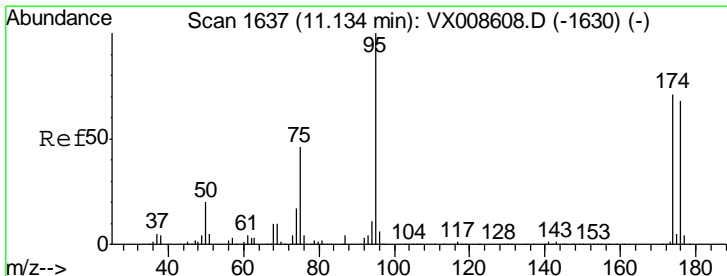
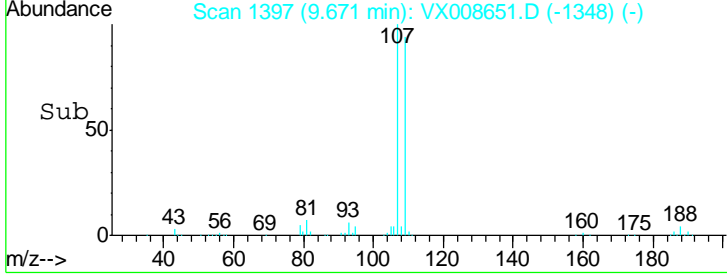
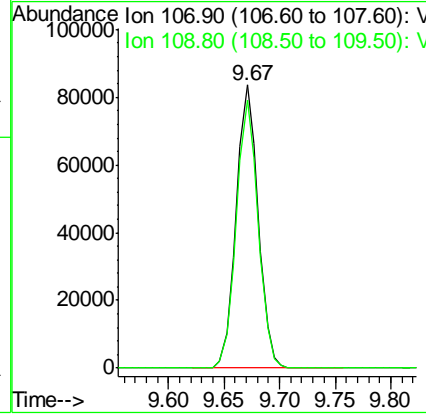
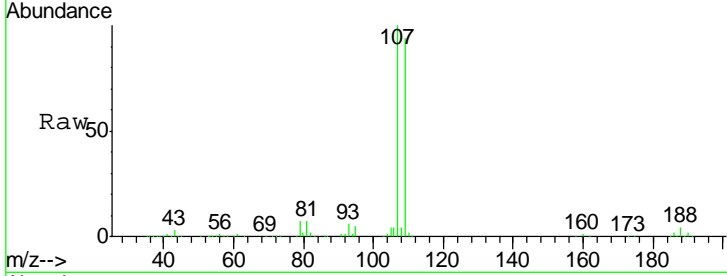

#62
 4-Bromofluorobenzene
 Concen: 52.363 ug/l
 RT: 11.13 min Scan# 1637
 Delta R.T. 0.00 min
 Lab File: VX008651.D
 Acq: 04 Apr 2019 21:33

Tgt Ion	Resp	Lower	Upper
95	147118		
174	77.5	0.0	151.8
176	75.8	0.0	145.8

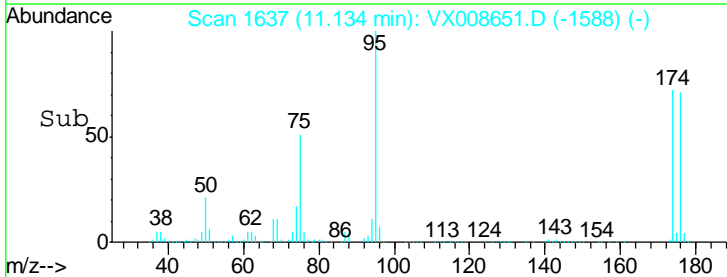
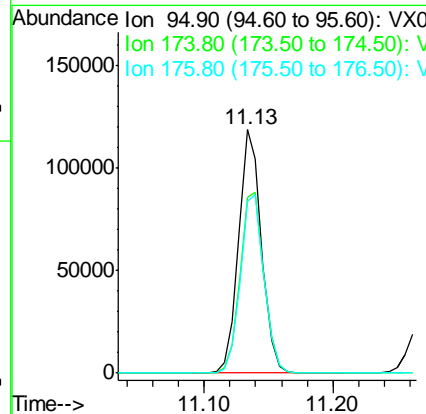
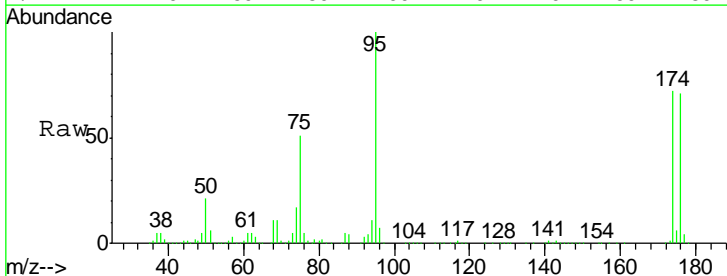

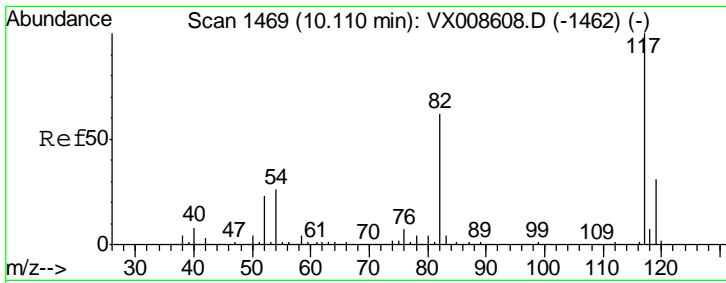

#63
 Chlorobenzene-d5
 Concen: 50.000 ug/l
 RT: 10.11 min Scan# 1469
 Delta R.T. 0.00 min
 Lab File: VX008651.D
 Acq: 04 Apr 2019 21:33

Instrument :
 MSVOA_X
 ClientSampled :
 VSTDCCC050

Tgt Ion	Resp	Lower	Upper
117	277399		
82	61.5	49.6	74.4
119	31.7	25.0	37.4

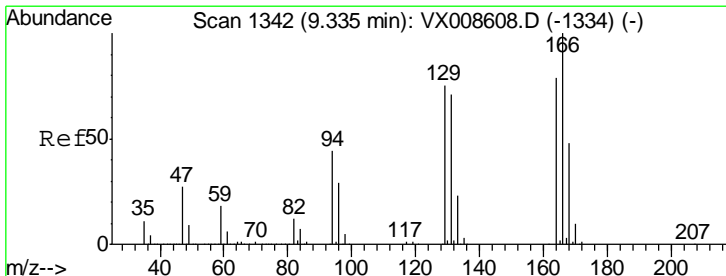
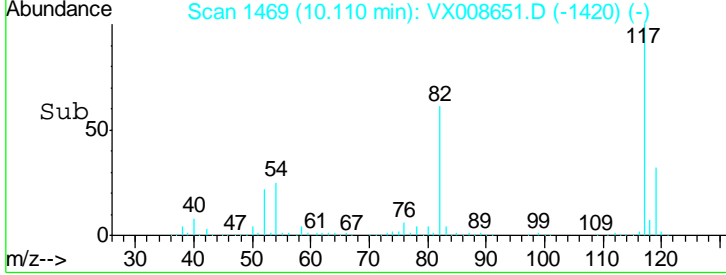
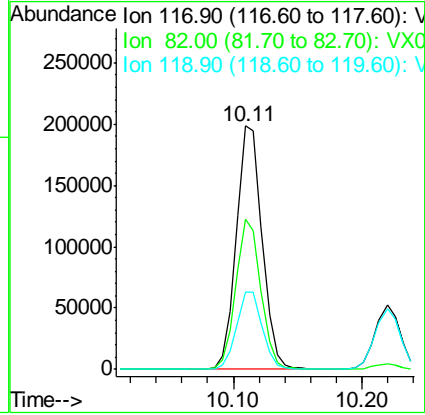
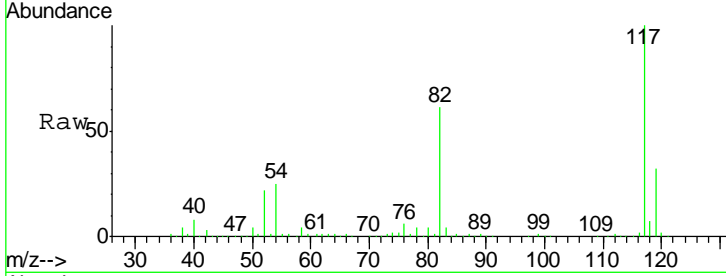

#64
 Tetrachloroethene
 Concen: 43.808 ug/l
 RT: 9.34 min Scan# 1342
 Delta R.T. 0.00 min
 Lab File: VX008651.D
 Acq: 04 Apr 2019 21:33

Tgt Ion	Resp	Lower	Upper
164	90035		
166	130.0	101.0	151.6
129	99.8	75.8	113.8
131	94.5	71.8	107.8

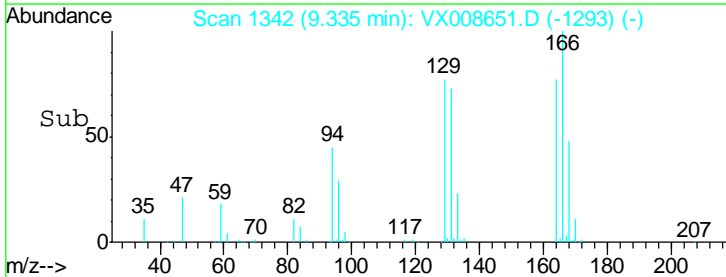
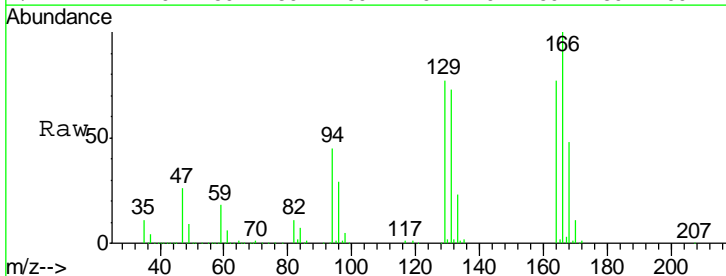
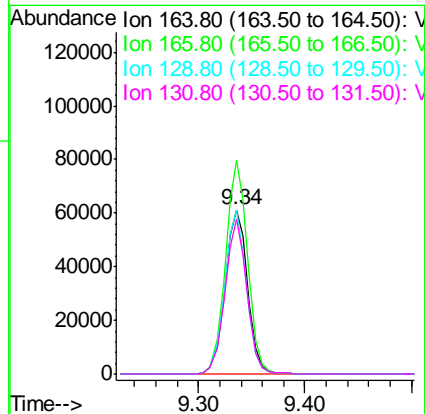

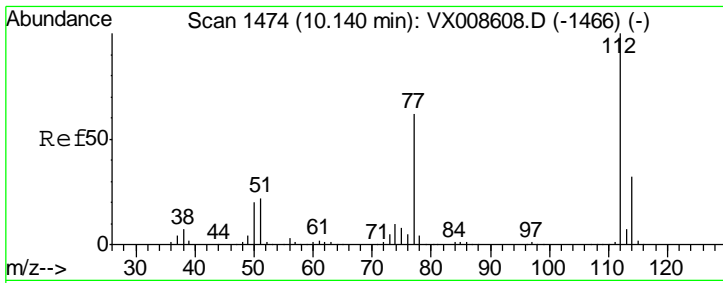

#65
 Chlorobenzene
 Concen: 45.346 ug/l
 RT: 10.14 min Scan# 1474
 Delta R.T. 0.00 min
 Lab File: VX008651.D
 Acq: 04 Apr 2019 21:33

Instrument :
 MSVOA_X
 ClientSampled :
 VSTDC050

Tgt Ion: 112 Resp: 278833
 Ion Ratio Lower Upper
 112 100
 114 32.2 25.8 38.8

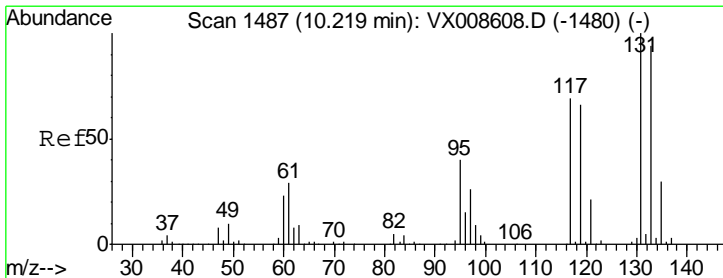
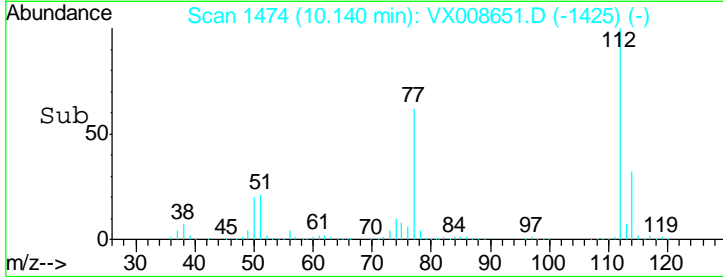
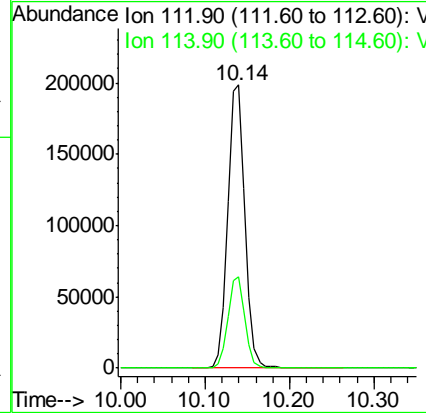
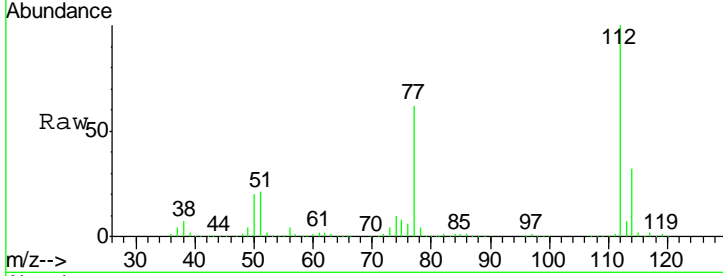

#66
 1,1,1,2-Tetrachloroethane
 Concen: 46.120 ug/l
 RT: 10.22 min Scan# 1487
 Delta R.T. 0.00 min
 Lab File: VX008651.D
 Acq: 04 Apr 2019 21:33

Tgt Ion: 131 Resp: 99490
 Ion Ratio Lower Upper
 131 100
 133 95.9 47.0 141.2
 119 67.8 33.7 101.0

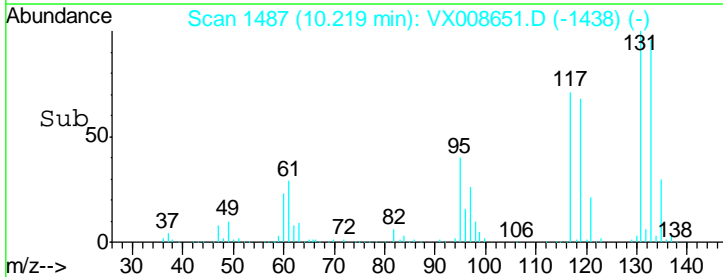
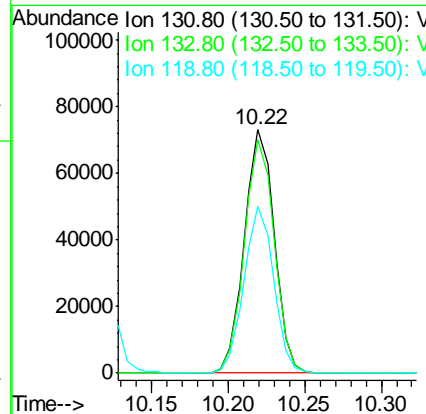
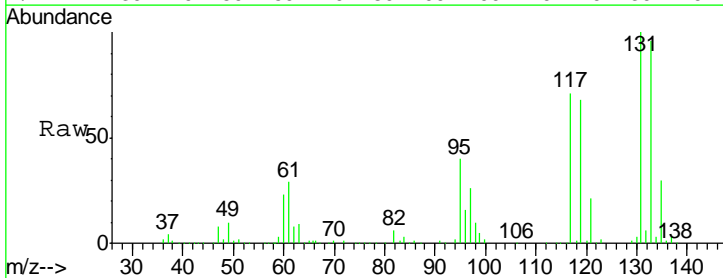

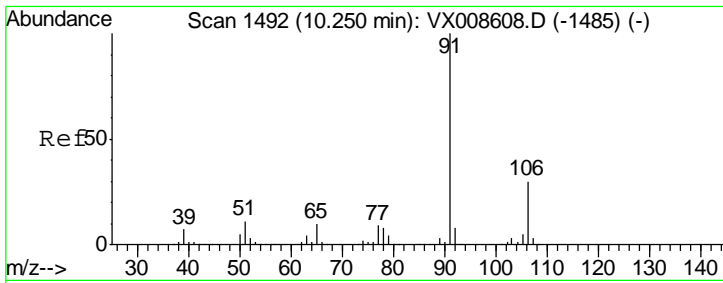

#67
 Ethyl Benzene
 Concen: 45.596 ug/l
 RT: 10.25 min Scan# 1492
 Delta R.T. 0.00 min
 Lab File: VX008651.D
 Acq: 04 Apr 2019 21:33

Instrument :
 MSVOA_X
 ClientSampled :
 VSTDCCC050

Tgt Ion: 91 Resp: 522805
 Ion Ratio Lower Upper
 91 100
 106 30.1 23.7 35.5

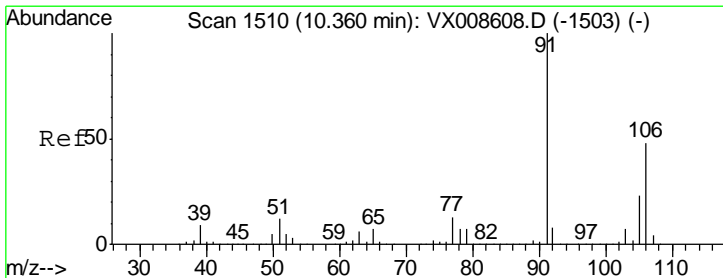
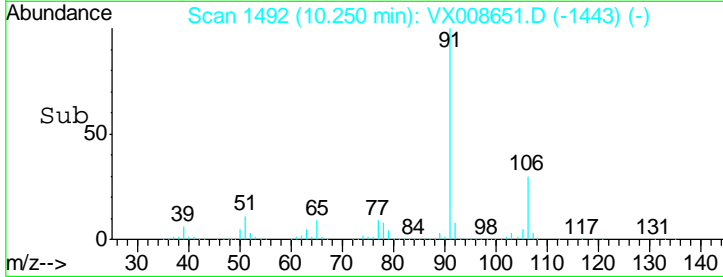
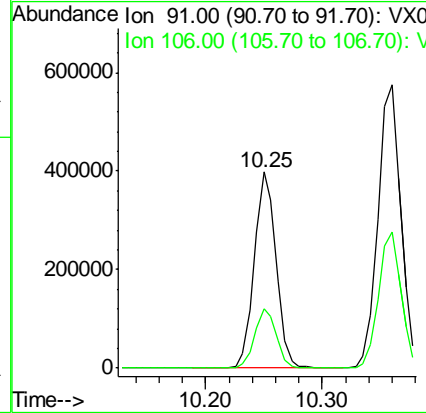
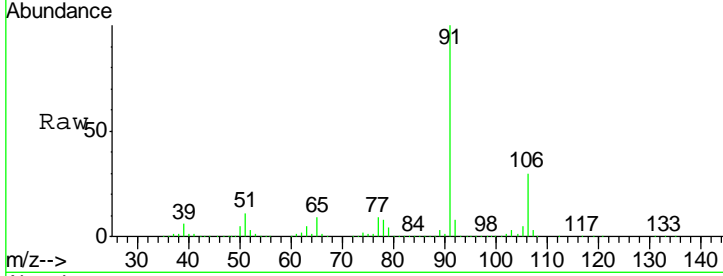

#68
 m/p-Xylenes
 Concen: 91.539 ug/l
 RT: 10.36 min Scan# 1510
 Delta R.T. 0.00 min
 Lab File: VX008651.D
 Acq: 04 Apr 2019 21:33

Tgt Ion: 106 Resp: 377384
 Ion Ratio Lower Upper
 106 100
 91 210.1 168.5 252.7

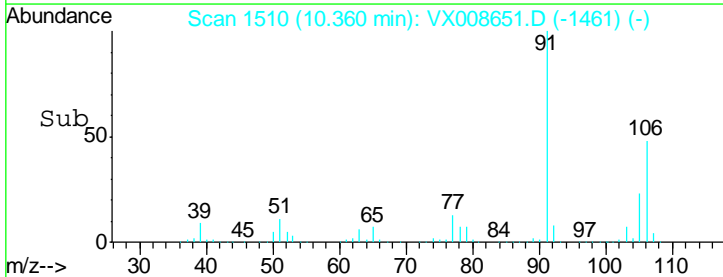
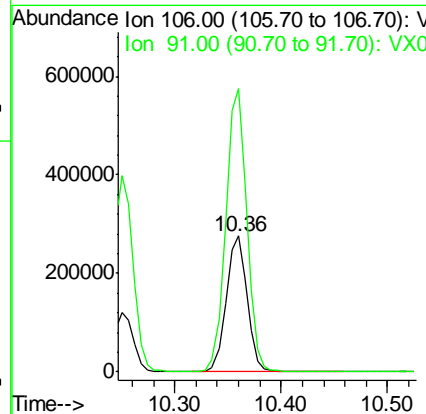
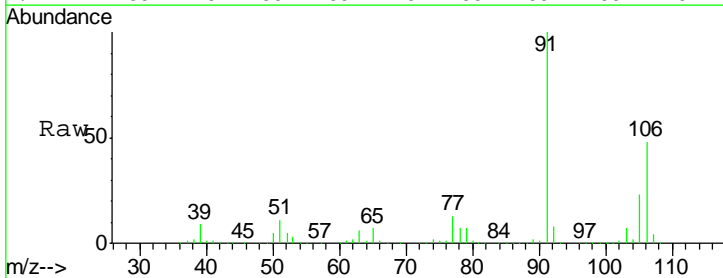

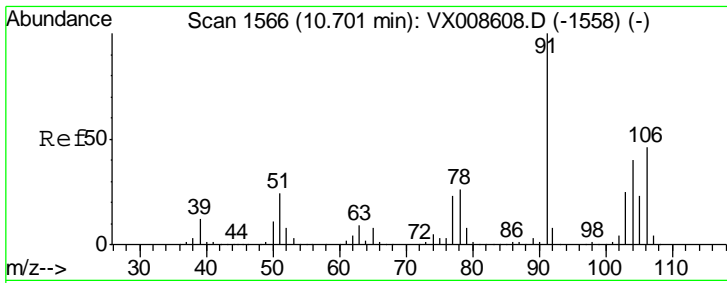

#69
 o-Xylene
 Concen: 46.011 ug/l
 RT: 10.69 min Scan# 1565
 Delta R.T. -0.01 min
 Lab File: VX008651.D
 Acq: 04 Apr 2019 21:33

Instrument :
 MSVOA_X
 ClientSampled :
 VSTDCCC050

Tgt Ion:106 Resp: 183830
 Ion Ratio Lower Upper
 106 100
 91 222.7 111.5 334.4

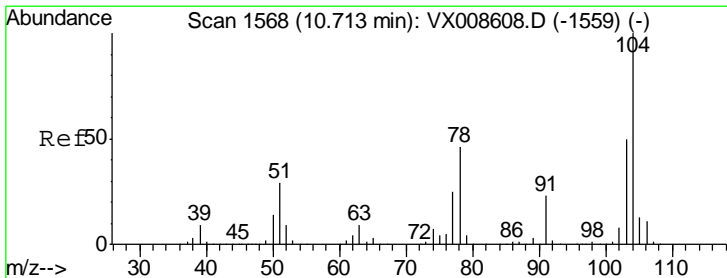
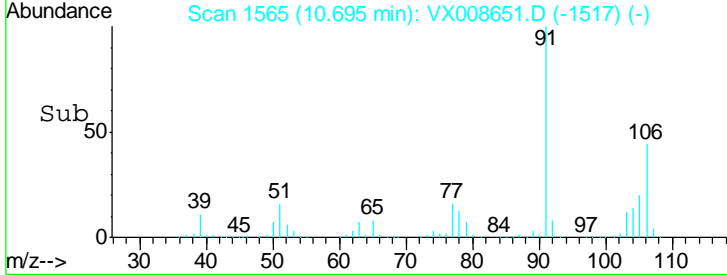
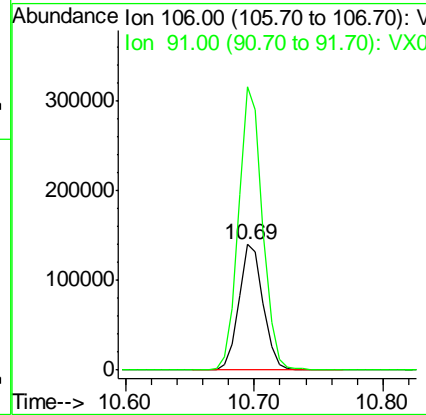
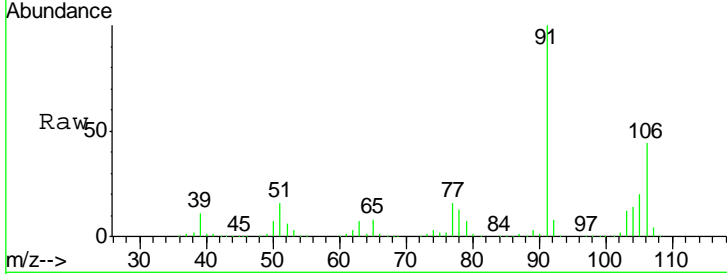

#70
 Styrene
 Concen: 47.491 ug/l
 RT: 10.71 min Scan# 1568
 Delta R.T. 0.00 min
 Lab File: VX008651.D
 Acq: 04 Apr 2019 21:33

Tgt Ion:104 Resp: 327066
 Ion Ratio Lower Upper
 104 100
 78 52.1 42.3 63.5
 103 55.0 44.4 66.6

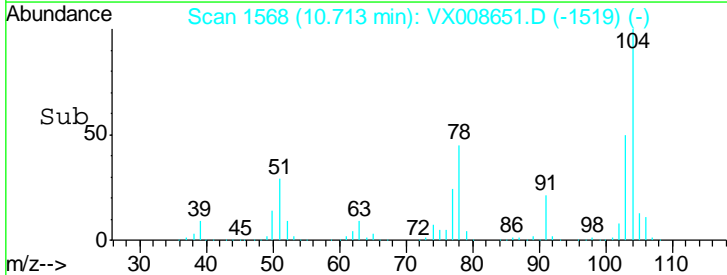
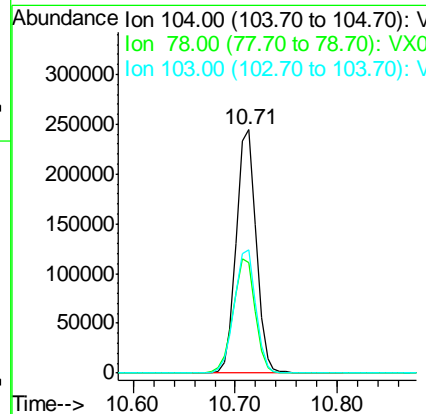
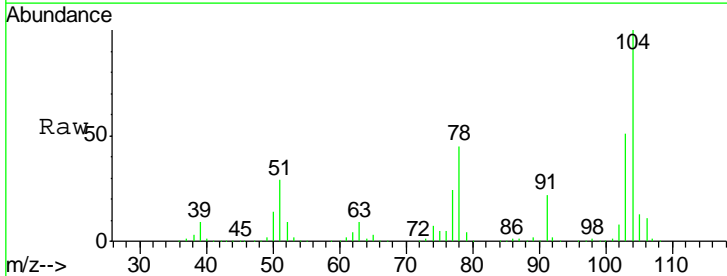

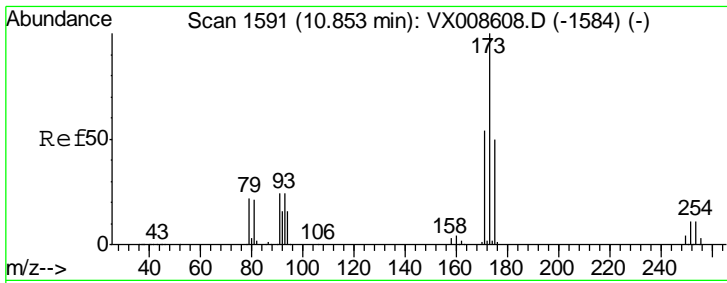

#71
 Bromoform
 Concen: 48.708 ug/l
 RT: 10.85 min Scan# 1591
 Delta R.T. 0.00 min
 Lab File: VX008651.D
 Acq: 04 Apr 2019 21:33

Instrument :
 MSVOA_X
 ClientSampled :
 VSTDCCC050

Tgt Ion	Resp	Ion Ratio	Lower	Upper
173	80250	100		
175	49.2	24.9	74.6	
254	0.3	0.1	0.1	

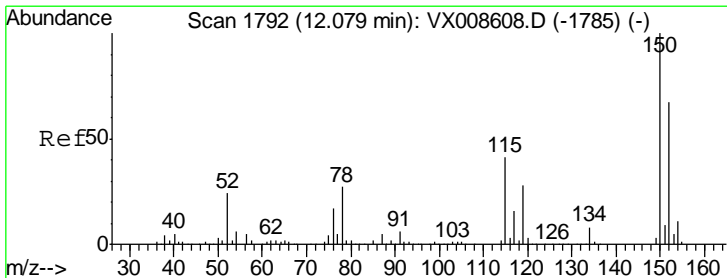
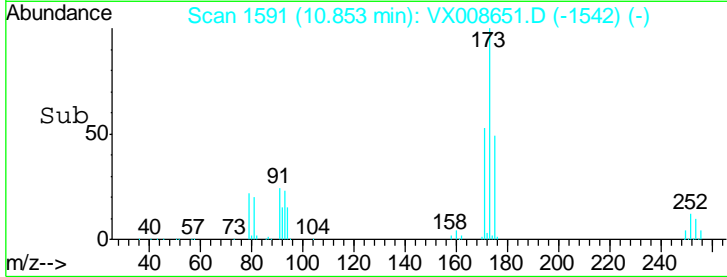
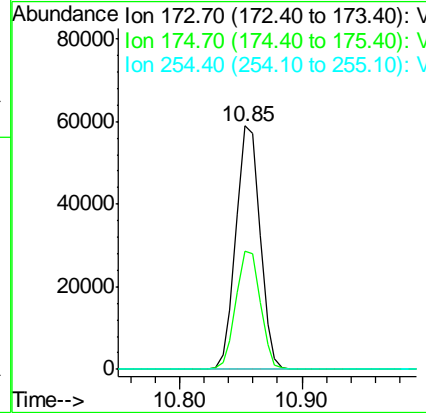
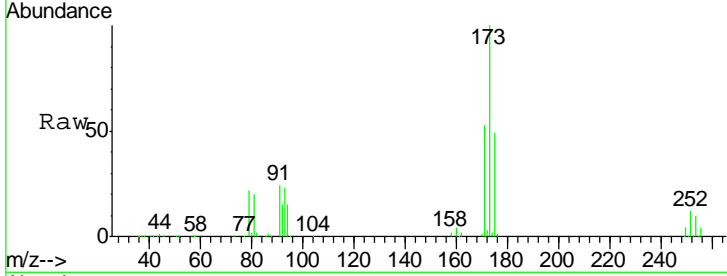

#72
 1,4-Dichlorobenzene-d4
 Concen: 50.000 ug/l
 RT: 12.08 min Scan# 1792
 Delta R.T. 0.00 min
 Lab File: VX008651.D
 Acq: 04 Apr 2019 21:33

Tgt Ion	Resp	Ion Ratio	Lower	Upper
152	128900	100		
115	83.7	43.5	130.5	
150	172.2	0.0	348.8	

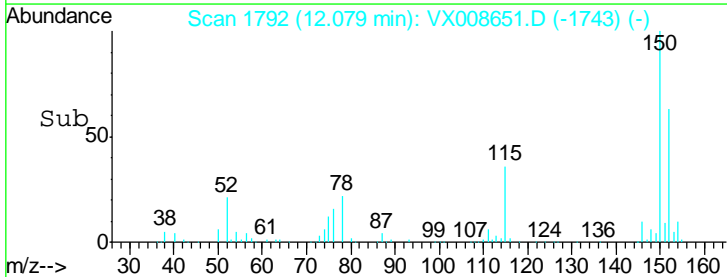
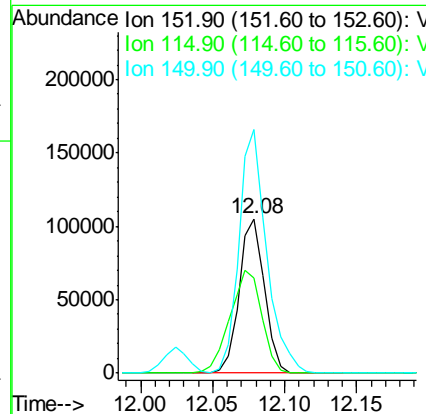
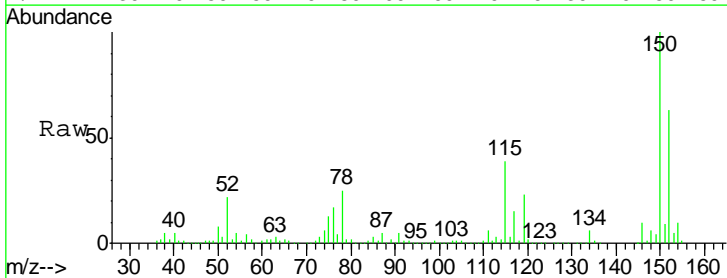

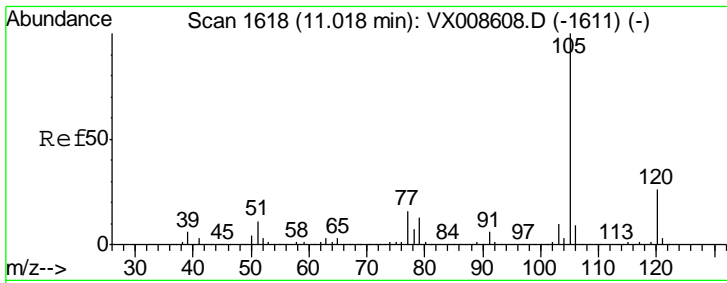

#73
 Isopropylbenzene
 Concen: 45.503 ug/l
 RT: 11.02 min Scan# 1618
 Delta R.T. 0.00 min
 Lab File: VX008651.D
 Acq: 04 Apr 2019 21:33

Instrument :
 MSVOA_X
 ClientSampled :
 VSTDCCC050

Tgt Ion: 105 Resp: 486075
 Ion Ratio Lower Upper
 105 100
 120 26.0 12.9 38.6

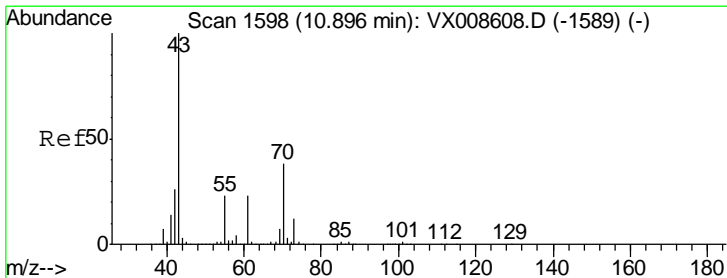
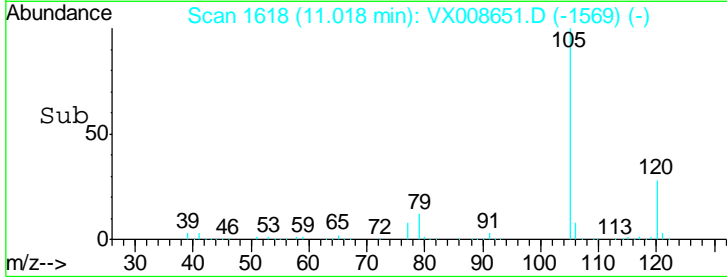
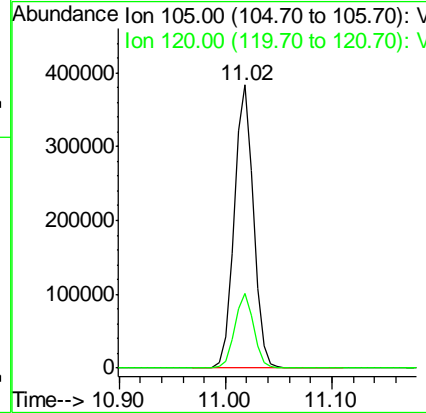
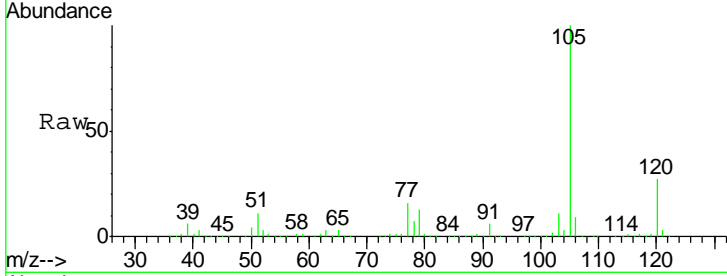

#74
 N-nyl acetate
 Concen: 47.851 ug/l
 RT: 10.90 min Scan# 1598
 Delta R.T. 0.00 min
 Lab File: VX008651.D
 Acq: 04 Apr 2019 21:33

Tgt Ion: 43 Resp: 300740
 Ion Ratio Lower Upper
 43 100
 70 37.6 30.2 45.4
 55 22.3 18.2 27.4
 61 22.8 18.6 28.0

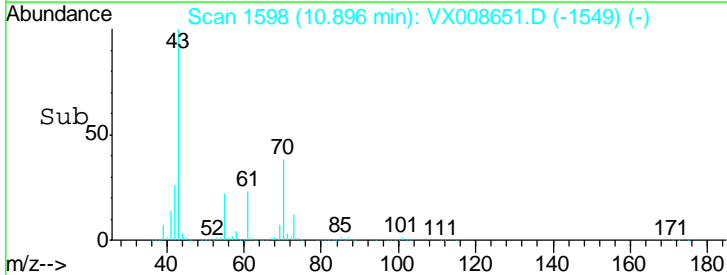
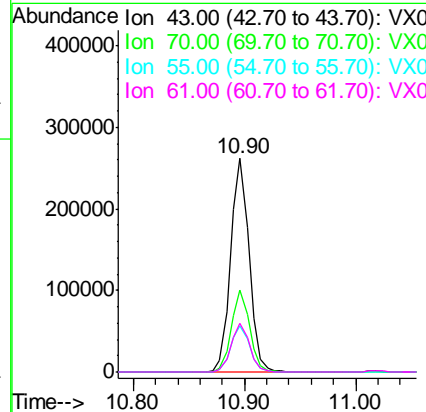
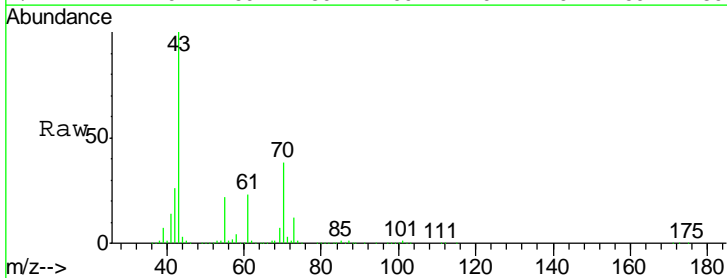

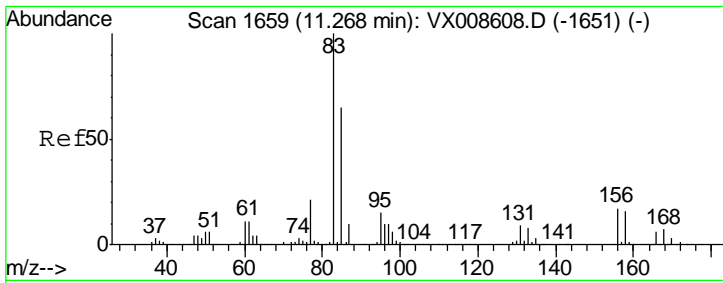

#75
 1,1,2,2-Tetrachloroethane
 Concen: 45.644 ug/l
 RT: 11.27 min Scan# 1659
 Delta R.T. 0.00 min
 Lab File: VX008651.D
 Acq: 04 Apr 2019 21:33

Instrument : MSVOA_X
 ClientSampled : VSTDCCC050

Tgt Ion	Resp	Lower	Upper
83	185436		
131	9.2	4.5	13.7
85	63.6	32.0	96.2

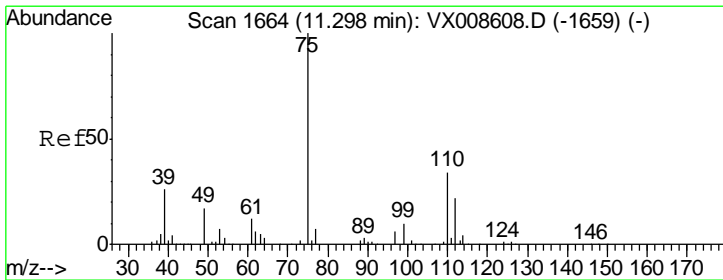
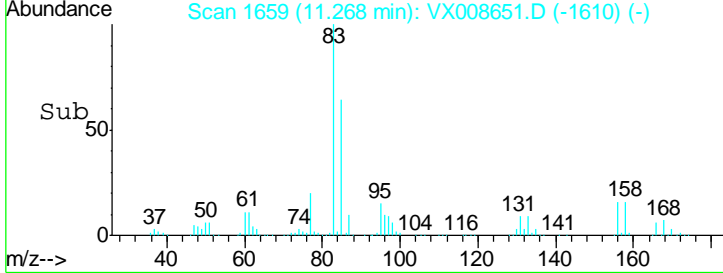
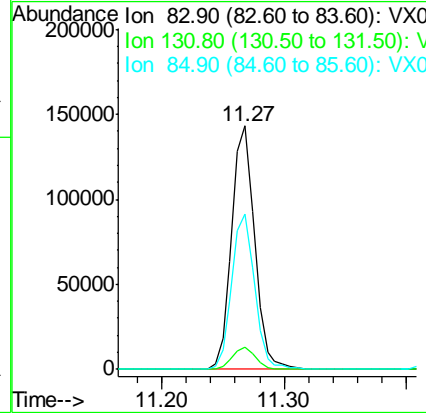
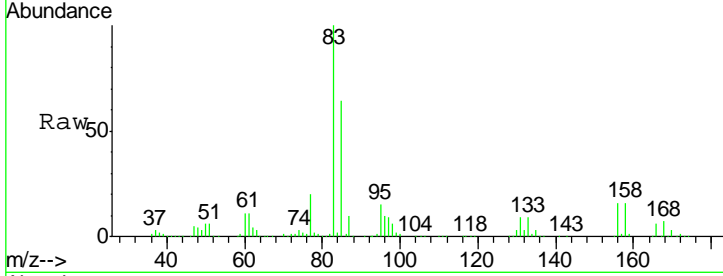

#76
 1,2,3-Trichloropropane
 Concen: 61.467 ug/l
 RT: 11.29 min Scan# 1663
 Delta R.T. -0.01 min
 Lab File: VX008651.D
 Acq: 04 Apr 2019 21:33

Tgt Ion	Resp	Lower	Upper
75	217656		
77	32.4	22.3	66.8

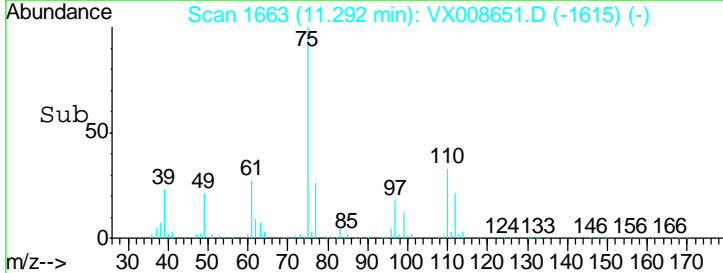
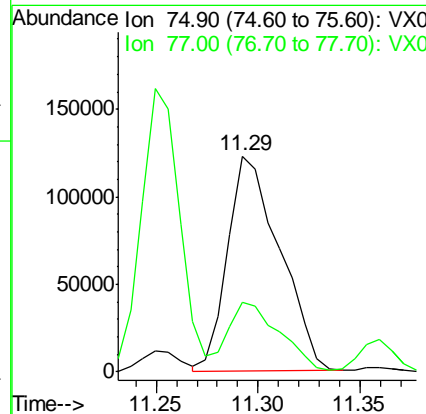
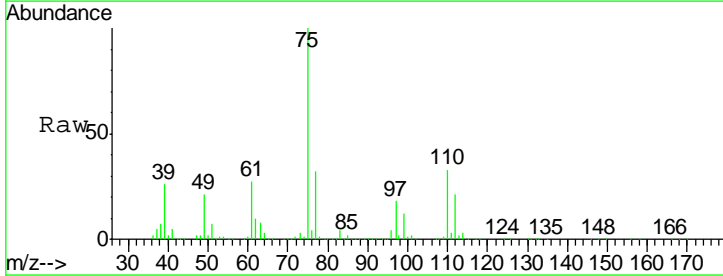

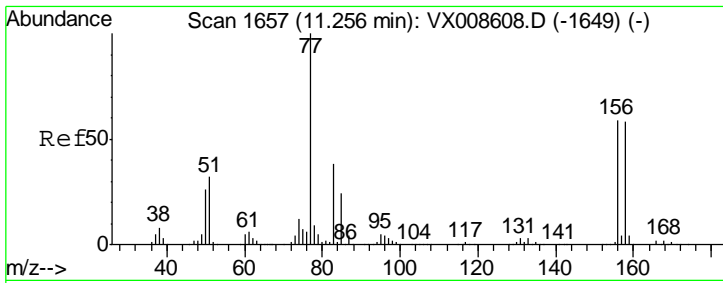

#77
 Bromobenzene
 Concen: 46.330 ug/l
 RT: 11.26 min Scan# 1657
 Delta R.T. 0.00 min
 Lab File: VX008651.D
 Acq: 04 Apr 2019 21:33

Instrument : MSVOA_X
 ClientSampled : VSTDCCC050

Tgt Ion	Resp	Lower	Upper
156	118978		
77	176.7	89.8	269.6
158	97.3	48.6	145.9

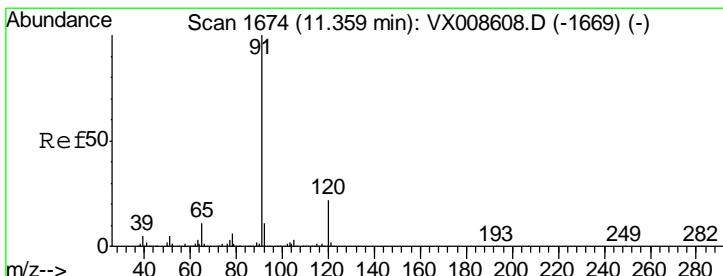
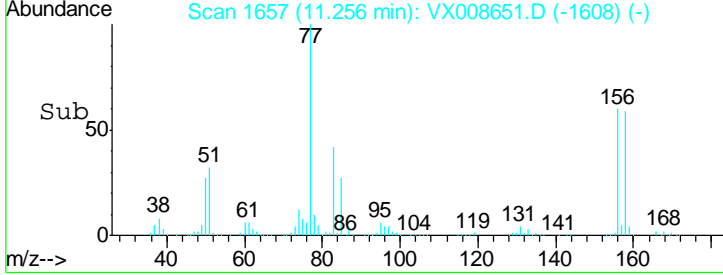
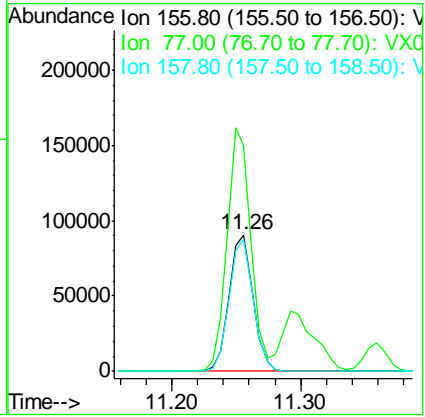
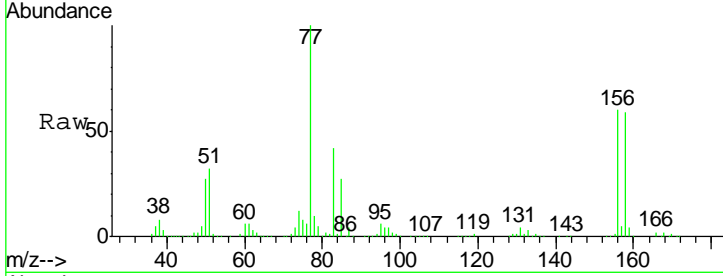

#78
 n-propylbenzene
 Concen: 45.489 ug/l
 RT: 11.36 min Scan# 1674
 Delta R.T. 0.00 min
 Lab File: VX008651.D
 Acq: 04 Apr 2019 21:33

Tgt Ion	Resp	Lower	Upper
91	565806		
120	22.0	10.9	32.7

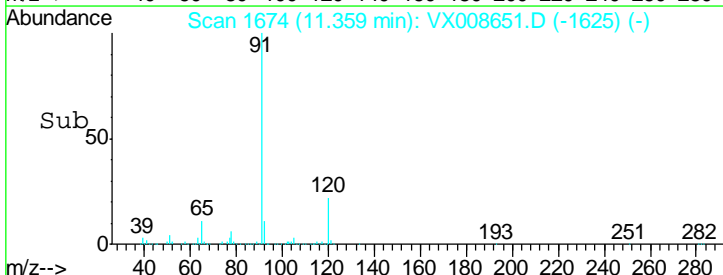
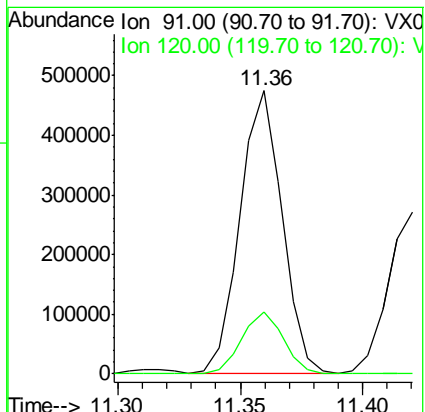
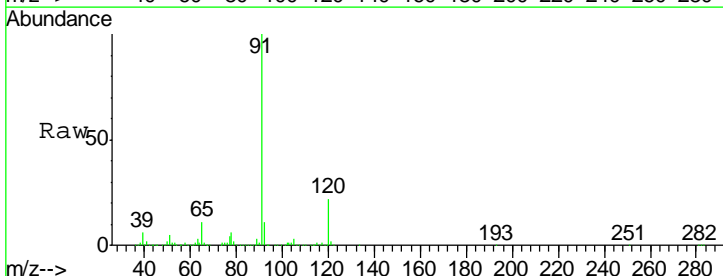

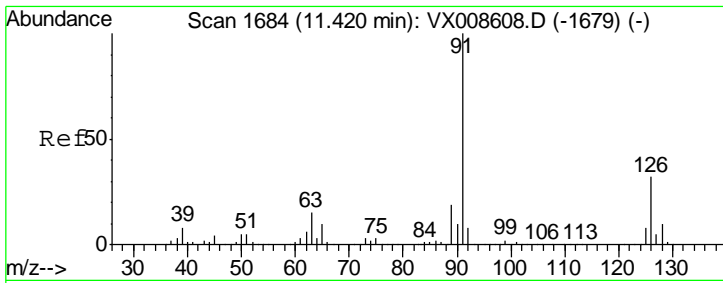

#79
 2-Chlorotoluene
 Concen: 45.121 ug/l
 RT: 11.42 min Scan# 1684
 Delta R.T. 0.00 min
 Lab File: VX008651.D
 Acq: 04 Apr 2019 21:33

Instrument :
 MSVOA_X
 ClientSampled :
 VSTDCCC050

Tgt Ion: 91 Resp: 339627
 Ion Ratio Lower Upper
 91 100
 126 32.2 16.1 48.3

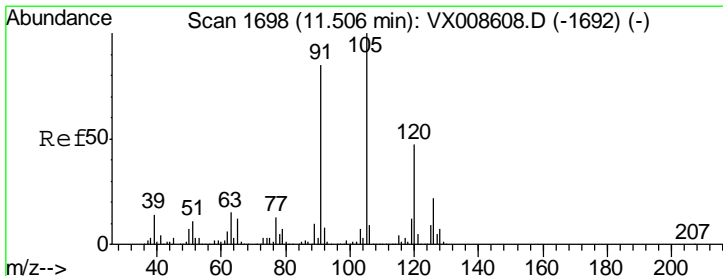
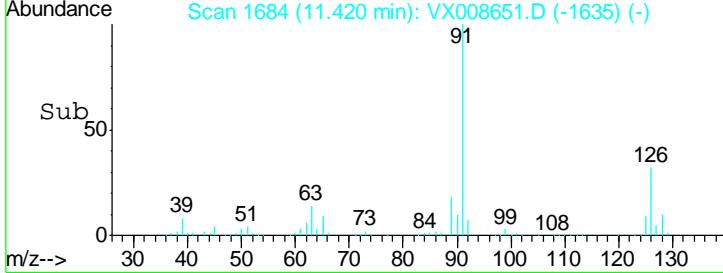
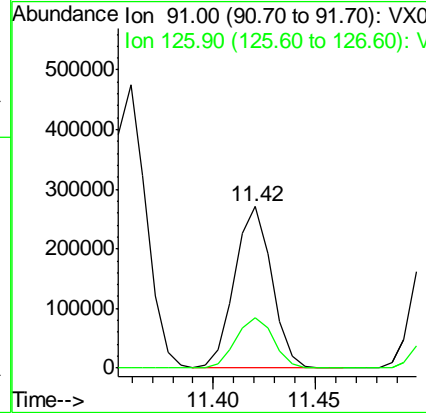
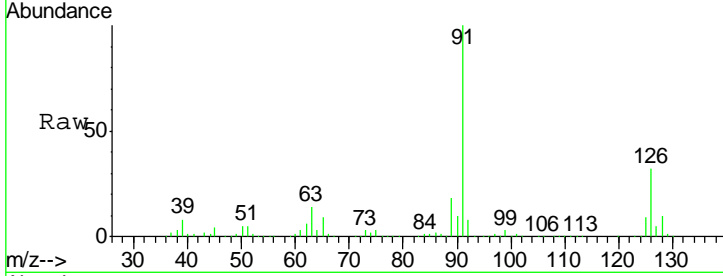

#80
 1,3,5-Trimethylbenzene
 Concen: 46.363 ug/l
 RT: 11.51 min Scan# 1698
 Delta R.T. 0.00 min
 Lab File: VX008651.D
 Acq: 04 Apr 2019 21:33

Tgt Ion: 105 Resp: 415730
 Ion Ratio Lower Upper
 105 100
 120 47.2 23.5 70.6

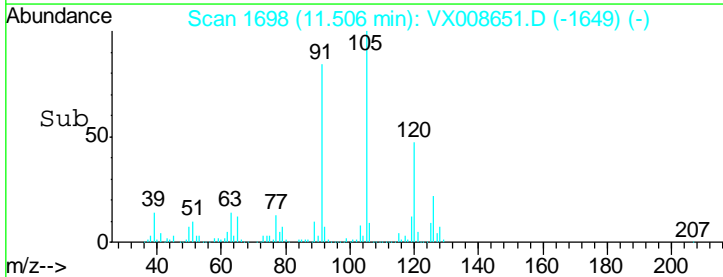
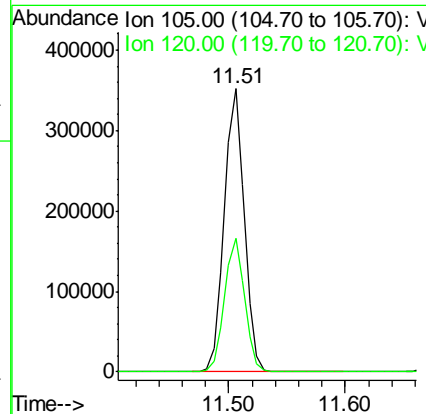
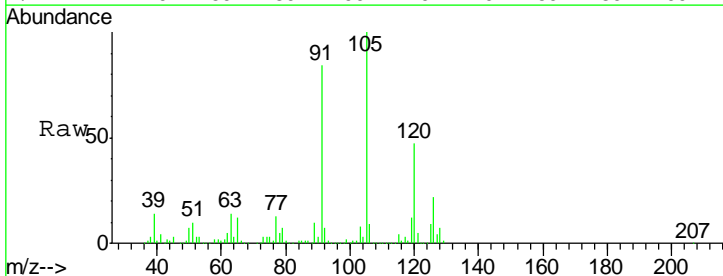

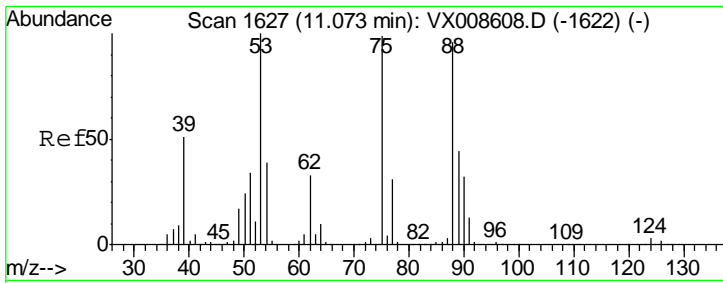

#81
 trans-1,4-Dichloro-2-butene
 Concen: 47.500 ug/l
 RT: 11.07 min Scan# 1627
 Delta R.T. 0.00 min
 Lab File: VX008651.D
 Acq: 04 Apr 2019 21:33

Instrument : MSVOA_X
 ClientSampleId : VSTDCCC050

Tgt Ion	Resp	Lower	Upper
75	61017		
75	100		
53	101.4	81.3	121.9
89	43.0	35.6	53.4

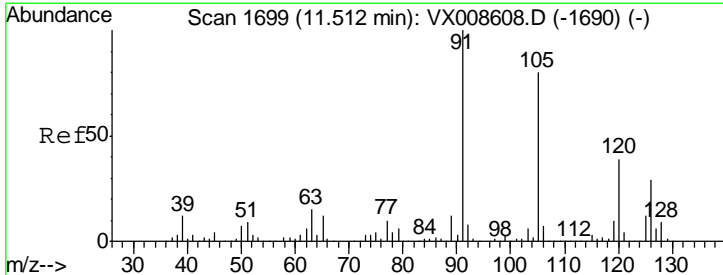
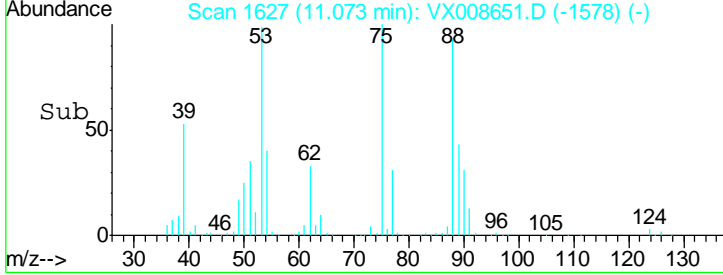
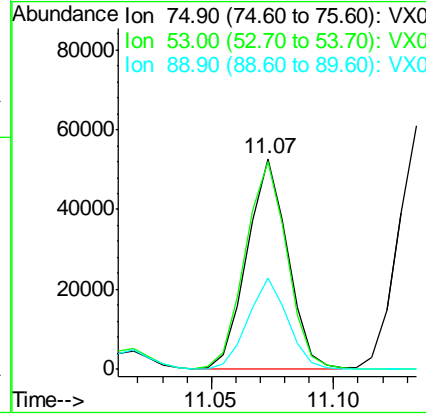
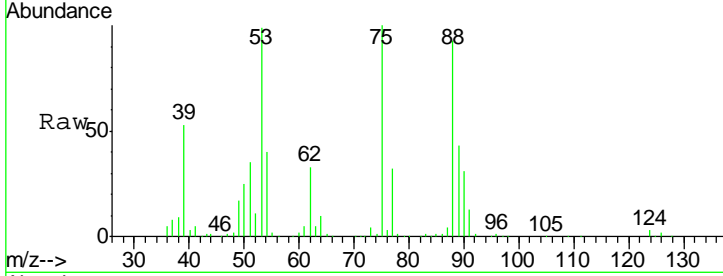

#82
 4-Chlorotoluene
 Concen: 44.899 ug/l
 RT: 11.51 min Scan# 1699
 Delta R.T. 0.00 min
 Lab File: VX008651.D
 Acq: 04 Apr 2019 21:33

Tgt Ion	Resp	Lower	Upper
91	391197		
91	100		
126	28.2	13.9	41.6

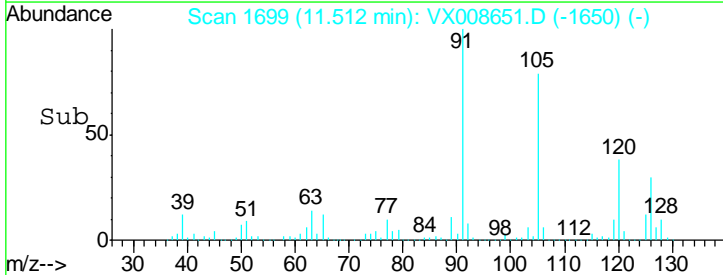
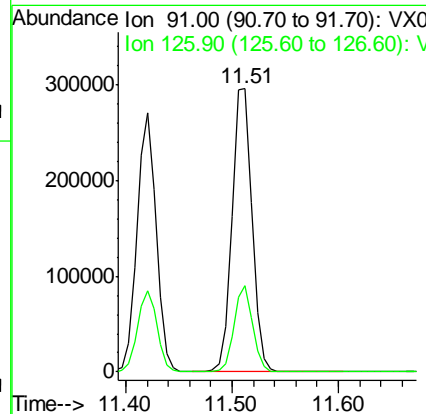
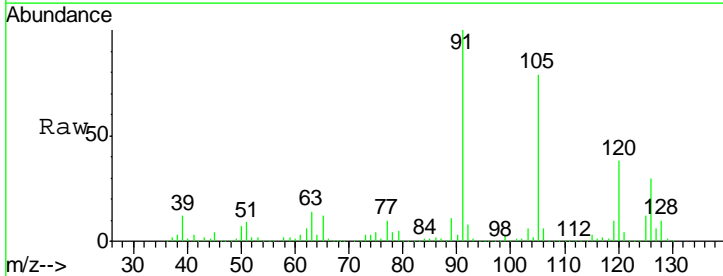

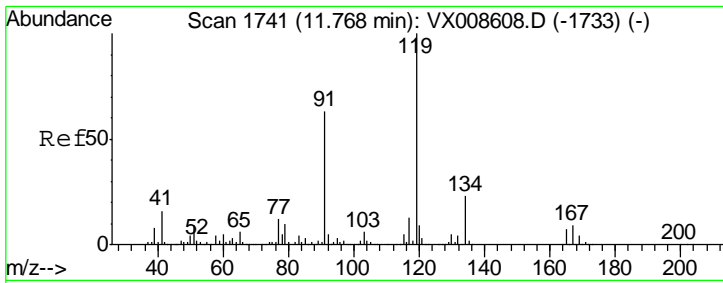

#83
 tert-Butylbenzene
 Concen: 45.739 ug/l
 RT: 11.77 min Scan# 1741
 Delta R.T. 0.00 min
 Lab File: VX008651.D
 Acq: 04 Apr 2019 21:33

Instrument :
 MSVOA_X
 ClientSampleId :
 VSTDCCC050

Tgt Ion	Resp	Lower	Upper
119	100		
91	59.9	30.0	90.1
134	22.1	11.1	33.3

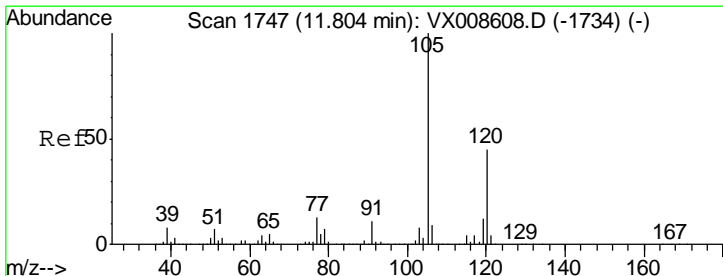
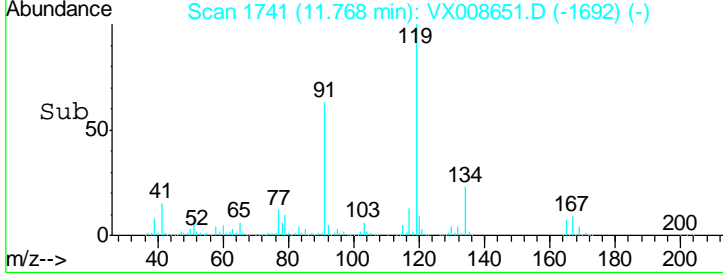
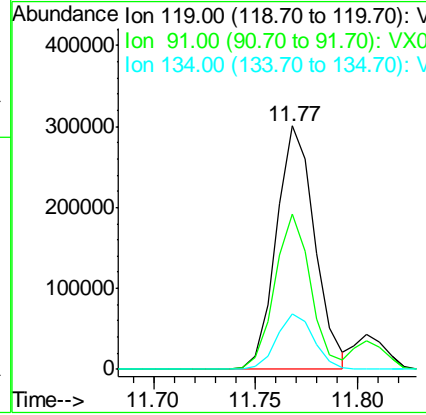
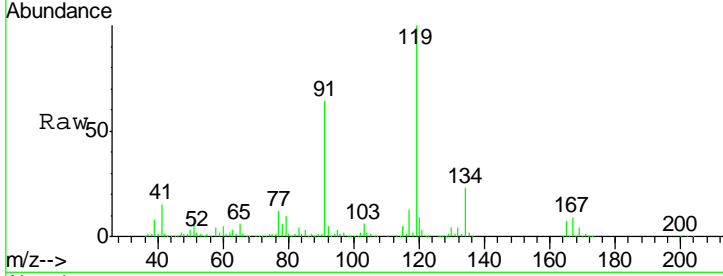

#84
 1,2,4-Trimethylbenzene
 Concen: 45.816 ug/l
 RT: 11.80 min Scan# 1747
 Delta R.T. 0.00 min
 Lab File: VX008651.D
 Acq: 04 Apr 2019 21:33

Tgt Ion	Resp	Lower	Upper
105	100		
120	43.5	21.8	65.3

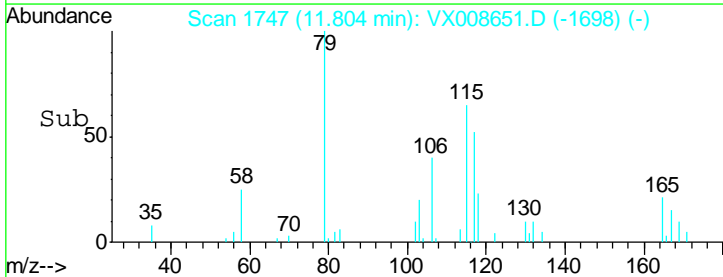
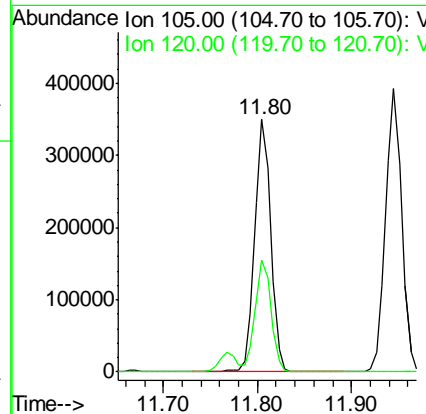
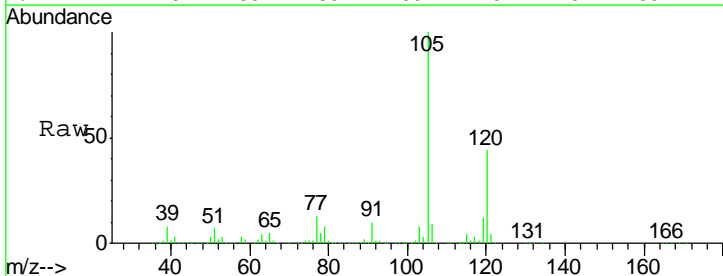

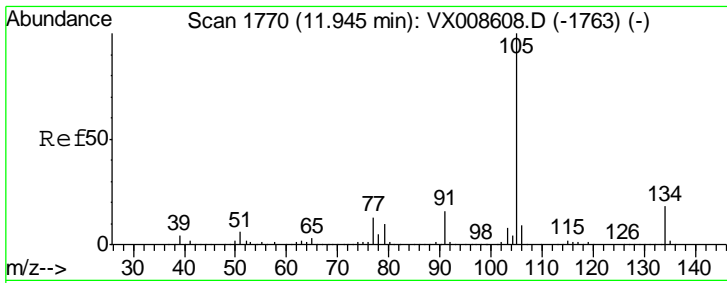

#85
 sec-Butylbenzene
 Concen: 45.671 ug/l
 RT: 11.94 min Scan# 1770
 Delta R.T. 0.00 min
 Lab File: VX008651.D
 Acq: 04 Apr 2019 21:33

Instrument :
 MSVOA_X
 ClientSampled :
 VSTDCCC050

Tgt Ion: 105 Resp: 467996
 Ion Ratio Lower Upper
 105 100
 134 18.8 9.4 28.2

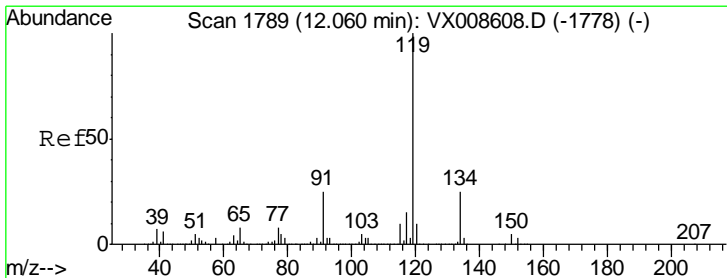
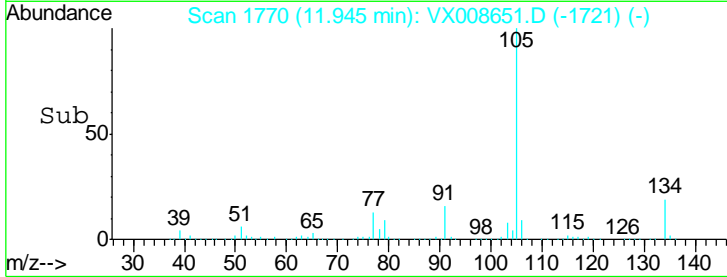
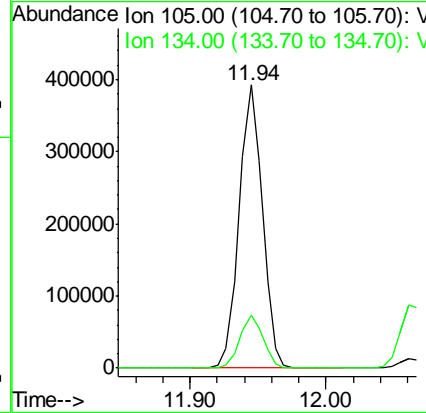
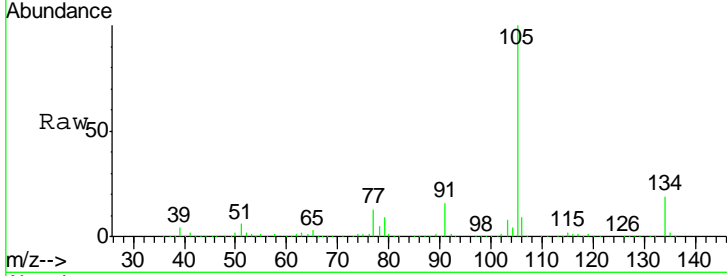

#86
 p-Isopropyltoluene
 Concen: 45.753 ug/l
 RT: 12.06 min Scan# 1789
 Delta R.T. 0.00 min
 Lab File: VX008651.D
 Acq: 04 Apr 2019 21:33

Tgt Ion: 119 Resp: 420802
 Ion Ratio Lower Upper
 119 100
 134 25.6 12.8 38.4
 91 24.2 12.2 36.6

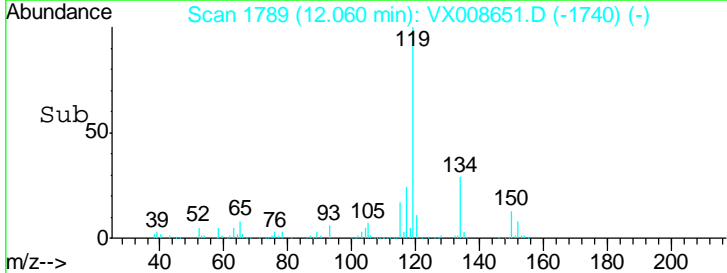
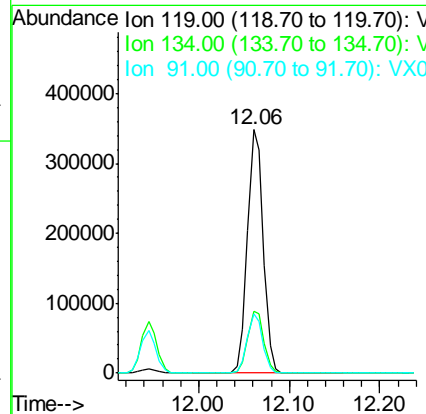
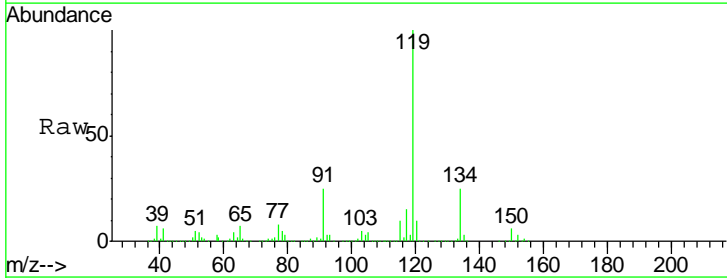

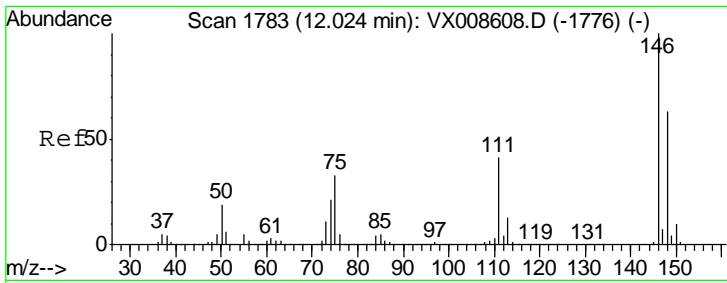

#87
 1,3-Dichlorobenzene
 Concen: 45.082 ug/l
 RT: 12.02 min Scan# 1783
 Delta R.T. 0.00 min
 Lab File: VX008651.D
 Acq: 04 Apr 2019 21:33

Instrument :
 MSVOA_X
 ClientSampleID :
 VSTDCCC050

Tgt Ion	Resp	Lower	Upper
146	100		
111	40.9	20.5	61.5
148	64.2	31.6	94.7

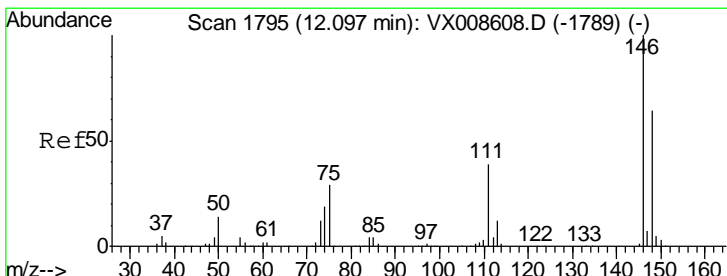
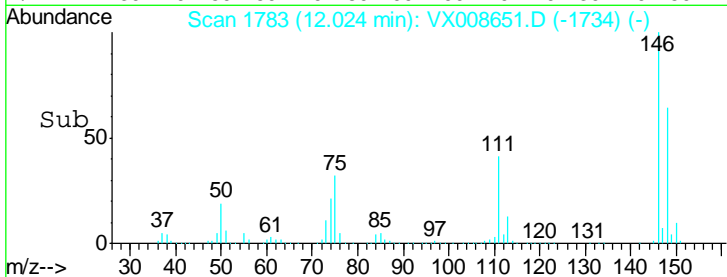
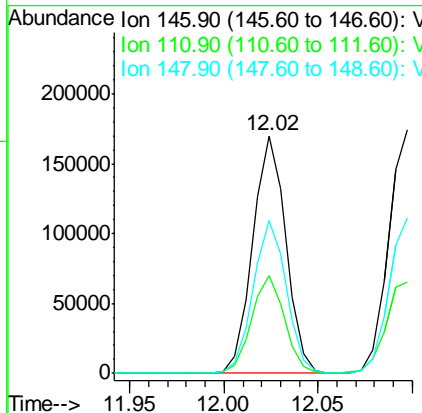
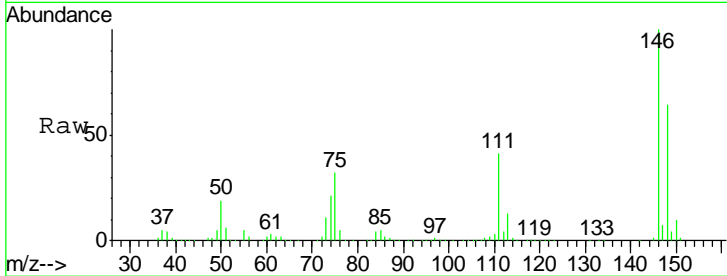

#88
 1,4-Dichlorobenzene
 Concen: 44.817 ug/l
 RT: 12.10 min Scan# 1795
 Delta R.T. 0.00 min
 Lab File: VX008651.D
 Acq: 04 Apr 2019 21:33

Tgt Ion	Resp	Lower	Upper
146	100		
111	40.0	20.2	60.6
148	63.6	32.0	96.0

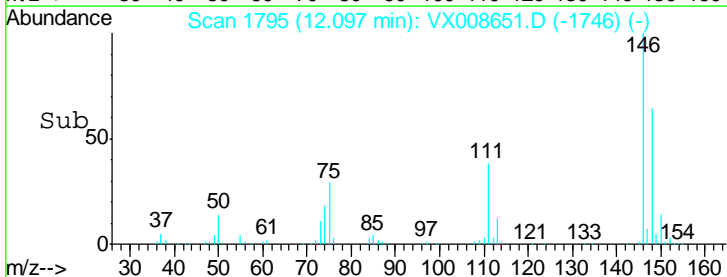
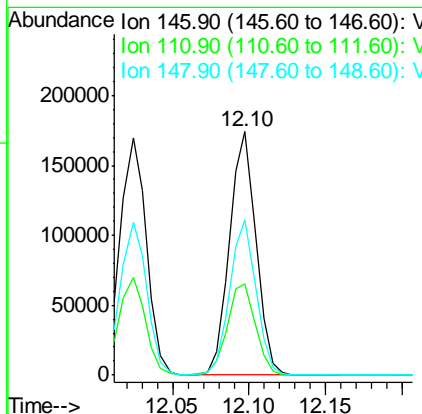
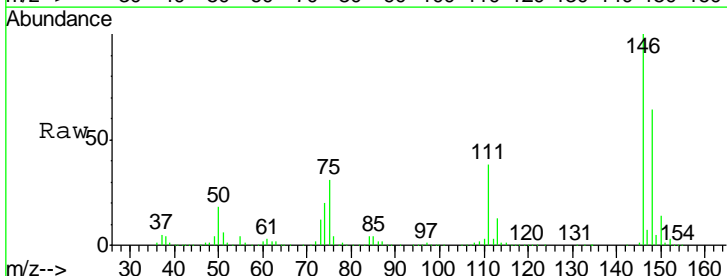

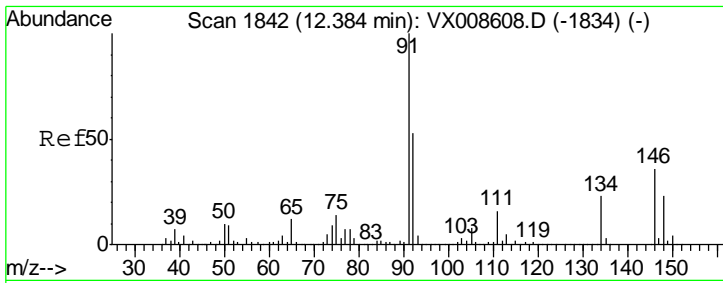

#89
 n-Butylbenzene
 Concen: 45.306 ug/l
 RT: 12.38 min Scan# 1842
 Delta R.T. 0.00 min
 Lab File: VX008651.D
 Acq: 04 Apr 2019 21:33

Instrument :
 MSVOA_X
 ClientSampled :
 VSTDCCC050

Tgt Ion	Resp	Lower	Upper
91	390778		
92	53.2	26.4	79.2
134	24.4	12.0	36.0

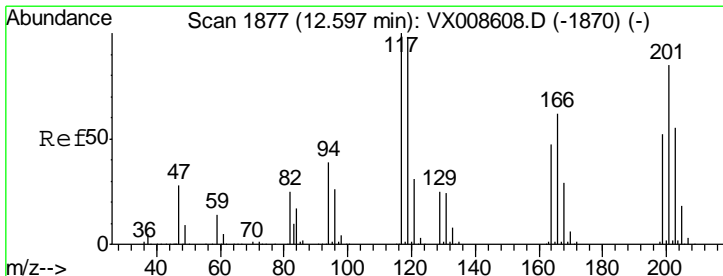
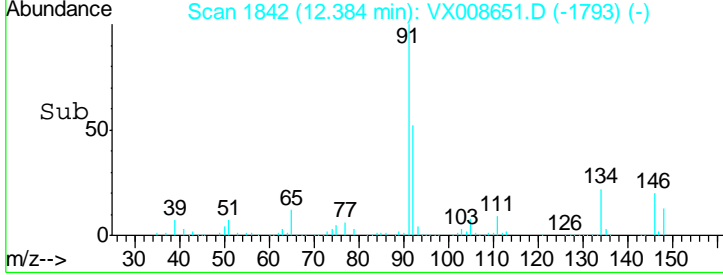
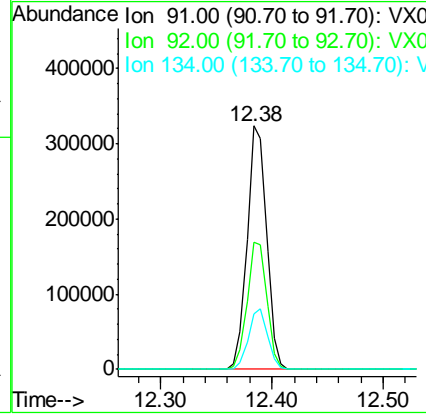
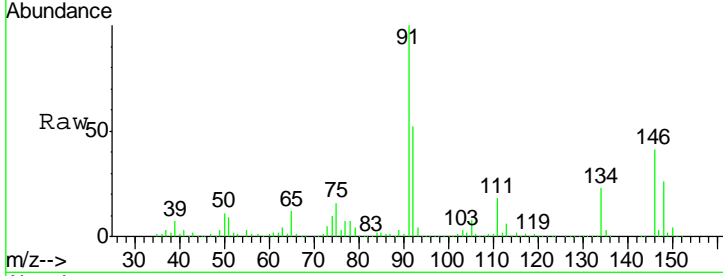

#90
 Hexachloroethane
 Concen: 46.709 ug/l
 RT: 12.60 min Scan# 1877
 Delta R.T. 0.00 min
 Lab File: VX008651.D
 Acq: 04 Apr 2019 21:33

Tgt Ion	Resp	Lower	Upper
117	71252		
201	83.6	40.6	122.0

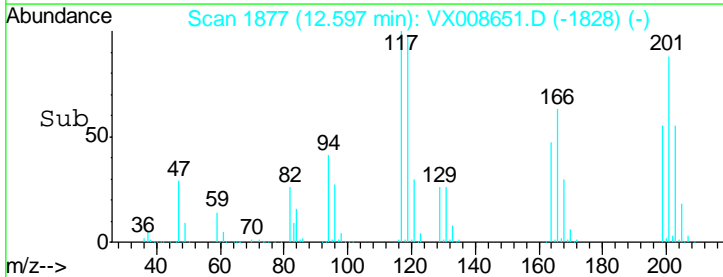
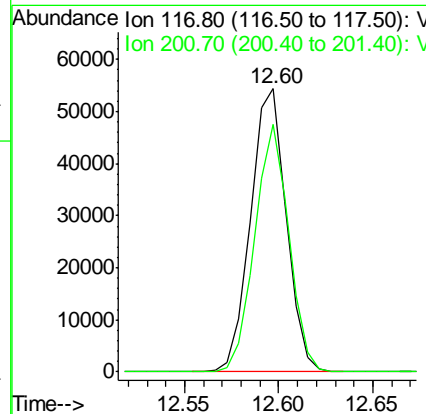
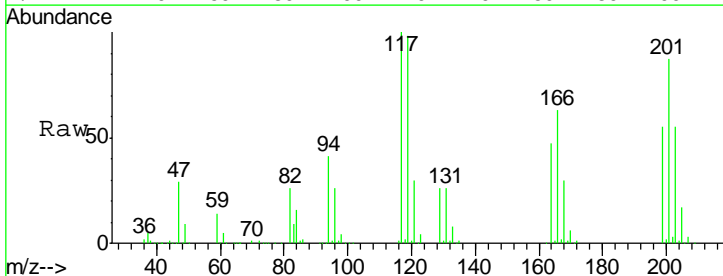

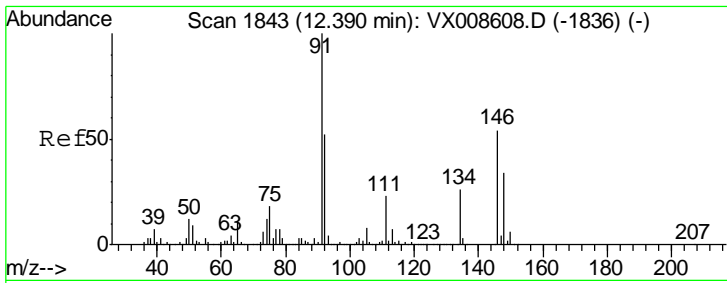

#91
 1,2-Dichlorobenzene
 Concen: 45.783 ug/l
 RT: 12.39 min Scan# 1843
 Delta R.T. 0.00 min
 Lab File: VX008651.D
 Acq: 04 Apr 2019 21:33

Instrument :
 MSVOA_X
 ClientSampled :
 VSTDCCC050

Tgt Ion	Resp	Lower	Upper
146	100		
111	42.4	21.3	63.9
148	64.0	31.7	95.1

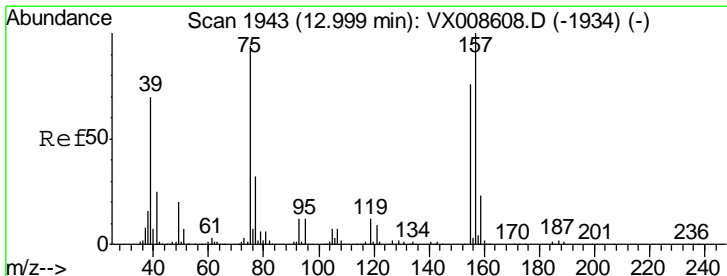
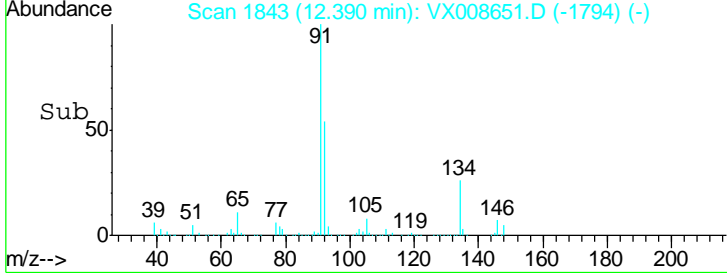
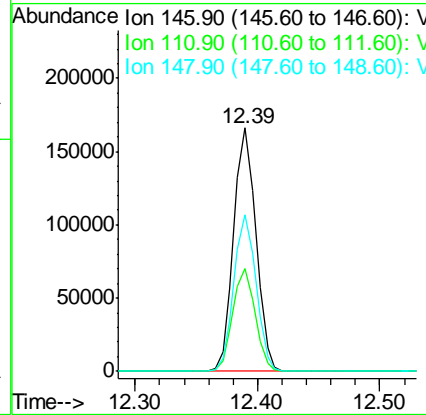
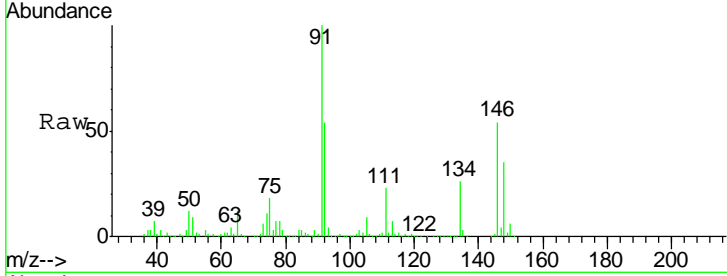

#92
 1,2-Dibromo-3-Chloropropane
 Concen: 45.485 ug/l
 RT: 13.00 min Scan# 1943
 Delta R.T. 0.00 min
 Lab File: VX008651.D
 Acq: 04 Apr 2019 21:33

Tgt Ion	Resp	Lower	Upper
75	100		
155	80.9	39.9	119.6
157	101.1	51.5	154.7

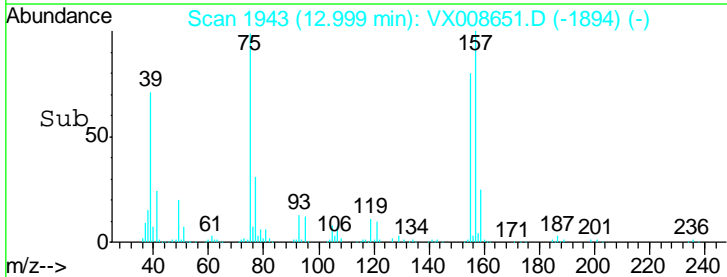
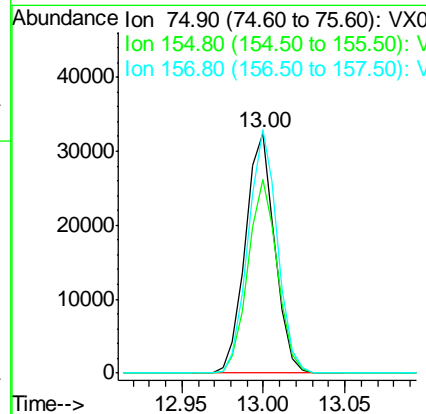
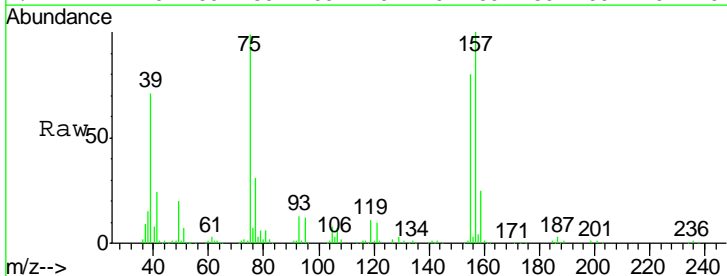

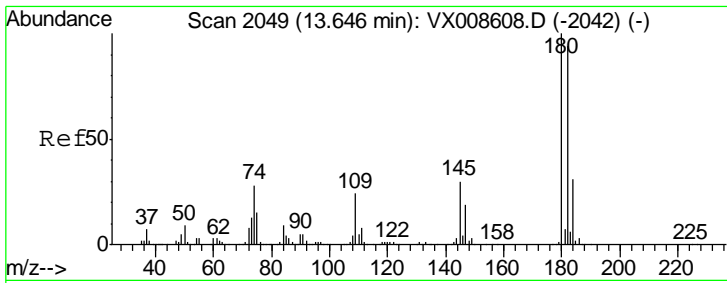

#93
 1,2,4-Trichlorobenzene
 Concen: 45.623 ug/l
 RT: 13.65 min Scan# 2049
 Delta R.T. 0.00 min
 Lab File: VX008651.D
 Acq: 04 Apr 2019 21:33

Instrument :
 MSVOA_X
 ClientSampleId :
 VSTDCCC050

Tgt Ion	Resp	Lower	Upper
180	144797		
182	95.3	47.2	141.6
145	30.0	15.3	45.9

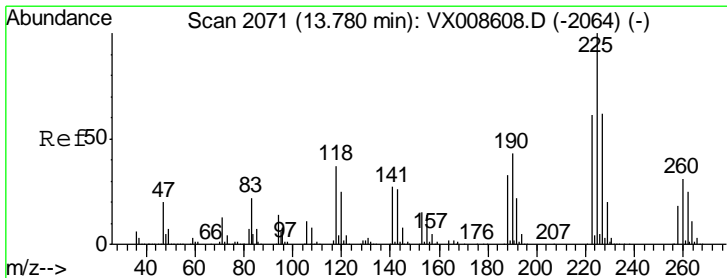
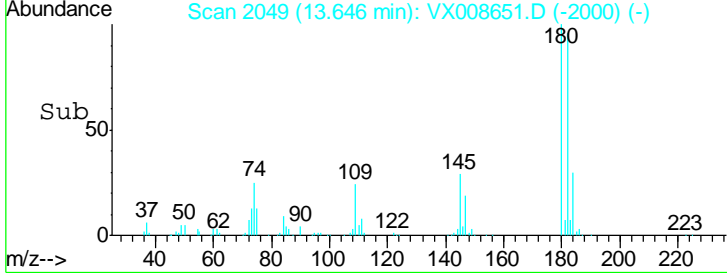
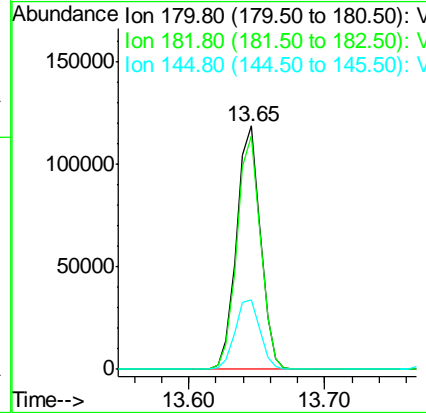
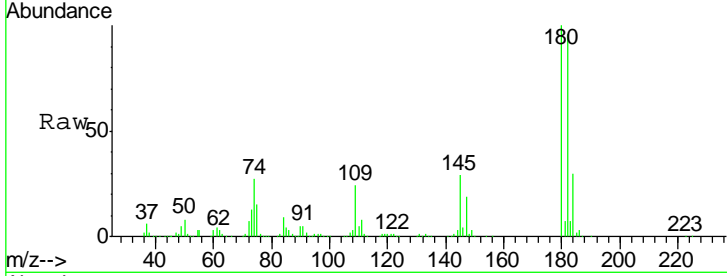

#94
 Hexachlorobutadiene
 Concen: 45.824 ug/l
 RT: 13.78 min Scan# 2071
 Delta R.T. 0.00 min
 Lab File: VX008651.D
 Acq: 04 Apr 2019 21:33

Tgt Ion	Resp	Lower	Upper
225	69748		
223	63.3	31.2	93.6
227	63.7	31.9	95.5

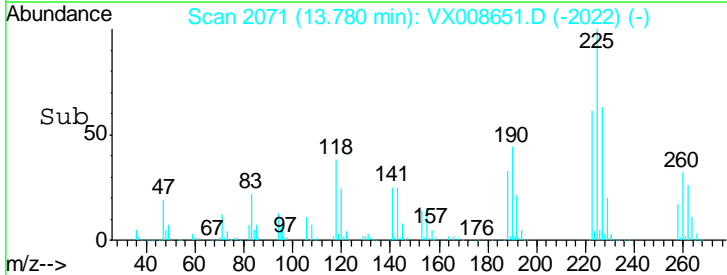
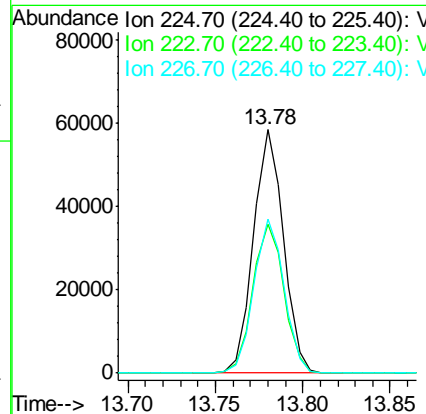
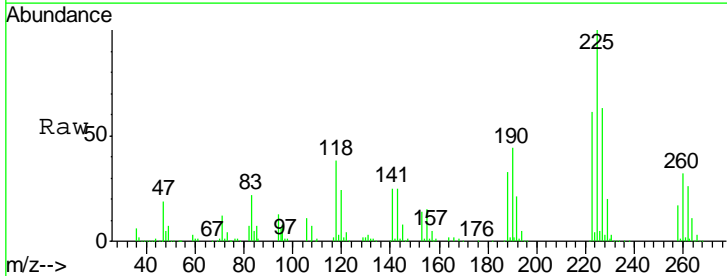

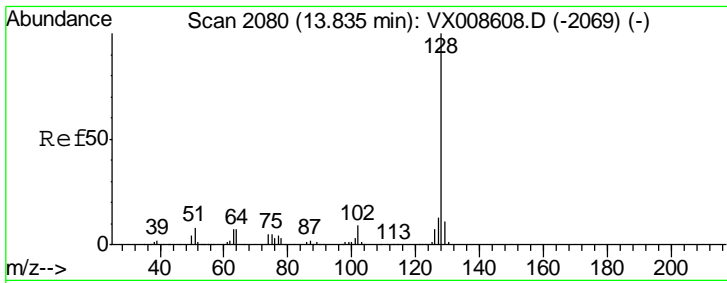

#95
 Naphthalene
 Concen: 46.654 ug/l
 RT: 13.83 min Scan# 2080
 Delta R.T. 0.00 min
 Lab File: VX008651.D
 Acq: 04 Apr 2019 21:33

Instrument :
 MSVOA_X
 ClientSampled :
 VSTDCCC050

Tgt Ion	Resp	Lower	Upper
128	494877		
127	12.8	10.4	15.6
129	10.9	8.6	13.0

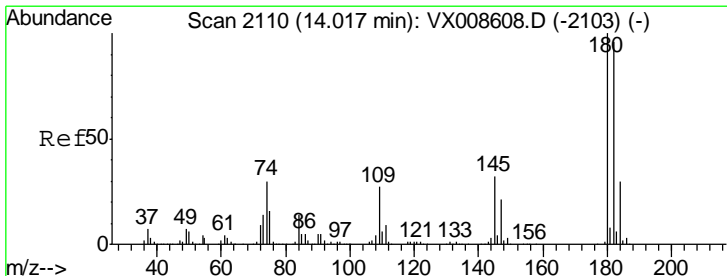
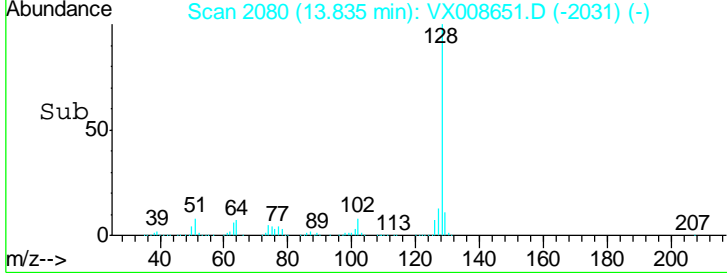
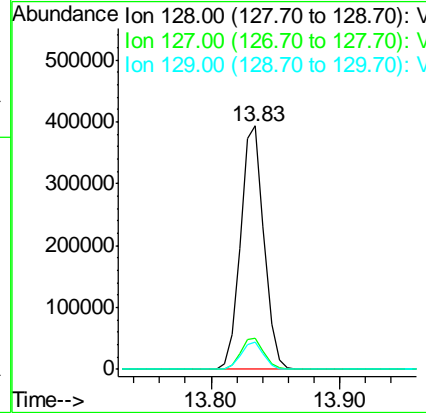
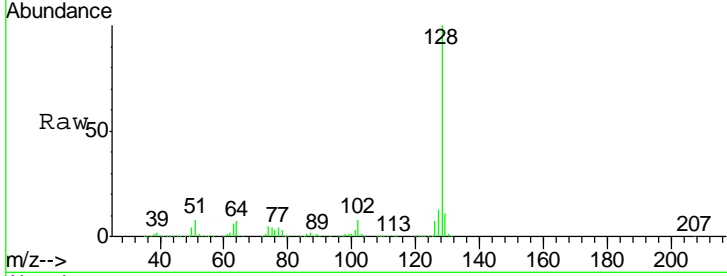

#96
 1,2,3-Trichlorobenzene
 Concen: 45.572 ug/l
 RT: 14.02 min Scan# 2110
 Delta R.T. 0.00 min
 Lab File: VX008651.D
 Acq: 04 Apr 2019 21:33

Tgt Ion	Resp	Lower	Upper
180	144508		
182	95.0	48.1	144.3
145	32.1	16.3	48.8

