

Data Path : Z:\voasrv\HPCHEM1\MSVOA_X\Data\VX041922\
 Data File : VX028148.D
 Acq On : 19 Apr 2022 10:19
 Operator : JC/MD
 Sample : VSTDCCC050
 Misc : 5.0mL/MSVOA_X/WATER
 ALS Vial : 2 Sample Multiplier: 1

Instrument :
 MSVOA_X
 ClientSampleId :
 VSTDCCC050

Quant Time: Apr 20 08:13:34 2022
 Quant Method : Z:\voasrv\HPCHEM1\MSVOA_X\Method\82X041922W.M
 Quant Title : SW846 8260
 QLast Update : Tue Apr 19 13:38:04 2022
 Response via : Initial Calibration

Compound	R.T.	QIon	Response	Conc	Units	Dev(Min)
Internal Standards						
1) Pentafluorobenzene	5.550	168	272077	50.000	ug/l	0.00
34) 1,4-Difluorobenzene	6.757	114	440366	50.000	ug/l	0.00
63) Chlorobenzene-d5	10.055	117	446251	50.000	ug/l	0.00
72) 1,4-Dichlorobenzene-d4	12.024	152	266410	50.000	ug/l	0.00
System Monitoring Compounds						
33) 1,2-Dichloroethane-d4	5.952	65	183090	51.610	ug/l	0.00
Spiked Amount	50.000	Range 61 - 141	Recovery	=	103.220%	
35) Dibromofluoromethane	5.379	113	156841	50.786	ug/l	0.00
Spiked Amount	50.000	Range 69 - 133	Recovery	=	101.580%	
50) Toluene-d8	8.647	98	614411	51.799	ug/l	0.00
Spiked Amount	50.000	Range 65 - 126	Recovery	=	103.600%	
62) 4-Bromofluorobenzene	11.079	95	248502	54.793	ug/l	0.00
Spiked Amount	50.000	Range 58 - 135	Recovery	=	109.580%	
Target Compounds						
						Qvalue
2) Dichlorodifluoromethane	1.167	85	82754	47.118	ug/l	98
3) Chloromethane	1.288	50	97220	55.156	ug/l	99
4) Vinyl Chloride	1.374	62	123927	45.182	ug/l	100
5) Bromomethane	1.599	94	140701	59.058	ug/l	97
6) Chloroethane	1.679	64	110211	56.537	ug/l	100
7) Trichlorofluoromethane	1.886	101	305414	50.495	ug/l	99
8) Diethyl Ether	2.130	74	103657	57.510	ug/l	93
9) 1,1,2-Trichlorotrifluo...	2.325	101	109337	49.625	ug/l	97
10) Methyl Iodide	2.447	142	128229	43.336	ug/l	96
11) Tert butyl alcohol	2.959	59	153749	225.326	ug/l	99
12) 1,1-Dichloroethene	2.319	96	100403	48.017	ug/l	97
13) Acrolein	2.233	56	75973	174.742	ug/l	99
14) Allyl chloride	2.660	41	174573	49.756	ug/l	89
15) Acrylonitrile	3.056	53	353815	244.736	ug/l	99
16) Acetone	2.374	43	338386	312.647	ug/l	93
17) Carbon Disulfide	2.508	76	263145	46.732	ug/l	99
18) Methyl Acetate	2.697	43	150024	47.563	ug/l	96
19) Methyl tert-butyl Ether	3.111	73	455028	52.186	ug/l	99
20) Methylene Chloride	2.788	84	122705	46.617	ug/l	95
21) trans-1,2-Dichloroethene	3.087	96	137242	48.262	ug/l	99
22) Diisopropyl ether	3.758	45	435562	54.504	ug/l #	90
23) Vinyl Acetate	3.715	43	1939935	277.865	ug/l	99
24) 1,1-Dichloroethane	3.605	63	227785	48.274	ug/l	99
25) 2-Butanone	4.550	43	579302	275.726	ug/l	99
26) 2,2-Dichloropropane	4.471	77	241734	52.470	ug/l	97
27) cis-1,2-Dichloroethene	4.483	96	169703	50.049	ug/l	97
28) Bromochloromethane	4.898	49	103952	51.349	ug/l	96
29) Tetrahydrofuran	4.995	42	344437	251.426	ug/l	98
30) Chloroform	5.087	83	295979	52.232	ug/l	99
31) Cyclohexane	5.471	56	230202	53.261	ug/l	98
32) 1,1,1-Trichloroethane	5.385	97	274171	53.431	ug/l	99
36) 1,1-Dichloropropene	5.690	75	211366	52.470	ug/l	99
37) Ethyl Acetate	4.709	43	213509	52.235	ug/l	98
38) Carbon Tetrachloride	5.672	117	245664	54.021	ug/l	99
39) Methylcyclohexane	7.379	83	272035	53.521	ug/l	98
40) Benzene	6.038	78	630698	53.486	ug/l	99

Data Path : Z:\voasrv\HPCHEM1\MSVOA_X\Data\VX041922\
 Data File : VX028148.D
 Acq On : 19 Apr 2022 10:19
 Operator : JC/MD
 Sample : VSTDCCC050
 Misc : 5.0mL/MSVOA_X/WATER
 ALS Vial : 2 Sample Multiplier: 1

Instrument :
 MSVOA_X
 ClientSampleId :
 VSTDCCC050

Quant Time: Apr 20 08:13:34 2022
 Quant Method : Z:\voasrv\HPCHEM1\MSVOA_X\Method\82X041922W.M
 Quant Title : SW846 8260
 QLast Update : Tue Apr 19 13:38:04 2022
 Response via : Initial Calibration

Compound	R.T.	QIon	Response	Conc	Units	Dev(Min)
41) Methacrylonitrile	4.916	41	112496	53.344	ug/l	96
42) 1,2-Dichloroethane	6.086	62	236808	54.100	ug/l	99
43) Isopropyl Acetate	6.336	43	351966	52.908	ug/l	97
44) Trichloroethene	7.123	130	175483	51.318	ug/l	94
45) 1,2-Dichloropropane	7.428	63	151834	52.604	ug/l	98
46) Dibromomethane	7.580	93	119053	52.581	ug/l	96
47) Bromodichloromethane	7.818	83	243555	55.969	ug/l	98
48) Methyl methacrylate	7.690	41	164911	53.994	ug/l	89
49) 1,4-Dioxane	7.653	88	77321	946.331	ug/l	94
51) 4-Methyl-2-Pentanone	8.574	43	1121525	262.717	ug/l	97
52) Toluene	8.720	92	455372	55.586	ug/l	98
53) t-1,3-Dichloropropene	8.976	75	273866	59.216	ug/l	100
54) cis-1,3-Dichloropropene	8.366	75	279432	56.265	ug/l #	93
55) 1,1,2-Trichloroethane	9.153	97	182654	54.875	ug/l	98
56) Ethyl methacrylate	9.116	69	267541	55.450	ug/l #	91
57) 1,3-Dichloropropane	9.305	76	294798	54.873	ug/l	100
58) 2-Chloroethyl Vinyl ether	8.238	63	506145	223.579	ug/l	94
59) 2-Hexanone	9.427	43	907804	274.527	ug/l	94
60) Dibromochloromethane	9.519	129	212708	58.619	ug/l	96
61) 1,2-Dibromoethane	9.610	107	205393	56.247	ug/l	99
64) Tetrachloroethene	9.275	164	183050	52.515	ug/l	97
65) Chlorobenzene	10.080	112	508178	53.411	ug/l	100
66) 1,1,1,2-Tetrachloroethane	10.165	131	193660	54.640	ug/l	99
67) Ethyl Benzene	10.195	91	873565	54.755	ug/l	95
68) m/p-Xylenes	10.299	106	732858	112.866	ug/l	95
69) o-Xylene	10.640	106	354920	54.824	ug/l	97
70) Styrene	10.653	104	600085	57.216	ug/l	100
71) Bromoform	10.799	173	163279	49.929	ug/l #	99
73) Isopropylbenzene	10.964	105	940440	51.359	ug/l	99
74) N-amyl acetate	10.842	43	324433	51.261	ug/l	95
75) 1,1,2,2-Tetrachloroethane	11.214	83	292048	49.149	ug/l	99
76) 1,2,3-Trichloropropane	11.238	75	336897	64.255	ug/l	90
77) Bromobenzene	11.195	156	236382	49.567	ug/l	93
78) n-propylbenzene	11.305	91	1084292	53.401	ug/l	97
79) 2-Chlorotoluene	11.366	91	648739	51.391	ug/l	97
80) 1,3,5-Trimethylbenzene	11.451	105	832113	53.534	ug/l	98
81) trans-1,4-Dichloro-2-b...	11.018	75	95015	53.853	ug/l	95
82) 4-Chlorotoluene	11.457	91	766806	52.733	ug/l	95
83) tert-Butylbenzene	11.713	119	838216	52.811	ug/l	97
84) 1,2,4-Trimethylbenzene	11.750	105	824619	53.370	ug/l	97
85) sec-Butylbenzene	11.890	105	1043718	54.506	ug/l	98
86) p-Isopropyltoluene	12.012	119	915765	55.435	ug/l	98
87) 1,3-Dichlorobenzene	11.969	146	479369	53.496	ug/l	99
88) 1,4-Dichlorobenzene	12.043	146	487559	51.820	ug/l	99
89) n-Butylbenzene	12.335	91	759944	56.024	ug/l	98
90) Hexachloroethane	12.543	117	158740	53.280	ug/l	96
91) 1,2-Dichlorobenzene	12.335	146	464006	52.125	ug/l	98
92) 1,2-Dibromo-3-Chloropr...	12.945	75	66224	50.113	ug/l	98
93) 1,2,4-Trichlorobenzene	13.591	180	279313	52.756	ug/l	99
94) Hexachlorobutadiene	13.725	225	118267	50.059	ug/l	94
95) Naphthalene	13.780	128	946013	53.637	ug/l	100
96) 1,2,3-Trichlorobenzene	13.963	180	278040	53.501	ug/l	95

Data Path : Z:\voasrv\HPCHEM1\MSVOA_X\Data\VX041922\
Data File : VX028148.D
Acq On : 19 Apr 2022 10:19
Operator : JC/MD
Sample : VSTDCCC050
Misc : 5.0mL/MSVOA_X/WATER
ALS Vial : 2 Sample Multiplier: 1

Instrument :
MSVOA_X
ClientSampleId :
VSTDCCC050

Quant Time: Apr 20 08:13:34 2022
Quant Method : Z:\voasrv\HPCHEM1\MSVOA_X\Method\82X041922W.M
Quant Title : SW846 8260
QLast Update : Tue Apr 19 13:38:04 2022
Response via : Initial Calibration

Compound	R.T.	QIon	Response	Conc	Units	Dev(Min)
----------	------	------	----------	------	-------	----------

(#) = qualifier out of range (m) = manual integration (+) = signals summed

Data Path : Z:\voasrv\HPCHEM1\MSVOA_X\Data\VX041922\
 Data File : VX028148.D
 Acq On : 19 Apr 2022 10:19
 Operator : JC/MD
 Sample : VSTDCCC050
 Misc : 5.0mL/MSVOA_X/WATER
 ALS Vial : 2 Sample Multiplier: 1

Instrument :
 MSVOA_X
 Client Sample Id :
 VSTDCCC050

Quant Time: Apr 20 08:13:34 2022
 Quant Method : Z:\voasrv\HPCHEM1\MSVOA_X\Method\82X041922W.M
 Quant Title : SW846 8260
 QLast Update : Tue Apr 19 13:38:04 2022
 Response via : Initial Calibration

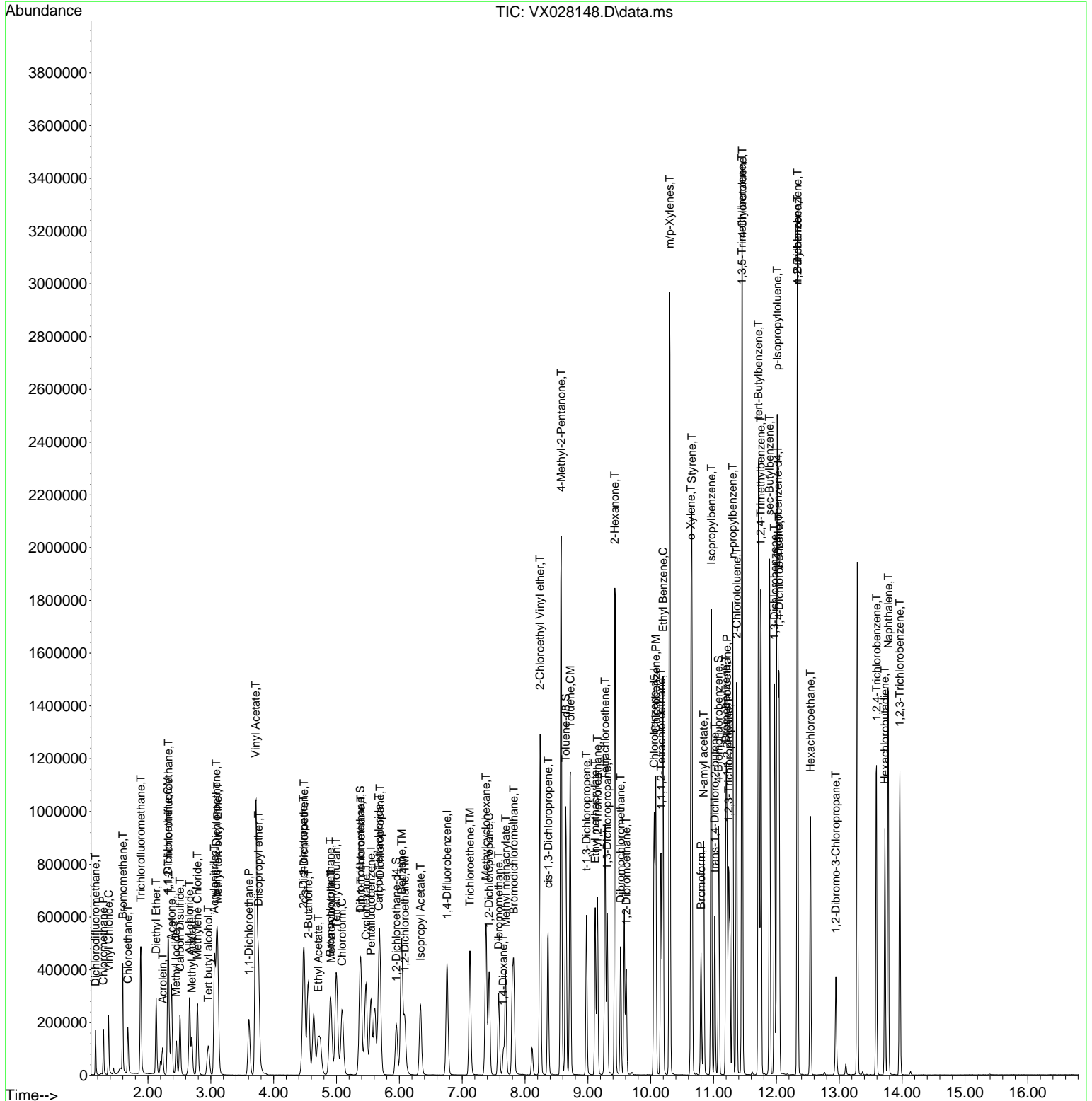

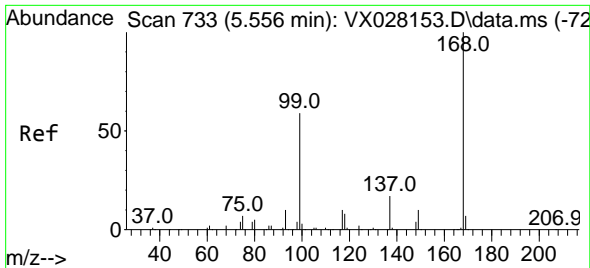

#1
 Pentafluorobenzene
 Concen: 50.000 ug/l
 RT: 5.550 min Scan# 71
 Delta R.T. -0.006 min
 Lab File: VX028148.D
 Acq: 19 Apr 2022 10:19

Instrument : MSVOA_X
 ClientSampleId : VSTDCCC050

Tgt Ion:168 Resp: 272077
 Ion Ratio Lower Upper
 168 100
 99 55.0 41.7 62.5

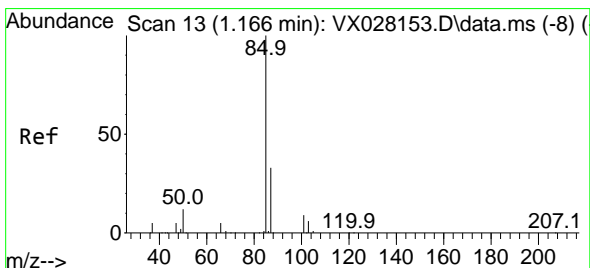
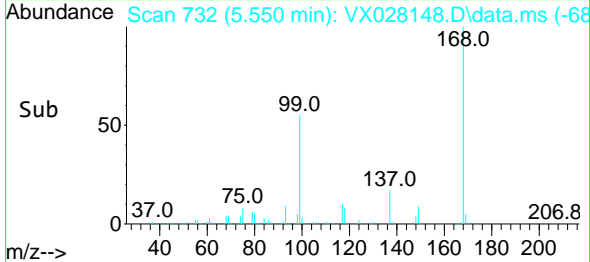
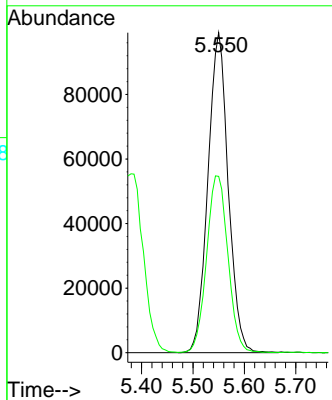
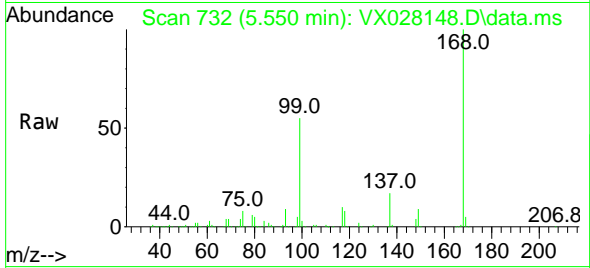

#2
 Dichlorodifluoromethane
 Concen: 47.118 ug/l
 RT: 1.167 min Scan# 13
 Delta R.T. 0.001 min
 Lab File: VX028148.D
 Acq: 19 Apr 2022 10:19

Tgt Ion: 85 Resp: 82754
 Ion Ratio Lower Upper
 85 100
 87 33.6 16.2 48.6

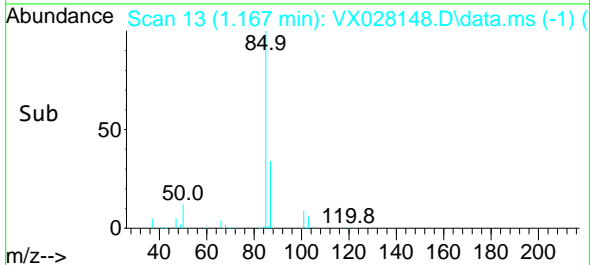
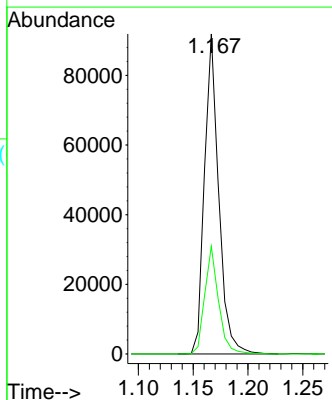
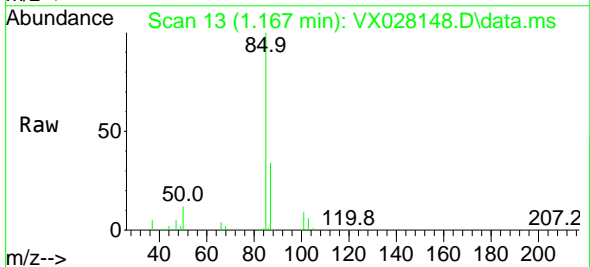

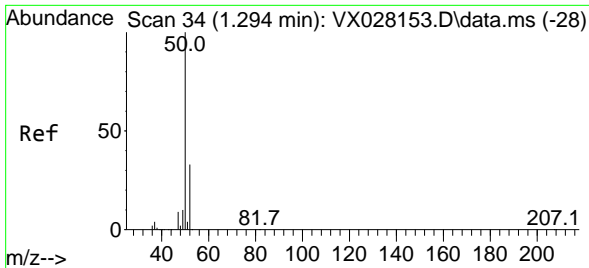

#3
 Chloromethane
 Concen: 55.156 ug/l
 RT: 1.288 min Scan# 31
 Delta R.T. -0.006 min
 Lab File: VX028148.D
 Acq: 19 Apr 2022 10:19

Instrument : MSVOA_X
 ClientSampleId : VSTDCCC050

Tgt Ion: 50 Resp: 97220
 Ion Ratio Lower Upper
 50 100
 52 32.5 26.4 39.6

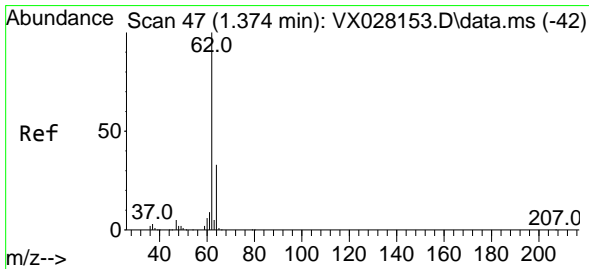
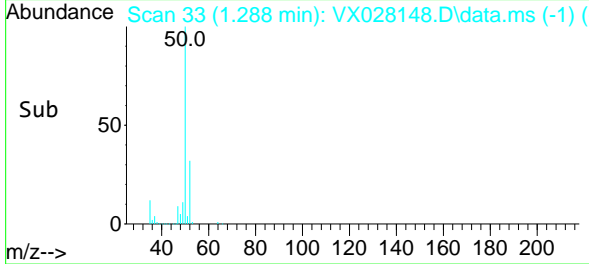
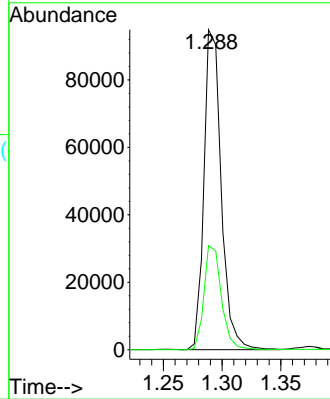
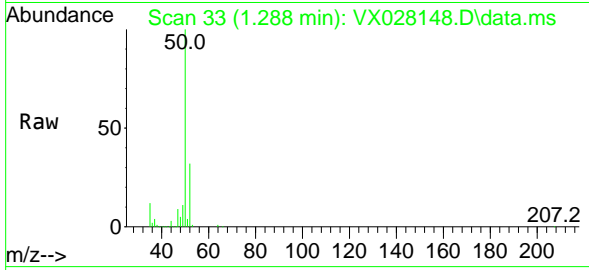

#4
 Vinyl Chloride
 Concen: 45.182 ug/l
 RT: 1.374 min Scan# 47
 Delta R.T. -0.000 min
 Lab File: VX028148.D
 Acq: 19 Apr 2022 10:19

Tgt Ion: 62 Resp: 123927
 Ion Ratio Lower Upper
 62 100
 64 32.0 25.5 38.3

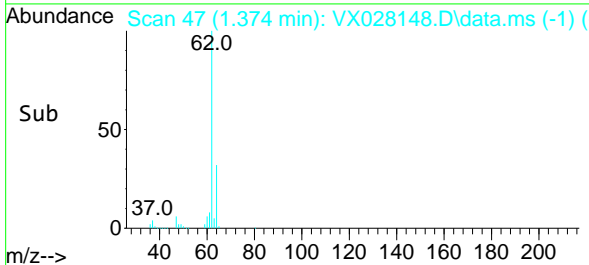
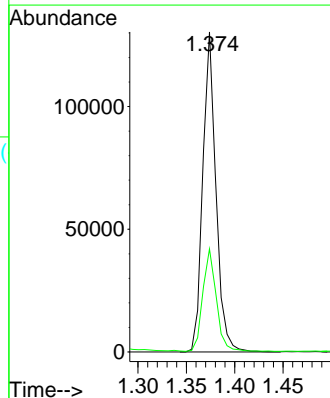
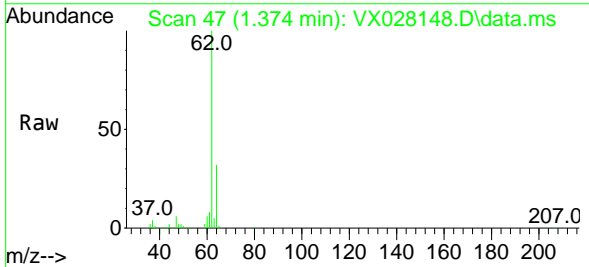

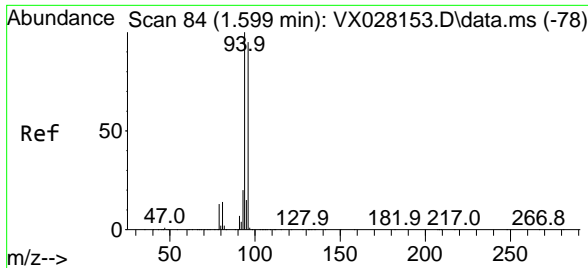

#5
 Bromomethane
 Concen: 59.058 ug/l
 RT: 1.599 min Scan# 84
 Delta R.T. 0.000 min
 Lab File: VX028148.D
 Acq: 19 Apr 2022 10:19

Instrument :
 MSVOA_X
 ClientSampleId :
 VSTDCCC050

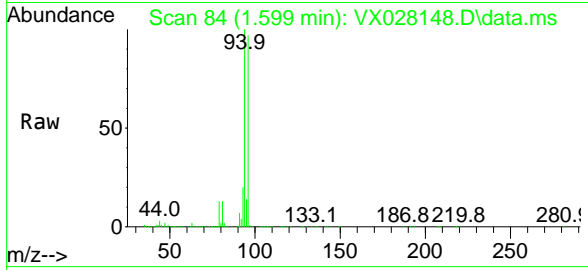

Tgt Ion: 94 Resp: 140701
 Ion Ratio Lower Upper
 94 100
 96 96.9 75.3 112.9

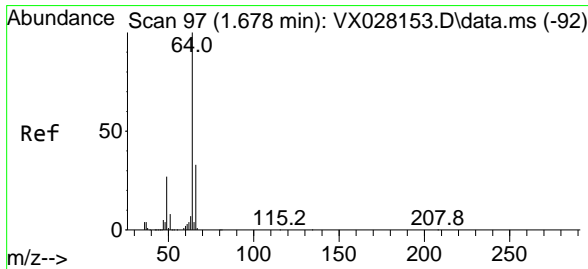
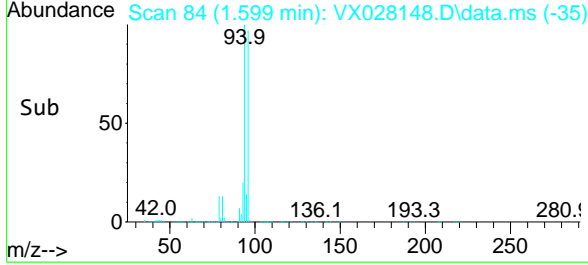
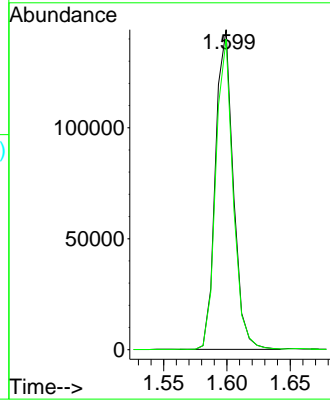

#6
 Chloroethane
 Concen: 56.537 ug/l
 RT: 1.679 min Scan# 97
 Delta R.T. 0.001 min
 Lab File: VX028148.D
 Acq: 19 Apr 2022 10:19

Tgt Ion: 64 Resp: 110211
 Ion Ratio Lower Upper
 64 100
 66 31.4 25.3 37.9

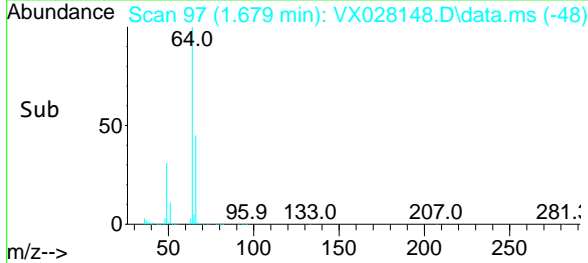
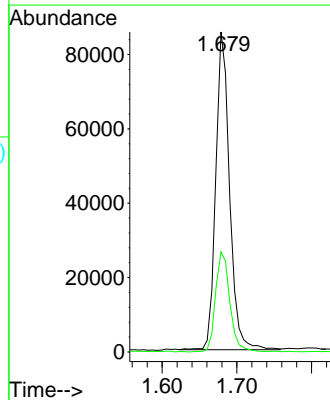
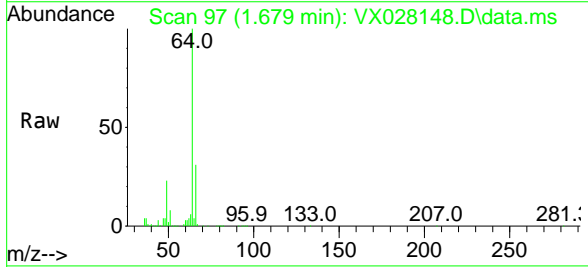

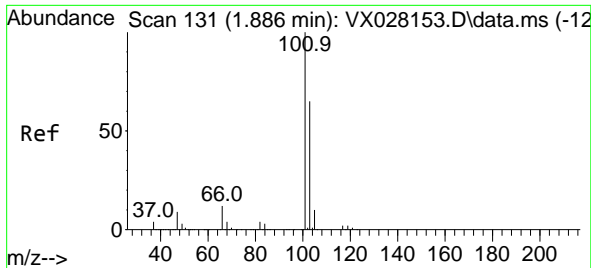

#7
 Trichlorofluoromethane
 Concen: 50.495 ug/l
 RT: 1.886 min Scan# 11
 Delta R.T. -0.000 min
 Lab File: VX028148.D
 Acq: 19 Apr 2022 10:19

Instrument :
 MSVOA_X
 ClientSampleId :
 VSTDCCC050

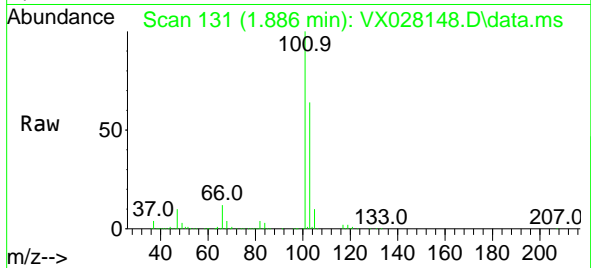

Tgt Ion: 101 Resp: 305414
 Ion Ratio Lower Upper
 101 100
 103 63.8 50.5 75.7

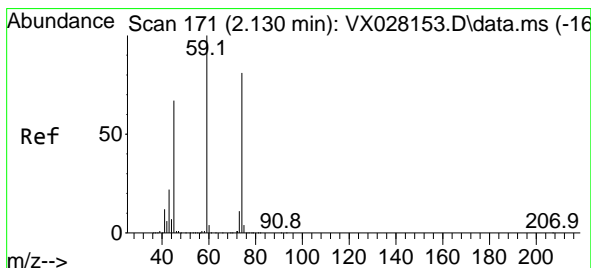
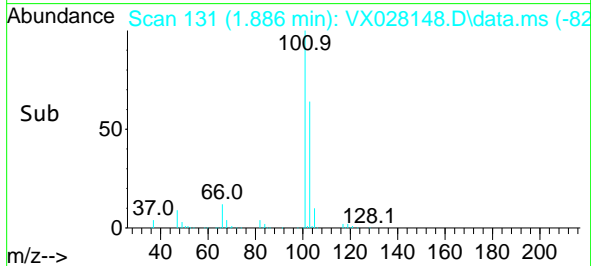
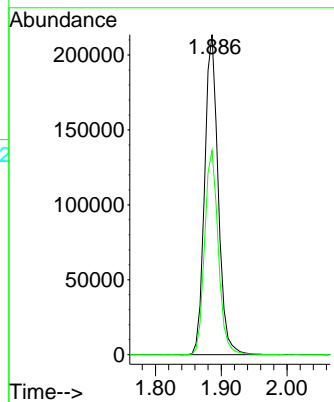

#8
 Diethyl Ether
 Concen: 57.510 ug/l
 RT: 2.130 min Scan# 171
 Delta R.T. -0.000 min
 Lab File: VX028148.D
 Acq: 19 Apr 2022 10:19

Tgt Ion: 74 Resp: 103657
 Ion Ratio Lower Upper
 74 100
 45 77.5 42.0 126.0

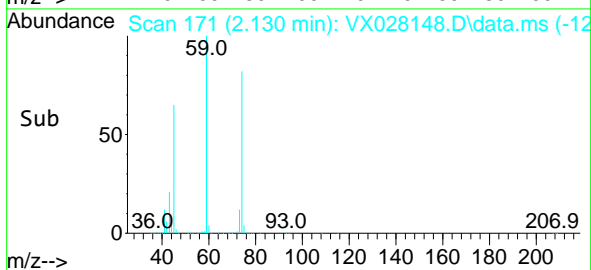
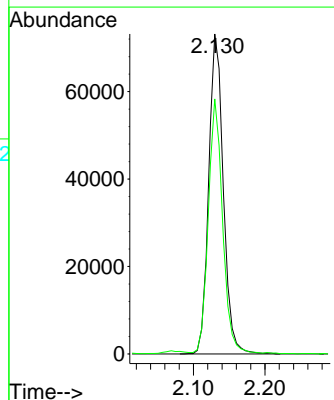
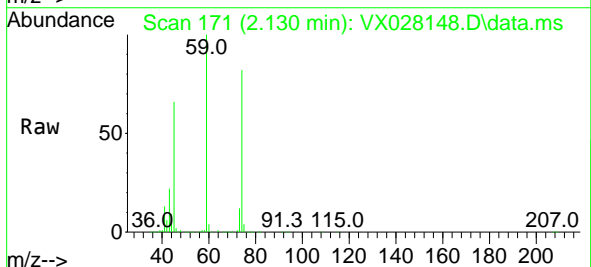

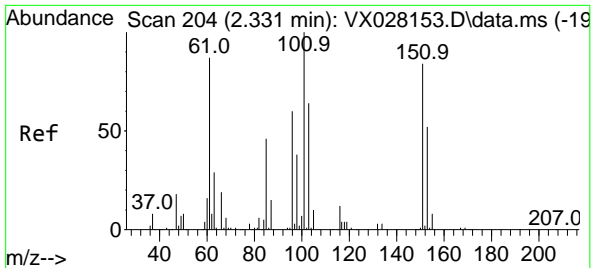

#9
 1,1,2-Trichlorotrifluoroethane
 Concen: 49.625 ug/l
 RT: 2.325 min Scan# 204
 Delta R.T. -0.006 min
 Lab File: VX028148.D
 Acq: 19 Apr 2022 10:19

Instrument : MSVOA_X
 ClientSampleId : VSTDCCC050

Tgt Ion	Resp	Lower	Upper
101	109337		
101	100		
85	46.1	33.5	50.3
151	77.7	61.8	92.6

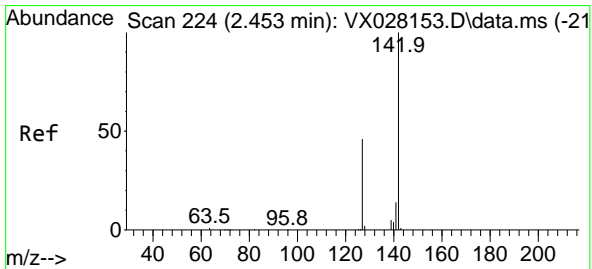
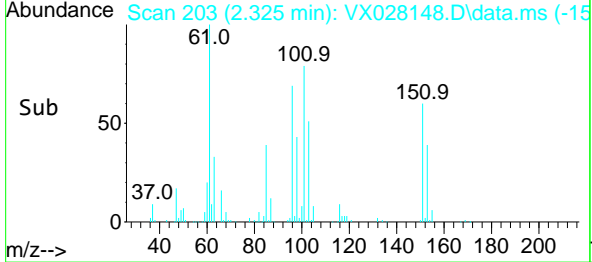
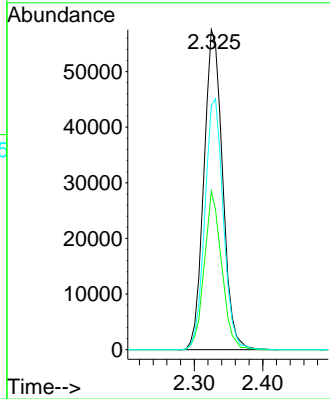
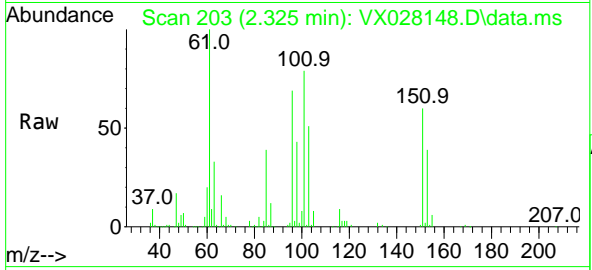

#10
 Methyl Iodide
 Concen: 43.336 ug/l
 RT: 2.447 min Scan# 223
 Delta R.T. -0.006 min
 Lab File: VX028148.D
 Acq: 19 Apr 2022 10:19

Tgt Ion	Resp	Lower	Upper
142	128229		
142	100		
127	45.9	33.9	50.9
141	14.0	11.4	17.2

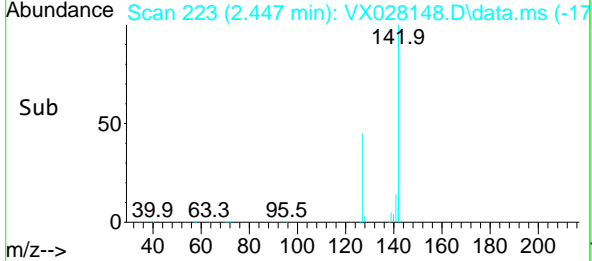
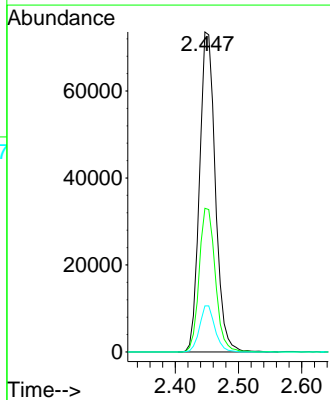
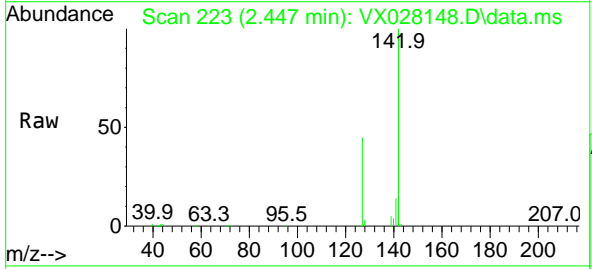

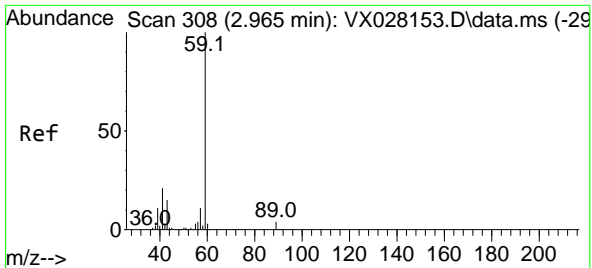

#11
 Tert butyl alcohol
 Concen: 225.326 ug/l
 RT: 2.959 min Scan# 307
 Delta R.T. -0.006 min
 Lab File: VX028148.D
 Acq: 19 Apr 2022 10:19

Instrument : MSVOA_X
 ClientSampleId : VSTDCCC050

Tgt Ion: 59 Resp: 153749
 Ion Ratio Lower Upper
 59 100
 57 10.1 8.3 12.5

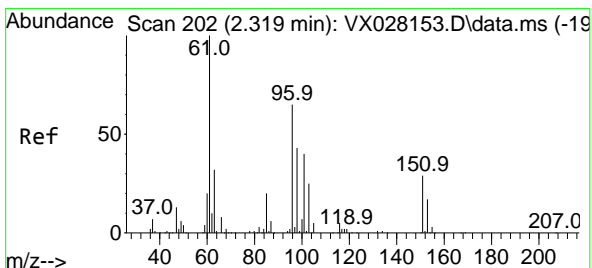
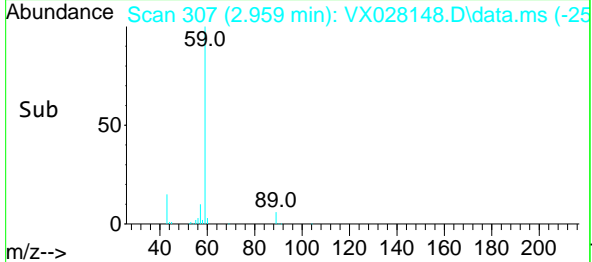
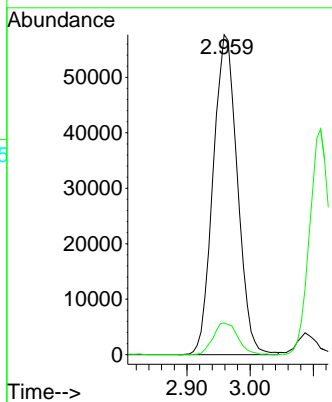
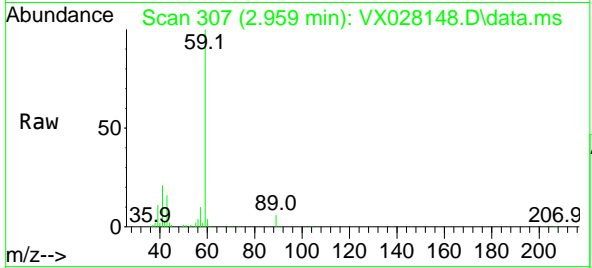

#12
 1,1-Dichloroethene
 Concen: 48.017 ug/l
 RT: 2.319 min Scan# 202
 Delta R.T. -0.000 min
 Lab File: VX028148.D
 Acq: 19 Apr 2022 10:19

Tgt Ion: 96 Resp: 100403
 Ion Ratio Lower Upper
 96 100
 61 157.9 124.6 187.0
 98 67.6 51.0 76.4

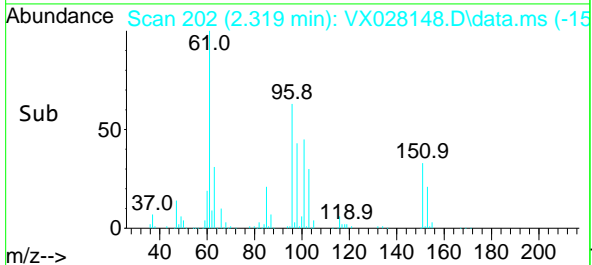
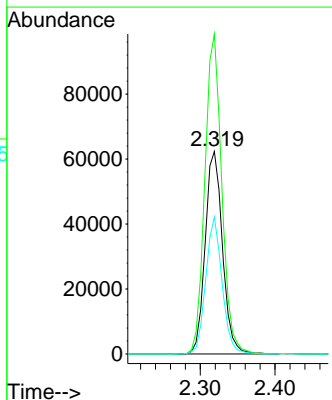
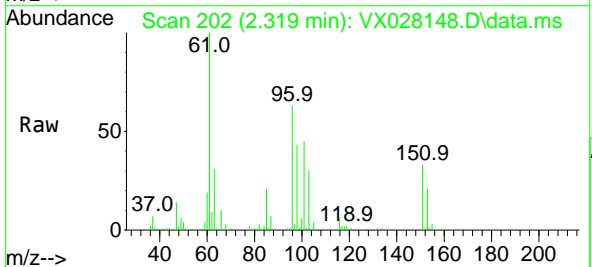

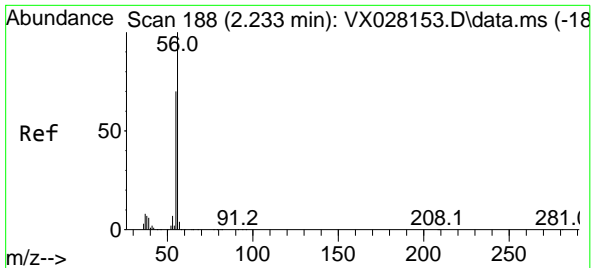

#13
 Acrolein
 Concen: 174.742 ug/l
 RT: 2.233 min Scan# 11
 Delta R.T. 0.000 min
 Lab File: VX028148.D
 Acq: 19 Apr 2022 10:19

Instrument : MSVOA_X
 ClientSampleId : VSTDCCC050

Tgt Ion: 56 Resp: 75973
 Ion Ratio Lower Upper
 56 100
 55 69.8 55.0 82.6

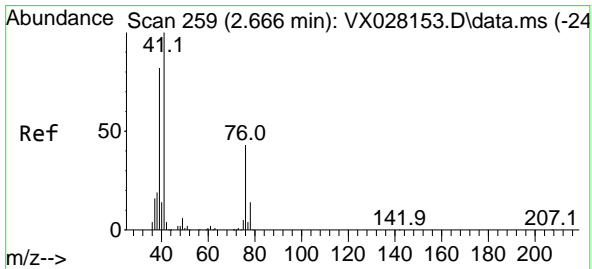
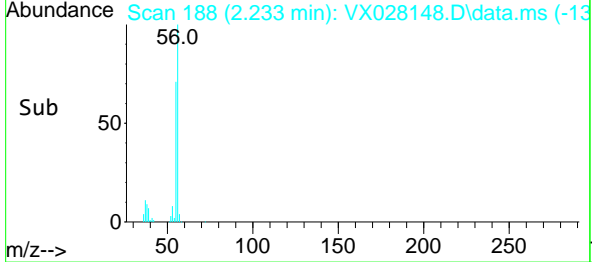
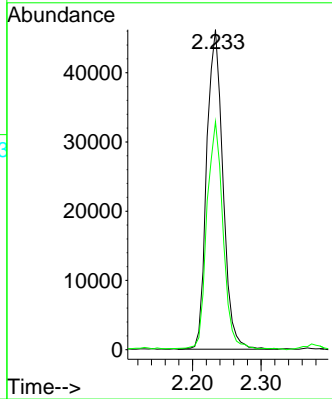
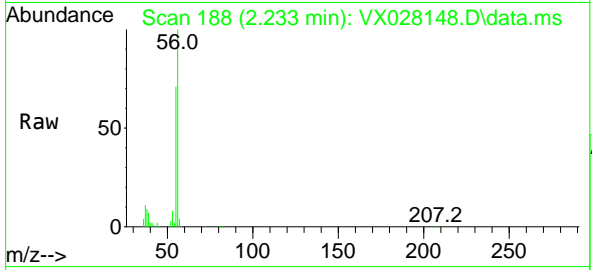

#14
 Allyl chloride
 Concen: 49.756 ug/l
 RT: 2.660 min Scan# 258
 Delta R.T. -0.006 min
 Lab File: VX028148.D
 Acq: 19 Apr 2022 10:19

Tgt Ion: 41 Resp: 174573
 Ion Ratio Lower Upper
 41 100
 39 75.2 50.4 75.6
 76 38.3 32.7 49.1

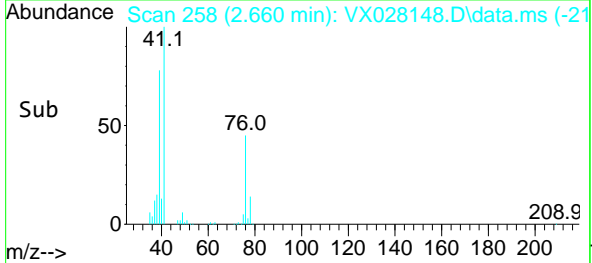
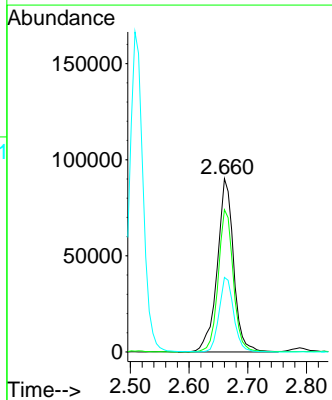
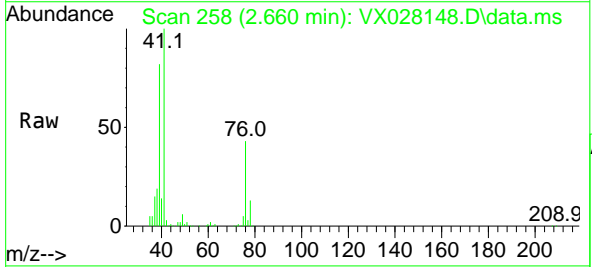

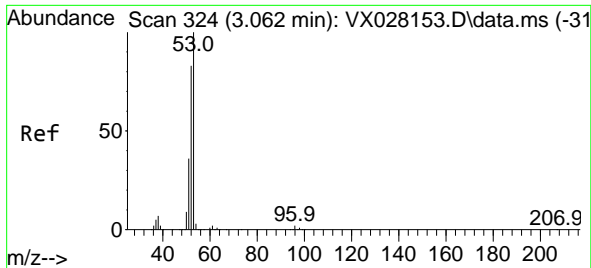

#15
 Acrylonitrile
 Concen: 244.736 ug/l
 RT: 3.056 min Scan# 31
 Delta R.T. -0.006 min
 Lab File: VX028148.D
 Acq: 19 Apr 2022 10:19

Instrument :
 MSVOA_X
 ClientSampleId :
 VSTDCCC050

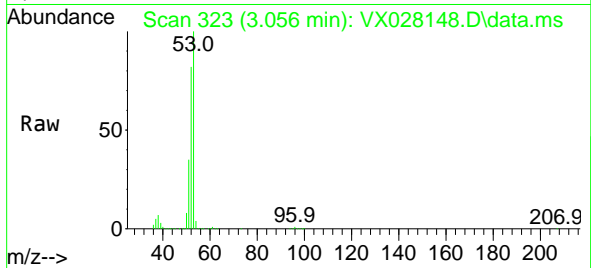

Tgt Ion: 53 Resp: 353815
 Ion Ratio Lower Upper
 53 100
 52 81.9 65.7 98.5
 51 36.9 28.4 42.6

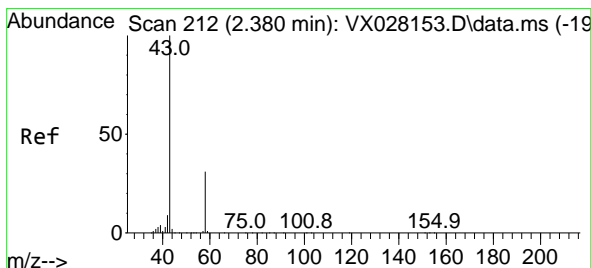
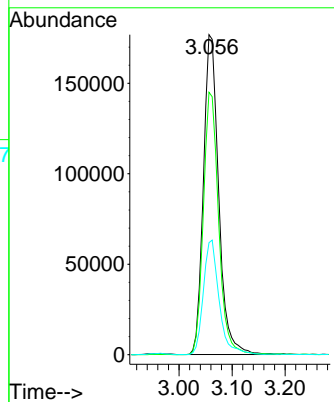
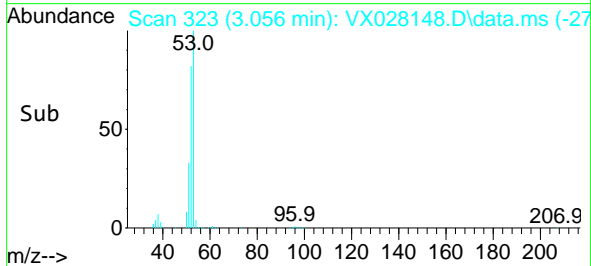

#16
 Acetone
 Concen: 312.647 ug/l
 RT: 2.374 min Scan# 211
 Delta R.T. -0.006 min
 Lab File: VX028148.D
 Acq: 19 Apr 2022 10:19

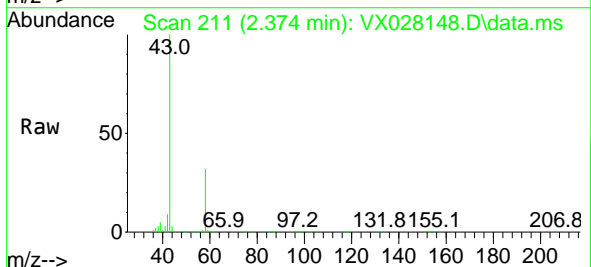

Tgt Ion: 43 Resp: 338386
 Ion Ratio Lower Upper
 43 100
 58 32.0 28.8 43.2

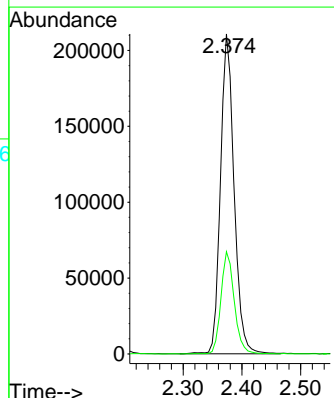
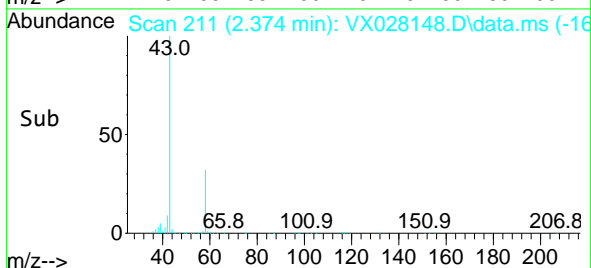

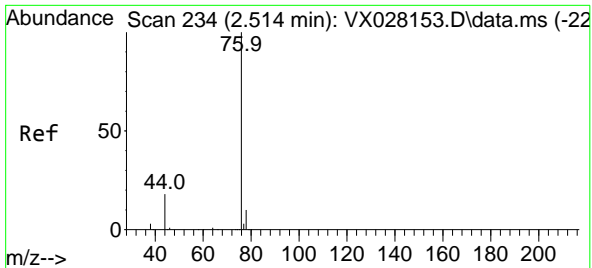

#17
 Carbon Disulfide
 Concen: 46.732 ug/l
 RT: 2.508 min Scan# 21
 Delta R.T. -0.006 min
 Lab File: VX028148.D
 Acq: 19 Apr 2022 10:19

Instrument :
 MSVOA_X
 ClientSampleId :
 VSTDCCC050

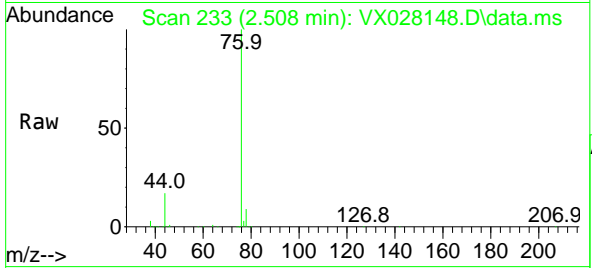

Tgt Ion: 76 Resp: 263145
 Ion Ratio Lower Upper
 76 100
 78 9.3 7.2 10.8

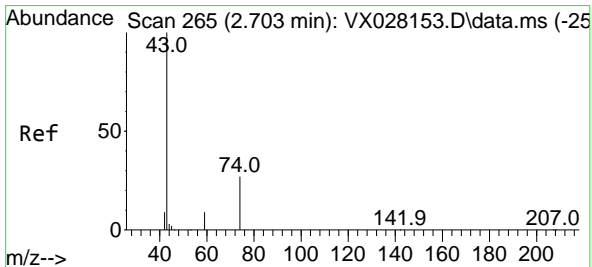
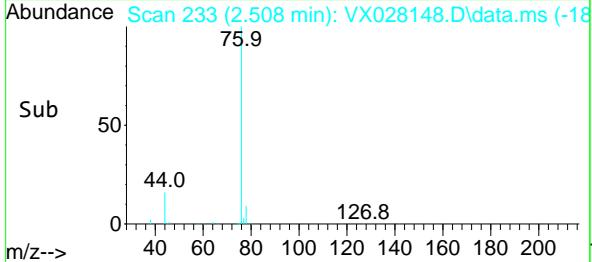
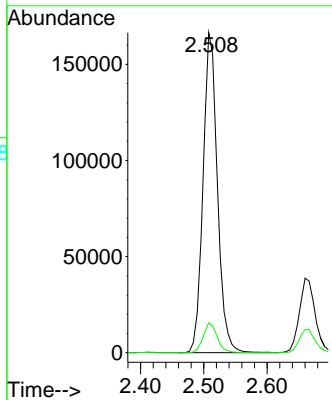

#18
 Methyl Acetate
 Concen: 47.563 ug/l
 RT: 2.697 min Scan# 264
 Delta R.T. -0.006 min
 Lab File: VX028148.D
 Acq: 19 Apr 2022 10:19

Tgt Ion: 43 Resp: 150024
 Ion Ratio Lower Upper
 43 100
 74 26.1 22.8 34.2

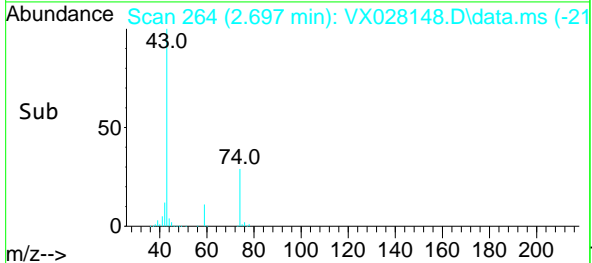
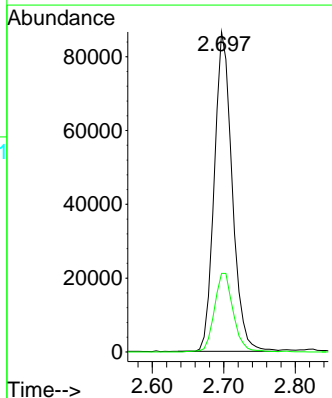
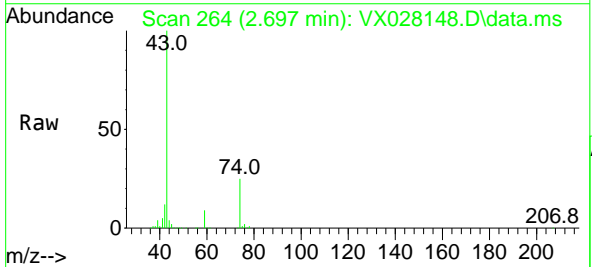

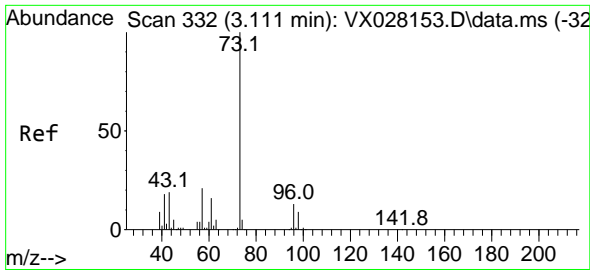

#19
 Methyl tert-butyl Ether
 Concen: 52.186 ug/l
 RT: 3.111 min Scan# 311
 Delta R.T. 0.000 min
 Lab File: VX028148.D
 Acq: 19 Apr 2022 10:19

Instrument : MSVOA_X
 ClientSampleId : VSTDCCC050

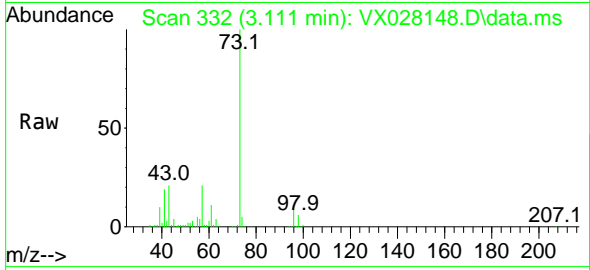

Tgt Ion: 73 Resp: 455028
 Ion Ratio Lower Upper
 73 100
 57 20.7 16.8 25.2

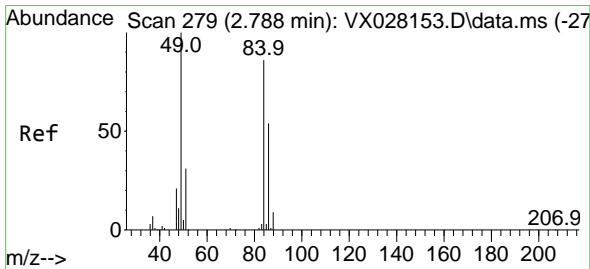
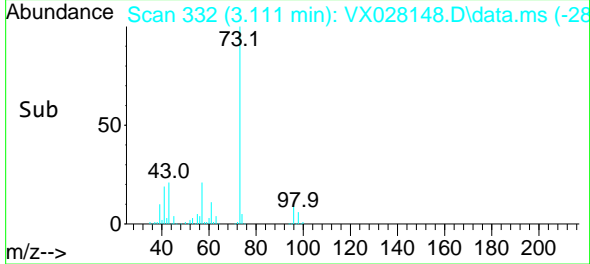
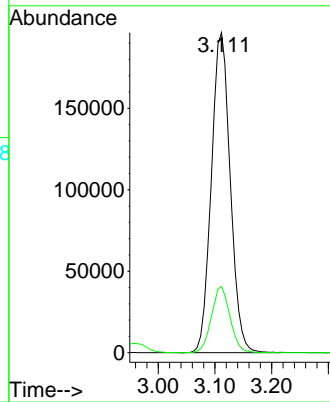

#20
 Methylene Chloride
 Concen: 46.617 ug/l
 RT: 2.788 min Scan# 279
 Delta R.T. 0.000 min
 Lab File: VX028148.D
 Acq: 19 Apr 2022 10:19

Tgt Ion: 84 Resp: 122705
 Ion Ratio Lower Upper
 84 100
 49 114.3 85.5 128.3
 51 35.5 26.6 39.8
 86 63.4 51.5 77.3

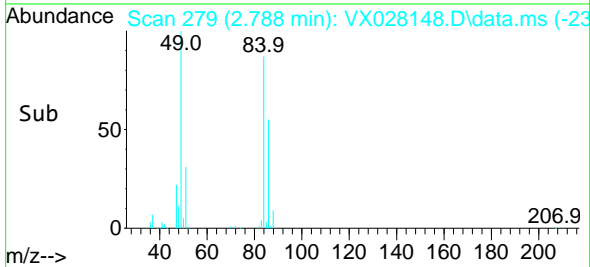
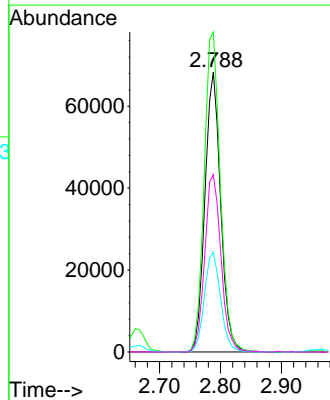
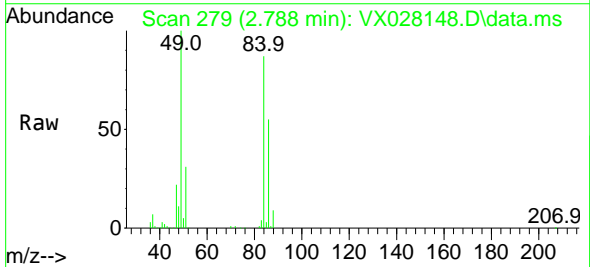

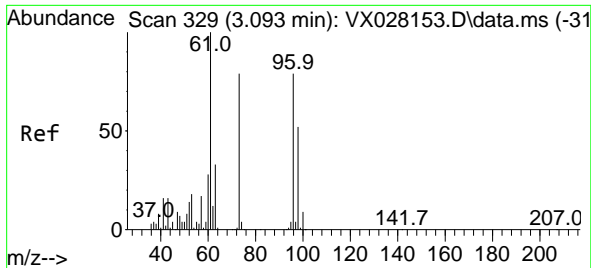

#21
 trans-1,2-Dichloroethene
 Concen: 48.262 ug/l
 RT: 3.087 min Scan# 31
 Delta R.T. -0.006 min
 Lab File: VX028148.D
 Acq: 19 Apr 2022 10:19

Instrument : MSVOA_X
 ClientSampleId : VSTDCCC050

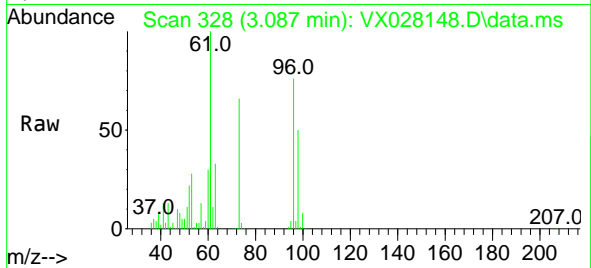

Tgt Ion: 96 Resp: 137242
 Ion Ratio Lower Upper
 96 100
 61 131.5 105.4 158.2
 98 65.3 50.0 75.0

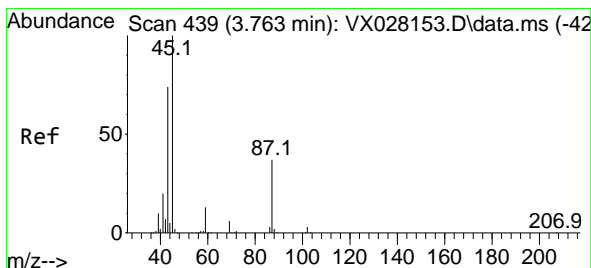
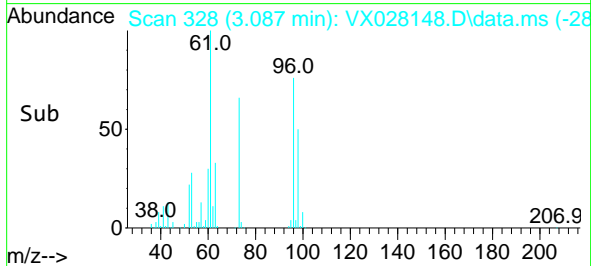
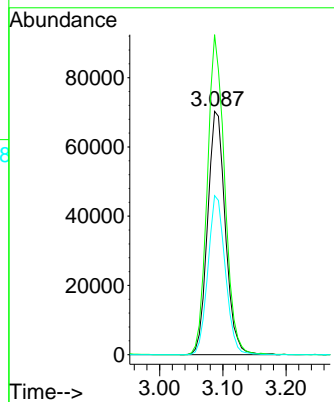

#22
 Diisopropyl ether
 Concen: 54.504 ug/l
 RT: 3.758 min Scan# 438
 Delta R.T. -0.005 min
 Lab File: VX028148.D
 Acq: 19 Apr 2022 10:19

Tgt Ion: 45 Resp: 435562
 Ion Ratio Lower Upper
 45 100
 43 76.6 50.8 76.2#
 87 33.4 26.6 39.8
 59 12.7 10.5 15.7

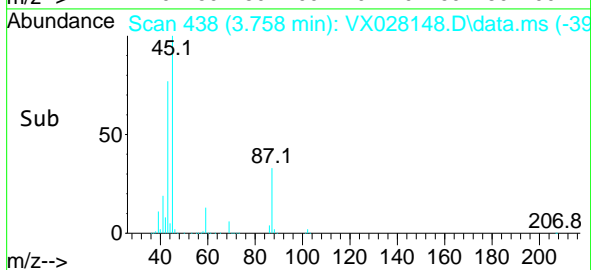
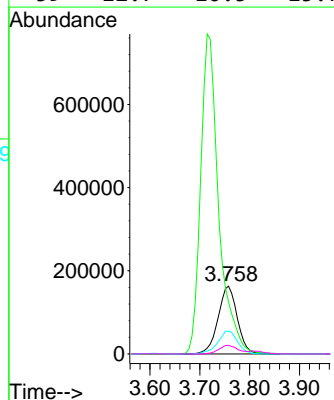
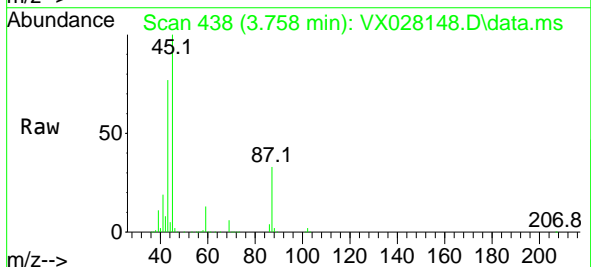

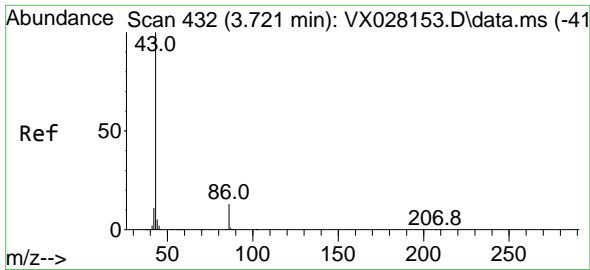

#23
 Vinyl Acetate
 Concen: 277.865 ug/l
 RT: 3.715 min Scan# 413
 Delta R.T. -0.006 min
 Lab File: VX028148.D
 Acq: 19 Apr 2022 10:19

Instrument :
 MSVOA_X
 ClientSampleId :
 VSTDCCC050

Tgt Ion: 43 Resp: 1939935
 Ion Ratio Lower Upper
 43 100
 86 13.1 10.8 16.2

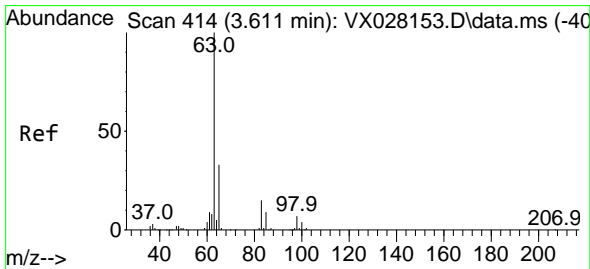
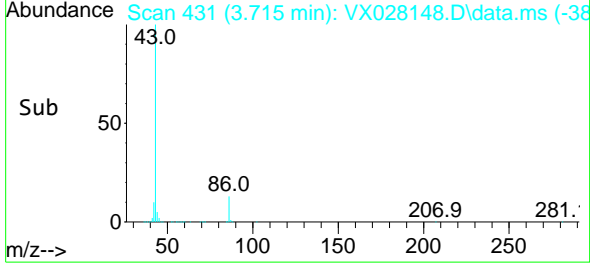
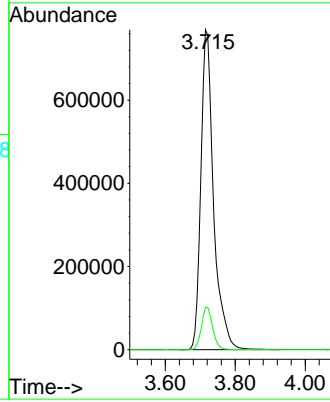
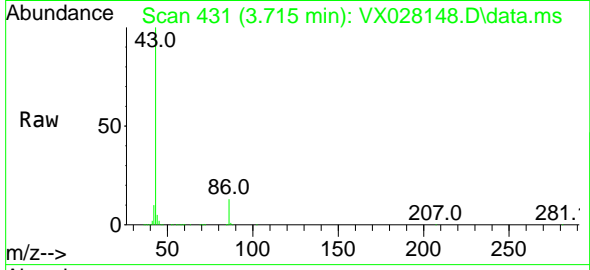

#24
 1,1-Dichloroethane
 Concen: 48.274 ug/l
 RT: 3.605 min Scan# 413
 Delta R.T. -0.006 min
 Lab File: VX028148.D
 Acq: 19 Apr 2022 10:19

Tgt Ion: 63 Resp: 227785
 Ion Ratio Lower Upper
 63 100
 98 7.7 3.9 11.7
 100 4.5 2.4 7.2

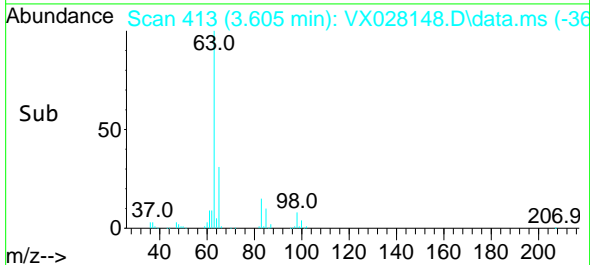
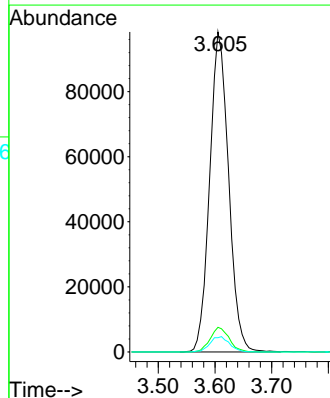
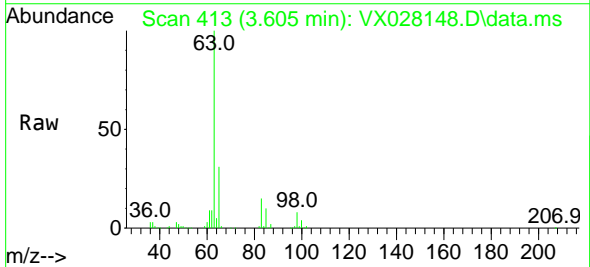

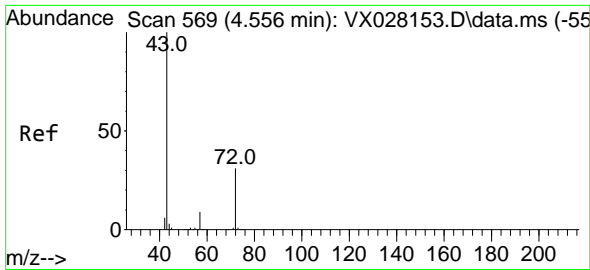

#25
 2-Butanone
 Concen: 275.726 ug/l
 RT: 4.550 min Scan# 50
 Delta R.T. -0.006 min
 Lab File: VX028148.D
 Acq: 19 Apr 2022 10:19

Instrument :
 MSVOA_X
 ClientSampleId :
 VSTDCCC050

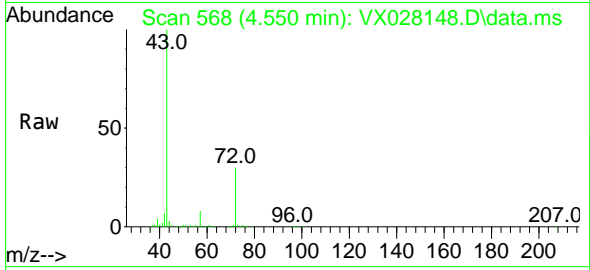

Tgt Ion: 43 Resp: 579302
 Ion Ratio Lower Upper
 43 100
 72 30.1 24.4 36.6

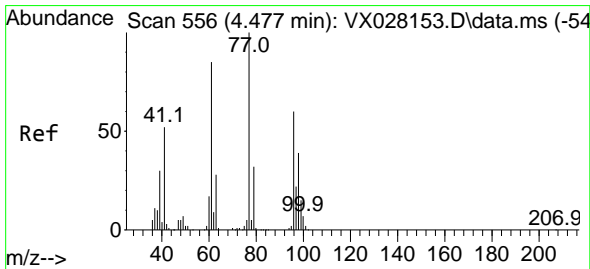
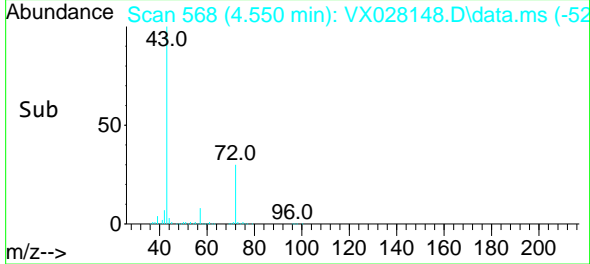
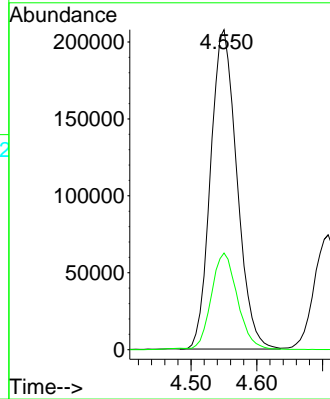

#26
 2,2-Dichloropropane
 Concen: 52.470 ug/l
 RT: 4.471 min Scan# 555
 Delta R.T. -0.006 min
 Lab File: VX028148.D
 Acq: 19 Apr 2022 10:19

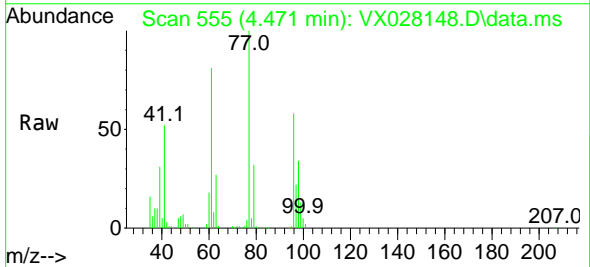

Tgt Ion: 77 Resp: 241734
 Ion Ratio Lower Upper
 77 100
 97 22.2 11.8 35.4

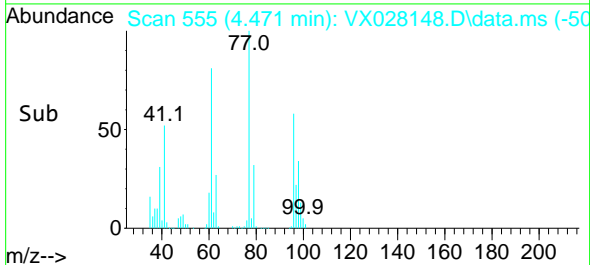
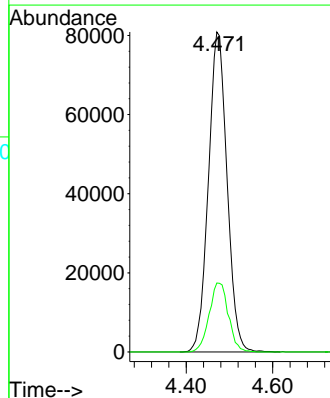

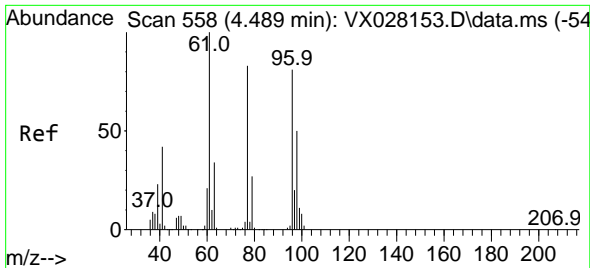

#27
 cis-1,2-Dichloroethene
 Concen: 50.049 ug/l
 RT: 4.483 min Scan# 511
 Delta R.T. -0.006 min
 Lab File: VX028148.D
 Acq: 19 Apr 2022 10:19

Instrument : MSVOA_X
 ClientSampleId : VSTDCCC050

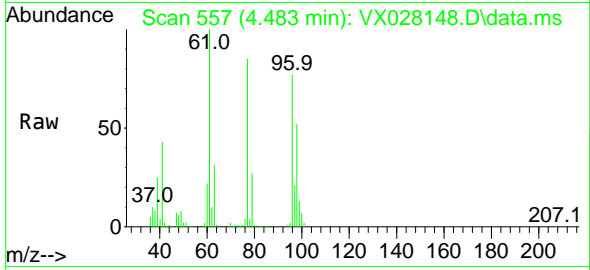

Tgt Ion: 96 Resp: 169703
 Ion Ratio Lower Upper
 96 100
 61 136.0 0.0 283.8
 98 65.2 0.0 129.8

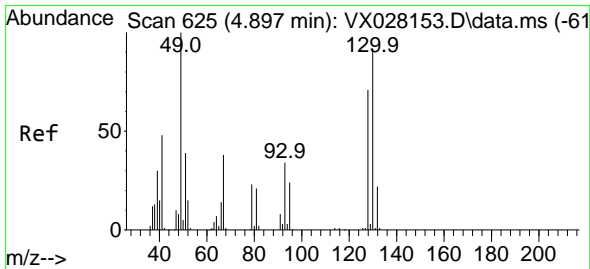
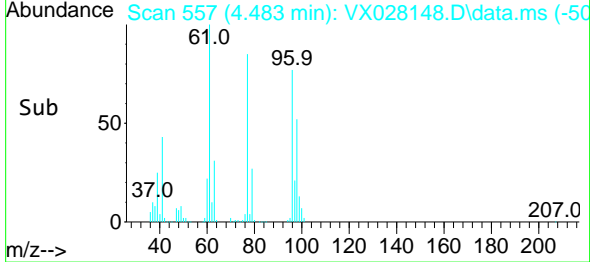
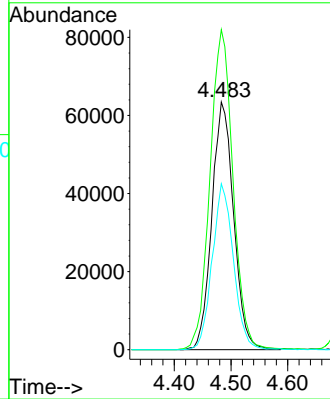

#28
 Bromochloromethane
 Concen: 51.349 ug/l
 RT: 4.898 min Scan# 625
 Delta R.T. 0.001 min
 Lab File: VX028148.D
 Acq: 19 Apr 2022 10:19

Tgt Ion: 49 Resp: 103952
 Ion Ratio Lower Upper
 49 100
 129 2.5 0.0 4.4
 130 91.8 70.7 106.1

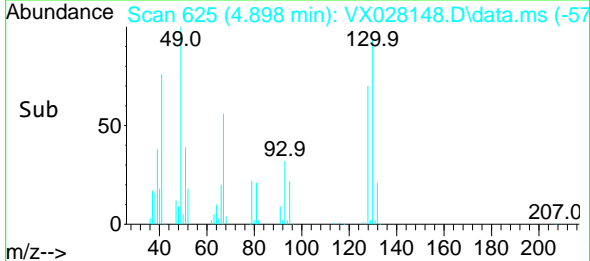
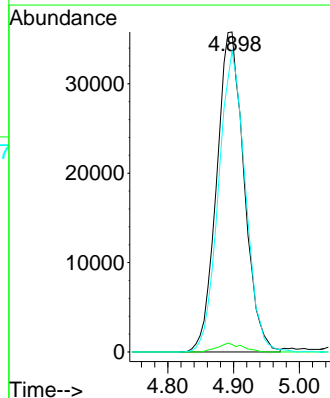
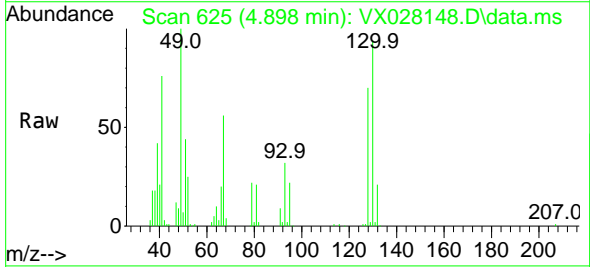

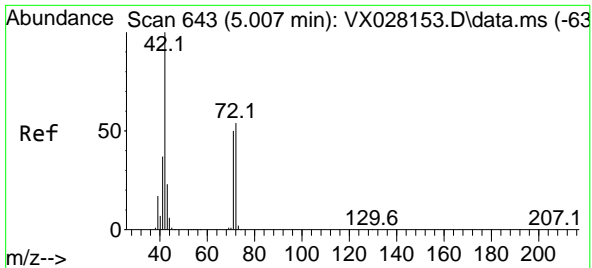

#29
 Tetrahydrofuran
 Concen: 251.426 ug/l
 RT: 4.995 min Scan# 643
 Delta R.T. -0.012 min
 Lab File: VX028148.D
 Acq: 19 Apr 2022 10:19

Instrument : MSVOA_X
 ClientSampleId : VSTDCCC050

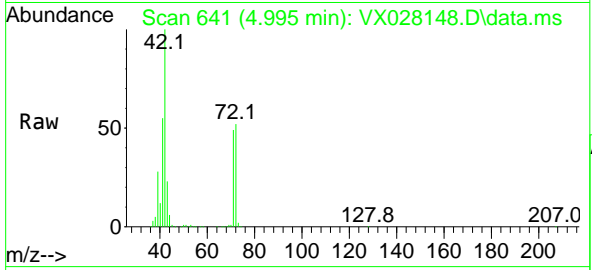

Tgt Ion: 42 Resp: 344437

Ion	Ratio	Lower	Upper
42	100		
72	53.5	44.1	66.1
71	50.0	40.5	60.7

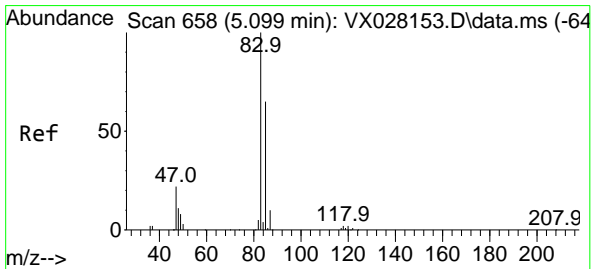
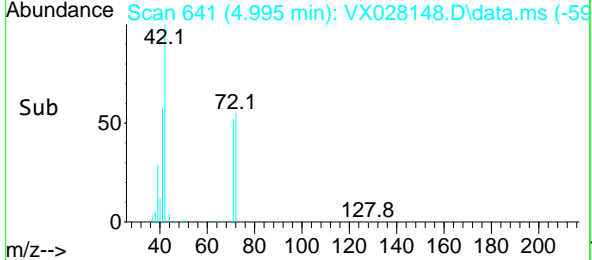
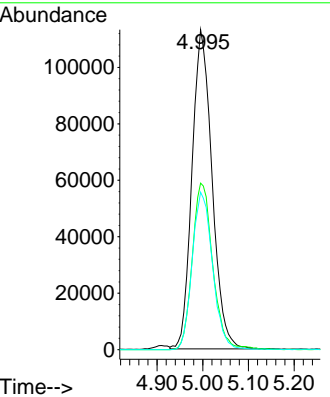

#30
 Chloroform
 Concen: 52.232 ug/l
 RT: 5.087 min Scan# 656
 Delta R.T. -0.012 min
 Lab File: VX028148.D
 Acq: 19 Apr 2022 10:19

Tgt Ion: 83 Resp: 295979

Ion	Ratio	Lower	Upper
83	100		
85	65.3	52.7	79.1

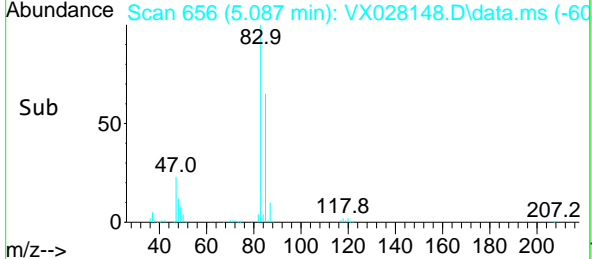
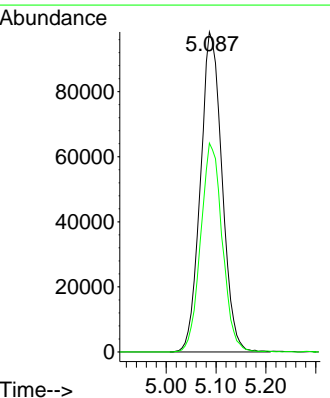
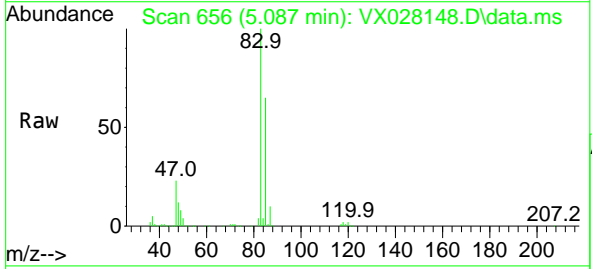

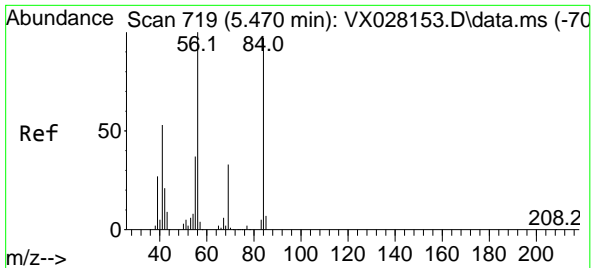

#31
 Cyclohexane
 Concen: 53.261 ug/l
 RT: 5.471 min Scan# 719
 Delta R.T. 0.001 min
 Lab File: VX028148.D
 Acq: 19 Apr 2022 10:19

Instrument : MSVOA_X
 ClientSampleId : VSTDCCC050

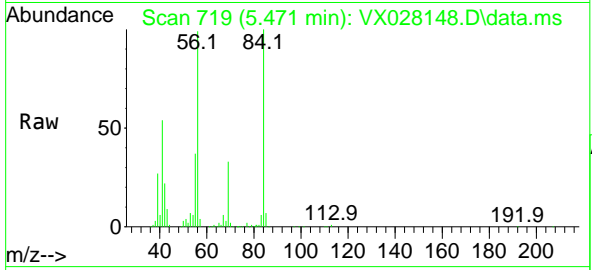

Tgt Ion: 56 Resp: 230202
 Ion Ratio Lower Upper
 56 100
 69 33.3 26.7 40.1
 84 99.5 77.2 115.8

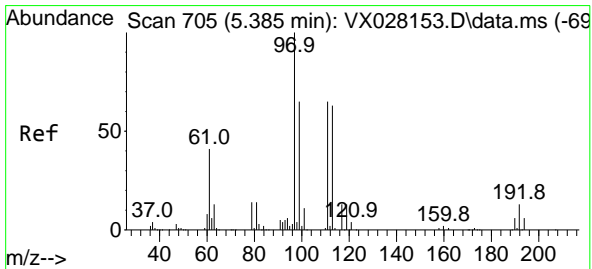
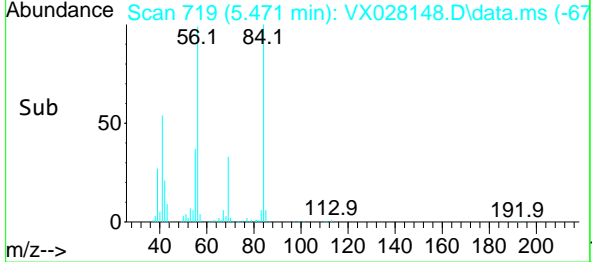
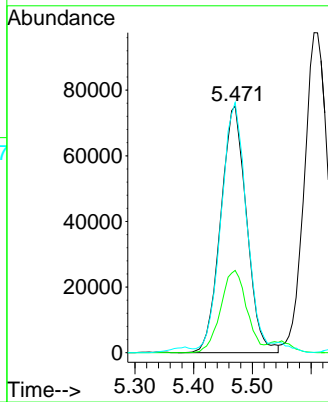

#32
 1,1,1-Trichloroethane
 Concen: 53.431 ug/l
 RT: 5.385 min Scan# 705
 Delta R.T. 0.000 min
 Lab File: VX028148.D
 Acq: 19 Apr 2022 10:19

Tgt Ion: 97 Resp: 274171
 Ion Ratio Lower Upper
 97 100
 99 64.0 51.8 77.6
 61 41.3 34.0 51.0

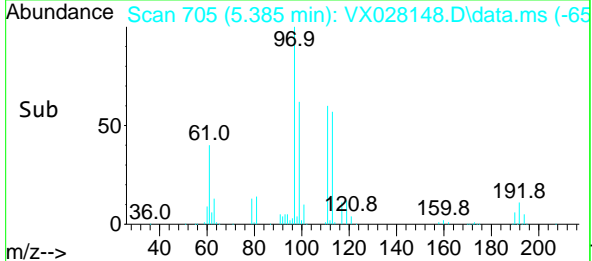
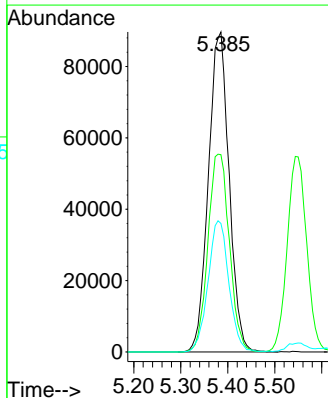
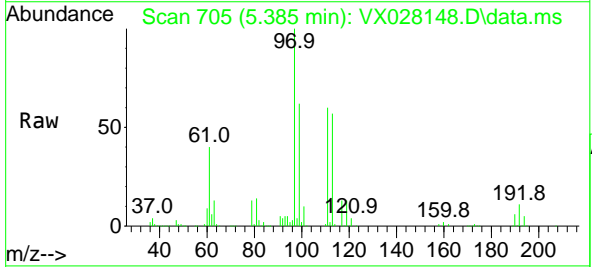

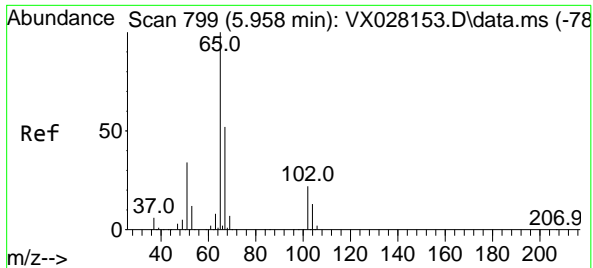

#33
 1,2-Dichloroethane-d4
 Concen: 51.610 ug/l
 RT: 5.952 min Scan# 799
 Delta R.T. -0.006 min
 Lab File: VX028148.D
 Acq: 19 Apr 2022 10:19

Instrument : MSVOA_X
 ClientSampleId : VSTDCCC050

Tgt Ion: 65 Resp: 183090
 Ion Ratio Lower Upper
 65 100
 67 50.6 0.0 107.4

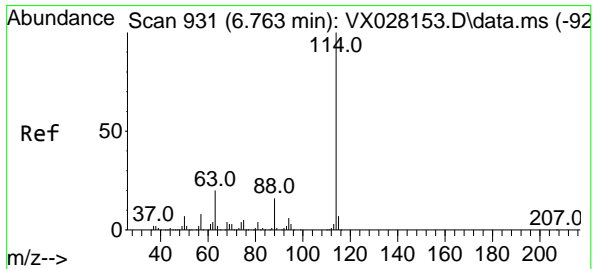
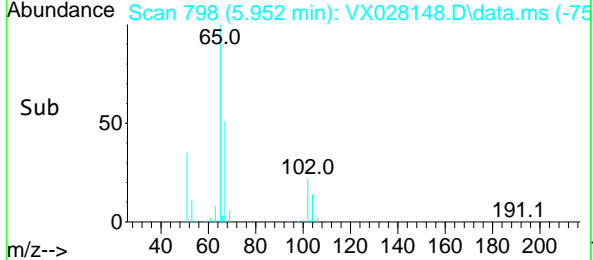
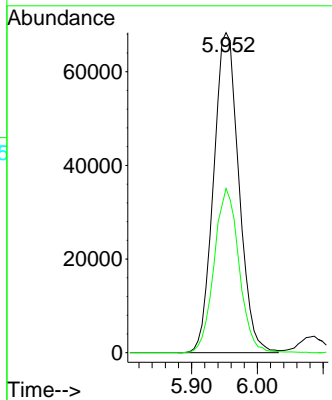
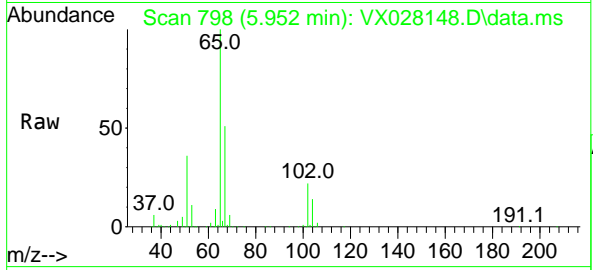

#34
 1,4-Difluorobenzene
 Concen: 50.000 ug/l
 RT: 6.757 min Scan# 930
 Delta R.T. -0.006 min
 Lab File: VX028148.D
 Acq: 19 Apr 2022 10:19

Tgt Ion: 114 Resp: 440366
 Ion Ratio Lower Upper
 114 100
 63 19.3 0.0 36.8
 88 16.3 0.0 32.4

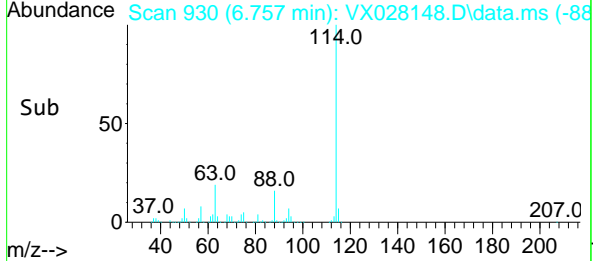
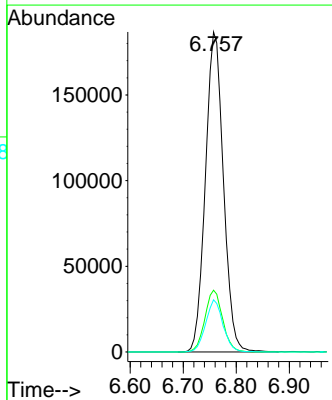
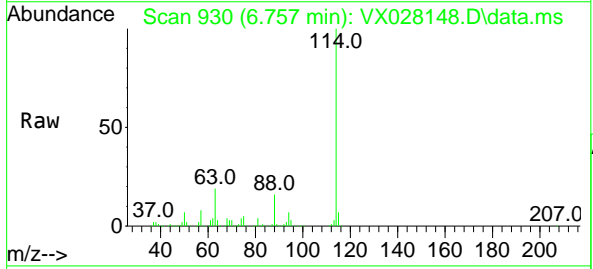

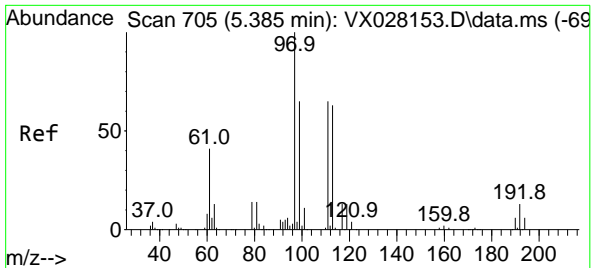

#35
 Dibromofluoromethane
 Concen: 50.786 ug/l
 RT: 5.379 min Scan# 704
 Delta R.T. -0.006 min
 Lab File: VX028148.D
 Acq: 19 Apr 2022 10:19

Instrument : MSVOA_X
 ClientSampleId : VSTDCCC050

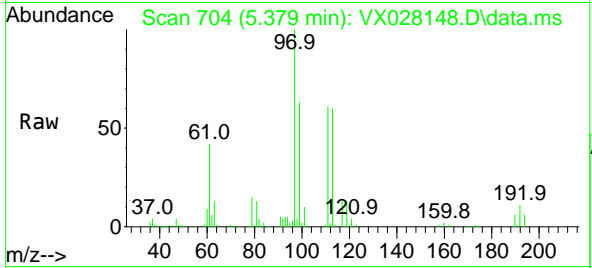

Tgt Ion:113 Resp: 156841
 Ion Ratio Lower Upper
 113 100
 111 101.3 82.8 124.2
 192 18.9 16.9 25.3

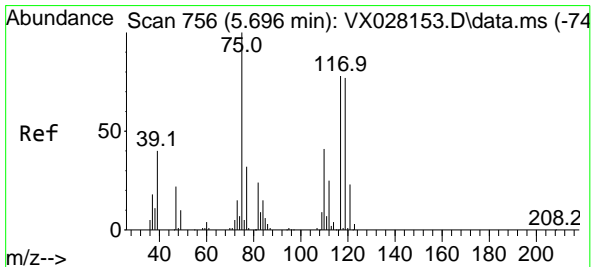
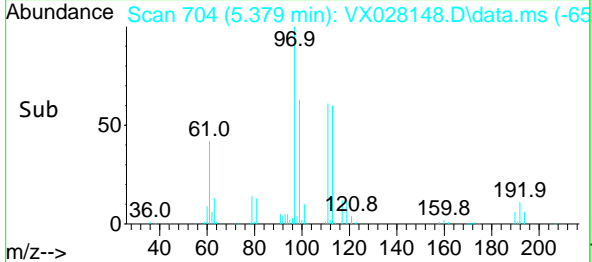
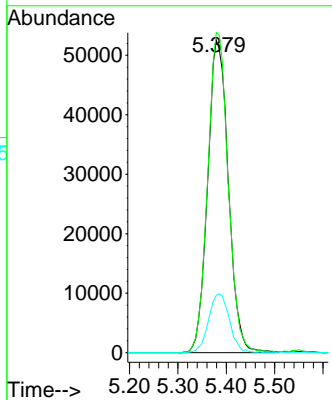

#36
 1,1-Dichloropropene
 Concen: 52.470 ug/l
 RT: 5.690 min Scan# 755
 Delta R.T. -0.006 min
 Lab File: VX028148.D
 Acq: 19 Apr 2022 10:19

Tgt Ion: 75 Resp: 211366
 Ion Ratio Lower Upper
 75 100
 110 37.6 18.3 54.8
 77 31.5 24.8 37.2

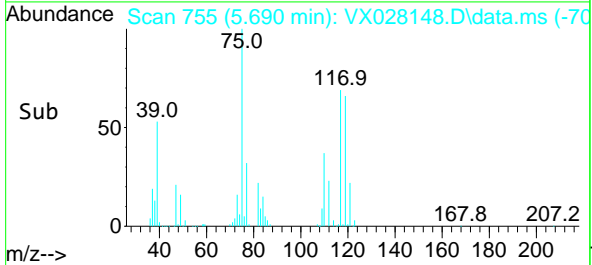
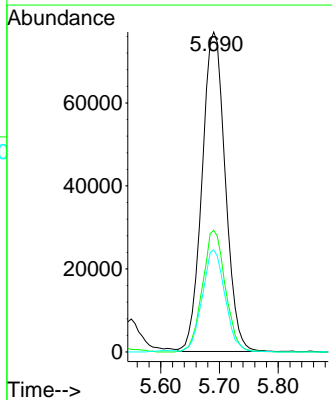
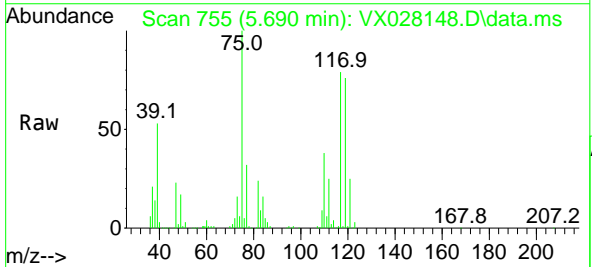

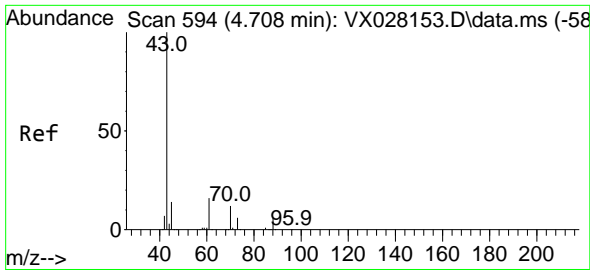

#37
 Ethyl Acetate
 Concen: 52.235 ug/l
 RT: 4.709 min Scan# 594
 Delta R.T. 0.001 min
 Lab File: VX028148.D
 Acq: 19 Apr 2022 10:19

Instrument : MSVOA_X
 ClientSampleId : VSTDCCC050

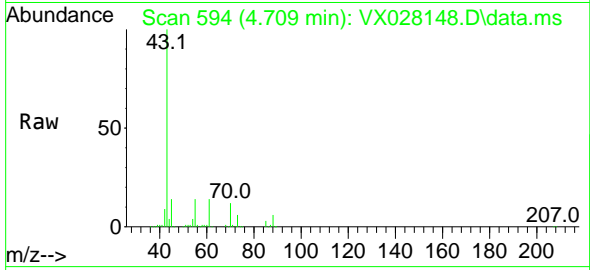

Tgt Ion: 43 Resp: 213509
 Ion Ratio Lower Upper
 43 100
 61 14.8 12.6 19.0
 70 12.4 10.2 15.2

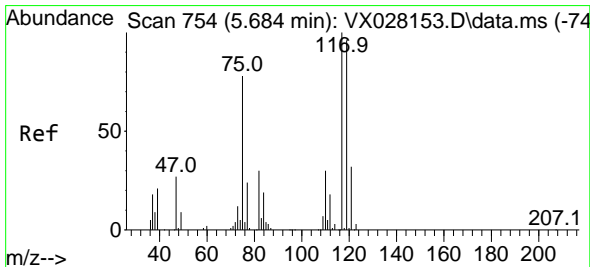
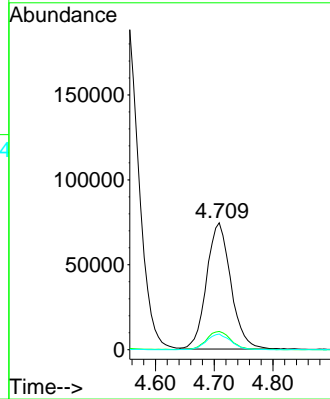
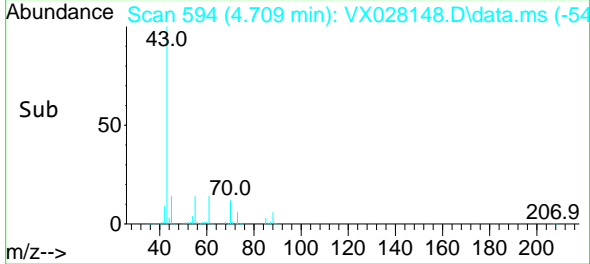

#38
 Carbon Tetrachloride
 Concen: 54.021 ug/l
 RT: 5.672 min Scan# 752
 Delta R.T. -0.012 min
 Lab File: VX028148.D
 Acq: 19 Apr 2022 10:19

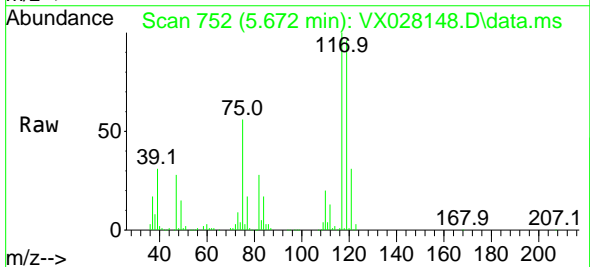

Tgt Ion: 117 Resp: 245664
 Ion Ratio Lower Upper
 117 100
 119 95.9 77.3 115.9
 121 31.3 24.2 36.2

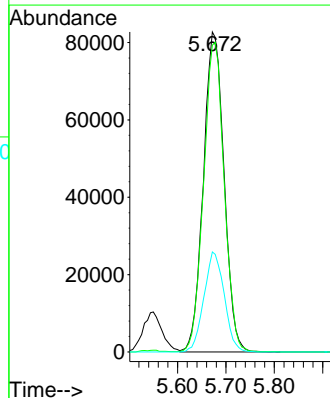
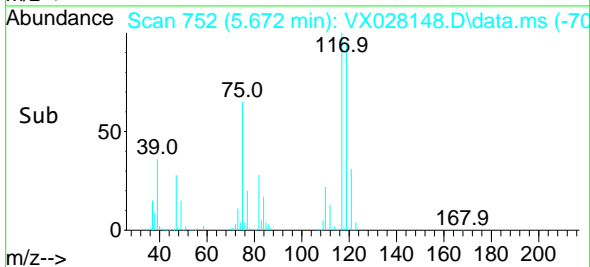

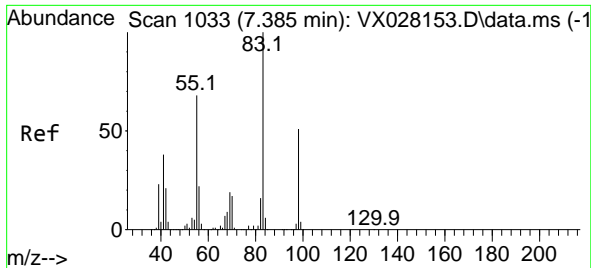

#39
 Methylcyclohexane
 Concen: 53.521 ug/l
 RT: 7.379 min Scan# 1032
 Delta R.T. -0.006 min
 Lab File: VX028148.D
 Acq: 19 Apr 2022 10:19

Instrument : MSVOA_X
 ClientSampleId : VSTDCCC050

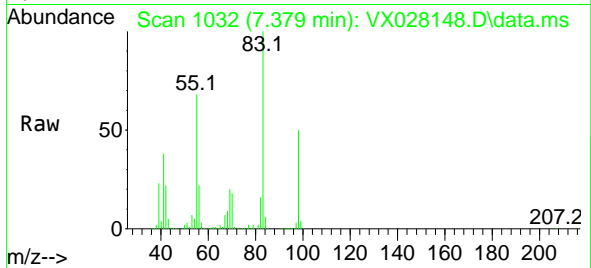

Tgt Ion: 83 Resp: 272035
 Ion Ratio Lower Upper
 83 100
 55 68.2 54.6 81.8
 98 50.3 37.4 56.2

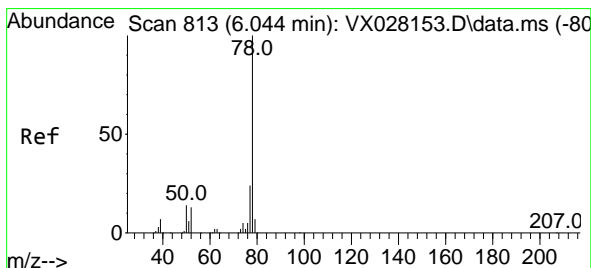
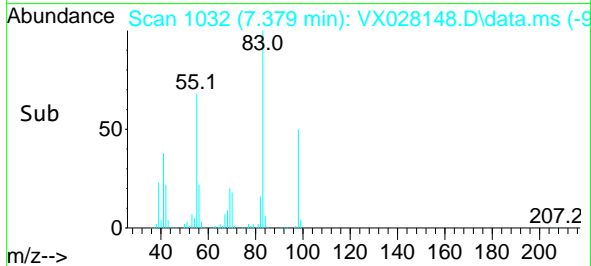
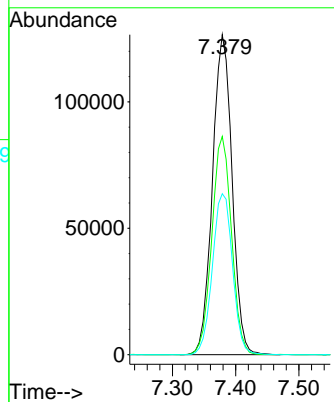

#40
 Benzene
 Concen: 53.486 ug/l
 RT: 6.038 min Scan# 812
 Delta R.T. -0.006 min
 Lab File: VX028148.D
 Acq: 19 Apr 2022 10:19

Tgt Ion: 78 Resp: 630698
 Ion Ratio Lower Upper
 78 100
 77 24.4 19.3 28.9

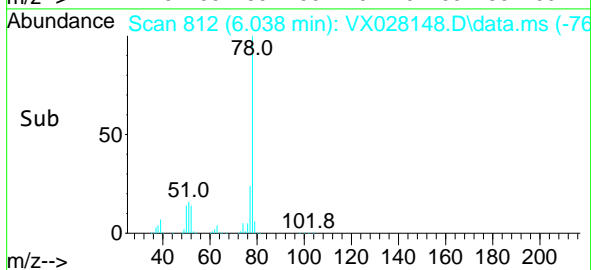
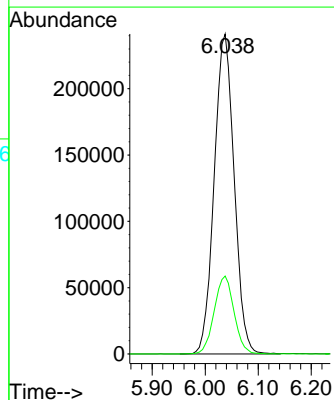
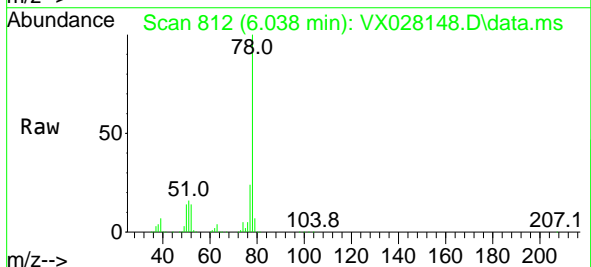

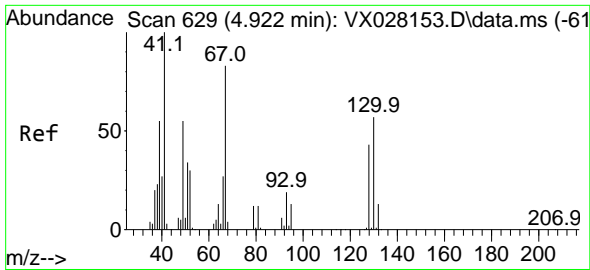

#41
 Methacrylonitrile
 Concen: 53.344 ug/l
 RT: 4.916 min Scan# 61
 Delta R.T. -0.006 min
 Lab File: VX028148.D
 Acq: 19 Apr 2022 10:19

Instrument :
 MSVOA_X
 ClientSampleId :
 VSTDCCC050

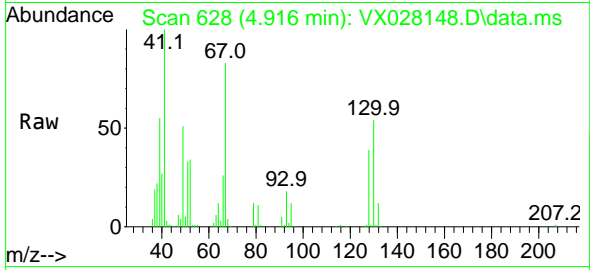

Tgt Ion: 41 Resp: 112496
 Ion Ratio Lower Upper
 41 100
 39 55.1 43.0 64.4
 67 82.5 70.2 105.4
 52 33.3 26.0 39.0

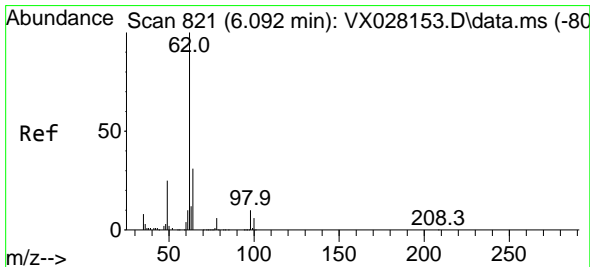
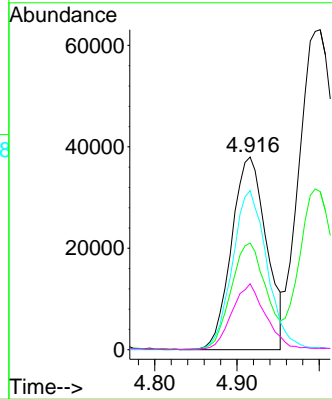
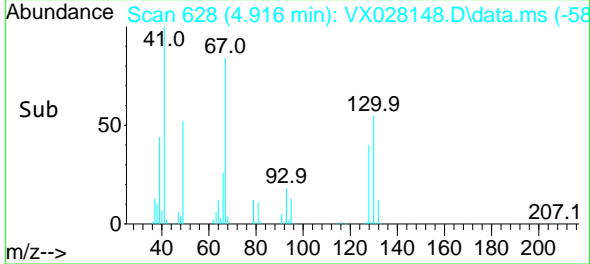

#42
 1,2-Dichloroethane
 Concen: 54.100 ug/l
 RT: 6.086 min Scan# 820
 Delta R.T. -0.006 min
 Lab File: VX028148.D
 Acq: 19 Apr 2022 10:19

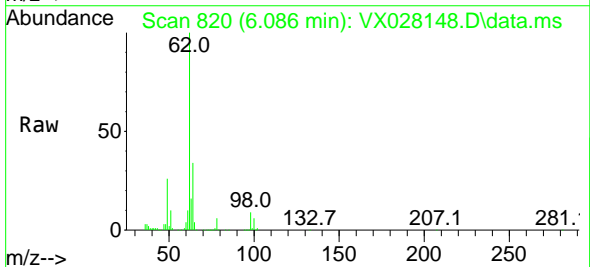

Tgt Ion: 62 Resp: 236808
 Ion Ratio Lower Upper
 62 100
 98 9.7 0.0 20.4

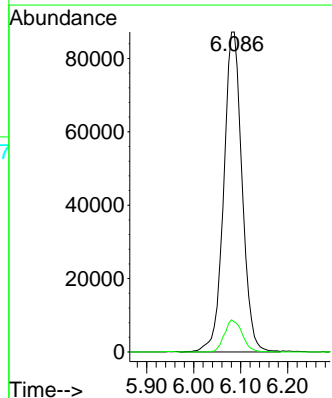
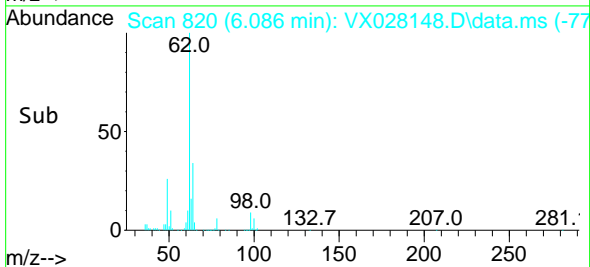

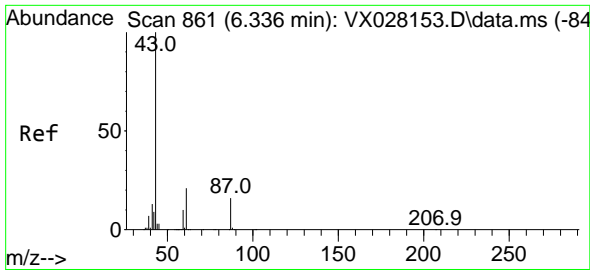

#43
 Isopropyl Acetate
 Concen: 52.908 ug/l
 RT: 6.336 min Scan# 80
 Delta R.T. 0.000 min
 Lab File: VX028148.D
 Acq: 19 Apr 2022 10:19

Instrument :
 MSVOA_X
 ClientSampleId :
 VSTDCCC050

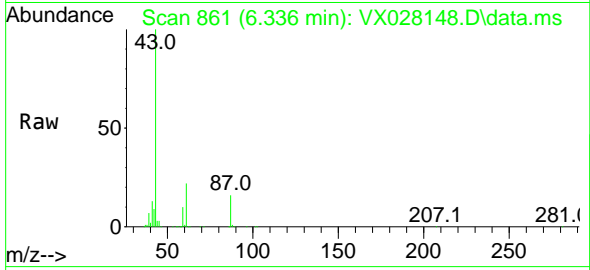

Tgt Ion: 43 Resp: 351966
 Ion Ratio Lower Upper
 43 100
 61 21.3 18.5 27.7
 87 15.8 13.0 19.6

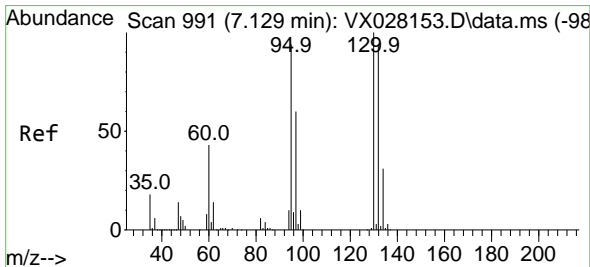
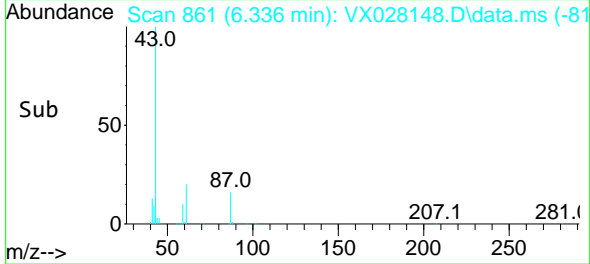
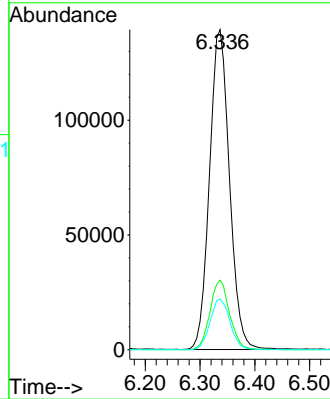

#44
 Trichloroethene
 Concen: 51.318 ug/l
 RT: 7.123 min Scan# 990
 Delta R.T. -0.006 min
 Lab File: VX028148.D
 Acq: 19 Apr 2022 10:19

Tgt Ion:130 Resp: 175483
 Ion Ratio Lower Upper
 130 100
 95 100.5 0.0 188.8

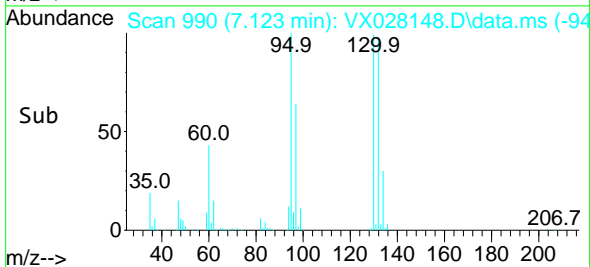
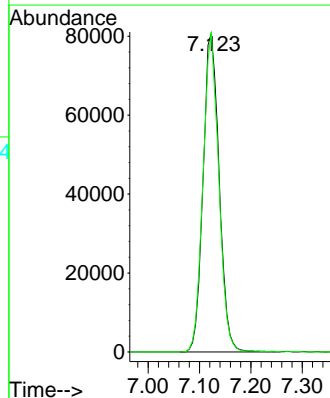
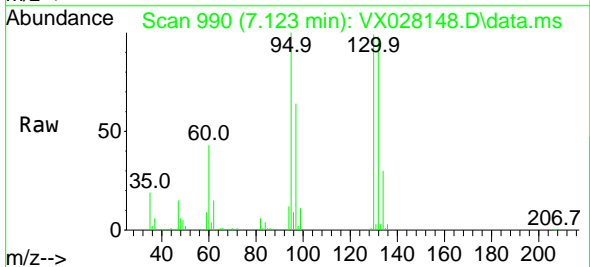

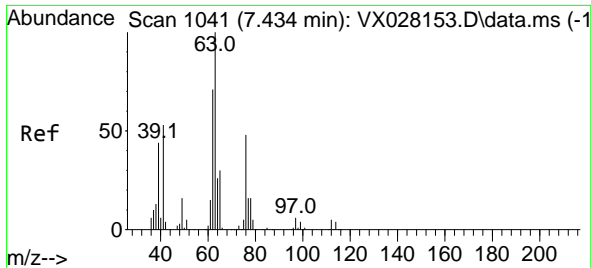

#45
 1,2-Dichloropropane
 Concen: 52.604 ug/l
 RT: 7.428 min Scan# 1040
 Delta R.T. -0.006 min
 Lab File: VX028148.D
 Acq: 19 Apr 2022 10:19

Instrument : MSVOA_X
 ClientSampleId : VSTDCCC050

Tgt Ion: 63 Resp: 151834
 Ion Ratio Lower Upper
 63 100
 65 33.1 25.8 38.6

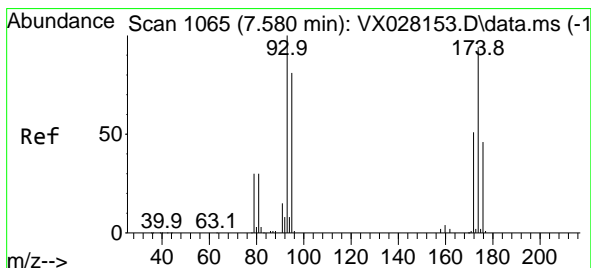
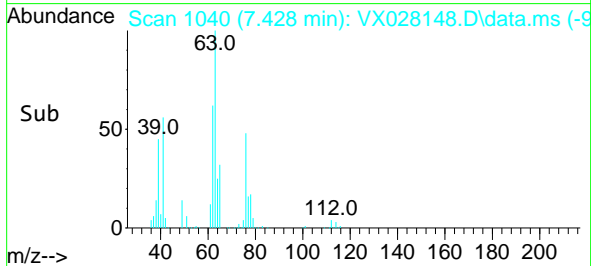
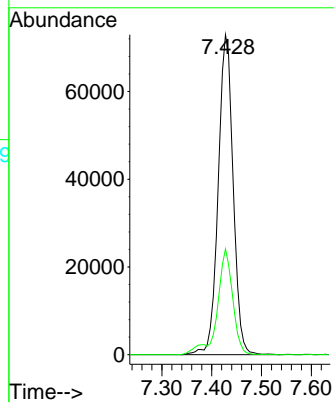
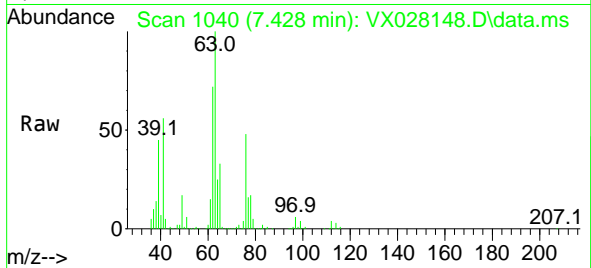

#46
 Dibromomethane
 Concen: 52.581 ug/l
 RT: 7.580 min Scan# 1065
 Delta R.T. 0.000 min
 Lab File: VX028148.D
 Acq: 19 Apr 2022 10:19

Tgt Ion: 93 Resp: 119053
 Ion Ratio Lower Upper
 93 100
 95 81.3 65.8 98.6
 174 101.1 85.4 128.2

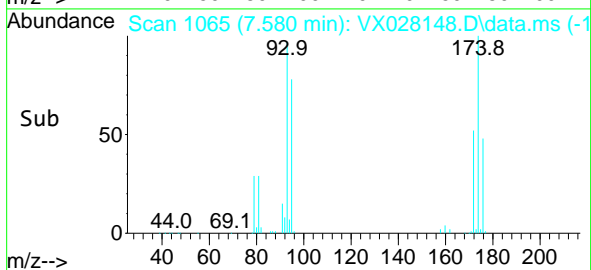
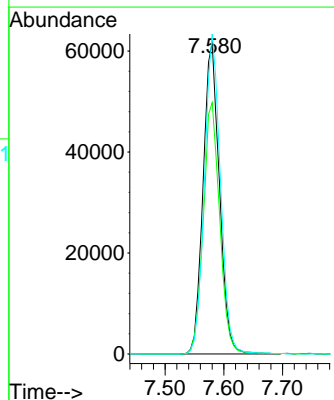
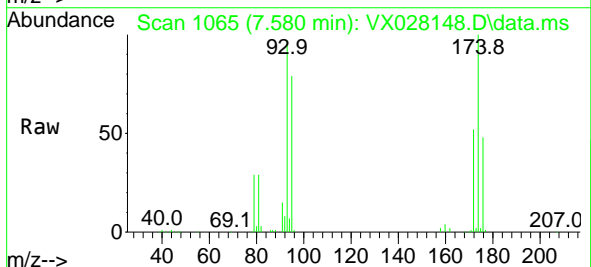

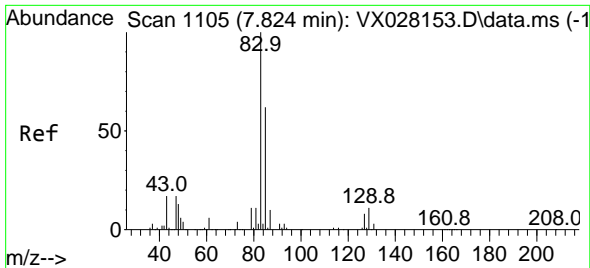

#47
 Bromodichloromethane
 Concen: 55.969 ug/l
 RT: 7.818 min Scan# 1104
 Delta R.T. -0.006 min
 Lab File: VX028148.D
 Acq: 19 Apr 2022 10:19

Instrument : MSVOA_X
 ClientSampleId : VSTDCCC050

Tgt Ion	Resp	Lower	Upper
83	243555		
83	100		
85	63.3	52.2	78.2
127	9.0	6.8	10.2

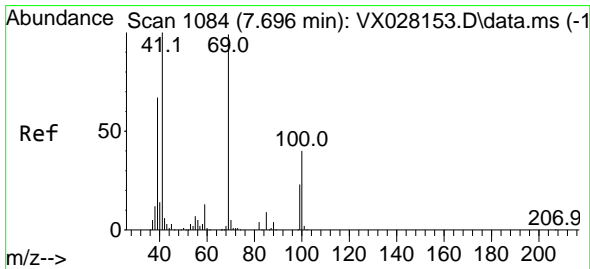
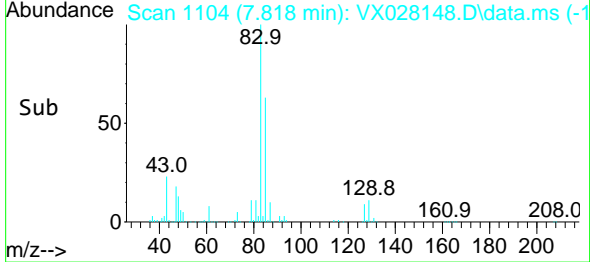
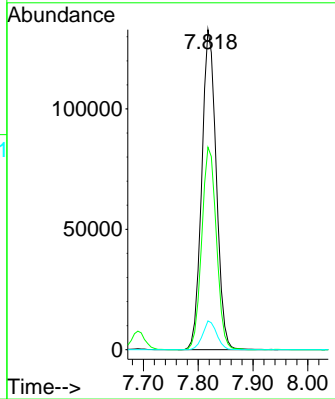
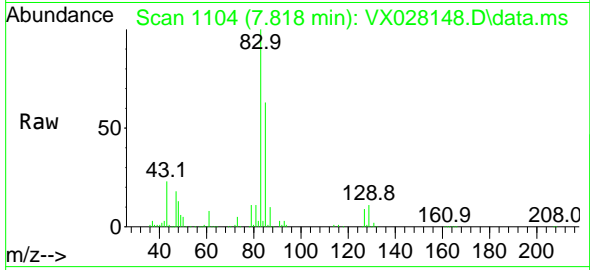

#48
 Methyl methacrylate
 Concen: 53.994 ug/l
 RT: 7.690 min Scan# 1083
 Delta R.T. -0.006 min
 Lab File: VX028148.D
 Acq: 19 Apr 2022 10:19

Tgt Ion	Resp	Lower	Upper
41	164911		
41	100		
69	92.6	82.5	123.7
39	64.6	43.8	65.8

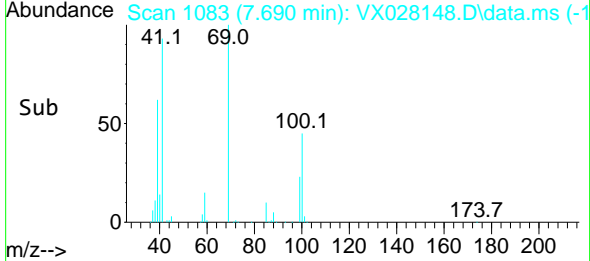
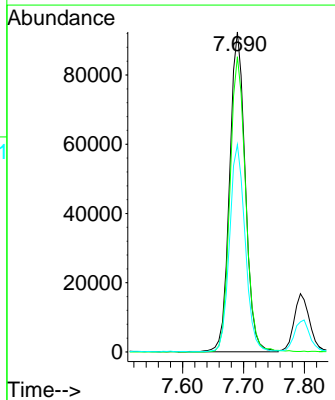
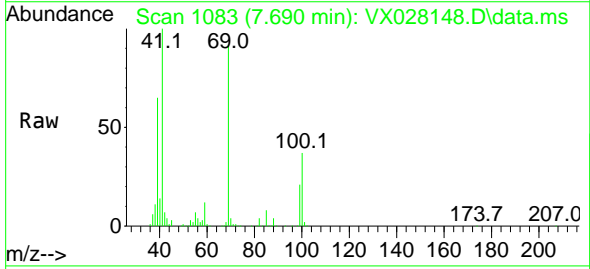

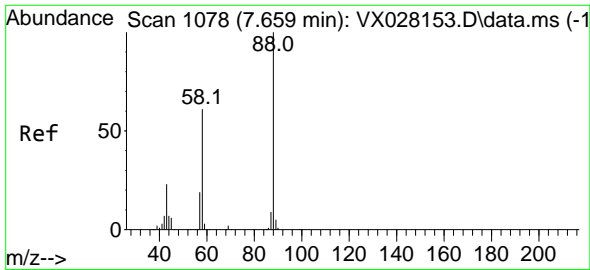

#49
 1,4-Dioxane
 Concen: 946.331 ug/l
 RT: 7.653 min Scan# 1077
 Delta R.T. -0.006 min
 Lab File: VX028148.D
 Acq: 19 Apr 2022 10:19

Instrument : MSVOA_X
 ClientSampleId : VSTDCCC050

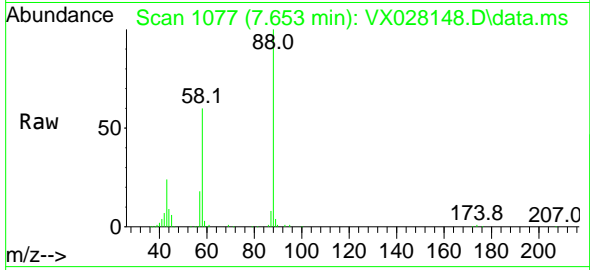

Tgt Ion: 88 Resp: 77321
 Ion Ratio Lower Upper
 88 100
 43 30.8 21.9 32.9
 58 62.3 53.7 80.5

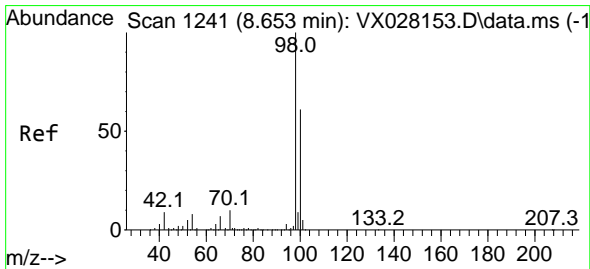
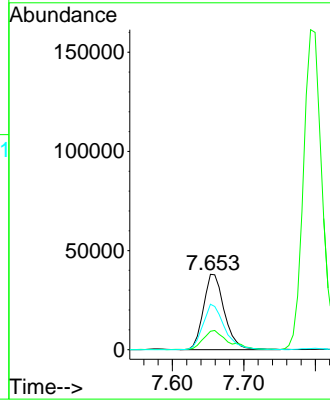
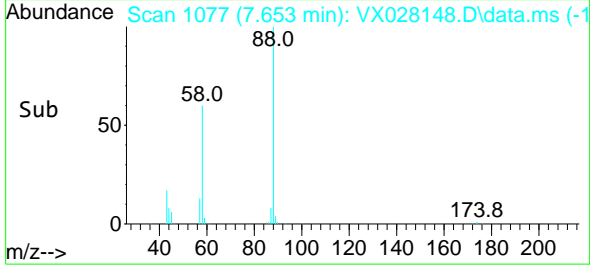

#50
 Toluene-d8
 Concen: 51.799 ug/l
 RT: 8.647 min Scan# 1240
 Delta R.T. -0.006 min
 Lab File: VX028148.D
 Acq: 19 Apr 2022 10:19

Tgt Ion: 98 Resp: 614411
 Ion Ratio Lower Upper
 98 100
 100 66.3 52.6 78.8

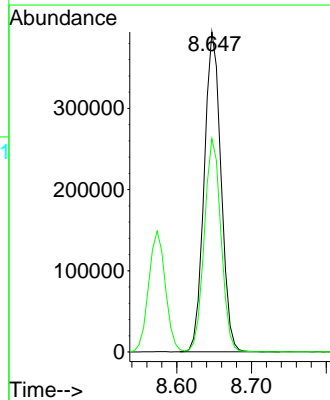
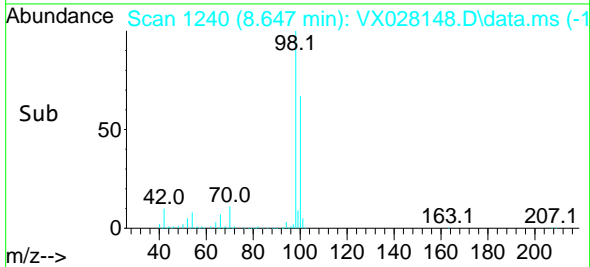
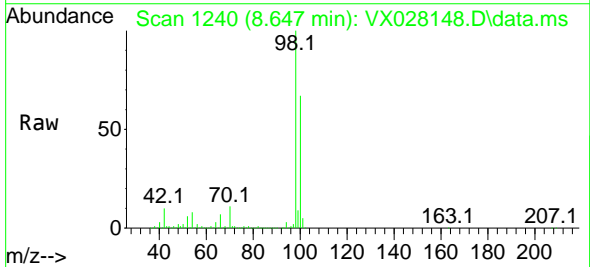

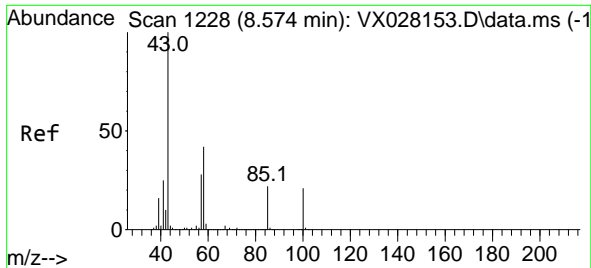

#51
 4-Methyl-2-Pentanone
 Concen: 262.717 ug/l
 RT: 8.574 min Scan# 11
 Delta R.T. -0.000 min
 Lab File: VX028148.D
 Acq: 19 Apr 2022 10:19

Instrument : MSVOA_X
 ClientSampleId : VSTDCCC050

Tgt Ion: 43 Resp: 1121525
 Ion Ratio Lower Upper
 43 100
 58 43.1 36.1 54.1

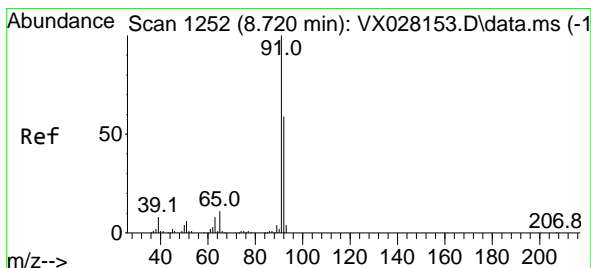
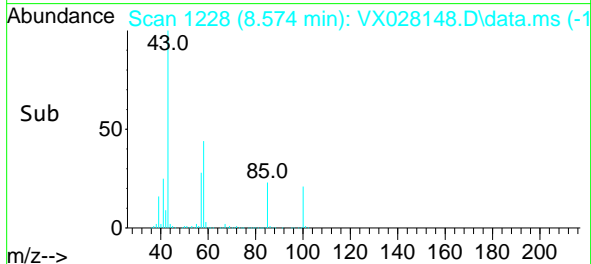
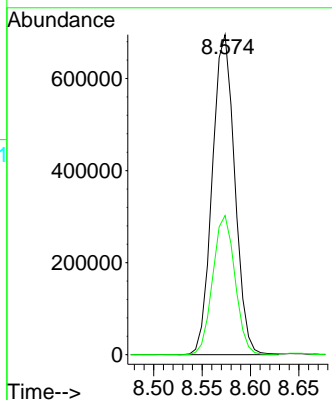
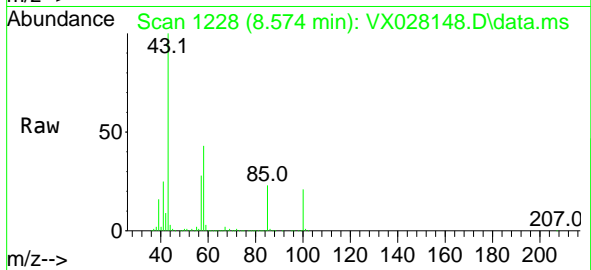

#52
 Toluene
 Concen: 55.586 ug/l
 RT: 8.720 min Scan# 1252
 Delta R.T. 0.000 min
 Lab File: VX028148.D
 Acq: 19 Apr 2022 10:19

Tgt Ion: 92 Resp: 455372
 Ion Ratio Lower Upper
 92 100
 91 168.6 137.5 206.3

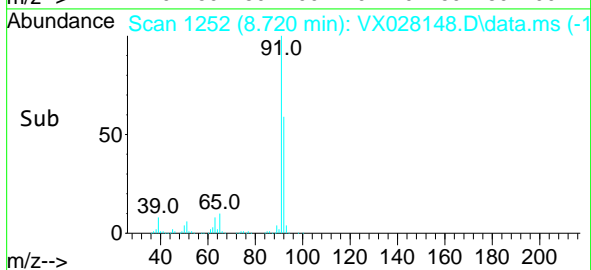
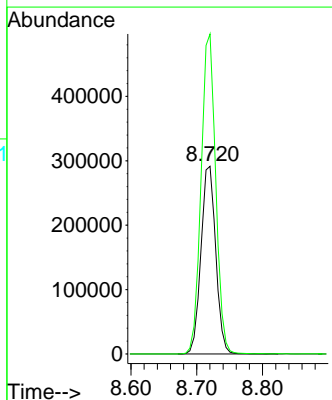
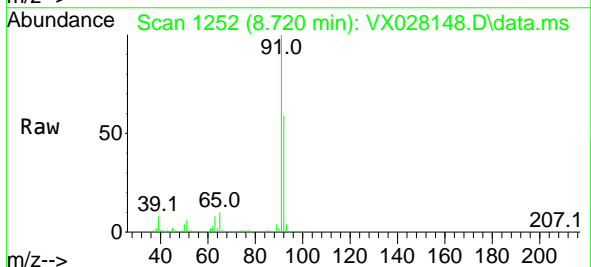

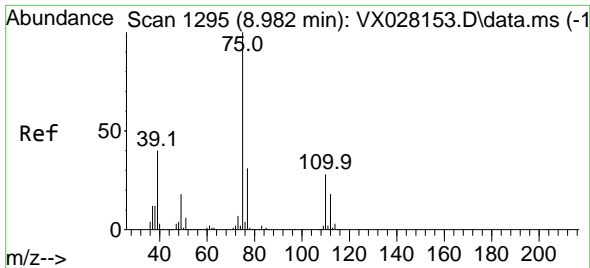

#53
 t-1,3-Dichloropropene
 Concen: 59.216 ug/l
 RT: 8.976 min Scan# 1194
 Delta R.T. -0.006 min
 Lab File: VX028148.D
 Acq: 19 Apr 2022 10:19

Instrument : MSVOA_X
 ClientSampleId : VSTDCCC050

Tgt Ion: 75 Resp: 273866
 Ion Ratio Lower Upper
 75 100
 77 31.7 25.4 38.0

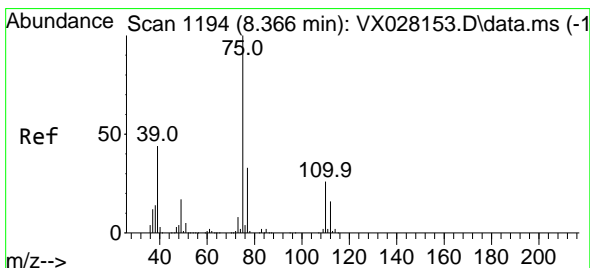
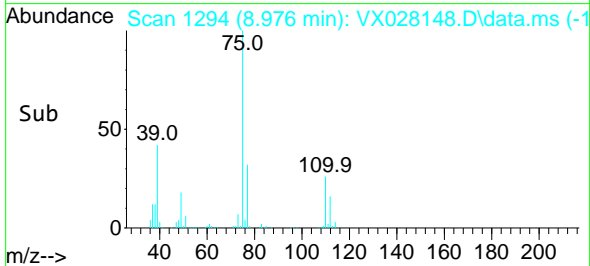
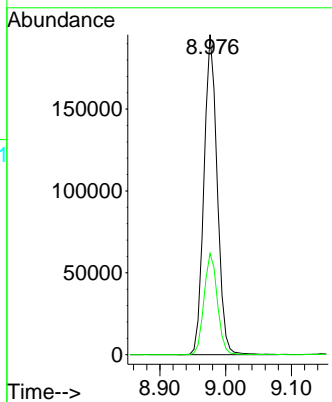
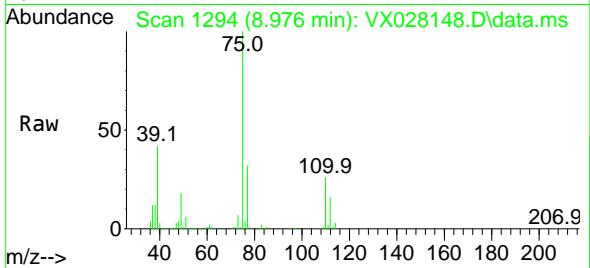

#54
 cis-1,3-Dichloropropene
 Concen: 56.265 ug/l
 RT: 8.366 min Scan# 1194
 Delta R.T. 0.000 min
 Lab File: VX028148.D
 Acq: 19 Apr 2022 10:19

Tgt Ion: 75 Resp: 279432
 Ion Ratio Lower Upper
 75 100
 77 30.7 24.8 37.2
 39 44.4 29.6 44.4#

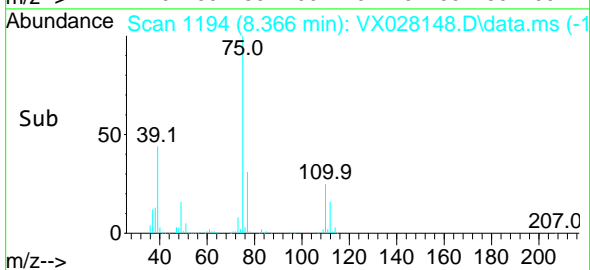
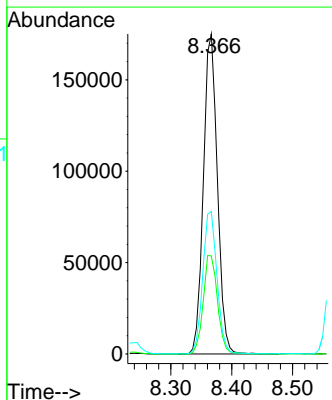
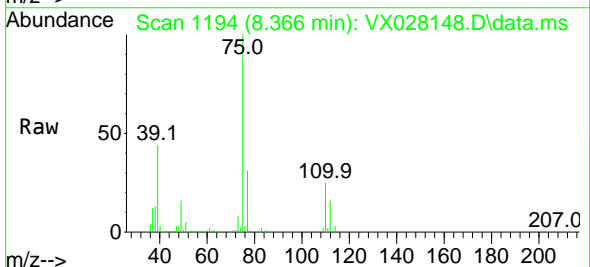

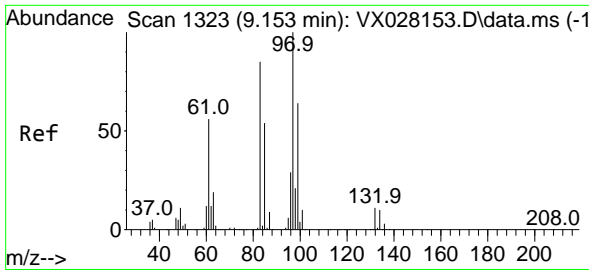

#55
 1,1,2-Trichloroethane
 Concen: 54.875 ug/l
 RT: 9.153 min Scan# 11
 Delta R.T. -0.000 min
 Lab File: VX028148.D
 Acq: 19 Apr 2022 10:19

Instrument : MSVOA_X
 ClientSampleId : VSTDCCC050

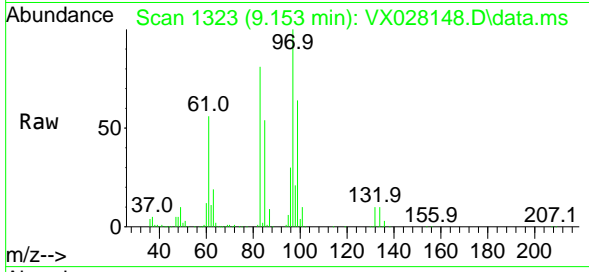

Tgt Ion: 97 Resp: 182654

Ion	Ratio	Lower	Upper
97	100		
83	81.2	66.2	99.4
85	54.0	42.9	64.3
99	64.1	49.0	73.6

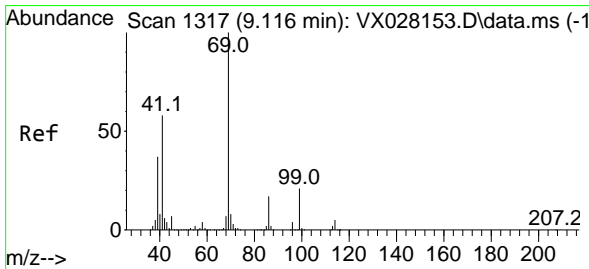
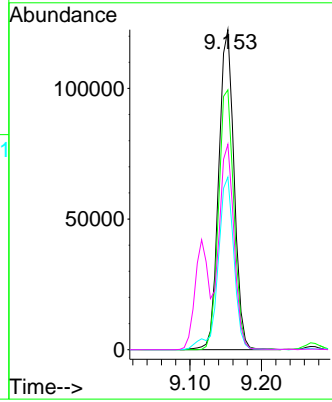
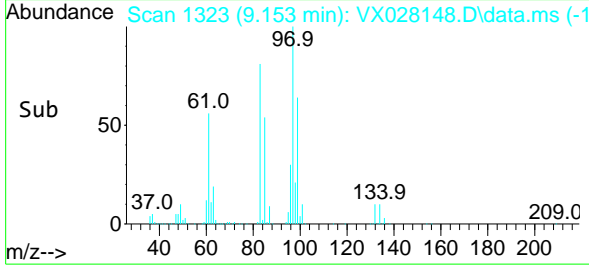

#56
 Ethyl methacrylate
 Concen: 55.450 ug/l
 RT: 9.116 min Scan# 1317
 Delta R.T. 0.000 min
 Lab File: VX028148.D
 Acq: 19 Apr 2022 10:19

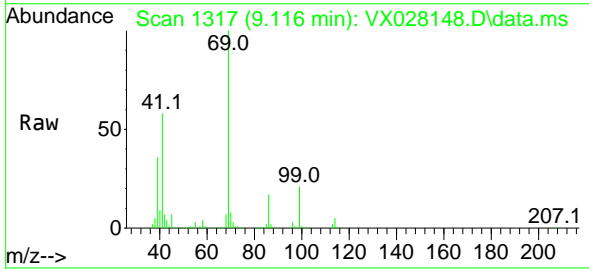

Tgt Ion: 69 Resp: 267541

Ion	Ratio	Lower	Upper
69	100		
41	57.7	43.8	65.6
39	37.2	22.2	33.2

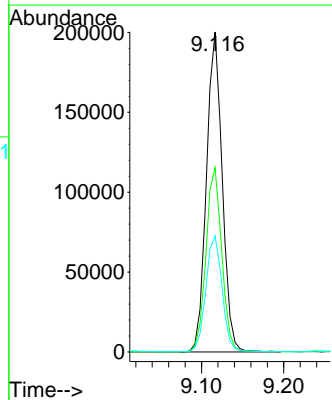
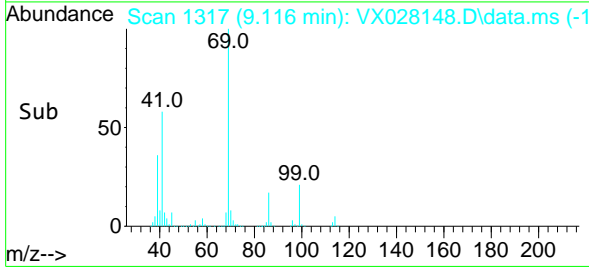

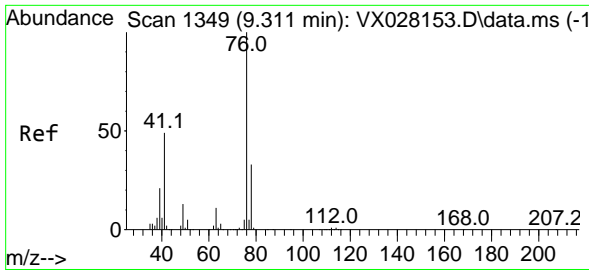

#57
 1,3-Dichloropropane
 Concen: 54.873 ug/l
 RT: 9.305 min Scan# 111
 Delta R.T. -0.006 min
 Lab File: VX028148.D
 Acq: 19 Apr 2022 10:19

Instrument : MSVOA_X
 ClientSampleId : VSTDCCC050

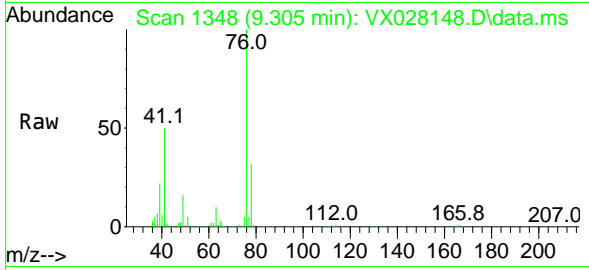

Tgt Ion: 76 Resp: 294798
 Ion Ratio Lower Upper
 76 100
 78 32.2 25.8 38.8

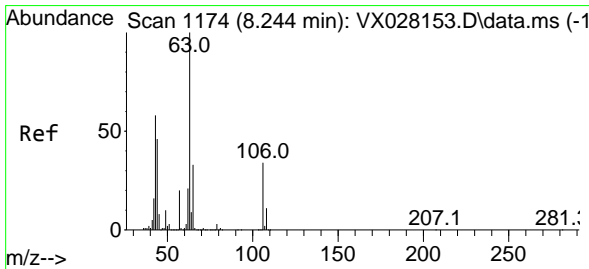
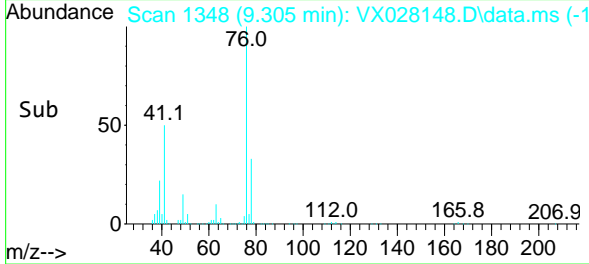
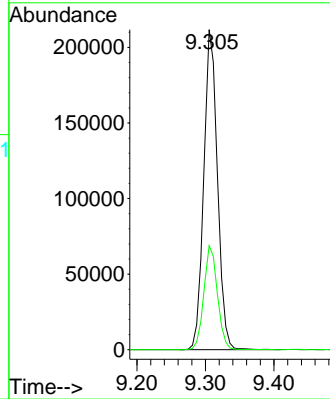

#58
 2-Chloroethyl Vinyl ether
 Concen: 223.579 ug/l
 RT: 8.238 min Scan# 1173
 Delta R.T. -0.006 min
 Lab File: VX028148.D
 Acq: 19 Apr 2022 10:19

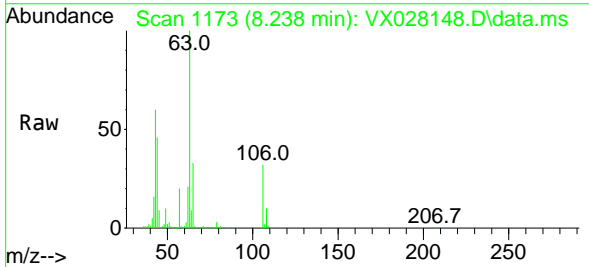

Tgt Ion: 63 Resp: 506145
 Ion Ratio Lower Upper
 63 100
 106 32.9 23.9 35.9

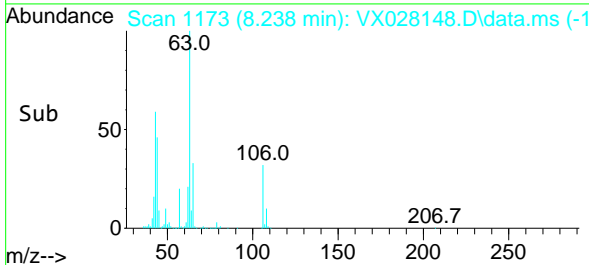
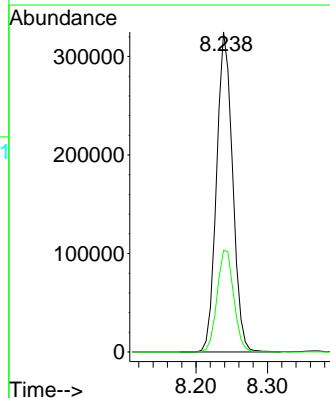

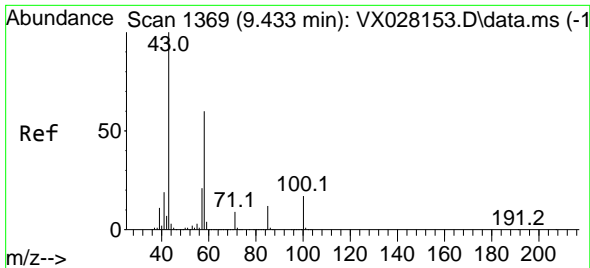

#59
 2-Hexanone
 Concen: 274.527 ug/l
 RT: 9.427 min Scan# 11
 Delta R.T. -0.006 min
 Lab File: VX028148.D
 Acq: 19 Apr 2022 10:19

Instrument : MSVOA_X
 ClientSampleId : VSTDCCC050

Tgt Ion: 43 Resp: 907804
 Ion Ratio Lower Upper
 43 100
 58 59.4 31.9 95.7

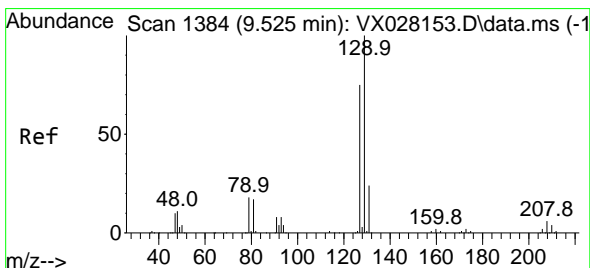
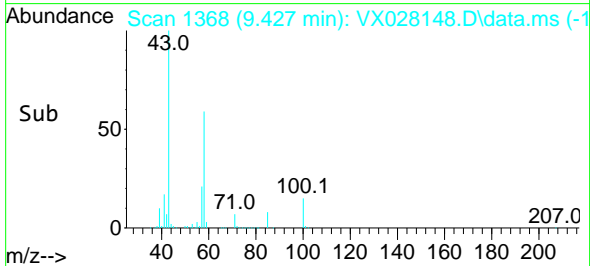
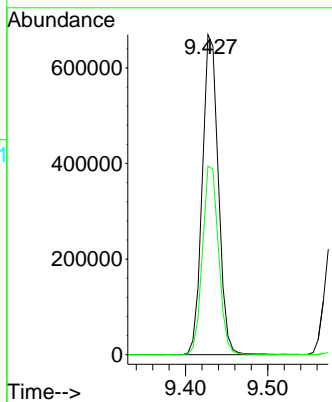
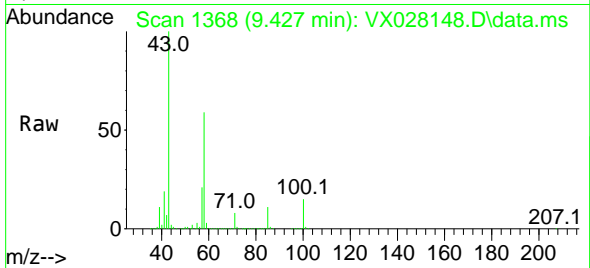

#60
 Dibromochloromethane
 Concen: 58.619 ug/l
 RT: 9.519 min Scan# 1383
 Delta R.T. -0.006 min
 Lab File: VX028148.D
 Acq: 19 Apr 2022 10:19

Tgt Ion: 129 Resp: 212708
 Ion Ratio Lower Upper
 129 100
 127 76.6 40.3 120.8

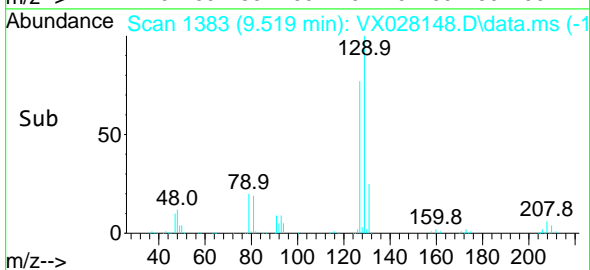
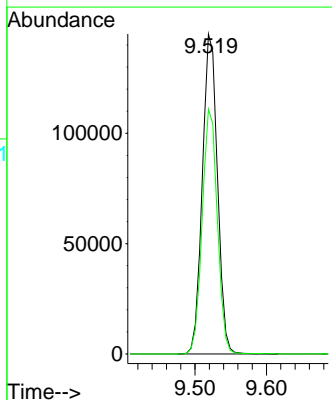
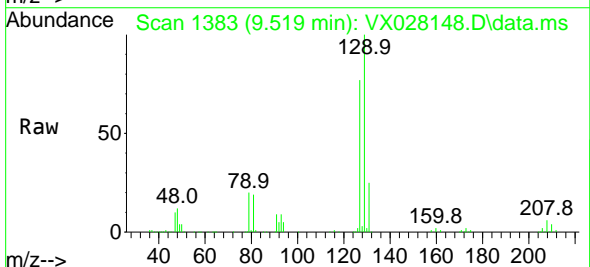

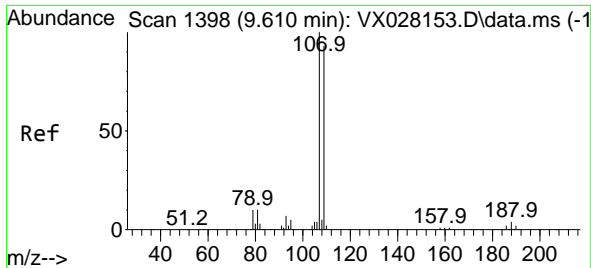

#61
 1,2-Dibromoethane
 Concen: 56.247 ug/l
 RT: 9.610 min Scan# 11
 Delta R.T. 0.000 min
 Lab File: VX028148.D
 Acq: 19 Apr 2022 10:19

Instrument :

MSVOA_X

ClientSampleId :

VSTDCCC050

Tgt Ion:107 Resp: 205393
 Ion Ratio Lower Upper
 107 100
 109 94.0 74.4 111.6

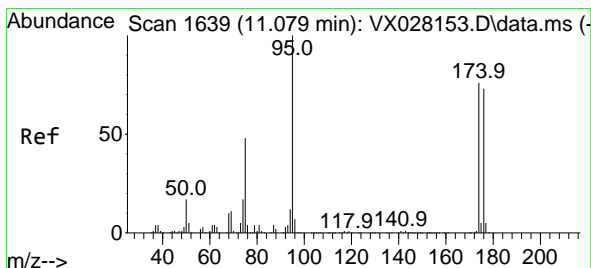
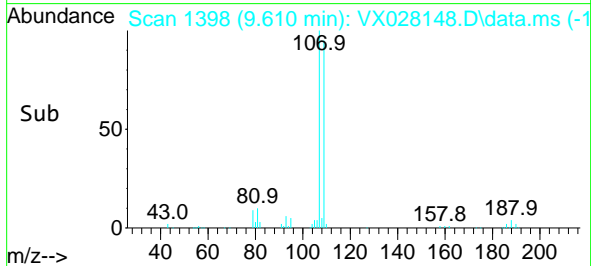
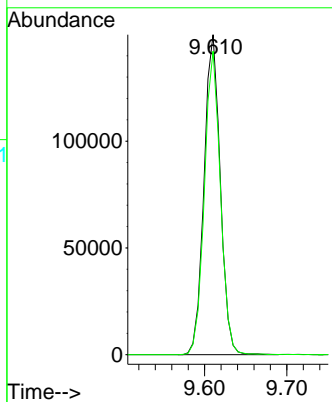
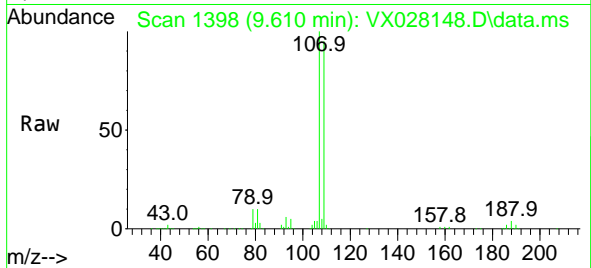

#62
 4-Bromofluorobenzene
 Concen: 54.793 ug/l
 RT: 11.079 min Scan# 1639
 Delta R.T. 0.000 min
 Lab File: VX028148.D
 Acq: 19 Apr 2022 10:19

Tgt Ion: 95 Resp: 248502
 Ion Ratio Lower Upper
 95 100
 174 83.5 0.0 163.0
 176 81.8 0.0 155.0

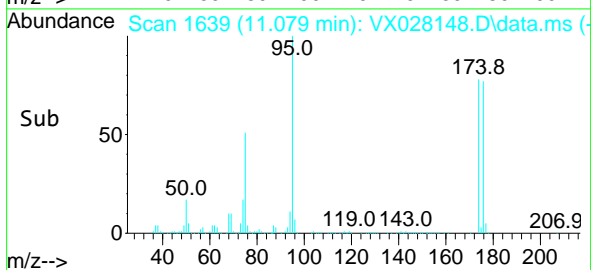
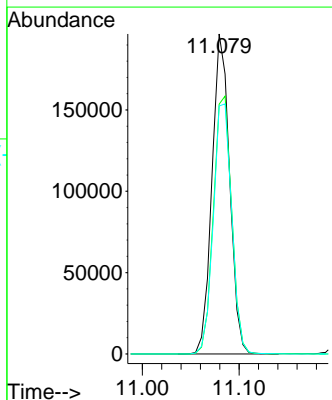
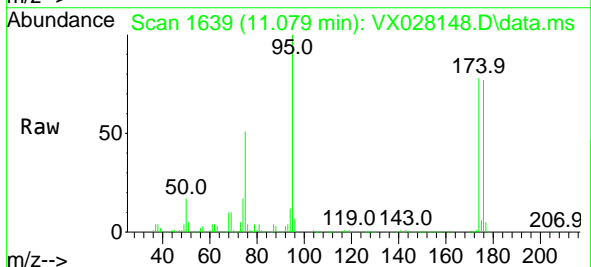

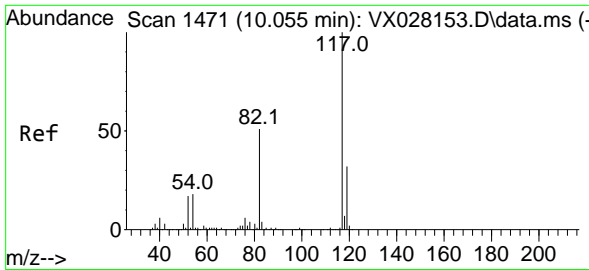

#63
 Chlorobenzene-d5
 Concen: 50.000 ug/l
 RT: 10.055 min Scan# 1471
 Delta R.T. 0.000 min
 Lab File: VX028148.D
 Acq: 19 Apr 2022 10:19

Instrument : MSVOA_X
 ClientSampleId : VSTDCCC050

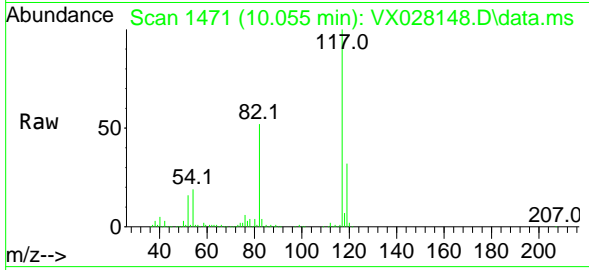

Tgt Ion:117 Resp: 446251

Ion	Ratio	Lower	Upper
117	100		
82	51.7	41.8	62.8
119	32.0	24.8	37.2

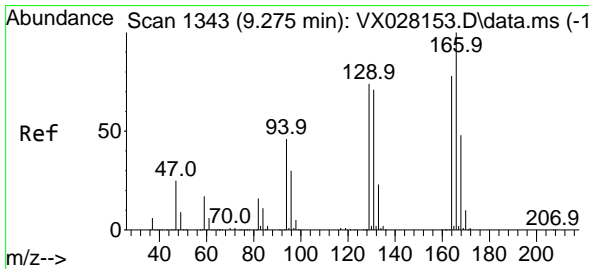
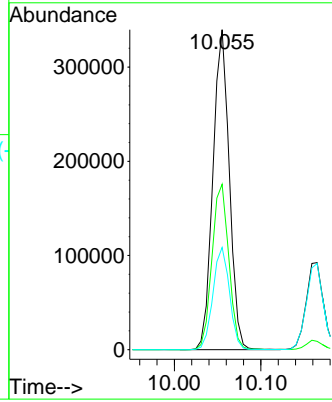
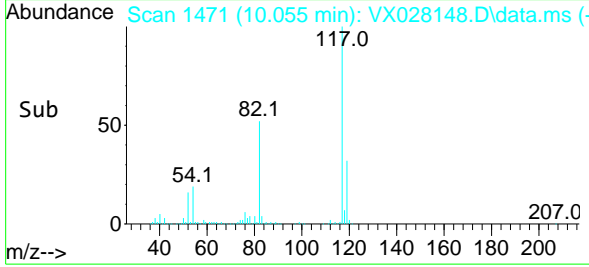

#64
 Tetrachloroethene
 Concen: 52.515 ug/l
 RT: 9.275 min Scan# 1343
 Delta R.T. -0.000 min
 Lab File: VX028148.D
 Acq: 19 Apr 2022 10:19

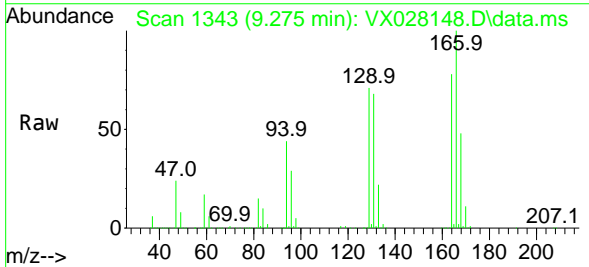

Tgt Ion:164 Resp: 183050

Ion	Ratio	Lower	Upper
164	100		
166	128.4	101.2	151.8
129	91.1	73.0	109.4
131	86.9	74.2	111.2

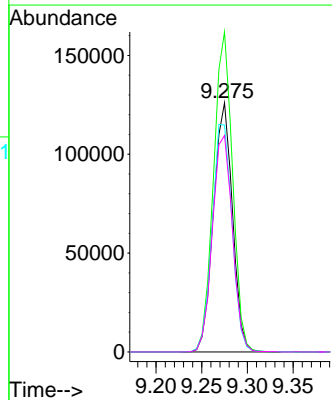
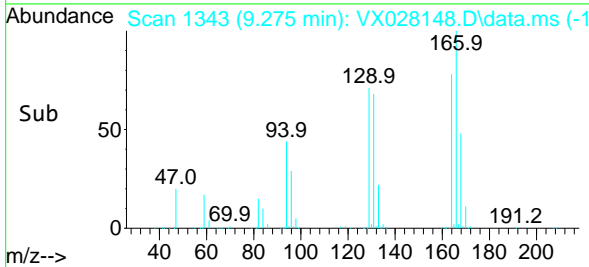

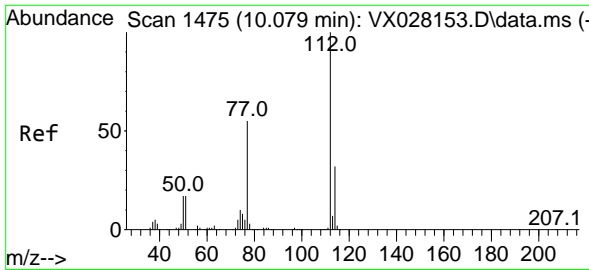

#65
 Chlorobenzene
 Concen: 53.411 ug/l
 RT: 10.080 min Scan# 1475
 Delta R.T. 0.001 min
 Lab File: VX028148.D
 Acq: 19 Apr 2022 10:19

Instrument : MSVOA_X
 ClientSampleId : VSTDCCC050

Tgt Ion:112 Resp: 508178
 Ion Ratio Lower Upper
 112 100
 114 32.2 25.8 38.8

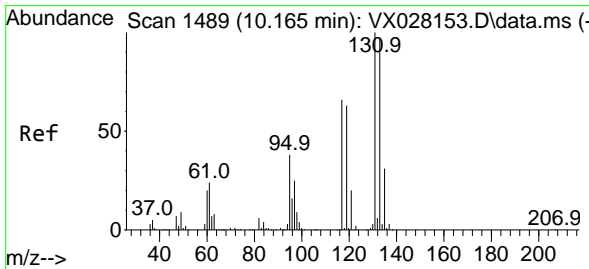
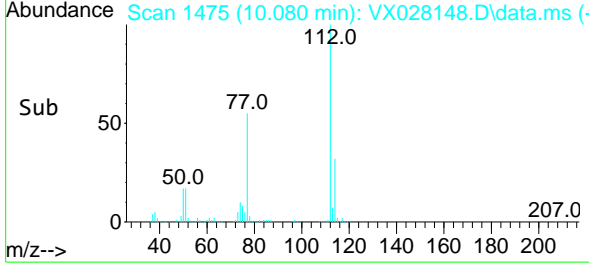
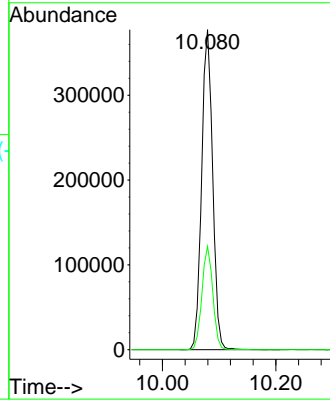
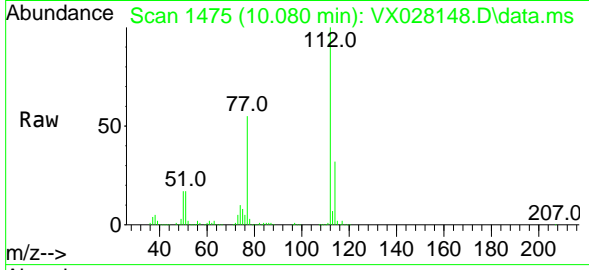

#66
 1,1,1,2-Tetrachloroethane
 Concen: 54.640 ug/l
 RT: 10.165 min Scan# 1489
 Delta R.T. -0.000 min
 Lab File: VX028148.D
 Acq: 19 Apr 2022 10:19

Tgt Ion:131 Resp: 193660
 Ion Ratio Lower Upper
 131 100
 133 95.6 48.3 144.8
 119 64.5 32.6 98.0

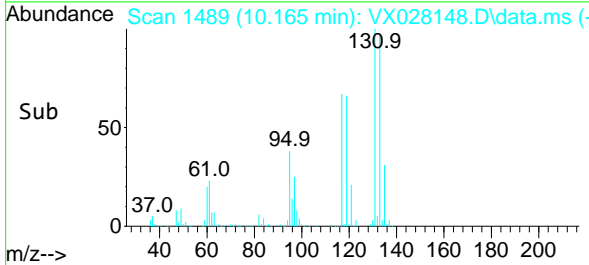
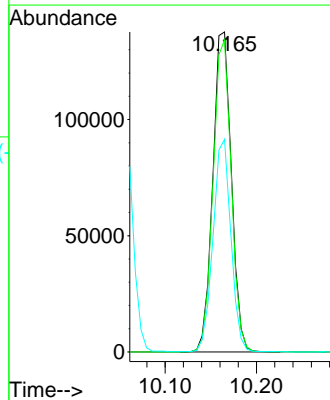
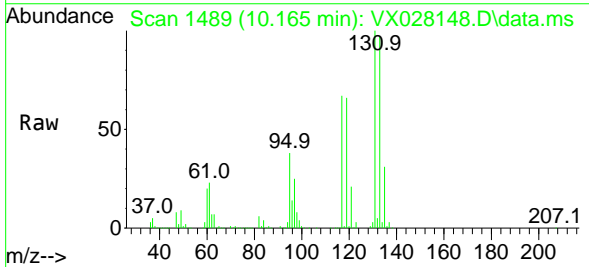

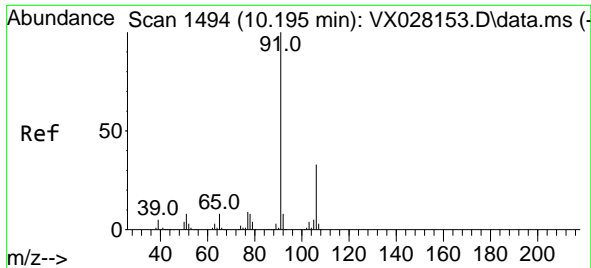

#67
 Ethyl Benzene
 Concen: 54.755 ug/l
 RT: 10.195 min Scan# 1494
 Delta R.T. 0.000 min
 Lab File: VX028148.D
 Acq: 19 Apr 2022 10:19

Instrument : MSVOA_X
 ClientSampleId : VSTDCCC050

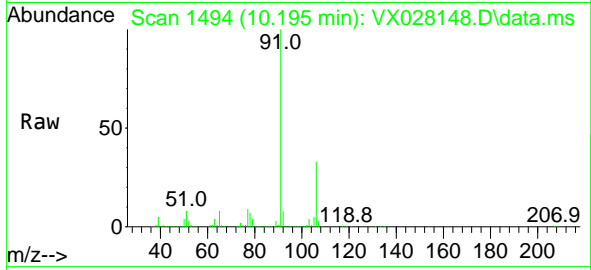

Tgt Ion: 91 Resp: 873565
 Ion Ratio Lower Upper
 91 100
 106 33.4 24.6 36.8

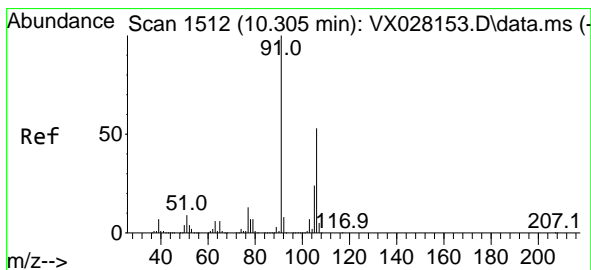
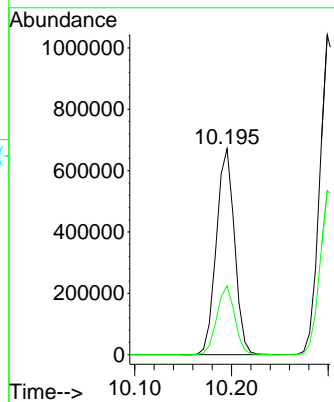
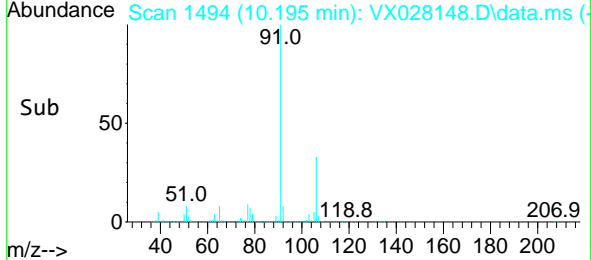

#68
 m/p-Xylenes
 Concen: 112.866 ug/l
 RT: 10.299 min Scan# 1511
 Delta R.T. -0.006 min
 Lab File: VX028148.D
 Acq: 19 Apr 2022 10:19

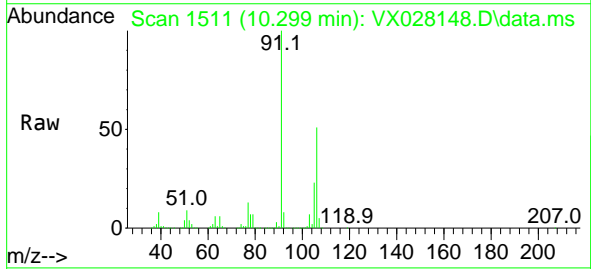

Tgt Ion: 106 Resp: 732858
 Ion Ratio Lower Upper
 106 100
 91 193.2 160.4 240.6

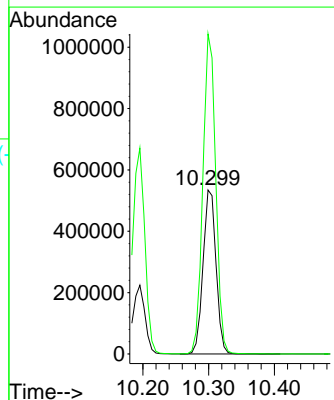
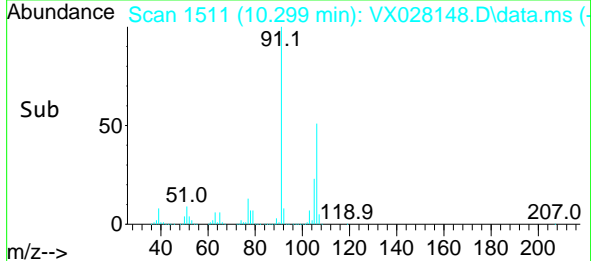

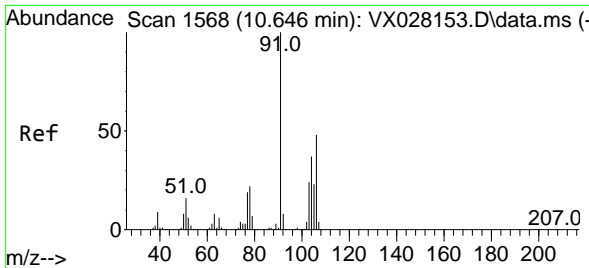

#69
 o-Xylene
 Concen: 54.824 ug/l
 RT: 10.640 min Scan# 1567
 Delta R.T. -0.006 min
 Lab File: VX028148.D
 Acq: 19 Apr 2022 10:19

Instrument : MSVOA_X
 ClientSampleId : VSTDCCC050

Tgt Ion:106 Resp: 354920
 Ion Ratio Lower Upper
 106 100
 91 206.6 106.1 318.1

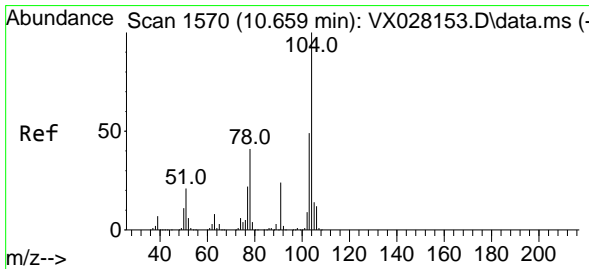
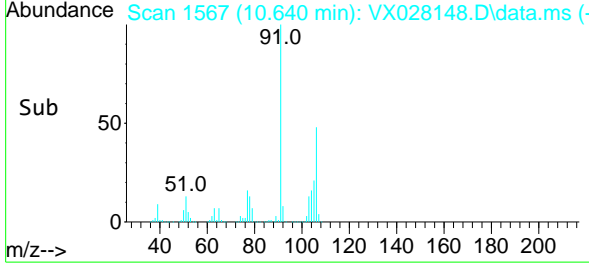
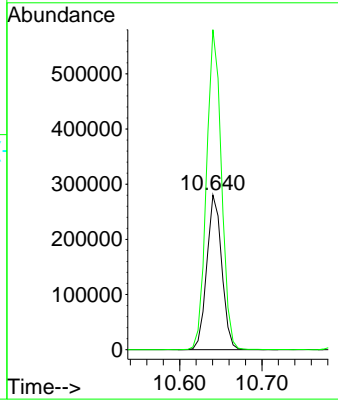
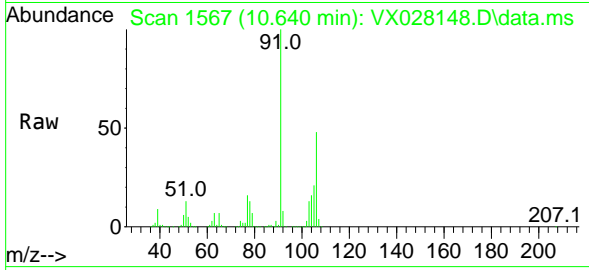

#70
 Styrene
 Concen: 57.216 ug/l
 RT: 10.653 min Scan# 1569
 Delta R.T. -0.006 min
 Lab File: VX028148.D
 Acq: 19 Apr 2022 10:19

Tgt Ion:104 Resp: 600085
 Ion Ratio Lower Upper
 104 100
 78 48.5 38.6 57.8
 103 54.5 43.8 65.8

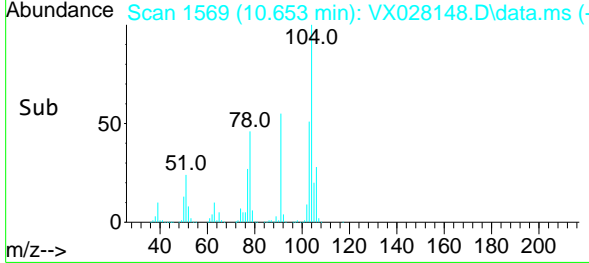
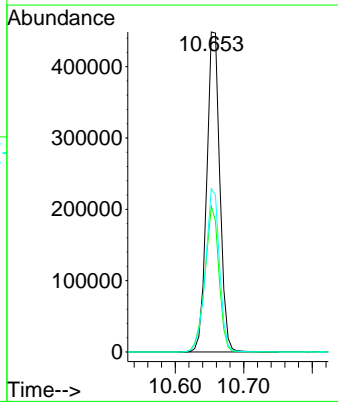
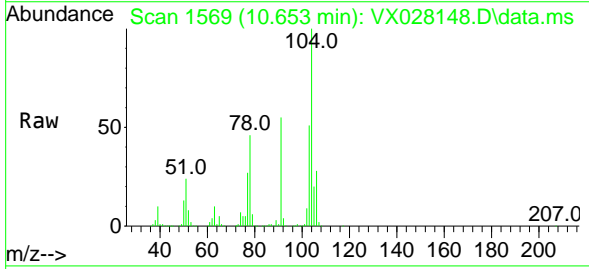

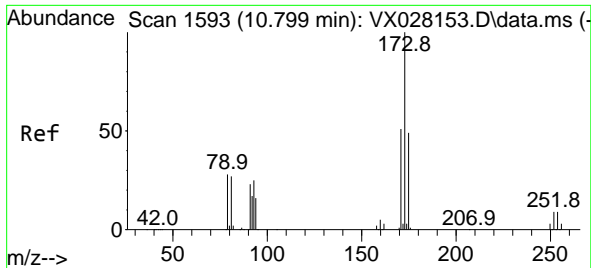

#71
 Bromoform
 Concen: 49.929 ug/l
 RT: 10.799 min Scan# 11
 Delta R.T. -0.000 min
 Lab File: VX028148.D
 Acq: 19 Apr 2022 10:19

Instrument :
 MSVOA_X
 ClientSampleId :
 VSTDCCC050

Tgt Ion:173 Resp: 163279

Ion	Ratio	Lower	Upper
173	100		
175	48.7	24.1	72.2
254	0.1	0.1	0.1#

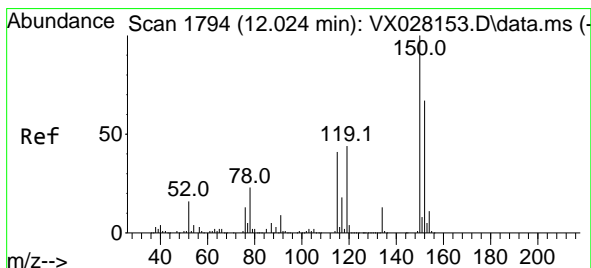
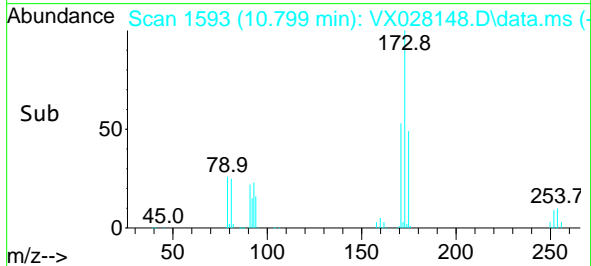
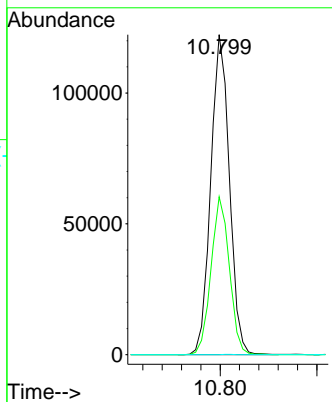
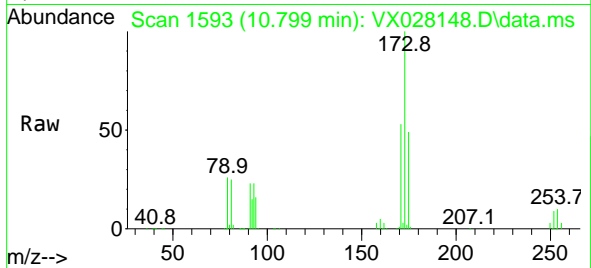

#72
 1,4-Dichlorobenzene-d4
 Concen: 50.000 ug/l
 RT: 12.024 min Scan# 1794
 Delta R.T. 0.000 min
 Lab File: VX028148.D
 Acq: 19 Apr 2022 10:19

Tgt Ion:152 Resp: 266410

Ion	Ratio	Lower	Upper
152	100		
115	84.7	37.5	112.7
150	176.4	0.0	338.2

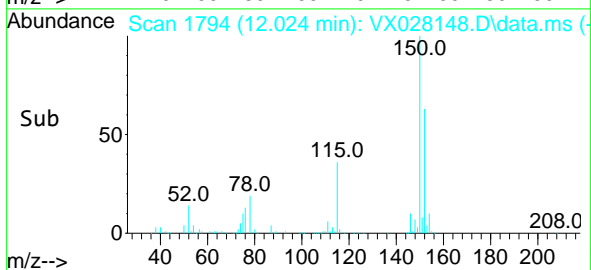
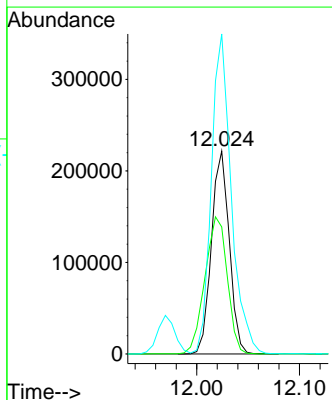
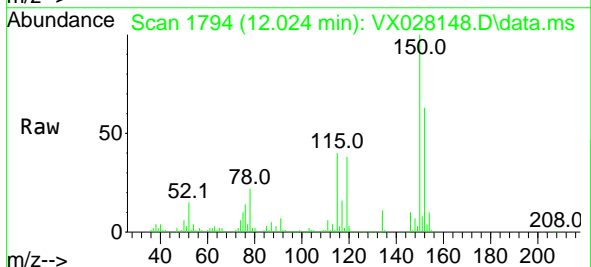

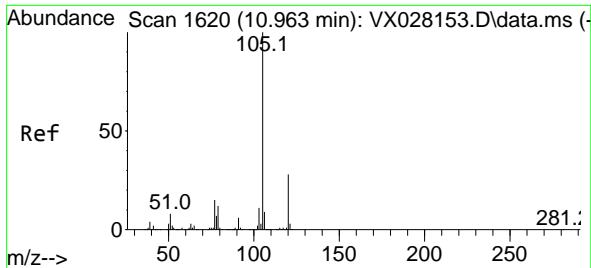

#73
 Isopropylbenzene
 Concen: 51.359 ug/l
 RT: 10.964 min Scan# 1620
 Delta R.T. 0.001 min
 Lab File: VX028148.D
 Acq: 19 Apr 2022 10:19

Instrument : MSVOA_X
 ClientSampleId : VSTDCCC050

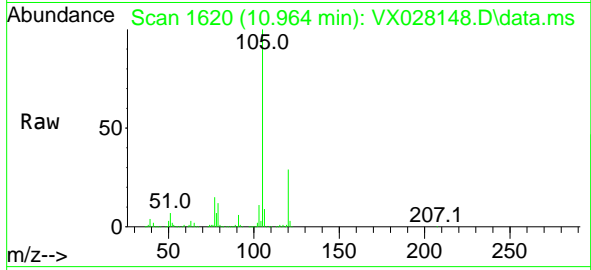

Tgt Ion:105 Resp: 940440
 Ion Ratio Lower Upper
 105 100
 120 27.7 13.5 40.5

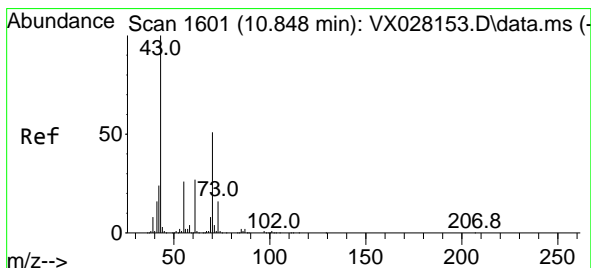
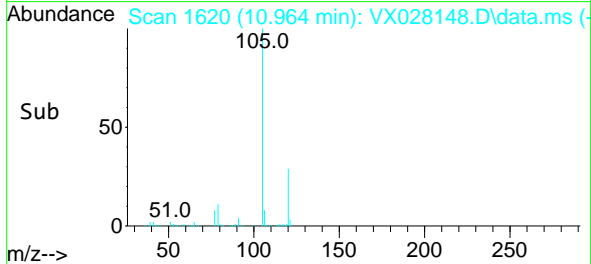
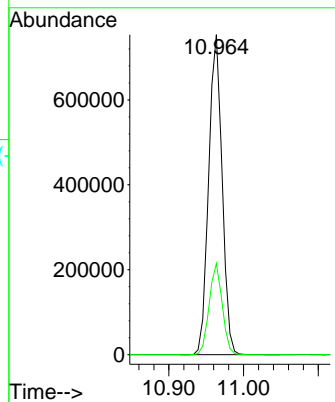

#74
 N-ethyl acetate
 Concen: 51.261 ug/l
 RT: 10.842 min Scan# 1600
 Delta R.T. -0.006 min
 Lab File: VX028148.D
 Acq: 19 Apr 2022 10:19

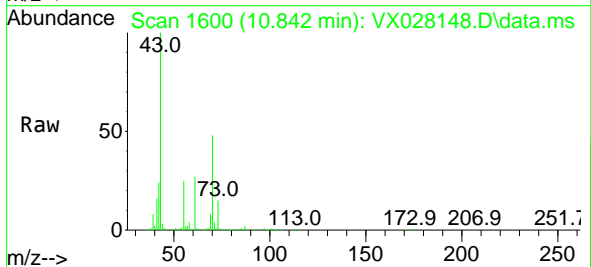

Tgt Ion: 43 Resp: 324433
 Ion Ratio Lower Upper
 43 100
 70 49.7 42.5 63.7
 55 25.7 23.1 34.7
 61 27.2 22.8 34.2

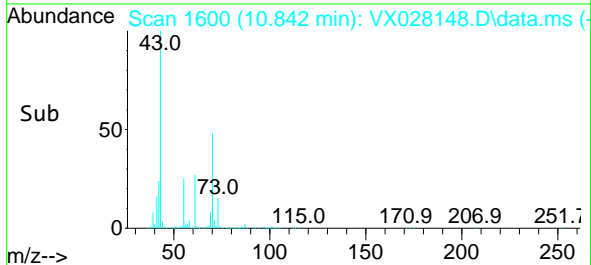
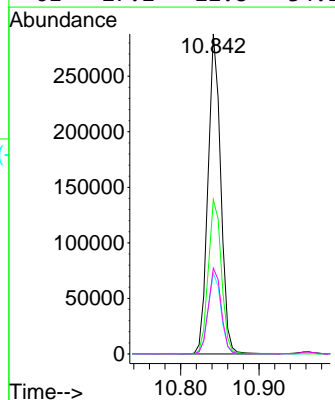

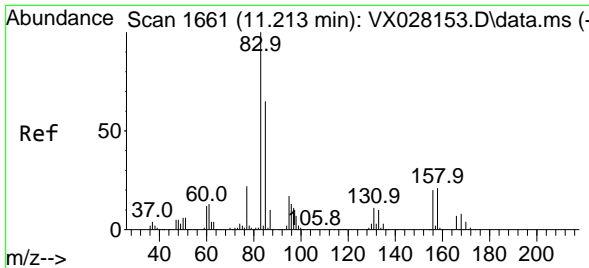

#75
 1,1,2,2-Tetrachloroethane
 Concen: 49.149 ug/l
 RT: 11.214 min Scan# 1661
 Delta R.T. 0.001 min
 Lab File: VX028148.D
 Acq: 19 Apr 2022 10:19

Instrument : MSVOA_X
 ClientSampleId : VSTDCCC050

Tgt Ion: 83 Resp: 292048
 Ion Ratio Lower Upper
 83 100
 131 11.7 5.1 15.3
 85 65.8 32.6 97.7

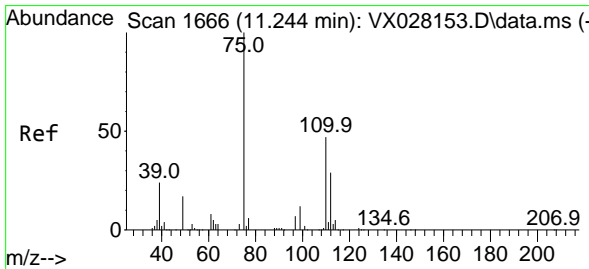
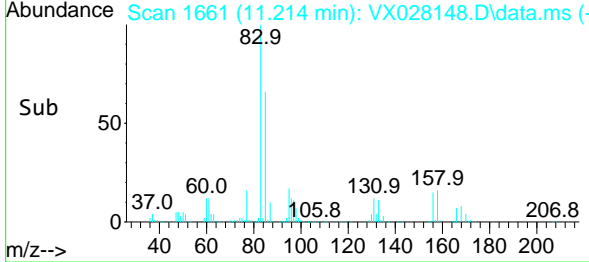
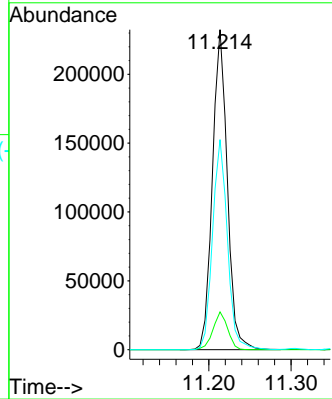
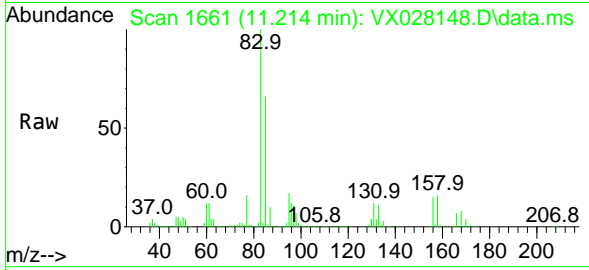

#76
 1,2,3-Trichloropropane
 Concen: 64.255 ug/l
 RT: 11.238 min Scan# 1665
 Delta R.T. -0.006 min
 Lab File: VX028148.D
 Acq: 19 Apr 2022 10:19

Tgt Ion: 75 Resp: 336897
 Ion Ratio Lower Upper
 75 100
 77 32.5 19.4 58.2

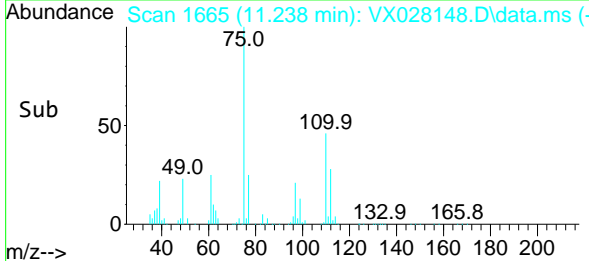
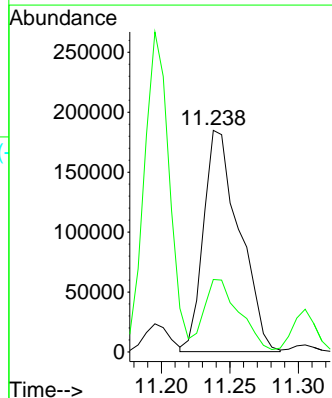
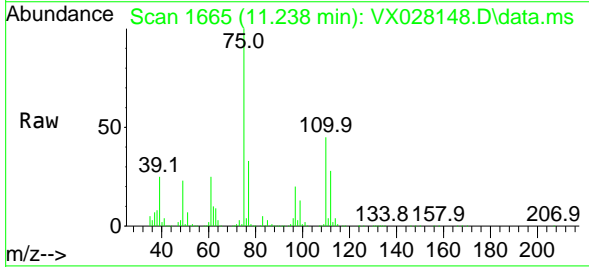

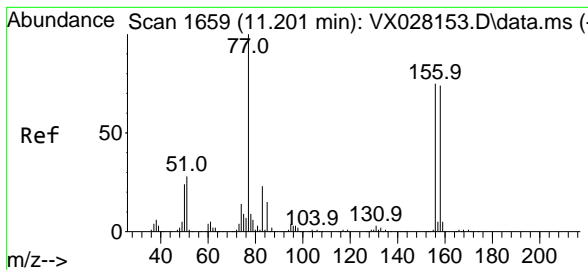

#77
 Bromobenzene
 Concen: 49.567 ug/l
 RT: 11.195 min Scan# 1658
 Delta R.T. -0.006 min
 Lab File: VX028148.D
 Acq: 19 Apr 2022 10:19

Instrument : MSVOA_X
 ClientSampleId : VSTDCCC050

Tgt Ion	Resp	Lower	Upper
156	100		
77	143.8	78.5	235.3
158	97.2	50.2	150.7

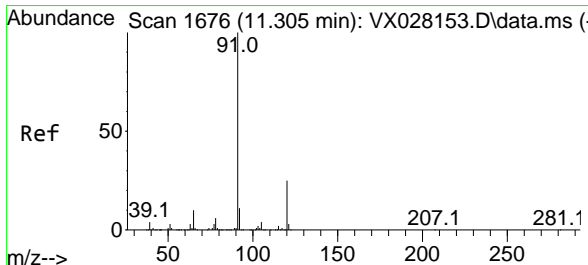
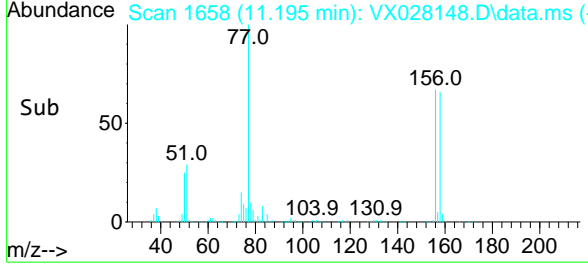
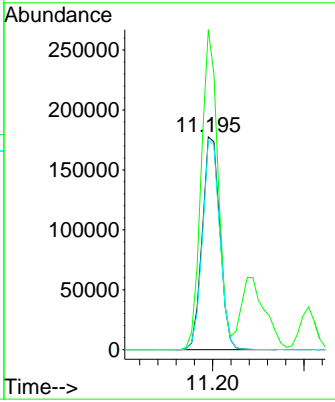
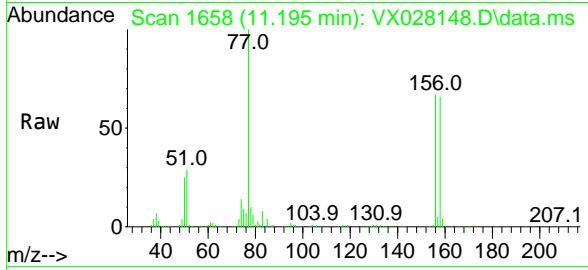

#78
 n-propylbenzene
 Concen: 53.401 ug/l
 RT: 11.305 min Scan# 1676
 Delta R.T. -0.000 min
 Lab File: VX028148.D
 Acq: 19 Apr 2022 10:19

Tgt Ion	Resp	Lower	Upper
91	100		
120	24.9	11.6	34.8

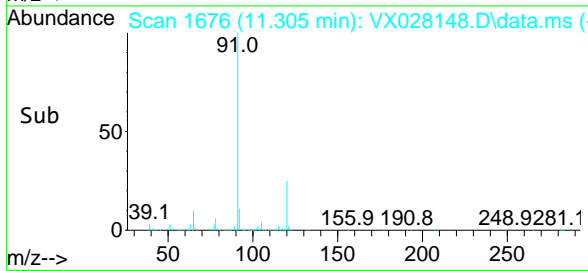
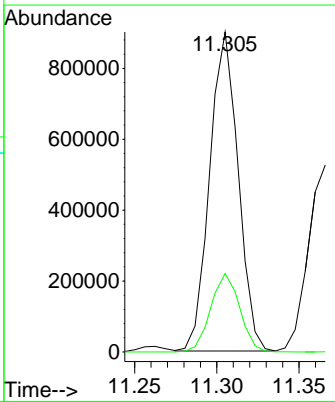
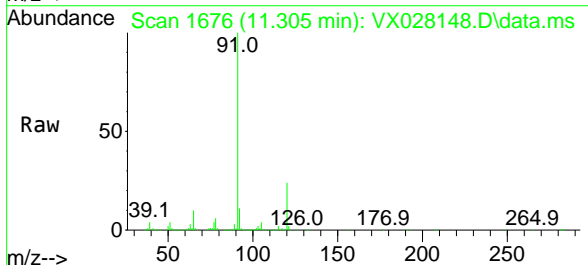

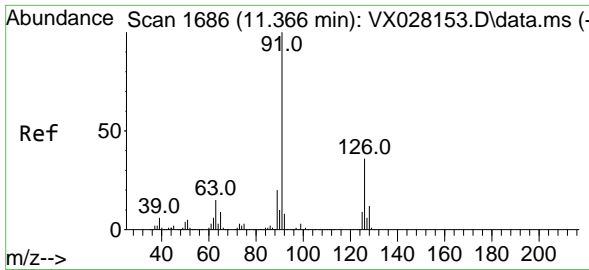

#79
 2-Chlorotoluene
 Concen: 51.391 ug/l
 RT: 11.366 min Scan# 1686
 Delta R.T. -0.000 min
 Lab File: VX028148.D
 Acq: 19 Apr 2022 10:19

Instrument : MSVOA_X
 ClientSampleId : VSTDCCC050

Tgt Ion: 91 Resp: 648739
 Ion Ratio Lower Upper
 91 100
 126 36.5 17.3 51.9

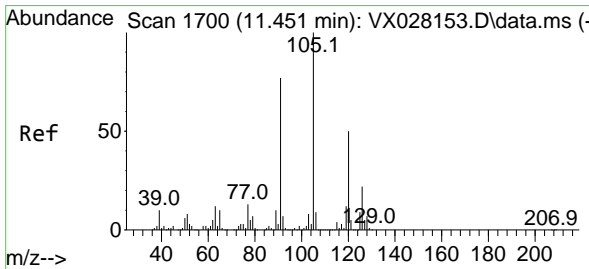
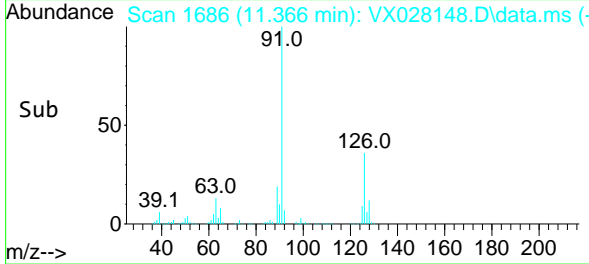
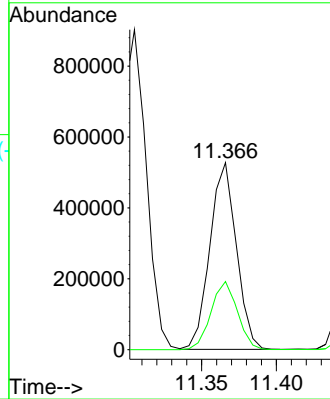
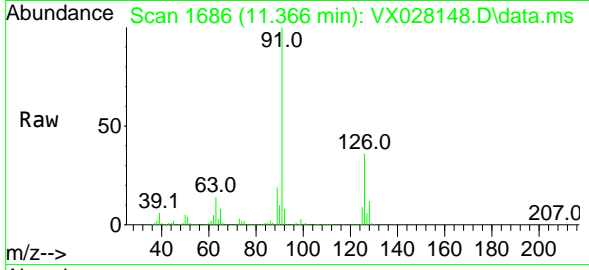

#80
 1,3,5-Trimethylbenzene
 Concen: 53.534 ug/l
 RT: 11.451 min Scan# 1700
 Delta R.T. 0.000 min
 Lab File: VX028148.D
 Acq: 19 Apr 2022 10:19

Tgt Ion: 105 Resp: 832113
 Ion Ratio Lower Upper
 105 100
 120 50.2 24.3 72.9

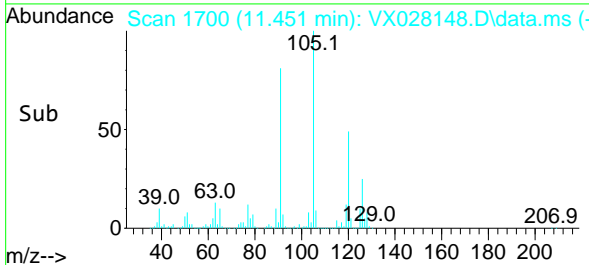
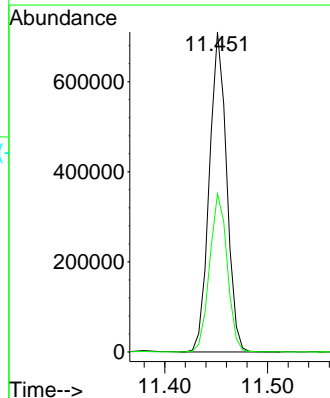
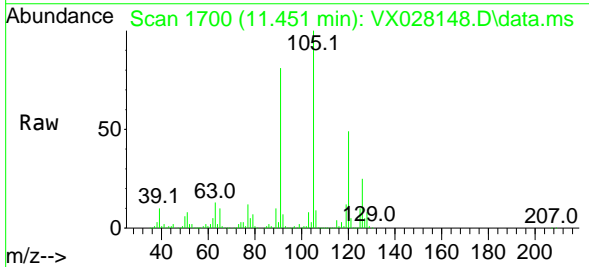

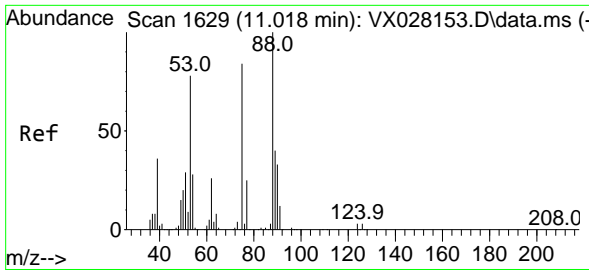

#81
 trans-1,4-Dichloro-2-butene
 Concen: 53.853 ug/l
 RT: 11.018 min Scan# 1629
 Delta R.T. 0.000 min
 Lab File: VX028148.D
 Acq: 19 Apr 2022 10:19

Instrument : MSVOA_X
 ClientSampleId : VSTDCCC050

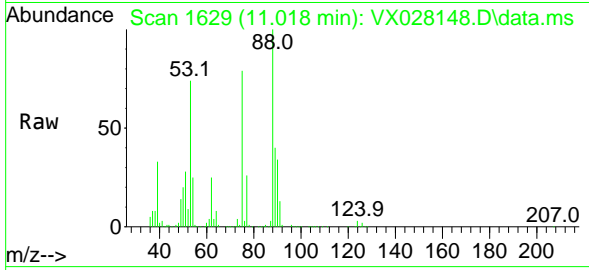

Tgt Ion: 75 Resp: 95015
 Ion Ratio Lower Upper
 75 100
 53 91.6 69.0 103.4
 89 48.0 37.0 55.6

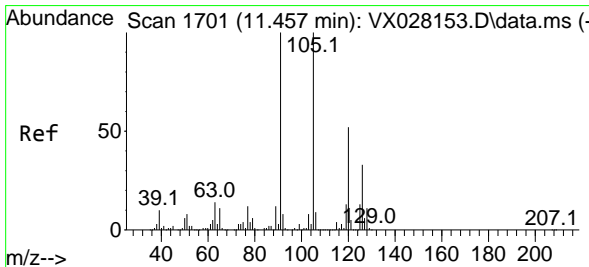
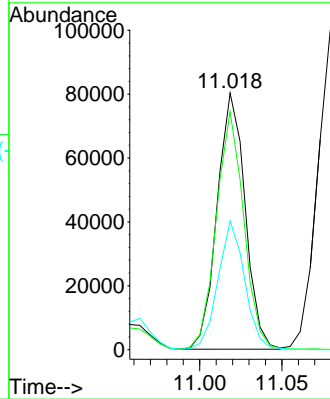
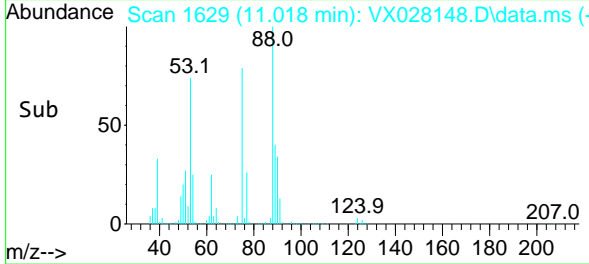

#82
 4-Chlorotoluene
 Concen: 52.733 ug/l
 RT: 11.457 min Scan# 1701
 Delta R.T. 0.000 min
 Lab File: VX028148.D
 Acq: 19 Apr 2022 10:19

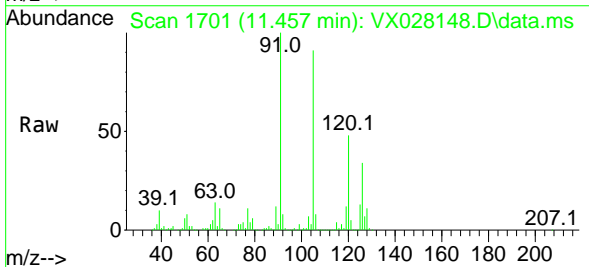

Tgt Ion: 91 Resp: 766806
 Ion Ratio Lower Upper
 91 100
 126 32.1 14.9 44.5

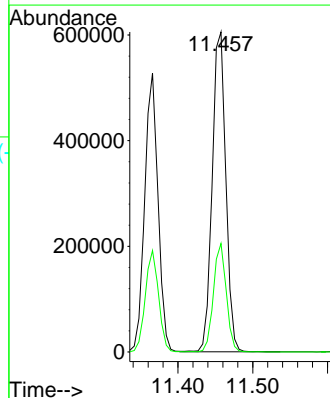
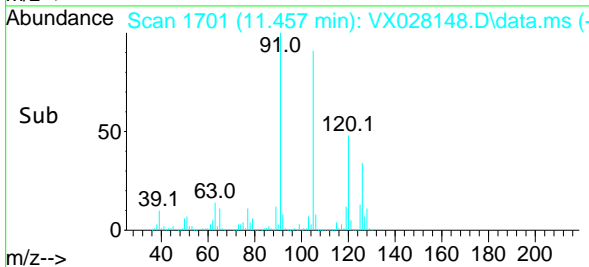

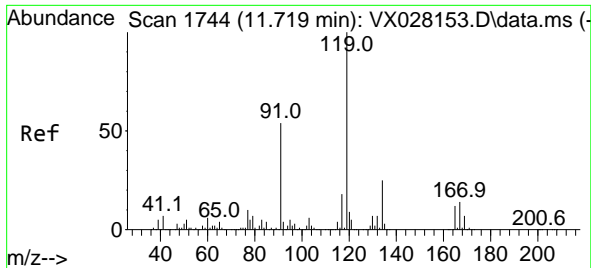

#83
 tert-Butylbenzene
 Concen: 52.811 ug/l
 RT: 11.713 min Scan# 1743
 Delta R.T. -0.006 min
 Lab File: VX028148.D
 Acq: 19 Apr 2022 10:19

Instrument : MSVOA_X
 ClientSampleId : VSTDCCC050

Tgt Ion:119 Resp: 838216

Ion	Ratio	Lower	Upper
119	100		
91	55.8	26.9	80.6
134	23.8	11.4	34.2

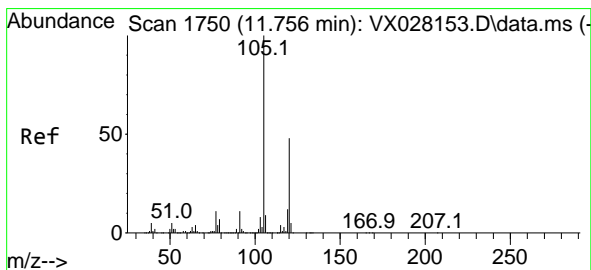
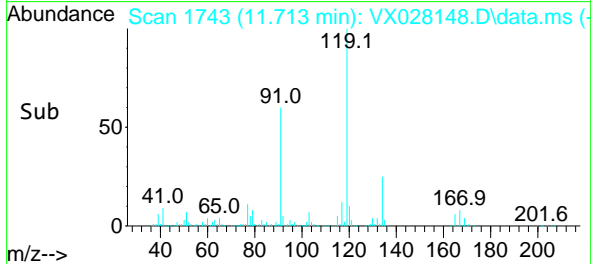
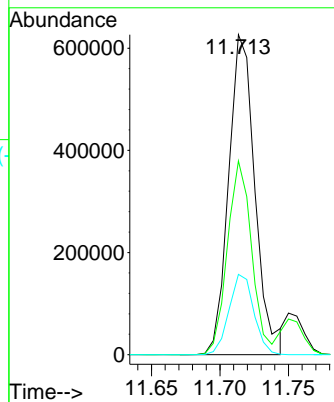
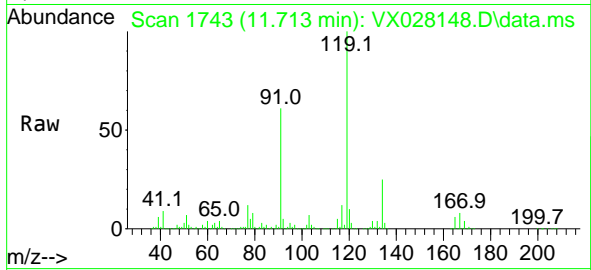

#84
 1,2,4-Trimethylbenzene
 Concen: 53.370 ug/l
 RT: 11.750 min Scan# 1749
 Delta R.T. -0.006 min
 Lab File: VX028148.D
 Acq: 19 Apr 2022 10:19

Tgt Ion:105 Resp: 824619

Ion	Ratio	Lower	Upper
105	100		
120	46.9	22.6	67.8

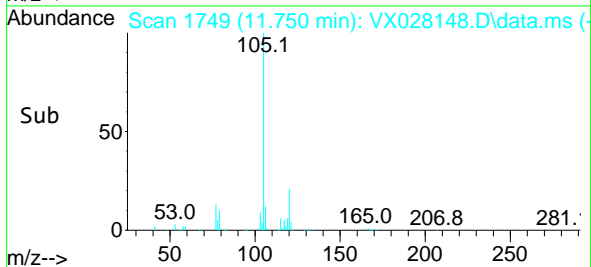
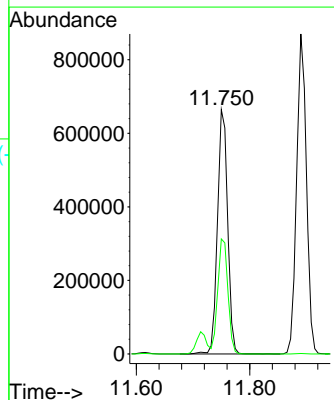
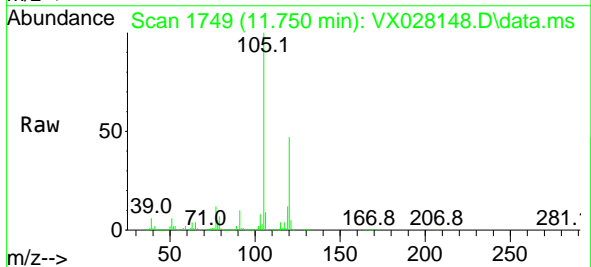

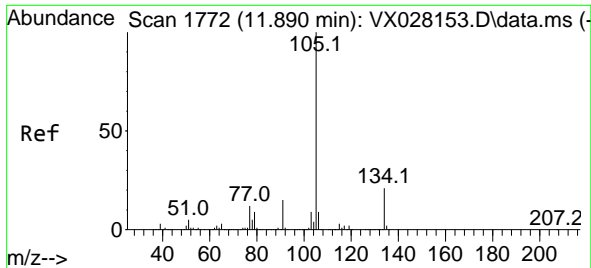

#85
 sec-Butylbenzene
 Concen: 54.506 ug/l
 RT: 11.890 min Scan# 1772
 Delta R.T. 0.000 min
 Lab File: VX028148.D
 Acq: 19 Apr 2022 10:19

Instrument : MSVOA_X
 ClientSampleId : VSTDCCC050

Tgt Ion:105 Resp: 1043718
 Ion Ratio Lower Upper
 105 100
 134 21.3 10.2 30.4

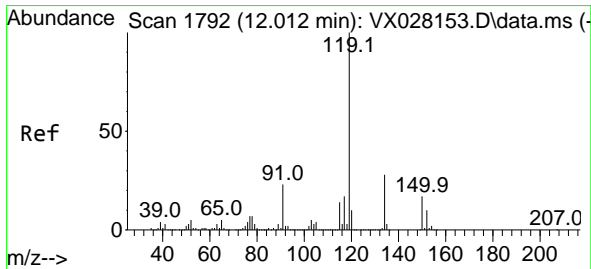
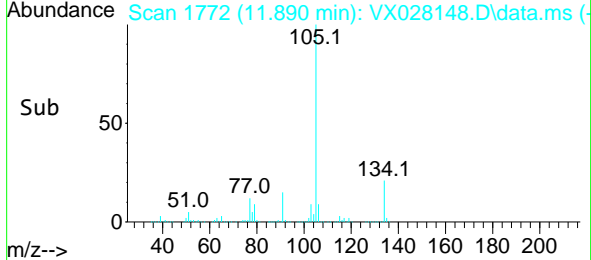
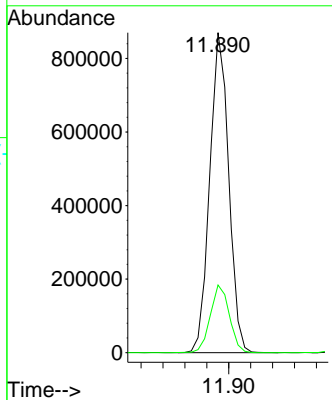
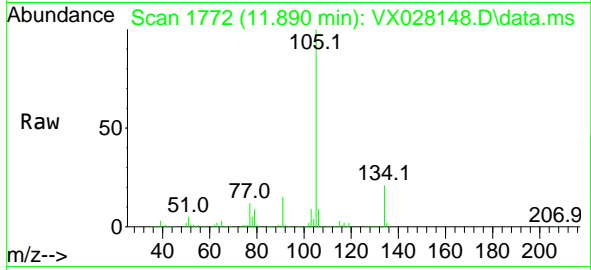

#86
 p-Isopropyltoluene
 Concen: 55.435 ug/l
 RT: 12.012 min Scan# 1792
 Delta R.T. 0.000 min
 Lab File: VX028148.D
 Acq: 19 Apr 2022 10:19

Tgt Ion:119 Resp: 915765
 Ion Ratio Lower Upper
 119 100
 134 27.3 13.0 39.0
 91 23.3 11.3 33.9

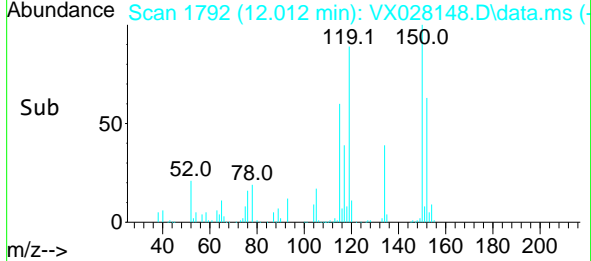
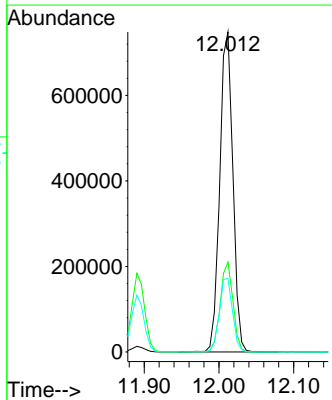
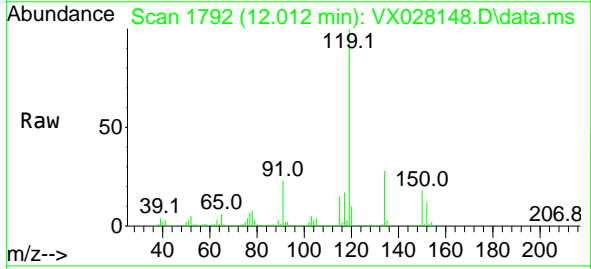

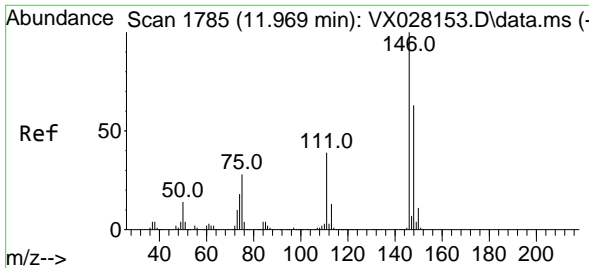

#87
 1,3-Dichlorobenzene
 Concen: 53.496 ug/l
 RT: 11.969 min Scan# 1785
 Delta R.T. 0.000 min
 Lab File: VX028148.D
 Acq: 19 Apr 2022 10:19

Instrument : MSVOA_X
 ClientSampleId : VSTDCCC050

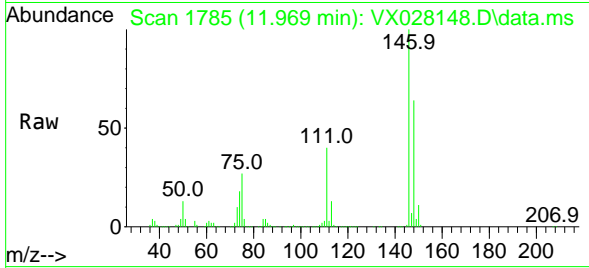

Tgt Ion:146 Resp: 479369
 Ion Ratio Lower Upper
 146 100
 111 39.0 19.7 59.1
 148 63.5 31.6 94.7

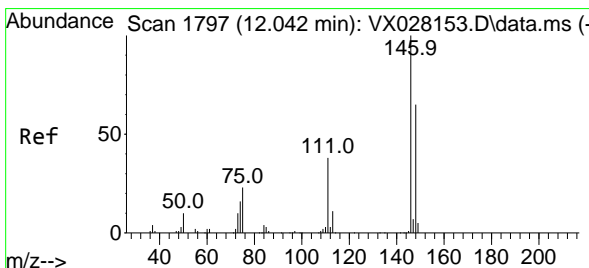
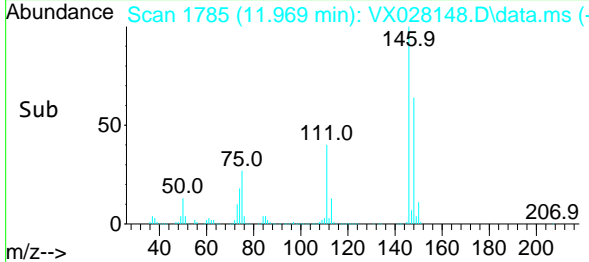
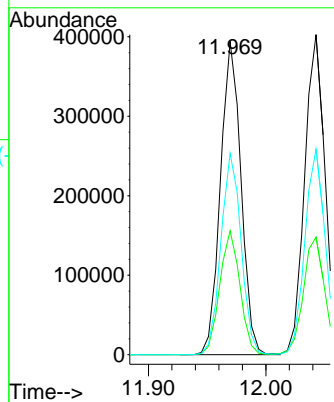

#88
 1,4-Dichlorobenzene
 Concen: 51.820 ug/l
 RT: 12.043 min Scan# 1797
 Delta R.T. 0.001 min
 Lab File: VX028148.D
 Acq: 19 Apr 2022 10:19

Tgt Ion:146 Resp: 487559
 Ion Ratio Lower Upper
 146 100
 111 38.2 19.2 57.6
 148 64.1 32.3 96.9

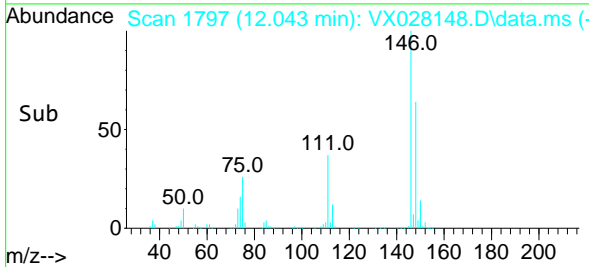
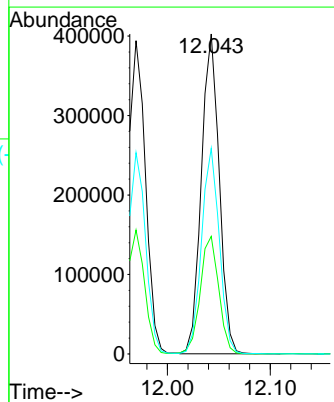
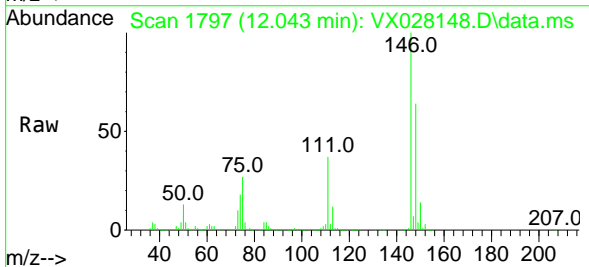

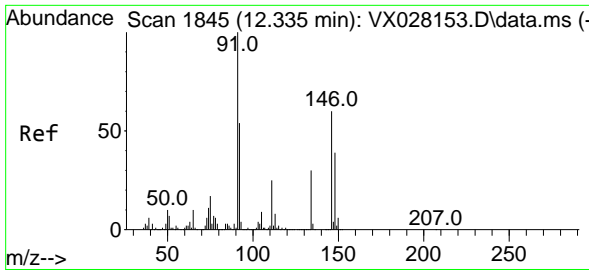

#89
 n-Butylbenzene
 Concen: 56.024 ug/l
 RT: 12.335 min Scan# 1845
 Delta R.T. 0.000 min
 Lab File: VX028148.D
 Acq: 19 Apr 2022 10:19

Instrument : MSVOA_X
 ClientSampleId : VSTDCCC050

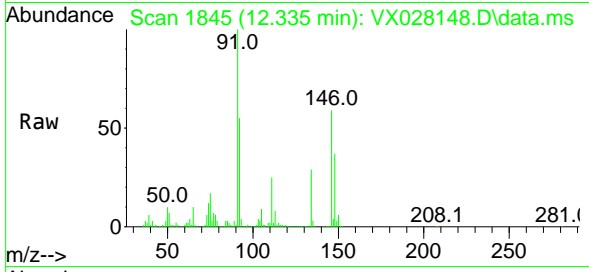

Tgt Ion: 91 Resp: 759944

Ion	Ratio	Lower	Upper
91	100		
92	54.2	27.8	83.3
134	28.5	13.3	39.8

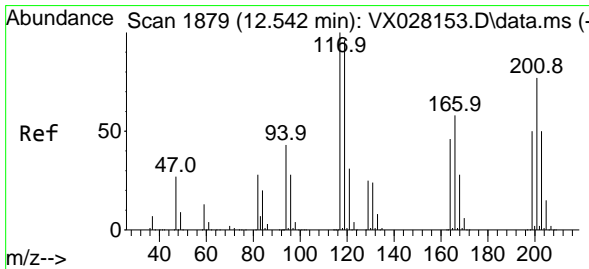
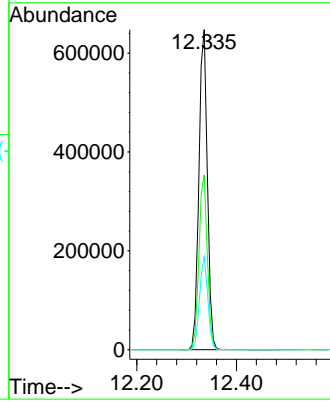
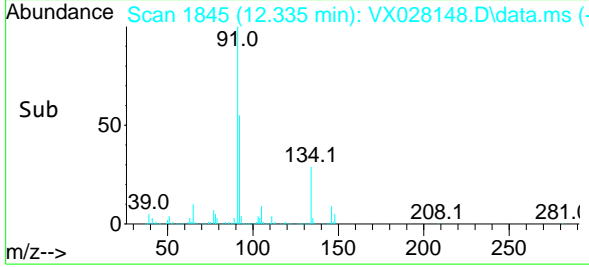

#90
 Hexachloroethane
 Concen: 53.280 ug/l
 RT: 12.543 min Scan# 1879
 Delta R.T. 0.001 min
 Lab File: VX028148.D
 Acq: 19 Apr 2022 10:19

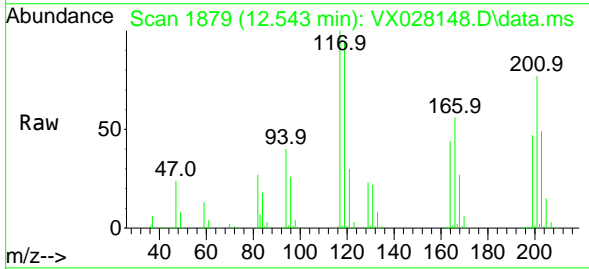

Tgt Ion: 117 Resp: 158740

Ion	Ratio	Lower	Upper
117	100		
201	75.3	39.5	118.5

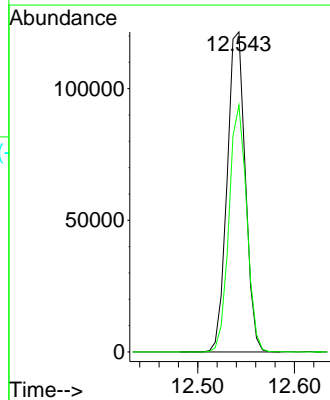
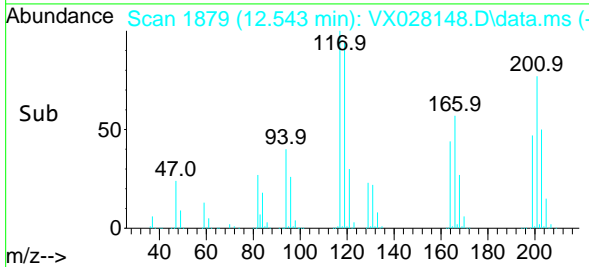

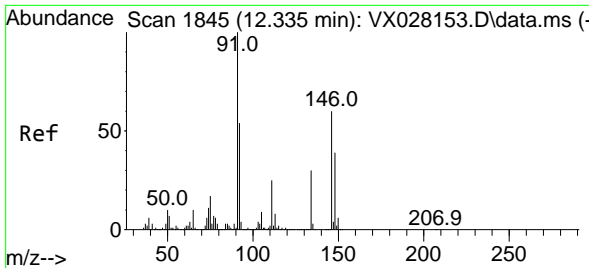

#91
 1,2-Dichlorobenzene
 Concen: 52.125 ug/l
 RT: 12.335 min Scan# 1845
 Delta R.T. 0.000 min
 Lab File: VX028148.D
 Acq: 19 Apr 2022 10:19

Instrument : MSVOA_X
 ClientSampleId : VSTDCCC050

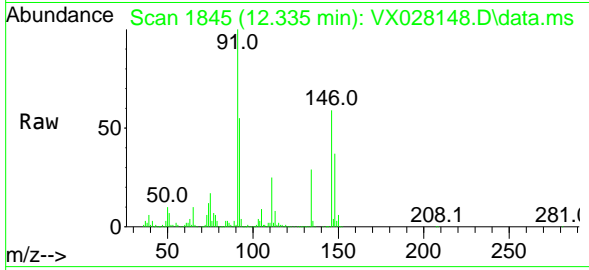

Tgt Ion:146 Resp: 464006
 Ion Ratio Lower Upper
 146 100
 111 41.1 21.0 63.0
 148 63.9 32.6 97.7

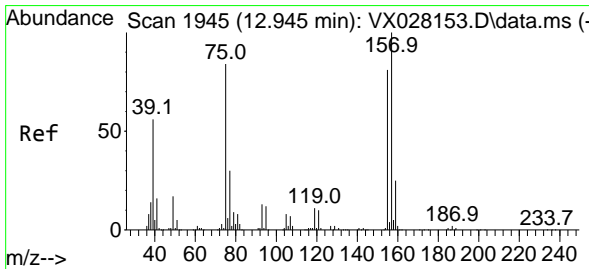
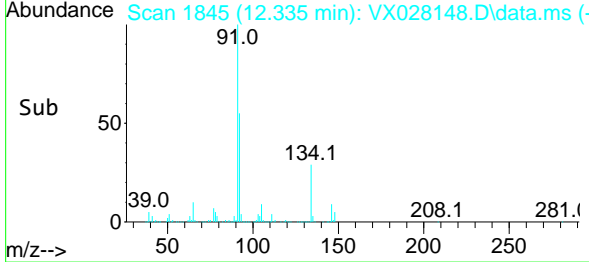
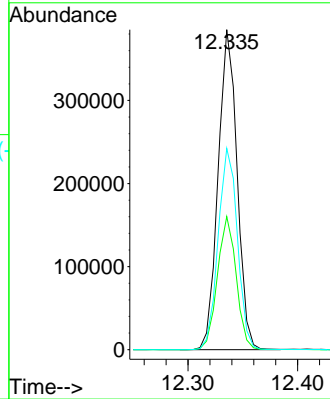

#92
 1,2-Dibromo-3-Chloropropane
 Concen: 50.113 ug/l
 RT: 12.945 min Scan# 1945
 Delta R.T. -0.000 min
 Lab File: VX028148.D
 Acq: 19 Apr 2022 10:19

Tgt Ion: 75 Resp: 66224
 Ion Ratio Lower Upper
 75 100
 155 93.7 47.0 141.2
 157 120.3 57.9 173.6

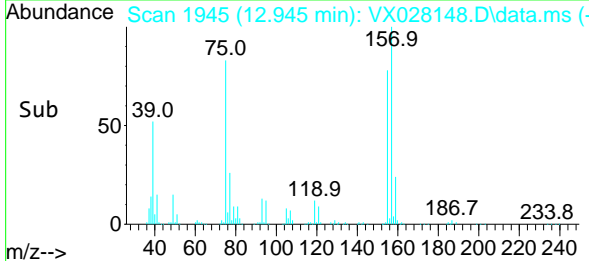
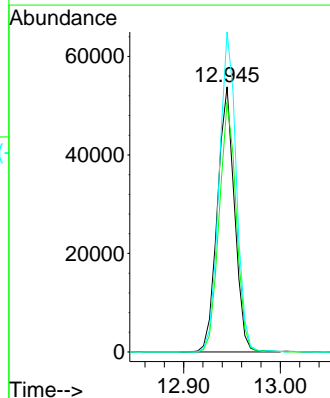
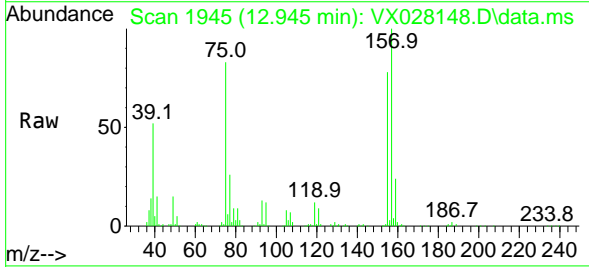

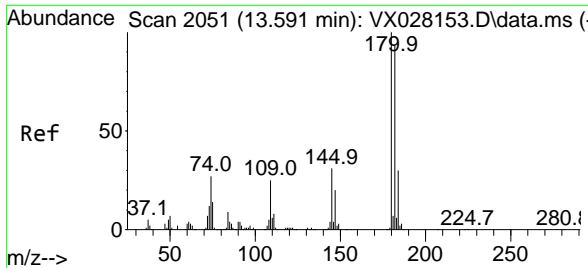

#93
 1,2,4-Trichlorobenzene
 Concen: 52.756 ug/l
 RT: 13.591 min Scan# 2051
 Delta R.T. 0.000 min
 Lab File: VX028148.D
 Acq: 19 Apr 2022 10:19

Instrument : MSVOA_X
 ClientSampleId : VSTDCCC050

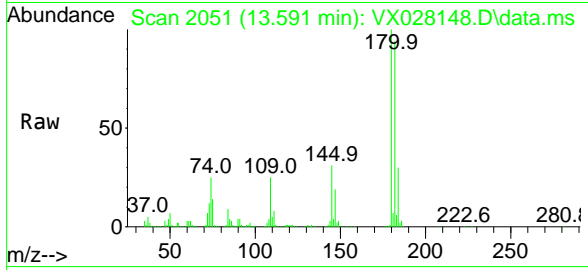

Tgt Ion:180 Resp: 279313
 Ion Ratio Lower Upper
 180 100
 182 94.5 47.7 143.1
 145 31.7 15.2 45.5

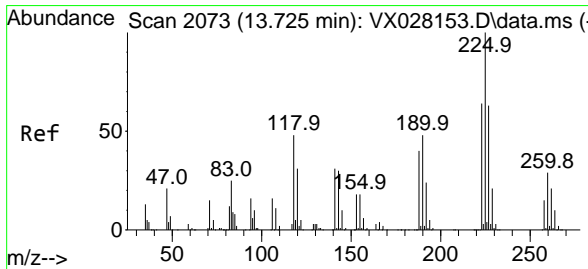
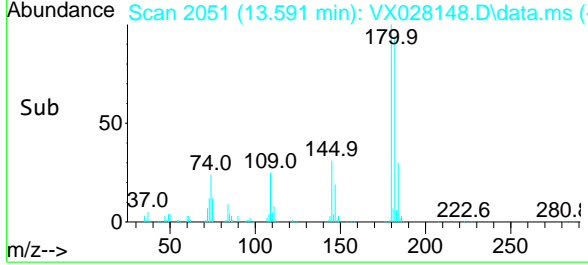
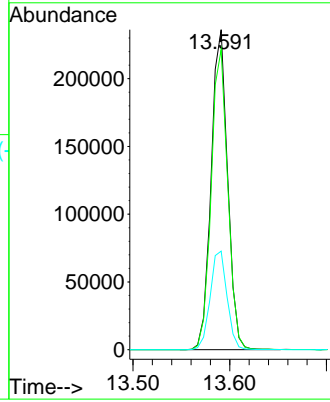

#94
 Hexachlorobutadiene
 Concen: 50.059 ug/l
 RT: 13.725 min Scan# 2073
 Delta R.T. 0.000 min
 Lab File: VX028148.D
 Acq: 19 Apr 2022 10:19

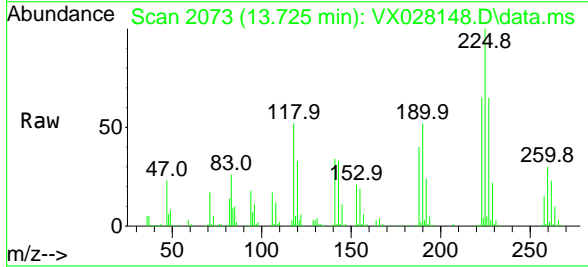

Tgt Ion:225 Resp: 118267
 Ion Ratio Lower Upper
 225 100
 223 63.0 34.2 102.5
 227 63.5 33.9 101.7

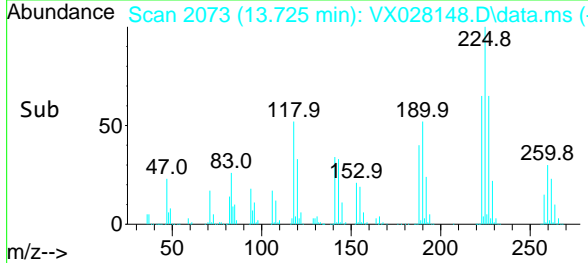
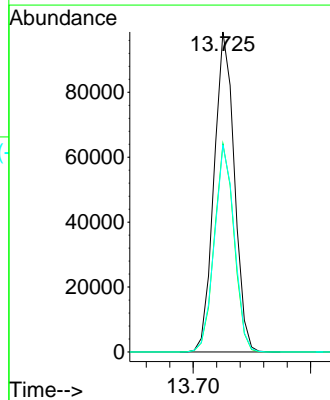

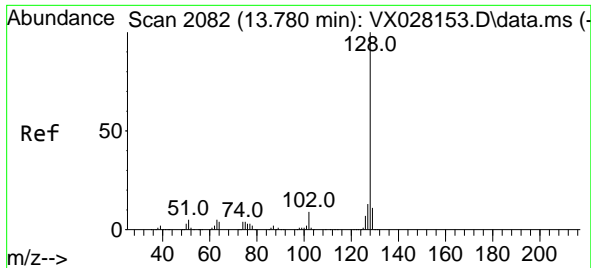

#95
 Naphthalene
 Concen: 53.637 ug/l
 RT: 13.780 min Scan# 2082
 Delta R.T. 0.000 min
 Lab File: VX028148.D
 Acq: 19 Apr 2022 10:19

Instrument : MSVOA_X
 ClientSampleId : VSTDCCC050

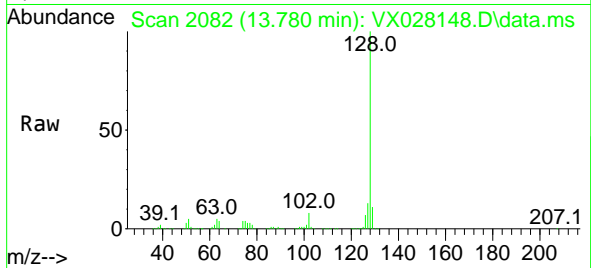

Tgt Ion:128 Resp: 946013
 Ion Ratio Lower Upper
 128 100
 127 12.8 10.2 15.4
 129 10.8 8.7 13.1

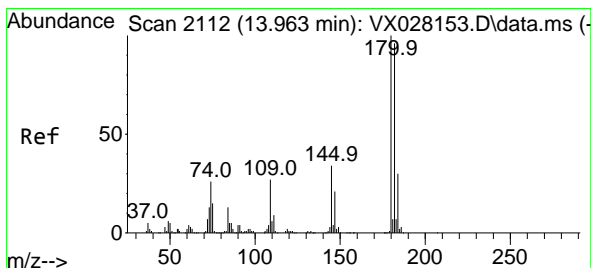
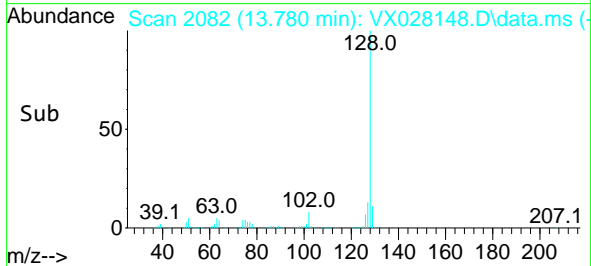
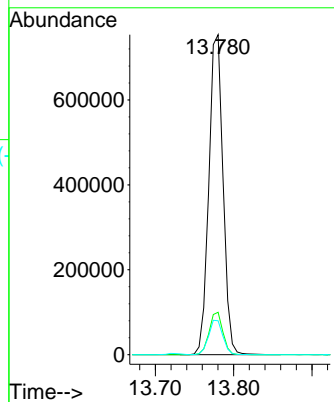

#96
 1,2,3-Trichlorobenzene
 Concen: 53.501 ug/l
 RT: 13.963 min Scan# 2112
 Delta R.T. 0.000 min
 Lab File: VX028148.D
 Acq: 19 Apr 2022 10:19

Tgt Ion:180 Resp: 278040
 Ion Ratio Lower Upper
 180 100
 182 94.2 50.0 149.8
 145 33.1 16.2 48.5

