

Data Path : Z:\voasrv\HPCHEM1\MSVOA_X\Data\VX042224\
 Data File : VX041194.D
 Acq On : 22 Apr 2024 16:57
 Operator : JC/MD
 Sample : VX0422WBSD01
 Misc : 5.0mL/MSVOA_X/WATER
 ALS Vial : 18 Sample Multiplier: 1

Instrument :
 MSVOA_X
 ClientSampleId :
 VX0422WBSD01

Quant Time: Apr 23 05:37:26 2024
 Quant Method : Z:\voasrv\HPCHEM1\MSVOA_X\Method\82X042224W.M
 Quant Title : SW846 8260
 QLast Update : Tue Apr 23 05:30:28 2024
 Response via : Initial Calibration

Compound	R.T.	QIon	Response	Conc	Units	Dev(Min)

Internal Standards						
1) Pentafluorobenzene	5.544	168	240251	50.000	ug/l	# 0.00
34) 1,4-Difluorobenzene	6.757	114	326032	50.000	ug/l	0.00
63) Chlorobenzene-d5	10.055	117	290756	50.000	ug/l	0.00
72) 1,4-Dichlorobenzene-d4	12.024	152	162069	50.000	ug/l	0.00
System Monitoring Compounds						
33) 1,2-Dichloroethane-d4	5.952	65	107188	46.868	ug/l	0.00
Spiked Amount	50.000	Range	78 - 117	Recovery	=	93.740%
35) Dibromofluoromethane	5.385	113	92817	46.801	ug/l	0.00
Spiked Amount	50.000	Range	75 - 124	Recovery	=	93.600%
50) Toluene-d8	8.647	98	322152	48.146	ug/l	0.00
Spiked Amount	50.000	Range	92 - 112	Recovery	=	96.300%
62) 4-Bromofluorobenzene	11.079	95	122324	49.530	ug/l	0.00
Spiked Amount	50.000	Range	83 - 123	Recovery	=	99.060%
Target Compounds						
						Qvalue
2) Dichlorodifluoromethane	1.166	85	36015	18.953	ug/l	100
3) Chloromethane	1.301	50	37296	18.128	ug/l	100
4) Vinyl Chloride	1.374	62	37907	18.425	ug/l	98
5) Bromomethane	1.599	94	20996	18.125	ug/l	96
6) Chloroethane	1.666	64	12449	15.927	ug/l	93
7) Trichlorofluoromethane	1.861	101	60198	18.884	ug/l	98
8) Diethyl Ether	2.136	74	23237	19.807	ug/l	87
9) 1,1,2-Trichlorotrifluo...	2.313	101	36709	19.572	ug/l	89
10) Methyl Iodide	2.441	142	44358	19.612	ug/l	89
11) Tert butyl alcohol	3.026	59	39758	97.038	ug/l	# 92
12) 1,1-Dichloroethene	2.307	96	32424	18.518	ug/l	85
13) Acrolein	2.239	56	44491	96.800	ug/l	99
14) Allyl chloride	2.654	41	58016	20.397	ug/l	# 93
15) Acrylonitrile	3.075	53	107620	102.793	ug/l	99
16) Acetone	2.392	43	84560	101.578	ug/l	96
17) Carbon Disulfide	2.496	76	62665	17.133	ug/l	99
18) Methyl Acetate	2.709	43	49019	19.906	ug/l	95
19) Methyl tert-butyl Ether	3.117	73	123471	19.726	ug/l	99
20) Methylene Chloride	2.782	84	40330	19.837	ug/l	94
21) trans-1,2-Dichloroethene	3.081	96	36783	19.010	ug/l	85
22) Diisopropyl ether	3.764	45	121536	19.763	ug/l	89
23) Vinyl Acetate	3.721	43	541591	102.944	ug/l	95
24) 1,1-Dichloroethane	3.599	63	66221	19.263	ug/l	97
25) 2-Butanone	4.568	43	145543	102.374	ug/l	96
26) 2,2-Dichloropropane	4.465	77	54859	18.882	ug/l	95
27) cis-1,2-Dichloroethene	4.483	96	45614	19.020	ug/l	87
28) Bromochloromethane	4.898	49	21126	16.194	ug/l	# 67
29) Tetrahydrofuran	5.013	42	96806	99.951	ug/l	92
30) Chloroform	5.087	83	70890	19.213	ug/l	99
31) Cyclohexane	5.458	56	58154	18.893	ug/l	89
32) 1,1,1-Trichloroethane	5.373	97	62847	19.000	ug/l	97
36) 1,1-Dichloropropene	5.684	75	47662	18.783	ug/l	96
37) Ethyl Acetate	4.721	43	59384	21.330	ug/l	98
38) Carbon Tetrachloride	5.672	117	53507	18.879	ug/l	97
39) Methylcyclohexane	7.373	83	63791	18.953	ug/l	91
40) Benzene	6.031	78	150557	19.211	ug/l	99

Data Path : Z:\voasrv\HPCHEM1\MSVOA_X\Data\VX042224\
 Data File : VX041194.D
 Acq On : 22 Apr 2024 16:57
 Operator : JC/MD
 Sample : VX0422WBSD01
 Misc : 5.0mL/MSVOA_X/WATER
 ALS Vial : 18 Sample Multiplier: 1

Instrument :
 MSVOA_X
 ClientSampleId :
 VX0422WBSD01

Quant Time: Apr 23 05:37:26 2024
 Quant Method : Z:\voasrv\HPCHEM1\MSVOA_X\Method\82X042224W.M
 Quant Title : SW846 8260
 QLast Update : Tue Apr 23 05:30:28 2024
 Response via : Initial Calibration

Compound	R.T.	QIon	Response	Conc	Units	Dev(Min)
41) Methacrylonitrile	4.928	41	30469	21.022	ug/l	91
42) 1,2-Dichloroethane	6.080	62	53738	19.776	ug/l	93
43) Isopropyl Acetate	6.342	43	90105	20.091	ug/l	97
44) Trichloroethene	7.123	130	43101	18.917	ug/l	86
45) 1,2-Dichloropropane	7.428	63	36406	19.375	ug/l	97
46) Dibromomethane	7.580	93	27577	19.682	ug/l #	75
47) Bromodichloromethane	7.824	83	50441	19.530	ug/l	98
48) Methyl methacrylate	7.696	41	43693	20.598	ug/l	91
49) 1,4-Dioxane	7.671	88	16899	370.125	ug/l #	87
51) 4-Methyl-2-Pentanone	8.574	43	299256	106.603	ug/l	97
52) Toluene	8.714	92	99219	20.092	ug/l	99
53) t-1,3-Dichloropropene	8.976	75	50924	20.102	ug/l	98
54) cis-1,3-Dichloropropene	8.366	75	56452	19.602	ug/l	90
55) 1,1,2-Trichloroethane	9.153	97	40143	20.833	ug/l	98
56) Ethyl methacrylate	9.116	69	62504	21.218	ug/l	93
57) 1,3-Dichloropropane	9.305	76	64454	20.207	ug/l	99
58) 2-Chloroethyl Vinyl ether	8.238	63	125899	87.814	ug/l	91
59) 2-Hexanone	9.433	43	231519	107.550	ug/l	95
60) Dibromochloromethane	9.519	129	44147	19.847	ug/l	100
61) 1,2-Dibromoethane	9.610	107	41957	20.295	ug/l	98
64) Tetrachloroethene	9.269	164	42976	19.272	ug/l	91
65) Chlorobenzene	10.080	112	116106	19.403	ug/l	99
66) 1,1,1,2-Tetrachloroethane	10.159	131	40452	19.736	ug/l	98
67) Ethyl Benzene	10.195	91	186863	19.568	ug/l	96
68) m/p-Xylenes	10.299	106	150839	39.129	ug/l	91
69) o-Xylene	10.640	106	74679	19.918	ug/l	93
70) Styrene	10.653	104	122502	20.084	ug/l	95
71) Bromoform	10.799	173	34981	19.963	ug/l #	100
73) Isopropylbenzene	10.964	105	193756	19.214	ug/l	97
74) N-amyl acetate	10.842	43	78357	19.772	ug/l	96
75) 1,1,2,2-Tetrachloroethane	11.213	83	63152	19.859	ug/l	98
76) 1,2,3-Trichloropropane	11.238	75	65026	24.903	ug/l	94
77) Bromobenzene	11.195	156	55497	18.912	ug/l	75
78) n-propylbenzene	11.305	91	206831	18.996	ug/l	95
79) 2-Chlorotoluene	11.366	91	130101	18.882	ug/l	91
80) 1,3,5-Trimethylbenzene	11.451	105	161436	19.243	ug/l	94
81) trans-1,4-Dichloro-2-b...	11.018	75	16281	17.591	ug/l	97
82) 4-Chlorotoluene	11.451	91	147001	18.826	ug/l	92
83) tert-Butylbenzene	11.713	119	173764	19.342	ug/l	90
84) 1,2,4-Trimethylbenzene	11.750	105	162166	19.476	ug/l	92
85) sec-Butylbenzene	11.890	105	204363	19.699	ug/l	96
86) p-Isopropyltoluene	12.006	119	178510	19.526	ug/l	94
87) 1,3-Dichlorobenzene	11.969	146	98982	18.778	ug/l	94
88) 1,4-Dichlorobenzene	12.043	146	100062	18.501	ug/l	96
89) n-Butylbenzene	12.329	91	131665	18.968	ug/l	97
90) Hexachloroethane	12.536	117	27333	18.125	ug/l #	58
91) 1,2-Dichlorobenzene	12.335	146	103574	19.617	ug/l	95
92) 1,2-Dibromo-3-Chloropr...	12.945	75	12317	18.459	ug/l	59
93) 1,2,4-Trichlorobenzene	13.585	180	57952	15.831	ug/l	94
94) Hexachlorobutadiene	13.725	225	30019	16.051	ug/l	99
95) Naphthalene	13.774	128	173257	16.473	ug/l	100
96) 1,2,3-Trichlorobenzene	13.963	180	60703	15.743	ug/l	95

Data Path : Z:\voasrv\HPCHEM1\MSVOA_X\Data\VX042224\
Data File : VX041194.D
Acq On : 22 Apr 2024 16:57
Operator : JC/MD
Sample : VX0422WBSD01
Misc : 5.0mL/MSVOA_X/WATER
ALS Vial : 18 Sample Multiplier: 1

Instrument :
MSVOA_X
ClientSampleId :
VX0422WBSD01

Quant Time: Apr 23 05:37:26 2024
Quant Method : Z:\voasrv\HPCHEM1\MSVOA_X\Method\82X042224W.M
Quant Title : SW846 8260
QLast Update : Tue Apr 23 05:30:28 2024
Response via : Initial Calibration

Compound	R.T.	QIon	Response	Conc	Units	Dev(Min)
----------	------	------	----------	------	-------	----------

(#) = qualifier out of range (m) = manual integration (+) = signals summed

Data Path : Z:\voasrv\HPCHEM1\MSVOA_X\Data\VX042224\
 Data File : VX041194.D
 Acq On : 22 Apr 2024 16:57
 Operator : JC/MD
 Sample : VX0422WBSD01
 Misc : 5.0mL/MSVOA_X/WATER
 ALS Vial : 18 Sample Multiplier: 1

Instrument :
 MSVOA_X
 ClientSampleId :
 VX0422WBSD01

Quant Time: Apr 23 05:37:26 2024
 Quant Method : Z:\voasrv\HPCHEM1\MSVOA_X\Method\82X042224W.M
 Quant Title : SW846 8260
 QLast Update : Tue Apr 23 05:30:28 2024
 Response via : Initial Calibration

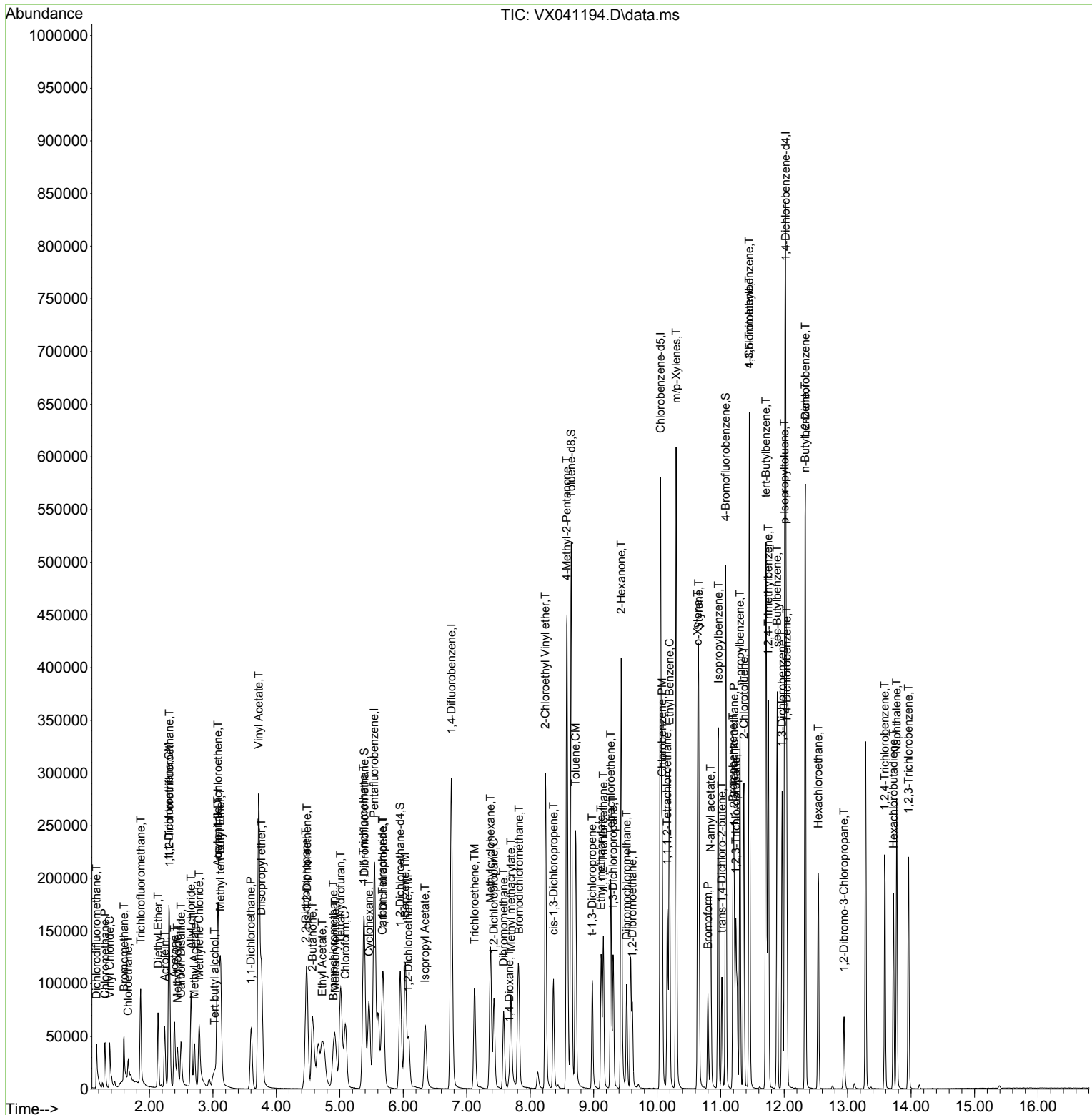

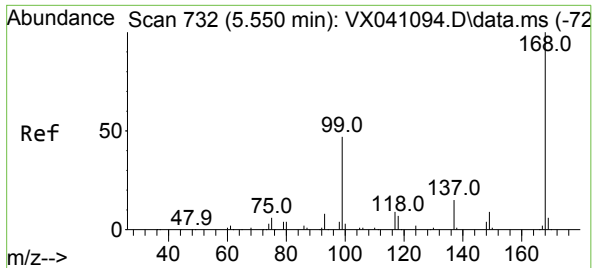

#1
 Pentafluorobenzene
 Concen: 50.000 ug/l
 RT: 5.544 min Scan# 71
 Delta R.T. -0.006 min
 Lab File: VX041194.D
 Acq: 22 Apr 2024 16:57

Instrument : MSVOA_X
 ClientSampleId : VX0422WBSD01

Tgt Ion:168 Resp: 240251
 Ion Ratio Lower Upper
 168 100
 99 46.8 56.6 85.0#

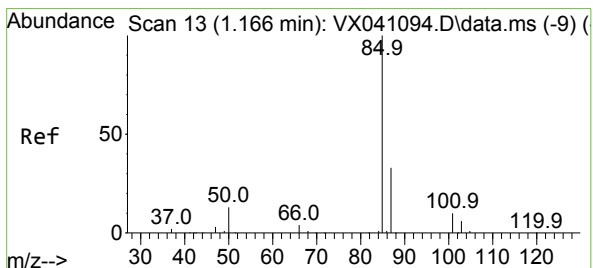
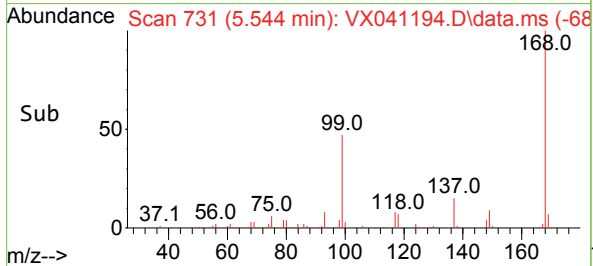
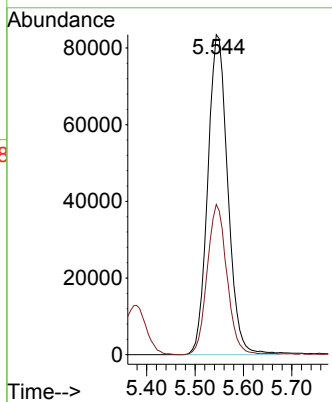
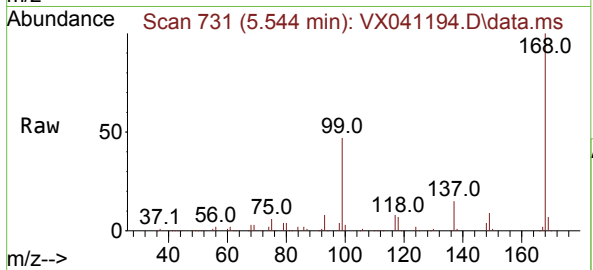

#2
 Dichlorodifluoromethane
 Concen: 18.953 ug/l
 RT: 1.166 min Scan# 13
 Delta R.T. 0.000 min
 Lab File: VX041194.D
 Acq: 22 Apr 2024 16:57

Tgt Ion: 85 Resp: 36015
 Ion Ratio Lower Upper
 85 100
 87 33.4 16.7 50.1

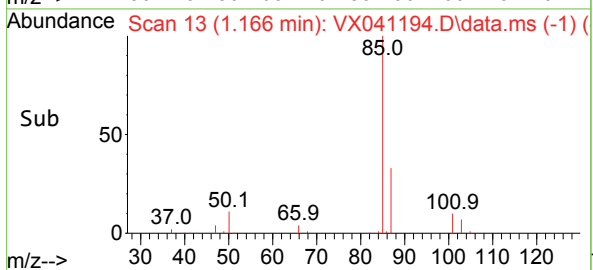
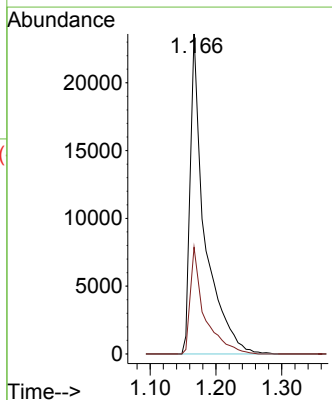
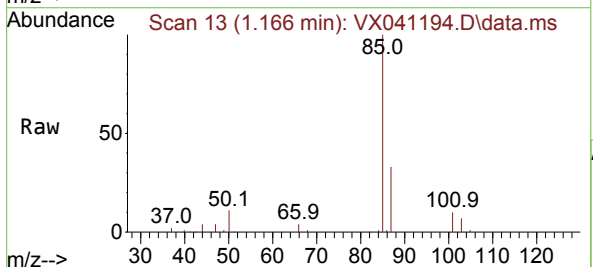

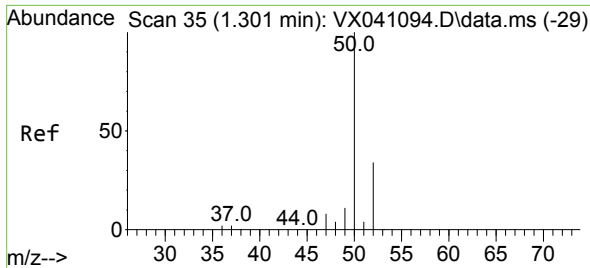

#3
 Chloromethane
 Concen: 18.128 ug/l
 RT: 1.301 min Scan# 31
 Delta R.T. 0.000 min
 Lab File: VX041194.D
 Acq: 22 Apr 2024 16:57

Instrument :
 MSVOA_X
 ClientSampleId :
 VX0422WBSD01

Tgt Ion: 50 Resp: 37296
 Ion Ratio Lower Upper
 50 100
 52 32.1 25.5 38.3

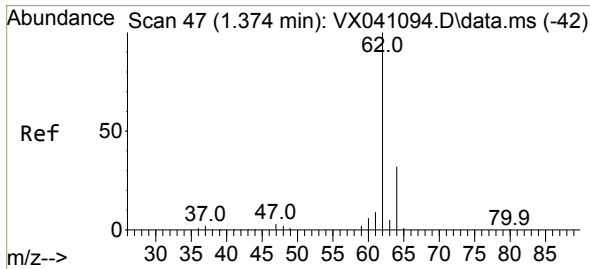
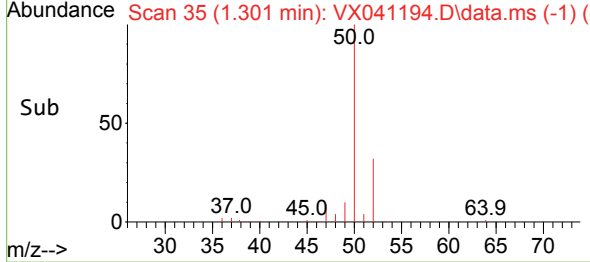
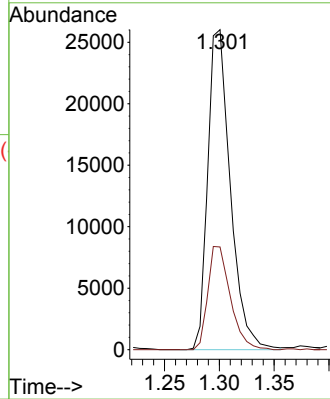
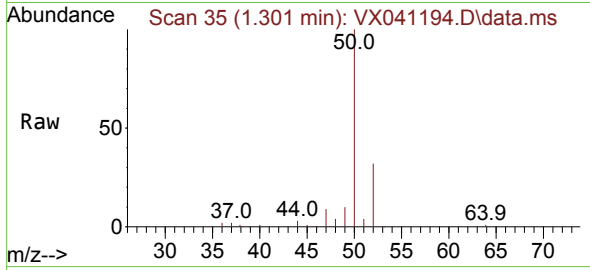

#4
 Vinyl Chloride
 Concen: 18.425 ug/l
 RT: 1.374 min Scan# 47
 Delta R.T. 0.000 min
 Lab File: VX041194.D
 Acq: 22 Apr 2024 16:57

Tgt Ion: 62 Resp: 37907
 Ion Ratio Lower Upper
 62 100
 64 32.9 25.4 38.0

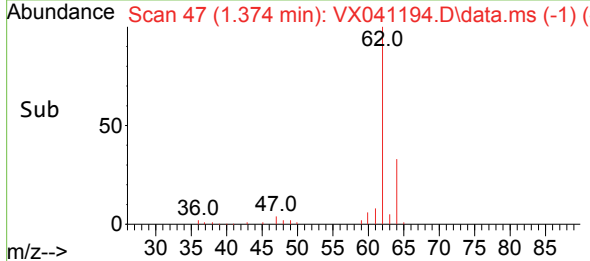
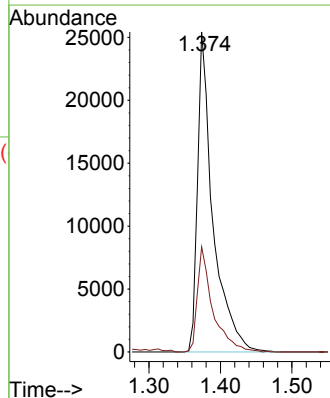
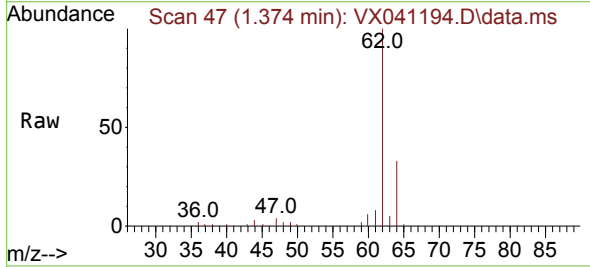

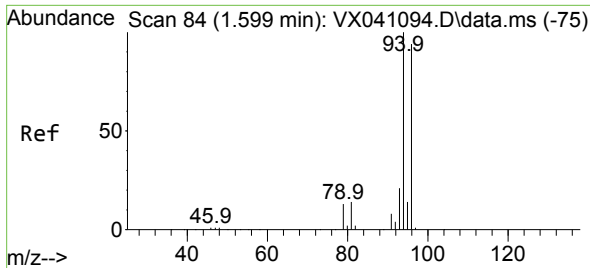

#5
 Bromomethane
 Concen: 18.125 ug/l
 RT: 1.599 min Scan# 84
 Delta R.T. 0.000 min
 Lab File: VX041194.D
 Acq: 22 Apr 2024 16:57

Instrument :
 MSVOA_X
 ClientSampleId :
 VX0422WBSD01

Tgt Ion: 94 Resp: 20996
 Ion Ratio Lower Upper
 94 100
 96 97.1 74.6 111.8

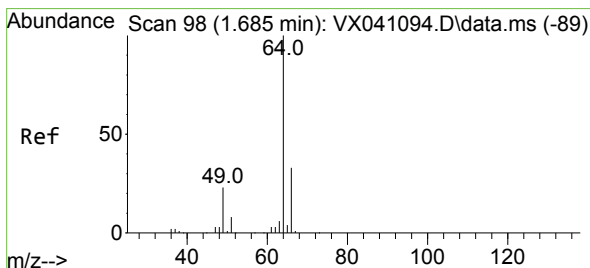
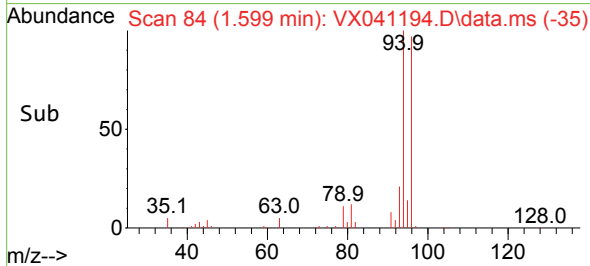
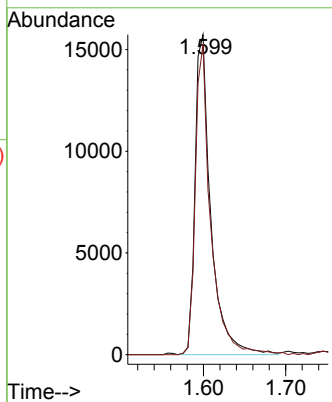
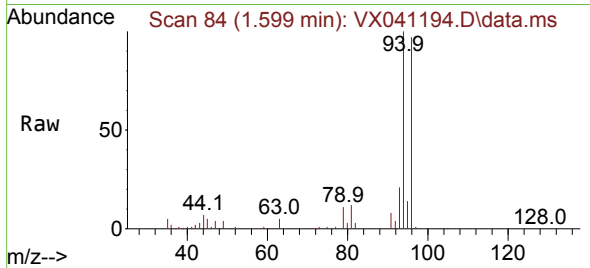

#6
 Chloroethane
 Concen: 15.927 ug/l
 RT: 1.666 min Scan# 95
 Delta R.T. 0.000 min
 Lab File: VX041194.D
 Acq: 22 Apr 2024 16:57

Tgt Ion: 64 Resp: 12449
 Ion Ratio Lower Upper
 64 100
 66 35.4 25.1 37.7

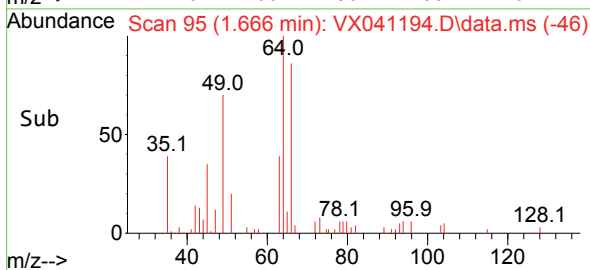
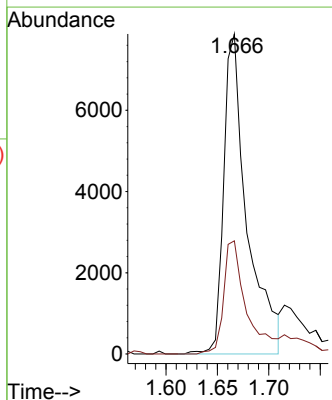
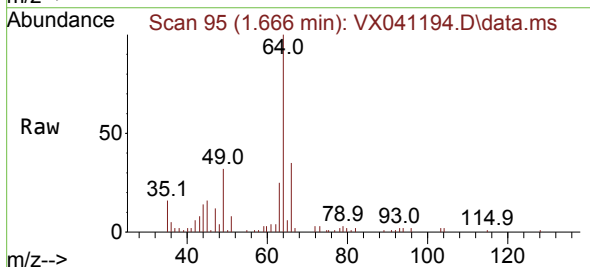

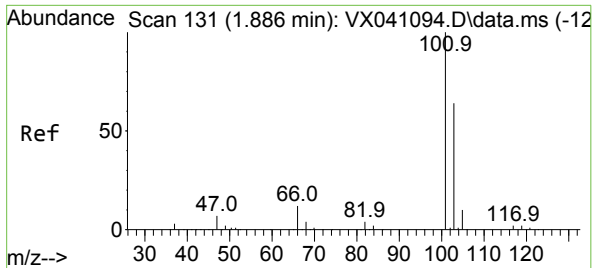

#7
 Trichlorofluoromethane
 Concen: 18.884 ug/l
 RT: 1.861 min Scan# 11
 Delta R.T. 0.000 min
 Lab File: VX041194.D
 Acq: 22 Apr 2024 16:57

Instrument : MSVOA_X
 ClientSampleId : VX0422WBSD01

Tgt Ion:101 Resp: 60198
 Ion Ratio Lower Upper
 101 100
 103 66.1 51.4 77.2

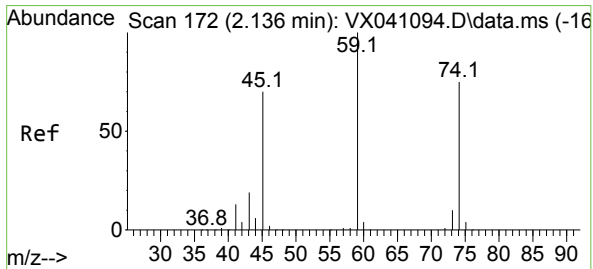
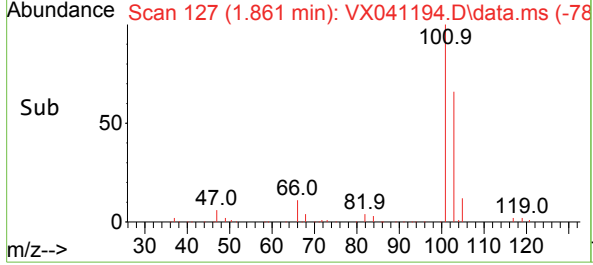
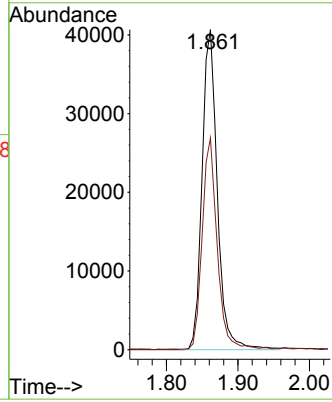
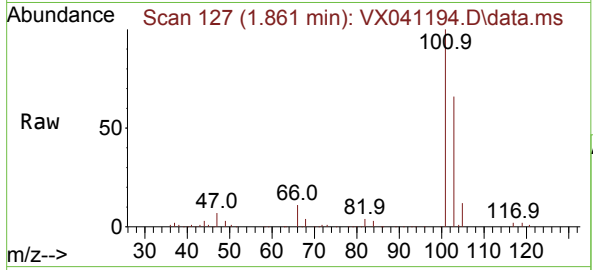

#8
 Diethyl Ether
 Concen: 19.807 ug/l
 RT: 2.136 min Scan# 172
 Delta R.T. 0.000 min
 Lab File: VX041194.D
 Acq: 22 Apr 2024 16:57

Tgt Ion: 74 Resp: 23237
 Ion Ratio Lower Upper
 74 100
 45 93.3 53.3 159.8

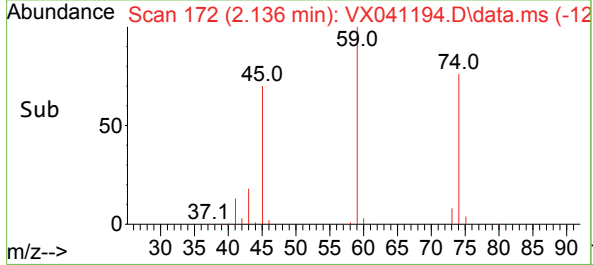
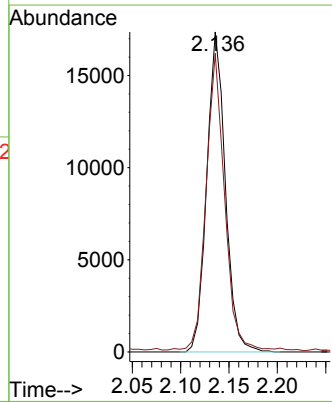
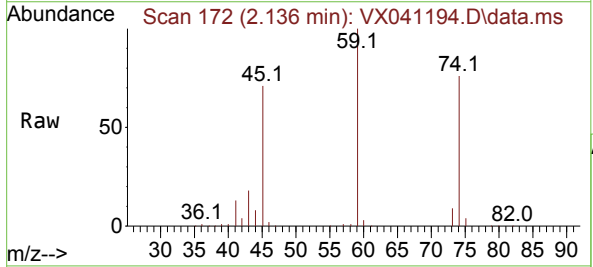

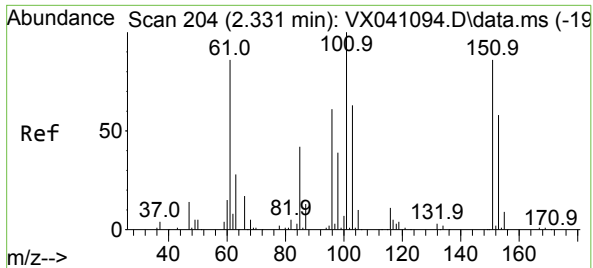

#9
 1,1,2-Trichlorotrifluoroethane
 Concen: 19.572 ug/l
 RT: 2.313 min Scan# 201
 Delta R.T. 0.000 min
 Lab File: VX041194.D
 Acq: 22 Apr 2024 16:57

Instrument :
 MSVOA_X
 ClientSampleId :
 VX0422WBSD01

Tgt Ion	Resp	Lower	Upper
101	36709		
101	100		
85	43.5	37.0	55.6
151	86.1	58.6	87.8

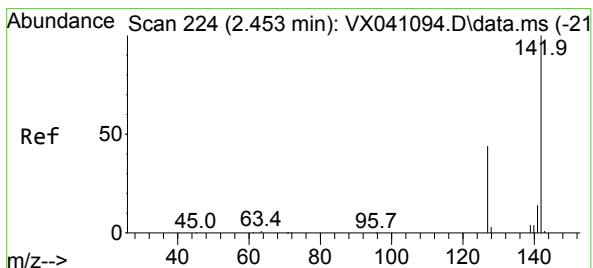
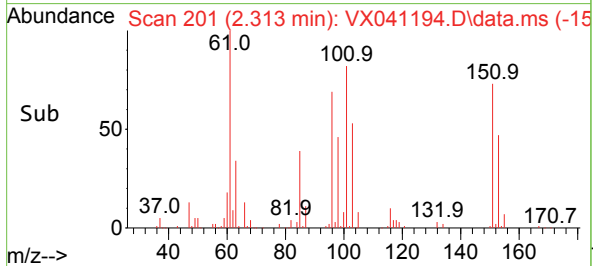
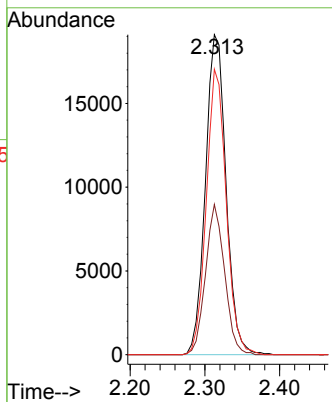
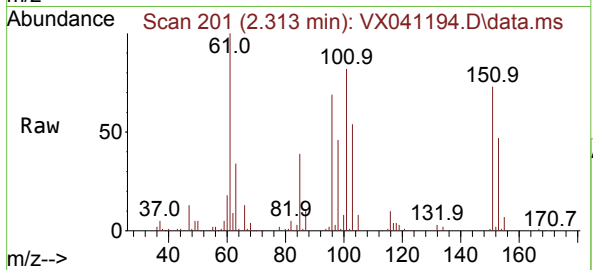

#10
 Methyl Iodide
 Concen: 19.612 ug/l
 RT: 2.441 min Scan# 222
 Delta R.T. 0.000 min
 Lab File: VX041194.D
 Acq: 22 Apr 2024 16:57

Tgt Ion	Resp	Lower	Upper
142	44358		
142	100		
127	42.8	41.6	62.4
141	13.5	11.6	17.4

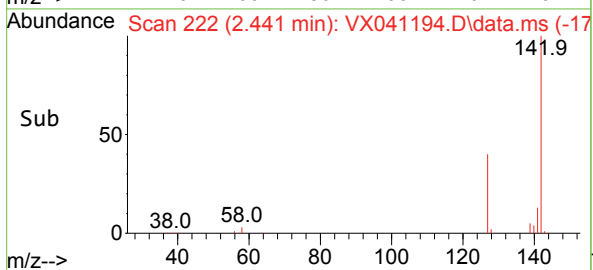
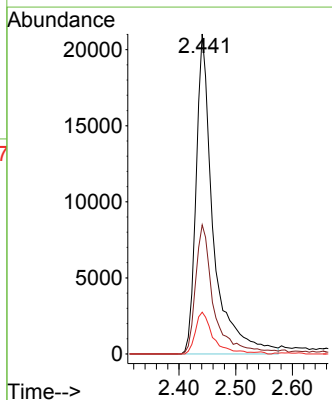
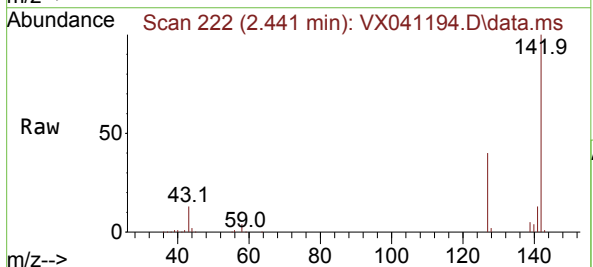

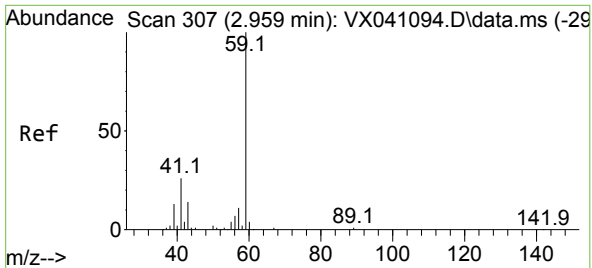

#11
 Tert butyl alcohol
 Concen: 97.038 ug/l
 RT: 3.026 min Scan# 31
 Delta R.T. -0.037 min
 Lab File: VX041194.D
 Acq: 22 Apr 2024 16:57

Instrument : MSVOA_X
 ClientSampleId : VX0422WBSD01

Tgt Ion: 59 Resp: 39758
 Ion Ratio Lower Upper
 59 100
 57 10.3 6.0 9.0#

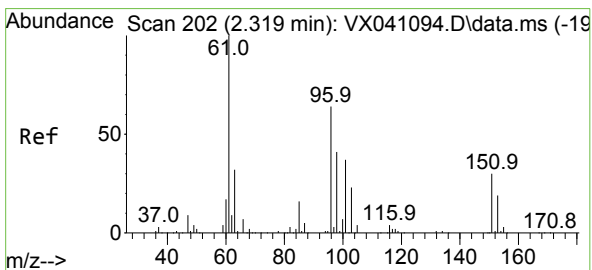
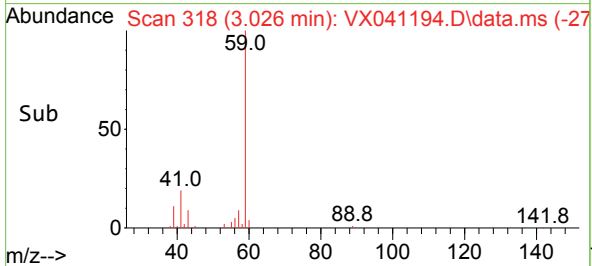
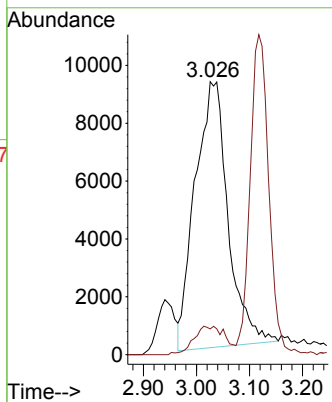
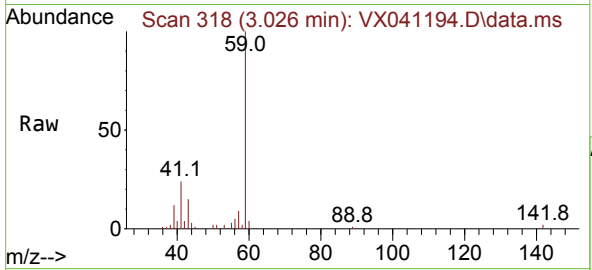

#12
 1,1-Dichloroethene
 Concen: 18.518 ug/l
 RT: 2.307 min Scan# 200
 Delta R.T. 0.000 min
 Lab File: VX041194.D
 Acq: 22 Apr 2024 16:57

Tgt Ion: 96 Resp: 32424
 Ion Ratio Lower Upper
 96 100
 61 152.0 144.6 216.8
 98 63.6 50.4 75.6

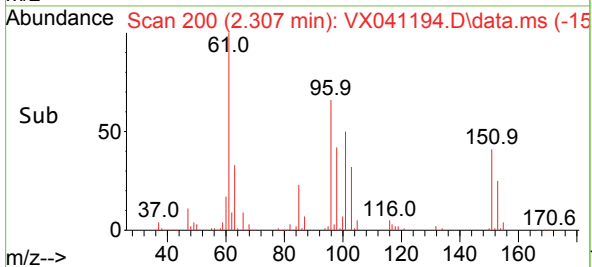
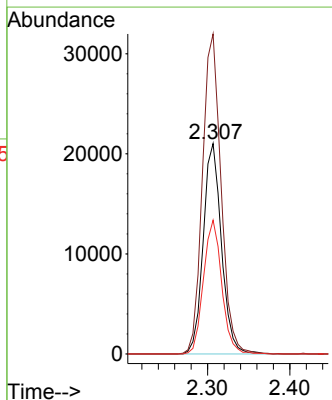
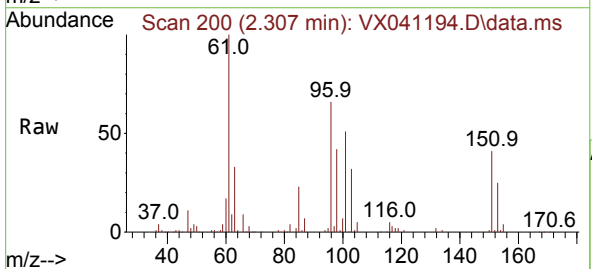

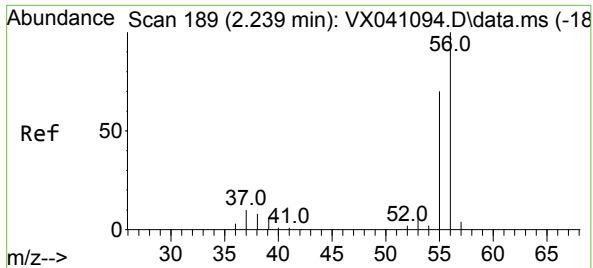

#13
 Acrolein
 Concen: 96.800 ug/l
 RT: 2.239 min Scan# 11
 Delta R.T. 0.000 min
 Lab File: VX041194.D
 Acq: 22 Apr 2024 16:57

Instrument : MSVOA_X
 ClientSampleId : VX0422WBSD01

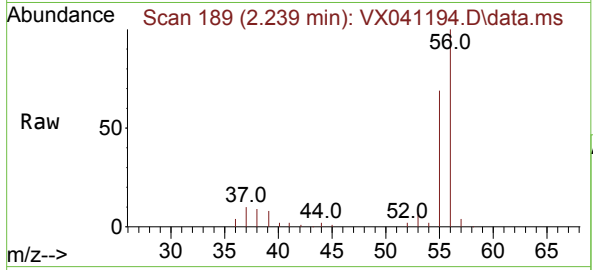

Tgt Ion: 56 Resp: 44491
 Ion Ratio Lower Upper
 56 100
 55 70.9 57.1 85.7

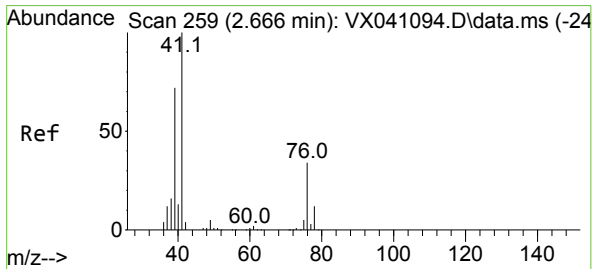
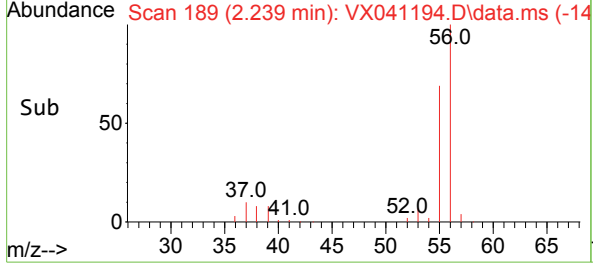
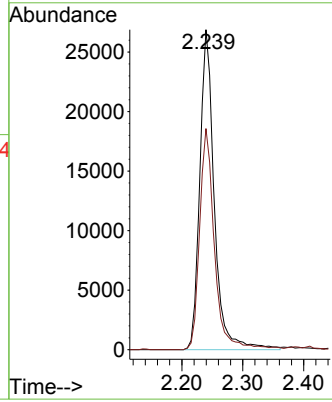

#14
 Allyl chloride
 Concen: 20.397 ug/l
 RT: 2.654 min Scan# 257
 Delta R.T. -0.006 min
 Lab File: VX041194.D
 Acq: 22 Apr 2024 16:57

Tgt Ion: 41 Resp: 58016
 Ion Ratio Lower Upper
 41 100
 39 65.6 55.8 83.6
 76 37.5 24.3 36.5#

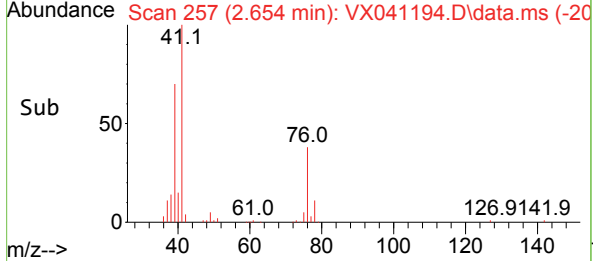
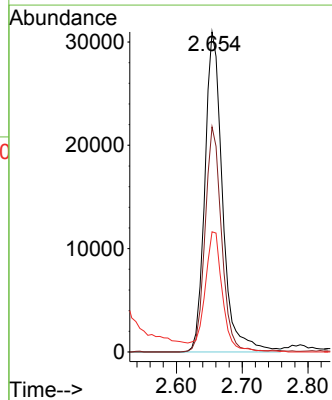
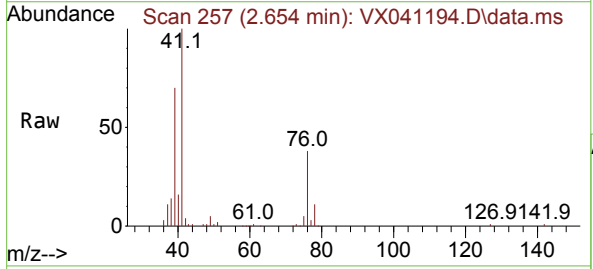

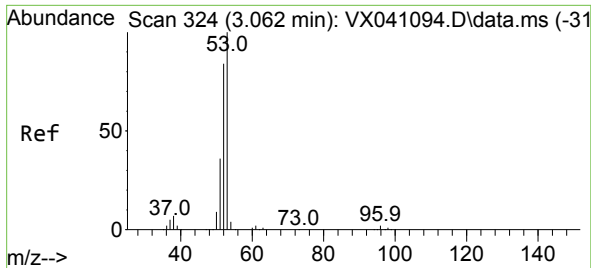

#15
 Acrylonitrile
 Concen: 102.793 ug/l
 RT: 3.075 min Scan# 31
 Delta R.T. 0.000 min
 Lab File: VX041194.D
 Acq: 22 Apr 2024 16:57

Instrument :
 MSVOA_X
 ClientSampleId :
 VX0422WBSD01

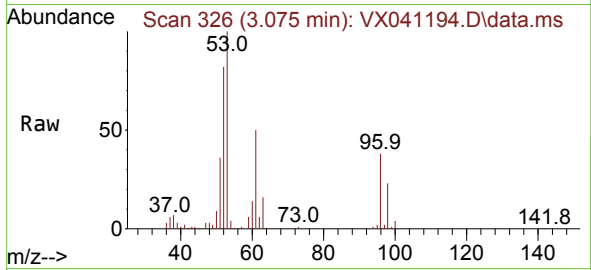

Tgt Ion: 53 Resp: 107620
 Ion Ratio Lower Upper
 53 100
 52 83.2 66.0 99.0
 51 35.7 29.8 44.6

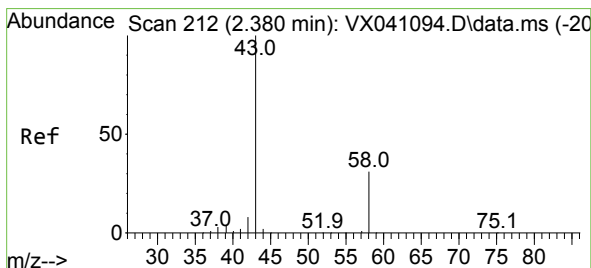
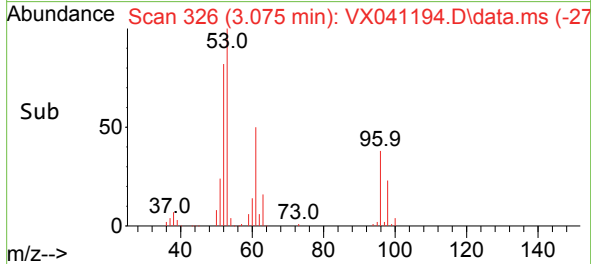
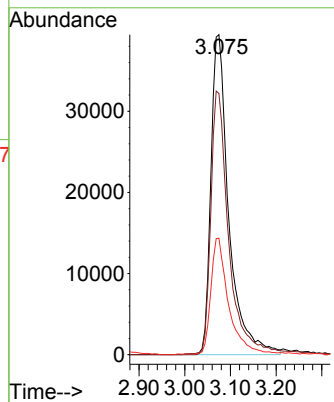

#16
 Acetone
 Concen: 101.578 ug/l
 RT: 2.392 min Scan# 214
 Delta R.T. -0.006 min
 Lab File: VX041194.D
 Acq: 22 Apr 2024 16:57

Tgt Ion: 43 Resp: 84560
 Ion Ratio Lower Upper
 43 100
 58 29.7 21.9 32.9

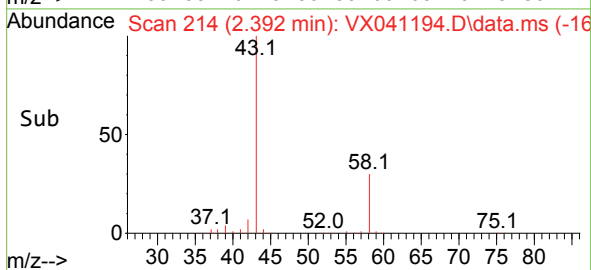
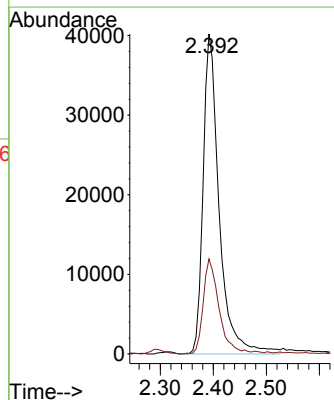
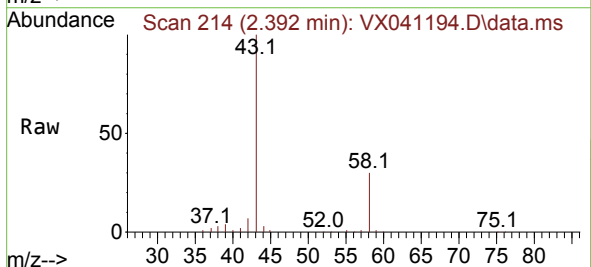

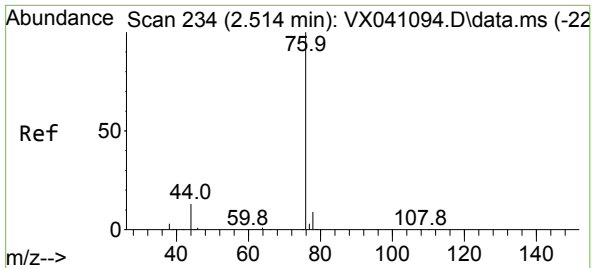

#17
 Carbon Disulfide
 Concen: 17.133 ug/l
 RT: 2.496 min Scan# 21
 Delta R.T. -0.006 min
 Lab File: VX041194.D
 Acq: 22 Apr 2024 16:57

Instrument : MSVOA_X
 ClientSampleId : VX0422WBSD01

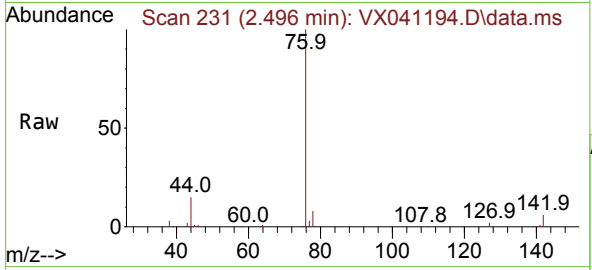

Tgt Ion: 76 Resp: 62665
 Ion Ratio Lower Upper
 76 100
 78 8.3 7.0 10.6

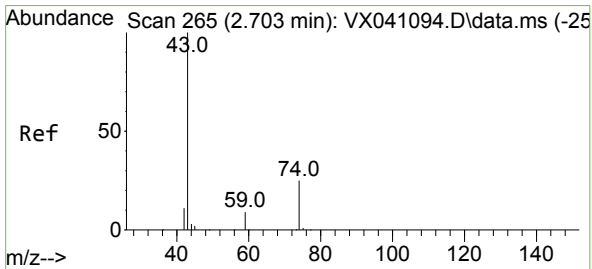
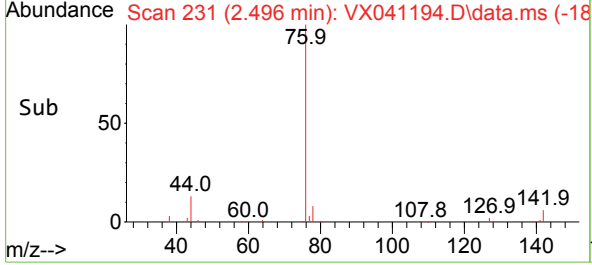
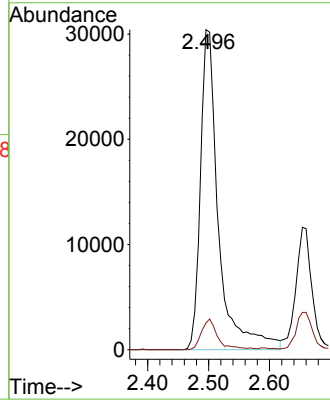

#18
 Methyl Acetate
 Concen: 19.906 ug/l
 RT: 2.709 min Scan# 266
 Delta R.T. 0.000 min
 Lab File: VX041194.D
 Acq: 22 Apr 2024 16:57

Tgt Ion: 43 Resp: 49019
 Ion Ratio Lower Upper
 43 100
 74 24.9 17.8 26.8

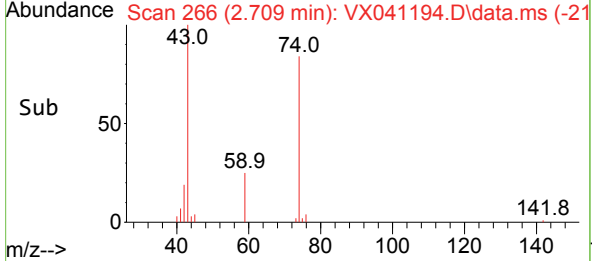
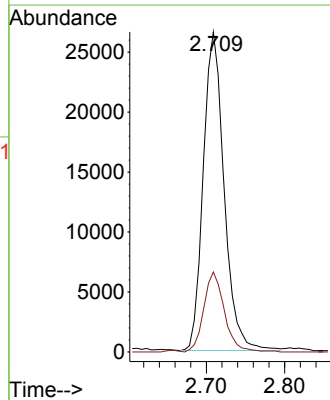
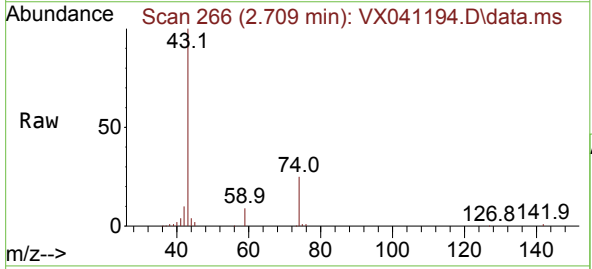

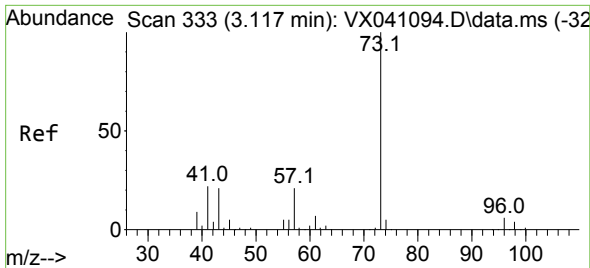

#19
 Methyl tert-butyl Ether
 Concen: 19.726 ug/l
 RT: 3.117 min Scan# 311
 Delta R.T. 0.000 min
 Lab File: VX041194.D
 Acq: 22 Apr 2024 16:57

Instrument : MSVOA_X
 ClientSampleId : VX0422WBSD01

Tgt Ion: 73 Resp: 123471
 Ion Ratio Lower Upper
 73 100
 57 21.0 17.3 25.9

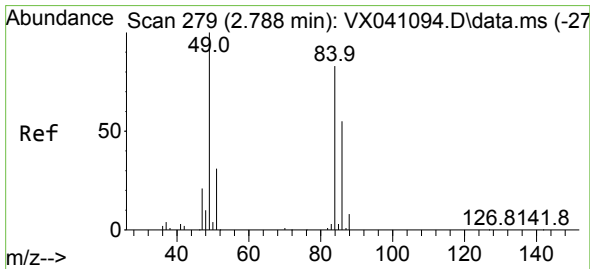
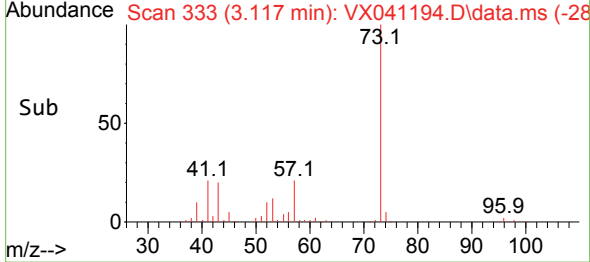
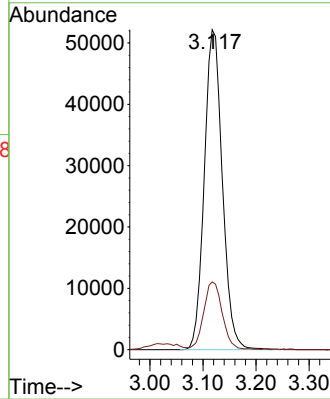
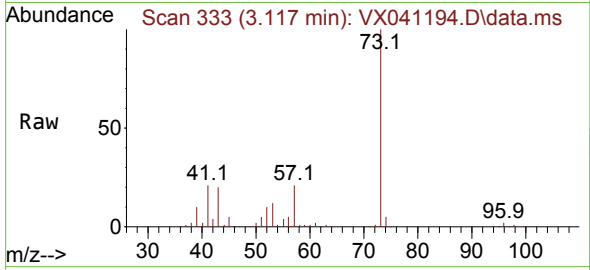

#20
 Methylene Chloride
 Concen: 19.837 ug/l
 RT: 2.782 min Scan# 278
 Delta R.T. -0.006 min
 Lab File: VX041194.D
 Acq: 22 Apr 2024 16:57

Tgt Ion: 84 Resp: 40330
 Ion Ratio Lower Upper
 84 100
 49 122.4 103.6 155.4
 51 34.8 33.8 50.6
 86 64.2 49.4 74.0

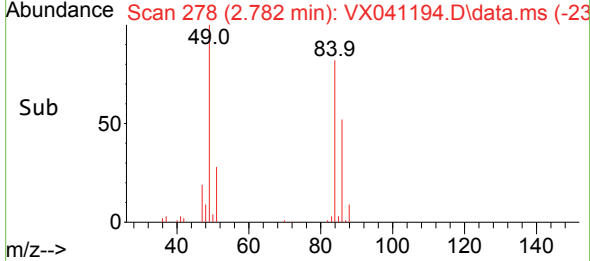
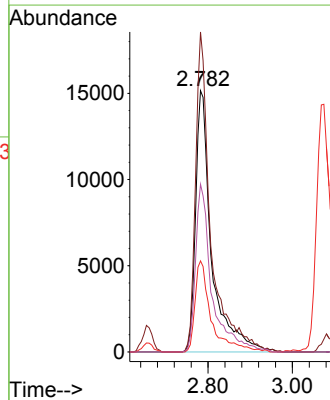
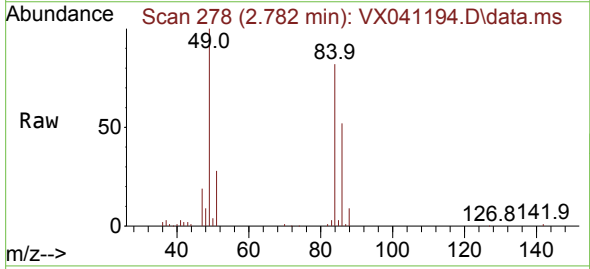

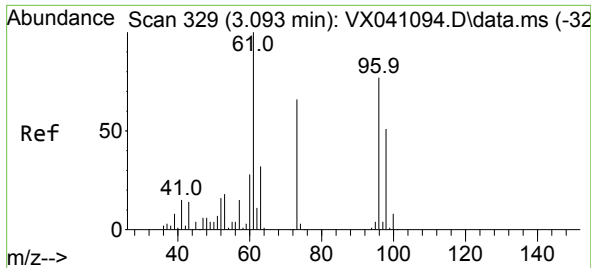

#21
 trans-1,2-Dichloroethene
 Concen: 19.010 ug/l
 RT: 3.081 min Scan# 31
 Delta R.T. -0.006 min
 Lab File: VX041194.D
 Acq: 22 Apr 2024 16:57

Instrument : MSVOA_X
 ClientSampleId : VX0422WBSD01

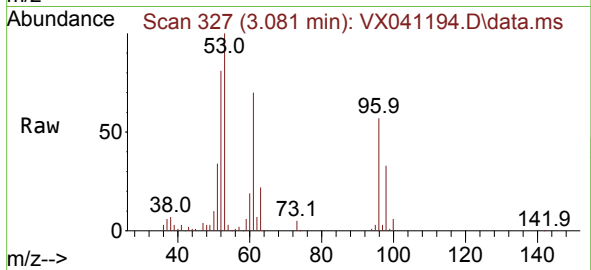

Tgt Ion: 96 Resp: 36783
 Ion Ratio Lower Upper
 96 100
 61 123.8 119.2 178.8
 98 57.8 48.7 73.1

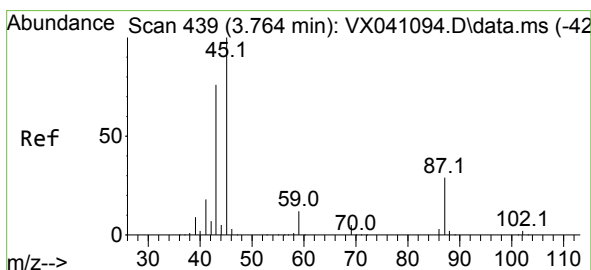
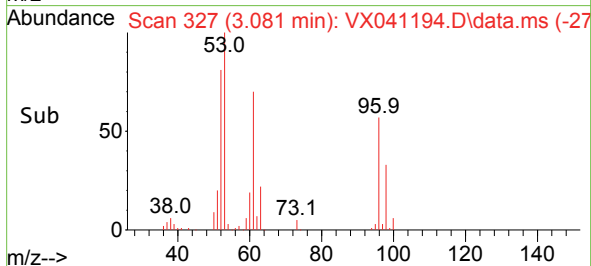
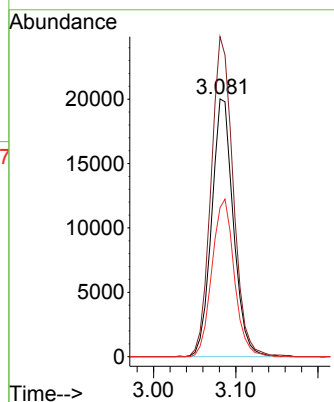

#22
 Diisopropyl ether
 Concen: 19.763 ug/l
 RT: 3.764 min Scan# 439
 Delta R.T. 0.000 min
 Lab File: VX041194.D
 Acq: 22 Apr 2024 16:57

Tgt Ion: 45 Resp: 121536
 Ion Ratio Lower Upper
 45 100
 43 75.8 69.7 104.5
 87 31.1 20.8 31.2
 59 11.5 9.0 13.4

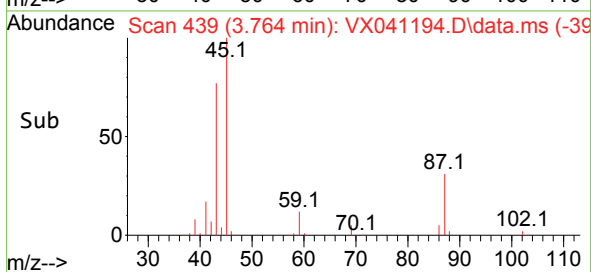
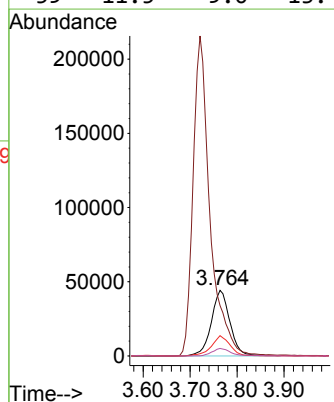
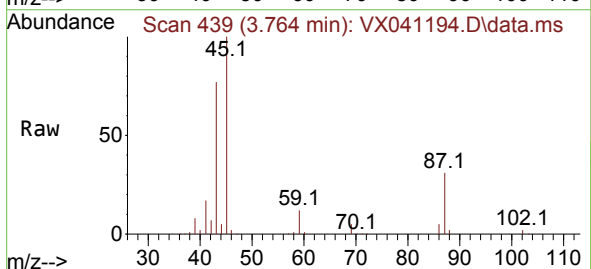

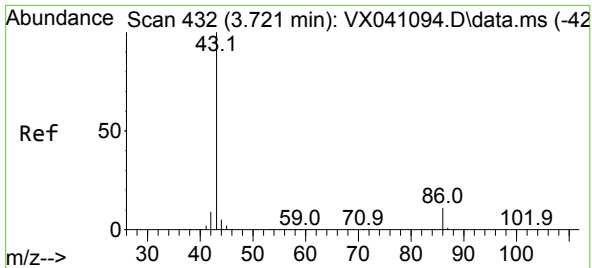

#23
 Vinyl Acetate
 Concen: 102.944 ug/l
 RT: 3.721 min Scan# 411
 Delta R.T. 0.000 min
 Lab File: VX041194.D
 Acq: 22 Apr 2024 16:57

Instrument :
 MSVOA_X
 ClientSampleId :
 VX0422WBSD01

Tgt Ion: 43 Resp: 541591
 Ion Ratio Lower Upper
 43 100
 86 11.5 7.8 11.8

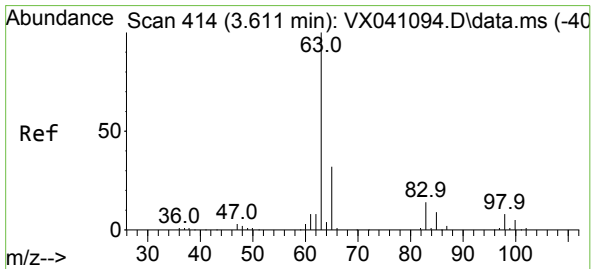
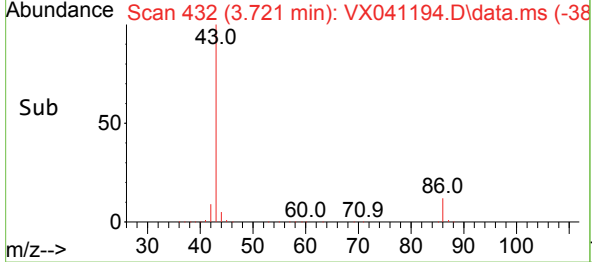
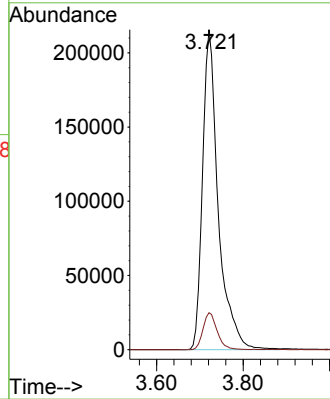
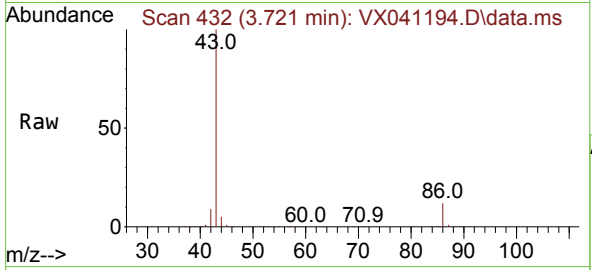

#24
 1,1-Dichloroethane
 Concen: 19.263 ug/l
 RT: 3.599 min Scan# 412
 Delta R.T. -0.006 min
 Lab File: VX041194.D
 Acq: 22 Apr 2024 16:57

Tgt Ion: 63 Resp: 66221
 Ion Ratio Lower Upper
 63 100
 98 7.9 3.3 9.8
 100 4.9 2.1 6.5

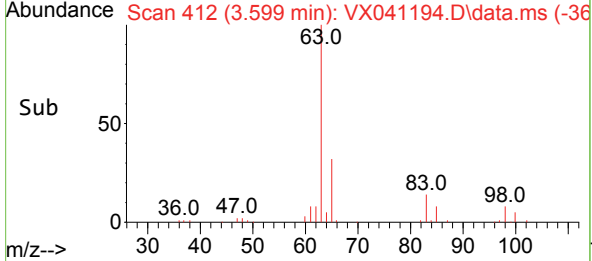
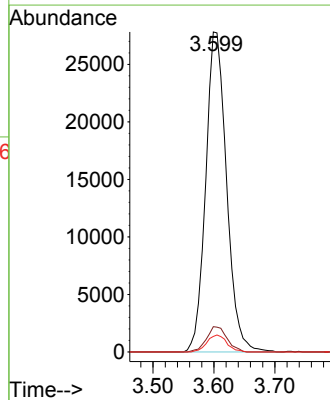
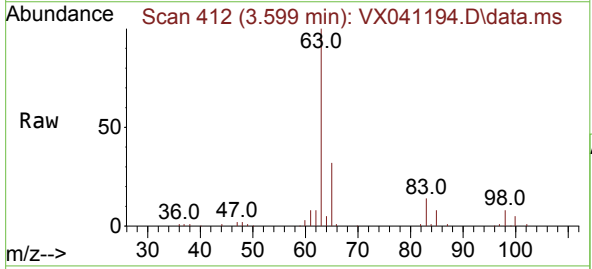

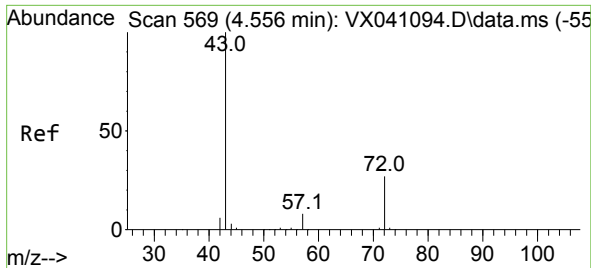

#25
 2-Butanone
 Concen: 102.374 ug/l
 RT: 4.568 min Scan# 51
 Delta R.T. 0.000 min
 Lab File: VX041194.D
 Acq: 22 Apr 2024 16:57

Instrument : MSVOA_X
 ClientSampleId : VX0422WBSD01

Tgt Ion: 43 Resp: 145543
 Ion Ratio Lower Upper
 43 100
 72 26.2 19.4 29.2

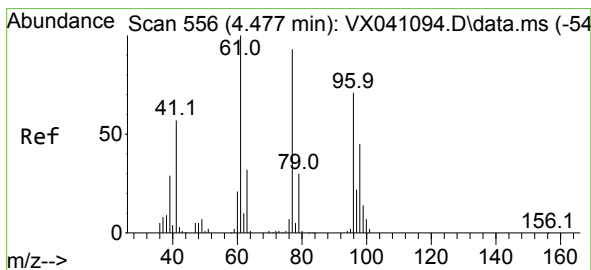
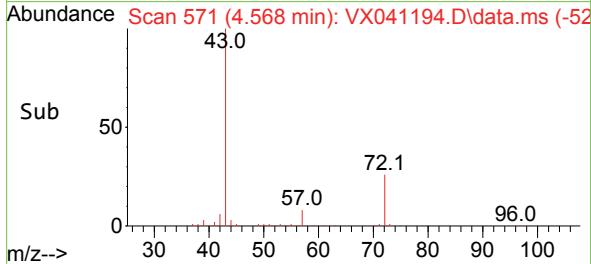
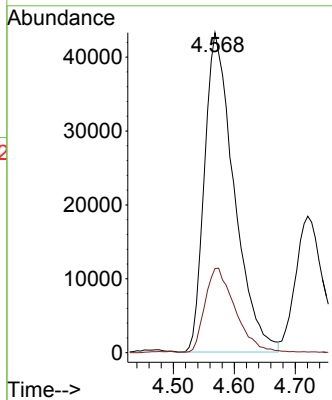
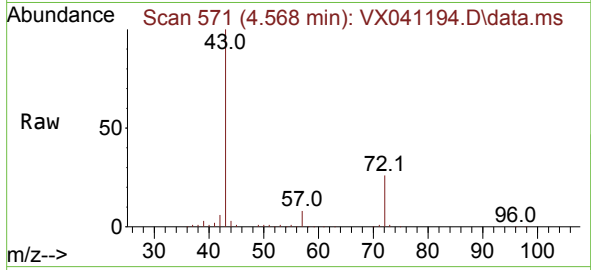

#26
 2,2-Dichloropropane
 Concen: 18.882 ug/l
 RT: 4.465 min Scan# 554
 Delta R.T. -0.006 min
 Lab File: VX041194.D
 Acq: 22 Apr 2024 16:57

Tgt Ion: 77 Resp: 54859
 Ion Ratio Lower Upper
 77 100
 97 23.9 10.8 32.3

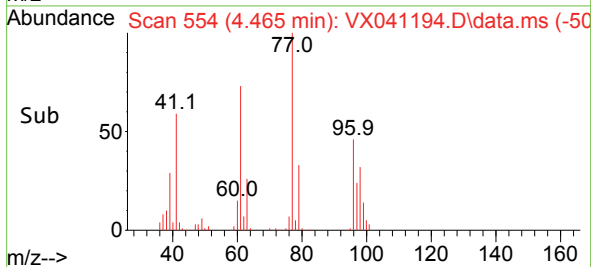
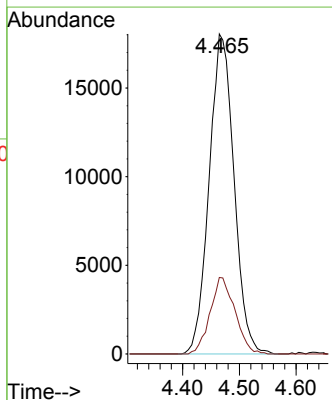
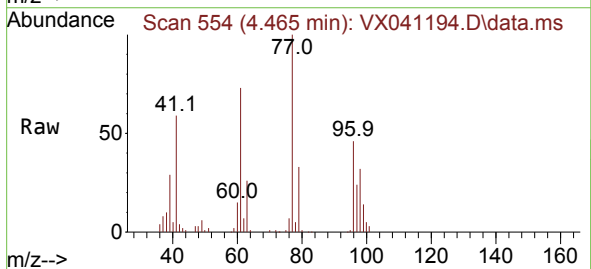

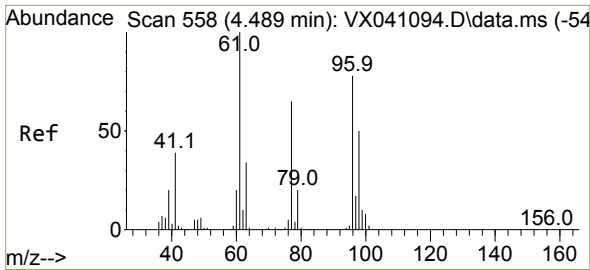

#27
 cis-1,2-Dichloroethene
 Concen: 19.020 ug/l
 RT: 4.483 min Scan# 51
 Delta R.T. 0.000 min
 Lab File: VX041194.D
 Acq: 22 Apr 2024 16:57

Instrument : MSVOA_X
 ClientSampleId : VX0422WBSD01

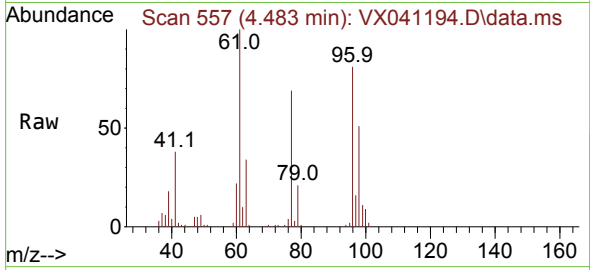

Tgt Ion: 96 Resp: 45614
 Ion Ratio Lower Upper
 96 100
 61 132.9 0.0 312.2
 98 65.6 0.0 129.0

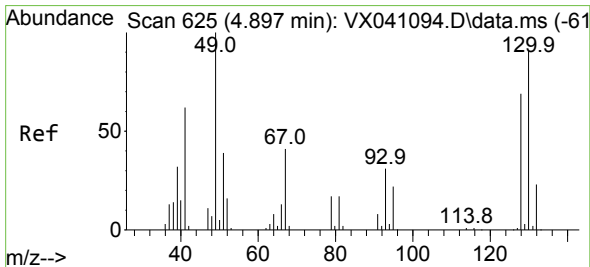
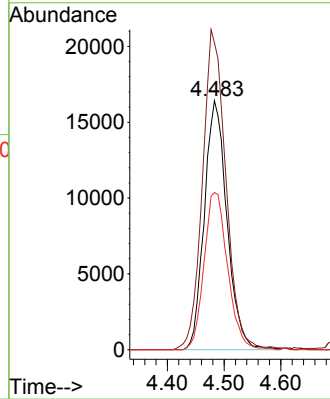
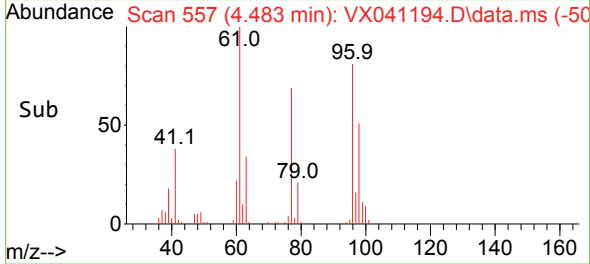

#28
 Bromochloromethane
 Concen: 16.194 ug/l
 RT: 4.898 min Scan# 625
 Delta R.T. -0.006 min
 Lab File: VX041194.D
 Acq: 22 Apr 2024 16:57

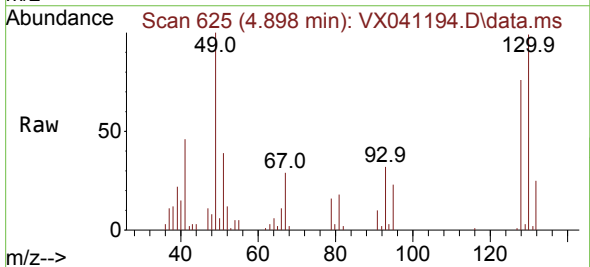

Tgt Ion: 49 Resp: 21126
 Ion Ratio Lower Upper
 49 100
 129 2.3 0.0 3.8
 130 100.2 57.5 86.3#

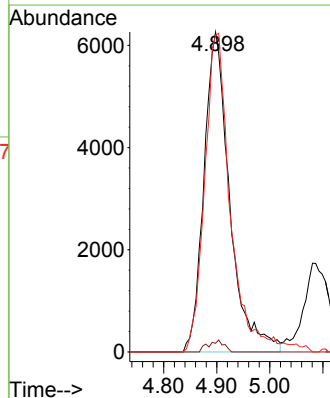
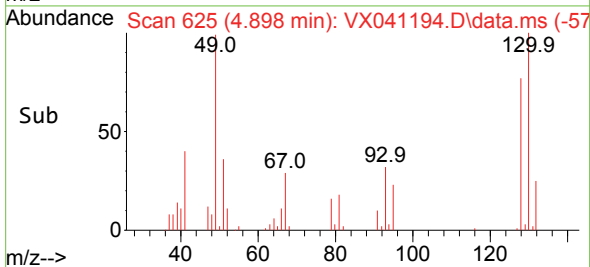

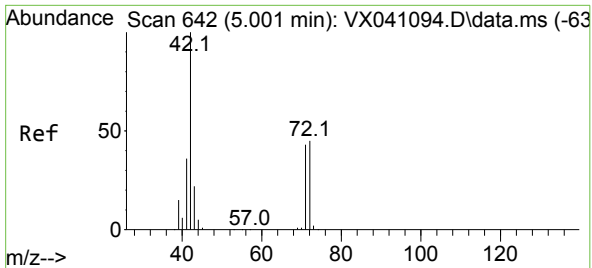

#29
 Tetrahydrofuran
 Concen: 99.951 ug/l
 RT: 5.013 min Scan# 64
 Delta R.T. 0.000 min
 Lab File: VX041194.D
 Acq: 22 Apr 2024 16:57

Instrument : MSVOA_X
 ClientSampleId : VX0422WBSD01

Tgt Ion	Resp	Lower	Upper
42	100		
72	48.4	34.2	51.4
71	45.0	32.2	48.2

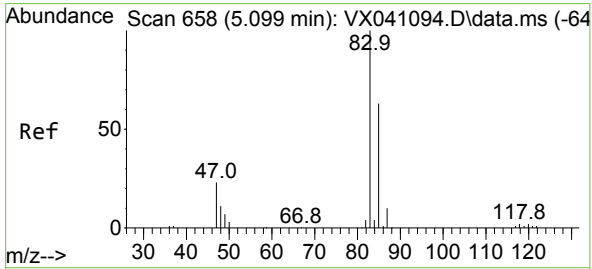
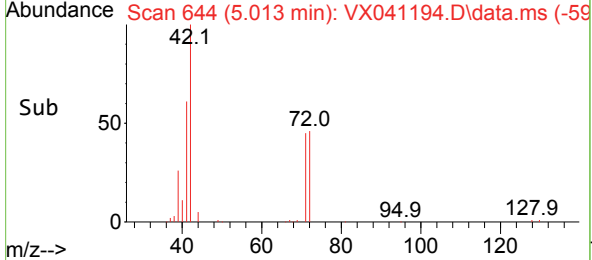
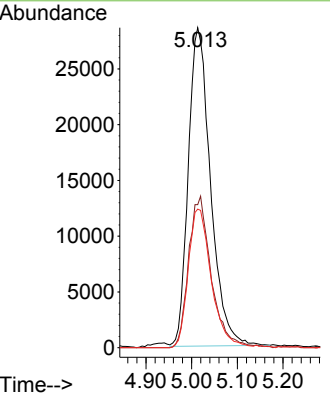
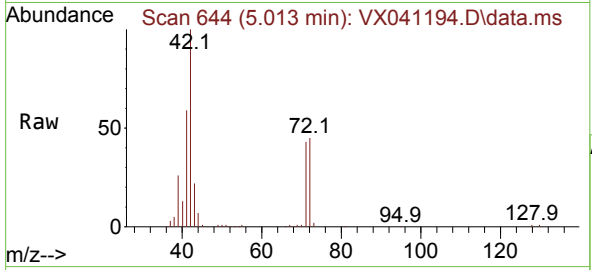

#30
 Chloroform
 Concen: 19.213 ug/l
 RT: 5.087 min Scan# 656
 Delta R.T. -0.006 min
 Lab File: VX041194.D
 Acq: 22 Apr 2024 16:57

Tgt Ion	Resp	Lower	Upper
83	100		
85	62.5	50.3	75.5

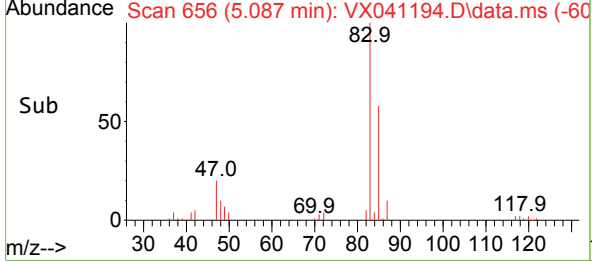
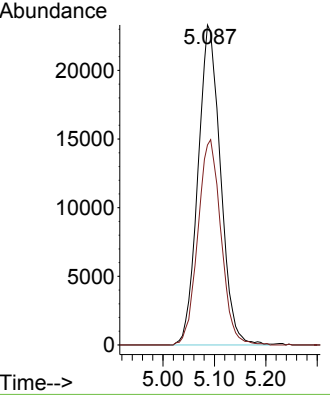
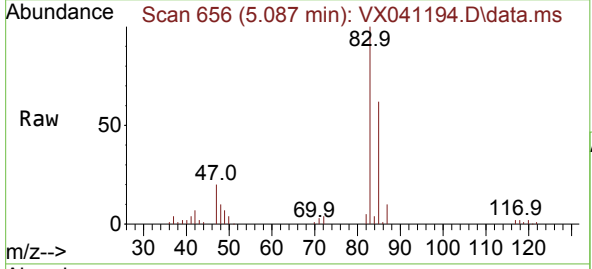

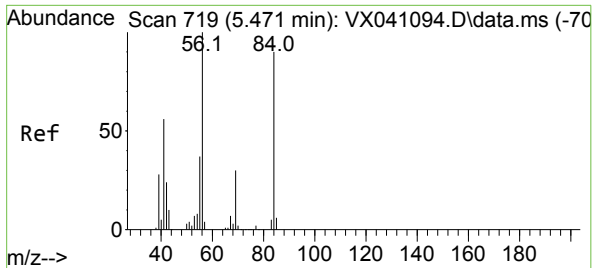

#31
 Cyclohexane
 Concen: 18.893 ug/l
 RT: 5.458 min Scan# 717
 Delta R.T. -0.006 min
 Lab File: VX041194.D
 Acq: 22 Apr 2024 16:57

Instrument : MSVOA_X
 ClientSampleId : VX0422WBSD01

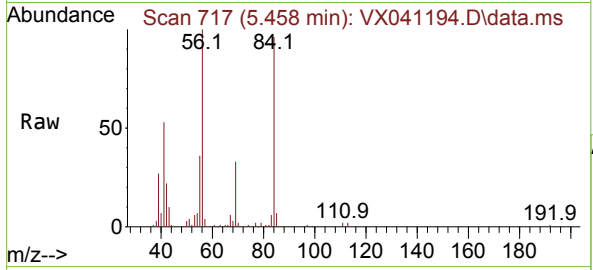

Tgt Ion: 56 Resp: 58154

Ion	Ratio	Lower	Upper
56	100		
69	32.9	23.4	35.2
84	93.8	65.9	98.9

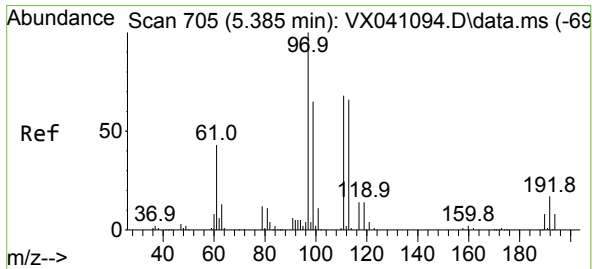
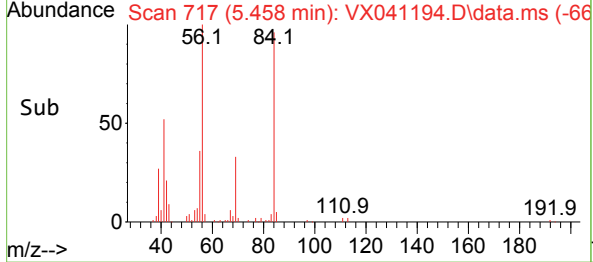
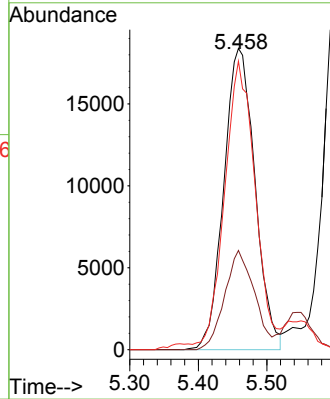

#32
 1,1,1-Trichloroethane
 Concen: 19.000 ug/l
 RT: 5.373 min Scan# 703
 Delta R.T. -0.006 min
 Lab File: VX041194.D
 Acq: 22 Apr 2024 16:57

Tgt Ion: 97 Resp: 62847

Ion	Ratio	Lower	Upper
97	100		
99	64.4	51.1	76.7
61	40.8	36.4	54.6

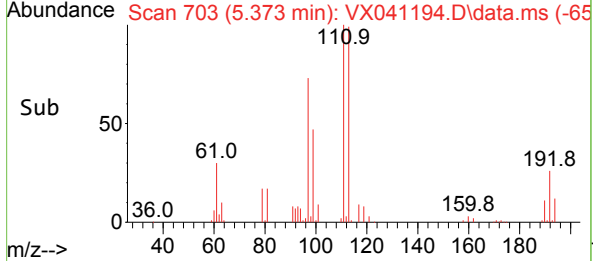
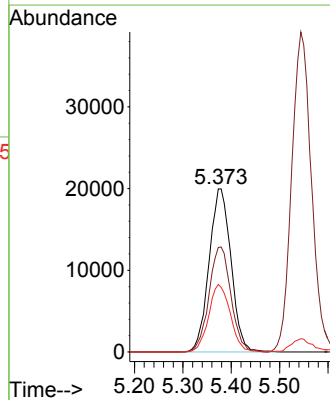
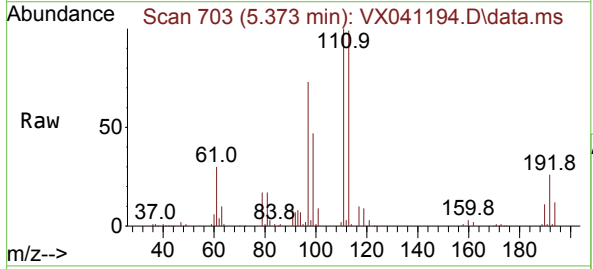

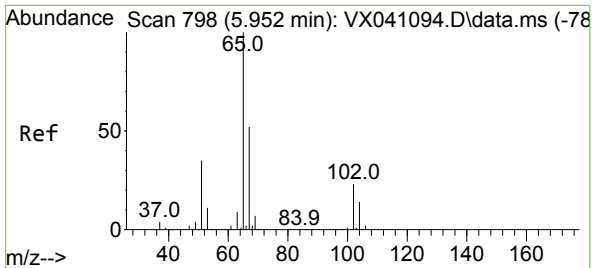

#33
 1,2-Dichloroethane-d4
 Concen: 46.868 ug/l
 RT: 5.952 min Scan# 798
 Delta R.T. 0.000 min
 Lab File: VX041194.D
 Acq: 22 Apr 2024 16:57

Instrument : MSVOA_X
 ClientSampleId : VX0422WBSD01

Tgt Ion: 65 Resp: 107188
 Ion Ratio Lower Upper
 65 100
 67 52.2 0.0 100.2

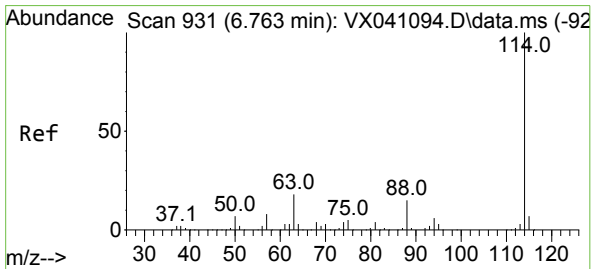
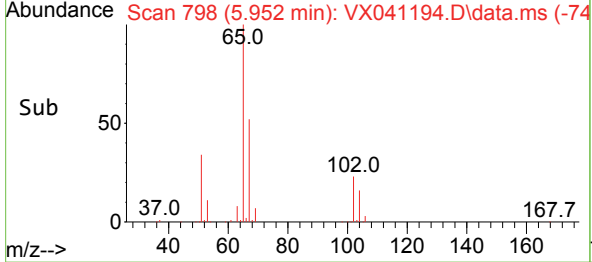
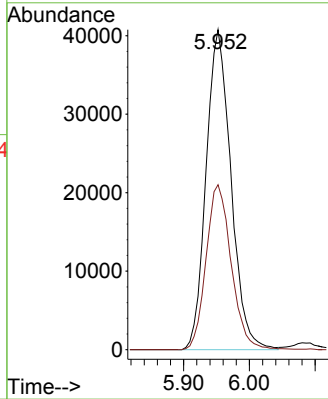
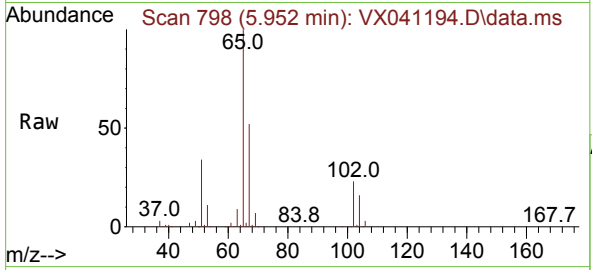

#34
 1,4-Difluorobenzene
 Concen: 50.000 ug/l
 RT: 6.757 min Scan# 930
 Delta R.T. 0.000 min
 Lab File: VX041194.D
 Acq: 22 Apr 2024 16:57

Tgt Ion: 114 Resp: 326032
 Ion Ratio Lower Upper
 114 100
 63 18.4 0.0 45.0
 88 14.9 0.0 36.6

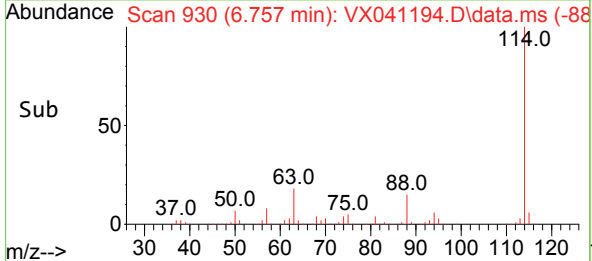
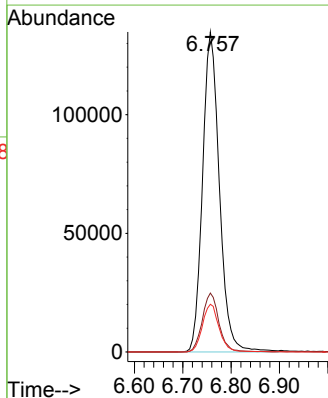
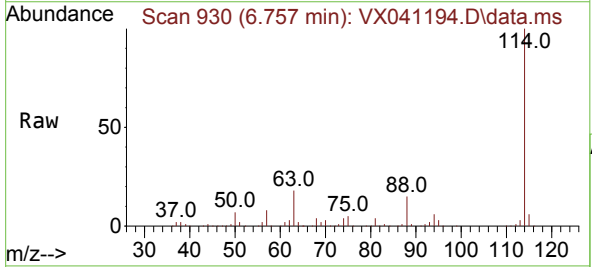

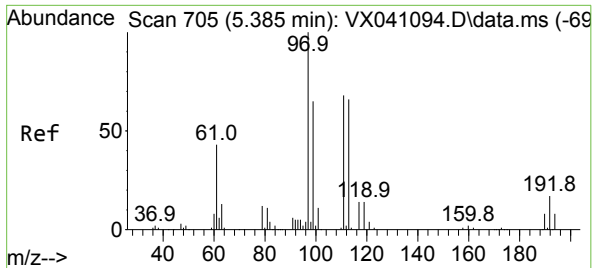

#35
 Dibromofluoromethane
 Concen: 46.801 ug/l
 RT: 5.385 min Scan# 705
 Delta R.T. 0.000 min
 Lab File: VX041194.D
 Acq: 22 Apr 2024 16:57

Instrument : MSVOA_X
 ClientSampleId : VX0422WBSD01

Tgt Ion	Resp	Lower	Upper
113	92817		
113	100		
111	101.6	82.9	124.3
192	25.7	13.3	19.9#

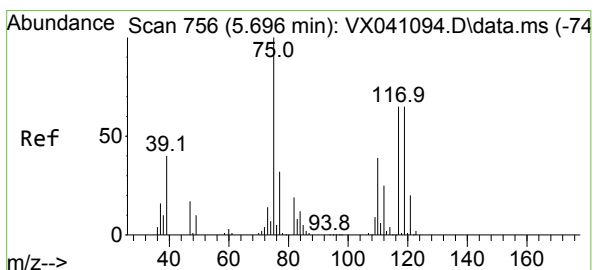
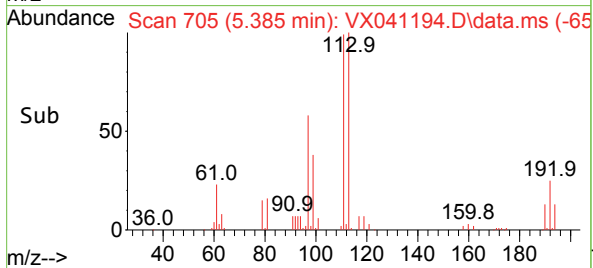
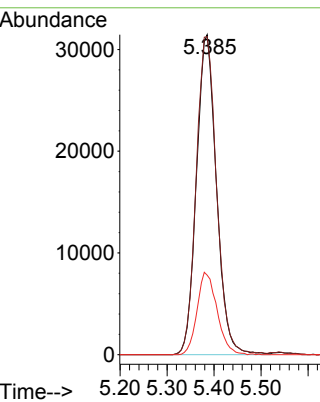
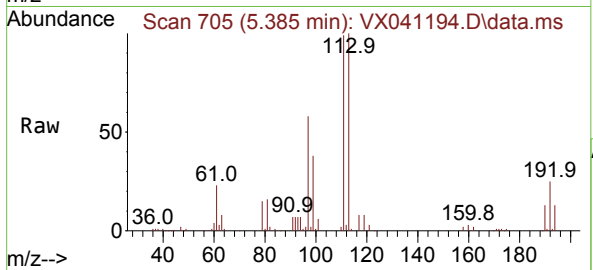

#36
 1,1-Dichloropropene
 Concen: 18.783 ug/l
 RT: 5.684 min Scan# 754
 Delta R.T. -0.006 min
 Lab File: VX041194.D
 Acq: 22 Apr 2024 16:57

Tgt Ion	Resp	Lower	Upper
75	47662		
75	100		
110	38.0	17.0	50.9
77	30.2	24.7	37.1

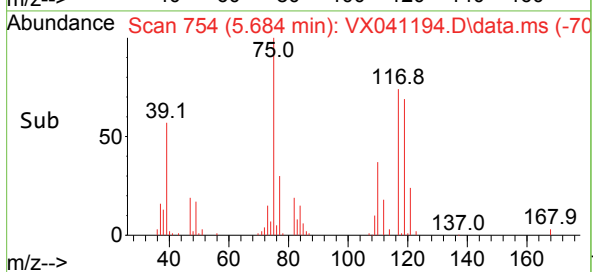
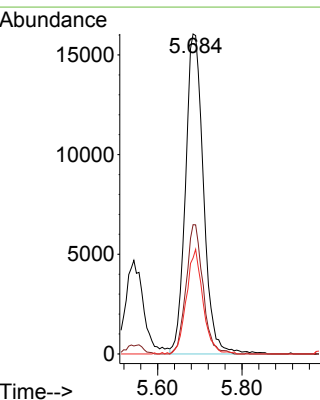
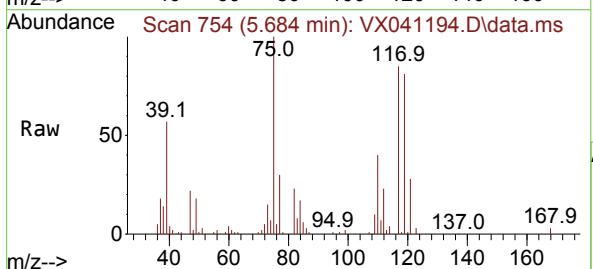

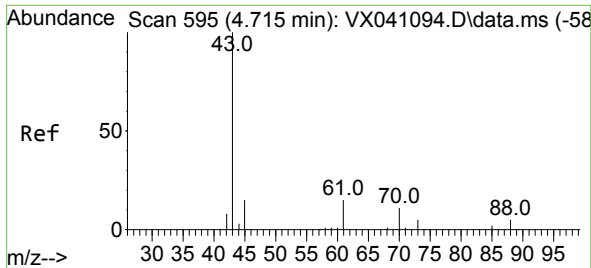

#37
 Ethyl Acetate
 Concen: 21.330 ug/l
 RT: 4.721 min Scan# 595
 Delta R.T. 0.000 min
 Lab File: VX041194.D
 Acq: 22 Apr 2024 16:57

Instrument : MSVOA_X
 ClientSampleId : VX0422WBSD01

Tgt Ion	Resp	Lower	Upper
43	59384		
61	13.9	10.6	16.0
70	11.0	8.3	12.5

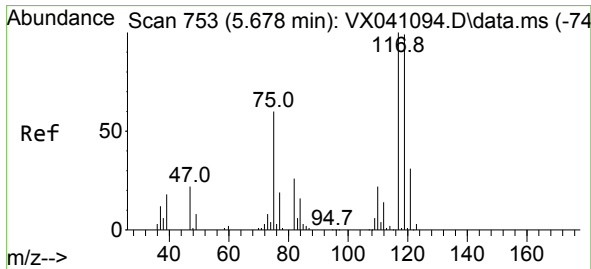
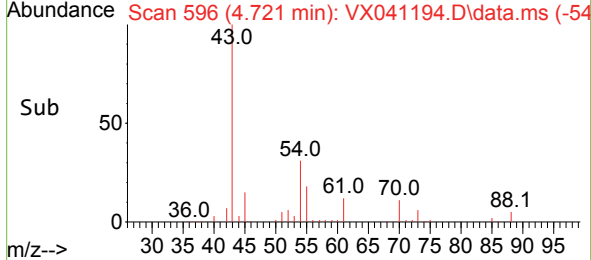
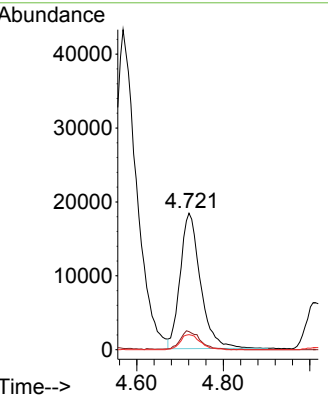
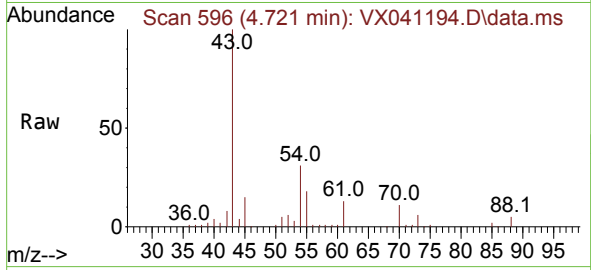

#38
 Carbon Tetrachloride
 Concen: 18.879 ug/l
 RT: 5.672 min Scan# 752
 Delta R.T. 0.000 min
 Lab File: VX041194.D
 Acq: 22 Apr 2024 16:57

Tgt Ion	Resp	Lower	Upper
117	53507		
119	94.5	78.2	117.2
121	31.5	24.4	36.6

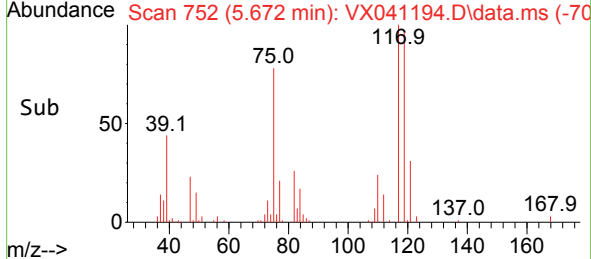
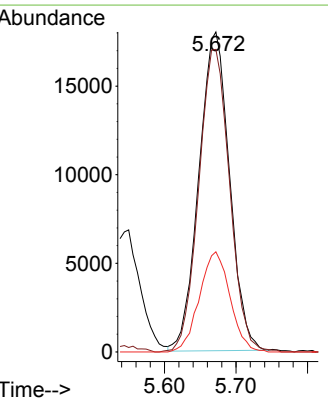
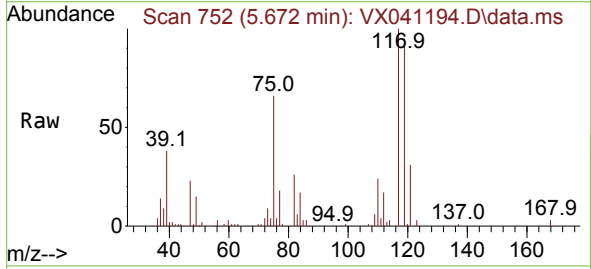

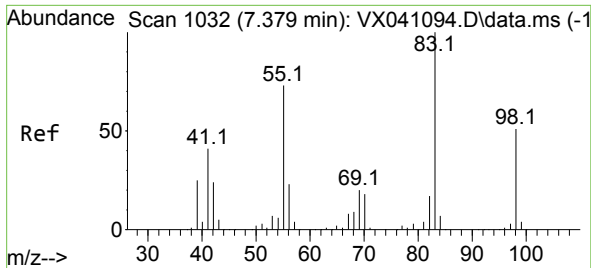

#39
 Methylcyclohexane
 Concen: 18.953 ug/l
 RT: 7.373 min Scan# 1031
 Delta R.T. 0.000 min
 Lab File: VX041194.D
 Acq: 22 Apr 2024 16:57

Instrument :
 MSVOA_X
 ClientSampleId :
 VX0422WBSD01

Tgt Ion: 83 Resp: 63791
 Ion Ratio Lower Upper
 83 100
 55 71.1 64.6 97.0
 98 49.3 36.7 55.1

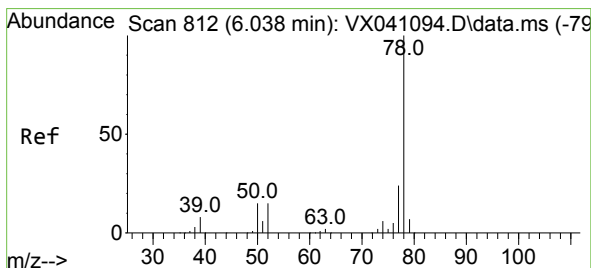
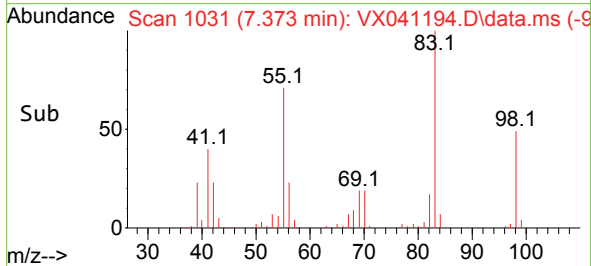
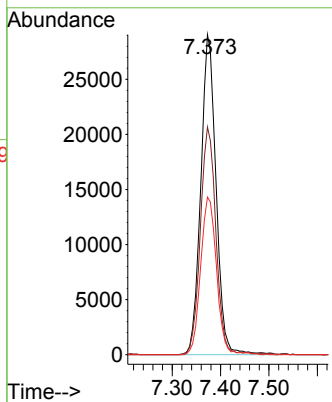
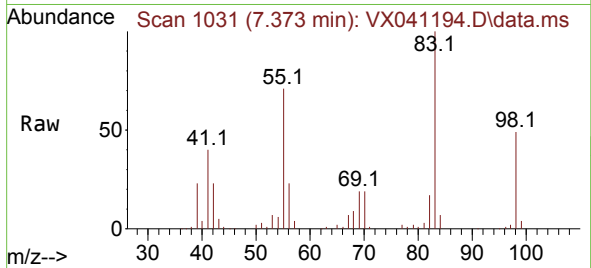

#40
 Benzene
 Concen: 19.211 ug/l
 RT: 6.031 min Scan# 811
 Delta R.T. 0.000 min
 Lab File: VX041194.D
 Acq: 22 Apr 2024 16:57

Tgt Ion: 78 Resp: 150557
 Ion Ratio Lower Upper
 78 100
 77 23.7 19.3 28.9

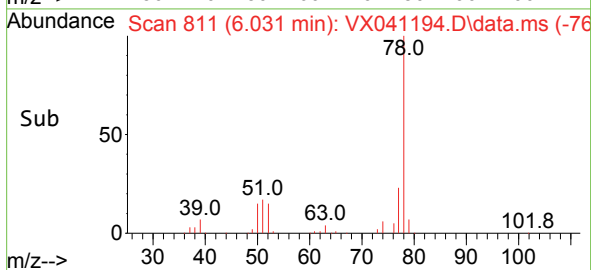
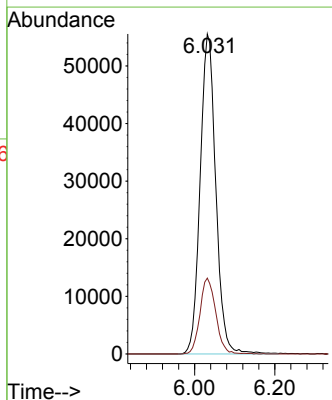
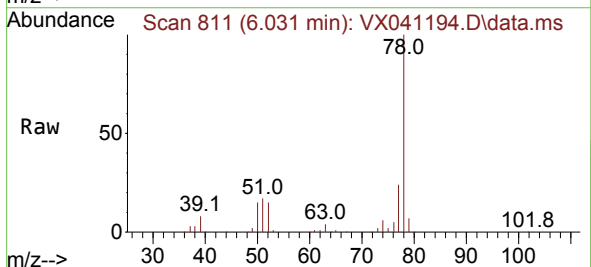

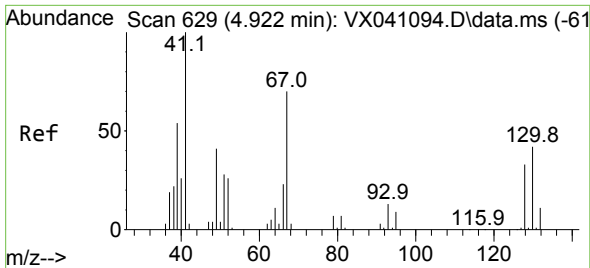

#41
 Methacrylonitrile
 Concen: 21.022 ug/l
 RT: 4.928 min Scan# 611
 Delta R.T. 0.000 min
 Lab File: VX041194.D
 Acq: 22 Apr 2024 16:57

Instrument :
 MSVOA_X
 ClientSampleId :
 VX0422WBSD01

Tgt Ion	Resp	Lower	Upper
41	30469	100	
39	52.8	45.2	67.8
67	77.3	52.6	78.8
52	29.7	22.7	34.1

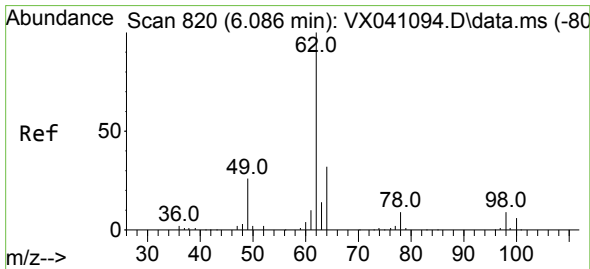
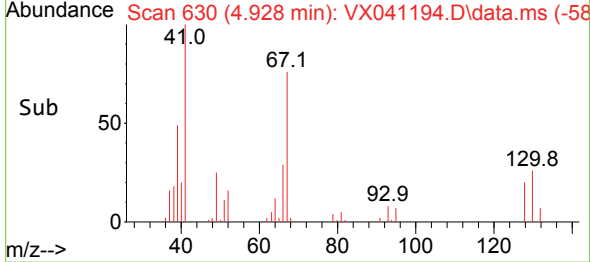
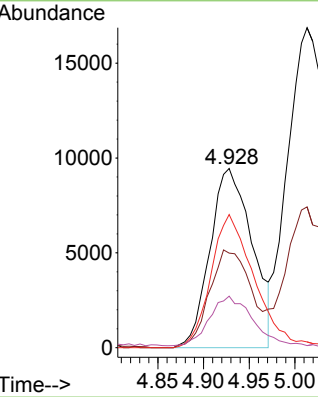
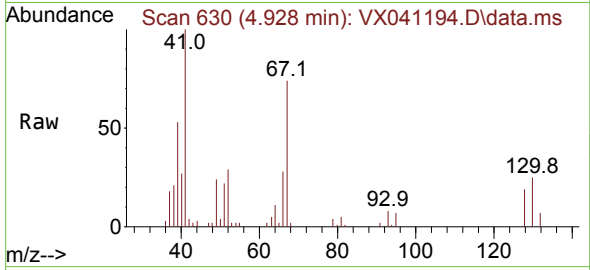

#42
 1,2-Dichloroethane
 Concen: 19.776 ug/l
 RT: 6.080 min Scan# 819
 Delta R.T. -0.006 min
 Lab File: VX041194.D
 Acq: 22 Apr 2024 16:57

Tgt Ion	Resp	Lower	Upper
62	53738	100	
98	10.4	0.0	16.0

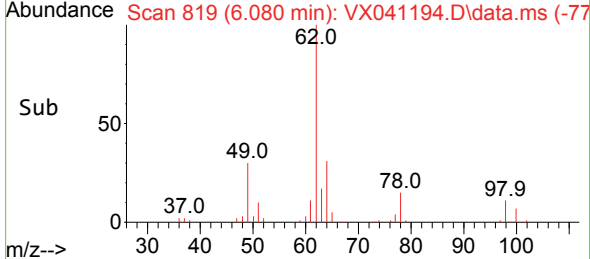
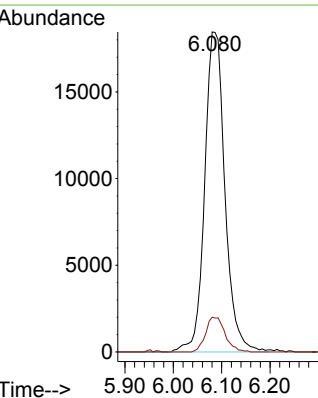
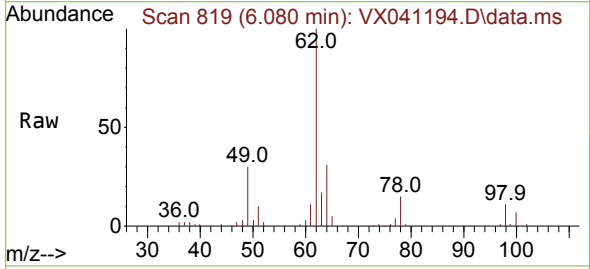

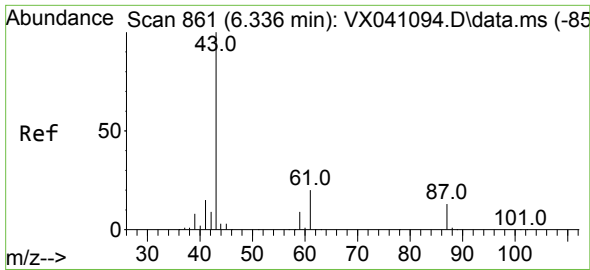

#43
 Isopropyl Acetate
 Concen: 20.091 ug/l
 RT: 6.342 min Scan# 861
 Delta R.T. -0.006 min
 Lab File: VX041194.D
 Acq: 22 Apr 2024 16:57

Instrument : MSVOA_X
 ClientSampleId : VX0422WBSD01

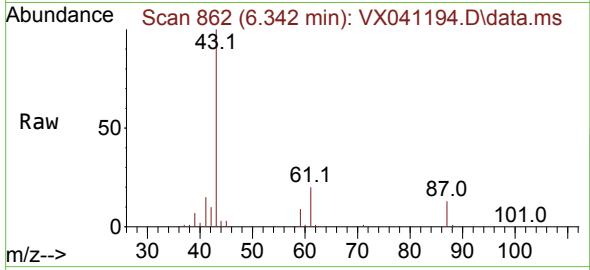

Tgt Ion: 43 Resp: 90105
 Ion Ratio Lower Upper
 43 100
 61 20.0 15.2 22.8
 87 13.9 9.8 14.6

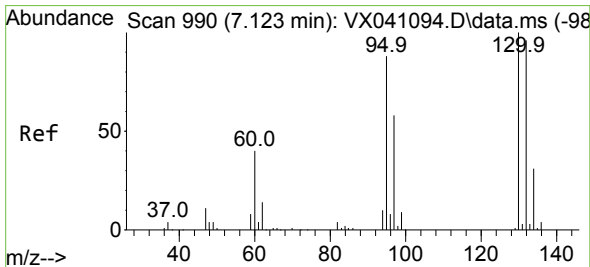
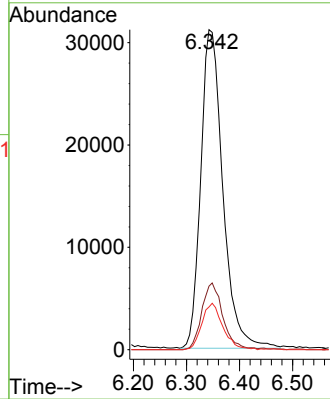
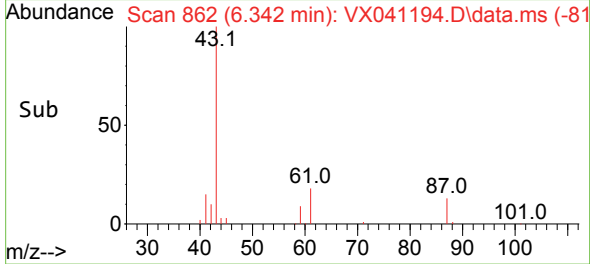

#44
 Trichloroethene
 Concen: 18.917 ug/l
 RT: 7.123 min Scan# 990
 Delta R.T. 0.000 min
 Lab File: VX041194.D
 Acq: 22 Apr 2024 16:57

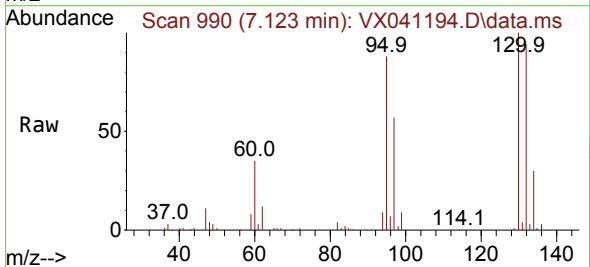

Tgt Ion:130 Resp: 43101
 Ion Ratio Lower Upper
 130 100
 95 88.1 0.0 204.4

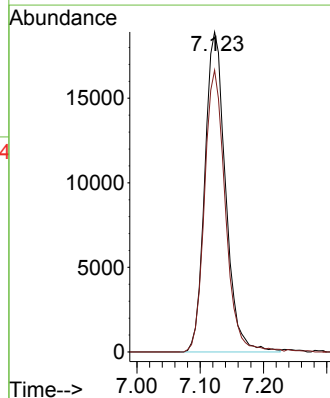
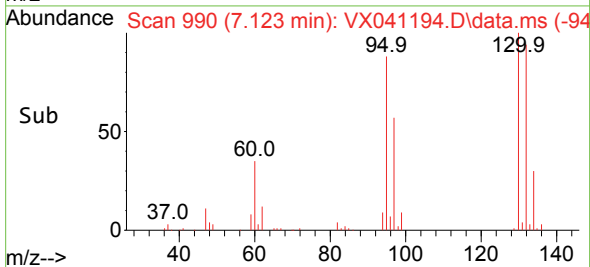

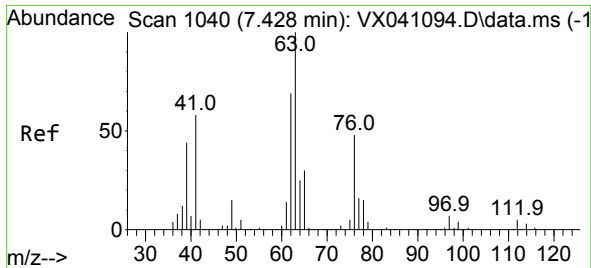

#45
 1,2-Dichloropropane
 Concen: 19.375 ug/l
 RT: 7.428 min Scan# 1040
 Delta R.T. 0.000 min
 Lab File: VX041194.D
 Acq: 22 Apr 2024 16:57

Instrument : MSVOA_X
 ClientSampleId : VX0422WBSD01

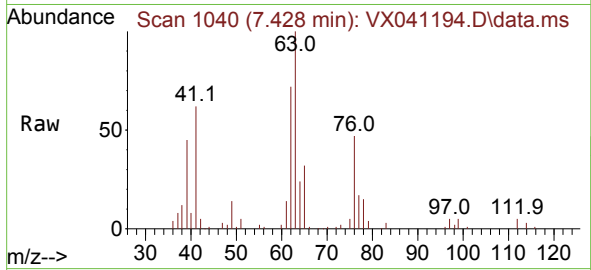

Tgt Ion: 63 Resp: 36406
 Ion Ratio Lower Upper
 63 100
 65 31.8 24.3 36.5

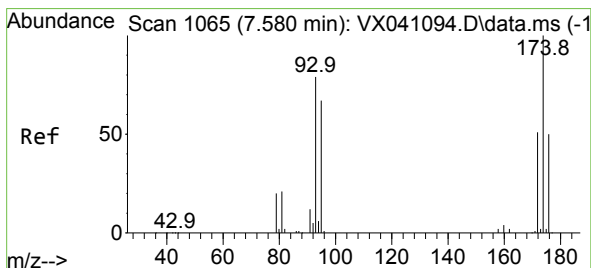
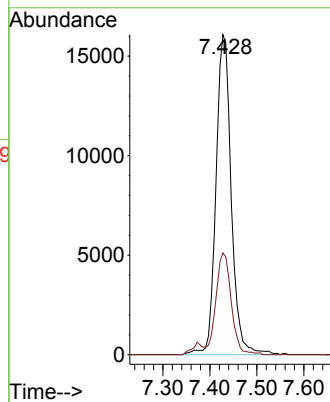
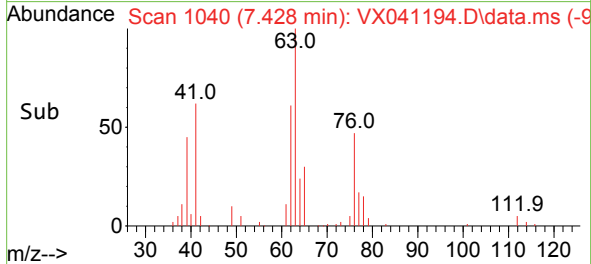

#46
 Dibromomethane
 Concen: 19.682 ug/l
 RT: 7.580 min Scan# 1065
 Delta R.T. 0.000 min
 Lab File: VX041194.D
 Acq: 22 Apr 2024 16:57

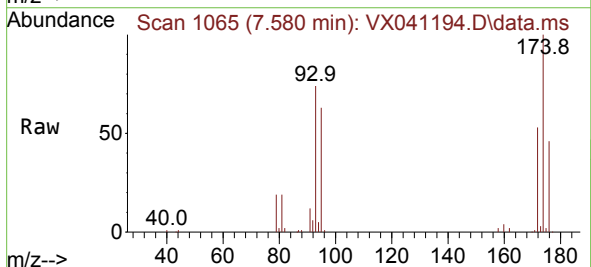

Tgt Ion: 93 Resp: 27577
 Ion Ratio Lower Upper
 93 100
 95 84.6 66.6 100.0
 174 131.2 69.4 104.0#

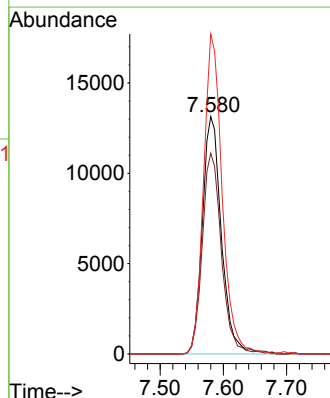
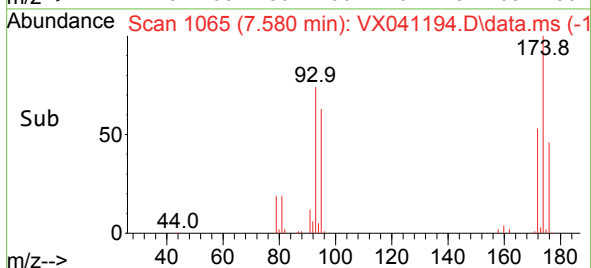

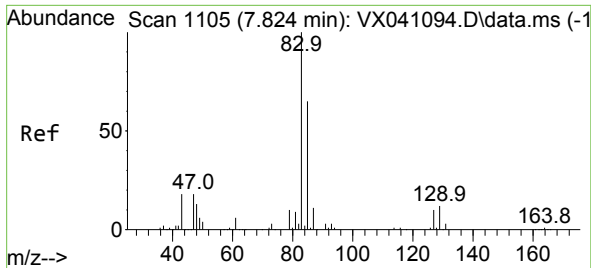

#47
 Bromodichloromethane
 Concen: 19.530 ug/l
 RT: 7.824 min Scan# 1105
 Delta R.T. 0.000 min
 Lab File: VX041194.D
 Acq: 22 Apr 2024 16:57

Instrument : MSVOA_X
 ClientSampleId : VX0422WBSD01

Tgt Ion	Resp	Lower	Upper
83	100		
85	63.8	49.8	74.6
127	9.7	7.1	10.7

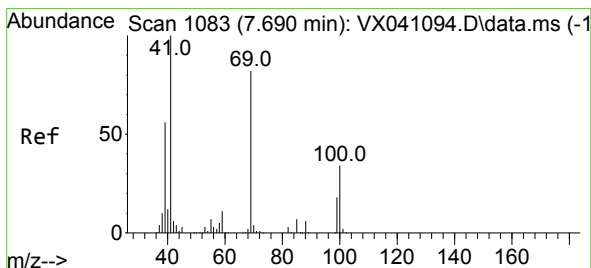
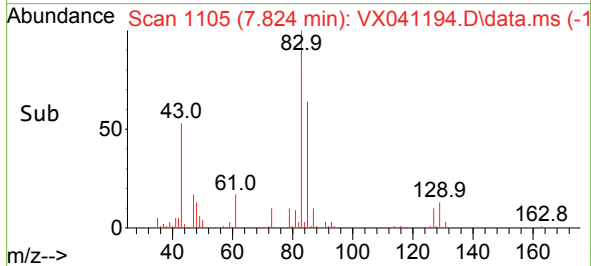
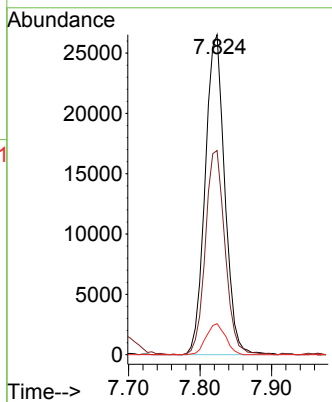
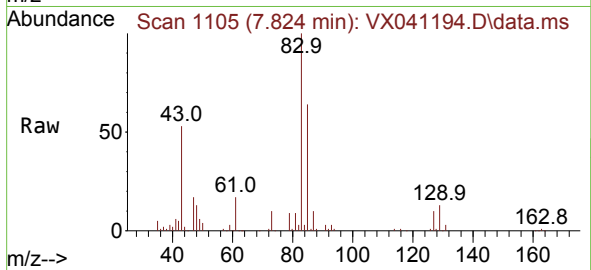

#48
 Methyl methacrylate
 Concen: 20.598 ug/l
 RT: 7.696 min Scan# 1084
 Delta R.T. 0.000 min
 Lab File: VX041194.D
 Acq: 22 Apr 2024 16:57

Tgt Ion	Resp	Lower	Upper
41	100		
69	84.6	59.2	88.8
39	56.4	47.7	71.5

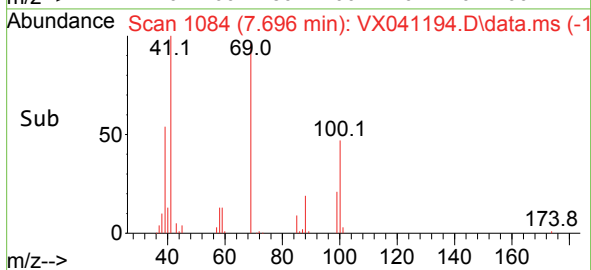
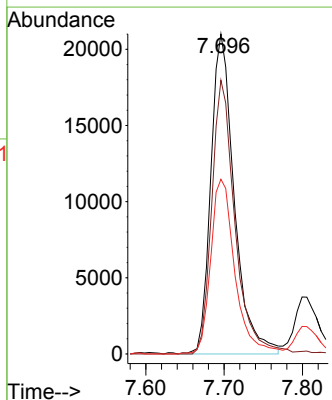
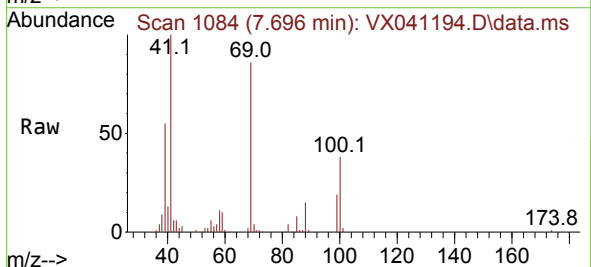

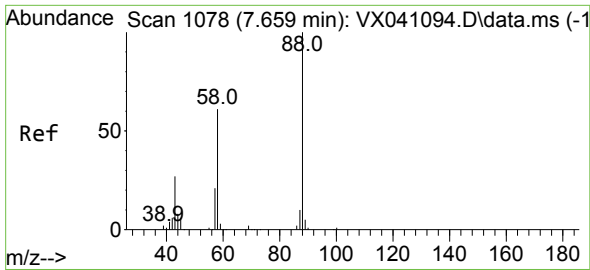

#49
 1,4-Dioxane
 Concen: 370.125 ug/l
 RT: 7.671 min Scan# 1078
 Delta R.T. -0.006 min
 Lab File: VX041194.D
 Acq: 22 Apr 2024 16:57

Instrument : MSVOA_X
 ClientSampleId : VX0422WBSD01

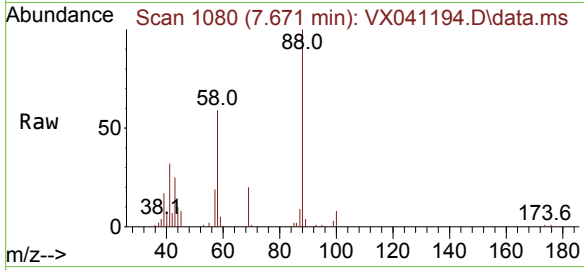

Tgt Ion: 88 Resp: 16899
 Ion Ratio Lower Upper
 88 100
 43 35.7 0.0 0.0#
 58 63.8 60.1 90.1

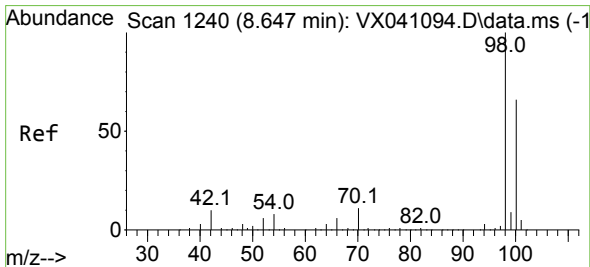
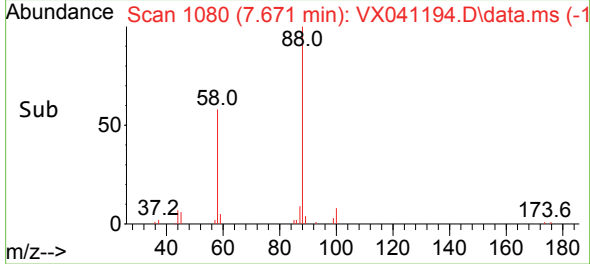
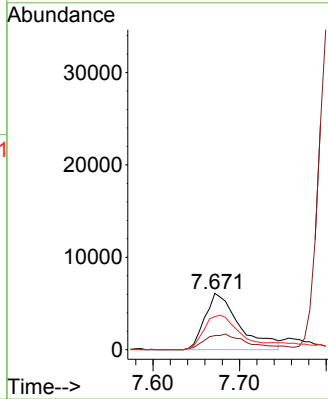

#50
 Toluene-d8
 Concen: 48.146 ug/l
 RT: 8.647 min Scan# 1240
 Delta R.T. 0.000 min
 Lab File: VX041194.D
 Acq: 22 Apr 2024 16:57

Tgt Ion: 98 Resp: 322152
 Ion Ratio Lower Upper
 98 100
 100 66.8 53.1 79.7

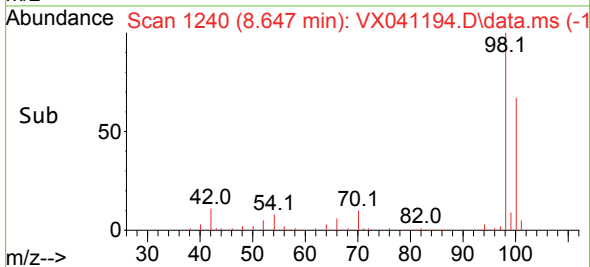
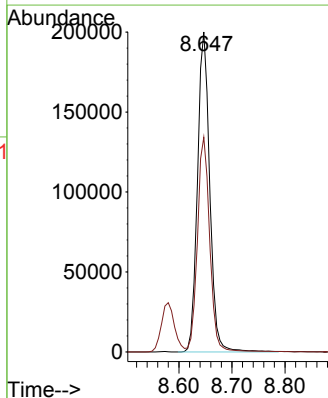
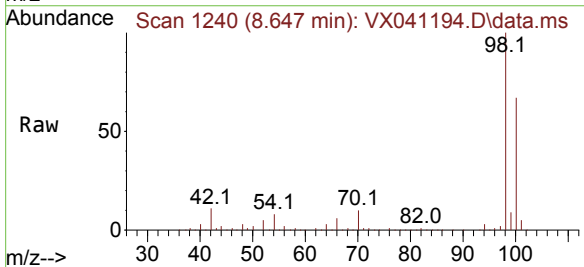

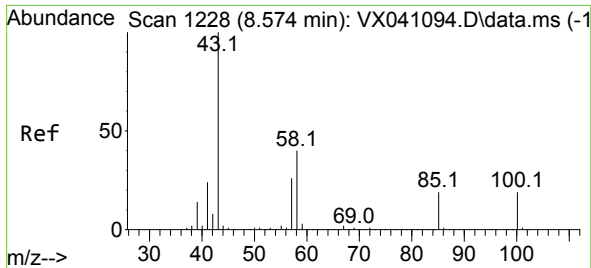

#51
 4-Methyl-2-Pentanone
 Concen: 106.603 ug/l
 RT: 8.574 min Scan# 11
 Delta R.T. -0.006 min
 Lab File: VX041194.D
 Acq: 22 Apr 2024 16:57

Instrument :
 MSVOA_X
 ClientSampleId :
 VX0422WBSD01

Tgt Ion: 43 Resp: 299256
 Ion Ratio Lower Upper
 43 100
 58 39.7 30.4 45.6

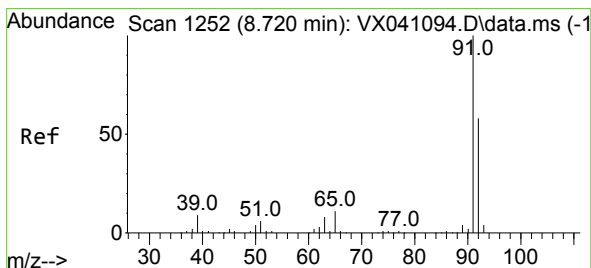
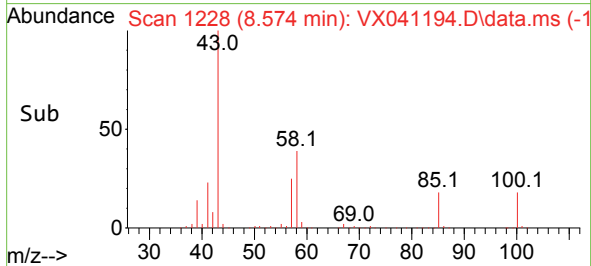
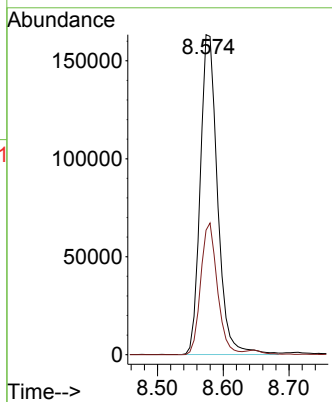
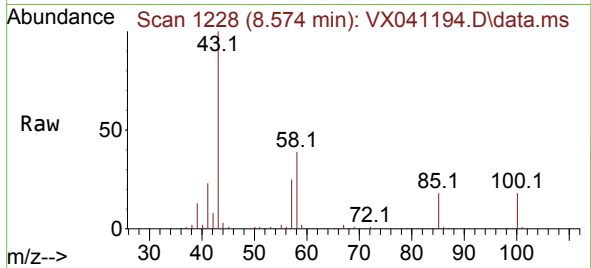

#52
 Toluene
 Concen: 20.092 ug/l
 RT: 8.714 min Scan# 1251
 Delta R.T. -0.006 min
 Lab File: VX041194.D
 Acq: 22 Apr 2024 16:57

Tgt Ion: 92 Resp: 99219
 Ion Ratio Lower Upper
 92 100
 91 169.5 134.2 201.2

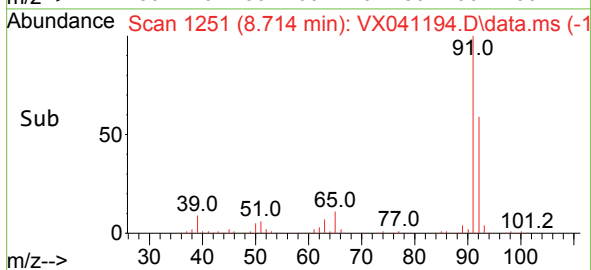
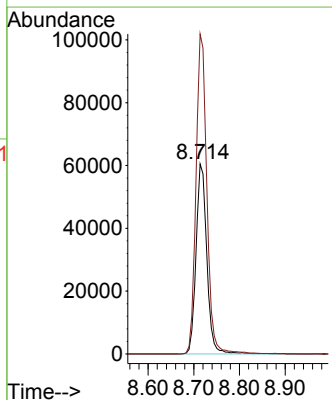
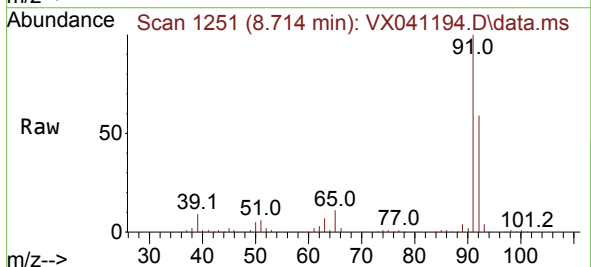

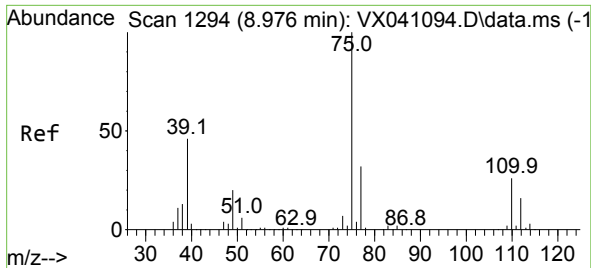

#53
 t-1,3-Dichloropropene
 Concen: 20.102 ug/l
 RT: 8.976 min Scan# 1194
 Delta R.T. 0.000 min
 Lab File: VX041194.D
 Acq: 22 Apr 2024 16:57

Instrument :
 MSVOA_X
 ClientSampleId :
 VX0422WBSD01

Tgt Ion: 75 Resp: 50924
 Ion Ratio Lower Upper
 75 100
 77 31.0 25.7 38.5

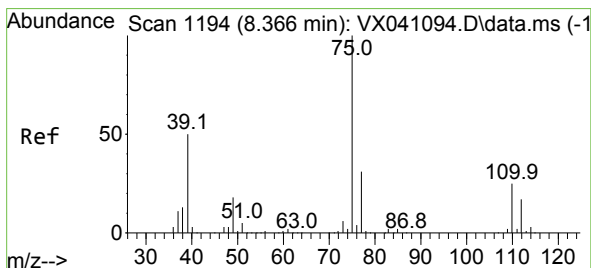
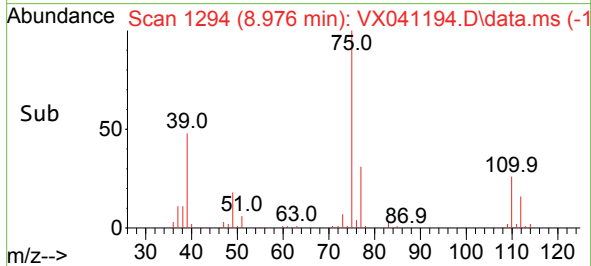
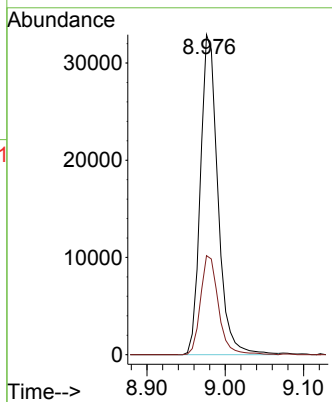
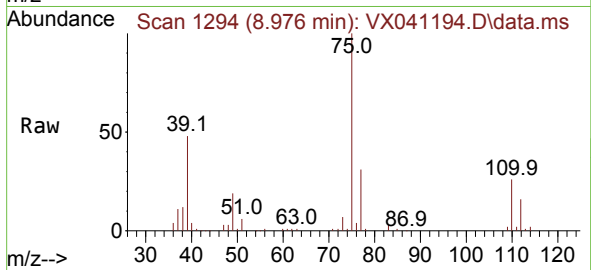

#54
 cis-1,3-Dichloropropene
 Concen: 19.602 ug/l
 RT: 8.366 min Scan# 1194
 Delta R.T. 0.000 min
 Lab File: VX041194.D
 Acq: 22 Apr 2024 16:57

Tgt Ion: 75 Resp: 56452
 Ion Ratio Lower Upper
 75 100
 77 31.8 25.3 37.9
 39 47.5 46.7 70.1

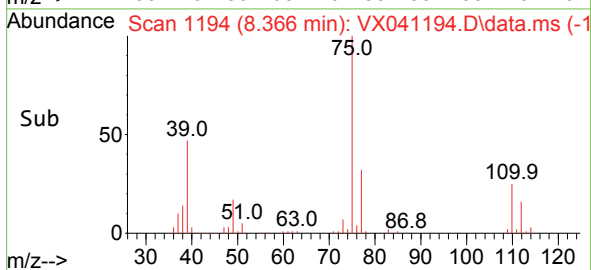
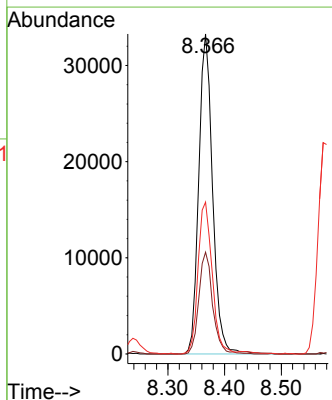
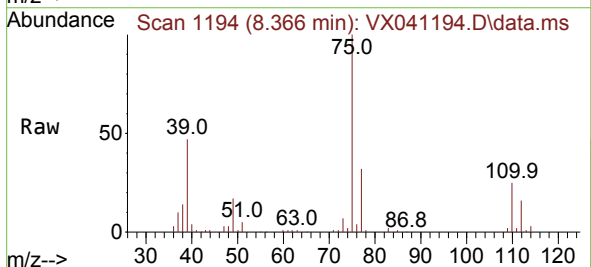

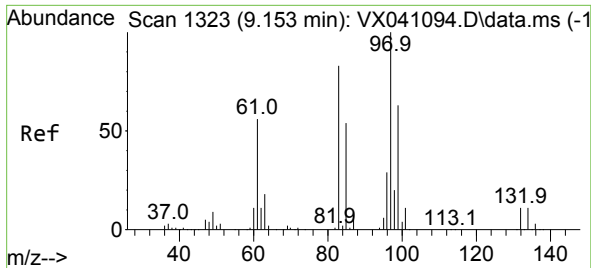

#55
 1,1,2-Trichloroethane
 Concen: 20.833 ug/l
 RT: 9.153 min Scan# 1323
 Delta R.T. 0.000 min
 Lab File: VX041194.D
 Acq: 22 Apr 2024 16:57

Instrument : MSVOA_X
 ClientSampleId : VX0422WBSD01

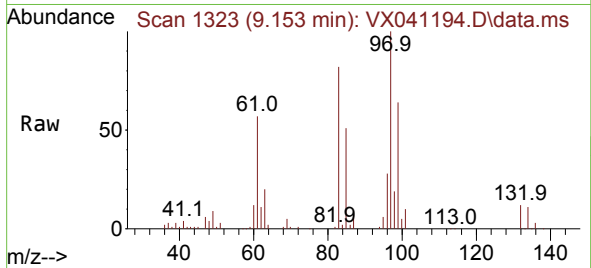

Tgt Ion: 97 Resp: 40143

Ion	Ratio	Lower	Upper
97	100		
83	81.8	65.8	98.8
85	50.9	41.6	62.4
99	64.0	47.8	71.8

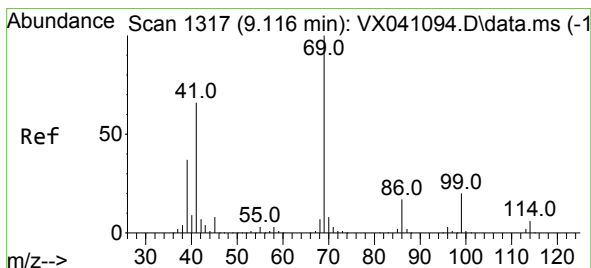
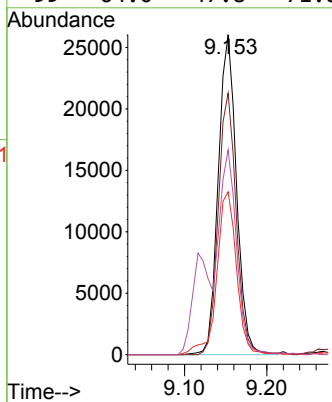
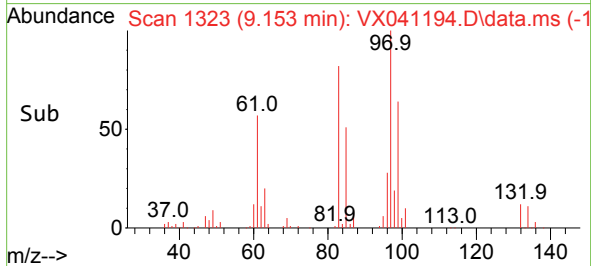

#56
 Ethyl methacrylate
 Concen: 21.218 ug/l
 RT: 9.116 min Scan# 1317
 Delta R.T. -0.006 min
 Lab File: VX041194.D
 Acq: 22 Apr 2024 16:57

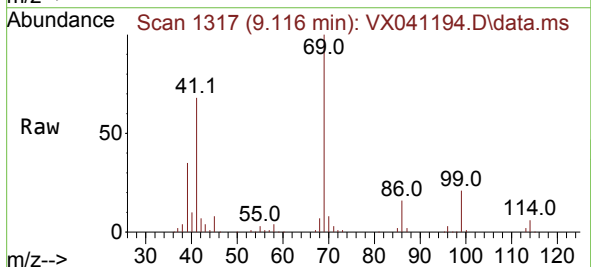

Tgt Ion: 69 Resp: 62504

Ion	Ratio	Lower	Upper
69	100		
41	66.2	56.8	85.2
39	35.1	32.0	48.0

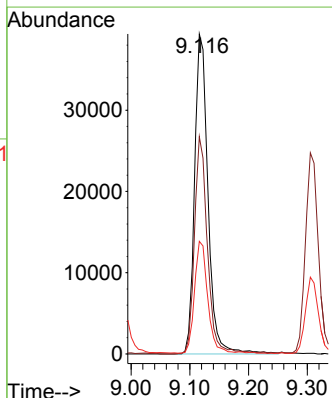
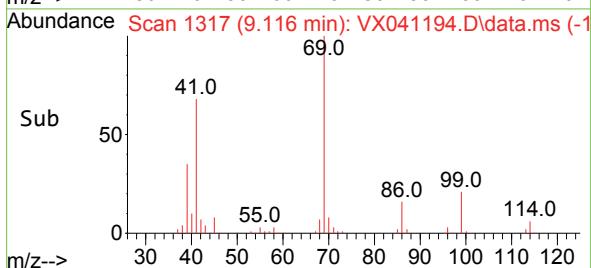

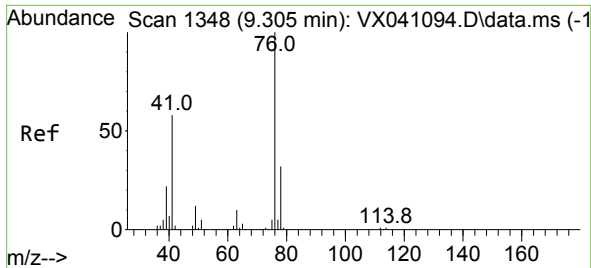

#57
 1,3-Dichloropropane
 Concen: 20.207 ug/l
 RT: 9.305 min Scan# 1173
 Delta R.T. -0.006 min
 Lab File: VX041194.D
 Acq: 22 Apr 2024 16:57

Instrument : MSVOA_X
 ClientSampleId : VX0422WBSD01

Tgt Ion: 76 Resp: 64454
 Ion Ratio Lower Upper
 76 100
 78 33.1 26.1 39.1

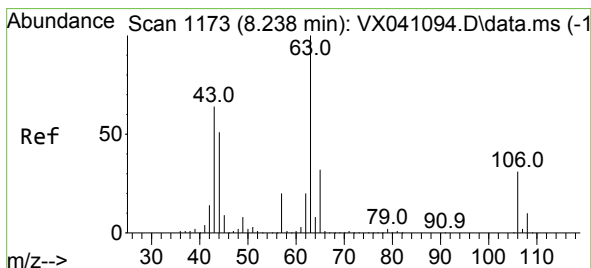
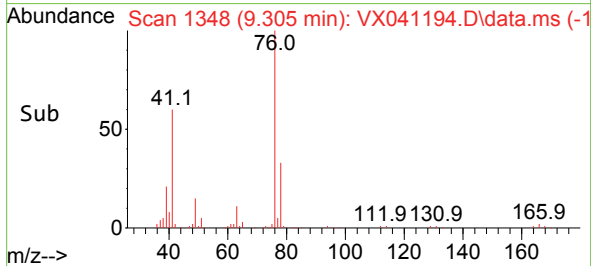
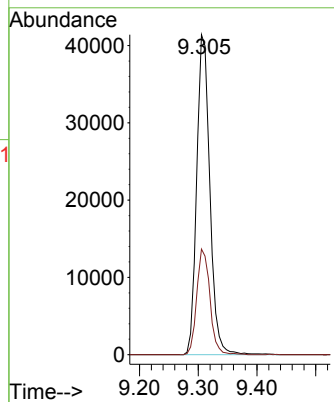
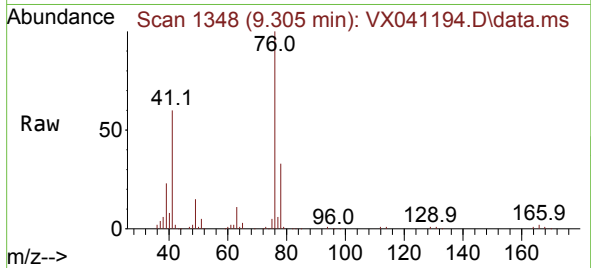

#58
 2-Chloroethyl Vinyl ether
 Concen: 87.814 ug/l
 RT: 8.238 min Scan# 1173
 Delta R.T. -0.006 min
 Lab File: VX041194.D
 Acq: 22 Apr 2024 16:57

Tgt Ion: 63 Resp: 125899
 Ion Ratio Lower Upper
 63 100
 106 32.9 22.5 33.7

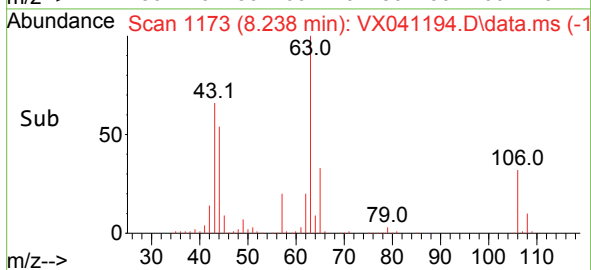
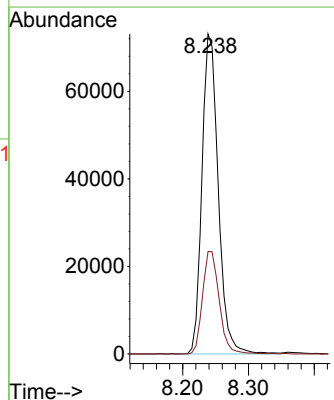
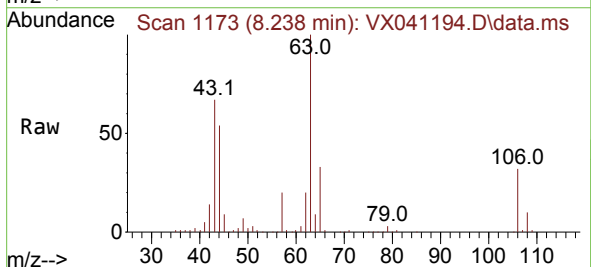

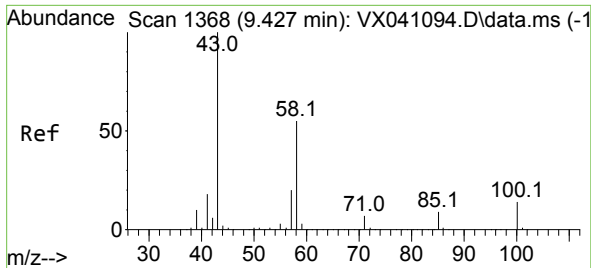

#59
 2-Hexanone
 Concen: 107.550 ug/l
 RT: 9.433 min Scan# 1369
 Delta R.T. 0.000 min
 Lab File: VX041194.D
 Acq: 22 Apr 2024 16:57

Instrument : MSVOA_X
 ClientSampleId : VX0422WBSD01

Tgt Ion: 43 Resp: 231519
 Ion Ratio Lower Upper
 43 100
 58 56.0 26.2 78.5

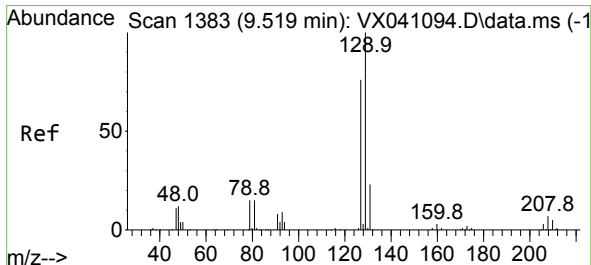
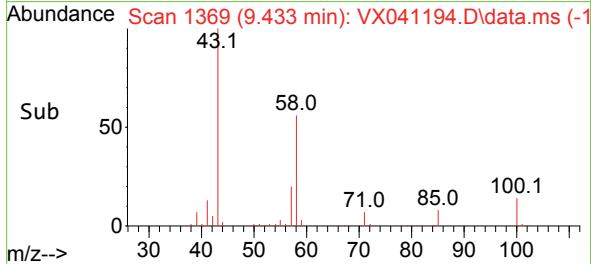
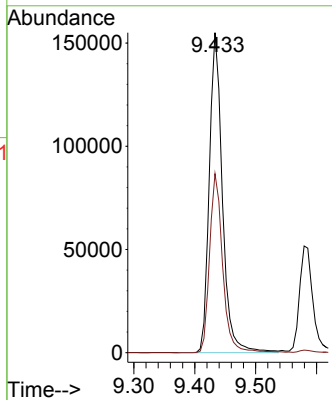
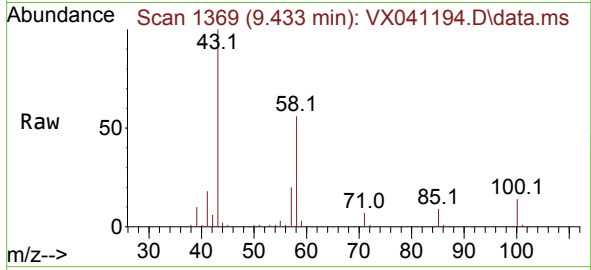

#60
 Dibromochloromethane
 Concen: 19.847 ug/l
 RT: 9.519 min Scan# 1383
 Delta R.T. -0.006 min
 Lab File: VX041194.D
 Acq: 22 Apr 2024 16:57

Tgt Ion:129 Resp: 44147
 Ion Ratio Lower Upper
 129 100
 127 77.9 38.8 116.4

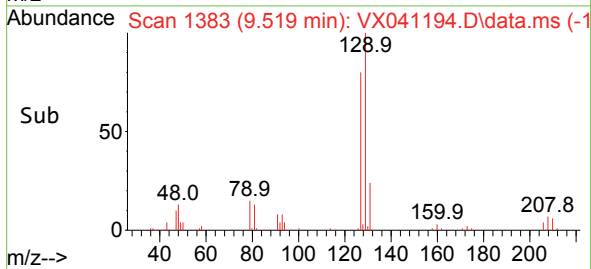
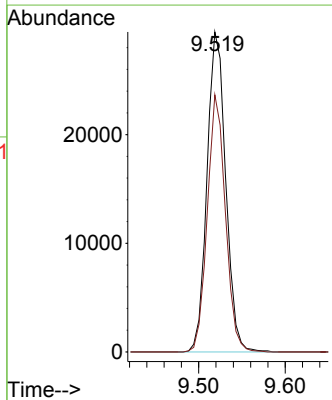
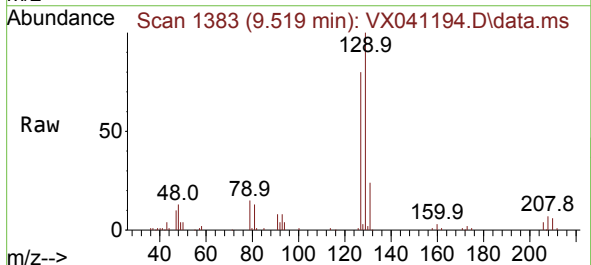

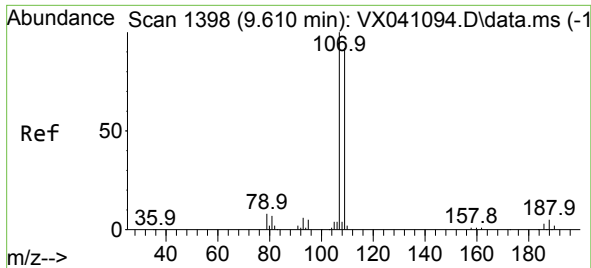

#61
 1,2-Dibromoethane
 Concen: 20.295 ug/l
 RT: 9.610 min Scan# 1398
 Delta R.T. 0.000 min
 Lab File: VX041194.D
 Acq: 22 Apr 2024 16:57

Instrument : MSVOA_X
 ClientSampleId : VX0422WBSD01

Tgt Ion:107 Resp: 41957
 Ion Ratio Lower Upper
 107 100
 109 95.8 75.2 112.8

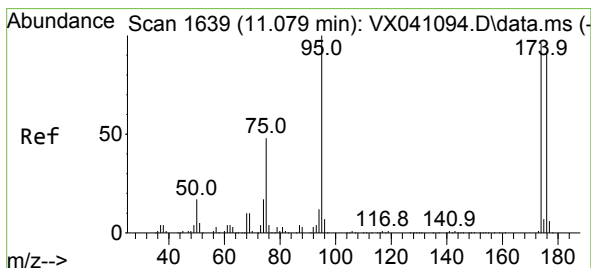
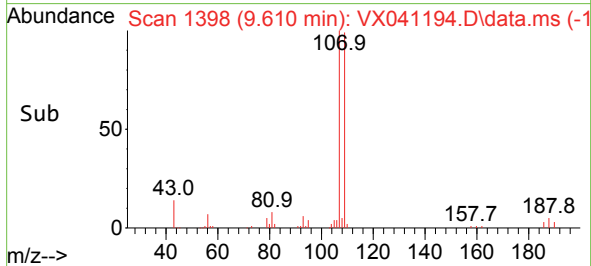
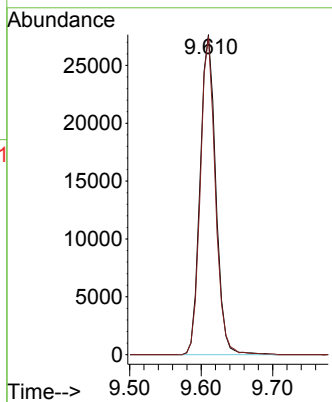
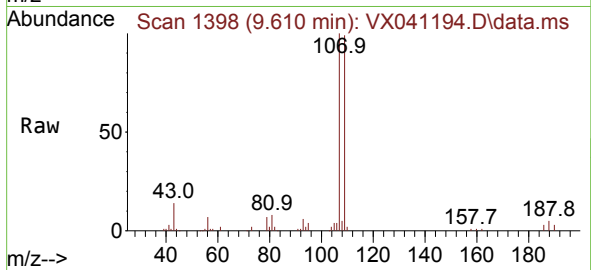

#62
 4-Bromofluorobenzene
 Concen: 49.530 ug/l
 RT: 11.079 min Scan# 1639
 Delta R.T. 0.000 min
 Lab File: VX041194.D
 Acq: 22 Apr 2024 16:57

Tgt Ion: 95 Resp: 122324
 Ion Ratio Lower Upper
 95 100
 174 100.9 0.0 135.6
 176 97.3 0.0 131.0

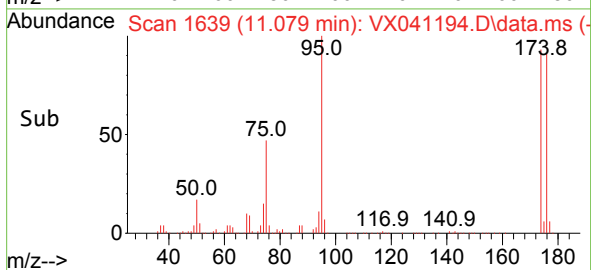
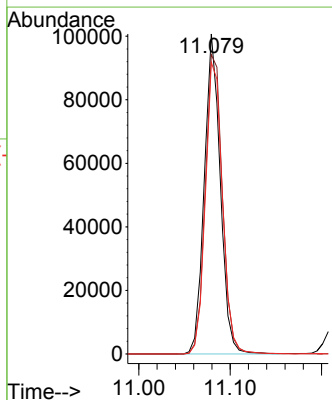
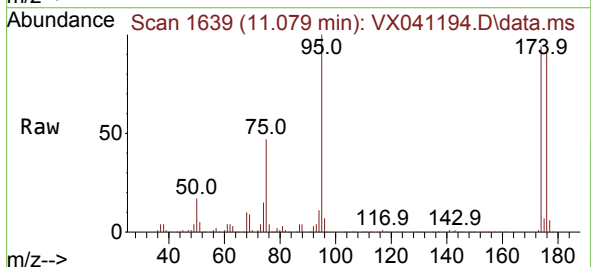

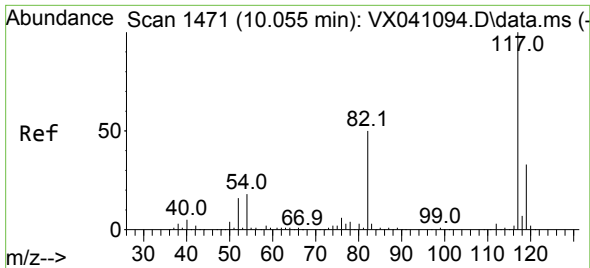

#63
 Chlorobenzene-d5
 Concen: 50.000 ug/l
 RT: 10.055 min Scan# 14
 Delta R.T. 0.000 min
 Lab File: VX041194.D
 Acq: 22 Apr 2024 16:57

Instrument :
 MSVOA_X
 ClientSampleId :
 VX0422WBSD01

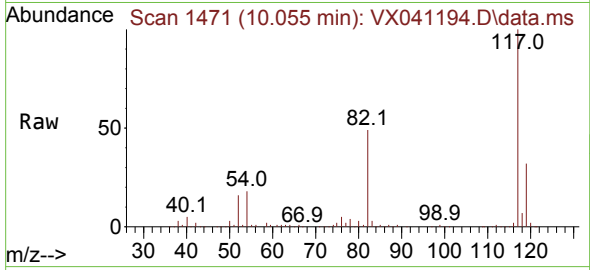

Tgt Ion:117 Resp: 290756

Ion	Ratio	Lower	Upper
117	100		
82	48.9	46.2	69.4
119	32.5	25.5	38.3

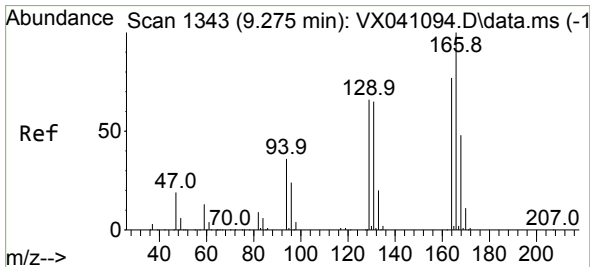
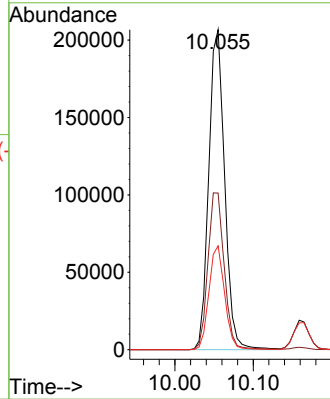
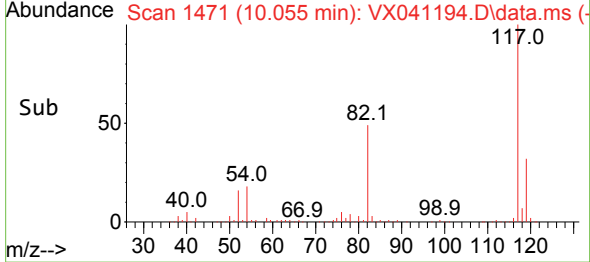

#64
 Tetrachloroethene
 Concen: 19.272 ug/l
 RT: 9.269 min Scan# 1342
 Delta R.T. 0.000 min
 Lab File: VX041194.D
 Acq: 22 Apr 2024 16:57

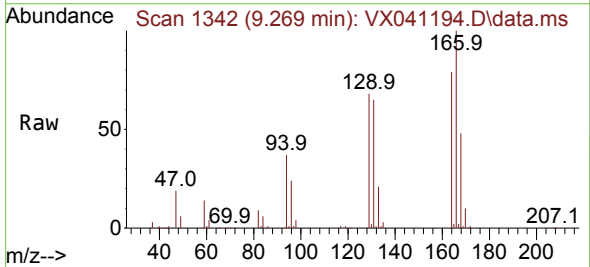

Tgt Ion:164 Resp: 42976

Ion	Ratio	Lower	Upper
164	100		
166	126.4	102.7	154.1
129	86.2	80.4	120.6
131	81.9	76.5	114.7

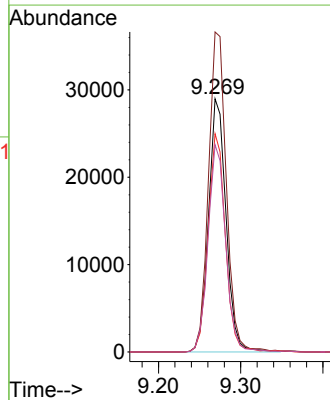
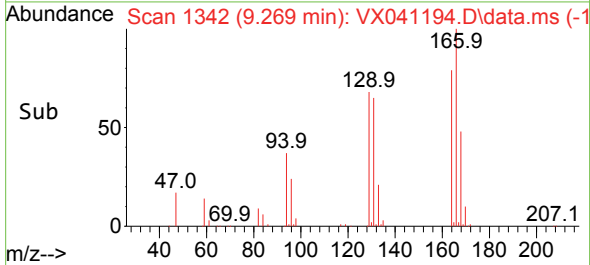

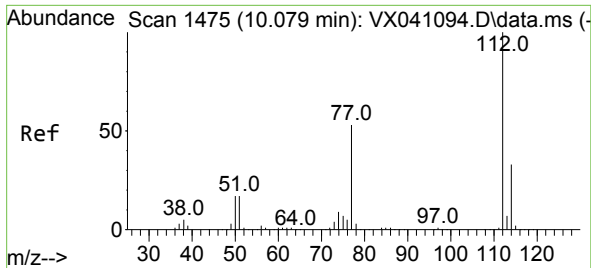

#65
 Chlorobenzene
 Concen: 19.403 ug/l
 RT: 10.080 min Scan# 1475
 Delta R.T. 0.000 min
 Lab File: VX041194.D
 Acq: 22 Apr 2024 16:57

Instrument : MSVOA_X
 ClientSampleId : VX0422WBSD01

Tgt Ion:112 Resp: 116106
 Ion Ratio Lower Upper
 112 100
 114 31.7 25.7 38.5

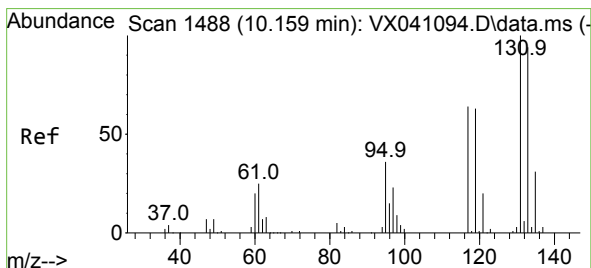
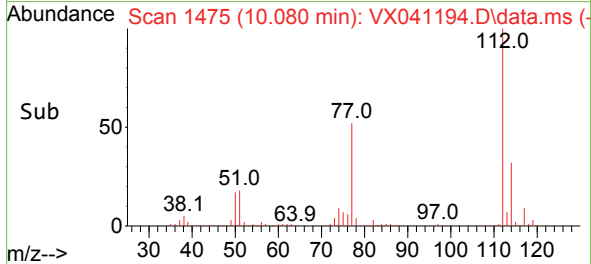
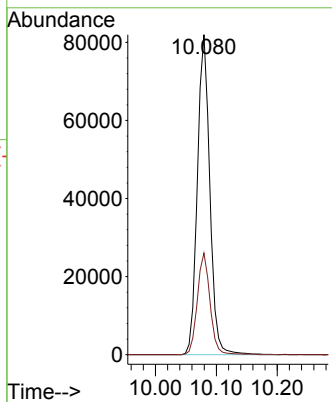
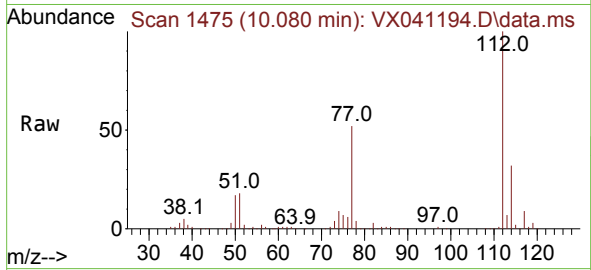

#66
 1,1,1,2-Tetrachloroethane
 Concen: 19.736 ug/l
 RT: 10.159 min Scan# 1488
 Delta R.T. -0.006 min
 Lab File: VX041194.D
 Acq: 22 Apr 2024 16:57

Tgt Ion:131 Resp: 40452
 Ion Ratio Lower Upper
 131 100
 133 95.8 47.1 141.4
 119 63.0 32.2 96.6

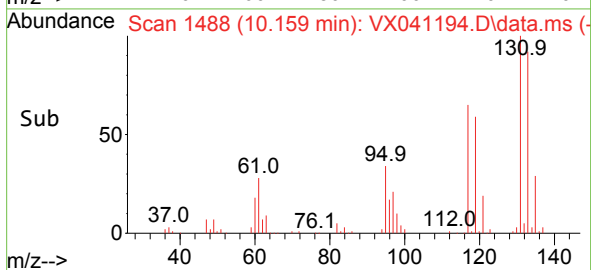
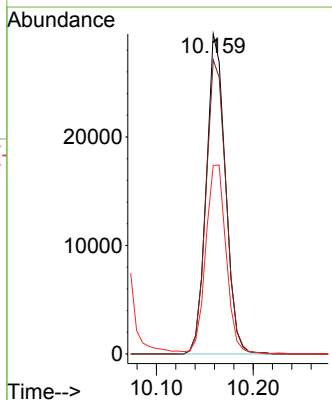
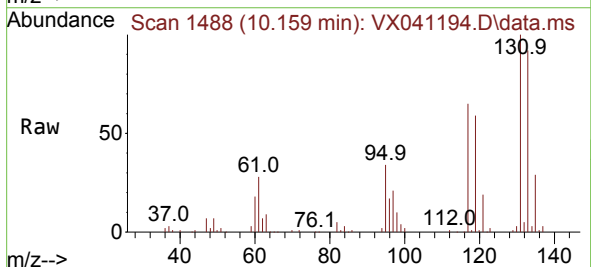

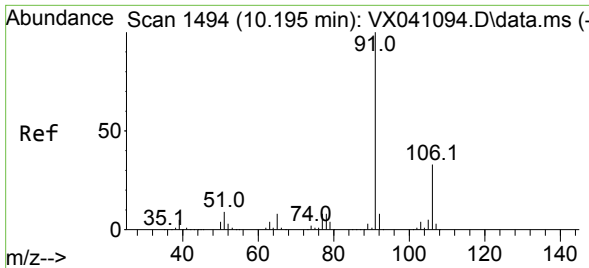

#67
 Ethyl Benzene
 Concen: 19.568 ug/l
 RT: 10.195 min Scan# 1494
 Delta R.T. 0.000 min
 Lab File: VX041194.D
 Acq: 22 Apr 2024 16:57

Instrument :
 MSVOA_X
 ClientSampleId :
 VX0422WBSD01

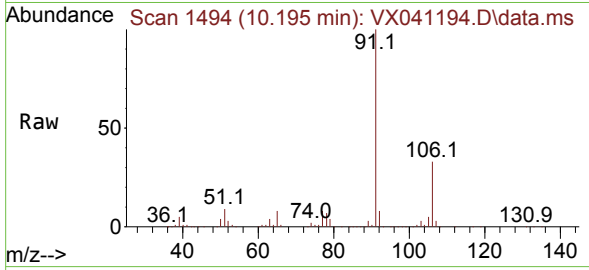

Tgt Ion: 91 Resp: 186863
 Ion Ratio Lower Upper
 91 100
 106 33.2 24.9 37.3

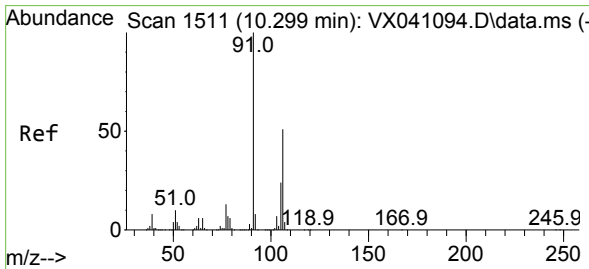
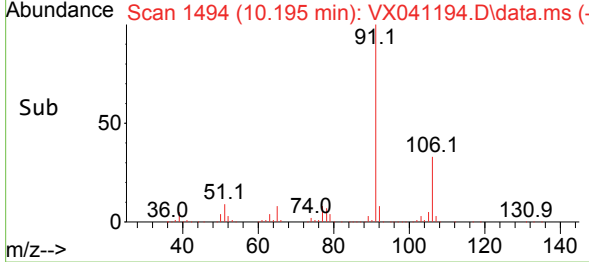
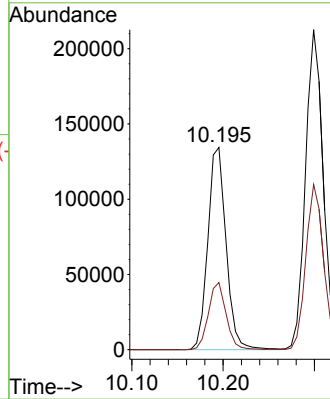

#68
 m/p-Xylenes
 Concen: 39.129 ug/l
 RT: 10.299 min Scan# 1511
 Delta R.T. 0.000 min
 Lab File: VX041194.D
 Acq: 22 Apr 2024 16:57

Tgt Ion: 106 Resp: 150839
 Ion Ratio Lower Upper
 106 100
 91 192.9 165.5 248.3

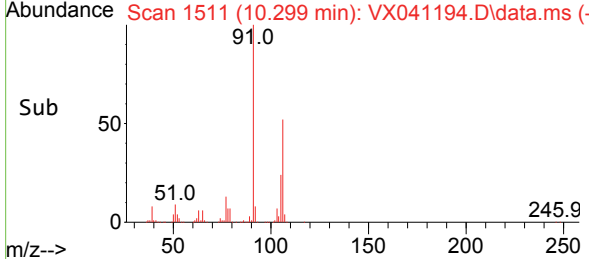
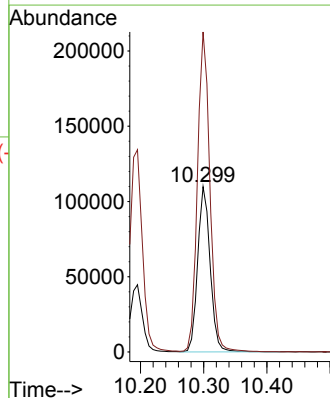
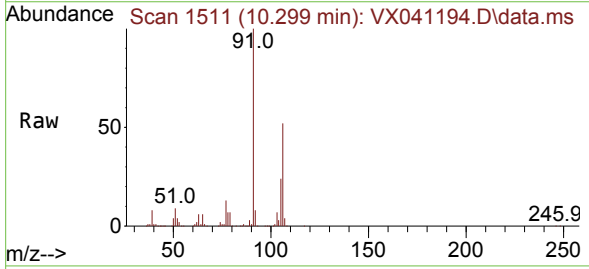

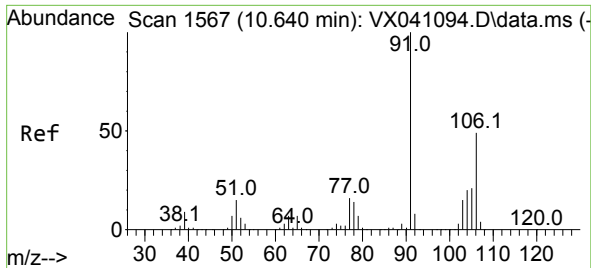

#69
 o-Xylene
 Concen: 19.918 ug/l
 RT: 10.640 min Scan# 1567
 Delta R.T. 0.000 min
 Lab File: VX041194.D
 Acq: 22 Apr 2024 16:57

Instrument : MSVOA_X
 ClientSampleId : VX0422WBSD01

Tgt Ion:106 Resp: 74679
 Ion Ratio Lower Upper
 106 100
 91 206.6 108.9 326.8

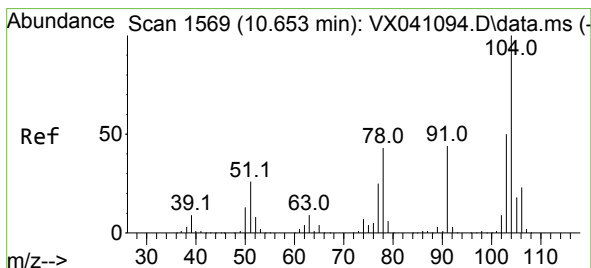
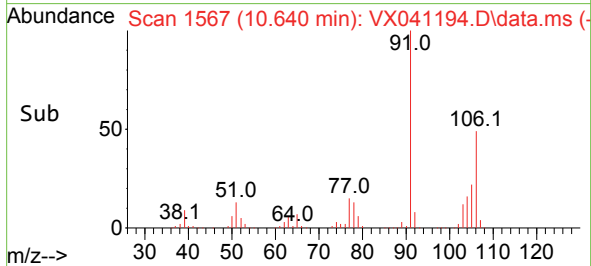
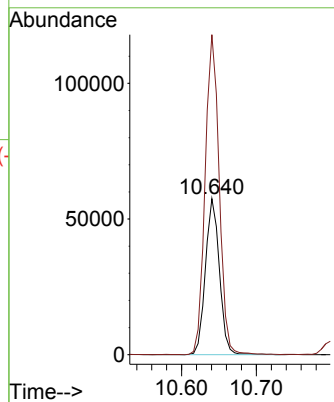
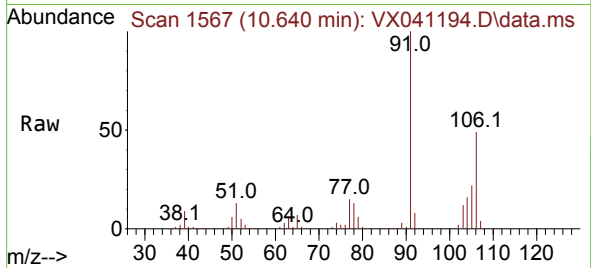

#70
 Styrene
 Concen: 20.084 ug/l
 RT: 10.653 min Scan# 1569
 Delta R.T. 0.000 min
 Lab File: VX041194.D
 Acq: 22 Apr 2024 16:57

Tgt Ion:104 Resp: 122502
 Ion Ratio Lower Upper
 104 100
 78 47.1 43.6 65.4
 103 54.6 43.6 65.4

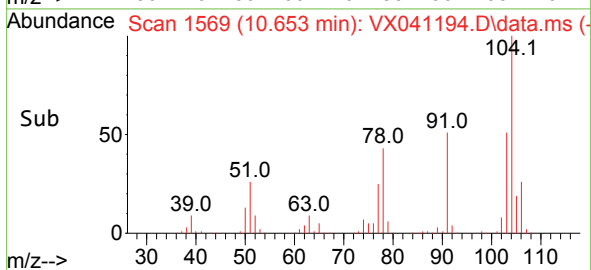
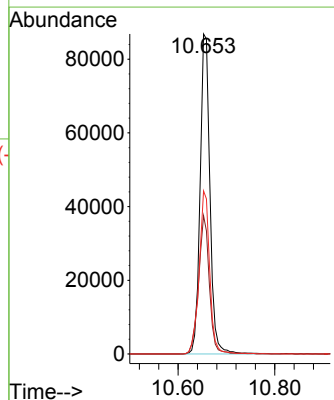
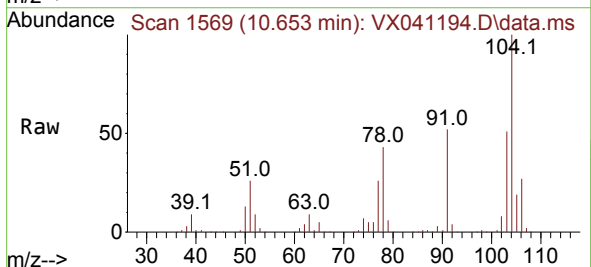

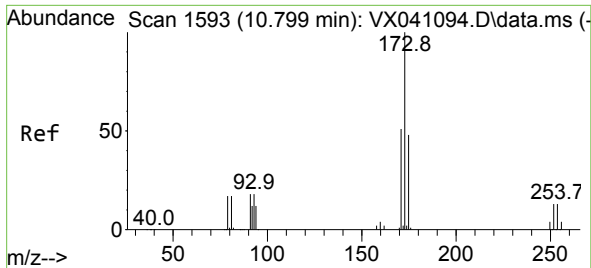

#71
 Bromoform
 Concen: 19.963 ug/l
 RT: 10.799 min Scan# 11
 Delta R.T. -0.000 min
 Lab File: VX041194.D
 Acq: 22 Apr 2024 16:57

Instrument :
 MSVOA_X
 ClientSampleId :
 VX0422WBSD01

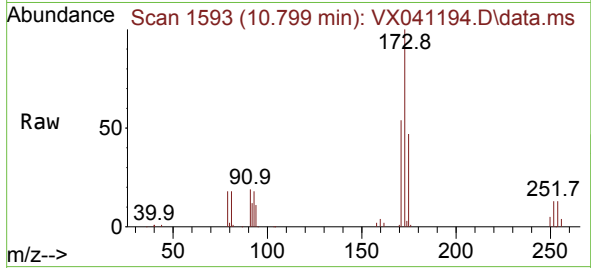

Tgt Ion:173 Resp: 34981
 Ion Ratio Lower Upper
 173 100
 175 48.0 24.1 72.4
 254 0.0 0.0 0.0

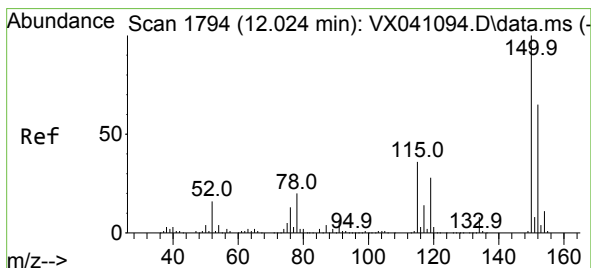
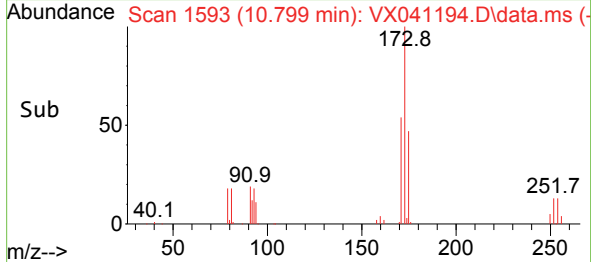
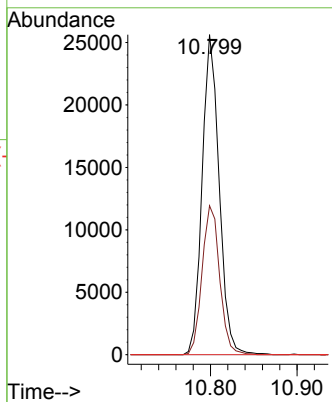

#72
 1,4-Dichlorobenzene-d4
 Concen: 50.000 ug/l
 RT: 12.024 min Scan# 1794
 Delta R.T. 0.000 min
 Lab File: VX041194.D
 Acq: 22 Apr 2024 16:57

Tgt Ion:152 Resp: 162069
 Ion Ratio Lower Upper
 152 100
 115 60.6 43.3 129.9
 150 160.8 0.0 345.0

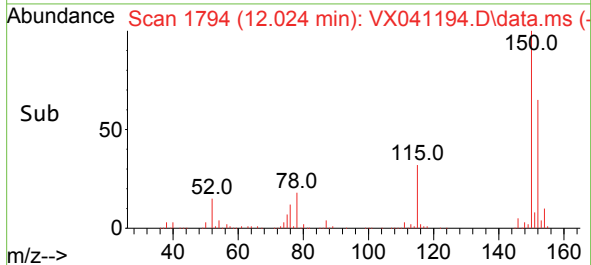
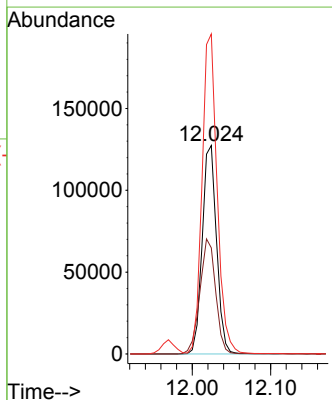
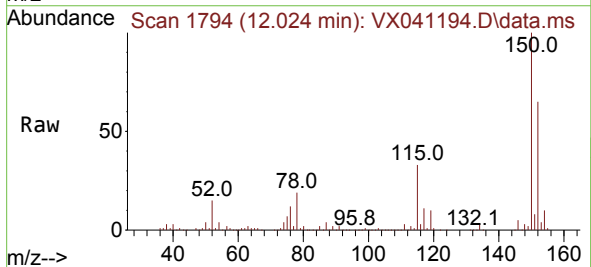

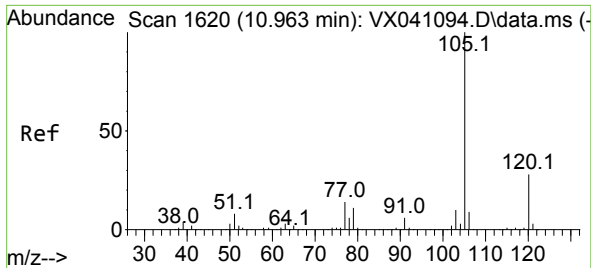

#73
 Isopropylbenzene
 Concen: 19.214 ug/l
 RT: 10.964 min Scan# 1620
 Delta R.T. 0.000 min
 Lab File: VX041194.D
 Acq: 22 Apr 2024 16:57

Instrument :
 MSVOA_X
 ClientSampleId :
 VX0422WBSD01

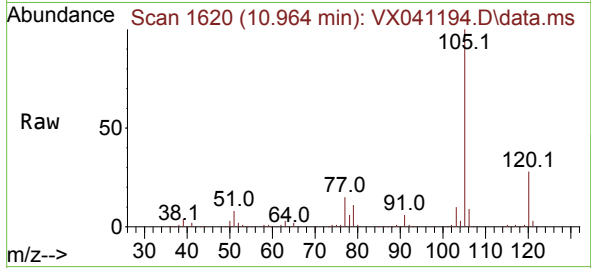

Tgt Ion:105 Resp: 193756
 Ion Ratio Lower Upper
 105 100
 120 27.5 12.9 38.6

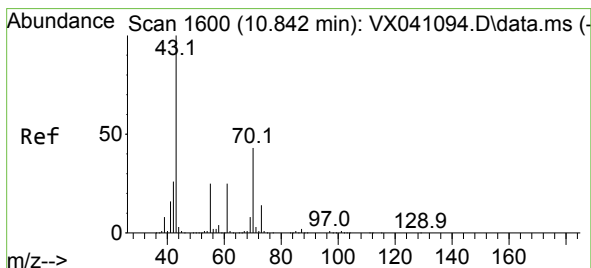
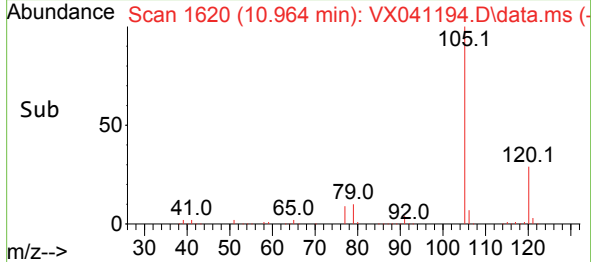
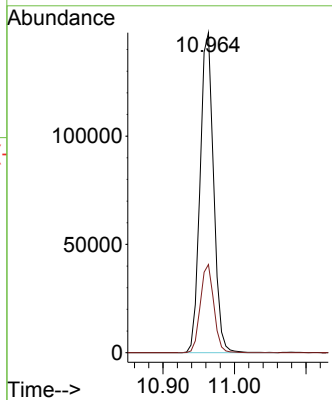

#74
 N-ethyl acetate
 Concen: 19.772 ug/l
 RT: 10.842 min Scan# 1600
 Delta R.T. 0.000 min
 Lab File: VX041194.D
 Acq: 22 Apr 2024 16:57

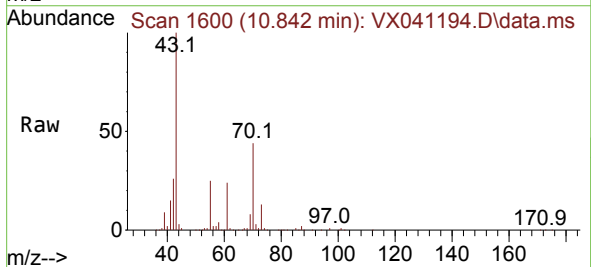

Tgt Ion: 43 Resp: 78357
 Ion Ratio Lower Upper
 43 100
 70 44.8 32.9 49.3
 55 25.3 19.3 28.9
 61 24.5 18.8 28.2

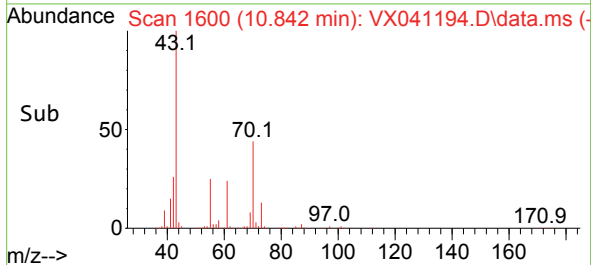
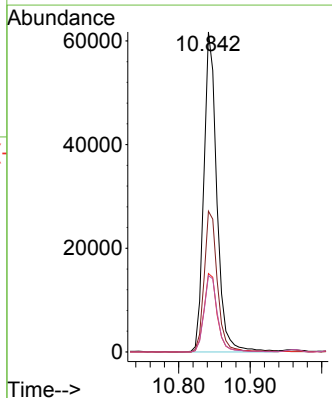

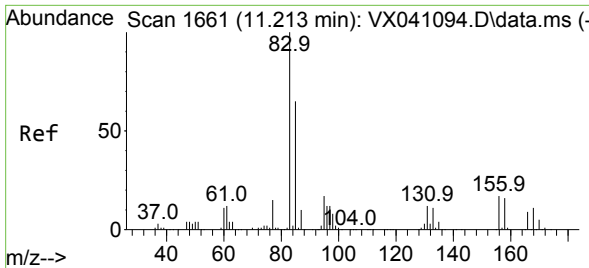

#75
 1,1,2,2-Tetrachloroethane
 Concen: 19.859 ug/l
 RT: 11.213 min Scan# 1661
 Delta R.T. 0.000 min
 Lab File: VX041194.D
 Acq: 22 Apr 2024 16:57

Instrument : MSVOA_X
 ClientSampleId : VX0422WBSD01

Tgt Ion	Resp	Lower	Upper
83	63152	100	100
131	11.8	5.3	15.8
85	65.1	32.0	96.2

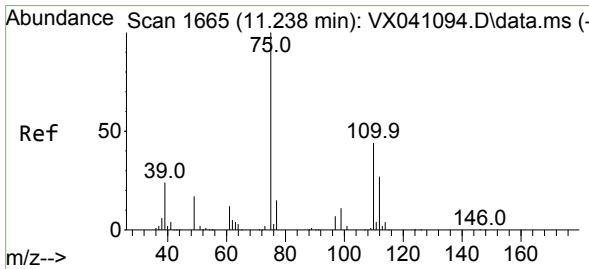
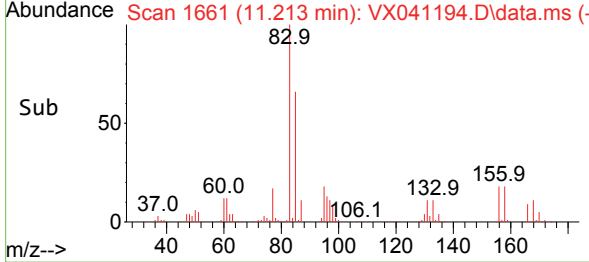
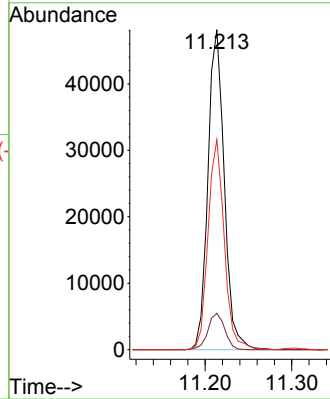
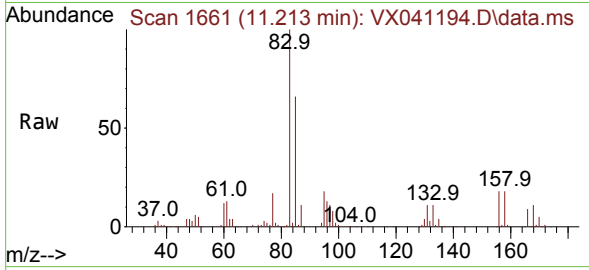

#76
 1,2,3-Trichloropropane
 Concen: 24.903 ug/l
 RT: 11.238 min Scan# 1665
 Delta R.T. 0.000 min
 Lab File: VX041194.D
 Acq: 22 Apr 2024 16:57

Tgt Ion	Resp	Lower	Upper
75	65026	100	100
77	34.7	19.1	57.5

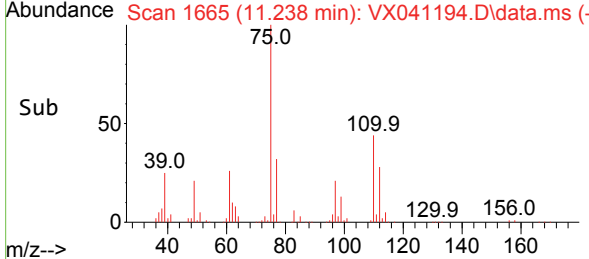
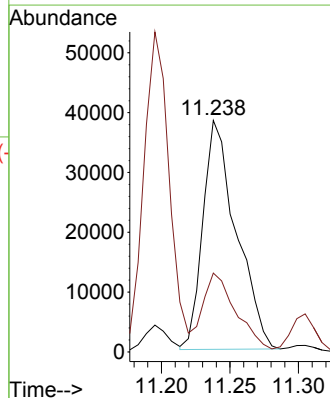
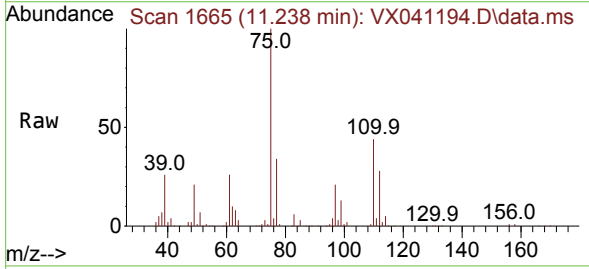

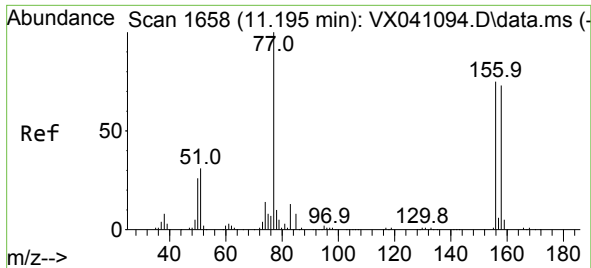

#77
 Bromobenzene
 Concen: 18.912 ug/l
 RT: 11.195 min Scan# 1658
 Delta R.T. -0.006 min
 Lab File: VX041194.D
 Acq: 22 Apr 2024 16:57

Instrument : MSVOA_X
 ClientSampleId : VX0422WBSD01

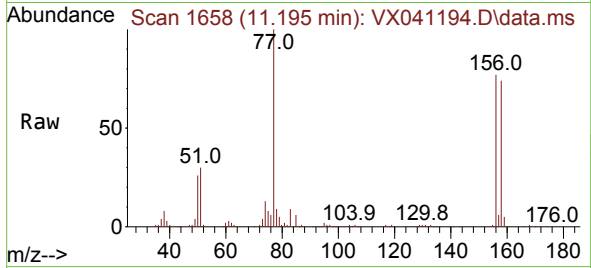

Tgt Ion:156 Resp: 55497
 Ion Ratio Lower Upper
 156 100
 77 125.3 88.4 265.3
 158 98.4 48.0 144.0

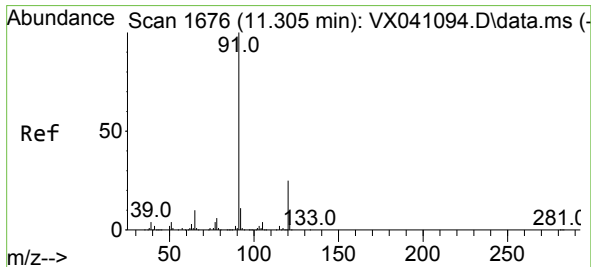
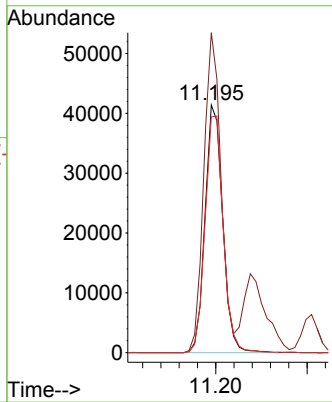
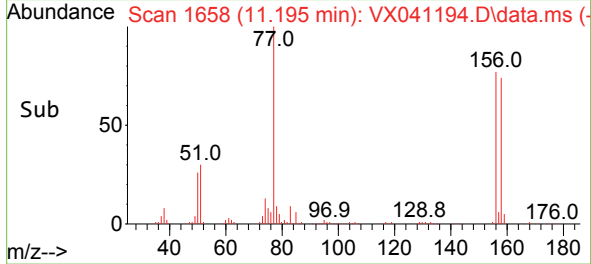

#78
 n-propylbenzene
 Concen: 18.996 ug/l
 RT: 11.305 min Scan# 1676
 Delta R.T. 0.000 min
 Lab File: VX041194.D
 Acq: 22 Apr 2024 16:57

Tgt Ion: 91 Resp: 206831
 Ion Ratio Lower Upper
 91 100
 120 25.5 11.5 34.4

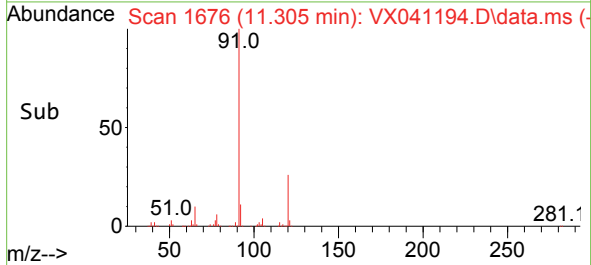
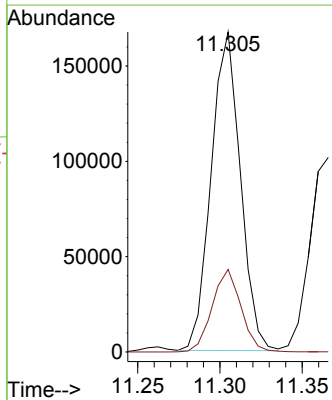
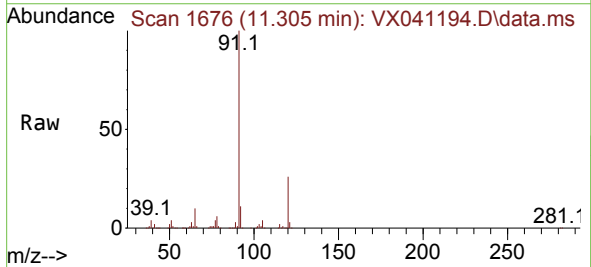

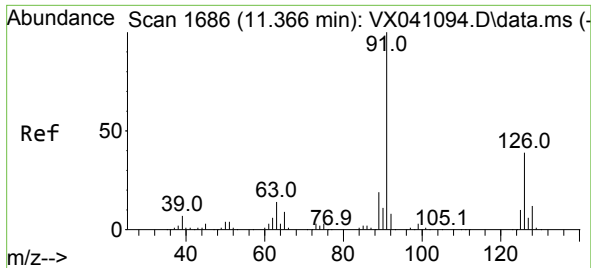

#79
 2-Chlorotoluene
 Concen: 18.882 ug/l
 RT: 11.366 min Scan# 1686
 Delta R.T. 0.000 min
 Lab File: VX041194.D
 Acq: 22 Apr 2024 16:57

Instrument : MSVOA_X
 ClientSampleId : VX0422WBSD01

Tgt Ion: 91 Resp: 130101
 Ion Ratio Lower Upper
 91 100
 126 37.8 16.3 48.8

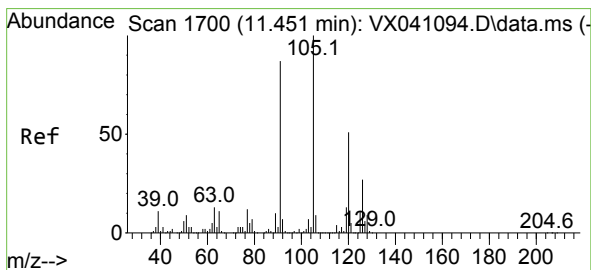
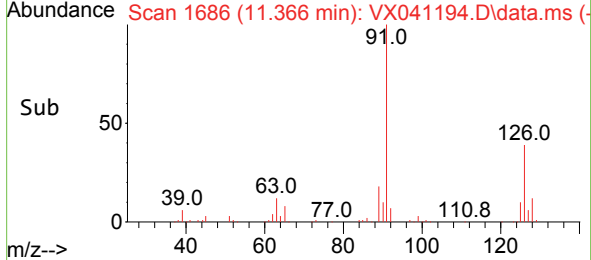
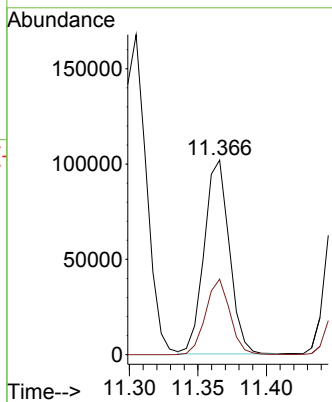
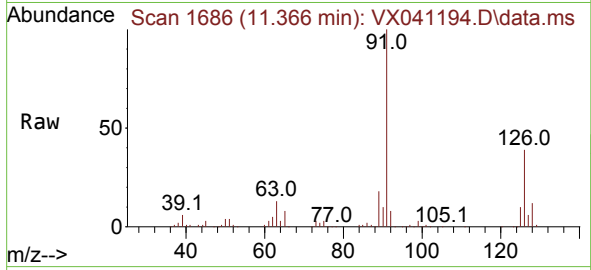

#80
 1,3,5-Trimethylbenzene
 Concen: 19.243 ug/l
 RT: 11.451 min Scan# 1700
 Delta R.T. 0.000 min
 Lab File: VX041194.D
 Acq: 22 Apr 2024 16:57

Tgt Ion: 105 Resp: 161436
 Ion Ratio Lower Upper
 105 100
 120 52.1 24.1 72.3

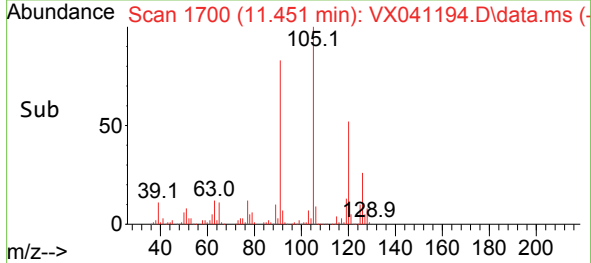
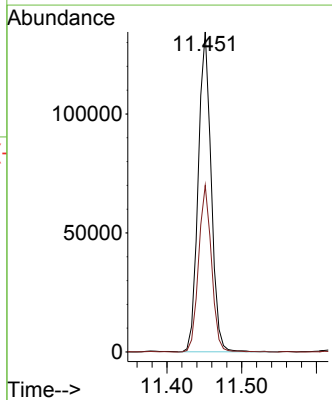
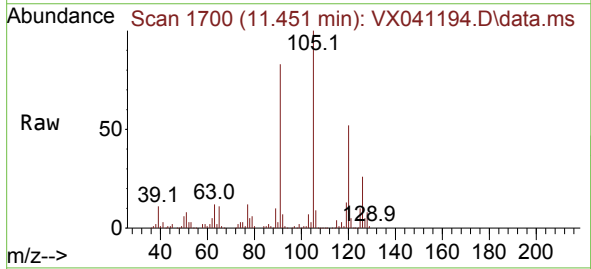

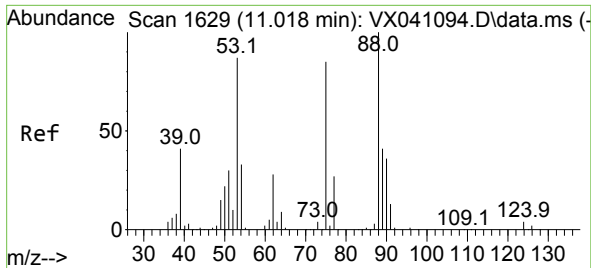

#81
 trans-1,4-Dichloro-2-butene
 Concen: 17.591 ug/l
 RT: 11.018 min Scan# 1628
 Delta R.T. 0.000 min
 Lab File: VX041194.D
 Acq: 22 Apr 2024 16:57

Instrument : MSVOA_X
 ClientSampleId : VX0422WBSD01

Tgt Ion: 75 Resp: 16281
 Ion Ratio Lower Upper
 75 100
 53 110.6 90.5 135.7
 89 49.2 36.9 55.3

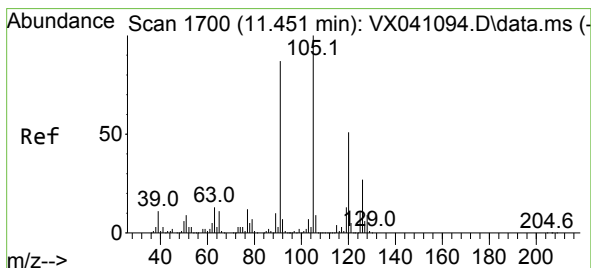
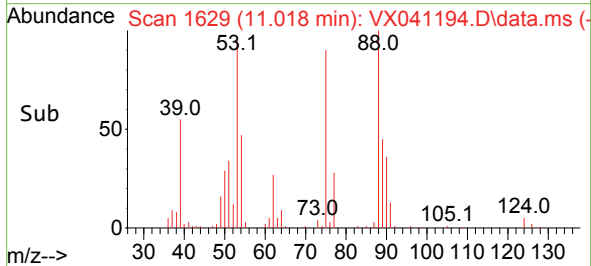
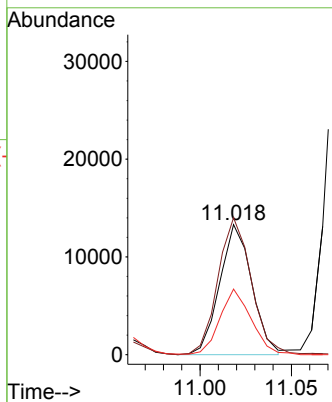
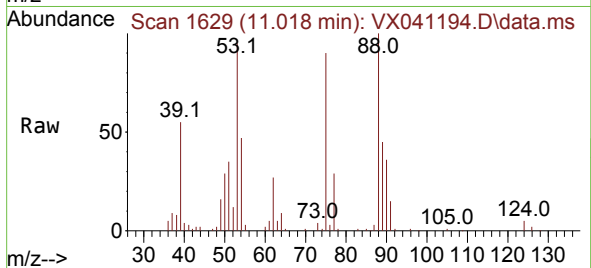

#82
 4-Chlorotoluene
 Concen: 18.826 ug/l
 RT: 11.451 min Scan# 1700
 Delta R.T. 0.000 min
 Lab File: VX041194.D
 Acq: 22 Apr 2024 16:57

Tgt Ion: 91 Resp: 147001
 Ion Ratio Lower Upper
 91 100
 126 32.9 14.2 42.6

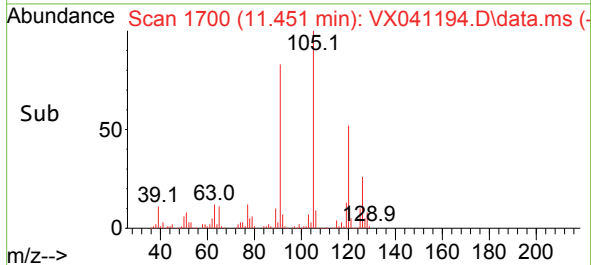
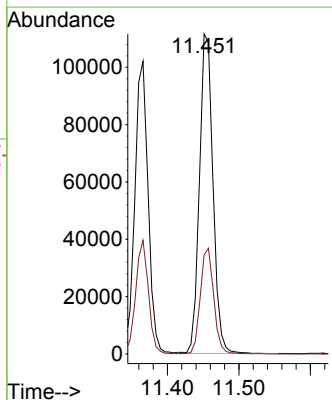
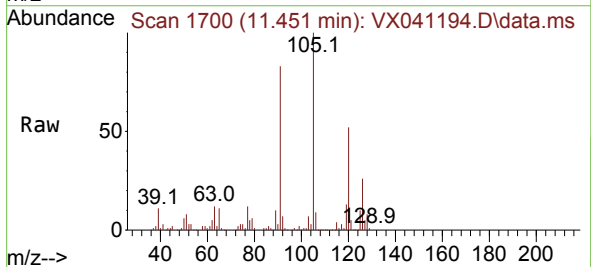

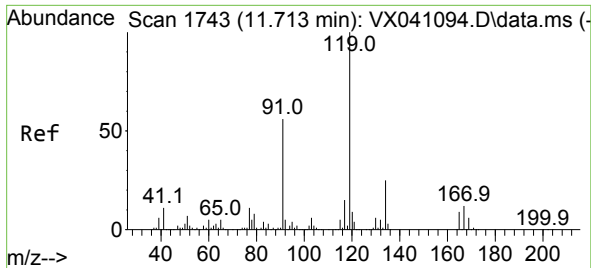

#83
 tert-Butylbenzene
 Concen: 19.342 ug/l
 RT: 11.713 min Scan# 1743
 Delta R.T. 0.000 min
 Lab File: VX041194.D
 Acq: 22 Apr 2024 16:57

Instrument : MSVOA_X
 ClientSampleId : VX0422WBSD01

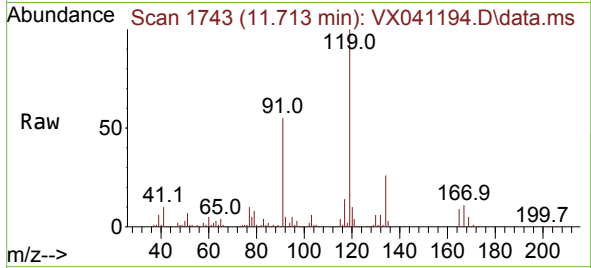

Tgt Ion:119 Resp: 173764

Ion	Ratio	Lower	Upper
119	100		
91	53.1	31.2	93.6
134	25.5	11.7	35.0

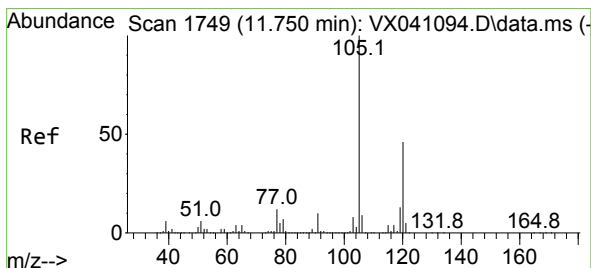
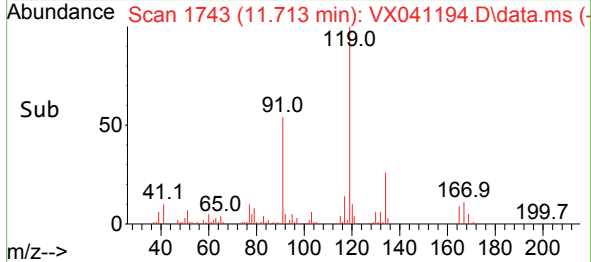
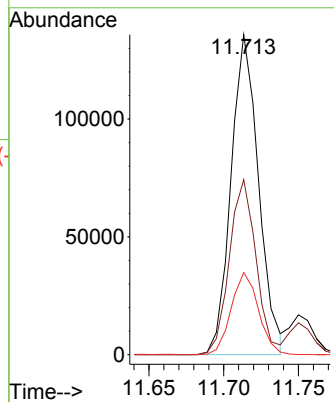

#84
 1,2,4-Trimethylbenzene
 Concen: 19.476 ug/l
 RT: 11.750 min Scan# 1749
 Delta R.T. 0.000 min
 Lab File: VX041194.D
 Acq: 22 Apr 2024 16:57

Tgt Ion:105 Resp: 162166

Ion	Ratio	Lower	Upper
105	100		
120	47.5	21.2	63.6

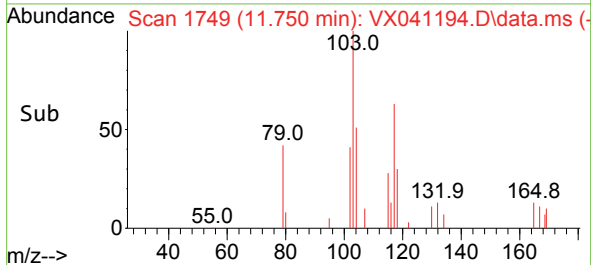
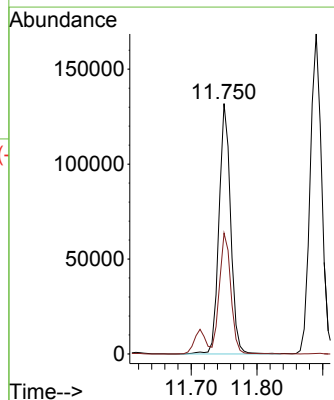
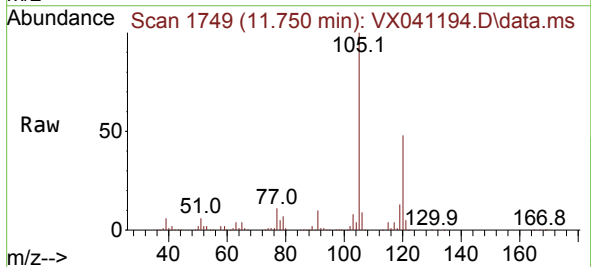

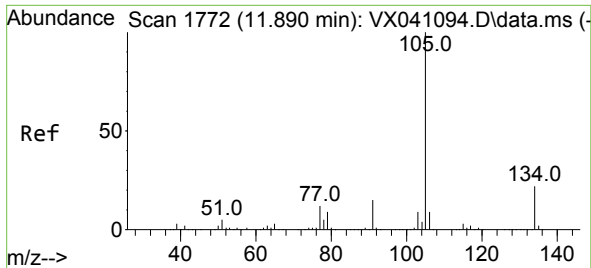

#85
 sec-Butylbenzene
 Concen: 19.699 ug/l
 RT: 11.890 min Scan# 1772
 Delta R.T. 0.000 min
 Lab File: VX041194.D
 Acq: 22 Apr 2024 16:57

Instrument :
 MSVOA_X
 ClientSampleId :
 VX0422WBSD01

Tgt Ion:105 Resp: 204363
 Ion Ratio Lower Upper
 105 100
 134 21.6 9.8 29.4

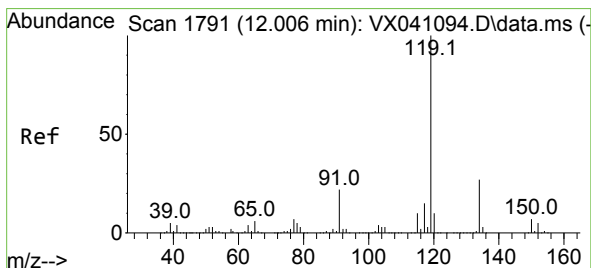
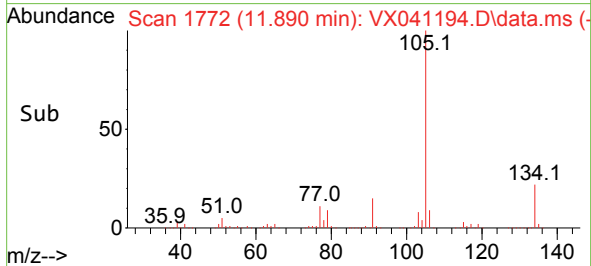
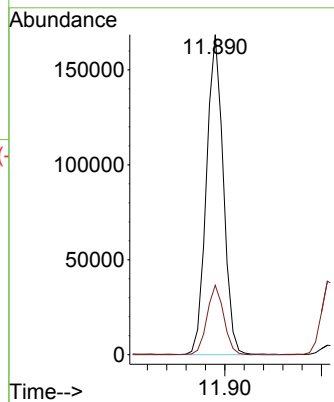
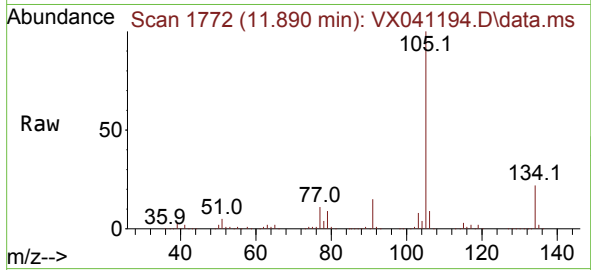

#86
 p-Isopropyltoluene
 Concen: 19.526 ug/l
 RT: 12.006 min Scan# 1791
 Delta R.T. 0.000 min
 Lab File: VX041194.D
 Acq: 22 Apr 2024 16:57

Tgt Ion:119 Resp: 178510
 Ion Ratio Lower Upper
 119 100
 134 27.5 12.8 38.3
 91 22.0 13.1 39.3

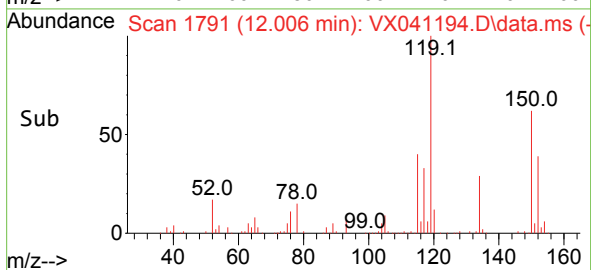
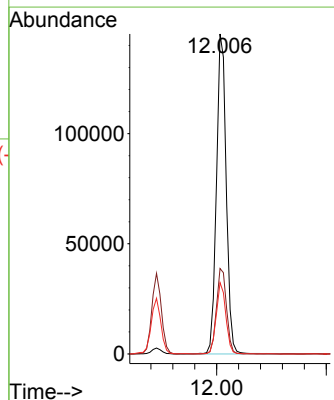
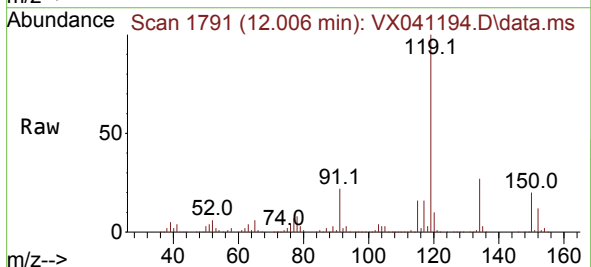

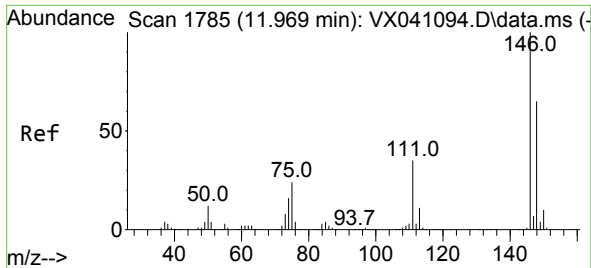

#87
 1,3-Dichlorobenzene
 Concen: 18.778 ug/l
 RT: 11.969 min Scan# 1785
 Delta R.T. 0.000 min
 Lab File: VX041194.D
 Acq: 22 Apr 2024 16:57

Instrument :
 MSVOA_X
 ClientSampleId :
 VX0422WBSD01

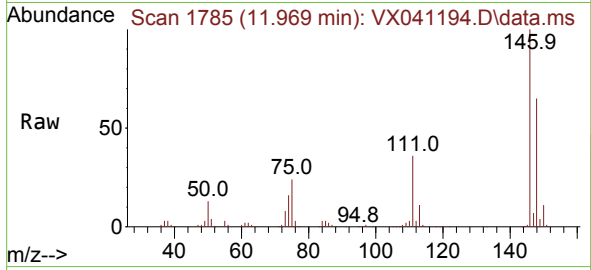

Tgt Ion:146 Resp: 98982
 Ion Ratio Lower Upper
 146 100
 111 36.1 22.1 66.1
 148 64.4 31.8 95.3

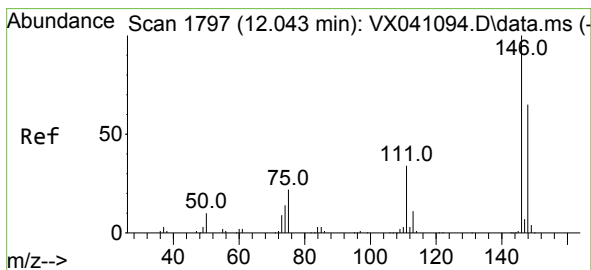
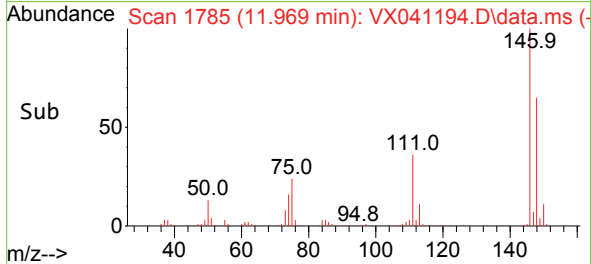
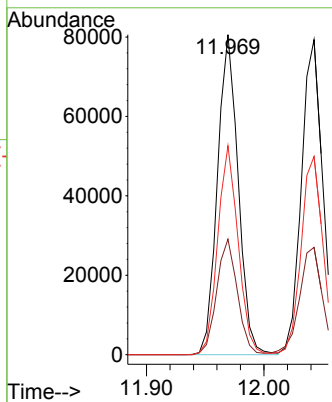

#88
 1,4-Dichlorobenzene
 Concen: 18.501 ug/l
 RT: 12.043 min Scan# 1797
 Delta R.T. 0.000 min
 Lab File: VX041194.D
 Acq: 22 Apr 2024 16:57

Tgt Ion:146 Resp: 100062
 Ion Ratio Lower Upper
 146 100
 111 36.6 21.3 63.7
 148 64.6 31.8 95.4

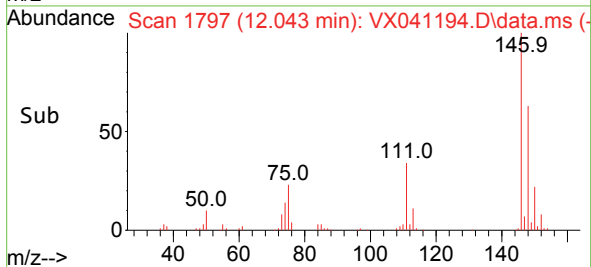
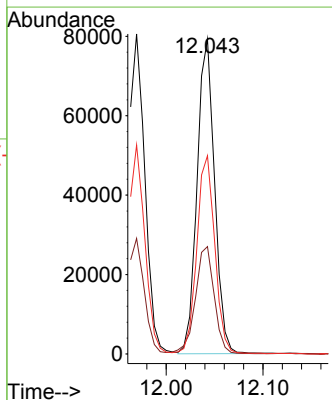
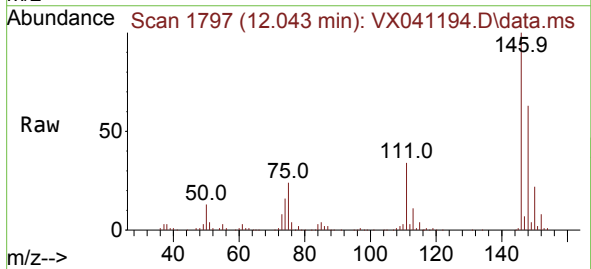

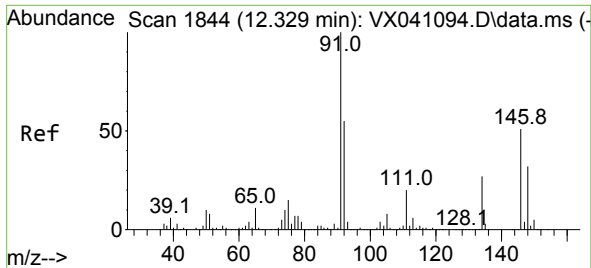

#89
 n-Butylbenzene
 Concen: 18.968 ug/l
 RT: 12.329 min Scan# 1844
 Delta R.T. 0.000 min
 Lab File: VX041194.D
 Acq: 22 Apr 2024 16:57

Instrument : MSVOA_X
 ClientSampleId : VX0422WBSD01

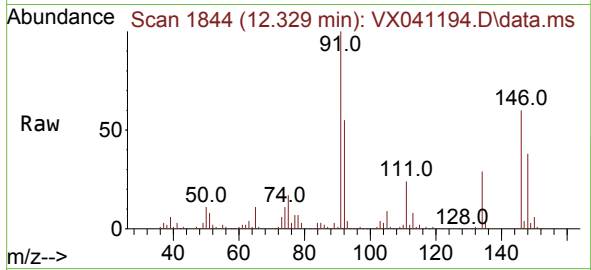

Tgt Ion: 91 Resp: 131665
 Ion Ratio Lower Upper
 91 100
 92 54.5 27.4 82.0
 134 29.6 12.6 37.8

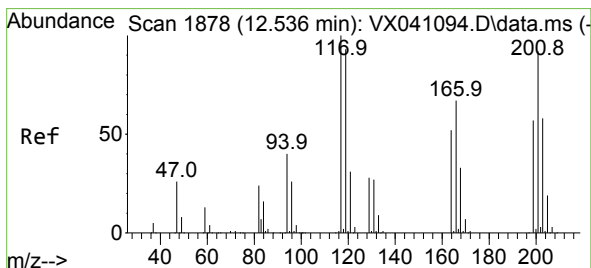
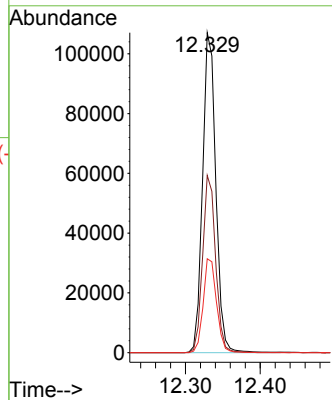
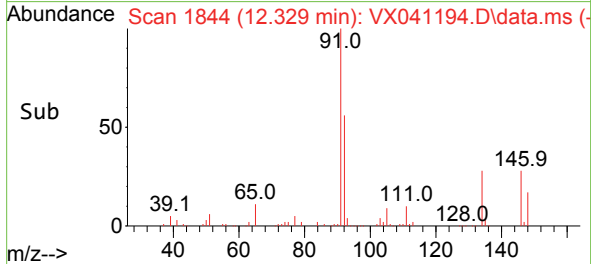

#90
 Hexachloroethane
 Concen: 18.125 ug/l
 RT: 12.536 min Scan# 1878
 Delta R.T. 0.000 min
 Lab File: VX041194.D
 Acq: 22 Apr 2024 16:57

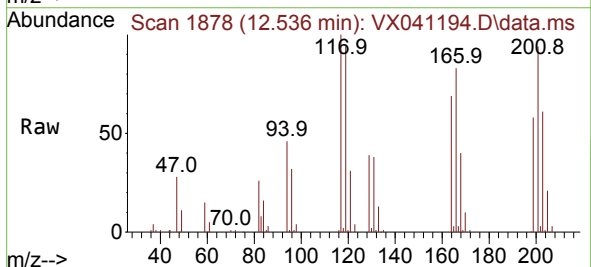

Tgt Ion: 117 Resp: 27333
 Ion Ratio Lower Upper
 117 100
 201 99.1 32.9 98.6#

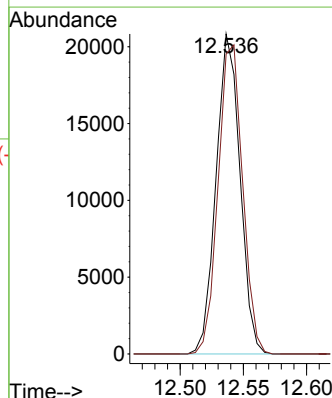
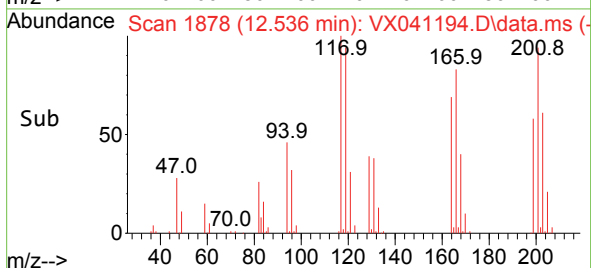

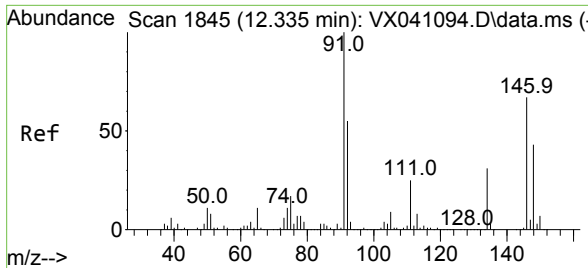

#91
 1,2-Dichlorobenzene
 Concen: 19.617 ug/l
 RT: 12.335 min Scan# 1845
 Delta R.T. 0.000 min
 Lab File: VX041194.D
 Acq: 22 Apr 2024 16:57

Instrument : MSVOA_X
 ClientSampleId : VX0422WBSD01

Tgt Ion:146 Resp: 103574

Ion	Ratio	Lower	Upper
146	100		
111	36.9	22.4	67.0
148	63.9	31.6	95.0

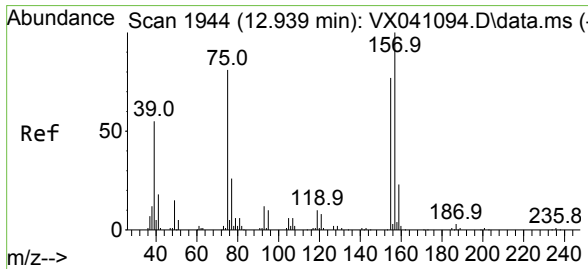
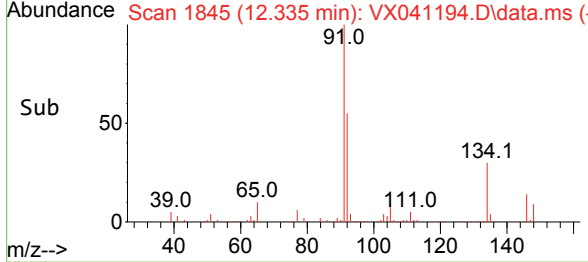
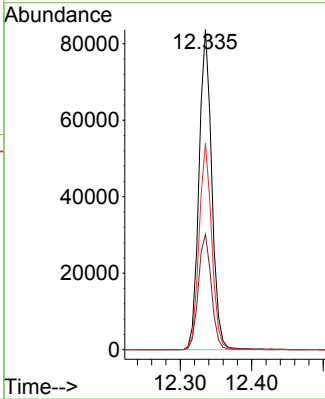
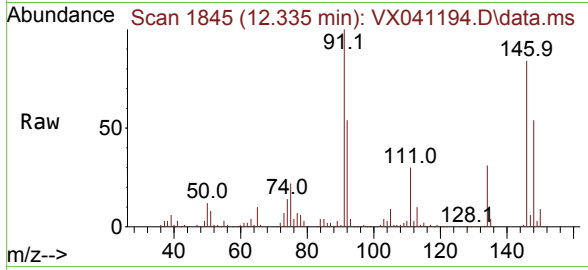

#92
 1,2-Dibromo-3-Chloropropane
 Concen: 18.459 ug/l
 RT: 12.945 min Scan# 1945
 Delta R.T. 0.006 min
 Lab File: VX041194.D
 Acq: 22 Apr 2024 16:57

Tgt Ion: 75 Resp: 12317

Ion	Ratio	Lower	Upper
75	100		
155	103.0	36.1	108.5
157	131.6	44.9	134.7

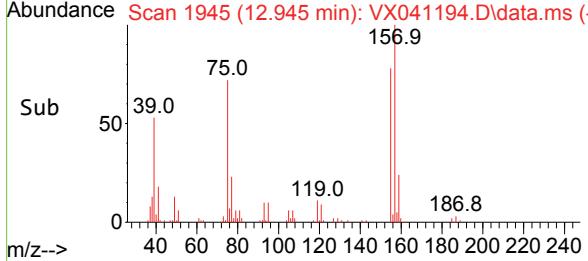
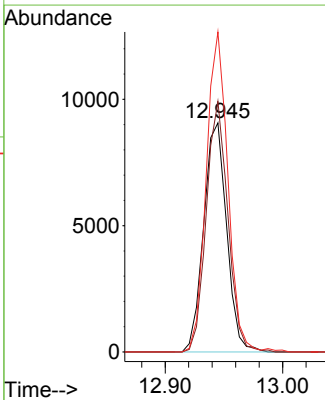
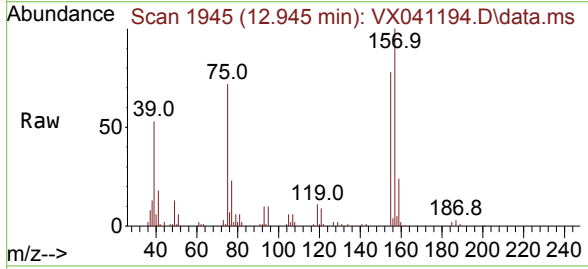

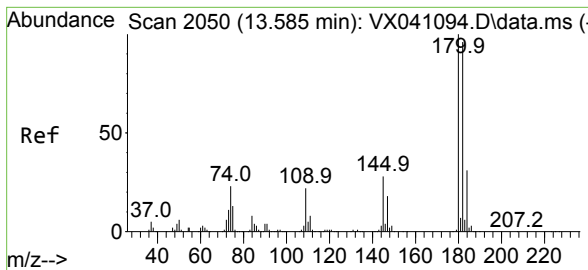

#93
 1,2,4-Trichlorobenzene
 Concen: 15.831 ug/l
 RT: 13.585 min Scan# 2050
 Delta R.T. 0.000 min
 Lab File: VX041194.D
 Acq: 22 Apr 2024 16:57

Instrument : MSVOA_X
 ClientSampleId : VX0422WBSD01

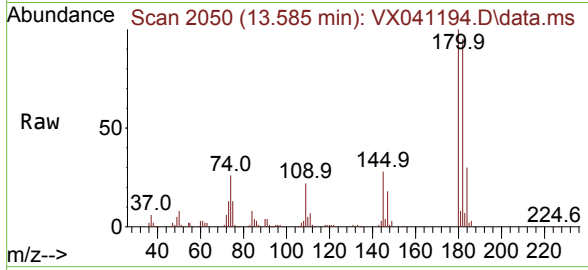

Tgt Ion:180 Resp: 57952
 Ion Ratio Lower Upper
 180 100
 182 94.2 48.3 144.8
 145 27.5 18.0 54.0

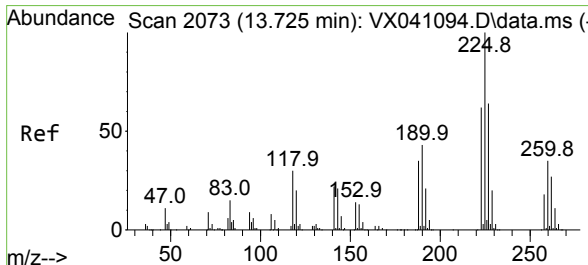
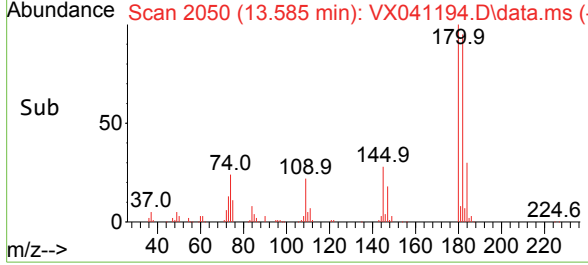
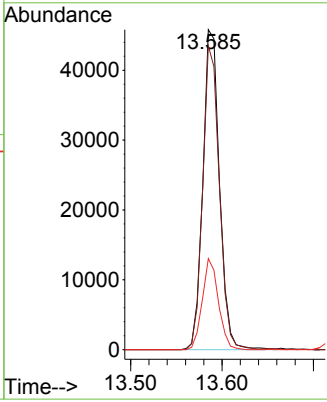

#94
 Hexachlorobutadiene
 Concen: 16.051 ug/l
 RT: 13.725 min Scan# 2073
 Delta R.T. 0.000 min
 Lab File: VX041194.D
 Acq: 22 Apr 2024 16:57

Tgt Ion:225 Resp: 30019
 Ion Ratio Lower Upper
 225 100
 223 62.0 31.1 93.2
 227 64.0 32.5 97.5

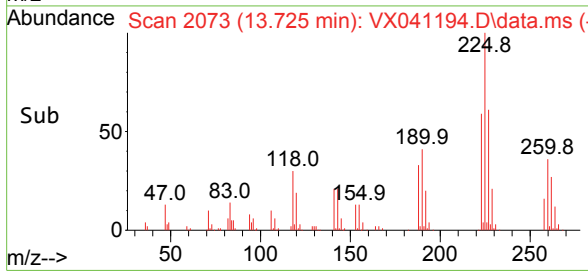
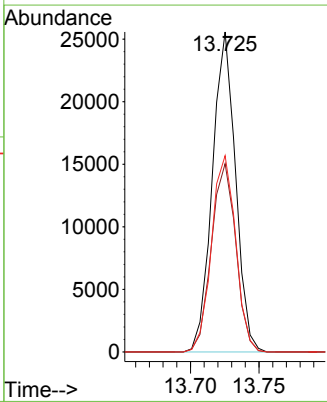
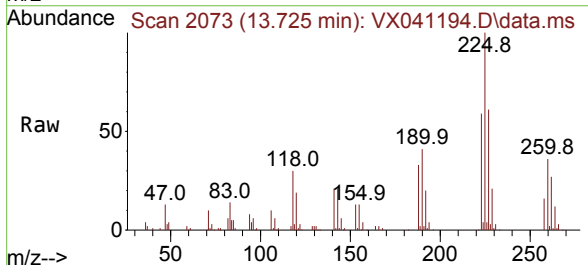

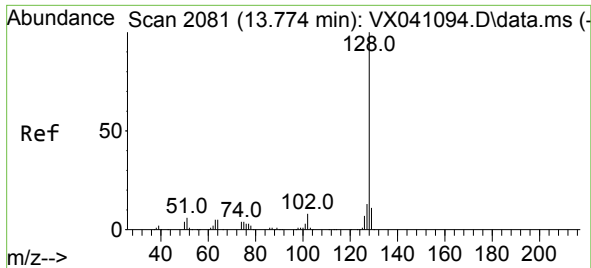

#95
 Naphthalene
 Concen: 16.473 ug/l
 RT: 13.774 min Scan# 2081
 Delta R.T. 0.000 min
 Lab File: VX041194.D
 Acq: 22 Apr 2024 16:57

Instrument :
 MSVOA_X
 ClientSampleId :
 VX0422WBSD01

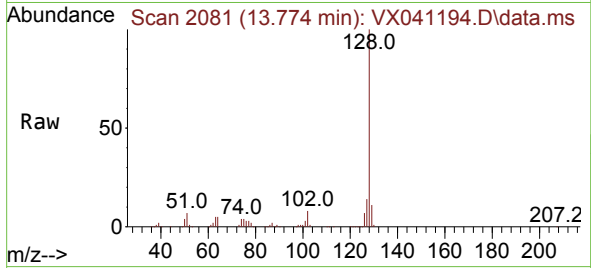

Tgt Ion:128 Resp: 173257
 Ion Ratio Lower Upper
 128 100
 127 13.0 10.3 15.5
 129 11.0 8.8 13.2

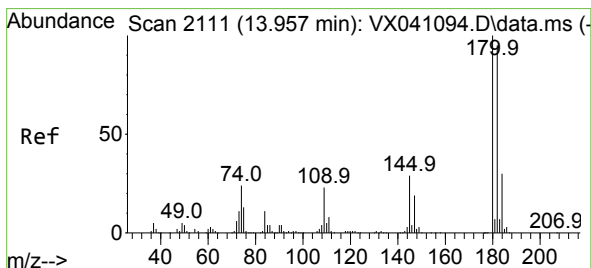
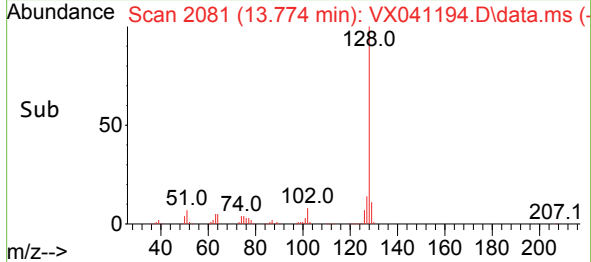
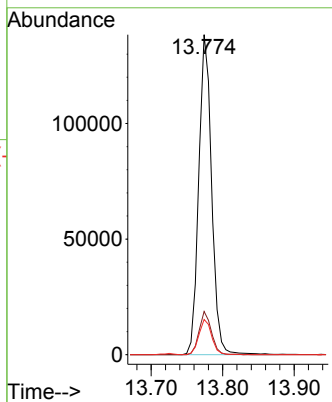

#96
 1,2,3-Trichlorobenzene
 Concen: 15.743 ug/l
 RT: 13.963 min Scan# 2112
 Delta R.T. 0.000 min
 Lab File: VX041194.D
 Acq: 22 Apr 2024 16:57

Tgt Ion:180 Resp: 60703
 Ion Ratio Lower Upper
 180 100
 182 96.1 46.9 140.6
 145 29.0 17.8 53.5

